STARR ELECTRIC CO., Inc.

ELECTRICAL CONTRACTORS and ENGINEERS

1421 Battleground Ave.

(See Page 61 Buyers' Guide)

Dial 275-4544

NORTH CAROLINA NATIONAL BANK

Greensboro's Major Bank

14 CONVENIENT LOCATIONS IN GREENSBORO

MEMBER FEDERAL RESERVE SYSTEM • FEDERAL DEPOSIT INSURANCE CORPORATION

HANES-LINEBERRY FUNERAL SERVICE

"The Home of Thoughtful Service for 47 Years"

DIAL 272-5158

AROUND THE CLOCK AMBULANCE

Consort Ambulance

DIAL 272-5158

OXYGEN EQUIPPED
AIR CONDITIONED
TWO-WAY RADIO

Off Street
Parking Over 100 Cars

MEMBER BY INVITATION • NATIONAL SELECTED MORTICIANS

(See Page 73 Buyers' Guide)

GEO. W. KANE INC.

GENERAL CONTRACTOR

601-604 Jefferson Standard Building, 101 N. Elm

Dial 273-5538 and 273-5539

(See Page 40 Buyers' Guide)

We Invite You To Investigate Our Facilities For Handling Any Type of Insurance . . . . All of Our Claims Are Handled Locally.

Dial 272-4174, 272-4175 and 272-4176 The Number Which Spells Financial Safety

WIMBISH INSURANCE AGENCY, INC.

Herbert G. Chase
George W. Perrett
Mrs. Virginia S. Franks
Mrs. John W. Davis
Mrs. Edith M. Wimbish
F. "Jack" Sessoms

917-25 SOUTHEASTERN BUILDING
102 NORTH ELM - GREENSBORO, N. C.

32nd Year at Same Location

Joseph M. Hunt, Jr.

Robert G. Troxler
Mrs. Marie T. Merrill
Catherine Bishop
Concordia Smith
Mrs. Nancy S. Ray
Charles C. Wimbish

(See Page 91 Buyers' Guide)

HOME OFFICE:
330 S. Greene St.
Southern Life Bldg.
Dial 275-9681
Greensboro, N.C.

Southern Life INSURANCE COMPANY

ESTABLISHED 1927

(See Page 90 Buyers' Guide)

GENERAL AGENT
338 N. Elm St.
Dial 275-8593
Dial 275-8593
Greensboro, N.C.

J. M. LANCASTER, Inc.

INVENTORS · MANUFACTURERS · DISTRIBUTORS OF AN OPERATED FURNITURE CLAMPING MACHINERY

Specially Designed Machines For All Furniture Assembly Operations · Electronic Frame Assembly Machinery — Edge Banding Machinery — Drawer Sanding Machine

P. O. BOX 2462, 2915-17 FREEMAN MILL RD.

TELEPHONE 299-7565

(SEE PAGE 98 BUYERS' GUIDE)

SERVICE PLUS QUALITY

WILLIAMS STEEL COMPANY Inc.

STRUCTURAL and MISCELLANEOUS STEEL FABRICATORS

Stanley-Williams Rd., P.O. Box 3326

Greensboro, N. C.

(See Page 143 Buyers' Guide)

Tel. 299-0451

THE LIBRARY OF THE
UNIVERSITY OF
NORTH CAROLINA

THE COLLECTION OF
NORTH CAROLINIANA
PRESENTED BY
Greensboro Chamber of Commerce

C971.41
G81h1
1966

A

NSBORO BRANCH OFFICE
of the
rson Standard Life
urance Company

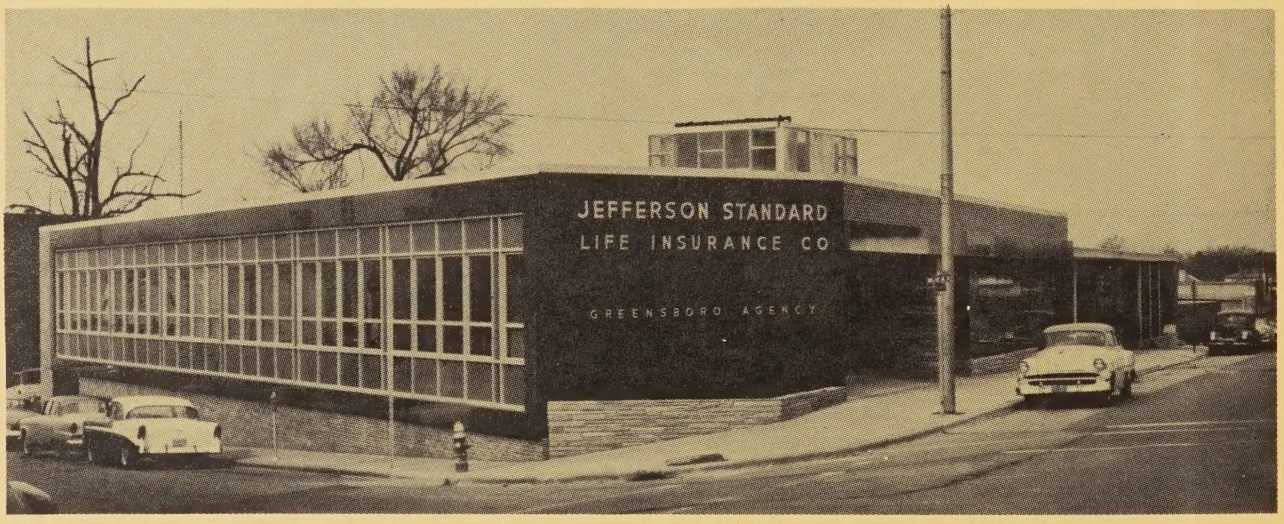

301 BATTLEGROUND AVENUE

HOWARD E. CARR., *Manager*

DIAL 275-4565

W. M. COWHIG, JR., *Cashier* – ROBERT W. MIMS, *Supervisor*

AGENTS

E. Frank Andrews
W. H. Andrews, Jr., C.L.U.
Wm. E. Davis
Charles Hartley
C. Carroll Inman, Jr.
Robert M. Johannesen
Marvin Owens
Floyd A. Reynolds
P. Lee Smith
Merle F. Allinger, Jr.
M. Stanley Sturm
John C. Thompson, C.L.U.
Peter V. Vanstory

CECIL M. FIELDS
President

IRVIN G. ANGEL
Secretary-Treasurer

BENNER and FIELDS INC.

Plumbing, Heating and Air Conditioning Contractors

★ COMMERCIAL

★ INDUSTRIAL

★ RESID

New Boiler Installation and Repla
Gas, Oil or Coal

Complete Line of Plumbing Fix

815 WINSTON STREET (ORD) TE

P. O. BOX 344

FOR USE ONLY IN
THE NORTH CAROLINA COLLECTION

Form No. A-368

E. L. RUMMAGE
CONSTRUCTION COMPANY

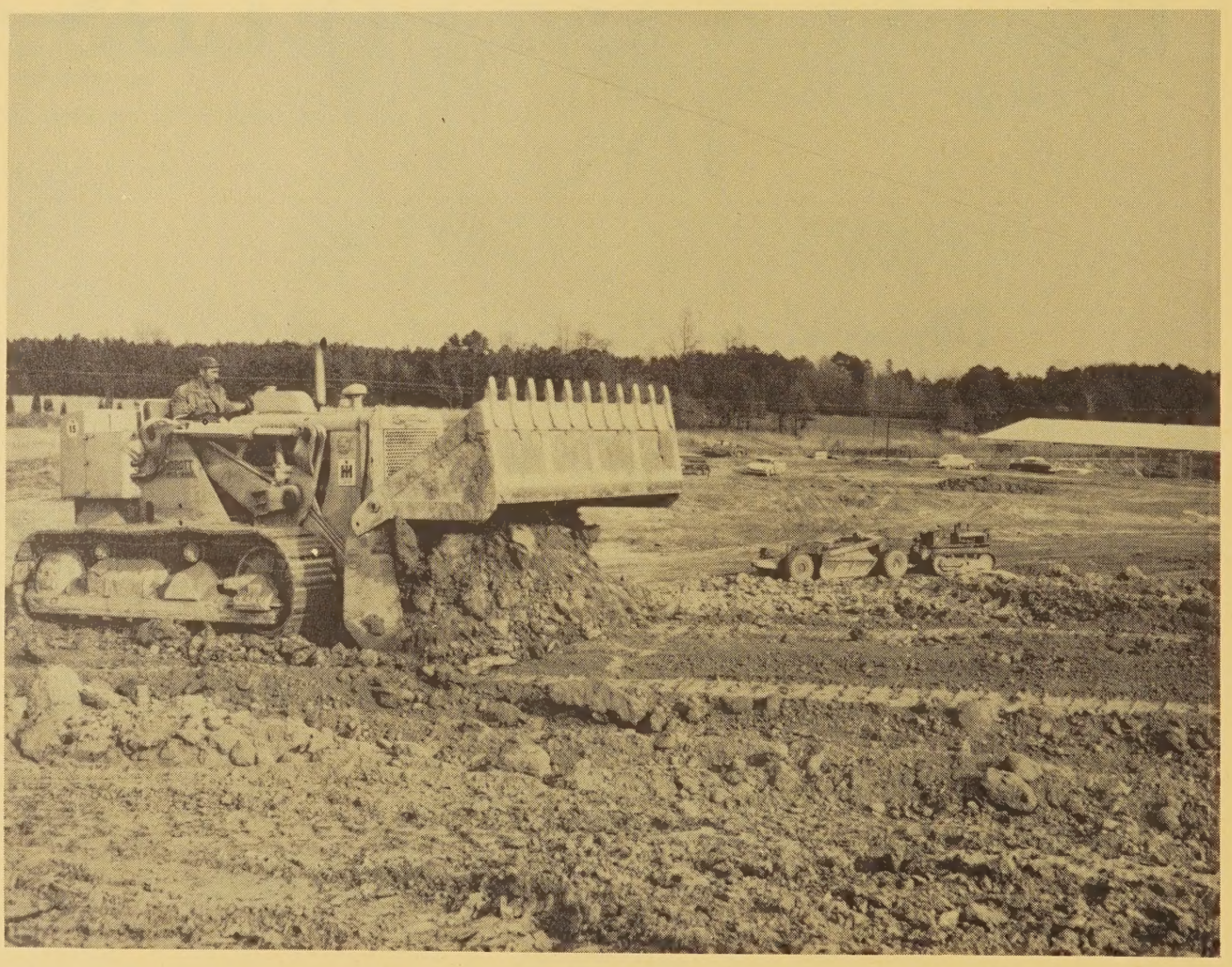

Grading – Excavating

Roads – Streets – Driveways

We Build Dams, Lakes and Clear Woodland

GRAVEL, CRUSHED STONE AND BUILDERS SAND

PROMPT DELIVERY

3 Miles W. of Pleasant Garden on Davis Mill Road

PLEASANT GARDEN, N. C. **PHONE 674-5571**

P. O. BOX 187

Hill's GREENSBORO (GUILFORD COUNTY, N. C.) CITY DIRECTORY 1966

CONTAINS:

- Buyers' Guide and a complete classified business directory
- Alphabetical directory of business concerns and private citizens
- Complete street and avenue guide, including a list of householders, and occupants of office buildings and other business places, with telephones
- Numerical telephone directory

PLUS

Useful and interesting information about the city

PRICE $55.00

Directory Library for free use of Public at Chamber of Commerce

HILL DIRECTORY COMPANY
PUBLISHERS
2910 W. Clay St., P.O. Box 6874, Richmond, Va. 23230
Member Association of North American Directory Publishers
Copyright, 1966, by Hill Directory Company

Excerpt From Section 104, Title 17 United States Code Annotated

WILLFUL INFRINGEMENT FOR PROFIT.—Any person who willfully and for profit shall infringe any copyright secured by this title, or who shall knowingly and willfully aid or abet such infringement, shall be deemed guilty of a misdemeanor, and upon conviction thereof shall be punished by imprisonment for not exceeding one year or by a fine of not less than $100 nor more than $1,000, or both, in the discretion of the court.

PUBLISHERS NOTE

The information in this Directory is gathered by an actual canvass and is compiled in a way to insure maximum accuracy.

The publishers cannot and do not guarantee the correctness of all information furnished them nor the complete absence of errors or omissions, hence no responsibility for same can be or is assumed.

The publishers earnestly request the bringing to their attention of any inaccuracy so that it may be corrected in the next edition of the directory.

Hill Directory Company, Publishers

*Association of North American Directory Publishers

INTRODUCTION AND GENERAL INDEX

HILL DIRECTORY COMPANY, publishers of Southeastern Directories (publishers of the Greensboro City Directory since 1903), present to subscribers and the general public, this, the 1966 edition of the Greensboro City Directory. (In all, the Hill Directory Company and its affiliated companies publish more than 1,300 city, county, state and national Directories.)

Confidence in the growth of Greensboro's industry, population and wealth, and in the advancement of its civic and social activities, will be maintained as sections of this Directory are consulted, for the Directory is a mirror truly reflecting Greensboro to the world.

The enviable position occupied by HILL'S Directories in the estimation of the public, has been established by rendering the best in Directory service. With an unrivaled organization, and having had the courteous and hearty cooperation of the business and professional men and residents, the publishers feel that the result of their labors will meet with the approval of every user, and that the Greensboro Directory will fulfill its mission as a source of authentic information pertaining to the city.

Four Major Departments

The four major departments are arranged in the following order:—

I. THE BUYERS' GUIDE constitutes the first major department of the Directory, printed on yellow paper. In the first section of this department, grouped under appropriate headings, are included the advertisements and business cards of firms and individuals desiring to make a complete presentation of their products or services. Following this is the Classified Business section, which embraces a list of the names and addresses of all business and professional concerns of the city, arranged in alphabetical order under appropriate headings—a catalog of all the activities of the city. The Buyers' Guide represents reference advertising at its best, and merits the attention of all buyers and sellers seeking sources of supply or markets for goods. In a busy and diversified city like Greensboro, the necessity of having this kind of information up-to-date and always immediately available, is obvious. The Directory is the common intermediary between buyer and seller, and plays an important role in the daily activities of the commercial, industrial and professional world.

II. THE ALPHABETICAL LIST OF NAMES of residents and business and professional concerns, is the second major department, printed on white paper. This is the only record in existence that aims to show the name, marital status, occupation and address of each adult resident of Greensboro, and the name, official personnel, nature and address of each firm and corporation in the city.

III. THE DIRECTORY OF HOUSEHOLDERS, INCLUDING STREET AND AVENUE GUIDE, is the third major department, printed on green paper. In this section the numbered streets are arranged in numerical order, followed by the named streets in alphabetical order; the numbers of the residences and business concerns are arranged in numerical order under the name of each street, and the names of the householders and concerns are placed opposite the numbers. The names of the intersecting streets appear at their respective crossing points on each street. Special features of this section are the designation of owner occupied homes, the listing of telephone numbers and Zip Code numbers. Zip Code numbers are shown immediately following each street description. If a street runs through more than one zone, the new Zip Code number is shown immediately preceding the lowest street number in the new zone.

IV. THE NUMERICAL TELEPHONE DIRECTORY is the fourth major department, printed on blue paper.

Community Publicity

The Directory reflects the achievements and ambitions of the city, depicting in unbiased terms what it has to offer as a place of residence, as a business location, as a manufacturing site and as an educational center. To broadcast this information, the publishers have placed copies of this issue of the Directory in Directory Libraries, where they are readily available for free public reference, and serve as perpetual and reliable advertisements of Greensboro.

The Greensboro Out-of-Town City Directory Library

Through the courtesy of the publishers of the Greensboro City Directory, a Directory Library is maintained in the offices of the Greensboro Chamber of Commerce for free reference by the general public. This is one of more than 1,000 Directory Libraries installed in cities and towns throughout the United States, Canada and Puerto Rico by members of the Association of North American Directory Publishers, under whose supervision the system is operated.

The publishers appreciatively acknowledge the recognition by those progressive business and professional men who have demonstrated their confidence in the City Directory as an advertising medium, with assurance that it will bring a commensurate return.

HILL DIRECTORY COMPANY,
Publishers.

INDEX TO ADVERTISERS

Page numbers below refer to the Buyers' Guide Section

		Page
A A A Furniture Co	left top lines and	76
Aire-Flo Heating & Air Conditioning Co		49
Alexander Motors of Greensboro Inc	right side lines and	13
Allen H V Co Inc		115
Allied Loan & Finance Co		96
American Credit Co	left side lines and	15
American Rug Cleaning Co	left bottom lines and	29
Amos Insurance Agency Inc	left side lines and	92
Andco Industries Corp	right top cards and	141
Anderson Patrol Inc & Detective Agency	left top lines and	54
Artis Plumbing Co	left side lines and	113
Axton-Cross Co		31
Baldwin-Garrett Co Inc	right top cards and	65
Bamby Bakers Inc Sunbeam Bread Div	right top cards and	19
Barber-Ayers & Associates		60
Barker-Cochran Construction Co Inc		39
Barnes H D Inc	left top cards and	45
Belk's Department Store	right top lines and	51
Ben's Garage	left top cards and	14
Benner & Fields Inc	right bottom lines and	B
Berry Coal & Oil Co	left bottom lines	
Berry's Inc	right top lines	
Bessemer Improvement Co	right bottom lines and	141
Bi-Rite Super Markets Inc	left side lines and	82
Binswanger Glass Co	left side lines and	80
Black Cadillac-Olds Inc	right top lines and	6
Blue Bird Taxi of Greensboro Inc	left side lines and	145
Boone Tom Tailors & Formal Wear	left side lines and	68
Boren Clay Products Co	backbone, left side lines and	25
Brady Flooring Co	left side lines and	47
Brewer Paint & Wallpaper Co	right side lines and	112
Bridges Furniture Company	left bottom lines and	75
Brinsfield Lincoln-Mercury Inc	left side lines and	7
Brooks Lumber Co	left top cards and	96
Brown Construction Co of Greensboro & New York Inc	right side lines and	45
Brown Grading Service		49
Brown Realty Co Inc	right side lines and	121
Builders Inc of Greensboro		47
C Stogner For Insurance	left top cards and	93
Canter Electric Co	left side lines and	62
Carlton Phil R Inc	left top lines and	87
Carolina Home Service		135
Carolina Realty Co	left side lines and	121
Carolina Survey & Mapping Co Inc	left top cards and	144
Central Carolina Warehouses Inc		151
Central Oil Co Inc	left side lines and	71
Champion Storage & Trucking Co Inc		107
Clark Insurance Agency		93
Clendenin, Wrenn & Kirkman		127
Coble & Farrell Construction Co Inc	right side lines and	47
Coble Sporting Goods Co Inc	right side lines and	142
Coliseum Florist	left top cards and	67
Community Funeral Service Inc		75
Contessa Ltd	right top cards and	4
Cooke Furniture Co	right side lines and	76
Craven E F Co Inc	right side lines and	38
Croft Business College of Greensboro	right top cards and	137
Crutchfield-Browning Drug Store	left bottom lines and	56
Deal Printing Co Inc	left side lines and	116
Democrat The	left side lines and	108
Deno's Spaghetti & Steak House	left top cards and	129
Diamond Cab Co of Greensboro Inc	left side lines and	145
Dick & Kirkman Inc	left top cards and	86
Dillard Paper Co	right top cards and	112
Dixie Car Rental Service Inc	left side lines and	17
Dixie Employment Agencies	right side lines and	63
Dixie Sales Co Inc	left side lines and	15
Dixiesteel Buildings	right bottom lines and	144

	Page
Dixon & Waynick Inc . . . back cover, 3 and	115
Dodson Auto Parts Inc . . . right side lines and	17
Duke Power Co . . . back cover, right side lines and	58
Duke Refining Corp . . .	22
Econo-Car of Greensboro . . . right top cards and	17
Electric Supply & Equipment Co . . . right top cards and	60
Electric Supply Inc of Greensboro N C . . .	62
Essa's Super Market Inc . . . right side lines and	81
Farabee Machine & Parts Co Inc . . . right top cards and	15
First Union National Bank of North Carolina . . . top stencil, right top and bottom lines and	20
Fleming-Shaw Transfer & Storage Inc . . . right top cards and	107
Forbis & Dick Funeral Service . . . left top lines and	72
Foremost Screen Print Inc . . . left side lines and	117
Formal Wear Shop . . . right side lines and	68
Friendly Center Inc . . . Tabbed Insert at name in Alphabetical Section and	140
Friendly Shopping Center . . . Tabbed Insert at Friendly Center Inc in Alphabetical Section and	140
Fritz 'N Bills Restaurant . . . left side lines and	131
Galloway Buick Co Inc . . . right side lines and	8
Garrison A D Jr . . .	47
Gate City Motor Co Inc . . . back lip margin and	9
Gate City Paint Co Inc . . . right top lines and	110
Gate City Roofing Co Inc . . . right bottom lines and	133
Gate City Savings & Loan Association . . . bottom stencil, left top and right bottom lines, 26 and	136
Gate City Tire Co Inc . . . right side lines and	147
Gateway Realty & Insurance Co . . . left side lines and	122
General Linen Supply Service . . .	95
Golden Ralph J Insurance Agency . . .	94
Goodwin Inc . . . left side lines and	114
Goodyear Service Store . . .	147
Gospel Book Store . . . right top cards and	24
Greensboro Auto Parts Co Inc . . .	16
Greensboro Awning Co . . . right bottom lines	
Greensboro Bag Co Inc . . .	100
Greensboro Coca-Cola Bottling Co . . . left side lines	
Greensboro Ice & Coal Co Inc . . . right side lines, 35 and	69
Greensboro Laundry & Cleaners Inc . . .	95
Greensboro Marble & Tile Co . . . left side lines and	67
Greensboro News Co . . . left side lines and	108
Griffin Baking Co Inc . . . left side lines and	19
Griffin Roscoe Shoe Co Inc . . .	139
Guilford Builders Supply Co Inc . . . left bottom lines and	28
Guilford Electronic Supply Inc . . . right side lines and	63
Guilford Galleries Inc . . . left bottom lines and	76
Guilford Memorial Park Inc . . . right top cards and	30
Guilford Mortgage Co . . .	122
Guilford Septic Tank Service . . . left top cards and	138
Hall Printing Co . . .	117
Hanes-Lineberry Funeral Service . . . front cover, right top lines and	73
Hardin Oil Co Inc . . . left side lines and	71
Hardware Distributors Inc . . . left bottom lines and	83
Hargett Funeral Home . . . left top cards and	75
Hawks Trading Post . . . right side lines and	14
Hembree Builders . . . left top cards and	48
Hennis Freight Lines Inc . . . left bottom lines and	105
Hiatt Homes Inc . . . left bottom lines and	46
Hicks N C Painting & Decorating Co . . .	50
Higgins A W Furniture Co Inc . . . right top cards and	77
Higgins Cycle Shop . . . left side lines and	24
Hill Directory Company . . .	55
Hill Harry L . . . left top cards and	48
Hodgin Roofing & Supply Co Inc . . . left side lines and	134
Holiday Inn . . . left top lines and	103
Holiday Travel Service Inc . . . right top cards and	149
Hollady David M Realtor . . .	127
Hollowell, Borum & Associates . . . right top cards and	64
Home Federal Savings and Loan Assn of Greensboro . . . right top and right side lines	
Industrial Plastics Inc . . .	113
Inter-Ocean Insurance Co . . .	94
Interlock Screw & Bolt Corp . . . left side lines and	24
Investors Diversified Services Inc . . . right top cards and	95
Jackson Plumbing & Heating Co . . .	114
Jefferson Standard Life Insurance Co . . . front stencil, A and	88
Jennings Plumbing Co . . .	114
Jessup Co . . .	116
Jewel's Beauty Salon . . . right side lines and	23
Johnson & Aulbert Clothing Co . . .	34
Jones Brothers Bakery Inc . . . left top cards and	19

		Page
Jung's Chinese-American Restaurant	left top cards and	130
K & W Distributors	right bottom lines and	67
K & W Floor & Wall Specialty Co	right bottom lines and	67
Kane George W Inc	front cover and	40
Kellett Harry D Inc	left top lines and	10
Kern C J Contractor Inc	back cover and	41
Key Realty Co	right top cards and	123
King-Zane Motors Inc	right side lines and	11
Kirk's Sineath Motor Co	right bottom lines and	18
Kirkman & Koury Inc	left top lines and	119
Kriegsman's Inc	right side lines and	78
Lambeth Construction Co	right top and left bottom lines and	42
Lambeth-Troxler Funeral Home	front lip margin, right top lines and	74
Lancaster J M Inc	front cover and	98
Lane Drug Stores		56
Lewis F D & Son Inc	left bottom lines and	37
Love Richard Realty Company	left side lines and	43
Lowdermilk Realty Inc	left bottom lines and	123
Lucas Travel Agency Inc		149
Lupton Realty Co	right top cards and	124
Manpower-Salespower Inc	right side lines and	63
Martin's Studio		113
Mary's Restaurant & Hotel		130
Mendenhall Lumber Co Inc		28
Metal Processors Inc	right top cards and	99
Miller Furniture Co Inc	right side lines and	77
Mitchell-Fry Insurance Agency Inc	back cover, right top lines and	89
Mobil Paint Store	back cover, left side lines and	111
Mobile Home Brokers Inc	right side lines, 102 and	128
Monroe N C Construction Co Inc	right bottom lines, Y and	44
Montaldo's	left top lines and	34
Moore Electric Co		60
Moore Music Co Inc	right side lines and	107
Moore Realty & Mortgage Co	left side lines and	124
Moser C E & Sons	left side lines and	48
Moser Heating & Roofing Co Inc	right side lines and	50
Mr R and Co	left side lines and	95
National Cash Register Co The	right top cards and	2
North Carolina Broadcasting Co Inc	backbone, right bottom lines, 2 and	118
North Carolina Equipment Co		132
North Carolina National Bank	front cover and	21
North State Chevrolet Co Inc	left side lines	
North State Engraving Co		65
North State Pyrophyllite Co Inc	right side lines and	66
Northeast Shopping Center		Z
Oaks Motel The	right side lines and	104
Odell Mill Supply Co	right side lines and	145
Ownbey Rental Service	left top cards and	129
Pegram-West Inc	left top lines, Tabbed Insert at Woodwork and Millwork-Custom in Classified Business Directory and	27
Pennisi-Mays Insurance Agency Inc	left side lines and	94
Perdue Bros Auto Body Repair Inc		14
Pet Milk Co Dairy Products Division	left bottom lines and	50
Phillips' Pure Service		79
Phipps Hardware Co Inc	right side lines and	84
Piedmont Natural Gas Co Inc	right bottom lines and	78
Pitts J R Lumber Co Inc	right top cards and	29
Prago-Guyes Inc	right top cards and	5
Ranchers Packing Co	left side lines and	69
Ready-Mixed Concrete Co	back cover and	36
Remco Supply Inc		86
Repon Builders & Realty Inc	left side lines and	125
Rhodes Furniture		77
Richardson Motor Co		13
Richardson Realty Inc	right side lines and	125
Rierson Welding Service	left side lines and	152
Robbins John Motor Co Inc	right side lines and	149
Robbins Take Home		131
Robins & Weill Inc		126
Rucker Moving & Storage Co	left bottom lines and	106
Ruffin & Ruffin Realty & Construction Inc	right top cards and	48
Rummage E L Construction Co	left top cards, C and	49
Ryder Truck Rental Inc	right side lines and	150
Schenck & Co	right bottom lines and	92
Schenck Paul W Agency	left bottom lines and	92
Scott Realty Co		128
Scruggs Florist		68

		Page
Sears, Roebuck and Co	right side lines and	53
Shepherd Brothers Carpet Shop Inc	right side lines and	29
Simpson Bob Realtor	left side lines and	128
Smith Jack Realty Co		128
Smith's Ranch Motel & Ranch Restaurant	right side lines and	104
Southern Converting Co Inc	left top cards and	137
Southern Life Insurance Co	front cover, left top lines and	90
Southern Mapping & Engineering Co	left top cards and	64
Southern Waste Paper Co		152
Southside Hardware Co Inc	left top lines and	85
Stamper Optical Co	right side lines and	109
Standard Metal Fabricators Inc		139
Starmount Company	right side lines and	120
Starr Davis Co Inc	right side lines and	46
Starr Electric Co Inc	front cover, right top lines and	61
State Furniture Stores		78
Stay-Right Septic Tank Co Inc		138
Strong Tire Service Inc	left side lines and	147
Struthers-Carolina Corp	right top cards and	101
Summers J D Construction Co	right side lines and	49
Summit Shopping Center	right bottom lines and	141
Superior Paint Co	left top cards and	112
Talley Electric Co Inc	right top lines and	59
Tatum-Dalton Transfer Co	left bottom lines and	152
Taylor John R Co Inc		129
Thalhimers	right bottom lines and	52
Thompson-Arthur Paving Co Inc	right bottom lines	
Traders Chevrolet Co Inc	left bottom lines and	12
Trulove Engineers Inc	left side lines and	64
Tyner Realty Inc	left bottom lines and	126
United Tire Sales	left top lines and	146
Universal Travel Service Inc	back cover and	148
Vanstory Clothing Co	left side lines and	32
Vanstory-Mauldin Oil Co	left side lines and	70
Vaughn Auto Supply		15
W B I G Radio Broadcasting Station	backbone, right bottom lines, 2 and	118
Wade's Dry Cleaning Co Inc	right top lines and	57
Wade's Oil Co Inc	left bottom lines and	70
Wall "Pete" Plumbing Co Inc		116
Weaver Realty Company	left side lines	
Whitler Realty & Insurance	left side lines and	127
Willard J A Co		97
Williams Paul B Inc	right top cards and	57
Williams Steel Co Inc	front cover, left bottom lines and	143
Wimbish Insurance Agency Inc	front cover, right top lines and	91
Woolard's H E Piedmont Insurance Agency Inc	right top lines and	93
Wyrick S T & Co	right side lines and	108
Wysong & Miles Co	right side lines and	99
Younts-DeBoe Co	back cover, left top lines and	33

GREENSBORO

ONE OF THE SOUTH'S IMPORTANT DISTRIBUTION CENTERS

(Courtesy Greensboro Chamber of Commerce)

Monument to General Nathanael Greene,
Hero of the Battle of Guilford Court House

Greensboro, located in almost the geographical center of North Carolina, has long been a transportation focal point that in early years contributed much to the city's present size and position.

Because of its central location, Greensboro was placed on the main railroad lines and highways. And when airline facilities were being installed around the country in the 1920's, the city was included in the first north-south mainline service. These transportation facilities and its location were among the more important factors that have made Greensboro natural as an industrial and distribution site, both wholesale and retail.

In its early years, Greensboro became the home of several colleges and is now one of the educational centers of the nation. This, of course, has contributed much to the cultural growth so that the city is a well-rounded, progressive community.

Greensboro, known as "The Insurance Center of the South," is also the home of the world's leading textile manufacturers, a leader in education, and the location of one of the world's largest cigarette manufacturers, P. Lorillard Co.

P. Lorillard Co.

Statistical Review

FORM OF GOVERNMENT—Council, City Manager.

POPULATION--City, 135,000; Greensboro-High Point metropolitan district, 270,000. 99.9% American-born.

AREA--51.5 square miles.

ALTITUDE--839 feet above sea level.

CLIMATE--Mean annual temperature, 69.2 degrees; average annual rainfall, 42.5 inches; days of clear sunshine annually, 136; humidity, 42.4%

PARKS--40, with 1,266 acres.

ASSESSED VALUATION—$634,980,000, with $1.21 per $100 tax rate.

NET BONDED DEBT—$19,706,856.

COMMERCE--Latest business census shows 1,096 retail establishments and 529 wholesale firms. One-sixth of the State's population lives in Greensboro's 12-county trading area, one-fifth of the retail sales are made there, and one-fourth of the State's manufactured goods produced there.

FINANCIAL DATA--4 banks, with total deposits of $2,267,225,358 in 1964, and total resources of $2,763,231,179 (June 30, 1965), and 3 savings and loan associations with total assets of $139,719,949.

POSTAL RECEIPTS—$6,816,913 for 1965 calendar year.

TELEPHONES IN SERVICE--91,725 in 1965.

CHURCHES--206, representing almost all denominations.

BUILDING AND CONSTRUCTION--Value of building permits for 1965 - $39,385,996.

REAL ESTATE--39,000 homes with 60% owned by occupants.

TRADE AREA--Retail and wholesale area has radius of 50 miles with a population of about 1,400,000.

NEWSPAPERS—2 dailies and 3 weeklies.

RADIO STATIONS--WBIG, WGBG, WCOG, WPET, WEAL, and WMDE-FM and WQMG-FM.

TELEVISION STATIONS—WFMY-TV (100,000 watts), and WUNC-TV (100,000 watts).

RAILROADS--Southern Railway operates 15 passenger and 12 freight trains daily.

HIGHWAYS—U. S. 29, 70 (main east-west), 2nd Interstate 85, 220 (main north-south), U. S. 70-A, U. S. 29-A and 421 and Interstate 40.

AIRPORT--Greensboro-High Point-Winston-Salem Airport is 6 miles from the city on U. S. 421. Served by Eastern, United and Piedmont Airlines with 34 flights daily.

AUTOMOBILE REGISTRATIONS—50,000.

HOSPITALS--4, with total of 952 beds.

EDUCATION--University of North Carolina at Greensboro, Greensboro College, Guilford College, Greensboro Division of Guilford College, Bennett College, Agricultural and Technical College of North Carolina and Guilford Technical Institute.

41 public schools, including 4 senior high and 10 junior high; 4 parochial schools, including 1 high school. Number of pupils in public schools, 29,706; parochial, 948. Number of teachers in public schools, 1,331, parochial, 36. Value of public school property, $28,082,768, parochial, $1,730,000.

10 institutions of higher education in the county with about 20,986 students; 32 rural public schools.

PUBLIC LIBRARIES--1 in Greensboro with 209,740 volumes. Including college libraries, books total 695,482.

CITY STATISTICS—Total street mileage, 626, with 480.07 miles paved. Miles of gas mains, 289, sewers, 579. Number of water meters, 39,109, electric customers, 57,886; gas meters, 15,181. Pumping capacity of municipal waterworks, 38 million gallons daily; daily average pumpage, 14.8 mgd million gallons; 530 miles of mains.

Fire department has 204 men with 10 stations and 40 pieces of motor equipment. Police department has 220 sworn personnel and 8 policewomen, with 1 station and 75 pieces of motor equipment.

GENERAL REVIEW

GUILFORD COUNTY--Settled chiefly between 1750 and 1770 by Ulster Scots Presbyterians, English Quakers and German Lutherans and Calvinists (German Reformed), the county was established in 1771 from parts of Orange and Rowan counties. It was named after the Earl of Guilford. Containing some 624 square miles, Guilford County in 1960 had a population of 246,520.

GREENSBORO—The county seat was chartered in 1808 and named after Gen. Nathanael Greene, American leader in the Battle of Guilford Courthouse. U. S. Census figures show steady growth: 1890-3,317; 1900-10,035; 1910-15,895; 1920-19,861; 1930-53,569; 1940-59,319; 1950-74,389; 1960-119,574. The population is 99.9% American-born with Negroes making up 25% of the total.

POINTS OF HISTORIC INTEREST--Guilford Courthouse National Military Park is located on the site of the Battle of Guilford Courthouse. Here Gen. Greene fought one of the final and significant battles of the Revolution in North Carolina and the losses Cornwallis suffered contributed in large part to his surrender at Yorktown several months later. Maintained as a national park, the site has an historical museum and many monuments, including Gen. Greene, Winston, Caldwell, and the famous "giant" Peter Francisco.

O. Henry, one of the most famous writers of this country, was born in Greensboro. A bronze tablet on the Masonic Temple identifies his birthplace. O. Henry exhibits are to be found in the Greensboro Historical Museum and the O. Henry Hotel.

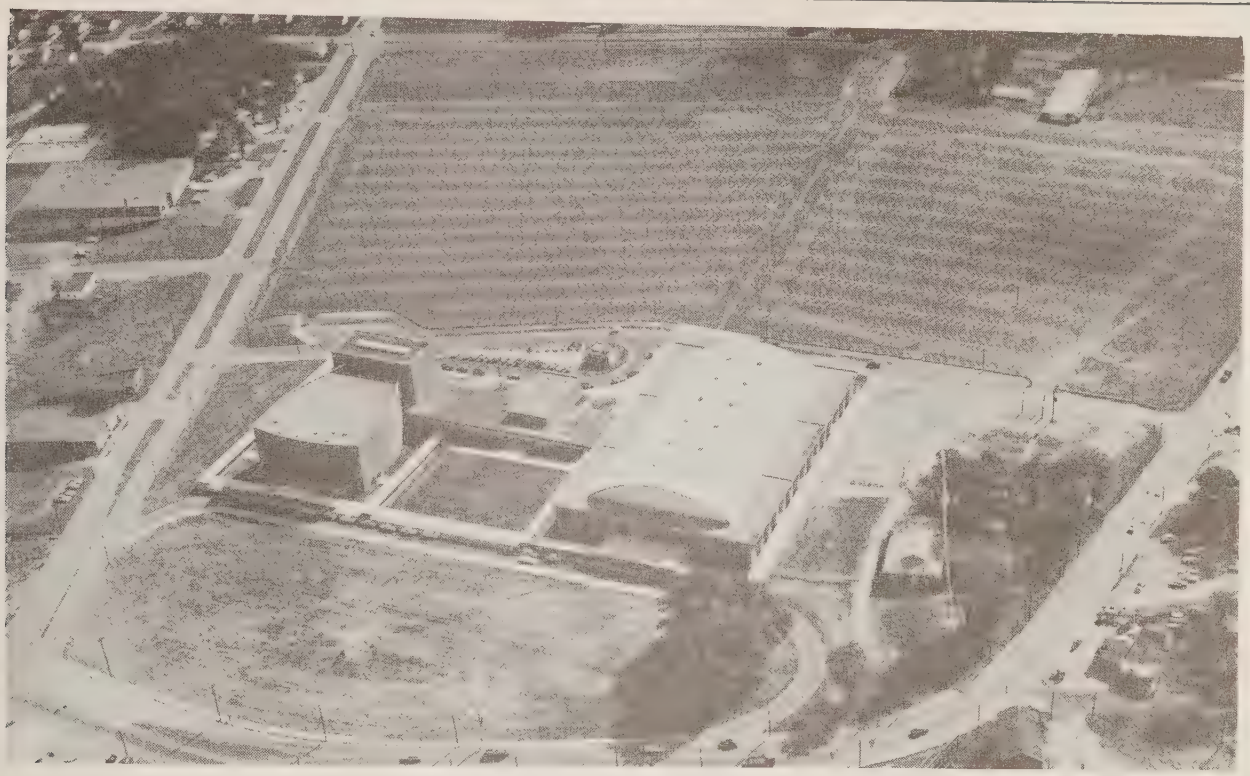

Greensboro War Memorial Auditorium-Coliseum

Dolly Madison's Well—This site, identified by a marker near Guilford College, marks the birthplace of the wife of the fourth U. S. president.

The home and famous classical school of Dr. David Caldwell, first paster of Buffalo and Alamance Presbyterian Churches, Guilford County's first first-citizen, minister, educator, physician and statesman, are marked by plaques on Friendly Road near their sites.

The Greensboro Historical Museum, containing many well-preserved relics from the city's past, is located on Church Street.

Library at the University of North Carolina at Greensboro

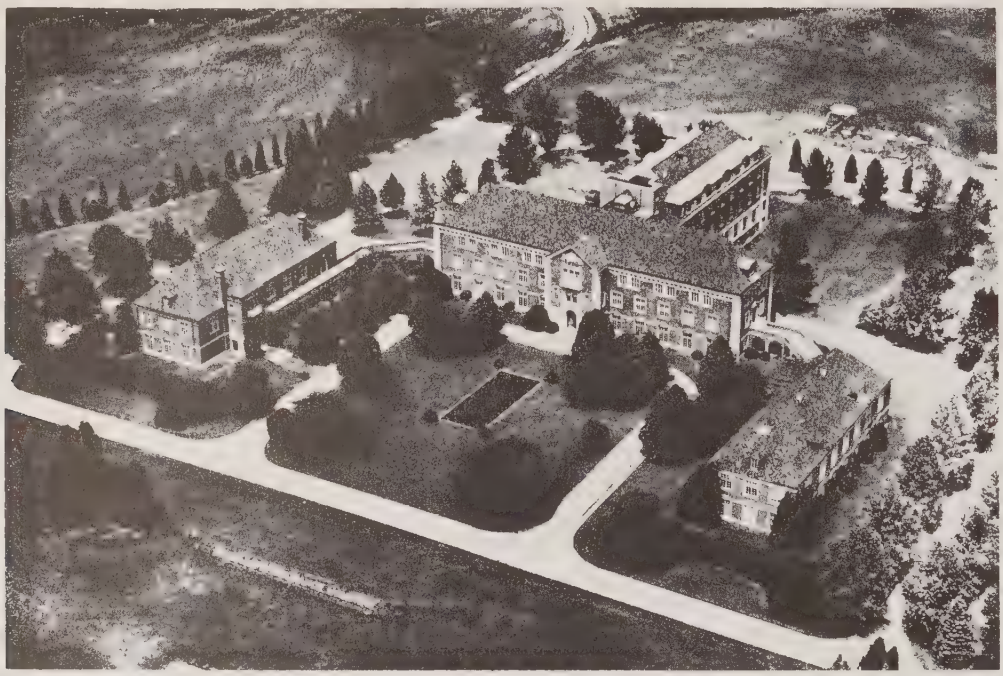

Pilot Life Insurance Company Home Office

COMMERCE AND TRADE

Greensboro is easily accessible to a 50-mile trade area with a population of about 1,400,000. Retail sales for the area in 1963 totaled $1,376,646,000.

Greensboro is the principal market of the northern Piedmont section of the State. There are some 1,500 retail, service and professional outlets and nearly 2,000 salesmen and agents who distribute a wide variety of merchandise of a much larger territory.

The home offices of several large insurance companies, plus territorial and general agencies of many national firms, have given the city its title of the "Insurance Center of the South."

Although not the largest tobacco market in the Old Belt, Greensboro's market is growing the most rapidly of any in the section. Reactivated in 1949 after twenty-five years of inactivity, the market has increased its sales faster than any other in the Old Belt. This growth is due mainly to the excellent management and Greensboro's location in the center of one of the nation's finest tobacco-growing areas.

GOVERNMENT

Greensboro is administered by a non-partisan council of seven members elected at large who employ a full-time city manager.

Good management of the city is reflected in nationally-recognized superiority in public health administration, reduction of fire losses and low insurance rates, salability of municipal bonds, efficient police protection, well-paved streets, and modern sewerage and sanitation facilities. These and other evidences of good government have given Greensboro an atmosphere of enterprise and well-being.

Administering the affairs of Guilford County is a commission of five members elected at large. With its county manager, it is generally regarded as one of the best managed counties in the State, and is frequently pointed out as a model by the N. C. Institute of Government.

EDUCATION

Guilford County has seven institutions of higher education with about 10,502 students, 42 modern consolidated rural public schools, and 41 city public schools with an enrollment of 29,706.

University of North Carolina at Greensboro--This is the largest residence woman's college (4,250 students), in the U. S. with advanced schools of music, art, dramatics, home economics, physical education, and secretarial science. Ranking high among the liberal arts colleges in America, University of North Carolina at Greensboro grants bachelor of arts and science degrees and offers graduate work. It was founded in 1891. The present Chancellor is Dr. Otis A. Singletary.

Greensboro College (Methodist-co-ed)--For a century this college, now co-educational, has been regarded highly as a liberal arts school. Courses are offered leading to bachelor degrees in music, dramatics, and cultural subjects. The president is Dr. J. Ralph Jolly. Number students enrolled--608. Value of college property--$3,855,584. Number of volumes in college library--42,000.

Guilford College (Quaker-co-ed)—This accredited liberal arts college was chartered in 1834. Dr. Grimsley Hobbs is president. There are 894 students.

Greensboro Division of Guilford College—Organized in 1948 primarily to offer night classes to adults, the unit has now grown to more than 1,000 students. Classes are now offered (1) college graduates (2) college students (3) adults who did not attend college. A new $500,000 building was dedicated in 1959. Charles Phillips Sr. is the director.

Jefferson Standard Life Insurance
Company Building

United States Post Office, Greensboro, N. C.

Greensboro Municipal Building

High Point College (M. P.)—This institution was founded in 1924 at High Point to offer liberal arts courses leading to bachelor degrees. Dr. Wendell M. Patton, president. 1,300 students are enrolled.

Oak Ridge Military Institute (R. O. T. C.)—Founded at Oak Ridge in 1851, this boy's preparatory school with 210 boys enrolled holds a long record for highest rating by the War Department. Col. Wm J. Chandler is the commandant.

Agricultural and Technical College—Founded by the State of North Carolina in 1891, A & T has over 3,000 students. Bachelor degrees are offered. Dr. L. C. Dowdy is president.

Bennett College—Liberal arts courses and bachelor and master degrees. Bennett was founded in 1873. Bennett has over 600 students; Dr. Willa B. Player is president.

Palmer Memorial Institute—This non-denominational Christian cultural school was founded in 1902. Dr. Wilhelmina M. Crosson is president with 223 students enrolled.

INDUSTRY

Of 80,000 persons employed in Greensboro, approximately 24,000 are in manufacturing industries. The annual payroll of manufacturing industries in Greensboro is about $87,000,000.

Greensboro's industrial structure is a broad one. The city has cotton, and synthetic textile mills, women's hosiery and men's hose mills; woodworking, laundry, sawmill, farm tool, machine tool, and sheet metal industries; general foundry and stove works; ornamental iron and steel fabricators; overalls, work pants, and sleeping garment plants; cigarettes; electronics equipment; fertilizer plants; belt-

ing and textile specialties factories; lumber and mill work plants; chemicals and pharmaceutical manufacturers; coffee roasting, flour and food products plants; auto body builders; ice cream and dairy products plants; printers and bookbinders; and a variety of specialty manufacturers.

Cone Mills, the largest producer of cotton denim in the world, and Burlington Industries, Inc., the largest textile manufacturers in the world, maintain their headquarters in Greensboro. Two other important Greensboro industries are Blue Bell, Inc., the largest manufacturer of overalls and work clothes in America, and Pine Hall-Pomona Corporation, the largest manufacturer of clay pipe in the South. Richardson-Merrell Inc. (formerly Vick Chemical Company) and its many products are known around the world. P. Lorillard Company operates one of the world's most modern cigarette factories in Greensboro. Gilbert and Barker Manufacturing Co., manufacturer of pumps for the petroleum industry, has its international offices and a plant in Greensboro.

Burlington Industries

Also located in Greensboro are the synthetics division headquarters of J. P. Stevens & Co., Inc., a multi-million-dollar Sears, Roebuck and Co. catalogue order plant; a folding carton plant of the Container Corp. of America; and an electronics plant of Western Electric Co.

The principal industrial advantages are climate, good living and working conditions, availability of intelligent native labor, efficient public utilities, adequate power, competitive transportation facilities, accessibility to raw materials and markets, low taxes and insurance, and good government.

TRANSPORTATION

Regular daily schedules include: 10 passenger trains, 160 buses, 34 airline flights, 14 freight trains, and 4 package cars.

Greensboro is the center of rail, highway and air transportation of the northern Piedmont. It is served by the main line of Southern Railway (double track) that runs north and south, and 4 branch lines. Southern operated, providing east-west service.

Modern union passenger, mail, and express terminals are maintained with free pick-up and store delivery on LCL shipments. The REA Express has express service on practically all passenger trains. This makes available passenger train express service at railroad freight rates to all points in the State and to a large portion of Georgia, South Carolina, Tennessee, Virginia, and part of West Virginia.

More than 2,500 miles of hardsurfaced highways within a radius of fifty miles provide a means of easy access to Greensboro for the 175,000 automobile owners in the area.

Standard bus lines travel in eight directions to connect all principal cities, Atlantic Greyhound, Queen City Coach, Carolina Coach, and others operate under State regulations and clear through a union terminal.

The Greensboro-High Point-Winston-Salem Airport, a pioneer in the Southeast, serves the Northern Piedmont area. The airport is served by Eastern Airlines, United Airlines and Piedmont Airlines. In addition to paved runways, the airport also has a weather bureau, hangars, restaurant, and complete radio equipment.

Greensboro also has a large number of trucking companies with excellent warehouse facilities. The companies operate large fleets in all directions which adds further to the city's transportation facilities. This, and the density of population, make Greensboro more easily accessible to more people than any other city in the South Atlantic States.

RELIGIOUS FEATURES

The church has always been a powerful and constructive force in the life of every Guilford County neighborhood. The Quaker Meeting House at New Garden (now Guilford College) was established in 1752 and Old Buffalo Presbyterian Church organized in 1756.

Today all leading denominations are represented—Protestant, Catholic, Jewish—and maintain handsome places of worship. There is a broad religious tolerance activated by progressive ministerial associations and the Council of Protestants, Catholics and Jews.

The social life of many rural communities centers around neighborhood churches, and urban churches also have highly developed social programs.

Sears, Roebuck and Company Catalogue Order Plant

RECREATION, SOCIAL AND CULTURAL ACTIVITIES

Greensboro is strongly sports-minded, golf being the most popular form of recreation. There are 11 golf courses—5 country clubs and one public course. Since 1938 the Junior Chamber of Commerce has been promoting the Greater Greensboro Open Golf Tournament, which has become one of the best-known tournaments on the national circuit. The 1966 prize money will total $100,000. In 1960 and early 1961 four modern bowling establishments were built, with 104 ten pin and 10 duck pin alleys.

Greensboro boasts both a baseball team and ice hockey team. The North Carolina Coaching Clinic and All-Star Games held annually at University of North Carolina at Greensboro bring high school graduates from more than 110 communities in the State, and the North Carolina Closed Tennis Tournament has been held in Greensboro each summer since the early 1930's.

Sedgfield Inn

Nearby facilities are available for fishing, boating, swimming, and hunting of duck, quail, fox and deer. Modern country clubs at High Point, Sedgefield, Starmount and Greensboro have handsome clubhouses where many social gatherings are held: riding, fox hunting, musical programs, dancing, bridge, tennis, skeet, swimming and others.

The schools and colleges schedule continuous series of recreational and educational entertainment and athletic events throughout the school year; and over 500 clubs aid specifically in many recreational undertakings. A total of 736 acres is reserved for parks and playgrounds, and a full-time recreational director is employed to promote activity throughout the year. Plans are underway to improve in excess of 1,000 acres for park purposes.

Few sections offer greater opportunity for year-round living out-of-doors, or more varied recreational advantages. Pinehurst and Roaring Gap resorts are within two hours' drive, and the city lies between the mountain and seashore resorts.

The Greensboro Historical Association operates a city museum with a special section devoted to native William Sydney Porter. The City Recreation Department and the Junior League operate a junior museum. The U. S. Park Service maintains Guilford Battleground National Park, where a zoo is one of the features.

Commercial amusement may be found through 7 motion picture theatres and 5 drive-ins; 3 riding academies, 3 bowling alleys, ice skating at the Auditorium/Coliseum and two unique dinner theatres featuring Broadway plays nightly.

The Greensboro War Memorial Coliseum was completed late in 1959. Facilities include an auditorium seating 2,439, an arena with a capacity of 9,948, as well as other meeting and exhibition areas, with provisions for closed circuit television.

With the completion of the Auditorium/Coliseum, the already busy schedule of social and cultural events was stepped up. Regular music and lecture series bring outstanding attractions to Greensboro—concert artists, symphony orchestras, plays, authors and other lecturers—now augmented by circuses, ice hockey games, New York theatricals. The University of North Carolina at Greensboro, Greensboro College, and Guilford College serve as an outlet for amateur theatricals.

The Greensboro Arts Council, Inc., organized in 1958, carries out a city-wide cultural program in both the performing and graphic arts.

For additional information contact the
Greensboro Chamber of Commerce
Greensboro, N. C.

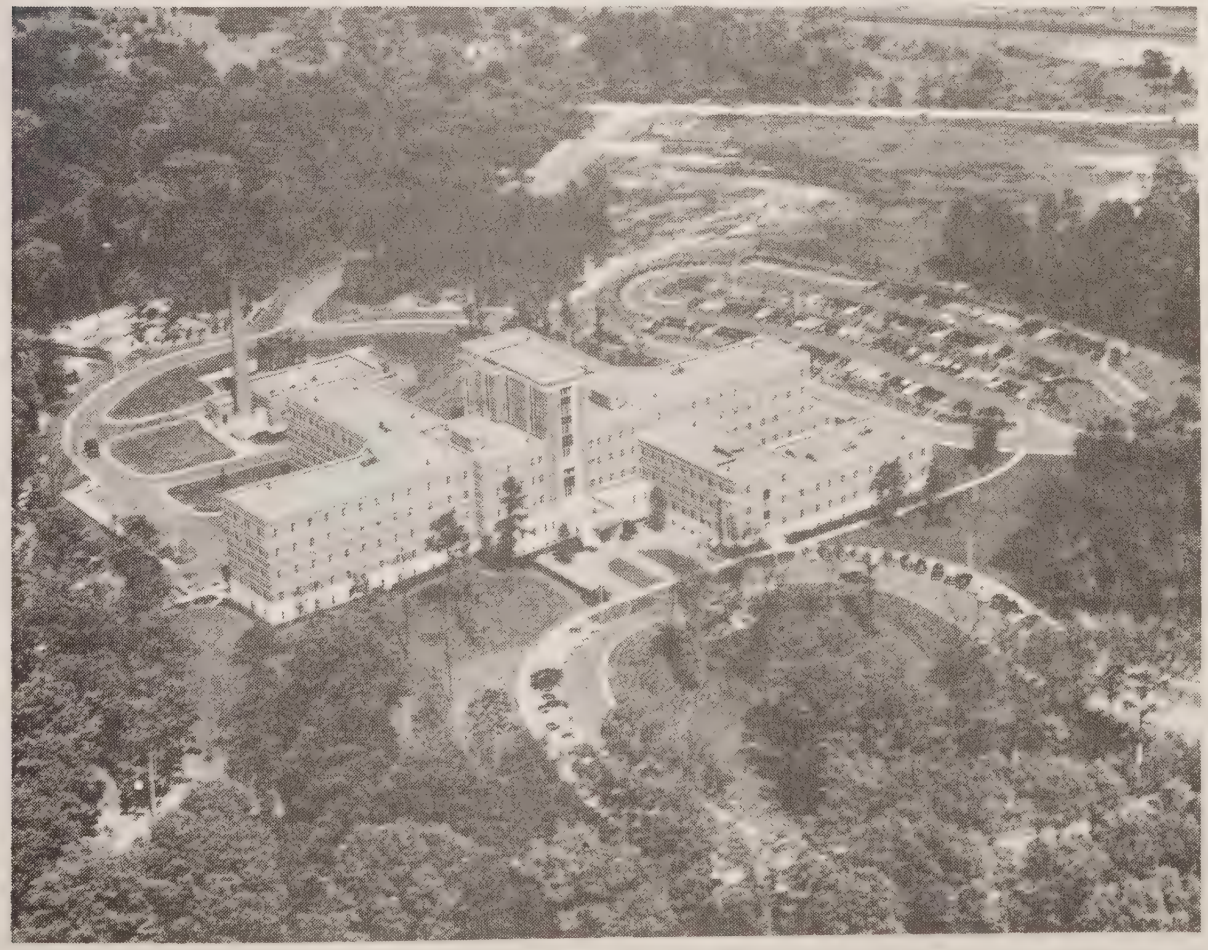

Moses H. Cone Hospital

You save more than money with

UNITED STATES SAVINGS BONDS

CLASSIFIED BUYERS' GUIDE OF THE CITY OF GREENSBORO NORTH CAROLINA 1966

THE BUYERS' GUIDE CONTAINS THE ADVERTISE-MENTS OF THE MORE PROGRESSIVE BUSINESS MEN AND FIRMS.

ALSO A COMPLETE CLASSIFIED BUSINESS DIRECTORY BEGINNING ON PAGE 153

HILL DIRECTORY COMPANY
PUBLISHERS
2910 W. Clay St., P.O. Box 6874, Richmond, Va. 23230
Copyright, 1966, by Hill Directory Company

ADDING MACHINES

See the NEW Line of

NCR

ADDING MACHINES
Before You Buy

10 Key and Full Keyboard Models

- SALES
- SERVICE
- SUPPLIES

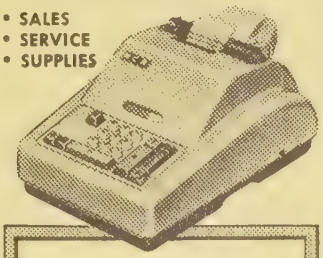

- Adjustable key touch
- 3-way repeat key
- New-Quiet "Floating" Mechanism
- Electrified Multiplicator
- Exclusive answer printer

The National Cash Register Company

116 E. Market - Dial 274-8414

NCR

ACCOUNTING MACHINES

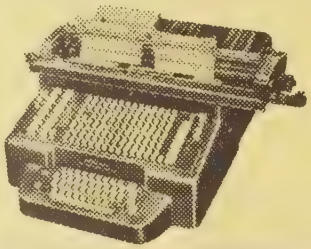

- SALES
- SERVICE • SUPPLIES

NCR Cash Registers
NCR Adding Machines
NCR Computers

THE NATIONAL CASH REGISTER COMPANY

116 E. Market - Dial 274-8414

NCR

CASH REGISTERS

NCR
COMPUTERS
ADDING MACHINES
ACCOUNTING MACHINES

Bought Sold Exchanged

- SALES
- SERVICE • SUPPLIES

Only Authorized Office in this City

THE NATIONAL CASH REGISTER COMPANY

116 E. Market - Dial 274-8414

ADVERTISING

WBIG RADIO
1470 KC
CBS

Tel. 288-4132

P.O. Box 1828

DIXON & WAYNICK Inc.

(Successor to Dixon & Christopher)

MECHANICAL CONTRACTORS

- PLUMBING
- HEATING
- AIR CONDITIONING
- PROCESS PIPING

1105 EAST BESSEMER AVE. TELEPHONE 274-3208

NEED A

PAINTER

PLUMBER

ROOFER

CONTRACTOR

FLOORMAN

?

CONSULT the YELLOW PAGES in THIS DIRECTORY

- DRESSES
- COATS
- SUITS
- FURS
- SPORTSWEAR
- LINGERIE
- FOUNDATIONS
- SHOES
- COSMETICS
- JEWELRY
- BOUTIQUES
- LINENS

Two Locations
for your shopping convenience

GOLDEN GATE
SHOPPING CENTER
TEL. 273-0577

QUAKER VILLAGE
SHOPPING CENTER
TEL. 299-7463

P. O. BOX 8132

★ Greensboro's Largest Ladies' Specialty Shop . . .

★ Outstanding Fashions For Women and Children!

Prago • Guyes

• *We Invite You To Open A Convenient Optional Charge Account . . .*

Three Convenient Locations To Serve You

Downtown	Plaza	Northeast Shopping Center
125-27 South Elm Street	1710 Battleground Ave.	1000 Summit Ave.

Telephone 273-1957 (All Departments)

MR. CITIZEN!

CORRECT INFORMATION IS VALUABLE TO YOU!

Cooperate with the City Directory enumerators to see that your name and those of your family are correctly listed in each edition. *Your name, listed correctly in the City Directory, is a great asset.* This has been proved thousands of times, especially in cases of employment application, proof of residence, questions relating to citizenship, applications for welfare assistance, distribution of mail, etc. Be better established . . . be on record as a local citizen by seeing that your name is not missed or incorrectly listed in the Directory.

IF ANYONE CAN "BLACK CAN"

BLACK

Cadillac-Olds

601 E. Bessemer Av. and Percy St. 275-9641

"IF ANYONE CAN - - BLACK CAN"

CADILLAC

and STANDARD OF THE WORLD

OLDSMOBILE

AUTHORIZED DIRECT DEALER
SALES, SERVICE and PARTS

SPECIAL ATTENTION
GIVEN TO YOUR
SMALLEST AUTOMOTIVE
PROBLEMS

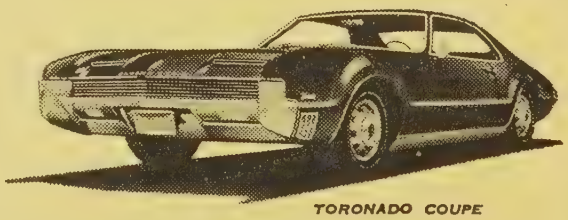

TORONADO COUPE

CLEAN QUALITY USED CARS

601 E. Bessemer Av. and Percy St. Telephone 275-9641

BRINSFIELD

LINCOLN-MERCURY, INC.

The House That's Built On Service

AUTHORIZED DEALER

CONTINENTAL

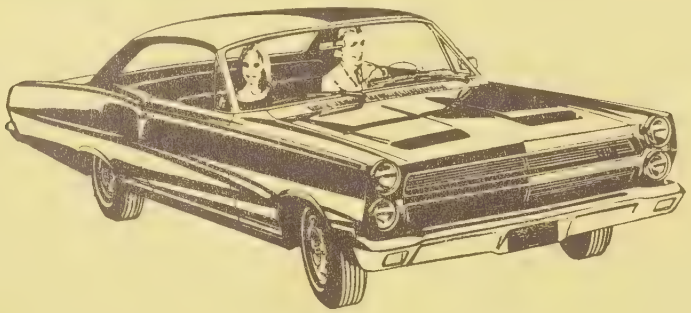

CONTINENTAL
MERCURY
COMET

Mercury

Sales **Service**

AUTOMOBILE REPAIRING — PICK UP AND DELIVERY

335 N. Greene St. **Tel. 273-6955**

GALLOWAY BUICK CO. Inc.

SOUTH'S MOST MODERN AUTOMOBILE DEALERSHIP

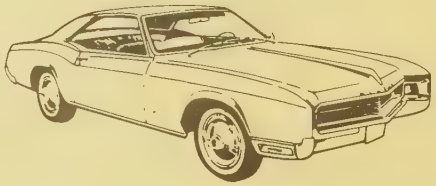

- BUICK RIVIERA
- BUICK ELECTRA-225
- BUICK WILDCAT
- BUICK LaSABRE
- BUICK SKYLARK
- BUICK SPECIAL
- BUICK'S OPEL KADETT

SALES and SERVICE — COMPLETE REPAIRS
BODY and FENDER WORK — PAINTING
WRECKER SERVICE

Used Car Lot, Telephone 275-3169
401 N. Pearson St. cor. Oakmont Av.

Phone
275-5345

GATE CITY MOTOR CO., INC.

"SERVING GREENSBORO SINCE 1914"

CHRYSLER

IMPERIAL

PLYMOUTH

SALES SERVICE

Valiant

VALIANT

Authorized Dealer

Repairing — Body and Fender Work

Paint Shop

Genuine Mo-Par Parts and Accessories

320 NORTH FORBIS ST. **PHONE 272-0143**

"Our Service Department Is Rated 100%
By The Chrysler Corporation"

HARRY D. KELLETT, Inc.

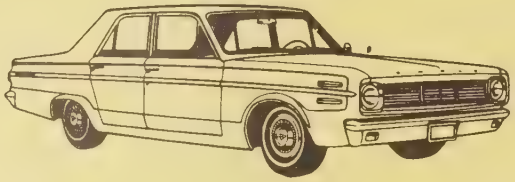

YOUR
AUTHORIZED

DODGE - DART

DEALER

in Greensboro

OUR SERVICE DEPARTMENT
USES ONLY GENUINE MO-PAR PARTS and ACCESSORIES
EXPERT BODY and FENDER REPAIRING

WRECKER SERVICE

• • • •

Dodge Job-Rated Trucks

• • • •

449 WEST MARKET STREET

DIAL 275-9541 (All Departments)

1st Choice Used Cars

KING-ZANE MOTORS, INC.

"Where It Only Takes A Minute To Get A Better Deal"

PONTIAC - TEMPEST

FACTORY PARTS and ACCESSORIES

BODY and FENDER REPAIRING

AUTO REPAIRING BY PONTIAC TRAINED MECHANICS

KING-ZANE FLEETS, INC.

WE LEASE ANY MAKE CARS OR TRUCKS

DAILY RENTALS NOW AVAILABLE

YOUR AUTHORIZED DEALER

508-12 N. Elm St.
Tel. 273-4431

USED CAR LOT - 422 N. Elm St.
Tel. 273-4431

TRADERS CHEVROLET COMPANY, Inc.

"OVER 29 YEARS SERVING GREENSBORO"

for Economical Transportation

SALES CHEVROLET SERVICE

• • •

Corvair

CHEVROLET'S COMPACT CAR

Chevy II

CHEVROLET'S ECONOMY CAR

• • •

Genuine Chevrolet Parts and Accessories

Auto Repairing by Chevrolet Trained Mechanics

BODY and FENDER REPAIRS

• • •

TOP-VALUE USED CARS

• • •

TELS.

272-2146 - 272-2147

215-217 E. MARKET STREET

Parts Dept. Tel. 273-2346

ALEXANDER MOTORS

OF

GREENSBORO, Inc.

Authorized Dealer For
VOLKSWAGEN
Sales and Service

2514 Battleground Road

Dial 288-2585

RICHARDSON MOTOR CO.

KAISER JEEP

SALES and SERVICE

COMPLETE ONE STOP GENERAL REPAIRING

USED CARS -- AMOCO PRODUCTS

BODY REPAIR and REFINISHING

Distributors

for

MARK IV

REFRIGERATED - AUTOMOTIVE - AIR CONDITIONING

- SUMMER DRIVING CAN BE COOL IN THE CAR YOU OWN NOW
- FROM HOT AND MUGGY - TO CRISP AND COOL - QUICK
- MOUNTAIN COOL AIR AT THE TOUCH OF A SWITCH

YOU WILL DRIVE IN COOL COMFORT - ARRIVE FRESH
AT YOUR BEST

1524 BATTLEGROUND AV.

TEL. 273-4415

BUY

"HAWKS" TRADING POST

SELL

New AUTOMOBILES Used

Low Cost Financing

PERSONAL SERVICE MEANS THE BEST DEAL

722 S. Elm St. Phone 275-7861

AUTOMOBILE DEPARTMENT

Perdue Bros. Auto Body Repair, Inc.

MORRIS PERDUE • JAY PERDUE • HORACE PERDUE • FRED PERDUE

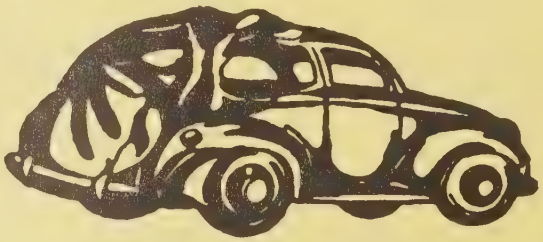

" EXPERT BODY WORK AND PAINTING"

First Quality Work - Reasonable Prices

WRECKER - SERVICE - AVAILABLE

FREE ESTIMATES

3215 REHOBETH CHURCH ROAD TEL. 299-7275

BEN'S GARAGE

BRAKE and FRONT END SERVICE

"MOTOR TUNE UPS"

"AUTOMATIC TRANSMISSION SERVICE"

COMPLETE AUTOMOTIVE SERVICE

BEN NIETO, Owner

INDEPENDENT GARAGE OWNERS OF AMERICA INC.
MEMBER
PERSONALIZED
IGO
SERVICE

549 S. MENDENHALL ST.

DIAL 272-3503
NIGHT TEL. 272-2408

DIXIE SALES COMPANY, INC.

Complete Automotive Service
Electrical, Speedometer and Carbureter Specialist
Pick-Up and Delivery

Small Gasoline Motor, Sales and Service
Clinton, Briggs and Stratton Motors
Power Mower Repairs

327-29 BATTLEGROUND AVE.

Tels. 272-5773
273-6964

VAUGHN AUTO SUPPLY

AUTOMOTIVE PARTS — WHOLESALE

1712 Spring Garden St.

Telephone 273-9468

AUTOMOBILE LOANS

We Give You $3.00 FOR EACH APPROVED

NEW CUSTOMER YOU SEND US We Give You $3.00

AMERICAN CREDIT CO.

AUTO LOANS — FINANCING — REFINANCING

200 N. Eugene St.

Free Parking

Tel. 272-4189
Tel. 274-8332

AUTOMOBILE MACHINERY AND PARTS

FARABEE MACHINE AND PARTS CO., INC.

ENGINE REBUILDING

CRANKSHAFT GRINDING — CYLINDER REBORING
ALIGN BORING — VALVE JOBS
CYLINDER HEAD RESURFACNG

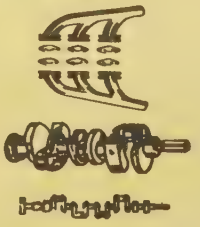

206 Walker Ave.

Dial 274-0108

GREENSBORO AUTO PARTS CO., Inc.

Teletype Service To 40 Dealers

CARS and TRUCKS

AUTO PARTS

STARTERS	DISTRIBUTORS
IGNITION	CARBURETORS
GENERATORS	SPEEDOMETERS
WINDSHIELD WIPERS	FUEL PUMPS

NEW AND USED

Dial
375-5809

"We Buy Them"
"We Sell Them"

WE SHIP
ANYWHERE IN THE
UNITED STATES

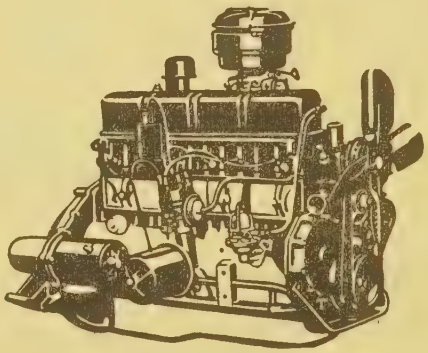

PROMPT SERVICE

We Buy Burned Wrecked
Cars and Trucks

"Satisfaction is our Guarantee"

BURLINGTON RD., RT. 6

AUTOMOBILE PARTS

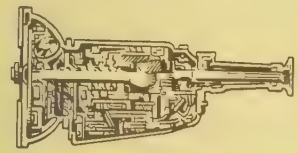

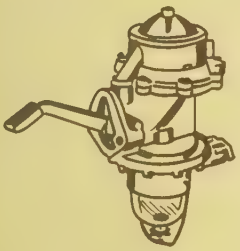

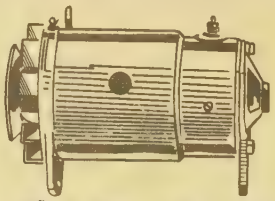

Auto
Inspection Station

DODSON
AUTO PARTS, INC.

"Oldest And Largest Used Parts Place In Greensboro"

• WE WILL INSTALL ANY PART WE SELL •

— NEW MUFFLERS —
GUARANTEED FOR THE LIFE OF YOUR CAR

- RADIOS • HEATERS
- MOTORS • TRANSMISSIONS
- DIFFERENTIALS • FUEL PUMPS
- WATER PUMPS • FACTORY REBUILT STARTERS AND GENERATORS

New and Used Auto Parts

NEW & USED RADIATORS

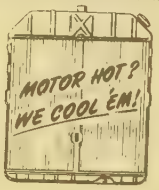

BURLINGTON RD.

Dial 375-5871
NIGHT PHONE • 272-4745

AUTOMOBILE RENTALS

DIXIE CAR RENTAL SERVICE, Inc.

CORVAIR MONZA - CHEVROLET - STATION WAGON
MUSTANG - PONTIAC - TEMPEST
CHEVROLET IMPALA - FORD GALAXIE

For Your Convenience Dixie Offers Free Pick-up and Delivery
At Residence, Motels, Hotels and Airport. Rates Include Gas, Oil, Maintenance
and Proper Insurance. We Honor AMX and Diners Credit Cards

807 SUMMIT AV. TEL. 275-7208
3632 SPRING GARDEN ST. TEL. 299-9896

ECONO-CAR OF GREENSBORO

A Revolutionary New Concept In Low Cost Car Rental Service

DRIVE A BARGAIN!

RENT A CAR

Major Credit Cards Honored

103 S. DAVIE ST. TEL. 273-2845

AUTOMOBILE WRECKER SERVICE

KIRK'S SINEATH MOTOR CO.

24 Hour Wrecker Service

LIGHT and HEAVY DUTY

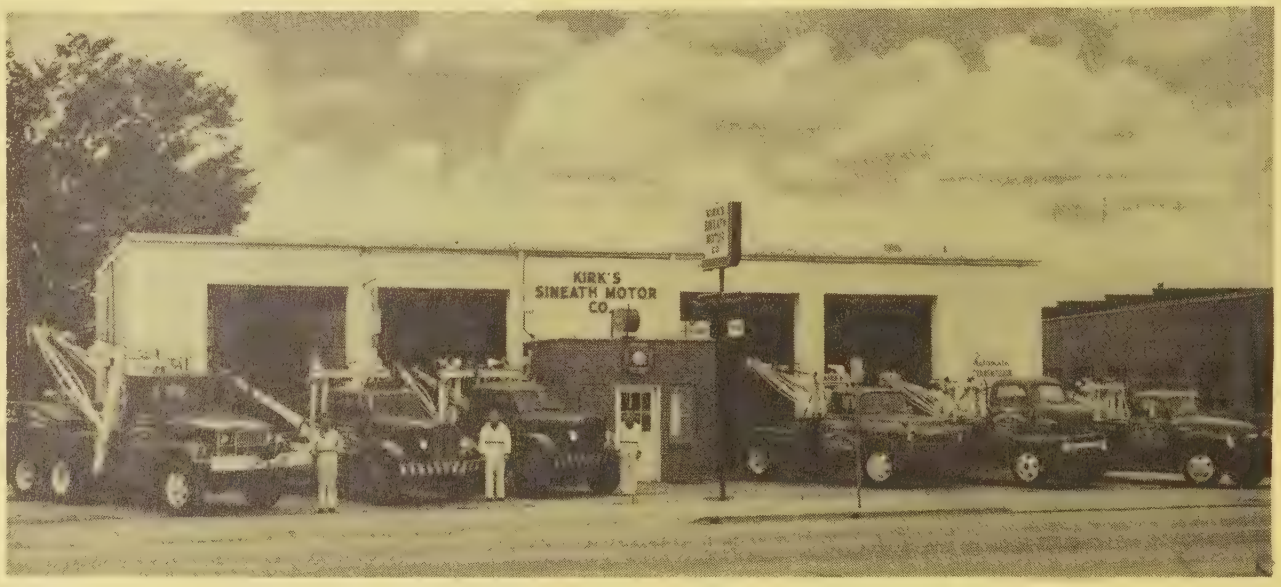

2-WAY RADIO ON ALL EQUIPMENT

GENERAL REPAIRS, STORAGE

PICK-UP and DELIVERY

BEAR ALIGNMENT SERVICE

24-HOUR SERVICE

BATTERY SALES and SERVICE

419 BATTLEGROUND AVE. **PHONE 272-3456**

JONES BROTHERS BAKERY INC

BREAD

Holsum

CAKE

104 E. LEE

TEL. 273-0805

BAKERS

ENJOY ALWAYS FRESH
HONEY DIP DOUGHNUTS
WITH YOUR FAVORITE DRINK

Take Home Order A Specialty

3908 W. MARKET STREET OPPOSITE THE BOAR & CASTLE
Tel. 299-2491

4411 W. MARKET ST.

TEL. 299-1521

TAKE YOUR NEXT COFFEE BREAK WITH US

GRIFFIN BAKING CO., Inc.

Greensboro's

FIRST UNION NATIONAL BANK

OF NORTH CAROLINA

INSTALLMENT LOAN DEPT.
1042 ELM ST.

3101 SPRING GARDEN ST.

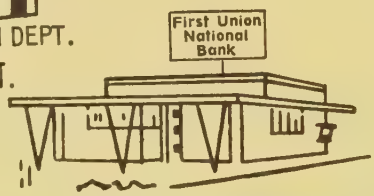

1804 BATTLEGROUND AVE.

SOUTHEASTERN BLDG.

926 SUMMIT AVE.

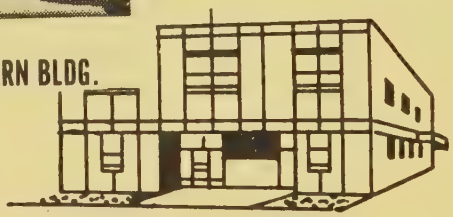

LEWIS ST. BRANCH
FARM DEPT.

MEMBER FEDERAL RESERVE SYSTEM • MEMBER FEDERAL DEPOSIT INSURANCE CORPORATION

A Most Progressive Bank

NORTH CAROLINA NATIONAL BANK

Greensboro's Major Bank

Visit The North Carolina National Office Nearest
You, For Friendly Banking Service

- *CHECKING ACCOUNTS*
- *SAVINGS ACCOUNTS*
- *BUSINESS LOANS*
- *AUTOMOBILE LOANS*
- *PERSONAL LOANS*
- *TRUST DEPARTMENT*
- *TRAVELERS' CHECKS*
- *CASHIERS' CHECKS*
- *CHRISTMAS CLUB*
- *SAFE DEPOSIT BOXES*

NORTH CAROLINA'S LARGEST NATIONAL BANK

14 CONVENIENT LOCATIONS IN GREENSBORO

MAIN OFFICE

Jefferson Standard Building **Tel. 378-5110**

BRANCHES

GUILFORD BUILDING BRANCH
301 S. Elm Street

EUGENE STREET BRANCH
330 N. Eugene Street

LEE and AYCOCK BRANCH
1550 W. Lee Street

SUMMIT AVENUE BRANCH
1111 Summit Avenue

AIRPORT BRANCH
Greensboro - High Point - Winston Salem Air Terminal

FOUR SEASONS BRANCH
2011 Pinecroft Road

NORTH ELM STREET BRANCH
419 N. Elm Street

LAWNDALE - PLAZA BRANCH
1823 Banking Street

BESSEMER BRANCH
1712 E. Bessemer Avenue

GUILFORD COLLEGE BRANCH
Guilford College

FRIENDLY CENTER BRANCH
Friendly Shopping Center

PLEASANT GARDEN BRANCH
Pleasant Garden, N. C.

TIME PAYMENT DEPARTMENT - 315 Price St.

Quality Reconditioned STEEL DRUMS

We Buy 'em — Clean 'em and Sell 'em!

We pick up your used steel drums, clean and recondition them to highest standards, and deliver them back to you for re-use.

WE ALSO BUY

WASTE LACQUER REMOVING COMPOUNDS and WASH-OFF SOLVENTS

DUKE REFINING CORPORATION

2020 JARRELL ST. HIGH POINT, N. C. PHONE 883-1796, 882-9925

CONSISTENT QUALITY SINCE 1950

CASHIERS! TELLERS! CLERKS!

★

Do your employers furnish you with the latest edition of the City Directory?

★

You need it at your elbow at all times, to protect your company from forgers and bad-check artists. A few questions, checked against City Directory information, will trip them at once. Intelligent use of the City Directory for this purpose has saved thousands of dollars and helped make some cities "too sharp" for bad-check "operators."

Jewel's Beauty Salon

★

◆ Expert Hair Styling

◆ Appointments

◆ Open Tuesday
Thursday - Saturday

★

3707 CLIFTON ROAD
Across from Western Electric

Phone
299-0645

BICYCLES

HIGGINS CYCLE SHOP

Your Schwinn Dealer

Expert BICYCLE REPAIRS

All Bikes and Toys Repaired

SCHWINN QUALITY CHICAGO

DOOR LOCKS and KEY SERVICE ROAD SERVICE
ALL TYPES OF TOOLS SHARPENED

PICK UP and DELIVERY

1214 Spring Garden St.

Tel. 273-9774

BOLTS AND SCREWS

INTERLOCK SCREW AND BOLT CORPORATION

WILLIAM F. MOOSE, Mgr.

- MACHINE BOLTS
- CARRIAGE BOLTS
- LOOM BOLTS
- CAP SCREWS
- THREADED RODS

INDUSTRIAL FASTENERS

- MACHINE SCREWS
- TAPPING SCREWS
- ANCHORS
- WASHERS
- NON-FERROUS PRODUCTS

A COMPLETE LINE OF FASTENER PRODUCTS TO FIT YOUR NEEDS

275-0596

139 INDUSTRIAL AVE.

BOOK STORES - RELIGIOUS

Telephone 273-4530 | Greensboro, N.C. | 107 S. Greene St.

GOSPEL BOOK STORE

Bibles
Commentaries
Greeting Cards
Christian Fiction
Christian Recordings

Communion Service Sets
Family Film Strips
Communion Waffers
Flannel Graph
Offering Plates

Gifts
Pictures
Plaques
Alter Sets
Tracts

Bibles — Religious Books — Music — Hymn Books
Church and Sunday School Supplies

There's more sales appeal in First Family brick homes.

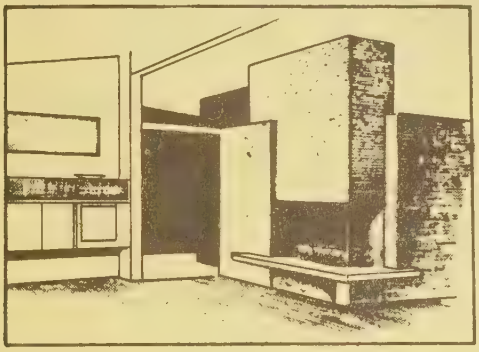

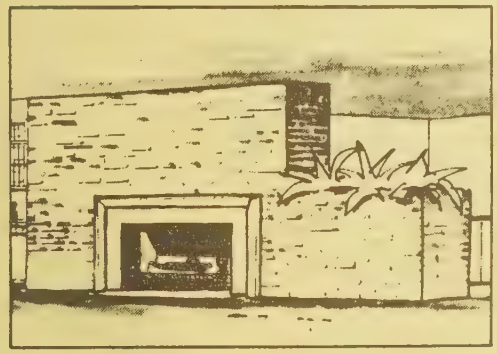

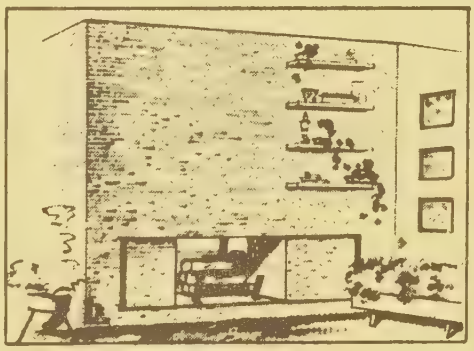

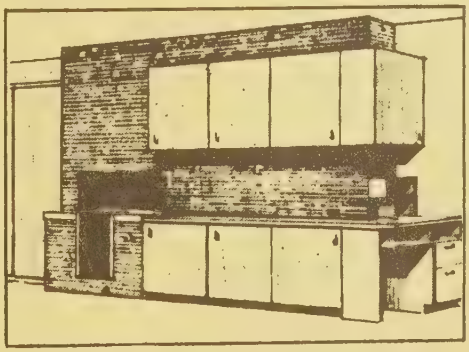

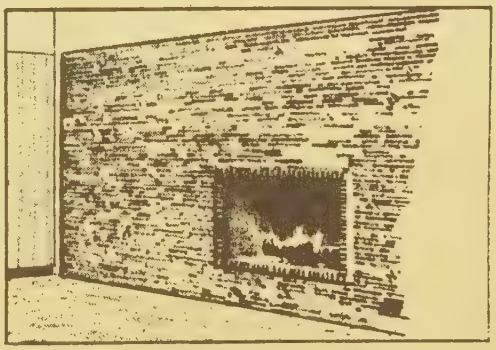

More profit, too!!

Homes built of *first family* brick are easier to sell. More profitable, too. Use *first family* brick as a prime merchandising tool. Use it for walls, fireplaces, patios, walkways, room dividers, exposed inside areas, gardens and decorative treatment of corners and doorways.

Build — manage — sell better with *first family* brick from Boren, Kendrick, Broad River.

Crafted with pride, fired with beauty.

BOREN

KENDRICK **BROAD RIVER**

Division of Boren Clay Products Company, Pleasant Garden, N.C.

Tel. 674-2255

GATE CITY
Savings & Loan Assn.

ORGANIZED 1903

4% QUARTERLY

- Insured Savings
- Home Loans

It Pays To Save Where Savings Pay

GATE CITY SAVINGS & LOAN BLDG.
108 S. GREENE ST.

TEL. ALL DEPARTMENTS
275-9566

PEGRAM-WEST, INC.

"Everything From Foundation To Roof"

BUILDING MATERIALS

CUSTOM WOODWORK CUSTOM BUILT CABINETS

Cement • Brick • Insulation • Roofing

Brixment Mortar Mix

Rock Lath • Plaster • Perlite • Lime

Lumber • Plywood • Sheetrock

Masonite • Ceiling Tile • Paints

Metal Culvert, Cement and Terra Cotta Pipe

• A Complete Line of Westinghouse Appliances

Ready Made Pre-Finished Kitchens

☆ County Wide Free Delivery Service

"YOUR BUILDING SUPPLY and WESTINGHOUSE HEADQUARTERS IN GREENSBORO"

JOE M. ALLRED
ROBERT H. BROOKS

M. D. MOSER

Telephones 273-6958 - 273-6959 - 273-6950
405 East Meadowview Rd.
(South Elm Street at Tobacco Warehouse)

and I Heard that the
BEST Place to Call is

Guilford Builders Supply CO., INC.

Materials For Quality Building

Everything From Foundation To Roof

Millwork and Building Materials

- Air Seal Windows
- U.S.G. Products
- Sherwin-Williams Paints
- Armstrong Products

Dial 273-9481
1621 Battleground Ave.

- Building Paper
- Cabinets
- Calking Materials
- Cement
- Damp Proofing
- Doors
- Fireplaces
- Flooring
- Flue Lining
- Glass
- Hardware
- Insulation Material
- Lath
- Lime
- Lumber
- Mantels
- Mill Work
- Moldings
- Mortar
- Plaster Materials
- Plaster Board
- Plywood
- Sand
- Screens
- Stairs
- Storm Sash
- Terra Cotta
- Wainscoting
- Wall Coping
- Waterproofing Materials
- Wood Preservatives

MENDENHALL LUMBER CO., INC.

MENDENHALL'S GOOD LUMBER
SINCE 1884

Lumber — Building Supplies
Millwork — Hardware
Gleem Paints

FRY ROOFING PRODUCTS

CITY-WIDE PROMPT DELIVERY

DIAL 272-0417 and 273-6643

533 ASHE ST.

J. R. PITTS
LUMBER CO., Inc.

- Building Materials - Hardware - Paint
- KitchenAid Dishwashers Sales and Service
- Complete Kitchens:

Planning Designing and Installation

and The Finest In Kitchen Equipment and Accessories

1411 Mill St. Phone 272-8155

CARPET AND RUG CLEANERS

American Rug Cleaning Co.

RUG CLEANING BY BIGELOW METHOD

Carpet Cleaning at Home
Mothproofing
Wall, Ceiling and Window Cleaning
Floors Waxed

4419 Lawndale Drive Phone 288-3586 and 288-4329

CARPETS

Carpets By

SHEPHERD BROTHERS CARPET SHOP, Inc.

CABIN CRAFTS - LEE'S - TREND

Up To 5 Years Financing Available

1700 Spring Garden St. Telephones 275-4049 and 275-1235

GUILFORD MEMORIAL PARK, Inc.

BRONZE NICHES FOR CREMATED REMAINS

— Perpetual Upkeep —

NOW UNDER CONSTRUCTION

"WE ENCOURAGE YOU TO VISIT OUR PARK AND VIEW THE MANY OTHER ATTRACTIVE FEATURES LOCATED THEREIN."

Office in the Park

PHONES:

Dial 299-5177

High Point, N.C. 882-1520

5900 High Point Road

AXTON-CROSS CO.

Industrial
Chemicals

• ACIDS • ALKALIS • SOLVENTS • PHOSPHATES
• HTH • TRICHLOROETHLENE

2605 BRANCHWOOD DR. TELEPHONES 288-1947 and 288-1948

CASHIERS! TELLERS! CLERKS!

★

Do your employers furnish you with the latest edition of the City Directory?

★

You need it at your elbow at all times, to protect your company from forgers and bad-check artists. A few questions, checked against City Directory information, will trip them at once. Intelligent use of the City Directory for this purpose has saved thousands of dollars and helped make some cities "too sharp" for bad-check "operators."

It is our proud privilege to feature the world's finest clothes and furnishings

• SOCIETY BRAND CLOTHES
• VARSITY TOWN CLOTHES • THOMAS STUART CLOTHES • GRIFFON CLOTHES
• DOBBS HATS • EAGLE SHIRTS • MANHATTAN SHIRTS
• ARROW SHIRTS • LACOSTE KNIT SHIRTS • MANHATTAN PAJAMAS • ENRO PAJAMAS
• PENDLETON ROBES & SHIRTS • HICKOK BELTS • BOSTONIAN SHOES • DON LOPER TIES
• SUPERBA TIES • SHELL LUGGAGE •
• KREMENTZ and SWANK JEWELRY •

EXCLUSIVE FOR THE LADIES
• PENDLETON SUITS, SWEATERS, JACKETS and SKIRTS
• LADY MANHATTAN SHIRTS and SKIRTS

EXPECT MORE AT VANSTORY'S
MORE STYLE — MORE QUALITY — MORE SERVICE

107-109 N. ELM
TEL. 275-2807

Vanstory
CLOTHING COMPANY
JEFFERSON STANDARD BUILDING

Open Friday
Until 9:00 P.M.

Younts-DeBoe Co.

WHERE QUALITY IS HIGHER THAN PRICE

GREENSBORO HEADQUARTERS

FOR

Hickey Freeman Customized Clothing
Michaels-Stern and Kingsridge Clothing
Palm Beach and Haspel Clothes For Summer
Knox Hats – Nettleton Shoes
Manhattan Shirts, Hathaway and Gant Shirts for Men and Ladies

COMPLETE OUTFITTERS FOR YOUNG MEN
IVY LEAGUE HEADQUARTERS
2d Floor — Tel. 273-3445

SOUTHWICK SUITS - GANT SHIRTS FOR MEN
LADIES' TAILORED SPORTSWEAR
INCLUDING GANT SHIRTS FOR LADIES
and LADY MACINTOSH COATS

106 N. ELM ST. **PHONE 273-3443**

Younts-DeBoe Co.
WHERE QUALITY IS HIGHER THAN PRICE

Johnson & Aulbert
CLOTHING COMPANY

- TIMELY CLOTHES
- PALM BEACH
- BROOKLANE
- DEVONSHIRE
- FORMAL WEAR
- MALLORY HATS
- CHAMP
- FREEMAN SHOES
- RAIN-FAIR
- TEXTAN BELTS
- PURITAN SWEATERS
- ARROW SHIRTS

120 N. Elm St.
2180 Lawndale Dr.

Telephone 272-4986
Telephone 273-7532

CLOTHING - WOMEN'S AND MISSES

MONTALDO'S
GREENSBORO, N. C.

Wearing Apparel for Women and Misses
Coats — Suits — Dresses — Furs
Millinery — Lingerie — Accessories
Cosmetics
Bridal Gowns and Bridesmaids Dresses
SHOES BY DELMAN - EVINS
● COLONY SHOP and SPORTSWEAR ●
Second Floor
HIGH FASHION CLOTHES FOR CAREER
COLLEGE and YOUNG MATRONS
MISSES and JUNIOR SIZES
MODERATELY PRICED

200 North Elm at Gaston

Dial 275-1633

Buy A Share In America . . . .

with

U.S. SAVINGS BONDS

GREENSBORO ICE & COAL CO., INC.

"Where Quality is A Fact"

May We Solve Your Heating Problem?

IRON FIREMAN
STOKERS
and
OIL BURNERS
COMPLETE
FURNACE SERVICE

407 Prescott St. P. O. Box 357 Dial 272-3171

Know Your Directory SYMBOLS

Earle Frank (r)1126 Monroe
" Henry r1126 Monroe
" Isabel L (wid Geo A) r5436 Steadman
" Jack lab DPW&Eng r1126 Monroe
" Jas J USA r7810 Neckel
" Morris fcty wkr (h)1126 Monroe
" Thos fcty wkr Ford r4818 Johathon
" Willard mach opr Valor Tool & Mach Co r181 Burke (RR)

"r"— RESIDENT
"h"— HOUSEHOLDER

"r" AND "h"

Two important symbols are used in your City Directory. The symbol "r," before an address stands for "Resident." That person resides at that address but is not the head of the family or family head. The symbol "h" stands for "Householder"—the person in whose name the home is occupied.

Ready-Mixed Concrete

SAVES TIME, LABOR AND MONEY!

Greensboro's Only Central Batching & Mixing Plant Assuring Uniform Strength, Superior Service and Pittsburgh Testing Laboratory Assured Quality.

275-2515

READY MIXED CONCRETE

COMPANY

1420 MILL ST.

Office
Dial 272-6127

Concrete Orders
Dial 275-2515

LEWIS

F.D. LEWIS & SON INC.

"Serving Greensboro Over 41 Years"

TRANSIT MIXED CONCRETE

Concrete and Masonry Accessories

Delivered Where You Want It, When You Want It.

Dial 272-2128 For Prompt Delivery

LEWIS Contracting Co.

Concrete and Asphalt Paving

Dial 272-0118 For Prompt Attention

348 W. Lee St. P.O. Drawer 3325

Use Our Library of Out-of-Town City Directories

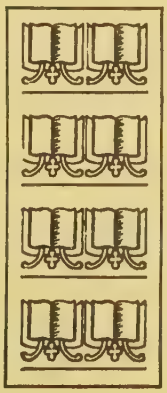

A complete library of out-of-town City Directories is maintained especially for the reference use of our subscribers. We invite you to consult this library of up-to-date Directories when in need of names, addresses, and other information about firms and individuals in other cities.

This is a part of our service to local City Directory users

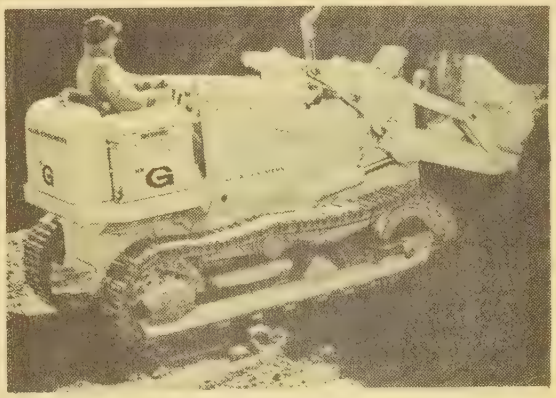

ALLIS-CHALMERS HD – 6G

- BREAKOUT FORCE 21,500 Lb.
- OPTIONAL OIL CLUTCH CONSTANTLY COOLED AND LUBRICATED
- HYDRAULIC SYSTEM FIVE-WAY FILTRATION
- UNSURPASSED REACH AND DUMPING CLEARANCE
- BUCKET IS DOUBLE BOTTOMED
- ARROWHEAD CUTTING EDGE

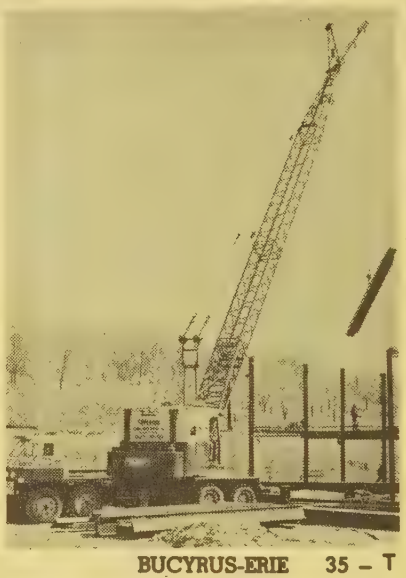

BUCYRUS-ERIE 35 – T

- AIR CONTROLS
- TORQUE CONVERTER DRIVE WITH TWIN GOVENOR-DUAL CONTROL
- B-E SEE-THROUGH CONTROL CONSOLE
- ADJUSTABLE LEVERS AND SEAT

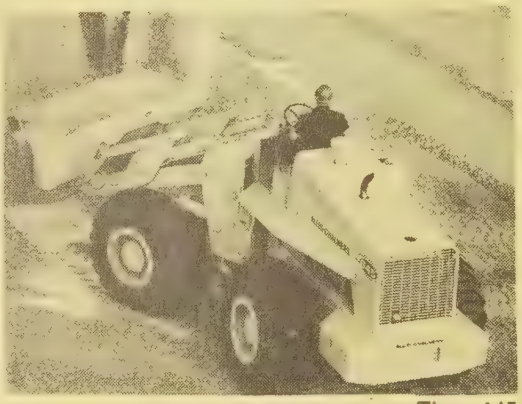

ALLIS-CHALMERS TL – 645

- WIDE 90° TURNING, 45° EITHER SIDE OF CENTER
- FOUR-WAY FILTERED HYDRAULIC SYSTEM FULLY PROTECTED
- FOUR WHEEL DRIVE
- POWER STEERING
- AIR POWERED HYDRAULIC BRAKES
- EXCLUSIVE SINGLE LEVER SPEED AND DIRECTIONAL CONTROLS

DO THE RIGHT JOB . . WITH THE RIGHT EQUIPMENT
from

E. F. CRAVEN CO., Inc.

"The Road Machinery Men"

515 S. Eugene St., P.O. Box 20807 Phone 273-5521

Greensboro, N.C.

Asheville Greenville Charlotte

BARKER-COCHRAN

CONSTRUCTION COMPANY, INC.

★★★★★★★★★★★

THE ASSOCIATED GENERAL CONTRACTORS OF AMERICA
AGC

★★★★★★★★★★★

SUITE 201 SIMPSON BLDG.

1414 WESTOVER TERRACE

PHONE 275-9533

GEO. W. KANE INC.

GENERAL CONTRACTOR

THE ASSOCIATED GENERAL CONTRACTORS OF AMERICA

A G C

BUILDERS OF ALL TYPES OF CONSTRUCTION

•

601-604 Jefferson Standard Building

101 N. Elm

DIAL 273-5538 and 273-5539

C. J. KERN CONTRACTOR INC.

GENERAL CONTRACTOR

COMMERCIAL – INDUSTRIAL

and

INSTITUTIONAL

THE ASSOCIATED GENERAL CONTRACTORS OF AMERICA

19 BEARD BLDG.

601 N. ELM ST.

TEL. 272-0177

LAMBETH CONSTRUCTION CO.

Contractors

★Grading ★Drainage

★Sewer and Water

Equipped with 2 Way Radio
For Better Service

1705 Battleground Av.

Dial 273-0836

Greensboro, N.C.

RICHARD LOVE REALTY COMPANY

RICHARD LOVE, PRESIDENT

General Construction
Real Estate Sales - Rentals

Designers and Builders
of
Distinguished Homes

Love Building
440 West Market Street

Telephone
273-8632

I am looking for some one---
Likewise, some one is looking for me

If I have something to sell and I am not listed in this Directory under the proper heading

I LOSE A CUSTOMER

N. C. MONROE CONSTRUCTION CO., INC.

GENERAL CONTRACTOR

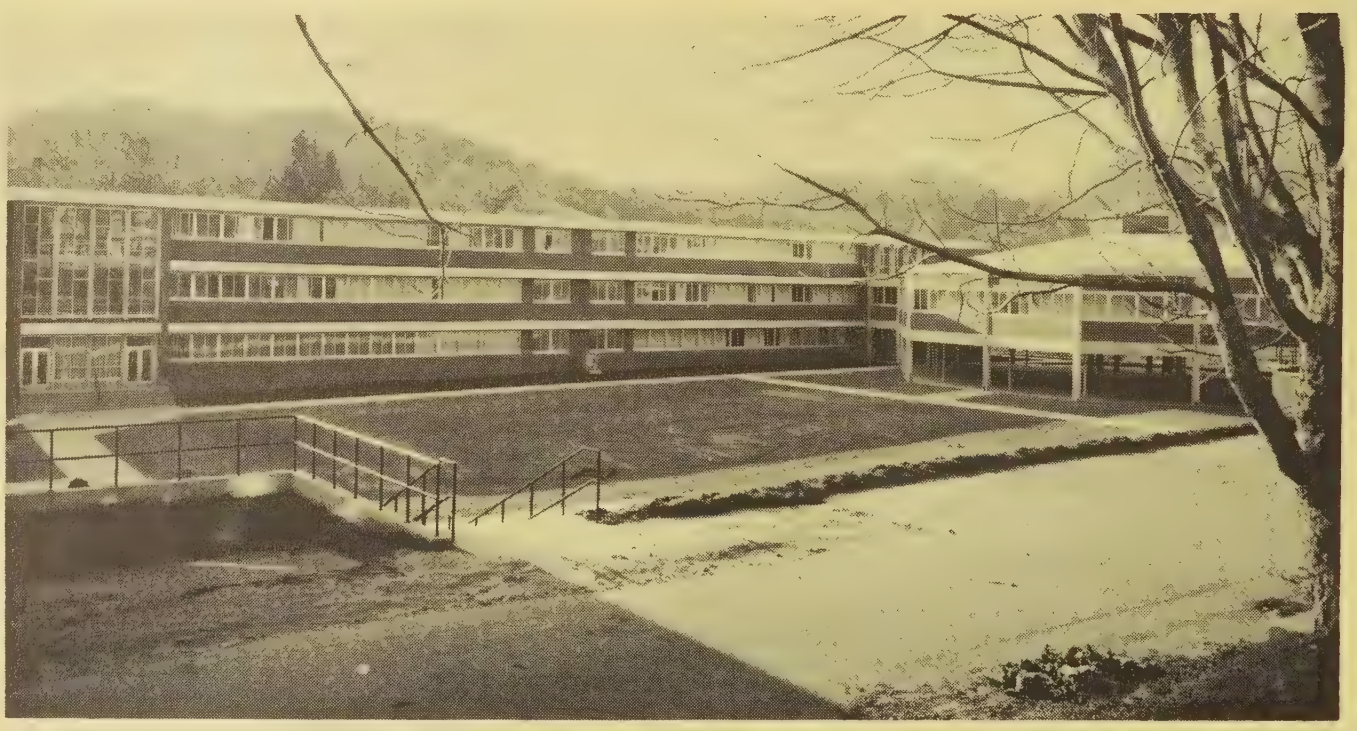

Classroom Building, Appalachian State Teachers College
Boone, North Carolina

N. C. MONROE CONSTRUCTION CO., INC.

GENERAL CONTRACTOR

COMMERCIAL - INDUSTRIAL
INSTITUTIONAL

P. O. Drawer 359

2710 Martinsville Road

Tel. 288-1030

H. D. BARNES, INC.

GENERAL CONTRACTORS

•

233½ N. GREENE ST. RM. 10

P. O. BOX 2408

PHONE 272-7396

BROWN CONSTRUCTION CO. OF GREENSBORO & NEW YORK, Inc.

ALONZA C. BROWN, Pres.

BUILDER OF QUALITY BRICK HOMES

COMPLETE REAL ESTATE SERVICE

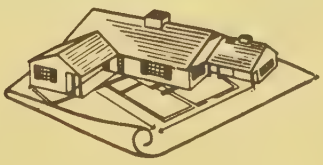

1112 E. Market St.
Suite 3

Tel. 275-2527

HIATT HOMES INC.

• QUALITY CONSTRUCTION
• CUSTOM DESIGNING
• PROFESSIONAL DECORATING

IF ITS A HIATT HOME... IT'S DIFFERENT

Phone 273·2552

1814 Spring Garden St.

STARR DAVIS CO. INC.

CONTRACTORS and DISTRIBUTORS

★

HEAT AND COLD INSULATION

PIPE COVERING

502 Guilford Ave. Tel. 275-8431

BRADY FLOORING CO.

SANDING
Commercial

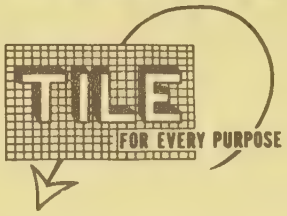

FINISHING
Industrial

Residential

1548 Willomore St. Tel. 273-0035

BUILDERS, INC. OF GREENSBORO

THOMAS F. SAVAGE

No Down Payment
7 Years to Pay

New Homes
Garages
Alterations

1706 Rayston Dr. Tels. 275-6577 and BRoadway 4-0176

COBLE & FARRELL CONSTRUCTION CO., INC.

Commercial and Residential Building

CUSTOM BUILT KITCHENS HOME IMPROVEMENTS

RUSCO WINDOWS STORM WINDOWS AND DOORS

FHA — VA and Bank Financing

2906 E. Market St. Tel. 272-8129

A. D. GARRISON, JR.

GENERAL CONTRACTOR

Residential and Commercial Building

9 Forest Lake Rd. Phone 299-9474

HEMBREE BUILDERS

CUSTOM BUILT NEW HOMES

- Siding
- Storm Windows
- Porch Enclosures

- Roofing
- Carports
- Rooms

1515 Holbrook St. **Tel. 273-0652**

HARRY L. HILL

GENERAL CONTRACTOR

BUILDER OF BETTER HOMES

LICENSE NO. 2758

1007 Westridge Rd. **P. O. Box 8657** **Tel. 299-2215**

C. E. MOSER AND SONS

W. MACON MOSER, LEE W. MOSER and WORTH F. MOSER

GENERAL CONTRACTORS and BUILDERS

"Over 52 Years of Continuous Public Service"

ESTIMATES FREE UPON REQUEST

WORTH F. MOSER — Genl. Mgr.

401 Fairystone Drive **Telephone 275-4797**

RUFFIN and RUFFIN
REALTY & CONSTRUCTION INC.

real estate

935 BEST ST.

DIAL 273-8641
Night Tels. 272-9900 or 275-0198

E. L. RUMMAGE CONSTRUCTION CO.

FOR COMPLETE LISTING OF SERVICES

See Page "C" Inside Front Cover

3 Miles W. of Pleasant Garden on Davis Mill Rd.
Pleasant Garden, N.C.

Tel. 674-5571

P.O. Box 187

J. D. Summers Construction Co.

GENERAL CONTRACTOR

Commercial • Residential
Industrial • Institutional
Additions and Alterations

3122 Battleground Rd.
P.O. Box Plaza 9463

MITCHELL

NEED A LOW-COST STEEL BUILDING ERECTED FAST?

CALL US FOR ESTIMATE

Tels. 288-4061
Nights 288-2851

CONTRACTORS - EXCAVATING

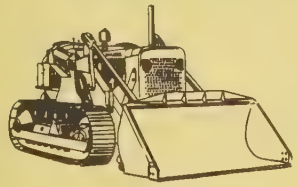

GRADING and EXCAVATING

DIAL
375-3553

• LAND CLEARING • BASEMENTS
• LAKE and FARM PONDS • FIELD DIRT

Residential and Commercial

FREE ESTIMATES — WORK GUARANTEED

BROWN GRADING SERVICE

RAYMOND BROWN, Owner

4433 ANDERSON RD.

CONTRACTORS - HEATING

IN WARM AIR HEATING

MORE FAMILIES BUY *LENNOX Aire-Flo Heating* THAN ANY OTHER NAME

AIRE-FLO HEATING & AIR CONDITIONING CO.

WARM AIR HEATING, AIR CONDITIONING SYSTEMS

★ OIL ★ GAS ★ HEAT PUMPS

— *MECHANICAL CONTRACTORS* —

517 Prescott

Dial 273-0501

CONTRACTORS - HEATING AND VENTILATING

Moser Heating & Roofing Co. Inc.

LLOYD A. FRY BONDED ROOFING

EXPERIENCED PERSONNEL TO SERVE YOU

2008 Ashe St. Tel. 274-2605

CONTRACTORS - PAINTING

N. C. HICKS

PAINTING and DECORATING COMPANY

OVER 20 YEARS EXPERIENCE

- RESIDENTIAL
- COMMERCIAL
- INTERIOR
- EXTERIOR

BRUSH and SPRAY WORK
PAPER HANGING — WATER PROOFING
COUNTY WIDE — FREE ESTIMATES
Reduced Rates For Winter Months

U.S. 220 South Rt. 1 Box 217 Tel. 674-0768

DAIRIES

it's PET ...you bet!

★

FOR GOOD HEALTH and
GOOD LIVING

(For Dependable Home Delivery)

410 Summit Ave. Dial 272-6131

Greensboro's Friendliest Stores

SUBURBAN DOWNTOWN

Serving Greensboro over a half century

Belk's progressive Greensboro stores, grow with a great city and bring you the newest in fashions, of famous name brands of the finest quality .. at the lowest possible prices. Many customer services, including personal shopper, charge accounts, lay-away, check room.

SUBURBAN

Friendly Shopping Center
616 Friendly Center Rd.
Tel. 292-0960

Belk's

DOWNTOWN

101-11 S. Elm St. cor. Market St.
Tel. 275-0461

Thalhimers

THE FASHION STORES

Three Fine Stores in a Fine City!

Thalhimers

Downtown

203-211 S. Elm St.

Thalhimers

Friendly Shopping Center

Friendly Road

Thalhimers

Summit Shopping Center

Summit Ave.

Telephone (All Stores) 274-4661

SEARS
ROEBUCK AND CO

"SHOP at SEARS and SAVE"

201 North Eugene Street at Gaston St. Greensboro, N.C.

Dial 275-8511

PLENTY OF FREE PARKING

NO MONEY DOWN

on any of Sears convenient credit plans

• Revolving Charge Account • Easy Payment Plan
• Lay-Away Plan

ASK ANY SALESPERSON

Use Sears MODERNIZING CREDIT PLAN
"ON ALL YOUR HOME IMPROVEMENT NEEDS"
No Money Down Up To 5 Years To Pay

"Satisfaction guaranteed or your money back"

SEARS 201 N. EUGENE STREET AT GASTON ST.
PHONE 275-8511

CASHIERS! TELLERS! CLERKS!

Do your employers furnish you with the latest edition of the City Directory?

You need it at your elbow at all times, to protect your company from forgers and bad-check artists. A few questions, checked against City Directory information, will trip them at once. Intelligent use of the City Directory for this purpose has saved thousands of dollars and helped make some cities "too sharp" for bad-check "operators."

ANDERSON PATROL, Inc.

AND DETECTIVE AGENCY

LICENSED and BONDED

Open 24 Hours Daily

C. A. (TIP) ANDERSON, President

10½ Years Asheville, N.C. Police Dept., 17 Years Private Investigative Work
Associated with International Detective Agencies

SELECT YOUR INVESTIGATOR AS
YOU WOULD YOUR ATTORNEY OR PHYSICIAN

THE BEST REFERENCES

MODERN EQUIPMENT
- 2-WAY RADIOS
- PHOTOGRAPHY LABORATORY
- POLYGRAPH
- LABORATORIES
- ELECTRONIC DEVICES

INVESTIGATIONS
- CIVIL
- CRIMINAL
- INDUSTRIAL
- INSURANCE
- EMPLOYEE THEFT

299-3715 **299-3715**

24 Hour Service - Anywhere in U.S.A.
30 Years Experience - Over 250 Employees

MEMBERS
U. S. CHAMBER OF COMMERCE
AMERICAN SOCIETY FOR INDUSTRIAL SECURITY

ANDERSON PATROL

LICENSED and APPROVED BY STATE APPROVED BY S.B.I.

GRADUATE OF THREE-SCHOOLS CONDUCTED BY THE F.B.I.

ANDERSON PATROL

- UNIFORMED GUARDS
- PLANT SECURITY
- PROPERTY PROTECTION
- GATE CONTROL
- SPORTING EVENTS
- FIRE SAFETY

INDUSTRIAL INVESTIGATION

References
First Citizens Bank and Trust Co.; Police, Sheriff Depts., Greensboro, N.C. Major W. B. Lentz, N.C. State Hwy. Patrol; Capt Harold F. Brownlee, Capt of Detectives, Asheville, N.C.; Asst. Chief Ernest Selvey, Charlotte Police Dept., Charlotte, N.C.
"30 Years Experience in Law Enforcement"

600 STANLEY WILLIAMS RD.

CITY DIRECTORIES FOR THE SOUTHEASTERN STATES AND PUERTO RICO

ALABAMA
Albertville
Alexander City
Andalusia
Anniston
Atmore
Auburn
Bessemer
Birmingham
Boaz
Brewton
Cullman
Demopolis
Dothan
Enterprise
Eufaula
Fairfax
Florence
Gadsden
Huntsville
Lanett
Langdale
Mobile
Montgomery
Muscle Shoals
Northport
Opelika
Oxford
Ozark
Phenix City
Prattville
Prichard
Shawmut
Sheffield
Talladega
Tuscaloosa
Tuscumbia

DELAWARE
Dover
Milford
New Castle
Newark
Wilmington
Wilmington Suburban

DISTRICT OF COLUMBIA
Washington

FLORIDA
Arcadia
Arlington
Auburndale
Avon Park
Bartow
Belle Glade
Boynton Beach
Bradenton
Brooksville
Clearwater
Clewiston
Cocoa
Coral Gables
Crestview
Dade City
Dania
Daytona Beach
Deerfield Beach
DeFuniak Springs
DeLand
Dunedin
Eau Gallie
Englewood
Eustis
Fernandina Beach
Fort Lauderdale

FLORIDA— Cont'd
Fort Meade
Fort Myers
Fort Pierce
Fort Walton Beach
Frostproof
Gainesville
Hallandale
Hialeah
Hollywood
Indian River City
Jacksonville
Jacksonville Beaches
Jensen Beach
Key West
Kissimmee
Lake City
Lake Wales
Lake Worth
Lakeland
Lantana
Largo
Leesburg
Live Oak
Marathon
Marianna
Melbourne
Miami
Miami Beach
Miami Suburban
Milton
Mount Dora
Naples
New Port Richey
New Smyrna Beach
Ocala
Okeechobee
Opa-Locka
Orange City
Orlando
Ormond Beach
Pahokee
Palatka
Palm Beach
Palmetto
Panama City
Pensacola
Perry
Pinellas Park
Plant City
Polk City
Pompano Beach
Ponte Vedra Beach
Port Orange
Punta Gorda
Quincy
Riviera Beach
St. Augustine
St. Petersburg
St. Petersburg Suburban
Sanford
Sarasota
Sebring
Starke
Stuart
Tallahassee
Tampa
Tampa Suburban
Tarpon Springs
Tavares
Tice
Titusville
Umatilla
Venice
Vero Beach

FLORIDA— Cont'd
Wauchula
West Palm Beach
Winter Garden
Winter Haven
Winter Park

GEORGIA
Albany
Alpharetta-Roswell
Atlanta
Atlanta Suburban
Augusta
Bainbridge
Barnesville
Baxley
Brunswick
Buford
Cairo
Calhoun
Carrollton
Cartersville
Cedartown
Columbus
Covington
Dalton
Decatur
Douglas
Duluth
East Point
Gainesville
Glennville
Griffin
Lafayette
LaGrange
Lawrenceville
Lyons
Macon
Manchester
Marietta
Monroe
Newnan
Rome
Savannah
Smyrna
Statesboro
Swainsboro
Thomaston
Thomasville
Toccoa
Valdosta
Vidalia
Warner Robbins
Washington
Waycross
West Point

LOUISIANA
Abbeville
Alexandria
Baton Rouge
Bogalusa
Eunice
Franklin
Houma
Monroe
Morgan City
Natchitoches
New Orleans
New Orleans Suburban
Pineville
Port Allen
Thilodaux
West Monroe

MARYLAND
Aberdeen
Annapolis
Baltimore
Baltimore Suburban
Bel Air
Bethesda
Chevy Chase
College Park
Frederick
Fullerton
Glen Burnie
Hagerstown
Havre de Grace
Hyattsville
Kensington
Landover
Lanham
Laurel
Mt. Hayes
Mt. Rainer
Riverdale
Rockville
Silver Spring
Westminister

MISSISSIPPI
Brookhaven
Clarksdale
Columbia
Greenville
Greenwood
Grenada
Hattiesburg
Jackson
Laurel
Lyon
Magnolia
McComb
Meridian
Moss Point
Natchez
Pascagoula
Picayune
Vicksburg

NORTH CAROLINA
Aberdeen
Ahoskie
Alamance
Albemarle
Asheville
Beaufort
Belmont
Benson
Bessemer
Brevard
Burlington
Carrboro
Chapel Hill
Charlotte
China Grove
Clinton
Concord
Cramerton
Draper
Dunn
Durham
Edenton
Erwin
Farmville
Fayetteville
Forest City
Fuquay Springs

NORTH CAROLINA— Cont'd
Gastonia
Goldsboro
Graham
Greensboro
Hamlet
High Point
Jacksonville
Kannapolis
Kernersville
Kinston
Landis
Laurinburg
Leaksville
Lincolnton
Madison
Mayodan
Morehead City
Mount Holly
Mount Olive
New Bern
Oxford
Pine Bluff
Plymouth
Raeford
Raleigh
Reidsville
Rockingham
Rocky Mount
Rutherfordton
Sanford
Scotland Neck
Selma
Smithfield
Smyre
Southern Pines
Spindale
Spray
Stanley
Tarboro
Varina
Wadesboro
Washington
Waynesville
Whiteville
Williamston
Wilmington
Wilson
Windsor
Winston-Salem

SOUTH CAROLINA
Anderson
Beaufort
Belton
Bennettsville
Bishopville
Camden
Chester
Columbia
Conway
Darlington
Dillon
Easley
Fort Mill
Gaffney
Georgetown
Greenville
Greer
Hartsville
Honea Path
Lancaster
Laurens
Liberty
Manning

SOUTH CAROLINA Cont'd
Marion
Mullins
Myrtle Beach
Orangeburg
Pickens
Rock Hill
Sans Souci
Spartanburg
Sumter
Union
Walterboro
Winnsboro
York

TENNESSEE
Bristol

VIRGINIA
Abingdon
Alexandria
Arlington County
Ashland
Bedford
Blacksburg
Blackstone
Bristol
Charlottesville
Clifton Forge
Colonial Heights
Covington
Danville
Emporia
Falls Church
Farmville
Franklin
Fredericksburg
Front Royal
Hampton
Harrisonburg
Hopewell
Lawrenceville
Leesburg
Lynchburg
Manassas
Martinville
Newport News
Norfolk
Orange
Petersburg
Portsmouth
Richmond
Richmond Suburban
Roanoke
Rocky Mount
Salem
South Boston
South Hill
Staunton
Suffolk
Vinton
Virginia Beach
Waynesboro
Williamsburg

PUERTO RICO
Bayamon
Hato Rey
Mayaguez
Ponce
Rio Piedras
Santurce
San Juan

Inquire about cities and towns not listed above with:

HILL DIRECTORY COMPANY

2910 W. CLAY Established 1870 **RICHMOND 30, VA.**
Revised 6-62 **TEL. 359-6001**

CRUTCHFIELD-BROWNING
DRUG STORE

City Wide Delivery

- DRUGS
- DRUG SUNDRIES
- TOILET ARTICLES
- SICK ROOM NEEDS
- GIFTS and CANDIES

2166
Lawndale Drive
DIAL 274-6308

PRESCRIPTION SPECIALISTS

2166
Lawndale Drive
DIAL 274-6308

EXACTLY AS YOUR DOCTOR ORDERED

LANE DRUG STORES
Rexall

THE DRUG STORES WITH A PLUS . . .
TO PLEASE YOU PLEASES US

Prescription Specialists

FREE CITY WIDE DELIVERY

HOURS
8 A. M. TO 8:10 P. M. DAILY
SUNDAY 1 P. M. TO 8 P. M. AT
GOLDEN GATE CENTER

— Three Convenient Locations —

102 ½ S. Elm St. Near Market St.
Guilford Drug Co., Inc.
Phone 272-1169

Golden Gate Shopping Center
Cornwallis St. and Church St.
Phone 274-0179

123 N. Elm St. and Gaston St. (P.O. Box 2039)
Wilkerson Drug Co., Inc.
Phone 272-7123

The City Directory

represents the City and its institutions
in every corner of the United States

Be Sure That You Are
Properly Represented in It!

DRY CLEANERS

Wade's DRY CLEANING

WADE H. EDWARDS, Pres. Treas.

Main Plant: 607 S. Elm St. P.O. Box 4034 Phone 272-7422

BRANCHES

203 E. Sycamore St.	Phone 274-0050
326 W. Washington St.	Phone 274-3097
915 Gorrell St.	Phone 274-9417
1619 Gorrell St.	Phone 274-9537
1406 E. Market St.	Phone 274-2821
1332 S. Elm St.	Phone 274-6844
1200 Asheboro St.	Phone 274-0267

DUPLICATING EQUIPMENT

PAUL B. WILLIAMS Inc.

OF N. C.

DUPLICATING SPECIALISTS

PHOTOCOPY and DUPLICATING MACHINES
SALES - SERVICE SUPPLIES FOR ALL MAKES

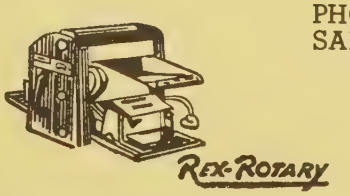

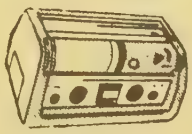

ELECTRO-REX

RENTALS — USED EQUIPMENT
Over 25 Years Of Dependable Service

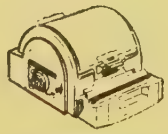

ELECTRIC SILK SCREEN MIMEOGRAPH
AT ½ THE COST

REX-ROTARY M-4

Tel. 275-0446

1001 Battleground Av.

CITIZENSHIP
DUKE POWER
SERVICE

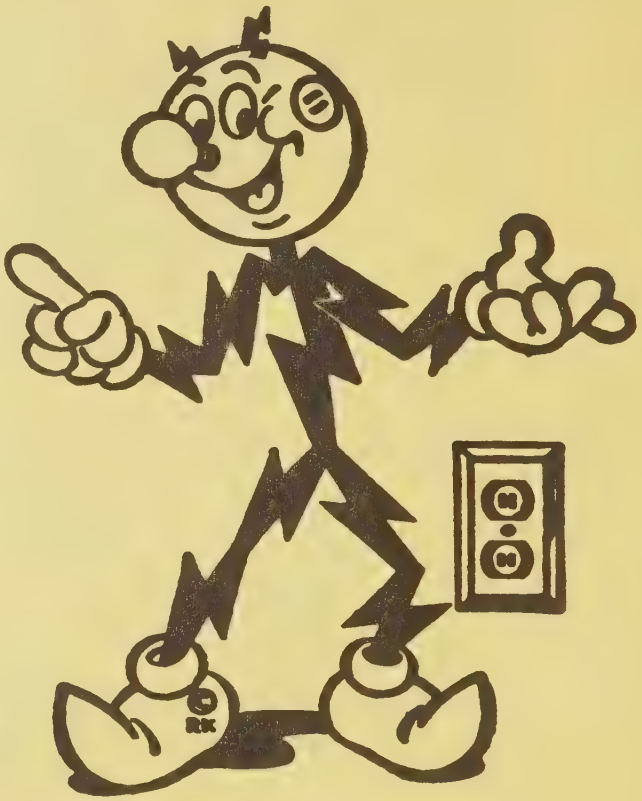

IN GREENSBORO

AND OTHER PROGRESSIVE TOWNS AROUND IT, I'M AT WORK ON MORE JOBS IN MORE HOMES, MORE OFFICES AND STORES, MORE PLANTS AND FACTORIES, THAN EVER BEFORE . . . AND FACILITIES ARE BEING STEADILY INCREASED TO KEEP ME AWAITING YOUR CALL

LIVE BETTER — ELECTRICALLY

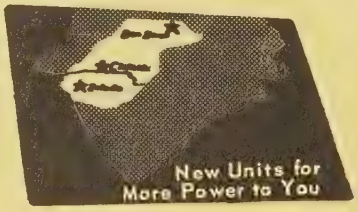

DUKE POWER

Serving the Piedmont Carolinas

217 N. ELM ST. DIAL 272-2131

TALLEY ELECTRIC CO., INC.

ELECTRIC CONTRACTORS

"OVER QUARTER CENTURY OF RELIABLE SERVICE"

COMMERCIAL – RESIDENTIAL

—•—

CHROMOLOX

Radiant Ceiling Heat
"Electric Heating Specialists"

—•—

LET US SUBMIT AN ESTIMATE ON YOUR NEEDS

—•—

Satisfactory Work at Right Prices

"You Phone for Us -- We Wire for You"

1109 Battleground Ave. Greensboro, N. C.

PHONE 274-1531

Electric Supply

and

Equipment Company

WHOLESALE DISTRIBUTORS

- ELECTRICAL SUPPLIES
- POLE LINE HARDWARE
- ALLEN-BRADLEY MOTOR CONTROLS
- FIXTURES
- POWER TRANSFORMERS
- MILWAUKEE TOOLS

BRANCH HOUSE 1221 WEBB AVE., BURLINGTON, N. C., TEL. 227-2044

1812 E. Wendover Av. Tel. 272-4123

BARBER-AYERS & ASSOCIATES

ELECTRICAL MANUFACTURERS REPRESENTATIVES

- Acme Transformers
- Crescent Lighting
- Paragon Electric
- General Metals Inc.
- All Steel Equipment Inc.
- Circle F. Manufacturing Co.
- Hatfield Wire & Cable
- Anchor Manufacturing Co.

826 Goldsboro St. Tel. 273-3629

MOORE ELECTRIC CO.

E. W. MOORE, Mgr.

Residential ELECTRICAL Contractors Commercial

ALL TYPES OF ELECTRICAL WIRING — INDUSTRIAL LIGHTING FIXTURES

WATER HEATERS — RANGES — APPLIANCES

618½ S. Elm St. Tels. Day 272-3182, Nights, Sunday and Holidays 288-3550

STARR ELECTRIC CO., INC.

ELECTRICAL CONTRACTORS and ENGINEERS

Over 34 Years Satisfactory Service

DIAL
275-4544

EMERGENCY CALLS
DIAL 299-9679 or 272-1229

ELECTRICAL CONTRACTORS

Quality At Low Cost

CANTER ELECTRIC CO.

ALL TYPES OF WIRING

No Job Too Large or Too Small

"A TRIAL WILL TELL"

2420 HIGH POINT RD. TELEPHONE 292-2060 Night and Holidays Tels. 299-5067 or 299-5264

ELECTRICAL SUPPLIES

ELECTRIC SUPPLY Inc.

OF GREENSBORO, N. C.

OVER 100,000 ITEMS FOR WIRING — LIGHTING — POWER

AVAILABLE LOCALLY

TECHNICAL ADVICE AVAILABLE

PROMPT REGULAR or EMERGENCY DELIVERIES

SMITHCRAFT — SQUARE D — ANACONDA — BENJAMIN — EDWARDS
GARCY — HUBBELL — NUTONE — APPLETON — BURNDY —
ELECTROMODE — GE LAMPS.

Rear 1502 Mill **Dial 275-8493**

I am looking for some one - -

Likewise, some one is looking for me

If I have something to sell and I am not listed in this Directory under the proper headings

I LOSE A CUSTOMER

ELECTRONIC SUPPLIES

Guilford Electronic Supply, Inc.

WHOLESALE ONLY

★

DISTRIBUTORS OF
ELECTRONIC SUPPLIES
AND EQUIPMENT

★

233 E. Washington St. **Tel. 275-1385**

EMPLOYMENT AGENCIES

DIXIE
EMPLOYMENT
Agencies
"The South's Best"

OFFICES IN PRINCIPLE CITIES

SALES - MANAGEMENT - OFFICE

MALE - FEMALE PLACEMENT SERVICE

Private Conference Rooms For Employers

Phone 275-4521

600 Dixie Bldg. 125 S. Elm St.

MANPOWER-SALESPOWER INC.

SERVICE — TEMPORARY HELP

TYPIST - STENOS - FILE CLERKS - GENERAL OFFICE WORKERS

UNLOADERS - CLEAN-UP HELP

WAREHOUSING - SEMI-SKILLED - FACTORY HELP

TELEPHONE ANSWERING

502 DIXIE BLDG. 125 S. ELM PHONE 274-5475

TRULOVE ENGINEERS, INC.

THOMAS A. TRULOVE, JR., Manager

ENGINEERING — LAND SURVEYING — FARM SURVEYS

REAL ESTATE PLANNING — REAL ESTATE DEVELOPMENT

TOPOGRAPHY — WATER WORKS — SEWERAGE

TEL. 275-5416
274-7037

112A N. GREENE ST. P.O. BOX 577

HOLLOWELL, BORUM & ASSOCIATES

JAMES R. HOLLOWELL
ROBERT W. BALLARD

MARVIN L. BORUM
RICHARD T. EVANS

ENGINEERING — LAND SURVEYING
REAL ESTATE PLANNING — TOPOGRAPHY

TEL. 275-0472

1031 HOMELAND AVE. GREENSBORO, N.C. P. O. BOX 6181

SOUTHERN MAPPING AND ENGINEERING CO.

RALPH D. STOUT RALPH D. STOUT, JR. E. B. STOUT F. N. PHILLIPS, JR.

Farm and Lot Surveys — Subdivisions
Topographic Surveys — Water Works — Sewerage
Tax Mapping Paving and Road Work
Pipe Line Surveys
Airport Surveys and Design

216 Commerce Place Phone 273-4441 — 273-4442

ENGRAVERS - PHOTO

For Engravings of Quality

NORTH STATE ENGRAVING CO.

Dial 273-8611
Greensboro, N. C.
News-Record Building

Special Service To

CHURCH BULLETINS - SMALL NEWSPAPERS
HIGH SCHOOL AND COLLEGE PAPERS
NEWS BUREAUS - MANUFACTURERS HOUSE ORGANS

FARM MACHINERY

BALDWIN-GARRETT CO. Inc.

★

FARMALL TRACTORS and EQUIPMENT
INTERNATIONAL TRACTORS and
INDUSTRIAL EQUIPMENT
PARTS SERVICE

★

LAWN and GARDEN EQUIPMENT
1011-15 S. Elm St.

IRRIGATION EQUIPMENT
Dial 274-6343

North State Pyrophyllite Co., Inc.

PACO REFRACTORY PRODUCTS

FIRE BRICK

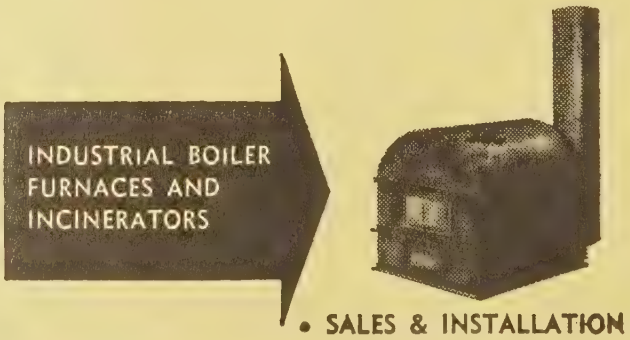

One-Piece Furnace Linings

Industrial and
Commercial Incinerators

706 Rucker St.
(Pomona)

P.O. Box 7247
Greensboro (27407)

Telephone
299-1441

FLOOR COVERINGS

GREENSBORO MARBLE & TILE CO.

Interior Marble — Terrazzo
Rubber and Asphalt Tile
Flagstone Work — Composition Floors
Bathroom Accessories

Bids Submitted — All Work Guaranteed

1711 SPRING GARDEN

TEL. 272-2309

K & W DISTRIBUTORS

Wholesale Distributors of
WALL and FLOOR COVERING

1415 Battleground Ave.

Phone 274-6311

K & W FLOOR & WALL SPECIALTY CO.

"Everything For The Do-It-Yourself Trade"

LINOLEUM
RUBBER
CARPET

Armstrong FLOORS

VINYL
ASPHALT
CEILING TILE

1415 Battleground Ave.

Tel. 274-7611

FLORISTS

COLISEUM FLORIST

Wedding Consultants

MEMBER Florafax DELIVERY

FREE DELIVERY
3811 HALIFAX STREET

- HOSPITAL ARRANGEMENTS
- CUT FLOWERS and POTTED FLOWERS
- FUNERAL ARRANGEMENTS
- CORSAGES
- ARTIFICIAL FLOWER ARRANGEMENTS
- FLOWERS ARRANGED FOR SOCIALS

TELEFLORA

DIAL
292-0218

FLORISTS

Scruggs Florist

Say It With Flowers

- Potted Plants
- Cut Flowers
- Wedding Decorations
- Corsages
- Funeral Designs
- Dried Arrangements

FLORISTS' TRANSWORLD DELIVERY — FTD — SELECTED MEMBER

2158 Lawndale Dr.

Telephones 273-8230 and 275-0127 — Night Tel. 674-2363

FORMAL WEAR

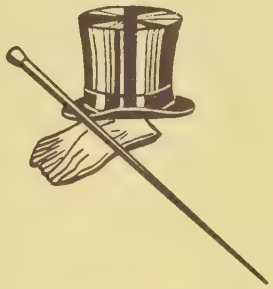

TOM BOONE TAILORS & FORMAL WEAR

Tuxedos — Dinner Jackets
Strollers — Full Dress
Black Suits — Accessories

PHONE
273-6617

112 W. SYCAMORE ST.

FORMAL WEAR SHOP

Greensboro's Only Shop Dealing Exclusively In Men's Formal Attire

SALES AND RENTALS

Tel.
274-5882

120 N. Davie St.

Nights and Holidays Tel. 272-8469

More Goods Are Bought and Sold Through the Classified Business Lists of City Directories, Than Through Any Other Medium!

RANCHERS PACKING COMPANY

Good Old Country Hams

Frozen Food Lockers - Cold Storage
Whole Sale Meats - Grinding Service
Let Us Keep Your Meats Fresh All Year

4512 W. Market St. Tels. 292-5397 and 299-8859

FUEL OIL

GREENSBORO ICE & COAL CO., INC.

"Where Quality is A Fact"

May We Solve Your Heating Problem?

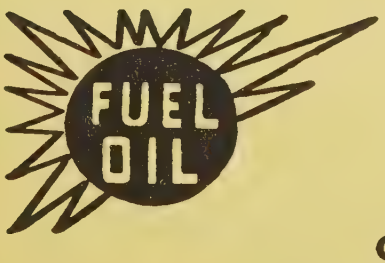

IRON FIREMAN
STOKERS
AND
OIL BURNERS

COMPLETE FURNACE SERVICE

407 Prescott St. P. O. Box 357 Dial 272-3171

Essoheat Fuel Oil

Esso

Esso Burner Service

VANSTORY - MAULDIN OIL CO.

TELEPHONE 272-2185
P.O. BOX 2879

836 NEAL ST. GREENSBORO, N.C.

- Oil Fired Furnaces
- Oil Burner Service
- Air Conditioning
- Heating Oils
- Radio Dispatched Deliveries
- Ticket Printing Meters On All Trucks

"Others Doze - We Never Close"
24 HOUR SERVICE
CALL 272-2185 DAY OR NIGHT

WADE'S
OIL COMPANY, Inc.

- FUEL OIL
- KEROSENE
- GASOLINE
- MOTOR OILS
- LUBRICANTS
- OIL BURNER SERVICE
- SILENT FLAME BURNERS
- SILENT FLAME BULK BARNS

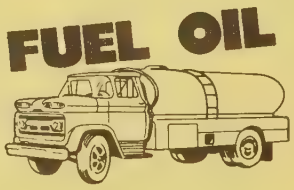

24 Hour Emergency Service

Dial
273-5703
and
274-8046

Mt. Hope Church Rd.
P.O. Bx. 88
McLeansville, N.C.

DISTRIBUTOR

CENTRAL OIL COMPANY, INC.

E. C. Butler, Pres. Home Tel. 273-0726

J. J. Burney, V-Pres., Home Tel. 299-5603

Fuel Oil — Kerosene — Gasoline

Motor Oils — Lubricants — Oil Burners

Sales and Service

Prompt Delivery Service At Any Time

Dial 299-1771 or 299-0766

3416 Spring Garden St.

HARDIN OIL COMPANY, Inc.

FUEL OIL

PROMPT SERVICE

KEROSENE

FILTERED METERED

REPAIRS ON ALL MAKES FURNACES

4206 OAKLAND AVE.

TEL. 299-0431

NEED A

PAINTER

PLUMBER

ROOFER

CONTRACTOR

FLOORMAN

?

CONSULT the YELLOW PAGES in THIS DIRECTORY

GREENSBORO'S
NEW and MODERN FUNERAL HOME

"NO FAMILY
WILL EVER BE
DENIED OUR SERVICES"

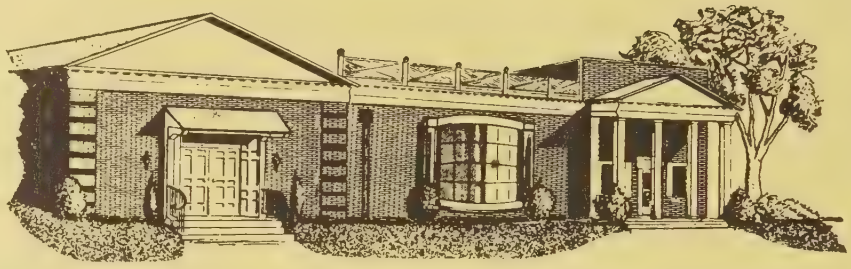

Established on Quality and Service

FORBIS and DICK

FUNERAL SERVICE

"SERVICE ABOVE SELF"

COMPLETELY AIR CONDITIONED

"Use Of Our Chapel At No Additional Charge"

– PRIVATE FAMILY ROOM –

– AMPLE PRIVATE PARKING –

Dial 275-8408 **1118 North Elm St.**

AMBULANCE SERVICE

Radio Dispatched

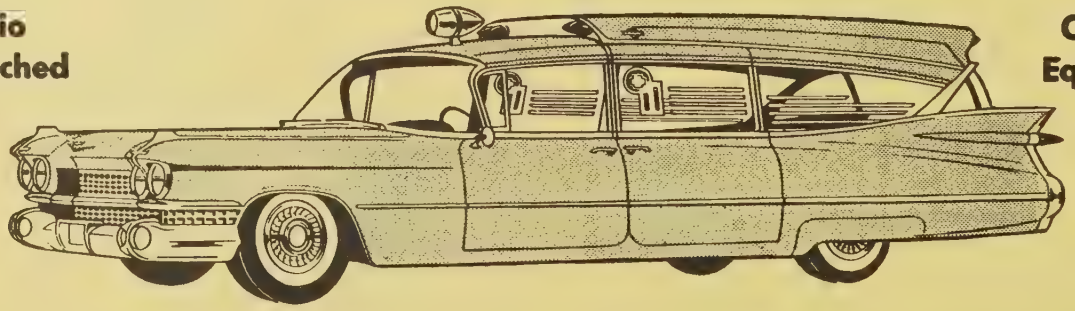

Oxygen Equipped

DAY or NIGHT

Dial 275-8408

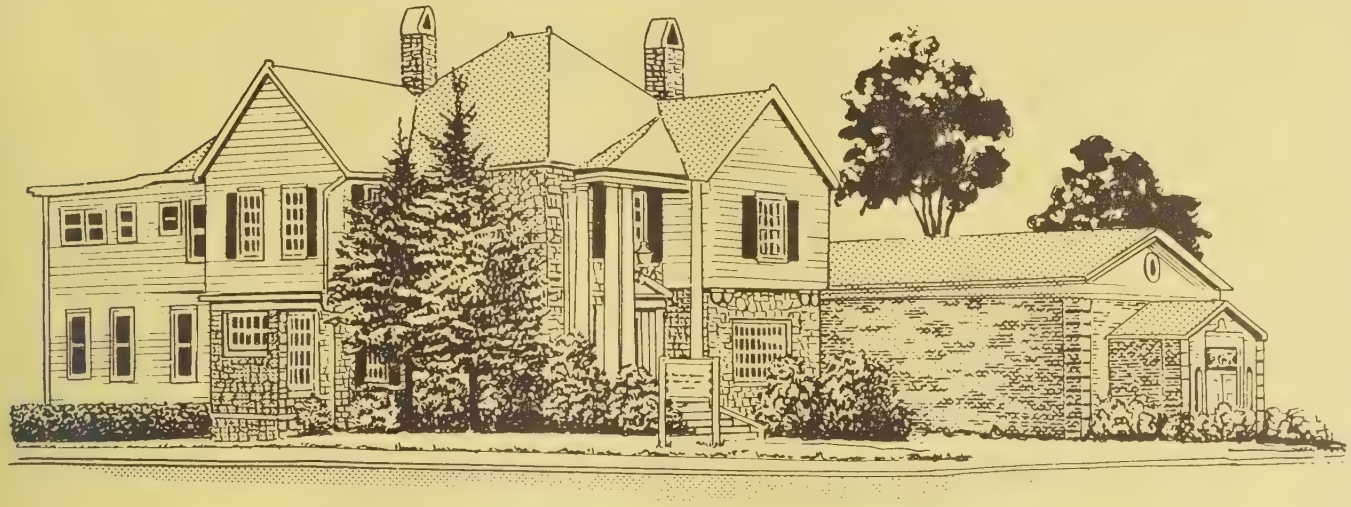

"The Home of Thoughtful Service for 47 Years"

Hanes-Lineberry

Funeral Service

Completely Air Conditioned

401 W. Market St. ★ Telephone 272-5158

MEMBER BY INVITATION NATIONAL SELECTED MORTICIANS

OFF STREET PARKING FOR OVER 100 CARS

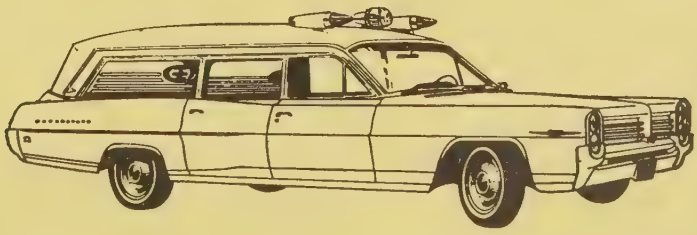

24 HOUR AMBULANCE SERVICE

Oxygen, Two Way Radio and Air Conditioned Equipped

Telephone 272-5158 **401 W. Market St.**

LAMBETH-TROXLER

FUNERAL HOME

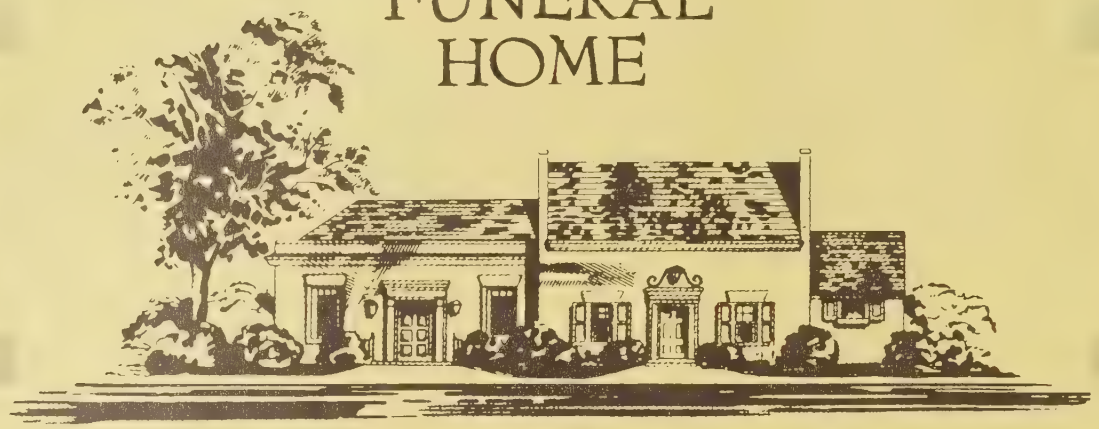

Member THE ORDER OF THE GOLDEN RULE

F. ODELL LAMBETH
President-Treasurer

I. FRED TROXLER
Vice-President

ALBERT C. BENNETT
Secretary-V. President

Home of Friendly, Sympathetic, Efficient Service

Use of Modern Chapel and Organ at no Additional Cost

Air Conditioned Through-Out

All This Amid Quiet-Beautiful Setting

AMPLE OFF-STREET PARKING

COR. W. WENDOVER AV. at VIRGINIA ST.

DIAL 273-3401

24 HOUR AMBULANCE SERVICE

COMMUNITY FUNERAL SERVICE, INC.

★ "24 HOUR AMBULANCE SERVICE"

OXYGEN EQUIPPED ★ AIR CONDITIONED

— SERVICE IS OUR MOST IMPORTANT ASSET —

ARTHUR LEE, JR., Pres.
ALEXANDER PARKER, Sec.-Treas.

EARL R. BROWN, Vice-Pres. and Director

1930 E. MARKET ST. **TEL. 275-8571**

HARGETT FUNERAL HOME

OUR SERVICE PLEASES

NOTARY PUBLIC
Lady Attendant

MORTICIANS AND EMBALMERS
AMBULANCE SERVICE

BURLINGTON TELEPHONE
228-7866
ASHBORO TELEPHONE
629-9963

We Specialize In Out of Town Services

905 E. MARKET ST. *(Across From Main Post Office)* **TEL. 273-8293**

FURNITURE

Bridges FURNITURE CO.

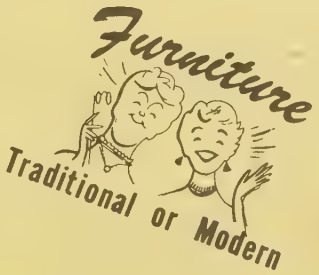

Prove Bridges' Value By Comparison

GENERAL ELECTRIC APPLIANCES
MAGEE and MOHAWK CARPETS
DAVIS CABINET, DREXEL, PULLMAN,
SIMMONS, STRATFORD and KROEHLER FURNITURE

PAUL F. BRIDGES, V.-Pres. and Mgr.

TWO CONVENIENT LOCATIONS

Downtown
329 S. Elm St.
Tel. 272-0165
FREE PARKING – LOT ADJOINING

Summit Shopping Center
Summit Av. Cor. E. Bessemer Av.
Tel. 272-6114
AMPLE FREE PARKING

Antiques

Complete Home Furnishings
FURNITURE
NEW and USED

COOKE FURNITURE CO.

MRS. LENA M. COOKE, Owner
T. J. MATLOCK, Mgr.

★

We Buy, Sell or Trade
New and Used
Furniture and Appliances

627 S. Elm St. **Tel. 272-2073**

AAA
Furniture Company

SAMPLES – STOCK – CATALOG – ALL TYPES OF QUALITY FURNITURE

We Special Order Anything in Furniture at Very Low Prices and Easy Terms

440 Battleground Ave. **Tel. 272-1222 and 274-8740**

Guilford Galleries, Inc.

FURNITURE
CARPETS

BOYD B. BARKER, Pres.-Mgr.
BEN W. JONES, A.I.D., V.-Pres.-Decorator
Wm. B. MARTIN, Sec.-Treas.-Decorator

INTERIORS

EDNA S. AYERS, Dir.-Decorator
JOHN S. BARNES, Dir.-Decorator
FOSTER HAMILTON, Decorator

DRAPERIES
ACCESSORIES

CLARA CARLTON, Decorator
JIMMY SIMPSON, Decorator
VIVIAN ROBERTS, Decorator

341-363 N. Elm St. **Tel. 274-5478**

A. W. HIGGINS FURNITURE CO., INC.

ESTABLISHED SINCE 1924

Nationally Advertised Lines

One of Greensboro's Oldest Furniture Dealers

NO CARRYING CHARGES ADDED ON TIME PAYMENTS

McConnell Road Dial 272-1974

MILLER FURNITURE CO., INC.

"Furniture of Quality"

WE FURNISH THE HOME COMPLETE
ON TERMS YOU CAN EASILY MEET

Quick Delivery

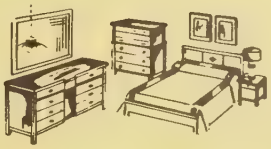

314-316 SOUTH ELM **DIAL 273-3441**

PHILCO • LANE • SIMMONS • YOUNG HINKLE SOLID BEDROOM • KROEHLER • BASSETT • LINK TAYLOR

CUSTOM MADE DRAPERIES

Buy with Confidence at

Serving the South Since 1875!

Rhodes FURNITURE

SPEED QUEEN WASHERS — BERKLINE — KROEHLER CHAIRS
Home Of Nationally Advertised Furniture
Free Interior Design Services Rendered

STRATFORD • SOUTHERN CROSS • SIMMONS HIDE-A-BED • DIXIE • STORKLINE • ADMIRAL • MAGIC CHEF RANGES

CORNER OF N. GREENE ST. and GASTON ST.

TELEPHONE 272-4169

The City Directory

represents the City and its institutions in every corner of the United States

Be Sure That You Are Properly Represented in It!

FURNITURE

SAVE UP TO ½ AT

STATE
FURNITURE STORES

Phone
275-7651

Free Delivery

324 S. ELM ST.

Terms To Fit Every Budget

FURRIERS

FINE FURS *of Beauty and Distinction*
Expert fur remodeling and restyling
Cleaning and repairing
SCIENTIFIC COLD FUR STORAGE VAULT ON PREMISES

KRIEGSMAN'S *Furriers* INC.
EST. 1928

118 N. DAVIE ST.

TEL. 272-4561

GAS COMPANIES

PIEDMONT
NATURAL GAS CO., INC.

LET GAS DO YOUR 5 MAJOR JOBS

Residential - Commercial - Industrial

- COOKING
- AIR CONDITIONING
- HEATING
- WATER HEATING
- REFRIGERATION

GAS IS CLEAN, SAFE, SURE and ECONOMICAL

OFFICE
440 W. MARKET ST.

PLANT and SERVICE DEPT.
1029 WINSTON ST. (ORD)

Telephone All Departments 275-3352

PHILLIPS' PURE SERVICE

Be Sure With Your Local
PURE SERVICE —
AUTOMOBILE BATTERIES AND ACCESSORIES
FIREBIRD GASOLINE
B. S. PHILLIPS

1899 Spring Garden St. at Fairground Ave. Telephone 272-9478

Know Your Directory SYMBOLS

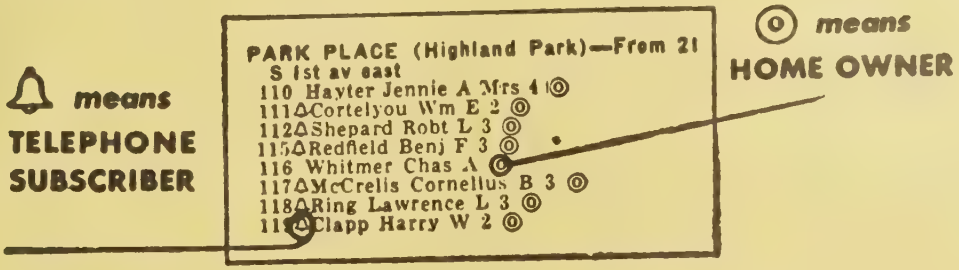

"🔔" AND "◎"

If you wish to know whether a man owns his home or has a telephone, refer to the Householders and Street Guide Section of your City Directory. The symbols shown above enable you to learn if the occupant owns the home and is a telephone subscriber.

Established 1872

BINSWANGER GLASS CO.

Headquarters for

Largest Stock in the South

GLASS

of Every Kind

FOR OVER 94 YEARS

Serving 15 Southern States

Plate Glass - Window Glass - Mirrors

Safety Glass - Auto Glass Replacements - Store Front Specialists

AUTO GLASS INSTALLATION

Genuine Replacements for Ford, GM and Chrysler

"Authorized Distributors"

LIBBEY-OWENS-FORD

QUALITY GLASS

AIR-SEAL WINDOWS

Armstrong Building Materials

RICHMOND, VA.
CHESAPEAKE, VA.
ATLANTA, GA.
FLORENCE, S. C.

Also Located in
FAYETTEVILLE, N. C.
COLUMBIA, S. C.
ROCKY MOUNT, N. C.

MACON, GA.
CHARLOTTE, N. C.
GREENVILLE, S. C.

Established 1872

BINSWANGER GLASS CO.

2710 PATTERSON ST. PHONE 292-2930

Quality Foods

Low, Low Prices

Complete Stock

Courteous Friendly Service

900 GORRELL ST. PHONE 273-0525

Bi-RiTE

VISIT YOUR NEAREST
Bi-Rite Super Markets, Inc.

Bi-RiTE

GENERAL OFFICE

1210 GROVE TEL. 275-5328

16 CONVENIENT LOCATIONS

2212 S. Ashe St.
2303 E. Bessemer Ave.
3408 Freeman Mill Rd.
1320 Glenwood Ave.
4703 High Point Rd.
3700 Lawndale Dr.
1609 Madison Ave.
2909 Pleasant Garden Rd.
403 Tate St.
2113 Walker Ave.
Guilford College, N. C.
Guilford Station, N. C.
Kernersville, N. C.
Liberty, N. C.
Pleasant, Garden, N. C.
Stokesdale, N. C.

BETTER FOOD FOR BETTER LIVING

Bi-RiTE Bi-RiTE

MR. CITIZEN!

CORRECT INFORMATION IS VALUABLE TO YOU!

Cooperate with the City Directory enumerators to see that your name and those of your family are correctly listed in each edition. *Your name, listed correctly in the City Directory, is a great asset.* This has been proved thousands of times, especially in cases of employment application, proof of residence, questions relating to citizenship, applications for welfare assistance, distribution of mail, etc. Be better established . . . be on record as a local citizen by seeing that your name is not missed or incorrectly listed in the Directory.

HARDWARE DISTRIBUTORS, INC.

1105 Park Terrace P. O. Box 20132 Tel. 299-7341

WHOLESALE DISTRIBUTORS OF

Yale Locks and Builders' Hardware
The Stanley Works Butts and Hinges
Vonnegut Hardware Co., Fire Exit Devices
McKinney Mfg. Co., Forged Iron Hardware
Oscar C. Rixson, Checking Floor Hinges
Bommer Spring Hinge Co., Spring Hinges
Norton Door Closer Co.
Nutone Kitchen Fans
Amerock Corp., Cabinet Hardware
Glynn - Johnson Corporation
Grant Pulley & Hardware Mfg. Co.
Nutone Inc., (Electric Door Chimes)
Schlage Lock Co.
The F. H. Lawson Co. Bath Cabinets and Accessories

PHIPPS HARDWARE CO., INC.

215 N. ELM

ELECTRICAL APPLIANCES

BUILDERS' HARDWARE — B.P.S. PAINTS

SIEGLER OIL HEATERS

ELECTRIC HAND TOOLS

DIAL 272-0179

Sporting Goods Dept.

Basement Dial 273-4447

Spalding Sporting Goods

Fishing Tackle - Guns - Ammunition

Outdoor Cooking Equipment

Reloading Components

GOURMET SHOP and GIFT DEPT., 2nd FLOOR

CHINA, CRYSTAL, SILVERWARE

DIAL 272-5831 **215 NORTH ELM STREET**

MARINE DEPARTMENT

JOHNSON MOTORS — BOATS and MARINE HARDWARE — BOAT TRAILERS — WATER SPORTS SUPPLIES

2601 South Elm St. Dial 275-8589

SOUTHSIDE HARDWARE

COMPANY, INC.

COPYRIGHT 1954 – NATIONAL RETAIL HARDWARE ASSOCIATION

FOR OVER SIXTY YEARS, A COMPLETE HARDWARE SERVICE

BUILDERS' HARDWARE, NAILS, GLASS
DUPONT and YARNALL PAINTS
DEEP and SHALLOW WELL WATER SYSTEMS

SPORTING GOODS — FISHING TACKLE — GUNS
HUNTERS' and SPORTSMAN'S SUPPLIES

"WE ISSUE HUNTING and FISHING LICENSES"

CITY WIDE FREE DELIVERY

523-25 S. Elm **Tel. 272-2106**

POWER TOOL DIVISION

DELTA, POWERMATIC, MILWAUKEE, DeWALT, STANLEY, BLACK and DECKER
PORTER - CABLE - MILLERS FALLS
MOTO-MOWER, "LAWN-BOY" MOWERS and LOGAN LATHES
PIONEER CHAIN SAWS
COMPLETE REPAIR SERVICE

A Complete Tool Advisory Service

515 S. ELM **TEL. 272-4549**

DICK & KIRKMAN, Inc.

Mechanical Contractors

HEATING - AIR CONDITIONING - PLUMBING
INDUSTRIAL - PIPING

1147 Battleground Ave.
Greensboro, N. C.

Post Office Box 9296

Phone 273-8288

INDUSTRIAL SUPPLIES

FASTENERS **REMCO SUPPLY** TOOLS

Incorporated

REMCO

1815 E. WENDOVER AVE.
GREENSBORO, N. C.

PHONE 273-3676

SHELVING — SHOP EQUIPMENT — STORAGE RACKS

The City Directory

represents the City and its institutions
in every corner of the United States

Be Sure That You Are
Properly Represented in It!

PHIL R. CARLTON, Inc.

SINCE 1915

GENERAL INSURANCE

★ FIRE
★ BONDING
★ HOSPITALIZATION
★ AUTOMOBILE
★ LIABILITY
★ LIFE
★ GROUP INSURANCE
★ WORKMEN'S COMPENSATION

★★ Home Owner's Package Policies, Combines Your Home Coverage
SAVINGS AS HIGH AS 35%

REAL ESTATE

Carlton Bldg., Opposite Court House

232 W. Market Phone 272-8157

REPRESENTS THE JEFFERSON STANDARD · Mr. 4%

NOW . . . . . PAYING 4½%

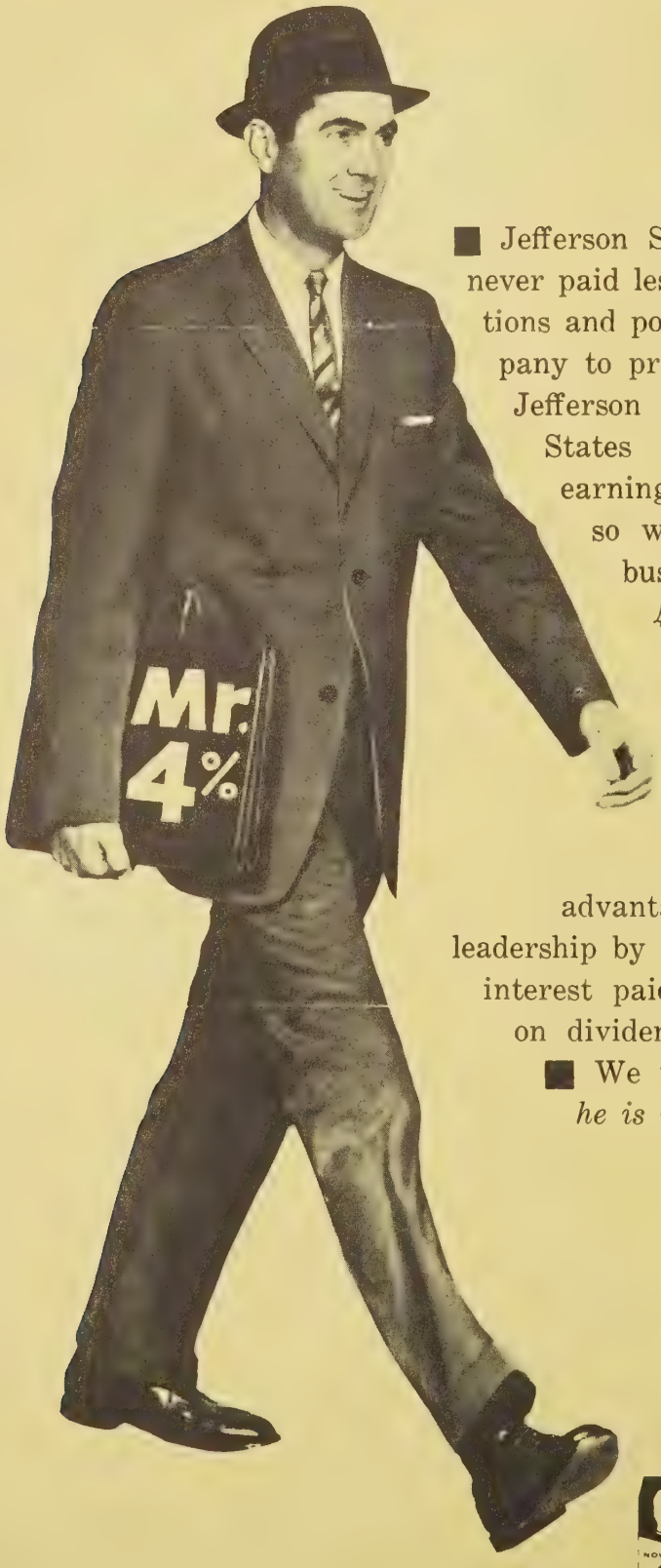

■ Jefferson Standard, since organization in 1907, has never paid less than 4% interest on dividend accumulations and policy proceeds left on deposit with the company to provide income. ■ For more than 27 years Jefferson Standard has led all other major United States life insurance companies in the rate of earnings on mean invested assets. ■ "Mr. 4%", so well known throughout the life insurance business, *proudly announces he is now paying 4½%**. ■ Jefferson Standard policyholders and beneficiaries will now receive *additional* benefits through larger income checks and on dividend accumulations. ■ Mr. 4% himself, the man who represents the Jefferson Standard, will receive *extra* benefits because of this new sales advantage. ■ Jefferson Standard continues its leadership by paying 4½% which is the highest rate of interest paid by any major United States company on dividend accumulations and on policy proceeds. ■ We will continue to call him "Mr. 4%", *but he is now paying 4½%!*

**3% guaranteed on policies currently issued*

HOWARD E. CARR ***Manager***

GREENSBORO AGENCY

301 BATTLEGROUND AVE.

DIAL 275-4565

Mr 4% NOW PAYING 4½% **Jefferson Standard** LIFE INSURANCE COMPANY Home Office: Greensboro, N C Mr 4% NOW PAYING 4½%

J. ELWOOD MITCHELL

FIELDING L. FRY
(1892-1961)

MITCHELL-FRY

INSURANCE AGENCY

INCORPORATED

INSURANCE SERVICE SINCE 1917

GENERAL INSURANCE

BONDING

Roger B. Blackwood
R. Reed DeVane

J. Elwood Mitchell, Jr.

ASSOCIATES
R. Marshall Clegg
Charles B. Lynch
Edmund Schenck
Larry L. Moser

J. Simpson Schenck, Jr.
Hugh M. Witt, Jr.

311 Jefferson Standard Bldg.

Dial 275-1316

101 North Elm St.

Plan Your Retirement For Pleasure!

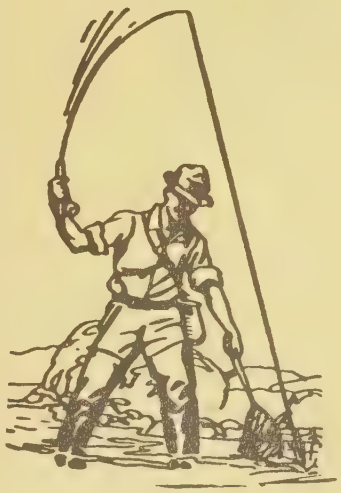

Now, you can enjoy life when you retire. Southern Life's Automatic Proposal for Saving assures you of an adequate income during the period your earning power is normally less. By saving a few dollars each month, Southern Life guarantees you sufficient income to make your days of retirement the happiest . . . most secure . . . days of your life. And should you die before you reach retirement, your family receives the face value of the policy or 120 equal monthly payments.

Yes, retirement can be a pleasure . . . make sure yours is by calling your Southern Life man today. He will be glad to tell you about Southern Life's Automatic Proposal for Saving. There is no obligation, of course.

W. E. WAY
District Manager
TEL. 272-3812

J. EDDIE McDOWELL
General Agent
TEL. 275-8593

Southern Life
INSURANCE COMPANY

Southern Life Building

Phone 275-9681

Home Office 330 South Greene Street Greensboro, N.C.

Established 1927

COMPLETE INSURANCE SERVICE

Dependable Companies

Nationwide Service and Local Adjusters

- **BONDS:**

  Fireman's Fund - American Insurance Co. (General Agents)
  Fidelity & Deposit Company (General Agents)
  Royal Indemnity Company (General Agents)
  St. Paul Fire and Marine Insurance Co. (General Agents)
  Seaboard Surety Company (General Agents)
  Home Insurance Company (General Agents)

- **COMPENSATION INSURANCE: AUTO LIABILITY and PROPERTY DAMAGE:**
- **PUBLIC LIABILITY: BOILER INSURANCE: BURGLARY INSURANCE:**
- **LONG DISTANCE TRUCKS, TAXICABS and BUSES:**
- **FIRE INSURANCE: PERSONAL PROPERTY FLOATER INSURANCE:**
- **CARGO INSURANCE: AEROPLANE INSURANCE: MARINE INSURANCE:**
- **AUTO, FIRE, THEFT and COLLISION INSURANCE**

  Fireman's - Fund - American Insurance Co. (General Agents)
  Atlantic Mutual Insurance Co.
  Centennial Insurance Co.
  Birmingham Fire Insurance Co. of Pa.
  South Carolina Ins. Co. - Atlas Insurance Co.
  Royal Indemnity Co. (General Agents) - Home Insurance Co. (General Agents)
  St. Paul Fire and Marine Insurance Co. (General Agents)

- **LIFE INSURANCE:**

  Provident Life & Accident Insurance Co. (General Agents)

- **GROUP INSURANCE:**

  Provident Life & Accident Insurance Co.
  Pilot Life Insurance Co.

- **ACCIDENT, HEALTH, HOSPITALIZATION, POLIO and TRIP INSURANCE:**

  Provident Life & Accident Insurance Co. (General Agents)
  Home Insurance Co. (General Agents)
  St. Paul Fire and Marine Insurance Co. (General Agents)

CALL 272-4174, 272-4175 or 272-4176
THE NUMBERS WHICH SPELL SAFETY and ASK FOR EITHER

Joseph M. Hunt, Jr.
Herbert G. Chase
George W. Perrett
F. J. "Jack" Sessoms

Concorida Smith
Mrs. John W. Davis
Mrs. Virginia S. Franks, Jr.
Mrs. Marie T. Merrill
Catherine Bishop

Mrs. Edith M. Wimbish
Robert G. Troxler
Mrs. Nancy S. Ray
Charles C. Wimbish

32d Year at Same Location

WIMBISH INSURANCE AGENCY INC.

TELS. 272-4174, 272-4175 and 272-4176
917-25 SOUTHEASTERN BLDG.
102 N. ELM

YOUR Independent Insurance AGENT "SERVES YOU FIRST"

YOUR Independent Insurance AGENT "SERVES YOU FIRST"

Amos Insurance Agency, Inc.

COMPLETE COVERAGE

- AUTO
- FIRE
- MARINE
- BOILER
- SURETY BONDS

Find Us Fast In The Yellow Pages

Cor. 4th St. and Fairview St. — P. O. Box 6308
(Summit Station)
Greensboro, N. C.
Dial 273-0593

LLOYD C. AMOS — Pres. - Treas.

ESTABLISHED 1912

THE SCHENCK AGENCIES

1025 HOMELAND AVE.

DAVID SCHENCK, CPCU

PAUL W. SCHENCK, JR., CLU

Insurance OF ALL KINDS

PAUL W. SCHENCK AGENCY

LIFE - HEALTH - GROUP - PENSIONS

DIAL 273-8271 and 273-8272

SCHENCK & COMPANY

FIRE-AUTO-CASUALTY-INSURANCE
P. O. BOX 6086
DIAL 272-2175 and 272-2176

H. E. Woolard's
PIEDMONT INSURANCE AGENCY, Inc.

- Auto
- Fire
- Liability
- Hospitalization — Life
- Workmens' Compensation
- Bonds

YOUR Independent Insurance AGENT

Telephones 274-4278 and 274-7639

506 N. Greene

C. Stogner for Insurance ....

AUTO — HOME — LIFE — HEALTH — BUSINESS

4715 HIGH POINT RD. **TELEPHONE 292-1248**

"Good Service Doesn't Cost — It Pays"

CLARK INSURANCE AGENCY

TRY OUR

- **LIFE**
- **GROUP**
- **HEALTH and ACCIDENT**

COMPLETE *Professional* INSURANCE SERVICE

- **FIRE**
- **AUTOMOBILE**
- **HOME OWNERS**

"Protection For—Your Auto—Your Home—Your Business"

SUITE 100 153 BISHOP ST. TEL. 272-4554

RALPH J.
GOLDEN INSURANCE AGENCY
ASSOCIATES
J. MEREDITH MOORE – HENRY MACLIN, IV
COMPLETE INSURANCE COVERAGE
LIFE — CASUALTY — GROUP — AUTO — FIRE
HOSPITALIZATION — MORTGAGE INSURANCE

YOUR Independent Insurance AGENT "SERVES YOU FIRST"

King Bldg.
108 E. Northwood Cor. Magnolia

TELS. 275-3400
and 275-5035

Inter-Ocean Insurance Company
MRS. CHLOE B. SARLES, State Mgr.
"The Finest in Personal Protection For You"
insurance pays!

• LIFE • ACCIDENT • HOSPITALIZATION • HEALTH
HOME OFFICE — CINCINNATI, OHIO
402 PIEDMONT BLDG., 114 N. ELM
DIAL 272-4177

PENNISI - MAYS INSURANCE AGENCY, Inc.
General Insurance
LIFE - FIRE - AUTO - BONDS
Where You Buy An Agent — Not A Policy
1033 E. Wendover Ave.
Phones: 272-6167 - 272-6168

I am looking for some one - -
Likewise, some one is looking for me
If I have something to sell and I am not listed
in this Directory under the proper headings
I LOSE A CUSTOMER

INVESTMENTS

National Distributor and Investment Manager for

Investors SYNDICATE OF AMERICA, INC.
Investors MUTUAL, INC. *Investors* STOCK FUND, INC. *Investors* SELECTIVE FUND, INC.
Investors INTER-CONTINENTAL FUND, INC.
Investors VARIABLE PAYMENT FUND, INC.

Investors DIVERSIFIED SERVICES, INC.

102 Paisley St. Dial 273-4417 *FOUNDED 1894*

Investors SYNDICATE LIFE INSURANCE AND ANNUITY COMPANY

WILLIAM J. SPAIN, JR., Divisional Manager
405 W. Greenway North - Phone 273-6487

JOHN HUNNEMANN, District Manager
2603 W. Market St. - Phone 274-2917

ASSOCIATES

MAURICE H. McNEELY
2617 WALKER AVE.
PHONE 299-7259

THOMAS B. SAWYER
BOX 196
PHONE 273-7260

LUCY C. METZGER
RTE. 4, BOX 519-L-1
PHONE 674-2671

BARKLEY SCHROEDER
3107 PEEBLES DR.
PHONE 299-5734

Z. V. YOUNG
BOX 2161
PHONE 288-1151

WORTH G. OVERMANN
BOX 758, GIBSONVILLE, N.C.
PHONE 449-6233

HARRY SHARP
108 W. AVONDALE AVE.
PHONE 299-8771

JANITORIAL SERVICE

MR. R and COMPANY

COMPLETE JANITORIAL SERVICE

GENERAL and SPECIALIZED CLEANING
BUILDING MAINTENANCE INSURED

No Matter Who You Are - You Are In Good Hands With **MR. R**

JANITORIAL Service

1205 Fairview St., Greensboro **Tel. 275-8150**
811 W. 5th St., Winston Salem, N. C. **Tel. 723-0089**

LINEN SERVICE

General Linen Supply Service

Division of Greensboro Laundry & Cleaners, Inc.

LOCALLY OWNED and OPERATED

Why Send Your Money Out of Town?

Linen Service

RENT — WHY BUY? WE SUPPLY

- TOWELS
- SMOCKS
- COATS
- PILLOW CASES
- TABLE LINENS
- SHEETS
- HOSPITAL SERVICE

- DRUGGISTS
- DENTISTS
- DOCTORS
- BEAUTICIANS

- UNIFORMS
- APRONS
- OFFICES
- MOTELS
- RESTAURANTS
- HOTELS
- BARBERS

Dial
272-7182
115-23 W. Lewis St.

Allied Loan & Finance Co.

"Money When You Need It"

$25.00 TO $500.00

SIGNATURE - AUTOMOBILE - FURNITURE

W. J. SUTTLES, Mgr.

111 East Gaston St. Tel. 274-0111

LUMBER

BROOKS LUMBER COMPANY

LUMBER - BUILDING MATERIALS

—•—

MILLWORK

ROOFING MATERIALS — PAINTS

GENERAL CONTRACTORS

Complete Remodeling Service

302-308 W. Lee St. (Five Points)
P. O. Box 3244

Phone
272-3193

J. A. WILLARD CO.

CONTRACT MACHINISTS

GEARS — PULLEYS — SPROCKETS
GENERAL REPAIRS
For Machine Work Call On
J. A. WILLARD COMPANY

210 S. FORBIS

TEL. 272-8735

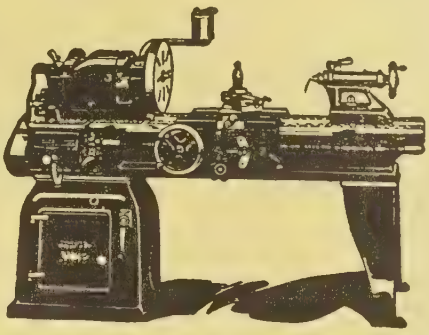

CITY DIRECTORY ADVERTISING IS *National* ADVERTISING

★ Each edition of your City Directory is widely distributed to free-reference City Directory Libraries located at the Chambers of Commerce of hundreds of other cities.

Therefore your ad in the City Directory is seen by buyers from coast to coast

LANCASTER CLAMPING MACHINERY

- INVENTORS - MANUFACTURERS - DISTRIBUTORS
  AIR OPERATED FURNITURE CLAMPING MACHINERY
- SPECIALLY DESIGNED MACHINERY FOR ALL
  FURNITURE ASSEMBLY OPERATIONS
- STANDARD MACHINES FOR ASSEMBLY OF FOLLOWING
  CASE ENDS, FRAMES, DRAWERS, BEDS, DUNCAN
  PHYFE PEDESTALS, CHAIRS, CHAIR BACKS, CASES,
  UPHOLSTERED CHAIR and SOFA FRAMES and
  DRAWER SANDER.
- ELECTRONIC FRAME ASSEMBLY MACHINERY
- EDGE BANDING MACHINERY
- WRITE FOR COMPLETE INFORMATION
  OF OUR EQUIPMENT

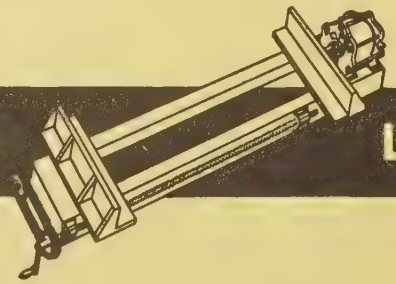

J. M. LANCASTER, INC.

P. O. Box 2462 Greensboro, N. C.

Telephone 299-7565

Wysong & Miles Co.

• • •

DESIGNERS AND BUILDERS OF

Precision Machine Tools

Since 1903

"Buy A Wysong - - - It's Miles Ahead"

Hwy. 29 N., P. O. Drawer 0-2 Tel. 275-2864

MANUFACTURERS - SCREWS

METAL PROCESSORS, Inc.

Manufacturers of
COLD HEADED PRODUCTS

A Complete Stock of
SCREWS - WOOD TYPE A - TYPE B — BOLTS AND NUTS
HEAD CAP SCREWS
SET SCREWS — RIVETS — LOCK-WASHERS, ETC.

PHONE
Executive Offices: 993-2181
Old Hwy. 421 and 66 West
P. O. Box 278

PHONE
Sales Office 993-2182
TWX 919-993-2180
Kernersville, N. C.

TEXTILE DIVISION

GREENSBORO BAG CO., Inc.

Manufacturers of

BAGS

- BURLAP and COTTON FEED BAGS
- LAUNDRY DRAWSTRING BAGS
- BURLAP and COTTON SHIPPING BAGS
- SPECIAL BAGS - MADE and PRINTED TO ORDER

TEXTILES

- PULLSTRIPS (FURNITURE TRADE)
- CONVERTERS ALL TYPE CLOTH CAMBRIC, DECKING, etc.
- WIPING RAGS, COTTON WASTE
- PAINTERS' DROP CLOTHS

STEEL DRUMS and WOODEN BARRELS

621 STIRLING ST., GREENSBORO, N. C. **TEL. 275-1693**

VITAL INFORMATION AT YOUR FINGER-TIPS!

★

Tens of thousands of people who were formerly strangers to the City Directory are consulting it on questions of citizenship, employment, sources of supply, communication, etc. Also, Directory usage is up among regular subscribers.

★

More People Are

SEEING CITY DIRECTORY ADS

SSI STRUTHERS - CAROLINA CORPORATION

Subsidiary of STRUTHERS SCIENTIFIC and INTERNATIONAL CORP.

Specialists In

PLATE WORK

Fabrication of

All Metals and Alloys

Custom and

Contract Manufacturers

- TANKS
- PRESSURE VESSELS (ASME CODE)
- AUTOCLAVES
- BINS and HOPPERS
- STACKS AND BREECHING
- HEAVY WELDMENTS

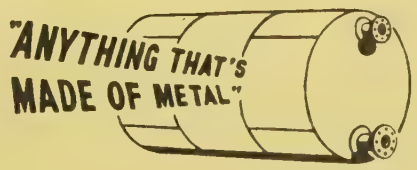

Plant — Colfax, N. C. Hwy. 421

Telephone Winston-Salem, N. C. 993-2134

P. O. Box 10206 Greensboro, N. C. Telephone 668-2482

MOBILE HOME BROKERS, INC.

NATIONS LARGEST

They're Not The Best Because They're The Biggest
But The Biggest Because They're Best

WILL TRADE FOR ANYTHING OF VALUE

4906 HIGH POINT RD. TEL. 299-8930

OUT OF SIGHT!
OUT OF MIND!
OUT OF BUSINESS!

The importance of keeping firm and product names in the public eye is recognized by all business men. It is astonishing to see how a firm or product, however meritorious, will slip into the limbo of the forgotten if not persistently advertised.

THE CITY DIRECTORY IS THE NATURAL MEDIUM FOR KEEPING A BUSINESS OR PRODUCT NAME IN THE SPOTLIGHT. *INSIST ON BEING WELL REPRESENTED IN ITS PAGES.*

It's a pleasure to do business at a

Holiday Inn®

Your Host from Coast to Coast®

Free Advance Reservations

2 LOCATIONS FOR YOUR CONVENIENCE

U. S. HWY. 29 N. AT 16th ST., GREENSBORO, TEL. 275-5371
DON BURRISS, Innkeeper

U. S. HWY. 29-70 AT 220 S. GREENSBORO, TEL. 273-5592
JOHN H. SMITH, Innkeeper

- **Each Room Equipped with TV and Radio**
- **All Rooms Have Individual Air Conditioners**
- **Delicious Food at Reasonable Prices**
- **Mail Delivery and Departure (Both 3 Times Daily)**
- **Room Telephones Equipped with a "Message Waiting" Lamp**
- **Sales Rooms and Sample Rooms (Up to 250 People)**
- **Teletype Connections with all Holiday Inns**
- **Baby Beds or Rollaway Beds**
- **Adult Baby Sitters**
- **Room Food Service**
- **Dog Kennels with Free Food**
- **Recreation Area**
- **Swimming Pools**
- **Realty Service**
- **Car Service**

THE OAKS MOTEL

Where Service and Hospitality Have Become A Tradition

- Seventy-Eight Spacious Rooms
- Free TV in Every Room
- Customers Dial Phones
- Shuffle Board
- 100% Air Conditioned
- Room Controlled Heat
- Putting Green
- Acorn Tavern

24 Hour Service

Meeting Rooms **Executive Suite**

Swimming and Wading Pool

Restaurant On Premises

Telephone 272-0105

1118 Summit Ave. On U. S. Hwy. 29-A North Inside City

SMITH'S RANCH MOTEL
&
RANCH RESTAURANT

Members AAA

60 Bedrooms — All Wall To Wall Carpets
Telephones — Air Conditioning — Televisions
Swimming Pool
Restaurant and Canteen Room
13 Acres Landscaped Ground
Meeting Rooms Up To 250 People

One of the Finest Motels in the South

Tel. 272-0182

2210 S. Ashe St. and U.S. Hwy. 220 **½Mile N. Hwys. 29, 70, 421 and Interstate Hwys. 85 and 40**

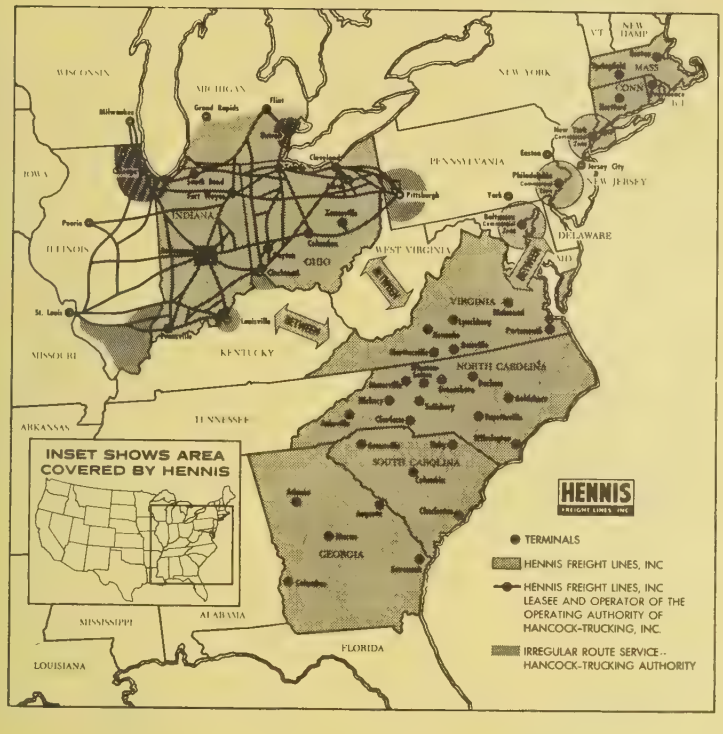

Serving . . .

Connecticut, Georgia, Illinois, Indiana, Kentucky, Maryland, Massachusetts, Michigan, Missouri, New Jersey, New York, North Carolina, Ohio, Pennsylvania, Rhode Island, South Carolina, Virginia, Wisconsin

★

In Greensboro:

2206 E. BESSEMER AVE. (ORD)

TELEPHONE

275-1627

★

General Offices:

P. O. BOX 612

WINSTON-SALEM, N. C.

TELEPHONE

724-9211

Know Your Directory SYMBOLS

Earle Frank r1126 Monroe
" Henry r1126 Monroe
" Isabel L (wid Geo A) r5436 Steadman
" Jack lab DPW&Eng r1126 Monroe
" Jas J USA r7810 Neckel
" Morris fcty wkr h1126 Monroe
" Thos fcty wkr Ford r4818 Jonathon
" Willard mach opr Valor Tool & Mach Co r181 Burke (RR)

"r"—RESIDENT

"h"—HOUSEHOLDER

"r" AND "h"

Two important symbols are used in your City Directory. The symbol "r," before an address stands for "Resident." That person resides at that address but is not the head of the family or family head. The symbol "h" stands for "Householder"—the person in whose name the home is occupied.

ALLIED VAN LINES

WORLD'S LARGEST MOVER

LONG
DISTANCE
and
STATE MOVING

ALLIED®
AMERICA'S NUMBER 1 MOVER
1

LOCAL
MOVING
and
STORAGE

Free Estimates

DIAL

272-8191

RUCKER
MOVING & STORAGE CO.

401 Pearson St.

FLEMING-SHAW TRANSFER & STORAGE Inc.

AGENTS FOR

BURNHAM VAN SERVICE

HEAVY HAULING and HOISTING

844 GOLDSBORO ST. (ORD) TELS. 273-6934 NIGHT 299-9622

MOVING - TRANSFER AND STORAGE

EXCLUSIVE AGENTS

Mayflower

MOVING PACKING STORAGE

Champion

Storage & Trucking Co., Inc.

207 WALKER AVE.
Tel. 275-6492

NIGHTS CALL 275-5179
and 292-2867

MUSIC COMPANIES

MOORE MUSIC CO., Inc.

Pianos - Organs

★ STEINWAY ★ STORY ★ CLARK
★ THOMAS ★ KOHLER • CAMPBELL

Instruments

★ CONN ★ LE BLANC ★ GIBSON ★ FENDER

615 W. Market St. Dial 274-4636

More Goods Are Bought and Sold Through the Classified Business Lists of City Directories, Than Through Any Other Medium!

It's a pleasant experience—placing a News-Record classified ad. These well-trained, highly skilled ad-takers have an eager helpfulness and quick efficiency that you can always depend upon. They make sure your message is well worded, fully descriptive and sales appealing. You will actually sense the respect they feel for the astounding power of a News-Record classified ad. They have witnessed the almost unbelievable results these ads have produced in case after case, hundreds of times over. You too, can depend on the News and Record for the quickest results—and you'll also find the quickest results cost so very little. Dial this number for a helpful ad-taker . . .

273-8611

THE FRIENDLIEST VOICES IN TOWN

help you prepare you
News-Record Classified Ads

Greensboro News and Record

MORE than 100,000 Circulation Daily! • MORE than 400,000 Readers Daily!

THE DEMOCRAT

Serving Greensboro and Guilford County Over 25 Years

JOHN L. YOW, SR.
Editor and Manager

THOMAS B. YOW, JR.
Mechanical Supt.

913 FAIRGROUND AV.

TELEPHONE 272-1630

P. O. BOX 2304

OFFICE SUPPLIES AND EQUIPMENT

S. T. WYRICK & CO.

OFFICE SUPPLIES and EQUIPMENT

COMPLETE OFFICE
PLANNING SERVICE
PARTITIONING STEEL SHELVING

We Furnish Rubber Stamps (24 Hour Service)
NOTARY and CORPORATION SEALS

- Typewriters, Check Writers, Duplicators, Adding Machines
- General Fireproofing Steel Office Equipment
- Good - Form Aluminum Chairs
- Complete Line Wood Desks and Chairs

117 N. GREENE

TELEPHONE 272-4133

Stamper OPTICAL CO.

GUILD Rx OPTICIANS

Glasses For Those "Who Want The Best"

Contact Lenses On The Recommendation Of Your Physician

206 N. ELM ST. **PHONE 273-9286**

CASHIERS! TELLERS! CLERKS!

★

Do your employers furnish you with the latest edition of the City Directory?

★

You need it at your elbow at all times, to protect your company from forgers and bad-check artists. A few questions, checked against City Directory information, will trip them at once. Intelligent use of the City Directory for this purpose has saved thousands of dollars and helped make some cities "too sharp" for bad-check "operators."

GATE CITY PAINT COMPANY INC.

PAINTS - VARNISHES
SPRED SATIN - BRUSHES
WALLPAPER
ARTISTS' MATERIALS
WALLTEX

HEADQUARTERS FOR DECORATORS' and PAINTERS' SUPPLIES

Phone 273-1764

110 North Greene Street

GREENSBORO'S COLOR CENTER

FEATURING

A COMPLETE LINE OF

MOBIL FINISHES COMPANY, INC.

☆

PAINTS

VARNISHES

and

ENAMELS

FOR EVERY USE

☆

ARCHITECTURAL FINISHES

PAINTERS SUPPLIES

WALLPAPER

BRUSHES

Mobil

PAINT STORE

★ FREE DELIVERY ★

1117 E. Wendover Ave. Phone 273-8295

SUPERIOR PAINT CO.

Residential and Commercial Painting
Decorating and Papering - Minor Household Repairs
Sheet Rock Finishing - Laying of Tile
Doors, Screens Enclosing Porches

3701 Holt's Chapel Rd. **Tel. 273-4827**

PAINTING AND WALL PAPERING CONTRACTORS

J. B. BREWER, Pres. JOHN K. BREWER, Exec. V.-Pres. M. S. HAYWORTH, Sec.-Treas. J. B. BREWER, JR., Asst. Sec.-Asst. Treas.

BREWER PAINT & WALLPAPER COMPANY

PAINT and WALLPAPER CONTRACTORS

"Specializing in the Application of Paint and Wallpaper"

TARBORO ST. and RALEIGH ROAD
ROCKY MOUNT, N. C.
PHONE Gibson 6-7171

1424 WESTOVER TER.
GREENSBORO, N. C.
PHONE 274-5403

PAPER PRODUCTS

If It's Paper

Dillard PAPER COMPANY

GREENSBORO • CHARLOTTE • RALEIGH • WILMINGTON
• WINSTON-SALEM • THOMASVILLE • ATLANTA • MACON
• AUGUSTA • GREENVILLE • COLUMBIA • ROANOKE • BRISTOL
• RICHMOND • KNOXVILLE • BIRMINGHAM

2751 Patterson St. **Tel. 299-1211**

PHOTOGRAPHERS

"OUR 18th YEAR SERVING GREENSBORO WITH QUALITY PHOTOGRAPHY"

Commercial and Portrait
Color and Black and White

Martin's STUDIO

Air-Conditioned Studio

DIAL 272-7237

NIGHTS 273-2481 and 299-8232

DOWNTOWN AT 112 E. GASTON ST.

Complete Ektacolor Lab
With Finest Equipment

PLASTICS

PLASTIC OF ALL TYPES

Sheet - Rod - Tube

FABRICATING OF ALL INDUSTRIAL TYPE PLASTICS

CUSTOM VACUUM FORMING - WELDING

MACHINING OF PLEXIGLAS — ACETATES AND VINYLS

NYLON — TEFLON — LAMINATED PLASTICS

CELERON — PHENOLITE, etc

- **Materials Available for Quick Delivery**

Burlington Road **Tel. 375-5862**

PLUMBERS

ARTIS PLUMBING CO.

LICENSED

BONDED • INSURED

STATE LICENSE No. 1848

COMMERCIAL INDUSTRIAL

RESIDENTIAL

We Specialize in All Types of Repair Work

- **CLOGGED DRAINS and SEWER LINES**
- **LEAKS OF ALL TYPES**
- **REPLACE HEATERS and OTHER PLUMBING FIXTURES**

ALL WORK DONE BY SKILLED MECHANICS and IS GUARANTEED

EQUIPPED TO HANDLE ANY SIZE JOB

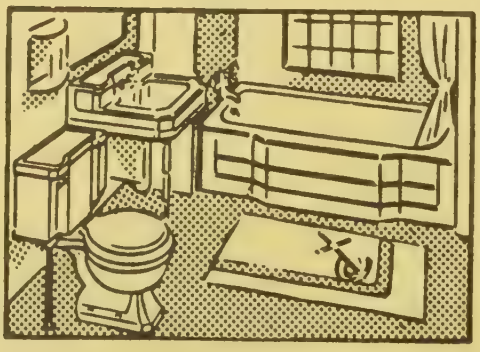

Stop THAT LEAK

FOR FREE ESTIMATES

DIAL

273-3297

Night 273-0142

107 RALEIGH ST.

"EMERGENCY WORK IS OUR SPECIALTY"

GOODWIN, Inc.

PLUMBING AND HEATING CONTRACTORS

Residential Commerical

INSTALLATIONS and REPAIRS

ALL WORK GUARANTEED

TEL. 275-9563

Night and Holidays Tel. 272-2287

719 Winston St. (ORD) **P. O. Box 6011, Summit Station**

JACKSON PLUMBING & HEATING CO.

PLUMBING
HEATING
AIR CONDITIONING

APPLIANCES
CONTRACTING AND REPAIRS
LICENSE NO. 834

RESIDENTIAL
COMMERCIAL
INDUSTRIAL

3209 E. BESSEMER AVE.

TELS. 272-1286 and 275-8911

JENNINGS PLUMBING CO.

Quality Plumbing

CONTRACTING AND REPAIRS

FREE ESTIMATES UPON REQUEST

COMPLETE LINE OF FIXTURES AND WATER HEATERS

W. NEIL JENNINGS — Owner

722 W. LEE STREET **TELEPHONE 273-7459**

H. V. ALLEN CO., INC.

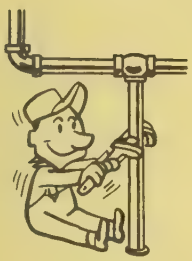

PLUMBING - HEATING - PIPING

RESIDENTIAL - COMMERCIAL - INDUSTRIAL

Service - Supplies - Free Estimates

Automatic Sprinkler Systems – Sales and Installations

826 W. LEE ST. TELEPHONE DAY 275-7603

NIGHT TELEPHONES 299-7874 and 299-3969

DIXON & WAYNICK Inc.

(Successor to Dixon & Christopher)

MECHANICAL CONTRACTORS

- PLUMBING
- HEATING
- AIR CONDITIONING
- PROCESS PIPING

1105 EAST BESSEMER AVE. TELEPHONE 274-3208

Jessup COMPANY

On the job!

Plumbing
and
Heating
Contractors

COMMERCIAL - INDUSTRIAL - RESIDENTIAL

Over 12 Years Experience - Free Estimate Upon Request

TELEPHONES 288-2662 and 288-2663

NIGHTS TEL. 668-2834

3118 BATTLEGROUND RD.

"PETE" WALL PLUMBING CO., INC.

Plumbing AND HEATING

Contracting and Repairs

Plumbing and Heating Service

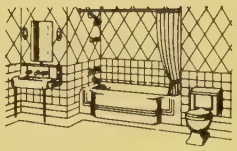

835 WINSTON ST. P. O. BOX 6134, SUMMIT STATION DIAL 275-5324 or 275-5325

PRINTERS

EVERYTHING FROM A BUSINESS CARD TO A NEWSPAPER AND CATALOGUE

Printing DEAL Company

INC.

John L. Yow Sr, Manager

GREENSBORO'S MOST COMPLETE COMMERCIAL PRINTERS

616-18 S. ELM ST. DIAL 273-3152 GREENSBORO, N. C.

for finer impressions . . .

. . . We provide a complete printing service from the smallest office form to a beautiful color catalog. Let us help you make certain that the quality of your printing and advertising is truly representative of the fine products and services you provide to your customers.

ESTABLISHED 1920

HALL PRINTING COMPANY

135 SOUTH HAMILTON STREET, HIGH POINT, NORTH CARLOINA TEL. 883-7188

PRINTING - TEXTILE

FOREMOST SCREEN PRINT, INC.

An Affiliate of Fieldcrest Mills, Inc.

Originators and Developers of the Latest and Most Modern Textile Printing Methods

Stokesdale, N. C. **Phone 643-4162**

The City Directory

represents the City and its institutions in every corner of the United States

Be Sure That You Are Properly Represented in It!

WBIG RADIO
1470 KC
CBS

Tel. 288-4132

P.O. Box 1828

Use Our Library of Out-of-Town City Directories

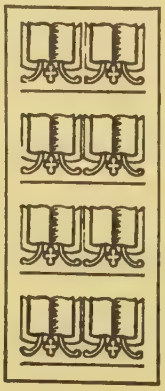

A complete library of out-of-town City Directories is maintained especially for the reference use of our subscribers. We invite you to consult this library of up-to-date Directories when in need of names, addresses, and other information about firms and individuals in other cities.

This is a part of our service to local City Directory users

GREENSBORO'S FINEST

SEE THE 10 ACTIVE COMMUNITIES UNDER CONSTRUCTION BY GREENSBORO'S LARGEST BUILDER - MANY HOMES AVAILABLE FOR IMMEDIATE OCCUPANCY.

BRITISH WOODS
Priced From $25,000
Out Battleground Ave. Just Past Westridge Rd. Turn Left On Devonshire Drive

DOVER HILLS
Priced From $20,000
Out Battleground, left On Westridge Rd.

ROLLING ROADS
$16,000 to $22,000
Out High Point Rd. Left On Pinecroft

KINGS FOREST
$14,500 to $18,000
Out Summit, Right On E. Wendever Blvd.

RANDOM WOODS
$12,500 to $17,000
Out High Point Rd. Right On Merritt Dr.

WOODMERE PARK
$12,500 to $17,000
Out Summit Ave., Right On Phillips

SPRING VALLEY
$12,700 to $17,000 Out High Point Rd. E. On Interstate 40, Off At Freeman Mill Rd.

GLENDALE HILLS
Priced From $11,500 Out Summit Ave. Turn Right On East Wendover Blvd., Left On Waugh Ave.

ALSO DEVELOPERS OF:
● **INTERSTATE INDUSTRIAL PARK**

On Interstate I 85 At South Elm St.
Industrial Sites and Buildings for Sale and for Lease

OFFICE BUILDINGS ● SHOPPING CENTERS

KIRKMAN & KOURY, Inc.

2103 E. Bessemer Ave. **Phone 274-8401**

Starmount Company

3900 Starmount Dr. Dial 299-2800

DEVELOPERS OF

****

Hamilton Forest

Forest Valley

****

Green Valley

SEE US OR SEE YOUR LOCAL REAL ESTATE AGENT

Sales - Development
Leasing - Management
Appraisals - Rentals

BROWN REALTY CO., INC.

Commercial, Residential and Industrial

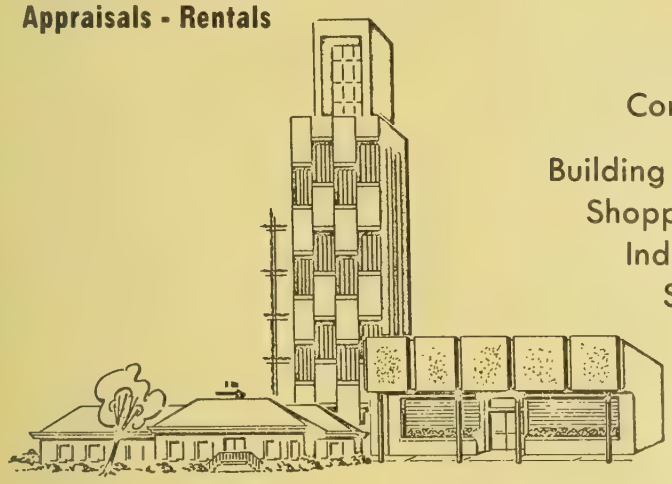

Building Sites
Shopping Centers
Industrial
Subdivisions
Offices

Subdivisions
Apartments
Building Sites
Residences & Lots

CHESTER BROWN, Commercial Sales Manager
JOHN S. HOOKER, Residential Sales Manager
WILLIAM M. STEPHENSON, C.P.M., Property Manager

MEMBER:
INSTITUTE OF REAL
ESTATE MANAGEMENT

214 Commerce Pl.

Dial 275-7624
For 24 Hour Service

CAROLINA REALTY COMPANY

BEN W. COVERT - Realtor

Associates
W. C. CHANDLER - W. J. BEALE - I. T. NEWTON

Real Estate

Sales — Appraisals — Leases
Property Management

316 S. Eugene St.

Tels. 272-5357 and 274-1334

In Business Since 1923

GATEWAY REALTY and INSURANCE CO.

"The Gateway To Happiness"

Listings Personalized For You
Need A New Home We Can Help
You Find The Right One

ROSALIE H. McMINN
528 Guilford Building 301 S. Elm St.

Residence Phone 272-3275
Office Phone 275-4150

Guilford Mortgage Co.

NATIONAL ASSOCIATION OF REAL ESTATE BOARDS — REALTORS ARE ACTIVE MEMBERS OF CONSTITUENT BOARDS

SIDNEY B. ALLEN, Pres. - Treas.
DAVID W. ALLEN, V.-Pres.

MULTIPLE LISTING SERVICE — MLS — COOPERATIVE REAL ESTATE SALES

REAL ESTATE SALES
REAL ESTATE RENTALS
PROPERTY MANAGEMENT
FIRST MORTGAGE LOANS
RESIDENTIAL - COMMERCIAL

DEVELOPERS - BUILDERS
OF
FINE HOMES IN
FARMINGTON FOREST
SEDGEFIELD PARK
FAIRVIEW HOMES

All Kinds of Insurance with Dividend Savings

220 W. MARKET ST. TEL. 272-8121

KEY Realty Co

REAL ESTATE

★ SALES ★ APPRAISALS ★ DEVELOPERS

THOMAS C. POWELL, III, Genl. Mgr.

Associates and Night Phones

Joe Cox
BRoadway 5-5201

Jim Spain
273-4205

John Nagel
275-7242

Leon Stone
288-1962

1020 E. Wendover Ave. Telephone 275-7242

R. E. LOWDERMILK
President

R. E. LOWDERMILK, JR.
Vice Pres.-Treas.

LOWDERMILK REALTY Inc.

REALTORS

REAL ESTATE SALES
SUBDIVISIONS

APPRAISALS
FIRE INSURANCE

WE BUY, SELL and TRADE

"If It's Real Estate It Will Pay You To See Us"

316 S. EUGENE TEL. 275-8536

LUPTON
REALTY COMPANY

SALES
MANAGEMENT
RENTALS

"FOR THE BEST IN REAL ESTATE SERVICE"

Dial 274-2122

☆

101 DOCKERY STREET

MOORE REALTY and MORTGAGE CO.

A. K. MOORE, JR., President

REAL ESTATE

Sales - Rentals - Property Management - Builders
Mortgage Loans - Fire Insurance

Member

INTER-CITY RELOCATION
SERVICE, Inc.

314 N. GREENE ST. **PHONE 275-4541**

REPON

BUILDERS & REALTY, Inc.

BUILDERS OF GOOD HOMES
GOOD HOME BUILDERS

Best of Financing Available

Sales — Listings — Insurance

Developers of: HOLLIDAY HILLS, ROLLING ACRES WEST, OAK HILL VILLAGE, MURPHY HILLS and HILLSDALE PARK WEST

1800 Spring Garden St. Telephones 273-3657 - 273-3658

RICHARDSON REALTY, Inc.

O. FRANK YORK, JR., Pres. - Treas. R. STALEY BAYLOR, V-Pres. - Sec.

EST. 1926

All Phases of Real Estate and Insurance

REAL ESTATE SALES

Industrial — Commercial — Residential
Appraisals — Developers — Builders
Property Management
ALL TYPES OF INSURANCE

841 W. Market St. **Phone 275-0541**

Robins & Weill

REALTORS • INSURORS

Store Leases - Commercial Sales

Industrial Sales and Development

Residential Sales

TELEPHONE 273-0852 430 W. GASTON ST.

FOR SALE

TYNER Realty inc.

MEMBER M.L.S.

1814 SPRING GARDEN ST. G'BORO

273·2552

WHITLER
REALTY & INSURANCE

COMPLETE REAL ESTATE SERVICE

Residential and Commercial

COMPLETE INSURANCE SERVICE

Life - Accident - Auto - Bonds - Fire - Casualty

1200 W. Market St. (27403) Phone 274-2379

CLENDENIN —WRENN— AND KIRKMAN

"In Business Since 1919"

REALTORS

SALES — APPRAISALS
PROPERTY MANAGEMENT
RENTALS

KEMP C. CLENDENIN SR.
JOHN S. KIRKMAN
OSCAR I. WRENN
KEMP C. CLENDENIN JR.

218 W. GASTON ST. PHONE 272-3183

DAVID M. HOLLADY

Realtor

- Real Estate
- Insurance
- Appraisals
- Commercial and Industrial

SPECIALIZING IN GUILFORD COLLEGE COMMUNITY PROPERTIES

5717 Friendly Rd. Guilford College, N. C. Telephone 299-9690

MOBILE HOME BROKERS, INC.

FHA Approved Gold Medallian Homes

On Your Lot Or We Furnish Lot

Model Home On Display At

4906 High Point Rd. **Tel. 299-8930**

MLS - SALES - PROPERTY MANAGEMENT

Scott Realty Co.

111 STAFFORD PLACE
GREENSBORO, N. C.

CHARLES P. SCOTT
MRS. V. B. JOHNSON

BUS. PHONE 272-6171
RES. PHONE 273-2419
RES. PHONE 274-6841

Bob Simpson Realtor

MEMBER SOCIETY REAL ESTATE APPRAISERS

REALTOR — APPRAISER

SRA

1506 Battleground Av. **Tel. 273-0893**

Jack Smith

REALTY CO.

REALTORS

MEMBER MULTIPLE LISTING SERVICE

New and Used Homes

2410 E. BESSEMER
GREENSBORO, N. C.

JACK B. SMITH

PHONES: BUS.: 275-8551
HOME: 299-7991

BEFORE YOU BUY, SEE . . .

TAYLORBUILT HOMES

COMMUNITY DEVELOPERS
and RESIDENTIAL BUILDERS

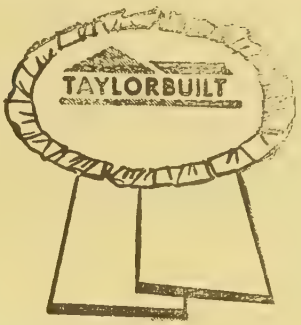

Phone 274-8471
2410 E. BESSEMER AVE. (B)

RENTALS - EQUIPMENT

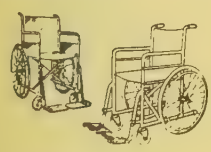

WHEEL CHAIRS

OWNBEY Rental SERVICE

PARTY—GUEST—BABY NEEDS—SICK-ROOM SUPPLIES and MANY OTHER NEEDS

IF NOT LISTED—CALL US WE MAY HAVE IT

PICK UP AND DELIVERY

PHONE 274-4653
811 BATTLEGROUND AVE.

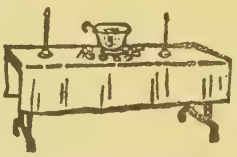

Banquets - Parties
Wedding Receptions

HOSPITAL BEDS

ROLLAWAYS

BABY BEDS

TABLE AND CHAIRS

RESTAURANTS

THE FINEST IN . . .
ITALIAN and AMERICAN CUISINE

LOCATED:
1720 Battleground Ave.
(Plaza Shopping Center)
Greensboro, N. C.
Telephone 273-4534

TASTE-TEMPTING & DELICIOUS

Specializing In

- WESTERN STEAKS
- ITALIAN FOODS
- LIVE FRESH LOBSTER
- FRESH SEA FOOD

HOMEMADE
CHEESE CAKE

Deno's

Spaghetti and Steak House

鍾

CHINESE - AMERICAN RESTAURANT

JUNG'S

BANQUET ROOM

LUAUS

NATIVE AMERICAN CHINESE CANTONESE

2312 E. BESSEMER AVE. PHONE 273-2714

MARY'S RESTAURANT AND HOTEL

PRIVATE DINING ROOM FOR PARTIES
BUSINESSMEN'S LUNCHEONS AND COMPLETE DINNERS

CHARCOAL STEAKS — SOUTHERN FRIED CHICKEN
SEAFOOD
HOME MADE PASTRIES AND PIES

COME TO MARY'S

BRING YOUR FAMILY AND TELL YOUR FRIENDS

MARY'S 46th YEAR OF CONTINUOUS BUSINESS IN GREENSBORO
WE ARE PROUD OF OUR CONTRIBUTION TO THE ELM STREET
IMPROVEMENT PROGRAM AND OF OUR CITY MANAGEMENT
OFFICIALS, OUR POLICE FORCE AND CHAMBER OF COMMERCE

Owned and Operated By George and Mary Karides

334 South Elm St & 334½ 2½ Blocks From Square Tel. 275-3009

ROBBINS TAKE HOME

KENTUCKY FRIED CHICKEN

"It's Finger Lickin' Good"

Featuring NORTH AMERICA'S HOSPITALITY DISH!

GIVE MOM A BREAK

Colonel Sanders' Recipe

Open Every Day From 9 A. M. To 9:30 P. M.

Phone 274-9708

2008 N. ELM ST.
and
2613 HIGH POINT ROAD

---

for the lost art of
GRACIOUS DINING
it's...

FRITZ 'N BILLS

BATTLEGROUND AV. and WENDOVER AV.
Tel. 275-5659

Accommodatiions for 1 to 150

Open Daily Noon 'til 11 P. M.

I am looking for some one - -
Likewise, some one is looking for me

If I have something to sell and I am not listed in this Directory under the proper headings

I LOSE A CUSTOMER

NORTH CAROLINA EQUIPMENT CO.

GREENSBORO — GREENSVILLE — RALEIGH — WILMINGTON
WINSTON - SALEM

INTERNATIONAL CONSTRUCTION EQUIPMENT

IH Crawler Tractors — Payscrapers — Payhaulers — Power Units — Industrial Wheel Tractors — GALION Graders — Rollers — HOUGH Payloaders — Paydozers — Paymovers — DROTT Skid-Shovels — Shear Dozers — Landclearing Rakes — Log Grapples — CARCO Winches — JAEGER Pumps — JERSEY Spreaders — THOR Air Tools — Vibrators— Floor Finishers — SHEEPSFOOT Rollers — and Loaders — WAIN-ROY Backhoes and Front End Loaders — AMERICAN TRU-LAY Cable and a Complete Line of Contractors' Supplies.

R. J. CARLTON, V-Pres. and Manager
J. R. COLLINS, Office Manager
A. C. RHODES, Greensboro-Sales Representative
Tel. 272-6358

M. P. SNIPES, Parts Manager
J. D. WATTERSON, Service Manager
J. F. JORDAN, Winston-Salem Sales Representative
Tel. 299-0716 - Greensboro

Telephone 299-2121

WINSTON-SALEM RD. AT GREENSBORO AIRPORT

CASHIERS! TELLERS! CLERKS!

Do your employers furnish you with the latest edition of the City Directory?

You need it at your elbow at all times, to protect your company from forgers and bad-check artists. A few questions, checked against City Directory information, will trip them at once. Intelligent use of the City Directory for this purpose has saved thousands of dollars and helped make some cities "too sharp" for bad-check "operators."

GATE CITY ROOFING CO., INC.

JOHN S. STANLEY

ROOFING and SHEET METAL WORK

WE SERVE THOSE WHO DEMAND THE BEST

●

Complete Line of Materials and Supplies

ASPHALT SHINGLES — ROLL ROOFING

ASBESTOS SIDING—BUILT UP ROOFING

SHEET METAL WORK OF ALL KINDS

●

402 Tipton Pl., P.O. Box 366 Tel. 274-0166

HODGIN ROOFING & SUPPLY CO., INC.

RUBEROID
Asphalt and Asbestos Building Materials

DEALER

Asphalt Shingles

Roll Roofing

Asbestos Siding

Aluminum Siding

Sheet Metal Work of All Kinds

Built Up Roofing

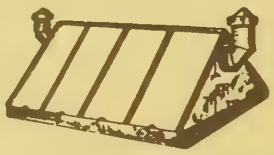

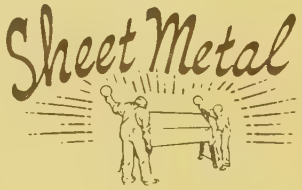

- Chimney Caps
- Fire Screen
- Blue Ridge Paint
- Roof Ventilators
- Exhaust Fans
- Mail Boxes
- Door Canopies
- Ornamental Blinds
- Furnace Pipe
- Guttering
- Roof Coatings and Cement
- Nail-On-Brick
- Range Hoods
- Crawl Space Covers
- Asbestos Board
- Door Knockers

921-923 W. LEE ST.
P.O. BOX 1984

TELEPHONE 275-8561

CAROLINA HOME SERVICE

RUG, UPHOLSTERY and DRAPERY CLEANERS

VON SCHRADER METHOD

Let Us Revive The Exquisite Beauty of Your Rugs and Carpets

3027 High Point Rd. **Tel. 299-0545**

CASHIERS! TELLERS! CLERKS!

★

Do your employers furnish you with the latest edition of the City Directory?

★

You need it at your elbow at all times, to protect your company from forgers and bad-check artists. A few questions, checked against City Directory information, will trip them at once. Intelligent use of the City Directory for this purpose has saved thousands of dollars and helped make some cities "too sharp" for bad-check "operators."

GATE CITY
Savings & Loan Assn.

ORGANIZED 1903

4% QUARTERLY

- Insured Savings
- Home Loans

It Pays To Save Where Savings Pay

GATE CITY SAVINGS & LOAN BLDG.
108 S. GREENE ST.

TEL. ALL DEPARTMENTS
275-9566

Croft Business College
OF GREENSBORO

CO-EDUCATIONAL
DAY or NIGHT
SCHOOL

Speedwriting
FAMOUS ABC SHORTHAND ®

IBM TRAINING

407 BATTLEGROUND AVE.
DIAL 272-6195

nancy taylor
CHARM & MODELING STUDIO

CREATING THOSE SECRETARIES WITH THE FINISHING SCHOOL LOOK

SCRAP PROCESSORS

SOUTHERN CONVERTING CO., INC.

SCRAP IRON and METAL PROCESSORS

. . . Manufacturing Plant Scrap . . . copper, brass, aluminum
. . . obsolete machinery . . . obsolete automobiles

SCRAP IRON AND STEEL INSTITUTE INC 1928

Community Service in DISPOSING of Metallic Waste

. . . Scrap Container Pick Up Service for Industrial plants
. . . Modern Processing Machines to Compress/Chop complete automobiles
. . . Giant Cranes shipping continuously to American Steel Mills

"THE SCRAPPIEST OUTFIT IN TOWN"

OFFICE PHONE
299-4213

5800 High Point Road
P. O. Box 20301

YARD PHONE
299-4101

LEO J. KELLEHER, JR., Pres.

More Goods Are Bought and Sold Through the Classified Business Lists of City Directories, Than Through Any Other Medium!

GUILFORD SEPTIC TANK SERVICE

— WINFRED W. HILL —
Owner

SEPTIC
TANKS
INSTALLED

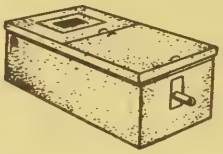

CUSTOM DIGGING

FREE INSPECTION

SEPTIC TANKS, PIT-TYPE TOILETS and GREASE
TRAPS CLEANED BY ODORLESS VACUUM METHODS
INSTALLATIONS, TANKS PUMPED, REPAIRED
and COMPLETE SEPTIC TANK SERVICE

WORK GUARANTEED — CALL FOR ESTIMATES

TEL. 292-4677

BALLINGER ROAD, GUILFORD COLLEGE, N. C., RT. 3, BOX 150

STAY-RIGHT SEPTIC TANK CO., INC.

STATE AND COUNTY HOUSING APPROVAL

Installed
Repaired
Pumped

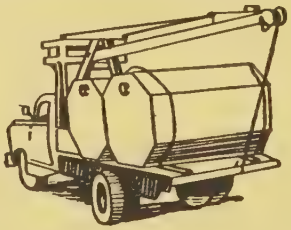

Industrial
Residential
Installations

SEPTIC TANKS — PRE-CAST CONCRETE, CAST
— TO MEET DIFFERENT REQUIREMENTS

We Have Most Modern Equipment
For Installing Septic Tanks and Grease Traps

WE ALSO DO CUSTOM DITCH DIGGING — ASK US FOR ESTIMATES

30 Years Experience

3816 HIGH POINT RD. TEL. 299-4770

Standard

METAL FABRICATORS, Inc.

273-4489

Custom Work

- DISHWASHER HOODS
- SLIDING DOORS
- WINDOW STOOLS
- SKYLIGHTS
- RANGE HOODS
- PIPING

Stainless Steel - Aluminum - Copper

- VENTILATORS
- LOUVERS
- MACHINERY GUARDS
- SINKS
- SHELVING
- ACCESS DOORS

REAR OF 829 W. LEE ST., ENTRANCE ON SILVER AVE., P. O. BOX 1385

SHOES

Roscoe Griffin Shoe Co., Inc.

THE FAMILY SHOE STORE

The Florsheim Shoe

The Florsheim Shoe

FLORSHEIM and PORTAGE SHOES
FOR MEN

FLORSHEIM, NATURALIZER, VITALITY and LIFE STRIDE
SHOES FOR WOMEN

BUSTER BROWN SHOES FOR CHILDREN
AND TEENAGERS

123 S. Elm St. Tel. 272-6348

SHOPPING CENTER

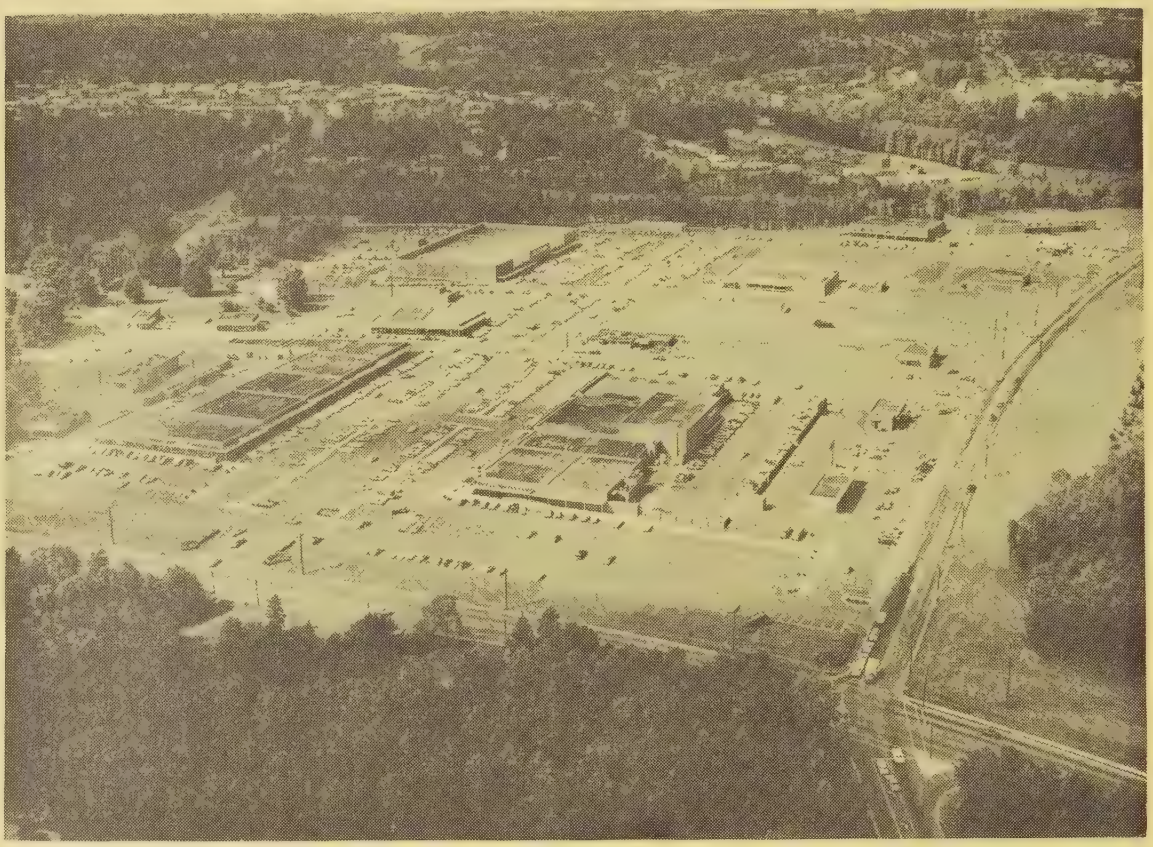

FRIENDLY SHOPPING CENTER OFFERS THE FOLLOWING FACILITIES

A.B.C. STORE
AGS RADIO & TV SERVICE
BELK'S SUBURBAN STORE
BLUE BIRD CLEANERS
CASS JEWELRY
CAROLINA CAMERA CENTER
CLIPPARD'S BARBER SHOP
COLONIAL STORES
ECKERD DRUGS
FLEET PLUMEA HARDWARE
FRIENDLY CAR WASH
FRIENDLY SWEET SHOP
FRIENDLY TOY AND HOBBY SHOP
F. W. WOOLWORTH CO.
GATE CITY SAVINGS & LOAN ASSOCIATION
GUILFORD DAIRY BAR
GULF OIL CORP.
GUY HILL, INC.
HOLLY POND PET SHOP
HOME FEDERAL SAVINGS & LOAN ASSOCIATION
JAY'S FINE FOODS AND DELICATESSEN
JOHNSON'S ESSO SERVICE NO. 2
JOHNSON'S LAUNDRAMAT
K&W CAFETERIA
KING MUSIC CO.
KYLE'S FRIENDLY SERVICE STATION
LAURIE'S SPORTSWEAR
LEON'S BEAUTY SHOP
MAGIC SHOE REPAIR
MASON'S FLORIST
NORTH CAROLINA NATIONAL BANK
PAUL ROSE DEPT. STORE
SCOTT SEED CO.
STANLEY'S SHOES
THALHIMERS
U.S. POST OFFICE
WACHOVIA BANK & TRUST CO.
WILLS BOOK & STATIONERY CO.
WINN DIXIE STORES

39 FRIENDLY BUSINESSES TO SERVE YOU

AMPLE FREE PARKING SPACE

FRIENDLY ROAD AND GREEN VALLEY ROAD

SUMMIT SHOPPING CENTER

27 SHOPS and SERVICES — PLENTY OF FREE PARKING

OPEN MONDAY THROUGH FRIDAY 'TIL 9 P.M.

A & P FOOD STORE
BENLEE'S WOMEN'S APPAREL
BESSEMER CURB MARKET
BRIDGES FURNITURE
CHIC APPLIANCE & TV CENTER
COBLES BARBER SHOP
DAILY, MAID BAKERY
DAURITYS BEAUTY SALON
DICKS SHOE SHOP
EDMONDS DRUG
FIRST UNION NATIONAL BANK
FLEISHMAN'S CLOTHING CLOSET
GUILFORD DAIRY BAR
GLIDDEN HOME
DECORATING CENTER
JOHN TAYLOR ESSO SERVICE
McCLURES RESTAURANT & SIR-LOIN CLUB
McKNIGHT HARDWARE
MERIT SHOE COMPANY
READY TO PAINT FURNITURE
ROGER'S JEWELERS
ROSES 5-10-25¢ STORE
STRAUGHAN'S BOOK SHOP
SUMMIT CENTER CLEANERS & LAUNDRY
SUMMIT LAWN & GARDEN
THALHIMER'S ELLIS STORE
U. S. POST OFFICE
VESTAL'S FLOWER SHOP

"IT'S FUN TO SHOP WITH JUST ONE STOP"

Bessemer Improvement Company, Managers

COMMERCIAL and INDUSTRIAL PROPERTIES

Drawer X-1, Greensboro **Phone 273-0560**

SIGNS

BRONZE PLAQUES

Serving the nation with identification

Andco

INDUSTRIES CORPORATION

METAL LETTERS

4620 High Point Road, P. O. Box 3383 **Dial 299-4511**

METAL LETTERS • MEMORIAL and DEDICATIVE PLAQUES • BUILDING IDENTIFICATION

The City Directory

represents the City and its institutions in every corner of the United States

Be Sure That You Are Properly Represented in It!

"GREENSBORO'S HOME OF SPORTING GOODS"

Coble SPORTING GOODS CO., INC.

"IT PAYS TO PLAY"
119 N. Greene St., Greensboro

MAIN FLOOR 272-0912
DOWNSTAIRS DEPARTMENT 272-0344

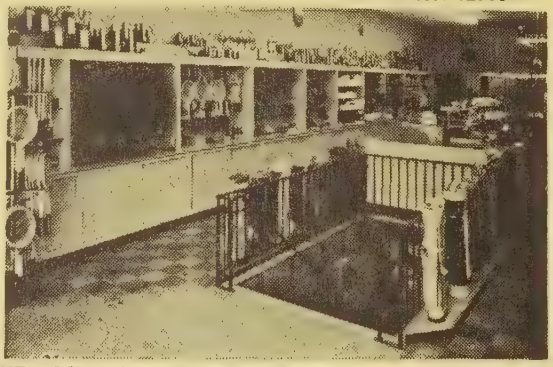

ATHLETIC EQUIPMENT - GOLF, BASEBALL, FOOTBALL, BASKETBALL, FISHING AND HUNTING EQUIPMENT, AIRPLANE MODEL SUPPLIES, SPORTS CLOTHING, SPORT TROPHIES
VISIT OUR DOWNSTAIRS HOBBY DEPT.
EXPERT ENGRAVERS

Here you'll discover all standard makes of SKIN DIVING EQUIPMENT, ARCHERY EQUIPMENT by Bear, BARBELLS and WEIGHTS. You may also wish to make use of our SERVICE DEPARTMENT where we service rods and reels and restring racquets.

119 N. GREENE DIAL 272-0912

Cashiers!

Tellers!

Clerks!

Do your employers furnish you with the latest edition of the City Directory

?

You need it at your elbow at all times, to protect your company from forgers and bad-check artists. A few questions, checked against City Directory information, will trip them at once. Intelligent use of the City Directory for this purpose has saved thousands of dollars and helped make some cities "too sharp" for bad-check "operators."

WILLIAMS STEEL COMPANY, INC.

SERVICE PLUS QUALITY

Structural and Miscellaneous Steel Fabricators

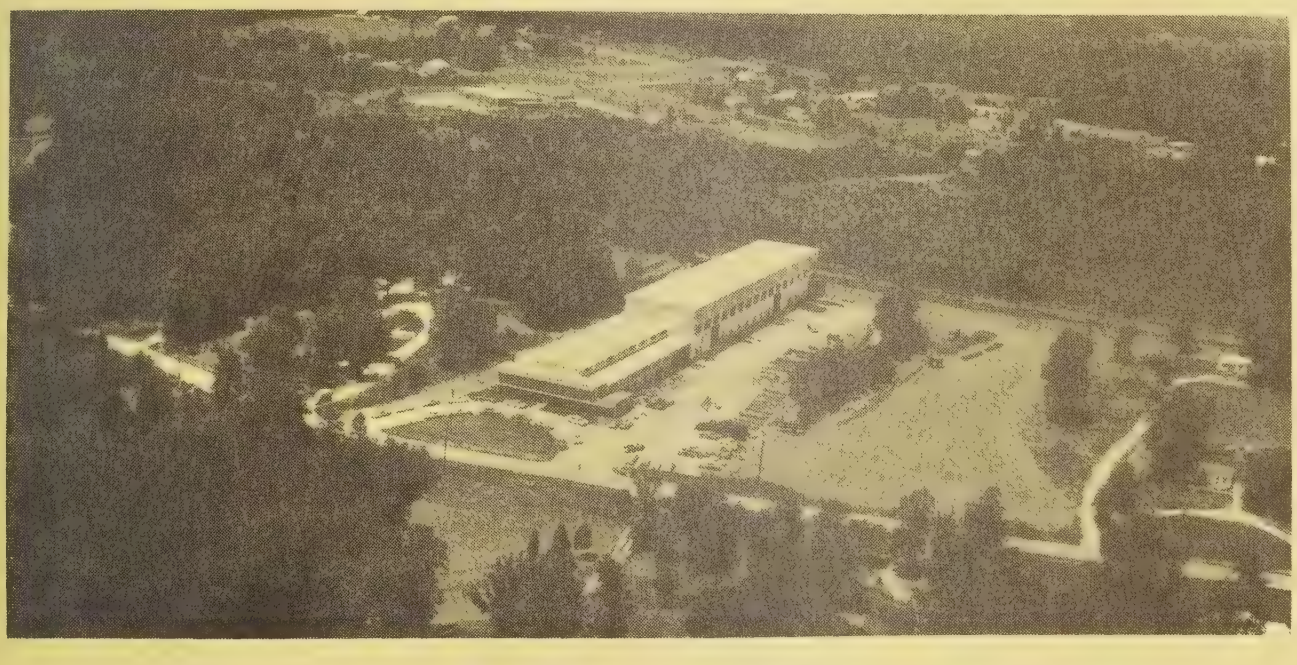

Ornamental Rails - Columns - Cornices

PIPE RAILS
COLUMNS
LINTELS
BEAMS

OVERHEAD DOORS
REINFORCING STEEL
FOUNDATION VENTS
ALUMINUM and STEEL SASH

INDUSTRIAL and RESIDENTIAL STEEL DOORS and FRAMES

Portable Welding Service

CAROLINAS BRANCH AGC ASSOCIATE MEMBER

Stanley-Williams Rd. P.O. Box 3326 Tel. 299-0451

DIXISTEEL BUILDINGS

Distributed in This Area

by N.C. MONROE CONSTRUCTION CO., INC.

(For Further Information and Brochure, Write or Call Us)

★ DISTINCTION ★ DURABILITY ★ ADAPTABILITY

— *Unlimited*

Commercial — Industrial — Institutional

P. O. Drawer 359

2710 Martinsville Road

Tel. 288-1030

SURVEYORS - LAND

CAROLINA SURVEY & MAPPING CO., Inc.

RICHARD D. MARTINEZ

Manager

Surveying

220 Watson Bldg., 128 Sycamore St., P. O. Box 2136

Phone 274-7782

BLUE BIRD TAXI OF GREENSBORO, Inc.
DIAMOND CAB CO. OF GREENSBORO, Inc.

Radio
Dispatched

Airport Rate
1 To 5 Passengers
$4.50

In A Hurry?
Call Us

Small Package Delivery Service

Call Us About Our Group Plan for School Children

BAGGAGE TRANSFER

Dial 272-5112 229 E. SYCAMORE ST. Dial 272-5112

TEXTILE AND INDUSTRIAL SUPPLIES

ODELL MILL SUPPLY CO.

ONE OF THE McLEOD COMPANIES

TEXTILE and INDUSTRIAL SUPPLIES

★

300 N. FORBIS ST.
TEL. 272-2113
GREENSBORO, N. C.

UNITED TIRE SALES

JACK C. WARREN, Manager

WHOLESALE DISTRIBUTORS

T. B. A. MARKETER

TIRES — BATTERIES — ACCESSORIES

When It's Time to Re-Tire

Buy FISK

PASSENGER — TRUCK — FARM

RECAPPING — WHEEL ALIGNMENT — WHEEL BALANCING

903-905 West Lee St. **Phone 275-9633**

GATE CITY TIRE CO., Inc.

Specializing In Truck and Passenger Tires
Tire Repairing and Recapping - Wheel Balancing
Batteries — U. S. Royal Tires

229 N. Forbis St. **Phone 274-8451**

GOODYEAR SERVICE STORE

GE APPLIANCES and TELEVISION
MOTOROLA TELEVISION

"MORE PEOPLE RIDE ON GOODYEAR TIRES THAN ANY OTHER KIND"

RECAPPING and REPAIRING

401 N. Elm St.

Telephone 273-5547

STRONG TIRE SERVICE, INC.

THE GREATEST NAME IN RUBBER
GOODYEAR

"You Can't Go Wrong with Strong"

RECAPPING – REPAIRING
ROAD SERVICE

1304 E. Bessemer Ave. **Tel. 275-6447**

The City Directory

represents the City and its institutions
in every corner of the United States

Be Sure That You Are
Properly Represented in It!

UNIVERSAL SERVICE Inc.

TRAVEL AGENCY

traveling can be such FUN

WHERE YOU WILL OBTAIN COMPLETE PERSONALIZED SERVICE FOR ALL YOUR TRAVEL REQUIREMENTS PROMPTLY and COURTEOUSLY
WITHOUT SERVICE CHARGE

BUSINESS OR PLEASURE

- AIRLINE and STEAMSHIP RESERVATIONS and TICKETS
- HOTEL and RESORT RESERVATIONS
- EUROPEAN CAR DELIVERY — PICK-UP IN EUROPE
- PASSPORT and VISA ASSISTANCE
- GO NOW, PAY LATER PLANS AVAILABLE
- INDEPENDENT and ESCORTED TOURS
- TRAVEL and BAGGAGE INSURANCE
- TRAVELERS CHECKS
- HONEYMOONS
- CAR RENTAL
- CRUISES

"TRAVEL TODAY THE UNIVERSAL WAY"

FREE INFORMATION and LITERATURE

JEFFERSON SQUARE—110 W. MARKET ST.
GREENSBORO, N. C. DIAL 273-2837

HOLIDAY TRAVEL SERVICE, Inc.

WORLD WIDE
TRAVEL SERVICE

Travel by... AIR SEA

Complete Domestic and Foreign Travel
Airlines - Steamships
Reservations and Tickets

We'll Turn Business Or Pleasure Into A Holiday

103 S. DAVIE ST. **TEL. 275-7254**

LUCAS TRAVEL AGENCY, Inc.

- Tours — Domestic and Foreign
- Personalized Itineraries

Planning a Trip

- Airlines-Steamship
- We Secure All Reservations and Deliver Tickets

We Secure Your Favorite Tour With Any Company
Land, Sea and Air Travel At Regular Rates

DIAL
272-0111

118 N. Elm St. **P.O. Box 3609**

TRUCKS

JOHN ROBBINS MOTOR CO., Inc.

SALES GMC TRUCKS **SERVICE**

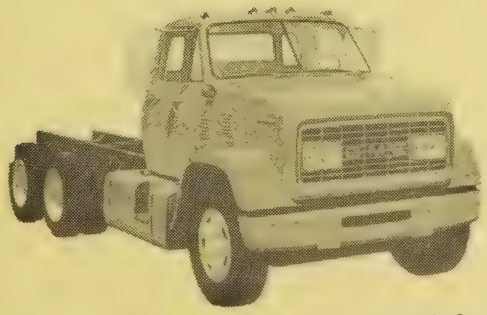

GASOLINE and DIESEL

EMERGENCY ROAD SERVICE FOR TRUCKS and BUSES

TRIPLE CHECKED USED TRUCKS

915 W. LEE ST. **PHONE 275-2581**

RYDER TRUCK RENTAL, Inc.

Trucks for Rent by Hour, Day, Week, Month or Long Term Contract

SURVEY WITH NO OBLIGATION

We Feature Fords and Other Fine Equipment

3202 High Point Rd. **Tel. 299-3722**

Know Your Directory SYMBOLS

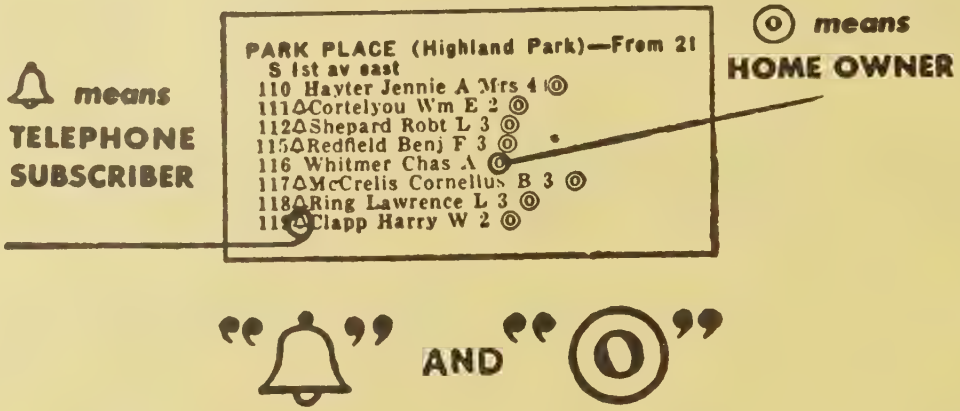

"🔔" AND "◎"

If you wish to know whether a man owns his home or has a telephone, refer to the Householders and Street Guide Section of your City Directory. The symbols shown above enable you to learn if the occupant owns the home and is a telephone subscriber.

CENTRAL CAROLINA WAREHOUSES, INC.

P. O. BOX 1678 • 801 WAREHOUSE ST. • GREENSBORO, NORTH CAROLINA
TELEPHONE 919-273-3465 • TELETYPE 919-292-1100 • WESTERN UNION FAX

OVER 1,300,000 PEOPLE LIVE IN 50 MILE RADIUS OF GREENSBORO, NORTH CAROLINA

OVER 3,400,000 PEOPLE LIVE IN 100 MILE RADIUS OF GREENSBORO, NORTH CAROLINA

CENTER OF INDUSTRY BUSINESS

CENTER OF COMMERCE AND TRADE

- 260,000 Square Feet
- Storage in Transit
- Pool Car and Truck Distribution
- City Delivery
- Sprinklered-Gamewell
- Palletized
- 50 Car Private Siding
- Overnight Service in this Area
- Transportation Costs at a Miminmum

GATEWAY TO THE SOUTHEAST

A Warehouse and Distribution Service as a "Branch House" operation to you and at a fraction of the cost.

Sales Minded personnel to assist you to build your business in this Southeastern Market.

H. C. CHARLES, JR.
President

Representative
Martin J. Tuohy
AMERICAN CHAIN OF WAREHOUSES, INC.
250 Park Avenue, New York, N. Y.
YUkon 6-7722

Representative
Henry H. Becker
AMERICAN CHAIN OF WAREHOUSES, INC.
53 West Jackson Boulevard, Chicago, Ill.
HArrison 7-3688

Reprinted from DISTRIBUTION AGE February, 1964 Directory

WAREHOUSES

R. W. McNAIRY, Pres. CLARK W. McNAIRY Sales Manager GLENN O. McNAIRY, Sec.-Treas.

Tatum-Dalton Transfer Co.

Commercial — Household

STORAGE

Shipping - Crating - Moving - Merchandise Handling

General Commodities - Hauling

Agents for UNITED VAN LINES
WORLD-WIDE MOVERS

311 E. WASHINGTON ST. DIAL 273-0537

WASTE PAPER DEALERS

SOUTHERN WASTE PAPER CO.

WASTE PAPER OF ALL DESCRIPTIONS

INTERESTED IN OLD OFFICE RECORDS AND FILE STOCK

CONFIDENTIAL RECORDS DESTROYED

P. O. BOX 20062

501-519 E. Washington St. (27420) Dial 274-0186

WELDERS

RIERSON WELDING SERVICE

CHAS. W. RIERSON, Co-Owners FLOYD RIERSON

NO JOB TOO LARGE OR TOO SMALL

• STEEL FABRICATING • ORNAMENTAL IRON • RADIATOR and BOILER REPAIRS
HELI-ARC WELDING ACETYLENE • ELECTRIC PORTABLE EQUIPMENT
A. S. M. E. CERTIFIED SERVICE
— 24 HOUR SERVICE

919 CHURCH

Dial 275-5826
Nights Tel. 273-5930 and 275-8395

TALLEY ELECTRIC CO., Inc.
ELECTRIC HEATING • ELECTRIC CONTRACTORS • AIR CONDITIONING
COMMERCIAL — RESIDENTIAL
1109 Battleground Ave. (See Page 59 Buyers' Guide) Phone 274-1531

BUYERS' GUIDE

CLASSIFIED BUSINESS DIRECTORY

NAMES APPEARING UNDER HEADINGS MARKED THUS (*) ARE INSERTED ONLY WHEN SPECIALLY CONTRACTED FOR

*ACCOUNTANTS

BLOCK H & R CO, 1608 SPRING GARDEN ST, TEL 273-3434
PULLEN A M & CO, EDGEWORTH BLDG 230-34 N EDGEWORTH ST, TEL 273-4461

ACCOUNTANTS — CERTIFIED PUBLIC

ANDREWS WESLEY T 1807 PEMBROKE RD RM 3
CLEGG C BYNUM JR 700 W GASTON ST
COSTELLO R L & CO 1221 MAGNOLIA ST
CUNNINGHAM ROBT E 114 N ELM ST RM 207
DANIEL WM G 3005 PINEDALE RD
DAVENPORT MARVIN & CAUDLE 102 N ELM ST RM 608
DAVIS JOHN W 309 W SMITH ST
DICKEY J E & CO 125 S ELM ST RM 307-08
ELAM HARPER J JR 1821 PEMBROKE RD
FOREMAN THOS L 114 N ELM ST RM 204
JACOBS CYRIL & CO 232 N EDGEWORTH ST RM 502
JACOBSON & OAKLEY 2907 BATTLEGROUND AV
JESSUP JOHN I JR 612 PASTEUR DR RM 202
MASTERS & CLEGG 301 S ELM ST RM 616
MATTHEWS S ROGER 1807 PEMBROKE RD RM 3
MITCHELL WM H 114 N ELM ST RM 205
MORELAND BRUCE C 225 GREEN VALLEY RD
PEAT MARWICK MITCHELL & CO 430 W GASTON ST RM 301
POLK MAURICE V 1107 W MARKET ST
POLSON ROBT F 102 N ELM ST RM 601
PULLEN A M & CO, EDGEWORTH BLDG 230-34 N EDGEWORTH ST, TEL 273-4461
ROBERTSON, JAMES M 224 COMMERCE PL
ROBINSON BERNARD & CO 102 N ELM ST RM 926
ROSE & BRESLOW 1828 BANKING ST RM 5
SHARPE HOWARD F JR ACCOUNTANT 318 S EUGENE ST RM 101
SPARKS JOHN W 414 CHURCH ST RM 5
STRAND, SKEES, JONES & CO, 304 BROWN BLDG 440 W MARKET ST, TELS 273-8251 AND 272-4531
TAYLOR JOHN S 426 W GASTON ST
WYRICK JAMES E 426 W GASTON ST
ZANE EDW R 430 W GASTON ST RM 106

ACCOUNTANTS — PUBLIC

ALEXANDER ROBT L 1503 DE SOTO PL
ANGEL ROSS & ASSOCIATES 1608 SPRING GARDEN ST
BARKER, G MARTIN JR 1506 BATTLEGROUND AV
CASEY BOB & CO 2616 HIGH POINT RD
COBB PERRY D 2329 PINECROFT RD
CRAVEN BENJ F JR 500 W GASTON ST RM 310
DEAL COLHOUN & CO 1012 HOMELAND AV
GRIFFITH BELVIN P 1522 LOVETT ST
HOLLOWELL JOHN E ACCOUNTANT 101 N ELM ST RM 230
HONAKER STUART F 415 N EDGEWORTH ST
LEWIS E GREGORY 907 GREENWOOD DR
MATHIS WM S 1608 SPRING GARDEN ST
MATLOCK & SMITH 1806 PEMBROKE RD RM 1
MC NAIRY JAMES D JR 501 CHANCERY PL
MORRIS JAMES R 426 W GASTON ST
OSBORNE THOS V 102 N ELM ST RM 633
PELTON JAMES H 1417 DE SOTO PL
SEABOLT JASPER G JR 1006 LEXINGTON AV
STUART ALF J 1006 WALKER AV APT 20
TACKETT ANNIE S 202½ W MARKET ST RM 6
TAYLOR JULIAN R 426 W GASTON ST
WHITE CHARLES H 1203 W CORNWALLIS DR
WIMBISH WALTER H 1009 CLEBURNE ST

ACCOUNTING AND BOOKKEEPING SERVICE

HOLLOWELL JOHN E ACCOUNTANT, 230 JEFFERSON STANDARD BLDG 101 N ELM ST, TEL 272-4300, RES TEL 273-5008
MANESS JOHN M 1712 COLONIAL AV

*ACCOUNTING MACHINES

BURROUGHS CORP, 608 Battleground av, Tel 275-6417

*ACCOUNTING MACHINES — SALES AND SERVICE

NATIONAL CASH REGISTER CO THE, 116 E Market st, Tel 274-8414 (See Page 2 Buyers' Guide)

*ACCOUNTING SCHOOLS

CROFT BUSINESS COLLEGE OF GREENSBORO, 407 Battleground av, Tel 272-6195 (See Page 137 Buyers' Guide)

ACTUARIES

RANSLEY SARLES & CO INC 114 N ELM ST RM 401

*ADDING MACHINES — SALES AND SERVICE

NATIONAL CASH REGISTER CO THE, 116 E Market st, Tel 274-8414 (See Page 2 Buyers' Guide)

ADDRESSING MACHINES

ADDRESSOGRAPH-MULTIGRAPH CORP 618 W GASTON ST
BRUNING CHARLES CO 1113 VALLEY PARK DR

ADJUSTERS

CRAWFORD & CO INSURANCE ADJUSTERS INC 430 W GASTON ST RM 200
GREENE JAMES C COMPANY 612 PASTEUR DR RM 101
LITTLE W CLARK (Insurance), 417-418 Dixie Bldg 125 S Elm st, Tel 272-7111
NATIONAL AUTO DEALERS SERVICE OF GREENSBORO 1004 N ELM ST
SAPP, BOWMAN & TEAGUE INC (Insurance), 430 Battleground av, Tels 273-5536 and 273-5537
SOUTHEASTERN ADJUSTMENT CO INC (Insurance), 1819 Pembroke rd, Tel 275-1381
SUBURBAN ADJUSTERS 1809 SPRING GARDEN ST

*ADJUSTERS — INSURANCE

CRAWFORD & CO INSURANCE ADJUSTERS INC, 201 Butler Bldg 430 W Gaston st, PO Box 1576, Tel 274-4631

*ADVERTISING

NORTH CAROLINA BROADCASTING CO INC
W B I G
GREENSBORO'S 1st STATION
GREENSBORO'S PRESTIGE BROADCASTING SERVICE
C B S AFFILIATE
5000 WATTS
BATTLEGROUND RD AT EDNEY RIDGE RD
TELEPHONE 288-4132
(See Pages 2 and 118 Buyers' Guide)

DOWNTOWN
203-211 South Elm
TELEPHONE (ALL STORES)
274-4661
(See Page 52 Buyers' Guide)
Thalhimers
THE FASHION STORES
SHOPPING CENTERS
Friendly Shopping Center
and
Summit Shopping Center

Starmount Company
3900 STARMOUNT DR.
Developers of
STARMOUNT FOREST
HAMILTON LAKES
HAMILTON FOREST
FRIENDLY ACRES
GREEN VALLEY
FOREST VALLEY
GUILFORD HILLS
GARDEN HOMES
"Better Living" in Starmount Properties"
Phone 299-2800
(See Page 120 Buyers' Guide)

Greensboro's Complete Outfitters for Men and Boys Since 1890
Vanstory Clothing Company
Jefferson Standard Bldg., 107-109 N Elm St.
Tel. 275-2807
(See Page 32 Buyers' Guide)

PEGRAM-WEST, INC.
CUSTOM WOODWORK - BUILDING MATERIALS - READY MADE PRE-FINISHED KITCHENS
405 E. Meadowview Rd.
(South Elm Street at Tobacco Warehouse)
Tels. 273-6958, 273-6959 and 273-6950
(See Page 27 Buyers' Guide)

ADVERTISING AGENCIES

BRADHAM & CO INC 114 N ELM ST RM 406
GARNER-LYON ADVERTISING AGENCY 1327 BEAMAN PL RM 7
HEGE MIDDLETON & NEAL INC 1800 LINDEW ST
JEWEL BOX ASSOC STORES ADV SERV INC 301 S ELM ST 3DFL
MOSS FEATURE SYNDICATE 808 SUMMIT AV
PALLISER ADV AGCY 308 N GREENE ST
SHAW BARTON ADVERTISING 612 PASTEUR DR RM 401

ADVERTISING COUNSEL AND SERVICE

INDUSTRIAL ADVERTISING CO 507 JACKSON ST

*ADVERTISING — DIRECT MAIL

POLK R L & CO
POLK BUILDING
431 HOWARD ST
DETROIT, MICHIGAN 48231

*ADVERTISING — NEWSPAPERS AND TELEVISION

GREENSBORO DAILY NEWS
GREENSBORO RECORD THE
200-204 N DAVIE ST
TELEPHONE 273-8611
W F M Y-TV-CHANNEL 2
PHILLIPS AV COR WHITE ST
TELEPHONE (PBX) 274-0114
(See Page 108 Buyers' Guide)

ADVERTISING NOVELTIES

E & M SALES CO 214 E SYCAMORE ST

ADVERTISING — OUTDOOR

GOODE OUTDOOR ADVERTISING 1702 SPRING GARDEN ST
PIEDMONT OUTDOOR ADVERTISING CO 1324 WESTOVER TER
SIGNS INC 2203 SULLIVAN ST

*ADVERTISING — RADIO

NORTH CAROLINA BROADCASTING CO INC (W B I G), Battleground av at Edney Ridge rd, Tel 288-4132 (See Pages 2 and 118 Buyers' Guide)
W B I G RADIO BROADCASTING STATION, Battleground rd at Edney Ridge rd, PO Box 1828, Tel 288-4132 (See Pages 2 and 118 Buyers' Guide)

AERIAL SURVEYS

NATIONAL PHOTO MAPS INC 311 BELLEMEADE ST
PIEDMONT AERIAL SURVEYS INC 1327 BEAMAN PL 2D FL

*AGENCIES — EMPLOYMENT

SNELLING & SNELLING, 916 Southeastern Bldg 102 N Elm st, Tel 275-0231

AGRICULTURAL IMPLEMENT DEALERS

BALDWIN-GARRETT CO INC 1011 S ELM ST
CLARK FARM SUPPLY 4210 SUMMIT AV
GREENSBORO FARM & INDUSTRIAL SALES 2821 E MARKET ST
GUILFORD FARM & INDUSTRIAL SALES INC 2820 S ELM ST

*AIR COMPRESSORS

ARNOLD OIL EQUIPMENT CO, 5316 Winston rd, Tel 299-5220

*AIR CONDITIONING CONTRACTORS

BENNER & FIELDS INC, 815 WINSTON ST (ORD), PO Box 344, Tel 273-6919 (See Page B)
BULLOCK & HUMBLE (Carrier), 1027 Oakmont av, Tel 273-1975
DICK & KIRKMAN INC, 1147 Battleground av, PO Box 9296, Tel 273-8288 (See Page 86 Buyers' Guide)

DIXON & WAYNICK INC
AIR CONDITIONING
HEATING
PLUMBING
PIPING
1105 E BESSEMER AV
TELEPHONE 274-3208
(See Pages 3 and 115 Buyers' Guide)

GLASGOW-GRAHAM INC, 5811 Friendly rd (Glfd Col), Mailing Address PO Box 8111, Greensboro, NC, Tel 299-4411, Nights and Holidays Tel 273-3295
SULLIVAN W H CO INC, 4413 W Market st, Tel 299-3141

AIR CONDITIONING EQUIPMENT AND SUPPLIES — SALES AND SERVICE

AIR-CON SERVICE CO, 2311 Binford st, Tel 299-2333, Nights and Holidays Tel 674-2710
AIR CONDITIONING CORP 481 ENGLISH ST
AIRE-FLO HEATING & AIR CONDITIONING CO 517 PRESCOTT ST
ATLANTIC ENGINEERING CO, 1320½ Westover ter, Tel 273-8246
B & H SERVICE CO 1027 OAKMONT AV
BARBER-COLMAN CO (BR) 1057 BATTLEGROUND AV
BUFFALO FORGE CO 1329 BEAMAN PL
DICK HENRY V & CO OF GREENSBORO INC 853 HUFFMAN ST
DUNHAM-BUSH INC 1219 BATTLEGROUND AV RM 7
HASCO INC 518 N SPRING ST
HONEYWELL INC 1216 PERRY ST
LENNOX INDUSTRIES INC 127 BLUE BELL RD
LILLARD REFRIGERATOR & AIR CONDITIONING 2407 ATLANTA ST
LOMAN-GARRETT SUPPLY CO 507 S EDGEWORTH ST
MOORE AIR CONDITIONING & REFRIGERATION SERVICE 1104 ELWELL AV
SIGLER CO THE 862 RALEIGH ST
SOUTHERN AIR CONDITIONING CORP 461 ENGLISH ST
TRANE CO THE 1051 BATTLEGROUND AV

*AIR CONDITIONING AND HEATING

VANSTORY-MAULDIN OIL CO, 836 Neal st, PO Box 2879, Tel 272-2185 (See Page 70 Buyers' Guide)

*AIR CONDITIONING — RESIDENTIAL AND COMMERCIAL — GAS

PIEDMONT NATURAL GAS CO INC, 440 W Market st, Plant Service Dept 1029 Winston st (ORD), Tel All Departments 275-3352 (See Page 78 Buyers' Guide)

AIR LINE COMPANIES

EASTERN AIR LINES INC 101 BELLEMEADE ST LOBBY

*AIR TRAVEL TICKET AGENCIES

UNIVERSAL TRAVEL SERVICE INC, 110 W Market st, Tel 273-2837 (See Page 148 Buyers' Guide)

*AIRCRAFT CHARTER SERVICE

GREENSBORO-HIGH POINT AIR SERVICE INC, Greensboro-High Point Airport, Winston-Salem rd, PO Box 8237, Tel 299-2241

IF IT'S
PRINTING
YOU NEED
SEE
DEAL
PRINTING
CO., INC.
John L. Yow, Sr.
Mgr.
DIAL
273-3152
616-618
S. Elm St.
(See Page 116 Buyers' Guide)

for Economical Transportation
CHEVROLET
Over29 Years Service
TRADERS CHEVROLET CO., INC.
SALES AND SERVICE
GENUINE CHEVROLET PARTS AND ACCESSORIES
215-217 E. Market St. (See Page 12 Buyers' Guide) Tels. 272-2146 — 272-2147

STARR ELECTRIC CO., Inc.
ELECTRICAL CONTRACTORS and ENGINEERS
(See Page 61 Buyers' Guide)
1421 Battleground Ave.
Dial 275-4544

ALTERATION SHOPS

BLAIR & JOHNSON TAILOR SHOP 121½ W MARKET ST
FASHION SEWING 1100 HERN AV
GROSHONG SARAH E 316 TATE ST
HASSALL FREDA M 1109 W NORTHWOOD ST
MARSH ROSE W MRS 323 TATE ST APT 2
MORGAN CARRIE P 1005 HAMPTON ST
SHOUSE MALLIE W MRS 1201 SPRING GARDEN ST
STAFFORD MAMIE 905 MAGNOLIA ST
YORK VELMA C MRS 216 W MARKET ST RM 209

*ALTERATIONS — MEN'S

FORMAL WEAR SHOP, 120 N Davie st, Tel 274-5882, Nights and Holidays Tel 272-8469 (See Page 68 Buyers' Guide)

*ALUMINUM AWNINGS, STORM WINDOWS AND DOORS

GREENSBORO AWNING CO, 1043-45 Oakmont av (ORD), Tel 275-5389 (See Right Bottom Lines)

AMBULANCE AND FUNERAL CARS — RENTALS

SUPERIOR COACH SALES CO INC 1719 ASHEBORO ST

AMBULANCE SERVICE

FORBIS & DICK FUNERAL SERVICE
"24 HOUR AMBULANCE SERVICE"
OXYGEN EQUIPPED, AIR CONDITIONED
RADIO DISPATCHED
1118 N ELM ST
TELEPHONE 275-8408
(See Page 72 Buyers' Guide)

HANES-LINEBERRY FUNERAL SERVICE
"24 HOUR SERVICE"
OXYGEN EQUIPPED
AIR CONDITIONED
TWO-WAY RADIO EQUIPPED FOR MOST EMERGENCIES
401 W MARKET ST
TELEPHONE 272-5158
(See Page 73 Buyers' Guide)

HARGETT FUNERAL HOME, 905 E Market st, Tel 273-8293, Burlington Tel 228-7866, Ashboro Tel 629-9963 (See Page 75 Buyers' Guide)

LAMBETH-TROXLER FUNERAL HOME
"24 HOUR AMBULANCE SERVICE"
AIR CONDITIONED, OXYGEN EQUIPPED
PROMPT SERVICE
COR W WENDOVER AV AT VIRGINIA ST
TELEPHONE 273-3401
(See Page 74 Buyers' Guide)

MURRAY-CARTER FUNERAL HOME INC, 515 N Elm st, Tel Day or Night 272-8165

AMMUNITION MANUFACTURERS

REMINGTON ARMS CO (PETERS CARTRIDGE DIVISION) 101 N ELM ST RM 517

AMUSEMENT COMPANIES

CINEMA ART THEATRES CORP 326 TATE ST
NORTH CAROLINA THEATRES INC 311 S ELM ST
STANDARD ENTERPRISES 207A W MARKET ST

AMUSEMENT MACHINES — COIN OPERATED

(See Also Vending Machines)

AYERS FRED MUSIC CO 946 FAIRGROUND AV
TRI-CITY MUSIC 201 N CEDAR ST

AMUSEMENTS — PLACES OF

(See Also Parks And Playgrounds)

CITY STADIUM 420 BAGLEY ST
GILLESPIE PARK GOLF COURSE 1720 ASHEBORO ST
GREENSBORO AGRICULTURAL FAIR INC 2105 HIGH POINT RD
GREENSBORO MODEL RACEWAYS 1010 TUCKER ST
GREENSBORO WAR MEMORIAL AUDITORIUM & COLISEUM 1921 W LEE ST
MAC'S RECREATION CENTER 920 GORRELL ST
PINES GOLFLAND 510 HIGHWAY 29 & 70 S
PUTT-PUTT GOLF COURSE 2927 BATTLEGROUND AV
WARREN RAY RECREATION CENTER 1302 E LEE ST

ANIMAL HOSPITALS

(See Also Veterinarians)

ANIMAL HOSPITAL 2923 PLEASANT GARDEN RD
BATTLEGROUND VETERINARY HOSPITAL 2450 BATTLEGROUND AV
CAROLINA ANIMAL HOSPITAL 3407 BURLINGTON RD
ELLIS ANIMAL CLINIC 3224 BATTLEGROUND RD
GREENSBORO VETERINARY HOSPITAL 3741 HIGH POINT RD
HAMILTON LAKES VETERINARY HOSPITAL 101 MUIRS CHAPEL RD

*ANNUITIES

SOUTHERN LIFE INSURANCE CO
INCORPORATED IN 1927
HOME OFFICE
SOUTHERN LIFE BLDG
330 S GREENE ST
TELEPHONE 275-9681

DISTRICT MANAGER
211 W MC GEE ST
TELEPHONE 272-3812
GENERAL AGENT
338 N ELM ST
TELEPHONE 275-8593
(See Page 90 Buyers' Guide)

*ANSWERING SERVICE — TELEPHONE

TELEPHONE ANSWERING SERVICE OF GREENSBORO NC INC
412 W MARKET ST
TELEPHONE 274-1501

*ANTIQUES — DEALERS

COOKE FURNITURE CO, 227 S Elm st, Tel 272-2073 (See Page 76 Buyers' Guide)

ANTIQUES — DEALERS AND RESTORERS

BOREN MOLLY ANTIQUES 606 N GREENE ST
CRUMPLER'S ANTIQUES 432 BATTLEGROUND AV

HARRIS HILDA ANTIQUES
FURNITURE
CHINA
GLASS
GREENSBORO BASKETS CUSTOM MADE
COME IN AND BROWSE
MONDAY THROUGH FRIDAY
123 BISHOP ST
TELEPHONE 272-1609

OLD ANTIQUE TRADER THE 310 W SMITH ST

PHIPPS Hardware Co., Inc.
215 N. ELM
•
CHINA, GIFT and GOURMET SHOP
TEL. 272-5831
•
HARDWARE, ELECTRICAL APPLIANCES
TEL. 272-0179
SPORTING GOODS
DEPARTMENT BASEMENT
TEL. 273-4447
MARINE DEPARTMENT
BOATS
JOHNSON MOTORS
MARINE HARDWARE
BOAT TRAILERS
2601 S. ELM
Phone 275-8589
(See Page 84 Buyers' Guide)

N. C. MONROE CONSTRUCTION CO., Inc.
GENERAL CONTRACTOR
2710 Martinsville Rd., P.O. Box Drawer 359
Dial 288-1030
See Page 44 Buyers' Guide

DIXISTEEL BUILDINGS
(Forever Beautiful)
Commercial — Industrial — Institutional
Suitable for most every need, for further Information, Tel. 288-1030
N.C. Monroe Construction Co., Inc.
(See Page 144 Buyers' Guide)

UNITED TIRE SALES

Fisk Tires — Recapping — Wheel Alignment and Balancing

903-905 West Lee St. (See Page 146 Buyers' Guide) Phone 275-9633

ANTIQUES—DEALERS AND RESTORERS—CONTD

OLD & THE ODD ANTIQUE SHOP THE 3609 BURLINGTON RD
PATRICIA'S TRASH & TREASURES 2609 HIGH POINT RD
R & R ANTIQUES 442 N EUGENE ST
ROBERTS MAURICE O 426 CHURCH ST
SHORES ANTIQUE SHOP 3110 SUMMIT AV

APARTMENT BUILDINGS

A & A APARTMENTS 317 N EDGEWORTH ST
AMELIA APARTMENTS 334 GORRELL ST
ASHEBORO APARTMENTS 906 ASHEBORO ST
ASHEBORO APARTMENTS 1002 ASHEBORO ST
BARTLETT APARTMENTS 406 BLANDWOOD AV
BATCHELOR HALL 110 S MENDENHALL ST
BATTLEGROUND APTS 3513 BATTLEGROUND RD
BEN-RE APARTMENTS 2116 EVERITT ST
BLAIR APARTMENTS 132 E FISHER AV
BOYLES THE 1102 ASHEBORO ST
BRICE APARTMENTS 1715 BRICE ST
CADILLAC COURT APARTMENTS 400 BINGHAM ST
CAMPBELL APARTMENTS 3304 MARTIN AV
CANNON COURT THE 828 N ELM ST
CASA ROSA APARTMENTS 1010 WESTSIDE DR
CECIL APARTMENTS 603 SIMPSON ST
CEDAR APARTMENTS 416 N CEDAR ST
CENTRAL APARTMENTS 107 N SPRING ST
CHAMBEY APARTMENTS 714 SILVER AV
CHAPMAN COURT APARTMENTS 701 S CHAPMAN ST
CHURCH STREET APARTMENTS 1137 CHURCH ST
CLOVERLEAF APARTMENTS 201 MARSHALL ST
COBLE APARTMENTS 803 ASHEBORO ST
COLLEGE PARK APARTMENTS 501 UNIVERSITY DR
COLLEGE TERRACE APTS 311 S MENDENHALL ST
COLONIAL VILLAGE APARTMENTS 200 REVERE DR
COLONIAL VILLAGE APARTMENTS 4518 W MARKET ST
CORNWALLIS MANOR APARTMENTS 2200 W CORNWALLIS DR
COUNTRY CLUB APARTMENTS 1700 N ELM ST
CRAWFORD APARTMENTS 405 S MENDENHALL ST
DAKOTA APARTMENTS 3600 DAKOTA DR
DANA APARTMENTS 815 DANA PL
DILLARD STREET APARTMENTS 919 DILLARD ST
DIXIE APARTMENTS 336 BELLEMEADE ST
DONNELL APARTMENTS 330 GORRELL ST
EDGEWORTH APARTMENTS 322 S EDGEWORTH ST
FACULTY APARTMENTS 912 E LEE ST
FAIRFAX APARTMENTS 201 E BESSEMER AV
FAIRMONT MANOR 608 FAIRMONT ST
FERREE APARTMENTS NO 2 201 S MENDENHALL ST
FERREE APARTMENTS NO 1 200 S MENDENHALL ST
GERTRUDE GARDEN APARTMENTS 400 BERRYMAN ST
GREENSBORO TOWERS 1101 N ELM ST
GUILFORD COURT APARTMENTS 1103 OLIVE ST
GUILFORD COURT APARTMENTS 205 E WENDOVER AV
HAWTHORNE APARTMENTS 809 RANKIN PL
HAYMORE APARTMENTS 815 RANKIN PL
HERITAGE HOUSE APARTMENTS 3100 SUMMIT AV
HOLT APARTMENTS 518 SUMMIT AV
HOMESTEAD APARTMENTS 769 PERCY ST
HOWARD APARTMENTS 817 N ELM ST
IRESTA APARTMENT 811 WALKER AV
IRVING PARK APARTMENTS 1846 N ELM ST
IRVING PARK MANOR 1800 N ELM ST
ISLAR THE 821 N ELM ST
JARRELL APARTMENTS 604 MOREHEAD AV
JARRELL APARTMENTS 630 JOYNER ST
JARRETT APARTMENTS 301 S MENDENHALL ST
JENNIFER STREET APARTMENTS 723 JENNIFER ST
KAMENETZ APARTMENTS 407 N SPRING ST
KAPLAN APARTMENTS 201 SUMMIT AV
KAPLAN APARTMENTS THE 300 CHURCH ST
KENILWORTH APARTMENTS 503 KENILWORTH ST
KENILWORTH COURT APARTMENTS 1309 WALKER AV
LEE APARTMENTS 517 SIMPSON ST
LEE BARBARA APARTMENTS 215 MC IVER ST
LEEMAX APARTMENTS 320 S MENDENHALL ST
MADISON DOLLY THE 1013 N ELM ST
MARK-RAND APARTMENTS 230 SOUTH PARK DR
MARSH STREET APARTMENTS 716 MARSH ST
MARTINIQUE APARTMENTS 206 N MENDENHALL ST
MARY ELIZABETH APARTMENTS 2019 E MARKET ST
MAXLEE APARTMENTS 310 S MENDENHALL ST
MC IVER APARTMENTS 309 MC IVER ST
MENDENHALL APARTMENTS 407 S MENDENHALL ST
MORGAN APARTMENTS 1619 RANKIN RD
NORMANDY MANOR APTS 911 W BESSEMER AV
NORTH CEDAR APARTMENTS 109 N CEDAR ST
NORTHSIDE APARTMENTS 525 SIMPSON ST
OLIVER APARTMENTS 249 N EDGEWORTH ST
OZMENT APARTMENTS 609 SUMMIT AV
PATTERSON THE 1011 SPRING GARDEN ST
PATTERSON THE 1103 SPRING GARDEN ST
PENN APARTMENTS 608 S HOLDEN RD
PHILLIPS COURT 1315 N ELM ST
PINE STREET APARTMENTS 701 PINE ST
PONDEROSA APARTMENTS 2130 EVERITT ST
POWHATAN APARTMENTS THE 904 W MARKET ST
RAINBOW ORCHARD APARTMENTS 1408 ORCHARD ST
RANKIN APARTMENTS 3410 SUMMIT AV
RE MAR APARTMENTS 2128 EVERITT ST
READE APARTMENTS 116 S MENDENHALL ST
RHYNE APARTMENTS 412 S MENDENHALL ST
RIVER ROCK APARTMENTS 210 ADAMS ST
ROSEBRIAR APARTMENTS 4222 OAKLAND AV
RU-DAN APARTMENTS 705 CHESTNUT ST
RUDD APARTMENTS 201 TATE ST
SAXONY HOUSE 518 S MENDENHALL ST
SCHIFFMAN APARTMENTS 308 S SPRING ST
SCOTT APARTMENTS THE 318 ASHEBORO ST
SHIRLEY APARTMENTS 203 E BESSEMER AV
SILVER APARTMENTS 907 SILVER AV
SOUTH APARTMENTS 307 BLANDWOOD AV
SOUTHERN APARTMENTS NO 1 215 TATE ST
SOUTHERN APARTMENTS NO 2 217 TATE ST
SOUTHERN APARTMENTS 601 MOREHEAD AV
STONE APARTMENTS 108 N MENDENHALL ST
SULABET APARTMENTS 109 MC IVER ST
SUMMIT AVENUE APARTMENTS 3424 SUMMIT AV
SUTTON APARTMENTS 1006 WALKER AV
TROGDON ROSA F 808 WALKER AV
TRUITT APARTMENTS 1108 OAKLAND AV
UPTOWN APARTMENTS 211 N CEDAR ST
VANCE APARTMENTS 1104 MAGNOLIA ST
VICTORIA APARTMENTS 301 MC IVER ST
WALKER AVENUE APARTMENTS 415 WALKER AV
WATSON APARTMENTS 408 FOREST ST
WESTERWOOD APARTMENTS 306 N MENDENHALL ST
WESTOVER TERRACE APARTMENTS 1512 ORIOLE PL
WHILDEN APARTMENTS 1300 WHILDEN PL
WILLOW OAK APARTMENTS 230 BLANDWOOD AV
WINBURN COURT APARTMENTS 203 TATE ST
WOLFE APARTMENTS 401 N MENDENHALL ST

*APARTMENTS — RENTALS

BROWN REALTY CO INC, 214 Commerce pl, Tel 275-7624, Day or Night (See Page 121 Buyers' Guide)
WEAVER REALTY COMPANY, Edgeworth Bldg 232 N Edgeworth st, Tel 273-5516 (See Left Side Lines)

*APPAREL — LADIES

CONTESSA LTD, Golden Gate Shopping Center 2216 Church st, Tel 273-0577, Quaker Village Shopping Center 5605 Friendly rd, PO Box 8132, Tel 299-7463 (See Page 4 Buyers' Guide)

*APPLIANCES

A A A FURNITURE CO, 440 Battleground av, Tels 272-1222 and 274-8740 (See Page 76 Buyers' Guide)
HIGGINS A W FURNITURE CO INC, McConnell rd, Tel 272-1974 (See Page 77 Buyers' Guide)

*APPLIANCES — ELECTRICAL

DUKE POWER CO
217 N ELM ST
TELEPHONE 272-2131
(See Page 58 Buyers' Guide)

Mobil

PAINT STORE

MOBIL FINISHES COMPANY, INC.

★ PAINTS

WALL-PAPER

PAINTERS' SUPPLIES

★

1117 E. WENDOVER AVENUE

Phone 273-8295

(See Page 171 Buyers Guide)

Mobil

LAMBETH CONSTRUCTION CO.

GRADING — WATER LINE — SEWER PIPE — DRAINAGE — CONTRACTORS

EQUIPPED WITH 2-WAY RADIO FOR BETTER SERVICE

1705 BATTLEGROUND AV. (See Page 42 Buyers' Guide) DIAL 273-0836

DOWNTOWN STORE
101-11 S. ELM COR. MARKET ST.
TEL. 275-0461

BELK'S

(See Page 51 Buyers' Guide)

SUBURBAN STORE
FRIENDLY SHOPPING CENTER
616 FRIENDLY CENTER RD.
TEL. 292-0960

*APPLIANCES—ELECTRICAL—CONTD

MEYER'S DEPARTMENT STORE, 200-204 S Elm st, Tel 274-2411

PEGRAM-WEST INC
"WESTINGHOUSE HEADQUARTERS FOR GREENSBORO"
CUSTOM KITCHEN CABINETS
405 E MEADOWVIEW RD
(S ELM ST AT TOBACCO WAREHOUSE)
TELEPHONES 273-6958, 273-6959 AND 273-6950
(See Tabbed Insert at Woodwork and Millwork—Custom in Classified Business Directory and Page 27 Buyers' Guide)

*APPLIANCES — GAS

PIEDMONT NATURAL GAS CO INC
WATER HEATERS
RANGES
REFRIGERATORS
AIR CONDITIONERS
HEATERS
440 W MARKET ST
TELEPHONE 275-3352
(See Page 78 Buyers' Guide)

*APPLIANCES — REPAIRS

ACME APPLIANCE SERVICE, 401 Creekridge rd, Tel 274-0685

*APPLIANCES — SALES AND SERVICE

APPLIANCE & TV CENTER INC (General Electric), 944 E Bessemer av, Tel 275-4536

*APPRAISALS — INSURANCE

RAEFORD APPRAISAL CO, 1816 Pembroke rd, R2, Tel 275-6443

APPRAISERS

ASSOCIATED SURVEYS CO 407A N EUGENE ST
BROWN REALTY CO INC, 214 Commerce pl, Tel 275-7624, Day or Night (See Page 121 Buyers' Guide)
NOBLE C STOTT 503 WOODLAND DR
RAEFORD APPRAISAL CO 1816 PEMBROKE RD RM 2
REAL ESTATE APPRAISERS INC 114 N ELM ST RM 208
SOUTHERN APPRAISAL CO OF NORTH CAROLINA 216 COMMERCE PL
SUDDERTH WAYNE 4605 FRIENDLY RD

*APPRAISERS — REAL ESTATE

BROWN REALTY CO INC, 214 Commerce pl, Tel 275-7624 Day or Night (See Page 121 Buyers' Guide)
SIMPSON BOB REALTOR, 1506 Battleground av, Tel 273-0893 (See Page 128 Buyers' Guide)

ARCHITECTS

ANDREWS CARL F & ASSOCIATES, 2919 Old Battleground rd at Wimbish Airport, PO Box 9152, Tels 288-2949 and 288-4102, Res Tel 274-7715
BAUGH EUGENE BIBB JR, 152½ BISHOP ST, TEL 274-7626
BLUE WALTER E JR 1822 PEMBROKE RD
DAVIS ALF C 1150 BATTLEGROUND AV
FOXWORTH-HERITAGE ASSOCIATES 2108 N ELM ST
GLOVER BILL B ARCHITECT 720 SUMMIT AV
HAMMOND J HYATT & ASSOCIATES 338 N ELM ST RM 205
HARTMANN CHARLES C ARCHITECTS 405 W FISHER AV
LOEWENSTEIN & ATKINSON 1030 E WENDOVER AV
MALLARD LAWRENCE H 1704½ BATTLEGROUND AV
MC LAWHORN HERMAN R JR 1840 PEMBROKE RD
MC MINN NORFLEET & WICKER 2828 LAWNDALE DR
PETERSON ROBT E L ARCHITECTS 414 CHURCH ST RM 1
RAMSEUR PLAN CO 541 CREEKRIDGE RD
SCOTT RAIFORD C MRS 423 CRESTLAND AV
SIGMON I A ARCHITECT & ASSOCIATES INC 1019 HOMELAND AV
STOUT ADRIAN P 102 N ELM ST RM 631
WOODROOF ALBERT C 1813 PEMBROKE RD
WOODROOF ALBERT C JR 1813 PEMBROKE RD

*ARCHITECTURAL FINISHES

MOBIL PAINT STORE, 1117 E Wendover av, Tel 273-8295 (See Page 111 Buyers' Guide)

ARMORED CAR SERVICE

WELLS FARGO 421 S EUGENE ST

ART GOODS
(See Also Gift Shops)

ART SPECIALTY SHOP 110 E WASHINGTON ST
WEATHERINGTON FERRIS 2329 FORTUNE LA

ARTIFICIAL FLOWERS — DEALERS

JOHNSON P H INC 2501 FAIRVIEW ST

ARTISTS

GERSTACKER ROBT T 2301 KERY DR
IMAGE ART STUDIO 1020 E WENDOVER AV RM 1
NELSON E L STUDIO 330½ TATE ST
ROOD HENRY E III 214 N CEDAR ST

ARTISTS — COMMERCIAL

HUFFINE SAM F JR 128 W SYCAMORE ST RM 318

*ASBESTOS AND ALUMINUM SIDING

HODGIN ROOFING & SUPPLY CO INC, 921-923 W Lee st, PO Box 1984, Tel 275-8561 (See Page 134 Buyers' Guide)

ASBESTOS GOODS AND MATERIALS

GENERAL BOILER CASING CO INC 2201 W LEE ST
STARR DAVIS CO INC 502 GUILFORD AV

*ATHLETIC EQUIPMENT

COBLE SPORTING GOODS INC
"EVERYTHING FOR THE SPORTSMAN"
HUNTING, FISHING AND GOLFING EQUIPMENT
ATHLETIC EQUIPMENT FOR SCHOOLS AND INSTITUTIONS
SPORT TROPHIES
EXPERT ENGRAVERS
119 N GREENE ST
TELEPHONES
MAIN FLOOR 272-0912
DOWNSTAIRS DEPT 272-0344
(See Page 142 Buyers' Guide)

*ATTORNEYS-AT-LAW

ADAMS, KLEEMEIER, HAGAN & HANNAH, 611 JEFFERSON STANDARD BLDG, 101 N ELM ST, TEL 275-5314
BOOTH, OSTEEN, FISH & ADAMS, 232 N EDGEWORTH ST, TEL 275-7245
CAHOON & SWISHER, 432 SOUTHEASTERN BLDG 102 N ELM ST, TELS 275-7425 AND 275-2776
CANNON, WOLFE & COGGIN, 108 COMMERCE PL, PO BOX 2307 TEL 272-1136
DAILY BLAIR L, 722 SOUTHEASTERN BLDG, 102 N ELM ST, TEL 275-6311

LIVE BETTER ELECTRICALLY

My Services Are Many, My Wages Are Low, I'm Ready On the Instant At Your Command To Go.

DUKE POWER

CITIZENSHIP DUKE POWER SERVICE

(See Page 58 Buyers' Guide)

JOHN ROBBINS MOTOR CO., Inc.

GMC TRUCKS

Sales and Service

Gasoline and Diesel Trucks

Parts and Accessories

Triple Checked Used Trucks

915 W. LEE ST.
TEL. 275-2581

(See Page 149 Buyers' Guide)

GREENSBORO'S PRESTIGE BROADCASTING SERVICE

WBIG GREENSBORO N C
CBS AFFILIATE 5000 WATTS

TELEPHONE 288-4132

(See Pages 2 and 118 Buyers' Guide)

THE FINEST IN
ROOFING
and
BUILDING
SUPPLIES

RUBEROID

ROLL ROOFING

ASBESTOS
AND
ALUMINUM
SIDING

BUILT-UP
ROOFING

Sheet Metal
WORK OF
ALL KINDS

- CHIMNEY CAPS
- FIRE SCREENS
- GUTTERING
- BLUE RIDGE PAINT
- ROOF VENTILATORS
- FURNACE PIPE
- EXHAUST FANS
- MAIL BOXES
- DOOR CANOPIES
- ORNAMENTAL BLINDS
- ROOF COATINGS and CEMENT
- NAIL-ON-BRICK
- RANGE HOODS
- CRAWL SPACE COVERS
- ASBESTOS BOARD
- DOOR KNOCKERS

HODGIN
Roofing
&
Supply
Co. Inc.

921-923 W.
LEE ST.
P.O. Box 1984

Tel.
275-8561
(See Page 134 Buyers' Guide)

SOUTHSIDE HARDWARE CO., INC.
COMPLETE SERVICE IN HARDWARE
FOR OVER SIXTY YEARS, A COMPLETE FARMERS' AND BUILDERS' SUPPLY SERVICE
TELEPHONE 272-2106
(See Page 85 Buyers' Guide)
POWER TOOL DIVISION
515 S. ELM
TEL. 272-4549
HARDWARE
523-25 S. ELM
TEL. 272-2106

*ATTORNEYS-AT-LAW—CONTD

DOUGLAS, RAVENEL, JOSEY & HARDY, 110 COMMERCE PL, TEL 274-3223
EGERTON & ALSPAUGH, 222 COMMERCE PL, TEL 273-3602
FALK, CARRUTHERS & ROTH, 319 SOUTHEASTERN BLDG 102 N ELM ST, BOX 540, TEL 273-2812
FRAZIER & FRAZIER, 401-07 BANNER BLDG, 119 N ELM ST, TELS 272-2274 AND 275-8761
HENDERSON & HENDERSON, 621-24 SOUTHEASTERN BLDG 102 N ELM ST, TEL 275-6314
HINES & DETTOR, 222 COMMERCE PL, RM 2, TEL 273-0508
HOYLE, BOONE, DEES & JOHNSON, S-202 EDGEWORTH BLDG 232 N EDGEWORTH ST, TEL 275-9621
JORDAN, WRIGHT, HENSON & NICHOLS, 200 WEST GASTON STREET BLDG 500 W GASTON ST, TEL 273-9444
LINDLEY J OWEN, 603 BANNER BLDG 119 N ELM ST, TEL 273-9461
MC LENDON, BRIM, HOLDERNESS & BROOKS, SUITE 400 BROWN BLDG 440 W MARKET ST, TEL 273-2591
MOSELEY & EDWARDS, 718 GUILFORD BLDG 301 S ELM ST, TEL 275-7616
O'CONNOR & COLE, 214 W GASTON ST, PO BOX 773, TEL 273-1716
PASCHAL & MC NEELY, 606 JEFFERSON STANDARD BLDG, 101 N ELM ST, TEL 272-6197
POTEAT & FRANKS, 535 JEFFERSON STANDARD BLDG, 101 N ELM ST, TELS 275-6419 AND 275-6410
SAPP & SAPP, 701-705 AND 728-730 SOUTHEASTERN BLDG 102 N ELM ST, TELS 275-7206 AND 275-7207
SMITH, MOORE, SMITH, SCHELL & HUNTER, 700 JEFFERSON STANDARD BLDG, 101 N ELM ST, TEL 273-8265
TURNER THOMAS, 802 SOUTHEASTERN BLDG 102 N ELM ST, TEL 275-6321
WAGG & FERRELL, 315 SOUTHEASTERN BLDG 102 N ELM ST, TEL 273-2539
YORK, BOYD & FLYNN, 201-05 JEFFERSON STANDARD BLDG, 101 N ELM ST, PO BOX 127, TEL 272-6189
YOUNCE GEORGE A, 3209 MADISON AV COR W AVONDALE, TEL 299-7765
YOUNCE & WALL, 404-06 JEFFERSON BLDG, 101 N ELM ST, TEL 272-1159

AUCTIONEERS

FERRIS & WILLIAMS LAND AUCTION CO 220½ W MARKET ST RM 4
HARDEN & HARDEN AUCTION CO 1109 W LEE ST

AUTHORS AND COMPOSERS

WALKER NONA B MRS 500 CHANCERY PL
WILLIS LEAH T 1006 WALKER AV APT 22

AUTO COURTS

SMITH'S RANCH MOTEL & RANCH RESTAURANT, 2210 S Ashe st on Highway 220 S, Tel 272-0182 (See Page 104 Buyers' Guide)

*AUTO — RENTALS

ECONO-CAR OF GREENSBORO, 103 S Davie st, Tel 273-2845 (See Page 17 Buyers' Guide)

AUTOMOBILE ACCESSORIES AND PARTS — MANUFACTURERS

SPRINT MIDDLE ATLANTIC 1150 BATTLEGROUND AV

AUTOMOBILE ACCESSORIES AND PARTS — RETAIL

BILL'S AUTO SUPPLY 809 GREENWOOD DR
COBLE'S AUTO PARTS 114 S HOLDEN RD
DIXIE SALES CO INC 327 BATTLEGROUND AV

GATE CITY MOTOR CO INC
MO-PAR GENUINE PARTS
SERVICE ON
CHRYSLER
IMPERIAL
PLYMOUTH
VALIANT
320 N FORBIS ST
TELEPHONE 272-0143
(See Page 9 Buyers' Guide)

GREENSBORO AUTO PARTS CO INC, Burlington rd, Rte 6, Tel 375-5809 (See Page 16 Buyers' Guide)
KELLETT HARRY D INC (Dodge, Dart), 449 W Market st, Tel 275-9541 (See Page 10 Buyers' Guide)
PEP-BOYS 220 N ELM ST
PERRY AUTO SUPPLY INC 1223 BATTLEGROUND AV
SEARS, ROEBUCK AND CO, 201 N Eugene st at Gaston st, Tel 275-8511 (See Page 53 Buyers' Guide)
SERVICE AUTO PARTS INC 360 W LEE ST
SERVICE AUTO PARTS INC 328 E MARKET STREET
SOUTHERN AIR BRAKE & EQUIPMENT CO 3729 HIGH POINT RD
STEED AUTOMOTIVE CO 436 WALKER AV
TRADERS CHEVROLET CO INC (Chevrolet, Corvair), 215-217 E Market st, Tels 272-2146 and 272-2147 (See Page 12 Buyers' Guide)
VAUGHN AUTO SUPPLY 1712 SPRING GARDEN ST
WESTERN AUTO SUPPLY CO 300 N ELM ST

AUTOMOBILE ACCESSORIES AND PARTS — WHOLESALE AND JOBBERS

BUMPER EXCHANGE 309 S DAVIE ST
DAVIDSON SUPPLY CO 2703 HIGH POINT RD

DIXIE SALES CO INC
GENERAL MOTORS PARTS
DELCO BATTERIES
CARBURETORS AND SPEEDOMETERS
STARTERS AND GENERATORS
327-39 BATTLEGROUND AV
TELEPHONES
272-5773 AND 273-6964
(See Page 15 Buyers' Guide)

GATE CITY AUTO PARTS CO, Wholesale Auto Parts, 609 S Elm st, Tel 272-5105
KING MC IVER SALES INC 809 MC CORMICK ST
MOTOR BEARINGS & PARTS CO OF GREENSBORO INC 803 MC CORMICK ST
MOTOR BEARINGS & PARTS CO OF GREENSBORO INC 300 BELLEMEADE ST
MOTOR SUPPLY CO INC 1111 BATTLEGROUND AV

PELL'S AUTO SUPPLY
BRAND NAMED PARTS
BATTERIES
BRAKE PARTS
STARTERS, GENERATORS
WIX-OIL AND AIR FILTERS
PERFECT WHEEL WEIGHTS
1500 BATTLEGROUND AV
TELEPHONE 272-6125

PERRY AUTO SUPPLY INC, 1223 Battleground av, Tels 273-0828 and 273-0829
PIEDMONT MOTOR PARTS INC 1032 WINSTON ST
SOUTHERN AUTOMOTIVE INC 301 S FORBIS ST
TEAGUE AUTO SUPPLY CO, 111 N Forbis st, Tels 272-6118
TUTTLE H A MOTOR PARTS 802 LEXINGTON AV
VAUGHN AUTO SUPPLY, 1712 Spring Garden st, Tel 273-9468 (See Page 15 Buyers' Guide)
WAREHOUSE SALES INC 835 HUFFMAN ST
WESTERN AUTO SUPPLY CO 2020 E MARKET ST

*AUTOMOBILE ACCESSORIES AND PARTS — WHOLESALE AND RETAIL

GREENSBORO AUTO PARTS CO INC, Burlington rd, Rte 6, Tel 375-5809 (See Page 16 Buyers' Guide)

HENNIS
FREIGHT LINES, INC.
Servant of Industry
2206 E. Bessemer Ave., (ORD), Greensboro, N. C.
Tel. 275-1627
(See Page 105 Buyers' Guide)
P. O. Box 612
General Offices, Winston Salem
Tel. 724-9211

HOME FEDERAL SAVINGS & LOAN ASSOCIATION
OF GREENSBORO
"The Home Federal is a Good Place to Save with Safety"
MAIN OFFICE - 113 N. GREENE ST., DIAL 275-7211

*AUTOMOBILE ACCESSORIES AND PARTS—WHOLESALE AND RETAIL—CONTD

SOUTHERN AIR BRAKE & EQUIPMENT CO
SPECIALIZING IN FLEET SAFETY ITEMS AND EQUIPMENT
AUTHORIZED DISTRIBUTOR
MIDLAND AIR BRAKES
SPICER PTO'S-CLUTCHES
3729 HIGH POINT RD
TELEPHONE 299-4261

*AUTOMOBILE AIR CONDITIONING

BLACK CADILLAC-OLDS INC, 601 E Bessmer av and Percy st, Tel 275-9641 (See Page 6 Buyers' Guide)

*AUTOMOBILE ASSOCIATIONS

CAROLINA MOTOR CLUB INC, 459 W Market st, Tel 273-6931

*AUTOMOBILE BODY AND FENDER REPAIRING

BLACK CADILLAC-OLDS INC, 601 E Bessmer av and Percy st, Tel 275-9641 (See Page 6 Buyers' Guide)
CITY RAMBLER INCORPORATED, 314 Bellemeade st, Tel 275-6101
KING-ZANE MOTORS INC, 508-12 N Elm st, Tel 273-4431 (See Page 11 Buyers' Guide)

AUTOMOBILE BODY REPAIRERS

COOPER BODY WORKS 318 W MEADOWVIEW RD
GREENSBORO BODY REPAIR SHOP 202 W LEE ST
J & H MOTORS INC 2926 FREEMAN MILL RD
KELLETT HARRY D BODY SHOP 1817 SPRING GARDEN ST
KING ZANE PONTIAC BODY DEPT 403 N ELM ST
MEADE & SUTTON AUTO REPAIR 3201½ E BESSEMER AV
MILLS COLLISION SHOP INC 114 E BRAGG ST
PERDUE BROS AUTO BODY REPAIR INC 3215 REHOBETH CHURCH RD
SQUARE DEAL MOTORS 2009 E MARKET ST
STEED & KALLAM MOTOR CO 581 CREEKRIDGE RD

TRADERS CHEVROLET CO INC
BODY REPAIRING
PAINTERS
WRECKER SERVICE
GENERAL REPAIRING
215-217 E MARKET ST
TELEPHONE 272-2146
(See Page 12 Buyers' Guide)

*AUTOMOBILE BODY REPAIRING AND PAINTING

GALLOWAY BUICK CO INC, 401 N Pearson st cor Oakmont av, Tel 275-5345 (See Page 8 Buyers' Guide)

PERDUE BROS AUTO BODY REPAIR INCORPORATED, 3215 Rehobeth Church rd, Tel 299-7275 (See Page 14 Buyers' Guide)

*AUTOMOBILE BRAKE SERVICE

UNITED TIRE SALES, 903-905 W Lee st, Tel 275-9633 (See Page 146 Buyers' Guide)

AUTOMOBILE DEALERS

ADAMS COMPACT SALES & SERVICE 2504 BATTLEGROUND AV
ALEXANDER MOTORS OF GREENSBORO INC 2514 BATTLEGROUND AV

BECK MOTOR CO, Plymouth and Valiant, 315 N Greene st, Tel 273-5588

BERRY'S INC
AUTHORIZED DEALER
MERCEDES-BENZ
STUDEBAKER
TRIUMPH AND
ROOTES GROUP
SALES AND SERVICE
RE-NEWED USED CARS
801-811 S ELM ST
TELEPHONES
272-4573 AND 273-8241
(See Right Top Lines)

BLACK CADILLAC-OLDS INC
601 E BESSEMER AV AND PERCY ST
TELEPHONE 275-9641
(See Page 6 Buyers' Guide)

BRINSFIELD LINCOLN-MERCURY INC, 335 N Greene st, Tel 273-6955 (See Page 7 Buyers' Guide)

CITY RAMBLER INC
AMERICAN
CLASSIC
AMBASSADOR
MARLIN
NEW CAR SHOW ROOM
314 BELLEMEADE ST
TELEPHONE 275-6101
USED CAR DEPARTMENT
228 N EUGENE ST
AND
233 COMMERCE PL
TELEPHONE 275-6101

GALLOWAY BUICK CO INC, 401 N Pearson st cor Oakmont av, Tel 275-5345, Used Car Tel 275-3169 (See Page 8 Buyers' Guide)

GATE CITY MOTOR CO INC
"SERVING GREENSBORO SINCE 1914"
CHRYSLER
IMPERIAL
PLYMOUTH
VALIANT
SALES AND SERVICE
320 N FORBIS ST
TELEPHONE 272-0143
(See Page 9 Buyers' Guide)

GREENSBORO FORD, Pearson st, Tel 275-9761

KELLETT HARRY D INC
AUTHORIZED DEALER FOR
DODGE AND DART AUTOMOBILES
AND DODGE JOB-RATED TRUCKS
1st CHOICE USED CARS
449 W MARKET ST
TELEPHONE ALL DEPARTMENTS
275-9541
(See Page 10 Buyers' Guide)

KING-ZANE MOTORS INC (Pontiac-Tempest), 508-12 N Elm st, Used Cars 422 N Elm st, Tel 273-4431 (See Page 11 Buyers' Guide)

4 CONVENIENT BRANCHES

FRIENDLY BRANCH
617 Green Valley Road
Dial 292-0552

PLAZA BRANCH
1702 Battleground Ave.
Dial 274-6546

SUMMIT AVE. BRANCH
1201 Summit Ave.
Dial 274-3284

FOUR SEASONS BRANCH
Temporary Location
Corner High Point Rd. and Pinecroft Rd.
Dial 299-9582

RICHARDSON REALTY, INC.
EST. 1926
ALL PHASES OF REAL ESTATE AND INSURANCE
DIAL 275-0541
841 W. Market St.
(SEE PAGE 125 BUYERS' GUIDE)

PIEDMONT NATURAL GAS CO., INC.
☆ COOKING
☆ WATER HEATING
"LET GAS DO YOUR 5 MAJOR JOBS"
☆ AIR CONDITIONING
☆ REFRIGERATION
☆ HEATING
ALL DEPARTMENTS
OFFICE 440 W. MARKET
(See Page 78 Buyers' Guide)
TEL. 275-3352

MOORE REALTY and MORTGAGE CO.

A. K. MOORE, JR.
Pres.

REALTORS

Sales
Rentals
Property
Management

Mortgage Loans Insurance

BUILDERS

314
N. Greene St.

Telephone 275-4541

SEE PAGE 124 BUYERS' GUIDE

HARRY D. KELLETT, Inc.
AUTHORIZED DEALERS
Dodge — Dart — Automobiles
DODGE JOB-RATED TRUCKS
(See Page 10 Buyers' Guide)
449 W. Market St. Phone 275-9541

AUTOMOBILE DEALERS—CONTD

NORTH STATE CHEVROLET CO INC
CHEVROLET
CORVAIR
SALES AND SERVICE
451 N EUGENE ST
TELEPHONE 275-8471
(See Left Side Lines)

PARKWAY MOTORS OF GREENSBORO 2616 BATTLEGROUND AV

RICE AUTO SALES INC
FIAT
TOYOTA
AUSTIN HEALY
SIMCA
VOLVO
2630 BATTLEGROUND ST
TELEPHONE 288-1190

RICHARDSON MOTOR CO (Willys), 1524 Battleground av, Tel 273-4415 (See Page 13 Buyers' Guide)

TRADERS CHEVROLET CO INC
AUTHORIZED DEALER FOR
CHEVROLET, CHEVY II AND CORVAIR
AUTOMOBILES
CHEVROLET TRUCKS
SALES AND SERVICE
TOP-VALUE USED CARS
215-217 E MARKET ST
TELEPHONE 272-2146
OR 272-2147
(See Page 12 Buyers' Guide)

*AUTOMOBILE DEALERS — COMMERCIAL CARS AND TRUCKS

ALEXANDER MOTORS OF GREENSBORO INC (Volkswagen), 2514 Battleground rd, Tel 288-2585 (See Page 13 Buyers' Guide)

ROBBINS JOHN MOTOR CO INC (GMC), 915 W Lee st, Tel 275-2581 (See Page 149 Buyers' Guide)

*AUTOMOBILE DEALERS — NEW AND USED

BLACK CADILLAC-OLDS INC, 601 E Bessmer av and Percy st, Tel 275-9641 (See Page 6 Buyers' Guide)

BRINSFIELD LINCOLN-MERCURY INC, 335 N Greene st, Tel 273-6955 (See Page 7 Buyers' Guide)

W & H MOTOR CO, 3800 High Point rd, Tel 299-5030

*AUTOMOBILE DEALERS — TRUCK

PIEDMONT FORD TRUCK SALES INC, North Carolina Highway 68 between US 421 and I-40, PO Box 11037, Tels 668-2401, High Point, NC 883-0712, Winston-Salem, NC 725-2713

AUTOMOBILE DEALERS — USED CARS

BECK MOTOR CO 331 N ELM ST

BERRY'S INC, 801-11 S Elm st, Tels 272-4573 and 273-8241 (See Right Top Lines)

BLACK CADILLAC-OLDS INC
601 E BESSMER AV AND PERCY ST
TELEPHONE 275-9651
(See Page 6 Buyers' Guide)

CHICK MOTORS INC 220 N EUGENE ST

CITY RAMBLER INC, 228 N Eugene st and 233 Commerce pl, Tel 275-6101

COURTESY CORNER INC 2809 HIGH POINT RD

DAVIS AUTO SALES INC 1600 E BESSEMER AV

DISCOUNT MOTOR SALES 741 S ELM ST

GALLOWAY BUICK CO INC, 401 N Pearson st cor Oakmont av, Tel 275-3169 (See Page 8 Buyers' Guide)

GATE CITY MOTOR CO INC, 320 N Forbis st, Tel 272-0143 (See Page 9 Buyers' Guide)

GREENSBORO MOTOR CO 238 N EUGENE ST

HARRIS RAY MOTORS 418 BATTLEGROUND AV

HAWKS TRADING POST, 722 S Elm st, Tel 275-7861 (See Page 14 Buyers' Guide)

HIGGINS USED CARS 3201 E BESSEMER AV

HODGIN MOTOR CO 3803 HIGH POINT RD

HUTCHISON MOTORS 400 BATTLEGROUND AV

KELLETT HARRY D INC, 449 W Market st, Tel 275-9541 (See Page 10 Buyers' Guide)

KELLETT HARRY D INC 433 W MARKET ST

KENNEDY'S USED CARS 4410 HIGH POINT RD

KEZIAH'S USED CARS 400 N ELM ST

KING-ZANE MOTORS INC 422 N ELM ST

LONE STAR MOTORS 4120 BERNAU AV

LOWE MOTORS 1303 E BESSEMER AV

MARKS JOHN 2606 HIGH POINT RD

NORTH STATE CHEVROLET CO INC, 451 N Eugene st, Tel 275-8471 (See Left Side Lines)

PAYNE & ROGERS MOTORS INC 1612 E BESSEMER AV

RALEIGHS USED CARS 1108 SUMMIT AV

SETTLEMYRE USED CARS 4310 HIGH POINT RD

SLATE'S USED CARS 2608 E BESSEMER AV

SUMMIT MOTORS 420 SUMMIT AV

TOWNSEND TOMMY MOTORS 123 E LEE ST

TRADERS CHEVROLET CO INC
215-217 E MARKET ST
TELEPHONES 272-2146 AND
272-2147
(See Page 12 Buyers' Guide)

TRADERS CHEVROLET CO INC 237 E MARKET STREET

TYSOR MOTORS INC 403 N GREENE ST

W & H MOTOR CO 3800 HIGH POINT RD

AUTOMOBILE DRIVING INSTRUCTION

SAFEWAY DRIVER TRAINING SCHOOL 305 N CEDAR ST

*AUTOMOBILE FINANCING

GENERAL MOTORS ACCEPTANCE CORP, 801 Summit av, Tel 275-7611

*AUTOMOBILE FRAME AND FRONT END REPAIRING

CITY RAMBLER INC, 314 Bellemeade st, Tel 275-6101

AUTOMOBILE GARAGES
(See Also Automobile Repairing)

BEN'S GARAGE, 549 S Mendenhall st, Tel 272-3503, Night Tel 272-2408 (See Page 14 Buyers' Guide)

TEASLEY'S INC 734 S ELM ST

UPTOWN STORAGE GARAGE 301 N ELM ST

*AUTOMOBILE INSPECTION STATION

DODSON AUTO PARTS INC, Burlington rd, R D 6, Box 547, Highway 70-A East, Tel 375-5871, Night Tel 272-4745 (See Page 17 Buyers' Guide)

*AUTOMOBILE INSURANCE

CLUB INSURANCE AGENCY INC, 459 W Market st, Tel 273-6931

*AUTOMOBILE LEASING

BLACK CADILLAC-OLDS INC, 601 E Bessemer and Percy Tel 275-9641 (See Page 6 Buyers' Guide)

BUDGET RENT-A-CAR, 501 W Market st, Tel 275-0555

DIXIE CAR RENTAL SERVICE INC, 807 Summit av, Tel 275-7208 and 3632 Spring Garden st, Tel 299-9896 (See Page 17 Buyers' Guide)

KING-ZANE FLEETS INC, 508-12 N Elm st, Tel 273-4431 (See Page 11 Buyers' Guide)

FUEL OIL
Tel.
299-0431

HARDIN OIL CO. INC.

Filtered
and
Metered

PHILLIPS 66

PROMPT SERVICE

Kerosene
Tel.
299-0431
4206 Oakland Ave.
(See Page 71 Buyers' Guide)

Prove BRIDGES' Value By Comparison
DOWNTOWN
329 S. Elm St.
Dial 272-0165

Two

Bridges Furniture Co.

(SEE PAGE 75 BUYERS' GUIDE)

Fine Furniture and Furnishings For The Home
Locations
Summit Shopping Center Dial 272-6114
Summit Av. Cor. E. Bessemer Av.

Dial 273-3401

Lambeth-Troxler Funeral Home

"Completely Air Conditioned"

AMBULANCE SERVICE

(See Page 74 Buyers' Guide)

Dial 273-3401

*AUTOMOBILE LEASING—CONTD

KING-ZANE FLEETS INC, 501 W Market st, Tel 273-4431

*AUTOMOBILE LIVERIES

DIXIE CAR RENTAL SERVICE INC, 807 Summit av, Tel 275-7208 and 3632 Spring Garden st, Tel 299-9896 (See Page 17 Buyers' Guide)

*AUTOMOBILE LOANS

AMERICAN CREDIT CO, 200 N Eugene st, Tels 272-4189 and 274-8332 (See Page 15 Buyers' Guide)
AMERICAN CREDIT CO, 618 N Eugene st, Tel 275-6353
CONSOLIDATED CREDIT CORP, 121 N Greene st, Tel 275-7601
FIRST UNION NATIONAL BANK OF NORTH CAROLINA, Main Office, Southeastern Bldg 105 E Market st, PO Box 3468, Branches: 1804 Battleground av, 104 N Elm st, 926 Summit av and 3101 Spring Garden st, Farm Dept, 122 E Lewis st, Tel All Offices 274-3201 (See Page 20 Buyers' Guide)
NORTH CAROLINA NATIONAL BANK, Main Office Jefferson Standard Bldg 101 N Elm st, Tel 378-5110 (For Branches see Alphabetical Section) (See Page 21 Buyers' Guide)

WACHOVIA BANK & TRUST CO

MAIN OFFICE, WACHOVIA BANK BLDG
200 S GREENE ST AT SYCAMORE ST
TELEPHONE 275-0411

*AUTOMOBILE MUFFLERS

ODSON AUTO PARTS INC, Burlington rd, RD 6, Box 547, Highway 70-A East, Tel 375-5871, Night Tel 272-4745 (See Page 17 Buyers' Guide)
MIDAS MUFFLER SHOP, 931 Battleground av, Tel 273-1741

AUTOMOBILE PAINTERS

KING-ZANE MOTORS INC, 508-12 N Elm st, Tel 273-4431 (See Page 11 Buyers' Guide)
SCHEIB EARL AUTO PAINTING 611 S ELM ST
TRADERS CHEVROLET CO INC, 215-217 E Market st, Tels 272-2146 and 272-2147 (See Page 12 Buyers' Guide)

*AUTOMOBILE PAINTING

BLACK CADILLAC-OLDS INC, 601 E Bessemer av and Percy st, Tel 275-9641 (See Page 6 Buyers' Guide)

AUTOMOBILE PARKING

ALLRIGHT CAROLINA CO 117 E GASTON ST
ALLRIGHT CAROLINA CO 100 S GREENE ST
ALLRIGHT CAROLINA CO 232 S DAVIE ST
ASHE STREET PARKING LOT 301 W SYCAMORE ST
BISHOP BLOCK PARKING LOT 113 BISHOP ST
CENTRAL PARKING LOT 319 S GREENE ST
DOWNTOWN KAR-KEEPE 106 BOREN PL
EDWARDS CHESLEY M PARKING LOT 366 S ELM ST
MUNICIPAL PARKING LOT 247 E SYCAMORE ST
NATIONAL GARAGES NO 10 221 S ELM ST
NATIONAL PARK & SHOP GARAGES NO 6 207 W SYCAMORE ST
NATIONAL PARK & SHOP GARAGES NO 3 111 S GREENE ST
NATIONAL PARK & SHOP GARAGES NO 1 228 N ELM ST
NATIONAL PARK & SHOP GARAGES NO 7 122 S DAVIE ST
PARK-N-SHOP GARAGES 119 E MARKET STREET
AUSTIN'S PARKING LOT 320 S DAVIE
WEST SYCAMORE STREET PARKING LOT 203 S EUGENE ST

*AUTOMOBILE PARTS — NEW

ODSON AUTO PARTS INC, Burlington rd, RD 6, Box 547, Highway 70-A East, Tel 375-5871, Night Tel 272-4745 (See Page 17 Buyers' Guide)
REENSBORO AUTO PARTS CO INC, Burlington rd, Rte 6, Tel 375-5809 (See Page 16 Buyers' Guide)
VAUGHN AUTO SUPPLY, 1712 Spring Garden st, Tel 273-9468 (See Page 15 Buyers' Guide)

*AUTOMOBILE PARTS — USED

DILLON AUTO PARTS INC, High Point rd, PO Box 996, Tels 299-4937 and High Point 888-5851
DODSON AUTO PARTS INC, Burlington rd, RD 6, Box 547, Highway 70-A East, Tel 375-5871, Night Tel 272-4745 (See Page 17 Buyers' Guide)
GREENSBORO AUTO PARTS CO INC, Burlington rd, Rte 6, Tel 375-5809 (See Page 16 Buyers' Guide)

AUTOMOBILE RADIATOR REPAIRERS

BREEDLOVE RADIATOR SERVICE 614 PERCY ST
COX RADIATOR CO 420 BATTLEGROUND AV
DOSS & DOSS AUTO SERVICE 2808 PINECROFT RD
STACY'S RADIATOR SERVICE 2919 PLEASANT GARDEN RD

AUTOMOBILE RENTING

AVIS RENT-A-CAR SYSTEM LICENSEE 101 BELLEMEADE ST
BUDGET RENT-A-CAR 501 W MARKET ST
CAROLINA FLEETS INC 233½ N GREENE ST
CONTINENTAL RENT-A-CAR 601 N EUGENE ST
DIXIE CAR RENTAL SERVICE INC, 807 Summit av, Tel 275-7208 and 3632 Spring Garden st, Tel 299-9896 (See Page 17 Buyers' Guide)
ECONO-CAR OF GREENSBORO 103 S DAVIE ST
GATE CITY RENTAL & LEASING CO INC 320 N FORBIS ST
HERTZ-RENT-A CAR SYSTEM LICENSEE 507 ARLINGTON ST
KING-ZANE FLEETS INC 508 N ELM ST
NATIONAL CAR RENTALS 260 E MARKET STREET
O'HENRY LEASING CO 317 N ELM ST

AUTOMOBILE REPAIRING

(See Also Automobile Garages)

A A AM CO TRANSMISSIONS 1313 E BESSEMER AV
ARMFIELD MOTOR CO 317 W MC GEE ST
B & H AUTO SERVICE 1020 ALAMANCE RD
BALES & TRUITT CO 113 N FORBIS ST
BELLAMY AUTO SERVICE 449 ARLINGTON ST
BEN'S GARAGE, 549 S Mendenhall st, Tel 272-3503, Night Tel 272-2408 (See Page 14 Buyers' Guide)
BETTER BRAKE SHOP 241 SUMMIT AV
BRANCH MINOR BODY SHOP 204 W LEE ST
BROWN'S AUTO SERVICE 941 BEST ST
BROWN'S GARAGE 2012 E MARKET ST
BURKE'S GARAGE 2002 FREEMAN MILL RD
BURTON MOTORS INC 112 E BRAGG ST
CITY AUTO SERVICE 944 FAIRGROUND AV
CITY RAMBLER INC, 314 Bellemeade st, Tel 275-6101
COCKMAN'S GARAGE 2212 BATTLEGROUND AV
CRIP & JOHN AUTO REPAIR CO 300 STATE ST
DEAN'S GARAGE REAR 3911 GILMORE DR
DIXIE SALES CO INC, 327-29 Battleground av, Tels 272-5773 and 273-6964 (See Page 15 Buyers' Guide)
FIVE POINT GARAGE 237 W LEWIS ST
FORBES MOTOR CO 3301 HIGH POINT RD
GALLOWAY BUICK CO INC, 401 N Pearson st cor Oakmont av, Tel 275-5345 (See Page 8 Buyers' Guide)
HOUCHINS CHARLIE GARAGE 1029 WESTSIDE DR
IRELAND'S GARAGE & SERVICE STATION 2201 MC CONNELL RD
JENNINGS GARAGE 3512 REHOBETH CHURCH RD
JOHNNY'S REPAIR SHOP 1901 ASHE ST
JOHNSON MOTOR CO INC 321 E MARKET STREET
KELLETT HARRY D INC (Dodge, Dart), 449 W Market st, Tel 275-9541 (See Page 10 Buyers' Guide)
KEY'S BLOCK REPAIR CO 3501½ SUNNYCREST AV
KING-ZANE MOTORS INC, 508-12 N Elm st, Tel 273-4431 (See Page 11 Buyers' Guide)
KINNEY'S GARAGE 837 MC CORMICK ST
KIRK'S SINEATH MOTOR CO, 419 Battleground av, Tel 272-3456 (See Page 18 Buyers' Guide)
LEMONDS GARAGE 3202½ HIGH POINT RD
MIDAS MUFFLER SHOP 931 BATTLEGROUND AV
MITCHELL'S BODY SHOP 2318 E MARKET ST

SEARS ROEBUCK AND CO

"SHOP AT SEARS AND SAVE"

NO MONEY DOWN ON ANY OF SEARS CONVENIENT CREDIT PLANS

201 N. EUGENE ST AT GASTON

Sears

PHONE 275-8511

(See Page 53 Buyers' Guide)

GALLOWAY BUICK CO., Inc.

Souths Most Modern Automobile Dealership

• BUICK RIVIERA • BUICK ELECTRA 225 • BUICK WILDCAT
• BUICK LeSABRE • BUICK SKYLARK • BUICK SPECIAL
• BUICK'S OPEL KADETT

401 N. Pearson St. cor. Oakmont Av. *(See Page 8 Buyers' Guide)* Tel. 275-5345

GATE CITY ROOFING CO., INC.

ROOFING AND SHEET METAL WORK

"We Serve Those Who Demand The Best"

402 TIPTON PL. P.O. BOX 366 TEL. 274-0166

(See Page 133 Buyers' Guide)

BOREN BRICK FOR EVERY NEED

WIDE VARIETY OF SIZES and COLORS

SOLITE BLOCKS

Manufactured By

BOREN Clay Products Co.

Telephone 674-2255

Plant and Office Pleasant Garden, N.C.

(SEE PAGE 25 BUYERS' GUIDE)

KIRKMAN AND KOURY, INC.

"BUILDERS OF FINE HOMES AND COMMUNITIES"

OFFICE 2103 E. BESSEMER AVE. (See Page 119 Buyers' Guide) PHONE 274-8401

AUTOMOBILE REPAIRING—CONTD

MORTON'S AUTO SERVICE 4105 BERNAU AV
NEWELL'S GARAGE 3620 BURLINGTON RD
NICHOLS JOHN B SPEEDOMETER REPAIRS 521 ROSEBRIAR CT

NORTH STATE CHEVROLET CO INC, 451 N Eugene st, Tel 275-8471 (See Left Side Lines)

OLIVER MOTORS 1039 OAKMONT AV
OLIVER'S GARAGE REAR 3901 GILMORE DR
PEOPLES GARAGE 108 S LUTHER ST
PETTY'S GRADY USED CAR REPAIR 2000 FREEMAN MILL RD
PETTY'S J H GARAGE 3411 GROOMETOWN RD
PHIFER'S GARAGE 1304 PERKINS ST
RED'S AUTO SERVICE & BODY REPAIR 1003 ARLINGTON ST

RICHARDSON MOTOR CO, 1524 Battleground av, Tel 273-4415 (See Page 13 Buyers' Guide)

SEXTON AUTO SERVICE 1902 PINECROFT RD
SMITH'S WHEEL ALIGNMENT SERVICE 320 E SYCAMORE ST
SOUTHERN AUTO SERVICE 941 FAIRGROUND AV
SPRING GARDEN AUTO SERVICE 1673 SPRING GARDEN ST
STEVENS BODY SHOP 115 E LEWIS ST
TILLEY'S GARAGE 321 O'CONNOR ST

TRADERS CHEVROLET CO INC
GENERAL REPAIRS
SPECIALIZING IN CHEVROLET PRODUCTS
GENUINE PARTS AND ACCESSORIES
WRECKER SERVICE
PAINT AND BODY WORK
215-217 E MARKET ST
TELEPHONE 272-2146
(See Page 12 Buyers' Guide)

TUCKER'S GARAGE 3520 SPRING GARDEN ST
UNIQUE AUTO ELECTRIC CO 619 ENGLISH ST
WALKER'S GARAGE 2508 HARLEY DR
WILLIAMS GARAGE 115 N FORBIS ST

*AUTOMOBILE REPAIRING — FOREIGN CARS

ALEXANDER MOTORS OF GREENSBORO INC, 2514 Battleground rd, Tel 288-2585 (See Page 13 Buyers' Guide)

*AUTOMOBILE — SALES AND SERVICE

BLACK CADILLAC-OLDS INC, 601 E Bessemer av and Percy st, Tel 275-9641 (See Page 6 Buyers' Guide)

AUTOMOBILE SEAT COVER DEALERS

PUCKETT AUTO SEAT COVERS 1440 S ELM ST

*AUTOMOBILE SPRINGS AND WELDING

CITY WELDING & SPRING SERVICE INC, 324 E Sycamore st, Tel 273-9711

*AUTOMOBILE TIRES — DEALERS

STRONG TIRE SERVICE INC, 1304 E Bessemer av, Tel 275-6447 (See Page 147 Buyers' Guide)

AUTOMOBILE TRAILERS — DEALERS

A & U MOBILE HOMES INC 3739 HIGH POINT RD
B & W MOBILE HOMES 4319 HIGH POINT RD
CHAMPION TRAILERS 12708 LAWNDALE DR
CRICKMORE OF GREENSBORO INC 3818 HIGH POINT RD
FRUEHAUF TRAILER CO 3206 HIGH POINT RD
GEORGE'S TRAILER SALES NO 2 W 3407 HIGH POINT RD
GEORGES MOBILE HOMES OF GREENSBORO INC 3711 HIGH POINT RD
OAKWOOD TRAILER SALES CORP 3701 HIGH POINT RD
PINNIX JIM HOMES 3821 HIGH POINT RD
PRIDDY HOMES INC 3501 HIGH POINT RD
TRAILER SALES 4206 OAKLAND AV
TRIANGLE MOBILE HOMES INC 3005 HIGH POINT RD
WINSLOW L F TRAILER SALES 3886 GREENPOINT DR

AUTOMOBILE TRAILERS — MANUFACTURERS

TRAILMOBILE (DIVISION PULLMAN INC) 4610 HIGH POINT RD

AUTOMOBILE TRAILERS — RENTING

LEO'S TRAILER RENTALS 362 W LEE ST
TRAVEL TRAILERS RENTALS 4200 OAKLAND AV
U-HAUL CO 1601 W LEE ST
U-HAUL CO 1060 E BESSEMER AV
U-HAUL TRAILER RENTALS 4700 W MARKET ST

AUTOMOBILE TRIMMERS AND TRIMMINGS

A-1 TRIM SHOP 205 S FORBIS ST
WADE'S TRIM SHOP 201 S FORBIS ST

*AUTOMOBILE AND TRUCK LEASING

KELLETT HARRY D INC, 449 W Market st, Tel 275-9541 (See Page 10 Buyers' Guide)

*AUTOMOBILE AND TRUCK OWNER LISTS

POLK R L & CO
POLK BUILDING
431 HOWARD ST
DETROIT, MICHIGAN 48231

*AUTOMOBILE AND TRUCK WRECKER AND TOWING SERVICE

KIRK'S SINEATH MOTOR CO
24 HOUR SERVICE
RADIO (2 WAY) ON ALL EQUIPMENT
GENERAL REPAIRING
419 BATTLEGROUND AV
TELEPHONE 272-3456
(See Page 18 Buyers' Guide)

*AUTOMOBILE — TUNE UP

MYERS ESSO SERVICE, 1303 N O'Henry blvd, Tel 274-9569

AUTOMOBILE WASHING AND POLISHING

FRIENDLY CAR WASH 814 FRIENDLY CENTER RD
FRIENDLY CAR WASH INC 630 FRIENDLY CENTER RD
MISTER QUICKIE CAR WASH 2304 BATTLEGROUND AV
MISTER QUICKIE CAR WASH 3104 E BESSEMER AV
SERVE YOURSELF CAR WASH 2412 E BESSEMER AV
SPARKLE 3-MINUTE CAR WASH INC 1703 BATTLEGROUND AV
SPARKLE 3-MINUTE CAR WASH INC 1733 W LEE ST
SPARKLE 3-MINUTE CAR WASH INC 1606 E BESSEMER AV
THRIFTY CAR WASH 2805 PINECROFT RD

*AUTOMOBILE — WHEEL ALIGNMENT

DIXIE SALES CO INC (Bear), 327-29 Battleground av, Tels 272-5773 and 273-6964 (See Page 15 Buyers' Guide)

SPRING GARDEN AUTO SERVICE, 1673 Spring Garden st, Tel 275-7909

*AUTOMOBILE WHEEL ALIGNMENT AXLE AND FRAME STRAIGHTENING

KIRK'S SINEATH MOTOR CO (Bear), 419 Battleground av, Tel 272-3456 (See Page 18 Buyers' Guide)

*AUTOMOBILE WRECKER SERVICE

GATE CITY MOTOR CO INC, 320 N Forbis st, Tel 272-0143 (See Page 9 Buyers' Guide)

TRADERS CHEVROLET CO INC, 215-17 E Market st, Tels 272-2146 and 272-2147 (See Page 12 Buyers' Guide)

*AUTOMOBILES

BUICK, Galloway Buick Co Inc Dealers, 401 N Pearson st cor Oakmont av, Tel 275-5345, Used Car Tel 275-3169 (See Page 8 Buyers' Guide)

UNITED SERVICE MOTORS
A NATIONAL ORGANIZATION

DIXIE SALES Company Inc

Automotive Service
Delco Batteries - Parts

BEAR ALINEMENT SERVICE
SMALL GASOLINE MOTORS SALES and SERVICE

327-29 Battleground Ave.

TELS. 272-5773 and 273-6964

MEMBER AUTOMOTIVE ELECTRIC ASSOCIATION AEA

it's PET . . . you bet!

(See Page 50 Buyers' Guide)

CONVENIENT
Battleground Branch
1804 Battleground Ave.
Lewis Street Branch
122 E. Lewis
Installment Loan Dept.
104 N. Elm St.

Greensboro's
FIRST UNION
NATIONAL BANK
OF NORTH CAROLINA
NORTH CAROLINA'S FAMILY OF HOME TOWN BANKS
Greensboro Main Office - Southeastern Building
105 E. Market St., P.O. Box 3468
Dial 274-3201 (All Depts.)
(See Page 20 Buyers' Guide)

BRANCHES
Summit Shopping Center Branch
926 Summit Av.
Spring Garden Branch
3101 Spring Garden
Farm Service Dept.
122 E. Lewis

*AUTOMOBILES—CONTD

CHEVROLET AND CORVAIR AUTOMOBILES, Traders Chevrolet Co Inc Dealers, 215-217 E Market st, Tels 272-2146 and 272-2147 (See Page 12 Buyers' Guide)

CHRYSLER AND IMPERIAL AUTOMOBILES, Gate City Motor Co Inc Dealers, 320 N Forbis st, Tel 272-0143 (See Page 9 Buyers' Guide)

CORVAIR AUTOMOBILES

CHEVROLET'S
COMPACT CAR
TRADERS CHEVROLET CO INC
AUTHORIZED DEALERS
215-217 E MARKET ST
TELEPHONES
272-2146 AND 272-2147
(See Page 12 Buyers' Guide)

DODGE, DART AUTOMOBILES, Harry D Kellett Inc Dealers, Sales and Service, 1st Choice Used Cars, Dodge Job Rated Trucks, 449 W Market st, Tel 275-9541 (See Page 10 Buyers' Guide)

FORD, Greensboro Ford Dealers, Pearson st, Tel 275-9761

LINCOLN-CONTINENTAL-MERCURY-COMET, BRINSFIELD LINCOLN-MERCURY INC DEALERS, 335 N Greene st, Tel 273-6955 (See Page 7 Buyers' Guide)

PLYMOUTH AUTOMOBILES, Gate City Motor Co Inc Dealers, 320 N Forbis st, Tel 272-0143 (See Page 9 Buyers' Guide)

VALIANT MOTOR CARS, Gate City Motor Co Inc Dealers, 320 N Forbis st, Tel 272-0143 (See Page 9 Buyers' Guide)

VOLKSWAGEN

ALEXANDER MOTORS OF GREENSBORO INC
AUTHORIZED DEALER
2514 BATTLEGROUND RD
TELEPHONE 288-2585
(See Page 13 Buyers' Guide)

*AUTOMOBILES — FINANCED AND REFINANCED

AMERICAN CREDIT CO, 200 N Eugene st, Tels 272-4189 and 274-8332 (See Page 15 Buyers' Guide)

*AUTOMOBILES FOR HIRE

DIXIE CAR RENTAL SERVICE INC, 807 Summit av, Tel 275-7208 and 3632 Spring Garden st, Tel 299-9896 (See Page 17 Buyers' Guide)

*AUTOMOBILES — USED

HAWKS TRADING POST, 722 S Elm st, Tel 275-7861 (See Page 14 Buyers' Guide)

*AUTOMOBILES — WRECKED OR BURNED — BOUGHT

SOUTHERN CONVERTING CO INC, 5800 High Point rd, PO Box 20301, Tels Office 299-4213, Yard 299-4101 (See Page 137 Buyers' Guide)

*AUTOMOTIVE ELECTRIC

AIRPORT ELECTRIC CO INC, 911 Fairground av, Tel 274-3644

*AUTOMOTIVE PARTS — WHOLESALE

SERVICE AUTO PARTS INC, Main Office 328 W Market st, Tel 273-5555, Branch 360 W Lee st, Tel 275-4574

*AUTOMOTIVE REFRIGERATION

RICHARDSON MOTOR CO (MARK IV), 1524 Battleground av, Tel 273-4415 (See Page 13 Buyers' Guide)

*AUTOMOTIVE STATISTICS

POLK R L & CO
POLK BUILDING
431 HOWARD ST
DETROIT, MICHIGAN 48231

*AWNING MANUFACTURERS

GREENSBORO AWNING CO, 1043-45 Oakmont av (ORD), Tel 275-5389 (See Right Bottom Lines)

AWNINGS AND CANOPIES

DIRECT INC, 1041 Oakmont av, Tel 274-3213
DIZE AWNING & TENT CO 2519 WALKER AV
GREENSBORO AWNING CO 1043 OAKMONT AV
NORVELL TENT CO 2210 HIGH POINT RD
PERMA-SHADE AWNING CO INC 1214 PERRY ST
PUCKETT SUPPLY CO 2210 HIGH POINT RD

*AWNINGS — MANUFACTURERS — CANVAS AND METAL

DIZE AWNING & TENT CO, 2519 Walker av, Tel 292-3233

BABY SITTERS

ABENT MATTIE B 815 PEARSON ST
ALSTON CHARLOTTE F 1513 DUNBAR ST
ATKINS LUCY A MRS 716 WALKER AV APT 2
BAILEY HELEN L 1005 CRANBROOK ST
BEASLEY LIZZIE G MRS 323 W LEE ST
BECKHAM LELIA J 410 S CHAPMAN ST
BRADLEY VIRGINIA 1800 RYAN ST
BROCKMAN MAMIE T 515 STIRLING ST
BROWN PATSY H 916 TUSCALOOSA ST
CHAVIS GLADYS A 342 W LEE ST
DILLS GERTRUDE 3229 SUMMIT AV
EULISS MARY F 402 WESLEY PL
FEST BERNICE G 316 TATE ST
FLOYD GENEVA MRS 404 S EUGENE ST
FOGLEMAN DORA B 1815 DELLWOOD DR
GAMBLE ROGGIE W 722 MUIRS CHAPEL RD
GREENE BESSIE W 1217 1217 W NORTH ST
HALL LELA 209 W FISHER AV APT 5
HARDIN V COLLIE MRS 1621 SPRING GARDEN ST
HARRELL ANNIE C MRS 415 ASHEBORO ST APT 1
HAYES CLARA C 610 JULIAN ST
KENT OMA R 408 W BESSEMER AV
KING CORA D MRS 715 PINE ST
MAYFIELD HALLIE MRS 747 JENNIFER ST APT 12
MC NAIR PEARL L MRS 205 GANT ST
MITCHELL LULA H 527 S AYCOCK ST
OLIVER ETHEL 506 WESTCHESTER DR
PRICE SALLIE F 3006 SHADY LAWN DR
SELLERS IDELL J 609 MARTIN ST
SMITH ESTHER G 806 GUILFORD AV
SMITH SADIE M MRS 2100 LUTHERAN ST
STOVER MITTIE W MRS 2108 PERKINS ST
STUTTS ROSA L MRS 1537 SUMMIT AV
URSHEL VERA J MRS 816 S CHAPMAN ST
WALKER SHIRLEY A 407 WESLEY PL

BAG DEALERS

UNION BAG-CAMP PAPER CORP 1150 BATTLEGROUND AV

BAG MANUFACTURERS

GREENSBORO BAG CO INC 621 STIRLING ST

*BAGS — BURLAP AND COTTON

GREENSBORO BAG CO INC, 621 Stirling st, Tel 275-1693 (See Page 100 Buyers' Guide)

KING-ZANE Motors Inc.
● PONTIAC
● TEMPEST
FACTORY PARTS AND ACCESSORIES
BODY AND FENDER REPAIRS
AUTO REPAIRING BY FACTORY TRAINED MECHANICS
King-Zane Fleets, Inc.
DIAL 273-4431
508 - 12 N. ELM
USED CARS
422 N ELM
(See Page 11 Buyers' Guide)

NORTH STATE PYROPHYLLITE CO., INC.
PACO REFRACTORY PRODUCTS
FURNACE LININGS — FIRE BRICK — INCINERATORS
706 Rucker St. (Pomona) Greensboro (27407), P. O. Box 7247
Tel. 299-1441
(See Page 66 Buyers' Guide)

SUMMIT SHOPPING CENTER
27 Shops & Services — Plenty of Free Parking
Open Monday Thru Friday 'Til 9 P. M.
BESSEMER IMPROVEMENT CO., Managers
1100 E. Bessemer Av., Drawer X-1
(See Page 141 Buyers' Guide)
Tel. 273-0560

NORTH STATE CHEVROLET CO., INC.

SALES AND SERVICE

451 N. EUGENE PHONE 275-8471

WRECKER SERVICE

for Economical Transportation

CHEVROLET

MONTALDO'S

LADIES' READY-TO-WEAR, MILLINERY, LINGERIE, FURS, ACCESSORIES, COSMETICS and SHOES
COLONY SHOP and SPORTS WEAR — SECOND FLOOR

200 N. Elm St. at Gaston St. (See Page 34 Buyers' Guide) Tel. 275-1633

BAIL BONDS

FALKENER BONDING CO 133 N DUDLEY ST
PENNELL GEO W 812 SPRING GARDEN ST
RAIFORD C L BONDSMAN 412 E MARKET ST

BAIT DEALERS

SOCKWELL EVELYN C MRS 107 HOLT AV

BAIT MANUFACTURERS — ARTIFICIAL

PARRISH BASS LURES 1229 W LEE ST

BAKED GOODS — RETAIL

COLLEGE PASTRY SHOP 330 TATE ST
DAILY MAID BAKERY 950 SUMMIT AV
ETHEL'S BAKE SHOP 926 GORRELL ST
GLENWOOD PASTRY SHOP 1202 GROVE ST
GOLDEN GATE BAKE SHOPPE 2228 GOLDEN GATE DR
GRIFFIN BAKING CO INC, 4411 W Market st, Tel 299-1521 and 3908 W Market st, Tel 299-2491 (See Page 19 Buyers' Guide)
GRIFFIN MANAGEMENT CORP 4407 OAKLAND AV
HOLSUM BAKERS 104 E LEE ST
HONEY DIP DOUGHNUTS 3908 W MARKET ST
JONES BROTHERS BAKERY INC 108 E LEE ST
KRISPY KREME DOUGHNUT CO 402 S GREENE ST
MADISON DOLLY THRIFT STORE 2400 E BESSEMER AV
SURPLUS STORE THE 701 W LEE ST
SWEET SHOPPE BAKERY THE 1734 BATTLEGROUND AV
SWEET SHOPPE BAKERY THE 3102 ELIZABETH AV

*BAKERS — WHOLESALE

BAMBY BAKERS INC DIV SUNBEAM BREAD, 642 S Spring st, Tel 272-4165 (See Page 19 Buyers' Guide)
GRIFFIN BAKING CO INC, 4411 W Market st, Tel 299-1521 and 3908 W Market st, Tel 299-2491 (See Page 19 Buyers' Guide)

BAKERS — WHOLESALE AND MANUFACTURING

AMERICAN BAKERIES CO 1842 BANKING ST RM 1
BAMBY BAKERS INC DIV SUNBEAM BREAD 642 S SPRING ST
BOST BAKERIES INC (GREENSBORO TERMINAL) 220 WALKER AV
FLORICA BAKERY 111 INDUSTRIAL AV
GENERAL MILLS INC 2750 PATTERSON ST
GRIFFIN BAKING CO INC, 4411 W Market st, Tel 299-1521 and 3908 W Market st, Tel 299-2491 (See Page 19 Buyers' Guide)
INTERSTATE BAKERIES CORP 1315 W LEE ST
JACK'S COOKIE CORP 1020 RALEIGH ST

JONES BROTHERS BAKERY INC
HOLSUM BREAD
HOLSUM CAKE
AT YOUR FAVORITE GROCERY
104 E LEE ST
TELEPHONE 273-0805
(See Page 19 Buyers' Guide)

NATIONAL BISCUIT CO 942 S ELM ST
PIEDMONT PIE CO INC 3401 HIGH POINT RD
SOUTHERN BAKERIES CO 719 W LEE ST
STRIETMANN BISCUIT CO 2801 PATTERSON ST
SUNSHINE BISCUITS INC 1006 RALEIGH ST

BANDS AND ORCHESTRAS

CASUAL'S COMBO BAND 1561 LOVETT ST
GREENSBORO SYMPHONY 605 N ELM ST
WELLS, DICK & HIS ORCHESTRA 2203 AUTUMN DR

*BANK DIRECTORIES

POLK R L & CO
2910 W CLAY ST
RICHMOND, VA 23230
TELEPHONE 359-6001

*BANKS

FIRST-CITIZENS BANK & TRUST CO
MAIN OFFICE
COR GREEN ST AND MARKET ST
TELEPHONE 275-8661
BRANCHES
219 W WASHINGTON ST
FARM DEPARTMENT
TELEPHONE 274-1577
2806 HIGH POINT RD
TELEPHONE
299-9234
1803 E BESSEMER AV
TELEPHONE 272-1121
2431 BATTLEGROUND RD
TELEPHONE 288-4117
4708 HIGH POINT RD
TELEPHONE 292-5440

FIRST UNION NATIONAL BANK OF NORTH CAROLINA, Main Office Southeastern Bldg 105 E Market st, PO Box 3468, Full Service, Branches: 1804 Battleground av, 122 E Lewis st, 926 Summit av, 3101 Spring Garden st, Installment Loan Department, 104 N Elm st, Farm Department 122 E Lewis st, Tel All Offices 274-3201 (See Page 20 Buyers' Guide)

NORTH CAROLINA NATIONAL BANK
MAIN OFFICE
JEFFERSON STANDARD BLDG
101 N ELM ST
TELEPHONE 378-5110
BRANCH OFFICES
GUILFORD BUILDING BRANCH
301 S ELM ST
NORTH ELM STREET BRANCH
419 N ELM ST
EUGENE STREET BRANCH
330 N EUGENE ST
SUMMIT AVENUE BRANCH
1111 SUMMIT AV
LAWNDALE-PLAZA BRANCH
1823 BANKING ST
LEE AND AYCOCK STREET BRANCH
1550 W LEE ST
BESSEMER BRANCH
1712 E BESSEMER AV
TELEPHONE 275-1603
ALL OFFICES LISTED ABOVE
FRIENDLY CENTER BRANCH
FRIENDLY SHOPPING CENTER
3124 FRIENDLY RD
TELEPHONE 274-2951
GUILFORD COLLEGE BRANCH
5615 FRIENDLY RD
TELEPHONE 299-8522
AIRPORT BRANCH
GREENSBORO-HIGH POINT-WINSTON-SALEM AIR TERMINAL
TELEPHONE 299-3123
FOUR SEASONS BRANCH
2011 PINECROFT RD
TELEPHONE 292-2893
PLEASANT GARDEN BRANCH
PLEASANT GARDEN, NC
TELEPHONE 674-0136
TIME PAYMENT DEPARTMENT
315 PRICE ST
TELEPHONE 378-5110
(See Page 21 Buyers' Guide)

DRINK Coca-Cola IN BOTTLES

TRADE MARK REG. U. S. PAT. OFF.

GREENSBORO COCA-COLA BOTTLING COMPANY

GUILFORD BUILDERS SUPPLY CO., INC.

"THE HOUSE OF QUALITY" COMPLETE LINE OF BUILDING MATERIALS "THE HOME OF SERVICE"

1621 BATTLEGROUND AVE. (See Page 28 Buyers' Guide) DIAL 273-9481

WIMBISH INSURANCE AGENCY INC.

FOR COMPLETE PROTECTION, CALL OR SEE US

(See Page 91 Buyers' Guide)

917-25 Southeastern Building — 102 N. Elm St. Dial 272-4174, 272-4175 and 272-4176

YOUR Independent Insurance AGENT

*BANKS—CONTD

WACHOVIA BANK & TRUST CO

MAIN OFFICE
WACHOVIA BANK BLDG
200 S GREENE ST AT SYCAMORE ST
BRANCH OFFICES
NORTH GREENE STREET OFFICE
124 N GREENE ST
BESSEMER OFFICE
917 E BESSEMER AV
LEE STREET OFFICE
1505 W LEE ST
LAWNDALE OFFICE
1405 SUNSET DR AT LAWNDALE ST
GOLDEN GATE OFFICE
GOLDEN GATE SHOPPING CENTER
2202 GOLDEN GATE DR
FRIENDLY SHOPPING CENTER
COR GREEN VALLEY AND FRIENDLY RD
TIME PAYMENT DEPARTMENT
200 S GREENE ST
TELEPHONE ALL OFFICES
275-0411

BANKS AND TRUST COMPANIES

FIRST-CITIZENS BANK & TRUST CO 125 W MARKET ST
FIRST-CITIZENS BANK & TRUST CO 219 W WASHINGTON AV
FIRST CITIZENS BANK & TRUST CO 2806 HIGH POINT RD
FIRST-CITIZENS BANK & TRUST CO 2431 BATTLEGROUND AV
FIRST-CITIZENS BANK & TRUST CO (BR) 4706 HIGH POINT RD
FIRST-CITIZENS BANK & TRUST CO 1803 E BESSEMER AV

FIRST UNION NATIONAL BANK OF NORTH CAROLINA, Main Office Southeastern Bldg 105 E Market st, PO Box 3468, Branches: 1804 Battleground av, 104 N Elm st, 926 Summit av and 3101 Spring Garden st, Farm Dept 122 E Lewis st, Tel All Offices 274-3201 (See Page 20 Buyers' Guide)

NORTH CAROLINA NATIONAL BANK 1111 SUMMIT AV
NORTH CAROLINA NATIONAL BANK LAWNDALE-PLAZA BRANCH 1823 BANKING ST
NORTH CAROLINA NATL BANK (LEE & AYCOCK BRANCH) 1550 W LEE ST
NORTH CAROLINA NATL BANK (GUILFORD BLDG OFC) 301 S ELM ST
NORTH CAROLINA NATIONAL BANK 1712 E BESSEMER AV
NORTH CAROLINA NATL BANK (FRIENDLY CENTER BR) 3124 FRIENDLY RD
NORTH CAROLINA NATIONAL BANK 419 N ELM ST
NORTH CAROLINA NATIONAL BANK 330 N EUGENE ST
NORTH CAROLINA NATIONAL BANK (FOUR SEASONS BR) 2011 PINECROFT RD
WACHOVIA BANK & TRUST CO 1405 SUNSET DR
WACHOVIA BANK & TRUST CO 1505 W LEE ST
WACHOVIA BANK & TRUST CO 917 E BESSEMER AV
WACHOVIA BANK & TRUST CO 124 N GREENE ST
WACHOVIA BANK & TRUST CO 200 S GREENE ST
WACHOVIA BANK & TRUST CO (BR) 2204 GOLDEN GATE DR
WACHOVIA BANK & TRUST CO 600 GREEN VALLEY RD

*BARBECUES

STAMEY'S BARBECUE DRIVE-IN, 2206 High Point rd, Tel 299-9888

BARBER AND BEAUTY SHOP EQUIPMENT AND SUPPLIES

GATE CITY DISTRIBUTING CO 1543 GORRELL ST
GREENSBORO BARBER & BEAUTY SUPPLY CO 203 S DAVIE ST
JACKSON BEAUTY SUPPLY CO INC 341 S DAVIE ST
MODERN BEAUTY SUPPLY 842 WINSTON ST
NIAGARA OF GREENSBORO 3410 BURLINGTON RD
PIEDMONT BARBER & BEAUTY SUPPLY CO 111 S DAVIE ST

BARBER SHOPS

BEACH'S BARBER SHOP 517 S ELM ST
BERCKMAN BARBER SHOP 3900 CHURCH ST
BESSEMER BARBER SHOP 3206 E BESSEMER AV
BEST STREET BARBER SHOP 930 BEST ST
BISHOP BLOCK BARBER SHOP 111 BISHOP ST
BRADY'S BARBER SHOP 1404 GLENWOOD AV
BURGESS BARBER SHOP 117 E SYCAMORE ST
BUS STATION BARBER SHOP 312 W GASTON ST
C & J BARBER SHOP 226 S GREENE ST
CAMACK'S BARBER SHOP 627 E MARKET ST
CLIPPARD'S BARBER SHOP 3104 ELIZABETH AV
COBLE'S SUMMIT CENTER BARBER SHOP 922 E BESSEMER AV
COLLEGE INN BARBER SHOP 971 E WASHINGTON ST
COLLEGE VILLAGE BARBER SHOP 2033 E MARKET ST
COMMUNITY BARBER SHOP 1801A MC CONNELL RD
DAVIS N B BARBER SHOP 925 W LEE ST
EAST LEE STREET BARBER SHOP 700 E LEE ST
ELAM AVENUE BARBER SHOP 600 S ELAM AV
ESQUIRE BARBER SHOP 224 S DAVIE ST
FLORIDA STREET BARBER SHOP 829 W FLORIDA ST
GATLIN'S BARBER SHOP 4508C W MARKET ST
GENE'S BARBER SHOP 2412 SPRING GARDEN ST
GLENWOOD BARBER SHOP 1335 GROVE ST
HILLSDALE BARBER SHOP 3006A HIGH POINT RD
HOLMES BARBER SHOP 2313 ASHE ST
HOLT'S BARBER SHOP 826 ASHE ST
HOME BARBER SHOP 1212 ASHEBORO ST
JAMES HARRY BARBER SHOP 509 HOLT AV
JOHNSON'S BARBER SHOP 1459 E CONE BLVD
JONES BARBER SHOP 516 N MENDENHALL ST
KING COTTON HOTEL BARBER SHOP 101 S DAVIE ST
KIRKMAN'S BARBER SHOP 105 W GASTON ST
LAWNDALE BARBER SHOP 2160 LAWNDALE DR
LEGION BARBER SHOP 436 BATTLEGROUND AV
LINCOLN GROVE BARBER SHOP 1925 MC CONNELL RD
LITTLE BARBER SHOP THE 129 S DAVIE ST
LITTLE JOHNSON'S BARBER SHOP REAR 1931 E MARKET ST
LONG'S BARBER SHOP 1505B E MARKET ST
LOOK WELL BARBER SHOP 418 ASHEBORO ST
LOWERY'S BARBER SHOP 1540 GORRELL ST
M & M BARBER SHOP 2609 BATTLEGROUND AV
MC GEE STREET BARBER SHOP 113 W MC GEE ST
MODERN BARBER SHOP 123 S DAVIE ST
MONROE'S BARBER SHOP 2408 S ELM ST
MYRICK'S BARBER SERVICE 622 ENGLISH ST
NEILL'S BARBER SHOP 2916 HIGH POINT RD
NEWNAM'S BARBER SHOP 1728 BATTLEGROUND AV
NOLEN'S BARBER SHOP 3229 HIGH POINT RD
O'HENRY HOTEL BARBER SHOP 101 BELLEMEADE ST BSMT
PIEDMONT BARBER SHOP 206 W SYCAMORE ST
PINECROFT BARBER SHOP 2801B PINECROFT RD
PLAZA BARBER SHOP 1721 BATTLEGROUND AV
PONSETT BARBER SHOP 608 GORRELL ST
PROXIMITY BARBER SHOP 1207 FAIRVIEW ST
RAYNOR'S BARBER SHOP 2206 WALKER AV
REDDICK'S BARBER SHOP 1328 E MARKET ST
REYNOLDS BARBER SHOP 1500 E MARKET ST
SANITARY BARBER SHOP 1404 E MARKET ST
SEDGEFIELD BARBER SHOP 4700 HIGH POINT RD
SERVICE BARBER SHOP 1318 E MARKET ST
SEWELL'S BARBER SHOP 3221 SUMMIT AV
STOUT'S BARBER SHOP 2019 FREEMAN MILL RD
SUNSET HILLS BARBER SHOP 1606 MADISON AV
T V BARBER SHOP 1600D PHILLIPS AV
TATE STREET BARBER SHOP 331 TATE ST
TUTTLE'S BARBER SHOP 1210 SPRING GARDEN ST
WARD'S GOLDEN GATE BARBER SERVICE 2248 GOLDEN GATE DR
WARREN'S BARBER SHOP 922 GORRELL ST
WATKINS BARBER SHOP 3012 E MARKET ST
WEST END BARBER SHOP 3709 CLIFTON RD
WHITE'S BARBER SHOP 943 BEST ST

BARREL DEALERS

DUKE REFINING CORP, 2020 Jarrell st, High Point, N C, Tels 883-1796 and 882-9925 (See Page 22 Buyers' Guide)

WYSONG AND MILES CO.

Designers and Builders of Precision Machine Tools

Since 1903

Hwy. 29 N.
P. O. Drawer 0 - 2

TEL. 275-2864

(See Page 99 Buyers' Guide)

Brewer Paint and Wallpaper Company

- Residential
- Commercial
- Industrial
- Wallpaper
- Vinyl Wall
- Coverings

1424 Westover Ter.

TEL. 274-5403

(See Page 112 Buyers' Guide)

Dial 273-6919

BENNER & FIELDS, INC.

PLUMBING, HEATING and AIR CONDITIONING CONTRACTORS

Dial 273-6919

815 Winston Street (ORD) *(See Page B)* P. O. Box 344

CANTER ELECTRIC CO.
ALL TYPES OF WIRING
INDUSTRIAL - COMMERCIAL - RESIDENTIAL
QUALITY AT LOW COST
"A TRIAL WILL TELL"
2420 HIGH POINT RD • TELEPHONE 292-2060
NIGHTS AND HOLIDAYS TELS. 299-5067 OR 299-5264
(See Page 62 Buyers' Guide)

Protect Your Home and Business
30 Years Experience in Law Enforcement
ANDERSON PATROL, INC. AND DETECTIVE AGENCY
PRIVATE INVESTIGATIONS Criminal—Civil—Industrial—Commercial—Licensed and Bonded
Graduate of 3 Schools Conducted by the F.B.I.
600 STANLEY WILLIAMS RD., P. O. BOX 7005 (See Page 54 Buyers' Guide) DIAL 299-3715

BATTERY DEALERS AND SERVICE

BATTERY SALES CO 857 S ELM ST
DIXIE SALES CO INC (Delco), 327-29 Battleground av, Tels 272-5773 and 273-6964 (See Page 15 Buyers' Guide)
GATE CITY TIRE INC (Imperial), 229 N Forbis st, Tel 274-8451 (See Page 147 Buyers' Guide)
KIRK'S SINEATH MOTOR CO, 419 Battleground av, Tel 272-3456 (See Page 18 Buyers' Guide)
UNITED TIRE SALES, 903-905 W Lee st, Tel 275-9633 (See Page 146 Buyers' Guide)

BEARINGS — BALL AND ROLLER — MANUFACTURERS

MOFFATT BEARINGS CO 901 W LEE ST

*BEAUTY SALONS

JEWEL'S BEAUTY SALON, 3707 Clifton rd across from Western Electric, Tel 299-0645 (See Page 23 Buyers' Guide)

BEAUTY SHOPS

ACKERMAN BEAUTY & MASSAGE SALON 109 W GASTON ST
ADDIE'S BEAUTY SHOPPE 4314 PRINCETON AV
ALLENE'S BEAUTY SHOP 3020 SOURWOOD RD
ALLIE'S BEAUTY SHOP 701 DEWITT ST
AMOS BEAUTY SALON 3209 SUMMIT AV
ARTISTIC BEAUTY SHOP 1713 BATTLEGROUND AV
ATWOOD BEAUTY SHOP 2615 WEST CT
BEAUTY BOX 1806 WALKER AV
BEAUTYRAMA BY SNIPES 1320 E MARKET ST
BELK'S BEAUTY SALON 101 S ELM ST 3DFL
BELK'S LA MARICK BEAUTY SALON 616 FRIENDLY CENTER RD
BESSEMER BEAUTY SHOP 2903 E BESSEMER AV
BLEVINS BONNIE BEAUTY SHOP 2803 STRATFORD DR
BRADY ROSE BEAUTY SHOP 1529 SUMMIT AV
BULLA'S BEAUTY SHOP 2339 ASHE ST
BYRD'S BEAUTY SHOPPE 119 N ELM ST RM 301
CAPPS BEAUTY SHOP 1510 LOVETT ST
CAROLINA BEAUTY SHOP 411 STATE ST
CATHERINE'S BEAUTY SHOP 700 DEWITT ST
CHARLOTTE'S BEAUTY SHOP 810 DANA PL
CHARM BOX BEAUTY SALON 1400 GLENWOOD AV
CHARMARETTE BEAUTY SALON 1202 ASHEBORO ST
CHEEK'S BEAUTY SHOP 1200 PARK AV
CINDERELLA BEAUTY SALON 1507 SPRING GARDEN ST
CLARKE BEAUTY SHOP 1100 SALEM ST
CLEO'S HAIR STYLING SALON 221 W SYCAMORE ST
COLLEEN BEAUTY SHOP 2209 OAK HILL DR
COMMUNITY BEAUTY SHOPPE 837 KING ST
COURTESY BEAUTY SHOP 1112 GROVE ST
CRAWFORD MAUDE C MRS 1519 GORRELL ST
CROSS ROAD BEAUTY SHOP 3900 CHURCH ST
DAPHNE'S COIFFEUR DESIGNERS 388 N ELM ST
DAURITY'S BEAUTY SALON 924 E BESSEMER AV
DAY MAGGIE J MRS 1410 CUNNINGHAM ST
DEB'S BEAUTY SHOP 2300 MC CONNELL RD
DE LUXE BEAUTY SHOPPE 1222 E MARKET ST
DILLON'S BEAUTY SHOP 520 W TERRELL ST
DOROTHY'S BEAUTY SHOP 820 W TERRELL ST
DOT'S BEAUTY SHOP 2018 KERSEY ST
DOT'S BEAUTY SHOP 1800 INDEPENDENCE RD
DRENNON HELEN A MRS 1105 BROOKSIDE DR
ELAM BEAUTY SHOP 2215 WALKER AV
ELEASE BEAUTY SHOP 3109 BRANCHWOOD DR
ELITE BEAUTY SHOP 108½ W MARKET ST
ELLA'S BEAUTY SHOP 1113 ELWELL AV
ELLIS BEAUTY SHOPPE, 311 Smyre cir, Tel 272-8583 and 273-1606
ENNIS BEAUTY SALON 1732 BATTLEGROUND AV
ETHEL'S BEAUTY SHOP 1400 ENGLISH ST
EULA MAE BEAUTY SHOPPE 3802 WALKER AV
EVA'S BEAUTY SHOP 3016 DELLWOOD DR
FASHION HAIR DESIGNS 609 MUIRS CHAPEL RD
FISHER'S BEAUTY SALON 2162 LAWNDALE DR
FITZGERALD'S BEAUTY SHOP 1205 GORRELL ST
FLO'S BEAUTY SHOP 2211 S ELM ST
FLORENCE'S BEAUTY SHOPPE 1005 DUKE ST
FOREST GREEN BEAUTY SHOP 163 W MC CULLOCH ST
FOUST'S BEAUTY SHOP 1505C E MARKET ST
GALLMAN BEAUTY SHOP 3806 CHURCH ST
GERTRUDE'S BEAUTY SHOP 1012 ALAMANCE RD
GILMORE'S BEAUTY SHOP 521 JEFFERSON ST
GLADYS BEAUTY NOOK 1308 ASHE ST
GLENWOOD BEAUTY SALON 1337 GROVE ST
GOLDEN GATE BEAUTY SALON 2252 GOLDEN GATE DR
GRAY MARY B MRS 2804 E MARKET ST
HARRELL BEAUTY SHOP 1420 SPRY ST
HAYES BEAUTY SHOP 1326 E MARKET ST
HEATH BEAUTY SHOP 125 S ELM ST RM 321
HELEN'S BEAUTY SALON 4508D W MARKET ST
HUTCHISON'S BEAUTY SALON, 618 English st, Tel 275-7077
INEZ BEAUTY SHOP 2117 ROCKY KNOLL RD
INGOLD ETHEL P 2015 ELLINGTON ST
JANIE'S BEAUTY SHOP 2343 ASHE ST
JEAN'S BEAUTY SHOP 1810 W CONE BLVD
JERRY'S BEAUTY SALON 3916 W MARKET ST
JEWEL'S BEAUTY SALON 3707 CLIFTON RD
JOHNSON PAULINE BEAUTY SHOP 1723 MC KNIGHT MILL RD
JONES MARY T MRS 1503 LINCOLN ST
JUDY'S BEAUTY SHOP 2418½ SPRING GARDEN ST
JULIANA'S HOUSE OF BEAUTY 1543 GORRELL ST
KING COTTON BEAUTY SALON 115 S DAVIE ST
LA PETE BEAUTY SHOP 1009 BILBRO ST
LA PETITE BEAUTY SHOP 827 JULIAN ST
LAUGHLIN BEAUTY SHOP 1008 WILLOW RD
LEACH'S BEAUTY SHOP 971 E WASHINGTON ST
LEDFORD'S BEAUTY SHOP 110 MARSHALL ST
LEE JULIA F MRS 706 DEWITT ST
LELIA'S BEAUTY SHOP 1007 S BENBOW RD
LEON'S BEAUTY SALONS, 340 Tate, Tel 273-1726 and Friendly Shopping Center 3120 Friendly rd, Tel 292-1212
LIL'S BEAUTY SHOP, 3126 Battleground rd, Tel 288-1557, Night Tel 273-2624
LINNEY'S JOSEPHINE BEAUTY SHOP 2310 FORD PL
LUCY'S BEAUTY SHOPPE 1416 VICTORY ST
MACO MODERNISTIC BEAUTY SHOP 2005 ASHEBORO ST
MADIE'S BEAUTY SHOPPE 113 W GREEN CT
MADISON AVENUE BEAUTY SALON 1608 MADISON AV
MADKINS BEAUTY SHOP 1514 MC CONNELL RD
MAMA D'S BEAUTY SHOP 1561 LOVETT ST
MARIE'S BEAUTY & ELECTROLYSIS SHOP 119 N ELM ST RM 205
MARTHA'S BEAUTY SHOPPE 108 W NEWLYN ST
MINNIE'S BEAUTY SHOP 114 W TERRELL ST
MIRROR BEAUTY SHOP 308A S ELM ST
MISTER LEE'S BEAUTY SALON 316 S GREENE ST
MISTER LEE'S BEAUTY SALON 227C S ELM ST
MISTER RONALD OF LEON'S INC 3000 OAKLAND AV
MITCHELL'S BEAUTY SHOP 3012 FREEMAN MILL RD
MODEL BEAUTY SHOP 308 S GREENE ST
MODERNISTIC BEAUTY SHOP 513 S ELAM AV
MOSLEY BEAUTY SHOP 1111 MARTIN ST
MURPHY'S BEAUTY SHOP 1514 ANDOVER AV
MYRA'S BEAUTY SHOP 1802 FRIENDLY RD
NANCE CAROLYN T MRS 2032 WALKER AV
NEIGHBORHOOD BEAUTY SHOP 1404 DORSEY ST
NORMA'S BEAUTY SALON 2918 HIGH POINT RD
OAKWOOD BEAUTY SHOP 3721 HIGH POINT RD
O'HENRY OAKS BEAUTY SHOP 1601 TWAIN RD
OLA'S BEAUTY SHOP 2107 N ELM ST
OPAL'S BEAUTY SHOP 1003 HUFFINE RD
OPHELIA'S BEAUTY SHOP 4206 HARVARD AV
OUTLAW MILDRED MRS 1621 GORRELL ST
PAIGE'S BEAUTY SHOPPE 919 IDLEWOOD DR
PAULINE'S BEAUTY SHOP 410 STATE ST
PEGGY'S STYLE SALON 2905 HIGH POINT RD
PERMANENT WAVE SHOP 128 W SYCAMORE ST RM 225
PINECROFT BEAUTY SHOP 2801A PINECROFT RD
PINK LADY BEAUTY SHOP 222A S GREENE ST
PRICE'S HAIR SALON 707 WILLORA ST
PROXIMITY BEAUTY SHOPPE 1209 FAIRVIEW ST
RACHEL'S BEAUTY SALON 1467 E CONE BLVD
RADIANCE E BEAUTY SHOP 427 E RADIANCE DR
RANKIN BEAUTY SHOP 1425 RANKIN RD
REYNOLDS SALLY L MRS 1106 GORRELL ST

Goodwin Inc.
Plumbing and Heating Contractors
Residential and Commercial
ALL WORK GUARANTEED
TEL. 275-9563
Nights and Holidays
TEL. 272-2287
719 Winston St. (Ord)
P.O. BOX 6011 SUMMIT STATION
(See Page 114 Buyers' Guide)

HARDWARE DISTRIBUTORS, INC.
Wholesale Distributors of
NATIONALLY KNOWN BUILDERS' HARDWARE AND SPECIALTIES
1105 PARK TER, P. O. BOX 20132 (See Page 83 Buyers' Guide) TEL. 299-7341

24 Hour Ambulance Service
Oxygen and Two Way Radio Equipped
Dial 272-5158
401 W. Market St.

HANES-LINEBERRY FUNERAL SERVICE
"The Home of Thoughtful Service for 47 Years"
COMPLETELY AIR-CONDITIONED
(See Page 73 Buyers' Guide)

Member by Invitation
National Selected Morticians

BEAUTY SHOPS—CONTD

IRIERSON'S BEAUTY SHOP 3304 NATHANIEL RD
ROGERS AUDREY BEAUTY SHOP 1027 OLIVE ST
ROSE BEAUTY SALON 1408 E MARKET ST
ROSETTE BEAUTY SHOP 1108 PERKINS ST
RUBY'S HAIR FASHION SALON 2908 E MARKET ST
SADIE'S BEAUTY SHOP 2404 CHURCH ST
SALON OF BEAUTY 823 W FLORIDA ST
SALONE DE AURORA 1111 GRAYLAND ST
SARETTA'S BEAUTY SHOP 905 LOGAN ST
SARTIN'S BEAUTY SHOP 4216 OAKLAND AV
SCOTTS BEAUTY SALON 2908D LIBERTY RD
SHAW SISTERS BEAUTY SALON 107 DANIEL ST
SILVER AVENUE BEAUTY SHOP 915 SILVER AV
SMITH BEAUTY NOOK 1434 E WASHINGTON ST
SOWERS BEAUTY SHOP 1119 LEXINGTON AV
STATE STREET BEAUTY SHOP 305 STATE ST
STONE'S BEAUTY SHOP 605 CHANCERY PL
STYLE-A-RAMA BEAUTY SALON 2007 POTOMAC DR
STYLES BY CARLO 1718 BATTLEGROUND AV
SYBIL'S BEAUTY SHOP 1506 SUMMIT AV
T V BEAUTY SALON 1600C PHILLIPS AV
TALBERT'S BEAUTY SHOP 507 HOLT AV
TEAL'S BEAUTYETTE 1305 FIRESIDE ST
TEXTILE BEAUTY NOOK 1915 PALM ST
TOWN & COUNTRY BEAUTY SALON 2807 GROOMETOWN RD
VELMA'S BEAUTY SHOP 3105 IMMANUEL RD
VERONA'S BEAUTY SHOP 2405 FREEMAN MILL RD
VESTAL'S BEAUTY SHOP 411 W FISHER AV
VOGUE BEAUTY SALON 102 N ELM ST RM 629
WADDELL'S ALMA BEAUTY SHOP REAR 1802 MARION ST
WADDELL'S BEAUTY SALON REAR 1927 E MARKET ST
WEST END BEAUTY SHOP 803 MILTON ST
WHITE OAK BEAUTY SHOP 412 STATE ST
WILKINS BEAUTY NOOK 1600 E MARKET ST
WILLIAMS BEAUTY SHOP 2412 LAWNDALE DR
YVONNE'S BEAUTY SALON 1820 SPRING GARDEN ST

BEER DISTRIBUTORS

BARRINGER R H DISTRIBUTING CO 2324 BATTLEGROUND AV
CAFFEY I H DISTRIBUTING CO INC 240 RALEIGH ST
HITCHCOCK BEVERAGE CO INC 1121 PINECROFT RD
LAMB DISTRIBUTING CO 1531 GOLDSBORO ST
RUCKER WHOLESALE CO INC, 2100 E Bessemer av, Tel 272-5746
STATON JIM DISTRIBUTING CORP 209 WALKER AV

BEER — RETAIL

EDDIE'S PLACE 123 S GREENE ST
FIESTA THE, 101 Powell st
FRENCH CLUB THE 112 N DAVIE ST
GATE CITY GRILL 110 S DAVIE ST
HUNGRY EYE THE 2503 SPRING GARDEN ST
IVY LOUNGE 318 S GREENE ST
MODLIN CAFE 3214 E BESSEMER AV

BELTING DEALERS

MC LEOD LEATHER & BELTING CO INC, 910 Scott av, PO Box 2338, Tel 299-7216

BICYCLE DEALERS AND REPAIRERS

HIGGINS CYCLE SHOP 1214 SPRING GARDEN ST

*BICYCLES AND BICYCLE REPAIRS

HIGGINS CYCLE SHOP (Schwinn), 1214 Spring Garden st, Tel 273-9774 (See Page 24 Buyers' Guide)

*BILLIARD AND BOWLING SUPPLIES — WHOLESALE

SAUNIER-WILHEM CO INC
BOWLING
AND
BILLIARD
SUPPLIES AND SERVICE
843 WINSTON ST (ORD)
TELEPHONE 272-3412

BILLIARDS AND POOL

(See Also Bowling Lanes)

BESSEMER BILLIARDS 3205 E BESSEMER AV
BLUE BIRD BILLIARD PARLOR 345 S ELM ST
CAROLINA BILLIARD PARLOR 933 BEST ST
COLISEUM BILLIARDS 1739 W LEE ST
DON'S BILLIARDS 340 S ELM ST
EAST END POOL ROOM 1911 MC CONNELL RD
EMBRA'S SMOKE SHOP 820 ASHE ST
GREENSBORO BILLIARDS 235 SUMMIT AV
KEN'S RECREATION POOL 105 POWELL ST
KUE KLUB NO 2 110 N DAVIE ST
MISTER & MRS Q BALL 2120 LAWNDALE DR
ROBERTS POOL ROOM 1505A E MARKET ST
SPORTSMAN THE 412 E MARKET ST
STAR'S POCKET BILLIARDS 1608B E MARKET ST
WASHINGTON STREET BILLIARDS 120 E WASHINGTON ST

BIOLOGICAL PRODUCTS

UNIVERSAL BIOLOGICAL & CHEMICAL CO 3603 GREENSBORO

BLACKSMITHS

CLAPP J A & SON 728 KENILWORTH ST
MICHAEL ROBT L 3812 BROADACRES DR

BLOUSE MANUFACTURERS

PIEDMONT BLOUSE INC 321 S DAVIE ST

BLUE PRINTS

GREENSBORO BLUEPRINTERS, 106 Commerce pl, PO Box 894, Tel 272-0825
TRASCO BLUEPRINTS & ARCHITECTURAL SUPPLIES 610 N ELM ST

BOARDING HOUSES

GEORGE HELEN H 193 S LYNDON ST
MC DANIEL'S ROOMING HOUSE 611 SUMMIT AV
MOORE'S BOARDING HOME FOR THE AGED 1815 BRITTON ST
ROBINSON VIVIAN M MRS 357 W LEE ST
SCOTT RUTH H 1503 SPRING GARDEN ST

*BOATS AND SUPPLIES — RETAIL

PHIPPS HARDWARE CO INC, 2601 Elm st, Tel 275-8589 (See Page 84 Buyers' Guide)

BOILER MANUFACTURERS

STRUTHERS-CAROLINA CORP, Highway 421 , Colfax, NC, PO Box 10206, Greensboro, NC, Tel 668-2482, Winston-Salem, NC, Tel 993-2134 (See Page 101 Buyers' Guide)

BOILER AND RADIATOR DEALERS

APPLIED ENGINEERING CO INC 201½ WALKER AV

BOLTS AND NUTS — MANUFACTURERS

INTERLOCK SCREW & BOLT CORP, 139 Industrial av, Tel 275-0596 (See Page 24 Buyers' Guide)
METAL PROCESSORS INC, Old Highway 421 and 66 West, PO Box 278, Kernersville, NC, Tels 993-2181, Sales Office 993-2182 (See Page 99 Buyers' Guide)

*BONDS

MITCHELL-FRY INSURANCE AGENCY INC, 311 Jefferson Standard Bldg 101 N Elm st, Tel 275-1316 (See Page 89 Buyers' Guide)
NALL-ROACH INSURANCE, 109 Three Thirty-Eight N Elm Bldg 338 N Elm st, Tel 275-7284

*BONDS, FIDELITY — SURETY — CONTRACT

FREEMAN & CO, 612 Pasteur dr, Rm 408, PO Box 10347, Tel 299-7300

BROWN REALTY CO., Inc.

Commercial
Industrial
Residential
Sales
Rentals
Development
Management

214 Commerce Pl.

Dial 275-7624

Nights and Weekends 275-7625

(See Page 121 Buyers' Guide)

Super Market, Inc.
Groceries - Fresh Meats - Produce - Vegetables
900 Gorrell St.
Phone 273-0525

KIRK'S SINEATH MOTOR CO.
AUTO REPAIRS • WRECKER SERVICE • BEAR ALIGNMENT
419 BATTLEGROUND AVE. 24 HOUR SERVICE (See Page 18 Buyers' Guide) TEL. 272-3456

RANCHERS PACKING COMPANY
COUNTRY HAM
FOOD LOCKERS
COLD STORAGE
WHOLESALE MEATS
GRINDING SERVICE
ALL YEAR LOCKER SERVICE
4512 W. Market St.
Tels. 292-5397 and 299-8859
(See Page 69 Buyers' Guide)

YOUR Independent Insurance AGENT "SERVES YOU FIRST"
PHIL R. CARLTON, INC.
GENERAL INSURANCE
CARLTON BLDG.
232 W. MARKET ST.
Since 1915
(See Page 87 Buyers' Guide)
OPPOSITE COURT HOUSE
REAL ESTATE
PHONE 272-8157

*BONDS — INVESTMENT

UNITED SECURITIES CO
830 SOUTHEASTERN BLDG
102 N ELM ST
TELEPHONE 275-6476

*BONDS — SURETY AND FIDELITY

WIMBISH INSURANCE AGENCY INC
32D YEAR AT SAME LOCATION
BONDS WITH DEPENDABLE COMPANIES
GENERAL INSURANCE
917-25 SOUTHEASTERN BLDG
102 N ELM ST
TELEPHONES 272-4174, 272-4175 AND 272-4176
(See Page 91 Buyers' Guide)

*BOOK STORES

STRAUGHAN'S BOOK SHOP INC, 116 W Market st, Tel 274-5437, Summit Shopping Center 910 Summit av, Tel 273-1214

BOOKBINDERS

RUZICKA JOSEPH INC 911 NORTHRIDGE ST

*BOOKKEEPING MACHINES — SALES AND SERVICE

NATIONAL CASH REGISTER CO THE, 116 E Market st, Tel 274-8414 (See Page 2 Buyers' Guide)

BOOKKEEPING SERVICE

ASSOCIATED ACCOUNTING SERVICE 1608 SPRING GARDEN ST
BETTS MANAGEMENT CO 400A W FISHER AV
BLOCK H & R CO 1608 SPRING GARDEN ST
BRIDGES EARLEY W 311 N EDGEWORTH ST APT 4
CONRAD DOT BOOKKEEPING & TAX SERVICE 2604 PINECROFT RD
DANIEL MARCUS N 2813 SHADY LAWN DR
DICKEY J E & CO, 307 Dixie Bldg 125 E Elm st, Tel 273-5761 Res Tel 288-3196
DIXON RUTH P MRS 1410 FAIRVIEW ST
JOYNER JANICE MRS 958 HILL ST
QUALITY BOOKKEEPING SERVICE 128 W SYCAMORE ST RM 302
TABULATED BOOKKEEPING & TAX SERVICE 301 S ELM ST RM 624
TILLEY J STANFORD 1506 SEMINOLE DR

BOOKS — RETAIL

COLLIER P F CO 125 S ELM ST RM 412A
CORNER THE 344 TATE ST
GOSPEL BOOK STORE 107 S GREENE ST
STRAUGHAN'S BOOK SHOP INC 910 SUMMIT AV
STRAUGHAN'S BOOK SHOP INC 116 W MARKET ST
WILLS BOOK & STATIONERY CO 629 FRIENDLY CENTER RD
WILLS BOOK & STATIONERY CO 113 S ELM ST

BOOKS — WHOLESALE

RICHARDS CO INC THE 102 N ELM ST RM 817

BOTTLERS — CARBONATED BEVERAGES

CANADA DRY OF GREENSBORO INC 3900 W MARKET ST
GREENSBORO COCA-COLA BOTTLING CO 2411 HIGH POINT RD
GREENSBORO ROYAL CROWN BOTTLING CO INC 2902 PATTERSON ST
PEPSI-COLA BOTTLING CO OF GREENSBORO 3317 SPRING GARDEN ST

*BOTTLERS — COCA-COLA

GREENSBORO COCA-COLA BOTTLING CO, 2411 High Point rd, Tel 292-1641 (See Left Side Lines)

*BOTTLERS — PEPSI-COLA

PEPSI-COLA BOTTLING CO OF GREENSBORO, 3317 Spring Garden st, Tel 299-1341

BOWLING ALLEY SUPPLIES

SAUNIER-WILHEM CO INC 843 WINSTON ST

BOWLING LANES

(See Also Billiards and Pool)

BRUNSWICK FRIENDLY LANES 625 GREEN VALLEY RD
O. HENRY LANES INC
1501 E BESSEMER AV
TELEPHONE 273-9401
PIEDMONT BOWLING LANES 1118 PINECROFT RD

BOX MANUFACTURERS

CONTAINER CORPORATION OF AMERICA (Folding Cartons), 2600 E Market st, Tel 273-8201
DIAMOND NATIONAL CORP 1813 PEMBROKE RD
INLAND CONTAINER CORP 2820 LAWNDALE DR

*BREAD — WHOLESALE

BAMBY BAKERS INC DIV SUNBEAM BREAD, 642 S Spring st, Tel 272-4165 (See Page 19 Buyers' Guide)
JONES BROTHERS BAKERY INC (Holsum), 104 E Lee st, Tel 273-0805 (See Page 19 Buyers' Guide)

*BRICK DEALERS

PEGRAM-WEST INC, 405 E Meadowview rd (S Elm st at Warehouse), Tels 273-6950, 273-6958 and 273-6959 (See Tabbed Insert at Woodwork and Millwork — Custom in Classified Business Directory and Page 27 Buyers' Guide)

*BRICK — FIRE — MANUFACTURERS

NORTH STATE PYROPHYLLITE CO INC
706 RUCKER ST (POMONA)
P O BOX 7247, GREENSBORO (27407)
TELEPHONE 299-1441
(See Page 66 Buyers' Guide)

BRICK MANUFACTURERS

BOREN CLAY PRODUCTS CO, Pleasant Garden, NC, Tel 674-2255 (See Page 25 Buyers' Guide)
NORTH STATE PYROPHYLLITE CO INC 706 RUCKER ST

BRIDAL SHOPS

BRIDE'S & FORMAL DRESSES INC 334 TATE ST

*BRIDAL WREATHS

COLISEUM FLORIST, 3811 Halifax rd, Tel 292-0218 (See Page 67 Buyers' Guide)

*BROADCASTING STATIONS

NORTH CAROLINA BROADCASTING CO INC
W B I G
"GREENSBORO'S PRESTIGE BROADCASTING SERVICE"
C B S AFFILIATE
5000 WATTS
BATTLEGROUND RD AT EDNEY RIDGE RD
TELEPHONE 288-4132
(See Pages 2 and 118 Buyers' Guide)

Brinsfield Lincoln - Mercury Inc.
Continental
Mercury
Comet
SALES
SERVICE
TEL. 273-6955
335 N. GREENE ST.
(See Page 7 Buyers' Guide)

F. D. LEWIS AND SON, Inc.
READY-MIXED CONCRETE
348 W. Lee St., P. O. Drawer 3325 Telephones Concrete Plant 272-2128, Office 272-0118
(See Page 37 Buyers' Guide)

TALLEY ELECTRIC CO., Inc.
ELECTRIC HEATING • ELECTRIC CONTRACTORS • AIR CONDITIONING
COMMERCIAL — RESIDENTIAL
1109 Battleground Ave. (See Page 59 Buyers' Guide) Phone 274-1531

*BROADCASTING STATIONS—CONTD

W B I G RADIO BROADCASTING STATION, Battleground rd at Edney Ridge rd, PO Box 1828, Tel 288-4132 (See Pages 2 and 118 Buyers' Guide)

*BROADCASTING STATIONS — TELEVISION

W U N C-TV (Channel 4), 1000 Spring Garden St, Tel 274-0052

BROKERS — BUSINESS

HUGHES DUNCAN & CO 1700 N ELM ST APT K3

BROKERS — COTTON

ANDERSON CLAYTON & CO 1020 ARNOLD ST
INMAN BROS 109½ W GASTON ST
LATHAM THOS E 705 MAGNOLIA ST
MAC RAE JOHN S & CO 1006 WESTSIDE DR

BROKERS — FOOD PRODUCTS

ARCHIBALD & MARTIN INC 2119 E TERRELL PL
ARMOUR GROCERY PRODUCTS CO 400 MACON ST
ASSOCIATED BROKERS INC 2119 E TERRELL PL
BRINKLEY & HOLLAND INC 340 HUGHES ST
DUNCAN FOODS CO(FLEETWOOD COFFEE DIV) 880 RALEIGH ST
ELMER BROKERAGE INC 1834 PEMBROKE RD RM 10
HOLLAND ISENHOUR INC 2820 LAWNDALE DR PRES
HUNT BROKERAGE CO 1518 HIGHLAND AV
HUNT FOOD BROKERS 2119 E TERRELL PL
MADISON DOLLY FOODS INC 612 PASTEUR DR
MURRAY DISTRIBUTING CO 1030 OAKMONT AV
QUALITY FOODS OF NORTH CAROLINA INC 4114 DOGWOOD DR
SHIVER & NORCOM CO 2119 E TERRELL PL
SOUTHGATE BROKERAGE CO 880 RALEIGH ST
STANDARD BRANDS INC 1040 OAKMONT AV

BROKERS — STOCKS AND BONDS

(See Also Investment Securities — Dealers)

ALLIED SECURITIES CORP, 212 Commerce pl, Tel 273-2532

BACHE & CO
MEMBER
NEW YORK EXCHANGE
108 W MARKET ST
TELEPHONE 273-1766
BURLINGTON TELEPHONE 316-5564
HIGH POINT TELEPHONE 888-5953

BRADFORD J C & CO 114 N ELM ST RM 101
HORNBLOWER & WEEKS HEMPHILL-NOYES 111 W GASTON ST
MC CARLEY & CO INC, 100 Freeman Bldg 612 Pasteur dr, Tel 292-2571
MC DANIEL LEWIS & CO, 528 Jefferson Standard Bldg 101 N Elm st, Tel 274-1551
MERRILL LYNCH PIERCE FENNER & SMITH INC 120 N GREENE ST
DREYER WM Y JR 1327 BEAMAN PL RM 1
SLEDGE HENRY M 1913 W CONE BLVD
SMITH CLANTON & CO 102 N ELM ST RM 501

BROOM MANUFACTURERS

FRIENDLY BROOM WORKS, 5919 Friendly rd, Box 8021 (Gfd Col), Tel 292-6205
INDUSTRIES OF THE BLIND INC 918 W LEE ST
SUGGS TATE V 419 REX CT

BRUSH AND BROOM MANUFACTURERS' SUPPLIES

CADDY R E & CO INC 881 RALEIGH ST

*BUILDERS

COBLE & FARRELL CONSTRUCTION CO INC, 2906 E Market st, Tel 272-8129 (See Page 47 Buyers' Guide)

MOSER C E & SONS, 401 Fairystone dr, Tel 275-4797 (See Page 48 Buyers' Guide)

SUMMERS J D CONSTRUCTION CO, 3122 Battleground rd, PO Box Plaza 9463, Tels 288-4061, Nights 288-2851 (See Page 49 Buyers' Guide)

*BUILDERS — HOME

REPON BUILDERS & REALTY INC, 1800 Spring Garden st, Tels 273-3657 and 273-3658 (See Page 125 Buyers' Guide)

*BUILDERS — RESIDENTIAL

LOVE RICHARD REALTY COMPANY, Love Bldg 440 W Market st, Tel 273-8632 (See Page 43 Buyers' Guide)

BUILDERS' HARDWARE — RETAIL

GUILFORD BUILDERS SUPPLY CO INC
MATERIALS FOR QUALITY BUILDING
"EVERYTHING FROM FOUNDATION TO ROOF"
GOOD LUMBER
U S G PRODUCTS
1621 BATTLEGROUND AV
TELEPHONE 273-9481
(See Page 28 Buyers' Guide)

PEGRAM-WEST INC, 405 E Meadowview rd (S Elm st at Tobacco Warehouse), Tels 273-6950, 273-6958 and 273-6959 (See Tabbed Insert at Woodwork and Millwork — Custom in Classified Business Directory and Page 27 Buyers' Guide)

*BUILDERS' HARDWARE — WHOLESALE

HARDWARE DISTRIBUTORS INC
1105 PARK TER
P O BOX 20132
TELEPHONE 299-7341
(See Page 83 Buyers' Guide)

*BUILDING CONTRACTORS

ALLEN LARRY C CONSTRUCTION CO, 1327 Beaman pl, PO Box 9397, Tel 273-3486
BARNES H D INC, 233½ N Greene st, Rm 10, PO Box 2408, Tel 272-7396 (See Page 45 Buyers' Guide)
BROOKS LUMBER CO, 302-08 W Lee st (Five Points), PO Box 3244, Tel 272-3193 (See Page 96 Buyers' Guide)
DELTA CONSTRUCTION CO, 125½ W Market st, Tel 273-1900
HILL HARRY L, 1007 Westridge rd, PO Box 8657, Tel 299-2215 (See Page 48 Buyers' Guide)

KANE GEORGE W INC
(GENERAL)
601-04 JEFFERSON STANDARD BLDG
101 N ELM ST
TELEPHONES
273-5538 AND 273-5539
(See Page 40 Buyers' Guide)

KERN C J CONTRACTOR INC, 19 Beard Bldg 601 N Elm st, Tel 272-0177 (See Page 41 Buyers' Guide)
KIRKMAN & KOURY INC, 2103 E Bessemer av, Tel 274-8401 (See Page 119 Buyers' Guide)
MONROE N C CONSTRUCTION CO INC, 2710 Martinsville rd, PO Drawer 359, Tel 288-1030 (See Page Y and Page 44 Buyers' Guide)
PENNYDALE DEVELOPMENT CO INC, 222 Commerce pl, Tel 272-8804

*BUILDING IDENTIFICATION

ANDCO INDUSTRIES CORP, 4620 High Point rd, PO Box 3833, Tel 299-4511 (See Page 141 Buyers' Guide)

DOWNTOWN
203-211 South Elm
TELEPHONE (ALL STORES)
274-4661
(See Page 52 Buyers' Guide)

Thalhimers
THE FASHION STORES

SHOPPING CENTERS
Friendly Shopping Center
and
Summit Shopping Center

QUALITY COURTS UNITED INC

The Oaks Motel

APPROVED AAA COURT

1118 Summit Ave. on U.S. Hwy. 29-A North Inside City

78 SPACIOUS ROOMS

Executive Suite

Meeting Rooms

Free Television

Customers Dial Phones

100% Air Conditioned

Putting Green

Shuffle Board

Swimming Pool

A Fine Restaurant onPremises Acorn Tavern

Phone 272-0105

(See Page 104 Buyers' Guide)

Greensboro's Complete Outfitters for Men and Boys Since 1890
Vanstory CLOTHING COMPANY
Jefferson Standard Bldg., 107-109 N Elm St.
Tel. 275-2807
(See Page 32 Buyers' Guide)

PEGRAM-WEST, INC.
CUSTOM WOODWORK - BUILDING MATERIALS - READY MADE PRE-FINISHED KITCHENS
405 E. Meadowview Rd.
(South Elm Street at Tobacco Warehouse)
Tels. 273-6958, 273-6959 and 273-6950
(See Page 27 Buyers' Guide)

*BUILDING AND LOAN ASSOCIATIONS

GATE CITY SAVINGS & LOAN ASSOCIATION
"60 YEARS IN BUSINESS"
INSURED SAVINGS
HOME LOANS
MAIN OFFICE
GATE CITY SAVINGS & LOAN BLDG
108 S GREENE ST
DRIVE IN BRANCHES
FRIENDLY SHOPPING CENTER
AND 915 E BESSEMER AV
1301 LEE ST
TELEPHONE ALL DEPARTMENTS
275-9566
(See Pages 26 and 136 Buyers' Guide)

HOME FEDERAL SAVINGS & LOAN ASSOCIATION OF GREENSBORO
INSURED SAVINGS UP TO $10,000
HOME LOANS
113 N GREENE ST
TELEPHONE 275-7211
PLAZA BRANCH
1702 BATTLEGROUND AV
TELEPHONE 274-6546
SUMMIT AVENUE BRANCH
1201 SUMMIT AV
TELEPHONE 274-3284
FRIENDLY BRANCH
617 GREEN VALLEY RD
TELEPHONE 292-0552
FOUR SEASONS BRANCH
TEMPORARY LOCATION
COR HIGH POINT RD
AND PINECROFT RD
TELEPHONE 299-9582
(See Right Top and Side Lines)

BUILDING MAINTENANCE

CAROLINA MAINTENANCE CO 320 ASHE ST

MR R AND CO, 1205 Fairview st, Tel 275-8150 and 811 W 5th st, Tel 723-0089, Winston Salem, NC (See Page 95 Buyers' Guide)

SOUTHERN BUILDING MAINTENANCE CO INC 231 E WASHINGTON ST

WHITE HOUSE JANITORIAL SERVICE INC 3109 BATTLEGROUND AV

*BUILDING MATERIALS

PITTS J R LUMBER CO INC, 1411 Mill st, Tel 272-8155 (See Page 29 Buyers' Guide)

*BUILDING MATERIALS — SOLITE CONCRETE BLOCKS

BOREN CLAY PRODUCTS CO, Pleasant Garden, NC, Tel 674-2255 (See Page 25 Buyers' Guide)

BUILDING MATERIALS AND SUPPLIES

ALSCO INC 3039 HIGH POINT RD

ARMSTRONG CORK CO 2710 PATTERSON ST

BEAMAN BUILDING SPECIALTIES CO INC 2820 LAWNDALE DR RM 101

BROOKS LUMBER CO, 302-08 W Lee st (Five Points), PO Box 3244, Tel 272-3193 (See Page 96 Buyers' Guide)

CRAFT BLDG SUP INC (DIVISION KIRKMAN & KOURY INC) 3201 HIGH POINT RD

DISTRIBUTORS RESERVE SUPPLY CO 832 HUFFMAN ST

GLASS-KRAFT INC 1803 PEMBROKE RD

GUARANTEED SUPPLY CO INC, 2203 Sullivan st, PO Box 6631, Tel 273-3491

GUILFORD BUILDERS SUPPLY CO INC
MATERIALS FOR QUALITY BUILDING
"EVERYTHING FROM FOUNDATION TO ROOF"
GOOD LUMBER
U S G PRODUCTS
1621 BATTLEGROUND AV
TELEPHONE 273-9481
(See Page 28 Buyers' Guide)

HASSINGER WHOLESALE CO INC 1016 WAREHOUSE ST

HODGIN ROOFING & SUPPLY CO INC, 921-923 W Lee st, PO Box 1984, Tel 275-8561 (See Page 134 Buyers' Guide)

LA RUE, BUILDING SPECIALTIES & FURNITURE CO 3509 BURLINGTON RD

MC CLAMROCK, JULIAN W 605 N ELM ST

MENDENHALL LUMBER CO INC, 533 Ashe st, Tels 272-0417 and 273-6643 (See Page 28 Buyers' Guide)

NEW HOME BUILDING SUPPLY CO
LUMBER AND MILLWORK
BUILDING SUPPLIES
PAINT, ROOFING
625 S MENDENHALL ST
TELEPHONES
272-4101 AND 275-1616

PEGRAM-WEST INC
"THE BUILDING SUPPLY COMPANY OF GREENSBORO"
"EVERYTHING FROM FOUNDATION TO ROOF"
405 E MEADOWVIEW RD
(S ELM ST AT TOBACCO WAREHOUSE)
TELEPHONES
273-6950, 273-6958 AND 273-6959
(See Tabbed Insert at Woodwork and Millwork — Custom in Classified Business Directory and Page 27 Buyers' Guide)

PITTS J R LUMBER CO INC 1411 MILL ST

READY MIXED CONCRETE CO
PROMPTY DELIVERY
READY-MIXED CONCRETE
"WHERE YOU WANT IT, WHEN YOU WANT IT"
1420 MILL ST
TELEPHONE 275-2515
(See Page 36 Buyers' Guide)

SUPERIOR SUPPLY CORP 1053 OAKMONT AV

UNITED STATES SIDING CORP 1403 E BESSEMER AV

WEST BUILDING SUPPLY INC 1116 W LEE ST

WICKES LUMBER & BUILDING SUPPLY E MEADOWVIEW RD

*BUILDING MATERIALS — WHOLESALE

HARDWARE DISTRIBUTORS INC
1105 PARK TER
P O BOX 20132
TELEPHONE 299-7341
(See Page 83 Buyers' Guide)

BUILDING REPORTS

DODGE F W CO 601 N ELM ST RM 11

*BUILDING SUPPLIES

BOREN CLAY PRODUCTS CO, Pleasant Garden, NC, Tel 674-2255 (See Page 25 Buyers' Guide)

WEST BUILDING SUPPLY INC, 1116 W Lee st, Tel 275-5351

for the last act of
GRACIOUS DINING
it's...
FRITZ 'N BILLS
Battle Ground Av. and Wendover Av.
(See Page 131 Buyers' Guide)

for Economical Transportation
CHEVROLET
Over29 Years Service
TRADERS CHEVROLET CO., INC.
SALES AND SERVICE
GENUINE CHEVROLET PARTS AND ACCESSORIES
215-217 E. Market St. (See Page 12 Buyers' Guide) Tels. 272-2146 — 272-2147

STARR ELECTRIC CO., Inc.
ELECTRICAL CONTRACTORS and ENGINEERS
(See Page 61 Buyers' Guide)
1421 Battleground Ave.
Dial 275-4544

BUILDING WRECKERS

GRIFFIN D H WRECKING 3827 HIGH POINT RD
LANDRETH & LANDRETH HOUSE WRECKERS 3601 BURLINGTON RD

BUILDINGS — OFFICE AND PUBLIC

AGRICULTURAL BUILDING 403 W SYCAMORE ST
AGRICULTURAL BUILDING 200 S EUGENE ST
AMERICAN LEGION BUILDING 218 S GREENE ST
BANNER BUILDING 119 N ELM ST
BEAMAN BUILDING 2820 LAWNDALE DR
BEARD BUILDING 601 N ELM ST
BELLEDGE BUILDING N EDGEWORTH ST
BUTLER BUILDING 430 W GASTON ST
CARLTON BUILDING 232 W MARKET ST
CHRISTIAN ADVOCATE BUILDING 427 W GASTON ST
CITY HALL 200 N GREENE ST
COMMUNITY SERVICE BUILDING 1301 N ELM ST
COUNTY COURT HOUSE 221 W MARKET ST
CRAFT BUILDING 1704 BATTLEGROUND AV
CUTCHIN BUILDING 202½ W MARKET ST
D-L-M INC 1219 BATTLEGROUND AV
DENTAL BUILDING 1011 MADISON AV
DIXIE BUILDING 125 S ELM ST
EDGEWORTH BUILDING 232 N EDGEWORTH ST
EXCHANGE BUILDING 500 N ELM ST
FARMERS MUTUAL BUILDING 119 E LEWIS ST
FEDERAL BUILDING 320 ASHE ST
FIRST-CITIZENS BANK BLDG 125½ W MARKET ST
FIRST SOUTHERN BUILDING 1020 E WENDOVER AV
FOUR-FORTY WEST MARKET ST BUILDING 440 W MARKET ST
FOUR-FOURTEEN CHURCH STREET BUILDING 414 CHURCH ST
FREEMAN BUILDING 612 PASTEUR DR
GATE CITY SAVINGS & LOAN BUILDING 108 S GREENE ST
GUILFORD BUILDING 301 S ELM ST
HAM BUILDING 112A N GREENE ST
HAM BUILDING 116A W MARKET ST
HAMPTONS CLINIC BUILDING 1008 ASHE ST
HARDEN OFFICE BUILDING 1109 W LEE ST
HAYMORE BUILDING 1828 BANKING ST
IRVIN ARCADE 216 W MARKET ST
JEFFERSON STANDARD BUILDING, 101 N Elm st, R321, Office Tel 378-2339, If No Answer Dial 272-3041 or 674-5413
KING BUILDING 209½ W MARKET ST
KING BUILDING 1219 MAGNOLIA ST
MAY BUILDING 220½ W MARKET ST
MC CRAE BUILDING 1834 BANKING ST
MEDICAL ARTS BUILDING 342 N ELM ST
MEDICAL BUILDING 1100 OLIVE ST
MOORE BUILDING 1852 PEMBROKE RD
MUNICIPAL OFFICE BUILDING 210 N GREENE ST
NORTH CAROLINA STATE GRANGE BUILDING 437 W GASTON ST
ODELL MEMORIAL BUILDING 126 COLLEGE PL
PEMBROKE BUILDING 1800 PEMBROKE RD
PHILLIPS BUILDING 221 W SYCAMORE ST
PIEDMONT BUILDING 114 N ELM ST
PIEDMONT MEMORIAL HOSPITAL BUILDING 120 S GREENE ST
RICHARDSON MEMORIAL CENTER 220 CHURCH ST
SILLS BUILDING 104 N ELM ST
SOUTHEASTERN BUILDING 102 N ELM ST
SOUTHERN LIFE BUILDING 330 S GREENE ST
SOUTHERN RAILWAY BUILDING 400 S ELM ST
SPIVEY OFFICE BUILDING 405 BATTLEGROUND AV
STAFFORD PLACE ARCADE 111 STAFFORD PL
STERNBERGER BUILDING 715 SUMMIT AV
THORNTON BUILDING 1828 PEMBROKE RD
THREE THIRTY-EIGHT N ELM BUILDING 338 N ELM ST
U S FEDERAL BUILDING 324 W MARKET ST
U S POST OFFICE BLDG 900 E MARKET ST
UNION LABOR BUILDING 128 N DAVIE ST
VANSTORY BUILDING 229 S ELM ST
WACHOVIA BANK BUILDING 200 S GREENE ST
WATSON BUILDING 128 W SYCAMORE ST
WAYNICK BUILDING 1822 PEMBROKE RD
WEST GASTON STREET BUILDING 500 W GASTON ST
WOODWARD BUILDING 153 BISHOP ST

*BUILDINGS — STEEL — FABRICATED

DIXISTEEL BUILDINGS
N C MONROE CONSTRUCTION CO INC
DISTRIBUTORS
2710 MARTINSVILLE RD
TELEPHONE 288-1030
(See Page 144 Buyers' Guide)

SUMMERS J D CONSTRUCTION CO, 3122 Battleground rd, PO Box Plaza 9463, Tels 288-4061, Nights 288-2851 (See Page 49 Buyers' Guide)

BURIAL ASSOCIATIONS

BROWN'S MUTUAL BURIAL ASSN 909 E MARKET ST
HARGETT MUTUAL BURIAL ASSOCIATION 302 N BEECH ST
SHARPE & SMITH MUTUAL BURIAL ASSN 717 ASHE ST

BUS LINES

CAROLINA TRAILWAYS 312 W GASTON ST
DUKE POWER CO, 217 N Elm st, Tel 272-2131 (See Page 58 Buyers' Guide)
MOORE BROS SUBURBAN BUS LINES 516 ASHE ST
MOORE BROS TRANSPORTATION 516 ASHE ST
QUEEN CITY TRAILWAYS 312 W GASTON ST
SAFETY TRANSIT LINES 312 W GASTON ST
SOUTHERN GREYHOUND CORP 312 W GASTON ST

BUS STATIONS

UNION BUS STATION 312 W GASTON ST

*BUSINESS CARDS — PRINTERS

DEAL PRINTING CO INC
616-618 S ELM ST
TELEPHONE 273-3152
(See Page 116 Buyers' Guide)

*BUSINESS FORMS

COMPUTER BUSINESS FORMS DIVISION, J P Stevens Co Inc, 2605 Phoenix Drive, Tel 292-4220

BUSINESS FORMS AND SYSTEMS

CAROLINE FORMS INC 1844 PEMBROKE RD
CUSTOM BUSINESS FORMS 1856 PEMBROKE RD RM 5
JORDAN BUSINESS FORMS INC, 1013 Huffman st, PO Box 6674, Tel 275-2198
MOORE BUSINESS FORMS INC 2914 HIGH POINT RD
NATIONAL CASH REGISTER CO THE, 116 E Market st, Tel 274-8414 (See Page 2 Buyers' Guide)
REYNOLDS & REYNOLDS CO 411½ N EUGENE ST
SOUTHERN BUSINESS SYSTEMS OF GREENSBORO INC 1703 SPRING GARDEN ST
STANDARD REGISTER CO THE 1023 ARNOLD ST
UARCO BUSINESS FORMS 1850 PEMBROKE RD RM 5
WALLACE BUSINES FORMS(STANDARD BUS FORMS DIV) 1834 BANKING ST

*BUSINESS MACHINES

FRIDEN INC, 121 E Smith st, PO Box 2547, Tel 274-0123

BUSINESS MACHINES — SALES AND SERVICE

BURROUGHS CORP 608 BATTLEGROUND AV
CAROLINA OFFICE MACHINES 205 E SYCAMORE ST
CASS COOPER D CO, 610 Battleground av, Tel 274-8455
CLARY BUSINESS MACHINE AGENCY 128 W SYCAMORE ST RM 226
CONTROL DATA CORP 338 N ELM ST RM 407

Stamper
OPTICAL CO.
GLASSES FOR
Those Who Want The Best
GUILD OPTICIANS
206 N. Elm
Tel. 273-9286
See Page 109 Buyers' Guide

MANPOWER - SALESPOWER, Inc.
SERVICE—TEMPORARY HELP — TELEPHONE ANSWERING
Typist - Stenos - File Clerks - General Office Workers
Unloaders - Clean-Up Help - Warehousing - Semi-Skilled - Factory Help
502 Dixie Bldg. 125 S. Elm St. (See Page 63 Buyers' Guide)
Telephone 274-5475

N. C. MONROE
CONSTRUCTION CO., Inc.
GENERAL CONTRACTOR
2710 Martinsville Rd., P.O. Box Drawer 359
Dial 288-1030
See Page 44 Buyers' Guide

DIXISTEEL BUILDINGS
(Forever Beautiful)
Commercial — Industrial — Institutional
Suitable for most every need, for further Information, Tel. 288-1030
N.C. Monroe Construction Co., Inc.
(See Page 144 Buyers' Guide)

C. E. MOSER AND SONS

GENERAL CONTRACTORS AND BUILDERS

Over 52 Years Continuous Public Service

ESTIMATES FREE ON REQUEST

OWNERS
W. Macon Moser
Lee W. Moser
Worth F. Moser

401 Fairystone Dr.

TEL. 275-4797

(See Page 48 Buyers' Guide)

READ AND USE GREENSBORO NEWS AND RECORD

WANT ADS

PHONE 273-8611

FOR RESULTS!

(See Page 108 Buyers' Guide)

UNITED TIRE SALES

Fisk Tires — Recapping — Wheel Alignment and Balancing

903-905 West Lee St. (See Page 146 Buyers' Guide) Phone 275-9633

BUSINESS MACHINES—SALES AND SERVICE—CONTD

DICTAPHONE CORP 1025 E WENDOVER AV
FRIDEN INC 121 E SMITH ST
INTERNATIONAL BUSINESS MACHINES CORP 516 W GASTON ST
MC BEE SYSTEMS A DIV OF LITTON IND 405 BATTLEGROUND AV
MONROE INTERNATIONAL INC 1005 BATTLEGROUND AV

NATIONAL CASH REGISTER CO THE
ADDING MACHINES
ACCOUNTING MACHINES
116 E MARKET ST
TELEPHONE 274-8414
(See Page 2 Buyers' Guide)

OFFICE MACHINES CO INC 206 EXCHANGE PL
OLIVETTI-UNDERWOOD 1055 BATTLEGROUND AV
ROYAL TYPEWRITER CO INC DIV OF LITTON INDUS 405 BATTLEGROUND AV
S C M CORP 3121 BATTLEGROUND AV

*BUSINESS SCHOOLS

CROFT BUSINESS COLLEGE OF GREENSBORO, 407 Battleground av, Tel 272-6195 (See Page 137 Buyers' Guide)
KING'S BUSINESS COLLEGE, 112A N Greene st, Tel 272-0449

CABINET MAKERS
(See Also Carpenters — Job)

ALLEN CABINET WORKS INC 101 DOCKERY ST
BARRINGER HENRY M 2527 CARROLL ST
BATTLEGROUND CABINET SHOP, Lawndale Drive Ext, Rte 2, Box 590, Tel 288-4446, Res Tel 288-3359
HARVELL'S WOODWORKING CO 313 ENGLISH ST
JOHNNY'S CABINET SHOP 1307 ELWELL AV
K & W CABINET SHOP 725 WINSTON ST
KITCHEN CREATIONS OF GREENSBORO 1411 MILL ST
MOORE GEO 2829 CAMBORNE ST
MURRAY'S WOOD WORKS INC 1621 BATTLEGROUND AV
OLD MASTER CABINET CO 2232 WESTBROOK ST
PEGRAM CABINET SHOP, 1711 Holbrook st, Tel 299-7069
QUALITY WOOD WORKS INC 1115 PINECROFT RD
SEDGEFIELD CABINET & REPAIR SHOP 3617 GROOMETOWN RD

*CABINET MAKERS — CUSTOM

CUSTOM CABINET SHOP, 1307 Elwell av, Tel 272-0216 and Old Oakridge rd, Rte 3, Box 171, Tel 668-2118
PEGRAM-WEST INC (Westinghouse), 405 E Meadowview rd (S Elm st at Tobacco Warehouse), Tels 273-6950, 273-6958 and 273-6959 (See Tabbed Insert at Woodwork and Millwork — Custom in Classified Business Directory and Page 27 Buyers' Guide)

*CABINETS — KITCHEN — CUSTOM MADE

OLD MASTER CABINET CO (Plastic Counter Tops), 2232 Westbrook st, PO Box 1421, Tel 292-1415
PITTS J R LUMBER CO INC, 1411 Mill st, Tel 272-8155 (See Page 29 Buyers' Guide)

*CABLEGRAMS

WESTERN UNION TELEGRAPH CO, 225 N GREENE ST, TEL 273-1971

*CAFES

DENO'S SPAGHETTI & STEAK HOUSE, 1720 Battleground av Tel 273-4534 (See Page 129 Buyers' Guide)
JUNG'S CHINESE-AMERICAN RESTAURANT, 2312 E Bessemer av, Tel 273-2714 (See Page 130 Buyers' Guide)

*CAKES — WHOLESALE

JONES BROTHERS BAKERY INC (Holsum), 104 E Lee st, Tel 273-0805 (See Page 19 Buyers' Guide)

CAMERAS — DEALERS AND REPAIRING
(See Also Photographic Apparatus — Dealers And Repairing)

CAMERA CORNER 115 S GREENE ST
CAROLINA CAMERA & MUSIC CENTER 1010 SUMMIT AV
CAROLINA CAMERA CENTER INC 103 N ELM ST
CAROLINA CAMERA CENTER INC 615 FRIENDLY CENTER RD

CAN MANUFACTURERS

CLEVELAND CONTAINER CORP 206 BRUCE ST

CARPENTERS — JOB
(See Also Cabinet Makers)

JENSON JAMES L 3307 IMMANUEL RD

CARPET AND RUG CLEANERS

AMERICAN RUG CLEANING CO, 4419 Lawndale dr, Tels 288-3586 and 288-4329 (See Page 29 Buyers' Guide)
CAROLINA HOME SERVICE 3027 HIGH POINT RD
COFFEY'S CARPET CLEANERS 1709 GROVE ST
HOME RUG & CARPET CLEANERS 339 S DAVIE ST
SMITH H C RUG CLEANING CO REAR 2920 LAWNDALE DR

*CARPETING

SHEPHERD BROTHERS CARPET SHOP INC, 1700 Spring Garden st, Tels 275-4049 and 275-1235 (See Page 29 Buyers' Guide)

*CARPETS

GUILFORD GALLERIES INC, 341-363 N Elm st, Tel 274-5478 (See Page 76 Buyers' Guide)

CARPETS, RUGS AND FLOOR COVERINGS — RETAIL
(See Also Rug Dealers)

ACME CARPET MILLS 318 S EUGENE ST RM 107
DANJOHN'S CARPET LAND 715 WINSTON ST
FELTS CARPET SHOP, 3206 Summit av, Tel 274-3685
HODGE CARPET CO 2232 GOLDEN GATE DR
K & W FLOOR & WALL SPECIALTY CO 1415 BATTLEGROUND AV
MONNETT CARPET SHOP 822 SPRING GARDEN ST
ROBBINS FLOOR COVERING 509 N CEDAR ST
SHEPHERD BROS CARPET SHOP INC 1700 SPRING GARDEN ST
TILE SHOP 1024 W LEE ST
WORLEY RUBY CARPETS 4104 DOGWOOD DR

CARPETS, RUGS AND FLOOR COVERINGS — WHOLESALE

K & W DISTRIBUTORS 1415 BATTLEGROUND AV

*CARPETS — SALES AND INSTALLATION

SHEPHERD BROTHERS CARPET SHOP INC, 1700 Spring Garden st, Tels 275-4049 and 275-1235 (See Page 29 Buyers' Guide)
STATE DISTRIBUTING CARPET CENTER INC, 5732 High Point rd ½ mile past Pilot Life Insurance Co, Tel Day or Night 299-5361

*CARPORTS — INSTALLED

GREENSBORO AWNING CO, 1043-45 Oakmont av (ORD), Tel 275-5389 (See Right Bottom Lines)

*CARTON MANUFACTURERS

CONTAINER CORPORATION OF AMERICA (Folding Cartons) 2600 E Market st, Tel 273-8201

LOWDERMILK REALTY, Inc.

REAL ESTATE — SALES — APPRAISERS — INSURANCE

"If It's Real Estate, It Will Pay You To See Us."

M.L.S. 316 S. Eugene St. (See Page 123 Buyers' Guide) Tel. 275-8536

DOWNTOWN STORE
101-11 S. ELM COR. MARKET ST.
TEL. 275-0461

BELK'S

(See Page 51 Buyers' Guide)

SUBURBAN STORE
FRIENDLY SHOPPING CENTER
616 FRIENDLY CENTER RD.
TEL. 292-0960

CASH REGISTERS — DEALERS AND REPAIRING

MONROE-SWEDA 1005 BATTLEGROUND AV
NATIONAL CASH REGISTER CO THE 116 E MARKET STREET

*CASH REGISTERS — SALES AND SERVICE

NATIONAL CASH REGISTER CO THE
CASH REGISTERS
BUSINESS MACHINES
ACCOUNTING MACHINES
ADDING MACHINES
BOOKKEEPING MACHINES
BUSINESS FORMS AND SYSTEMS
116 E MARKET ST
TELEPHONE 274-8414
(See Page 2 Buyers' Guide)

CATALOG COMPILERS

SWEET'S CATALOGUE SERVICE 601 N ELM ST RM 11

*CATALOG ORDER HOUSES

SEARS, ROEBUCK AND CO
CATALOG TELEPHONE ORDERS
2600 LAWNDALE DR
TELEPHONE 275-9311
NIGHTS, SUNDAYS AND HOLIDAYS
TELEPHONE 275-9311
GENERAL OFFICES AND CATALOG ORDER PLANT
2600 LAWNDALE DR
TELEPHONE 275-8241

CATERERS

APPLE HOUSE CATERING SERVICE 801 W LEE ST
CATERERS INC 827 HUFFMAN ST
H & C FOOD CATERING SERVICE 1222 BATTLEGROUND AV
INDUSTRIAL FOODS CATERING SERVICE 4411 W MARKET ST
JUNG'S CHINESE-AMERICAN RESTAURANT, 2312 E Bessemer av, Tel 273-2714 (See Page 130 Buyers' Guide)
WINSLOW W CARL 1912 WALKER AV

*CATERING SERVICE

APPLE HOUSE CATERING SERVICE, 801 W Lee st, Tel 275-9787, After 5:00 PM Tel 292-0454

*CEDAR LUMBER

BROWN GEO C & CO INC, 1730 W Lee st, Tel 292-2961

*CEDAR PRODUCTS

BROWN GEO C & CO INC, 1730 W Lee st, Tel 292-2961

CELLOPHANE PRODUCTS

RIEGEL PAPER CORP 1308 W LEE ST

*CEMENT BLOCK MANUFACTURERS

BOREN CLAY PRODUCTS CO, Pleasant Garden, N C, Tel 674-2255 (See Page 25 Buyers' Guide)

*CEMENT — HIGH TEMPERATURE

NORTH STATE PYROPHYLLITE CO INC, 706 Rucker st (Pomona), PO Box 7247, Greensboro (27407), Tel 299-1441 (See Page 66 Buyers' Guide)

CEMENT MANUFACTURERS

IDEAL CEMENT CO THE 1125 PINECROFT RD

CEMETERIES

BUFFALO CEMETERY 801 16TH ST
CONE CEMETERY 815 16TH ST
FIRST PRESBYTERIAN CHURCH CEMETERY REAR 220 CHURCH ST
FOREST LAWN CEMETERY 3418 BATTLEGROUND RD
GREEN HILL CEMETERY 831 WHARTON ST
GREENSBORO HEBREW CEMETERY 2911 HIGH POINT RD

GUILFORD MEMORIAL PARK INC
PERPETUAL UPKEEP
5900 HIGH POINT RD
TELEPHONE 299-5177
NIGHTS TELEPHONE HIGH POINT
COLLECT 882-1520 HIGH POINT, N C
(See Page 30 Buyers' Guide)

HOLT'S CHAPEL CEMETERY CHAPEL ST
LAKEVIEW MEMORIAL PARK, Located on New Reidsville hwy 1/4 mile from City Limits, Office 823-24 Southeastern Bldg 102 N Elm st, Tel 275-2513
MAPLEWOOD CEMETERY 301 BINGHAM ST
MOUNT ZION CEMETERY 2514 FREEMAN MILL RD
PIEDMONT MEMORIAL PARK CEMETERY 2716 MC CONNELL RD
PROXIMITY MILL CEMETERY 2001 PHILLIPS AV
WESTMINSTER GARDENS INC, Cemetery on Whitehurst rd, Office 503 Guilford Bldg 301-03 S Elm st, Tel 273-4583

CERAMIC PRODUCTS

GEORGIA'S CERAMIC STUDIO 3914 KIPLING DR
YOW'S CERAMIC STUDIO 3704 HIGH POINT RD

*CERTIFIED PUBLIC ACCOUNTANTS

CLEGG C BYNUM JR, 700 W GASTON ST, TEL 275-3230
COSTELLO R L & CO, 1221 MAGNOLIA ST, PO BOX 2589, TEL 274-3281
PULLEN A M & CO, EDGEWORTH BLDG 230-34 N EDGEWORTH ST, TEL 273-4461
STRAND, SKEES, JONES & CO, 304 BROWN BLDG 440 W MARKET ST, TELS 273-8251 AND 272-4531

*CHAIRS AND TABLES — RENTAL

OWNBEY RENTAL SERVICE, 811 Battleground av, Tels 274-4653, Res 275-4995 (See Page 129 Buyers' Guide)

*CHEESE

HICKORY FARMS STORE, 1722 Battleground av, Tel 272-3139

*CHEMICAL COATINGS

BREWER PAINT & WALLPAPER CO, 1424 Westover ter, Tel 274-5403, Branch: Tarboro st and Raleigh rd, Rocky Mount NC, Tel GIbson 6-7171 (See Page 112 Buyers' Guide)

*CHEMICALS — INDUSTRIAL

AXTON-CROSS CO, 2605 Branchwood dr, Tels 288-1947 and 288-1948 (See Page 31 Buyers' Guide)

CHEMICALS — MANUFACTURERS

AGRICO CHEMICAL CO (SOUTH EAST REGION) 610 PASTEUR DR
AIRKEM SALES & SERVICE OF NC 207 S WEST GREENWAY ST
ANDREWS PRODUCTS CO 2519 OAKCREST AV
ARMOUR AGRICULTURAL CHEMICAL CO 500 E CRESCENT BLVD
CINDET CHEMICALS INC 2408 DOYLE ST
DOW CORNING CORP, 2910-14-18 Patterson st, PO Box 7038, Tel 299-1631
EASTMAN CHEMICAL PRODUCTS INC 1403 SUNSET DR
FANCOURT W F CO INC 408 BANNER AV

LIVE BETTER ELECTRICALLY

YOU GET A *Lot* FOR A VERY *Little!*

My Services Are Many, My Wages Are Low, I'm Ready On the Instant At Your Command To Go.

DUKE POWER

CITIZENSHIP DUKE POWER SERVICE

(See Page 58 Buyers' Guide)

MOBILE HOME BROKERS, INC.
4906 High Point Rd.
(See Pages 102 and 128 Buyers' Guide)
They're Not The Best Because They're The Biggest But The Biggest Because They're The Best Will Trade For Anything of Value
Tel. 299-8930

GREENSBORO'S PRESTIGE BROADCASTING SERVICE

WBIG GREENSBORO N C

TELEPHONE 288-4132

(See Pages 2 and 118 Buyers' Guide)

SOUTHSIDE HARDWARE CO., INC.
COMPLETE SERVICE IN HARDWARE
POWER TOOL DIVISION
515 S. ELM
TEL. 272-4549
FOR OVER SIXTY YEARS, A COMPLETE FARMERS' AND BUILDERS' SUPPLY SERVICE
TELEPHONE 272-2106
(See Page 85 Buyers' Guide)
HARDWARE
523-25 S. ELM
TEL. 272-2106

FUEL OIL — KEROSENE
FURNACES — SERVICE
Essoheat Fuel Oil
VANSTORY - MAULDIN OIL CO., Inc.
GASOLINE — MOTOR OIL
AIR CONDITIONING
836 Neal St., P.O. Box 2879
(See Page 70 Buyers' Guide)
Telephone 272-2185

FOREMOST SCREEN PRINT, INC.
An Affiliate of Fieldcrest Mills, Inc.
LATEST AND MOST MODERN TEXTILE PRINTING METHODS
(See Page 117 Buyers' Guide)
TEL. 643-4162
STOKESDALE N. C.

CHEMICALS—MANUFACTURERS—CONTD

GRAHAM CHEMICAL CO INC 1407 BATTLEGROUND AV
HILEMN LABORATORIES INC 3125 SPRING GARDEN ST
LIQUIDS INC, 3301 Spring Garden st, PO Box 7216, Tels 299-3886, Nights 275-1864
METRO-ATLANTIC INC 3300 HIGH POINT RD
OLIN-MATHIESON CHEMICAL CORP 217 E WASHINGTON ST
PFIZER CHARLES & CO INC (GREENSBORO DIV) 2110 HIGH POINT RD
SYNVAR SOUTHERN CHEMICAL CORP 2817 PATTERSON ST

CHEMICALS — WHOLESALE

AXTON-CROSS CO 2605 BRANCHWOOD DR
ROSS F H & CO INC 2802 PATTERSON ST
WORTH CHEMICAL CORP 503 S SPRING ST

CHEMISTS — ANALYTICAL

UNIVERSAL BIOLOGICAL & CHEMICAL CO, 3603 Greensboro st, Tel 272-8014

CHEMISTS — CONSULTING

CHEMBRICK CORP 2006 CHELTENHAM BLVD

*CHILDREN'S APPAREL

SCOTTY'S CHILDREN'S SHOP
GIRLS, INFANTS TO SIZE 14
BOYS, INFANTS TO SIZE 14
NATIONALLY ADVERTISED LINES
CHARGE ACCOUNTS WELCOMED
DELIVERY SERVICE
2154 LAWNDALE DR
TELEPHONE 272-0476

*CHINA, CRYSTAL AND SILVERWARE

PHIPPS HARDWARE CO INC, 215 N Elm st (2d fl), Tel 272-5831 (See Page 84 Buyers' Guide)

CHIROPRACTORS

EARTA WESLEY L 1025 MADISON AV
BURNS JOHN T CHIRO 2908B LIBERTY RD
CREDEMAN CONRAD H 906 RICHARDSON ST
HAYNIE COLLIN M 1504 BATTLEGROUND AV
HENSLEY JAMES B 2110 N ELM ST
HODGIN E CLAY 107 E BESSEMER AV
JAMES JOSEPH L 308 CHURCH ST
LENT JAMES R 1011 MADISON AV
NIMMO MELROSE A 607 JULIAN ST
TURNER LAWRENCE E 900 N ELM ST

*CHRISTIAN RECORDINGS

GOSPEL BOOK STORE, 107 S Greene st, Tel 273-4530 (See Page 24 Buyers' Guide)

CHURCHES

(See Also Missions)

ASHEBORO STREET BAPTIST CHAPEL 710 ASHEBORO ST
BARRINGER STREET CHAPEL 1634 FREEMAN MILL RD
BESSEMER BAPTIST CHURCH, 2812 E Bessemer av, Tel 272-1128, Pastor's Res Tel 272-4458
BESSEMER METHODIST CHURCH 3013 E BESSEMER AV
BESSEMER PENTECOSTAL CHURCH 3504 CALUMET PL
BETH DAVID SYNAGOGUE 610 E LAKE DRIVE
BETHEL CHURCH OF THE NAZARENE 2139 TEXTILE DR
BETHEL METHODIST CHURCH 1604 BATTLEGROUND AV
BETHESDA FULL GOSPEL TABERNACLE 2020 TEXTILE DR
BIBLE TABERNACLE 139 AUNT MARYS AV
BISHOP TEMPLE CHRISTIAN CHURCH 211 EAST ST
BROADVIEW WESLEYAN METHODIST CHURCH 3115 CHURCH ST
BROWNING CHAPEL METH CH 1710 E MARKET ST
BUFFALO PRESBYTERIAN CHURCH THE 803 16TH ST
CALVARY CHRISTIAN CHURCH 329 W LEE ST
CALVARY METHODIST CHURCH 2725 FREEMAN MILL RD
CARRAWAY MEMORIAL METHODIST CHURCH 1301 16TH ST
CEDAR GROVE BAPTIST CHURCH 1114 MORRIS ST
CEDAR GROVE BAPTIST CHURCH 610 BAPTIST AV
CENTENARY METHODIST CHURCH, 2300 Friendly rd, Tel 299-9643
CENTRAL ASSEMBLY OF GOD CHURCH 2222 W FLORIDA ST
CENTRAL CHAPEL 801 MOREHEAD AV
CHRIST LUTHERAN CHURCH 3600 LAWNDALE DR
CHRIST METHODIST CHURCH 407 WEDGEDALE AV
CHRISTIAN & MISSIONARY ALLIANCE CHURCH 443 W SYCAMORE ST
CHURCH OF CHRIST 1054 HILL ST
CHURCH OF CHRIST 909 W FLORIDA ST
CHURCH OF GOD 200 STATE ST
CHURCH OF GOD 2212 WESTBROOK ST
CHURCH OF GOD OF PROPHECY THE 3907 HEWITT ST
CHURCH OF JESUS CHRIST OF LATTER DAY SAINTS THE 3721 PINETOP RD
CHURCH OF THE LIVING GOD 1028 PINELAND ST
CLEARVIEW HOLINESS CHURCH 3526 LAMB RD
CLIFTON ROAD BAPTIST CHURCH 3809 CLIFTON RD
COLLEGE PARK BAPTIST CHURCH 500 S AYCOCK ST
COLLEGE PLACE METHODIST CHURCH 999 SPRING GARDEN ST
COMMUNITY CHAPEL CHURCH 3500 RAVENDALE DR
CONGREGATIONAL UNITED CH OF CHRIST 400 E RADIANCE DR
CORLISS STREET BAPTIST CHURCH 309 CORLISS ST
DELIVERANCE TABERNACLE 724 S ELM ST
EAST WHITE OAK BAPTIST CHURCH 1809 WATER ST
EAST WHITE OAK A M E-ZION CHURCH 1712 WATER ST
EDGEVILLE BAPTIST CHURCH 1328 TUCKER ST
ELLER MEMORIAL BAPTIST CHURCH, 1200 4th st (Prox), Tel 272-8437
EVANGELICAL METHODIST CHURCH 1320 TOWN ST
FAIRVIEW BAPTIST CHURCH 2317 VINE ST
FAITH & CHARITY HOLINESS CHURCH 2116 PEAR ST
FAITH MISSIONARY BAPTIST CHURCH 3817 WEST AV
FELLOWSHIP BAPTIST CHURCH MISSION 912 OAK ST
FIRST BAPTIST CHURCH, 1000 Madison av cor Mendenhall st, Tel 274-3286
FIRST CHRISTIAN CHURCH (Disciples of Christ), 1900 W Market st, Tels 273-4725 and 292-1463
FIRST CHURCH OF THE NAZARENE 2010 SPRING GARDEN ST
FIRST FREE WILL BAPTIST CHURCH 3008 E BESSEMER AV
FIRST FRIENDS CHURCH 2100 FRIENDLY RD
FIRST LUTHERAN CHURCH, 400 W Market st, PO Box 27, Tel 272-2104
FIRST MORAVIAN CHURCH 300 S ELAM AV
FIRST PENTECOSTAL HOLINESS CHURCH 1036 S AYCOCK ST
FIRST PILGRIM HOLINESS CHURCH 800 SILVER AV
FIRST PRESBYTERIAN CHURCH, Fisher Park Circle between N Elm st and Greene st, Office 617 N Elm st, Tel 275-2567
FLORIDA STREET BAPTIST CHURCH 1401 W FLORIDA ST
FOREST AVENUE TABERNACLE 616 FOREST ST
FRASER BAPTIST CHAPEL OF IMMANUEL BAPTIST CHURCH 605 UNION ST
FRIENDLY ROAD BAPTIST CHURCH 4800 FRIENDLY RD
GALLILEE HOLINESS CHURCH 1415 IVY HTS
GARDEN HOMES ASSEMBLY OF GOD CHURCH 2627 BATTLEGROUND AV
GETHSEMANE BAPTIST CHURCH 455 GORRELL ST
GLENWOOD CHURCH OF GOD 2101 FREEMAN MILL RD
GLENWOOD FRIENDS CHURCH 1802 FREEMAN MILL RD
GLENWOOD METHODIST CHURCH 1417 GLENWOOD AV
GLENWOOD PRESBYTERIAN CHURCH 1205 GLENWOOD AV
GOSPEL BAPTIST CHURCH 300 PISGAH CHURCH RD
GRACE BAPTIST CHURCH 2006 FAIRFAX RD
GRACE-LUTHER MEMORIAL LUTHERAN CHURCH 1315 E WASHINGTON ST
GRACE METHODIST CHURCH 438 W GASTON ST
GREENSBORO GREEK ORTHODOX CHURCH 131 OAK CT
GREENSBORO NORTHSIDE CHURCH OF THE NAZARENE 3518 SUMMIT AV
GREENSBORO PRIMITIVE BAPTIST CHURCH 301 TATE ST
GUILFORD PARK PRESBYTERIAN CHURCH 2100 FERNWOOD DR
HAYES MEMORIAL UNITED HOLY CHURCH 1515 WILLOW RD
HILLCREST BAPTIST CHURCH 3920 BAYLOR ST
HINSHAW MEMORIAL METHODIST CHURCH 4505 HIGH POINT RD

• Quality Construction
HIATT HOMES INC.
• Custom Designing
If It's A Hiatt Home . . . It's Different - Professional Decorating
1814 Spring Garden St.
(See Page 46 Buyers' Guide)
Phone 273-2552

Branches
203 E. Sycamore St., Phone 274-0050
326 W. Washington St., Phone 274-3097
915 Gorrell St., Phone 274-9417
1619 Gorrell St., Phone 274-9537
1406 E. Market St., Phone 274-2821
1332 S. Elm St., Phone 274-6844
1200 Asheboro St., Phone 274-0267

"7" Convenient Locations
SHIRT SERVICE
"One of Carolinas' Oldest and Largest"
(See Page 57 Buyers' Guide)

Main Plant and Office
607 S. Elm St.
P.O. Box 4034
Tel. 272-7422

Wade's DRY CLEANING

CHURCHES—CONTD

HOLY TRINITY EPISCOPAL CHURCH, 607 N Greene st, Tel 272-1664, PO Box 6247, Summit Sta

HOWARD MEMORIAL PENTECOSTAL HOLINESS CHURCH 3304 SPRING GARDEN ST
HUNTER HILLS BAPTIST CHURCH 1806 MERRITT DR
HUNTER HILLS FRIENDS CHURCH 1201 MERRITT DR
IMMANUEL BAPTIST CHURCH 2432 HIGH POINT RD
INTERNATIONAL MIRACLE FELLOWSHIP CHURCH 3732 SPRING GARDEN ST
JEHOVAH'S WITNESSES KINGDOM HALL 2401 MOODY RD
JEHOVAH'S WITNESSES KINGDOM HALL 918 GLENWOOD AV
JEHOVAH'S WITNESSES KINGDOM HALL 3003 LAWNDALE DR
JOYNER MEMORIAL METHODIST CHURCH 3608 BATTLEGROUND RD
LAUGHLIN MEMORIAL METHODIST CHURCH 1417 HUFFINE RD
LAWNDALE BAPTIST CHURCH 3505 LAWNDALE DR
LINCOLN GROVE MISSIONARY CHURCH 1006 DUNBAR ST
LINDLEY PARK BAPTIST CHURCH 4010 WALKER AV
LUTHERAN CHURCH OF OUR FATHER 3304 GROOMETOWN RD
LUTHERAN EBENEZER MISSOURI SYNOD 1900 WALKER AV

MAGNOLIA STREET BAPTIST CHURCH, 1203 Magnolia st at E Wendover av, Tels Office 273-9593, Pastor's Study 275-1349, Pasonage 272-3979

MANLEY AVENUE BAPTIST CHURCH 131 MANLEY AV
MERRITT DRIVE CHURCH OF GOD 1907 MERRITT DR
MOUNT CARMEL METHODIST CHURCH 2418 BATTLEGROUND AV
MOUNT HOPE HOLY CHURCH OF GOD 803 MOODY RD
MOUNT OLIVE A M E ZION CH 2123 MC CONNELL RD
MOUNT PISGAH HOLINESS CHURCH OF GOD INC 1025 MC RAE ST
MOUNT PISGAH HOLINESS CHURCH 2834B CAMBORNE ST
MOUNT PISGAH METHODIST CHURCH 2600 PISGAH CHURCH RD
MOUNT SINIA REFORM CHURCH 113 POWELL ST
MOUNT TABOR METHODIST CHURCH 3100 FREEMAN MILL RD
MOUNT ZION A M E CHURCH 1422 HUFFINE RD
MOUNT ZION BAPTIST CHURCH 1901 SPENCER ST
MOUNT ZION UNITED HOLINESS CHURCH 1531 MC CONNELL RD
MUIRS CHAPEL METHODIST CHURCH 314 MUIRS CHAPEL RD
NEW LIGHT BAPTIST CHURCH 1807 MC CONNELL RD
NEW ZION BAPTIST CHURCH 1310 ASHEBORO ST
NEWLYN STREET METHODIST CHURCH 212 E NEWLYN ST

NORTHSIDE BAPTIST CHURCH, Corner Cypress st and Cornwallis dr, Tel 272-8160

OUR LADY OF GRACE CATHOLIC CHURCH 2205 W MARKET ST
OUR LADY OF MIRACULOUS MEDAL CATHOLIC CHURCH 1418 GORRELL ST
PALM STREET CONGREGATIONAL CHRISTIAN CHURCH 1923 PALM ST
PARKWAY BAPTIST CHURCH DR 1411 BENJAMIN PKWY
PEACE UNITED CHURCH OF CHRIST 2714 W MARKET ST
PENTECOSTAL CHURCH OF THE LIVING GOD 4011 HEWITT ST
PENTECOSTAL HOLINESS CHURCH 1205 ENGLISH ST
PEOPLES CHURCH 3706 HIGH POINT RD
PHELPS CELIA METHODIST CHURCH 3711 GROOMETOWN RD
PHILLIPS AVENUE BAPTIST CHURCH 1608 PHILLIPS AV
PILGRIM BAPTIST CHURCH 711 OXFORD ST
PINECROFT BAPTIST CHURCH 3422 FREEMAN MILL RD

PRESBYTERIAN CHURCH OF THE COVENANT, 501 S Mendenhall, Tel 275-6403

PRESBYTERIAN CHURCH OF THE CROSS 1900 PHILLIPS AV
PROXIMITY METHODIST CHURCH 1200 VINE ST
RANKIN BAPTIST CHURCH 3317 SUMMIT AV
REHOBETH CHURCH 4139 REHOBETH CHURCH RD
ROCKY KNOLL BAPTIST CHURCH 501 KIRKLAND ST
CREEKRIDGE RD
ROLLING ROADS BAPTIST CHURCH 2220 VEASLEY ST
ROLLING ROADS CHURCH OF THE NAZARENE 2215 RHEIMS DR
RUSSELL TEMPLE C M E CHURCH 1010 BENNETT ST
SAINT ANDREW'S EPISCOPAL CHURCH 2105 W MARKET ST
SAINT ANDREWS METHODIST CHURCH 3327 FREEMAN MILL RD
SAINT BENEDICT'S CATHOLIC CHURCH 435 N ELM ST
SAINT FRANCIS EPISCOPAL CHURCH 3506 LAWNDALE DR
SAINT JAMES BAPTIST CHURCH 536 W FLORIDA ST
SAINT JAMES HOLINESS CHURCH 1222 LOMBARDY ST
SAINT JAMES PRESBYTERIAN CHURCH 820 ROSS AV
SAINT JOHN'S HOLINESS CHURCH 2848 CAMBORNE ST
SAINT JOHN'S METHODIST CHURCH 1304 MERRITT DR
SAINT MARK'S HOLINESS CHURCH OF GOD 225 GILLESPIE
SAINT MATTHEW'S METHODIST CHURCH 601 ASHE ST
SAINT PAUL BAPTIST CHURCH 316 WALKER AV
SAINT PAUL METHODIST CHURCH 2900 N O'HENRY BLVD
SAINT PAUL PRESBYTERIAN CHURCH 1900 ONTARIO ST
SAINT PETER'S UNITED CHURCH OF CHRIST 4109 PHILLIPS
SAINT PHILLIP'S CHURCH 1211 ASHE ST
SAINT PIUS TENTH CHURCH 2200 N ELM ST
SAINT STEPHEN'S CONGREGATIONAL CHRISTIAN CHURCH 1001 GORRELL ST

SALVATION ARMY THE, 518-520 S Elm st, Tel 273-5572
SALVATION ARMY THE, 812 Haywood st, Tel 273-4240

SECOND PILGRIM HOLINESS CHURCH 1305 BALL ST
SEVENTH-DAY ADVENTIST CHURCH 2201 N ELM ST
SEVENTH-DAY ADVENTIST CHURCH 1202 E MARKET ST
SHILOH BAPTIST CHURCH 730 ASHE ST

SIXTEENTH STREET BAPTIST CHURCH, 900 16th st, Tels 272-6039, Parsonage 272-6274
SKEENS CHAPEL CHURCH, 350 Asheboro st, Tel 275-1840, Res Tel 272-0882

SOUTH ELM STREET BAPTIST CHURCH 2300 S ELM ST
SOUTHSIDE BAPTIST CHURCH 2735 FREEMAN MILL RD
SPIRITUAL LIGHT CHURCH OF GOD THE 1208 COTTAGE GROVE
SPRING GARDEN FRIENDS MEETING 1612 SPRING GARDEN ST
STARMOUNT PRESBYTERIAN CHURCH 3501 W MARKET ST
STEVENS MEMORIAL BAPTIST CHURCH 3001 CHURCH ST
STRAIGHTWAY BAPTIST CHURCH 1609 CATAWBA AV.
SWIFT STREET METHODIST CHURCH 4408 SWIFT ST
TABERNACLE BAPTIST CHURCH 1201 S AYCOCK ST
TEMPLE EMANUEL 713 N GREENE ST
THIRD ASSEMBLY OF GOD 414 DENNY RD

TRINITY AME ZION CHURCH, 631 E Florida st, Tel 274-4670

TRINITY METHODIST CHURCH 2227 PINECROFT RD
TRUE HOLINESS CHURCH OF THE LIVING GOD 2141 MC CONNELL RD
TRUE-LIGHT BAPTIST CHURCH 3711 FLINT ST
UNION MEMORIAL METHODIST CHURCH 1012 E LEE ST
UNITARIAN CHURCH OF GREENSBORO 2604 W MARKET ST
UNITED HOUSE OF PRAYER FOR ALL PEOPLE THE 101 S DUDLEY ST

UNITED INSTITUTIONAL BAPTIST CHURCH, 802-04 E Market st, Tel 272-0822, Pastor's Res Tel 273-1259

WARREN STREET METHODIST CHURCH 620 WARREN ST

WELLS TEMPLE CHURCH OF GOD IN CHRIST, 409 Asheboro st, Tel 272-6564, Res Tel 273-2046

WENDOVER AVENUE CHURCH OF CHRIST 811 W WENDOVER AV
WESLEYAN METHODIST CHURCH 300 LAWRENCE ST

WEST MARKET STREET METHODIST CHURCH, 302 W Market st, Tel 275-4587

WESTMINSTER PRESBYTERIAN CHURCH 3906 FRIENDLY RD
WESTOVER PRESBYTERIAN CHURCH UNAFFILIATED 908 WESTOVER TER
WILLOMORE STREET BAPTIST CHURCH 1632 WILLOMORE ST
ZION TEMPLE HOLINESS CHURCH 320 WINSTON ST

*CHURCHES — CATHOLIC

SAINT PIUS TENTH CHURCH

SUNDAY MASSES 7:00, 8:30, 10:00 AND 11:15
HOLY DAY MASSES 7:00 AND 9:00 AM, 5:30 AND 8:30 PM
CONFESSIONS: SATURDAYS, VIGILS OF HOLY DAYS AND VIGILS OF FIRST FRIDAYS
4:30 TO 6:00 AND 7:30 TO 8:30 PM
RECTORY 2210 N ELM ST
TELEPHONE 272-4681
CHURCH 2200 N ELM ST AT CORNWALLIS ST

*CHURCHES — CONTRACTORS

MONROE N C CONSTRUCTION CO INC
CHURCHES
SCHOOLS
COMMERCIAL
INDUSTRIAL
2710 MARTINSVILLE RD
TELEPHONE 288-1030
(See Page Y and Page 44 Buyers' Guide)

COBLE SPORTING GOODS CO., INC.

Wholesale and Retail
Athletic Goods
Sport Trophies
Airplane Model Supplies
Engravers

119 N. Greene
DIAL 272-0912 OR 272-0344
(See Page 142 Buyers' Guide)

DODSON AUTO PARTS INC.
"New and Used Auto Parts
A Part To Fit Any Make Car

BURLINGTON RD.
Rd 6 - Box 547
Hwy 70 - A East
Tels. 375-5871
Night 272-4745
(See Page 17 Buyers' Guide)

THOMPSON - ARTHUR PAVING CO., INC.
GENERAL CONTRACTING
MUNICIPAL IMPROVEMENTS - DRIVEWAYS - CONCRETE, MACADAM, BITUMINOUS PAVEMENTS
300 S. Benbow Rd., P. O. Drawer 840
Phone 274-5413

INTERLOCK SCREW AND BOLT CORPORATION
A Complete Line Of
Fastner Products To Fit Your Needs
(See Page 24 Buyers' Guide)
139 Industrial Ave.
Tel. 275-0596

HARRY D. KELLETT, Inc.
AUTHORIZED DEALERS
Dodge — Dart — Automobiles
DODGE JOB-RATED TRUCKS
(See Page 10 Buyers' Guide)
449 W. Market St.
Phone 275-9541

CIGARS AND TOBACCO — RETAIL

ASHE STREET SMOKE SHOP 818 ASHE ST

*CITY DIRECTORY LIBRARIES

CITY DIRECTORY LIBRARY
CHAMBER OF COMMERCE
225 N GREENE STREET
TELEPHONE 273-8687
(See Page 55 Buyers' Guide)

*CITY DIRECTORY PUBLISHERS

HILL DIRECTORY COMPANY
2910 W CLAY ST
RICHMOND, VA 23230
TELEPHONE 359-6001
(See Page 55 Buyers' Guide)

*CIVIC ORGANIZATIONS

GREENSBORO CHAMBER OF COMMERCE, 225 N Greene st, Tel 273-8687

CLAIM AGENTS

PENNSYLVANIA NATIONAL MUTUAL CASUALTY INSURANCE CO, 1038 Homeland av, Tel 275-6107

*CLAMPING MACHINES — AIR OPERATED

LANCASTER J M INC, 2915-17 Freeman Mill rd, PO Box 2462, Tel 299-7565 (See Page 98 Buyers' Guide)

CLAY PRODUCERS

PINE HALL POMONA CORP 18238 BANKING ST

CLAY PRODUCTS

POMONA PIPE PRODUCTS CO DIV PINE HALL POMONA CORP 4617 W MARKET ST

*CLEANERS

LANE'S LAUNDRY, 814 W Market st, Tel 272-4159, Branches 1620 Battleground av, Tel 272-3096, Golden Gate Shopping Center Tel 272-4157, Quaker Village Shopping Center Tel 292-0831

*CLEANERS — CLOTHING AND SHIRT LAUNDRY

WADE'S DRY CLEANING CO INC, Main Plant and Office 607 S Elm st, PO Box 4034, Tel 272-7422, Branches: 203 E Sycamore st, Tel 274-0050, 326 W Washington st, Tel 274-3097, 915 Gorrell st, Tel 274-9417, 1619 Gorrell st, Tel 274-9537, 1406 E Market st, Tel 274-2821, 1332 S Elm st, Tel 274-6844 and 1200 Asheboro st, Tel 274-0267 (See Page 57 Buyers' Guide)

CLEANERS AND DYERS

AMERICAN DRY CLEANERS 513 SUMMIT AV
BESSEMER AVENUE ONE HOUR CLEANERS 2305 E BESSEMER AV
BILL'S CLEANERS 3612 SUMMIT AV

BLUE BIRD CLEANERS INC
1613 MADISON AV
TELEPHONE 273-2270
BRANCH
FRIENDLY SHOPPING CENTER
3134 ELIZABETH AV
TELEPHONE 292-1400

BRADY'S CLEANERS 3200 E BESSEMER AV
BURNETT SANITARY CLEANERS 1932 E MARKET ST
CAMPBELL'S CLEANERS 2128 MC CONNELL RD
CINDERELLA CLEANERS INC 2043 ASHEBORO ST
EAST-N CLEANERS 1507 E MARKET ST
ELAM CLEANERS & LAUNDRY 602 S ELAM AV
FORDHAM'S CLEANERS & LAUNDERERS 1900 SPRING GARDEN ST
FORDHAM'S INC 4506 HIGH POINT RD
FOX CLEANERS & LAUNDRY INC 1802 BATTLEGROUND AV
FOX CLEANERS & LAUNDRY INC (BR) 409 TATE ST
FOX CLEANERS & LAUNDRY INC 3703 CLIFTON RD
FRYE & WEBSTER CLEANERS & LAUNDRY 416 ASHEBORO ST
FRYE & WEBSTER CLEANERS & LAUNDRY 2221 ASHEBORO ST
FRYE & WEBSTER CLEANERS & LAUNDRY 606 ELWELL AV
GATE CITY CLEANERS 1402 GLENWOOD AV
GUILFORD CLEANERS & HATTERS 402 E MARKET ST
J B'S SNO WHITE CLEANERS-LAUNDRY 501 N GREENE ST
JENKINS DRY CLEANING 529 S ELM ST
KWIK AS A WINK DRY CLEANERS 1306 SPRING GARDEN ST
LANE'S CLEAN CORNER 2206 GOLDEN GATE DR
LUCAS CLEANERS 1005 SPRING GARDEN ST
MC ADEN'S DRY CLEANERS (BR) 900 LINCOLN ST
MC ADEN'S DRY CLEANERS 818½ ASHE ST
NEW ERA CLEANERS 2201 ASHE ST
O'HENRY CLEANERS 3201 SUMMIT AV
ONE HOUR MARTINIZING 1606 E MARKET ST
ONE HOUR MARTINIZING 211 W GASTON ST
ONE HOUR MARTINIZING 829 W LEE ST
ONE HOUR MARTINIZING 2519 HIGH POINT RD
ONE HOUR SUPER CLEAN 840 S ELM ST
ONE HOUR VALET INC 117 W MARKET ST
PEERLESS CLEANERS 120 BISHOP ST
ROYAL CLEANERS 2148 LAWNDALE DR
SMITH DON DRY CLEANING 3010 HIGH POINT RD
SMITH DRY CLEANING 207 N DAVIE ST
SNO-WHITE CLEANERS & LAUNDRY 511 S ELAM AV
SOUTHSIDE PLAZA CLEANERS 2319 ASHE ST
STATE STREET CLEANERS & LAUNDRY 220 STATE ST
SUMMIT CENTER CLEANERS & LAUNDRY 920 E BESSEMER AV
TATE CLEANERS 873 S ELM ST
TV CLNS 1600E PHILLIPS AV
VINES ONE HOUR DRY CLEANING CO 828 ASHE ST
WADE'S DRY CLEANING CO INC 203 E SYCAMORE ST
WADE'S DRY CLEANING CO INC 1619 GORRELL ST
WADE'S DRY CLEANING CO INC 1200 ASHEBORO ST
WADE'S DRY CLEANING CO INC 1406 E MARKET ST
WADE'S DRY CLEANING CO INC 326 W WASHINGTON AV
WADE'S DRY CLEANING CO INC 915 GORRELL ST
WADE'S DRY CLEANING CO INC 607 S ELM ST
WADE'S DRY CLEANING CO INC 1332 S ELM ST
WINGATE DRY CLEANERS 1921C MC CONNELL RD
ZEB'S CLEANERS INC 3619 GROOMETOWN RD
ZEB'S CLEANERS INC 363 W LEE ST

*CLEANERS AND LAUNDRIES

ELAM CLEANERS & LAUNDRY, 602 S Elam av, Tel 275-1475

*CLEANING COMPOUNDS

AMWAY DISTRIBUTORS — AYDELETTE ENTERPRISES, 1329 Beaman pl, Tel 274-2910

CLEANING COMPOUNDS—MANUFACTURERS

AMWAY DISTRIBUTORS-AYDELETTE ENTERPRISES 1329 BEAMAN PL

CLERGYMEN

ALEXANDRA PINKNEY REV 1421 AVALON RD
ALLRED JAMES M REV 4207 PENNYDALE DR
ANDERSON CHARLES W REV 1012 BROAD AV
ANDERSON EUG S REV 807 DOUGLAS ST
ANDERSON J NEAL REV 1911 PEALE TER
ANDREWS THOS E REV 1202 S AYCOCK ST
ARMSTRONG WM P REV 3707 HOPE CT
ASHER JOSEPH REV 102 BATCHELOR DR

Bob Simpson Realtor
Appraisals
S.R.A.
1506 BATTLE GROUND AV.
Tel. 273-0893
S.R.A.
(See Page 128 Buyers' Guide)

TATUM - DALTON TRANSFER CO.
STORAGE
CRATING — MOVING — MERCHANDISE HANDLING
311E. Washington St.
(See Page 152 Buyers' Guide)
Tel. 273-0537
Agents for

LAMBETH CONSTRUCTION CO.

GRADING — WATER LINE — SEWER PIPE — DRAINAGE — CONTRACTORS

EQUIPPED WITH 2-WAY RADIO FOR BETTER SERVICE

1705 BATTLEGROUND AV. *(See Page 42 Buyers' Guide)* DIAL 273-0836

CLERGYMEN—CONTD

ASHLEY MONROE M REV 516 KENILWORTH ST
AUSTIN DONALD C REV 1117 WESTRIDGE RD
AUSTIN HAROLD REV 1215 16TH ST
AVERY RUFUS C REV 2115 PATTERSON ST
BAKER R CLINTON REV 550 CREEKRIDGE RD
BATES A DANL REV 2403 HILL-N-DALE DR
BEAMAN CHARLES G JR REV 113 FORESTDALE DR
BERG KENNETH D REV 2904 ORANGE ST
BISHOP CECIL REV 2011 ASHEBORO ST
BISHOP J MONTE REV 119 S HOLDEN RD
BLACK EUG REV 221 DURHAM ST
BLACKBURN NOAH H REV 2004 FAIRFAX RD
BOWEN CLAUD B REV 203 N WEST GREENWAY ST
BOWERS THURMAN F REV 331 W LEE ST
BOYD SAML J REV 1502 WILLOW RD
BRADY HOWELL V REV 721 ABINGTON DR
BRITT BILLY M REV 717 MAYFLOWER DR
BROOKS DOLLIE D REV 1417 E MARKET ST
BROOKS G H REV 1807 WATER ST
BROWN HAROLD O REV 1322 TOWN ST
BROWN LEANDER A REV 625 ASHEBORO ST
BROWN WM T REV 528 JULIAN ST
BURCH HASKELL REV 1605 VICTORY ST
CALDWELL G HAVEN REV 710 DOUGLAS ST
CARNEY THOS F REV 109 W SMITH ST
CARROLL J ELWOOD REV 305 N RIDGEWAY DR
CARTER JOSEPH T REV 328 CUMBERLAND ST APT D
CARTER NORMAN S D REV 1517 LEXINGTON AV
CATES EULIS J REV REAR 3526 LAMB RD
CATES J ELMER REV 1109 S AYCOCK ST
CAUDLE WM S REV 3319 SUMMIT AV
CAUSEY RICHD W REV 2208 FAWN DR
CHENEY ALF REV 812 HAYWOOD ST
CLIFTON JAMES B REV 619 WAUGH ST
COLEMAN HOWARD L REV 2310 CHEROKEE DR
CRAWFORD CLARENCE C REV 908 STEPHENS ST
CURRIE MARION H REV 1208 W CORNWALLIS DR
CURRIE WM M REV 1205 COLONIAL AV
DAVIS JOHN L REV 3104 S ELM ST
DAWSON MARLIN D REV 2512 BERKLEY PL
DEAN LA WAYNE A REV 1305 KIRKMAN ST
DOLAN HUGH REV 2210 N ELM ST
DOUGLAS JULIUS T REV 908 SALEM ST
DOWD VICTOR S REV 2909 E BESSEMER AV
DRUM MAURY M REV 3413 CLOVERDALE DR
DUNCAN WM A JR REV 719 WESTLAND DR
EARLY PAUL D REV 2502 IMMANUEL RD
ELLIS L DONALD REV 3007 NORTHAMPTON DR
FIELDS PAUL H REV 1402 SPRING GARDEN ST
FITZGERALD ERNEST A REV 1905 MADISON AV
FLINT LOWELL T REV 302 LAWRENCE ST
FLORA JOSEPH W REV 2911 NORTHAMPTON DR
FORTENBERRY HOWARD F REV 1701 HARDIE ST
FOSTER ALBERT D REV 2513 IMMANUEL RD
FOSTER JOSEPH O REV 1502 E MARKET ST
FREDERICK JOHN V REV 3867 GREENPOINT DR
FULLER MONROE REV 1516 DUNBAR ST
GARRISON JOSEPH M REV 214 N RIDGEWAY DR
GAULDIN H PAUL REV 2501 CAMPBELL ST
GIBBS PHILIP H REV 1305 SUMMIT AV
GILLAM M L REV 827 PASADENA ST
GODWIN ILER B REV 1507 HOLBROOK ST
GRAVES PRINCE E REV 1015 DUKE ST
GREEN JOHN K REV 3828 WEST AV
GREENE TALMADE A REV 2013 E CEDAR FORK DR
GREGG TROY M REV 1304 HIGHLAND AV
GRIFFIES SHELTON G REV 905 LINCOLN ST
GROOVER HOWARD H REV 2406 MADISON AV
GWYN JAMES W REV 1106 CALDWELL ST
HAIRSTON OTIS L REV 504 ASHEBORO ST
HALL WM H REV 1117 MARTIN ST
HAMPTON GRAY W JR REV 2520 CHURCH ST
HARDIN PAUL J REV 314 BROADVIEW ST
HARGETT FREDK A REV 801 DUKE ST
HARRIS LUTHER C REV 514 KENILWORTH ST
HAYES DANL H REV 2200 S BENBOW RD
HEAFNER WALTER A REV 2004 E CEDAR FORK DR
HEDRICK JOSEPH W REV 610 BAPTIST AV
HERMAN CARL F REV 219 MISTLETOE ST
HERRING MARVIN L REV 1905 MERRITT DR
HICKS CHALMUS M REV 1404 CLERMONT ST
HILLIARD R F REV 111 MACY ST
HOLT CHESTER A REV 2121 TUSCALOOSA ST
HOPKINS JOHN R REV 203 HUFFMAN ST
HUFFSTETLER PERRY J JR REV 441 CREEKRIDGE RD
HUNSUCKER LLOYD G REV 2614 LAFAYETTE AV
HURLEY BENNIE REV 2010 BOULEVARD ST
HYLAND JOHN J REV 2210 N ELM ST
ILLICK FREDK S REV 1017 ROSS AV
JACOBS CHARLES REV 1414 GORRELL ST
JAMES PAUL O REV 1005 E FLORIDA ST
JEFFRIES VERNON F REV 214 N BEECH ST
JOHNSON AARON REV 4408 SWIFT ST
JOHNSON MILLER REV 2225 TRADE ST
JOHNSON SHELDON C REV 1002 MAGNOLIA ST
JOHNSON WALTER N REV 1000 JULIAN ST
JOHNSON WARDELL F REV 1115 MARTIN ST
JOHNSON WM D REV 611 MARTIN ST
JOLLY DAN H REV 2913 CHURCH ST
JONES MARION B REV 1900 LARKIN ST
JONES MARY E MRS REV 919 WILLOW RD
JOWERS JOSEPH B REV 1805 BELCREST DR
KECK DAVID R REV 3900 FRAZIER RD
KERR DEWEY W REV 2206 RHEIMS DR
KIMBIRL JOHN E REV 714 ELWELL AV
LANIER RAYMOND REV 2215 VINE ST
LEVINER RICHD B REV 2410 ROWE ST
LEWIS A L REV 503 S BENBOW RD
LOEFFLER PAUL J REV 1414 GORRELL ST
LOFTIS WM C REV 2108 LANGLEY AV
MACKAY HAROLD G REV 3714 FREEMAN MILL RD
MACON FRED K REV 311 MIMOSA DR
MACONAGHIE DONALD F REV 1327 TUCKER ST
MANGHAM R HAROLD REV 1903 N ELM ST
MARTON MONROE H REV 510 JULIAN ST
MASSEY RIGDON R REV 300 E NEWLYN ST
MAY CHARLES G REV 2508 PISGAH CHURCH RD
MAYER ROBT F REV 2008 WRIGHT AV
MC CANN JERRY C REV 2106 CRESTRIDGE RD
MC CASKILL DAN W REV 3415 WILSHIRE DR
MC CLUSKEY ROBT I REV 201 WAVERLY WAY
MC ENTIRE LARRY W REV 1827 FREEMAN MILL RD
MC MILLIAN JAMES E REV 1628 DUNBAR ST
MC NERNEY PETER REV 2201 W MARKET ST
MC SWEEN ALLEN C REV 109 W NUT BUSH RD
MEDLEY FRANK K J REV 500 MACON ST
MILLER AARON A REV 1403 PISGAH CHURCH RD
MILLER JAMES F REV 1511 GUEST ST
MOORE SAML M REV 3000 W CORNWALLIS DR
MORGAN PAUL L REV 2301 HATHAWAY DR
MORGAN ROBT L REV 110 E NEWLYN ST
MURPHY SIDNEY V REV 1615 RANKIN RD
MYERS JAMES R REV 2211 EMERYWOOD RD
NIDA CLARENCE R REV 1300 SURRY DR
PAGE CHARLES E REV 1729 E CONE BLVD
PAGE W FRED REV 1703 RAYSTON DR
PALMER G MELVIN REV 110 N LINDELL RD
PARKER A LEROY REV 1710 W MARKET ST
PATTON DEWITT H REV 3813 BROADACRES DR
PENN LEON S REV 518 JULIAN ST
PERKINS ALTON G REV 2308 ROCKY KNOLL RD
PERSON CURTIS H REV 1003 DUNBAR ST
PETTITT ROBT A REV 2405 WALKER AV
PHELPS GRANDISON M REV 537 E BRAGG ST
POSTON ROBT REV 2008 BOULEVARD ST
PRIMM GERALD C REV 1307 SUMMIT AV
PRIOR DANNY D REV 1416 WHILDEN PL
PUGH J LOYD REV 2606 WILDWOOD DR
PUTNAM ROY C REV 2229 PINECROFT RD
RAEFORD CHARLES E REV 1831 SPENCER ST
RAHENKAMP WM T REV 1202 PINECROFT RD
RAYLE ROBT E JR REV 1000 PORTLAND ST
REDHEAD JOHN A JR REV 301 FISHER PARK CIR
REDLING JIM N REV 3206 FITZGERALD PL
RICE GEO W REV 1410 IVY HTS
RIDDLE SAML L REV 1306 ELWELL AV
ROBERTS LANNY E REV 1202 S AYCOCK ST
ROE H D JACK REV 1206 CLEBURNE ST
ROSS PERRY G REV 306 PISGAH CHURCH RD
RYPINS FRED I REV 613 WOODLAND DR
SCHOFIELD JOHN D REV 212 W CORNWALLIS DR

Sales and Rentals

120 N. Davie St.

Tel. 274-5882

Nights and Holidays Tel. 272-8469

(See Page 68 Buyers' Guide)

STARR DAVIS CO. INC.

Contractors and Distributors

HEAT and COLD INSULATION

PIPE COVERING

502 GUILFORD AVE.

TEL. 275-8431

(See Page 46 Buyers' Guide)

GREENSBORO AWNING CO.

RETAIL — MANUFACTURERS — WHOLESALE

- Aluminum Awnings
- Aluminum Storm Windows
- Jalousies
- Aluminum Storm Doors

CAPITOL

1043-45 Oakmont Ave. (ORD)

Dial 275-5389

GATEWAY
REALTY AND INSURANCE COMPANY
"The Gateway to Happiness"
Listings-Personalized Service for YOU
NEED A NEW HOME
We Can Help You Find The Right One
528 Guilford Bldg.
301 S. Elm St.
Tels. 275-4150
Res. 272-3275
(See Page 122 Buyers' Guide)

Binswanger Glass Co.
Established 1872
Headquarters for Glass For Over 94 Years
Serving 15 Southern States
Auto Glass Replacement
Plate Glass
Window Glass
Mirrors
Safety Glass
Store Front Specialists
Authorized Distributors for Libbey-Owens-Ford Air-Seal Windows
Armstrong Building Material
Largest Stock in the South
2710 Patterson
Dial 292-2930
(See Page 80 Buyers' Guide)

FORBIS and DICK FUNERAL SERVICE
"Service Above Self"
Ambulance Service
1118 N. ELM ST.
(See Page 72 Buyers' Guide)
DIAL 275-8408

CLERGYMEN—CONTD

SCOTT CLAUDE C REV 2001 MC CONNELL RD
SHARPLES HENRY P REV 3705 MOSBY DR
SHEPPARD WM D REV 1914 E CEDAR FORK DR
SIDES WM C REV 3013 E BESSEMER AV

SIKES PAUL E REV 2304 HATHAWAY DR
SILLS JOHN R REV 312 MUIRS CHAPEL RD
SITARAS NICKOLAS C REV 1300 W MARKET ST
SMALLWOOD RALPH E REV 600 COAPMAN ST
SMITH AUBERT M REV 1505 GLENWOOD AV

SMITH CLYDE E REV 1538 LOVETT ST
SMITH DALE O REV 1335 MADISON AV
SMITH GEO E REV 3910 GILMORE DR
SMITH GEO W REV 2104 E CEDAR FORK DR
SMITH ORNELL REV 1107 MOODY RD CH
SMITH RICHD B REV 3418 FREEMAN MILL RD

SMITH W SYKES REV 3711 WEST AV
SMITHWICK EDWIN L REV 1516 KINDLEY ST
SOX SAML L REV 404 S AYCOCK ST
SPIELMAN BERNARD REV 612 E LAKE DRIVE
STANLEY JOSEPH T REV 1712 MC CONNELL RD

STARNES SHIRLEY J REV 109 S TREMONT DR
STEPHENSON JOHN P JR REV 2618 DEER PL
STEVENS JOHN V REV 2808 HOLMES RD
STEWART WILSON L REV 2707 WESTMORELAND DR
STINE CARROLL N REV 713 DEVON DR
SWAIM LEWIS B REV 208 S ELAM AV

SWOFFORD THOS H JR REV 1705 MADISON AV
TABER KENNETH W REV II 215 W FISHER AV
TARPLEY THOS C REV 420 N DUDLEY ST
TEMPLE KENNETH E REV 3707 WEST AV
THOMPSON JAMES R REV 103 LAWRENCE ST
TINGLER DAVID C REV 1012 W MEADOWVIEW RD

TUCKER ROGER W REV 202 S WEST GREENWAY ST
TURNER WILBUR J REV 1115 S BENBOW RD
VARKER WM D REV 3618 HOBBS RD
WAGNER D E REV 1406 LARCHMONT DR
WALL RONALD E REV 2410 MADISON AV

WALL VINCENT G REV 3918 BAYLOR ST
WASHINGTON JOHN R JR REV 2315 WESTHAVEN DR
WATSON ANNIE R REV 1514 E MARKET ST
WATT RICHD S REV 2012 FERNWOOD DR
WELCH BOBBY W JR REV 3832 GREENPOINT DR
WELDON WILSON O REV 2100 W MARKET ST

WELLS ROBT J REV 402 S ELAM AV
WELLS WM M JR REV 1712 MADISON AV
WELLS WYOMING REV 1401 S BENBOW RD
WEST W JOE REV 2607 CHANTILLY PL
WESTERMANN WALTER A REV 809 FAIRMONT ST
WHEDBEE WM J JR REV 1812 WOODMERE DR
WHITE ERVIN REV 1405 W WENDOVER AV
WHITENER JAMES C REV 4200 GENTRY ST
WHITLOCK ELINOS A JR REV 1729 MC KNIGHT MILL RD

WIDENHOUSE ERNEST C REV 1203 SUNSET DR
WIGGS JAMES E REV 1304 MC CORMICK ST
WILDER JACK B REV 2200 VANSTORY ST
WILKINSON J G REV 1304 CLIFFWOOD DR
WILLIAMS FRANK REV 202 E WHITTINGTON ST
WILLIAMS WILLIE JR REV 329 CUMBERLAND ST APT B
WILSON GEO W REV 3711 CAMERON AV
WILSON WM G REV 3502 VERNON ST
WINECOFF SAM REV 1125 ALAMANCE RD
WINKLER JOSEPH G REV 1130 WESTRIDGE RD
WINN A DOUGLAS REV 1224 W MARKET ST
WISHON THOS G REV 2009 TEXTILE DR
WISSEMAN WM E REV 103 N WEST GREENWAY ST
WOODSON RUBY MRS REV 1222 DANVILLE VA
WORKMAN M MARION REV 2963 ISAAC'S PL
WRENN LEXIE F REV 714 GILLESPIE ST
YOUNG SHERMAN R REV 624 ASHLAND DR
YOUNG W CURTIS REV 2504 GLENHAVEN DR

CLINICS

GILMORE CLINIC INC 342 N ELM ST RM 100
STOCKTON CHIROPRACTIC CLINIC 1625 SPRING GARDEN ST
TAYLOR CLINIC 348 N ELM ST

*CLOTHES PRESSERS AND CLEANERS

WADE'S DRY CLEANING CO INC, Main Plant and Office 607 Elm st, PO Box 4034, Tel 272-7422; Branches: 203 E Sycamore st, Tel 274-0050, 326 W Washington st, Tel 274-3097, 915 Gorrell st, Tel 274-9417, 1619 Gorrell st, Tel 274-9537, 1406 E Market st, Tel 274-2821, 1332 S Elm st, Tel 274-6844 and 1200 Asheboro st, Tel 274-0267 (See Page 57 Buyers' Guide)

*CLOTHING — CHILDREN'S — RETAIL

SCOTTY'S CHILDREN'S SHOP, 2154 Lawndale dr, Tel 272-0476

*CLOTHING — FOR FAMILY

SEARS, ROEBUCK AND CO, 201 N Eugene st at Gaston st, Tel 275-8511 (See Page 53 Buyers' Guide)

*CLOTHING — FOR THE FAMILY

SEARS, ROEBUCK AND CO (Catalog Tel Orders), 2600 Lawndale dr, Tel 275-9311

*CLOTHING — LADIES' AND MISSES' — READY-TO-WEAR

BROWNHILL E L INC, 108 N Elm st, Tel 273-9411
PRAGO-GUYES INC, Downtown 125-27 S Elm st, Northeast Shopping Center 1000 Summit av and Plaza 1710 Battleground av, Tel All Stores 273-1957 (See Page 5 Buyers' Guide)

*CLOTHING — MEN'S — RETAIL

YOUNTS-DEBOE CO

MEN'S CLOTHING AND FURNISHINGS
NATIONALLY ADVERTISED LINES
NETTLETON SHOES
106 N ELM ST
TELEPHONE 273-3443
YOUNG MEN'S DEPARTMENT
2d FLOOR
TELEPHONE 273-3445
(See Page 33 Buyers' Guide)

*CLOTHING — MEN'S — YOUNG MEN'S AND BOYS' — RETAIL

VANSTORY CLOTHING CO, Jefferson Standard Bldg 107-109 N Elm st, Tel 275-2807 (See Page 32 Buyers' Guide)

CLOTHING — RENTAL

DIXIE UNIFORM RENTAL 509 TEAGUE ST
WARD C E CO THE 1856 PEMBROKE RD RM 2

CLOTHING — RETAIL

BANKS CLOTHING CO 325 S ELM ST
BARTH'S MEN'S SHOP 2220 GOLDEN GATE DR
BENLEE'S 936 SUMMIT AV
BLUMENTHAL'S STORE 356 S ELM ST
BOONE TOM TAILORS & FORMAL WEAR, 112 W Sycamore st, Tel 273-6617 (See Page 68 Buyers' Guide)
BROWNHILL E L INC, 108 N Elm st, Tel 273-9411
BROWNHILL'S LITTLE SHOP 435 TATE ST
BROWNHILL'S WEST 2715 GRANDVIEW AV
CAMPUS CUPBOARD 333 TATE ST
CATO'S WOMEN'S WEAR 2222 GOLDEN GATE DR
CHILDREN'S STYLE CENTER 114 W SYCAMORE ST
CONTESSA LTD 2216 GOLDEN GATE DR
CORNATZER & MOCK INC 121 W MARKET ST
DON PAUL'S 122 N DAVIE ST
ECONOMY STORE THE 536 S ELM ST
ELITE CLOTHIER'S 1322 E MARKET ST

WADE'S OIL COMPANY, Inc.
• FUEL OIL • KEROSENE • GASOLINE • MOTOR OILS
P. O. Box 88, Mt. Hope Church Rd., McLeansville, N. C.
Dial 273-5703 and 274-8046
(See Page 70 Buyers' Guide)

CADILLAC
OLDSMOBILE
601 E. Bessemer Av. and Percy St.

(See Page 6 Buyers' Guide)

Sales and Service
Phone 275-9641

CLOTHING—RETAIL—CONTD

EMPLOYEES STORE 3916 W MARKET ST
FASHION SHOP OF GREENSBORO INC (Women's), 221 S Elm st, Tel 273-1155
FLEISHMAN'S CLOTHING CLOSET 930 SUMMIT AV
FORMAL WEAR SHOP 120 N DAVIE ST
GIN-ETTES INC 2152 LAWNDALE DR
GLADYS SHOPPE THE 119 N ELM ST
H & H CLOTHING CO INC 131 S DAVIE ST
HALL-PUTNAM CLOTHING CO INC 110 N ELM ST
HILL GUY INC 611 FRIENDLY CENTER RD
HUB THE LTD 100 N ELM ST
HY-WAY COTTAGE 3113 BATTLEGROUND AV
IMPORTS SHOP THE 111 W FISHER AV
JEANIE SPORTWEAR BY BLUE BELL INC 140 BLUE BELL RD
JOHNSON & AULBERT CLOTHING CO 120 N ELM ST
JOHNSON & AULBERT CLOTHING CO 2180 LAWNDALE DR
KALEY'S 236 S ELM ST
LASHLEY GENE INC 107 W GASTON ST
LAURIE'S SPORTS WEAR 1012 SUMMIT AV
LAURIE'S SPORTS WEAR 621 FRIENDLY CENTER RD
MANGEL'S OF GREENSBORO INC 216 S ELM ST
MAYOS G & W CLOTHING CO 223 S ELM ST
MILL OUTLET INC 3017 HIGH POINT RD
MITCHELL'S CLOTHING STORE 311 E MARKET STREET
MONTALDO'S 200 N ELM ST
MOORE'S LTD 229 S ELM ST
NATIONAL SHIRT & HAT SHOP INC 215 S ELM ST
NATIONAL SHIRT SHOPS 106 S ELM ST
PRAGO-GUYES INC 1712 BATTLEGROUND AV
PRAGO-GUYES INC 1032 SUMMIT AV
PRAGO-GUYES INC 125 S ELM ST
READ'S UNIFORM CENTER 218 N ELM ST
RUTH'S SHOP 220 S GREENE ST
SAMPLER THE 2115 WALKER AV
SCOTTY'S CHILDREN'S SHOP 2154 LAWNDALE DR
SEDGEFIELD VILLAGE CASUALS 2809A GROOMETOWN RD
SHOWFETY'S INC 100 N DAVIE ST
SLACK SHOP THE 301 S ELM ST

THALHIMERS
LADIES' READY-TO-WEAR
MEN'S FURNISHINGS
DEPARTMENT STORE
203-211 S ELM ST
FRIENDLY SHOPPING CENTER
AND
SUMMIT SHOPPING CENTER
TELEPHONE 274-4661 (ALL STORES)
(See Page 52 Buyers' Guide)

TOMLINSON'S BARGAIN STORE 410 E MARKET ST
TROXLER'S THRIFT SHOP 354 S ELM ST
VANSTORY CLOTHING CO 107 N ELM ST
VARIETY DISCOUNT HOUSE 1402 E MARKET ST
WINKING WHALE OF GREENSBORO INC 364 ASHE ST
WRENN CLOTHING CO 530 S ELM ST
WRIGHT'S CLOTHING STORE INC 201 S ELM ST
YOUNTS-DE BOE CO 106 N ELM ST

CLOTHING — USED

ACE SALES & SERVICE 317 W LEE ST
FLEA MARKET THE 321 W LEE ST
JUNIOR LEAGUE BARGAIN BOX THE 218 S GREENE ST
TWICE AROUND SHOP 603 N GREENE ST

CLOTHING — WOMEN'S — WHOLESALE

STOTT W H & ASSOCIATES INC 1856 PEMBROKE RD RM 7

*CLOTHING—WOMEN'S AND MISSES'—RETAIL

MONTALDO'S, 200 N Elm st at Gaston st, Tel 275-1633 (See Page 34 Buyers' Guide)

*CLOTHING — WOMEN'S — RETAIL

THALHIMERS, 203-211 S Elm st, Tel 274-4661 (See Page 52 Buyers' Guide)

*CLOTHING DEALERS — MEN'S AND BOYS' — RETAIL

BELK'S DEPARTMENT STORE
101-111 S ELM ST COR MARKET ST
TELEPHONE 275-0461
SUBURBAN STORE
FRIENDLY SHOPPING CENTER
616 FRIENDLY CENTER RD
TELEPHONE 292-0960
(See Page 51 Buyers' Guide)

*CLOTHING DEALERS — MEN'S AND YOUNG MEN'S — RETAIL

HALL-PUTNAM CLOTHING CO INC, 110-112 N Elm st, Tel 272-6559

*CLOTHING DEALERS — WOMEN'S AND MISSES' — RETAIL

BELK'S DEPARTMENT STORE
101-111 S ELM ST COR MARKET ST
TELEPHONE 275-0461
SUBURBAN STORE
FRIENDLY SHOPPING CENTER
616 FRIENDLY CENTER RD
TELEPHONE 292-0960
(See Page 51 Buyers' Guide)

*CLOTHING MANUFACTURERS

BLUE BELL INC
GENERAL OFFICES
335 CHURCH ST
TELEPHONE
275-9392

CLOTHING MANUFACTURERS — CHILDREN'S

STARMOUNT FASHIONS INC 854 HUFFMAN ST

CLOTHING MANUFACTURERS — MEN'S

BLUE BELL INC 335 CHURCH ST

CLOTHING MANUFACTURERS — WOMEN'S

BATES NITEWEAR CO INC (PLANT NO 1) 1120 E BESSEMER AV
DIXIE BELLE TEXTILES INC 322 S DAVIE ST
NEW BRANCHWOOD CO 2606 BRANCHWOOD DR

CLUBS

A A A AMERICAN AUTOMOBILE ASSN 459 W MARKET ST
ALONON CLUB 317 N GREENE ST
ALPHA DALTA KAPPA CLUB 124 N ELM ST
AMERICAN BUSINESS CLUB 124 N ELM ST
AMERICAN BUSINESS WOMEN'S CLUB 101 BELLEMEADE ST
CAROLINA MOTOR CLUB INC 459 W MARKET ST
CASTAWAYS CLUB THE 1011 ARNOLD ST
CHRISTIAN BUSINESS MEN'S CLUB 124 N ELM ST
CHRISTIAN BUSINESS WOMEN'S CLUB 124 N ELM ST
CIVIC READING CLUB 2820 LAWNDALE DR RM 303
CIVITAN CLUB 101 BELLEMEADE ST
CLUB 24 600 CHURCH ST
DRUG AUXILIARY CLUB 124 N ELM ST
ELKS CLUB 1949 BATTLEGROUND AV
EXCHANGE CLUB 101 BELLEMEADE ST
EXCHANGETTES 124 N ELM ST
FIREMAN'S CLUB 2518 PISGAH CHURCH RD

ODELL MILL SUPPLY CO.
★
Textile and Industrial Supplies
★
300 N. Forbis St.
Tel. 272-2113
(See Page 145 Buyers' Guide)

J. D. Summers Construction Co.
General Contractor
Commercial - Industrial - Residential — Additions and Alterations
Mitchell Steel Buildings
3122 Battle Ground Rd., P.O. Box Plaza 9463
Nights 288-2851
(See Page 49 Buyers' Guide)
Tels. 288-4061

CONVENIENT
Battleground Branch
1804 Battleground Ave.
Lewis Street Branch
122 E. Lewis
Installment Loan Dept.
104 N. Elm St.

Greensboro's
FIRST UNION
NATIONAL BANK OF NORTH CAROLINA
(See Page 20 Buyers' Guide)
NORTH CAROLINA'S FAMILY OF HOME TOWN BANKS
Greensboro Main Office - Southeastern Building
105 E. Market St., P.O. Box 3468
Dial 274-3201 (All Depts.)

BRANCHES
Summit Shopping Center Branch
926 Summit Av.
Spring Garden Branch
3101 Spring Garden
Farm Service Dept.
122 E. Lewis

HONEY DIP DONUTS

Just A Touch Of Honey

Griffin Baking Co., Inc.

3908 W. MARKET ST. Tel. 299-2491

and 4411 W. MARKET ST. Tel. 299-1521

(SEE PAGE 19 BUYERS' GUIDE)

Southern Life INSURANCE COMPANY

Established 1927

Home Office: Southern Life Bldg. 330 S. Greene St., Dial 275-9681

General Agent: 338 N. Elm St., Dial 275-8593

(See Page 90 Buyers' Guide)

CLUBS—CONTD

GATE CITY TOASTMASTERS CLUB 124 N ELM ST
GREATER GREENSBORO EXCHANGE CLUB 124 N ELM ST
GREEN VALLEY GOLF COURSE 1500 WESTOVER TER & PEMBROKE RD
GREENE GENERAL CIVITAN CLUB 124 N ELM ST
GREENSBORO COIN CLUB 124 N ELM ST
GREENSBORO COUNTRY CLUB 410 SUNSET DR
GREENSBORO CREDIT WOMEN'S CLUB 124 N ELM ST
GREENSBORO GARDEN CENTER 201 N EUGENE ST
GREENSBORO GENERALS HOCKEY CLUB 1921 W LEE ST
GREENSBORO INTER-CLUB COUNCIL 101 BELLEMEADE ST
GREENSBORO SERTOMA CLUB 124 N ELM ST
GREENSBORO TOASTMASTERS CLUB 517 W MARKET ST
GREENSBORO WOMANS CLUB 223 N EDGEWORTH ST
HARDROCK COFFEE CLUB 124 N ELM ST

HAYES-TAYLOR MEMORIAL YMCA, Health Club Men and Women, 1101 E Market st, Tel 272-0197

MERCHANTS & MANUFACTURERS CLUB 103 BELLEMEADE ST
NORTH CAROLINA STATE MOTOR CLUB INC 1219 BATTLEGROUND AV RM 1
O'HENRY SERTOMA CLUB 101 BELLEMEADE ST
OLD NORTH STATE CHAPTER AM BUSINESS WOMENS CLUB 101 BELLEMEADE ST
PIEDMONT SALES EXECUTIVES INC 1107 W MARKET ST
PLANTATION SUPPER CLUB 3500 HIGH POINT RD
SALVATION ARMY BOYS CLUB 840 NEAL ST
SERTOMA BREAKFAST CLUB 101 BELLEMEADE ST
STARMOUNT FOREST COUNTRY CLUB 3900 STARMOUNT DR
VETERINARIES CLUB 101 BELLEMEADE ST
VICK'S CLUB 736 MILTON ST
Y M C A BUSINESS MENS' HEALTH CLUB 517 W MARKET ST

COAL DEALERS — RETAIL

BERRY COAL & OIL CO, Main Office 2200 E Bessemer av, Tel 273-8663, Coal Yard 116 W Bragg st, Tel 275-9653 (See Left Bottom Lines)

BESSEMER COAL CO 110 PINE ST
HAM COAL CO 202 W LEWIS ST
HODGIN COAL & OIL CO INC 121 W BRAGG ST
HUNT COAL CO 200 S DEAN ST
PARKER COAL & OIL CO 620 FULTON ST
SNEED FADWMAR 813 VANCE ST
SUN COAL & SEED CO 1013 BATTLEGROUND AV

*COAL DEALERS — RETAIL AND WHOLESALE

GREENSBORO ICE & COAL CO INCORPORATED, 407 Prescott st, PO Box 357, Tel 272-3171 (See Pages 35 and 69 Buyers' Guide)

HAM COAL CO, 202 W Lewis st, Tel 272-7474

COAL DEALERS — WHOLESALE AND BROKERS

BACCHUS RICHD E JR 500 W GASTON ST RM 106
ISLAND CREEK COAL SALES CO 1834 PEMBROKE RD RM 3
PICKANDS MATHER & CO 102 N ELM ST RM 717

*COCA-COLA BOTTLERS

GREENSBORO COCA-COLA BOTTLING CO
2411 HIGH POINT RD
TELEPHONE 292-1641
(See Left Side Lines)

*COFFEE SHOPS

KING COTTON HOTEL, 101-107 S Davie st cor E Market st, Tel 272-8181

O'HENRY HOTEL COFFEE SHOP, 101 N Bellemeade st cor N Elm st, Tel (PBX) 272-7171

*COIN DEALERS

JACKSON COIN CO
OLD GOLD COINS
RARE COINS
PROOF SETS
RARE MEDALS
RARE PAPER MONEY
COMPLETE LINE OF SUPPLIES
BUY OR SELL
2700-2706 OAKCREST AV
TELEPHONE 288-1461

COLD STORAGE WAREHOUSES

COLONIAL INDUSTRIES INC 301 S ELM ST RM 513

RANCHERS PACKING CO, 4512 W Market st, Tels 292-5397 or 299-8859 (See Page 69 Buyers' Guide)

RUCKER COLD STORAGE CO INC 911 RALEIGH ST

*COLISEUMS

GREENSBORO WAR MEMORIAL AUDITORIUM & COLISEUM, 1921 W Lee st at Valley Park rd, Tel 292-1222

COLLECTIONS

CREDIT BUREAU OF GREATER GREENSBORO INC
212 W GASTON ST
TELEPHONE 275-7221

CREDIT CONTROL CORPORATION, 4302 Dogwood dr, Tel 292-4921

MEDICAL-DENTAL CREDIT BUREAU (Division of Credit Bureau of Greater Greensboro Inc), 212 W Gaston st, Tel 273-8255

MUTUAL CREDIT EXCHANGE INC 119 N ELM ST RM 507

SOUTHERN SERVICE CO INC, 520-23 Guilford Bldg 301-03 S Elm st, Tel 272-8134

UNITED COLLECTION AGENCY INC 337 S GREENE ST

*COLLEGES

AGRICULTURAL & TECHNICAL COLLEGE OF NORTH CAROLINA AT GREENSBORO THE, 312 N Dudley st, Tel 273-1771

GREENSBORO COLLEGE, 815 W Market st, Tel 272-7102

GUILFORD COLLEGE, DOWNTOWN DIVISION, 501 W Washington st, PO Box 1709, Tel 275-5395

UNIVERSITY OF NORTH CAROLINA AT GREENSBORO THE, Spring Garden st near Tate st, Tel 275-9371

*COMMERCIAL ACCEPTANCE

TERM PLAN INC, 257 N Greene st, Tel 274-2463

*COMMERCIAL LOANS

NORTH CAROLINA NATIONAL BANK, Main Office Jefferson Standard Bldg 101 N Elm st, Tel 378-5110 (For Branches see Alphabetical Section) (See Page 21 Buyers' Guide)

*COMMERCIAL PRINTING

STONE JOSEPH J & CO
COMMERCIAL PRINTING
1124 CHURCH ST
TELEPHONE 273-4448

COMMUNICATING SYSTEMS

BOWLING SOUND SERVICE 1006 ARNOLD ST
EXECUTONE SYSTEMS CO 1317 N ELM ST
MOTOROLA COMMUNICATIONS AND ELECTRONIS INC 318 S EUGENE ST RM 107

MR R AND COMPANY
Complete Janitorial Service
Greensboro, N.C. Tel. 275-8150
Winston Salem, N.C. Tel. 723-0089
(See Page 95 Buyers' Guide)
1205 Fairview St.
811 W. 5th St.

Service Plus Quality

WILLIAMS STEEL COMPANY, INC.
STRUCTURAL and MISCELLANEOUS STEEL FABRICATORS
PORTABLE WELDING SERVICE

Stanley-Williams Rd. P.O. Box 3326 *(See Page 143 Buyers' Guide)* Tel. 299-0451

AGC CAROLINAS BRANCH ASSOCIATE

GATE CITY PAINT CO., Inc.

PAINT and WALLPAPER HEADQUARTERS

ARTISTS' MATERIALS

110 N. Greene St. *(See Page 110 Buyers' Guide)* **Tel. 273-1764**

COMMUNICATING SYSTEMS—CONTD

REISENWEAVER COMMUNICATIONS INC 3512 HOLT'S CHAPEL RD
SOUTHEASTERN SIGHT & SOUND 2912 E MARKET ST
TRANS-WORLD RADIO 1803 PEMBROKE RD

COMMUNITY CENTERS

BESSEMER COMMUNITY CENTER INC 3717 SUNNYCREST AV
COMMUNITY HOUSE 201 LAWRENCE ST
CONE RECREATION CENTER 2401 FAIRVIEW ST
EAST WHITE OAK COMMUNITY CENTER 1801 10TH ST
GLENWOOD COMMUNITY CENTER 2010 VALLEY PARK DR
GREENSBORO COMMUNITY CENTER 415 ARLINGTON ST
HAGINS RECREATION CENTER 1925 MC CONNELL RD
WARNERSVILLE RECREATION CENTER 601 OAK ST
WESTSIDE COMMUNITY CENTER 3620 SPRING GARDEN ST
WINDSOR COMMUNITY CENTER 1300 GORRELL ST

*COMPACT CARS

HAWKS TRADING POST, 722 S Elm st, Tel 275-7681 (See Page 14 Buyers' Guide)

CONCESSIONAIRES

STANDARD DISTRIBUTORS 215A E WASHINGTON ST

*CONCRETE ACCESSORIES

LEWIS SALES CO INC, 348 W Lee st, PO Drawer 3325, Tel 272-0118

*CONCRETE AND ASPHALT EQUIPMENT

CRAVEN E F CO INC, 515 S Eugene st, PO Box 20807, Tel 273-5521 (See Page 38 Buyers' Guide)

CONCRETE AND CINDER BLOCK MANUFACTURERS

CAROLINA QUALITY BLOCK CO INC 1100 S ELM ST
COLE PRECAST CONCRETE 1122 OAKLAND AV

CONCRETE PRODUCTS — MANUFACTURERS

CENTURY CONCRETE PRODUCTS CORP 1016 BATTLEGROUND AV
ECONOMY CONCRETE CO 537 ASHE ST

CONCRETE — READY MIXED

LEWIS F D & SON INC 348 W LEE ST

READY-MIXED CONCRETE CO

SAVES TIME
SAVES LABOR
PROMPT DELIVERY SERVICE
"WHERE YOU WANT IT WHEN YOU WANT IT"
1420 MILL ST
TELEPHONE 275-2515
(See Page 36 Buyers' Guide)

SUMMERFIELD CONCRETE CO INC 3603 BATTLEGROUND RD

*CONCRETE— TRANSIT MIXED

LEWIS F D & SON INC

"DELIVERED WHERE YOU WANT IT EXACTLY WHEN YOU WANT IT"
RESIDENTIAL, COMMERCIAL, INDUSTRIAL
348 W LEE ST
PO DRAWER 3325
TELEPHONES
CONCRETE PLANT 272-2128
OFFICE 272-0118
(See Page 37 Buyers' Guide)

CONDIMENT MANUFACTURERS

BARORA SAUCE CO 916 COTTAGE GROVE AV

CONFECTIONERY — RETAIL

ARMSTRONG THEO D 630 E LEE ST
ASHE STREET SWEET SHOP 1342 ASHE ST
ASHEBORO STREET SODA SHOP 1108 ASHEBORO ST
BARBER'S SNACK BAR 904½ ASHE ST
BILL'S SODA SHOP 2802 CHURCH ST
CRUMP'S CONFECTIONERY 959 BEST ST
DURHAM ROY M REAR 1416 FAIRVIEW ST
EDDIE'S PLACE 2716 CHURCH ST
FOY'S SWEET SHOP 1402 MC CONNELL RD
GUILFORD SODA SHOP 301 S ELM ST
LANIER'S SODA SHOP 307 PAISLEY ST
MARTIN'S SWEET SHOP 959 E WASHINGTON ST
MC LEAN'S SWEET SHOP 1908 STAMEY ST
MORROW'S SODA SHOP 917 GORRELL ST
PARRISH FRANCES W MRS 1413 MAPLE ST
PICKWICK SODA SHOP 2116 WALKER AV
POP'S PLACE 3622 BURLINGTON RD
SILLS LOIS J MRS C GUILFORD COUNTY CT HSE
SMITH STAND 213A BOND ST
SOUTHEASTERN SODA SHOP 102 N ELM ST LOBBY
STANLEY MARGT Q MRS 324 W MARKET ST LOBBY
STANLEY ROY CITY HALL
TURNER VARIETY SHOP 1006 COTTAGE GROVE AV
WALTON'S SODA SHOP 301 BENNETT ST
WOLFE'S COFFEE SHOP 2418 SPRING GARDEN ST

CONFECTIONERY — WHOLESALE

FORD CLARENCE JR, 406 Dixie Bldg 125 S Elm st, Tel 273-4680
MURRAY CANDY CO 106 S FORBIS ST
PIEDMONT WHOLESALE CO, Division Egerton Wholesale Co, 610 Walker av, Tel 272-8161
PRUETT ROBT B 1500 GARLAND DR

CONSTABLES

APPLE ROY C 101 STAFFORD PL
MARTIN JAMES O 101 STAFFORD PL

*CONSTRUCTION COMPANIES

DELTA CONSTRUCTION CO, 125½ W Market st, Tel 273-1900
LOVE RICHARD REALTY COMPANY, Love Bldg 440 W Market st, Tel 273-8632 (See Page 43 Buyers' Guide)

*CONSTRUCTION CASTINGS

INDUSTRIAL FOUNDRY & MANUFACTURING INC, 4620 Hilltop rd at Southern RR, PO Box 781, Tel 299-6640

*CONSTRUCTION — ELECTRICAL

STARR ELECTRIC CO INC, 1421 Battleground av, Tel 275-4544, Emergency Tels 272-1229 and 299-9679 (See Page 61 Buyers' Guide)

*CONSTRUCTION EQUIPMENT

BREWER EQUIPMENT CO INC, 1424 Westover ter, Tel 274-5403
CRAVEN E F CO INC, 515 S Eugene st, PO Box 20807, Tel 273-5521 (See Page 38 Buyers' Guide)

CONSULTANTS

BRICK & TILE SERVICE 1917 E WENDOVER AV
CREGAR ASSOCIATES 3807 HENDERSON RD
LOEST & STANLEY INC 125 S ELM ST RM 609
MARITZ INC 612 PASTEUR DR RM 205
MARKET DEVELOPMENT SERVICES 601 N ELM ST RM 307
PUBLISHERS SERVICE 101 N ELM ST RM 426
WORLD MARKETERS 601 N ELM ST RM 307

GATE CITY TIRE CO., Inc.

Specializing in

Truck and Passenger Tires

Tire Recapping
Tire Repairing
Wheel Balancing
Batteries

U.S. ROYAL TIRES

229 N. FORBIS ST.

Tel. 274-8451

(See Page 147 Buyers' Guide)

S. T. WYRICK & CO.

Office Equipment and Supplies

GF

Complete Office Layout Service

• • •

Engraving
Printing
Rubber Stamps
Portable Typewriters

DIAL 272-4133

(See Page 108 Buyers' Guide)

K & W FLOOR & WALL SPECIALTY CO.

Everything For The Do-It-Yourself Trade

LINOLEUM
RUBBER — CARPETS
1415 BATTLEGROUND AVE.

Armstrong FLOORS
(See Page 67 Buyers' Guide)

VINYL — ASPHALT
CEILING TILE
TEL. 274-7611

DIXIE
Car Rental Service, Inc.

Featuring
CHEVROLET
STATION WAGONS
CORVAIR
MUSTANG
GALAXIE 500
PONTIAC
TEMPEST

Free Pick-Up and Delivery

WE HONOR AMX AND DINERS CREDIT CARDS

807 Summit Av.
Tel. 275-7208

3632 Spring Garden St.
Tel. 299-9896

(SEE PAGE 17 BUYERS' GUIDE)

CAROLINA REALTY CO.

SALES - RENTALS

APPRAISALS
LEASES
PROPERTY MANAGEMENT

316 S. Eugene St.
Phones
272-5357
and
274-1334

(See Page 121 Buyers' Guide)

AAA Furniture Company
We Special Order Anything in Furniture at Very Low Prices
440 BATTLEGROUND AVE. TEL. 272-1222 — 274-8740
(See Page 76 Buyers' Guide)

*CONSULTING ENGINEERS

SOUTHERN MAPPING & ENGINEERING CO, 216 Commerce pl, Tels 273-4441 and 273-4442 (See Page 64 Buyers' Guide)
TRUELOVE ENGINEERS INC, 112A N Greene st, PO Box 577, Tels 275-5416 and 274-7037 (See Page 64 Buyers' Guide)

*CONTACT LENSES

STAMPER OPTICAL CO, 206 N Elm st, Tel 273-9286 (See Page 109 Buyers' Guide)

*CONTRACTING EQUIPMENT

CRAVEN E F CO INC, 515 S Eugene st, PO Box 20807, Tel 273-5521 (See Page 38 Buyers' Guide)

*CONTRACTORS

BARNES H D INC (General), 233½ N Greene st, Rm 10, PO Box 2408, Tel 272-7396 (See Page 45 Buyers' Guide)
BRADY FLOORING CO, 1548 Willomore st, Tel 273-0035 (See Page 47 Buyers' Guide)

BROWN CONSTRUCTION CO OF GREENSBORO & NEW YORK INC, Suite 3, 1112 E Market st, Tel 275-2527 (See Page 45 Buyers' Guide)
COBLE & FARRELL CONSTRUCTION CO INC, 2906 E Market st, Tel 272-8129 (See Page 47 Buyers' Guide)

DIXON & WAYNICK INC
PLUMBING
HEATING
AIR CONDITIONING
1105 E BESSEMER AV
TELEPHONE 274-3208
(See Pages 3 and 115 Buyers' Guide)

GOODWIN INC (Plumbing and Heating), 719 Winston st (ORD), PO Box 6011 Summit Station, Tels 274-9563, Nights and Holidays 272-2287 (See Page 114 Buyers' Guide)
HEMBREE BUILDERS, 1515 Holbrook st, Tel 273-0652 (See Page 48 Buyers' Guide)
HIATT HOMES INC (Building), 1814 Spring Garden st, Tel 273-2552 (See Page 46 Buyers' Guide)
HILL HARRY L (General), 1007 Westridge rd, PO Box 8657 (See Page 48 Buyers' Guide)
HOME PROJECTS INC (General), 1331 Beaman pl, PO Box 360, Tel 278-8338

KANE GEORGE W INC
(BUILDING)
601-04 JEFFERSON STANDARD BLDG
101 N ELM
TELEPHONES
273-5538 AND 273-5539
(See Page 40 Buyers' Guide)

KERN C J CONTRACTOR INC (General), 19 Beard Bldg 601 N Elm st, Tel 272-0177 (See Page 41 Buyers' Guide)

KIRKMAN & KOURY INC
BUILDERS OF
FINE HOMES
BETTER COMMUNITIES
FINANCING — G I, F H A AND CONVENTIONAL
2103 E BESSEMER AV
TELEPHONE 274-8401
(See Page 119 Buyers' Guide)

LAMBETH CONSTRUCTION CO
MUNICIPAL IMPROVEMENTS
GRADING, EXCAVATING AND DRAINAGE
WATER AND SEWER LINES

LAMBETH CONSTRUCTION CO—CONTD
1705 BATTLEGROUND AV
TELEPHONE
273-0836
(See Page 42 Buyers' Guide)

MONROE N C CONSTRUCTION CO INC
GENERAL CONTRACTORS
COMMERCIAL, INDUSTRIAL, INSTITUTIONAL
2710 MARTINSVILLE RD
PO DRAWER 359
TELEPHONE 288-1030
(See Page Y and Page 44 Buyers' Guide)

MOSER C E & SONS (General), 401 Fairystone dr, Tel 275-4797 (See Page 48 Buyers' Guide)
RUFFIN & RUFFIN REALTY & CONSTRUCTION INC (General), 935 Best st, Tel 273-8641, Night Tels 272-9900 or 275-0198 (See Page 48 Buyers' Guide)
RUMMAGE E L CONSTRUCTION CO (Excavating and Grading), 3 Miles W of Pleasant Garden on Davis Mill rd, PO Box 187, Pleasant Garden, N C, Tel 674-5571 (See Page C and Page 49 Buyers' Guide)

STARR ELECTRIC CO INC
CONTRACTORS AND ENGINEERS
"COMPLETE 24 HOUR ELECTRICAL SERVICE"
1421 BATTLEGROUND AV
TELEPHONE 275-4544
EMERGENCY TELEPHONES
272-1229 AND 299-9679
(See Page 61 Buyers' Guide)

SUPERIOR PAINT CO (Painting), 3701 Holt's Chapel rd, Tel 273-4827 (See Page 112 Buyers' Guide)
TALLEY ELECTRIC CO INC, 1109 Battleground av, Tel 274-1531 (See Page 59 Buyers' Guide)

CONTRACTORS — ACOUSTICAL

CAROLINA ACOUSTICAL & FLOORING CO 1024 W LEE ST

*CONTRACTORS — AIR CONDITIONING

AIRE-FLO HEATING & AIR CONDITIONING CO, 517 Prescott st, Tel 273-0501 (See Page 49 Buyers' Guide)
BENNER & FIELDS INC, 815 Winston st (ORD), PO Box 344, Tel 273-6919 (See Page B)
DIXON & WAYNICK INC, 1105 E Bessemer av, Tel 274-3208 (See Pages 3 and 115 Buyers' Guide)
SULLIVAN W H CO INC, 4413 W Market st, Tel 299-3141

*CONTRACTORS — ALTERATIONS

SUMMERS J D CONSTRUCTION CO, 3122 Battleground rd, PO Box Plaza 9463, Tels 288-4061, Nights 288-2851 (See Page 49 Buyers' Guide)

*CONTRACTORS — ASPHALT

LEWIS CONTRACTING CO, 348 W Lee st, PO Drawer 3325 Tel 272-0118 (See Page 37 Buyers' Guide)

CONTRACTORS — BUILDING — GENERAL

ABRAMS CONSTRUCTION CO INC 2820 LAWNDALE DR RM 208
ALLEN LARRY C CONSTRUCTION CO 1327 BEAMAN PL RM 12
ALLRED W F & SON 1718 ROSELAND ST
ANDREWS GUY H INC 717 DOVER RD
APARTMENTS DEVELOPMENT CO INC 1107 W MARKET ST
BALDWIN W RAY 927 HUFFINE RD
BARKER-COCHRAN CONSTRUCTION CO INC, 201 Simpson Bldg 1414 Westover ter, Tel 275-9533 (See Page 39 Buyers' Guide)
BARNES H D INC 233½ N GREENE ST RM 10
BEAMAN CORP 1046 WESTSIDE DR

RUCKER MOVING & STORAGE CO.
ALLIED VAN LINES
World's Largest Mover
(See Page 106 Buyers' Guide)
401 Pearson St. **Phone 272-8191**

H. E. WOOLARD'S
PIEDMONT INSURANCE AGENCY, Inc.
• AUTO • FIRE • LIABILITY • HOSPITALIZATION • LIFE • BONDS • WORKMEN'S COMPENSATION
TELEPHONES 274-4278 and 274-7639 **506 N. GREENE ST.**
(See Page 93 Buyers' Guide)

CONTRACTORS—BUILDING—GENERAL—CONTD

BERRY & WHITLEY BUILDERS INC 1310 NORTHFIELD ST
BLAKE C O & SONS INC 501 W CAMEL ST
BRANT HOMES INC 108½ W MARKET ST
BRIGHTWOOD HOMES 1020 E WENDOVER AV RM 105

BROWN CONSTRUCTION CO OF GREENSBORO & NEW YORK INC, Suite 3, 1112 E Market st, Tel 275-2527 (See Page 45 Buyers' Guide)

BRYSON STERLING C 1603 BALL ST

BUILDERS INC OF GREENSBORO, 1706 Rayston rd, Tels 275-6577 and 275-6316 (See Page 47 Buyers' Guide)

BURTON CLARENCE B 2804 BUCHANAN RD
BUTLER D T CONSTRUCTION CO 2914 E MARKET ST
CAIN WALTER W 2102 JONES RD
CAROLINA CONSTRUCTION COMPANY 1327 HEADQUARTERS DR
CENTRAL ENGINEERING INC 3605 GREENSBORO ST
CHILTON LINDSEY R JR 4202 GREENPOINT DR
CLOISTER HOMES INC 1020 E WENDOVER AV RM 105

COBLE & FARRELL CONSTRUCTION CO INC, 2906 E Market st, Tel 272-8129 (See Page 47 Buyers' Guide)

COBLE H L CONSTRUCTION CO
GENERAL CONTRACTORS
"WHEREVER YOU SEE OUR MEN AND EQUIPMENT THERE IS PROGRESS"
415 N EDGEWORTH ST
TELEPHONE 274-0137

COCKERHAM CONSTRUCTION CO INC 1150 BATTLEGROUND AV 2D FL

COE J N & SON INC, 4204 Halifax rd, Tel Day or Night 299-5941

COX LOUIS 1005 GREGORY ST
CRAVEN STEEL ERECTING CO 3033 HIGH POINT RD
CROSS CONSTRUCTION & REALTY 1025 E WENDOVER AV
D & M CONSTRUCTION CO 1417 BATTLEGROUND AV
DELTA CONSTRUCTION CO 125½ W MARKET ST RM 200
DIXISTEEL BUILDINGS 2710 MARTINSVILLE RD
DIXON J M INC S EUGENE ST
EDMUNDS S W & SON 105 WESTOVER TER
ELROD T CLYDE 1214 BRIARCLIFF RD
EQUITABLE CONSTRUCTION CO 1020 E WENDOVER AV RM 105
FENWAY HOMES INC 1119 MONTPELIER DR
FIDELITY CONSTRUCTION CO 1020 E WENDOVER AV RM 105
FUNDERBURK THOS S 807 HUFFINE RD
GALLIMORE LLOYD B INC 508 JACKSON ST
GIBRALTAR CONSTRUCTION CO 1020 E WENDOVER AV RM 105
GLENN HARRY V 1020 E WENDOVER AV RM 173
GREESON BUILDERS INC 1327 BEAMAN PL RM 4
GUILFORD DEVELOPMENT CO 1834 PEMBROKE RD
HALL WILLARD H 1907 KERSEY ST
HANNER NORMAN Q 1921 SPRING GARDEN ST
HARRISON-WRIGHT CONSTRUCTION CO 1658 SULLIVAN ST
HEMBREE BUILDERS 1515 HOLBROOK ST
HENDRIX SETH W 213 S TREMONT DR
HEWETT A J CONTRACTOR 202½ W MARKET ST RM 4

HIATT HOMES INC, 1814 Spring Garden st, Tel 273-2552 (See Page 46 Buyers' Guide)

HILL HARRY L 1007 WESTRIDGE RD
HOLDER BRINZER L 1104 WILLARD ST
HOME PROJECTS INC 1331 BEAMAN PL
HOWARD CONSTRUCTION CO INC 2881 IMMANUEL RD
INMON JOSEPH L 1309 LINWOOD ST
JEFFERSON CONSTRUCTION CO 1020 E WENDOVER AV RM 105
JENNINGS BUILDERS INC 500B N ELM ST
JOBE CURTIS D 2012 E CEDAR FORK DR
JOSLIN CONSTRUCTION CO 3603 BATTLEGROUND RD

KANE GEORGE W INC
601-04 JEFFERSON STANDARD BLDG
101 N ELM ST
TELEPHONES
273-5538 AND 273-5539
(See Page 40 Buyers' Guide)

KAVANAGH-SMITH & CO, 105 First Southern Bldg 1020 E Wendover av, Tel 273-2521

KERN C J CONTRACTOR INC 601 N ELM ST RM 17

KING-HUNTER INC, 1421 Westover ter, Tel 274-3231

KIRKMAN & KOURY INC 2103 E BESSEMER AV
L & W DEVELOPMENT CO 1107 W MARKET ST
LAKESIDE HOMES INC 220 W MARKET ST
LAMBETH CONSTRUCTION CO 1071 RETREAT ST
LATHAM CONSTRUCTION CO 1304 E WENDOVER AV
LAUGHLIN-SUTTON CONSTRUCTION CO 1324 CAROLINA ST
LAWRENCE HOME BUILDERS 4507 GRENDEL RD
LEWIS ROGER W 1507 HIGHLAND AV
LIBERTY CONSTRUCTION CO 1020 E WENDOVER AV RM 105

LOVE RICHARD REALTY COMPANY, Love Bldg 440 W Market st, Tel 273-8632 (See Page 43 Buyers' Guide)

LOWE EARL R 3840 HIGH POINT RD
LUPER INC 1107 W MARKET ST

LUPTON REALTY CO, 101 Dockery st, Tel 274-2122 (See Page 124 Buyers' Guide)

MAYFIELD CONSTRUCTION CO 1208 GORRELL ST
MC INTOSH JUSTICE H 1003 RUCKER ST
METROPOLITAN CONSTRUCTION CO 1020 E WENDOVER AV RM 105

MITCHELL CONSTRUCTION CO, 2900 High Point rd, Tel 292-2187

MODERN HOMES CONSTRUCTION CO 4302 HIGH POINT RD

MONROE N C CONSTRUCTION CO INC
GENERAL CONTRACTORS
COMMERCIAL, INDUSTRIAL, INSTITUTIONAL
2710 MARTINSVILLE RD
PO DRAWER 359
TELEPHONE 288-1030
(See Page Y and Page 44 Buyers' Guide)

MORGAN J L GENERAL CONTRACTOR 3509 BURLINGTON RD

MOSER C E & SONS, 401 Fairystone dr, Tel 275-4797 (See Page 48 Buyers' Guide)

MURDOCK CONSTRUCTION CO 1306 AVALON RD
NEWTON GEO E CO 3704 HIGH POINT RD
NORWOOD GARLAND E 3428 SUMMIT AV
O'HENRY CONSTRUCTION CO 1020 E WENDOVER AV RM 105
OSBORNE JAMES C 1504 N ELAM AV
PILOT CONSTRUCTION CO 1020 E WENDOVER AV RM 105
PINEVIEW HOMES INC 1000 MEADE DR
PRICE SAM H 2310 BATTLEGROUND AV
RICHARDSON ROBT M 1811 WILLOMORE ST
ROBERTSON MALCOLM J 3903 FRIENDLY RD
ROMEO GUEST ASSOCIATES 1907 BATTLEGROUND AV
SELLARS & BLANK BUILDERS 1057 BATTLEGROUND AV
SHINN RUSSELL W 841 W MARKET ST
SHROPSHIRE CLARENCE F 1930 VANSTORY ST
SIKES PAUL L 1823 FRIENDLY RD
SMITH K J BUILDERS & REALTY 919 GLENWOOD AV
SOUTHEASTERN DEVELOPMENT CO 1053 OAKMONT AV
STALVEY BILLY R 2400 YOW RD
STIGALL JAMES LUMBER CO 1512 HOLBROOK ST
STOUT HENRY H 208 N ELAM AV
STUTTS FLETCHER R 913 FIR PL
SUMMERS J D CONSTRUCTION CO 3122 BATTLEGROUND AV
SUPERIOR CONSTRUCTION CORP 1053 OAKMONT AV
THOMAS BROS CONSTRUCTION CO INC 4106 SPRING GARDEN
TIPPETT CONSTRUCTION CO 3132 BATTLEGROUND AV
TREENTS CHRIS 626 MEMPHIS ST
TRUITT CONSTN CO INC 2417 SPRING GARDEN ST
UNITED INDUSTRIAL CONSTRUCTORS INC 1909 BATTLEGROUND AV
WALL W PARRELL 615 JOYNER ST
WALTER JIM HOMES INC 3025 HIGH POINT RD
WALTERS CLARENCE A 2 BESSEMER CT

WAYNICK CONSTRUCTION CO INC
GENERAL CONTRACTORS
RESIDENTIAL
COMMERCIAL
1130 NEW GARDEN RD (GLFD COL)
TELEPHONE 292-6184
AND
1208 NEW GARDEN RD (GLFD COL)
TELEPHONE 292-4127

Jewel's Beauty Salon
Expert Hair Styling
Across From Western Electric
3707 Clifton Rd.
Phone 299-0645
(See Page 23 Buyers' Guide)

E. F. CRAVEN Co., Inc.
OUR NEW LOOK
ALLIS-CHALMERS
- Bulldozers
- Crawler Tractors
- Tractor Shovels
- Tractor Loaders
- Motor Scrapers

Factory Parts and Service
Dial **273-5521**
(See Page 38 Buyers' Guide)
515 S. Eugene St.

GATE CITY Savings & Loan Assn.
(See Pages 26 and 136 Buyers' Guide)
4% Quarterly
It Pays To Save Where Savings Pay
Gate City Savings & Loan Bldg., 108 S. Greene St.
Tel. All Departments 275-9566

BRADY FLOORING COMPANY
TILE — WOOD — NEW — RESURFACE
Commercial Industrial Residential
1548 Willomore St. (See Page 47 Buyers' Guide)
Tel. 273-0035

GUILFORD COUNTY'S "HOST FROM COAST TO COAST"
2 LOCATIONS
U. S. Hwy. 29 N. at 16th St., Greensboro
U. S. Hwy. 29-70 at 220 S. Greensboro
Holiday Inn
Air Conditioned Rooms with TV and Radio
Restaurants — Swimming Pools
(See Page 103 Buyers' Guide)

CONTRACTORS—BUILDING—GENERAL—CONTD

WEAVER W H CONSTRUCTION CO INC 232 N EDGEWORTH ST RM 100
WILSON-MC LENDON INC 414 CHURCH ST RM 6

CONTRACTORS — CARPENTER

OWENS EDISON 2815 TAR HEEL ST

CONTRACTORS — CONCRETE

BONITZ ALL-WEATHER-CRETE CO 411 PRESCOTT ST
COOK NATHAN B 1204 COTTAGE GROVE AV
FULLER W V CONSTRUCTION CO INC, 3132 Battleground av, Tel 288-1620, Night Tel 292-2894
GENERAL CONCRETE CONSTRUCTION CO 310 VICTOR PL
GREENSBORO CONCRETE & CONSTRUCTION CO INC 1516 E BESSEMER AV
HARGROVE MARVIN J CONCRETE CONTRS 304 WINSTON ST
LEWIS CONTRACTING CO, 348 W Lee st, PO Drawer 3325, Tel 272-0118 (See Page 37 Buyers' Guide)
SUTTON M B & SON 1225 ASHEBORO ST
TAR HEEL PAVING CO 516 ASHE ST
TOPS CONCRETE CO 3705 OAK GROVE AV

*CONTRACTORS — DEVELOPERS

LUPTON REALTY CO, 101 Dockery st, Tel 274-2122 (See Page 124 Buyers' Guide)

CONTRACTORS — DRY WALL

FASERIT OF NORTH CAROLINA 1100 OLIVE ST
KNIPPLE JACK JR 3307 HARTE PL

CONTRACTORS — ELECTRICAL

A & N ELECTRIC CO 1017 HUFFMAN ST
AIRPORT ELECTRIC CO INC 911 FAIRGROUND AV
BOLTON ELECTRIC CO 201 PINE ST
CANTER ELECTRIC CO, 2420 High Point rd, Tel 292-2060 Nights and Holidays Tel 299-5067 or 299-5264 (See Page 62 Buyers' Guide)
COLLIER ELECTRIC CO 1907 WHITMAN RD
COLLINS AUBREY R 1008 HIGHLAND AV

COMMERCIAL ELECTRIC CO INC
2209 S ASHE ST
TELEPHONE 275-8579

COOPER ELECTRICAL CONSTRUCTION CO INC, 1023 Huffman st, Tel 275-8439
FARRAR A WILSON JR 1907 JONES RD
LAWDERMILK ELECTRIC CO 2400 E BESSEMER AV
LEDBETTER HOWARD L 4326 HARVARD AV
MOORE ELECTRIC CO 618½ S ELM ST
ROBERTS ELECTRIC CO 1660 SULLIVAN ST
SAWYER THEO 418 NORTHRIDGE ST
SEWELL ELECTRIC CO INC 2932 E MARKET ST
SINK ELECTRIC SERVICE 1713 COLONIAL AV
SNEEDEN Z A SONS INC (BR) 722 WINSTON ST

STARR ELECTRIC CO INC
CONTRACTORS AND ENGINEERS
1421 BATTLEGROUND AV
TELEPHONE 275-4544
EMERGENCY TELEPHONES
272-1229 AND 299-9679
(See Page 61 Buyers' Guide)

TALLEY ELECTRIC CO INC
ELECTRIC
HEATING
1109 BATTLEGROUND AV
TELEPHONE 274-1531
(See Page 59 Buyers' Guide)

THOMAS ELECTRICAL CONTRACTORS INC 807 WINSTON ST
TIPPETT J RALPH 1504 UPLAND DR
TROXLER ELECTRIC CO 1725 BENJAMIN PKWY

CONTRACTORS — EXCAVATING AND GRADING

BRADY JACK L GRADING & CLEARING SERVICE 3200 E BESSEMER AV
BROWN GRADING SERVICE 4433 ANDERSON ST
CLENDENIN W WALTER JR 1806 WESTRIDGE RD
GLASS JAMES M 3900 OAK GROVE AV
HOHN MAX V 1524 PINECROFT RD

LAMBETH CONSTRUCTION CO
MUNICIPAL IMPROVEMENTS
GRADING AND DRAINAGE
WATER LINE
SEWER PIPE
1705 BATTLEGROUND AV
TELEPHONE
273-0836
(See Page 42 Buyers' Guide)

RANKIN JULIUS A 821 ENGLISH ST
RING DEAN F CONSTRUCTION CO, 1210 Elwell av, Tel 273-5178

RUMMAGE E L CONSTRUCTION CO
GRADING
EXCAVATING
ROADS, STREETS AND DRIVEWAYS
DAMS AND LAKES BUILT
GRAVEL SAND AND CRUSHED STONE
PROMPT DELIVERY
3 MILES W OF PLEASANT GARDEN ON DAVIS MILL RD
PO BOX 187
PLEASANT GARDEN, N C
TELEPHONE 674-5571
(See Page C and Page 49 Buyers' Guide)

SETZER E B GRADING & CONSTRUCTION CO INC 686 PERCY ST

CONTRACTORS — FENCE ERECTING

ABLE FENCE CO 2009 DREXEL RD
ALLIED FENCE CO INC 4519 W MARKET ST
ATLAS FENCE & WINDOW CO, 847 S Elm st, Tel 273-2863
ZIMMERMAN-EVANS INC 1025 WILLOWBROOK DR

CONTRACTORS — FLOORING

BRADY FLOORING CO, 1548 Willomore st, Tel 273-0035 (See Page 47 Buyers' Guide)
DIXIE FLOORING CO 1054 WESTSIDE DR
PARKS FLOORING CO 217 W TERRELL ST

*CONTRACTORS — GENERAL

COE J N & SON INC, 4204 Halifax rd, Tel Day or Night 299-5941
HILL HARRY L, 1007 Westridge rd, PO Box 8657, Tel 299-2215 (See Page 48 Buyers' Guide)

KANE GEORGE W INC
BUILDERS OF ALL TYPES OF CONSTRUCTION
601-04 JEFFERSON STANDARD BLDG
101 N ELM ST
TELEPHONES
273-5538 AND 273-5539
(See Page 40 Buyers' Guide)

MONROE N C CONSTRUCTION CO INC, 2710 Martinville rd, PO Drawer 359, Tel 288-1030 (See Page Y and Page 44 Buyers' Guide)

*CONTRACTORS —GRADING

BROWN GRADING SERVICE, 4433 Anderson rd, Tel 375-3553 (See Page 49 Buyers' Guide)

HIGGINS CYCLE SHOP
SCHWINN
QUALITY
CHICAGO

Expert BICYCLE REPAIRS
Lock and Key Service
Lawn Mower Sales
1214 Spring Garden St.
TEL. 273-9774
(See Page 24 Buyers' Guide)

(See Page 92 Buyers' Guide)
Established 1912
SCHENCK & CO.
FIRE — CASUALTY — AUTO
1025 HOMELAND AVE.
DAVID SCHENCK, C.P.C.U.
P.O. BOX 6086
INSURANCE
TELS. 272-2175, 272-2176

TALLEY ELECTRIC CO., Inc.
ELECTRIC HEATING • ELECTRIC CONTRACTORS • AIR CONDITIONING
COMMERCIAL — RESIDENTIAL
1109 Battleground Ave. (See Page 59 Buyers' Guide) Phone 274-1531

CONTRACTORS—GRADING—CONTD

RUMMAGE E L CONSTRUCTION CO
EXCAVATING
GRADING
ROADS, STREETS AND DRIVEWAYS
LAKES AND DAMS BUILT
SAND, GRAVEL AND CRUSHED STONE
PROMPT DELIVERY
3 MILES W OF PLEASANT GARDEN ON DAVIS MILL RD
PO BOX 187
PLEASANT GARDEN, N C
TELEPHONE 674-5571
(See Page C and Page 49 Buyers' Guide)

*CONTRACTORS — HEATING

DAVENPORT CO INC, 1705 Holbrook st, Tel 292-2075
DIXON & WAYNICK INC, 1105 E Bessemer av, Tel 274-3208 (See Pages 3 and 115 Buyers' Guide)
GOODWIN INC, 719 Winston st (ORD), PO Box 6011 Summit Station, Tels 275-9563, Nights and Holidays 272-2287 (See Page 114 Buyers' Guide)
MOSER HEATING & ROOFING CO INC, 2008 Ashe st, Tel 274-2605 (See Page 50 Buyers' Guide)
SULLIVAN W H CO INC, 4413 W Market st, Tel 299-3141
TALLEY ELECTRIC CO INC (Fedders), 1109 Battleground av, Tel 274-1531 (See Page 59 Buyers' Guide)

*CONTRACTORS — HEATING AND PIPING

ALLEN H V CO INC, 826 W Lee st, Tel 275-7603, Nights 299-7874 and 299-3969 (See Page 115 Buyers' Guide)

CONTRACTORS — HEATING AND VENTILATING

AIRE-FLO SERVICE 517 PRESCOTT ST
ALLEN H V CO INC 826 W LEE ST

BENNER & FIELDS INC
815 WINSTON ST (ORD)
PO BOX 344
TELEPHONE 273-6919
(See Page B)

BULLOCK & HUMBLE CONTRACTORS 1027 OAKMONT AV
COCKMAN D PLUMBING & HEATING CO 902 SPRING GARDEN ST
DANFORD HEATING & SUPPLY CO INC 508 DENNY RD
DAVENPORT CO INC 1705 HOLBROOK ST
FARQUHAR T C CO 1103 W LEE ST
MAXWELL JOHN M HTG & COOLING DIV OF BERRY OIL CO 701 WINSTON ST
MILLER C P HEATING SERVICE 1111 GLENWOOD AV
MOSER HEATING & ROOFING CO INC, 2008 Ashe st, Tel 274-2605 (See Page 50 Buyers' Guide)
RAY HERMAN R 1406 CORREGIDOR ST
STANLEY HEATING & SERVICE CO 608 LONGVIEW ST
SULLIVAN W H CO INC 4413 W MARKET ST
WILLIAMSON HEATING & COOLING 1300 CAROLINA ST

*CONTRACTORS — HOME BUILDERS

BROWN CONSTRUCTION CO OF GREENSBORO & NEW YORK INC, Suite 3,1112 E Market st, Tel 275-2527 (See Page 45 Buyers' Guide)
REPON BUILDERS & REALTY INC, 1800 Spring Garden st Tels 273-3657 and 273-3658 (See Page 125 Buyers' Guide)

CONTRACTORS — HOME IMPROVEMENT

COBLE & FARRELL CONSTRUCTION CO INC, 2906 E Market st, Tel 272-8129 (See Page 47 Buyers' Guide)
LAURANT IMPROVEMENT CO INC 102 N ELM ST RM 510
MURRAY CONTRACTING CO 251 N GREENE ST

CONTRACTORS — INSULATING

AMBROSE INSULATION CO 535 WALKER AV
BONITZ INSULATION CO THE 411 PRESCOTT ST
COMMERCIAL & INDUSTRIAL INSULATION CO INC 617 ENGLISH ST
COVIL INSULATION CO 1911 SULLIVAN ST
GENERAL INSULATING CO INC 1110 GROVE ST
JONES INSULATION CORP 1001 BATTLEGROUND AV
STARR DAVIS CO INC, 502 Guilford av, Tel 275-8431 (See Page 46 Buyers' Guide)

*CONTRACTORS — LAND CLEARING

RUMMAGE E L CONSTRUCTION CO, 3 Miles W of Pleasant Garden on Davis Mill rd, PO Box 187, Pleasant Garden, N C, Tel 674-5571 (See Page C and Page 49 Buyers' Guide)

CONTRACTORS — LATHING

OLDHAM ALVIN A 918 ROSS AV

CONTRACTORS — MASON

COCKERHAM RABORN R 1800 WESTRIDGE RD
COX MASON O 4012 GILMORE DR
CURL'S MASONRY 2900 E MARKET ST
HEATH ROBT L 3705 HOLT'S CHAPEL RD
HEATH & SON MASONRY CONTRACTORS INC, 3705 Holt's Chapel rd, Tel 375-3366
MC MAHON ROBT L 1600 VICTORY ST
NORRIS ALLEN A 2104 DREXEL CT
WASHBURN GURNEY B 2910 ISAAC'S PL

*CONTRACTORS — PAINTING

CRAWFORD PAINT CO
1308 ELWELL AV (B)
TELEPHONE 274-5401
NIGHT TELEPHONE 272-8928

REYNOLDS PAINT CO
PAINT CONTRACTOR
SPECIALIZING IN FINER TYPE INTERIOR AND EXTERIOR
RESIDENTIAL AND COMMERCIAL WORK
FREE ESTIMATES
ALAMANCE RD, RT 10
BX 360
TELEPHONE 273-9916

CONTRACTORS — PAINTING AND DECORATING

AMOS W HOWARD 1508 LEXINGTON AV
ANDREW WALTER C 1016 WHARTON ST
BARBEE PAINTING & DECORATING CO 442 WALKER AV
BLANKENBECKLER O NEAL 718 S ELAM AV
BOWLING RASTUS L 2909 E MARKET ST
BREEDON WM L 203 CORLISS ST
BREWER PAINT & WALLPAPER CO 1424 WESTOVER TER
CAPPS BROS PAINTING & DECORATING CO 610 BELLEMEADE ST
CATES WALTER D 1220 W NORTHWOOD ST
CEMENT ENAMEL OF NORTH CAROLINA P 1801 HOLBROOK ST
CIRBA PAINT CO 2205 PISGAH CHURCH RD
COLEMAN JOHN H 314 J J DRIVE
COLTRANE NEWTON N 1313 KIRKMAN ST
CRAWFORD PAINT CO 1308 ELWELL AV
DIXON JOHN H 1410 FAIRVIEW ST
EARL J T PAINT CONTRACTOR 2300 PISGAH CHURCH RD
EDMONDS PAINT CO 1820 BRICE ST
EGGLESTON JOHN G 718 WALKER AV
FINE PAINTING CO 1710 TROGDON ST
GLASS GEO H 306 S ELAM AV
GODWIN BENJ B 3838 GREENPOINT DR
HARRIS-SCOTT PAINT CO INC 2805 E BESSEMER AV
HARVELL WADE E 411 REX CT

Starmount Company
3900 STARMOUNT DR.
Developers of
STARMOUNT FOREST
HAMILTON LAKES
HAMILTON FOREST
FRIENDLY ACRES
GREEN VALLEY
FOREST VALLEY
GUILFORD HILLS
GARDEN HOMES
— ★ —
"Better Living" in Starmount Properties"
Phone 299-2800
(See Page 120 Buyers' Guide)

DOWNTOWN
203-211 South Elm
TELEPHONE (ALL STORES)
274-4661
(See Page 52 Buyers' Guide)
Thalhimers
THE FASHION STORES
SHOPPING CENTERS
Friendly Shopping Center
and
Summit Shopping Center

Greensboro's Complete Outfitters for Men and Boys Since 1890
Vanstory CLOTHING COMPANY
Jefferson Standard Bldg., 107-109 N Elm St.
Tel. 275-2807
(See Page 32 Buyers' Guide)

PEGRAM-WEST, INC.
CUSTOM WOODWORK - BUILDING MATERIALS - READY MADE PRE-FINISHED KITCHENS
405 E. Meadowview Rd.
(South Elm Street at Tobacco Warehouse)
Tels. 273-6958, 273-6959 and 273-6950
(See Page 27 Buyers' Guide)

CONTRACTORS—PAINTING AND DECORATING—CONTD

HENDERSON W O PAINTING CONTRACTOR 424 PRESCOTT ST
HOWELL WM J 803 S CHAPMAN ST
JENKINS & KENNEDY 1000 CRANBROOK ST
JONES BOBBY L 2516 GLENHAVEN DR
LOFTIS & PEOPLES PAINT CO 2008 CLEMMONS ST
MC PHERSON PAINT CO 304 W TERRELL ST
MEADOWS ROBT L 830 BROAD AV
MOOREFIELD ROBT H 1007 GLENWOOD AV
MOTLEY IRVING N 424 N CEDAR ST
OLIVER PAUL S INC 1129 WESTRIDGE RD
PARISH EDGAR R 1103 S AYCOCK ST
PASCHAL & CAMPBELL 116 LAWRENCE ST
RIERSON SAM PAINT & WALLPAPER CO 2206 SHERWOOD ST
ROBERSON CAPUS L 5 BRANCH CT
ROBERTS MILTON W 2411 HUBBARD ST
SMITH SIDNEY R 2206 PINECREST RD
SOUTHERN PAINT CO 2920 E MARKET ST
STONE CHARLES PAINTING & PAPERHANGING 1419 ROCK SPRING RD
SUPERIOR PAINT CO, 3701 Holt's Chapel rd, Tel 273-4827 (See Page 112 Buyers' Guide)
SWINSON ERNEST G JR 124 HIGGINS ST
THORN WALTER I 1003 HERTFORD ST
TURNER THURMAN O 3406 WICHITA PL
TYNER LONNIE H 2003 PHOEBE DR
VADEN J B PAINTING & DECORATING 2916 MARTHA'S PL
WILLIAMS EDGAR L 2304 PISGAH CHURCH RD
YORK BASCOM G 120 EISENHOWER ST

*CONTRACTORS — PAVING

LEWIS CONTRACTING CO, 348 W Lee st, PO Drawer 3325 Tel 272-0118 (See Page 37 Buyers' Guide)

CONTRACTORS — PIPE LINE

INDUSTRIAL PIPING INC 726 S ELAM AV

CONTRACTORS — PLASTERING

BULLOCK G P 1519 WILLOW RD
DESCO COATINGS INC 2700 MARTINSVILLE RD
HARRIS W O PLASTERING CONTRACTOR 1004 LOGAN ST
HINNANT W V & SONS 1300 SLOAN ST
HINNANT W V & SONS 1011 BROAD AV
KING JACK PLASTERING CO 202½ W MARKET ST RM 7
KING JAMES H PLASTERING CO INC 716 LIPSCOMB RD

CONTRACTORS — PLUMBING

AIKEN H P PLUMBING & HEATING CO 832 GLENWOOD AV
AIRE-FLO INC 517 PRESCOTT ST
ALLEN H V CO INC, 826 W Lee st, Tels 275-7603, Nights 299-7874 and 299-3969 (See Page 115 Buyers' Guide)
ARTIS PLUMBING CO, 107 Raleigh st, Tel 273-3297, Night Tel 273-0142 (See Page 113 Buyers' Guide)

BENNER & FIELDS INC
815 WINSTON ST (ORD)
PO BOX 344
TELEPHONE 273-6919
(See Page B)

CHRISTOPHER A B PLUMBING CO 1411 MATTHEWS ST
COBB H LESLIE 112 CYPRESS ST
COBLE PLUMBING & HEATING, 3813 Gilmore dr, Tel 299-5961
COMMUNITY HEATING & PLUMBING CO 509 WALKER AV
CRUTCHFIELD PLUMBING & HEATING CO 339 W LEE ST
DICK & KIRKMAN INC, 1147 Battleground av, PO Box 9296 Tel 273-8288 (See Page 86 Buyers' Guide)
DIXON & WAYNICK INC, 1105 E Bessemer av, Tel 274-3208 (See Pages 3 and 115 Buyers' Guide)
ELLIOTT PLUMBING CO 630 N ELM ST
GOODWIN INC, 719 Winston st (ORD), PO Box 6011 Summit Station, Tels 275-9563, Nights and Holidays 272-2287 (See Page 114 Buyers' Guide)
JACKSON PLUMBING & HEATING CO 3209 E BESSEMER AV
JENNINGS PLUMBING CO, 722 W Lee st, Tel 273-7459 (See Page 114 Buyers' Guide)
JESSUP CO, 3118 Battleground rd, Tels 288-2662, Nights 668-2834 (See Page 116 Buyers' Guide)
LEATH J C 2310 SPENCER ST
MARSHALL-SHAW PLUMBING & HEATING CO INC 711 BELLEMEADE ST
MATTHEWS A C PLUMBING CONTRACTOR 726 S ELM ST
MC ALPIN PAUL 1051 ARMSTRONG ST
MC FADYEN PLUMBING CO 611 W LEE ST
MORPHIS ROBT S 2910 LAWNDALE DR
RAPID SERVICE PLUMBING & HEATING CO 3210 MARTIN AV
ROLLING PLUMBING & REPAIR SHOP REAR 608 GUILFORD AV
SMITH R H PLUMBING & HEATING 1916 OAK ST
STANLEY T W PLUMBING & HEATING CO 2803 MC CONNELL
SULLIVAN W H CO INC, 4413 W Market st, Tel 299-3141
WALL PETE PLUMBING CO INC 835 WINSTON ST
WRAY PLUMBING & HEATING CO INC 2311 BINFORD ST

*CONTRACTORS — PLUMBING AND HEATING

WHITE PLUMBING & HEATING CO INC, 3003 McConnell rd, Tels 272-6518, Nights 288-1454 and 299-8455

CONTRACTORS — POWER LINE

GENERAL UTILITIES SERVICES INC 1910 SULLIVAN ST
ROUTH L W CONSTRUCTION CO 1910 SULLIVAN ST

*CONTRACTORS — PROCESS PIPING

DIXON & WAYNICK INC, 1105 E Bessemer av, Tel 274-3208 (See Pages 3 and 115 Buyers' Guide)

*CONTRACTORS — PUBLIC UTILITY

THOMAS BROS CONSTRUCTION CO INC, 4106 Spring Garden st, Tel 292-2761

*CONTRACTORS — RESIDENTIAL

HILL HARRY L, 1007 Westridge rd, PO Box 8657, Tel 299-2215 (See Page 48 Buyers' Guide)
KIRKMAN & KOURY INC, 2103 E Bessemer av, Tel 274-8401 (See Page 119 Buyers' Guide)
RUFFIN & RUFFIN REALTY & CONSTRUCTION INC, 935 Best st, Tel 273-8641, Night Tels 272-9900 and 275-0198 (See Page 48 Buyers' Guide)

CONTRACTORS — ROAD

GREENSBORO PAVING 807 SUMMIT AV
HARTCO 1827 SPRING GARDEN ST
HARTSELL'S 1827 SPRING GARDEN ST
LAMBETH CONSTRUCTION CO, 1705 Battleground av, Tel 273-0836 (See Page 42 Buyers' Guide)

THOMPSON-ARTHUR PAVING CO INC
HIGHWAY AND MUNICIPAL IMPROVEMENTS
ROAD BUILDING AND PAVING
PARKING AREAS AND DRIVEWAYS
300 S BENBOW RD
PO DRAWER 840
TELEPHONE 274-5413
(See Right Bottom Lines)

*CONTRACTORS — ROOFING

GATE CITY ROOFING CO INC, 402 Tipton pl, PO Box 366, Tel 274-0166 (See Page 133 Buyers' Guide)
MOSER HEATING & ROOFING CO INC, 2008 Ashe st, Tel 274-2605 (See Page 50 Buyers' Guide)

CONTRACTORS — ROOFING AND SIDING

COMMERCIAL ROOFING CO INC 812 WINSTON ST

IF IT'S
PRINTING
YOU NEED
SEE
DEAL
PRINTING
CO., INC.
John L. Yow, Sr.
Mgr.
DIAL
273-3152
616-618
S. Elm St.
(See Page 116 Buyers' Guide)

for Economical Transportation
CHEVROLET
Over29 Years Service
TRADERS CHEVROLET CO., INC.
SALES AND SERVICE
GENUINE CHEVROLET PARTS AND ACCESSORIES
215-217 E. Market St. (See Page 12 Buyers' Guide) Tels. 272-2146 — 272-2147

STARR ELECTRIC CO., Inc.
ELECTRICAL CONTRACTORS and ENGINEERS
(See Page 61 Buyers' Guide)
1421 Battleground Ave.
Dial 275-4544

CONTRACTORS—ROOFING AND SIDING—CONTD

DIXIE ROOFING CO 436 PRESCOTT ST
EMORY N B ROOFING INC 2514 ROCKY KNOLL RD
FEDERAL HOME IMPROVEMENT CO 225 S LINDELL RD
GASSAWAY JOHN C 308 308 BURTNER ST
GATE CITY ROOFING CO INC 402 TIPTON PL

HODGIN ROOFING & SUPPLY CO INC
RUBEROID PRODUCTS DEALER
ASPHALT AND SHINGLES, ROLL ROOFING
BUILT-UP ROOFING
SHEET METAL WORK
921-23 W LEE ST
PO BOX 1984
TELEPHONE
275-8561
(See Page 134 Buyers' Guide)

NATIONWIDE SIDING CORP 1002 WESTSIDE DR
SEDGEFIELD ALUMINUM & PAVING CO 4228 HIGH POINT RD
SOUTHERN ASPHALT PRODUCTS CO 2100 W LEE ST
STATE ENGINEERING & SALES CO INC 1311 HEADQUARTERS DR
SUPERIOR HOME IMPROVEMENT CO 2619 CAMDEN RD

*CONTRACTORS — SEPTIC TANKS

GUILFORD SEPTIC TANK SERVICE, Rt 3, Box 150, Ballinger rd, Guilford College, N C, Tel 292-4677 (See Page 138 Buyers' Guide)
STAY-RIGHT SEPTIC TANK CO INC, 3816 High Point rd, Tel 299-4770 (See Page 138 Buyers' Guide)

CONTRACTORS — SEWER AND DRAIN

HOWARD CONSTRUCTION CO INC, 2881 Immanuel rd, Tel 299-3341
LAMBETH CONSTRUCTION CO 1705 BATTLEGROUND AV
NATIONAL SEWER SERVICE 3830 HIGH POINT RD
ROTO ROOTER SERVICE 1707 BATTLEGROUND AV

*CONTRACTORS — SHEET METAL

STANDARD METAL FABRICATORS INC, Rear 829 W Lee st, Entrance On Silver av, PO Box 1385, Tel 273-4489 (See Page 139 Buyers' Guide)
SULLIVAN W H CO INC, 4413 W Market st, Tel 299-3141

CONTRACTORS — SHEET ROCK

TEETERS GEO L 1919 DREXEL RD

CONTRACTORS — SWIMMING POOLS

HAMILTON LAKES POOL INC 800 MONTPELIER DR
MEREDITH SWIMMING POOL CO INC, 5815 Friendly rd (Guilford College), Tel 299-7044
STANLEY POOL CO 1408 QUAIL DR
TROJAN POOLS OF N C 4232 HIGH POINT RD

CONTRACTORS — TILE

DAVIS ARTH L 501 LOWDERMILK ST
FIELDS TILE CO INC 933 FAIRGROUND AV

GREENSBORO MARBLE & TILE CO
1711 SPRING GARDEN ST
TELEPHONE 272-2309
(See Page 67 Buyers' Guide)

HUGHEY TILE CO 3520 BURLINGTON RD
LE CLAIR'S TILE SHOP 361 W LEE ST
LE CLAIR'S TILE SHOP 2500 PINECROFT RD
MARUS MARBLE & TILE CO INC 1425 WESTOVER TER
MOODY'S LINOLEUM & TILE SHOP 507 CREEKRIDGE RD
ZMENT TILE & FLOORING CO 1608 SUMMIT AV
PRICE LINOLEUM SHOP 513 CREEKRIDGE RD

CONTRACTORS — WATERPROOFING

ALTON WATERPROOFING COMPANY
BUILDING CLEANING
MASONRY RESTORATION
CAULKING
DAMP PROOFING
4301 DOGWOOD DR
PO BOX 1344
TELEPHONE 299-0713
GRANTHAM WATERPROOFING CO 1015 VAN WEST ST

CONTRACTORS — WEATHERSTRIPPING

BULLOCK WEATHERSTRIPPING SPECIALISTS, 316 W Meadowview rd, Tel 273-8489
HERRING CLARENCE T CO 920 WALKER AV

*CONTRACTORS' EQUIPMENT

NORTH CAROLINA EQUIPMENT CO, Winston-Salem rd at Greensboro Airport, PO Box 3247, Tel 299-2121 (See Page 132 Buyers' Guide)

*CONTRACTORS' MATERIALS — CONCRETE

READY-MIXED CONCRETE CO
PROMPT DELIVERY
READY MIXED CONCRETE
"WHERE YOU WANT IT
WHEN YOU WANT IT"
1420 MILL ST
TELEPHONE 275-2515
(See Page 36 Buyers' Guide)

*CONTRACTORS' SUPPLIES — STONE

GRAHAM W E & SONS DIVISION VULCAN MATERIALS CO, Hwy 158, 2 Miles E of Stokesdale, N C, PO Box 7506 Reynolds Sta, Winston-Salem, N C, Tel 722-0311

CONTRACTORS' SUPPLIES AND EQUIPMENT — DEALERS AND REPAIRING

CRAVEN E F CO INC 515 S EUGENE ST
GUILFORD EQUIPMENT CO 2881 IMMANUEL RD
POWER TOOL SERVICE INC 867 HUFFMAN ST
ROCK-WELD EQUIPMENT CORP 929 FAIRGROUND AV

CONTRACTORS' SUPPLIES AND EQUIPMENT — RENTAL

BREWER EQUIPMENT CO INC 1422 WESTOVER TER

CONTROL SYSTEMS

POWERS REGULATOR CO 1329 BEAMAN PL RM 1
ROBERTSHAW CONTROLS CO 2801 PINECROFT RD

CONVALESCENT HOMES

WILL-O HAVEN CONVALESCENT HOME 510 BANNER AV

CONVENTS

OUR LADY OF GRACE CONVENT 201 S CHAPMAN ST
OUR LADY OF THE MIRACULOUS MEDAL CONVENT 812 DUKE ST
SISTERS OF CHARITY CONVENT 2204 N ELM ST
SISTERS OF NOTRE DAME CONVENT 901 SUMMIT AV

*COPYING MACHINES AND SUPPLIES

VERIFAX, Paul B Williams Inc Dealers, 1001 Battleground av, Tel 275-0446 (See Page 57 Buyers' Guide)

PHIPPS Hardware Co., Inc.
215 N. ELM
•
CHINA, GIFT and GOURMET SHOP
TEL. 272-5831
•
HARDWARE, ELECTRICAL APPLIANCES
TEL. 272-0179
SPORTING GOODS
DEPARTMENT BASEMENT
TEL. 273-4447
MARINE DEPARTMENT
BOATS
JOHNSON MOTORS
MARINE HARDWARE
BOAT TRAILERS
2601 S. ELM
Phone 275-8589
(See Page 84 Buyers' Guide)

N. C. MONROE CONSTRUCTION CO., Inc.
GENERAL CONTRACTOR
2710 Martinsville Rd., P.O. Box Drawer 359
Dial 288-1030
See Page 44 Buyers' Guide

DIXISTEEL BUILDINGS
(Forever Beautiful)
Commercial — Industrial — Institutional
Suitable for most every need, for further Information, Tel. 288-1030
N.C. Monroe Construction Co., Inc.
(See Page 144 Buyers' Guide)

Mobil

PAINT STORE

MOBIL FINISHES COMPANY, INC.

★ PAINTS

WALL-PAPER

PAINTERS' SUPPLIES

★

1117 E. WENDOVER AVENUE

Phone 273-8295

(See Page 111 Buyers' Guide)

Mobil

UNITED TIRE SALES

Fisk Tires — Recapping — Wheel Alignment and Balancing

903-905 West Lee St. (See Page 146 Buyers' Guide) Phone 275-9633

*CORN MEAL

WAFCO MILLS INC, 801 McGee st, Tels 272-3195, 272-3196 and 273-2422

*CORRUGATED PACKING MATERIALS

UNION BAG-CAMP PAPER CORP (Jamestown Plant), PO Box 327, Jamestown, N C, Tel 274-0173

CORSETIERES

BURNS MYRTLE S 1501 SPRING GARDEN ST
SPENCER SUPPORT SHOP 544 S AYCOCK ST
WHITFIELD BLANCHE J 207 E BESSEMER AV

COSMETICS

FASHION TWO TWENTY 104 PAISLEY ST
GREER LAINA COSMETICS 2603 HIGH POINT RD
MERLE NORMAN COSMETIC STUDIO INC, 124 W Sycamore st, Tel 274-1879
SHULTZ HOWARD V CO 104 PAISLEY ST

COTTON GOODS MANUFACTURERS
(See Also Dry Goods — Wholesale)

CONE MILLS CORP 1112 MAPLE ST
CONE MILLS INC 102 N ELM ST RM 303

*COTTON GOODS AND SYNTHETIC BLENDS

CONE MILLS INC, 303 Southeastern Bldg 102 N Elm st, Tel (PBX) 272-4191, Sample and Printing Depts 1112 Maple st, Tel 273-6941, Extn 438

*COUNTRY HAMS

RANCHERS PACKING CO, 4512 W Market st, Tels 292-5397 and 299-8859 (See Page 69 Buyers' Guide)

*CRANKSHAFT GRINDING

FARABEE MACHINE & PARTS CO INC, 206 Walker av, Tel 274-0108 (See Page 15 Buyers' Guide)

*CRATING AND STORAGE — HOUSEHOLD GOODS

RUCKER MOVING & STORAGE CO, 401 Pearson st, Tel 272-8191 (See Page 106 Buyers' Guide)

*CREDIT CLOTHING

BANKS CLOTHING CO, 335 S Elm st, Tel 272-4802

H & H CLOTHING CO INC
131 S DAVIE ST
TELEPHONE 272-2564

*CREDIT FURNITURE

DABBS FURNITURE MOVING & STORAGE CO INC, 313-315 E Market st, Tels 274-7907 and 272-3068

CREDIT REPORTING AGENCIES

CREDIT BUREAU OF GREATER GREENSBORO INC
212 W GASTON ST
TELEPHONE 275-7221

HOOPER-HOLMES BUREAU INC, 1105 E WENDOVER ST, TEL 272-3414

CREDIT UNIONS

GREENSBORO POSTAL CREDIT UNION 324 W MARKET ST RM 439

NORTH CAROLINA CREDIT UNION LEAGUE INC 1021 HOMELAND AV

*CRUISES

UNIVERSAL TRAVEL SERVICE INC, 110 W Market st, Tel 273-2837 (See Page 148 Buyers' Guide)

*CRUSHED STONE

GRAHAM W E & SONS DIVISION
VULCAN MATERIALS CO
QUALITY CRUSHED
STONE FOR
EVERY PURPOSE
STOKESDALE PLANT
LOCATED HIGHWAY 158
2 MILES EAST
STOCKESDALE, N C
PO BX 7506 REYNOLDS STATION
WINSTON-SALEM, N C
TELEPHONE 722-0311

CURTAINS AND DRAPERIES

BENNETT'S HAROLD DECORATING SHOP 825 BATTLEGROUND
DUKE ESTELLE M 1124 1124 PARISH ST
PERKINS ANNIE K MRS 215 S MENDENHALL ST
SPINKS ANNIE L MRS 2009 LUTHERAN ST
STRADFORD'S DRAPERY SHOP 243 E MARKET STREET

*CUT FLOWERS

COLISEUM FLORIST, 3811 Halifax rd, Tel 292-0218 (See Page 67 Buyers' Guide)

*CYLINDER HEAD RESURFACING

FARABEE MACHINE & PARTS CO INC, 206 Walker av, Tel 274-0108 (See Page 15 Buyers' Guide)

DAIRIES
(See Also Milk Dealers)

BILTMORE DAIRY FARMS 3126 BATTLEGROUND AV

GUILFORD DAIRY CO-OPERATIVE ASSOCIATION INC
DAIRY PRODUCTS
ICE CREAM MANUFACTURERS
ICE CREAM SPECIALTIES
HOMOGENIZED GRADE A MILK
WHIPPING CREAM
DAIRY BARS
WHOLESALE
RETAIL
HOME DELIVERY
YOUR HOMETOWN DAIRY
3939 W MARKET ST
TELEPHONE 299-0221

HARDINDALE FARMS 4707 HARDINDALE DR

PET MILK CO DAIRY PRODUCTS DIVISION
HOMOGENIZED VITAMIN D MILK
PET ICE CREAM
DELIVERED TO YOUR HOME
OR
AT YOUR FAVORITE GROCERY
410 SUMMIT AV
TELEPHONE 272-6131
(See Page 50 Buyers' Guide)

DAIRY BARS

DICK'S BORDEN DAIRY BAR 1401 W LEE ST
GUILFORD DAIRY BARS, 3939 W Market st, 1616 W Lee st 946 Summit st, 1755 Battleground st, Friendly Shopping Center, Friendly rd, Gillespie Park Shopping Center, O'Henry Shopping Center 1457 E Cone blvd and Quaker Village Shopping Center 5603 Friendly rd

LAMBETH CONSTRUCTION CO.

GRADING — WATER LINE — SEWER PIPE — DRAINAGE — CONTRACTORS

EQUIPPED WITH 2-WAY RADIO FOR BETTER SERVICE

1705 BATTLEGROUND AV. (See Page 42 Buyers' Guide) DIAL 273-0836

DOWNTOWN STORE
101-11 S. ELM COR. MARKET ST.
TEL. 275-0461

BELK'S

(See Page 51 Buyers' Guide)

SUBURBAN STORE
FRIENDLY SHOPPING CENTER
616 FRIENDLY CENTER RD.
TEL. 292-0960

*DAIRY EQUIPMENT

DAIRY SPECIALTY CO INC
SINCE 1935
COMPLETE LINE DAIRY SUPPLIES AND EQUIPMENT
333-337 S DAVIE ST
TELEPHONES 273-0541 AND 273-0542

*DAIRY PRODUCTS

BILTMORE DAIRY FARMS, 3126 Battleground rd, Tel 288-2994

*DAIRY PRODUCTS AND EQUIPMENT — DEALERS

NEWELL M G CO INC
SINCE 1885
MACHINERY AND SUPPLIES FOR THE MILK AND ICE CREAM INDUSTRY
DE LAVAL PIPE LINE MILKERS
ZERO BULK TANKS
200 N RALEIGH ST
TELEPHONE 272-0155

*DAIRY PRODUCTS — HOME DELIVERY

PET MILK CO DAIRY PRODUCTS DIVISION, 410 Summit av Tel 272-6131 (See Page 50 Buyers' Guide)

DAIRY PRODUCTS—RETAIL

HICKORY FARMS STORE 1722 BATTLEGROUND AV

DAIRY PRODUCTS — WHOLESALE
(See Also Produce Commission Merchants)

BORDEN CO THE 1401 W LEE ST
GREENSBORO DAIRY DISTRIBUTOR INC 210 PRICE ST
PET MILK CO DAIRY PRODUCTS DIVISION 410 SUMMIT AV
SEALTEST FOODS DIV NATL DAIRY PRODS CORP 210 PRICE ST

DAIRY SUPPLIES AND EQUIPMENT — DEALERS

DAIRY FARM EQUIPMENT CO
CLAYTON & LAMBERT HERD KING SILO
COMMERCIAL BINS
GRAIN BINS
DRYING EQUIPMENT
JAMESWAY CATTLE FEEDING EQUIPMENT
BULK FEED BINS
CHORE BOY PIPELINE MILKERS
FEED MIX MILL SYSTEMS
1401 E BESSEMER AV
PO BOX 9183
TELEPHONE 275-4141

DAIRY SPECIALTY CO INC 333 S DAVIE ST
NEWELL M G CO INC 200 RALEIGH ST

DANCING SCHOOLS AND TEACHERS

AUCREY'S DANCE STUDIO 2605 OVERBROOK DR
CHILDS SCHOOL OF FINE ARTS THE 610 E LAKE DRIVE
FELICIA STUDIOS OF DANCE 202 EXCHANGE PL
HIATT MABEL BALLROOM DANCING SCHOOL 4003 FRIENDLY RD
MURRAY ARTHUR DANCE STUDIO 1600 BENJAMIN PKWY
NORTH CAROLINA SCHOOL OF DANCE 128 E FISHER AV
STEED MILDRED SCHOOL OF DANCING 4405 HARVARD AV
STROUD STUDIOS OF DANCE 222½ S GREENE ST
VERN'S DANCE STUDIO 216½ S GREENE ST
WALLACE JEAN STUDIOS 2901 HOLMES RD

DATA PROCESSING SERVICE

DATA CENTER INC THE, 1020 E Wendover av, Tel 273-9787

DAY NURSERIES

BARKER'S BABY RANCH 515 PARK TER
BAYNES HAPPY DAY NURSERY SCHOOL & KINDERGARTEN INC, 2607 E Wendover av, Tel 273-6061
BISHOP DAY NURSERY 2115 EMERYWOOD RD
BROWN'S ABC NURSERY 4504 W MARKET ST
BUSY DAY NURSERY & KINDERGARTEN INC 2213 VALLEY PARK DR
CENTRAL NURSERY SCHOOL 226 S SPRING ST
EDDIE & DONNIE'S PLAY SCHOOL 2811 HOLMES RD
FISHER PARK NURSERY 624 N ELM ST
GLENWOOD DAY NURSERY 1018 PORTLAND ST
HANSEL & GRETEL DAY NURSERY 1204 MADISON AV
HARRIS DAY NURSERY 1512 PINECROFT RD
HAYNES DAY NURSERY 1547 MC CORMICK ST
HENNESSEE PLAY SCHOOL 304 S AYCOCK ST
HESTER'S CREATIVE SCHOOLS FOR CHILDREN 1819 DELLWOOD DR
HOLY TRINITY DAY SCHOOL 607 N GREENE ST
HUNDLEY'S DAY NURSERY 1209 GREGORY ST
JOCELYN'S PLAY SCHOOL 2300 ALBRIGHT DR
JOLLY JUMPER NURSERY SCHOOL, 1315 Gorrell st, Tel 272-4968
LITTLE BO PEEP PLAY SCHOOL & KINDERGARTEN 910 DILLARD ST
LITTLE BOY BLUE DAY CARE CENTER 1000 CALDWELL ST
LITTLE PLAYHOUSE 1414 W FLORIDA ST
LITTLE RED HEN PLAY SCHOOL 1507 E CONE BLVD
LOIS NURSERY 2520 GRIMSLEY ST
MARSHBURN'S DAY NURSERY 1202 LEXINGTON AV
METROPOLITAN DAY NURSERY 1305 JULIAN ST
MOTHER GOOSE DAY NURSERY 1523 N O'HENRY BLVD
NEWNAM'S DAY NURSERY 816 PARK AV
OAKLEYS DAY NURSERY 1708 TROGDON ST
PETER PAN DAY NURSERY 402 W FISHER AV
SKIPPER'S DAY NURSERY 3210 NORTH HAYDEN ST
SMITH MABEL NURSERY 1836 MERRITT DR

SNOW WHITE NURSERY
INFANTS THROUGH SCHOOL AGE
SUPERVISED PLAYGROUND
PICK UP AND DELIVERY
MONDAY THROUGH SATURDAY
DAY OR WEEKLY CARE
7:00 AM TO 6:00 PM
1205 LEXINGTON AV
TELEPHONES 272-9815 AND 273-4752

STORYLAND NURSERY SCHOOL 902 WILLOWBROOK DR
TAGERT'S NURSERY 2218 REYNOLDA RD
TENNY-TINY DAY NURSERY 1303 ELMER ST
VON CANNON'S DAY NURSERY 2903 LAWNDALE DR
WAGON WHEEL DAY NURSERY 1915 MERRITT DR

*DAY SCHOOLS

HOLY TRINITY DAY SCHOOL, 607 N Greene st, Tel 275-7726

*DECORATORS' AND PAINTERS' SUPPLIES

GATE CITY PAINT CO INC, 110 N Greene st, Tel 273-1764 (See Page 110 Buyers' Guide)

DELICATESSEN — RETAIL
(See Also Groceries And Meats — Retail)

FEIN'S DELICATESSEN 221 W SYCAMORE ST
IRVING PARK DELICATESSEN 1628 BATTLEGROUND AV
JAY'S FINE FOODS 627 FRIENDLY CENTER RD
WEST LEE DELICATESSEN 601 W LEE ST

DELIVERY SERVICE

AMERICAN PARCEL SERVICE, 1800 E Bessemer av, Tel 273-1937

LIVE BETTER ELECTRICALLY

YOU GET A Lot FOR A VERY Little!

My Services Are Many, My Wages Are Low, I'm Ready On the Instant At Your Command To Go.

DUKE POWER

CITIZENSHIP DUKE POWER SERVICE

(See Page 58 Buyers' Guide)

JOHN ROBBINS MOTOR CO., Inc.

GMC TRUCKS

Sales and Service

Gasoline and Diesel Trucks

Parts and Accessories

Triple Checked Used Trucks

915 W. LEE ST.
TEL. 275-2581

(See Page 149 Buyers' Guide)

GREENSBORO'S PRESTIGE BROADCASTING SERVICE

WBIG GREENSBORO N C

TELEPHONE 288-4132

(See Pages 2 and 118 Buyers' Guide)

THE FINEST IN
ROOFING
and
BUILDING
SUPPLIES

RUBEROID

ROLL ROOFING

ASBESTOS
AND
ALUMINUM
SIDING

BUILT-UP
ROOFING

Sheet
Metal
WORK OF
ALL KINDS

- CHIMNEY CAPS
- FIRE SCREENS
- GUTTERING
- BLUE RIDGE PAINT
- ROOF VENTILATORS
- FURNACE PIPE
- EXHAUST FANS
- MAIL BOXES
- DOOR CANOPIES
- ORNAMENTAL BLINDS
- ROOF COATINGS and CEMENT
- NAIL-ON-BRICK
- RANGE HOODS
- CRAWL SPACE COVERS
- ASBESTOS BOARD
- DOOR KNOCKERS

HODGIN
Roofing
&
Supply
Co. Inc.

921-923 W.
LEE ST.
P.O. Box 1984

Tel.
275-8561
(See Page 134
Buyers' Guide)

SOUTHSIDE HARDWARE CO., INC.
COMPLETE SERVICE IN HARDWARE
FOR OVER SIXTY YEARS, A COMPLETE FARMERS' AND BUILDERS' SUPPLY SERVICE
TELEPHONE 272-2106
POWER TOOL DIVISION
515 S. ELM
TEL. 272-4549
(See Page 85 Buyers' Guide)
HARDWARE
523-25 S. ELM
TEL. 272-2106

DELIVERY SERVICE—CONTD

MID-STATE DELIVERY SERVICE 113 N FORBIS ST

*DENIM MANUFACTURERS

CONE MILLS CORP
4th ST AND MAPLE ST
TELEPHONE 273-6941

DENTAL LABORATORIES

GREENSBORO LABORATORY 205 N DAVIE ST
NORMAN DENTAL LABORATORY 612 PASTEUR DR
WOODWARD PROSTEHTIC CO, 202 Wolfe Medical Bldg
153 Bishop st, Tel 272-1108

DENTAL SUPPLIES AND EQUIPMENT

THOMPSON DENTAL CO 330 CHURCH ST

DENTISTS

ALSPAUGH LAURENCE S 1025 MADISON AV
ATWATER FRANK G 1202 MADISON AV
BARNES BOISY W 1214½ E MARKET ST
BARNES MILTON H 1214½ E MARKET ST
BARTIS NICHOLAS J 2309 FRIENDLY RD
BRANNAN BERT M JR 811 N ELM ST
BUTLER H ESTES, 108 BUTLER BLDG 430 W GASTON ST, TEL 274-4226
BUTLER LUTHER H, 105 BUTLER BLDG 430 W GASTON ST, TEL 272-4740
CALDWELL J BAXTER 1817 PEMBROKE RD
CAUDLE JAMES N 601 N ELM ST RM 300
CORBIN JERRY L 1217 MAGNOLIA ST
COREY CALVIN B JR, 612 PASTEUR DR, TEL 292-1990
COWARD W MONROE, 904-05 SOUTHEASTERN BLDG 102 N ELM ST, TEL 272-6694
DITTO,WM M 2300 VILLA DR
EFIRD IRA P JR 1309 N ELM ST
ERWIN DICK H 122 S GREENE ST RM 7
FARMER ROBT L 3207 E BESSEMER AV
FINN JAMES C 915 N ELM ST
GAY SYLVESTER P 1219 MAGNOLIA ST
HARNED ROBT J 809A SUMMIT AV
HEALEY KENT W 430 W GASTON ST RM 105
HENSON JAMES L 1029 MADISON AV
HOLT LEONIDAS C 102 N ELM ST RM 616
HOWELL JAMES B 917 N ELM ST
HUNSUCKER HUGH M 100 FISHER PARK CIR
HUNTER M RAY 1011 MADISON AV
KARESH HARRY A 612 PASTEUR DR RM 105
KILKELLY THOS F 125 S ELM ST RM 303
KIRKMAN GRADY E 101 N ELM ST RM 306
KRIEGSMAN ROBT M 1011 MADISON AV
LANDAU LAD II 612 PASTEUR DR RM 105
LASLEY JESSE T 101 N ELM ST RM 303
LAUTEN JOHN J, 811 N ELM ST, TEL 272-5275
LONG D G 914½ GORRELL ST
LORE JOHN R 609 WALTER REED DR
MILLER W LLOYD T 107 S DUDLEY ST
PATTERSON,C E 1302 SUMMIT AV
POINDEXTER CHARLES C 101 N ELM ST RM 314
POINDEXTER CLAIBOURNE W 309 E WENDOVER AV
PRINGLE J ROSS 102 N ELM ST RM 616
RALLS MARION L 3200 FRIENDLY RD
RAY A GRAHAM 232 N ELM ST RM 201
ROGERS JULIAN R 1114 GROVE ST
SAUNDERS WM L 1011 MADISON AV
SEARS THOS H JR 1601 W CORNWALLIS DR
SESSOMS WM W 1011 MADISON AV
SHAFFER SAML W 102 N ELM ST RM 423
SHEFFIELD NEAL 125 S ELM ST RM 304-06
SHEFFIELD NEAL JR 902 N ELM ST
SIGMON J WILLARD 1601 W CORNWALLIS DR
SIKES T EDGAR JR 1100 OLIVE ST
SIMKINS GEO C 500 S BENBOW RD
SOLOMON MARSHALL H 1001 N ELM ST
SOUTHWORTH JOHN D 1219 MAGNOLIA ST
STANFORD ALEX R 301 S ELM ST RM 404
STOKES THOS D 1011 MADISON AV
TANNENBAUM A RAYMOND 1001 N ELM ST
TAYLOR CLYDE L 3200 FRIENDLY RD
TEAGUE CHARLES H 102 N ELM ST RM 716
TURNER JAMES L 4519 HIGH POINT RD
TURNER REMUS S 811 N ELM ST
TURNER ROBT L 600B PASTEUR DR
UNDERWOOD ROBT L 301 S ELM ST RM 409
WATSON B J, 608 N ELM ST, TEL 274-4564
WHITTINGTON PERRY B JR, 226-28 MEDICAL ARTS BLDG 344 N ELM ST, TEL 272-7875
WILKINS WILLIE T JR 1008 ASHE ST
WOLFE CARL B 1025 MADISON AV
YOUNG,W KENNETH 600C PASTEUR DR

DEPARTMENT STORES

BELK'S DEPARTMENT STORE
REMEMBER "YOU ALWAYS SAVE AT BELK'S"
QUALITY MERCHANDISE, LOW PRICES
YOU ARE INVITED TO OPEN
A CHARGE ACCOUNT TO BELK'S
JEFFERSON SQUARE
101-111 S ELM ST COR MARKET ST
TELEPHONE 275-0461
SUBURBAN STORE
FRIENDLY SHOPPING CENTER
616 FRIENDLY CENTER RD
TELEPHONE 292-0960
(See Page 51 Buyers' Guide)

CHARLES STORES CO INC 240 S ELM ST
CLARK'S DISCOUNT STORE INC 3401 BURLINGTON RD
FRANK'S DEPARTMENT STORE INC 241 E MARKET STREET
GRANT W T CO 1020 SUMMIT AV
KING'S DEPARTMENT STORE 4653 W MARKET ST
LITTLE G I 809 W FLORIDA ST

MEYER'S DEPARTMENT STORE, 200-204 S Elm st, Tel 274-2411

RAYLASS DEPARTMENT STORES 232 S ELM ST
ROSE PAUL H CORP 700 FRIENDLY CENTER RD

SEARS, ROEBUCK AND CO
"GREENSBORO MOST COMPLETE DEPARTMENT STORE"
201 N EUGENE ST AT GASTON ST
TELEPHONE 275-8511
(See Page 53 Buyers' Guide)

SEARS, ROEBUCK AND CO
GENERAL OFFICES AND CATALOG ORDER PLANT
2600 LAWNDALE DR
TELEPHONE 275-8241
CATALOG TELEPHONE ORDERS
2600 LAWNDALE DR
TELEPHONE DAY, NIGHT, SUNDAY OR HOLIDAYS 275-9311

THALHIMERS
203-211 S ELM ST
FRIENDLY SHOPPING CENTER
AND
SUMMIT SHOPPING CENTER
TELEPHONE (ALL STORES) 274-4661
(See Page 52 Buyers' Guide)

WOOLWORTH F W CO 1014 SUMMIT AV
WOOLWORTH F W CO 132 S ELM ST
WOOLWORTH F W CO 620 FRIENDLY CENTER RD

HENNIS
FREIGHT LINES, INC.
Servant of Industry
2206 E. Bessemer Ave., (ORD), Greensboro, N. C.
Tel. 275-1627
(See Page 105 Buyers' Guide)
P. O. Box 612
General Offices, Winston Salem
Tel. 724-9211

HOME FEDERAL SAVINGS & LOAN ASSOCIATION
OF GREENSBORO
"The Home Federal is a Good Place to Save with Safety"
MAIN OFFICE - 113 N. GREENE ST., DIAL 275-7211

*DEPARTMENT STORES — CATALOG ORDERS

SEARS, ROEBUCK AND CO (Catalog Order Plant and General Offices), 2600 Lawndale dr, Tel 275-8241, Catalog Orders Tel 275-9311

DEPARTMENT STORES — FIVE CENTS TO ONE DOLLAR

AL'S 5 & 10 STORE 1921 MC CONNELL RD
GREEN H L & CO INC 300 S ELM ST
KRESS S H & CO 208 S ELM ST
MOORE'S 5 CENT TO 1 DOLLAR STORE 2172 LAWNDALE DR
REYNOLDS 5 & 10 CENT STORE 1106 ASHEBORO ST
ROSE'S STORES INC 932 SUMMIT AV
ROSE'S STORES INC 2226 GOLDEN GATE DR

DERMATOLOGISTS

BAREFOOT & FRASER, 1030 PROFESSIONAL VILLAGE, TEL 273-3421
MC RAE MARVIN E, 225 MEDICAL ARTS BLDG 342-344 N ELM ST, TEL 275-8539

DESIGNERS

BRUBAKER MAX C 4005 HALIFAX RD
CHANDLER EDMUND C 2706 NORTHAMPTON DR
PHILLIPS JOANA W MRS 912 OLIVE ST

*DESIGNERS — MACHINE TOOLS AND WOOD WORKING MACHINERY

WYSONG & MILES CO, Hwy 29 N, PO Drawer O-2, Tel 275-2864 (See Page 99 Buyers' Guide)

DETECTIVE AGENCIES

ANDERSON PATROL INC & DETECTIVE AGENCY, 600 Stanley Williams rd, PO Box 7005, Tel 299-3715 (See Page 54 Buyers' Guide)
HOME DETECTIVE CO INC 301 S ELM ST RM 501
PROTECTION SERVICE INC 2200 FREEMAN MILL RD

*DEVELOPERS — REAL ESTATE

KEY REALTY CO, 1020 E Wendover av, Tel 275-7242 (See Page 123 Buyers' Guide)
KIRKMAN & KOURY INC, 2103 E Bessemer av, Tel 274-8401 (See Page 119 Buyers' Guide)

STARMOUNT COMPANY

DEVELOPERS OF
STARMOUNT FOREST
HAMILTON LAKES
HAMILTON FOREST
FRIENDLY ACRES
FOREST VALLEY
GREEN VALLEY
GUILFORD HOMES
GARDEN HOMES

3800 STARMOUNT DR
TELEPHONE 299-2800
(See Page 120 Buyers' Guide)

*DIAMONDS

JEWEL BOX THE, 134 S Elm st cor Sycamore st, Tel 273-0581

DIAMONDS AND PRECIOUS STONES
(See Also Jewelers — Wholesale And Importing)

SASLOW'S INC, 214 S Elm st, Tel 272-1307

*DIAMONDS — RETAIL

KAY JEWELRY CO, 104 S Elm st, Tel 274-6336 and Northeast Shopping Center 1030 Summit av, Tel 275-1675

*DIAPER SERVICE

BABY DIAPER SERVICE INC, 1819 Spring Garden st, Tel 272-7179

DIAPER SUPPLY SERVICE

BABY DIAPER SERVICE INC 1819 SPRING GARDEN ST
GREENSBORO DIAPER SERVICE 1819 SPRING GARDEN ST
STORKLINE DIAPER SERVICE, 2010 Todd st, Tel 275-2545

DICTATING MACHINES

CASS COOPER D CO 610 BATTLEGROUND AV
EDISON THOS A INDUSTRIES 224 RM 102
INTERNATIONAL BUSINESS MACHINES CORP, 516 W Gaston st, Tel 273-0872
LANIER DICTATION SYSTEMS 1329 BEAMAN PL RM 3
SINOPOLI SALES CO 2528 HIGH POINT RD

DIE MAKERS

CAROLINA STEEL RULE DIE CO 2201 FREEMAN MILL RD

*DIESEL TRUCKS — SALES AND SERVICE

ROBBINS JOHN MOTOR CO INC
(GMC)
915 W LEE ST
TELEPHONE 275-2581
(See Page 149 Buyers' Guide)

*DINING ROOMS

FRITZ 'N BILLS RESTAURANT, Battleground av and Wendover av, Tel 275-5659 (See Page 131 Buyers' Guide)
JUNG'S CHINESE-AMERICAN RESTAURANT, 2312 E Bessemer av, Tel 273-2714 (See Page 130 Buyers' Guide)

*DIRECT MAIL ADVERTISING

POLK R L & CO
POLK BUILDING
431 HOWARD ST
DETROIT, MICH 48231

*DIRECTORY PUBLISHERS

HILL DIRECTORY COMPANY
2910 W CLAY ST
RICHMOND, VA 23230
TELEPHONE 359-6001
(See Page 55 Buyers' Guide)

*DISCOUNT HOUSES

G I 1200 THE, 1200 E Bessemer av (ORD), Tel 273-3488; Florida Street Shopping Center 815 W Florida st, Tel 273-7038 and 2138 Lawndale dr, Tel 272-0289

*DISHWASHERS

PITTS J R LUMBER CO INC (Kitchen Aid), 1411 Mill st, Tel 272-8155 (See Page 29 Buyers' Guide)

4 CONVENIENT BRANCHES

FRIENDLY BRANCH
617 Green Valley Road
Dial 292-0552

PLAZA BRANCH
1702 Battleground Ave.
Dial 274-6546

SUMMIT AVE. BRANCH
1201 Summit Ave.
Dial 274-3284

FOUR SEASONS BRANCH
Temporary Location
Corner High Point Rd. and Pinecroft Rd.
Dial 299-9582

RICHARDSON REALTY, INC.
EST. 1926
ALL PHASES OF REAL ESTATE AND INSURANCE
DIAL 275-0541
841 W. Market St.
(SEE PAGE 125 BUYERS' GUIDE)

PIEDMONT NATURAL GAS CO., INC.
☆ COOKING ☆ WATER HEATING
"LET GAS DO YOUR 5 MAJOR JOBS"
☆ AIR CONDITIONING
☆ REFRIGERATION ☆ HEATING
ALL DEPARTMENTS
OFFICE 440 W. MARKET
(See Page 78 Buyers' Guide)
TEL. 275-3352

MOORE REALTY and MORTGAGE CO.

A. K. MOORE, JR.
Pres.

REALTORS

Sales
Rentals
Property
Management

Mortgage Loans Insurance

BUILDERS

314
N. Greene St.

Telephone 275-4541

SEE PAGE 124 BUYERS' GUIDE

HARRY D. KELLETT, Inc.
AUTHORIZED DEALERS
Dodge — Dart — Automobiles
DODGE JOB-RATED TRUCKS
(See Page 10 Buyers' Guide)
449 W. Market St. Phone 275-9541

*DISPENSARIES

WESLEY LONG COMMUNITY HOSPITAL INC, 501 N Elam av, Tel 299-6815

DISTILLERS AND RECTIFIERS

TRITON WATER CO 881 RALEIGH ST

*DITCHING — CONTRACTORS

LAMBETH CONSTRUCTION CO, 1705 Battleground av, Tel 273-0836 (See Page 42 Buyers' Guide)

DOG TRAINERS

MOSS DOG SHOWS 808 SUMMIT AV

DOOR MANUFACTURERS — FOLDING

BEAMAN'S INC 1331 BEAMAN PL
LEON CORP 1030 S ELM ST

*DOORS AND WINDOWS — MANUFACTURERS

LEON CORPORATION THE, 1030 S Elm st, PO Box 658, Tel 272-3121
PEGRAM-WEST INC, 405 E Meadowview rd (S Elm st at Tobacco Warehouse), Tels 273-6950, 273-6958 and 273-6959 (See Tabbed Insert at Woodwork and Millwork-Custom In Classified Business Directory and Page 27 Buyers' Guide)

*DOUGHNUT—BAKERS

GRIFFIN BAKING CO INC, 4411 W Market st, Tel 299-1521 and 3908 W Market st, Tel 299-2491 (See Page 19 Buyers' Guide)

DRAFTSMEN

GUILLET GERARD A 1912 MAYFAIR AV

*DRAINAGE AND GRADING

LAMBETH CONSTRUCTION CO, 1705 Battleground av, Tel 273-0836 (See Page 42 Buyers' Guide)

*DRAPERIES

BENNETT'S HAROLD DECORATING SHOP, 825 Battleground av, Tels 275-9224, Nights 275-9291
GUILFORD GALLERIES INC, 341-363 N Elm st, Tel 274-5478 (See Page 76 Buyers' Guide)

DRESSMAKERS

ALSTON SALLIE J 403 N DUDLEY ST
HAITH GEORGIA R 400 STEWART ST
HUTTON MAXIE M 817 SPRING GARDEN ST
LONG BERNICE B MRS 2911 SPRING GARDEN ST
MC NAIR LULA M MRS 409 STEDMAN ST
MOORE FRANCES C 687 PERCY ST
SCOTT MARGT H MRS 2001 MC CONNELL RD
SIMMONS SUE G 1133 W NORTHWOOD ST
SNYDER KATE SHOP 128 W SYCAMORE ST RM 209
STEPHENS VIRGINIA R MRS 2017 HASSALL ST
TODD BELLE R MRS 224½ SOUTH PARK DR

*DRIVEWAYS — ROADS AND PARKING LOTS CONTRACTORS

RUMMAGE E L CONSTRUCTION CO, 3 Miles W of Pleasant Garden on Davis Mill rd, PO Box 187, Pleasant Garden, N C, Tel 674-5571 (See Page C and Page 49 Buyers' Guide)

*DRUG MANUFACTURERS

VICK MANUFACTURING DIVISION RICHARDSON-MERRELL INC, 737 Milton st nr Spring Garden st and 325 W Wendover av, Tel 272-3116

*DRUG STORES

BROWN-GARDINER DRUG CO INC, 2101 N Elm st, Tel 273-0596

CRUTCHFIELD-BROWNING DRUG STORE
2166 LAWNDALE DR
TELEPHONE 274-6308
(See Page 56 Buyers' Guide)

WHITE OAK DRUG CO, 3212 Summit av, Tels 272-6306 and 274-6996

*DRUG STORES — RETAIL

ELM STREET PHARMACY INC, 376 N Elm, Tel 272-7139

*DRUGGISTS — PRESCRIPTIONS

ELM STREET PHARMACY INC, 376 N Elm st, Tel 272-7139

DRUGGISTS — RETAIL

BEST DRUG STORE 1104 ASHEBORO ST
BROWN-GARDINER DRUGS 2101 N ELM ST
BUCHANAN'S DRUG STORE 2908A LIBERTY RD
COLLEGE DRUG STORE 1003 SPRING GARDEN ST
CRUTCHFIELD-BROWNING DRUG STORE, 2166 Lawndale dr, Tel 274-6308 (See Page 56 Buyers' Guide)
ECKERD'S DRUG STORE 1002 SUMMIT AV
ECKERD'S DRUG STORE 635 FRIENDLY CENTER RD
EDMONDS DRUG INC, 1726 Battleground av, PO Box 9301 Tel 273-0544, Summit Center Branch 952 Summit av, Tel 274-1585, Friendly Road Branch 5603 Friendly rd, Tel 299-2233, Plaza Branch 1726 Battleground av, Tel 274-8418 and McDuffie-Eubanks Branch 311 N Elm st, Tel 272-4154

ELM STREET PHARMACY INC
PRESCRIPTION DRUGGIST
DRUG SUNDRIES AND SODA FOUNTAIN
376 N ELM ST
TELEPHONE 272-7139

FAIRVIEW PHARMACY, 1227 4th st, Tel 272-6184
FORDHAM C C DRUG STORE, 514 S Elm st, Tels 272-5431 and 272-5432
FRANKLIN DRUG STORE NO 1, 401 Tate st, Tel 272-8197
FRANKLIN DRUG STORE NO 2, 2140 Lawndale dr, Tel 275-3318
FRANKLIN DRUG STORE NO 3, 4701 High Point rd, Tels 299-6261 and 299-6262
FRANKLIN DRUG STORE NO 4, 3111 E Bessemer av, Tel 275-7657
FRANKLIN DRUG STORE NO 5, 1457 E Cone blvd, Tel 274-2438
FRANKLIN DRUG STORE NO 6 2112 WALKER AV
FRANKLIN DRUG STORE NO 7, 2317 S Ashe st, Tel 275-9593
GATE CITY PHARMACY INC 357 N ELM ST
GREENE STREET DRUG CO INC 124 S GREENE ST
GREENSBORO DRUG CO 230 W MARKET ST
GUILFORD DRUG CO 102½ S ELM ST
HOME DRUG AT BESSEMER INC, 2307 E Bessemer av, Tels 272-3106 and 272-3107
HOME DRUG STORE NO 3 3410 FREEMAN MILL RD
HOME DRUG STORE INC, 1204 Grove st, Tel 272-5686
HOTEL PHARMACY, O'Henry Hotel Bldg 235 N Elm st, Tel 273-6835
JUSTICE DRUG CO 1201 VALLEY PARK DR
LANE DRUG STORES 102½ S ELM ST
LANE DRUG STORES (BR) 2254 GOLDEN GATE DR
LANE DRUG STORES (WILKERSON BR) 123 N ELM ST
MC DUFF EUBANKS DRUGS 1311 N ELM ST
MC FALLS BATTLEGROUND DRUGS 2614 BATTLEGROUND AV
McFALLS HILLSDALE PARK DRUG CO, 2901 High Point rd, Tel 292-2410
MC FALLS SUNSET HILLS DRUG CO 1610 MADISON AV

FUEL OIL
Tel.
299-0431

HARDIN OIL CO. INC.

Filtered
and
Metered

PHILLIPS 66

PROMPT SERVICE

Kerosene
Tel.
299-0431
4206 Oakland Ave.
(See Page 71 Buyers' Guide)

Prove BRIDGES' Value By Comparison
DOWNTOWN
329 S. Elm St.
Dial 272-0165
Two
Bridges Furniture Co.
(SEE PAGE 75 BUYERS' GUIDE)
Fine Furniture and Furnishings For The Home
Locations
Summit Shopping Center Dial 272-6114
Summit Av. Cor. E. Bessemer Av.

Dial 273-3401

Lambeth-Troxler Funeral Home

"Completely Air Conditioned"

AMBULANCE SERVICE

(See Page 74 Buyers' Guide)

Dial 273-3401

DRUGGISTS—RETAIL—CONTD

MC NEELY'S 718 W MARKET ST

MEDICAL CENTER PHARMACY, 408 E Wendover av, Tel 274-0134

MERRITT DRIVE DRUG STORE 806 MERRITT DR

OLIVER'S DRUG STORE 457 W MARKET ST

POINDEXTER'S SUNDRY STORE 836 W LEE ST

SAMPSON'S PHARMACY 914 GORRELL ST

WALGREEN DRUG STORES 218 S ELM ST

WHITE OAK DRUG CO 3212 SUMMIT AV

WYNN DRUG STORE 814 GORRELL ST

*DRUGS — SUPPLIES

FRANKLIN DRUG STORES INC, 145 Industrial av, Tel 274-4189

*DRY CLEANERS

BESSEMER AVENUE ONE HOUR CLEANERS, 2305 E Bessemer av, Tel 272-0253

COLUMBIA LAUNDRY CO, 901 and 915 Battleground av, PO Box 834, Tel 272-8193

FRYE & WEBSTER CLEANERS & LAUNDRY, 606-612 Elwell av, Tel 273-2123, Branches 416 Asheboro, Tel 274-3708 and Guilford College, Tel 299-5628

SUNSET CLEANERS & LAUNDRY INC, 2615 High Point rd, Tel 292-1295

WADE'S DRY CLEANING CO INC

MAIN PLANT AND OFFICE
607 S ELM ST
PO BOX 4034
TELEPHONE 272-7422
1200 ASHEBORO ST
TELEPHONE 274-0267
(For Branches See Page 57 Buyers' Guide)

*DRY CLEANERS AND LAUNDRIES

SNO-WHITE CLEANERS & LAUNDRY, 511 S Elam av, Tel 273-4356

DRY GOODS — RETAIL

BURNETTE HOME SUPPLY 407 STATE ST

FABRIC CENTER THE 214 S GREENE ST

FABRIC DISCOUNT HOUSE 1375 HEADQUARTERS DR

GLENWOOD FABRIC SHOP 2018 FREEMAN MILL RD

RONETTE'S FABRIC CENTER 3012 HIGH POINT RD

DRY GOODS — WHOLESALE

(See Also Cotton Goods Manufacturers)

CASHWELL'S INC 322 S DAVIE ST

SCOTT J W & CO INC, 113-15 W Washington st, Tel 272-5409

*DUPLICATING EQUIPMENT

CHARLES BRUNING CO (Div Of Addressograph Multigraph Corp), 1113 Valley Park dr, Tel 292-1216

DUPLICATING MACHINES

CAVINS DUPLICATING PRODUCTS 1602 SPRING GARDEN ST

COPY ELECTROSTATIC INC 106 PAISLEY ST

GRAY & CREECH INC 1219 SPRING GARDEN ST

MASTER PRINTERS 2700 MARTINSVILLE RD

WILLIAMS PAUL B INC (Heyer Rex-Rotary and Verifax), 1001 Battleground av, Tel 275-0446 (See Page 57 Buyers' Guide)

XEROX CORP 708 SUMMIT AV

*DUST COLLECTING SYSTEMS

CAROLINA BLOWER CORP, Pinecroft rd at Bishop rd, PO Box 823, Tel 292-1431

DYE STUFFS

ALLIED CHEMICAL CORP (NATL ANILINE DIVISION) 1020 E WENDOVER AV RM 201

*EATING PLACES

DENO'S SPAGHETTI & STEAK HOUSE, 1720 Battleground av, Tel 273-4534 (See Page 129 Buyers' Guide)

ELASTIC GOODS MANUFACTURERS

UNITED ELASTIC CORP 338 N ELM ST RM 209

*ELECTRIC HEAT

DUKE POWER CO

217 N ELM ST
TELEPHONE 272-2131
(See Page 58 Buyers' Guide)

ELECTRIC MOTORS AND GENERATORS — DEALERS AND REPAIRING

ELECTRIC SERVICE & SALES INC 867 HUFFMAN ST

GENERAL MOTOR REPAIR & SERVICE INC 2206 WESTBROOK ST

TRANSMISSION SUPPLIES INC 1039 WESTSIDE DR

*ELECTRIC RADIANT HEAT — SALES AND SERVICE

STARR ELECTRIC CO INC, 1421 Battleground av, Tel 275-4544, Emergency Tels 272-1229 and 299-9679 (See Page 61 Buyers' Guide)

*ELECTRIC RANGES AND WATER HEATERS

DUKE POWER CO, 217 N Elm st, Tel 272-2131 (See Page 58 Buyers' Guide)

ELECTRIC RAZORS — SALES AND SERVICE

REMINGTON ELECTRIC SHAVER(DIV SPERRY-RAND CORP) 414 N EUGENE ST

*ELECTRIC SUPPLIES MANUFACTURERS AGENT

ELECTRIC SUPPLY & EQUIPMENT CO, 1812 E Wendover av, Tel 272-4123, Branch House 1221 Webb av, Burlington, N C, Tel 227-2044 (See Page 60 Buyers' Guide)

*ELECTRICAL

MOORE ELECTRIC CO, 618½ S Elm st, Tel 272-3182, Nights, Sundays and Holidays Tel 288-3550 (See Page 60 Buyers' Guide)

*ELECTRICAL APPLIANCES

DUKE POWER CO

ELECTRIC FREEZERS
ELECTRIC REFRIGERATORS
ELECTRIC RANGES
ELECTRIC WATER HEATERS
217 N ELM ST
TELEPHONE 272-2131
(See Page 58 Buyers' Guide)

SEARS ROEBUCK AND CO

"SHOP AT SEARS AND SAVE"

NO MONEY DOWN ON ANY OF SEARS CONVENIENT CREDIT PLANS

201 N. EUGENE ST AT GASTON

Sears SEARS ROEBUCK AND CO

PHONE 275-8511

(See Page 53 Buyers' Guide)

GALLOWAY BUICK CO., Inc.

Souths Most Modern Automobile Dealership

• BUICK RIVIERA • BUICK ELECTRA 225 • BUICK WILDCAT
• BUICK LeSABRE • BUICK SKYLARK • BUICK SPECIAL
• BUICK'S OPEL KADETT

401 N. Pearson St. cor. Oakmont Av.

(See Page 8 Buyers' Guide)

Tel. 275-5345

GATE CITY ROOFING CO., INC.

ROOFING AND SHEET METAL WORK

"We Serve Those Who Demand The Best"

402 TIPTON PL. P.O. BOX 366 TEL. 274-0166

(See Page 133 Buyers' Guide)

BOREN BRICK FOR EVERY NEED

WIDE VARIETY OF SIZES and COLORS

SOLITE BLOCKS

Manufactured By

BOREN Clay Products Co.

Telephone 674-2255

Plant and Office Pleasant Garden, N.C.

(SEE PAGE 25 BUYERS' GUIDE)

KIRKMAN AND KOURY, INC.

"BUILDERS OF FINE HOMES AND COMMUNITIES"

OFFICE 2103 E. BESSEMER AVE. (See Page 119 Buyers' Guide) PHONE 274-8401

*ELECTRICAL APPLIANCES—CONTD

PEGRAM-WEST INC
"WESTINGHOUSE HEADQUARTERS FOR GREENSBORO"
CUSTOM KITCHEN CABINETS
405 E MEADOWVIEW RD
(S ELM ST AT TOBACCO WAREHOUSE)
TELEPHONES 273-6958, 273-6959 AND 273-6950
(See Tabbed Insert at Woodwork and Millwork-Custom in Classified Business Directory and Page 27 Buyers' Guide)

PHIPPS HARDWARE CO INC, 215 N Elm st, Tel 272-0179 (See Page 84 Buyers' Guide)

UNITED TIRE SALES, 903-905 W Lee st, Tel 275-9633 (See Page 146 Buyers' Guide)

*ELECTRICAL APPLIANCES — RETAIL

BRIDGES FURNITURE COMPANY (General Electric), 329 S Elm st, Tel 272-0165 and Summit Shopping Center Summit av cor E Bessemer av, Tel 262-6114 (See Page 75 Buyers' Guide)

ELECTRICAL APPLIANCES — SALES AND SERVICE

BROWN'S SALES & SERVICE 2802 E MARKET ST
COMMERCIAL SALES & SERVICE 901 SPRING GARDEN ST
D & L APPLIANCE PARTS CO INC 636 S CEDAR ST
ELAM APPLIANCE CO 604 S ELAM AV
GREESON HOME SUPPLY 3010 SPRING GARDEN ST
TRYON REPAIR SERVICE 948 E BESSEMER AV

WEST-ROGERS INC, 1306 Carolina st, Tel 274-7739

*ELECTRICAL APPLIANCES — WHOLESALE

WALKER MARTIN INC, 1055 Gatewood av, Tel 273-8275

*ELECTRICAL CONSTRUCTION CONTRACTORS

STARR ELECTRIC CO INC, 1421 Battleground av, Tel 275-4544, Emergency Tels 272-1229 and 299-9679 (See Page 61 Buyers' Guide)

TALLEY ELECTRIC CO INC, 1109 Battleground av, Tel 274-1531 (See Page 59 Buyers' Guide)

*ELECTRICAL CONTRACTORS

CANTER ELECTRIC CO, 2420 High Point rd, Tel 292-2060 Nights and Holidays Tel 299-5067 or 299-5264 (See Page 62 Buyers' Guide)

COMMERCIAL ELECTRIC CO INC, 2209 S Ashe st, Tel 275-8579

JONES & QUATE ELECTRIC COMPANY, 1105 E Ritters Lake rd, Tel 674-5163, Nights Tel 674-5163 or 674-5470

MOORE ELECTRIC CO, 618½ S Elm st, Tel 272-3182, Nights, Sundays and Holidays Tel 288-3550 (See Page 60 Buyers' Guide)

ROBERTS ELECTRIC CO, 1660 Sullivan st, Tels 275-8530 and 275-4145

SAFETY ELECTRIC SERVICE, 414 E Vandalia rd, Tel Day and Night 275-5369

SEWELL ELECTRIC CO INC, 2932 E Market st, Tel 274-2600

STARR ELECTRIC CO INC
CONTRACTORS AND ENGINEERS
"COMPLETE 24 HOUR ELECTRICAL SERVICE"
1421 BATTLEGROUND AV
TELEPHONE 275-4544
EMERGENCY TELEPHONES 272-1229 AND 299-9679
(See Page 61 Buyers' Guide)

TALLEY ELECTRIC CO INC
COMMERCIAL AND RESIDENTIAL REPAIRING, WIRING
"ELECTRIC HEATING"
1109 BATTLEGROUND AV
TELEPHONE 274-1531
(See Page 59 Buyers' Guide)

THOMAS ELECTRICAL CONTRACTORS INC, 807 Winston st (ORD), PO Drawer 6507 Summit Station, Tel 275-6459

*ELECTRICAL ENGINEERS

STARR ELECTRIC CO INC
INDUSTRIAL AND COMMERCIAL
1421 BATTLEGROUND AV
TELEPHONE 275-4544
(See Page 61 Buyers' Guide)

ELECTRICAL EQUIPMENT AND SUPPLIES — DEALERS

A M P INC 1126 CHURCH ST
CUTLER-HAMMER INC 1813 PEMBROKE RD
ELECTRIC SUPPLY & EQUIPMENT CO 1812 E WENDOVER AV
ELECTRIC SUPPLY INC OF GREENSBORO N C 1502 MILL ST
GENERAL ELECTRIC CO 801 SUMMIT AV
GENERAL ELECTRIC SUPPLY CO 1409 MILL ST
GRAINGER W W INC 802 HUFFMAN ST
GREENSBORO ELECTRIC CO 3032 HIGH POINT RD
INDUSTRIAL ELECTRICS INC 1018 ARNOLD ST
MADDUX SUPPLY CO 1014 HOMELAND AV RM 104
SOUTHERN ELECTRIC SERVICE CO INC 851 S ELM ST

SOUTHERN SALES CO INC, 224 E Market st, Tel 273-3437

SQUARE D CO 1806 PEMBROKE RD RM 4
WALKER MARTIN INC 1055 GATEWOOD AV

ELECTRICAL EQUIPMENT AND SUPPLIES — MANUFACTURERS

BARBER-AYERS & ASSOCIATES, 826 Goldsboro st, Tel 273-3629 (See Page 60 Buyers' Guide)

MARATHON ELECTRIC MFG CORP 1015 HUFFMAN ST RM 7

WESTERN ELECTRIC CO INC
801 MERRITT DR
TELEPHONE 299-2311

WESTINGHOUSE ELECTRIC CORPORATION 1020 E WENDOVER AV RM 7
WESTINGHOUSE ELECTRIC SUPPLY CO 829 HUFFMAN ST

*ELECTRICAL FIXTURES — WHOLESALE

ELECTRIC SUPPLY & EQUIPMENT CO
1812 E WENDOVER AV
TELEPHONE 272-4123
(See Page 60 Buyers' Guide)
BRANCH HOUSE
1221 WEBB AV
BURLINGTON, N C
TELEPHONE 227-2044

*ELECTRICAL SUPPLIES — WHOLESALE

ELECTRIC SUPPLY INC OF GREENSBORO N C, Rear 150 Mill, Tel 275-8493 (See Page 62 Buyers' Guide)

GENERAL ELECTRIC SUPPLY CO, 1409 Mill st, PO Box M1, Tel 273-8207

UNITED SERVICE MOTORS
A NATIONAL ORGANIZATION

DIXIE SALES Company Inc

Automotive Service
Delco Batteries - Parts

BEAR ALINEMENT SERVICE
SMALL GASOLINE MOTORS SALES and SERVICE

327-29 Battleground Ave.

TELS. 272-5773 and 273-6964

MEMBER AUTOMOTIVE ELECTRIC ASSOCIATION AEA

it's PET . . . you bet!

(See Page 50 Buyers' Guide)

CONVENIENT
Battleground Branch
1804 Battleground Ave.
Lewis Street Branch
122 E. Lewis
Installment Loan Dept.
104 N. Elm St.

Greensboro's
FIRST UNION NATIONAL BANK OF NORTH CAROLINA
NORTH CAROLINA'S FAMILY OF HOME TOWN BANKS
Greensboro Main Office - Southeastern Building
105 E. Market St., P.O. Box 3468
Dial 274-3201 (All Depts.)
(See Page 20 Buyers' Guide)

BRANCHES
Summit Shopping Center Branch
926 Summit Av.
Spring Garden Branch
3101 Spring Garden
Farm Service Dept.
122 E. Lewis

*ELECTRICAL SUPPLIES — WHOLESALE AND JOBBERS

ELECTRIC SUPPLY & EQUIPMENT CO
WHOLESALE DISTRIBUTORS AND JOBBERS
ELECTRICAL SUPPLIES, FIXTURES, POLE LINE HARDWARE AND TRANSFORMERS
ALLEN-BRADLEY MOTOR CONTROLS
MILWAUKEE TOOLS
1812 E WENDOVER AV
TELEPHONE 272-4123
BRANCH HOUSE
1212 WEBB AV
BURLINGTON, N C
TELEPHONE 227-2044
(See Page 60 Buyers' Guide)

*ELECTRICAL WIRING — RESIDENTIAL AND COMMERCIAL

CANTER ELECTRIC CO, 2420 High Point rd, Tel 292-2060 Nights and Holidays Tel 299-5264 or 299-5067 (See Page 62 Buyers' Guide)

*ELECTRO PLATERS

GREENSBORO INDUSTRIAL PLATERS' INC
(DIVISION OF GREENSBORO LOOM REED CO INC)
HARD INDUSTRIAL CHROME PLATING
COPPER, NICKEL, CADMIUM
ALL KINDS OF INDUSTRIAL CHROME PLATING
725 KENILWORTH ST
TELEPHONES
274-7654 AND 274-7655

*ELECTRO PLATING

GRAME TEXTILE MACHINE CO INC
ELECTRONIC PARTS
METAL STAMPING
SCREW MACHINE
ELECTRO POLISHING
HEAT TREATING
1001 BITTING AT HIATT
PO BOX 943
TELEPHONE 275-8441

ELECTRONIC EQUIPMENT AND SUPPLIES

C S ASSOCIATES INC 1039 E WENDOVER AV
CAROLINA RADIO SUPPLY CO INC 838 HUFFMAN ST
CORBIN-FARNSWORTH INC 440 W MARKET ST
CROWN ELECTRONICS 720 W MARKET ST
GUILFORD ELECTRONIC SUPPLY INC, 233 E Washington st, Tel 275-1385 (See Page 63 Buyers' Guide)
TECH PANEL CO INC 222 COMMERCE PL
THORE ELECTRONICS 1602 SUMMIT AV

*ELECTRONIC SUPPLIES — WHOLESALE

GUILFORD ELECTRONIC SUPPLY INC, 233 E Washington st, Tel 275-1385 (See Page 63 Buyers' Guide)

ELEVATOR MAINTENANCE

DOVER ELEVATOR CO 435 MOREHEAD AV
DOVER ELEVATOR CO 311 W MC GEE ST
OTIS ELEVATOR CO 101 N ELM ST

ELEVATOR MANUFACTURERS

DOVER ELEVATOR CO, 311 W McGee st, PO Box 2910, Tel 272-4563
SOUTHERN ELEVATOR CO 130 O'CONNOR ST

*EMBALMERS

HANES-LINEBERRY FUNERAL SERVICE, 401 W Market st, Tel 272-5158 (See Page 73 Buyers' Guide)

LAMBETH-TROXLER FUNERAL HOME
COR W WENDOVER AT VIRGINIA ST
TELEPHONE 273-3401
(See Page 74 Buyers' Guide)

EMPLOYMENT AGENCIES

APPROVED PERSONNEL SERVICE INC, 216 Piedmont Bldg 114 N Elm st, Tel 275-8636
ASSOCIATED PROFESSIONAL TALENT 601 N ELM ST RM 307
DIXIE EMPLOYMENT AGENCIES, 600 Dixie Bldg 125 S Elm st, Tel 275-4521 (See Page 63 Buyers' Guide)
EMPLOYERS PREFERRED PERSONNEL 114 RM 222
GREENSBORO MAID AGENCY 226½ S GREENE ST
MANPOWER-SALESPOWER INC, 502 Dixie Bldg 125 S Elm st, Tel 274-5475 (See Page 63 Buyers' Guide)
PIEDMONT EMPLOYMENT SERVICE 128 W SYCAMORE ST RM 316
SALESPOWER INC, 502 Dixie Bldg 125 S Elm st, Tel 274-5475
SNELLING & SNELLING, 916 Southeastern Bldg 102 N Elm st, Tel 275-0231

*ENGINE REBUILDERS

FARABEE MACHINE & PARTS CO INC, 206 Walker av, Tel 274-0108 (See Page 15 Buyers' Guide)

*ENGINEERING SUPPLIES

GREENSBORO BLUEPRINTERS, 106 Commerce pl, PO Box 894, Tel 272-0825

ENGINEERS — CIVIL

CAROLINA SURVEY & MAPPING CO INC, 220 Watson Bldg 128 Sycamore st, PO Box 2136, Tel 274-7782 (See Page 144 Buyers' Guide)
HOLLOWELL, BORUM & ASSOCIATES, 1031 Homeland av PO Box 6181, Tel 275-0472 (See Page 64 Buyers' Guide)
MOORE, GARDNER & ASSOCIATES INC
431½ WALKER AV
TELEPHONE 274-3319
SOUTHERN MAPPING & ENGINEERING CO, 216 Commerce pl, Tels 273-4441 and 273-4442 (See Page 64 Buyers' Guide)
TRULOVE ENGINEERS INC, 112A N Greene st, PO Box 577, Tels 275-5416 and 274-7037 (See Page 64 Buyers' Guide)

ENGINEERS — CONSULTING

COFER ASSOCIATES 1023 ARNOLD ST
DAVIDSON & SHEPARD CONSULTING ENGINEERS, 1060 Westside dr, Tel 274-1534
GREY JOHN C & ASSOCIATES 135 BISHOP ST
JEGLINSKI BOLESLAN 1150 BATTLEGROUND AV
MACHINE ENGINEERS INC 841 W MARKET ST
MYATT ERNEST G & ASSOCIATES 1844 PEMBROKE RD
ROSS HAROLD L 518 N ELM ST
SMITH BEN L JR & ASSOCIATES 1414 WESTOVER TER RM 204
SOUTHERN MAPPING & ENGINEERING CO, 216 Commerce pl, Tels 273-4441 and 273-4442 (See Page 64 Buyers' Guide)
SUTTON & KENNERLY CONSULTING ENGINEERS 1623 SPRING GARDEN ST
SZOSTAK, BOLESLAW 720 SUMMIT AV RM 100
WATSON ENGINEERS INC 1327 BEAMAN PL 2D FL

ENGINEERS — ELECTRICAL

MILLER MAX I 706 NOTTINGHAM DR

KING-ZANE Motors Inc.
● PONTIAC
● TEMPEST
FACTORY PARTS AND ACCESSORIES
BODY AND FENDER REPAIRS
AUTO REPAIRING BY FACTORY TRAINED MECHANICS
King-Zane Fleets, Inc.
DIAL 273-4431
508 - 12 N. ELM
USED CARS
422 N ELM
(See Page 11 Buyers' Guide)

NORTH STATE PYROPHYLLITE CO., INC.
PACO REFRACTORY PRODUCTS
FURNACE LININGS — FIRE BRICK — INCINERATORS
706 Rucker St. (Pomona) Greensboro (27407), P. O. Box 7247
Tel. 299-1441
(See Page 66 Buyers' Guide)

SUMMIT SHOPPING CENTER
27 Shops & Services — Plenty of Free Parking
Open Monday Thru Friday 'Til 9 P. M.
BESSEMER IMPROVEMENT CO., Managers
1100 E. Bessemer Av., Drawer X-1
(See Page 141 Buyers' Guide)
Tel. 273-0560

NORTH STATE CHEVROLET CO., INC.
SALES AND SERVICE
451 N. EUGENE
PHONE 275-8471
WRECKER SERVICE
for Economical Transportation
CHEVROLET

MONTALDO'S
LADIES' READY-TO-WEAR, MILLINERY, LINGERIE, FURS, ACCESSORIES, COSMETICS and SHOES
COLONY SHOP and SPORTS WEAR — SECOND FLOOR
200 N. Elm St. at Gaston St. (See Page 34 Buyers' Guide) Tel. 275-1633

ENGINEERS—ELECTRICAL—CONTD

STARR ELECTRIC CO INC
OVER 34 YEARS SATISFACTORY SERVICE
ENGINEERS AND CONTRACTORS
INDUSTRIAL, COMMERCIAL AND INSTITUTIONAL
1421 BATTLEGROUND AV
TELEPHONE 275-4544
(See Page 61 Buyers' Guide)

ENGINEERS — MANAGEMENT

KURT-SALMON ASSOCIATES INC 612 PASTEUR DR RM 206
KYLE JOE ASSOCIATES 102 N ELM ST RM 909
SOUTHERN TECHNICAL SERVICES INC 414 CHURCH ST RM 5A

ENGINEERS' SUPPLIES AND MATERIALS

CROSS SALES & ENGINEERING CO 824 WINSTON ST
EVANS CO 216 COMMERCE PL
SOUTHERN PHOTO PRINT & SUPPLY CO 431 WALKER AV
TECHNICAL REPRODUCTION & SUPPLY CORP 610 N ELM ST

ENGINES — DIESEL

CUMMINS DIESEL SALES CORP 513 W CRESCENT BLVD
CUMMINS DIESEL SALES CORP, U S Hwys 29 and 70, PO Box 748, Tel 275-4532

*ENGRAVERS

DEAL PRINTING CO INC, 616-618 S Elm st, Tel 273-3152 (See Page 116 Buyers' Guide)

ENGRAVERS — CARD

SOUTHERN ENGRAVING CO INC 1019 ARNOLD ST

ENGRAVERS — JEWELRY

STAR ENGRAVING CO 1856 PEMBROKE RD RM 2

ENGRAVERS — PHOTO

NORTH STATE ENGRAVING CO
PHOTO ENGRAVERS
NEWS RECORD BUILDING
200-04 N DAVIE ST
TELEPHONE 273-8611
(See Page 65 Buyers' Guide)
PHOTO ENGRAVING CO OF GREENSBORO THE 223½ E SYCAMORE ST

*ENTERTAINMENT

JOKERS THREE PRODUCTIONS INC, 1856 Pembroke rd Rm 4, PO Box 9401, Tel 274-5491

ENTERTAINMENT BUREAUS

JOKERS THREE PRODUCTIONS THE INC 1856 PEMBROKE RD RM 4
SOUTHEAST SCHOOL ASSEMBLIES, 232½ W Market st, Tel 273-7271

ESSENTIAL OILS
(See Also Flavoring Extracts — Manufacturers)

FRITZSCHE BROS INC 1856 PEMBROKE RD RM 5

EXPRESS COMPANIES

R E A EXPRESS 256 ECKEL ST

EXPRESSING AND MOVING
(See Also Trucking)

AMERICAN PARCEL SERVICE 1800 E BESSEMER AV
SECURITY MOVING & STORAGE CO INC 104 BARNHARDT ST

*EXTERMINATORS

ARROW EXTERMINATORS INC, 715 Battleground av, Tels 273-6253 and 274-2926

*EYEGLASSES AND SPECTACLES

STAMPER OPTICAL CO, 206 N Elm st, Tel 273-9286 (See Page 109 Buyers' Guide)

*FABRIC MANUFACTURERS — RAYON

CARTER PLANT, Synthetics Division of J P Stevens & Co Inc, S Elm St Extn, Tel 272-2168

*FABRICATORS — LAMINATED DECORATIVE PLASTICS

LAMINATED PLASTIC FABRICATORS INC, 1003-1005 W Lee st, Tel 272-6264, Night Tel 272-3080

*FABRICATORS — STEEL

WILLIAMS STEEL CO INC, Stanley-Williams rd, PO Box 3326, Tel 299-0451 (See Page 143 Buyers' Guide)

*FANS — VENTILATING

HARDWARE DISTRIBUTORS INC
1105 PARK TER
PO BOX 20132
TELEPHONE 299-7341
(See Page 83 Buyers' Guide)

*FANS — VENTILATING — WHOLESALE

ELECTRIC SUPPLY & EQUIPMENT CO, 1812 E Wendover av, Tel 272-4123, Branch House 1221 Webb av, Burlington, N C, Tel 227-2044 (See Page 60 Buyers' Guide)

*FARM EQUIPMENT

BALDWIN-GARRETT CO INC, 1011-1015 S Elm st, Tel 274-6343 (See Page 65 Buyers' Guide)

*FARM IMPLEMENTS AND MACHINERY

BALDWIN-GARRETT CO INC, 1011-1015 S Elm st, Tel 274-6343 (See Page 65 Buyers' Guide)

*FARM LOANS

FIRST UNION NATIONAL BANK OF NORTH CAROLINA, Farm Service Dept 122 E Lewis st, Tel All Offices 274-3201 (See Page 20 Buyers' Guide)

*FARM AND SUBURBAN PROPERTY

LOWDERMILK REALTY INC, 316 S Eugene st, Tel 275-8536 (See Page 123 Buyers' Guide)

FASTENER MANUFACTURERS

AUTOMOTIVE FASTENERS 401 WALKER AV
SCOVILL MANUFACTURING CO 1108 E WENDOVER AV

FEED DEALERS — RETAIL

GUILFORD F C X SERVICE 910 S ELM ST
GUILFORD FEED & SUPPLY CO 3305 SPRING GARDEN ST
SHERWIN'S FEED & SEED STORE 603 S ELM ST

DRINK Coca-Cola IN BOTTLES
TRADE MARK REG. U. S. PAT. OFF.
GREENSBORO COCA-COLA BOTTLING COMPANY

GUILFORD BUILDERS SUPPLY CO., INC.
"THE HOUSE OF QUALITY"
COMPLETE LINE OF BUILDING MATERIALS
"THE HOME OF SERVICE"
1621 BATTLEGROUND AVE. (See Page 28 Buyers' Guide) DIAL 273-9481

WIMBISH INSURANCE AGENCY INC.
FOR COMPLETE PROTECTION, CALL OR SEE US
(See Page 91 Buyers' Guide)
917-25 Southeastern Building — 102 N. Elm St. Dial 272-4174, 272-4175 and 272-4176

FENCE MANUFACTURERS

CYCLONE FENCE 1834 PEMBROKE RD RM 6

FERTILIZER MANUFACTURERS

AMERICAN AGRICULTURAL CHEMICAL CO 408 PATTON AV
SWIFT & CO (AGRL CHEM DIV) 2300 RANDOLPH AV
V-C CHEMICAL CO DIV SOCONY MOBIL OIL CO (SLS OFC) 1840 PEMBROKE RD

FIBRE PRODUCTS MANUFACTURERS — NON VULCANIZED

ALLIED CHEMICAL CORP (FIBERS DIVISION) 1020 E WENDOVER AV RM 201

*FILMSTRIPS

GOSPEL BOOK STORE, 107 S Greene st, Tel 273-4530 (See Page 24 Buyers' Guide)

FINANCE COMPANIES
(See Also Loans — Automobile)

AMERICAN CREDIT CO, 200 N Eugene st, Tels 272-4189 and 274-8332 (See Page 15 Buyers' Guide)
AMERICAN CREDIT CO, 618 N Eugene st, Tel 275-6353
ASSOCIATES DISCOUNT CORP 416 BATTLEGROUND AV
B & S FINANCE CORP
QUICK AUTO LOANS
FINANCING
REFINANCING
AUTOMOBILE INSURANCE
801 S ELM ST
TELEPHONE 272-4573
BENEFICIAL FINANCE CO 216 N ELM ST
CAMERON-BROWN CO 210 COMMERCE PL
CAMERON-BROWN CO 500 W GASTON ST RM 100
CAPITOL CREDIT PLAN, 234 S Greene st, Tel 273-3411
CITIZENS LOAN & FINANCE CORP
SIGNATURE
COLLATERAL
FURNITURE AND
PERSONAL LOANS
225A N ELM ST
TELEPHONE 273-6991
COMMERCIAL CREDIT CORP, 700 N Eugene st, Tel 275-2561
CREDIT LOAN & FINANCE CO INC, 116 N Greene st, Tel 273-9738
DOMESTIC MANAGEMENT INC 1020 E WENDOVER AV RM 200
FAIRWAY FINANCE CORP 117 W WASHINGTON AV
FAMILY FINANCE & ACCEPTANCE CORP GUILFORD COUNTY 120 HERMAN E MC LENDON
FAMILY FINANCE & ACCEPTANCE CORP OF DOWNTOWN 218 W MARKET ST
FAMILY FINANCE & ACCEPTANCE CORP OF GREENSBORO 210 N ELM ST
FIRST CREDIT CO OF GREENSBORO 301 S ELM ST RM 226
GENERAL ELECTRIC CREDIT CORP 1020 E WENDOVER AV RM 108
GENERAL MOTORS ACCEPTANCE CORP 801 SUMMIT AV
LOCAL FINANCE CO, 121 N Elm st, Tel 274-0183
M & J FINANCE CORP 407 N GREENE ST
PROVIDENT FINANCE CO, 237 S Elm st, Tel 273-5532
RADISCO INC 1813 PEMBROKE RD
STEPHENSON FINANCE CO OF GREENSBORO 500 N GREENE ST
UN FINANCE CO, 946 E Bessemer av, Tel 273-2502
UN FINANCE CO NO 2 117 S GREENE ST
TERM PLAN INC, 257 N Greene st, Tel 274-2463
TIME LOAN & FINANCE CO INC, 105 E Market st, Tel 274-8475
UNIVERSAL C I T CREDIT CORP 300 BATTLEGROUND AV

FINANCIAL AND BUSINESS REPORTS

FINANCIAL PROGRAMS INC 232 N EDGEWORTH ST RM 503

*FINANCIAL CONSULTANTS

FIRST FIDELITY CO, 506-08 Southeastern Bldg 102 N Elm st, Tel 274-7685

FIRE ALARM SYSTEMS

ENGINEERED SYSTEMS CO 1611 W LEE ST

FIRE EXTINGUISHERS

FYR-FYTER 540 N CEDAR ST

*FIRE INSURANCE

CARLTON PHIL R INC, Carlton Bldg 232 W Market st opp Court House, Tel 272-8157 (See Page 87 Buyers' Guide)
MITCHELL-FRY INSURANCE AGENCY INC, 311 Jefferson Standard Bldg 101 N Elm st, Tel 275-1316 (See Page 89 Buyers' Guide)

FISH AND SEA FOOD DEALERS — RETAIL

A A A SEA FOODS CO 500 S ELM ST
BOB'S QUALITY SEA FOOD 806 GORRELL ST
BOBBY'S SEAFOOD 2917 PLEASANT GARDEN RD
GATE CITY SEA FOOD 1412 E MARKET ST
JULIAN STREET SEA FOODS 823 JULIAN ST
PATTERSON'S SEAFOODS 218 S DAVIE ST

FISH AND SEA FOOD DEALERS — WHOLESALE

DUNIVANT SEA FOOD CO 204 E WASHINGTON ST

FISHING TACKLE AND RODS — MANUFACTURERS

CLISK FLY MANUFACTURING CO 659 S SPRING ST

*FISHING TACKLE AND SUPPLIES

COBLE SPORTING GOODS CO INC
"EVERYTHING FOR THE SPORTSMAN"
HUNTING, FISHING AND GOLFING EQUIPMENT
ATHLETIC EQUIPMENT FOR SCHOOLS AND INSTITUTIONS
SPORT TROPHIES
EXPERT ENGRAVERS
119 N GREENE ST
TELEPHONES
MAIN FLOOR 272-0912
DOWNSTAIRS DEPT 272-0344
(See Page 142 Buyers' Guide)
FLEET-PLUMMER HARDWARE CO, 3100 Elizabeth av, Tel 292-0037

FLAGS, BANNERS AND BUNTING

SHERRITT FLAG CO 1856 PEMBROKE RD RM 2

*FLANNEL MANUFACTURERS

CONE MILLS CORP
4th ST AND MAPLE ST
TELEPHONE 273-6941

FLAVORING EXTRACTS — MANUFACTURERS
(See Also Essential Oils)

MOTHER MURPHY'S LABORATORIES INC 2826 S ELM ST

*FLOOR COVERINGS

GUILFORD GALLERIES INC, 341-363 N Elm st, Tel 274-5478 (See Page 76 Buyers' Guide)
HIGGINS A W FURNITURE CO INC (Retail), McConnell rd Tel 272-1974 (See Page 77 Buyers' Guide)

WYSONG AND MILES CO.
Designers and Builders of Precision Machine Tools
Since 1903
Hwy. 29 N.
P. O. Drawer 0 - 2
TEL.
275-2864
(See Page 99 Buyers' Guide)

Brewer Paint and Wallpaper Company
- Residential
- Commercial
- Industrial
- Wallpaper
- Vinyl Wall
- Coverings

1424 Westover Ter.
TEL.
274-5403
(See Page 112 Buyers' Guide)

Dial 273-6919
BENNER & FIELDS, INC.
PLUMBING, HEATING and AIR CONDITIONING CONTRACTORS
Dial 273-6919
815 Winston Street (ORD) (See Page B) P. O. Box 344

PENNISI — MAYS INSURANCE AGENCY, Inc.
GENERAL LIFE - AUTO - BONDS - FIRE
Where You Buy An Agent - Not A Policy
1033 E. Wendover Av. (SEE PAGE 94 BUYERS' GUIDE) Tels. 272-6167 and 272-6168

Protect Your Home and Business
30 Years Experience in Law Enforcement
ANDERSON PATROL, INC. AND DETECTIVE AGENCY
PRIVATE INVESTIGATIONS Criminal—Civil—Industrial—Commercial—Licensed and Bonded
Graduate of 3 Schools Conducted by the F.B.I.
600 STANLEY WILLIAMS RD., P. O. BOX 7005 (See Page 54 Buyers' Guide) DIAL 299-3715

*FLOOR COVERINGS—CONTD

K & W FLOOR & WALL SPECIALTY CO, Div of Builders Wholesale Inc, 1415 Battleground av, Tel 274-7611 (See Page 67 Buyers' Guide)

SHEPHERD BROTHERS CARPET SHOP INC, 1700 Spring Garden st, Tels 275-4049 and 275-1235 (See Page 29 Buyers' Guide)

*FLOOR COVERINGS — CONTRACTORS

GREENSBORO MARBLE & TILE CO, 1711 Spring Garden st, Tel 272-2309 (See Page 67 Buyers' Guide)

*FLOOR COVERINGS — RETAIL

SHEPHERD BROTHERS CARPET SHOP INC, 1700 Spring Garden st, Tels 275-4049 and 275-1235 (See Page 29 Buyers' Guide)

*FLOOR COVERINGS — RUGS, CARPET AND LINOLEUM

BRIDGES FURNITURE COMPANY, 329 S Elm st, Tel 272-0165 and Summit Shopping Center Summit av cor E Bessemer av, Tel 272-6114 (See Page 75 Buyers' Guide)

*FLOOR SANDING

BRADY FLOORING CO, 1548 Willomore st, Tel 273-0035 (See Page 47 Buyers' Guide)

*FLOOR AND WALL COVERING

K & W DISTRIBUTORS, 1415 Battleground av, Tel 274-6311 (See Page 67 Buyers' Guide)

FLOORS

CALLENDER FLOORING CO 727 WINSTON ST
ELEVATED FLOORING SYSTEMS 209 MIMOSA DR

*FLOORS — HARDWOOD

BRADY FLOORING CO, 1548 Willomore st, Tel 273-0035 (See Page 47 Buyers' Guide)

*FLORAL DECORATIONS

COLISEUM FLORIST, 3811 Halifax rd, Tel 292-0218 (See Page 67 Buyers' Guide)

FLORISTS — RETAIL

ANNE LEE'S FLORIST 413 TATE ST
BRYSON FLORIST 1008 SUMMIT AV
CAROLINA FLORIST 1801 E MARKET ST

CENTRAL FLORAL GARDENS, 1907 Spring Garden, Tels 272-7209 and 272-1126

CLEMMONS FLORIST, 219 W Gaston st, Tels 275-4596, Nights 299-4164

COLISEUM FLORIST, 3811 Halifax rd, Tel 292-0218 (See Page 67 Buyers' Guide)

EDWARDS FLORIST, 4631 W Market st, Tel 299-3514

FLOWERS BY BOB CLEMMONS, 2106 N Elm st, Tel 275-2875

GILLIAM'S FLORIST 403 MUIRS CHAPEL RD
GLENWOOD FLOWER SHOP 1208 GROVE ST

GREENSBORO FLORAL CO, 101 Paisley st, Tel 272-6508

HARRY'S FLOWERS, 414 W Market st, Tel 273-4491 Night Tel 273-2612

HOUSE OF FLOWERS 2501 HIGH POINT RD
KEELS' GREENHOUSE 4239 PRINCETON AV
LOWDERMILK FLORIST 2400A E BESSEMER AV
MASON FLORIST INC 625 FRIENDLY CENTER RD
NEWMAN'S PLANT GARDENS 2716 DARDEN ST
O'CONNOR LEE FLORIST 3301 REIDSVILLE RD
RAY'S FLOWER SHOP 801 GARRETT ST
RITTER'S FLOWER SHOP 102 STATE ST
SADIE'S FLORIST 3522 SUMMIT AV

SCRUGGS FLORIST, 2158 Lawndale dr, Tels 273-8230 and 275-0127, Night Tel 674-2363 (See Page 68 Buyers' Guide)

SMITH CURLY L & SON FLORIST 110 GILLESPIE ST
SPRINGFIELD'S FLOWERS 2501 S ELM ST
TAYLOR'S FLORISTS 130 EISENHOWER ST

VESTAL'S FLORIST & GIFTS, 948 Summit av, Tels 275-7272 and 275-7356

WALTERS LOUISE P MRS 2214 JANE ST

FLORISTS — WHOLESALE

QUALITY WHOLESALE FLORIST INC 400 SUMMIT AV
WHOLESALE FLORAL SUPPLY CO INC 205 WALKER AV

FLORISTS' SUPPLIES

FLORAL WIRE PRODUCTS 205 WALKER AV

*FLOUR

WAFCO MILLS INC, 801 McGee st, Tels 272-3195, 272-3196 and 273-2422

FLOUR DEALERS — WHOLESALE AND BROKERS

PEARCE TOMMY & SONS 802 WINSTON ST

FLOUR MILLS

NORTH STATE MILLING CO INC 111 W BRAGG ST

*FLOWERS

CLEMMONS FLORIST, 219 W Gaston st, Tels 275-4596, Nights 299-4164

FOOD FREEZER PLANS

SOUTHERN FOOD SERVICE 3500 BATTLEGROUND RD

FOOD PRODUCTS MANUFACTURERS — PREPARED

KRAFT FOODS (SLS OFC) 803 WAREHOUSE ST
WATKINS QUALITY PRODUCTS 1510½ HOLBROOK ST

*FOOD STORES

BI-RITE SUPER MARKETS INC, 1210 Grove st, Tel 275-5328 (See Page 82 Buyers' Guide)

*FORMAL WEAR

BOONE TOM TAILORS & FORMAL WEAR, 112 W Sycamore st, Tel 273-6617 (See Page 68 Buyers' Guide)

*FORMAL WEAR — MEN'S

FORMAL WEAR SHOP, 120 N Davie st, Tel 274-5882 Nights and Holidays Tel 272-8469 (See Page 68 Buyers' Guide)

*FORMAL WEAR MEN'S — RENTALS

FORMAL WEAR SHOP, 120 N Davie st, Tel 274-5882, Nights and Holidays Tel 272-8469 (See Page 68 Buyers' Guide)

FORWARDING AGENTS

PIONEER CARLOADING CO INC 1131 PINECROFT RD
WESTERN CARLOADING CO INC 1131 PINECROFT RD

FOUNDRIES

BROGDON'S FOUNDRY CORP, 1316 Oakland av, Tels 273-8120 and 273-8158

GUILFORD FOUNDRY CO 507 JACKSON ST

Goodwin Inc.
Plumbing and Heating Contractors
Residential and Commercial
ALL WORK GUARANTEED
TEL. 275-9563
Nights and Holidays
TEL. 272-2287
719 Winston St. (Ord)
P.O. BOX 6011 SUMMIT STATION
(See Page 114 Buyers' Guide)

HARDWARE DISTRIBUTORS, INC.
Wholesale Distributors of
NATIONALLY KNOWN BUILDERS' HARDWARE AND SPECIALTIES
1105 PARK TER, P. O. BOX 20132 (See Page 83 Buyers' Guide) TEL. 299-7341

24 Hour Ambulance Service
Oxygen and Two Way Radio Equipped
Dial 272-5158
401 W. Market St.

HANES-LINEBERRY FUNERAL SERVICE
"The Home of Thoughtful Service for 47 Years"
COMPLETELY AIR-CONDITIONED
(See Page 73 Buyers' Guide)

Member by Invitation
National Selected Morticians

FOUNDRIES—CONTD

INDUSTRIAL FOUNDRY & MANUFACTURING INC, 4620 Hilltop rd at Southern RR, PO Box 781, Tel 299-6640

POMONA FOUNDRY CO INC 3901 SPRING GARDEN ST

SOUTHEASTERN FOUNDRY CORP 2705 HIATT ST

WYSONG & MILES FOUNDRY INC
MACHINE TOOLS
MACHINERY
COR BINFORD ST AT PATTERSON AV
TELEPHONE 275-2864

FOUNTAIN PENS AND PENCILS — DEALERS

O HENRY PEN CO INC 1027 HUFFMAN ST

*FREIGHT LINES

HELMS MOTOR EXPRESS INC, 415 Banner av, Tel 273-1705

*FREIGHT LINES — MOTOR

HENNIS FREIGHT LINES INC, 2206 E Bessemer av (ORD), Tel 275-1627, General Offices PO Box 612, Winston-Salem, N C, Tel 724-9211 (See Page 105 Buyers' Guide)

FROZEN FOOD LOCKERS

RANCHERS PACKING CO, 4512 W Market st, Tels 292-5397 and 299-8859 (See Page 69 Buyers' Guide)

FRUIT DEALERS — WHOLESALE AND BROKERS
(See Also Produce Commission Merchants)

TIPPETT A D INC 301 S ELM ST RM 621

*FUEL DEALERS — OIL, KEROSENE AND COAL

GREENSBORO ICE & COAL CO INC
"WHERE QUALITY IS A FACT"
FUEL OIL AND KEROSENE
GOOD CLEAN COAL
PROMPT DELIVERY
IRON FIREMAN FURNACES
OIL BURNER SALES AND SERVICE
407 PRESCOTT ST
PO BOX 357
TELEPHONE 272-3171
(See Pages 35 and 69 Buyers' Guide)

*FUEL OIL

CENTRAL OIL CO INC, 3416 Spring Garden st, Tels 299-0766 and 299-1771 (See Page 71 Buyers' Guide)

GATE CITY OIL CO, 2222 Patterson st, Tel 292-2249 and 292-0351

KYLE'S FRIENDLY SERVICE INC, Friendly Shopping Center, 611 Green Valley rd, Tel 292-1500

WADE'S OIL CO INC, Mt Hope Church rd, PO Box 88, McLeansville, N C, Tels 273-5703 and 274-8046 (See Page 70 Buyers' Guide)

*FUEL OIL — DEALERS

HARDIN OIL CO INC
PHILLIPS 66
4206 OAKLAND AV
TELEPHONE 299-0431
(See Page 71 Buyers' Guide)

McBANE-BROWN OIL CO INC, 421 Walker av, Tel 272-7188

VANSTORY-MAULDIN OIL CO, 836 Neal st, PO Box 2879 Tel 272-2185 (See Page 70 Buyers' Guide)

*FUEL OIL AND INDUSTRIAL SOLVENTS

BAIN OIL CO INC
SHELL PRODUCTS FUEL OILS
OIL BURNER
AND FURNACE SERVICE
WESTINGHOUSE AIR CONDITIONING
3201 SPRING GARDEN ST
TELEPHONE 299-0531

*FUEL OIL — RETAIL

BERRY COAL & OIL CO
MAIN OFFICE
2200 E BESSEMER AV
TELEPHONE 273-8663
COAL YARD
116 W BRAGG ST
TELEPHONE 275-9653
(See Left Bottom Lines)

LEE OIL CO OF GREENSBORO INC, 2600 Randleman rd, Tel 275-2529

FUEL AND RANGE OIL

BAIN OIL CO INC 3201 SPRING GARDEN ST
CHEEK OIL CO 4528 W MARKET ST
COLONIAL ICE CO 401 E MARKET ST
CURL'S QUALITY OIL INC 707½ ENGLISH ST
EDWARDS OIL CO 1111 WILLOWBROOK DR
FLOWE OIL SERVICE 810 5TH AV
GATE CITY OIL CO INC 2222 PATTERSON ST
GRAY OIL CO INC 2222 PATTERSON ST
GREESON OIL SERVICE 505 EDNEY RIDGE RD
GUILFORD OIL CO INC 3114B BATTLEGROUND AV
HARDIN OIL CO INC 4206 OAKLAND AV
JOHNSON PAUL OIL CO 4407 HARVARD AV
MC BANE-BROWN OIL CO INC 421 WALKER AV
PASCHALL FUEL OIL DELIVERY SERVICE 300 CRAIG ST
ROGERS OIL SERVICE 121 MC IVER ST
TOUCHSTONE OIL CO 841 WINSTON ST
VANSTORY-MAULDIN OIL CO 836 NEAL ST
WELCH FUEL OIL CO 1410 W LEE ST
WILLARD D G & SONS 1010 WILLARD ST
WINFREE'S FUEL OIL SERVICE 2412 BATTLEGROUND AV

*FUNERAL CHAPELS

HANES-LINEBERRY FUNERAL SERVICE
"FOR 47 YEARS THE HOME OF THOUGHTFUL SERVICE"
COMPLETELY AIR CONDITIONED
OFF STREET PARKING FOR OVER 100 CARS
401 W MARKET ST
TELEPHONE 272-5158
(See Page 73 Buyers' Guide)

FUNERAL DIRECTORS

BROWN'S FUNERAL DIRECTORS 909 E MARKET ST

COMMUNITY FUNERAL SERVICE INC, 1930 E Market st, Tel 275-8571 (See Page 75 Buyers' Guide)

EVERETT'S FUNERAL HOME 1011 ASHE ST

FORBIS & DICK FUNERAL SERVICE
"SERVICE ABOVE SELF"
FUNERAL HOME COMPLETELY AIR CONDITIONED
AMPLE PARKING SPACE
CHAPEL NO EXTRA CHARGE
AMBULANCE EMERGENCY EQUIPPED
1118 N ELM ST
TELEPHONE 275-8408
(See Page 72 Buyers' Guide)

BROWN REALTY CO., Inc.

Commercial
Industrial
Residential
Sales
Rentals
Development
Management

214 Commerce Pl.

Dial 275-7624

Nights and Weekends 275-7625

(See Page 121 Buyers' Guide)

Super Market, Inc.
Groceries - Fresh Meats - Produce - Vegetables
900 Gorrell St.
Phone 273-0525

KIRK'S SINEATH MOTOR CO.
AUTO REPAIRS • WRECKER SERVICE • BEAR ALIGNMENT
419 BATTLEGROUND AVE. 24 HOUR SERVICE (See Page 18 Buyers' Guide) TEL. 272-3456

RIERSON WELDING SERVICE

CHAS. W. RIERSON
FLOYD RIERSON
CO-OWNERS

Heli-Arc Welding of Stainless Steel and Aluminum

PORTABLE EQUIPMENT
STEEL FABRICATORS

"Complete A.S.M.E. Certified Welding Service"

Dial 275-5826

919 CHURCH

(See Page 152 Buyers' Guide)

Brinsfield Lincoln - Mercury Inc.

— • —

Continental Mercury Comet

— • —

SALES SERVICE

TEL. 273-6955

335 N. GREENE ST.

(See Page 7 Buyers' Guide)

YOUR Independent Insurance AGENT "SERVES YOU FIRST"

PHIL R. CARLTON, INC.

GENERAL INSURANCE — Since 1915 — REAL ESTATE

(See Page 87 Buyers' Guide)

CARLTON BLDG. 232 W. MARKET ST. OPPOSITE COURT HOUSE PHONE 272-8157

FUNERAL DIRECTORS—CONTD

HANES-LINEBERRY FUNERAL SERVICE
401 W MARKET ST
TELEPHONE 272-5158
(See Page 73 Buyers' Guide)

HARGETT FUNERAL HOME, 905 E Market st, Tel 273-8293, Burlington Tel 228-7866, Ashboro Tel 629-9963 (See Page 75 Buyers' Guide)

HARGETT FUNERAL HOME 302 N BEECH ST

LAMBETH-TROXLER FUNERAL HOME
COR W WENDOVER AT VIRGINIA
TELEPHONE 273-3401
(See Page 74 Buyers' Guide)

MURRAY-CARTER FUNERAL HOME INC, 515 N Elm st, Tel Day or Night 272-8165

SMITH'S FUNERAL SERVICE OF GREENSBORO INC 717 ASHE ST

*FUNERAL HOMES

FORBIS & DICK FUNERAL SERVICE
"GREENSBORO'S NEW AND MODERN FUNERAL HOME"
"SERVICE ABOVE SELF"
COMPLETELY AIR CONDITIONED
PRIVATE FAMILY ROOM
AMPLE PRIVATE PARKING
1118 N ELM ST
TELEPHONE 275-8408
(See Page 72 Buyers' Guide)

HANES-LINEBERRY FUNERAL SERVICE
"FOR 47 YEARS THE HOME OF THOUGHTFUL SERVICE"
AMBULANCE SERVICE
OXYGEN EQUIPPED
COMPLETELY AIR CONDITIONED
TWO WAY RADIO
401 W MARKET ST
TELEPHONE 272-5158
(See Page 73 Buyers' Guide)

HARGETT FUNERAL HOME, 905 E Market st, Tel 273-8293, Burlington Tel 228-7866, Ashboro Tel 629-9963 (See Page 75 Buyers' Guide)

LAMBETH-TROXLER FUNERAL HOME
GREENSBORO'S ONLY AND LARGEST DRAWING ROOM CHAPEL
"24 HOUR AMBULANCE SERVICE"
COMPLETELY AIR CONDITIONED
COR W WENDOVER AV AT VIRGINIA ST
TELEPHONE 273-3401
(See Page 74 Buyers' Guide)

FUR DEALERS AND FURRIERS

BARNES MILTON R FURRIERS, 401 Battleground av at Price st, Tel 272-7534

JONES FUR SERVICE 1427 WESTOVER TER

KRIEGSMAN'S INC, 118 N Davie st, Tel 272-4561 (See Page 78 Buyers' Guide)

*FUR STORAGE

JONES FUR SERVICE, 1427 Westover ter, Tel 272-8527

FURNACE CLEANERS AND REPAIRERS

DYNA-KLEEN SERVICES UNLIMITED 2501 E BESSEMER AV

DYNA-VAC POWER CLEANING SERVICE 125 S ELM ST RM 502-07

*FURNACE LININGS

NORTH STATE PYROPHYLLITE CO INC, 706 Rucker st (Pomona), PO Box 7247, Greensboro (27407), Tel 299-1441 (See Page 66 Buyers' Guide)

*FURNACE REPAIRS

HARDIN OIL CO INC
4206 OAKLAND AV
TELEPHONE 299-0431
(See Page 71 Buyers' Guide)

*FURNACE — SALES AND REPAIR

GREENSBORO ICE & COAL CO INC, 407 Prescott st, PO Box 357, Tel 272-3171 (See Pages 35 and 69 Buyers' Guide)

FURNISHED ROOMS

ALLEY ELIZ H MRS 745 PARK AV
AVON HALL 105½ S GREENE ST
BAKER J LLOYD 904 MERRITT DR
BARKER SARAH T 748 PARK AV
BARNES ELIZ H 504 SUMMIT AV
BOLLINGER NORA P 315 ASHEBORO ST
BOUYER TREVA L MRS 418 W WASHINGTON AV
BOWERS THURMAN F REV 323 W LEE ST
BRACK CHARLOTTE C 607 5TH AV
BRAY NONA A 328 GORRELL ST
BROOKS FANNIE V 422 W GASTON ST
CARTER ELIZ P 808 MOREHEAD AV
CHAVIS ZILLIE L MRS 342 W LEE ST
DAVIE CLYDA P MRS 134 PAISLEY ST
DAVIS SAMUEL L 254 W WHITTINGTON ST
FERREE J L 205½ S DAVIE ST
FORD NANNIE M MRS 610 ROSS AV
FOSTER CLAYTIE W 2700 E BESSEMER AV
FRENCH'S ROOMING HOUSE 342½ S ELM ST
GALLOWAY MARGT G 1007 N ELM ST
HARDEN JOHN W 507 W GASTON ST
HARRIS JOHN 409 N DUDLEY ST
HEATER DOLLY J MRS 412 BLANDWOOD AV
HOLT PAULINE P MRS 221 CHURCH ST
HOPKINS CALLIE B 400 S SPRING ST
HUCKABEE LOLA Y 230 N SPRING ST
JACKSON DAISY B 219 N SPRING ST
JOHNSON EULA B MRS 909 WALKER AV
JONES MYRTLE C MRS 681 PERCY ST
LEE FREDDIE H MRS 205 S EDGEWORTH ST
LEE FREDDIE H 218 S EUGENE ST
MC BRYDE ELIZ W 240 W BRAGG ST
MINTER ESTHER R 520 TATE ST
OLIVER MAE S MRS 603 W LEE ST
PADGETTE STELLA MRS 421 ARLINGTON ST
PICKARD GEORGIA A MRS 3003 E BESSEMER AV
POPE ETHEL L 429 W SYCAMORE ST
READ RONA E 435 WALKER AV
REAVES CLAUDIUS E 454 GORRELL ST
SAUNDERS LEE 317 GORRELL ST
SCURLOCK LENA B 801 PARK AV
SHARP LAURA D 214 S MENDENHALL ST
SIMS EDITH A 432 CHURCH ST
SMITH MARGIE 800 S CEDAR ST
STEWART IRENE H 322 ASHEBORO ST
STRADER ETHEL B MRS 925 MERRITT DR
SWIFT WILLIE C 623 SUMMIT AV
TAR HEEL MANOR THE 604 SUMMIT AV
TATE NELLIE 214 E LEE ST
TURNER ALMA G MRS 501 SIMPSON ST
WILLARD ESTELLE P MRS 602 W GASTON ST
WINCHESTER CLARENCE 425 BENNETT ST

*FURNITURE

A A A FURNITURE CO, 440 Battleground av, Tels 272-12 and 274-8740 (See Page 76 Buyers' Guide)

F. D. LEWIS AND SON, Inc.

READY-MIXED CONCRETE

348 W. Lee St., P. O. Drawer 3325 Telephones Concrete Plant 272-2128, Office 272-011

(See Page 37 Buyers' Guide)

TALLEY ELECTRIC CO., Inc.
ELECTRIC HEATING • ELECTRIC CONTRACTORS • AIR CONDITIONING
COMMERCIAL — RESIDENTIAL
1109 Battleground Ave. (See Page 59 Buyers' Guide) Phone 274-1531

FURNITURE DEALERS — RETAIL

A A A FURNITURE CO 440 BATTLEGROUND AV
AUSTIN FURNITURE CO 920 FAIRGROUND AV
BABY CADDY SALES 3119 SUMMIT AV
BAKER FURNITURE CO INC 408 S ELM ST

BRIDGES FURNITURE COMPANY
329 ELM ST
TELEPHONE 272-0165
BRANCH
SUMMIT SHOPPING CENTER
SUMMIT AV COR E BESSEMER AV
TELEPHONE 272-6114
(See Page 75 Buyers' Guide)

BURTNER FURNITURE CO, 310-312 S Elm st, Tel 272-8417 or 273-8367
CASHION'S FURNITURE & DECORATING CO 1717 BATTLEGROUND AV
COLONIAL FURNITURE HOUSE INC, 3819 High Point rd Tel 299-4892
COX FURNITURE & APPLIANCE CO INC, 404-406 E Market st, Tel 274-2025
DABBS FURNITURE MOVING & STORAGE CO INC 313 E MARKET STREET
FIELDS FURNITURE STORE 2700 ASHE ST
GREGORY BOB FURNITURE CO 351 ASHEBORO ST
GROOME-MC KINNEY FURNITURE CO INS 516 S ELM ST

GUILFORD GALLERIES INC
INTERIOR DESIGNERS
FINE FURNITURE
CUSTOM DRAPERIES
CARPETS AND RUGS
341-363 N ELM ST
TELEPHONE 274-5478
(See Page 76 Buyers' Guide)

HIGGINS A W FURNITURE CO INC, McConnell rd, Tel 272-1974 (See Page 77 Buyers' Guide)
JOHNSON FURNITURE CO 500 ASHEBORO ST
LEA J M FURNITURE CO 320 S ELM ST
LEED'S FURNITURE & APPLIANCE CO 342 S ELM ST
McMILLAN FURNITURE CO, 3127 Battleground rd, Tel 288-2626
MILLER FURNITURE CO INC, 314-16 S Elm st, Tel 273-3441 (See Page 77 Buyers' Guide)
PARNELL FURNITURE CO, 534 S Elm st, Tel 272-8064
PHOENIX FURNITURE CO 2705 HIGH POINT RD
READY-TO-PAINT FURNITURE 940 E BESSEMER AV
RHODES FURNITURE, 127 N Greene st, Tel 272-4169 (See Page 77 Buyers' Guide)
RUSTIN FURNITURE CO INC, Complete Home Furnishings, 323 S Elm st, Tel 272-0187
SEARS, ROEBUCK AND CO, 201 N Eugene st at Gaston st, Tel 275-8511 (See Page 53 Buyers' Guide)
SHAW L F FURNITURE CO, 3120 Summit Av Extn, Tel 273-6222
STATE FURNITURE STORES, 324 S Elm st, Tel 275-7651 (See Page 78 Buyers' Guide)
SUMMIT FURNITURE & GIFT SHOP 2104 N ELM ST
THORNTON FURNITURE CO INC, 1101 E Bessemer av, Tel 274-8449
TUCKER-JONES FURNITURE CO INC 341 S ELM ST
WILLIAMS & SON FURNITURE & APPLIANCE CO 504 S ELM ST

*FURNITURE DEALERS — RETAIL AND WHOLESALE

COOKE FURNITURE CO, 627 S Elm st, Tel 272-2073 (See Page 76 Buyers' Guide)

FURNITURE DEALERS — USED

COOKE FURNITURE CO, 627 S Elm st, Tel 272-2073 (See Page 76 Buyers' Guide)
FOY'S FURNITURE CO 610 S ELM ST
JOE'S FURNITURE HOUSE 4313 HIGH POINT RD
KINDLEY'S USED OFFICE FURNITURE CO 511 S ELM ST

FURNITURE DEALERS — WHOLESALE

CAROLINA-VIRGINIA DISTRIBUTING CO 219 E GASTON ST

*FURNITURE — EARLY AMERICAN

HIGGINS A W FURNITURE CO INC, McConnell rd, Tel 272-1974 (See Page 77 Buyers' Guide)

FURNITURE FINISHERS

OAKES ROBT G 2815 E MARKET ST

FURNITURE MANUFACTURERS

BENBOW REPRODUCTIONS INC 3918 FRIENDLY RD
LEBRUN BROS INC 1707 GATEWOOD AV

FURNITURE MANUFACTURERS' SUPPLIES

FORMICA CORP (FURNITURE SALES DIV) 1850 PEMBROKE RD RM 1
MODERN METAL PRODUCTS CO 2103 SULLIVAN ST

FURNITURE RENTING

JOHNSON RENTALS 2610 BATTLEGROUND AV
OWNBEY RENTAL SERVICE, 811 Battleground av, Tels 274-4653, Res 275-4995 (See Page 129 Buyers' Guide)

FURNITURE REPAIRING
(See Also Upholsterers)

KELLY FURNITURE CO 809 WINSTON ST
STYLE-CRAFT 3806 HIGH POINT RD

*FURRIERS

KRIEGSMAN'S INC, 118 N Davie st, Tel 272-4561 (See Page 78 Buyers' Guide)

*FURS — COLD STORAGE

KRIEGSMAN'S INC, 118 N Davie st, Tel 272-4561 (See Page 78 Buyers' Guide)

*GARAGES

DODSON AUTO PARTS INC, Burlington rd, RD 6, Box 547, Hwy 70-A East, Tel 375-5871, Night Tel 272-4745 (See Page 17 Buyers' Guide)

*GARAGES — AUTOMOBILE REPAIRING

BEN'S GARAGE, 549 S Mendenhall st, Tel 272-3503, Night Tel 272-2408 (See Page 14 Buyers' Guide)
GOODWIN MOTOR CO, 2919 E Market st, Tel 275-2416

GARBAGE COLLECTION SERVICE

LAX JAMES 2323 FORD PL

MODERN GARBAGE SERVICE INC
HOLLIDAY RD
1 MILE BEYOND POMONA
OFF RED RD
PO BOX 7248
TELEPHONE 299-0815

GARDEN AND LAWN IMPLEMENTS — DEALERS

GEE'S SELF SERVICE GARDEN CENTER 2109 ASHEBORO ST
HOME & GARDEN PLAZA INC 2925 PLEASANT GARDEN RD

COAL Heat
Greensboro ICE & COAL CO., INC.
"Where Quality is a Fact"
Fuel Oil
Kerosene
IRON FIREMAN STOKERS AND OIL BURNERS
Dial 272-3171
407 Prescott
P.O. Box 357
ICE COLD
(See Pages 35 and 69 Buyers' Guide)

EXPERT Roofing
Moser Heating & Roofing Co., Inc.
LLOYD A. FRY, Bonded Roofing
2008 ASHE ST. TEL. 274-2605
(See Page 50 Buyers' Guide)

DOWNTOWN
203-211 South Elm
TELEPHONE (ALL STORES)
274-4661
(See Page 52 Buyers' Guide)
Thalhimers
THE FASHION STORES
SHOPPING CENTERS
Friendly Shopping Center
and
Summit Shopping Center

Greensboro's Complete Outfitters for Men and Boys Since 1890
Vanstory Clothing Company
Jefferson Standard Bldg., 107-109 N Elm St.
Tel. 275-2807
(See Page 32 Buyers' Guide)

PEGRAM-WEST, INC.
CUSTOM WOODWORK - BUILDING MATERIALS - READY MADE PRE-FINISHED KITCHENS
405 E. Meadowview Rd.
(South Elm Street at Tobacco Warehouse)
Tels. 273-6958, 273-6959 and 273-6950
(See Page 27 Buyers' Guide)

*GARDEN AND LAWN SUPPLIES

SEARS, ROEBUCK AND CO, 201 N Eugene st at Gaston st, Tel 275-8511 (See Page 53 Buyers' Guide)

*GAS APPLIANCES

PIEDMONT NATURAL GAS CO INC, 440 W Market st, Plant and Service Dept 1029 Winston st (ORD), Tel All Departments 275-3352 (See Page 78 Buyers' Guide)

GAS — BOTTLED

GAS HOUSE THE 306A S ELM ST
HUMBLE OIL & REFINING CO (ESSOTANE DIVISION) 307 N ELM ST

GAS COMPANIES
(See Also Light, Heat And Power Companies)

PIEDMONT NATURAL GAS CO INC
GAS FOR
HEATING-COOLING
AIR CONDITIONING
REFRIGERATION
440 W MARKET ST
PLANT AND SERVICE DEPARTMENT
1029 WINSTON ST (ORD)
TELEPHONE ALL DEPARTMENTS 275-3352
(See Page 78 Buyers' Guide)

GASKETS — METAL AND LEATHER

CAROLINA GASKET AND RUBBER CO INC 360 ASHE ST

*GASOLINE DEALERS

VANSTORY-MAULDIN OIL CO, 836 Neal st, PO Box 2879 Tel 272-2185 (See Page 70 Buyers' Guide)

*GASOLINE DEALERS — WHOLESALE

HARDIN OIL CO INC (Phillips 66), 4206 Oakland av, Tel 299-0431 (See Page 71 Buyers' Guide)

*GASOLINE AND OIL — WHOLESALE

PURE OIL CO, Winston Salem rd, PO Box 8236, Tel 299-2281

GASOLINE STATION EQUIPMENT

COLLSON-MURRAY CO INC 1719 W LEE ST
PUMP & TANK SHOP INC 1731 W LEE ST

GASOLINE STATIONS

ALLEN GULF SERVICE 1600 FREEMAN MILL RD
ALLEN'S ESSO SERVICE 901 S ELM ST
AMMON'S TEXACO SERVICE 2906 S ELM ST
ANDERSON'S ESSO SERVICENTER 301 E MARKET STREET
ANDERSON'S SINCLAIR SERVICE STATION 1711 E MARKET ST
ASHEBORO STREET PURE OIL 2101 ASHEBORO ST
BARRY'S ESSO SERVICE 2814 PATTERSON ST
BATTLEGROUND SUNOCO & TIRE SERVICE 2620 BATTLEGROUND AV
BAYSINGER'S SINCLAIR SERVICE 600 N ELM ST
BESSEMER ATLANTIC STATION 3215 E BESSEMER AV
BESSEMER AVENUE ESSO SERVICENTER 1700 E BESSEMER AV
BESSEMER AVENUE SUNOCO SERVICE 1300 E BESSEMER AV
BLAKE'S BILL TEXACO SERVICE 2100 LAWNDALE DR
BLAKE'S GARY N ESSO SERVICE 3632 SPRING GARDEN ST
BLAKES CLARENCE ESSO SERVICE 2301 ASHE ST
BRAFFORD TEXACO SERVICE 4200 HIGH POINT RD
BRANNOCK'S GULF SERVICE 2201 ASHEBORO ST
BRAXTON SHELL SERVICE, 410 Walker av, Tel 272-9134
BROWN ATLANTIC SERVICE 2112 ASHE ST
BROWN OIL CO 4820 CLIFTON RD
BROWN'S GULF SERVICE 3814 CHURCH ST
BURNSIDE'S AMERICAN SERVICE STATION 2000 E MARKET ST
CAROLINA GULF SERVICE 300 S GREENE ST
CAROLINA JACK SERVICE 514 W LEE ST
CHAMBLESS ESSO SERVICE 2604 LAWNDALE DR
CHEEK'S SERVICE STATION 1201 W LEE ST
CITY GULF 500 W MARKET ST
CLARK'S SERVICE STATION 100 S BENBOW RD
COLE'S GULF SERVICE 1060 E BESSEMER AV
COLISEUM GULF SERVICE 1733 W LEE ST
COLISEUM SUNOCO SERVICE 2100 HIGH POINT RD
COLLEGE GULF SERVICE 998 SPRING GARDEN ST
CROWN CENTRAL PETROLEUM CO 1601 SPRING GARDEN ST
DEWEY'S CROWN CORNER 2301 E BESSEMER AV
DIRECT OIL 908 W LEE ST
DIRECT OIL CORP 1801 E BESSEMER AV
DIXON'S GULF SERVICE 700 S ELM ST
EARL'S SERVICE STATION 700 W MARKET ST
EAST END STATION & GROCERY 2602 MC CONNELL RD
EAST MARKET ESSO SERVICE 2832A E MARKET ST
EDMONDS ATLANTIC SERVICE 2827 SPRING GARDEN ST
EDS FLORIDA STREET '66' SERVICE 1811 FREEMAN MILL RD
ETNA SERVICE STATION 1301 E BESSEMER AV
EVANS BROS GULF 2910 HIGH POINT RD
FENN MICKEY TEXACO SERVICE 2701 BATTLEGROUND AV
FORD'S TEXACO 201 E LEE ST
FOUR TWENTY ONE CROWN SERV STA 2905 PLEASANT GARDEN RD
FOUR TWENTY ONE SUNOCO SERVICE STATION 2100 ASHEBORO ST
FRIENDLY CENTER GULF SERVICE STATION 700 PEMBROKE RD
FRIENDLY ROAD TEXACO SERVICE 5004 FRIENDLY RD
GALES SUNOCO SERVICE STATION 366 W LEE ST
GANT OIL CO 1160 BATTLEGROUND AV
GANT OIL CO 2302 HIGH POINT RD
GANT OIL CO 3500 BURLINGTON RD
GARDNER ATLANTIC SERVICE STATION 1606 PHILLIPS AV
GARDNER'S SHELL SERV 2110 ASHEBORO ST
GATE CITY AMOCO SERVICE STATION 260 E MARKET STREET
GLASS JACK ATLANTIC SERVICE STATION 1606 PHILLIPS AV
GLENWOOD PURE SERVICE 1708 FREEMAN MILL RD
GLENWOOD SERVICE STATION 1321 GROVE ST
GODFREY'S HENRY SUNOCO SERVICE 111 N EUGENE ST
GROOMS NORTHSIDE PURE OIL SERVICE 3108 SUMMIT AV
H & L OIL CO 622 WALKER AV
HAMMER & PHILLIPS ESSO STATION 300 W GASTON ST
HANCOCK'S SUNOCO 500 SUMMIT AV
HAROLD'S SUNOCO SERVICE 1103 SUMMIT AV
HARRIS EAST END GULF SERVICE STATION 2011 E MARKET ST
HENDRIX & WHITE ESSO SERVICE 1007 SPRING GARDEN ST
HERNDON & SON SINCLAIR 601 ASHEBORO ST
HERRING'S GULF SERVICE 4700 W MARKET ST
HIGH POINT ROAD PURE OIL 2800 HIGH POINT RD
HIGHLAND PARK 66 4200 OAKLAND AV
HILLTOP AMOCO SERVICE 4628 HIGH POINT RD
HILTON'S ESSO SERVICE 2502 ASHE ST
HOLIDAY AMERICAN SERVICE 2435 ASHE ST
HOLLEMAN'S SHELL SERVICE 2200 HIGH POINT RD
HOLT'S ATLANTIC SERVICE 300 E CORNWALLIS DR
JIM'S ESSO SERVICENTER 257 E WASHINGTON ST
JIMMYS SUNOCO SERVICE 2301 E MARKET ST
JOHNSON'S ESSO SERVICENTER 600 W MARKET ST
JONES ESSO SERVICE 3011 HIGH POINT RD
JULIAN STREET SERVICE STATION 901 JULIAN ST
KAYO OIL SERVICE STATION 1503 W LEE ST
KAYO OIL SERVICE STATION 4411 HIGH POINT RD
KEMCO OIL CO 212 ASHEBORO ST
KENCO SERVICE STATION 3208 HIGH POINT RD
KEY KENCO SERVICE STATION 2316 ASHEBORO ST
KEY SHELL SERVICE 614 W MARKET ST

AMOS INSURANCE AGENCY, INC.
YOUR Independent Insurance AGENT
● AUTO
● MARINE
● FIRE
● SURETY BONDS
● BOILER
COR. 4th ST. and FAIRVIEW ST.
P. O. BOX 6308 (SUMMIT STA.)
GREENSBORO N. C.
DIAL 273-0593
(See Page 92 Buyers' Guide)
Find Us Fast In The Yellow Pages

for Economical Transportation
CHEVROLET
Over29 Years Service
TRADERS CHEVROLET CO., INC.
SALES AND SERVICE
GENUINE CHEVROLET PARTS AND ACCESSORIES
215-217 E. Market St. (See Page 12 Buyers' Guide) Tels. 272-2146 — 272-214

STARR ELECTRIC CO., Inc.
ELECTRICAL CONTRACTORS and ENGINEERS
(See Page 61 Buyers' Guide)
1421 Battleground Ave.
Dial 275-4544

GASOLINE STATIONS—CONTD

KING ESSO SERVICE 1917 ASHEBORO ST
KYLE'S FRIENDLY SERVICE INC 611 GREEN VALLEY RD
LAWNDALE GULF STATION 2712 LAWNDALE DR
LAWNDALE SINCLAIR SERVICE STATION 2800 LAWNDALE DR
LEDBETTER ESSO SERVICENTER 2601 E MARKET ST
LEE STREET 66 SERVICE 200 E LEE ST
LEE'S GULF SERVICE 801 E MARKET ST
LEMONS H L TEXACO SERVICE 3110 BATTLEGROUND RD
LEWIS CROWN SERVICE 400 N FORBIS ST
LINDLEY'S BILL ESSO SERVICE 1501 WESTOVER TER
LINDLEY'S IKE ESSO SERVICENTER 1820 BATTLEGROUND AV
LINVILLE SERVICE STATION 242 S GREENE ST
MAY'S AMOCO SERVICE 1103 E BESSEMER AV
MC CUISTON W H GULF SERVICE STATION 301 ASHEBORO ST

MELVIN'S ESSO SERVICE, 323 S Greene st, Tel 274-4518

MELVIN'S JOE TEXACO SERVICE STATION 1205 ASHEBORO ST
MELVIN'S TEXACO SERVICE 3418 SPRING GARDEN ST
MIDDLEBROOK'S ESSO 1560 SPRING GARDEN ST
MIMS SERVICE STATION 3608 BURLINGTON RD
MURPHY CORP 356 W LEE ST
MURPHY CORP (SPUR OIL DIVISION) 215 ASHEBORO ST
MURPHY CORP (SPUR OIL DIV) 351 SUMMIT AV
NELMS RALPH TEXACO 500 WALKER AV
NORTHEAST SHELL SERVICE 1054 SUMMIT AV
NORTHEAST TEXAÇO SERVICE 1046 SUMMIT AV
O'HENRY 66 3113 SUMMIT AV
O'HENRY AUTO SERVICE 234 N GREENE ST
OZMENT ESSO SERVICE 1115 E BESSEMER AV
PARALAND SERVICE 2421 ASHE ST
PATTERSON STREET GULF SERVICE 2901 PATTERSON ST
PETE'S ESSO SERVICE & GROCERY 2412 S ELM ST
PHILLIP 66 SERVICE 2800 S ELM ST
PHILLIPS PURE OIL SERVICE 2209 E BESSEMER AV
PHILLIPS ROLAND A PURE OIL SERVICE 501 N ELM ST
PHILLIPS V R ESSO SERVICENTER 400 N GREENE ST

PHILLIPS' PURE SERVICE, 1899 Spring Garden st at Fairground av, Tel 272-9478 (See Page 79 Buyers' Guide)

PHIPPS W K ESSO SERVICE CENTER 621 GREEN VALLEY RD
PICKARD'S GULF SERVICE 2708 BATTLEGROUND AV
PILOT OIL CO 4601 HIGH POINT RD
PINECROFT GULF STA 3401 FREEMAN MILL RD
PLAZA AMERICAN SERVICE STATION 1700 BATTLEGROUND AV
PLAZA SUNOCO SERVICE 1707 BATTLEGROUND AV
POMONA SERVICE STATION 3702 SPRING GARDEN ST
PURE OIL SERVICE CITY 240 SUMMIT AV
RAYLE TEXACO SERVICE STATION 1701 ASHE ST
RAYLE TEXACO SERVICE STATION 800 S ELM ST
RAYLE TEXACO SERVICE STATION 1201 E BESSEMER AV
RICHARDSON'S ESSO SERVICE CENTER 2832 S ELM ST
ROBINSON'S ATLANTIC SERVICE 517 W LEE ST
SERVICE DISTRIBUTING CO 227 E WASHINGTON ST
SERVICE DISTRIBUTING CO 1802 E BESSEMER AV
SHAFFER'S ESSO SERVICE STATION 2700 BATTLEGROUND AV
SHARPE'S SERVICE STATION & GROCERY 2501 MC CONNELL RD
SHAVER'S GULF SERVICE 1414 W LEE ST
SHEPPARD C T & SON TEXACO SERVICE 2600 ASHE ST
SHIELDS BILL TEXACO SERVICE 4420 W MARKET ST
SHIELDS TEXACO SERVICE 1616 E BESSEMER AV
SHOAF'S ESSO SERVICE 1900 E MARKET ST
SHULER SHELL SERVICE 2701 HIGH POINT RD
SIMMONS GULF SERVICE 4702 HIGH POINT RD
SMYRE SUNSET SERVICE 1600 FRIENDLY RD
SONCO DISTRIBUTING CO 2218 ASHEBORO ST
SOUTHERN OIL STORES INC 301 E WASHINGTON ST
SOUTHMONT 220 CROWN SERVICE 2300 ASHE ST
SPAINHOUR TEXACO SERVICE STATION 329 TATE ST
SPOTLIGHT ESSO SERVICENTER 2200 WALKER AV
SPRING GARDEN GULF SERVICE 3021 SPRING GARDEN ST
SPRING GARDEN 66 SERVICE 2500 SPRING GARDEN ST
SPRINKLE SERVICE STATION 2402 BATTLEGROUND AV
SPRINKLE SERVICE STATION 2918 E MARKET ST
SQUIRES AMERICAN SERVICE STATION 1500 S ELM ST
STANLEY'S GOLDEN GATE AMERICAN SERVI-CENTER 2200 GOLDEN GATE DR
STARLING'S ESSO SERVICENTER 309 E CORNWALLIS DR
STARMOUNT PURE OIL SEVICE 3831 W MARKET ST
STOKES ESSO SERVICE CENTER 700 ASHE ST
SUMMIT PHILLIPS 66 SERVICE STATION 1108 SUMMIT AV
SUMMIT ZIPPO SERVICE 3117 SUMMIT AV
SUPER TEST OIL CO 535 S ELM ST
TEETER'S B O GULF SERVICE 2009 N ELM ST
TEXTILE SERVICE STATION 308 E CORNWALLIS DR
TOMMY'S SUNOCO SERVICE 110 E LEE ST
TOPS PETROLEUM CO 2300 E MARKET ST
TRIPLE K GAS STATION 3101 N O'HENRY BLVD
TURNER O D TEXACO SERVICE 2201 WALKER AV
TWAIN ROAD ESSO 3105 SUMMIT AV
TWAIN ROAD ESSO 3015 SUMMIT AV
UPCHURCH & BARNEY SHELL SERVICE 1601 W LEE ST
WAKEFIELD'S ESSO SERVICE 3120 HIGH POINT RD
WALL WADE F SERVICE STATION 1224 BATTLEGROUND AV
WEGNER'S SHELL SERVICE 1800 BATTLEGROUND AV
WELCH'S R GLENN GULF SERVICE STATION 121 N DAVIE ST
WEST LEE TEXACO 1500 W LEE ST
WHITE PETE GULF SERVICE 300 W LEE ST
WHITESELL'S SERVICE STATION 2617 E MARKET ST
WILSON'S GULF SERVICE 500 BATTLEGROUND AV
WRENN C E ESSO SERVICENTER 1115 SUMMIT AV

*GENERAL BUILDING CONTRACTORS

COBLE & FARRELL CONSTRUCTION CO INC, 2906 E Market st, Tel 272-8129 (See Page 47 Buyers' Guide)

*GENERAL CONSTRUCTION

KANE GEORGE W INC
BUILDERS OF
ALL TYPES OF CONSTRUCTION
601-04 JEFFERSON STANDARD BLDG
101 N ELM ST
TELEPHONES
273-5538 AND 273-5539
(See Page 40 Buyers' Guide)

*GENERAL CONTRACTORS

BARNES H D INC
233½ N GREENE ST RM 10
PO BOX 2408
TELEPHONE 272-7396
(See Page 45 Buyers' Guide)

COBLE H L CONSTRUCTION CO
GENERAL CONTRACTORS
"WHEREVER YOU SEE OUR MEN
AND EQUIPMENT
THERE IS PROGRESS"
415 N EDGEWORTH ST
TELEPHONE 274-0137

GARRISON A D JR, 9 Forest Lake rd, Tel 299-9474 (See Page 47 Buyers' Guide)
HILL HARRY L, 1007 Westridge rd, PO Box 8657, Tel 299-2215 (See Page 48 Buyers' Guide)

KANE GEORGE W INC
601-04 JEFFERSON STANDARD BLDG
101 N ELM ST
TELEPHONES
273-5538 AND 273-5539
(See Page 40 Buyers' Guide)

KERN C J CONTRACTOR INC, 19-21 Beard Bldg 601 N Elm, Tel 272-0177 (See Page 41 Buyers' Guide)

DIXIE EMPLOYMENT Agencies
"The South's Best"
Offices In Principal Cities
Sales Management Office Phone:
275-4521
600 Dixie Bldg.
125 S. Elm St.
(See Page 63 Buyers' Guide)

COOKE FURNITURE CO.
Complete Home Furnishings
FURNITURE
NEW and USED
We Buy, Sell or Trade New and Used Furniture and Appliances
627 S. ELM ST. *(See Page 76 Buyers' Guide)* TEL. 272-2073

N. C. MONROE CONSTRUCTION CO., Inc.
GENERAL CONTRACTOR
2710 Martinsville Rd., P.O. Box Drawer 359
Dial 288-1030
See Page 44 Buyers' Guide

DIXISTEEL BUILDINGS
(Forever Beautiful)
Commercial — Industrial — Institutional
Suitable for most every need, for further Information, Tel. 288-1030
N.C. Monroe Construction Co., Inc.
(See Page 144 Buyers' Guide)

Stop THAT LEAK

ARTIS Plumbing Co.

State Lic. 1848

●RESIDENTIAL
● COMMERCIAL
● INDUSTRIAL

REPAIRS A SPECIALTY ALWAYS

ON THE JOB!

DIAL 273-3297
NIGHT 273-0142
107 Raleigh St.
(See Page 113 (Buyers' Guide)

TEXACO

Distributor
CENTRAL OIL CO. INC.

GASOLINE
MOTOR OILS
KEROSENE
FUEL OIL

City Wide Filtered and Metered Service
DIAL 299-1771
OR
299-0766
3416 SPRING GARDEN ST.
(See Page 71 Buyers' Guide)

UNITED TIRE SALES
Fisk Tires — Recapping — Wheel Alignment and Balancing
903-905 West Lee St. (See Page 146 Buyers' Guide) Phone 275-9633

*GENERAL INSURANCE

AMOS INSURANCE AGENCY INC
YOUR INDEPENDENT AGENT WITH COMPLETE INSURANCE SERVICE
COR 4th ST AND FAIRVIEW ST
PO BOX 6308 (SUMMIT STATION)
TELEPHONE 273-0593
(See Page 92 Buyers' Guide)

MITCHELL-FRY INSURANCE AGENCY INC, 311 Jefferson Standard Bldg 101 N Elm st, Tel 275-1316 (See Page 89 Buyers' Guide)

NELSON INSURANCE & REALTY CO, 401 Southeastern Bldg 102 N Elm st, Tel 272-2917

GENERAL MERCHANDISE — RETAIL
(See Also Variety Stores)

CHARLOTTE SURPLUS CO INC 2138 LAWNDALE DR
COMMUNITY NOTIONS 924 GORRELL ST
G I 1200 THE 809 W FLORIDA ST
G I 1200 THE 2138 LAWNDALE DR
G I 1200 THE 1200 E BESSEMER AV
GREENSBORO BARGAIN & AUCTION HOUSE 1827 SPRING GARDEN ST
GREENSBORO GENERAL STORE 329 E MARKET STREET
LI'L GENERAL STORES INC 317 ASHEBORO ST
SANDS & CO INC 300 E WASHINGTON ST
STUFF N' THINGS 1410 GLENWOOD AV
SURPLUS STORE THE 606 S ELM ST

GENERAL MERCHANDISE—USED

HELPING HAND MISSION THRIFT SHOP 900 ASHEBORO ST
HELPING HAND MISSION THRIFT SHOP THE 110 W LEWIS ST
THRIFT STORE 524 S ELM ST

GENERAL MERCHANDISE — WHOLESALE

D & M WHOLESALE SALVAGE 226 N FORBIS ST
REDDICK G D INC 1200 E BESSEMER AV

GIFT SHOPS
(See Also Art Goods)

COLLEGE SHOP THE 413 TATE ST
CURT'S RECORD & GIFT SHOP 2031 E MARKET ST

GOSPEL BOOK STORE, 107 S Greene st, Tel 273-4530 (See Page 24 Buyers' Guide)

HANDICRAFT HOUSE 1826 PEMBROKE RD
HOUSE OF THE DOVE THE 2715 GRANDVIEW AV

PHIPPS HARDWARE CO INC, 215 N Elm st (2d fl), Tel 272-5831 (See Page 84 Buyers' Guide)

TOWN & COUNTRY GIFT & ART SHOP 1706 BATTLEGROUND AV
YE LITTLE GIFT SHOPPE 3714 HIGH POINT RD

*GIFTS — RETAIL

BELK'S DEPARTMENT STORE, 101-111 S Elm st cor Market st, Tel 275-0461; Suburban Store, Friendly Shopping Center 616 Friendly Center rd, Tel 292-0960 (See Page 51 Buyers' Guide)

*GLASS — AUTOMOBILE

BINSWANGER GLASS CO, 2710 Patterson st, Tel 292-2930 (See Page 80 Buyers' Guide)

GLASS DEALERS — WINDOW AND PLATE

BINSWANGER GLASS CO 2710 PATTERSON ST
MATKINS AUTO GLASS & SEAT COVER CENTER 431 BATTLEGROUND AV
MOBILE GLASS SHOP 318 BATTLEGROUND AV
PITTSBURGH PLATE GLASS CO 340 N GREENE ST

SOUTHERN PLATE & WINDOW GLASS CO, 225-227 E Sycamore st, Tels 272-3209 and 274-0193, Night Tels 273-0488 and 299-7923

WINDSHIELD GLASS OF GREENSBORO INC 318 BATTLEGROUND AV

*GLASS DEALERS — WINDOW AND PLATE — WINDSHIELDS

BINSWANGER GLASS CO, 2710 Patterson st, Tel 292-2930 (See Page 80 Buyers' Guide)

GLUE MANUFACTURERS

FULLER H B CO OF GA 2204 SULLIVAN ST

*GRADING

BLAKE C O & SONS INC, 501 W Camel st, Tel 273-4629

*GRADING CONTRACTORS

LAMBETH CONSTRUCTION CO
1705 BATTLEGROUND AV
TELEPHONE 273-0836
(See Page 42 Buyers' Guide)

RUMMAGE E L CONSTRUCTION CO, 3 Miles W of Pleasant Garden on Davis Mill rd, PO Box 187, Pleasant Garden, N C, Tel 674-5571 (See Page C and Page 49 Buyers' Guide)

GRAIN DEALERS AND TRADERS

PENNINGTON GRAIN & SEED INC 864 HUFFMAN ST

GRAIN ELEVATORS

WAFCO MILLS INC 801 W MC GEE ST

*GRAVEL, CRUSHED STONE AND SAND

RUMMAGE E L CONSTRUCTION CO, 3 Miles W of Pleasant Garden on Davis Mill rd, PO Box 187, Pleasant Garden, N C, Tel 674-5571 (See Page C and Page 49 Buyers' Guide)

SUPERIOR STONE COMPANY (Division of Martin-Marietta), Sales Office, Liberty rd, PO Bx 1649, Tel 674-2222

GRINDING AND SHARPENING

WILLETT SHARP-ALL SHOP 1624 RANKIN RD

GROCERIES AND MEATS — RETAIL
(See Also Delicatessens)

A-1 CURB MARKET 2217 ASHEBORO ST
A & P FOOD STORES 2501 OAKCREST AV
A & P FOOD STORES 944 SUMMIT AV
A & P FOOD STORES 110 ASHEBORO ST
A & P FOOD STORES (BR) 221 COMMERCE PL
A & P FOOD STORES 4125 WALKER AV
A & P FOOD STORES 2268 GOLDEN GATE DR
A & P FOOD STORES 907 W LEE ST
ALSTON'S GROCERY 429½ BOYD ST
ANDERSON'S GROCERY & SERVICE STATION 810 PISGAH CHURCH RD
ATKINSON'S QUICK STOP 1511 E MARKET ST
AVERITT'S GROCERY 301 E MC CULLOCH ST
B & H GROCERY 608 GORRELL ST
BATTS GROCERY 2834 E MARKET ST
BEAVER'S SELF SERVICE GROCERY 1548 MC CONNELL RD
BELLEMEADE CASH GROCERY 618 BELLEMEADE ST
BESSEMER BI-RITE SUPER MARKET 2303 E BESSEMER AV
BESSEMER CURB MARKET 926 E BESSEMER AV

BI-RITE SUPER MARKETS INC
1210 GROVE ST
TELEPHONE 275-5328
(See Page 82 Buyers' Guide)

LOWDERMILK REALTY, Inc.
REAL ESTATE — SALES — APPRAISERS — INSURANCE
"If It's Real Estate, It Will Pay You To See Us."
M.L.S. 316 S. Eugene St. (See Page 123 Buyers' Guide) Tel. 275-8536

DOWNTOWN STORE
101-11 S. ELM COR. MARKET ST.
TEL. 275-0461

BELK'S

(See Page 51 Buyers' Guide)

SUBURBAN STORE
FRIENDLY SHOPPING CENTER
616 FRIENDLY CENTER RD.
TEL. 292-0960

GROCERIES AND MEATS—RETAIL—CONTD

BI RITE SUPER MARKETS INC 2909 PLEASANT GARDEN RD
BI-RITE SUPER MARKETS INC 403 TATE ST
BI-RITE SUPER MARKETS INC 3408 FREEMAN MILL RD
BI-RITE SUPER MARKETS INC 1320 GLENWOOD AV
BI-RITE SUPER MARKETS INC 1607 MADISON AV
BI-RITE SUPER MARKETS INC 4703 HIGH POINT RD

BIG BEAR SUPER MARKET, Northeast Shopping Center 1040-42 Summit av at E Bessemer av, Tel 275-5702

BIG BEAR SUPER MARKET 4649 W MARKET ST
BIG BEAR SUPER MARKET 2190 LAWNDALE DR
BILBRO STREET CASH GROCERY 817 BILBRO ST
BOSHER GROCERY 2120 WALKER AV
BRADLEY & FIELDS GROCERY 3900 CHURCH ST
BRADSHAW'S CASH GROCERY 920 BEST ST
BRITTON'S GROCERY 513 ANDREW ST
BROWN'S GROCERY 610 MERRITT DR
CAIN'S GROCERY 914 PISGAH CHURCH RD
CHILDRESS CASH GROCERY 2101 NIAGARA ST
CITY CURB MARKET 451 BAGLEY ST
CITY GROCERY 431 W LEE ST
CLARK EDDIE GROCERY & SERVICE STATION 3433 SUMMIT AV
CLARK F D GROCERY 1128 MAGNOLIA ST
COBB'S SANITARY MARKET 708 BILBRO ST
COE GROCERY 527 S ELM ST
COLONIAL STORES 1724 BATTLEGROUND AV
COLONIAL STORES 605 ASHEBORO ST
COLONIAL STORES 2924 HIGH POINT RD
COLONIAL STORES 600 FRIENDLY CENTER RD
CORNER GROCERY 901 ELWELL AV
COX'S GROCERY 5028 CLIFTON RD
DAVE'S SUPER MARKET 825 ASHE ST
DARLENE'S FANCY FOODS 2504 E BESSEMER AV
DILWORTH GROCERY 902 BENNETT ST
DIXIE SUPER MARKET 1803 MC CONNELL RD
EAST SIDE GROCERY 1939 E MARKET ST
ECONOMY FOOD STORE 2316 E MARKET ST
ERNEST'S CURB MARKET 2320 LIBERTY RD
ERNIE'S SUPERETTE 1114 PINECROFT RD

ESSA'S SUPER MARKET INC, 900 Gorrell st, Tel 273-0525 (See Page 81 Buyers' Guide)

FIELDS SUPERETTE 2003 ASHE ST
FRANK'S GROCERY 1006 SALEM ST
FREDERICK CASH GROCERY 1308 ENGLISH ST
FRIENDLY CASH GROCERY 904 GREGORY ST
FRIENDLY CORNER CURB MARKET 3101 FREEMAN MILL RD

GABRIEL FOOD CENTER, 967 E Washington st, Tel 272-9420

GAITHER'S SNACK BAR 429 GILLESPIE ST
GANIM KASH & KARRY 604 ASHE ST
GATE CITY GROCERY 410 S ELM ST
GENTRY'S FOOD STORE 1110 ASHEBORO ST
H & W CURB MARKET 872 S ELM ST
HANDY PANTRY 2705 BATTLEGROUND AV
HANNA'S RED & WHITE SUPER MARKET 502 GORRELL ST
HAZELL'S GROCERY 2003 STAMEY ST
HERBIN'S GROCERY 3902 FREEMAN MILL RD
HOBBS GROCERY 913 CHURCH ST
HUDSON'S CLIFF CURB MARKET 2012 FREEMAN MILL RD
IRELAND'S GROCERY 2201 MC CONNELL RD
IRVING PARK CURB MARKET 1715 BATTLEGROUND AV
JOE'S PLACE 1220 ASHE ST
JOHNSON & MOSE TRIANGLE STORE 1628 WILLOW RD
JONES BOB GROCERY 136 E WASHINGTON ST
KAREEM GROCERY & SERVICE STATION 2511 FREEMAN MILL RD
KIVETT'S KASH & KARRY 3101 N O'HENRY BLVD
KROGER CO THE 1615 SPRING GARDEN ST
KROGER CO THE 2208 GOLDEN GATE DR
KROGER CO THE 2031 ASHEBORO ST
LAWNDALE CURB MARKET 2710 LAWNDALE DR
LI'L GENERAL STORES INC 4508A W MARKET ST
LI'L GENERAL STORES INC 1640 SPRING GARDEN ST
LI'L GENERAL STORES INC 1721 HUNTINGTON RD
LI'L GENERAL STORES INC 2436 W FLORIDA ST
LIPPARD'S GROCERY 1001 W LEE ST
LITTLE BRICK STORE 1309 PINECROFT RD
LITTLE WHITE STORE THE 1413 GROVE ST
LIVENGOOD'S GROCERY 434 WALKER AV
LIVENGOOD'S MARKET 600 S ELM ST
LONG'S SELF SERVICE GROCERY 3700 YANCEYVILLE RD
LOY'S SELF SERVICE 725 W LEE ST
MACK'S CURB MARKET 2612A E BESSEMER AV
MANER'S BI RITE 2212 ASHE ST
MANSFIELD'S CLOVER FARM MARKET 2403 LIBERTY RD
MATEER'S CURB MARKET 1727 W LEE ST
MAY'S BOB GROCERY 709 SILVER AV
MITCHELL & ANTHONY INC 380 N ELM ST
MORGAN'S SELF SERVICE GROCERY & APPLIANCES 3500 SUMMIT AV
MUIRS CHAPEL CURB MARKET 203 MUIRS CHAPEL RD

NORTH 220 CURB MARKET, 2606 Battleground av, Tel 288-1200

NORTHSIDE CURB MARKET 2104 PHILLIPS AV
OAKWOOD CURB MARKET 3731 HIGH POINT RD
OLIVER'S GROCERY 2906 BATTLEGROUND AV
ORRELL'S FOOD MARKET 1635A SPRING GARDEN ST
P & J GROCETERIA 1204 ASHEBORO ST
PEAR STREET GROCERY 2213 PEAR ST
PEELER'S BI-RITE SUPER MARKETS INC 3700 LAWNDALE DR
PIGGLY WIGGLY SUPER MARKET 3006 HIGH POINT RD
POOLE R E SELF SERVICE 3119 BATTLEGROUND AV
POWELL'S GROCERY 4626 HIGH POINT RD
PRESSLEY'S CURB MARKET 3801 HIGH POINT RD
RED'S CURB MARKET 3604 BURLINGTON RD
RIDGEWOOD AV GRO 1531 RIDGEWOOD AV
RIERSON'S SELF SERVICE 2810 PINECROFT RD
ROBERTS GROCERTERIA 1608A E MARKET ST
ROBINSON GROCERY 3607 YANCEYVILLE RD
SEDGEFIELD CURB MARKET 4228 HIGH POINT RD
SEDGEFIELD SUPER MARKET 3618 GROOMETOWN RD
SELLARS GROCERY 508 GUILFORD AV
SID'S CURB MARKET 1418 E MARKET ST
SILER F W GROCERY 3332 FREEMAN MILL RD
SIX TWELVE CURB MARKET 2240 ASHEBORO ST
SMITH BI-RITE SUPER MARKET 2113 WALKER AV
SMITH'S MIDGET MARKET INC 211 W MARKET ST
SMITTY'S CURB MARKET 3603 HIGH POINT RD
SNOW GROCERY 315 FIELDS ST
SOUTHEAST SUPER MARKET 604 E LEE ST
STAR LITE CURB MARKET 2640 ASHE ST
STONE'S GROCERY 1600A PHILLIPS AV
STOP & SHOP INC 1330 S ELM ST
SUMMIT CURB MARKET 223 SUMMIT AV
SUPER MARKET ENTERPRISES INC 1214 GROVE ST
TERRELL'S SUPER MARKET 3205 SUMMIT AV
THOMAS GROCERY STORE 2101 MERRITT DR
THRIFTY MARKET 2027 E MARKET ST
TRIANGLE SUPER MARKET INC 1921 MC CONNELL RD
TURNER'S RED DOT CURB MARKET 2312 FREEMAN MILL RD
U-SAVE IT FOOD STORE INC 2100 N ELM ST
VALLEY PARK GROCERY 1712 VALLEY PARK DR
W & W CURB MARKET 2400 S ELM ST
WATLINGTON GROCERY 414 E MARKET ST
WESTERN CURB MARKET 3912 W MARKET ST
WILKINS GROCERY & SERVICE STATION 580 CREEKRIDGE RD
WINN-DIXIE STORES INC 1614 BATTLEGROUND AV
WINN-DIXIE STORES INC 3011 SPRING GARDEN ST
WINN-DIXIE STORES INC 1471 E CONE BLVD
WINN-DIXIE STORES INC 811 W FLORIDA ST
WOLFE GROCERY 1600 MC CONNELL RD
WOLFE'S SELF SERVICE 2416 SPRING GARDEN ST

*GROCERIES — RETAIL

COLONIAL STORE, Plaza Branch, Plaza Shopping Center 1724 Battleground av, Tel 275-2500
ESSA'S SUPER MARKET INC, 900 Gorrell st, Tel 273-0525 (See Page 81 Buyers' Guide)

GROCERS — WHOLESALE

BANNER-TRULOVE CO 218 HUGHES ST
BORDON FOODS CO 2119 E TERRELL PL
CENTRAL CARO GROCERIES INC 2111 E TERRELL PL
THOMAS & HOWARD CO INC 1801 E BESSEMER AV

LIVE BETTER ELECTRICALLY

YOU GET A *Lot* FOR A VERY *Little!*

My Services Are Many, My Wages Are Low, I'm Ready On the Instant At Your Command To Go.

DUKE POWER

CITIZENSHIP DUKE POWER SERVICE

(See Page 58 Buyers' Guide)

BROWN CONSTRUCTION CO. OF GREENSBORO & NEW YORK, Inc.
COMPLETE REAL ESTATE SERVICE
Builder of Quality Brick Homes
(See Page 45 Buyers' Guide)
Suite 3, 1112 E. Market St.
Tel. 275-2527

GREENSBORO'S PRESTIGE BROADCASTING SERVICE

WBIG
CBS AFFILIATE 5000 WATTS

TELEPHONE 288-4132
(See Pages 2 and 118 Buyers' Guide)

STRONG TIRE SERVICE, INC.
ROAD SERVICE
Tel. 275-6447
RECAPPING
REPAIRING
GOODYEAR
"YOU CAN'T GO WRONG WITH STRONG"
(See Page 147 Buyers' Guide)
1304 E. Bessemer Ave.

GREENSBORO MARBLE & TILE CO.
CONTRACTORS
Residential — Commercial — Industrial
Tile — Marble — Soft Floors — Flagstone
1711 SPRING GARDEN ST. (See Page 67 Buyers' Guide) TEL. 272-2309

SOUTHSIDE HARDWARE CO., INC.
COMPLETE SERVICE IN HARDWARE
FOR OVER SIXTY YEARS, A COMPLETE FARMERS' AND BUILDERS' SUPPLY SERVICE
TELEPHONE 272-2106
(See Page 85 Buyers' Guide)
POWER TOOL DIVISION
515 S. ELM
TEL. 272-4549
HARDWARE
523-25 S. ELM
TEL. 272-2106

GUNSMITHS

PIEDMONT GUN & TACKLE SHOP, 3722 High Point rd, Tel 299-5745

*GUTTERING AND CHIMNEY CAPS

HODGIN ROOFING & SUPPLY CO INC, 921 W Lee st, Tel 275-8561 (See Page 134 Buyers' Guide)

*GYNECOLOGISTS

WOOD W REED, 200 MEDICAL ARTS BLDG 344 N ELM ST, TEL 272-6137, TEL ANSWERING SERVICE 274-1501

*HABERDASHERS

HALL-PUTNAM CLOTHING CO INC, 110-112 N Elm st, Tel 272-6559

*HAIR WIGS

JEWEL'S BEAUTY SALON, 3707 Clifton rd, Across From Western Electric, Tel 299-0645 (See Page 23 Buyers' Guide)
WIG-WAM INC, 2221 E Market st, Tel 274-6397

HAIRDRESSERS

JEWEL'S BEAUTY SALON, 3707 Clifton rd, Across From Western Electric, Tel 299-0645 (See Page 23 Buyers' Guide)

HALLS

AMERICAN LEGION HALL 1206 14TH ST
GLENWOOD FRIENDS FELLOW SHIP HALL 1810 FREEMAN MILL RD
MASONIC TEMPLE 426 W MARKET ST
ODD FELLOWS HALL 120½ W MARKET ST
PRINCE HALL 1200 E MARKET ST

*HARDWARE

MC KNIGHT HARDWARE INC
HARDWARE
HOUSE FURNISHINGS
APPLIANCES
BOATS AND MOTORS
SUMMIT SHOPPING CENTER
928 E BESSEMER AV
TELEPHONE 273-1943

PITTS J R LUMBER CO INC, 1411 Mill st, Tel 272-8155 (See Page 29 Buyers' Guide)

HARDWARE DEALERS — RETAIL

ALLEN HARDWARE CO INC 2134 LAWNDALE DR
DOCKERY LUMBER & HARDWARE CO, 3011 E Market st Tel 272-5167
FLEET-PLUMMER HARDWARE CO, 3100 Elizabeth av, Tel 292-0037
HANNER E E HARDWARE CO 2902 BATTLEGROUND AV
HART HARDWARE CO INC, 336 Tate st, Tel 274-4645
HOLLIDAY'S HARDWARE & SHOE REPAIR 1938 SPRING GARDEN ST
JOBE'S HDW 2510 FREEMAN MILL RD
LOWE'S GREENSBORO HARDWARE INC 524 ASHE ST
MC KNIGHT HARDWARE INC 928 E BESSEMER AV
ODELL HARDWARE CO 1010 SCOTT AV
PHIPPS HARDWARE CO INC, 215 N Elm st, Tel 272-0179 (See Page 84 Buyers' Guide)
PHIPPS HARDWARE CO INC 2601 S ELM ST
PLEASANTS J B HARDWARE INC 519 S ELM ST
SOUTHSIDE HARDWARE CO INC, 523-525 S Elm st, Tel 272-2106, Power Tool Division 515 S Elm st, Tel 272-4549 (See Page 85 Buyers' Guide)
SPECIALTY DISTRIBUTION CO INC 2700 MARTINSVILLE RD
SPROUSE HARDWARE CO INC 1006 SUMMIT AV

HARDWARE DEALERS — WHOLESALE AND JOBBERS

GRANTHAM HARDWARE CO 1152 BATTLEGROUND AV

HARDWARE DISTRIBUTORS INC
"WHOLESALE DISTRIBUTORS FOR NATIONALLY KNOWN BUILDERS' HARDWARE AND SPECIALTIES
1105 PARK TER
PO BOX 20132
TELEPHONE 299-7341
(See Page 83 Buyers' Guide)

JONES H R TOOL & SUPPLY CO 1710 SPRING GARDEN ST
MERCHANTS & MANUFACTURERS HARDWARE INC 1516 E BESSEMER AV

ODELL HARDWARE CO
HARDWARE, PAINTS
HOUSEWARES, APPLIANCES
WHEEL GOODS
SPORTING GOODS AND TOYS
1010 SCOTT AV
TELEPHONE 299-9121

*HARDWOOD DIMENSIONS AND DOWELS

ROBERTS CHAS D CO
HARDWOOD DIMENSION STOCK
ALL SIZE WOODEN DOWELS
716 W LEE ST
PO BOX 3033
TELEPHONES
273-1978 AND
275-7119

HAT CLEANERS AND BLOCKERS

BOB'S HATTERS 108 W MC GEE ST

HATCHERIES

CAROLINA HATCHERIES INC 1947 BATTLEGROUND AV
NORTH STATE HATCHERY, 2625 Randleman rd, Tel 272-1653

*HATS — MEN'S AND YOUNG MEN'S

YOUNTS-DE BOE CO, 106 N Elm st, Tel 273-3443, Young Men's Dept—2d fl, Tel 273-3445 (See Page 33 Buyers' Guide)

*HAULING

TURNER GUY M INC, 4227 High Point rd, Tel 299-3663

*HAULING — HEAVY AND HOISTING

FLEMING-SHAW TRANSFER & STORAGE INC, 844 Goldsboro st (ORD), Tel 273-6934, Night Tel 299-9622 (See Page 107 Buyers' Guide)

HEALTH FOODS — DEALERS

HOUSE OF HEALTH 1030 W LEE ST

HEARING AIDS

CATO BELTONE HEARING CENTER 206 N ELM ST
MAICO HEARING AID CENTER 118 S GREENE ST
SONOTONE OF GREENSBORO 119 N ELM ST RM 121

TYNER REALTY, Inc.
Real Estate Sales - Member M. L. S.
1814 Spring Garden St.
(See Page 126 Buyers' Guide)
Phone 273-2552

Branches
203 E. Sycamore St., Phone 274-0050
326 W. Washington St., Phone 274-3097
915 Gorrell St., Phone 274-9417
1619 Gorrell St., Phone 274-9537
1406 E. Market St., Phone 274-2821
1332 S. Elm St., Phone 274-6844
1200 Asheboro St., Phone 274-0267

"7" Convenient Locations
SHIRT SERVICE
"One of Carolinas' Oldest and Largest"
(See Page 57 Buyers' Guide)

Main Plant and Office
607 S. Elm St.
P.O. Box 4034
Tel. 272-7422

Wade's DRY CLEANING

*HEAT AND COLD INSULATION CONTRACTORS

STARR DAVIS CO INC, 502 Guilford av, Tel 275-8431 (See Page 46 Buyers' Guide)

*HEAT PUMPS — INSTALLATION AND SERVICE

TALLEY ELECTRIC CO INC (Fedders), 1109 Battleground av, Tel 274-1531 (See Page 59 Buyers' Guide)

*HEATING AND AIR CONDITIONING SERVICE

AIRE-FLO HEATING & AIR CONDITIONING CO, 517 Prescott st, Tel 273-0501 (See Page 49 Buyers' Guide)

HEATING APPARATUS AND APPLIANCES

ATLANTIC ENGINEERING CO 1320½ WESTOVER TER
CLARK, JOHN B SALES CO 1329 BEAMAN PL RM 7
COMFORT ZONE HEATING & AIRCONDITIONING 1049 BATTLEGROUND AV
ELECTRIC ELEMENT & CONTROL CO 1015 HUFFMAN ST RM 5
GLASCOCK DISTRIBUTING CO INC 862 862 S ELM ST
HARVEY SID OF VA 721 WINSTON ST

*HEATING CONTRACTORS

BULLOCK & HUMBLE (Carrier), 1027 Oakmont av, Tel 273-1975

FRANKLIN K C CO INC (Sunmaster), 1321 Lexington av, Tel 275-3361

GLASGOW-GRAHAM INC, 5811 Friendly rd (Glfd Col), Mailing Address PO Bx 8111, Greensboro, N C, Tel 299-4411 Nights and Holidays Tel 273-3295

PIEDMONT NATURAL GAS CO INC, 440 W Market st, Plant and Service Dept 1029 Winston st (ORD), Tel All Departments 275-3352 (See Page 78 Buyers' Guide)

TALLEY ELECTRIC CO INC
HEAT PUMPS
RADIANT ELECTRIC HEATING
1109 BATTLEGROUND AV
TELEPHONE 274-1531
(See Page 59 Buyers' Guide)

*HEATING CONTRACTORS — ELECTRIC RADIANT

STARR ELECTRIC CO INC
CONTRACTORS AND ENGINEERS
RESIDENTIAL AND COMMERCIAL
"COMPLETE 24 HOUR ELECTRIC SERVICE"
1421 BATTLEGROUND AV
TELEPHONE 275-4544
EMERGENCY TELEPHONES
272-1229 AND 299-9679
(See Page 61 Buyers' Guide)

*HEATING AND COOLING CONTRACTOR

MAXWELL JOHN M HEATING & COOLING (Division of Berry Oil Co), 701 Winston st, Tel 274-2781

*HEATING EQUIPMENT AND SUPPLIES

GLASCOCK DISTRIBUTING CO INC, 862 S Elm st, Tel 272-5142

*HEATING EQUIPMENT AND SUPPLIES — WHOLESALE

DICK HENRY V & CO OF GREENSBORO INC, 853 Huffman st (ORD), PO Box 6144, Tel 274-7678

*HEATING AND PLUMBING CONTRACTORS

SULLIVAN W H CO INC, 4413 W Market st, Tel 299-3141

*HEATING AND VENTILATING

MOSER HEATING & ROOFING CO INC, 2008 Ashe st, Tel 274-2605 (See Page 50 Buyers' Guide)

*HEATING AND VENTILATING CONTRACTORS

DICK & KIRKMAN INC, 1147 Battleground av, PO Box 9296 Tel 273-8288 (See Page 86 Buyers' Guide)

HOBBY SHOPS AND SUPPLIES

GRAN-PRIX 509 S ELAM AV

*HOME BUILDERS

BROWN CONSTRUCTION CO OF GREENSBORO & NEW YORK INC, Suite 3, 1112 E Market st, Tel 272-2527 (See Page 45 Buyers' Guide)
KEY REALTY CO, 1020 E Wendover av, Tel 275-7242 (See Page 123 Buyers' Guide)
LOVE RICHARD REALTY COMPANY, Love Bldg 440 W Market st, Tel 273-8632 (See Page 43 Buyers' Guide)
MOSER C E & SONS, 401 Fairystone dr, Tel 275-4797 (See Page 48 Buyers' Guide)
PINEVIEW HOMES INC, 1000 Meade dr, Tel 299-1755

*HOME CLEANING

MR R AND CO, 1205 Fairview st, Tel 275-8150 and 811 W 5th st, Tel 723-0089, Winston Salem, N C (See Page 95 Buyers' Guide)

*HOME FURNISHINGS

BRIDGES FURNITURE COMPANY
329 S ELM ST
TELEPHONE 272-0165
BRANCH
SUMMIT SHOPPING CENTER
SUMMIT AV COR E BESSEMER AV
TELEPHONE 272-6114
(See Page 75 Buyers' Guide)

GUILFORD GALLERIES INC
341-363 N ELM ST
TELEPHONE 274-5478
(See Page 76 Buyers' Guide)

HIGGINS A W FURNITURE CO INC (Retail), McConnell rd Tel 272-1974 (See Page 77 Buyers' Guide)
RHODES FURNITURE, 127 N Greene st, Tel 272-4169 (See Page 77 Buyers' Guide)
RUSTIN FURNITURE CO INC, Complete Home Furnishings 323 S Elm st, Tel 272-0187

*HOME FURNISHINGS — RETAIL

MILLER FURNITURE CO INC, 314-16 S Elm st, Tel 273-3441 (See Page 77 Buyers' Guide)

*HOME IMPROVEMENTS

HEMBREE BUILDERS, 1515 Holbrook st, Tel 273-0652 (See Page 48 Buyers' Guide)
LAURANT IMPROVEMENT CORP, 509 Southeastern Bldg 102 N Elm st, Tel 274-5439

*HOME LOANS

GATE CITY SAVINGS & LOAN ASSOCIATION, Gate City Savings & Loan Bldg 108 S Greene st, Drive In Branches Friendly Shopping Center and 915 E Bessemer av and 1301 Lee st, Tel All Departments 275-9566 (See Pages 26 and 136 Buyers' Guide)

Alexander Motors of Greensboro Inc.
•
Authorized Dealer for
VOLKSWAGEN
•
SALES and SERVICE
•
2514 Battleground Rd.
Dial
288-2585
(SEE PAGE 13 BUYERS' GUIDE)

GUILFORD ELECTRONIC SUPPLY, INC.
WHOLESALE ONLY
DISTRIBUTORS OF ELECTRONIC SUPPLIES and EQUIPMENT
233 E. Washington St.
Tel. 275-1385
(See Page 63 Buyers' Guide)

THOMPSON-ARTHUR PAVING CO., INC.
GENERAL CONTRACTING
MUNICIPAL IMPROVEMENTS - DRIVEWAYS - CONCRETE, MACADAM, BITUMINOUS PAVEMENTS
300 S. Benbow Rd., P. O. Drawer 840
Phone 274-5413

WHITLER REALTY & INSURANCE
Complete Real Estate and Insurance
1200 W. MARKET ST. (27403)
PHONE 274-2379
(See Page 127 Buyers' Guide)

HARRY D. KELLETT, Inc.
AUTHORIZED DEALERS
Dodge — Dart — Automobiles
DODGE JOB-RATED TRUCKS
(See Page 10 Buyers' Guide)
449 W. Market St.
Phone 275-9541

HOME MAINTENANCE SERVICE

HOME PROJECTS INC, 1331 Beaman pl, PO Bx 360, Tel 278-8338
WESTERLAND'S SHOP 1901 E MARKET ST

*HOME PLANNING AND BUILDING

HIATT HOMES INC, 1814 Spring Garden st, Tel 273-2552 (See Page 46 Buyers' Guide)
TYNER REALTY INC, 1814 Spring Garden st, Tel 273-2552 (See Page 126 Buyers' Guide)

*HOMES — MOBILE

MOBILE HOME BROKERS INC, 4906 High Point rd, Tel 299-8930 (See Pages 102 and 128 Buyers' Guide)

HOSIERY — MANUFACTURERS

ALMAR INC 830 WINSTON ST
ATSCO HOSIERY MILLS INC 870 RALEIGH ST
CAMEO HOSIERY CO 1421 S ELM ST
DAVIS HOSIERY MILLS 204 W NEWLYN ST
GREENSBORO HOSIERY MILLS INC 1004 HOWARD ST
LYNCH HOSIERY MILLS INC 1034 OAKMONT AV
NORTH CAROLINA DYEING & FINISHING CO INC 2204 ASHEBORO ST
TROXLER HOSIERY CO INC 227 MEBANE ST
TROXLER HOSIERY CO INC 231 S ELM ST

HOSIERY—WHOLESALE AND JOBBERS

KAYSER-ROTH HOSIERY CO 1004 HOWARD ST

*HOSPITAL INSURANCE

MUTUAL OF OMAHA INSURANCE CO, 422 N Edgeworth st, Tel 272-5695

*HOSPITAL SUPPLIES

WINCHESTER-RITCH SURGICAL CO
HOSPITAL AND PHYSICIANS' EQUIPMENT AND SUPPLIES
SURGICAL SUPPORTS
SICK ROOM SUPPLIES
RENTAL SERVICE
421 W SMITH ST
TELEPHONE 272-5656

*HOSPITAL SUPPLIES — RENTAL

OWNBEY RENTAL SERVICE, 811 Battleground av, Tels 274-4653 and 275-4995 (See Page 129 Buyers' Guide)

*HOSPITALS

CONE MOSES H MEMORIAL HOSPITAL THE, 1200 N Elm st, Tel 275-8292
PIEDMONT MEMORIAL HOSPITAL INC, 122 S Greene st Tel 273-5562
RICHARDSON L MEMORIAL HOSPITAL INC, 1400 E Washington st
WESLEY LONG COMMUNITY HOSPITAL INC, 501 N Elam av, Tel 299-6815

HOSPITALS AND DISPENSARIES

CONE MOSES H MEMORIAL HOSPITAL 1200 N ELM ST
PIEDMONT MEMORIAL HOSPITAL INC 122 S GREENE ST 3D-4TH FL
RICHARDSON L MEMORIAL HOSPITAL INC, 1400 E Washington st
WESLEY LONG COMMUNITY HOSPITAL INC, 501 N Elam av, Tel 299-6815

HOTEL AND RESTAURANT SUPPLIES AND EQUIPMENT

BALLARD FOOD CO INC 817 WINSTON ST
COCHRAN RESTAURANT EQUIPMENT CO 3000 LAWNDALE DR
MICKEL-HOPKINS CO INC 315 E WASHINGTON ST
MONTGOMERY GREEN CO INC 163 BISHOP ST

*HOTEL RESERVATIONS

UNIVERSAL TRAVEL SERVICE INC, 110 W Market st, Tel 273-2837 (See Page 148 Buyers' Guide)

HOTELS

CAROLINA HOTEL
CLEANED COMFORTABLE INNERSPRING MATTRESSES
SPECIAL WEEKLY RATES
CIRCULATING HOT WATER
BUSINESS DISTRICT
121 W McGEE ST
TELEPHONE 272-9172
GREENWICH HOTEL 111 W WASHINGTON AV
HOLIDAY INN HOTEL 2701 N O'HENRY BLVD
KING COTTON HOTEL, 101-107 S Davie st cor E Market st, Tel 272-8181
O'HENRY HOTEL THE, 101 N Bellemeade st cor N Elm st, Tel (PBX) 272-7171
PLAZA MANOR HOTEL 511 MARTIN ST
SEDGEFIELD INN, 3201 Forsyth dr, Tel 299-5323

*HOTELS — MOTOR

OAKS MOTEL THE, 1118 Summit av on U S Hwy 29A North Tel 272-0105 (See Page 104 Buyers' Guide)

HOUSE CLEANERS

GARNER ROBT JR 3 ROSS CT
LOFTON JOHN E 1706 TUSCALOOSA ST

HOUSE FURNISHING GOODS — RETAIL

FINE HOME SUPPLY INC 252 SUMMIT AV
PRICE L B MERCANTILE CO 2014 FREEMAN MILL RD
THALHIMERS
203-211 S ELM ST
FRIENDLY SHOPPING CENTER AND SUMMIT SHOPPING CENTER
TELEPHONE (ALL STORES) 274-4661
(See Page 52 Buyers' Guide)

*HOUSE MOVERS

BLAKE C O & SONS INC, 501 W Camel st, Tel 273-4629

*HOUSE WRECKERS

LANDRETH & LANDRETH HOUSE WRECKERS, Licensed House Wrecker, Licensed Building Wrecker, Contractors, Over 25 Years Experience, 3601 Burlington rd, Tel 375-3221

HOUSEHOLD APPLIANCES — DEALERS

APPLIANCE SERVICE CO OF GREENSBORO INC 122 BISHOP ST
APPLIANCE & T V CENTER INC 942 E BESSEMER AV
GREESON HOME SUPPLY 4401 HIGH POINT RD
PRICE APPLIANCE & FURNITURE CO 2414 SPRING GARDEN ST
TUCKERS BARGAIN CENTER 3512 SPRING GARDEN ST

Tom Boone
Tailors & Formal Wear
RENTALS
For Every Occasion
112 W. SYCAMORE ST.
Tel. 273-6617
(See Page 68 Buyers' Guide)

TATUM - DALTON TRANSFER CO.
STORAGE
CRATING — MOVING — MERCHANDISE HANDLING
311E. Washington St.
(See Page 152 Buyers' Guide)
Tel. 273-0537
Agents for United

LAMBETH CONSTRUCTION CO.

GRADING — WATER LINE — SEWER PIPE — DRAINAGE — CONTRACTORS

EQUIPPED WITH 2-WAY RADIO FOR BETTER SERVICE

1705 BATTLEGROUND AV. *(See Page 42 Buyers' Guide)* DIAL 273-0836

HOUSEHOLD APPLIANCES—MANUFACTURERS

ACME APPLIANCE SERVICE 401 CREEKRIDGE RD

HOUSEHOLD APPLIANCES—REPAIRERS

THORNLOW FRANK C APPLIANCE 2701 PINECROFT RD

*HOUSEWARES AND SPORTING GOODS — WHOLESALE

ODELL HARDWARE CO, 1010 Scott av, Tel 299-9121

*HOUSING PUBLIC

HOUSING AUTHORITY OF THE CITY OF GREENSBORO, Henry Lewis Smith Homes Administration Bldg 743 W Florida st Off Freeman Mill rd, Tel 273-9755, Morningside Homes 1843 Everett st, Tel 274-1301, Ray Warren Homes 1306 E Lee rd, Tel 275-2272

HUCKSTERS

SMITH HAROLD M 2415 SPRING GARDEN ST

ICE CREAM AND FROZEN DESSERTS — DEALERS

FLOYD'S SODA BAR 825 JULIAN ST
GUILFORD DAIRY BAR (BR) 1744 BATTLEGROUND AV
GUILFORD DAIRY BAR 946 SUMMIT AV
GUILFORD DAIRY BAR 1461 E CONE BLVD
GUILFORD DAIRY BAR 1616 W LEE ST
GUILFORD DAIRY BAR 608 FRIENDLY CENTER RD
GUILFORD DAIRY BAR 2025 ASHEBORO ST
TASTEE-FREEZ 3006 E MARKET ST
WEST END ICE CREAM CO INC 1200 SPRING GARDEN ST

ICE CREAM MANUFACTURERS

DICK'S ICE CREAM CO INC 1401 W LEE ST
GUILFORD DAIRY CO-OPERATIVE ASSOCIATION INC, Office 3939 W Market st, Tel 299-0221
PET MILK CO DAIRY PRODUCTS DIVISION, 410 Summit av Tel 272-6131 (See Page 50 Buyers' Guide)

*ICE CREAM MANUFACTURERS' EQUIPMENT AND SUPPLIES

NEWELL M G CO INC, 200 N Raleigh, Tel 272-0155

ICE — DEALERS

GREENSBORO ICE & COAL CO INC 407 PRESCOTT ST
ICE DELIVERY CO 900 W LEE ST

ICE — MANUFACTURERS AND WHOLESALE

COLONIAL ICE CO 301 S ELM ST RM 517

*IMPORTED CARS — SALES AND SERVICE

ALEXANDER MOTORS OF GREENSBORO INC (Volkswagen) 2514 Battleground rd, Tel 288-2585 (See Page 13 Buyers' Guide)

*INCINERATORS — INDUSTRIAL AND COMMERCIAL

NORTH STATE PYROPHYLLITE CO INC
706 RUCKER ST (POMONA)
PO BOX 7247 GREENSBORO (27407)
TELEPHONE 299-1441
(See Page 66 Buyers' Guide)

*INCOME TAX SERVICE

DICKEY J E & CO, 307 Dixie Bldg 125 S Elm st, Tel 273-5761, Res Tel 288-3196

INDUSTRIAL SUPPLIES — WHOLESALE
(See Also Mill Supplies)

DIXIE BEARINGS INC 880 HUFFMAN ST
ENSCO SUPPLY CO INC 1407 MILL ST

ODELL MILL SUPPLY CO
300 N FORBIS ST
TELEPHONE
272-2113
(See Page 145 Buyers' Guide)

REMCO SUPPLY INC 1815 E WENDOVER AV
SMITH-COURTNEY CO, 820 Winston st (ORD), PO Box 928, Tel 272-4557
WALKE HENRY CO THE 860 HUFFMAN ST

*INNS

SEDGEFIELD INN, 3201 Forsyth dr, Tel 299-5323

*INSTITUTIONS — COLLEGES

UNIVERSITY OF NORTH CAROLINA AT GREENSBORO THE Spring Garden nr Tate, Tel 275-9371

*INSULATING — HEAT AND COLD

GENERAL INSULATING CO INC, 1110 Groves st, Tel 272-8767
STARR DAVIS CO INC, 502 Guilford av, Tel 275-8431 (See Page 46 Buyers' Guide)

INSULATING MATERIALS

COVIL SALES INC 1911 SULLIVAN ST
PEGRAM-WEST INC, 405 E Meadowview rd (S Elm st at Tobacco Warehouse), Tels 273-6958, 273-6959 and 273-6950 (See Tabbed Insert at Woodwork and Millwork-Custom in Classified Business Directory and Page 27 Buyers' Guide)
SPEEDLINE MFG CO INC 1008 RALEIGH ST

*INSULATION — COLD, HEAT AND SOUND

BONITZ INSULATION CO THE, 411 Prescott st, Tel 275-6156

*INSULATION CONTRACTORS

COVIL INSULATION CO, 1911 Sullivan st (ORD), PO Box 6174, Tel 275-2894
STARR DAVIS CO INC, 502 Guilford av, Tel 275-8431 (See Page 46 Buyers' Guide)

WELBORN INSULATION CO INC
4729 HIGH POINT RD
TELEPHONE
299-5526

*INSURANCE — AUTOMOBILE

AMOS INSURANCE AGENCY INC, Cor 4th st and Fairview st, PO Box 6308 (Summit Sta), Tel 273-0593 (See Page 92 Buyers' Guide)

CARLTON PHIL R INC
CARLTON BLDG
232 W MARKET ST OPPOSITE
COURT HOUSE
TELEPHONE 272-8157
(See Page 87 Buyers' Guide)

HAWKS TRADING POST

AUTOMOBILES

New
Used

Buy - Sell
Trade

See Us Before You "SWAP"

722 S. Elm St.

Phone
275-7861

(See Page 14 Buyers' Guide)

Smith's Ranch Motel and Ranch Restaurant

Members AAA

60 Bedrooms
All Wall to Wall Carpets
Telephones
Television
Air Conditioning
Swimming Pool
Restaurant and Canteen Room
Meeting Rooms Up to 250 People
13 Acres Landscaped Ground

One of the Finest Motels in the South

Tel.
272-0182
2210 S. Ashe St. and U. S. Hwy. 220
½ Mile N. Hwys. 29, 70, 421 and Interstate Hwys. 85 and 40

(See Page 104 Buyers' Guide)

GREENSBORO AWNING CO.

RETAIL — MANUFACTURERS — WHOLESALE

- Aluminum Awnings
- Aluminum Storm Windows
- Jalousies
- Aluminum Storm Doors

CAPITOL

1043-45 Oakmont Ave. (ORD)

Dial 275-5389

RICHARD LOVE REALTY COMPANY
DESIGNERS AND BUILDERS OF DISTINGUISHED HOMES
Telephone 273-8632
Love Building, 440 West Market Street

TRULOVE ENGINEERS INC
Engineering
Land Surveying
Real Estate Planning
Real Estate Development
Topography
Water Works
Sewerage

112A N. GREENE ST.
P.O. BOX 577
TEL.
275-5416
274-7037
(See Page 64 Buyers' Guide)

FORBIS and DICK FUNERAL SERVICE
"Service Above Self"
Ambulance Service
1118 N. ELM ST.
(See Page 72 Buyers' Guide)
DIAL 275-8408

*INSURANCE—AUTOMOBILE—CONTD

CLUB INSURANCE AGENCY INC, 459 W Market st, Tel 273-6931

MITCHELL-FRY INSURANCE AGENCY INC, 311 Jefferson Standard Bldg 101 N Elm st, Tel 275-1316 (See Page 89 Buyers' Guide)

SCHENCK & CO
1025 HOMELAND AV
PO BOX 6086
TELEPHONES 272-2175 AND 272-2176
(See Page 92 Buyers' Guide)

STOGNER CHARLES H, 4715 High Point rd, Tel 292-1248

*INSURANCE — BOILER AND MACHINERY

AMOS INSURANCE AGENCY INC, Cor 4th st and Fairview st, PO Box 6308 (Summit Sta), Tel 273-0593 (See Page 92 Buyers' Guide)

*INSURANCE — CASUALTY

AMOS INSURANCE AGENCY INC, Cor 4th st and Fairview st, PO Box 6308 (Summit Sta), Tel 273-0593 (See Page 92 Buyers' Guide)

GOLDEN RALPH J INSURANCE AGENCY, King Bldg 108 E Northwood st cor Magnolia st, Tels 275-3400 and 275-5035 (See Page 94 Buyers' Guide)

PENNISI-MAYS INSURANCE AGENCY INC, 1033 E Wendover av, Tels 272-6167 and 272-6168 (See Page 94 Buyers' Guide)

STOGNER CHARLES H, 4715 High Point rd, Tel 292-1248

*INSURANCE — FIRE

AMOS INSURANCE AGENCY INC, Cor 4th st and Fairview st PO Box 6308 (Summit Sta), Tel 273-0593 (See Page 92 Buyers' Guide)

CRAFT INSURANCE AGENCY INC, Plaza Shopping Center 1704 Battleground av, Box 9055, Tel 273-3634

MITCHELL-FRY INSURANCE AGENCY INC
311 JEFFERSON STANDARD BLDG
101 N ELM ST
TELEPHONE 275-1316
(See Page 89 Buyers' Guide)

PENNISI-MAYS INSURANCE AGENCY INC, 1033 E Wendover av, Tels 272-6167 and 272-6168 (See Page 94 Buyers' Guide)

WOOLARD'S H E PIEDMONT INSURANCE AGENCY INC, 506 N Greene st, Tels 274-4278 and 274-7639 (See Page 93 Buyers' Guide)

*INSURANCE — FIRE AND CASUALTY

IOWA NATIONAL MUTUAL INSURANCE CO, 1101 E Wendover av, Tel 275-9655

LIBERTY MUTUAL INSURANCE CO, 1820 Pembroke rd, Bx 9435 Plaza Sta, Tel 275-0481

MERRIMON INSURANCE AGENCY INC, S-200 Edgeworth Bldg 232 N Edgeworth st, Tels 272-7113, 272-7114 and 272-7115

PILOT FIRE & CASUALTY INSURANCE CO, Pilot Life Home Office Bldg, 4834 High Point rd, Tel 299-4720

*INSURANCE — GENERAL

AMOS INSURANCE AGENCY INC
"YOUR INDEPENDENT AGENT WITH COMPLETE INSURANCE SERVICE"
COR 4th ST AND FAIRVIEW ST
PO BOX 6308 (SUMMIT STATION)
TELEPHONE 273-0593
(See Page 92 Buyers' Guide)

ANDERSON INSURANCE AGENCY INC, 1813 Pembroke rd, Tel 275-9535

CARLTON PHIL R INC
GENERAL INSURANCE INCLUDING LIFE
"YOUR INDEPENDENT INSURANCE AGENT SERVES YOU BEST"
CARLTON BLDG
232 W MARKET ST OPPOSITE COURT HOUSE
TELEPHONE 272-8157
(See Page 87 Buyers' Guide)

CLARK INSURANCE AGENCY, 153 Bishop st, Suite 100, Tel 272-4554 (See Page 93 Buyers' Guide)

COBLE INSURANCE AGENCY, 1219 Battleground av, Tels 275-0332, Night 292-0226

FRIENDLY INSURANCE AGENCY INC, 204-06 Stafford Arcade 113 Stafford pl, PO Box 842, Tel 272-4035

GREENSBORO MUTUAL INSURANCE AGENCY, 610 Summit av, PO Box 20248, Tel 275-2541

GUILFORD MORTGAGE CO, 220 W Market st, Tel 272-8121 (See Page 122 Buyers' Guide)

HOSPITAL CARE ASSOCIATION INC OF DURHAM N C, 801 Summit av, R206, Tel 272-4791

LOWDERMILK REALTY INC, 316 S Eugene st, Tel 275-8536 (See Page 123 Buyers' Guide)

MERRIMON INSURANCE AGENCY INC, S-200 Edgeworth Bldg 232 N Edgeworth st, Tels 272-7113, 272-7114 and 272-7115

MITCHELL-FRY INSURANCE AGENCY INC
311 JEFFERSON STANDARD BLDG
101 N ELM ST
TELEPHONE 275-1316
(See Page 89 Buyers' Guide)

MUTUAL LIFE INSURANCE CO OF N Y, 304 West Gaston Street Bldg 500 W Gaston st, Tel 272-2118

NALL-ROACH INSURANCE, 109 Three Thirty-Eight N Elm Bldg 338 N Elm st, Tel 275-7284

NELSON INSURANCE & REALTY CO, 401 Southeastern Bldg 102 N Elm st, Tel 272-2917

PRUDENTIAL INSURANCE CO OF AMERICA, 100 E Northwood st, Tel 275-2518

SEAWELL REALTY & INSURANCE CO, 313 W Washington av, Tel 274-8411

SOUTHLAND LIFE INSURANCE CO, 714 Summit av, Tel 272-4272

WIMBISH INSURANCE AGENCY INC
FOR FINANCIAL SAFETY
32d YEAR AT SAME LOCATION
917-25 SOUTHEASTERN BLDG
102 N ELM ST
TELEPHONES 272-4174
272-4175 AND 272-4176
(See Page 91 Buyers' Guide)

*INSURANCE — GROUP

CARLTON PHIL R INC, Carlton Bldg 232 W Market st opp Court House, Tel 272-8157 (See Page 87 Buyers' Guide)

*INSURANCE — HOME OWNERS

CARLTON PHIL R INC
AGENTS FOR GREAT AMERICAN INSURANCE CO
FIRE AND HOME OWNERS INSURANCE
GENERAL INSURANCE INCLUDING LIFE
"YOUR INDEPENDENT INSURANCE AGENT SERVES YOU BEST"
CARLTON BLDG
232 W MARKET ST OPPOSITE COURT HOUSE
TELEPHONE 272-8157
(See Page 87 Buyers' Guide)

AMERICAN RUG CLEANING CO.
Rug Cleaning By Bigelow Method — Carpet Cleaning At Home
(See Page 29 Buyers' Guide)
4419 Lawndale Drive
Tels. 288-3586 and 288-4329

CADILLAC
OLDSMOBILE
601 E. Bessemer Av. and Percy St.

(See Page 6 Buyers' Guide)

Sales and Service
Phone 275-9641

*INSURANCE—HOME OWNERS—CONTD

MITCHELL-FRY INSURANCE AGENCY INC, 311 Jefferson Standard Bldg 101 N Elm st, Tel 275-1316 (See Page 89 Buyers' Guide)

REPON BUILDERS & REALTY INC, 1800 Spring Garden st Tels 273-3657 and 273-3658 (See Page 125 Buyers' Guide)

*INSURANCE — HOSPITALIZATION

CAROLINA HOME LIFE INSURANCE CO INC, H E Woolard's Piedmont Insurance Agency Inc Agents, 506 N Greene st, Tels 274-4278 and 274-7639 (See Page 93 Buyers' Guide)

STOGNER CHARLES H, 4715 High Point rd, Tel 292-1248

*INSURANCE — LIABILITY

WOOLARD'S H E PIEDMONT INSURANCE AGENCY INC, 506 N Greene st, Tels 274-4278 and 274-7639 (See Page 93 Buyers' Guide)

*INSURANCE — LIFE

AMERICAN NATIONAL INSURANCE CO, 1807 Pembroke rd Tel 275-6367, Nights Tel 299-7728

CARLTON PHIL R INC, Carlton Bldg 232 W Market st opp Court House, Tel 272-8157 (See Page 87 Buyers' Guide)

GUARDIAN LIFE INSURANCE CO OF AMERICA THE, 1803 Pembroke rd, PO Box 9262, Tel 272-4167

INTERSTATE LIFE & ACCIDENT INSURANCE CO DIV UNION LIFE INSURANCE CO, 1822 Pembroke rd, Tel 274-1844, Night Tel High Point 883-1013

JEFFERSON STANDARD LIFE INSURANCE CO, Greensboro Agency, 301 Battleground av, Tel 275-4565 (See Page A and Page 88 Buyers' Guide)

LIBERTY LIFE INSURANCE COMPANY, 1834 Banking st, Tel 274-1095

LOUISIANA & SOUTHERN LIFE INSURANCE CO, 338 N Elm st, PO Box 2047, Tel 275-6391

PENNISI-MAYS INSURANCE AGENTS INC, 1033 E Wendover av, Tels 272-6167 and 272-6168 (See Page 94 Buyers' Guide)

PILOT LIFE INSURANCE CO, Home Office Sedgefield at High Point rd, Midway Between Greensboro and High Point, Tel 299-4720

PROVIDENT MUTUAL LIFE INSURANCE CO

PAUL W SCHENCK AGENCY
GENERAL AGENTS FOR THE CAROLINAS
1025 HOMELAND AV
TELEPHONES 273-8271 AND 273-8272
(See Page 92 Buyers' Guide)

SOUTHERN LIFE INSURANCE CO

HOME OFFICE
SOUTHERN LIFE BLDG
330 S GREENE ST
TELEPHONE 275-9681
DISTRICT MANAGER
211 W McGEE ST
TELEPHONE 272-3812
GENERAL AGENT
338 N ELM
TELEPHONE 275-8593
(See Page 90 Buyers' Guide)

VIMBISH INSURANCE AGENCY INC, 917-25 Southeastern Bldg 102 N Elm st, Tels 272-4174, 272-4175 and 272-4176 (See Page 91 Buyers' Guide)

*INSURANCE — LIFE AND ACCIDENT

PROVIDENT LIFE & ACCIDENT INSURANCE CO, 416 Southeastern Bldg 102 N Elm st, Tel 272-4174

*INSURANCE — TRAVEL

UNIVERSAL TRAVEL SERVICE INC, 110 W Market st, Tel 273-2837 (See Page 148 Buyers' Guide)

INSURANCE ADJUSTORS

BRYAN THOS B JR & CO 301 S ELM ST RM 724

CRAWFORD & CO INSURANCE ADJUSTERS INC, 201 Butler Bldg 430 W Gaston st, PO Box 1576, Tel 274-4631

GENERAL ADJUSTMENT BUREAU INC 1834 BANKING ST
LITTLE W CLARK 125 S ELM ST RM 417-18
PULLEY W W CO 1023 E WENDOVER AV
SAPP BOWMAN & TEAGUE INC 430 BATTLEGROUND AV
SOUTHEASTERN ADJUSTMENT CO INC 1819 PEMBROKE RD
TRIMBLE JOHN W INC 301 S ELM ST RM 402-03

INSURANCE AGENTS

ALLSTATE INSURANCE 612 PASTEUR DR RM 102
AMOS INSURANCE AGENCY INC 1223 4TH ST
ANDERSON INSURANCE AGENCY INC 1813 PEMBROKE RD
BENBOW RICH INSURANCE 2119 WALKER AV
BERNSTEIN WALTER J 102 N ELM ST RM 630
BUSSEY'S INSURANCE AGENCY 218½ S GREENE ST

CAMERON-BROWN INSURANCE AGENCY OF GREENSBORO INC, 500 W Gaston st, Tel 274-0760

CARLTON PHIL R INC

GENERAL INSURANCE
INCLUDING LIFE
"YOUR INDEPENDENT INSURANCE AGENT SERVES YOU BEST"
CARLTON BLDG
232 W MARKET ST OPPOSITE COURT HOUSE
TELEPHONE 272-8157
(See Page 87 Buyers' Guide)

CAROLINA INSURANCE AGENCY INC 1414 WESTOVER TER RM 202
CHOO CHOO JUSTICE ALL AM AGCY 1014 HOMELAND AV RM 107
CLARK INURANCE AGENCY 153 BISHOP ST RM 100
CLUB INSURANCE AGENCY INC 459 W MARKET ST
COBLE INSURANCE AGENCY 1219 BATTLEGROUND AV RM 3
CONSOLIDATED AGENCIES 3105 E BESSEMER AV
COX RUFUS C 426 W GASTON ST
CRAFT INSURANCE AGENCY INC 1704 BATTLEGROUND AV GENL
CRUM & FOSTER GROUP OF INSURANCE COS 610 PASTEUR DR
DAVIS INSURANCE AGENCY 1219 BATTLEGROUND AV RM 10
FORBIS & DICK FUNERAL SERVICE INSURANCE 1118 N ELM ST

FREEMAN & CO, 612 Pasteur dr, Rm 408, PO Box 10347 Tel 299-7300

FRIENDLY INSURANCE AGENCY INC 113 STAFFORD PL RM 204

GLADWELL INSURANCE AGENCY, 5709 Friendly rd, Tel 299-5185

GODWIN INSURANCE AGENCY 709 BATTLEGROUND AV
GOLDEN RALPH J INSURANCE AGENCY 108 E NORTHWOOD ST
GREENE INSURANCE AGENCY 221½ W SYCAMORE ST RM 3
GREENSBORO-GUILFORD INSURANCE AGENCY 1327 BEAMAN PL RM 8
GREENSEORO INSURANCE CORP 610 SUMMIT AV
GREENSBORO MUTUAL INSURANCE AGENCY 610 SUMMIT AV

HALEY DANIEL W CLU, Wachovia Bank Bldg 201 N Elm st, Tel 274-4614

HAMMER J RICHARD & ASSOCIATES, 612 Pasteur dr, Tel 299-2607

INGRAM J BERKLEY JR CLU, 211 Jefferson Standard Bldg 101 N Elm st, Tel 272-5107

JAMES C T AGENCY 102 N ELM ST RM 618
LEWIS INSURANCE SERVICE INC 330 CHURCH ST
LIFE INS ASSOCIATES INC 610 SUMMIT AV
LUPER INSURANCE AGENCY 1107 W MARKET ST
MARKET INSURANCE AGENCY 128 W SYCAMORE ST RM 212
MERRIMON INSURANCE AGENCY INC 232 N EDGEWORTH ST RM 200

MOORE MUSIC CO., Inc.

PIANOS
ORGANS
INSTRUMENTS

615 W. Market St.

Dial 274-4636

(See Page 107 Buyers' Guide)

COBLE & FARRELL CONSTRUCTION CO., Inc.
COMMERCIAL AND RESIDENTIAL BUILDING
Custom Built Kitchens—Home Improvements—Rusco Windows
Storm Windows and Doors—FHA-VA and Bank Financing
2906 E. MARKET
TEL. 272-8129
(See Page 47 Buyers' Guide)

CONVENIENT
Battleground Branch
1804 Battleground Ave.
Lewis Street Branch
122 E. Lewis
Installment Loan Dept.
104 N. Elm St.

Greensboro's
FIRST UNION
NATIONAL BANK
OF NORTH CAROLINA
(See Page 20 Buyers' Guide)
NORTH CAROLINA'S FAMILY OF HOME TOWN BANKS
Greensboro Main Office - Southeastern Building
105 E. Market St., P.O. Box 3468
Dial 274-3201 (All Depts.)

BRANCHES
Summit Shopping Center Branch
926 Summit Av.
Spring Garden Branch
3101 Spring Garden
Farm Service Dept.
122 E. Lewis

DIAMOND CAB CO. OF GREENSBORO, Inc.
AND
BLUE BIRD TAXI OF GREENSBORO, Inc.
RADIO DISPATCHED - COURTEOUS DRIVERS
OUR PRICES ARE THE SAME IN ALL KINDS OF WEATHER
AIR PORT RATE 1 to 5 PASSENGERS $4.50
Office 229 E. Sycamore St. (See Page 145 Buyers' Guide)
Dial 272-5112

Southern Life
INSURANCE COMPANY
Established 1927
Home Office: Southern Life Bldg. 330 S. Greene St., Dial 275-9681
General Agent: 338 N. Elm St., Dial 275-8593
(See Page 90 Buyers' Guide)

INSURANCE AGENTS—CONTD

MITCHELL-FRY INSURANCE AGENCY INC, 311 Jefferson Standard Bldg 101 N Elm st, Tel 275-1316 (See Page 89 Buyers' Guide)

MOBILE HOME INSURANCE SERVICE 1819 PEMBROKE RD
NALL-ROACH INSURANCE 338 N ELM ST RM 109
NATIONWIDE INSURANCE COS 2119 WALKER AV
NATIONWIDE INSURANCE COS 910 S ELM ST
NATIONWIDE INSURANCE COS 1304 E WENDOVER AV
NATIONWIDE INSURANCE COS 153 BISHOP ST RM 112
NATIONWIDE INSURANCE COS 412½ N EUGENE ST
NEAL JAMES W ASSOCIATES INC 2106 N ELM ST
NELSON INSURANCE & REALTY CO 102 N ELM ST RM 401
OWEN HARRY R INSURANCE AGENCY 102 N ELM ST RM 533

PENNISI-MAYS INSURANCE AGENCY INC, 1033 E Wendover av, Tels 272-6167 and 272-6168 (See Page 94 Buyers' Guide)

PILOT LIFE INSURANCE CO 612 W GASTON ST
POOLE INSURANCE AGENCY 1509 SPRING GARDEN ST
PREMIUM PAYMENT CO 318 S EUGENE ST RM 104
PROTECTIVE AGENCY INC 109 E MC GEE ST
PURGASON INSURANCE SERVICE 211 W MC GEE ST

RALPH SCORCA, 112 Woodward Bldg 153 Bishop st, Tel 274-9743, Night Tel 273-8474

RICHARDSON REALTY INC (General), 841 W Market st, Tel 275-0541 (See Page 125 Buyers' Guide)

SCHENCK & CO
1025 HOMELAND AV
PO BOX 6086
TELEPHONES 272-2175
AND 272-2176
(See Page 92 Buyers' Guide)

SCHENCK PAUL W AGENCY 1025 HOMELAND AV
SECURITY INSURANCE COS 403 W FISHER AV
SENN WILLARD & SENN 414 CHURCH ST RM 2
SNYDER INSURANCE AGENCY 1506 BATTLEGROUND AV

SOUTHERN LIFE INSURANCE CO
HOME OFFICE
SOUTHERN LIFE BLDG
330 S GREENE ST
TELEPHONE 275-9681
GENERAL AGENT
338 N ELM ST
TELEPHONE 275-8593
(See Page 90 Buyers' Guide)

STAINBACK INSURANCE AGENCY 337½ S GREENE ST

STANLEY W E PENSION PLANNING CO INC, 1009 W Market st, Tel 273-9492, Nights and Holidays Tel 275-2917

STATE FARM INS CO'S 3128 BATTLEGROUND AV
STATE FARM INSURANCE CO'S 1936 SPRING GARDEN ST
STATE FARM INSURANCE CO'S 407A N EUGENE ST

UNDERWOOD INSURANCE AGENCY INC, 301 N Greene st, Tel 275-2577

WADE T M & CO 1807 SPRING GARDEN ST
WHITE & WHITCOMB 1936 SPRING GARDEN ST

WHITLER REALTY & INSURANCE, 1200 W Market st (27403), Tel 274-2379 (See Page 127 Buyers' Guide)

WIMBISH INSURANCE AGENCY INC
32d YEAR AT SAME LOCATION
"ALL TYPES OF INSURANCE"
917-25 SOUTHEASTERN BLDG
102 N ELM ST
TELEPHONES
272-4174, 272-4175 AND
272-4176
(See Page 91 Buyers' Guide)

WOOLARD'S H E PIEDMONT INSURANCE AGENCY INC, 506 N Greene st, Tels 274-4278 and 274-7639 (See Page 93 Buyers' Guide)

ZURICH AMERICAN INSURANCE COS 125 S ELM ST RM 510

INSURANCE BROKERS

ACCEPTANCE INSURANCE BROKERS 517 ROSEBRIAR CT
PHILLIPS JAMES R INSURANCE BROKERS 318 S EUGENE ST RM 100

INSURANCE COMPANIES

AETNA LIFE & CASUALTY 601 N ELM ST RM 316
AMERICAN AUTOMOBILE INSURANCE CO 301 S ELM ST MEZZ
AMERICAN HEALTH & LIFE INSURANCE CO 203 E MARKET STREET
AMERICAN INSURANCE GROUP 301 S ELM ST MEZZ
AMERICAN INSURANCE CO OF NEWARK NJ THE 301 S ELM ST MEZZ
AMERICAN MUTUAL LIABILITY INSURANCE CO 1809 PEMBROKE RD
AMERICAN NATIONAL INSURANCE CO 1807 PEMBROKE RD RM 2
AMERICAN NATIONAL INSURANCE CO (COMBINATION DEPT) 1015 HOMELAND AV
AMERICAN ROAD INSURANCE CO THE (BR OFC) 1848 PEMBROKE RD
ASSOCIATED INDEMNITY CORP OF SAN FRANCISCO 301 S ELM ST MEZZ
ATLAS ASSURANCE CO LTD 102 N ELM ST RM 917
BANKER'S LIFE & CASUALTY INSURANCE CO 1305 N ELM ST
CAROLINA HOME LIFE INSURANCE CO INC 506 N GREENE ST
CENTENNIAL INSURANCE CO 102 N ELM ST RM 917
CHARLOTTE LIBERTY MUTUAL INS CO 301 S ELM ST RM 606
CITIZENS INSURANCE CO OF NJ 1804 PEMBROKE RD
COASTAL PLAINS LIFE INSURANCE CO 125 S ELM ST RM 606
CONNECTICUT MUTUAL LIFE INSURANCE CO 200 S GREENE ST RM 404
CONSUMER INSURANCE ASSOCIATES INC 1842 BANKING ST RM 6
DIXIE FIRE & CASUALTY CO 301 S ELM ST RM 627
DURHAM LIFE INSURANCE CO OF RALEIGH NC 102 N ELM ST RM 202
EMMCO INSURANCE CO 416 BATTLEGROUND AV
EMPLOYERS MUTUALS OF WAUSAU BR OFC 1813 PEMBROKE RD
EMPLOYERS' GROUP OF INSURANCE CO'S THE 1805 PEMEROKE RD
EQUITABLE LIFE ASSURANCE SOCIETY OF THE U S 601 N ELM ST RM 311
FARM BUREAU INSURANCE SERVICE OF GUILFORD COUNTY 119 E LEWIS ST
FARMERS MUTUAL FIRE INSURANCE ASSN 119 E LEWIS ST
FARMERS & TRADERS LIFE INSURANCE CO 437 W GASTON ST
FEDERAL DEPOSIT INSURANCE CORP 102 N ELM ST RM 606
FIDELITY & DEPOSIT CO OF MARYLAND 1856 PEMBROKE RD RM 1
FIDELITY UNION LIFE INSURANCE CO 1509 SPRING GARDEN ST
FIREMAN'S FUND AMERICAN INSURANCE CO 301 S ELM ST MEZZ
FRANKLIN LIFE INS CO 612 PASTEUR DR
GENERAL ACCIDENT FIRE & LIFE ASSURANCE CORP LTD 101 N ELM ST RM 311
GENERAL ACCIDENT INSURANCE CO 102 N ELM ST RM 618
GRAIN DEALERS MUTUAL INSURANCE CO 415 W GASTON ST
GRANGE INSURANCE SERVICES 437 W GASTON ST
GUARDIAN LIFE INSURANCE CO OF AMERICA 1803 PEMBROKE RD
HANCOCK JOHN MUTUAL LIFE INSURANCE CO 232 N EDGEWORTH ST RM 500
HARLEYSVILLE INSURANCE 811 SUMMIT AV
HARTFORD ACCIDENT & INDEMNITY CO 1804 PEMBROKE RD
HARTFORD FIRE INSURANCE CO GROUP 1804 PEMBROKE RD
HARTFORD STEAM BOILER INSPECTION & INSURANCE CO 102 N ELM ST RM 917
HOME BENEFICIAL LIFE INSURANCE CO 233 N GREENE ST
HOME FIRE & MARINE INSURANCE CO 301 S ELM ST
HOME INSURANCE CO OF NY (BR) 338 N ELM ST RM 201
HOME LIFE INSURANCE CO OF NY 1037 HOMELAND AV
HOME LIFE INSURANCE CO OF NEW YORK 1037 HOMELAND AV

HOME SECURITY LIFE INSURANCE CO, 440 W Market st, R211, Tel 272-6894

HOSPITAL CARE ASSOCIATION INC OF DURHAM NC 801 SUMMIT AV R 206

THESE WILL BE YOURS
$1.00 $1.00 $1.00
FOR EACH APPROVED NEW CUSTOMER YOU SEND US
AMERICAN CREDIT CO.
AUTO LOANS
200 N. EUGENE
TELS. 272-4189 AND 274-8332
(See Page 15 Buyers' Guide)

Furniture
Carpets
GUILFORD GALLERIES, Inc.
Draperies
Accessories
Interiors
341-363 N.Elm St.
(See Page 76 Buyers' Guide)
Tel. 274-5471

BERRY'S, Inc.
Your Authorized Quality Mercedes-Benz and Studebaker Dealer
Triumph and Rootes Group
Sales — Service
MERCEDES-BENZ
801-811 S. ELM ST.
DIAL 273-8241 and 272-4573

INSURANCE COMPANIES—CONTD

HOSPITAL SAVING ASSN OF NORTH CAROLINA INC 1810 PEMEROKE RD
INSURANCE OF NORTH AMERICA 102 N ELM ST RM 531
INTER-OCEAN INSURANCE CO, 402 Piedmont Bldg 114 N Elm st, Tel 272-4177 (See Page 94 Buyers' Guide)
INTERSTATE INSURERS 1219 BATTLEGROUND AV
INTERSTATE LIFE & ACCIDENT INS CO DIV UNION LIFE 1822 PEMBROKE RD
INVESTMENTS FUND SERVICE INC 612 PASTEUR DR RM 203
INVESTORS DIVERSIFIED SERVICES INC, 102 Paisley st, Tel 273-4417 (See Page 95 Buyers' Guide)
INVESTORS SYNDICATE LIFE INSURANCE & ANNUITY CO 102 PAISLEY ST
IOWA NATIONAL MUTUAL INSURANCE CO 1101 E WENDOVER AV
JAMESTOWN MUTUAL INSURANCE CO 102 N ELM ST RM 308
JEFFERSON STANDARD LIFE INSURANCE CO, Home Office 8th Thru 17th Floors Jefferson Standard Bldg 101 N Elm st, Tel (PBX) 273-6971 (See Page A and Page 88 Buyers' Guide)
JEFFERSON STANDARD LIFE INSURANCE CO 301 BATTLEGROUND AV
KANSAS CITY LIFE INSURANCE CO 222 COMMERCE PL
KEMPER INSURANCE 1020 E WENDOVER AV RM 26
KENTUCKY CENTRAL LIFE INSURANCE CO 125 S ELM ST RM 408-10
LIBERTY LIFE INSURANCE CO 1834 BANKING ST
LIBERTY MUTUAL INSURANCE CO, 1820 Pembroke rd, Bx 9435 Plaza Sta, Tel 275-0481
LIFE & CASUALTY INSURANCE CO OF TENNESSEE 102 N ELM ST RM 711
LIFE INSURANCE CO OF VIRGINIA 520 SUMMIT AV
LIFE INSURANCE CO OF GEORGIA 301 S ELM ST RM 721
LINCOLN NATIONAL LIFE INSURANCE CO 1850 PEMBROKE RD RM 6
LONDON GUARANTEE & ACCIDENT CO LTD 102 N ELM ST RM 628
LOUISIANA & SOUTHERN LIFE INSURANCE CO 338 N ELM ST RM 217
MARINE OFFICE OF AMERICA 1830 PEMBROKE RD
MASSACHUSETTS MUTUAL LIFE INSURANCE CO 101 N ELM ST RM 211
MASSCHUSETTS PROTECTIVE ASSN INC 338 N ELM ST RM 203
METROPOLITAN LIFE INSURANCE CO OF NY 804 SUMMIT AV
METROPOLITAN LIFE INSURANCE CO 500 W GASTON ST RM 309
MOTORS INSURANCE CORP 801 SUMMIT AV
MUTUAL BOILER & MACHINERY INSURANCE CO 301 S ELM ST RM 917
MUTUAL LIFE INSURANCE CO OF NY 500 W GASTON ST RM 304
MUTUAL OF OMAHA INSURANCE CO 422 N EDGEWORTH ST
NATIONAL ACCIDENT & HEALTH INSURANCE CO 426 W GASTON ST
NATIONAL GRANGE MUTUAL INSURANCE CO 437 W GASTON ST
NATIONAL SURETY CORP 101 N ELM ST RM 311
NATIONAL SURETY CORP 301 S ELM ST
NATIONWIDE INSURANCE COMPANIES, 322 S Eugene st, Tel 274-3262, Claims Office Tel 273-2819
NATIONWIDE INSURANCE COS 421 S EUGENE ST
NATIONWIDE INSURANCE COS 301 S ELM ST RM 216
NATIONWIDE MUTUAL INSURANCE CO 322 S EUGENE ST
NEW YORK LIFE INSURANCE CO 232 N EDGEWORTH ST RM 103
NORTH CAROLINA GRANGE MUTUAL INSURANCE CO 437 W GASTON ST
NORTH CAROLINA MUTUAL LIFE INSURANCE CO 1214 E MARKET ST
NORTHWESTERN MUTUAL LIFE INSURANCE CO 114 N ELM ST RM 403-04
OCCIDENTAL LIFE INSURANCE CO OF CALIFORNIA 338 N ELM ST RM 103
OHIO CASUALTY INSURANCE CO 1842 BANKING ST RM 4
OHIO STATE LIFE INSURANCE CO THE 102 N ELM ST RM 618
PENN MUTUAL LIFE INSURANCE COMPANY THE 612 PASTEUR DR RM 205
PENN MUTUAL LIFE INSURANCE CO 338 N ELM ST RM 215
PENNSYLVANIA NATIONAL MUTUAL CASUALTY INSURANCE CO, 1038 Homeland av, Tel 275-6107
PEOPLES LIFE INSURANCE CO, 400 W Fisher av, Tel 275-4785
PHOENIX MUTUAL LIFE INSURANCE CO 102 N ELM ST RM 420
PILOT FIRE & CASUALTY INSURANCE CO, Pilot Life Home Office Bldg 4834 High Point rd, Tel 299-4720

PILOT LIFE INSURANCE CO

HOME OFFICE
SEDGEFIELD AT HIGH POINT RD
MIDWAY BETWEEN GREENSBORO AND HIGH POINT
TELEPHONE 299-4720

PILOT LIFE INSURANCE CO (Ordinary Agency), 612 W Gaston st, Tel 272-2177
PILOT LIFE INSURANCE CO (Ordinary Division), 612 W Gaston st, Tel 272-2177
PILOT TITLE INSURANCE CO, Pilot Life Home Office Bldg 4834 High Point rd, Tel 299-4720
PROVIDENT LIFE & ACCIDENT INS CO 102 N ELM ST RM 416
PROVIDENT MUT LIFE INS CO 1025 HOMELAND AV
PRUDENTIAL INSURANCE CO OF AMERICA THE 100 E NORTHWOOD ST
PRUDENTIAL INSURANCE CO OF AMERICA THE 102 N ELM ST RM 630
PRUDENTIAL INSURANCE CO OF AMERICA THE 601 N ELM ST RM 322
RESERVE LIFE INS CO 1809 SPRING GARDEN ST
REVERE PAUL LIFE INS CO 338 N ELM ST RM 203
ROYAL-GLOBE INSURANCE CO'S 1828 BANKING ST RM 1
ROYAL INDEMNITY CO 102 N ELM ST RM 917
SAINT PAUL FIRE & MARINE INSURANCE CO 102 N ELM ST RM 917
SAINT PAUL INSURANCE CO 610 SUMMIT AV
SECURITY GENERAL INSURANCE CO 621 N EUGENE ST
SECURITY INSURANCE COS 621 N EUGENE ST
SECURITY LIFE & TRUST CO OF WINSTON-SALEM NC 102 N ELM ST RM 917
SECURITY LIFE & TRUST CO 338 N ELM ST RM 211
SECURITY LIFE & TRUST CO 621 N EUGENE ST
SECURITY MUTUAL LIFE INSURANCE CO 108 E NORTHWOOD ST
SHELBY MUTUAL INSURANCE CO THE 1021 E WENDOVER AV
SHENANDOAH LIFE INSURANCE CO, 314 West Gaston Street Bldg 500 W Gaston st, Tel 275-5611
SOUTH CAROLINA INSURANCE CO 102 N ELM ST RM 917

SOUTHERN LIFE INSURANCE CO

INCORPORATED IN 1927
HOME OFFICE
SOUTHERN LIFE BLDG
330 S GREENE ST
TELEPHONE 275-9681
DISTRICT MANAGER
211 W McGEE ST
TELEPHONE 272-3812
GENERAL AGENT
338 N ELM ST
TELEPHONE 275-8593
(See Page 90 Buyers' Guide)

SOUTHLAND LIFE INSURANCE CO 714 SUMMIT AV

SOUTHWESTERN LIFE INSURANCE CO

801 SUMMIT AV
R201
TELEPHONES 275-6439
AND 275-6430

STATE AUTOMOBILE MUTUAL INSURANCE CO 301 S ELM ST RM 626
STATE CAPITAL LIFE INSURANCE CO 125 S ELM ST RM 401-04
STATE FARM MUTUAL AUTOMOBILE INSURANCE CO 1842 BANKING ST RM 2
STATE LIFE & HEALTH INSURANCE CO 4204 PENNYDALE DR

Kriegs-Man's INC.
FURRIERS
FINE FURS
REMODELING
CLEANING
REPAIRING
COLD STORAGE ON PREMISES
118 N. Davie St.
Tel. 272-4561
(SEE PAGE 78 BUYERS' GUIDE)

MILLER FURNITURE CO., Inc.
Electrical Appliances
Home Furnishings
"Furniture of Quality"
On Terms You Can Easily Meet
Floor Coverings
314-16 South Elm
Dial 273-3441

K & W DISTRIBUTORS
Wholesale Distributors of Wall and Floor Coverings
1415 Battleground Ave.
(See Page 67 Buyers' Guide)
Phone 274-6311

Bi-RiTE
SUPER MARKETS INC.
BETTER FOOD FOR BETTER LIVING
Bi-RiTE
(See Page 82 Buyers' Guide)
FOR LOCATIONS

106 N. Elm St.
Younts-DeBoe Co.
WHERE QUALITY IS HIGHER THAN PRICE
Men's Clothing, Furnishings, Shoes, Hats
Ladies' Tailored Sportswear
Greensboro, N.C.
Phone 273-3443
(See Page 33 Buyers' Guide)
(Young Men's and Boys' Dept. 2d Floor)
273-3445

INSURANCE COMPANIES—CONTD

STATE LIFE & HEALTH INSURANCE CO 1414 WESTOVER TER RM 202
STATE MUTUAL OF AMERICA 612 PASTEUR DR RM 201
STATE MUTUAL OF AMERICA 612 PASTEUR DR RM 300

SUN LIFE ASSURANCE CO OF CANADA, 403 Wachovia Bank Bldg 200 S Greene st, Tel 273-8236

TWENTIETH CENTURY LIFE INS CO 1020 E WENDOVER AV RM 200
TWIN CITY FIRE INSURANCE CO 1804 PEMBROKE RD
U S FIDELITY & GUARANTY 1828 BANKING ST
UNITED OF OMAHA INSURANCE CO 422 N EDGEWORTH ST
UTICA MUTUAL INSURANCE CO 1821 PEMBROKE RD
VIRGINIA MUTUAL INSURANCE CO 1842 BANKING ST RM 5
VOLUNTEER STATE LIFE INSURANCE CO 1807 SPRING GARDEN ST
WASHINGTON GEORGE HOSPITAL PLAN 1020 E WENDOVER AV RM 141
WESTERN & SOUTHERN LIFE INSURANCE CO THE 1041 E WENDOVER AV
WINSTON MUTUAL LIFE INSURANCE CO 113 S BENBOW RD
WOODMAN OF THE WORLD INSURANCE SOCIETY 612 PASTEUR DR RM 305

*INSURANCE COMPANIES — MUTUAL

PENNSYLVANIA NATIONAL MUTUAL CASUALTY INSURANCE CO, 1038 Homeland av, Tel 275-6107

INSURANCE COUNSELLORS

INSURANCE SERVICE CO 301 S ELM ST RM 724
THORNTON DONALD N 338 N ELM ST RM 207

*INSURANCE GROUPS

PROVIDENT MUTUAL LIFE INSURANCE CO, 1025 Homeland av, Tels 273-8271 and 273-8272 (See Page 92 Buyers' Guide)

*INTERCOMMUNICATION SYSTEMS

EXECUTONE SYSTEMS CO, 1317 N Elm st, Tel 275-2833

*INTERIOR DECORATING

A A A FURNITURE CO, 440 Battleground av, Tels 272-1222 and 274-8740 (See Page 76 Buyers' Guide)

INTERIOR DECORATORS

BARKSDALE STUDIOS 235 N EDGEWORTH ST
DESIGN ASSOCIATES INTERIORS INC, 411 Tate st, Tel 272-5609
DESIGNERS INC 315 N EDGEWORTH ST
DIX C EDW 1639 SPRING GARDEN ST APT 3
DOUGHTON MARTHA R 1203 BRIARCLIFF RD
FRYMAN E JANE 2203 GRANVILLE RD
HALLMARK INTERIORS LTD 1060 BATTLEGROUND AV
MILLS RUTH W 1003 NEAL ST
NEWELL ROBT INTERIORS 612 N GREENE ST
RICHARDSON ANNABEL F MRS 800 WESTOVER TER
SUPERIOR PAINT CO, 3701 Holt's Chapel rd, Tel 273-4827 (See Page 112 Buyers' Guide)
TEAGUE RAY E 4218 STARMOUNT DR
WILLIAMS CHARLES E 1008 HAYWOOD ST
ZENKE OTTO INC, 215 S Eugene st, Tels 275-8487 and 275-1269

*INTERIOR DESIGNERS

GUILFORD GALLERIES INC
INTERIOR DESIGNERS
FINE FURNITURE
CUSTOM DRAPERIES
CARPETS AND RUGS
341-363 N ELM ST
TELEPHONE 274-5478
(See Page 76 Buyers' Guide)

HIGGINS A W FURNITURE CO INC, McConnell rd, Tel 272-1974 (See Page 77 Buyers' Guide)

INVESTMENT BANKERS

BACHE & CO, 108 W Market st, Tel 273-1766, Burlington Tel 316-5564, High Point Tel 888-5953
EQUITABLE SECURITIES CORP 101 N ELM ST RM 519
McDANIEL LEWIS & CO, 528 Jefferson Standard Bldg 101 N Elm st, Tel 274-1551
PIEDMONT BONDING CORP 221½ W SYCAMORE ST RM 1
UNITED SECURITIES CO 102 N ELM ST RM 830

INVESTMENT COMPANIES

ALLIED SECURITIES CORP 212 COMMERCE PL
C & E INDUSTRIES INC 612 PASTEUR DR RM 406

CAMERON-BROWN CO
500 W GASTON ST
TELEPHONE 274-4682

HOLDERNESS & CO 101 N ELM ST RM 315
INTERSTATE SECURITIES CORP 102 N ELM ST RM 301
INVESTORS DIVERSIFIED SERVICES INC, 102 Paisley st, Tel 273-4417 (See Page 95 Buyers' Guide)
JOBET INVESTMENTS CO INC 2410 E BESSEMER AV
LEA INVESTMENT CO 1001 N ELM ST
PIEDMONT FINANCIAL CO INC 114 N ELM ST RM 500
SMECO CORP THE 216 COMMERCE PL
TRITON INVESTMENT CO 2807 HIGH POINT RD
VANCE SECURITIES CORP 101 N ELM ST RM 328
WADDELL & REED INC 701 N EUGENE ST

INVESTMENT COUNSEL

INVESTMENT COUNSEL SERVICE 301 S ELM ST RM 815
PEPPER JOHN K 114 N ELM ST RM 408

INVESTMENT SECURITIES — DEALERS
(See Also Brokers — Stocks And Bonds)

CENTRAL SECURITIES CO 101 N ELM ST RM 203
EQUITABLE SECURITIES CORP, 519 Jefferson Standard Bldg 101 N Elm st, Tel 272-1133
FIRST PROVIDENT CORP OF S C 337½ S GREENE ST
LEWIS MC DANIEL & CO 101 N ELM ST RM 528
MC CARLEY & CO INC 612 PASTEUR DR RM 100

*INVESTMENTS

INVESTORS DIVERSIFIED SERVICES INC, 102 Paisley st, Tel 273-4417 (See Page 95 Buyers' Guide)

SMITH-CLANTON & CO
"THE KEYSTONE FUNDS"
501-02 SOUTHEASTERN BLDG
102 N ELM ST
TELEPHONES 273-4479 AND 273-4470

IRON AND STEEL WORK

WALKER IRON WORKS 2712 CHURCH ST
WILKINS J D CO 1200 W LEE ST

*IRRIGATION EQUIPMENT

BALDWIN-GARRETT CO INC, 1011-1015 S Elm st, Tel 274-6343 (See Page 65 Buyers' Guide)

*ITALIAN FOODS

DENO'S SPAGHETTI & STEAK HOUSE, 1720 Battleground av, Tel 273-4534 (See Page 129 Buyers' Guide)

*JALOUSIES — ALUMINUM ENCLOSURES

GREENSBORO AWNING CO, 1043-45 Oakmont av (ORD), Tel 275-5389 (See Right Bottom Lines)

WEAVER REALTY COMPANY
SALES
APARTMENT RENTALS
PROPERTY MANAGEMENT
DEVELOPERS
INSURANCE
EDGEWORTH BUILDING
232 N. Edgeworth St.
Dial 273-5516

BERRY COAL & OIL COMPANY
2200 E. Bessemer Ave.
Dial 273-8663
FUEL OIL
KEROSENE
BERICO
COAL
COKE
116 W. Bragg
Dial 275-9653

MITCHELL-FRY INSURANCE AGENCY Inc.
Insurance Service Since 1917
GENERAL INSURANCE – BONDING
311 Jefferson Standard Bldg. 101 N. Elm St. *(See Page 89 Buyers' Guide)* Dial 275-1316

*JANITORIAL SERVICE

MR R AND CO, 1205 Fairview st, Tel 275-8150 and 811 W 5th st, Tel 723-0089, Winston Salem, N C (See Page 95 Buyers' Guide)
SOUTHERN BUILDING MAINTENANCE CO INC, 231 E Washington st, Tel 275-9706
WHITE HOUSE JANITORIAL SERVICE INC, 3109 Battleground av, Tels 288-3314 and 299-4603

*JANITORIAL SUPPLIES

DUST-TEX SERVICE INC, 1821 Spring Garden st, Tel 272-7179

JANITORS' SUPPLIES

ASPDEN ASSOCIATES INC
SOAPS, DISINFECTANTS, DEODORANTS
BRUSHES, BROOMS, MOPS, BUCKETS
FLOOR MACHINES, INDUSTRIAL VACUUMS
FLOOR WAXES, FINISHES, CLEANSERS
SANITARY SUPPLIES
FREE LOCAL DELIVERY
1003 BATTLEGROUND AV
PO BOX 1737
TELEPHONE 275-6474

HUNT & CO INC 1016 RALEIGH ST
JANITORS SUPPLY CO 4514 HIGH POINT RD
KNIGHT PRODUCTS CO 232 E SYCAMORE ST
PROFESSIONAL SERVICES INC, 3109 Battleground av, Tel 288-3454

JEWELERS — MANUFACTURING

DON JUAN WATCH BAND CO 224 COMMERCE PL RM 204
PIEDMONT JEWELERS, 2150 Lawndale dr, Tel 274-0305

JEWELERS — RETAIL

BOWMAN'S NATIONAL JEWELERS 306 S ELM ST
CARTER FRANK JEWELER 103 E MARKET STREET
CASS JEWELERS, 617 Friendly Center rd, Friendly Shopping Center, Tel 292-1736
DUKE GLADYS W 114 N DAVIE ST
HAYWORTH'S JEWELRY 110 W MARKET ST
JEWEL BOX STORES CORP 301 S ELM ST 3DFL
JEWEL BOX THE, 134 S Elm st cor Sycamore st, Tel 273-0581

KAY JEWELRY CO
104 S ELM ST
TELEPHONE 274-6336
SUBURBAN STORE
NORTHEAST SHOPPING CENTER
1030 SUMMIT AV
TELEPHONE 275-1675

MOORE JEWELRY 602A S ELM ST
NEESE JEWELERS 217½ S ELM ST
PENRY JEWELRY CO 128 W SYCAMORE ST RM 215
PIEDMONT JEWELERS 2150 LAWNDALE DR
ROGERS JEWELERS, 916 E Bessemer av, Tel 273-8395
ROSS JEWELERS 239 S ELM ST
SARAH COVENTRY JEWELRY 508 CHARTER PL
SASLOW'S INC, 214 S Elm st, Tel 272-1307
SCHIFFMAN'S, 225 S Elm st, Tel 272-5146
TEXTILE JEWELRY CO 400 STATE ST
WILLINGER'S JEWELERS LTD 1001 SPRING GARDEN ST

JEWELERS — WHOLESALE AND IMPORTING
(See Also Diamonds And Precious Stones)

COHEN NED W INC 301 S ELM ST 3DFL
SOUTHERN IMPORTERS 1704½ BATTLEGROUND AV

JEWELERS' SUPPLIES

ATTIC MATERIAL DISTRIBUTORS 224 COMMERCE PL RM 202
LA ROSE S INC 234 COMMERCE PL

*JEWELRY

HOUSE OF GEMS
COINS
GUNS
JEWELRY
CLOCKS
BULIVIA AND ACCUTRON WATCHES
EXPERT WATCH REPAIRS
PLAZA SHOPPING CENTER
1742 BATTLEGROUND AV
TELEPHONES 273-0147
NIGHTS 272-1162

JEWELRY MANUFACTURERS

HALL-KIMES JEWELRY CO, 224 Commerce pl, Tel 272-1310

JEWELRY — WHOLESALE

HAILEY'S SALES CO 1804 N ELM ST
HALL-KIMES JEWELERY CO 224 COMMERCE PL RM 101

*JOB PRINTING

DEMOCRAT THE, 913 Fairground av, PO Box 2304, Tel 272-1630 (See Page 108 Buyers' Guide)

JUNK DEALERS
(See Also Paper Stock)

MYERS BROTHERS INC 207 S BENBOW RD

JUSTICES OF THE PEACE

CARTER WINFORD E, 101 Stafford pl, Tels 275-6123 and 275-6124
FULBRIGHT JOHN D, 5604 Friendly rd, Tel 299-9376, Res Tel 292-6215
WHARTON JUANITA J MRS, 104 Boren pl, Tel 273-2887

KENNELS

A K C PEDIGREE 1409 ELMER ST
FOUR STAR KENNELS REAR 3836 HIGH POINT RD
GILLESPIE PARK KENNELS 2206 ASHEBORO ST

*KEROSENE — DEALERS

HARDIN OIL CO INC (Phillips 66), 4206 Oakland av, Tel 299-0431 (See Page 71 Buyers' Guide)

KILNS

PIEDMONT HARDWOOD DRY KILN CO HIGHWAY 29 & 70 S

KINDERGARTENS
(See Also Schools And Colleges)

BAYNES HAPPY DAY NURSERY SCHOOL & KINDERGARTEN INC, 2607 E Wendover av, Tel 273-6061
CENTENARY WEEK DAY KINDERGARTEN 2300 FRIENDLY RD
CHILDREN'S HOME SOCIETY OF NORTH CAROLINA INC 746 PERCY ST
CHILDREN'S HOUSE THE 539 MACON ST
COUNCIL HOUSE DAY CARE CENTER 723 CHANDLEY CT
FIRST PENTECOSTAL HOLINESS CHURCH KINDERGARTEN 1036 S AYCOCK ST
FREEMON'S KINDERGARTEN 603 CHURCH ST
GUILFORD PARK PRESBYTERIAN CHURCH KINDERGARTEN 2100 FERNWOOD DR
HESTER'S CREATIVE SCHOOLS FOR CHILDREN 2300 SPRING GARDEN ST
HESTER'S CREATIVE SCHOOLS FOR CHILDREN 710 WAUGH ST
SAINT PAUL KINDERGARTEN 1900 ONTARIO ST

INSURANCE SERVICE FOR CAROLINIANS SINCE 1912
PAUL W. SCHENCK AGENCY
LIFE - HEALTH - INSURANCE - GROUP - PENSION
1025 Homeland Ave. *(See Page 92 Buyers' Guide)* Tels. 273-8271 and 273-8272

SHEPHERD BROTHERS CARPET SHOP Inc.
1700 SPRING GARDEN STREET
Tels. 275-4049 and 275-1235
(SEE PAGE 29 BUYERS' GUIDE)

RYDER TRUCK RENTAL Inc.
Trucks For Rent
Fords
and Other
Equipment
- HOURLY
- DAILY
- WEEKLY
- MONTHLY

Or Long Term Contract
SURVEY'S No Obligation Of Course
3202 High Point Road
Tel. 299-3722

Repon Builders & Realty, Inc.
Builders of "Good Homes"
SALES LISTINGS INSURANCE
1800 Spring Garden St.
(See Page 125 Buyers' Guide)
Telephones 273-3657
273-3658

THE DEMOCRAT
Serving Greensboro and Guilford County Over 25 Years
JOHN L. YOW, SR., Editor and Manager
THOMAS B. YOW, JR., Mechanical Supt.
913 Fairground Ave.
P.O. Box 2304
Telephone 272-1630
(See Page 108 Buyers' Guide)

GATE CITY Savings & Loan Assn.
(See Pages 26 and 136 Buyers' Guide)
4% Quarterly
It Pays To Save Where Savings Pay
Gate City Savings & Loan Bldg., 108 S. Greene St.
Tel. All Departments 275-9566

KINDERGARTENS—CONTD

SEVENTH-DAY ADVENTIST KINDERGARTEN 1202 E MARKET ST
STARMOUNT PRESBYTERIAN CHURCH KINDERGARTEN 3501 W MARKET ST

*KITCHEN CABINETS — CUSTOM

PEGRAM-WEST INC (Westinghouse), 405 E Meadowview rd (S Elm st at Tobacco Warehouse), Tels 273-6950, 273-6958 and 273-6959 (See Tabbed Insert at Woodwork and Millwork-Custom in Classified Business Directory and Page 27 Buyers' Guide)

*KITCHEN CABINETS — FACTORY OR CUSTOM BUILT

GUILFORD BUILDERS SUPPLY CO INC, 1621 Battleground av, Tel 273-9481 (See Page 28 Buyers' Guide)

*KITCHENS — CUSTOM MADE

PITTS J R LUMBER CO INC
DISTRIBUTORS OF
KITCHEN EQUIPMENT
KITCHEN ENGINEERING
AND INSTALLATIONS
CABINETS BY NEVAMAR,
WHITEHALL, YOUNGSTOWN
1411 MILL ST
TELEPHONE 272-8155
(See Page 29 Buyers' Guide)

KNIT GOODS — RETAIL

DESIGNED PRODUCTS CO 1015 HOWARD ST

*KNITTING MILLS

GUILFORD MILLS INC
4925 WINSTON-SALEM RD
PO BX U3 (27402)
TELEPHONE 299-0411

LABEL MANUFACTURERS

CAROLINA FABRIC LABEL CORP 2118 ENTERPRISE DR
L & E PACKAGING 1410 WESTOVER TER
SOABAR CO 1023 ARNOLD ST

*LABOR ORGANIZATIONS

COMMUNICATION WORKERS OF AMERICA LOCAL 3062 3701½ Clifton rd, PO Box 7278, Tel 299-2942
GREENSBORO CENTRAL LABOR UNION AFL-CIO, 128 N Davie st, Tel 273-1965

LABORATORIES

DOCTORS MEDICAL LABORATORY 122 S GREENE ST
DU PONT DE NEMOURS E I & CO 2804 PATTERSON ST
PITTSBURGH TESTING LABORATORY 4609 W MARKET ST
STRANDBERG ENGINEERING LABORATORIES INC 1001 S ELM ST

*LADIES' APPAREL

CONTESSA LTD
GOLDEN GATE SHOPPING CENTER
2216 CHURCH ST
TELEPHONE 273-0577
QUAKER VILLAGE SHOPPING CENTER
5605 FRIENDLY RD
TELEPHONE 299-7463
(See Page 4 Buyers' Guide)

*LADIES' AND MISSES READY-TO-WEAR

BELK'S DEPARTMENT STORE
101-111 S ELM ST COR MARKET ST
TELEPHONE 275-0461
SUBURBAN STORE
FRIENDLY SHOPPING CENTER
616 FRIENDLY CENTER RD
TELEPHONE 292-0960
(See Page 51 Buyers' Guide)

PRAGO-GUYES INC, Downtown 125-127 S Elm st, Northeast Shopping Center 1000 Summit av and Plaza 1710 Battleground av, Tel All Stores 273-1957 (See Page 5 Buyers' Guide)

*LADIES' READY-TO-WEAR

FASHION SHOP OF GREENSBORO INC, 221 S Elm st, Tel 273-1155
THALHIMERS, 203-11 S Elm st, Tel 274-4661 (See Page 52 Buyers' Guide)

*LADIES' SPORTSWEAR

VANSTORY CLOTHING CO, Jefferson Standard Bldg 107-109 N Elm st, Tel 275-2807 (See Page 32 Buyers' Guide)

*LADIES' TAILORED SPORTSWEAR

YOUNTS-DE BOE CO, 106 N Elm, Tel 273-3445 (See Page 33 Buyers' Guide)

*LAKES AND DAMS — BUILDERS

RUMMAGE E L CONSTRUCTION CO, 3 Miles West of Pleasant Garden On Davis Mill rd, PO Box 187, Pleasant Garden, N C, Tel 674-5571 (See Page C and Page 49 Buyers' Guide)

LAMP MANUFACTURERS

DUNNING INDUSTRIES INC 1225 BATTLEGROUND AV
DUNNING INDUSTRIES INC 219 W LEWIS ST

LAMPS — RETAIL DEALERS

PICKETT W EARLE LAMPS 633 CHURCH ST

*LAMPS AND SHADES — RETAIL

McADOO CHARLES, Church Extn, Rt 2, Tel 288-1651

*LAND SURVEYING

CAROLINA SURVEY & MAPPING CO INC, 220 Watson Bldg 128 Sycamore st, PO Box 2136, Tel 274-7782 (See Page 144 Buyers' Guide)
SOUTHERN MAPPING & ENGINEERING CO, 216 Commerce pl, Tels 273-4441 and 273-4442 (See Page 64 Buyers' Guide)
TRULOVE ENGINEERS INC, 112A N Greene st, PO Box 577, Tels 275-5416 and 274-7037 (See Page 64 Buyers' Guide)

LANDSCAPE ARCHITECTS

LINDLEY NURSERIES INC, Office and Nursery, 7120 Friendly rd Adjoining Airport (Glfd Col), Mailing Address PO Bx H, Greensboro, N C, Tel 299-1711
TOWNSEND JOHN V & ASSOCIATES 426 W GASTON ST

LANDSCAPE GARDENERS

BELL H IVON JR LANDSCAPE CONTRACTOR 113 MC IVER ST
CLEARY J NORMAN 625 MUIRS CHAPEL RD
FLORANCE LANDSCAPE GARDENERS 107 MUIRS CHAPEL RD
MOORE THOS P 909 E FLORIDA ST
OGBURN CO THE 403 W BESSEMER AV

CITY WIDE DELIVERY
2166 Lawndale Drive
Dial 274-6308
CRUTCHFIELD-BROWNING DRUG STORE
PRESCRIPTION DRUGGISTS
(See Page 56 Buyers' Guide)
CITY WIDE DELIVERY
2166 Lawndale Drive
Dial 274-6308

TALLEY ELECTRIC CO., Inc.
ELECTRIC HEATING • ELECTRIC CONTRACTORS • AIR CONDITIONING
COMMERCIAL — RESIDENTIAL
1109 Battleground Ave. (See Page 59 Buyers' Guide) Phone 274-1531

LANDSCAPE GARDENERS—CONTD

REEDER ALBERT 1315 AVALON RD
SOUTHERN SEEDING SERVICE INC 311 BELLEMEADE ST RM 4
YATES R W & SONS 701 MUIRS CHAPEL RD
YOUNG'S LANDSCAPE SERVICE INC 2822 BATTLEGROUND AV

LAUNDRIES

ASSOCIATED LAUNDRY SERVICE INC 3015 SPRING GARDEN ST

BESSEMER AVENUE ONE HOUR CLEANERS, 2305 E Bessemer av, Tel 272-0253

BEST STREET SUPERETTE 937 BEST ST

COLUMBIA LAUNDRY CO, 901 and 915 Battleground av, PO Box 834, Tel 272-8193

COLUMBIA LAUNDRY CO 1000 SUMMIT AV
COLUMBIA LAUNDRY CO 4520 W MARKET ST
COLUMBIA LAUNDRY CO 319 ASHEBORO ST
COLUMBIA LAUNDRY CO 2007 N ELM ST
COLUMBIA LAUNDRY CO 831 W FLORIDA ST
COLUMBIA LAUNDRY CO 2920 HIGH POINT RD
DICK'S LAUNDRY & DRY CLEANING INC 901 BATTLEGROUND AV
DICK'S LAUNDRY & DRY CLEANING INC 332 E MARKET STREET
FORDHAM'S FAST WASH 2100 FREEMAN MILL RD

FRYE & WEBSTER CLEANERS & LAUNDRY, 606-612 Elwell av, Tel 273-2123, Branches, 416 Asheboro, Tel 274-3708 and Guilford College, Tel 299-5628

GIANT SCOTCH WASH 1221 4TH ST

GREENSBORO LAUNDRY & CLEANERS INC, 115-23 W Lewis st, Tel 272-7182 (See Page 95 Buyers' Guide)

LANE'S LAUNDRY, 814 W Market st, Tel 272-4159; Branches 1620 Battleground av, Tel 272-3096, Golden Gate Shopping Center, Tel 272-4157, Quaker Village Shopping Center, Tel 292-0831

MODEL LAUNDRY & DRY CLEANERS 500 W LEE ST
NEW BESSEMER LAUNDRY 115 W LEWIS ST
SPEEDY LAUNDRY 1642 SPRING GARDEN ST
SUNSET CLEANERS & LAUNDRY INC 2615 HIGH POINT RD
WHITE STAR LAUNDRY CO 411 N EUGENE ST

LAUNDRIES — SELF SERVE

ANY TIME COIN LAUNDROMAT 3210 SUMMIT AV
AUSTIN'S WALKER AVENUE LAUNDERETTE CO 2205 WALKER AV
BEST STREET LAUNDERETTE 931 BEST ST
COLLEGE VILLAGE LAUNDROMAT 2029 E MARKET ST
COUNTRY PARK LAUNDROMAT 3702 LAWNDALE DR
DUTCH MAID LAUNDRY 2915 PLEASANT GARDEN RD
EASY-DUZ-IT COIN LAUNDRY 2402 S ELM ST
EASY WASH 515 ANDREW ST
ECON-O-WASH LAUNDRY 1320 LEXINGTON AV
FIFTEEN CENT LAUNDERETTE 834 W LEE ST
FOSTER SUSIE LAUNDERETTE 1801B MC CONNELL RD
FRYE & WEBSTER QUICK WASH LAUNDRY 612 ELWELL AV
GLENWOOD SELF SERVICE LAUNDRY 1313 GROVE ST
GODFREY'S LAUNDROMAT 2417 SPRING GARDEN ST
J G'S COIN WASH 1635B SPRING GARDEN ST
KWIK-KLEEN LAUNDRY 1700 E MARKET ST
LANE'S LAUNDERETTE 2400B E BESSEMER AV
LAUNDERAMA 3204 E BESSEMER AV
LAUNDORAMA 2803 PINECROFT RD
LAWNDALE WASHEE-DOSHEE LAUNDRY 2136 LAWNDALE DR
MOBILE LAUNDERETTE 506 MOBILE ST
MODERN LAUNDROMAT 2170 LAWNDALE DR
NITE & DAY LAUNDROMAT 3731 HIGH POINT RD
O'HENRY LAUNDERETTE 1465 E CONE BLVD
SCOTCH WASH 4508B W MARKET ST
SELF SERVICE ECON-O-WASH 1820 EVERITT ST
SELF SERVICE LAUNDRY 2017 FREEMAN MILL RD
SNIDER'S EASY WASH 2809 GROOMETOWN RD
SOUTHGATE COIN LAUNDRY 2029 ASHEBORO ST
SPAIN'S NORGE VILLAGE 2236 ASHEBORO ST
SPRING GARDEN LAUNDERETTE 3710 SPRING GARDEN ST
SUNSET NORGE LAUNDRY & DRY CLEANING VILLAGE 2615 HIGH POINT RD
THRIFTY WASH 3914 W MARKET ST
TISHY WASHY COIN LAUNDRY 916 GORRELL ST
WYRICK COIN LAUNDERETTE 603 ASHEBORO ST
YOU DO IT AUTOMATIC LAUNDRY 808 GORRELL ST

YOUNG'S NORGE VILLAGE, 4641 W Market st, Tel 299-9753 and 2711 Battleground av, Tel 288-9908

*LAUNDRIES — SHIRTS ONLY

WADE'S DRY CLEANING CO INC, Main Plant and Office 607 S Elm, PO Box 4034, Tel 272-7422; Branches: 203 E Sycamore st, Tel 274-0050, 326 W Washington st, Tel 274-3097, 915 Gorrell st, Tel 274-9417, 1619 Gorrell st, Tel 274-9537, 1406 E Market st, Tel 274-2821, 1332 S Elm st, Tel 274-6844 and 1200 Asheboro st, Tel 274-0267 (See Page 57 Buyers' Guide)

*LAUNDRY AND CLEANING SUPPLIES

BALLARD W P & CO OF GREENSBORO
2701 BRANCHWOOD DR
TELEPHONE 288-4021

LAUNDRY SUPPLIES AND EQUIPMENT DEALERS

BALLARD W P & CO OF GREENSBORO 2701 BRANCHWOOD DR
COIN-O-MATIC LAUNDRY EQUIPMENT INC 1708 FAIRFAX RD
TALLEY CLEANING EQUIPMENT CO 1708 FAIRFAX RD
TALLEY LAUNDRY MACHINERY CO 1708 FAIRFAX RD

*LAWN MOWERS — POWER — SALES AND SERVICE

SOUTHERN TRACTOR-POWER MOWER CO, 4821 High Point rd, Tel 299-5350

*LAWN MOWERS — SALES

HIGGINS CYCLE SHOP, 1214 Spring Garden st, Tel 273-9774 (See Page 24 Buyers' Guide)

LAWYERS

ADAMS, KLEEMEIER, HAGAN & HANNAH, 611 JEFFERSON STANDARD BLDG 101 N ELM ST, TEL 275-5314
AGAPION & AGAPION 201 N CEDAR ST
ALEXANDER E RAYMOND JR 102 N ELM ST RM 719
ALEXANDER ELRETA M MRS 221 E GASTON ST
ALSTON E L JR, SUITE 407 SOUTHEASTERN BLDG 102 N ELM ST, TEL 275-5388
BALLINGER MAX D 500 W GASTON ST RM 302
BAREFOOT, CAMPBELL, HAINES, SHORT & WALKER, 228 SOUTHEASTERN BLDG 102 W ELM ST, TEL 273-9457
BLOCK MEYLAND & LLOYD 500 W GASTON ST RM 105
BOOTH OSTEEN FISH & ADAMS 232 N EDGEWORTH ST RM 501
CAFFEY JOHN W 102 N ELM ST RM 501
CAHOON & SWISHER, 432 SOUTHEASTERN BLDG 102 N ELM ST, TELS 275-7425 AND 275-2776
CANNON WOLFE & COGGIN 108 COMMERCE PL
COLTRANE JAMES E 401 MIMOSA DR
COMER JOHN F 102 N ELM ST RM 902
COOKE & COOKE 101 N ELM ST RM 628
DAILY BLAIR L, 722 SOUTHEASTERN BLDG 102 N ELM ST, TEL 275-6311
DOUGLAS, RAVENEL, JOSEY & HARDY, 110 COMMERCE PL, TEL 274-3223
EGERTON & ALSPAUGH, 222 COMMERCE PL, TEL 273-3602
EULISS WADE C 102 N ELM ST RM 804
FALK CARRUTHERS & ROTH 102 N ELM ST RM 319
FARNELL D NEWTON JR 101 N ELM ST RM 503
FENTRESS B LEE 1019 WESTSIDE DR
FORMAN & ZUCKERMAN & SCHEER 200 S GREENE ST RM 409
FRASSINETI JORDAN J 102 N ELM ST RM 722
FRAZIER & FRAZIER 119 N ELM ST RM 405
FRYE HENRY E 107 S DUDLEY ST
GENTRY B GORDON 102 N ELM ST RM 315
GORDON GEO W 119 N ELM ST RM 512

DOWNTOWN
203-211 South Elm
TELEPHONE (ALL STORES)
274-4661
(See Page 52 Buyers' Guide)

Thalhimers
THE FASHION STORES

SHOPPING CENTERS
Friendly Shopping Center
and
Summit Shopping Center

Starmount Company
3900 STARMOUNT DR.
Developers of
STARMOUNT FOREST
HAMILTON LAKES
HAMILTON FOREST
FRIENDLY ACRES
GREEN VALLEY
FOREST VALLEY
GUILFORD HILLS
GARDEN HOMES
— ★ —
"Better Living" in Starmount Properties"
Phone
299-2800
(See Page 120 Buyers' Guide)

Greensboro's Complete Outfitters for Men and Boys Since 1890
Vanstory Clothing Company
Jefferson Standard Bldg., 107-109 N Elm St. Tel. 275-2807
(See Page 32 Buyers' Guide)

IF IT'S PRINTING YOU NEED SEE DEAL PRINTING CO., INC.
John L. Yow, Sr. Mgr.
DIAL 273-3152
616-618 S. Elm St.
(See Page 116 Buyers' Guide)

PEGRAM-WEST, INC.
CUSTOM WOODWORK - BUILDING MATERIALS - READY MADE PRE-FINISHED KITCHENS
405 E. Meadowview Rd.
(South Elm Street at Tobacco Warehouse)
Tels. 273-6958, 273-6959 and 273-6950
(See Page 27 Buyers' Guide)

LAWYERS—CONTD

HAMPTON GEO C JR 102 N ELM ST RM 902
HARRELLSON WALLACE C 102 N ELM ST RM 902
HAYWORTH RUFUS K, 632 SOUTHEASTERN BLDG 102 N ELM ST, TEL 273-6530
HENDERSON & HENDERSON 102 N ELM ST RM 621
HERBIN LEONIDAS JR 691 PERCY ST
HINES CHARLES A 101 N ELM ST RM 735
HINES & DETTOR, 222 COMMERCE PL, RM 2, TEL 273-0508
HOLT MC NAIRY & HARRIS 205 ASHE ST
HOWERTON & HOWERTON 216 W MARKET ST RM 204
HOYLE, BOONE, DEES & JOHNSON, S-202 EDGEWORTH BLDG 232 N EDGEWORTH ST, TEL 275-9621
HUGHES JOHN R 119 N ELM ST RM 514
HUNT CLIFTON T JR 500 W GASTON ST RM 311
JORDAN, WRIGHT, HENSON & NICHOLS, 200 WEST GASTON STREET BLDG 500 W GASTON ST, TEL 273-9444
JOYNER ANDREW JR 101 N ELM ST RM 318
LEE & LEE 427 S BENBOW RD
LINDLEY J OWEN 119 N ELM ST RM 603
MAC LAMROC JAMES G W 212 W GASTON ST
MARKS BENJ S JR 102 N ELM ST RM 403
MC LENDON, BRIM, HOLDERNESS & BROOKS, SUITE 400 BROWN BLDG 440 W MARKET ST, TEL 273-2591
MERRITT ROBT A 119 N ELM ST RM 613
MOSELEY & EDWARDS 301 S ELM ST RM 718
O'CONNOR & COLE, 214 W GASTON ST, PO BOX 773, TEL 273-1716
PARKS HERBERT 834 AUSTIN ST
PASCHAL & MC NEELY, 606 JEFFERSON STANDARD BLDG 101 N ELM ST, TEL 272-6197
PEARLMAN ROBT G 1020 E WENDOVER AV RM 31
PELL GERALD A, SUITE 407 SOUTHEASTERN BLDG 102 N ELM ST, TEL 275-5388
POTEAT & FRANKS, 535 JEFFERSON STANDARD BLDG 101 N ELM ST, TELS 275-6419 AND 275-6410
PRINCE MORRIS 220½ W MARKET ST RM 5
RABIN DAVID 305 N EDGEWORTH ST RM A
REYNOLDS & LUCAS 102 N ELM ST RM 626
ROCKWELL HARRY 119 N ELM ST RM 508
SAFRON JACOB L 102 N ELM ST RM 604
SANSONE JOSEPH A 119 N ELM ST RM 207
SAPP & SAPP, 701-705 AND 728-730 SOUTHEASTERN BLDG 102 N ELM ST, TELS 275-7206 AND 275-7207
SAWYER PLEAS M 301 S ELM ST RM 527
SAWYER THOMAS B, 528 GUILFORD BLDG 301 S ELM ST, TEL 275-4150
SEYMOUR ROLLINS & ROLLINS 102 N ELM ST RM 604
SHAW EUG G JR 101 N ELM ST RM 501
SHIELDS JOHN J 301 S ELM ST RM 601
SHORT & CAMPBELL 102 N ELM ST RM 228
SHREVE CLYDE A 119 N ELM ST RM 613
SHUPING & SHUPING 108 E LAKE DRIVE
SMITH, MOORE, SMITH, SCHELL & HUNTER, 700 JEFFERSON STANDARD BLDG 101 N ELM ST, TEL 273-8265
STANLEY HARRY R 220½ W MARKET ST RM 1
STERN RENDLEMAN & CLARK 101 N ELM ST RM 730
STRANGE ROSS E 102 N ELM ST RM 402
TAYLOR HERMAN L 1008 ASHE ST
THOMAS W LOWRANCE 1722 SYLVAN RD
TURNER THOMAS, 802 SOUTHEASTERN BLDG 102 N ELM ST, TEL 275-6321
UPCHURCH FRED M 102 N ELM ST RM 724
WAGG & FERRELL, 315 SOUTHEASTERN BLDG 102 N ELM ST TEL 273-2539
WALL PHILLIP T 101 N ELM ST RM 735
WEINSTEIN & WEINSTEIN 101 N ELM ST RM 416
WHARTON & IVEY 101 N ELM ST RM 635
WINECOFF, JAMES B 102 N ELM ST R 518
YORK BOYD & FLYNN 101 N ELM ST RM 203
YOUNCE GEO A 3209 MADISON AV
YOUNCE & WALL, 404-406 JEFFERSON STANDARD BLDG 101 N ELM ST, TEL 272-1159

*LEASES — SHOPPING CENTERS

FRIENDLY CENTER INC
3125 ELIZABETH AV
PO BOX 3095
TELEPHONE 299-6419
(See Tabbed Insert at Name in Alphabetical Section and Page 140 Buyers' Guide)

LEATHER DEALERS

BOLTON SAM CO 126 N DAVIE ST
SMITH JOHN LEATHER CO 211 S DAVIE ST

LETTER SHOPS

DIXIE MULTIGRAPHING SERVICE 125 S ELM ST RM 309-11
OFFICE SERVICE COMPANY, 819 Battleground av, Tel 275-8491
SOUTHEASTERN LETTER SHOP 102 RM 813
STYLECRAFT LETTER SHOP 1339 SEMINOLE DR

*LETTERS

ANDCO INDUSTRIES CORP, 4620 High Point rd, PO Box 3383, Tel 299-4511 (See Page 141 Buyers' Guide)

LIBRARIES
(See Also Reading Rooms)

CITY DIRECTORY LIBRARY
CHAMBER OF COMMERCE
225 N GREENE ST
TELEPHONE 273-8687
(See Page 55 Buyers' Guide)

CITY PUB LIBRARY 201 N GREENE ST
CITY PUBLIC LIBRARY (SOUTHEAST BR) 900 S BENBOW RD

*LIFE INSURANCE

CONNECTICUT MUTUAL LIFE INSURANCE CO, 404 Wachovia Bank Bldg 200 S Greene st, Tel 274-4614

JEFFERSON STANDARD LIFE INSURANCE CO, Greensboro Agency, 301 Battleground av, Tel 275-4565 (See Page A and Page 88 Buyers' Guide)
LIBERTY LIFE INSURANCE COMPANY, 1834 Banking st, Tel 274-1095
NEW YORK LIFE INSURANCE CO, S-103 Edgeworth Bldg 230 N Edgeworth st, Tel 275-1691

PILOT LIFE INSURANCE CO
HOME OFFICE
SEDGEFIELD AT HIGH POINT RD
MIDWAY BETWEEN GREENSBORO AND HIGH POINT
TELEPHONE 299-4720

PROVIDENT MUTUAL LIFE INSURANCE CO, 1025 Homeland av, Tels 273-8271 and 273-8272 (See Page 92 Buyers' Guide)

SOUTHERN LIFE INSURANCE CO
HOME OFFICE
SOUTHERN LIFE BLDG
330 S GREENE
TELEPHONE 275-9681
DISTRICT MANAGER
211 W McGEE ST
TELEPHONE 272-3812
338 N ELM ST
TELEPHONE 275-8593
(See Page 90 Buyers' Guide)

for Economical Transportation
CHEVROLET
Over 29 Years Service
TRADERS CHEVROLET CO., INC.
SALES AND SERVICE
GENUINE CHEVROLET PARTS AND ACCESSORIES
215-217 E. Market St. (See Page 12 Buyers' Guide) Tels. 272-2146 — 272-2147

STARR ELECTRIC CO., Inc.
ELECTRICAL CONTRACTORS and ENGINEERS
(See Page 61 Buyers' Guide)
1421 Battleground Ave.
Dial 275-4544

*LIFE INSURANCE—CONTD

STATE MUTUAL OF AMERICA
INDIVIDUAL AND GROUP
LIFE, HEALTH AND MORTGAGE
PENSION AND PROFIT SHARING PLANS
612 PASTEUR DR
SUITE 300
TELEPHONE 299-2607
612 PASTEUR DR, R201
TELEPHONE 292-1426

STOGNER CHARLES H, 4715 High Point rd, Tel 292-1248
UNITED OF OMAHA INSURANCE CO, 422 N Edgeworth st, Tel 272-5695

LIGHT, HEAT AND POWER COMPANIES
(See Also Gas Companies)

DUKE POWER CO
217 N ELM ST
TELEPHONE 272-2131
(See Page 58 Buyers' Guide)

*LIGHT, HEAT AND POWER CONTRACTORS

STARR ELECTRIC CO INC
FIXTURES FOR THE HOME
OFFICE AND PLANT
SHOWROOM AND OFFICE
1421 BATTLEGROUND AV
TELEPHONE 275-4544
(See Page 61 Buyers' Guide)

LIGHTING EQUIPMENT — DEALERS

CRESCENT ELECTRIC SUPPLY CORP 1225 W LEE ST
LIGHTING CREATIONS INC 2113 ENTERPRISE DR
LIGHTING SUPPLY CO INC 1312 E BESSEMER AV
THOMAS INDUSTRIES-BENJ PARKWAY DIV 440 W MARKET ST

*LINEN SUPPLY

GENERAL LINEN SUPPLY SERVICE
(DIVISION OF GREENSBORO LAUNDRY & CLEANERS)
115-23 W LEWIS ST
TELEPHONE 272-7182
(See Page 95 Buyers' Guide)

LIQUOR AND WINES — RETAIL

CITY A B C BD STORE NO 8 2258 GOLDEN GATE DR
CITY A B C BD STORE NO 3 629 E MARKET ST
CITY A B C BD STORE NO 2 2037 ASHEBORO ST
CITY A B C BD STORE NO 1 309 N ELM ST
CITY A B C BD STORE NO 5 2164 LAWNDALE DR
CITY A B C BD STORE NO 4 4705 HIGH POINT RD
CITY A B C BD STORE NO 6 938 E BESSEMER AV
CITY A B C BOARD STORE NO 7 3124 ELIZABETH AV

LIQUOR AND WINES—WHOLESALE

TRULL DISTRIBUTING CO INC 209 WALKER AV

LITHOGRAPHERS

LITHOPLATE SERVICE REAR 1212 GROVE ST
SIMPSON PRINTING CO, 1420 Westover ter, Tel 273-2513
TODD DIVISION-BURROUGHS CORP 608 BATTLEGROUND AV

LIVE STOCK DEALERS AND COMMISSION

FARMERS HORSE & MULE CO 220 ROBBINS ST

FOUST D F LIVESTOCK MARKET
AUCTION SALE
EVERY TUESDAY AT 1:00 PM
1 BLOCK OFF HIGHWAY 29-70
NEAR S ELM ST
120 E MEADOWVIEW RD
PO BOX 1505
TELEPHONE 272-5179

*LOAN COMPANIES

ALLIED LOAN & FINANCE CO, 111 E Gaston st, Tel 274-0111 (See Page 96 Buyers' Guide)
AMERICAN CREDIT CO, 618 N Eugene st, Tel 275-6353
CAPITOL CREDIT PLAN, 234 S Greene st, Tel 273-3411
CITIZENS LOAN & FINANCE CORP, 225A N Elm, Tel 273-6991
COMMERCIAL CREDIT CORP, 700 N Eugene st, Tel 275-2561
CONSOLIDATED CREDIT CORP, 121 N Greene st, Tel 275-7601
HOME CREDIT CO OF GREENSBORO INC, 200 W Market st, Tel 275-8554
M & J CREDIT CORP, 210 S Greene st, Tel 275-8606
PROVIDENT FINANCE CO, 237 S Elm st, Tel 273-5532
SUN FINANCE CO OF GREENSBORO, 117 S Greene st, Tel 272-3141

*LOANS

NORTH CAROLINA NATIONAL BANK, Main Office Jefferson Standard Bldg 101 N Elm st, Tel 378-5110 (For Branches See Alphabetical Section) (See Page 21 Buyers' Guide)
TERM PLAN INC, 257 N Greene st, Tel 274-2463
TIME LOAN & FINANCE CO INC, 105 E Market st, Tel 274-8475

LOANS — AUTOMOBILE
(See Also Finance Companies)

AMERICAN CREDIT CO, 200 N Eugene st, Tels 272-4189 and 274-8332 (See Page 15 Buyers' Guide)
FORD MOTOR CREDIT CO 1848 PEMBROKE RD
NORTH CAROLINA NATIONAL BANK, Main Office Jefferson Standard Bldg 101 N Elm st, Tel 378-5110 (For Branches See Alphabetical Section) (See Page 21 Buyers' Guide)

WACHOVIA BANK & TRUST CO
MAIN OFFICE, WACHOVIA BANK BLDG
200 S GREENE ST AT SYCAMORE ST
TELEPHONE 275-0411

*LOANS — BUSINESS

FIRST UNION NATIONAL BANK OF NORTH CAROLINA, Main Office Southeastern Bldg 105 E Market st, PO Box 3468, Branches, 1804 Battleground av, 104 N Elm st, 926 Summit av and 3101 Spring Garden st, Farm Dept 122 E Lewis st, Tel All Offices 274-3201 (See Page 20 Buyers' Guide)
NORTHCAROLINA NATIONAL BANK, Main Office Jefferson Standard Bldg 101 N Elm st, Tel 378-5110 (For Branches See Alphabetical Section) (See Page 21 Buyers' Guide)

*LOANS — COLLATERAL

FIRST UNION NATIONAL BANK OF NORTH CAROLINA, Main Office Southeastern Bldg 105 E Market st, PO Box 3468, Branches, 1804 Battleground av, 104 N Elm st, 926 Summit av and 3101 Spring Garden st, Farm Dept 122 E Lewis st, Tel All Offices 274-3201 (See Page 20 Buyers' Guide)

LOANS — COLLATERAL AND SALARY

ALLIED LOAN & FINANCE CO 111 E GASTON ST

PHIPPS Hardware Co., Inc.
215 N. ELM
•
CHINA, GIFT and GOURMET SHOP
TEL. 272-5831
•
HARDWARE, ELECTRICAL APPLIANCES
TEL. 272-0179
SPORTING GOODS
DEPARTMENT BASEMENT
TEL. 273-4447
MARINE DEPARTMENT
BOATS
JOHNSON MOTORS
MARINE HARDWARE
BOAT TRAILERS
2601 S. ELM
Phone 275-8589
(See Page 84 Buyers' Guide)

N. C. MONROE CONSTRUCTION CO., Inc.
GENERAL CONTRACTOR
2710 Martinsville Rd., P.O. Box Drawer 359
Dial 288-1030
See Page 44 Buyers' Guide

DIXISTEEL BUILDINGS
(Forever Beautiful)
Commercial — Industrial — Institutional
Suitable for most every need, for further Information, Tel. 288-1030
N.C. Monroe Construction Co., Inc.
(See Page 144 Buyers' Guide)

UNITED TIRE SALES

Fisk Tires — Recapping — Wheel Alignment and Balancing

903-905 West Lee St. (See Page 146 Buyers' Guide) Phone 275-9633

LOANS—COLLATERAL AND SALARY—CONTD

AMERICAN CREDIT CO 227 N GREENE ST
ASSOCIATES FINANCE CORP 414 BATTLEGROUND AV
CITIZENS LOAN & FINANCE CORP 225A N ELM ST
CONSOLIDATED CREDIT CORP 121 N GREENE ST
CREDIT LOAN & FINANCE CO INC 116 N GREENE ST
DIAL FINANCE CO OF GREENSBORO 116 W SYCAMORE ST
DOMESTIC LOANS INC 113 E MARKET STREET
G A C FINANCE CORP 122 W MARKET ST
G A C FINANCE CORP 301 S ELM ST RM 228
HOME CREDIT CO OF G BORO INC 200 W MARKET ST
HOME CREDIT CO OF GREENSBORO INC 116 N ELM ST
HOME CREDIT CO 115 E MARKET STREET
HOUSEHOLD FINANCE CORP OF GREENSBORO 238 S ELM ST
INTERSTATE FINANCE CORP 232 S GREENE ST
LIBERTY LOAN CORP 1020 E WENDOVER AV RM 200
LOCAL FINANCE CO 121 N ELM ST
M & J CREDIT CORP OF GUILFORD 114A N GREENE ST
M & J CREDIT CORP 210 S GREENE ST
PIEDMONT LOAN CO INC 202 W MARKET ST
PROVIDENT FINANCE CO 237 S ELM ST
QUALITY FINANCE 125 S GREENE ST
SEABOARD FINANCE CO OF GREENSBORO 207 W MARKET ST
SOUTHERN DISCOUNT CO 1048 SUMMIT AV
THRIFT LOAN CO INC 222 W MARKET ST
TIME LOAN & FINANCE CO INC 105 E MARKET STREET

*LOANS — FARM

FIRST UNION NATIONAL BANK OF NORTH CAROLINA, Farm Service Dept 122 E Lewis st, Tel All Offices 274-3201 (See Page 20 Buyers' Guide)

*LOANS — INSTALLMENTS

NORTH CAROLINA NATIONAL BANK, Main Office Jefferson Standard Bldg 101 N Elm st, Tel 378-5110 (For Branches See Alphabetical Section) (See Page 21 Buyers' Guide)

LOANS — MORTGAGE

CAMERON-BROWN CO
500 GASTON ST
TELEPHONE
274-4682

EMPIRE ACCEPTANCE CO INC 1134 W LEE ST
FIDELITY MORTGAGE & REALTY CO 1710 SPRING GARDEN ST

FIRST FIDELITY CO, 506-08 Southeastern Bldg 102 N Elm st, Tel 274-7685

FIRST MORTGAGE INSURANCE CO 114 N ELM ST R 301
GRAHAM PRODUCTION CREDIT ASSN 119 E LEWIS ST
GUARANTY LOAN CORP 500B N ELM ST
GUILFORD MORTGAGE CO 220 W MARKET ST
HAMEL MORTGAGE CO 1904 PEMBROKE RD

HOME FEDERAL SAVINGS & LOAN ASSOCIATION OF GREENSBORO
INSURED SAVINGS UP TO $10,000
HOME LOANS
113 N GREENE ST
TELEPHONE 275-7211
PLAZA BRANCH
1702 BATTLEGROUND AV
TELEPHONE 274-6546
SUMMIT AVENUE BRANCH
1201 SUMMIT AV
TELEPHONE 274-3284
FRIENDLY BRANCH
617 GREEN VALLEY RD
TELEPHONE 292-0552
FOUR SEASONS BRANCH
TEMPORARY LOCATION
COR HIGH POINT RD
AND PINECROFT RD
TELEPHONE 299-9582
(See Right Top and Side Lines)

MAGIC CITY MORTGAGE COMPANY INC 1025 E WENDOVER AV

MOORE REALTY & MORTGAGE CO, 314 N Greene st, Tel 275-4541 (See Page 124 Buyers' Guide)

SECURITY MORTGAGE & FINANCE CO 102 N ELM ST RM 509
STANDARD MORTGAGE CORP 114 N ELM ST RM 228
STOCKTON WHITE & CO 123 W MARKET ST

WACHOVIA BANK & TRUST CO
MAIN OFFICE, WACHOVIA BANK BLDG
200 S GREENE ST AT SYCAMORE ST
TELEPHONE 275-0411

*LOANS — PERSONAL

CITIZENS LOAN & FINANCE CORP, 225A N Elm, Tel 273-6991

FIRST UNION NATIONAL BANK OF NORTH CAROLINA, Main Office Southeastern Bldg 105 E Market st, PO Box 3468, Branches: 1804 Battleground av, 104 N Elm st, 926 Summit av and 3101 Spring Garden st, Farm Dept 122 E Lewis st, Tel All Offices 274-3201 (See Page 20 Buyers' Guide)

M & J CREDIT CORP, 210 S Greene st, Tel 275-8606

*LOANS — REAL ESTATE

FIRST FIDELITY CO, 506-08 Southeastern Bldg 102 N Elm st, Tel 274-7685

HOME FEDERAL SAVINGS & LOAN ASSOCIATION OF GREENSBORO
HOME LOANS
INSURED SAVINGS UP TO $10,000
113 N GREENE ST
TELEPHONE 275-7211
PLAZA BRANCH
1702 BATTLEGROUND AV
TELEPHONE 274-6546
SUMMIT AVENUE BRANCH
1201 SUMMIT AV
TELEPHONE 274-3284
FRIENDLY BRANCH
617 GREEN VALLEY RD
TELEPHONE 292-0552
FOUR SEASONS BRANCH
TEMPORARY LOCATION
COR HIGH POINT RD
AND PINECROFT RD
TELEPHONE 299-9582
(See Right Top and Side Lines)

*LOCK AND KEY SERVICE

HIGGINS CYCLE SHOP, 1214 Spring Garden st, Tel 273-9774 (See Page 24 Buyers' Guide)

* LOCKS, HARDWARE AND ACCESSORIES

HARDWARE DISTRIBUTORS INC
YALE LOCKS AND BUILDERS' HARDWARE
SCHLAGE LOCKS
STANLEY WORKS AND HINGES
FORGED IRON HARDWARE
1105 PARK TER
PO BOX 20132
TELEPHONE 299-7341
(See Page 83 Buyers' Guide)

LOCKSMITHS

DIXIE LOCK & KEY SERVICE 112 W LEWIS ST
MC IVER LOCK CO 211 E SYCAMORE ST
PHILLIPS KEY & LOCK SHOP 205 S DAVIE ST

*LOOM REED MANUFACTURERS

GREENSBORO LOOM REED CO INC, 412 Prescott st, Tel 272-5678

Mobil

PAINT STORE

MOBIL FINISHES COMPANY, INC.

★ PAINTS

WALL-PAPER

PAINTERS' SUPPLIES

★

1117 E. WENDOVER AVENUE

Phone 273-8295

(See Page 111 Buyers' Guide)

Mobil

LAMBETH CONSTRUCTION CO.

GRADING — WATER LINE — SEWER PIPE — DRAINAGE — CONTRACTORS

EQUIPPED WITH 2-WAY RADIO FOR BETTER SERVICE

1705 BATTLEGROUND AV. (See Page 42 Buyers' Guide) DIAL 273-0836

DOWNTOWN STORE
101-11 S. ELM COR. MARKET ST.
TEL. 275-0461

BELK'S

(See Page 51 Buyers' Guide)

SUBURBAN STORE
FRIENDLY SHOPPING CENTER
616 FRIENDLY CENTER RD.
TEL. 292-0960

*LUMBER — CEDAR

BROWN GEO C & CO INC, 1730 W Lee st, Tel 292-2961

LUMBER — RETAIL

BROOKS LUMBER CO, 302-08 W Lee st (Five Points), PO Box 3244, Tel 272-3193 (See Page 96 Buyers' Guide)

GUILFORD BUILDERS SUPPLY CO INC
1621 BATTLEGROUND AV
TELEPHONE 273-9481
(See Page 28 Buyers' Guide)

MENDENHALL LUMBER CO INC, 533 Ashe st, Tels 272-0417 and 273-6643 (See Page 28 Buyers' Guide)

WEST BUILDING SUPPLY INC, 1116 W Lee st, Tel 275-5351

*LUMBER — RETAIL AND WHOLESALE

PEGRAM-WEST INC
405 E MEADOWVIEW RD
(S ELM ST AT TOBACCO WAREHOUSE)
TELEPHONES 273-6958
273-6959 AND 273-6950
(See Tabbed Insert at Woodwork and Millwork-Custom in Classified Business Directory and Page 27 Buyers' Guide)

LUMBER — WHOLESALE

BEARD E N LUMBER CO INC 601 N ELM ST RM 25
BROOKS LUMBER CO 302 W LEE ST
BROWN & BLEDSOE LUMBER CO 612 PASTEUR DR RM 402
BROWN GEO C & CO INC 1730 W LEE ST
CLAYTON LUMBER CO 430 W GASTON ST RM 109
ELLIOTT LUMBER CO 612 PASTEUR DR RM 406
HUBBARD A P WHOLESALE LUMBER CORP 1054 WESTSIDE DR
MC COY LBR INDUSTRIES INC 1014 HOMELAND AV RM 101
OETTINGER LUMBER CO INC, 1030 S Elm st, Tel 273-8223
SIMMONS RUSSELL LBR CO 612 PASTEUR DR RM 200
SOUTH ATLANTIC LUMBER CO 1027 ARNOLD ST
SOUTH-EAST LUMBER CO 603 N GREENE ST

*LUMBER — WHOLESALE — RETAIL

LARKIN SALES CORP, 1201 Haynes st, PO Box 658, Tel 272-6174

LUNCHES — PREPARED AND SUPPLIED

MADE-RITE SANDWICH CO OF GREENSBORO INC 2414 BATTLEGROUND AV

*M D — INTERNAL MEDICINE

MERRITT, MOORE & BUMGARNER
220 MEDICAL ARTS BLDG
344 N ELM ST
TELEPHONE 275-9586

*MACHINE PARTS — PRECISION

CITY ELECTRIC MACHINE REPAIR SHOP, 919 Warren st, Tel 292-1348
SOUTHERN MECHANICAL PRODUCTS CO, 1812 Sullivan st (ORD), Tels 272-3176 and 272-3177

*MACHINE SHOPS

CITY ELECTRIC MACHINE REPAIR SHOP, 919 Warren st, Tel 292-1348
COOK TOMMY MACHINE SHOP, 2801 Church st, Tel 272-0360, Res Tel 288-4082

FARABEE MACHINE & PARTS CO INC, 206 Walker av, Tel 274-0108 (See Page 15 Buyers' Guide)

WILLARD J A CO, 210 S Forbis st, Tel 272-8735 (See Page 97 Buyers' Guide)

*MACHINE TOOLS — MANUFACTURERS

DIXIE MACHINE AND TOOL CO, 2204 Patterson st, Tel 292-2000

WYSONG & MILES CO
DESIGNERS AND MANUFACTURERS
MACHINE TOOLS
WOODWORKING MACHINERY
"SINCE 1903"
HWY 29 N
PO DRAWER O-2
TELEPHONE 275-2864
(See Page 99 Buyers' Guide)

*MACHINE TOOLS — METAL WORKING EQUIPMENT

JEFFREYS ENGINEERING & EQUIPMENT CO, 2507 S Elm st, PO Box 3443, Tel 274-6364

*MACHINERY — AIR OPERATED CLAMPING MACHINES

LANCASTER J M INC, 2915-17 Freeman Mill rd, PO Box 2462, Tel 299-7565 (See Page 98 Buyers' Guide)

MACHINERY DEALERS

ARMENTROUT MACHINERY CO 2122 ENTERPRISE DR
BETTER PACKAGES SLS AGENCY 1613 W LEE ST
CARPENTER & GANT INC 1506 BATTLEGROUND AV
CRANFORD W C & ASSOCIATES INC 1210 LAKEWOOD DR
DEES EQUIPMENT CO 1419 WESTOVER TER
ELECTRO-MECHANICAL ENGINEERING CO OF GREENSBORO 1300 W LEE ST
HOUGH BROS OF N C INC 906 MERRILL DR
JEFFREYS ENGINEERING & EQUIPMENT CO 2507 S ELM ST
NORTH CAROLINA EQUIPMENT CO, Winston-Salem rd at Greensboro Airport, PO Box 3247, Tel 299-2121 (See Page 132 Buyers' Guide)
SOUTHERN MACHINERY 502 W ROCKFORD ROAD
WHITIN MACHINE WORKS 1828 PEMBROKE RD
WHITNEY BAXTER D & SON INC 507 JACKSON ST

MACHINERY DEALERS — USED

GENERAL TRADES CO 1606 SPRING GARDEN ST

*MACHINERY — HIGH FREQUENCY FRAME ASSEMBLY

LANCASTER J M INC, 2915-17 Freeman Mill rd, PO Box 2462, Tel 299-7565 (See Page 98 Buyers' Guide)

MACHINERY MANUFACTURERS

DIXIE MACHINE & TOOL CO, 2204 Patterson st, Tel 292-2000
DRAPER CORP 1308 E WENDOVER AV
GIBBS MACHINE CO INC 1023 W LEE ST
LANCASTER J M INC 2915 FREEMAN MILL RD
LANCASTER J M INC 2915 A & T COLLEGE
MACHINE DEVELOPERS INC 2410 S ELM ST
NELSON MACHINE & GRINDER INC 4616 HILLTOP RD
NEWMAN MACHINE CO INC 507 JACKSON ST
WYSONG & MILES CO, Hwy 29 N, PO Drawer O-2, Tel 275-2864 (See Page 99 Buyers' Guide)

*MACHINERY AND SUPPLIES

SMITH-COURTNEY CO, 820 Winston st (ORD), PO Box 928, Tel 272-4557

LIVE BETTER ELECTRICALLY

YOU GET A Lot FOR A VERY Little!

My Services Are Many, My Wages Are Low, I'm Ready On the Instant At Your Command To Go.

DUKE POWER

CITIZENSHIP DUKE POWER SERVICE

(See Page 58 Buyers' Guide)

JOHN ROBBINS MOTOR CO., Inc.

GMC TRUCKS

Sales and Service

Gasoline and Diesel Trucks

Parts and Accessories

Triple Checked Used Trucks

915 W. LEE ST.
TEL. 275-2581

(See Page 149 Buyers' Guide)

GREENSBORO'S PRESTIGE BROADCASTING SERVICE

WBIG
GREENSBORO N C
CBS AFFILIATE 5000 WATTS

TELEPHONE 288-4132

(See Pages 2 and 118 Buyers' Guide)

THE FINEST IN
ROOFING
and
BUILDING
SUPPLIES

RUBEROID
Asphalt and Asbestos Building Materials

ROLL ROOFING

ASBESTOS
AND
ALUMINUM
SIDING

BUILT-UP
ROOFING

Sheet
Metal
WORK OF
ALL KINDS

- CHIMNEY CAPS
- FIRE SCREENS
- GUTTERING
- BLUE RIDGE PAINT
- ROOF VENTILATORS
- FURNACE PIPE
- EXHAUST FANS
- MAIL BOXES
- DOOR CANOPIES
- ORNAMENTAL BLINDS
- ROOF COATINGS and CEMENT
- NAIL-ON-BRICK
- RANGE HOODS
- CRAWL SPACE COVERS
- ASBESTOS BOARD
- DOOR KNOCKERS

HODGIN
Roofing
&
Supply
Co. Inc.

921-923 W.
LEE ST.
P.O. Box 1984

Tel.
275-8561
(See Page 134
Buyers' Guide)

SOUTHSIDE HARDWARE CO., INC.
COMPLETE SERVICE IN HARDWARE
POWER TOOL DIVISION
515 S. ELM
TEL. 272-4549
FOR OVER SIXTY YEARS, A COMPLETE FARMERS' AND BUILDERS' SUPPLY SERVICE
TELEPHONE 272-2106
(See Page 85 Buyers' Guide)
HARDWARE
523-25 S. ELM
TEL. 272-2106

*MACHINERY — WOODWORKING AND JOB WORK

NEWMAN MACHINE CO INC, 507 Jackson, Tel 272-6157

*MACHINES — SANDING — POLISHING — WALLPAPER REMOVING — RENTALS

SHERWIN-WILLIAMS CO, 335 Battleground av, Tel 275-3331, Golden Gate Shopping Center 2260 Golden Gate dr, Tel 273-8481

MACHINISTS

BELL MACHINE CO 1516 E BESSEMER AV
COOK TOMMY MACHINE SHOP 2801 CHURCH ST
DICKENSON SALES & ENGINEERING 929 CHURCH ST
FARABEE MACHINE & PARTS CO INC 206 WALKER AV
GREESON LEONARD W 3548 RIVERSIDE DR
HARRIS MACHINE CO INC 833 WINSTON ST
HERCULES MACHINE WORKS 929 CHURCH ST
LANE GEO M CO 406 LOWDERMILK ST
MECHANICAL INDUSTRIES INC 1901 E WENDOVER AV
MECHANICAL SPECIALTY CO 1901 E WENDOVER AV
OWEN P D MACHINE & REPAIR SHOP 506 HOUSTON ST
SOUTHERN MECHANICAL PRODUCTS CO 1812 SULLIVAN ST

WILLARD J A CO, 201 S Forbis st, Tel 272-8735 (See Page 97 Buyers' Guide)

*MAGAZINE SUBSCRIPTION AGENCY

FIRESIDE READERS SERVICE, 1834 Pembroke, Tel 275-8583

MAIL ORDER HOUSES

ROUTHS MAIL ORDER SALES 2633 ASHE ST
SEARS ROEBUCK AND CO (CATALOG TEL ORDERS) 2600 LAWNDALE DR
SLYD-IN-PRODUCTS 2307 PRINCESS ANN ST

*MAILING LISTS

POLK R L & CO
POLK BUILDING
431 HOWARD ST
DETROIT, MICH 48231

*MAILING MACHINES

PITNEY-BOWES INC, 1109 Summit av, Tel 275-9558

*MANUFACTURERS — AIR OPERATED CLAMPING MACHINES

LANCASTER J M INC, 2915-17 Freeman Mill rd, PO Box 2462, Tel 299-7565 (See Page 98 Buyers' Guide)

MANUFACTURERS AGENTS

ADAMS CHET CO 1052 BATTLEGROUND AV
ALDEN STEEL PRODUCTS INC 1816 PEMBROKE RD RM 4
ASSOCIATED AGENTS 1015 HUFFMAN ST RM 4
ATCHESON & ADAMS 1414 WESTOVER TER RM 203
BALES WALTER A 817 N EUGENE ST
BARBER-AYERS & ASSOCIATES 826 GOLDSBORO ST
BEAVER HERMAN L 1317 W WENDOVER AV
BROWN K O & CO 1015 HUFFMAN ST RM 9
BYRD ROBT B JR 1327 MADISON AV
CAPEK 600 SUMMIT AV APT 2
CHAPMAN CARY & CO OF NORTH CAROLINA 1009 S ELM ST
CLARK JOHN B 2906 SHADY LAWN DR
COUSART KIRK & ASSOCIATES 1822 PEMBROKE RD
DEENAM WALTER E 204 WENTWORTH DR
FOLTZ,A M JR 1832 PEMBROKE RD
FORECHEM CO 2525 NETHERWOOD DR
GARBER STANLEY H 3206 BERNARD ST
GESSNER DAVID CO 114 N ELM ST RM 601
GILLESPIE SALES 2700 MARTINSVILLE RD
GINGHER CLAIR H & SON 3101 E BESSEMER AV
GORDON WM S 4009 HENDERSON RD
GREEN ERVIN T 3703 KIRBY DR
H & H INDUSTRIES INC 119 N ELM ST RM 514
HARRELL PAUL H 1823B BANKING ST
HAVNER JOSEPH K 904 N ELAM AV
HAYNES A EARL 900 HILL ST
HENDERSON THOS L 1401 MIMOSA DR
HENSLEY JACK I 755 PERCY ST
HODGE EMILE J 300 S WEST GREENWAY ST
HOFFMAN & HOFFMAN INC 1202 E WENDOVER AV
HOFFMAN NORMAN J 2305 DANBURY RD
HOLLAND J C SALES CO 1329 BEAMAN PL RM 2
HOLMES E G & ASSOCIATES 430 W GASTON ST RM 205
HOLT ASSOCIATES INC 1037 E WENDOVER AV
HUFFMAN STREET CORP 1015 HUFFMAN ST RM 2
HUNTER RICHD K & CO 1400 WESTRIDGE RD
INTERLAKE STEEL CORP (ACME PRODUCTS DIV) 1816 PEMBROKE RD RM 5
IRVIN CHARLES W JR 532 WOODVALE DR
JESTER CO THE 324 S EUGENE ST
JOHNSON THOS C 903 GREENWOOD DR
KIDD JOHN K 1201 BRIARCLIFF RD
KISTLER PAUL D 1102 MC DOWELL DR
LIPPMAN WM 1918 INDEPENDENCE RD
LITCH MELVIN 801 DOVER RD
LUEBKE WALDEMAR R 3409 KENMORE ST
LUMPKIN PAUL CO 1329 BEAMAN PL RM 4
MALONE PHILIP S 114 ADAMS ST
MANUFACTURERS SALES CO 307 MEADOWBROOK TER
MARON ERNEST J 1311 WESTRIDGE RD
MATTHEWS C ALLAN 1015 HUFFMAN ST RM 4
NEW FLOYD A 1802 PEMBROKE RD
NOBLE EDW J 306 N MENDENHALL ST APT 4
OGBURN LORENA C MRS 212 S MENDENHALL ST
PASSMAN JACK S 505 W SYCAMORE ST APT 1
PATTESON EUG R 406 NOTTINGHAM DR
PHILLIPS & BAXTER 1012 OAKMONT AV
PLEASANTS JAMES M CO INC 2700 MARTINSVILLE RD
POWELL JOSEPH C JR 517 N HOLDEN RD
REED RONALD 1856 PEMBROKE RD RM 2
RHODES HENRY C 512 JEFFERSON ST
RILEY JOHN W 822 W BESSEMER AV
ROBERTS L W CO 414 CHURCH ST RM 3
ROLLINS DAVID W 3010 EDGEWATER DR
ROUSE WELBY C 200 WOODBOURNE RD
RUSSELL JAMES 114 E KEELING RD
SEARS PERCY H 1611 ONTARIO ST
SHERRILL PAUL L 808 RALEIGH ST
SIGNODE CORP 1025 E WENDOVER AV
SPERBER ROBT M 1902 LAFAYETTE AV
STIPP & POWELL INC 1802 PEMBROKE RD
STOUT GARLAND P 1209 HILL ST
SWART CHARLES M 925 CARR ST
TEAGUE WM G 100 N HOLDEN RD
TEHAN HARRY ASSOCS 1121 WILLOWBROOK DR
TEICHMAN STUART 1407 NORTHFIELD ST
THORNTON SALES SERVICE INC 524 WALKER AV
TINSLEY-CLARK CO 1313 HEADQUARTERS DR
TROJAN STEEL CORP 1844 PEMBROKE RD
TULLY MAURICE W 602 W ROCKFORD ROAD
UNION CARBIDE CORP PLASTICS DIVISION 414 CHURCH ST RM 7
VAUGHN EDW C 1102 BRIARCLIFF RD
WAGONER DEAN JR 1015 HUFFMAN ST RM 1
WAGONER G LAWRENCE 1816 PEMBROKE RD RM 6
WHITE WM H CO 224 N SPRING ST
WICKER SALES CO 3703 MADISON AV
WILLARD HOWARD F 604 E LAKE DRIVE
WOODWARD FRANCIS P 3308 WOODLEA DR
WOODWARD SPECIALTY SALES INC 2125 ENTERPRISE DR

*MANUFACTURERS — DATA PROCESSING EQUIPMENT AND SUPPLIES

CAM CORP, 4018 Old Battleground rd, Tel 288-3061

HENNIS
FREIGHT LINES, INC.
Servant of Industry
2206 E. Bessemer Ave., (ORD), Greensboro, N. C.
Tel. 275-1627
(See Page 105 Buyers' Guide)
P. O. Box 612
General Offices, Winston Salem
Tel. 724-9211

HOME FEDERAL SAVINGS & LOAN ASSOCIATION
OF GREENSBORO
"The Home Federal is a Good Place to Save with Safety"
MAIN OFFICE - 113 N. GREENE ST., DIAL 275-7211

*MANUFACTURERS — DENIM

CONE MILLS CORP, 4th st and Maple st, Tel 273-6941

*MANUFACTURERS — ELECTRICAL EQUIPMENT AND SUPPLIES

WESTERN ELECTRIC CO INC
801 MERRITT DR
TELEPHONE 299-2311

*MANUFACTURERS — FACE BRICK

BOREN CLAY PRODUCTS CO, Pleasant Garden, N C, Tel 674-2255 (See Page 25 Buyers' Guide)

*MANUFACTURERS — FIBER — SYNTHETIC

CARTER PLANT-SYNTHETICS DIVISION OF J P STEVENS & CO INC, S Elm St Extn, Tel 272-2168

*MANUFACTURERS — FLANNEL

CONE MILLS CORP, 4th st and Maple st, Tel 273-6941

*MANUFACTURERS — RAYON AND YARNS

CARTER PLANT-SYNTHETICS DIVISION OF J P STEVENS & CO INC, S Elm St Extn, Tel 272-2168

*MANUFACTURERS — SOLITE BLOCKS

BOREN CLAY PRODUCTS CO (Brick), Pleasant Garden, N C, Tel 674-2255 (See Page 25 Buyers' Guide)

*MANUFACTURERS — TELEPHONE APPARATUS

WESTERN ELECTRIC CO INC, 801 Merritt dr, Tel 299-2311

*MANUFACTURERS—TEXTILES

BURLINGTON INDUSTRIES INC, 301 N Eugene st, Tel 275-9341

*MANUFACTURERS — WOODWORKING MACHINES AND JOB WORK

NEWMAN MACHINE CO INC, 507 Jackson, Tel 272-6157

MAP PUBLISHERS

POLK R L & CO
ARROW GUIDE DIVISION
600 WASHINGTON ST
BOSTON, MASS 02111

*MAPPING SERVICE

CAROLINA SURVEY & MAPPING CO INC, 220 Watson Bldg 128 Sycamore st, PO Box 2136, Tel 274-7782 (See Page 144 Buyers' Guide)
SOUTHERN MAPPING & ENGINEERING CO, 216 Commerce pl, Tels 273-4441 and 273-4442 (See Page 64 Buyers' Guide)

*MARBLE AND TILE CONTRACTORS

GREENSBORO MARBLE & TILE CO, 1711 Spring Garden st, Tel 272-2309 (See Page 67 Buyers' Guide)

MARINE SUPPLIES

PHIPPS HARDWARE CO INC (Boats, Motors, Trailers), 2601 S Elm st, Tel 275-8589 (See Page 84 Buyers' Guide)

*MARINE SUPPLIES — WHOLESALE

POST A W SALES, 1802 Spring Garden st, Tel 273-3079

*MASONRY MATERIALS AND SUPPLIES

GUILFORD BUILDERS SUPPLY CO INC, 1621 Battleground av, Tel 273-9481 (See Page 28 Buyers' Guide)

MASSAGE

ROUTH HEALTH CENTER 812 N ELM ST

MATTRESS MANUFACTURERS

DIXIE BEDDING CO INC 1931 FREEMAN MILL RD
GATE CITY MATTRESS CO 614 GARRETT ST
GREENSBORO MATTRESS & FURNITURE CO INC 3208 CHURCH ST
ORDERS MATTRESS CO 1028 HUFFMAN ST

*MATTRESS RENOVATORS

GREENSBORO MATTRESS & FURNITURE CO INC, 3208 Church St Extn, Tels 275-2760 and 272-1632

MAUSOLEUMS

CENTURY MAUSOLEUMS INC 1816 PEMBROKE RD RM 8

MEAT PACKERS

CURTIS PACKING CO INC 2416 RANDOLPH AV
SOUTHERN FOODS INC 3500 BATTLEGROUND RD

*MEATS AND GROCERIES — RETAIL

BI-RITE SUPER MARKETS INC, 1210 Grove st, Tel 275-5328 (See Page 82 Buyers' Guide)
ESSA'S SUPER MARKET INC, 900 Gorrell st, Tel 273-0525 (See Page 81 Buyers' Guide)

MEATS — RETAIL

ESSA'S SUPER MARKET INC, 900 Gorrell st, Tel 273-0525 (See Page 81 Buyers' Guide)

MEATS — WHOLESALE

A & W MEAT PROCESSORS 318 PATTON AV
CHANDLER'S WHOLESALE BARBECUE 2727 IMMANUEL RD
GREENSBORO HOTEL SUPPLY CO 401 E MARKET ST
GREENSBORO MEAT SUPPLY CO INC 402 PATTON AV
SCHLOSSER ANDREW J & SONS 2830 S ELM ST
SWIFT & CO 800 TOMLINSON ST

*MEATS — WHOLESALE AND RETAIL

RANCHERS PACKING CO, 4512 W Market st, Tels 292-5397 and 299-8859 (See Page 69 Buyers' Guide)

*MEDICAL INSTITUTIONS

WESLEY LONG COMMUNITY HOSPITAL INC, 501 N Elam av, Tel 299-6815

MEDICINE MANUFACTURERS

RICHARDSON-MERRELL INC 737 MILTON ST
VICK MANUFACTURING DIV RICHARDSON-MERRELL INC 737 MILTON ST

*MEMORIAL PARKS

LAKEVIEW MEMORIAL PARK, Located On New Reidsville hwy, 1/4 Mile From City Limits, Office 823-24 Southeastern Bldg 102 N Elm, Tel 275-2513
WESTMINSTER GARDENS INC, Cemetery On Whitehurst rd, Office 503 Guilford Bldg 301-03 S Elm st, Tel 273-4583

4 CONVENIENT BRANCHES
FRIENDLY BRANCH
617 Green Valley Road
Dial 292-0552
PLAZA BRANCH
1702 Battleground Ave.
Dial 274-6546
SUMMIT AVE. BRANCH
1201 Summit Ave.
Dial 274-3284
FOUR SEASONS BRANCH
Temporary Location Corner High Point Rd. and Pinecroft Rd.
Dial 299-9582

RICHARDSON REALTY, INC.
EST. 1926
ALL PHASES OF REAL ESTATE AND INSURANCE
DIAL 275-0541
841 W. Market St.
(SEE PAGE 125 BUYERS' GUIDE)

PIEDMONT NATURAL GAS CO., INC.
☆ COOKING
☆ WATER HEATING
"LET GAS DO YOUR 5 MAJOR JOBS"
☆ AIR CONDITIONING
☆ REFRIGERATION
☆ HEATING
ALL DEPARTMENTS
OFFICE 440 W. MARKET
(See Page 78 Buyers' Guide)
TEL. 275-3352

MOORE REALTY and MORTGAGE CO.

A. K. MOORE, JR.
Pres.

REALTORS

Sales
Rentals
Property
Management

Mortgage
Loans
Insurance

BUILDERS

314
N. Greene St.

Telephone
275-4541

SEE PAGE 124
BUYERS' GUIDE

HARRY D. KELLETT, Inc.
AUTHORIZED DEALERS
Dodge — Dart — Automobiles
DODGE JOB-RATED TRUCKS
(See Page 10 Buyers' Guide)
449 W. Market St. Phone 275-9541

*MEN'S AND BOY'S CLOTHING — RETAIL

BELK'S DEPARTMENT STORE, 101-111 S Elm st cor Market st, Tel 275-0461; Suburban Store, Friendly Shopping Center 616 Friendly Center rd, Tel 292-0960 (See Page 51 Buyers' Guide)

*MEN'S CLOTHING — RETAIL

JOHNSON & AULBERT CLOTHING CO, 120 N Elm st, Tel 272-4986 and 2180 Lawndale dr, Tel 273-7532 (See Page 34 Buyers' Guide)

*MEN'S FURNISHINGS — RETAIL

THALHIMERS, 203-11 S Elm st, Tel 274-4661 (See Page 52 Buyers' Guide)
YOUNTS-DE BOE CO, 106 N Elm st, Tel 273-3443, Young Men's Dept—2d fl, Tel 273-3445 (See Page 33 Buyers' Guide)

*MEN'S SHOE DEALERS — RETAIL

JOHNSON & AULBERT CLOTHING CO, 120 N Elm st, Tel 272-4986 and 2180 Lawndale dr, Tel 273-7532 (See Page 34 Buyers' Guide)

*MEN'S WEAR

CORNATZER & MOCK INC, 121 W Market st, Tel 274-2394

*MEN'S, YOUNG MEN'S AND BOY'S CLOTHING — RETAIL

VANSTORY CLOTHING CO, Jefferson Standard Bldg 107-109 N Elm st, Tel 275-2807 (See Page 32 Buyers' Guide)

*METAL AWNINGS

DIZE AWNING & TENT CO, 2519 Walker av, Tel 292-3233

METAL DEALERS

BRASS & COPPER SUPPLY OF CAROLINA INC 310 E SYCAMORE ST

*METAL FABRICATORS

STRUTHERS-CAROLINA CORP, Highway 421, Colfax, NC, PO Box 10206, Greensboro, NC, Tel 668-2482, Winston-Salem, NC, Tel 993-2134 (See Page 101 Buyers' Guide)

METAL GOODS MANUFACTURERS

BRIDGEPORT BRASS CO 1020 E WENDOVER AV RM 142
GENERAL METALS INC 2200 FAIRFAX RD
GRIFFIN SALES & SERVICE 3827 HIGH POINT RD
MODERN METAL PRODUCTS CO (SOUTHEASTERN PLANT) 427 ENGLISH ST
SOUTHERN MECHANICAL PRODUCTS CO, 1812 Sullivan st (ORD), Tels 272-3176 and 272-3177

*METAL MANUFACTURERS

WILKINS J D CO, 1200 W Lee st, Tel 275-4551

*METAL SCRAP — BOUGHT AND SOLD

SOUTHERN CONVERTING CO INC, 5800 High Point rd, PO Box 20301, Tels Office 299-4213, Yard 299-4101 (See Page 137 Buyers' Guide)

METAL STAMPING

BRAME TEXTILE CO INC, 1001 Bitting st at Hiatt st, PO Box 943, Tel 275-8441
DUPLICON COMPANY INC, 4115 Clifton rd, PO Box 7277, Tel 299-6332
FABRISTEEL CORPORATION, Rte 9, Box 333, Greensboro, NC, Tel 668-2420

METER MANUFACTURERS

SOUTHERN METER & SUPPLY CO INC 401 S O'HENRY BLVD

METERS—POSTAGE

PITNEY-BOWES INC 1109 SUMMIT AV

MICROFILMING

HALL & MC CHESNEY INC, 1032 Oakmont av, PO Box 6425, Tel 274-8431

MILK DEALERS

(See Also Dairies)

BILTMORE DAIRY FARMS, 3126 Battleground rd, Tel 288-2994

GUILFORD DAIRY CO-OPERATIVE ASSOCIATION INC
OFFICE
3939 W MARKET ST
TELEPHONE 299-0221

PET MILK CO DAIRY PRODUCTS DIVISION, 410 Summit av, Tel 272-6131 (See Page 50 Buyers' Guide)
SOUTH EAST MILK SALES ASSOCIATES INC 203 ROBBINS

MILL SUPPLIES

(See Also Industrial Supplies — Wholesale)

ELLISON CO INC 838 WINSTON ST
GREENSBORO LOOM REED CO INC 412 PRESCOTT ST
MC LEOD COMPANIES INC 300 N FORBIS ST
ODELL MILL SUPPLY CO 300 N FORBIS ST
SMITH-COURTNEY CO 820 WINSTON ST
TIDEWATER SUPPLY CO INC 1570 W LEE ST

MILLINERS

BUDDY DALE HAT SHOP 102 S ELM ST
CELESTE HATS 120 S GREENE ST

*MILLWORK

BROOKS LUMBER CO, 302-08 W Lee st (Five Points), PO Box 3244, Tel 272-3193 (See Page 96 Buyers' Guide)
GUILFORD BUILDERS SUPPLY CO INC, 1621 Battleground av, Tel 273-9481 (See Page 28 Buyers' Guide)
MURRAY'S WOOD WORKS INC, 1621 Battleground av, Tel 272-7289
OETTINGER LUMBER COMPANY INC, 1030 S Elm st, Tel 273-8223

PEGRAM-WEST INC
CUSTOM MADE CABINETS
MANTLES, ENTRANCE DOORS
ALL TYPES CUSTOM WOODWORK
405 E MEADOWVIEW RD
(S ELM ST AT TOBACCO WAREHOUSE)
TELEPHONES
273-6958, 273-6959 AND 273-6950
(See Tabbed Insert at Woodwork and Millwork — Custom in Classified Business Directory and Page 27 Buyers' Guide)

MINERALS, CLAY, ETC

PIEDMONT MINERAL CO INC 706 RUCKER ST

MINING COMPANIES AND OPERATORS

GENERAL MINERALS CO 1204 E WENDOVER AV

FUEL OIL
Tel.
299-0431

HARDIN OIL CO. INC.

Filtered
and
Metered

PHILLIPS 66

PROMPT SERVICE

Kerosene
Tel.
299-0431
4206
Oakland Ave.
(See Page 71 Buyers' Guide)

Prove BRIDGES' Value By Comparison
DOWNTOWN
329 S. Elm St.
Dial 272-0165
Two
Bridges FURNITURE CO.
Locations
Fine Furniture and Furnishings For The Home
Summit Shopping Center Dial 272-6114
Summit Av. Cor. E. Bessemer Av.
(SEE PAGE 75 BUYERS' GUIDE)

Dial 273-3401

Lambeth-Troxler Funeral Home

"Completely Air Conditioned"

AMBULANCE SERVICE

(See Page 74 Buyers' Guide)

Dial 273-3401

MISSIONS

(See Also Churches)

HELPING HAND MISSION, 724 S Elm st, Tel 274-7604

SUN LIGHT HOLINESS MISSION 115 COTTAGE GROVE AV

*MOBILE HOMES

A & U MOBILE HOMES INC, 3739 High Point rd, Tel 299-0108

MOBILE HOME BROKERS INC, 4906 High Point rd, Tel 299-8930 (See Pages 102 and 128 Buyers' Guide)

*MOBILE HOMES — SALES AND SERVICE

MOBILE HOME BROKERS INC, 4906 High Point rd, Tel 299-8930 (See Pages 102 and 128 Buyers' Guide)

MOLDING MANUFACTURERS

ENDURA PRODUCTS INC 832 HUFFMAN ST

METALEDGE MOULDING CORP 822 W LEE ST

MONOGRAMS

SEWING SPECIALTY SHOP 102 N DAVIE ST

MONUMENTAL WORK

NORTHSTATE MONUMENT CO 3506 BURLINGTON RD

MOP MANUFACTURERS

SOUTHERN DUSTALL INC 440 W MARKET ST

*MORTGAGE LOANS

AMERON-BROWN CO
MORTGAGE LOANS
500 W GASTON ST
TELEPHONE
274-4682

IRST FIDELITY CO, 506-08 Southeastern Bldg 102 N Elm st, Tel 274-7685

UILFORD MORTGAGE CO, 220 W Market st, Tel 272-8121 (See Page 122 Buyers' Guide)

OME FEDERAL SAVINGS & LOAN ASSOCIATION OF GREENSBORO, 113 N Greene st, Tel 275-7211; Plaza Branch 1702 Battleground av, Tel 274-6546; Summit Avenue Branch 1201 Summit av, Tel 274-3284; Friendly Branch 617 Green Valley rd, Tel 292-0552; Four Seasons Branch, Temporary Location cor High Point rd and Pinecroft rd, Tel 299-9582 (See Right Top and Side Lines)

ATER C H REALTY & MORTGAGE CORP, 503 N Greene st, PO Box 3483, Tel 273-1967

MORTICIANS

RBIS & DICK FUNERAL SERVICE, 1118 N Elm, Tel 275-8408 (See Page 72 Buyers' Guide)

MBETH-TROXLER FUNERAL HOME, Corner W Wendover av At Virginia st, Tel 273-3401 (See Page 74 Buyers' Guide)

MOTELS

LSEVM MOTEL, 2428 High Point rd, Tel 292-1831

LOMAT MOTEL THE, Highways 29 and 70 and Interstate Tel 274-7656

ENSBORO TRAVELODGE 225 CHURCH ST

EY'S MOTEL 3738 HIGH POINT RD

HOLIDAY INN (NORTH)
U S HIGHWAY 29 N AT 16th ST
TELEPHONE 275-5371
(See Page 103 Buyers' Guide)

HOLIDAY INN (SOUTH)
U S HIGHWAY 29-70 AT 220 S AND INTERSTATE 40-85
TELEPHONE 273-5592
(See Page 103 Buyers' Guide)

HOLIDAY INN SOUTH 2440 ASHE ST

JOURNEY'S END MOTEL, 2310 Battleground rd, Highway 220 North, Tel 273-8216

KENT COURT MOTEL NR U S HIGHWAY 29

KING'S INN, 1103 N Elm st, Tel 275-0271

MANOR MOTEL
MEMBER
SUPERIOR AND A A A COURTS
37 MOTEL UNITS
13 APARTMENTS
COMPLETELY FURNISHED
ROOM SERVICE
24 HOUR SWITCHBOARD
FREE ICE
SWIMMING POOL
FREE TELEVISION
AIR CONDITIONED
ROOM TELEPHONES
10 BLOCKS WEST FROM CENTER OF CITY
HIGHWAY 29A
1045 W MARKET ST
TELEPHONE 273-2517

MAPLEWOOD MOTEL 2500 BATTLEGROUND AV

MIDTOWN HOTEL COURT 817 SUMMIT AV

OAKS MOTEL THE, 1118 Summit av on U S Highway 29A North, Tel 272-0105 (See Page 104 Buyers' Guide)

PLANTATION MOTEL 3404 HIGH POINT RD

PONY MOTEL, 1/4 mile east of Kernersville By-Pass, Old U S 421, PO Box 426, Kernersville, NC, Tel 993-2104

ROLYAT MOTELS INC 2410 E BESSEMER AV

SANDS MOTEL 3114 N O'HENRY BLVD

SHADY LAWN MOTEL 1020 W MARKET ST

SMITH'S RANCH MOTEL & RANCH RESTAURANT, 2210 S Ashe st on U S Highway 220 S, Tel 272-0182 (See Page 104 Buyers' Guide)

TAYLOR INNS INC 2410 E BESSEMER AV

TOWNE HOUSE MOTOR LODGE 1000 W MARKET ST

*MOTHPROOFING — CARPET AND RUG

AMERICAN RUG CLEANING CO, 4419 Lawndale dr, Tels 288-3586 and 288-4329 (See Page 29 Buyers' Guide)

*MOTOR COURTS

SMITHS RANCH MOTEL & RANCH RESTAURANT, 2210 S Ashe st on Highway 220 S, Tel 272-0182 (See Page 104 Buyers' Guide)

*MOTOR COURTS AND MOTELS

KING COTTON HOTEL, 101-107 S Davie st cor E Market st, Tel 272-8181

OAKS MOTEL THE, 1118 Summit av on U S Highway 29A North, Tel 272-0105 (See Page 104 Buyers' Guide)

O'HENRY HOTEL THE, 101 N Bellemeade st cor N Elm st, Tel (PBX) 272-7171

*MOTOR FREIGHT

HENNIS FREIGHT LINES INC
2206 E BESSEMER AV (ORD)
TELEPHONE 275-1627
GENERAL OFFICES
P O BOX 612
WINSTON SALEM, N C
TELEPHONE 724-9211
(See Page 105 Buyers' Guide)

SEARS ROEBUCK AND CO

"SHOP AT SEARS AND SAVE"

NO MONEY DOWN ON ANY OF SEARS CONVENIENT CREDIT PLANS

201 N. EUGENE ST AT GASTON

Sears

PHONE 275-8511

(See Page 53 Buyers' Guide)

GALLOWAY BUICK CO., Inc.

Souths Most Modern Automobile Dealership

● BUICK RIVIERA ● BUICK ELECTRA 225 ● BUICK WILDCAT
● BUICK LaSABRE ● BUICK SKYLARK ● BUICK SPECIAL
● BUICK'S OPEL KADETT

401 N. Pearson St. cor. Oakmont Av.

(See Page 8 Buyers' Guide)

Tel. 275-5345

GATE CITY ROOFING CO., INC.

ROOFING AND SHEET METAL WORK

"We Serve Those Who Demand The Best"

402 TIPTON PL. P.O. BOX 366 TEL. 274-0166

(See Page 133 Buyers' Guide)

BOREN BRICK FOR EVERY NEED

WIDE VARIETY OF SIZES and COLORS

SOLITE BLOCKS

Manufactured By

BOREN Clay Products Co.

Telephone 674-2255

Plant and Office Pleasant Garden, N.C.

(SEE PAGE 25 BUYERS' GUIDE)

KIRKMAN AND KOURY, INC.

"BUILDERS OF FINE HOMES AND COMMUNITIES"

OFFICE 2103 E. BESSEMER AVE. (See Page 119 Buyers' Guide) PHONE 274-8401

*MOTOR FREIGHT—CONTD

OVERNITE TRANSPORTATION CO, Highway 85 at Groome-Town rd, Rte 7, Box 68, Tel 299-3311

*MOTOR FREIGHT — INTERSTATE

HENNIS FREIGHT LINES INC, 2206 E Bessemer av (ORD), Tel 275-1627, General Offices PO Box 612, Winston-Salem NC, Tel 724-9211 (See Page 105 Buyers' Guide)

*MOTOR FREIGHT LINES

FLEMING-SHAW TRANSFER & STORAGE INC, 844 Golds-boro st (ORD), Tel 273-6934, Night Tel 299-9622 (See Page 107 Buyers' Guide)

*MOTOR REPAIRS — ELECTRICAL

GENERAL MOTOR REPAIR & SERVICE INC, 2206 Westbrook st, Tel 292-1715

SOUTHERN ELECTRIC SERVICE CO INC, 853 S Elm st, Tel 274-2461

*MOTOR TRUCKS

G M C TRUCKS, John Robbins Motor Co Inc Dealers, 915 W Lee st, Tel 275-2581 (See Page 149 Buyers' Guide)

MOTORCYCLE DEALERS

HAMBY MOTORCYCLE SALES 517 WALKER AV

SMITH CYCLES INC 405 WALKER AV

SPARKY'S HARLEY-DAVIDSON SALES & SERVICE INC 509 S SPRING ST

*MOTORCYCLES

SMITH CYCLES INC, 405 Walker av, Tel 272-2661

*MOVERS

FLEMING-SHAW TRANSFER & STORAGE INC, 844 Golds-boro st (ORD), Tel 273-6934, Night Tel 299-9622 (See Page 107 Buyers' Guide)

POOLE MOVING & TRUCK RENTAL SERVICE, 2210 Apache st, Tel 272-7744

*MOVING — LOCAL AND LONG DISTANCE

AMERICAN VAN & STORAGE, 1015 Raleigh st, PO Box 6561, Tel 273-8648

RUCKER MOVING & STORAGE CO, 401 Pearson st, Tel 272-8191 (See Page 106 Buyers' Guide)

TATUM-DALTON TRANSFER CO, 311 E Washington st, Tel 273-0537 (See Page 152 Buyers' Guide)

*MOVING — PACKING, STORAGE AND SHIPPING

CHAMPION STORAGE & TRUCKING CO INC, 207 Walker av, Tel 275-6492, Night Tels 275-5179 and 292-2867 (See Page 107 Buyers' Guide)

*MOVING AND STORAGE — LOCAL

DABBS FURNITURE MOVING & STORAGE CO INC

313-315 E MARKET ST

TELEPHONES 274-7907 AND 272-3068

MOVING VANS

ABLE MOVING & STORAGE CO 3130 BATTLEGROUND AV

AMERICAN VAN LINES INC 1015 RALEIGH ST

CITY MOVING 313 E MARKET STREET

POOLE MOVING & TRUCK RENTAL SERVICE 2210 APACHE ST

RUCKER MOVING & STORAGE CO

AGENTS ALLIED VAN LINES INC

WORLD'S LARGEST MOVER

401 PEARSON ST

TELEPHONE 272-8191

(See Page 106 Buyers' Guide)

MUSEUMS

GREENSBORO HISTORICAL MUSEUM 220 CHURCH ST

MUSIC — TRANSMITTED

MUSICO CORP 301 S ELM ST RM 705

*MUSIC COMPANIES

MOORE MUSIC CO INC, 615 W Market st, Tel 274-4636 (See Page 107 Buyers' Guide)

*MUSIC DEALERS

HAMMOND ORGAN & PIANO STUDIOS OF GREENSBORO, Plaza Shopping Center 1738 Battleground av, Tel 273-138

*MUSIC MACHINES — COIN OPERATED

AYERS FRED MUSIC CO, 946 Fairground av, Tel 272-6000

MUSIC AND MUSICAL INSTRUMENTS — DEALERS

CREECH'S MUSIC SHOP 813 GLENWOOD AV

GRANTHAM BILLY MUSIC CO 2250 GOLDEN GATE DR

KING MUSIC CO, Friendly Shopping Center 3118 Friendly rd Tel 292-2330

LAWNDALE MUSIC HOUSE 2142 LAWNDALE DR

MOORE MUSIC CO INC, 615 W Market st, Tel 274-4636 (See Page 107 Buyers' Guide)

SOUTHLAND MUSICAL MERCHANDISE CORP 826 WINSTON ST

WEST HARVEY MUSIC CO INC, 224-26-28 W Market st, Tel 275-9531 and 275-9532

MUSIC TEACHERS

ABELS NELL D MRS 1101 COUNTRY CLUB DR

ANDERSON MAUDE G 719 DOVER RD

BOULDIN HARRY MUSIC STUDIO TCHRS 216 W MARKET ST RM 201

CLAPP NELL L 701 MOREHEAD AV

CLARK LORETTA W MRS 330 CUMBERLAND ST APT B

COPLEY PATRICIA H MRS 1605 EFLAND DR

COX BARBARA H MRS 1020 TWYCKENHAM DR

COX SARAH E 712 SILVER AV

CRAWFORD BOBBIE S MRS 4604 FRIENDLY RD

CRESDY EMMA R MRS 400 E LAKE DRIVE

CURRY LILLIE J 908 DILLARD ST

GRANT LORNE D 2307 PRINCESS ANN ST

GROSECLOSE LUCILLE MRS 2702 DUMONT CT

HODGKIN KATHRYN E MRS 2135 WRIGHT AV

HOLLER VIRGINIA H 509 WOODLAWN AV

HUNT FLORENCE 600 MAGNOLIA ST

JOYE'S MUSIC STUDIO 1608 MC CONNELL RD

KAY FRAN B MRS 3907 MADISON AV

KEARNS CLYDE L 2403 CAMDEN RD

KING NANCY H MRS 210 E HENDRIX ST

LE BAUER SOPHIE M MRS 910 910 W CORNWALLIS DR

LEDFORD WILLIE V MRS 4015 FRIENDLY RD

LILBURN MAUREEN M MRS 3811 KIRBY DR

MAGEE FAITH C MRS 1801 SYLVAN RD

MANOR STUDIO OF MUSIC 3806 MANOR DR

MARTIN AGNES V 204 N MENDENHALL ST

MARTIN EMILY W MRS 1102 E BARTON ST

MATTHEWS ESTHER B MRS 1114 PENDER LA

MC CLAM MAUDE Y 2400 SPRING GARDEN ST

MORTON FLOSSIE M MRS 510 JULIAN ST

ORRELL NELLIE M MRS 1608 OAK ST

PHILLIPS LOIS E 1402 COLONIAL AV

UNITED SERVICE MOTORS — A NATIONAL ORGANIZATION

DIXIE SALES Company Inc

Automotive Service Delco Batteries - Parts

BEAR ALINEMENT SERVICE

SMALL GASOLINE MOTORS SALES and SERVICE

327-29 Battleground Ave.

TELS. 272-5773 and 273-6964

MEMBER AUTOMOTIVE ELECTRIC ASSOCIATION AEA

it's PET . . . you bet!

(See Page 50 Buyers' Guide)

CONVENIENT
Battleground Branch
1804 Battleground Ave.
Lewis Street Branch
122 E. Lewis
Installment Loan Dept.
104 N. Elm St.

Greensboro's
FIRST UNION NATIONAL BANK OF NORTH CAROLINA
NORTH CAROLINA'S FAMILY OF HOME TOWN BANKS
Greensboro Main Office - Southeastern Building
105 E. Market St., P.O. Box 3468
Dial 274-3201 (All Depts.)
(See Page 20 Buyers' Guide)

BRANCHES
Summit Shopping Center Branch
926 Summit Av.
Spring Garden Branch
3101 Spring Garden
Farm Service Dept.
122 E. Lewis

MUSIC TEACHERS—CONTD
PULLEY WANDA C MRS 1106 MONTPELIER DR
REYNOLDS ETHEL 2335 SPRING GARDEN ST
RINK MYRA L 2709 LAFAYETTE AV
RYPINS RUTH R MRS 613 WOODLAND DR
SCOTT IRENE G MRS 224 S TREMONT DR
STRONG MELVA S MRS 2938 ISAAC'S PL
STROUD CAROLYN S 1817 MADISON AV
SULLIVAN PATRICK O 1023½ N ELM ST
TREXLER DONAL'D H 3801 DOGWOOD DR
VASSAR STUDIOS 101 STAFFORD PL 2DFL
VON ASPERN ELIZ H MRS 400 WOODLAWN AV
WEAVER MARY F MRS 1003 TWYCKENHAM DR
WELLBORN MARY C 1516 LIBERTY DR
WEYMANN DOROTHY M MRS 100 FORESTDALE DR
WILLIAMSON JEWELL B 1201 MADISON AV
YOUNTS ANNA S MRS 710 NORTHRIDGE ST

MUSICAL INSTRUMENT REPAIRERS

WHITE ERNEST C JR 1006 HERTFORD ST

*MUSICAL INSTRUMENTS — RETAIL

LAWNDALE MUSIC HOUSE, 2142 Lawndale dr, Tel 273-7916

*MUSICIANS

DICK WELLS & HIS ORCHESTRA, 2203 Autumn dr, Tel 275-5858

*NATIONAL BANKS

NORTH CAROLINA NATIONAL BANK, Main Office Jefferson Standard Bldg 101 N Elm st, Tel 378-5110 (For Branches see Alphabetical Section) (See Page 21 Buyers' Guide)

NATUROPATHS

GRAY EDW A 3733 HIGH POINT RD

NEEDLE MANUFACTURERS

TORRINGTON CO THE 407 N EUGENE ST

NEEDLEWORK

LEARY RUTH 382 N ELM ST NEEDLE WORK

NEON SIGNS

ALLEN'S DISPLAYS INC 4620 HIGH POINT RD
ALLRED C P NEON TUBE CO 1619 WILLOMORE ST
CAMPBELL SIGNS 2406 S ELM ST
COUNCIL JOHN SIGNS 2406 S ELM ST
GREENSBORO NEON WHOLESALE 4118 BERNAU AV
TURNER ED V SIGN CO 419 S SPRING ST

NEWS DEALERS

DEATON'S NEWS STAND 338 S ELM ST
DONS NEWS STAND 1214 ASHEBORO ST
MARKET STREET NEWS STAND 202 W MARKET ST
SAM & MAX'S NEWS STAND 319 S ELM ST
UNION NEWS CO 312 W GASTON ST

NEWS DEALERS — WHOLESALE

STATE NEWS AGENCY 2207 PATTERSON ST

NEWS SERVICE BUREAUS

ASSOCIATED PRESS 200 N DAVIE ST
UNITED PRESS INTERNATIONAL 128 W SYCAMORE ST RM 317

NEWSPAPERS

DEMOCRAT THE, 913 Fairground av, PO Box 2304, Tel 272-1630 (See Page 108 Buyers' Guide)

GREENSBORO CHRONICLE THE, 1921½ McConnell rd, PO Box 3545, Tel 273-0902

GREENSBORO DAILY NEWS
NORTH CAROLINA'S FINEST NEWSPAPER
DAILY AND SUNDAY
200-204 N DAVIE ST
TELEPHONE (PBX) 273-8611
(See Page 108 Buyers' Guide)

GREENSBORO RECORD THE
AFTERNOON DAILY EXCEPT SUNDAY
200-204 N DAVIE ST
TELEPHONE (PBX) 273-8611
(See Page 108 Buyers' Guide)

GREENSBORO TIMES 223 E SYCAMORE ST

NOTARIES PUBLIC

CAMPBELL EDITH B 101 BELLEMEADE ST
CLARK TROY A 3712 PETERSON AV
FOWLE MARY P MRS 1217 SUMMIT AV

NOVELTIES — MANUFACTURERS

SHOW-TAGS INC 208 EXCHANGE PL

NOVELTIES — RETAIL

HOOTON DISPLAY SALES 1304 SPRING GARDEN ST

NOVELTIES — WHOLESALE

ALAN FRED NOVELTY CO 224 E SYCAMORE ST
WEIKEL'S THE 1703 HOLBROOK ST

NUMISMATISTS

HOUSE OF GEMS 1742 BATTLEGROUND AV
JACKSON COIN CO 2700 OAKCREST AV
KIRK'S COIN SHOP 309 S ELM ST

*NURSERIES — WHOLESALE

LINDLEY NURSERIES INC, Office and Nursery 7120 Friendly rd Adjoining Airport (Gifd Col), Mailing Address PO Box H, Greensboro, NC, Tel 299-1711

*NURSERY SCHOOLS

FISHER PARK NURSERY & KINDERGARTEN
INFANTS THRU 7 YEARS OF AGE
STATE-CERTIFIED TEACHERS
COMPLETE INSURANCE COVERAGE
SUPERVISED PLAYGROUND
7 AM TO 6 PM MONDAY THRU SATURDAY
624 N ELM ST
TELEPHONE 274-7335

NURSERYMEN

HERBIN BLANCHE NURSERY 609 WAUGH ST
LINDLEY NURSERIES INC, Office and Nursery 7120 Friendly rd Adjoining Airport (Gifd Col), Mailing Address PO Box H Greensboro, NC, Tel 299-1711

NURSES

ALLRED VIOLA W MRS 2906 WILDWOOD DR
BAKER MOZELLE R MRS 1221 HILL ST
BARDEN ORA H 2507 FREEMAN MILL RD
BAUGHN ESTELLE 212 LEFTWICH ST
BECK DOROTHY S MRS 1608 LONGFELLOW ST

KING-ZANE Motors Inc.
● PONTIAC
● TEMPEST
FACTORY PARTS AND ACCESSORIES
BODY AND FENDER REPAIRS
AUTO REPAIRING BY FACTORY TRAINED MECHANICS
King-Zane Fleets, Inc.
DIAL 273-4431
508 - 12 N. ELM
USED CARS
422 N ELM
(See Page 11 Buyers' Guide)

NORTH STATE PYROPHYLLITE CO., INC.
PACO REFRACTORY PRODUCTS
FURNACE LININGS — FIRE BRICK — INCINERATORS
706 Rucker St. (Pomona) Greensboro (27407), P. O. Box 7247
Tel. 299-1441
(See Page 66 Buyers' Guide)

SUMMIT SHOPPING CENTER
27 Shops & Services — Plenty of Free Parking
Open Monday Thru Friday 'Til 9 P. M.
BESSEMER IMPROVEMENT CO., Managers
1100 E. Bessemer Av., Drawer X-1
(See Page 141 Buyers' Guide)
Tel. 273-0560

NORTH STATE CHEVROLET CO., INC.
SALES AND SERVICE
451 N. EUGENE
PHONE 275-8471
WRECKER SERVICE
for Economical Transportation
CHEVROLET

MONTALDO'S
LADIES' READY-TO-WEAR, MILLINERY, LINGERIE, FURS, ACCESSORIES, COSMETICS and SHOES
COLONY SHOP and SPORTS WEAR — SECOND FLOOR
200 N. Elm St. at Gaston St. (See Page 34 Buyers' Guide) Tel. 275-1633

NURSES—CONTD

BLACK PATTIE L MRS 221 DURHAM ST
BOLTON D ROSE 600½ 5TH AV
BOWMAN VERA H 500 GARRETT ST
BRODNAX PAULINE G MRS 407 BANKS ST
BRYANT LUCILLE 421 421 N DUDLEY ST
CARPENTER EULA C 1006 WALKER AV APT 2
COLE LOUINE M MRS 815 HOLT AV
CRANFORD LOUISE D 306 CRESTLAND AV
CRUMP LOUISE J MRS 1073 RETREAT ST
DAVENPORT OPHELIA A 903 LEXINGTON AV
DAVIS RUTH D MRS 501 LOWDERMILK ST
DEAN FANNIE D 616 5TH AV
DE BRUHL GLADYS P MRS 416 W WASHINGTON AV APT 2
EDWARDS SWANNIE T MRS 508 BENJAMIN PKWY
ELLISON MELLIE I 1320 MADISON AV
FARLOW DAISY W 1205 HILL ST
FIELDS HAZEL 336 BELLEMEADE ST APT 102
FLANAGAN SHIRLEY R MRS 603 MOREHEAD AV APT 1
FLOWE MABEL H 105 E BESSEMER AV APT 3
FORTSON CLARICE J MRS 4710 HILLTOP RD
FRAZIER VERA M MRS 1206 BRIARCLIFF RD
GALLIMORE JEAN S MRS 4412 CORNELL AV
GAMMON ALICE P MRS 2525 TIMBER LA
GARLOW DEECY J MRS 413 S EDGEWORTH ST
GARRETT RUTH K MRS 3320 SUMMIT AV
GATES LILLIE 4112 FRIENDLY RD
HARRELL CAROLYN R MRS 308 E BESSEMER AV
HAYWORTH MARTHA G MRS 3004 SHADY LAWN DR
HODGES ELIZ K 205 S CHAPMAN ST
HOLMES AGNES W MRS 3607 GROOMETOWN RD
HOLMES VIVIAN J MRS 110 REVERE DR
HOLT MARY F 111 S BENBOW RD
HORTON S MARTHA 2608 PINECROFT RD
HUMBLE SUNIE M MRS 2316 ALBRIGHT DR
HUNT GENEVA C MRS 736 JULIAN ST
HUNTER PEARL W 1712 SPENCER ST
HUTCHBY SARA N MRS 1114 CLEBURNE ST
JOHNSON NELLIE D MRS 630 FOREST ST
KIRKMAN REBECCA A 203 SUMMIT AV
KOONTZ ELZA R 905 MAGNOLIA ST
LEONHARDT DOROTHY A 336 BELLEMEADE ST APT 203
LIGGETT RUTH W MRS 1603 TEXTILE DR
MANN RUTH S MRS 1212 PEMBROKE RD
MANSFIELD AGNES B MRS 128 OAK CT
MATKINS JENNY L MRS 635 WALKER AV
MC ADOO GERTRUDE 304 E WHITTINGTON ST
MC EACHIREN ELIZ S MRS 606 JULIAN ST
MILLER WILLIE M 3019 FREEMAN MILL RD
MITCHELL LILLIE M 1518 E MARKET ST
MOBLEY EMMA I 804 ROSS AV
MORPHIS LUCILLE W MRS 2910 LAWNDALE DR
NEESE GERTRUDE D MRS 4215 HARVARD AV
NELSON HATTIE B 1614 1614 ROSELAND ST
OXNER EDNA L 114 W GREEN CT
PATTERSON EDNA L 509 SIMPSON ST
PAYNE ELLA M MRS 208 DARTMOUTH ST
PAYNE PARA L MRS 520 WOODLAND DR
PEARSALL LENA H MRS 719 E BRAGG ST
PHIPPS JAMIE C 302 WAVERLY WAY
PITTS ANN E 2506 WILLIAMS ST
PRESSLEY CORZENA B MRS 1114 W MC GEE ST
PRUITT CHARLOTTE P 1917 1917 WOODSIDE DR
PURDOM AGNES H MRS 5109 FRIENDLY RD
RAHENKAMP LETHA V MRS 1202 PINECROFT RD
RAMPLEY IRMA B MRS 1412 CUNNINGHAM ST
RAY MATTIE B MRS 903 GIBSON ST
RECDING GENEVA A MRS 1217 GREGORY ST
REECE MARY M MRS 1015 RUCKER ST
RICE CARRIE L MRS 2201 HUNTER ST
RITCH MARY H MRS 2008 WALKER AV
ROGERS LENA 311 COTTAGE GROVE AV APT 2
ROGERS MILDRED P MRS 4409 W MARKET ST
ROSE M DAVID 3400 HIGH POINT RD
RUSS CAROLYN A MRS 107 REVERE DR
SELLARS GLADYS L MRS 203 E BESSEMER AV APT 10
SHESTON MARY M MRS 201 S TREMONT DR
SHORE ETHEL G MRS 3111 COLLIER DR
SLOAN MILDRED J MRS 1507 1507 INDEPENDENCE RD
SMITH ANNIE V 118 E FISHER AV
SMITH MARY L 118 E FISHER AV
STAFFORD IDA T MRS 1206 MADISON AV
STAFFORD ILA 218 ADAMS ST
STANFORD BRENDA MRS 518 S AYCOCK ST
STEPHENSON DORIS F 2310 WESTHAVEN DR
STONE MARY N MRS 3507 PARKWOOD DR APT B
STORY CLARICE MRS 1208 W FLORIDA ST
STUBBINS MARTHA C MRS 1506 SPRY ST
SUMMERS JUANITA C MRS 3011 MASONIC DR
SWEET FANNIE P MRS 2317 SPRING GARDEN ST
TAYLOR ELMA J 401 N MENDENHALL ST APT 3
TEAGUE MENTORA 415 WOODLAWN AV
THOMAS ISABELLA W MRS 1716 SHERWOOD ST
THOMAS NANCY L 512 ASHLAND DR
TOWNSEND EDITH B MRS 1013 DUKE ST
WADE JOSEPHINE 1013 N ELM ST APT B3
WAUGH PINKNEY L 1608 WRIGHT AV
WESTMORELAND LINDA S 209 S TREMONT DR
WHIRLOW BLANCE E 1608 LONGFELLOW ST
WHITE JOSEPHINE W MRS 406 HOLT AV
WHITE PAULINE MRS 705 N GREENE ST
WILLIAMSON VIRGINIA C MRS 1806 FRIENDLY RD
WOODLIEF ROXIE 801 PARK AV
WRAY LILLIE D MRS 909 WILMINGTON ST

NURSES' REGISTRY

GREENSBORO NURSES DIRECTORY 700 CHESTNUT ST

NURSING HOMES

ANTHONY'S REST HOME 214 FLORENCE ST
EVERGREENS INC THE 3301 E BESSEMER AV
HAYES REST HOME 520 PARK AV

*NUTS AND BOLTS MANUFACTURERS

INTERLOCK SCREW & BOLT CORP, 139 Industrial av, Tel 275-0596 (See Page 24 Buyers' Guide)

NUTS — EDIBLE — DEALERS

PEANUT SHOP THE 213 S ELM ST
TOM'S TOASTED PEANUTS 210 BURTNER ST

*OFFICE EQUIPMENT

CAROLINA OFFICE MACHINES, 205-07 E Sycamore st, Tel 274-1041

*OFFICE FURNITURE — DEALERS

DESIGN ASSOCIATES INTERIORS INC, 411 Tate st, Tel 272-5609

KINDLEY'S USED OFFICE FURNITURE CO
DESKS
TABLES AND CHAIRS
SAFES
STEEL FILING CABINETS
ADDING MACHINES
TYPEWRITERS
513 S ELM ST
TELEPHONE 275-4956

WYRICK S T & CO, 117 N Greene st, Tel 272-4133 (See Page 108 Buyers' Guide)

*OFFICE HELP

DIXIE EMPLOYMENT AGENCIES, 600 Dixie Bldg 123 S Elm st, Tel 275-4521 (See Page 63 Buyers' Guide)

*OFFICE SUPPLIES

WYRICK S T & CO, 117 N Greene st, Tel 272-4133 (See Page 108 Buyers' Guide)

DRINK Coca-Cola IN BOTTLES
TRADE MARK REG. U. S. PAT. OFF.
GREENSBORO COCA-COLA BOTTLING COMPANY

GUILFORD BUILDERS SUPPLY CO., INC.
"THE HOUSE OF QUALITY"
COMPLETE LINE OF BUILDING MATERIALS
"THE HOME OF SERVICE"
1621 BATTLEGROUND AVE. (See Page 28 Buyers' Guide) DIAL 273-9481

WIMBISH INSURANCE AGENCY INC.
FOR COMPLETE PROTECTION, CALL OR SEE US
(See Page 91 Buyers' Guide)
917-25 Southeastern Building — 102 N. Elm St. Dial 272-4174, 272-4175 and 272-4176
YOUR Independent Insurance AGENT

OFFICE SUPPLIES AND EQUIPMENT

ATLANTIC OFFICE SUPPLY CO INC 3203 E BESSEMER AV
COATES OFFICE SUP CO 828 W LEE ST
DIEBOLD INC-SOU BUSINESS SYSTEMS INC 1703 SPRING GARDEN ST
HUTTON OFFICE SUPPLY CO 209 BELLEMEADE ST
KINNEY-KEESEE OFFICE SUPPLY INC 255 N GREENE ST
MITCHELL-DIXON OFFICE SUPPLY CO INC 418 W MARKET ST
OLYMPIC OFFICE EQUIPMENT CO 1936 SPRING GARDEN ST
PIEDMONT OFFICE SUPPLIERS INC 308 S ELM ST
REMEX OFFICE EQUIPMENT CO INC 408 N EUGENE ST
RUDD CLYDE & ASSOCIATES INC 1400 WESTOVER TER
SHARPE BILL OFC SUP CO 1029 HUFFMAN ST
VARITYPER CORP 618 W GASTON ST
WILLIAMS PAUL B INC 1001 BATTLEGROUND AV
WOODS BILL OFFICE SUPPLY CO 134 E WASHINGTON ST
WYRICK S T & CO 117 N GREENE ST

*OFFSET PRINTERS

DEAL PRINTING CO INC, 616-618 S Elm st, Tel 273-3152 (See Page 116 Buyers' Guide)

OIL BURNERS — SALES AND SERVICE

CENTRAL OIL CO INC, 3416 Spring Garden st, Tels 299-1771 and 299-0766 (See Page 71 Buyers' Guide)

*OIL BURNERS — SERVICE

GREENSBORO ICE & COAL CO INC (Iron Fireman), 407 Prescott st, PO Box 357, Tel 272-3171 (See Pages 35 and 69 Buyers' Guide)
VANSTORY-MAULDIN OIL CO, 836 Neal st, PO Box 2879, Tel 272-2185 (See Page 70 Buyers' Guide)
WADE'S OIL CO INC, Mt Hope Church rd, PO Box 88, Mc-Leansville, NC, Tels 273-5703 and 274-8046 (See Page 70 Buyers' Guide)

*OIL COMPANIES

LIQUIDS INC, 3301 Spring Garden st, PO Box 7216, Tels 299-3886, Night 275-1864

*OIL DEALERS

WINFREE'S FUEL OIL SERVICE, 2412 Battleground av, Tels 288-4837, Night Tel 288-3959

OIL DEALERS' EQUIPMENT

MC COLLUM R W CO INC 107 W MEADOWVIEW RD

*OIL — FUEL

GATE CITY OIL CO, 2222 Patterson st, Tels 292-2249 and 292-0351
WADE'S OIL CO INC, Mt Hope Church rd, PO Box 88, Mc-Leansville, NC, Tels 273-5703 and 274-8046 (See Page 70 Buyers' Guide)

OIL PRODUCERS AND SHIPPERS

LYNT OIL CO INC 2223 W LEE ST

OIL REFINERS

UMBLE OIL & REFINING CO 1710 E BESSEMER AV

*OILS — FUEL AND KEROSENE

ARDIN OIL CO INC (Phillips 66), 4206 Oakland av, Tel 299-0431 (See Page 71 Buyers' Guide)

OILS AND LUBRICANTS — DEALERS

ERRY COAL & OIL CO, Main Office 2200 E Bessemer av, Tel 273-8663, Coal Yard 116 W Bragg st, Tel 275-9653 (See Left Bottom Lines)

CENTRAL OIL CO INC, 3416 Spring Garden st, Tels 299-1771 and 299-0766 (See Page 71 Buyers' Guide)
GULF OIL CORPORATION 1412 W LEE ST
HUBBARD'S DISTRIBUTING CO 1003 ARLINGTON ST
IMPERIAL METALLIC LUBRICANTS 3301 SPRING GARDEN ST
KEY OIL CO 2316 ASHEBORO ST
LEE OIL CO OF GREENSBORO INC 2600 ASHE ST
PURE OIL CO, Winston Salem rd, PO Box 8236, Tel 299-2281
ROGERS OIL SERVICE, 121 McIver st, Apt 2, Tel 273-8180
SINCLAIR REFINING CO 1220 W LEE ST
SUN OIL CO 1201 PARK TER
WADE'S OIL CO INC, Mt Hope Church rd, PO Box 88, Mc-Leansville, NC, Tels 273-5703 and 274-8046 (See Page 70 Buyers' Guide)

OPHTHALMOLOGISTS

ALLEY JAMES T MD, 101 N ELM ST, R334, TEL 274-6334

*OPTICIANS

CITY OPTICIANS, 113 W Gaston st, Tels 272-4693 and 272-2139

OPTICIANS — RETAIL

CITY OPTICIANS 113 W GASTON ST
RIDGEWAY OPTICIANS INC, 122 W Market st, Tel 272-9994
STAMPER OPTICAL CO, 206 N Elm st, Tel 273-9286 (See Page 109 Buyers' Guide)
WRIGHT OPTICAL CO 205 E MARKET STREET

OPTICIANS — WHOLESALE

AMERICAN OPTICAL CO 120 W SMITH ST
PHIBBS OPTICAL CO
OPTICAL SUPPLIES
RX SERVICE
224 COMMERCE PL
P O BOX 808
TELEPHONE 273-3277
PIEDMONT OPTICAL CO INC 220 COMMERCE PL
SOUTHERN OPTICAL CO INC
OPTICAL LABORATORIES
108-10 S EDGEWORTH ST
P O BOX 1199
TELEPHONE
272-8146

OPTOMETRISTS

BOST T FLETCHER 106 E WASHINGTON ST
CARR WILFRED C 114 N ELM ST RM 226
ECHERD ROBERT J DR, 101 E MARKET ST, TEL 275-1250
KIDD BUFORD W 110 S BENBOW RD
PEARCE & LOFLIN 338 N ELM ST RM 101
PHARR CHARLES J, 313 S Elm st, Tel 272-8556
STEWART PAUL A 125 S ELM ST RM 301-02

*ORGAN DEALERS

MOORE MUSIC CO INC, 615 W Market st, Tel 274-4636 (See Page 107 Buyers' Guide)

ORGANIZATIONS — BENEVOLENT AND FRATERNAL

BUENA VISTA LODGE NO 21 (IOOF) 120½ W MARKET ST
CHORAZIN CHAPTER NO 13 (RAM) 426 W MARKET ST
CORINTHIAN LODGE NO 542 (AF&AM) 426 W MARKET ST
CORTLAND JAMES W PERFECTION (SCOTTISH RITES) 426 W MARKET ST
DOAK JAMES W ELK LODGE NO 1422 (IBPOE) 1400 E MARKET ST
GATE CITY LODGE NO 694 (AF&AM) 426 W MARKET ST
GATE CITY WHITE SHRINE NO 2 426 W MARKET ST
GREENSBORO CHAPTER 14 (OES) 426 W MARKET ST
GREENSBORO COUNCIL NO 3 (R&SM) 426 W MARKET ST

WYSONG AND MILES CO.
Designers and Builders of Precision Machine Tools
Since 1903
Hwy. 29 N.
P. O. Drawer 0 - 2
TEL. 275-2864
(See Page 99 Buyers' Guide)

Brewer Paint and Wallpaper Company
- Residential
- Commercial
- Industrial
- Wallpaper
- Vinyl Wall
- Coverings

1424 Westover Ter.
TEL. 274-5403
(See Page 112 Buyers' Guide)

Dial 273-6919
BENNER & FIELDS, INC.
PLUMBING, HEATING and AIR CONDITIONING CONTRACTORS
Dial 273-6919
815 Winston Street (ORD) *(See Page B)* P. O. Box 344

CANTER ELECTRIC CO.
ALL TYPES OF WIRING
INDUSTRIAL - COMMERCIAL - RESIDENTIAL
QUALITY AT LOW COST
"A TRIAL WILL TELL"
2420 HIGH POINT RD • TELEPHONE 292-2060
NIGHTS AND HOLIDAYS TELS. 299-5067 OR 299-5264
(See Page 62 Buyers' Guide)

Protect Your Home and Business
30 Years Experience in Law Enforcement
ANDERSON PATROL, INC. AND DETECTIVE AGENCY
PRIVATE INVESTIGATIONS Criminal—Civil—Industrial—Commercial—Licensed and Bonded
Graduate of 3 Schools Conducted by the F.B.I.
600 STANLEY WILLIAMS RD., P. O. BOX 7005 (See Page 54 Buyers' Guide) DIAL 299-3715

ORGANIZATIONS—BENEVOLENT AND FRATERNAL—CONTD

GREENSBORO LODGE NO 602 (B P O E) 1949 BATTLEGROUND AV
GREENSBORO LODGE NO 76 (AF&AM) 426 W MARKET ST
GUILFORD CHAPTER NO 141 (OES) 426 W MARKET ST
GUILFORD LODGE NO 656 (AF&AM) 426 W MARKET ST
IVANHOE COMMANDERY NO 8 (KT) 426 W MARKET ST
KING DAVID LODGE NO 86 901½ JULIAN ST
MYRTLE REEAKAH LODGE NO 51 120½ W MARKET ST
OLD NORTH STATE LODGE NO 87 (I B P O E) 1116 PERKINS ST
ORDER OF DE MOLAY 426 W MARKET ST
ORDER OF RAINBOW GIRLS 426 W MARKET ST
REVOLUTION LODGE NO 552 (AF&AM) 802 16TH ST
SAINT JOHN'S LODGE NO 12 (F&AM) 1200 E MARKET ST
SUPREME FOREST WOODMEN CIR GATE CITY GROVE NO 38 415 ARLINGTON ST
TALL CEDARS OF LEBANON 426 W MARKET ST
WOODMEN OF THE WORLD COURT 415 ARLINGTON ST
WOODMEN OF THE WORLD CAMP 26 415 ARLINGTON ST

*ORGANIZATIONS — BUSINESS, CIVIC AND EDUCATIONAL

NATIONAL CONFERENCE OF CHRISTIANS AND JEWS INC, 515 Southeastern Bldg 102 N Elm st, Tel 273-8800

ORGANIZATIONS — BUSINESS, CIVIC AND PROFESSIONAL

AMERICAN DAIRY ASSN OF N C INC 437½ W GASTON ST
AMERICAN SOC HEATING REFGR & AIR CONDITIONING ENG 124 N ELM ST
ASSOCIATED GENERAL CONTRACTORS OF AMERICA INC THE, 1860 Pembroke rd, PO Box 9013, Tel 275-7249
BETTER BUSINESS BUREAU OF GUILFORD COUNTY INC, 525 Guilford Bldg 301-303 S Elm st, PO Box 2400, Tel 272-3179
CLAIM MANAGERS 124 N ELM ST
DAIRY COUNCIL OF HIGH POINT & GREENSBORO 914 N ELM ST
EASTER SEAL SOCIETY 1219 BATTLEGROUND AV RM 9
FARMERS COOPERATIVE COUNCIL OF NORTH CAROLINA 437 W GASTON ST
FRIENDLY CENTER MERCHANTS ASSN 3125 ELIZABETH AV
GREATER GREENSBORO OPEN GOLF TOURNAMENT 108½ S GREENE ST
GREENSBORO ASSN OF INSURANCE AGENTS 101 BELLEMEADE ST
GREENSBORO BOARD OF REALTORS INC 220½ W MARKET ST RM 10
GREENSBORO CHAMBER OF COMMERCE, 225 N Greene st, Tel 273-8687
GREENSBORO COMMUNITY COUNCIL 124 N ELM ST
GREENSBORO COMMUNITY ARTS COUNCIL INC 605 N ELM ST
GREENSBORO LIONS CLUB 124 N ELM ST
GREENSBORO MERCHANTS ASSN INC 210 W GASTON ST
GREENSBORO REAL ESTATE BOARD 101 BELLEMEADE ST
HOME BUILDERS ASSN OF GREENSBORO INC 421½ S EUGENE ST
JUNIOR CHAMBER OF COMMERCE 108½ S GREENE ST RM 4
KIWANIS CLUB 101 BELLEMEADE ST
LIFE UNDERWRITERS ASSN 124 N ELM ST
MEDICAL OFFICES INC 1100 OLIVE ST
MOTOR CARRIERS TRAFFIC ASSOCIATION INC 2701 S ELM ST
NATIONAL OFFICE SECRETARIES 124 N ELM ST
NORTH CAROLINA ANGUS ASSN INC 1813 PEMBROKE RD
NORTH CAROLINA ASSOCIATION OF REALTORS INC 1030 HOMELAND AV
NORTH CAROLINA BAKERS COUNCIL 113 STAFFORD PL RM 200
NORTH CAROLINA MILK PRODUCERS FEDERATION CO-OP 437½ W GASTON ST
NORTH CAROLINA STATE GRANGE 437 W GASTON ST
NORTH CAROLINA SAVINGS & LOAN LEAGUE 1024 HOMELAND AV
NORTHERN PIEDMONT AREA DEVELOPMENT ASSN 124 N ELM ST
OPERATION 2000 OF EVANGELISTIC ENTERPRISES INC 301 S ELM ST RM 726
OPTIMIST CLUB 124 N ELM ST
PIEDMONT ASSOCIATED INDUSTRIES INC
310 S SPRING ST
TELEPHONE 273-2858
SUMMIT CENTER MERCHANTS ASSN 1100 E BESSEMER AV
SUMMIT ROTARY CLUB 124 N ELM ST
TRAVELERS PROTECTIVE ASSN 124 N ELM ST
UNITED COMMERCIAL TRAVELERS 124 N ELM ST
UNITED SERVICES ALERT INC 703 N EUGENE ST
YOUNG IN HEART SENIOR CITIZENS 415 ARLINGTON ST
YOUNG MEN'S CHRISTIAN ASSN (Central), 517 W Market st Tels Office 272-4148, Genl Sec 272-1072; Hayes-Taylor Memorial Branch 1101 E Market st, Tel 272-0197

*ORGANIZATIONS — EDUCATIONAL AND HEALTH

AMERICAN CANCER SOCIETY, 1004 N Elm st, Tel 273-2102

ORGANIZATIONS — LABOR

AMALGAMATED TRANSIT UNION DIVISON NO 1312 128 N DAVIE ST
AMERICAN FEDERATION OF LABOR 128 N DAVIE ST
BAKERY WORKERS LOCAL NO 503 128 N DAVIE ST
BRICKLAYERS LOCAL NO 3 OF B M & P J V OF AMERICAN 325 J J DRIVE
BROTHERHOOD OF LOCOMOTIVE FIREMEN-ENGINEMEN NO 728 128 N DAVIE ST
BROTHERHOOD OF RR CONDUCTORS GREENSBORO LODGE 2099 415 ARLINGTON ST
BROTHERHOOD PTRS DECORATOR-PAPERHANGER LOCAL 717 128 N DAVIE ST
CARPENTERS UNION LOCAL NO 2230 128 N DAVIE ST
CASUAL LABOR CENTER 223 W LEWIS ST
COMMUNICATION WKR OF AM (AFL-CIO) LOCAL 3607 128 W SYCAMORE ST RM 306
COMMUNICATION WORKERS OF AMERICA LOCAL 3062 3701½ CLIFTON RD
COMMUNICATIONS WORKERS OF AMERICA (STATE OFC) 1844 PEMBROKE RD
GREENSBORO BUILDING TRADES COUNCIL 128 N DAVIE ST
GREENSBORO CENTRAL LABOR UNION AFL-CIO, Union Labor Bldg 128 N Davie st, Tel 273-1965
GREENSBORO MAILERS UNION 415 ARLINGTON ST
GREENSBORO PRINTERS-PRESSMEN ASSN 415 ARLINGTON ST
GREENSBORO STEROTYPERS UNION 128 N DAVIE ST
GREENSBORO TYPOGRAPHICAL UNION NO 397 128 N DAVIE ST
HEAT & FROST INSULATORS NO 72 128 N DAVIE ST
INTERNATIONAL ALLIANCE THEATRE STAGE EMP NO 574 128 N DAVIE ST
INTERNATIONAL BRHD ELEC WORKERS LOCAL NO 1902 128 N DAVIE ST
INTERNATIONAL BRHD OF BLRMKRS IRON SHIPBLDRS-HLPRS 128 N DAVIE ST
INTERNATIONAL BRHD OF ELEC WKRS LOCAL NO 407 128 N DAVIE ST
INTERNATIONAL BRHD OF ELEC WORKERS NO 342 128 N DAVIE ST
INTERNATIONAL UNION ELEVATOR CONSTRUCTION NO 80 128 N DAVIE ST
INTERNATIONAL UNION OF PAPER MAKERS LOCAL NO 855 128 N DAVIE ST
JUNIOR ORDER UNITED AM MECHANICS COUNCIL 13 415 ARLINGTON ST
MEAT CUTTERS & BUTCHERS LOCAL 525 128 N DAVIE ST
NATIONAL ASSN OF LETTER CARRIERS BR NO 630 324 W MARKET ST
NATIONAL ASSN OF PO & GENL SERV MAINTENANCE EMP 324 W MARKET ST
NATIONAL ASSN OF POSTAL SUPERVISORS BRANCH NO 157 324 W MARKET ST

Goodwin Inc.
Plumbing and Heating Contractors
Residential and Commercial
ALL WORK GUARANTEED
TEL. 275-9563
Nights and Holidays
TEL. 272-2287
719 Winston St. (Ord)
P.O. BOX 6011 SUMMIT STATION
(See Page 114 Buyers' Guide)

HARDWARE DISTRIBUTORS, INC.
Wholesale Distributors of
NATIONALLY KNOWN BUILDERS' HARDWARE AND SPECIALTIES
1105 PARK TER, P. O. BOX 20132 (See Page 83 Buyers' Guide) TEL. 299-7341

24 Hour Ambulance Service
Oxygen and Two Way Radio Equipped
Dial 272-5158
401 W. Market St.

HANES-LINEBERRY FUNERAL SERVICE
"The Home of Thoughtful Service for 47 Years"
COMPLETELY AIR-CONDITIONED
(See Page 73 Buyers' Guide)

Member by Invitation
National Selected Morticians

ORGANIZATIONS—LABOR—CONTD

NATIONAL FEDERATION OF PO CLKS GBORO BR NO 711 324 W MARKET ST
OPERATIVE PLASTERERS & CEMENT FINISHERS NO 660 128 N DAVIE ST
PAPER PRODUCTS SPECIALTY WORKERS NO 465 128 N DAVIE ST
PLUMBERS & STEAMFITTERS LOCAL NO 640 128 N DAVIE ST
RAILROAD TRAINMEN 415 ARLINGTON ST
RAILROAD TRAINMEN AUXILIARY 415 ARLINGTON ST
RETAIL CLERKS INTERNATIONAL ASSN LOCAL NO 204 128 N DAVIE ST
SHEET METAL WORKERS INTERNATL ASSN NO 159 128 N DAVIE ST
TEXTILE WORKERS UNION OF AMERICA (AFL-CIO CLC), 404 State st, Tel 273-3187
WOOD WIRE METAL LATHERS INTERNATL UNION NO 419 128 N DAVIE ST

ORGANIZATIONS — MISCELLANEOUS

ATLANTIC COAST CONFERENCE 338 N ELM ST RM 409
BOY SCOUTS OF AMERICA INC (GENERAL GREENE COUNCIL) 1301 N ELM ST
BOY'S CLUB, 840 Neal st, Tel 274-1509
GUILFORD CHILD EVANGELISM FELLOWSHIP INC 112 N MENDENHALL ST
HAYES-TAYLOR MEMORIAL Y M C A, 1101 E Market st, Tel 272-0197
INTERNATIONAL EVANGELISM INC 1803 PEMBROKE RD
KNIGHTS OF COLUMBUS 124 N ELM ST
METHODIST COLLEGE FOUNDATION OF NC THE 310 S SPRING ST
METHODIST STUDENT MOVEMENT OF NC 310 S SPRING ST
NATIONAL CONFERENCE OF CHRISTIANS & JEWS INC 102 N ELM ST RM 515
NORTH CAROLINA PIEDMONT GIRL SCOUT COUNCIL INC 1301 N ELM ST
ORANGE PRESBYTERY 628 N ELM ST
PORTLAND CEMENT ASSOCIATION 2510 SHADY LAWN DR
PRESBYTERIAN HOUSE WESTMINSTER FELLOWSHIP 500 FOREST ST
RICHARDSON FOUNDATION INC THE 114 N ELM ST RM 602
SALVATION ARMY THE 520 S ELM ST
WESLEY FOUNDATION OF THE UNIV OF NC 999 SPRING GARDEN ST
YOUNG LIFE CAMPAIGN 1327 BEAMAN PL RM 2
YOUNG MEN'S CHRISTIAN ASSN (HAYES-TAYLOR MEM) 1101 E MARKET ST
YOUNG MEN'S CHRISTIAN ASSN (CENTRAL BR) 517 W MARKET ST
YOUNG WOMEN'S CHRISTIAN ASSN (PEARSON STREET BR) 741 PEARSON ST
YOUNG WOMEN'S CHRISTIAN ASSN 314 N DAVIE ST
YOUTH FOR CHRIST 4703 FRIENDLY RD

ORGANIZATIONS — PATRIOTIC AND VETERANS

BESSEMER POST 368(AM LEGION) 3715 SUNNYCREST AV
GUTNER HENRY K POST NO 53 (AM LEGION) 531 CREEKRIDGE RD
GUILFORD CHAPTER 301(UNITED DTRS OF CONFEDERACY) 826 N ELM ST
HEDDY GEO E JR POST NO 2087 (V F W) 611 HOMELAND AV
WRLD WAR 1 VETERANS & AUXILIARY 415 ARLINGTON ST

*ORGANIZATIONS — SOCIAL SERVICE

UNITED FUND OF GREATER GREENSBORO INC, 1301 N Elm st, Tel 273-3691

*ORGANIZATIONS — UNITED FUNDS

UNITED FUND OF GREATER GREENSBORO INC, 1301 N Elm st, Tel 273-3691

ORGANIZATIONS — WELFARE AND RELIEF

ALCOHOL INFORMATION CENTER 216 W MARKET ST RM 207
AMERICAN CANCER SOCIETY, 1004 N Elm st, Tel 273-2102
AMERICAN NATIONAL RED CROSS (GREENSBORO CHAPTER) 1100 CHURCH ST
CHILDREN'S HOME SOCIETY OF NORTH CAROLINA INC 740 CHESTNUT ST
FAMILY SERVICE-TRAVELERS AID ASSOCIATION OF GREENSBORO, 1301 N Elm st, Tel 273-0523
GREENSBORO COMMUNITY COUNCIL 1301 N ELM ST
GREENSBORO HEART ASSOCIATION, 1306 E Wendover av, Tel 272-4234
GREENSBORO LEGAL AID FOUNDATION 102 N ELM ST RM 719
GREENSBORO TUBERCULOSIS ASSOCIATION, 1306 E Wendover av, Tel 272-4234
GUILFORD CHRONIC ILLNESS REHABILITATION FOUNDATION 1305 N ELM ST
GUILFORD COUNTY CANCER DETECTION CENTER 300 E NORTHWOOD ST
GUILFORD COUNTY MENTAL HEALTH CENTER 300 E NORTHWOOD ST
MEDICAL & HOSPITALIZATION FUND 1301 N ELM ST
MUSCULAR DYSTROPHY ASSN OF AMERICA INC 414 CHURCH ST RM 9
STATE COMMISSION FOR THE BLIND 301 S ELM ST RM 713
UNITED FUND OF GREATER GREENSBORO INC 1301 N ELM ST
YOUNG WOMEN'S CHRISTIAN ASSOCIATION, 314 N Davie st Tel 273-3461, Branch 741 Pearson st, Tel 272-0185

*ORGANS — RETAIL

HAMMOND ORGAN & PIANO STUDIOS OF GREENSBORO, Plaza Shopping Center 1738 Battleground av, Tel 273-1382

*ORNAMENTAL IRON

WILLIAMS STEEL CO INC, Stanley-Williams rd, PO Box 3326 Tel 299-0451 (See Page 143 Buyers' Guide)

*ORTHODONTISTS

DITTO WM M, 2300 VILLA DR, TEL 292-4641
POINDEXTER CLAIBOURNE W, 309 E WENDOVER, TEL 274-7607 AND 273-6723

ORTHOPEDIC APPLIANCES

ORTHOPEDIC SERVICE CO 1305 N ELM ST

*ORTHOPEDIC AND CORRECTIVE SHOE SERVICE

DICK'S SHOE SHOPS
208 N ELM ST
TELEPHONE 272-2459
SUMMIT SHOPPING CENTER
918 E BESSEMER AV
TELEPHONE 274-5803
PLAZA SHOPPING CENTER
1700 BATTLEGROUND AV
TELEPHONE 273-4810

OVERALL MANUFACTURERS

BLUE GEM MFG CO 1301 CAROLINA ST

*PACKAGING SPECIALTIES

DILLARD PAPER CO
2751 PATTERSON ST
TELEPHONE 299-1211
(See Page 112 Buyers' Guide)

*PACKING MATERIALS — CORRUGATED

UNION BAG-CAMP PAPER CORP (Jamestown Plant), PO Box 327, Jamestown, NC, Tel 274-0173

BROWN REALTY CO., Inc.

Commercial
Industrial
Residential
Sales
Rentals
Development
Management

214 Commerce Pl.

Dial 275-7624

Nights and Weekends 275-7625

(See Page 121 Buyers' Guide)

Super Market, Inc.
Groceries - Fresh Meats - Produce - Vegetables
900 Gorrell St.
Phone 273-0525

KIRK'S SINEATH MOTOR CO.
AUTO REPAIRS • WRECKER SERVICE • BEAR ALIGNMENT
419 BATTLEGROUND AVE. 24 HOUR SERVICE (See Page 18 Buyers' Guide) TEL. 272-3456

RANCHERS PACKING COMPANY
COUNTRY HAM
FOOD LOCKERS
COLD STORAGE
WHOLESALE MEATS
GRINDING SERVICE
ALL YEAR LOCKER SERVICE
4512 W. Market St.
Tels. 292-5397 and 299-8859
(See Page 69 Buyers' Guide)

Brinsfield Lincoln - Mercury Inc.
— • —
Continental Mercury Comet
— • —
SALES SERVICE
TEL. 273-6955
335 N. GREENE ST.
(See Page 7 Buyers' Guide)

YOUR Independent Insurance AGENT "SERVES YOU FIRST"
PHIL R. CARLTON, INC.
GENERAL INSURANCE
Since 1915
REAL ESTATE
(See Page 87 Buyers' Guide)
CARLTON BLDG.
232 W. MARKET ST.
OPPOSITE COURT HOUSE
PHONE 272-8157

*PAINT CONTRACTORS

HICKS N C PAINTING & DECORATING CO, Rte 1, Box 217, U S 220 South, Tel 674-0768 (See Page 50 Buyers' Guide)

PAINT — RETAIL

CAROLINA DECORATOR CENTER, 1312 E Bessemer av, Tel 272-7141

CARTER MARY PAINT STORE 1004 W LEE ST

GATE CITY PAINT CO INC
SPREAD SATIN AND DUTCH BOY PAINT
PAINTERS' SUPPLIES
WALLPAPER
ARTISTS' MATERIALS
110 N GREENE ST
TELEPHONE 273-1764
(See Page 110 Buyers' Guide)

GLIDDEN PAINT & DECORATING CENTER 908 SUMMIT AV

GUILFORD BUILDERS SUPPLY CO INC
(SHERWIN-WILLIAMS)
1621 BATTLEGROUND AV
TELEPHONE 273-9481
(See Page 28 Buyers' Guide)

KEARNS PAINT CO INC 112 N GREENE ST

MOBIL PAINT STORE
COMPLETE LINE OF MOBIL FINISHES COMPANY PRODUCTS
PAINTS — ENAMELS — VARNISHES
ARCHITECTURAL FINISHES
PAINTERS' SUPPLIES
WALLPAPERS
1117 E WENDOVER AV
TELEPHONE 273-8295
(See Page 111 Buyers' Guide)

PEASLEE-GAULBERT PAINT & VARNISH CO 1508 BATTLEGROUND AV

PEE GEE PAINT STORE, 1508 Battleground av, Tels 273-9761 and 273-9762

SHERWIN-WILLIAMS CO 2260 GOLDEN GATE DR
SHERWIN-WILLIAMS CO THE 335 BATTLEGROUND AV

SOUTHSIDE HARDWARE CO INC (Yarnall and DuPont), 523-25 S Elm st, Tel 272-2106 (See Page 85 Buyers' Guide)

SUPERIOR PAINT CO 3701 HOLT'S CHAPEL RD
WAYNICK PAINT & WALLPAPER CO 405 SCOTT AV

PAINT — WHOLESALE

AUTO PAINT & SUPPLY CO 315 HUGHES ST
GLIDDEN CO THE 825 HUFFMAN ST
GRAY SEAL PAINT CO 608 ASHE ST
OLNEY PAINT CO 1305 BEAMAN PL
SUMMERS DISTRIBUTING CO 2604 BATTLEGROUND AV

*PAINT — WHOLESALE AND RETAIL

PEGRAM-WEST INC, 405 E Meadowview rd (S Elm st at Tobacco Warehouse), Tels 273-6958, 273-6959 and 273-6950 (See Tabbed Insert at Woodwork and Millwork — Custom in Classified Business Directory and Page 27 Buyers' Guide)

PAINT MANUFACTURERS

DE SOTO CHEMICAL COATINGS INC 1025 HOWARD ST
KLIMATE-PRUF PAINT & VARNISH CO 200 S CLINTON ST

*PAINTERS AND DECORATORS

BREWER PAINT & WALLPAPER CO, 1424 Westover ter, Tel 274-5403, Branch: Tarboro st and Raleigh rd, Rocky Mount, NC, Tel Gibson 6-7171 (See Page 112 Buyers' Guide)

*PAINTERS' AND DECORATORS' SUPPLIES

GATE CITY PAINT CO INC, 110 N Greene st, Tel 273-1764 (See Page 110 Buyers' Guide)

*PAINTERS' SUPPLIES

GATE CITY PAINT CO INC, 110 N Greene st, Tel 273-1764 (See Page 110 Buyers' Guide)
MOBIL PAINT STORE, 1117 E Wendover av, Tel 273-8295 (See Page 111 Buyers' Guide)

*PAINTING CONTRACTORS

BREWER PAINT & WALLPAPER CO, 1424 Westover ter, Tel 274-5403, Branch: Tarboro st and Raleigh rd, Rocky Mount, NC, Tel Gibson 6-7171 (See Page 112 Buyers' Guide)
PASCHAL & CAMPBELL, 116 Lawrence st, Tel 273-0208
SUPERIOR PAINT CO, 3701 Holt's Chapel rd, Tel 273-4827 (See Page 112 Buyers' Guide)
WAYNICK PAINT & WALLPAPER CO, 405 Scott av, Tel 299-8340

*PAINTING AND WALLPAPERING

EDMONDS PAINT CO, 1820 Brice st, Tels 272-4518 and 674-0222

*PAPER DEALERS — WHOLESALE

DILLARD PAPER CO
2751 PATTERSON ST
TELEPHONE 299-1211
(See Page 112 Buyers' Guide)

PAPER DEALERS — WRAPPING — WHOLESALE

DILLARD PAPER CO
2751 PATTERSON ST
TELEPHONE 299-1211
(See Page 112 Buyers' Guide)

GREENSBORO TWINE & PAPER CO 330 S DAVIE ST

PAPER MANUFACTURERS

SOUTHERN PAPER & CORDAGE CO 101 N ELM ST RM 625

*PAPER — PRINTED PRODUCTS

SHAMROCK CORP, 728 S Elm st, Tel 275-6388

PAPER PRODUCTS MANUFACTURERS

DILLARD PAPER CO 2751 PATTERSON ST
MORRISETTE PAPER CO 216 N FORBIS ST
PENMAN PAPER PRODUCTS CO 1311 GROVE ST

PAPER PRODUCTS — WHOLESALE

SABIN-ROBBINS PAPER CO 440 W MARKET ST

PAPER RULERS

GOODWIN RULING CO 2105 FREEMAN MILL RD

F. D. LEWIS AND SON, Inc.
READY-MIXED CONCRETE
348 W. Lee St., P. O. Drawer 3325 Telephones Concrete Plant 272-2128, Office 272-0118
(See Page 37 Buyers' Guide)

TALLEY ELECTRIC CO., Inc.
ELECTRIC HEATING • ELECTRIC CONTRACTORS • AIR CONDITIONING
COMMERCIAL — RESIDENTIAL
1109 Battleground Ave. (See Page 59 Buyers' Guide) Phone 274-1531

PAPER STOCK
(See Also Junk Dealers)

SOUTHERN WASTE PAPER CO 501 E WASHINGTON ST

*PAPER TUBES

AMERICAN PAPER PRODUCTS CO, 3901 Riverdale dr, Tel 273-8226

PARKS AND PLAYGROUNDS
(See Also Amusements — Places Of)

BLAIR PLAYGROUNDS 1224 BRIARCLIFF RD & HAMMEL RD
DOUGLAS PARK PLAYGROUND 700 E BRAGG ST
FISHER PARK 700 N ELM ST
HAMILTON LAKES & PARKS 3402 HENDERSON RD
LAKE DANIEL PARK 400 MIMOSA DR
SHERWOOD PARK 2420½ N ELM ST
WARNERSVILLE ATHLETIC FIELD 603 DOAK ST

*PASTRIES — WHOLESALE

JONES BROTHERS BAKERY INC (Holsum), 104 E Lee st, Tel 273-0805 (See Page 19 Buyers' Guide)

PATENT SOLICITORS

MORPUL INC 101 N ELM ST RM 723
MORPUL RESEARCH CORP 101 N ELM ST RM 723

*PATROL SERVICE

ANDERSON PATROL INC & DETECTIVE AGENCY, 600 Stanley Williams rd, PO Box 7005, Tel 299-3715 (See Page 54 Buyers' Guide)

PATTERN MAKERS

GOODWIN'S PATTERN SHOP, 1800 Spring Garden st, Tel 272-6354

*PAVING CONTRACTORS

LEWIS CONTRACTING CO, 348 W Lee st, PO Drawer 3325, Tel 272-0118 (See Page 37 Buyers' Guide)
SEDGEFIELD PAVING CO, 4228 High Point rd, Tel 299-1497

*PAVING CONTRACTORS — ASPHALT AND CONCRETE

THOMPSON-ARTHUR PAVING CO INC
HIGHWAY AND MUNICIPAL IMPROVEMENTS
ROAD BUILDING AND PAVING
PARKING AREAS AND DRIVEWAYS
300 S BENBOW RD
P O DRAWER 840
TELEPHONE 274-5413
(See Right Bottom Lines)

*PAVING EQUIPMENT — ASPHALT

NORTH CAROLINA EQUIPMENT CO, Winston-Salem rd at Greensboro Airport, PO Box 3247, Tel 299-2121 (See Page 132 Buyers' Guide)

PAWNBROKERS

ALVIN'S PAWN SHOP 207 E MARKET STREET
FINE'S JEWELRY & LOAN CO 332 S ELM ST
GREENSBORO LOAN CO 122 E MARKET STREET
SMITH LOAN & JEWELRY CO 328 S ELM ST

*PERMANENT WAVING

JEWEL'S BEAUTY SALON, 3707 Clifton rd across from Western Electric, Tel 299-0645 (See Page 23 Buyers' Guide)

*PERSONAL LOANS

PIEDMONT LOAN CO INC, 202 W Market st, Tel 274-0157

*PERSONNEL SERVICE — EMPLOYMENT

DIXIE EMPLOYMENT AGENCIES, 600 Dixie Bldg 125 S Elm st, Tel 275-4521 (See Page 63 Buyers' Guide)

PEST CONTROL

ARROW EXTERMINATORS INC 715 BATTLEGROUND AV
BRUCE-TERMINIX INC, 1707 Battleground av, Tel 272-7919
DESTRO PEST CONTROL CO INC 4104 HALIFAX RD
DODSON BROS PEST CONTROL 1327 BEAMAN PL RM 3
GOLD BOND EXTERMINATING CO 113 E LEE ST
NATIONAL PEST CONTROL, 250 Summit av, Tel 275-3347
ORKIN EXTERMINATING CO INC 2508 E BESSEMER AV
PIEDMONT EXTERMINATING CO 841 W MARKET ST
SOUTHERN PEST CONTROL CO INC 304 PRESCOTT ST
WILLIFORD WOODROW & SON 607 W TERRELL ST

PET SHOPS AND SUPPLIES

HOLLY POND PETS INC 3121 ELIZABETH AV
TROPICAL PET SHOP 4415 HIGH POINT RD

*PETROLEUM PRODUCTS

CENTRAL OIL CO INC, 3416 Spring Garden st, Tels 299-1771 and 299-0766 (See Page 71 Buyers' Guide)

PHARMACEUTICAL PRODUCTS

MAYRAND INC 1026 OAKMONT AV

PHARMACIES

LANE DRUG STORES, 123 N Elm st cor Gaston st, PO Box 2939, Tel 272-7123, 102½ S Elm st near Market st, Tel 272-1169, Golden Gate Shopping Center, Cornwallis st and Church st, Tel 274-0179 (See Page 56 Buyers' Guide)
WYNN DRUG STORE, 814 Gorrell st cor High st, Tel 273-1454

PHONOGRAPHS AND RECORDS — DEALERS

GREENSBORO RECORD CENTER 302 S ELM ST

PHOTOGRAPHERS

AILIFF CONNIE L 2904 HAYDEN ST
BELK'S STUDIO 101 S ELM ST 3DFL
CUSTOM REPRODUCTIONS 830 JULIAN ST
FLYNT STUDIOS 228 W MARKET ST
GENTRY CLAUDE O 4109 DOGWOOD DR
HOUSE OF HARRELSON 2304 MAYWOOD ST
JONES STUDIO 222 S GREENE ST
KEARNS E DALE 3511 KIRBY DR
KEEN'S STUDIO 202½ W MARKET ST RM 10
MARTIN'S STUDIO, 112 E Gaston st, Tel 272-7237, Night Tels 299-8232 and 273-2481 (See Page 113 Buyers' Guide)
MURDOCK'S STUDIO 301B BENNETT ST
OLAN MILLS STUDIO 301A BATTLEGROUND AV
SMITH J HAROLD STUDIO 1736 BATTLEGROUND AV
WARNER STUDIO 407A N EUGENE ST
WISE PHOTO 616 S BENBOW RD

*PHOTOGRAPHERS — COLOR OR BLACK AND WHITE

MARTIN'S STUDIO, 112 E Gaston st, Tel 272-7237, Night Tels 299-8232 and 273-2481 (See Page 113 Buyers' Guide)

PHOTOGRAPHERS — COMMERCIAL

B B S STUDIOS 1420 WESTOVER TER
MARTIN'S STUDIO, 112 E Gaston st, Tel 272-7237, Night Tels 273-2481 and 299-8232 (See Page 113 Buyers' Guide)
PHOTOCRAFT STUDIOS INC 253½ N GREENE ST

QUALITY COURTS UNITED INC

The Oaks Motel

APPROVED AAA COURT

1118 Summit Ave. on U.S. Hwy. 29-A North Inside City

78 SPACIOUS ROOMS

Executive Suite

Meeting Rooms

Free Television

Customers Dial Phones

100% Air Conditioned

Putting Green
Shuffle Board

Swimming Pool

A Fine Restaurant onPremises Acorn Tavern

Phone 272-0105

(See Page 104 Buyers' Guide)

DOWNTOWN
203-211 South Elm
TELEPHONE (ALL STORES)
274-4661
(See Page 52 Buyers' Guide)

Thalhimers
THE FASHION STORES

SHOPPING CENTERS
Friendly Shopping Center
and
Summit Shopping Center

PEGRAM-WEST, INC.
CUSTOM WOODWORK - BUILDING MATERIALS - READY MADE PRE-FINISHED KITCHENS
405 E. Meadowview Rd.
(South Elm Street at Tobacco Warehouse)
Tels. 273-6958, 273-6959 and 273-6950
(See Page 27 Buyers' Guide)

Greensboro's Complete Outfitters for Men and Boys Since 1890
Vanstory CLOTHING COMPANY
Jefferson Standard Bldg., 107-109 N Elm St.
Tel. 275-2807
(See Page 32 Buyers' Guide)

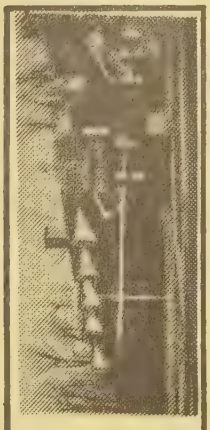
for the last act of
GRACIOUS DINING
it's...
FRITZ 'N BILLS
Battle Ground Av. and Wendover Av.
(See Page 131 Buyers' Guide)

PHOTOGRAPHIC APPARATUS — DEALERS AND REPAIRING

(See Also Cameras — Dealers And Repairing)

ART SHOP OF GREENSBORO THE INC 118 W MARKET ST
SCHIFFMAN L D SALES & SERVICE 128 E WASHINGTON ST

PHOTOGRAPHIC DEVELOPING AND PRINTING

COLORCRAFT OF THE PIEDMONT INC
FAST QUALITY PHOTO SERVICE
BLACK AND WHITE
COLOR
330 PINEVIEW DRIVE
P O BOX 117
KERNERSVILLE, N C
TELEPHONE 273-3431

PHYSICAL CULTURE

GREENSBORO HEALTH CLUB 110 E GASTON ST

*PHYSICIANS — ORTHOPEDICS

WILLIAMSON HAROLD G, 600 PASTEUR DR, TEL 292-0973

PHYSICIANS AND SURGEONS — MD

ABRAHAMS STUART A 1004 N ELM ST
ALEXANDER GIRARDEAU, 1610 SALEM, TEL 275-8581
ALLEY JAMES T 101 N ELM ST R334
ALLGOOD JOHN W, 1025 PROFESSIONAL VILLAGE, TEL 274-2406
AMES RICHD H 1018 PROFESSIONAL VILLAGE
ANTHONY LYNDON U 1018 PROFESSIONAL VILLAGE
BAREFOOT & FRASER 1030 PROFESSIONAL VILLAGE
BARKER JULIAN 1014 N ELM ST
BEALL LAWRENCE L 1203 FAIRVIEW ST
BEAVERS CHARLES L 1016 N ELM ST
BEAVERS JAMES W 1016 N ELM ST
BEAVERS WM O 1016 N ELM ST
BENBOW E P JR, 104 E NORTHWOOD ST, TEL 272-4187
BENTON WAYNE J 2320 BATTLEGROUND AV
BERRY FRANCIS X, 309 E WENDOVER AV, TEL 272-2155
BERTLING MARION H 1026 PROFESSIONAL VILLAGE
BEST JAMES E 600A PASTEUR DR
BIRD IGNACIO 501 N ELAM AV
BLOUNT A B JR 427 S BENBOW RD
BONNER MERLE D 1023 N ELM ST
BRADLEY, HAROLD J 1018 N ELM ST
BRADLEY HAROLD J JR 1018 N ELM ST
BRANTLEY COLEMAN 1029 MADISON AV
BRANTLEY JULIAN T 1032 PROFESSIONAL VILLAGE
BROOKS J TAYLOR 1100 N ELM ST
BROOKS JEAN B MRS 1100 N ELM ST
BROWN FRANK R 1015 PROFESSIONAL VILLAGE
BRUCE JAMES C 1036 PROFESSIONAL VILLAGE
BUIE RODERICK M JR 1022 PROFESSIONAL VILLAGE
BURWELL JOHN C JR 1026 PROFESSIONAL VILLAGE
CAMPANO MANUEL 501 N ELAM AV
CARDWELL WILLARD 1100 OLIVE ST
CARR EDW S 1221 MAGNOLIA ST
CATER C DUNCAN 101 N ELM ST RM 324
CHARLTON JOHN D 309 E WENDOVER AV
CHRISTIAN B JOSEPH, 950 WALKER AV, TEL 275-7665
CLARY WM T 1029 PROFESSIONAL VILLAGE
CLUTTS G ROBT 344 N ELM ST RM 210
COFFEY ROBT T 1601 W CORNWALLIS DR
COGGESHALL ALLAN B, 1025 MADISON AV, TEL 274-0664
COOK HENRY L 101 N ELM ST RM 319
COURTS ANDREW J 914 N ELM ST
COZART SAM R 122 S GREENE ST RM 11
DAVIS F EARL 109 S DUDLEY ST
DAVIS RICHD B 122 S GREENE ST
DEATON W RALPH JR 1027 PROFESSIONAL VILLAGE
DENNARD TURNER H 912 GORRELL ST
DUNN RICHD B 1014 N ELM ST
DURHAM CAREY W 102 N ELM ST RM 331
EPPLE KENNETH H 1018 PROFESSIONAL VILLAGE
EVANS GEO H 1114 E MARKET ST
FARLEY ROBERT H, 309 E WENDOVER AV, TEL 275-8415
FARMER & MILLS 1014 PROFESSIONAL VILLAGE
FOLLO PAIGE B 1209 MAGNOLIA ST
FORD ELIZ L MRS 910 N ELM ST
FORREST, WM W 501 N ELAM AV
FORTUNE ALEX F 122 S GREENE ST RM 25
FORTUNE BENJ F 122 S GREENE ST RM 18
FRAZER JOE W 1016 PROFESSIONAL VILLAGE
FREEDMAN ARTH F 1000 N ELM ST
GARRARD ROBT L 800 N ELM ST
GARRETT NORMAN H JR 1038 PROFESSIONAL VILLAGE
GARVEY ALF H 1309 N ELM ST
GILMORE, BROOKS W 342 N ELM ST RM 109
GROAT RICHD A 1321 N ELM ST
HAMBRIGHT RUFUS R, 1309 N ELM ST, TEL 273-2564, RES TEL 274-2827
HARDEN ROBT N 101 N ELM ST RM 317
HARRILL HENRY C 1012 PROFESSIONAL VILLAGE
HENSON JOSEPH B JR 1029 MADISON AV
HENSON THOS A 1006 PROFESSIONAL VILLAGE
HERTLE XAVER F 106 E NORTHWOOD ST
HUGHES WALTER J JR 910 GORRELL ST
HUNTER JOHN GRAY, 1016 PROFESSIONAL VILLAGE, TEL 274-7998
JOHNSON HARRY W 823 N ELM ST
JONES NORMAN N 1019 COTTAGE GROVE AV
JOYNER SAML B 1219 MAGNOLIA ST
KELLY RICHARD A JR, 1116 GROVE ST, TEL 273-3685
KESLER ROBT C, 213 E BESSEMER AV, TEL 273-7109
KING WALTER G 108 E NORTHWOOD ST
LAKE RALPH C 902 N ELM ST
LE BAUER & LE BAUER 1007 PROFESSIONAL VILLAGE
LEE JAMES M 1016 PROFESSIONAL VILLAGE
LE GRAND ROBT H 1023 PROFESSIONAL VILLAGE
LENNON HERSHEL C 501 N ELAM AV
LEONARD WM A JR 106 E NORTHWOOD ST
LUPTON CARROLL C 1100 OLIVE ST
LUPTON EMMETT S 1100 OLIVE ST
LUSK JOHN A 1034 PROFESSIONAL VILLAGE
LYDAY JOHN E 1031 PROFESSIONAL VILLAGE
LYDAY RUSSELL O 1031 PROFESSIONAL VILLAGE
MABRY EDW B 823 N ELM ST
MAHAFFEE W COLLINS 3205½ E BESSEMER AV
MANESS A KELLEY 1100 OLIVE ST
MARKS EDGAR S 1100 OLIVE ST
MC ALISTER JEAN C, 104 E NORTHWOOD ST, TEL 272-4187
MC CRACKEN J WM 108 E NORTHWOOD ST
MC GEE JULIAN M 811 N ELM ST
MC LAUGHLIN JOHN B 114 S BENBOW RD
MC RAE MARVIN E, 225 MEDICAL ARTS BLDG, 342-344 N ELM ST, TEL 275-8539
MERRITT, MOORE & BUMGARNER, 220 MEDICAL ARTS BLDG, 344 N ELM ST, TEL 275-9586
MILLS CHARLES R 102 N ELM ST RM 802
MOORE WM L 616 PASTEUR DR
MORRIS MARSHALL G JR 1311 N ELM ST
MURRAY WM G 1022 PROFESSIONAL VILLAGE
NORMENT W B, 230 MEDICAL ARTS BLDG, 344 N ELM ST, TEL 273-4445
OLDHAM A WESLEY 421 S EUGENE ST
PARKER HERMAN R 101 N ELM ST RM 301
PERRY HENRY B JR 600 WALTER REED DR
PHILLIPS ROBT L 1126 N ELM ST
PREFONTAINE J EDOUARD (EYE, EAR, NOSE AND THROAT), 401 JEFFERSON STANDARD BLDG 101 N ELM ST, TEL 272-4455
RABOLD LEONARD J 1022 PROFESSIONAL VILLAGE
RAVENEL SAMUEL F, 104 E NORTHWOOD ST, TEL 272-4187, RES TEL 272-2445
REGISTER JOHN F, 1008 PROFESSIONAL VILLAGE, TEL 274-0161
REID WM JR 1302 SUMMIT AV
RICHMAN SAML 342 N ELM ST RM 103
ROGERS SEYMOUR S 1001 N ELM ST
ROSEN RICHD J 1034 PROFESSIONAL VILLAGE

for Economical Transportation
CHEVROLET
Over29 Years Service
TRADERS CHEVROLET CO., INC.
SALES AND SERVICE
GENUINE CHEVROLET PARTS AND ACCESSORIES
215-217 E. Market St.
(See Page 12 Buyers' Guide)
Tels. 272-2146 — 272-214

STARR ELECTRIC CO., Inc.
ELECTRICAL CONTRACTORS and ENGINEERS
(See Page 61 Buyers' Guide)
1421 Battleground Ave.
Dial 275-4544

PHYSICIANS AND SURGEONS—M D—CONTD

RUBIN ADRIAN S 342 N ELM ST RM 116
RUBIN M HARVEY, 1311 N ELM ST, TEL 272-7191
SARDI CARL A 1100 OLIVE ST
SAWYER JOHN W 609 WALTER REED DR
SCHWEIZER DONALD C, 1024 PROFESSIONAL VILLAGE, TEL 274-1355
SHARP OLIVER L 101 N ELM ST RM 425
SHELBURNE, HARRIS & SHELBURNE, 1011 PROFESSIONAL VILLAGE, TELS 272-5675, 272-7108 AND 272-5604
SIKES C HENRY 101 N ELM ST RM 332
SIKES T EDGAR 1011 MADISON AV
SIMEL PAUL J 914 N ELM ST
SMITH O NORRIS, 1019 PROFESSIONAL VILLAGE, TEL 273-2584
SMITH ROY M 1006 PROFESSIONAL VILLAGE
SMITHWICK OLLIE M 602D PASTEUR DR
SPANGLER ERNEST B 501 N ELAM AV
SPANGLER HAROLD B 1305 N ELM ST
SPARROW HARRY W 342 N ELM ST RM 106
STAFFORD WM R JR 950 WALKER AV
STEVENS JOSEPH B, 1017 PROFESSIONAL VILLAGE, TEL 274-1234
SUE SAML A 1311 N ELM ST
TANNENBAUM A JACK, 1001 N ELM ST, TEL 275-1667
TANNENBAUM VATZ & WAINER 1001 N ELM ST
TAYLOR SHAHANE R (EYE, EAR, NOSE AND THROAT), 348 N ELM ST, TELS 274-4626, 274-4627, 274-4628 AND 274-4629
TROXLER EULYSS R, 1005 PROFESSIONAL VILLAGE, TEL 275-7673
WARWICK HIGHT C 501 N ELAM AV
WATKINS FLOTILLA 1401 MC CONNELL RD
WATSON HUGH A 102 N ELM ST RM 906
WEATHERLY CARL H 153 BISHOP ST RM 113
WELLS RHEUDOLPH J 602F PASTEUR DR
WHITE JAMES S JR 342 N ELM ST RM 108
WHITTINGTON CLAUDE T 108 E NORTHWOOD ST
WILLIAMS HAROLD G 602C PASTEUR DR
WILLIAMS JOHN D JR 127 STAFFORD PL
WILSON JOHN K, 1209 MAGNOLIA ST, TEL 274-0176
WOLFF GEO T 1311 N ELM ST
WOOD W REED 344 N ELM ST RM 200
WRIGHT WM D 1311 N ELM ST

*PHYSICIANS AND SURGEONS — OBSTETRICS AND GYNECOLOGY (DISEASES OF WOMEN)

WOOD W REED
200 MEDICAL ARTS BLDG
344 N ELM ST
TELEPHONE 272-6137
TELEPHONE ANSWERING SERVICE 274-1501

PHYSICIANS' AND HOSPITAL SUPPLIES — DEALERS

WINCHESTER-RITCH SURGICAL CO 421 W SMITH ST

PIANO DEALERS

BLAND'S MUSIC STORE 121 S GREENE ST
CASKEY RALPH PIANOS (Knight, Starck, Yamaha and Krakauer), 4117 Walker av, Tel 299-1932
FRAZIER PIANO CO INC 125 S DAVIE ST
HAMMOND ORGAN & PIANO STUDIOS OF GREENSBORO 1738 BATTLEGROUND AV
MOORE MUSIC CO INC, 615 W Market st, Tel 274-4636 (See Page 107 Buyers' Guide)
MORROW PIANO & ORGAN CO 416 W MARKET ST
NELSON'S PIANO AND ORGAN HOUSE 1150 BATTLEGROUND AV
WILBER MUSIC CO INC 214 N ELM ST

PIANO TUNERS AND REPAIRERS

HAMILTON ALLEN S 404 E MC CULLOCH ST
JONES W HAL 3508 GROOMETOWN RD
PRELL DE ROY B 1608 OAK ST
ROSE MICHL 2121 RANDALL ST
SHERRILL ALBERT T 415 N CEDAR ST

*PIANOS — RETAIL

HAMMOND ORGAN AND PIANO STUDIOS OF GREENSBORO, Plaza Shopping Center 1738 Battleground av, Tel 273-1382

PICTURE FRAMES AND PICTURES — DEALERS

PIEDMONT FRAMING SHOP INC, 934 Fairground av, Tel 275-5554

*PICTURE FRAMES AND SUPPLIES

GATE CITY PAINT CO INC, 110 N Greene st, Tel 273-1764 (See Page 110 Buyers' Guide)

PIPES AND SMOKERS' ARTICLES — MANUFACTURERS

DOCTOR GRABOW PRE SMOKED PIPE CO 1037 HOMELAND AV
HENRY LEONARD & THOMAS INC 1037 HOMELAND AV

*PIPING — PROCESS

DIXON & WAYNICK INC, 1105 E Bessemer av, Tel 274-3208 (See Pages 3 and 115 Buyers' Guide)

*PLANT SECURITY

ANDERSON PATROL INC & DETECTIVE AGENCY, 600 Stanley Williams rd, PO Box 7005, Tel 299-3715 (See Page 54 Buyers' Guide)

*PLAQUES — DEDICATIVE

ANDCO INDUSTRIES CORP, 4620 High Point rd, PO Box 3833 Tel 299-4511 (See Page 141 Buyers' Guide)

*PLAQUES — MEMORIAL

ANDCO INDUSTRIES CORP, 4620 High Point rd, PO Box 3833, Tel 299-4511 (See Page 141 Buyers' Guide)

*PLASTIC FILMS

DILLARD PAPER CO, 2751 Patterson st, Tel 299-1211 (See Page 112 Buyers' Guide)

*PLASTIC — MANUFACTURERS

PLASTICO INC
MANUFACTURERS OF FULLY FORMED
PLASTIC KITCHEN CABINETS
COUNTER TOPS, VANITIES, BARS, ETC
COMPLETE CABINET SHOP
435 MOREHEAD AV
TELEPHONE 274-8481

PLASTIC PRODUCTS — MANUFACTURERS

CENTRAL PLASTIC CORP 2607 BATTLEGROUND AV
ENGINEERED PLASTICS SUPPLY CO 505 PATTON AV
FILTER LIGHT CORP 1012 OAKMONT AV
LAMINATED PLASTIC FABRICATORS INC 1003 W LEE ST
MEDICAL PLASTICS CORP OF AM 1021 ARNOLD ST

PLASTIC PRODUCTS — WHOLESALE

BURNS BOBBY INC 1017 WESTSIDE DR

*PLASTIC SIGNS

ALLEN'S DISPLAYS INC, 4620 High Point rd, PO Box 3404, Tel 299-5533

*PLASTICS

INDUSTRIAL PLASTICS INC, Burlington rd, Tel 375-5862 (See Page 113 Buyers' Guide)

Stamper OPTICAL CO.
GLASSES FOR
Those Who Want The Best
GUILD OPTICIANS
206 N. Elm
Tel. 273-9286
See Page 109 Buyers' Guide

MANPOWER - SALESPOWER, Inc.
SERVICE—TEMPORARY HELP — TELEPHONE ANSWERING
Typist - Stenos - File Clerks - General Office Workers
Unloaders - Clean-Up Help - Warehousing - Semi-Skilled - Factory Help
502 Dixie Bldg. 125 S. Elm St. (See Page 63 Buyers' Guide)
Telephone 274-5475

N. C. MONROE CONSTRUCTION CO., Inc.
GENERAL CONTRACTOR
2710 Martinsville Rd., P.O. Box Drawer 359
Dial 288-1030
See Page 44 Buyers' Guide

DIXISTEEL BUILDINGS
(Forever Beautiful)
Commercial — Industrial — Institutional
Suitable for most every need, for further information, Tel. 288-1030
N.C. Monroe Construction Co., Inc.
(See Page 144 Buyers' Guide)

C. E. MOSER AND SONS

GENERAL CONTRACTORS AND BUILDERS

Over 52 Years Continuous Public Service

ESTIMATES FREE ON REQUEST

OWNERS
W. Macon Moser
Lee W. Moser
Worth F. Moser

401 Fairystone Dr.

TEL. 275-4797

(See Page 48 Buyers' Guide)

READ AND USE GREENSBORO NEWS AND RECORD WANT ADS PHONE 273-8611 FOR RESULTS!

(See Page 108 Buyers' Guide)

UNITED TIRE SALES

Fisk Tires — Recapping — Wheel Alignment and Balancing

903-905 West Lee St. (See Page 146 Buyers' Guide) Phone 275-9633

*PLASTICS—CONTD

TEXTILE METALS & PLASTICS INC, 128 Edwardia dr, Tel 299-8382

*PLATE GLASS

SOUTHERN PLATE & WINDOW GLASS CO, 225-227 E Sycamore st, Tels 272-3209 and 274-0193, Night Tels 273-0488 and 299-7923

PLATERS

DELTA MFG CO 802 W LEE ST
GENERAL METALS FINISHING CO INC 813 WINSTON ST
GREENSBORO INDUSTRIAL PLATERS INC 725 KENILWORTH ST
GUILFORD PLATING CO 3318 CHURCH ST

*PLUMBERS

BENNER & FIELDS INC, 815 Winston st (ORD), PO Box 344 Tel 273-6919 (See Page B)

CHRISTOPHER A B PLUMBING CO INC, 2008 Church st, Tel 274-9839

*PLUMBING — CONTRACTORS

ARTIS PLUMBING CO, 107 Raleigh st, Tel 273-3297, Night Tel 273-0142 (See Page 113 Buyers' Guide)
BENNER & FIELDS INC, 815 Winston st (ORD), PO Box 344 Tel 273-6919 (See Page B)
ELLIOTT PLUMBING CO, 630 N Elm st, Tel 273-0810
JACKSON PLUMBING & HEATING CO, 3209 E Bessemer av Tels 272-1286 and 275-8911 (See Page 114 Buyers' Guide)

MATTHEWS A C PLUMBING CONTRACTOR
RESIDENTIAL AND COMMERCIAL WORK
FREE ESTIMATES
NEW WORK
REPAIRS
726 S ELM ST
TELEPHONES 272-8226
RESIDENCE 272-1608

*PLUMBING AND HEATING

JESSUP CO, 3118 Battleground rd, Tels 288-2662, Nights 668-2834 (See Page 116 Buyers' Guide)
WRAY PLUMBING & HEATING CO INC, 2311 Binford st, Tel 299-8925, Nights and Holidays Tel 299-1166

*PLUMBING, HEATING AND AIR CONDITIONING

EDWARDS & MILLS INC, 5718 W Market st, PO Box 11376, Tel 299-6309

*PLUMBING AND HEATING—CONTRACTORS

SULLIVAN W H CO INC, 4413 W Market st, Tel 299-3141

*PLUMBING AND HEATING CONTRACTORS

COCKMAN D PLUMBING & HEATING COMPANY, 902 Spring Garden, Tel 272-7149

DIXON & WAYNICK INC
PLUMBING
HEATING
AIR CONDITIONING
PIPING
1105 E BESSEMER AV
TELEPHONE 274-3208
(See Pages 3 and 115 Buyers' Guide)

GOODWIN INC
719 WINSTON ST (ORD)
P O BOX 6011, SUMMIT STATION
TELEPHONE 275-9563
NIGHTS AND HOLIDAYS
TELEPHONE 272-2287
(See Page 114 Buyers' Guide)

WALL "PETE" PLUMBING CO INC, 835 Winston st (ORD) PO Box 6134, Summit Station, Tels 275-5324 and 275-5325 (See Page 116 Buyers' Guide)

*PLUMBING AND HEATING SUPPLIES — WHOLESALE

HAJOCA CORPORATION, 621 S Spring st, Tel 274-1573

*PLUMBING REPAIRS

GOODWIN INC, 719 Winston st (ORD), PO Box 6011, Summit Station, Tels 275-9563, Nights and Holidays 272-2287 (See Page 114 Buyers' Guide)

PLUMBING SUPPLIES — DEALERS

COCKMAN D PLUMBING & HEATING STORE, 908 Spring Garden st, Tel 274-2086
CRANE SUPPLY CO 205 S LYNDON ST
GREENSBORO PLUMBING SUPPLY CO 601 E WASHINGTON ST
HAJOCA CORPORATION, Wholesalers, Distributors, Plumbing, Heating, Industrial, Supplies, 621 S Spring st, Tel 274-1573
NORRIS SALES CO 212 W AVONDALE ST
TOMLINSON CO INC 219 S LYNDON ST

PLUMBING SUPPLIES — MANUFACTURERS

HOLLIDAY MFG 416 REX CT

PLYWOOD MANUFACTURERS

BUILDING MATERIALS LIQUADATORS 1055 OAKMONT AV
DIAMOND HILL PLYWOOD CO 2105 E TERRELL PL
GEORGIA-PACIFIC CORP 2704 PATTERSON ST

PODIATRISTS

ACKER IRWIN 102 N ELM ST RM 706
HUFF ARNOLD B JR 122 S GREENE ST RM 21
WEISBERGER EUG 301 S ELM ST RM 828

*POLE LINE HARDWARE — WHOLESALE

ELECTRIC SUPPLY & EQUIPMENT CO, 1812 E Wendover av, Tel 272-4123, Branch House 1221 Webb av, Burlington, NC, Tel 227-2044 (See Page 60 Buyers' Guide)

POPCORN VENDORS

GOLDEN KERNEL POPCORN OF GREENSBORO 1227 W LEE ST

*PORTRAITS—WEDDING

MARTIN'S STUDIO, 112 E Gaston st, Tel 272-7237, Night Tels 273-2481 and 299-8232 (See Page 113 Buyers' Guide)

*POSTAL MACHINES — ELECTRICAL

PITNEY-BOWES INC, 1109 Summit av, Tel 275-9558

POTATO CHIP MANUFACTURERS

FRITO-LAY INC 2806 PATTERSON ST

POULTRY DEALERS — RETAIL

ALSTON POULTRY & PRODUCE CO 723 W LEE ST
VIOLA POULTRY FARM 3701 FRIENDLY RD

LOWDERMILK REALTY, Inc.

REAL ESTATE — SALES — APPRAISERS — INSURANCE

"If It's Real Estate, It Will Pay You To See Us."

M.L.S. 316 S. Eugene St. (See Page 123 Buyers' Guide) Tel. 275-8536

DOWNTOWN STORE
101-11 S. ELM COR. MARKET ST.
TEL. 275-0461

BELK'S

(See Page 51 Buyers' Guide)

SUBURBAN STORE
FRIENDLY SHOPPING CENTER
616 FRIENDLY CENTER RD.
TEL. 292-0960

POULTRY DEALERS — WHOLESALE

STEVENS BROS POULTRY CO INC 501 PATTON AV

*POWER MOWERS — REPAIRING

DIXIE SALES CO INC, 327-29 Battleground av, Tels 272-5773 and 273-6964 (See Page 15 Buyers' Guide)

*POWER TOOLS

SOUTHSIDE HARDWARE CO INC, 515 S Elm st, Tel 272-4549 (See Page 85 Buyers' Guide)

POWER TOOLS AND EQUIPMENT

BLACK & DECKER MFG CO THE 1032 W LEE ST
POWER TOOL & EQUIPMENT SALES CO 1407 MILL ST

POWER TRANSMISSION EQUIPMENT

INDUSTRIAL TRANSMISSION INC 2119 S ELM ST

*PRECAST CONCRETE

COLE PRESCAST CONCRETE
ARCHITECTURAL CONCRETE
PRECAST CONCRETE
SWIMMING POOL COPING
FIRST QUALITY MATERIALS
ALL WORK GUARANTEED
PROMPT COURTEOUS SERVICE
1122 OAKLAND AV
TELEPHONE 275-7085

PREFABRICATED BUILDINGS

BEAMAN CORP 1415 W LEE ST

PREMIUM STORES

GOLD BOND GIFT CENTER 212 S GREENE ST
KING KORN GIFT CENTER 408 BATTLEGROUND AV
SPERRY & HUTCHINSON CO 1040 E WENDOVER AV
TOP VALUE REDEMPTION STORE NO 44 2210 GOLDEN GATE DR

*PRESCRIPTIONS — DRUGGISTS

BROWN-GARDINER DRUG CO INC, 2101 N Elm st, Tel 273-0596
CRUTCHFIELD-BROWNING DRUG STORE, 2166 Lawndale dr, Tel 274-6308 (See Page 56 Buyers' Guide)
HOME DRUG STORE INC, 1204 Grove st, Tel 272-5686

*PRINTERS

ACME PRINTING CO
COMMERCIAL AND PERIODICAL PUBLICATIONS
NEWSPAPERS — PROGRAMS — BROCHURES
COMPLETE PRINTING WORK
UNION SHOP
803 MC CORMICK ST
TELEPHONE 272-8809
CAROLINA PRINTING CO INC, 308 N Greene st, Tel 274-7623
HALL PRINTING CO, 135 S Hamilton st, High Point, NC, Tel 883-7188 (See Page 117 Buyers' Guide)
PIEDMONT PRESS, 427 W Gaston st, Tel 272-1196
SIMPSON PRINTING CO, 1420 Westover ter, Tel 273-2513

PRINTERS — BOOK AND COMMERCIAL

ACME PRINTING CO 8038 MC CORMICK ST
ALLRED PRINTING CO 409 S GREENE ST
BURNETTE PRINTING CO 1020 E WENDOVER AV RM 10
CAROLINA PRINTING CO INC 308 N GREENE ST
COLEMAN ENVELOPE & PRINTING INC 2710 E MARKET ST
DEAL PRINTING CO INC
616-618 S ELM ST
TELEPHONE 273-3152
(See Page 116 Buyers' Guide)
FISHER-HARRISON PRINTING CO 1313 CAROLINA ST
GREENSBORO PRINTING CO INC, 2614 High Point rd, Tel 292-2851
GATE CITY PRINTING & LITHO CO 1115 VALLEY PARK DR
HARLAND JOHN H CO 870 HUFFMAN ST
HELMS S A CO 524 ASHLAND DR
JACKSON PRINTING CO, 2702 Oakcrest av, Tel 288-1461
LITHO PRESS INC THE 809 BATTLEGROUND AV
OFFICE SERVICE COMPANY, 819 Battleground av, Tel 275-8491
ORCHARD PAPER CO 1020 E WENDOVER AV RM 25
PIEDMONT PRESS 427 W GASTON ST
SCRIPTURAL PRESS THE 3903 HEWITT ST
SHAMROCK CORP 728 S ELM ST
SIMMONS PRINTING CO 829 GLENWOOD AV
SIMPSON PRINTING CO 1420 WESTOVER TER
SIMPSON-WOODELL INC 221 E SYCAMORE ST
SOUTHERN PRINTING CO INC 1008 OAKMONT AV
STANDARD DUPLICATING & PRINTING 1325 HEADQUARTERS
STONE JOSEPH J & CO 1124 CHURCH ST
STOUT BROS PRINTERS REAR 866 BELLEVUE ST
SUPERIOR PRINTING CO 522 WALKER AV
TECO PRINTING CO 1013 HUFFMAN ST
YOUNTS PRINTING SERVICE 108½ W MARKET ST

*PRINTERS — CATALOGUES

GREENSBORO PRINTING CO INC
JOB PRINTING — OFFSET AND LETTERPRESS
PUBLICATIONS, FOLDERS, CATALOGUES, PROGRAMS, LETTERHEADS, ENGRAVING
"CREATORS OF GOOD IMPRESSIONS"
SINCE 1909
2614 HIGH POINT RD
TELEPHONE 292-2851

*PRINTERS — ELECTROSTATIC

COPY ELECTROSTATIC INC, 106 Paisley st, Tel 275-9234

*PRINTERS — NEWSPAPERS AND CATALOGUES

DEAL PRINTING CO INC, 616-618 S Elm st, Tel 273-3152 (See Page 116 Buyers' Guide)

PRINTERS — PAPER PRODUCTS

SHAMROCK CORP, 728 S Elm st, Tel 275-6388

PRINTERS' ROLLERS — MANUFACTURERS

ISLEY W F & CC INC 322 LINDSAY ST

PRINTERS' SUPPLIES AND EQUIPMENT

CAROLINA DECORATOR CENTER 1312 E BESSEMER AV

*PRINTING AND DUPLICATING PAPERS

DILLARD PAPER CO, 2751 Patterson st, Tel 299-1211 (See Page 112 Buyers' Guide)

*PRINTING AND FINISHING

CONE MILLS CORP, 4th st and Maple st, Tel 273-6941

*PRINTING SHEETS, TOWELS, YARD GOODS

FOREMOST SCREEN PRINT INC, Highway 158, Stokesdale, NC, Tel 643-4162 (See Page 117 Buyers' Guide)

LIVE BETTER ELECTRICALLY

YOU GET A Lot FOR A VERY Little!

My Services Are Many, My Wages Are Low, I'm Ready On the Instant At Your Command To Go.

DUKE POWER

CITIZENSHIP DUKE POWER SERVICE

(See Page 58 Buyers' Guide)

MOBILE HOME BROKERS, INC.
4906 High Point Rd.
(See Pages 102 and 128 Buyers' Guide)
They're Not The Best Because They're The Biggest But The Biggest Because They're The Best
Will Trade For Anything of Value
Tel. 299-8930

GREENSBORO'S PRESTIGE BROADCASTING SERVICE

WBIG

TELEPHONE 288-4132

(See Pages 2 and 118 Buyers' Guide)

SOUTHSIDE HARDWARE CO., INC.
COMPLETE SERVICE IN HARDWARE
FOR OVER SIXTY YEARS, A COMPLETE FARMERS' AND BUILDERS' SUPPLY SERVICE
TELEPHONE 272-2106
POWER TOOL DIVISION
515 S. ELM
TEL. 272-4549
(See Page 85 Buyers' Guide)
HARDWARE
523-25 S. ELM
TEL. 272-2106

*PRINTING, TEXTILE SCREEN

FOREMOST SCREEN PRINT INC, Highway 158, Stokesdale, NC, Tel 643-4162 (See Page 117 Buyers' Guide)

*PRIVATE INVESTIGATIONS

ANDERSON PATROL INC & DETECTIVE AGENCY, 600 Stanley Williams rd, PO Box 7005, Tel 299-3715 (See Page 54 Buyers' Guide)

PRODUCE COMMISSION MERCHANTS

(See Also Dairy Products — Wholesale And Fruit Dealers — Wholesale And Jobbers)

ANDERSON W I & CO INC, 245 E Gaston st, Tel 272-4181
FOSTER-CAVINESS CO INC 409 MOREHEAD AV

*PRODUCE — RETAIL

ESSA'S SUPER MARKET INC, 900 Gorrell st, Tel 273-0525 (See Page 81 Buyers' Guide)

PRODUCE DEALERS — RETAIL

CHURCH STREET CURB MARKET 3612 CHURCH ST
HENDRIX L CLINTON 1606 MARION ST
MARTIN POSEY G 1601 RANDOLPH AV
SULLIVAN'S PRODUCE 4304 HILLTOP RD

*PROPERTY MANAGEMENT

BROWN REALTY CO INC, 214 Commerce pl, Tel 275-7624 Day or Night (See Page 121 Buyers' Guide)

CLENDENIN, WRENN & KIRKMAN
218 W GASTON ST
TELEPHONE 272-3183
(See Page 127 Buyers' Guide)

GUILFORD MORTGAGE CO, 220 W Market st, Tel 272-8121 (See Page 122 Buyers' Guide)

WHITE & LAMBETH RENTAL AGENCY INC, 102-03-04 Irvin Arcade 216 W Market st, Tels 272-8593 and 274-2092

*PROTECTIVE SYSTEMS

ANDERSON PATROL INC & DETECTIVE AGENCY, 600 Stanley Williams rd, PO Box 7005, Tel 299-3715 (See Page 54 Buyers' Guide)

PSYCHIATRISTS

WHITENER ROBT W 914 N ELM ST

PSYCHOLOGISTS

SOLOMON ADRIAN 1221 MAGNOLIA ST

PUBLIC RELATIONS COUNSEL

HARDEN JOHN ASSOCIATES 310 S SPRING ST
LONG W H MARKETING INC 601 N ELM ST RM 307

*PUBLIC RELATIONS COUNSELORS

HARDEN JOHN ASSOCIATES, 310 S Spring st, PO Box 3173, Tel 275-2896

*PUBLIC UTILITIES CONTRACTORS

HOWARD CONSTRUCTION CO INC, 2881 Immanuel rd, Tel 299-3341

PUBLICATIONS

ENCYCLOPEDIA BRITANNICA 1828 BANKING ST RM 3
FUTURE OUTLOOK THE 1306 E MARKET ST
LONG ADVERTISING & MARKETING PUBLICATIONS 122 E KEELING RD
MESSENGERS OF DELIVERANCE 128 W SYCAMORE ST
NASCAR PUBLICATIONS INC 614 S ELM ST
NORTH CAROLINA CHRISTIAN ADVOCATE 427 W GASTON ST

PUBLISHERS

A & N PUBLISHING CO 301 S ELM ST
DEMOCRAT THE, 913 Fairground av, PO Box 2304, Tel 272-1630 (See Page 108 Buyers' Guide)
FAMILY PUBLICATIONS SERVICE 128 W SYCAMORE ST RM 308

GREENSBORO DAILY NEWS
GREENSBORO RECORD THE
200-204 N DAVIE ST
TELEPHONE 273-8611
W F M Y-TV-CHANNEL 2
PHILLIPS AV COR WHITE ST
TELEPHONE (PBX) 274-0114
(See Page 108 Buyers' Guide)

GREENSBORO NEWS CO
200-204 N DAVIE
TELEPHONE (PBX)
273-8611
(See Page 108 Buyers' Guide)

GREENSBORO PUBLISHING CO INC 223 E SYCAMORE ST
METHODIST BOARD OF PUBLICATION INC 427 W GASTON ST
SOUTHERN PUBLISHERS INC, 913 Fairground av, PO Box 2304, Tel 272-1630
SOUTHERN TRADE PUBLICATIONS CO 605 N ELM ST
THIS WEEK PUBLISHING CO 605 N ELM ST

*PUBLISHERS — DIRECTORY

HILL DIRECTORY COMPANY
2910 W CLAY ST
RICHMOND, VA 23230
TELEPHONE 359-6001
(See Page 55 Buyers' Guide)

PUMP REPAIRERS

GEORGE'S PUMP REPAIR SHOP 1719½ W LEE ST

PUMPS — DEALERS

BOYLES PUMP & PLUMBING CO 2715 ROCKY KNOLL RD
POST A W SALES 1802 SPRING GARDEN ST

*PUMPS — TRACTOR POWER AND GAS ENGINE

POST A W SALES, 1802 Spring Garden st, Tel 273-3079

QUILTING

DIXIE QUILTING COMPANY 1945 WHITE ST

*RADIANT ELECTRIC HEAT — CONTRACTORS

STARR ELECTRIC CO INC
OVER 34 YEARS SATISFACTORY SERVICE
ELECTRICAL CONTRACTORS
1421 BATTLEGROUND AV
TELEPHONE 275-4544
(See Page 61 Buyers' Guide)

FUEL OIL — KEROSENE
FURNACES — SERVICE
Essoheat Fuel Oil
GASOLINE — MOTOR OIL
AIR CONDITIONING
VANSTORY - MAULDIN OIL CO., Inc.
836 Neal St., P.O. Box 2879
(See Page 70 Buyers' Guide)
Telephone 272-2185

FOREMOST SCREEN PRINT, INC.
An Affiliate of Fieldcrest Mills, Inc.
LATEST AND MOST MODERN TEXTILE PRINTING METHODS
(See Page 117 Buyers' Guide)
STOKESDALE, N. C.
TEL. 643-4162

• Quality Construction
HIATT HOMES INC.
• Custom Designing
If It's A Hiatt Home . . . It's Different - Professional Decorating
1814 Spring Garden St.
(See Page 46 Buyers' Guide)
Phone 273-2552

Branches
203 E. Sycamore St., Phone 274-0050
326 W. Washington St., Phone 274-3097
915 Gorrell St., Phone 274-9417
1619 Gorrell St., Phone 274-9537
1406 E. Market St., Phone 274-2821
1332 S. Elm St., Phone 274-6844
1200 Asheboro St., Phone 274-0267

"7" Convenient Locations
SHIRT SERVICE
"One of Carolinas' Oldest and Largest"
(See Page 57 Buyers' Guide)

Main Plant and Office
607 S. Elm St.
P.O. Box 4034
Tel. 272-7422

Wade's DRY CLEANING

*RADIATOR AND BOILER REPAIRS

RIERSON WELDING SERVICE, 919 Church st, Tel 275-5826, Night Tels 273-5930 and 275-8395 (See Page 152 Buyers' Guide)

*RADIO BROADCASTING COMPANIES AND STATIONS

NORTH CAROLINA BROADCASTING CO INC
W B I G
"GREENSBORO'S PRESTIGE BROADCASTING SERVICE"
CBS AFFILIATE
5000 WATTS
BATTLEGROUND RD AT EDNEY RIDGE RD
TELEPHONE 288-4132
(See Pages 2 and 118 Buyers' Guide)

W B I G RADIO BROADCASTING STATION
"GREENSBORO'S PRESTIGE BROADCASTING SERVICE"
BATTLEGROUND RD AT EDNEY RIDGE RD
P O BOX 1828
TELEPHONE 288-4132
(See Pages 2 and 118 Buyers' Guide)

*RADIO SETS

KAY JEWELRY CO, 104 S Elm st, Tel 274-6336 and Northeast Shopping Center 1030 Summit av, Tel 275-1675

*RADIO STATIONS

W B I G RADIO BROADCASTING STATION
GREENSBORO'S 1st STATION
"GREENSBORO'S PRESTIGE BROADCASTING SERVICE"
C B S AFFILIATE
BATTLEGROUND RD AT EDNEY RIDGE RD
P O BOX 1828
TELEPHONE 288-4132
(See Pages 2 and 118 Buyers' Guide)

W P E T RADIO STATION
FEATURING THE SOUND OF
SPACE AGE RADIO FOR THE
50 MILE RADIUS
GREENSBORO'S MOST
ENTERTAINING RADIO
THE STATION THAT GETS RESULTS
ASK FOR BILL MITCHELL
219 MEADOWVIEW ROAD AT MEADOWVIEW SHOPPING CENTER
TELEPHONE 275-5068

*RADIO SUPPLIES — WHOLESALE

GUILFORD ELECTRONIC SUPPLY INC, 233 E Washington st, Tel 275-1385 (See Page 63 Buyers' Guide)

*RADIO AND T V — REPAIRS

JOHNSON T V SALES & SERVICE (Admiral and Zenith), 1600 Spring Garden st, Tel 275-5973

RADIO AND TELEVISION BROADCASTING COMPANIES AND STATIONS

MURRAY HILL BROADCASTING CO 301 S ELM ST RM 705
NORTH CAROLINA BROADCASTING CO INC 3001 BATTLEGROUND AV
W B I G RADIO BROADCASTING STATIONS 3001 BATTLEGROUND AV
W C O G RADIO STATION 4635 TOWER DR
W E A L RADIO STATION 1002 ARNOLD ST
W G B G RADIO BROADCASTING STATION OFF RETREAT ST
W M D E RADIO STATION 903 HOWARD ST
W P E T RADIO STATION 219 W MEADOWVIEW RD
W Q M G 301 S ELM ST RM 705
W U A G (F M) 1000 SPRING GARDEN ST
W U N C-TV 1000 SPRING GARDEN ST

RADIO AND TELEVISION EQUIPMENT — SALES AND SERVICE

A B C TV SALES & SERVICE 945 FAIRGROUND AV
KISER RADIO & APPLIANCE CO 321 S ELM ST
SOUTHEASTERN RADIO SUPPLY CO 445 ENGLISH ST

RADIO AND TELEVISION REPAIRING

A G S T V & APPLIANCE CO 610 FRIENDLY CENTER RD
ANDREWS & ELLIS T V SERVICE 3111 BATTLEGROUND AV
COLE'S RADIO TV DRIVE-IN 200 SUMMIT AV
COLLINS RADIO & TV SERVICE 3721 HIGH POINT RD
COLONY RADIO & TELEVISION SERVICE 2001 FREEMAN MILL RD
DODSON'S RADIO & TV 2802B E MARKET ST
E & C APPLIANCE CO 825 BATTLEGROUND AV
FONVILLE RADIO REPAIR SERVICE 414 ASHEBORO ST
GENERAL RADIO SERVICE 512 S ELM ST
GLENWOOD RADIO & T V SERVICE 1212 GROVE ST
GRAVES RADIO SERVICE 3520 SUMMIT AV
HAIRSTON'S RADIO & TV SERVICE 1500½ E MARKET ST
HALL TELEVISION SALES & SERVICE 903 HOWARD ST
HARVEY'S RADIO & TV SERVICE 1200 KIRKMAN ST
HOME TV SERVICE 2211 ASHEBORO ST
PARKER'S RADIO SERVICE 811 GLENWOOD AV
PERRYS RADIO & TV 930 FAIRGROUND AV
PINNIX RADIO & TV SERVICE 3110 SUMMIT AV
SILVER TV SERVICE 2211 ASHEBORO ST
STAFFORD & TROXLER RADIO & TELEV REPR SERV 1623 E MARKET ST
TEL-TECH 3114A BATTLEGROUND AV
WALTON'S RADIO & TV SERVICE 301 BENNETT ST
WILSON R E RADIO & TELEVISION SERV 2611 BATTLEGROUND AV

RADIO AND TELEVISION SETS — SALES AND SERVICE

ALEXANDER TELEVISION CO 1610 GORRELL ST
ATKINS TV & RADIO SERVICE 2807 PINECROFT RD
BEST TELEVISION 1021 HUFFMAN ST
CONSOLIDATED T V SERVICE 1306 WESTOVER TER
JOHNSON T V SALES & SERVICE (Admiral and Zenith), 1600 Spring Garden st, Tel 275-5973
MC GEHEE ELECTRONICS 4311 HIGH POINT RD
PETTY'S VAUGHN TELEVISION SALES & SERVICE 4647 W MARKET ST
PIEDMONT RADIO TELEVISION & APPLIANCE CO 122 WALKER AV
SEARS, ROEBUCK AND CO, 201 N Eugene st at Gaston st, Tel 275-8511 (See Page 53 Buyers' Guide)
STAR T V SALES & SERVICE 3204 SUMMIT AV
STEREO PRODUCTS INC 1203 E BESSEMER AV
STRANDBERG TELEVISION & APPLIANCE INC 224 N ELM ST
WOODS INC 2144 LAWNDALE DR

*RADIO — TWO WAY

FONVILLE RADIO REPAIR SERVICE, 414 Asheboro st, Tel 274-3984 and 921 Sykes av, Tel 274-7319

*RAGS — WIPING

GREENSBORO BAG CO INC, 621 Stirling st, Tel 275-1693 (See Page 100 Buyers' Guide)

COBLE SPORTING GOODS CO., INC.

Wholesale and Retail
Athletic Goods
Sport Trophies
Airplane Model Supplies
Engravers

119 N. Greene
DIAL 272-0912 OR 272-0344
(See Page 142 Buyers' Guide)

DODSON AUTO PARTS INC.

"New and Used Auto Parts"

A Part To Fit Any Make Car

BURLINGTON RD.
Rd 6 - Box 547
Hwy 70 - A East

Tels.
375-5871
Night
272-4745
(See Page 17 Buyers' Guide)

THOMPSON - ARTHUR PAVING CO., INC.
GENERAL CONTRACTING
MUNICIPAL IMPROVEMENTS - DRIVEWAYS - CONCRETE, MACADAM, BITUMINOUS PAVEMENTS
300 S. Benbow Rd., P. O. Drawer 840
Phone 274-5413

INTERLOCK SCREW AND BOLT CORPORATION
A Complete Line Of Fastner Products To Fit Your Needs
(See Page 24 Buyers' Guide)
139 Industrial Ave. Tel. 275-0596

HARRY D. KELLETT, Inc.
AUTHORIZED DEALERS
Dodge — Dart — Automobiles
DODGE JOB-RATED TRUCKS
(See Page 10 Buyers' Guide)
449 W. Market St. Phone 275-9541

RAILROAD FREIGHT STATIONS

SOUTHERN RAILWAY SYSTEM 421 S DAVIE ST

RAILROAD PASSENGER STATIONS

SOUTHERN RAILWAY SYSTEM 236 E WASHINGTON ST

*RANGES AND WATER HEATERS — ELECTRIC

DUKE POWER CO, 217 N Elm st, Tel 272-2131 (See Page 58 Buyers' Guide)

RAYON FABRICS — MANUFACTURERS

CARTER PLANT SYNTHETICS DIVISION OF J P STEVENS & CO INC, S Elm St Extn, Tel 272-2168

ELM STREET WEAVING CO BURLINGTON INDUSTRIES INC 1103 S ELM ST
STEVENS J P & CO INC SYNTHETICS DIV 2602 S ELM ST

READING ROOMS
(See Also Libraries)

CHRISTIAN SCIENCE READING ROOM 113 E GASTON ST

*READY MIXED CONCRETE

READY-MIXED CONCRETE CO
SAVES TIME
SAVES LABOR
PROMPT DELIVERY SERVICE
"WHERE YOU WANT IT WHEN YOU WANT IT"
1420 MILL ST
TELEPHONE 275-2515
(See Page 36 Buyers' Guide)

*READY-TO-WEAR—LADIES' AND MISSES'

PRAGO-GUYES INC (Women's), Downtown 125-27 S Elm st, Northeast Shopping Center 1000 Summit av and Plaza, 1710 Battleground av, Tel All Stores 273-1957 (See Page 5 Buyers' Guide)

REAL ESTATE

A A A REALTY CO 201 N CEDAR ST
ADAMSON CO 323 E MARKET STREET
ALEXANDER REALTY CO 606 SUMMIT AV
ALLRED DAVID E 1218 W MARKET ST
AMERICAN HOUSING INSTITUTE 122 E KEELING RD
APPLE HUGH ASSOCIATES 2902 E MARKET ST
ARNA REALTY CO 108 E WASHINGTON ST
BEAMAN REALTY CO INC 2820 LAWNDALE DR RM 101
BEANE H ALLEN 128 W SYCAMORE ST RM 306-A
BELL W LOCKE 128 W SYCAMORE ST RM 227
BEROTH REALTY CO 2228 ASHEBORO ST
BESSEMER IMPROVEMENT CO, 1100 E Bessemer av, Tel 273-0560 (See Page 141 Buyers' Guide)
BLACKWOOD REALTY CO 111 STAFFORD PL
BOWLES REALTY 114 N ELM ST RM 601
BOYLES NORMAN REALTY CO 153 BISHOP ST
BROWN REALTY CO INC, 214 Commerce pl, Tel 275-7624, Day or Night (See Page 121 Buyers' Guide)
BROWN TOM E 305 S MENDENHALL ST
BURNETT OSCAR & CO 1100 E BESSEMER AV
BYNUM HARRY REALTY, 2507 Woodview dr, Tels 275-8135, Res 272-6385
CAPE CORAL DIVISION OF GULF AMERICAN LAND CORP 318 S EUGENE ST RM 107
CARLTON PHIL R INC, Carlton Bldg 232 W Market st opp Court House, Tel 272-8157 (See Page 87 Buyers' Guide)
CAROLINA REALTY CO, 316 S Eugene st, Tels 272-5357 and 274-1334 (See Page 121 Buyers' Guide)

CLENDENIN, WRENN & KIRKMAN
218 W GASTON ST
TELEPHONE 272-3183
(See Page 127 Buyers' Guide)

COLONIAL REALTY CO 1607 WRIGHT AV
CONNER C C REAL ESTATE CO 101 N ELM ST RM 522
CONNOR R ESTELLE MRS 2202 LAWNDALE DR
COPPER DON E REALTOR 1150 BATTLEGROUND AV
CRAWFORD WM N 1601 W CORNWALLIS DR
CROSS CONSTRUCTION & REALTY, 1025 E Wendover av, Tels 274-6181 and 273-3569
DAN REALTY INC, 1306 New Garden rd, Tel 272-7680, Res Tel 769-5811
DENNY REALTY CO INC 2501 E BESSEMER AV
DOGGETT J A REALTY & INSURANCE CO 338 N ELM ST RM 109
DUHAN LAWSON A 1103 SURRY DR
DUNAGAN REALTY CO 1327 BEAMAN PL RM 3
DUPUY DUDLEY 914 SPRING GARDEN ST
EDGERTON PAUL C 216 W MARKET ST RM 105
EDIRIS INC 4512 W MARKET ST
FAIRCHILD REALTY CO 101 N ELM ST RM 203
FAMILY REALTY CO INC, 914½ Gorrell st, Tel 273-2155
FERRIS ERNEST H JR 220½ W MARKET ST RM 4
FLOYD & PIPPIN REALTY CO 3601 HIGH POINT RD
FOX REALTY CORP 1823B BANKING ST
FRANKLIN G B REAL ESTATE 201 ABERDEEN TER
G M DEVELOPMENT CORP 1816 PEMBROKE RD RM 8
GATE CITY REALTY CO 322 S DAVIE ST
GATEWAY REALTY & INSURANCE CO, 528 Guilford Bldg 301 S Elm st, Tel 275-4150, Res Tel 272-3275 (See Page 122 Buyers' Guide)
GERO REALTY CO, 112 N Mendenhall st, Tels 272-7321, Res 288-4163
GREENE ASSOCIATES REALTORS 301 S ELM ST RM 417
GREENSBORO AUCTION & REALTY CO 1109 W LEE ST
GREENSBORO REALTY & INVESTMENT CO 3301 SPRING GARDEN ST

GUILFORD MORTGAGE CO
MORTGAGE LOANS
REAL ESTATE
INSURANCE
PROPERTY MANAGEMENT
220 W MARKET ST
TELEPHONE 272-8121
(See Page 122 Buyers' Guide)

HARRIS ED REAL ESTATE & INSURANCE CO 4512 W MARKET ST
HEATH BROS 119 N ELM ST RM 203
HIATT HOMES INC 1814 SPRING GARDEN ST
HINES-CLEMENTS REALTY INC 430 W GASTON ST RM 203
HOBBS REALTY CO 112 E WASHINGTON ST
HODNETT JAMES A 204 KENSINGTON RD
HOMESTEAD ASSOCIATES INC 3110A BATTLEGROUND AV
HOUSING AUTHORITY OF THE CITY OF GREENSBORO 743 W FLORIDA ST
HOUSING AUTHORITY OF THE CITY OF GREENSBORO 1306 E LEE ST
HOUSING AUTHORITY OF THE CITY (MORNINGSIDE HOMES) 1843 EVERITT ST
HOWARD BONNIE C 1511 WHILDEN PL APT C
HUME BENJ L 1800 N ELM ST APT 2
HUNTER HILL M 1054 WESTSIDE DR
HUTTON FRANK R & SONS REALTORS 1111 VALLEY VIEW ST
IDOL CHARLES C 3829 IDOL'S CT
IRVING E J REALTOR 1003 GRAYLAND ST
JARRETT DALLAS F 200 TATE ST
JARVIS L L & SON 2401 LAWNDALE DR
JARVIS REALTY CO 123 STAFFORD PL
JARVIS WORTH REALTY CO 301 S ELM ST RM 504
JEFFERSON REALTY & INSURANCE CO 1219 BATTLEGROUND AV RM 15
JENNINGS REALTY CO INC 5008 N ELM ST
JOHNSTON JULIAN, 1005 W Market st, PO Box 802, Tel 273-5465

Bob Simpson Realtor
Appraisals
S.R.A.
1506 BATTLE GROUND AV.
Tel. 273-0893
S.R.A.
(See Page 128 Buyers' Guide)

TATUM - DALTON TRANSFER CO.
STORAGE
CRATING — MOVING — MERCHANDISE HANDLING
311E. Washington St. (See Page 152 Buyers' Guide) Tel. 273-0537
Agents for United

LAMBETH CONSTRUCTION CO.

GRADING — WATER LINE — SEWER PIPE — DRAINAGE — CONTRACTORS

EQUIPPED WITH 2-WAY RADIO FOR BETTER SERVICE

1705 BATTLEGROUND AV. *(See Page 42 Buyers' Guide)* DIAL 273-0836

REAL ESTATE—CONTD

JONES JEFFREY R 716 MAYFLOWER DR

KELLENBERGER JOHN A 102 N ELM ST RM 425

KEY MANAGEMENT CO INC 1020 E WENDOVER AV RM 103

KEY REALTY CO
REAL ESTATE SALES
BUILDERS
DEVELOPERS
1020 E WENDOVER AV
TELEPHONE 275-7242
(See Page 123 Buyers' Guide)

KEY SALES CO 1020 E WENDOVER AV RM 105

KING JAMES M 1811 W MARKET ST

KIRKMAN-BROWN REAL ESTATE CO INC, Old US 421, PO Box 426, Kernersville, NC, Tels 993-2148, Night 993-3026

KIRKMAN & KOURY INC, 2103 E Bessemer av, Tel 274-8401 (See Page 119 Buyers' Guide)

KIRKPATRICK CLARENCE F 3600 WILSHIRE DR

LATHAM PARK CO NO 2 1020 E WENDOVER AV RM 103

LATHAM REALTY CO 1304 E WENDOVER AV

LEWIS RALPH L JR 233½ N GREENE ST RM 2

LOVE RICHARD REALTY COMPANY, Love Bldg 440 W Market st, Tel 273-8632 (See Page 43 Buyers' Guide)

LOWDERMILK REALTY INC, 316 S Eugene st, Tel 275-8536 (See Page 123 Buyers' Guide)

LUPER INC, 1107 W Market st, Tel 273-0555

LUPTON REALTY CO, 101 Dockery st, Tel 274-2122 (See Page 124 Buyers' Guide)

MACLIN NELSON B 902 W MARKET ST

MARK-RAND CORP 1100 OLIVE ST

MARKS REALTY CO 108 E WASHINGTON ST

MATLOCK'S INC, 107 Irvin Arcade 216 W Market st, PO Box 3566, Tel 272-3163

MAYFIELD REALTY CO
1208 GORRELL ST
TELEPHONE 273-2757

MICHAEL WILLIAM T
BROKER
BUY
SELL
TRADE
RENTALS
OLD OAKRIDGE RD
RT 3, BOX 171
TELEPHONE 668-2118

MILLIKAN REALTY CO 114 N ELM ST RM 208

MISSISSIPPI BROKERAGE INC 1020 E WENDOVER AV RM 200

MOBILE HOME BROKERS INC, 4906 High Point rd, Tel 299-8930 (See Pages 102 and 128 Buyers' Guide)

MOORE REALTY & MORTGAGE CO
REALTORS
MORTGAGE LOANS
314 N GREENE ST
TELEPHONE 275-4541
(See Page 124 Buyers' Guide)

MORELCO INC 867 HUFFMAN ST

MYRICK ALBERT REALTOR 112 N MENDENHALL ST

NEESE ARNOLD REAL ESTATE 119 N ELM ST RM 303

NELSON INSURANCE & REALTY CO, 401 Southeastern Bldg 102 N Elm st, Tel 272-2917

NORTH STATE REALTY & CONSTRUCTION CO 914½ GORRELL

ODEN REALTY CO, 804 W Lee st, Tel 273-4550

PEMBROKE REALTY CO 314 N GREENE ST

PENNYDALE DEVELOPMENT CO INC 222 COMMERCE PL RM 3

PERRIN GEO E JR 2414 KERY DR

PHILLIPS REALTY CO 318 S EUGENE ST RM 104

PICKETT HERMAN N 306 ABERDEEN TER

PIEDMONT REALTY 1307 ELWELL AV

PIKE W KILBE 142 EISENHOWER ST

PINNIX HUGH REALTY CO 3301 SPRING GARDEN ST

REPON BUILDERS & REALTY INC, 1800 Spring Garden st, Tels 273-3657 and 273-3658 (See Page 125 Buyers' Guide)

RESIDENCE DEVELOPMENT CO THE 101 N ELM ST RM 730

REYNOLDS REAL ESTATE 128 W SYCAMORE ST RM 224

RICHARDSON CORP 114 N ELM ST RM 500

RICHARDSON REALTY INC, 841 W Market st, Tel 275-0541 (See Page 125 Buyers' Guide)

ROACH GEO H 338 N ELM ST RM 109

ROBINS & WEILL INC, 430 W Gaston st, Tel 273-0852 (See Page 126 Buyers' Guide)

ROUTH CHARLES S REALTOR 3221 S ELM ST

RUFFIN & RUFFIN REALTY & CONSTRUCTION INC, 935 Best st, Tel 273-8641, Night Tels 272-9900 or 275-0198 (See Page 48 Buyers' Guide)

SACHS REALTY 2203 SULLIVAN ST

SCARBOROUGH REALTY & INSURANCE CO 128 W SYCAMORE ST RM 208

SCHIFFMAN REALTY 108½ W MARKET ST

SCOTT REALTY CO 111 STAFFORD PL

SEAWELL REALTY & INSURANCE CO 313 W WASHINGTON AV

SHAW J BERNARD REALTOR, 7-8 May Bldg 220½ W Market st, Tel 274-0582, Res Tel 273-7903

SIMEONE ALF A 4915 STARMOUNT DR

SIMPSON BOB REALTOR, 1506 Battleground av, Tel 273-0893 (See Page 128 Buyers' Guide)

SINK EDWIN M 902 W MARKET ST

SLATER C H REALTY & MORTGAGE CORP 503 N GREENE ST

SMITH JACK REALTY CO, 2410 E Bessemer av, Tel 275-8551, Night Tel 299-7991 (See Page 128 Buyers' Guide)

SOUTHERN REAL ESTATE INC 1201 W MARKET ST

SPEAR & CO INC 1100 OLIVE ST

STADIEM MELVIN W 202½ W MARKET ST RM 9

STARMOUNT COMPANY
DEVELOPERS OF
STARMOUNT FOREST
HAMILTON LAKES
HAMILTON FOREST
FRIENDLY ACRES
FOREST VALLEY
GREEN VALLEY
GUILFORD HILLS
GARDEN HOMES

3900 STARMOUNT DR
TELEPHONE 299-2800
(See Page 120 Buyers' Guide)

SWITZER ELIZ K MRS 609 KENILWORTH ST

TAYLOR JOHN R CO INC, 2410 E Bessemer av (B), Tel 274-8471 (See Page 129 Buyers' Guide)

TILLEY REAL ESTATE 807 SUMMIT AV

TIME REALTY & AUCTION CO 6 SPRINGDALE CT

TURNER ALAN 338 N ELM ST RM 109

TYNER REALTY INC, 1814 Spring Garden st, Tel 273-2552 (See Page 126 Buyers' Guide)

VAN DYKE DEVELOPMENT CO, 1025 Madison av, Tel 272-3374

WAYSIDE REALTY CO, 2900 High Point rd, Tel 299-9390

WEAVER REALTY COMPANY, Edgeworth Bldg 232 N Edgeworth st, Tel 273-5516 (See Left Side Lines)

WEBB REAL ESTATE 719 S ELAM AV

WEST-LOCKE LTD 1100 OLIVE ST

WEST REALTY CO 1834 PEMBROKE RD RM 2

WHITLER REALTY & INSURANCE, 1200 W Market st (27403) Tel 274-2379 (See Page 127 Buyers' Guide)

WILLIAMS JASPER E 220½ W MARKET ST RM 4

WILLIAMS W F, 2103 E Bessemer av, Tel 274-8401

WILSON-PICKETT INC, 414 Church st, R6, Tel 275-6373

WINCHESTER C REAL ESTATE CO 537 PEARSON ST

WOODLAND REALTY CO 102 N ELM ST

YOST & LITTLE REALTY & INSURANCE CO INC
REALTORS
REAL ESTATE INSURANCE
PROPERTY MANAGEMENT
APPRAISALS AND MULTIPLE LISTING SERVICE
222 COMMERCE PL
TELEPHONE
272-0151

GREENSBORO AWNING CO.

RETAIL — MANUFACTURERS — WHOLESALE

- Aluminum Awnings
- Aluminum Storm Windows
- Jalousies
- Aluminum Storm Doors

CAPITOL

1043-45 Oakmont Ave. (ORD)

Dial 275-5389

Sales and Rentals

120 N. Davie St.

Tel. 274-5882

Nights and Holidays Tel. 272-8469

(See Page 68 Buyers' Guide)

STARR DAVIS CO. INC.

Contractors and Distributors

HEAT and COLD INSULATION

PIPE COVERING

502 GUILFORD AVE.

TEL. 275-8431

(See Page 46 Buyers' Guide)

GATEWAY

REALTY AND INSURANCE COMPANY

"The Gateway to Happiness"

Listings-Personalized Service for YOU

NEED A NEW HOME

We Can Help You Find The Right One

528 Guilford Bldg.
301 S. Elm St.

Tels. 275-4150

Res. 272-3275

(See Page 122 (Buyers' Guide)

Binswanger Glass Co.

Established 1872
Headquarters for Glass For Over 94 Years

Serving 15 Southern States

Auto Glass Replacement

Plate Glass
Window Glass
Mirrors
Safety Glass

Store Front Specialists

Authorized Distributors for Libbey-Owens-Ford
Air-Seal Windows
Armstrong Building Material

Largest Stock in the South

2710 Patterson

Dial 292-2930

(See Page 80 Buyers' Guide)

FORBIS and DICK FUNERAL SERVICE

"Service Above Self"

Ambulance Service

1118 N. ELM ST. (See Page 72 Buyers' Guide) DIAL 275-8408

REAL ESTATE—CONTD

YOUNG EHRMAN H 118 S MENDENHALL ST
YOW JAMES T 3200 EDGEWATER DR

*REAL ESTATE APPRAISERS

BROWN REALTY CO INC, 214 Commerce pl, Tel 275-7624, Day or Night (See Page 121 Buyers' Guide)
CAMERON-BROWN CO, 500 Gaston st, Tel 274-4682
CAROLINA REALTY CO, 316 S Eugene st, Tels 272-5357 and 274-1334 (See Page 121 Buyers' Guide)

HINES-CLEMENTS REALTY INC, 203 Butler Bldg 430 W Gaston st, Tel 275-1373
KEY REALTY CO, 1020 E Wendover av, Tel 275-7242 (See Page 123 Buyers' Guide)
RICHARDSON REALTY INC, 841 W Market st, Tel 275-0541 (See Page 125 Buyers' Guide)

*REAL ESTATE BROKERS

BROWN REALTY CO INC, 214 Commerce pl, Tel 275-7624, Day or Night (See Page 121 Buyers' Guide)

*REAL ESTATE DEVELOPERS

BROWN REALTY CO INC, 214 Commerce pl, Tel 275-7624, Day or Night (See Page 121 Buyers' Guide)

FRIENDLY ACRES
STARMOUNT COMPANY DEVELOPERS
OFFICE 3900 STARMOUNT DR
TELEPHONE 299-2800
(See Page 120 Buyers' Guide)

KIRKMAN & KOURY INC
"BUILDERS OF FINE HOMES AND COMMUNITIES"
SEE PAGE 119 BUYERS' GUIDE FOR COMPLETE LIST OF DEVELOPMENTS
LOANS ALL TYPES ON HOMES
2103 E BESSEMER AV
TELEPHONE 274-8401
(See Page 119 Buyers' Guide)

LOWDERMILK REALTY INC, 316 S Eugene st, Tel 275-8536 (See Page 123 Buyers' Guide)

RICHARDSON REALTY INC, 841 W Market st, Tel 275-0541 (See Page 125 Buyers' Guide)

*REAL ESTATE LEASES — SHOPPING CENTERS

BROWN REALTY CO INC, 214 Commerce pl, Tel 275-7624, Day or Night (See Page 121 Buyers' Guide)

FRIENDLY CENTER INC
3125 ELIZABETH AV
P O BOX 3095
TELEPHONE 299-6419
(See Insert at Name in Alphabetical Section)
(See Page 140 Buyers' Guide)

*REAL ESTATE LOANS

CAMERON-BROWN CO, 500 W Gaston st, Tel 274-4682
FIRST FIDELITY CO, 506-08 Southeastern Bldg 102 N Elm st, Tel 274-7685
GATE CITY SAVINGS & LOAN ASSOCIATION, Gate City Savings & Loan Bldg 108 S Greene st, Drive In Branches, Friendly Shopping Center and 915 E Bessemer av and 1301 Lee st, Tel All Departments 275-9566 (See Pages 26 and 136 Buyers' Guide)

HOME FEDERAL SAVINGS & LOAN ASSOCIATION OF GREENSBORO, 113 N Greene st, Tel 275-7211; Plaza Branch 1702 Battleground av, Tel 274-3284, Friendly Branch 617 Green Valley rd, Tel 292-0552, Four Seasons Branch Temporary Location cor High Point rd and Pinecroft rd, Tel 299-9582 (See Right Top and Side Lines)

REAL ESTATE OWNERS AND DEALERS

BROWN REALTY CO INC, 214 Commerce pl, Tel 275-7624 Day or Night (See Page 121 Buyers' Guide)

EAST TERRELL PLACE CORP 338 N ELM ST RM 109
MASONIC TEMPLE CO 426 W MARKET ST
O'HENRY HOTEL CORP 101 BELLEMEADE ST
ROUTH SERVICE & SUPPLY CORP 1910 SULLIVAN ST
SUMMIT SHOPPING CENTER INC 1100 E BESSEMER AV
WISE HOMES INC 1020 E WENDOVER AV RM 109

*REAL ESTATE — PLANNING AND SURVEYING

HOLLOWELL, BORUM & ASSOCIATES, 1031 Homeland av, PO Box 6181, Tel 275-0472 (See Page 64 Buyers' Guide)

*REAL ESTATE RENTALS

BROWN REALTY CO INC, 214 Commerce pl, Tel 275-7624 Day or Night (See Page 121 Buyers' Guide)

WHITE & LAMBETH RENTAL AGENCY INC
COMPLETE RENTAL SERVICE AND PROPERTY MANAGEMENT
102-03-04 IRVIN ARCADE
216 W MARKET ST
TELEPHONES 272-8593 AND 274-2092

WHITLER REALTY & INSURANCE, 1200 W Market st (27403), Tel 274-2379 (See Page 127 Buyers' Guide)

*REAL ESTATE — SALES

KEY REALTY CO, 1020 E Wendover av, Tel 275-7242 (See Page 123 Buyers' Guide)
WHITE & LAMBETH RENTAL AGENCY INC, 102-03-04 Irvin Arcade 216 W Market st, Tels 272-8593 and 274-2092

*REAL ESTATE — SALES AND RENTALS

BROWN REALTY CO INC, 214 Commerce pl, Tel 275-7624 Day or Night (See Page 121 Buyers' Guide)
CAROLINA REALTY CO, 316 S Eugene st, Tels 272-5357 and 274-1334 (See Page 121 Buyers' Guide)

*REALTORS

BROWN REALTY CO INC
COMMERCIAL, INDUSTRIAL AND RESIDENTIAL REAL ESTATE, SALES, RENTALS, DEVELOPERS, PROPERTY MANAGEMENT, APPRAISALS
214 COMMERCE PL
TELEPHONE 275-7624 DAY OR NIGHT
(See Page 121 Buyers' Guide)
CAROLINA REALTY CO, 316 S Eugene st, Tels 272-5357 and 274-1334 (See Page 121 Buyers' Guide)
COPPER DON E REALTOR, 1150 Battleground av, Tels 272-6315 and 292-1515
HINES-CLEMENTS REALTY INC, 203 Butler Bldg 430 W Gaston st, Tel 275-1373
HOLLADY DAVID M REALTOR, 5717 Friendly rd, Guilford College, NC, Tel 299-9690 (See Page 127 Buyers' Guide)
HUTTON FRANK R & SONS REALTORS, 1111 Valley Park d Tel 299-8424
KEY REALTY CO, 1020 E Wendover av, Tel 275-7242 (See Page 123 Buyers' Guide)
LOWDERMILK REALTY INC, 316 S Eugene st, Tel 275-8536 (See Page 123 Buyers' Guide)

WADE'S OIL COMPANY, Inc.

● FUEL OIL ● KEROSENE ● GASOLINE ● MOTOR OILS

P. O. Box 88, Mt. Hope Church Rd., McLeansville, N. C. Dial 273-5703 and 274-8046

(See Page 70 Buyers' Guide)

CADILLAC
OLDSMOBILE
601 E. Bessemer Av. and Percy St.

(See Page 6 Buyers' Guide)

Sales and Service
Phone 275-9641

*REALTORS—CONTD

LUPTON REALTY CO, 101 Dockery st, Tel 274-2122 (See Page 124 Buyers' Guide)

MOORE REALTY & MORTGAGE CO
314 N GREENE ST
TELEPHONE 275-4541
(See Page 124 Buyers' Guide)

RICHARDSON REALTY INC, 841 W Market st, Tel 275-0541 (See Page 125 Buyers' Guide)

ROACH GEORGE H, 338 N Elm st, R109, Tels 275-7282 and 275-7281

ROBINS & WEILL INC, 430 W Gaston st, Tel 273-0852 (See Page 126 Buyers' Guide)

SCOTT REALTY CO, 111 Stafford pl, Tel 272-6171 (See Page 128 Buyers' Guide)

SHAW J BERNARD REALTOR, 7-8 May Bldg 220½ W Market st, Tel 274-0582, Res Tel 273-7903

SIMPSON BOB REALTOR, 1506 Battleground av, Tel 273-0893 (See Page 128 Buyers' Guide)

SINK EDWIN M, 902 W Market st, Tel 273-6298, Res Tel 272-5928

WEAVER REALTY COMPANY
Edgeworth Bldg 232 N Edgeworth st, Tel 273-5516 (See Left Side Lines)

WILLIAMS W F, 2103 E Bessemer av, Tel 274-8401

*RECAPPING AND RETREADING — TIRES

STRONG TIRE SERVICE INC, 1304 E Bessemer av, Tel 275-6447 (See Page 147 Buyers' Guide)

RECORDING STUDIOS — VOICE AND SOUND

ROBBINS RECORDING STUDIO 310 N SPRING ST

*REFRACTORY PRODUCTS

NORTH STATE PYROPHYLLITE CO INC, 706 Rucker st (Pomona), PO Box 7247, Greensboro (27407), Tel 299-1441 (See Page 66 Buyers' Guide)

*REFRIGERATION AND AIR CONDITIONING SUPPLIES — WHOLESALE

DICK HENRY V & CO OF GREENSBORO INC, 853 Huffman st (ORD), PO Box 6144, Tel 274-7678

REFRIGERATION — COMMERCIAL AND INDUSTRIAL

ARLISLE J P CO 1148 BATTLEGROUND AV

CAROLINA REFRIGERATION CO, 520 N Spring st, Tel 273-4864

AVIS S W JR INC 520 N SPRING ST

*REFRIGERATORS — ELECTRIC

DUKE POWER CO, 217 N Elm st, Tel 272-2131 (See Page 58 Buyers' Guide)

*REFRIGERATORS — GAS

PIEDMONT NATURAL GAS CO INC, 440 W Market st, Tel 275-3352 (See Page 78 Buyers' Guide)

REFRIGERATORS — SALES AND SERVICE

& E REFRIGERATION SERVICE 1701 SPRING GARDEN ST
EESON REFRIGERATION SERVICE 1701 SPRING GARDEN ST
DGINS REFRIGERATION SERVICE 310 S EDGEWORTH ST
ORNTON REFRIGERATION CO 408 STATE ST
WNSEND REFRIGERATION SERVICE 235½ S DAVIE ST

*RELIGIOUS BOOKS

SPEL BOOK STORE, 107 S Greene st, Tel 273-4530 (See Page 24 Buyers' Guide)

REMNANTS — DEALERS

B & A REMNANT CO INC 228 E SYCAMORE ST
REMNANT SHOPS OF H J M INC 1815 BATTLEGROUND AV

RENDERING WORKS

CAROLINA BY-PRODUCTS CO INC 2000 RANDOLPH AV

RENTAL AGENTS

BROWN REALTY CO INC, 214 Commerce pl, Tel 275-7624, Day or Night (See Page 121 Buyers' Guide)
CUMBERLAND COURTS INC 610 LINDSAY ST
FRIENDLY CENTER INC 3125 ELIZABETH AV
JAXONVILLE RENTALS 2704 OAKCREST AV
OWNBEY RENTAL SERVICE 811 BATTLEGROUND AV
PHILLIPS REALTY & CONSTRUCTION CO 4518 W MARKET ST
WHITE & LAMBETH RENTAL AGENCY INC 216 W MARKET ST RM 103

WHITLEY REALTY & INSURANCE, 1200 W Market st (27403), Tel 274-2379 (See Page 127 Buyers' Guide)

*RENTAL — FORMAL WEAR

BOONE TOM TAILORS & FORMAL WEAR, 112 W Sycamore st, Tel 273-6617 (See Page 68 Buyers' Guide)

*RENTALS — EQUIPMENT

JOHNSON & A-1 RENTALS, 2610 Battleground av, Tel 288-2301

OWNBEY RENTAL SERVICE, 811 Battleground av, Tels 274-4653, Res 275-4995 (See Page 129 Buyers' Guide)

*RENTALS — REAL ESTATE

BROWN REALTY CO INC, 214 Commerce pl, Tel 275-7624, Day or Night (See Page 121 Buyers' Guide)

REPAIR SHOPS

CITY ELECTRIC MACHINE REPAIR SHOP 919 WARREN ST
COFFEY SAW & REPAIR SHOP 2203 FREEMAN MILL RD
HAILSIP DAVID V 1916 RAYSTON DR
STAGNER ROBT L 1321 OAK ST

RESEARCH

CREATIVITY RESEARCH INSTITUTE 114 N ELM ST

REST HOMES

ANTHONY'S REST HOME 1319 N ELM ST
BOXWOOD INN 102 S MENDENHALL ST
GRAHAM REST HOME 2009 S BENBOW RD
HILLSIDE REST HOME 1907 BRITTON ST
MASONIC & EASTERN STAR HOME 3200 OAKLAND AV
MINOR'S REST HOME 1801 BRITTON ST
MURPHY'S REST HOME 628 SUMMIT AV
OAKHURST REST HOME 3004 DEXTER AV
PARK AVENUE REST HOME 607 PARK AV
PARKS REST HOME 3612 TONKINS ST
PEACEFUL ACRE REST HOME 3014 HOOKER ST
REST HAVEN MANOR 800 WALKER AV
RHODES REST HOME 919 SEVIER ST
SCOTT'S REST HOME 1908 MERRITT DR
WALL ROXANNE W MRS 505 E WHITTINGTON ST

RESTAURANTS

A & W ROOT BEER DRIVE IN 2624 BATTLEGROUND AV
ALPAT RESTAURANT 1611 E BESSEMER AV
ANDERSON'S GRILL 802 ASHE ST
ANTON'S CELLAR 1628 BATTLEGROUND AV
APPLE HOUSE RESTAURANT 332 TATE ST
APPLE HOUSE RESTAURANT 439 W MARKET ST
APPLE HOUSE RESTAURANT 511 SUMMIT AV
APPLE HOUSE RESTAURANT 152 BISHOP ST

ODELL MILL SUPPLY CO.

★

Textile and Industrial Supplies

★

300 N. Forbis St.

Tel. 272-2113

(See Page 145 Buyers' Guide)

J. D. Summers Construction Co.
General Contractor
Commercial - Industrial - Residential — Additions and Alterations
Mitchell Steel Buildings
3122 Battle Ground Rd., P.O. Box Plaza 9463
Nights 288-2851
Tels. 288-4061
(See Page 49 Buyers' Guide)

CONVENIENT
Battleground Branch
1804 Battleground Ave.
Lewis Street Branch
122 E. Lewis
Installment Loan Dept.
104 N. Elm St.

Greensboro's
FIRST UNION
NORTH CAROLINA'S FAMILY OF HOME TOWN BANKS
Greensboro Main Office - Southeastern Building
105 E. Market St., P.O. Box 3468
Dial 274-3201 (All Depts.)

(See Page 20 Buyers' Guide)
NATIONAL BANK OF NORTH CAROLINA

BRANCHES
Summit Shopping Center Branch
926 Summit Av.
Spring Garden Branch
3101 Spring Garden
Farm Service Dept.
122 E. Lewis

HONEY DIP DONUTS

Just A Touch Of Honey

Griffin Baking Co., Inc.

3908 W. MARKET ST. Tel. 299-2491

and 4411 W. MARKET ST. Tel. 299-1521

(SEE PAGE 19 BUYERS' GUIDE)

MR R AND COMPANY
Complete Janitorial Service
Greensboro, N.C. Tel. 275-8150
(See Page 95 Buyers' Guide)
Winston Salem, N.C. Tel. 723-0089
1205 Fairview St.
811 W. 5th St.

Southern Life
INSURANCE COMPANY

Established 1927
Home Office: Southern Life Bldg. 330 S. Greene St., Dial 275-9681
General Agent: 338 N. Elm St., Dial 275-8593
(See Page 90 Buyers' Guide)

RESTAURANTS—CONTD

AUNT FANNIE'S SOUTHERN FRIED CHICKEN 4518 W MARKET ST
BAKER HOUSE 1116 PINECROFT RD
BELL BAR CAFE 819 JULIAN ST
BEVERLY'S BARBECUE 2602 E BESSEMER AV
BIFF-BURGER 2625 BATTLEGROUND AV
BIFF-BURGER 2311 E BESSEMER AV
BIFF BURGER NO 2 1040 W LEE ST
BIG GLASS RESTAURANT 824 ASHE ST
BILL'S GRILL 123 W LEE ST

BILL'S SANDWICH SHOP, 1728 McConnell rd, Tel 275-9044

BLANCHE'S SWEET SHOP 1306 ASHE ST
BOAR & CASTLE THE 3907 W MARKET ST
BOLING'S AL STEAK HOUSE 1416 W NORTHWOOD ST
BONANZA SIRLOIN PIT 1028 SUMMIT AV

BOSTON CAFE
HOME COOKING
BREAKFAST
PLATE LUNCHES
STEAKS AND CHOPS
SEAFOODS
SANDWICHES
918 GORRELL ST
TELEPHONE 274-9551

BURGER KING 2326 BATTLEGROUND AV
BURGER KING 1201B SUMMIT AV
CALIFORNIA SANDWICH SHOP 347 S ELM ST
CAROLINA DRIVE INN 3516 BURLINGTON RD
CARRIAGE HOUSE RESTAURANT 4608 W MARKET ST

CASEY'S BAR-B-Q RESTAURANT, 1615 Madison av, Tel 274-7728, Clark's Dept Store and 4201 Burlington rd

CENTRAL CAFE 251 E MARKET STREET
CHICKEN DELIGHT 716 W MARKET ST
CHURCH STREET DRIVE IN 3817 CHURCH ST
COLLEGE DAIRY BAR 1410 E MARKET ST
COMMERCE LUNCH 208 COMMERCE PL
COUNTRY KITCHEN 2318 ASHEBORO ST
CRYSTAL TAP ROOM 1625 E MARKET ST
DELUXE DRIVE IN 3006 SPRING GARDEN ST

DENO'S SPAGHETTI & STEAK HOUSE, 1720 Battleground av, Tel 273-4534 (See Page 129 Buyers' Guide)

DIAMOND DRIVE IN 1460 S ELM ST
DOBBS HOUSE INC (SNACK BAR NO 4) 1414 W NORTHWOOD ST
DOWN BEAT CAFE 207 W LEWIS ST
DUTCH KITCHEN 1010 S ELM ST
DWIGHT & CHARLIES DRIVE-IN 2300 BATTLEGROUND AV
EATWELL CAFE 416 E MARKET ST
EL ROCCO CLUB THE 1910 E MARKET ST
ERNIE'S RESTAURANT & STEAK HOUSE 2503 SPRING GARDEN ST
FLAME ROOM 1923 MC CONNELL RD
FLAMINGO GRILL 610A GORRELL ST
FLETCHER'S GRILL 1111 W LEE ST
FLOYD'S GRILL 829 JULIAN ST
FRANK HOUSE THE 1324 E MARKET ST
FRIENDLY CORNER GRILL 2419 SPRING GARDEN ST

FRITZ 'N BILL'S RESTAURANT, Battleground av and Wendover av, Tel 275-5659 (See Page 131 Buyers' Guide)

GARDEN RESTAURANT 218 N EUGENE ST
GENE & ORA LEE'S GRILL 3501 SUMMIT AV
GEORGE'S CAFE 103 POWELL ST
GREENE GENERAL GRILL 253 N GREENE ST

GREENSBORO COFFEE SHOP, 301 S Greene st, Tel 275-1296

GROVE STREET CAFE 1333 GROVE ST
H & T CAFE 602 S ELM ST
HAM'S SUNDRY STORE 201 N AYCOCK ST
HARRIS COLLEGE DRIVE-IN 2025 E MARKET ST
HAWKINS RESTAURANT 416 N EUGENE ST

HOLIDAY INN, U S Hwy 29 N at 16th st, Tel 275-5371 and Hwy 29-70, 220 and Interstate 40-85, Tel 272-9265 (See Page 103 Buyers' Guide)

HOLIDAY INN NORTH 2701 N O'HENRY BLVD
HOLIDAY INN SOUTH RESTAURANT 2440 ASHE ST
HONEY'S DRIVE INN 3000 HIGH POINT RD
HOT SHOPPES INC 1100 SUMMIT AV
HUDSON COFFEE SHOP 119 W MC GEE ST
JACKS HOUSE 4505 W MARKET ST
JESSIE'S RESTAURANT 309 STATE ST
JIM'S LUNCH 348 S ELM ST
JOE'S COLONIAL GRILL 332 W WASHINGTON AV
JOKERS THREE THE 2114 WALKER AV
JULIANNA CENTER 2504 FIELDCREST RD

JUNG'S CHINESE-AMERICAN RESTAURANT, 2312 E Bessmer av, Tel 273-2714 (See Page 130 Buyers' Guide)

K & W CAFETERIA 601 FRIENDLY CENTER RD
K & W RESTAURANT 827 W FLORIDA ST

KING COTTON HOTEL, 101-107 S Davie st cor E Market st, Tel 272-8181

KING COTTON HOTEL SNACK BAR 101 S DAVIE ST
KING'S INN RESTAURANT 1103 N ELM ST
KING'S SNACK BAR 4653 W MARKET ST
KWIK-STOP BARBEQUE 4514 W MARKET ST
KWIK-STOP BARBEQUE NO 4 3608 HIGH POINT RD
KWIK-STOP BARBEQUE NO 2 2209 ASHEBORO ST
KWIK-STOP BARBEQUE 1310 E BESSEMER AV
L & L SNACK BAR 216 S GREENE ST
LA RUE'S GRILL 3229 HIGH POINT RD
LAWNDALE DRIVE IN RESTAURANT 2156 LAWNDALE DR
LAWNDALE STEAK HOUSE 2132 LAWNDALE DR
LEO'S TAKE HOME 2416 BATTLEGROUND AV
LEO'S TAKE HOME CHICKEN 1901 SPRING GARDEN ST

LIBBY HILL SEAFOOD RESTAURANTS INC, 2400 McConnell rd, Tels 272-3302, 273-2129 and 272-3928 (For Branches See Alphabetical Listing)

LITTLE COFFEE SHOP THE 1932 SPRING GARDEN ST
LOTUS RESTAURANT 105 S GREENE ST
LOUIS CAFE 124 BELLEMEADE ST
M & W DRIVE IN 3612 SPRING GARDEN ST
MAPLE HOUSE RESTAURANT 2506 BATTLEGROUND AV
MARIE'S GRILL 600 GORRELL ST
MARTEL'S BAR-B-Q 3513 BURLINGTON RD

MARY'S RESTAURANT & HOTEL, 334 S Elm st, Tel 275-3009 (See Page 130 Buyers' Guide)

MATTHEW'S GRILL 223 N ELM ST
MAYFAIR CAFETERIA INC 124 N ELM ST
MC CLURE'S RESTAURANT 900 SUMMIT AV
MC COLLOUGH KITCHEN 101 S DUDLEY ST
MC DONALD'S HAMBURGERS 1101 SUMMIT AV
MC DONALD'S HAMBURGERS 2807 HIGH POINT RD
MC DONALD'S HAMBURGERS 1502 W NORTHWOOD ST
MEXICAN GARDEN THE 1843 SPRING GARDEN ST
MEYER'S GARDEN ROOM 200 S ELM ST
MIGIT KITCHEN 2021 FREEMAN MILL RD
MINUTE SANDWICH SHOP 1205 E BESSEMER AV
MODERN CAFE 235 S DAVIE ST
MONROE'S DRIVE-IN 1605 E BESSEMER AV
NEW BALTIMORE CAFE 252 E MARKET STREET
NICK'S CAFE 1740 BATTLEGROUND AV
NICKIE'S GRILL 2416 HIGH POINT RD
NUCKLES BARBECUE 3103 SUMMIT AV
NUCKLES RESTAURANT 3200 N O'HENRY BLVD
OAKS DRIVE IN 4320 HIGH POINT RD

O'HENRY HOTEL COFFEE SHOP, 101 N Bellemeade st cor N Elm st, Tel (PBX) 272-7171

OLD HICKORY BARBECUE 2226 ASHEBORO ST
PARADISE DRIVE-INN 1915 MC CONNELL RD
PETE'S PLACE BURLINGTON RD
PETER PAN GRILL 107 N GREENE ST
PIEDMONT CAFE 3208 HIGH POINT RD
PIZZA HUT 2505 BATTLEGROUND AV
PLAZA CAFE 115 W GASTON ST
PRINCESS CAFE 317 S ELM ST
PUMP ROOM THE 403 STATE ST
RANCH RESTAURANT 2200 ASHE ST
RANDY'S 1627 E MARKET ST
RATHSKELLER 716 W MARKET ST

ROBBINS TAKE HOME, 2008 N Elm st, Tel 274-9708 and 2613 High Point rd (See Page 131 Buyers' Guide)

ROOT BEER DRIVE IN INC 1105 VALLEY PARK DR
ROY'S DRIVE IN 4627 HIGH POINT RD
ROYAL GRILL 3826 HIGH POINT RD
RUDY'S PLACE 125 W LEE ST
S & W CAFETERIA 112 E MARKET STREET
SENATE RESTAURANT 209 W MARKET ST
SEVENTY TRUCK STOP INC 519 PATTON AV

Service Plus Quality

WILLIAMS STEEL COMPANY, INC.
STRUCTURAL and MISCELLANEOUS STEEL FABRICATORS
PORTABLE WELDING SERVICE

Stanley-Williams Rd. P.O. Box 3326 *(See Page 143 Buyers' Guide)* Tel. 299-045

GATE CITY PAINT CO., Inc.

PAINT and WALLPAPER HEADQUARTERS

ARTISTS' MATERIALS

110 N. Greene St. *(See Page 110 Buyers' Guide)* Tel. 273-1764

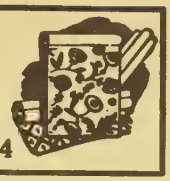

RESTAURANTS—CONTD

SHEP'S EAT A BITE 1913 MC CONNELL RD
SHEPPARD'S CAFETERIA 2600 E MARKET ST
SKYLIGHT CAFE 1422 E MARKET ST
SMITH'S SNACKATERIA 1500½ E MARKET ST

SMITHS RANCH MOTEL & RANCH RESTAURANT, 2210 S Ashe st on U S Hwy 220 S, Tel 272-0182 (See Page 104 Buyers' Guide)

SNACK BAR THE 320 ASHE ST
SPEEDEE FOOD CORPORATION 1101 SUMMIT AV
STAMEY'S BARBECUE DRIVE-IN 2206 HIGH POINT RD
STATE STREET GRILL 218 STATE ST
STOCKYARD SNACK BAR 118 E MEADOWVIEW RD

SWAIN'S CHARCOAL STEAK HOUSE
STEAKS, SEA FOOD
ALL STEAKS CHARCOALED
LIKE IN YOUR OWN BACK YARD
BANQUET AND PARTY FACILITIES
FROM 8 TO 300
OPEN 5 TO 12 NIGHTLY
INTERSECTION HWY 29 AND 70 S
TELEPHONE 272-8923

T V GRILL 1602A PHILLIPS AV
TASTY COFFEE SHOP 859 S ELM ST
TASTY GRILL 1231 W LEE ST
TOBY'S DRIVE INN 201 N AYCOCK ST
TODDLE HOUSE THE NO 3 1050 SUMMIT AV
TODDLE HOUSE THE NO 1 507 W MARKET ST
TODDLE HOUSE THE NO 2 418 N ELM ST
TONY'S PIZZA 2906 HIGH POINT RD
TOPINKA'S 1607 WALKER AV
TOPPER DRIVE-IN 128 ASHEBORO ST
TOWN & COLLEGE RESTAURANT 407 TATE ST
TOWNE HOUSE MOTOR LODGE RESTAURANT 1000 W MARKET ST
TRIANGLE NEWS LUNCHEONETTE 1330 E MARKET ST
TROPICANA SUPPER CLUB 2700 HIGH POINT RD
TV GRILL 1600B PHILLIPS AV
UNCLE JOE'S NORTH CAROLINA FRIED CHICKEN 4517 W MARKET ST
VILLAGE THE 706 W MARKET ST
WASHINGTON STREET GRILL 109 E WASHINGTON ST
YELVERTON'S EASTERN CAROLINA BARBECUE 114 N GREENE
YOUR HOUSE 2306 BATTLEGROUND AV
YOUR HOUSE 2903 HIGH POINT RD

*RETAIL COLLECTIONS

UNITED COLLECTION AGENCY INC, 337 S Green st, Tel 273-9406

RIGGERS

TURNER GUY M INC 4227 HIGH POINT RD

RIVET MANUFACTURERS

METAL PROCESSORS INC, Old Hwy 421 and 66 West, PO Box 278, Kernesville, N C, Tels 993-2181, Sales Office 993-2182 (See Page 99 Buyers' Guide)

*ROAD BUILDING CONTRACTORS

LAMBETH CONSTRUCTION CO, 1705 Battleground av, Tel 273-0836 (See Page 42 Buyers' Guide)

*ROOFERS

GATE CITY ROOFING CO INC, 402 Tipton pl, PO Box 366, Tel 274-0166 (See Page 113 Buyers' Guide)
GRIFFIN J H & SONS INC, 515 S Edgeworth st, Tel 272-5129
OZMENT ROOFING CO, Lawndale Dr Ext, Rt 2, Box 580 Tel 288-4817

*ROOFERS — DEALERS AND APPLICATORS

HODGIN ROOFING & SUPPLY CO INC, Ruberoid Products Dealer, Asphalt and Shingles, Roll Roofing, Built-Up Roofing, Sheet Metal Work, Asbestos and Aluminum Siding, Builders Supplies, 921-23 W Lee st, PO Box 1984 Tel 275-8561 (See Page 134 Buyers' Guide)

*ROOFING CONTRACTORS

GATE CITY ROOFING CO INC
402 TIPTON PL
PO BOX 366
TELEPHONE 274-0166
(See Page 133 Buyers' Guide)

HEMBREE BUILDERS, 1515 Holbrook st, Tel 273-0652 (See Page 48 Buyers' Guide)

MOSER HEATING & ROOFING CO INC, 2008 Ashe st, Tel 274-2605 (See Page 50 Buyers' Guide)

ROOFING MATERIALS AND SUPPLIES

D & B ROOFING & SUPPLY CO 510 DENNY RD
DIXIE ROOFING CO, 486 PRESCOTT ST, TEL 272-7730

GATE CITY ROOFING CO INC, 402 Tipton pl, PO Box 366, Tel 274-0166 (See Page 133 Buyers' Guide)

HODGIN ROOFING & SUPPLY CO INC
921-923 W LEE ST
PO BOX 1984
TELEPHONE
275-8561
(See Page 134 Buyers' Guide)

MENDENHALL LUMBER CO INC, 533 Ashe st, Tels 272-0417 and 273-6643 (See Page 28 Buyers' Guide)

PEGRAM-WEST INC, 405 E Meadowview rd (S Elm st at Tobacco Warehouse), Tels 273-6958, 273-6959 and 273-6950 (See Tabbed Insert at Woodwork and Millwork-Custom in Classified Business Directory and Page 27 Buyers' Guide)

ROLLINS SUPPLY CO INC 1502 MILL ST

*RUBBER GOODS — INDUSTRIAL AND MECHANICAL

SOUTHERN RUBBER CO INC, 2807 Patterson st, Tel 299-2456

RUBBER GOODS — RETAIL

GATES RUBBER CO 1803 PEMBROKE RD

RUBBER GOODS — WHOLESALE

LONG MILE SALES CO 1713 HOLBROOK ST
RUBBER PRODUCTS CO INC 837 HUFFMAN ST
SOUTHERN RUBBER CO INC 2807 PATTERSON ST

RUBBER STAMPS AND SEALS

ALPHA STAMP & SEAL CORP 308A S ELM ST
GATE CITY RUBBER STAMP CO INC 102 N DAVIE ST
GREENSBORO RUBBER STAMP CO 520 WALKER AV

*RUG CLEANERS — BIGELOW METHOD

AMERICAN RUG CLEANING CO, 4419 Lawndale dr, Tels 288-3586 and 288-4329 (See Page 29 Buyers' Guide)

*RUG CLEANING

CAROLINA HOME SERVICE, 3027 High Point rd, Tel 299-0545 (See Page 135 Buyers' Guide)

RUG DEALERS
(See Also Carpets, Rugs And Floor Coverings — Retail)

SERUNIAN & SONS INC 1311 GROVE ST

GATE CITY TIRE CO., Inc.

Specializing in

Truck and Passenger Tires

Tire Recapping
Tire Repairing
Wheel Balancing
Batteries

U.S. ROYAL TIRES

229 N. FORBIS ST.

Tel. 274-8451

(See Page 147 Buyers' Guide)

S. T. WYRICK & CO.

Office Equipment and Supplies

Complete Office Layout Service

Engraving
Printing
Rubber Stamps
Portable Typewriters

DIAL 272-4133

(See Page 108 Buyers' Guide)

K & W FLOOR & WALL SPECIALTY CO.

Everything For The Do-It-Yourself Trade

LINOLEUM
RUBBER — CARPETS
1415 BATTLEGROUND AVE.

Armstrong
FLOORS
(See Page 67 Buyers' Guide)

VINYL — ASPHALT
CEILING TILE
TEL. 274-7611

DIXIE
Car Rental
Service, Inc.

Featuring
CHEVROLET
STATION
WAGONS
CORVAIR
MUSTANG
GALAXIE 500
PONTIAC
TEMPEST

Free Pick-Up and Delivery

WE HONOR AMX AND DINERS CREDIT CARDS

807 Summit Av.
Tel. 275-7208

3632 Spring
Garden St.
Tel. 299-9896

(SEE PAGE 17 BUYERS' GUIDE)

CAROLINA
REALTY
CO.

SALES - RENTALS

APPRAISALS
LEASES
PROPERTY
MANAGEMENT

316 S.
Eugene St.
Phones
272-5357
and
274-1334
(See Page 121 Buyers' Guide)

AAA
Furniture Company
We Special Order Anything in Furniture at Very Low Prices
440 BATTLEGROUND AVE. TEL. 272-1222 — 274-874
(See Page 76 Buyers' Guide)

*SAFE DEPOSIT BOXES

FIRST UNION NATIONAL BANK OF NORTH CAROLINA, Main Office Southeastern Bldg 105 E Market st, PO Box 3468, Branches, 1804 Battleground av, 104 N Elm st, 926 Summit av and 3101 Spring Garden st, Farm Dept 122 E Lewis st, Tel All Offices 274-3201 (See Page 20 Buyers' Guide)

NORTH CAROLINA NATIONAL BANK, Main Office Jefferson Standard Bldg 101 N Elm st, Tel 378-5110 (For Branches See Alphabetical Section) (See Page 21 Buyers' Guide)

SALVAGE COMPANIES

D & M WHOLESALE SALVAGE
SPECIALIZE IN BUYING
SELLING ALL TYPES OF
GOODS AND MERCHANDISE
SEE OR CALL US FOR
ANTIQUES
FURNITURE
LIQUIDATIONS
ANYTHING AND EVERYTHING
OF VALUE
SPECIALIZE IN
BANKRUPT
ESTATES
DEALER HOURS BY APPOINTMENT
226 N FORBIS ST
TELEPHONE 275-2078
RESIDENCE TELEPHONE 292-2493

SALVAGE DISPOSAL CO 1900 SULLIVAN ST

*SAND BLASTING

OLIVER PAUL S INC, 1129 Westridge rd, PO Box 343, Tels 299-0729 and 299-2803

SAND AND GRAVEL DEALERS

RUMMAGE E L CONSTRUCTION CO, 3 Miles W of Pleasant Garden on Davis Mill rd, PO Box 187, Pleasant Garden, N C, Tel 674-5571 (See Page C and Page 49 Buyers' Guide)

SANITARIUMS

GLENWOOD PARK SANITARIUM 1301 GLENWOOD AV

*SASH — STEEL AND WOOD

PEGRAM-WEST INC, 405 E Meadowview rd (S Elm st at Tobacco Warehouse), Tels 273-6958, 273-6959 and 273-6950 (See Tabbed Insert at Woodwork and Millwork-Custom in Classified Business Directory and Page 27 Buyers' Guide)

SASH, WINDOWS, DOORS AND TRIM — DEALERS

AIR CONTROL PRODUCTS INC OF GREENSBORO 1900 PINECROFT RD

*SAVINGS BANKS

NORTH CAROLINA NATIONAL BANK, Main Office Jefferson Standard Bldg 101 N Elm st, Tel 378-5110 (For Branches See Alphabetical Section) (See Page 21 Buyers' Guide)

SAVINGS AND LOAN ASSOCIATIONS

AMERICAN FEDERAL SAVINGS & LOAN ASSOCIATION OF GREENSBORO, 1913 E Market st, Tel 273-9753

FEDERAL HOME LOAN BANK OF GREENSBORO 617 W MARKET ST

GATE CITY SAVINGS & LOAN ASSOCIATION
"60 YEARS IN BUSINESS"
INSURED SAVINGS
HOME LOANS
MAIN OFFICE
GATE CITY SAVINGS & LOAN BLDG
108 S GREENE ST
DRIVE IN BRANCHES
FRIENDLY SHOPPING CENTER
915 E BESSEMER AV
1301 LEE ST
TELEPHONE ALL DEPARTMENTS
275-9566
(See Pages 26 and 136 Buyers' Guide)

HOME FEDERAL SAVINGS & LOAN ASSOCIATION OF GREENSBORO
INSURED SAVINGS UP TO $10,000
HOME LOANS
113 N GREENE ST
TELEPHONE 275-7211
PLAZA BRANCH
1702 BATTLEGROUND AV
TELEPHONE 274-6546
SUMMIT AVENUE BRANCH
1201 SUMMIT AV
TELEPHONE 273-3284
FRIENDLY BRANCH
617 GREEN VALLEY RD
TELEPHONE 292-0552
FOUR SEASONS BRANCH
TEMPORARY LOCATION
COR HIGH POINT RD
AND PINECORFT RD
TELEPHONE 299-9582
(See Right Top and Side Lines)

SAW FILERS, SETTERS AND REPAIRERS

SMITH'S SAW SERVICE 3713 WEST AV

SCALE DEALERS

DUVALL DAVID L 2023 ASHLEY DR
HOBART SALES & SERVICE 3008 SPRING GARDEN ST
KING J A & CO INC 2620 HIGH POINT RD
TOLEDO SCALES CO 201 WALKER AV

*SCHOOL AND CHURCH CONSTRUCTION CONTRACTORS

MONROE N C CONSTRUCTION CO INC, 2710 Martinsville rd, PO Drawer 359, Tel 288-1030 (See Page Y and Page 44 Buyers' Guide)

*SCHOOLS — CHARM AND MODELING

CROFT BUSINESS COLLEGE OF GREENSBORO, 407 Battleground av, Tel 272-6195 (See Page 137 Buyers' Guide)

SCHOOLS AND COLLEGES

AGRICULTURAL AND TECHNICAL COLLEGE OF NORTH CAROLINA AT GREENSBORO, 312 N Dudley st, Tel 271-1771

AMERICAN COTTON MANUFACTURERS INSTITUTE INC 3506 KIRBY DR

BENNETT COLLEGE, E Washington st and Macon st, Tel 275-9791

CROFT BUSINESS COLLEGE OF GREENSBORO, 407 Battleground av, Tel 272-6195 (See Page 137 Buyers' Guide)

CURRY DMNSTN SCH OF UNIV OF NC AT G'BORO 1119 SPRING GARDEN ST

GREENSBORO BUSINESS COLLEGE 357½ N ELM ST

GREENSBORO CEREBRAL PALSY SCHOOL 1601 GATEWOOD AV

GREENSBORO COLLEGE 815 W MARKET ST

RUCKER MOVING & STORAGE CO.
ALLIED VAN LINES
World's Largest Mover
401 Pearson St.
(See Page 106 Buyers' Guide)
Phone 272-8191

H. E. WOOLARD'S
PIEDMONT INSURANCE AGENCY, Inc.
• AUTO • FIRE • LIABILITY • HOSPITALIZATION • LIFE • BONDS • WORKMEN'S COMPENSATION
TELEPHONES 274-4278 and 274-7639 **506 N. GREENE ST.**
(See Page 93 Buyers' Guide)

SCHOOLS AND COLLEGES—CONTD

GREENSBORO READING & SPEECH CENTER 1412 WESTOVER TER
GREENSBORO SCHOOL OF BEAUTY CULTURE 115½ E MARKET STREET
GUILFORD COLLEGE DOWNTOWN DIV 501 W WASHINGTON AV

KING'S BUSINESS COLLEGE
112A N GREENE ST
TELEPHONE
272-0449

MACO BEAUTY COLLEGE 229½ S ELM ST
MAISON DE PARIS BEAUTY COLLEGE 328 TATE ST
NORTH CAROLINA SCHOOL OF AUTOMATION 1010 OAKMONT AV
TROUTMAN'S BEAUTY SCHOOL OF GREENSBORO INC 315 S ELM ST

UNIVERSITY OF NORTH CAROLINA AT GREENSBORO
THE, Spring Garden st nr Tate st, Tel 275-9371

VOCATIONAL SCHOOL OF COSMOTOLOGY 643 W LEE ST
WESLEY JOHN COLLEGE 1906 BOULEVARD ST
WHITE DABNEY READING DYNAMICS 1412 WESTOVER TER
WOOD EVELYN READING DYNAMICS INSTITUTE 1412 WESTOVER TER

SCHOOLS — PAROCHIAL

GRACE-LUTHER MEMORIAL LUTHERAN SCHOOL 1315 E WASHINGTON ST
NOTRE DAME HIGH SCHOOL 901 SUMMIT AV
OUR LADY OF GRACE CATHOLIC SCHOOL 2203 W MARKET ST
OUR LADY OF THE MIRACULOUS MEDAL SCHOOL 1410 GORRELL ST
SAINT PIUS X CATHOLIC SCHOOL 2200 N ELM ST
SEVENTH-DAY ADVENTIST SCHOOL 1202 E MARKET ST

SCHOOLS — PRIVATE

COLLEGE PLACE SCHOOL FOR YOUNG CHILDREN 307 S MENDENHALL ST
PAGE PRIVATE SCHOOL 1005 W MARKET ST
WESLEY JOHN ELEMENTARY DAY SCHOOL 3708 WEST AV

SCHOOLS — PUBLIC

ARCHER ELEMENTARY SCHOOL 2610 FOUR SEASONS BLVD
AYCOCK CHARLES B SCHOOL 811 CYPRESS ST
BESSEMER ELEMENTARY SCHOOL 918 HUFFINE RD
BESSEMER JUNIOR HIGH SCHOOL 3012 E BESSEMER AV
BLUFORD S D SCHOOL 1901 TUSCALOOSA ST
BRAXTON CRAVEN SCHOOL 3701 PARKWOOD DR
BROOKS EUG CLYDE SCHOOL 1275 WESTOVER TER
CALDWELL DAVID SCHOOL 503 ASHEBORO ST
CENTRAL JUNIOR HIGH SCHOOL 226 S SPRING ST
CLAXTON ELEMENTARY SCHOOL 3720 PINETOP RD
CONE CEASAR SCHOOL 2501 CHURCH ST
DUDLEY JAMES B HIGH SCHOOL 1200 LINCOLN ST
GILLESPIE PARK JUNIOR HIGH SCHOOL 1900 ASHEBORO ST
GREENE GENERAL SCHOOL 1501 BENJAMIN PKWY
GRIMSLEY GEORGE A SENIOR HIGH SCHOOL 801 WESTOVER TER
HUNTER THOS A SCHOOL 1305 MERRITT DR
IRVING PARK SCHOOL 1310 SUNSET DR
JACKSON JUNIOR HIGH SCHOOL 2200 ONTARIO ST
JONES DAVID D SCHOOL 502 SOUTH ST
JOYNER JAMES Y SCHOOL 3300 NORMANDY RD
KISER JUNIOR HIGH SCHOOL 400 BENJAMIN PKWY
LINCOLN STREET JUNIOR HIGH SCHOOL 1016 LINCOLN ST
LINDLEY ELEMENTARY SCHOOL 2626 CAMDEN RD
LINDLEY JUNIOR HIGH SCHOOL 2201 SPRING GARDEN ST
MC IVER CHARLES D SCHOOL 643 W LEE ST
MOORE CHARLES H SCHOOL 418 REGAN ST
MOUNT ZION SCHOOL 1500 HUFFINE RD
MURPHEY ARCHIBALD D SCHOOL 2306 ONTARIO ST
PAGE WALTER HINES HIGH SCHOOL 201 PAGE ST
PECK CLARA J SCHOOL 1601 W FLORIDA ST
PORTER WILLIAM SYDNEY SCHOOL 1632 BALL ST
PRICE J C SCHOOL 901 S CEDAR ST
PROXIMITY SCHOOL 1401 SUMMIT AV
RANKIN SCHOOL 3301 SUMMIT AV
SEDGEFIELD SCHOOL 2905 GROOMETOWN RD
SMITH B L SENIOR HIGH SCHOOL 2407 OSBORNE RD
STERNBERGER BERTHA S SCHOOL 518 N HOLDEN RD
WASHINGTON STREET SCHOOL 1110 E WASHINGTON ST
WESLEY JOHN HIGH SCHOOL 1906 BOULEVARD ST
WHARTON JESSE SCHOOL 116 PISGAH CHURCH RD
WILEY CALVIN SCHOOL 600 W TERRELL ST

*SCHOOLS — REAL ESTATE

GATEWAY REALTY & INSURANCE CO, 528 Guilford Bldg 301 S Elm st, Tels 275-4150, Res 272-3275 (See Page 122 Buyers' Guide)

SCIENTIFIC INSTRUMENTS — MANUFACTURERS

TAYLOR INSTRUMENT CO 153 BISHOP ST RM 200
TEKTRONIX INC 1011 HOMELAND AV

*SCRAP CONTAINER PICK UP SERVICE

SOUTHERN CONVERTING CO INC, 5800 High Point rd, PO Box 20301, Tels Office 299-4213, Yard 299-4101 (See Page 137 Buyers' Guide)

*SCRAP IRON PROCESSORS

SOUTHERN CONVERTING CO INC, 5800 High Point rd, PO Box 20301, Tels Office 299-4213, Yard 299-4101 (See Page 137 Buyers' Guide)

*SCRAP METAL — BOUGHT AND SOLD

MYERS BROTHERS INC
PIPE ½" TO 24" — NEW AND USED
UP TO 6" CUT AND THREADED IF DESIRED
FISH POND PIPE AND FITTINGS
COLUMNS — STEEL TUBULAR — FOR CARPORTS AND BASEMENTS, TO ORDER WITH PLATES WELDED
CLOTHES POLES — STEEL
207-15 S BENBOW RD
PO BOX 1242
TELEPHONES 272-1194 AND 272-1195

SOUTHERN CONVERTING CO INC, 5800 High Point rd, PO Box 20301, Tels Office 299-4213, Yard 299-4101 (See Page 137 Buyers' Guide)

*SCREEN PRINTING TEXTILE

FOREMOST SCREEN PRINT INC, Highway 158, Stokesdale, N C, Tel 643-4162 (See Page 117 Buyers' Guide)

SCREW MACHINE PRODUCTS

METAL PROCESSORS INC, Old Hwy 421 and 66 West, PO Box 278, Kernersville, N C, Tels 993-2181, Sales Office 993-2182 (See Page 99 Buyers' Guide)

SCREW MANUFACTURERS

INTERLOCK SCREW & BOLT CORP, 139 Industrial av, Tel 275-0596 (See Page 24 Buyers' Guide)

METAL PROCESSORS INC, Old Hwy 421 and 66 West, PO Box 278, Kennersville, N C, Tels 993-2181, Sales Office 993-2182 (See Page 99 Buyers' Guide)

*SCREW STOCK

INTERLOCK SCREW & BOLT CORP, 139 Industrial av, Tel 275-0596 (See Page 24 Buyers' Guide)

*SEA FOODS

BOB'S QUALITY SEA FOOD, 806 Gorrell st, Tel 273-4758

*SECRETARIAL SERVICE

DIXIE EMPLOYMENT AGENCIES, 600 Dixie Bldg 125 S Elm st, Tel 275-4521 (See Page 63 Buyers' Guide)

Jewel's Beauty Salon
Expert Hair Styling
Across From Western Electric
3707 Clifton Rd.
Phone 299-0645
(See Page 23 Buyers' Guide)

E. F. CRAVEN Co., Inc.
OUR NEW LOOK
ALLIS-CHALMERS
- Bulldozers
- Crawler Tractors
- Tractor Shovels
- Tractor Loaders
- Motor Scrapers

Factory Parts and Service
Dial 273-5521
(See Page 38 Buyers' Guide)
515 S. Eugene St.

GATE CITY Savings & Loan Assn.
(See Pages 26 and 136 Buyers' Guide)
4% Quarterly
It Pays To Save Where Savings Pay
Gate City Savings & Loan Bldg., 108 S. Greene St.
Tel. All Departments 275-9566

BRADY FLOORING COMPANY
TILE — WOOD — NEW — RESURFACE
Commercial Industrial Residential
1548 Willomore St. Tel. 273-0035
(See Page 47 Buyers' Guide)

GUILFORD COUNTY'S "HOST FROM COAST TO COAST"
2 LOCATIONS
U. S. Hwy. 29 N. at 16th St., Greensboro
U. S. Hwy. 29-70 at 220 S. Greensboro
Holiday Inn
Air Conditioned Rooms with TV and Radio
Restaurants — Swimming Pool
(See Page 103 Buyers' Guide)

*SECURITIES

SMITH-CLANTON & CO, "The Keystone Funds" 501-02 Southeastern Bldg 102 N Elm st, Tels 273-4479 and 273-4470

UNITED SECURITIES CO
830 SOUTHEASTERN BLDG
102 N ELM ST
TELEPHONE 275-6476

SEEDS — RETAIL

HATTAWAY'S SEED STORE 224 S GREENE ST
SCOTT SEED CO INC 3106 NORTHLINE ST
SCOTT SEED CO INC (BR) 2202 GOLDEN GATE DR
SUMMIT LAWN & GARDEN, 934 E Bessemer st, Tel 275-3530
SUN COAL & SEED CO, 1013 Battleground av, Tel 272-6153

SEPTIC TANK CLEANERS

GUILFORD SEPTIC TANK SERVICE, Rt 3, Box 150 Ballinger rd, Guilford College, N C, Tel 292-4677 (See Page 138 Buyers' Guide)
STAY-RIGHT SEPTIC TANK CO INC 3816 HIGH POINT RD

*SEPTIC TANKS

BROWN BROTHERS SEPTIC TANK CO, Wiley rd, Rte 4, Box 563, Tel 272-3300 or 292-0798
STAY-RIGHT SEPTIC TANK CO INC, 3816 High Point rd, Tel 299-4770 (See Page 138 Buyers' Guide)

*SEPTIC TANKS INSTALLED, PUMPED AND REPAIRED

GUILFORD SEPTIC TANK SERVICE, Rt 3, Box 150, Ballinger rd, Guilford College, N C, Tel 292-4677 (See Page 138 Buyers' Guide)

*SERVICE STATION EQUIPMENT

COLLSON-MURRAY CO INC
"AIR COMPRESSOR HEADQUARTERS"
BENNETT PUMPS
JOYCE LIFTS
KELLOGG AIR COMPRESSORS
LINCOLN LUBRICATION EQUIPMENT
WHITEWAY LIGHTS
1719 W LEE ST
TELEPHONE 292-0910

*SERVICE STATIONS

EDMONDS ATLANTIC SERVICE, 2827 Spring Garden st, Tel 299-9806
FRIENDLY CENTER GULF SERVICE STATION, Friendly Shopping Center 700 Pembroke rd, Tels 292-6250 and 292-6251
JONES ESSO SERVICE, 3011 High Point rd, Tel 299-9700
LINDLEY'S IKE ESSO SERVICENTER
ESSO PRODUCTS
TIRES, BATTERIES AND ACCESSORIES
FINEST WASH JOBS IN TOWN
ROAD SERVICE
1820 BATTLEGROUND AV
TELEPHONE 273-6498
PLAZA AMERICAN SERVICE STATION, Plaza Shopping Center 1700 Battleground av, Tel 274-8051
STOKES ESSO SERVICE CENTER, 700 Ashe st, Tel 272-9232
WRENN C E ESSO SERVICENTER, 1115 Summit av, Tel 275-3226

*SERVICE STATIONS — AUTOMOBILE

GLENWOOD SERVICE STATION, 1321 Grove st, Tel 274-7584

*SERVICE STATIONS — AUTOMOTIVE

BROWN'S GULF SERVICE, 3814 Church St Extn cor Lee's Chapel rd, Tel 288-9926

SEWER CLEANERS

NORTH CAROLINA DRAINAGE CO INC 1707 BATTLEGROUND A

*SEWER LINES AND DRAINAGE — CONTRACTORS

LAMBETH CONSTRUCTION CO
SEWER LINES
WATER LINES
MUNICIPAL IMPROVEMENTS
GRADING
DRAINAGE
1705 BATTLEGROUND AV
TELEPHONE 273-0836
(See Page 42 Buyers' Guide)

SEWING MACHINE DEALERS

GLOBE SEWING CENTER 201 S DAVIE ST
SINGER CO THE 235 S ELM ST

*SHEET METAL FABRICATORS

STANDARD METAL FABRICATORS INC, Rear 829 W Lee Entrance On Silver av, PO Box 1385, Tel 273-4489 (See Page 139 Buyers' Guide)

*SHEET METAL WORK

GATE CITY ROOFING CO INC, 402 Tipton pl, PO Box 366, Tel 274-0166 (See Page 133 Buyers' Guide)

SHEET METAL WORKERS

BEAN M D SHEET METAL CO INC 3329 FREEMAN MILL RD
DEPENDABLE BLOW PIPE CO REAR 1604 VICTORY ST
GRIFFIN J H & SONS INC 515 S EDGEWORTH ST
HODGIN ROOFING & SUPPLY CO INC, 921-923 W Lee st, PO Box 1984, Tel 275-8561 (See Page 134 Buyers' Guide)
MOSER HEATING & ROOFING CO INC 2008½ ASHE ST
QUALITY SHEET METAL WORKS, 2924 Battleground rd, PO Box 9294, Tel 288-1110
QUATE C R CONTRACTOR 3308 RAVENDALE DR
STANDARD METAL FABRICATORS INC REAR 829 W LEE ST

SHEET METAL WORKERS SUPPLIES

CENTRAL METAL SUPPLIES INC 833 RALEIGH ST
WILKINSON J H CO INC 1324 CAROLINA ST

*SHELVING AND STORAGE RACKS

REMCO SUPPLY CO, 1805 E Wendover av, Tel 273-3676 (See Page 86 Buyers' Guide)

SHIRT MANUFACTURERS

GREENSBORO MANUFACTURING CORP 1900 E BESSEMER AV

*SHIRT SERVICE — LAUNDERERS

WADE'S DRY CLEANING CO INC, Main Plant and Office 607 S Elm st, PO Box 4034, Tel 272-7422; Branches: 203 E Sycamore st, Tel 274-0050, 326 W Washington st Tel 274-3097, 915 Gorrell st, Tel 274-9417, 1619 Gorrell st, Tel 274-9537, 1406 E Market st, Tel 274-2821, 1332 S Elm st, Tel 274-6844, 1200 Asheboro st, Tel 274-0267 (See Page 57 Buyers' Guide)

HIGGINS CYCLE SHOP
QUALITY SCHWINN CHICAGO

Expert BICYCLE REPAIRS
Lock and Key Service
Lawn Mower Sales
1214 Spring Garden St.
TEL. 273-9774
(See Page 24 Buyers' Guide)

(See Page 92 Buyers' Guide)
Established 1912
SCHENCK & CO.
FIRE — CASUALTY — AUTO INSURANCE
DAVID SCHENCK, C.P.C.U.
1025 HOMELAND AVE. P.O. BOX 6086 TELS. 272-2175, 272-2176

TALLEY ELECTRIC CO., Inc.
ELECTRIC HEATING • ELECTRIC CONTRACTORS • AIR CONDITIONING
COMMERCIAL — RESIDENTIAL
1109 Battleground Ave. (See Page 59 Buyers' Guide) Phone 274-1531

*SHOE DEALERS — MEN'S — RETAIL

YOUNTS-DE BOE CO (Nettleton), 106 N Elm st, Tel 273-3443, Young Men's Dept 2d fl, Tel 273-3445 (See Page 33 Buyers' Guide)

SHOE DEALERS — RETAIL

ACROBAT SHOE STORE 119 W MARKET ST
ARTHUR'S FINE SHOES 121 S ELM ST
BAKER'S SHOE STORE 116 S ELM ST
BASS SHOE SHOP 1216 ASHEBORO ST
COBBLERS SHOP THE 227A S ELM ST
GRIFFIN ROSCOE SHOE CO INC (Florsheim), 123 S Elm st Tel 272-6348 (See Page 139 Buyers' Guide)
HANOVER SHOE STORE 219 S ELM ST
JOHNS RALPH CO 219½ S ELM ST
MAGIC SHOE STORE 3307 BONLEE ST
MAGIC SHOE STORE 825 W FLORIDA ST
MARILYN SHOES 108 S ELM ST
MC AN THOM 217 S ELM ST
MERIT SHOE CO INC 928 SUMMIT AV
MILES SHOES 1026 SUMMIT AV
PIC N PAY SHOES INC 2922 HIGH POINT RD
PIC'N PAY SHOES INC 2310 E BESSEMER AV
POWELL'S SHOE STORE, 115 S Elm st, Tel 272-8219
SACH'S SHOE STORE INC 2178 LAWNDALE DR
SHOE MART 227B S ELM ST
SILLS ROBERT A CO INC, Plaza Shopping Center 1708 Battleground av, Tel 272-9801
STANLEY'S SHOES INC, Friendly Shopping Center 607 Friendly Center rd, Tel 292-2191
TRIANGLE SHOE STORE 2224 GOLDEN GATE DR
WHITECROSS STORES INC 230 S ELM ST

SHOE REPAIRERS

BAKER'S SHOE SERVICE 346 S ELM ST
CITY SHOE SHOP 222 W LEWIS ST
CUTTS SHOE SHOP 304 S ELM ST
DICK'S SHOE SHOPS 1730 BATTLEGROUND AV
DICK'S SHOE SHOPS 208 N ELM ST
DICK'S SHOE SHOPS (BR) 918 E BESSEMER AV
E & W SHOE REPAIR 2205 WALKER AV
EAST END SHOE SHOP 1909 MC CONNELL RD
MAGIC SHOE SERVICE 3123 ELIZABETH AV
MAGIC SHOE SERVICE 2146 LAWNDALE DR
MARKS' SHOE SHOP 1316 E MARKET ST
MORRISON'S SHOE SHOP 217 SUMMIT AV
SWINK'S SHOE SHOP 301 STATE ST
SYKES SHOE SHOP & SHINE PARLOR 105 N GREENE ST
VAUGHN'S SHOE SHOP 512 FOREST ST
VICTOR SHOE SHOP 526 S ELM ST
WALTON'S SHOE SHOP, 118 W Sycamore st, Tel 272-4917 Res Tel 273-1154
WITHERS SHOE SHOP 2318 E MARKET ST

SHOE SHINERS

PRICE CLARENCE 1500 WESTOVER TER
RALPH & JACK SHOE SHINE PARLOR 239 E MARKET STREET

*SHOES — MEN'S

POWELL'S SHOE STORE, 115 S Elm st, Tel 272-8219

SHOPPING CENTERS

EAST SHOPPING CENTER 933 BEST ST
COLLEGE SHOPPING CENTER 1316 E MARKET ST

FRIENDLY SHOPPING CENTER
"48 FRIENDLY BUSINESSES TO SERVE YOU"
NO PARKING PROBLEM HERE
FRIENDLY RD AND GREEN VALLEY RD
BUSINESS OFFICE
TELEPHONE 299-6419
(See Tabbed Insert at Friendly Center Inc in Alphabetical Section and Page 140 Buyers' Guide)

FRIENDLY SHOPPING CENTER 3125 ELIZABETH AV
GOLDEN GATE SHOPPING CENTER 2202 GOLDEN GATE DR
KINGS SHOPPING CENTER 4653 W MARKET ST
LAWNDALE SHOPPING CENTER 2100 LAWNDALE DR
NORTHEAST SHOPPING CENTER, Summit av at Bessemer av (See Page Z)
O'HENRY SHOPPING CENTER 1457 E CONE BLVD
PLAZA SHOPPING CENTER 1700 BATTLEGROUND AV
SUMMIT SHOPPING CENTER, Summit av and E Bessemer av, Drawer X1, Tel 273-0560 (See Page 141 Buyers' Guide)
WEST MARKET CENTER 4508 W MARKET ST

*SHRUBBERY — WHOLESALE

LINDLEY NURSERIES INC, Office and Nursery 7120 Friendly Rd Adjoining Airport (Glfd Col), Mailing Address PO Bx H, Greensboro, N C, Tel 299-1711

*SIDING CONTRACTORS

HEMBREE BUILDERS, 1515 Holbrook st, Tel 273-0652 (See Page 48 Buyers' Guide)

SIGN PAINTERS AND MANUFACTURERS

ANDCO INDUSTRIES CORP 4620 HIGH POINT RD
CAROLINA NEON DISPLAYS CO 2509 FREEMAN MILL RD
COLE ROBT INC 1209 BATTLEGROUND AV
DRAPER H M & CO 915 FAIRGROUND AV
HONEYCUTT K H SIGN CO, 4305 Hilltop rd, Tel 299-3940
KIRKMAN SIGN CO 2401 E BESSEMER AV
MARTIN E D SIGN CO 822 GLENWOOD AV
OAKES HARRY E JR 2738 ROCKWOOD RD
PENDLETON JOHN C 3716 BELHAVEN DR
POTTS FRANK E 104 COMMERCE PL
REYNOLDS SIGN SERVICE 438 BATTLEGROUND AV
ROUTH'S SIGNS SERVICE 2515 ASHE ST

*SIGNS — PLASTIC

ALLEN'S DISPLAYS INC, 4620 High Point rd, PO Box 3404, Tel 299-5533

*SILVERWARE — STERLING AND PLATE — HOLLOWARE

THALHIMERS, 203-11 S Elm st, Tel 274-4661 (See Page 52 Buyers' Guide)

*SILVERWARE — STERLING AND PLATED

BELK'S DEPARTMENT STORE, 101-111 S Elm st cor Market st, Tel 275-0461; Suburban Store Friendly Shopping Center 616 Friendly Center rd, Tel 292-0960 (See Page 51 Buyers' Guide)

SLIP COVER MANUFACTURERS

DE HUGULEY STEPHANIE M MRS 731 PEARSON ST

*SMALL LOANS

CREDIT LOAN & FINANCE CO INC, 116 N Greene st, Tel 273-9738
M & J CREDIT CORP OF GUILFORD, 114A N Greene st, Tel 274-5468

*SMOKE STACKS — METAL

STRUTHERS-CAROLINA CORP, Plant Hwy 421, Colfax, N C, PO Box 10206, Greensboro, N C, Tel 668-2482 Winston-Salem, N C, Tel 993-2134 (See Page 101 Buyers' Guide)

*SOCIAL AGENCIES

AMERICAN NATIONAL RED CROSS, Greensboro Chapter 1100 Church st, Tel 273-4481

DOWNTOWN
203-211 South Elm
TELEPHONE (ALL STORES)
274-4661
(See Page 52 Buyers' Guide)

Thalhimers
THE FASHION STORES

SHOPPING CENTERS
Friendly Shopping Center
and
Summit Shopping Center

Starmount Company
3900 STARMOUNT DR.
Developers of
STARMOUNT FOREST
HAMILTON LAKES
HAMILTON FOREST
FRIENDLY ACRES
GREEN VALLEY
FOREST VALLEY
GUILFORD HILLS
GARDEN HOMES
"Better Living" in Starmount Properties"
Phone
299-2800
(See Page 120 Buyers' Guide)

PEGRAM-WEST, INC.
CUSTOM WOODWORK - BUILDING MATERIALS - READY MADE PRE-FINISHED KITCHENS
405 E. Meadowview Rd.
(South Elm Street at Tobacco Warehouse)
Tels. 273-6958, 273-6959 and 273-695
(See Page 27 Buyers' Guide)

*SOFT DRINKS — BOTTLED

GREENSBORO COCA-COLA BOTTLING CO, 2411 High Point rd, Tel 292-1641 (See Left Side Lines)

*SOLITE BLOCKS — MANUFACTURERS

BOREN CLAY PRODUCTS CO, Pleasant Garden, N C, Tel 674-2255 (See Page 25 Buyers' Guide)

*SOUND EQUIPMENT RENTAL AND SERVICE

BOWLING SOUND SERVICE, 1006 Arnold st, Tel 274-1518

SOUND RECORDING SYSTEMS

COPELAND SOUND STUDIO INC 1315 HEADQUARTERS DR
SELECTROCOM CORP THE 1117 VALLEY PARK DR
SWAIM & ROBBINS 855 S ELM ST

*SPAGHETTI AND STEAK HOUSE RESTAURANT

DENO'S SPAGHETTI & STEAK HOUSE, 1720 Battleground av, Tel 273-4534 (See Page 129 Buyers' Guide)

*SPECTACLES AND EYEGLASSES

STAMPER OPTICAL CO, 206 N Elm st, Tel 273-9286 (See Page 109 Buyers' Guide)

*SPEEDOMETERS — SALES AND SERVICE

DIXIE SALES CO INC, 327-29 Battleground av, Tels 272-5773 and 273-6964 (See Page 15 Buyers' Guide)

*SPEEDWRITING

CROFT BUSINESS COLLEGE OF GREENSBORO, 407 Battleground av, Tel 272-6195 (See Page 137 Buyers' Guide)

*SPINAL THERAPY

TURNER L E, 900 N ELM ST, TEL 272-0453

SPORTING GOODS — RETAIL

COBLE SPORTING GOODS CO INC 119 N GREENE ST
GREENSBORO CAMPING CENTER 2600 HIGH POINT RD
PHIPPS HARDWARE CO INC, 215 N Elm st (Basement), Tel 273-4447 (See Page 84 Buyers' Guide)
PIEDMONT GUN & TACKLE SHOP 3722 HIGH POINT RD
STARMOUNT FOREST COUNTRY CLUB GOLF SHOP 3900 STARMOUNT DR
UNITED TIRE SALES, 903-905 W Lee st, Tel 275-9633 (See Page 146 Buyers' Guide)

*SPORTING GOODS — RETAIL AND WHOLESALE

COBLE SPORTING GOODS CO INC
"EVERYTHING FOR THE SPORTSMAN"
HUNTING, FISHING AND GOLFING EQUIPMENT
ATHLETIC EQUIPMENT FOR SCHOOLS AND INSTITUTIONS
SPORT TROPHIES
EXPERT ENGRAVERS
119 N GREENE ST
TELEPHONES
MAIN FLOOR 272-0912
DOWNSTAIRS DEPT 272-0344
(See Page 142 Buyers' Guide)

*SPORTS CARS — SALES AND SERVICE

ALEXANDER MOTORS OF GREENSBORO INC (Volkswagen) 2514 Battleground rd, Tel 288-2585 (See Page 13 Buyers' Guide)

SPORTS PROMOTERS

CENTRAL CAROLINA SPORTS INC 1921 W LEE ST

*SPORTSWEAR — JUNIOR AND MISSES

CONTESSA LTD, Golden Gate Shopping Center 2216 Church st, Tel 273-0577, Quaker Village Shopping Center 5605 Friendly rd, PO Box 8132, Tel 299-7463 (See Page 4 Buyers' Guide)

STABLES — TRAINING

SEDGEFIELD STABLES, 3701 Groometown rd, Tel 299-5271

*STAGE AND THEATRE SUPPLIES

STAGE DECORATION & SUPPLIES CO INC, 1204 Oakland av, PO Box 5007, Tel 273-2196

*STAMPING — METAL

FABRISTEEL CORPORATION, Rt 9, Bx 333, Greensboro, N C, Tel 668-2420

STARCH MANUFACTURERS

CORN PRODUCTS SALES CO 414 CHURCH ST RM 4

*STEAMSHIP RESERVATIONS

UNIVERSAL TRAVEL SERVICE INC, 110 W Market st, Tel 273-2837 (See Page 148 Buyers' Guide)

*STEEL DOORS AND WINDOWS

WILLIAMS STEEL CO INC, Stanley-Williams rd, PO Box 3326, Tel 299-0451 (See Page 143 Buyers' Guide)

*STEEL FABRICATED BUILDINGS

DIXISTEEL BUILDINGS, N C Monroe Construction Co Inc Distributors, 2710 Martinsville rd, PO Drawer 359, Tel 288-1030 (See Page 144 Buyers' Guide)

STEEL FABRICATORS

CAROLINA STEEL CORP 1451 S ELM ST
EDMUNDS MFG CO 1016 BATTLEGROUND AV
FABRISTEEL CORPORATION, Rt 9, Bx 333, Greensboro, N C, Tel 668-2420
RIERSON WELDING SERVICE, 919 Church st, Tel 275-5826 Night Tels 273-5930 and 275-8395 (See Page 152 Buyers' Guide)
WILLIAMS STEEL CO INC, Stanley-Williams rd, PO Box 3326, Tel 299-0451 (See Page 143 Buyers' Guide)

STEEL FURNITURE AND EQUIPMENT — MANUFACTURERS

METCO PRODUCTS INC 1815 SULLIVAN ST

STEEL MANUFACTURERS

WARD STEEL CO 2714 MC ARTHUR DR

STEEL PRODUCTS — MANUFACTURERS

ARMCO STEEL CORP (STEEL DIVISION) 1834 PEMBROKE RD RM 1
FLORICA STEEL CORP 1834 PEMBROKE RD RM 11

STEEL AND STEEL PRODUCTS — DEALERS

BETHLEHEM STEEL CO 101 N ELM ST RM 509
EDGCOMB STEEL CO 2015 E BESSEMER AV
KAHL SPECIALTY STEEL CO 1018 RALEIGH ST
WILKINS J D CO, 1200 W Lee st, Tel 275-4551

Greensboro's Complete Outfitters for Men and Boys Since 1890
Vandory CLOTHING COMPANY
Jefferson Standard Bldg., 107-109 N Elm St.
Tel. 275-2807
(See Page 32 Buyers' Guide)

IF IT'S
PRINTING
YOU NEED
SEE
DEAL
PRINTING
CO., INC.
John L. Yow, Sr.
Mgr.
DIAL
273-3152
616-618
S. Elm St.
(See Page 116
Buyers' Guide)

for Economical Transportation
CHEVROLET
Over29 Years Service
TRADERS CHEVROLET CO., INC.
SALES AND SERVICE
GENUINE CHEVROLET PARTS AND ACCESSORIES
215-217 E. Market St. (See Page 12 Buyers' Guide) Tels. 272-2146 — 272-214

STARR ELECTRIC CO., Inc.
ELECTRICAL CONTRACTORS and ENGINEERS
(See Page 61 Buyers' Guide)
1421 Battleground Ave.
Dial 275-4544

*STEEL AND STEEL PRODUCTS — MANUFACTURERS

EDGCOMB STEEL CO, 2015 E Bessemer av, Tel 275-8421

*STEEL — STRUCTURAL

WILLIAMS STEEL CO INC
STANLEY-WILLIAMS RD
PO BOX 3326
TELEPHONE 299-0451
(See Page 143 Buyers' Guide)

*STOCKS AND BONDS

INTERSTATE SECURITIES CORP, 301 Southeastern Bldg 102 N Elm st, Tel 275-0561

*STOCKS AND BONDS — BROKERS

McDANIEL LEWIS & CO, 528 Jefferson Standard Bldg 101 N Elm st, Tel 274-1551
UNITED SECURITIES CO, 830 Southeastern Bldg 102 N Elm st, Tel 275-6476

*STONE — CRUSHED

GRAHAM W E & SONS DIVISION VULCAN MATERIALS CO, Hwy 158, 2 Miles E Stokesdale, N C, PO Bx 7506 Reynolda Sta, Winston-Salem, N C, Tel 722-0311

*STONE — CRUSHED — ALL SIZES

RUMMAGE E L CONSTRUCTION CO, 3 Miles W of Pleasant Garden on Davis Mill rd, PO Box 187, Pleasant Garden, N C, Tel 674-5571 (See Page C and Page 49 Buyers' Guide)

*STONE — CRUSHED, SAND AND GRAVEL

SUPERIOR STONE COMPANY
(DIVISION OF MARTIN-MARIETTA)
SALES OFFICE
LIBERTY RD
PO BX 1649
TELEPHONE 674-2222
BUCHANAN QUARRY-LIBERTY ROAD
TELEPHONE 674-2245
POMONO QUARRY-SAMPSON ROAD
TELEPHONE 299-2211
H CONE QUARRY-WHITLEY LANE
TELEPHONE 274-3840

STONE DEALERS

EATHERAGE J A STONE CO INC 2828 BATTLEGROUND AV

*STONE — NATURAL — FABRICATORS

EATHERAGE J A STONE CO INC, 2828 Battleground rd, Tel 288-1249

STORAGE

EWIS STORAGE CO 2119 E TERRELL PL
EWIS STORAGE CO 2706 OAKLAND AV

*STORAGE — FURS

RIEGSMAN'S INC, 118 N Davie st, Tel 272-4561 (See Page 78 Buyers' Guide)

*STORAGE — MERCHANDISE

UCKER MOVING & STORAGE CO, 401 Pearson st, Tel 272-8191 (See Page 106 Buyers' Guide)

*STORAGE — WAREHOUSES

TATUM-DALTON TRANSFER CO, 311 E Washington st, Tel 273-0537 (See Page 152 Buyers' Guide)

*STORE FIXTURES

BETTER BUILT WOOD PRODUCTS CO, 301 Walker av, Tel 273-2536

STORE FIXTURES AND FITTINGS

BETTER BUILT WOOD PRODUCTS CO 301 WALKER AV
BRYCO PRODUCTS CO 216 E SYCAMORE ST
HAM FIXTURE CO 1115 PINECROFT RD
HAM ROBT H ASSOCIATES LTD 1115 PINECROFT RD

*STORE FRONTS — GLASS

BINSWANGER GLASS CO, 2710 Patterson st, Tel 292-2930 (See Page 80 Buyers' Guide)

STORM DOORS AND WINDOWS

ALL STATE INDUSTRIES OF NC INC 1130 W LEE ST
CAROLINA ALUMINUM PRODUCTS DISTRIBUTING CO INC 109 E BRAGG ST
FRANKLIN K C CO INC 1321 LEXINGTON AV

GREENSBORO AWNING CO
1043-45 OAKMONT AV (ORD)
TELEPHONE 275-5389
(See Right Bottom Lines)

HOME COMFORTS INC 1709 SPRING GARDEN ST
WEATHER-TITE CO 850 HUFFMAN ST

STOVE MANUFACTURERS

GLASCOCK STOVE & MANUFACTURING CO 1600 W LEE ST

*STREET GUIDES

POLK R L & CO
ARROW GUIDE DIVISION
600 WASHINGTON ST
BOSTON, MASS 02111

*STRUCTURAL STEEL

CAROLINA STEEL CORPORATION
"YOUR STEEL SERVICE CENTER"
FABRICATORS OF
STRUCTURAL PLATE AND
MISCELLANEOUS STEEL WORK
TANKS, WINDOWS, DOORS, ETC
ORNAMENTAL IRON WORK
1451 S ELM ST
TELEPHONE 274-5431

SUBSCRIPTION AGENCIES

FIRESIDE READERS SERVICE 1834 PEMBROKE RD RM 7

*SUPER MARKETS

BI-RITE SUPER MARKETS INC
1210 GROVE ST
TELEPHONE 275-5328
(See Page 82 Buyers' Guide)

PHIPPS Hardware Co., Inc.
215 N. ELM
•
CHINA, GIFT and GOURMET SHOP
TEL. 272-5831
•
HARDWARE, ELECTRICAL APPLIANCES
TEL. 272-0179
SPORTING GOODS
DEPARTMENT BASEMENT
TEL. 273-4447
MARINE DEPARTMENT
BOATS
JOHNSON MOTORS
MARINE HARDWARE
BOAT TRAILERS
2601 S. ELM
Phone 275-8589
(See Page 84 Buyers' Guide)

N. C. MONROE CONSTRUCTION CO., Inc.
GENERAL CONTRACTOR
2710 Martinsville Rd., P.O. Box Drawer 359
Dial 288-1030
See Page 44 Buyers' Guide

DIXISTEEL BUILDINGS
(Forever Beautiful)
Commercial — Industrial — Institutional
Suitable for most every need, for further Information, Tel. 288-1030
N.C. Monroe Construction Co., Inc.
(See Page 144 Buyers' Guide)

Mobil

PAINT STORE

MOBIL FINISHES COMPANY, INC.

★ PAINTS

WALL-PAPER

PAINTERS' SUPPLIES

★

1117 E. WENDOVER AVENUE

Phone 273-8295

See Page 111 Buyers' Guide

Mobil

UNITED TIRE SALES

Fisk Tires — Recapping — Wheel Alignment and Balancing

903-905 West Lee St. (See Page 146 Buyers' Guide) Phone 275-9633

SURGICAL INSTRUMENTS — MANUFACTURERS

ACME ENGINEERING CO INC 604 ELWELL AV

*SURVEYING

CAROLINA SURVEY & MAPPING CO INC, 220 Watson Bldg 128 Sycamore st, PO Box 2136, Tel 274-7782 (See Page 144 Buyers' Guide)
TRULOVE ENGINEERS INC, 112A N Greene st, PO Box 577, Tels 275-5416 and 274-7037 (See Page 64 Buyers' Guide)

SURVEYORS — LAND

CAROLINA SURVEY & MAPPING CO INC, 220 Watson Bldg 128 Sycamore st, PO Box 2136, Tel 274-7782 (See Page 144 Buyers' Guide)
CUDE ERNEST H 220½ W MARKET ST RM 7
HOLLOWELL, BORUM & ASSOCIATES, 1031 Homeland av, PO Box 6181, Tel 275-0472 (See Page 64 Buyers' Guide)
WILSON ROBERT E, 108½ S Greene st, Box 1606, Tel 274-9732

SWIMMING POOL EQUIPMENT AND SUPPLIES

MEREDITH SWIMMING POOL CO INC, 5815 Friendly rd (Guilford College), Tel 299-7044
NEWLAND POOL SUPPLY CO 3500 SPRING GARDEN ST

SWIMMING POOLS

GUILFORD HILLS POOLS 1100 PEMBROKE RD

*T V

A A A FURNITURE CO, 440 Battleground av, Tels 272-1222 and 274-8740 (See Page 76 Buyers' Guide)

TAILORS

ACE TAILORS 500 N ELM ST
BOONE TOM TAILORS & FORMAL WEAR, 112 W Sycamore st, Tel 273-6617 (See Page 68 Buyers' Guide)
CAGLE'S SHIRT & TAILORING CO 202 W MARKET ST
MANGUM SEWING SHOP 1201 SPRING GARDEN ST
MEDEARIS J IVA TAILORING CO 202½ W MARKET ST RM 1
NANCY'S TAILOR SHOP 129 BISHOP ST
PIEDMONT TAILORS 115 W MC GEE ST
PRICE ED V & CO 202½ W MARKET ST RM 1
SHOFFNER'S TAILORS & CLEANING 947 BEST ST
WALKER TOM CO 125½ W MARKET ST RM 212

TANK MANUFACTURERS

RECO TANKS INC 3000 HOLT'S CHAPEL RD

*TANKS

STRUTHERS-CAROLINA CORP, Plant Hwy 421, Colfax, N C, PO Box 10206, Greensboro, N C, Tel 668-2482 Winston-Salem, N C, Tel 993-2134 (See Page 101 Buyers' Guide)

TAVERNS

KING'S TAVERN 1103 N ELM ST

*TAXI COMPANIES

DIAMOND CAB CO OF GREENSBORO INC, 229 E Sycamore st, Tel 272-5112 (See Page 145 Buyers' Guide)

*TAXI SERVICE

BLUE BIRD TAXI OF GREENSBORO INC, 229 E Sycamore st, Tel 272-5112 (See Page 145 Buyers' Guide)

TAXICAB SERVICE

BLUE BIRD TAXI OF GREENSBORO INC 229 E SYCAMORE ST
DANIEL-KECK TAXI 1312 E MARKET ST
DIAMOND CAB CO OF GREENSBORO INC 229 E SYCAMORE ST
MC RAE TAXI 2009 E MARKET ST
SUN TAXI INC 903 HOWARD ST
UNITED TAXI ASSN 501 GORRELL ST
WOOD,P D 2501 E BESSEMER AV

*TAXICABS

DANIEL-KECK TAXI CO, 1312 E Market st, Tels 275-6337 and 272-7411

TEA AND COFFEE—WHOLESALE

FLEETWOOD COFFEE CO 880 RALEIGH ST

TEACHERS

HARRIS ROBT D JR 922 DILLARD ST

TELEGRAPH COMPANIES

WESTERN UNION TELEGRAPH CO, 225 N GREENE ST, TEL 273-1971

TELEPHONE ANSWERING SERVICE

ANS-A-PHONE COMMUNICATIONS INC, 318 S Eugene st, Tel 275-0581
MANPOWER-SALESPOWER INC, 502 Dixie Bldg 125 S Elm st, Tel 274-5475 (See Page 63 Buyers' Guide)

TELEPHONE ANSWERING SERVICE OF GREENSBORO, N C INC
412 W MARKET ST
TELEPHONE 274-1501

*TELEPHONE ANSWERING 24-HOUR SERVICE

TELEPHONE ANSWERING SERVICE OF GREENSBORO, N C INC, 412 W Market st, Tel 274-1501

TELEPHONE COMPANIES

AMERICAN TELEPHONE & TELEGRAPH CO 124 S EUGENE ST
SOUTHERN BELL TELEPHONE & TELEGRAPH CO, 601 N Elm st, Tel 272-9011
SOUTHERN BELL TELEPHONE & TELEGRAPH CO 124 S EUGENE ST

TELEVISION BROADCASTING STATIONS

W F M Y-T V 1615 PHILLIPS AV
W U N C-TV (Channel 4), 1000 Spring Garden st, Tel 274-0052

*TELEVISION SERVICE

CONSOLIDATED T V SERVICE, 1306 Westover ter, PO Box 10111, Tel 274-7518

*TELEVISION SETS — SALES AND SERVICE

BRIDGES FURNITURE COMPANY, 329 S Elm st, Tel 272-0165 and Summit Shopping Center Summit av cor E Bessemer av, Tel 272-6114 (See Page 75 Buyers' Guide)

*TELEVISION SUPPLIES — WHOLESALE

GUILFORD ELECTRONIC SUPPLY INC, 233 E Washington st, Tel 275-1385 (See Page 63 Buyers' Guide)

LAMBETH CONSTRUCTION CO.

GRADING — WATER LINE — SEWER PIPE — DRAINAGE — CONTRACTORS

EQUIPPED WITH 2-WAY RADIO FOR BETTER SERVICE

1705 BATTLEGROUND AV. (See Page 42 Buyers' Guide) DIAL 273-0836

DOWNTOWN STORE
101-11 S. ELM COR. MARKET ST.
TEL. 275-0461

BELK'S

(See Page 51 Buyers' Guide)

SUBURBAN STORE
FRIENDLY SHOPPING CENTER
616 FRIENDLY CENTER RD.
TEL. 292-0960

TEMPERATURE CONTROL SYSTEMS

JOHNSON SERVICE CO 1042 OAKMONT AV

*TERRA-COTTA PRODUCTS

PEGRAM-WEST INC, 405 E Meadowview rd (S Elm st at Tobacco Warehouse), Tels 273-6958, 273-6959 and 273-6950 (See Tabbed Insert at Woodwork and Millwork-Custom in Classified Business Directory and Page 27 Buyers' Guide)

*TEXTILE CHEMICALS

CINDET CHEMICALS INC, 2408 Doyle st, Tel 275-0214

*TEXTILE AND INDUSTRIAL SUPPLIES — WHOLESALE

ODELL MILL SUPPLY CO, 300 N Forbis st, Tel 272-2113 (See Page 145 Buyers' Guide)

TEXTILE MANUFACTURERS

ARMTEX INC 1801 PEMBROKE RD

BURLINGTON INDUSTRIES INC, 301 N Eugene st, Tel 275-9341

CONE MILLS CORP (PAYROLL & DATA PROCESSING DEPT) 2105 VINE ST
GREENSBORO FINISHING CO E MEADOWVIEW RD

KLOPMAN MILLS INC, 601 N Greene st, Tel 275-0436

LOCKETTE CORP 1011 VALLEY PARK DR
OAK RIDGE TEXTILES INC (DIV OF GLFD MILLS) 6001 CLIFTON RD
TURNER JONES CO INC 612 PASTEUR DR RM 204

TEXTILE MANUFACTURERS' SUPPLIES AND EQUIPMENT — MANUFACTURERS

FRAME TEXTILE MACHINE CO INC 1001 BITTING ST
CAROLINA LOOM REED CO INC 1000 S ELM ST
STEEL HEDDLE MANUFACTURING CO 1025 OAKMONT AV
TEXTILE LOOM REED CO INC 137 BLUE BELL RD

*TEXTILE MILL SUPPLIES

HOLT ASSOCIATES INC, 1037 E Wendover av, Tel 273-2568

*TEXTILE SCREEN PRINTING

FOREMOST SCREEN PRINT INC, Highway 158, Stokesdale, N C, Tel 643-4162 (See Page 117 Buyers' Guide)

*TEXTILE SUPPLIES — WHOLESALE

ODELL MILL SUPPLY CO, 300 N Forbis st, Tel 272-2113 (See Page 145 Buyers' Guide)

THEATRES

CAROLINA THEATRE 310 S GREENE ST
CENTER THEATRE INC 117 S ELM ST
CINEMA THEATRE 326 TATE ST
CITIONAL THEATRE 311 S ELM ST
EDMONT DRIVE-IN THEATRE 4626 W MARKET ST
FLYLINE DRIVE-IN THEATRE 3208 REIDSVILLE RD
SOUTH DRIVE IN THEATRE 3842 HIGH POINT RD
STANDARD AMUSEMENT CO 207A W MARKET ST
STAR THEATRE 305 STATE ST

THEATRICAL SUPPLIES AND EQUIPMENT

STAGE DECORATIONS & SUPPLY CO 1204 OAKLAND AV
STANDARD THEATRE SUPPLY CO 215 E WASHINGTON ST

THREADS — MANUFACTURERS — COTTON, LINEN, SILK

HIGH-SPEED THREADS INC 839 HUFFMAN ST

TILE — CERAMIC

AMERICAN OLEAN TILE CO 3013 S ELM ST
CALCO DISTRIBUTORS INC 1023 OAKMONT AV
HUCKABEE TILE CO 614 ELWELL AV
PIEDMONT TILE SUPPLY 1317 HEADQUARTERS DR
WHOLESALE CERAMIC TILE INC 2885 IMMANUEL RD

*TILE CONTRACTORS

HUGHEY TILE CO, 3520 Burlington rd, PO Box 306, Tel 375-5816
SMITH & SON TILE SHOP INC, 424 Routh cir, Tels 273-7925, 299-8221 and 273-4903

*TILE FLOORS

K & W FLOOR & WALL SPECIALTY CO, Division of Builders Wholesale Inc, 1415 Battleground av, Tel 274-7611 (See Page 67 Buyers' Guide)

TILE MANUFACTURERS — BUILDING

MOSAIC TILE CO THE 2805 PATTERSON ST
MYVIL DISTRIBUTING CO 508 HOUSTON ST
ORDERS TILE & DISTRIBUTING CO INC 1028 HUFFMAN ST

*TILE AND MARBLE CONTRACTORS

GREENSBORO MARBLE & TILE CO, 1711 Spring Garden st, Tel 272-2309 (See Page 67 Buyers' Guide)

TILE—NON-CERAMIC

BUILDERS SUPPLY & TILE CO INC 1058 BATTLEGROUND AV

*TILE STRUCTURAL

BOREN CLAY PRODUCTS CO, Pleasant Garden, N C, Tel 674-2255 (See Page 25 Buyers' Guide)

TIME RECORDERS — DEALERS

CINCINNATI TIME RECORDER CO OF GREENSBORO, 4315 Harvard av, Tel 299-2910, Res Tel 299-0676
SIMPLEX TIME RECORDER CO 1008 WESTSIDE DR

*TIRE DEALERS

CHANDLER TIRE CO, 300 N Greene st, PO Box 94, Tel 273-3452
GATE CITY TIRE CO INC (U S Royal), 229 N Forbis st, Tel 274-8451 (See Page 147 Buyers' Guide)

*TIRE DEALERS AND RECAPPING

UNITED TIRE SALES, 903-905 W Lee st, Tel 275-9633 (See Page 146 Buyers' Guide)

TIRE DEALERS AND REPAIRING

BATTLEGROUND TIRE & RECAPPING CO 3112 BATTLEGROUND AV
CARSON'S TIRE & RECAPPING CO 2412 BATTLEGROUND AV

CHANDLER TIRE CO
DUNLOP TIRES
RETREADS YOU CAN TRUST
AUTO TRUCK FARM
FOREIGN SPORTS CARS
WHOLESALE, RETAIL
RECAPPING, VULCANIZING
300 N GREENE ST
PO BOX 94
TELEPHONE 273-3452

LIVE BETTER ELECTRICALLY

YOU GET A Lot FOR A VERY Little!

My Services Are Many, My Wages Are Low, I'm Ready On the Instant At Your Command To Go.

DUKE POWER

CITIZENSHIP DUKE POWER SERVICE

(See Page 58 Buyers' Guide)

JOHN ROBBINS MOTOR CO., Inc.

GMC TRUCKS

Sales and Service

Gasoline and Diesel Trucks

Parts and Accessories

Triple Checked Used Trucks

915 W. LEE ST.

TEL. 275-2581

(See Page 149 Buyers' Guide)

GREENSBORO'S PRESTIGE BROADCASTING SERVICE

WBIG GREENSBORO N C

TELEPHONE 288-4132

(See Pages 2 and 118 Buyers' Guide)

THE FINEST IN
ROOFING
and
BUILDING
SUPPLIES

RUBEROID

ROLL ROOFING

ASBESTOS
AND
ALUMINUM
SIDING

BUILT-UP
ROOFING

Sheet
Metal
WORK OF
ALL KINDS

- CHIMNEY CAPS
- FIRE SCREENS
- GUTTERING
- BLUE RIDGE PAINT
- ROOF VENTILATORS
- FURNACE PIPE
- EXHAUST FANS
- MAIL BOXES
- DOOR CANOPIES
- ORNAMENTAL BLINDS
- ROOF COATINGS and CEMENT
- NAIL-ON-BRICK
- RANGE HOODS
- CRAWL SPACE COVERS
- ASBESTOS BOARD
- DOOR KNOCKERS

HODGIN
Roofing
&
Supply
Co. Inc.

921-923 W.
LEE ST.
P.O. Box 1984
Tel.
275-8561
(See Page 134
Buyers' Guide)

SOUTHSIDE HARDWARE CO., INC.
COMPLETE SERVICE IN HARDWARE
FOR OVER SIXTY YEARS, A COMPLETE FARMERS' AND BUILDERS' SUPPLY SERVICE
TELEPHONE 272-2106
POWER TOOL DIVISION
515 S. ELM
TEL. 272-4549
(See Page 85 Buyers' Guide)
HARDWARE
523-25 S. ELM
TEL. 272-2106

TIRE DEALERS AND REPAIRING—CONTD

D & S ATLANTIC TIRE SALES 1100 W LEE ST
ELKINS TIRE CO 1901 E BESSEMER AV
FIRESTONE STORES 510 W MARKET ST
G & S RECAPPING CO INC 1440 S ELM ST

GATE CITY TIRE CO INC, 229 N Forbis st, Tel 274-8451 (See Page 147 Buyers' Guide)

GENERAL TIRE SERVICE INC, 330 Oakmont av, PO Bx 2798, Tel 275-8641

GOODRICH B F CO THE 348 N GREENE ST
GOODYEAR SERVICE STORE 401 N ELM ST
GUILFORD RETREADING CO 242 E SYCAMORE ST
HALL TIRE & BATTERY CO 2222 ASHEBORO ST
HEAFNER TIRE CO OF GREENSBORO INC 320 ISLEY ST
HOLDEN TIRE & RECAPPING INC 308 N FORBIS ST
K & M TIRE INC 3222 HIGH POINT RD
LOWRY JOHN A SALES CO 866 HUFFMAN ST

MASTER TIRE & AUTOMOTIVE SERVICE, 401 S Greene st, Tel 275-0228

PIEDMONT TIRE & RETREADING CO INC 1220 BATTLEGROUND AV
SOUTHERN SALES CO INC 224 E MARKET STREET

STRONG TIRE SERVICE INC
(GOODYEAR)
1304 E BESSEMER AV
TELEPHONE 275-6447
(See Page 147 Buyers' Guide)

TREAD RUBBER INC 881 RALEIGH ST
UNITED TIRE SALES 903 W LEE ST

TIRE DEALERS — WHOLESALE

KELLY-SPRINGFIELD TIRE CO 2448 BATTLEGROUND AV

TIRE MANUFACTURERS — AUTOMOBILE AND BICYCLE

CHANDLER TIRE CO 300 N GREENE ST

*TIRE RECAPPING

CHANDLER TIRE CO, 300 N Greene st, PO Box 94, Tel 273-3452

GATE CITY TIRE CO INC, 229 N Forbis, Tel 274-8451 (See Page 147 Buyers' Guide)

GENERAL TIRE SERVICE INC, 330 Oakmont av, PO Bx 2798, Tel 275-8641

STRONG TIRE SERVICE INC, 1304 E Bessemer av, Tel 275-6447 (See Page 147 Buyers' Guide)

UNITED TIRE SALES, 903-905 W Lee st, Tel 275-9633 (See Page 146 Buyers' Guide)

*TIRE RECAPPING AND REPAIRING

HOLDEN TIRE & RECAPPING INC, 308 N Forbis st, Tel 275-8576

*TIRES

GOODYEAR SERVICE STORE, 401 N Elm st, Tel 273-5547 (See Page 147 Buyers' Guide)

*TIRES AND RECAPPING

FRIENDLY TIRE & RECAPPING COMPANY, 5602 Friendly rd, Tel 299-7865

*TIRES AND TUBES — RETAIL

FIRESTONE STORES, 510 W Market, Tel 272-1151

*TIRES AND TUBES — WHOLESALE

GENERAL TIRE SERVICE INC, 330 Oakmont av, PO Bx 2798, Tel 275-8641

TOBACCO — MANUFACTURERS

LORILLARD P CO 2525 E MARKET ST

TOBACCO WAREHOUSES

GREENSBORO TOBACCO WHSE CO 3211 BURLINGTON RD
GUILFORD TOBACCO WAREHOUSE E MEADOWVIEW RD

TOBACCO—WHOLESALE

EGERTON WHOLESALE CO 610 WALKER AV

TOOL MANUFACTURERS

DUPLICON CO INC 4115 CLIFTON RD
INDUSTRIAL TOOL CO 3620 SPRING GARDEN ST
JARRETT'S BIT SERVICE CO INC REAR 4320 HIGH POINT RD

PEGRAM TOOL & DIE CO, 1423 Battleground av, Tel 273-3114

*TOOLS — CUTTING AND PRECISION

REMCO SUPPLY INC, 1815 E Wendover av, Tel 273-367 (See Page 86 Buyers' Guide)

*TOOLS — POWER

SOUTHSIDE HARDWARE CO INC (Delta-Milwaukee-DeWa Stanley and Black and Decker), 515 S Elm st, Tel 272-4549 (See Page 85 Buyers' Guide)

TOOLS — RENTALS

A-1 RENTALS 2610 BATTLEGROUND AV

TOURISTS AGENTS
(See Also Travel Bureaus)

HOLIDAY TRAVEL SERVICE INC, 103 S Davie st, Tel 27 7254 (See Page 149 Buyers' Guide)

TOURISTS' HOMES

DONNELL'S LODGE 1112 W MARKET ST
LAKE MANOR TOURIST HOME 100 E LAKE DRIVE
MAGNOLIA HOUSE 442 GORRELL ST
MEDALLION TOURIST HOME 505 ROSS AV

*TOURS — INDEPENDENT AND ESCORTED

UNIVERSAL TRAVEL SERVICE INC, 110 W Market st, Te 273-2837 (See Page 148 Buyers' Guide)

TOWEL, APRON AND COAT SUPPLY

GENERAL LINEN SUPPLY SERVICE 120 W LEWIS ST
MC MILLAN UNIFORM RENTALS INC 336 S ELM ST

TOYS AND GAMES—IMPORTERS AND WHOLESALE

PIEDMONT TOY & SPECIALTY CO INC 1601 E BESSEMER AV
SHELDON CO 827 RALEIGH ST

TOYS AND GAMES—RETAIL

FRIENDLY TOY & HOBBY SHOP 605 FRIENDLY CENTER RD
TINY TOWN TOYLAND 318 S ELM ST
WARREN'S TOYLAND INC 2168 LAWNDALE DR

*TOYS REPAIRED

HIGGINS CYCLE SHOP, 1214 Spring Garden st, Tel 273-9774 (See Page 24 Buyers' Guide)

HENNIS
FREIGHT LINES, INC.
Servant of Industry
2206 E. Bessemer Ave., (ORD), Greensboro, N. C.
Tel. 275-162
P. O. Box 612
(See Page 105 Buyers' Guide)
General Offices, Winston Salem
Tel. 724-921

HOME FEDERAL SAVINGS & LOAN ASSOCIATION
OF GREENSBORO
"The Home Federal is a Good Place to Save with Safety"
MAIN OFFICE - 113 N. GREENE ST., DIAL 275-7211

*TRACTORS

BALDWIN-GARRETT CO INC, 1011-1015 S Elm st, Tel 274-6343 (See Page 65 Buyers' Guide)
GUILFORD FARM & INDUSTRIAL SALES INC, 2820 S Elm st, Tel 273-3606
RICHARDSON MOTOR CO (Case Utility Tractors), 1524 Battleground av, Tel 273-4415 (See Page 13 Buyers' Guide)

*TRACTORS — DEALERS

CRAVEN E F CO INC, 515 S Eugene st, PO Box 20807, Tel 273-5521 (See Page 38 Buyers' Guide)

TRADING STAMP COMPANIES

FAMILY STAMP CO 1318 LEXINGTON AV
FAMILY STAMP CO 390 N ELM ST

TRAILER COURTS AND PARKS

BRODERICK TRAILER PARK 3715 HIGH POINT RD
GREEN ACRES TRAILER PARK 3501 HIGH POINT RD
HARDIN'S TRAILER CAMP 2400 BATTLEGROUND AV
OAKWOOD TRAILER PARK 3701 HIGH POINT RD
PETTY'S BOB MOBILE HOMES 3710 OAKWOOD DR
PLANTATION TRAILER VILLAGE 3400 HIGH POINT RD
TROXLER TRAILER PK 1005 ALAMANCE RD
TWIN MAPLES MOBILE HOME PARK 4638 W MARKET ST

TRANSFER COMPANIES

BATTS TRANSFER CO 2834 E MARKET ST
BURNHAM VAN SERVICE 844 GOLDSBORO ST
E T & W N C TRANSPORTATION CO 4110 ROMAINE ST
FLEMING-SHAW TRANSFER & STORAGE INC, 844 Goldsboro st (ORD), Tel 273-6934, Night Tel 299-9622 (See Page 107 Buyers' Guide)
GROSE J R TRANSFER CO 1501 ELWOOD AV
HUFFMAN P T TRANSFER INC 1700 SULLIVAN ST
TATUM-DALTON TRANSFER CO, 311 E Washington st, Tel 273-0537 (See Page 152 Buyers' Guide)
YARBROUGH TRANSFER CO 318 ISLEY ST

*TRANSIT MIXED CONCRETE

LEWIS F D & SON INC, 348 W Lee st, PO Drawer 3325, Tels Concrete Plant 272-2128, Office 272-0118 (See Page 37 Buyers' Guide)

*TRANSPORTATION — BUS

DUKE POWER CO, 217 N Elm st, Tel 272-2131 (See Page 58 Buyers' Guide)

TRANSPORTATION LINES

AERO MAYFLOWER TRANSIT CO 207 WALKER AV
ASSOCIATED TRANSPORT INC 1810 SULLIVAN ST
BRANCH MOTOR EXPRESS 2900 PATTERSON ST
BROWN CHARLES T TRUCK LINES INC 2203 ASHEBORO ST
CAROLINA FREIGHT CARRIERS 3300 HIGH POINT RD
CENTRAL MOTOR LINES INC
2810 OAKLAND AV
TELEPHONES 299-0141
299-0142 AND 299-0143
FLEMING'S TRANSFER 831 WINSTON ST
FOWLER R D MOTOR LINES INC 1207 PARK TER
FREDRICKSON MOTOR EXPRESS CORP, Groometown rd, Rt 7, Box 152A, Tels 299-6043 and 299-6044
HELMS MOTOR EXPRESS INC, 415 Banner av, Tel 273-1705
HEMINGWAY TRANSPORT CO 3037 HIGH POINT RD
DENNIS FREIGHT LINES INC, 2206 E Bessemer av (ORD) Tel 275-1627, General Offices PO Box 612, Winston-Salem, N C, Tel 724-9211 (See Page 105 Buyers' Guide)
HIGHWAY TRUCKING CO 2920 S ELM ST
NEW DIXIE LINES INC THE 1127 RETREAT ST
R-C MOTOR LINES INC 3035 HIGH POINT RD
SMITH'S TRANSFER CORP 1523 HOLBROOK ST
TENNESSEE-CAROLINA TRANSPORTATION INC 1115 PARK TER
TOMPKINS MOTOR LINES INC 1207 PARK TER

*TRAVEL AGENCIES

HOLIDAY TRAVEL SERVICE INC, 103 S Davie, Tel 275-7254 (See Page 149 Buyers' Guide)
UNIVERSAL TRAVEL SERVICE INC, 110 W Market st, Tel 273-2837 (See Page 148 Buyers' Guide)

TRAVEL BUREAUS
(See Also Tourists Agents)

HOLIDAY TRAVEL SERVICE INC 103 S DAVIE ST
LUCAS TRAVEL AGENCY INC, 118 N Elm st, PO Box 3609 Tel 272-0111 (See Page 149 Buyers' Guide)
PLEASANTS TRAVEL SERVICE 115½ E MARKET STREET
UNIVERSAL TRAVEL SERVICE INC, 110 W Market st, Tel 273-2837 (See Page 148 Buyers' Guide)
WORLD TRAVEL AGENCY INC 459 W MARKET ST

*TRAVEL INSURANCE

UNIVERSAL TRAVEL SERVICE INC, 110 W Market st, Tel 273-2837 (See Page 148 Buyers' Guide)

*TRAVELERS CHECKS

NORTH CAROLINA NATIONAL BANK, Main Office Jefferson Standard Bldg 101 N Elm st, Tel 378-5110 (For Branches See Alphabetical Section) (See Page 21 Buyers' Guide)

TREE SURGERY

ARCHER TREE SERV 209 PENN PL
BROOKS ANDERSON TREE SERVICE 814 COTTAGE GROVE AV
THOMAS TREE SERVICE INC 1818 GROVE ST

*TRUCK AIR CONDITIONING

CUMMINS DIESEL SALES CORP, U S Hwys 29 and 70, PO Box 748, Tel 275-4532

*TRUCK DEALERS

TRADERS CHEVROLET CO INC, 215-217 E Market st, Tels 272-2146 and 272-2147 (See Page 12 Buyers' Guide)

TRUCKING
(See Also Expressing And Moving)

BYNUM HOYLE A 1711 BRICE ST
CAROLINA NORFOLK TRUCK LINES INC 2706 OAKLAND AV
CHAMPION STORAGE & TRUCKING CO INC 207 WALKER AV
FAYE LINES INC 533 PEARSON ST
MATTHEWS J GRADY 2311 HUNTER ST
PARKS CHARLES TRANSFER CO 917 UNION ST
STANDARD TRUCKING CO 2904 TORRENCE DR
SUPERIOR TRUCKING CO INC 4227 HIGH POINT RD
T & A TRUCKING CO 3500 HOLT'S CHAPEL RD

TRUCKS — INDUSTRIAL — MANUFACTURERS

RYDER TRUCK RENTAL INC, 3202 High Point rd, Tel 299-3722 (See Page 150 Buyers' Guide)
WRENN SERVICE INC 1303 HEADQUARTERS DR

TRUCKS — LEASING

HERTZ RENT-A-TRUCK SYSTEM LICENSEE 507 ARLINGTON ST
KING-ZANE FLEETS INC 501 W MARKET ST
RYDER TRUCK RENTAL INC, 3202 High Point rd, Tel 299-3722 (See Page 150 Buyers' Guide)

4 CONVENIENT BRANCHES

FRIENDLY BRANCH
617 Green Valley Road
Dial 292-0552

PLAZA BRANCH
1702 Battleground Ave.
Dial 274-6546

SUMMIT AVE. BRANCH
1201 Summit Ave.
Dial 274-3284

FOUR SEASONS BRANCH
Temporary Location
Corner High Point Rd. and Pinecroft Rd.
Dial 299-9582

RICHARDSON REALTY, INC.
EST. 1926
ALL PHASES OF REAL ESTATE AND INSURANCE
DIAL 275-0541
841 W. Market St.
(SEE PAGE 125 BUYERS' GUIDE)

PIEDMONT NATURAL GAS CO., INC.
☆ COOKING
☆ WATER HEATING
"LET GAS DO YOUR 5 MAJOR JOBS"
☆ AIR CONDITIONING
☆ REFRIGERATION
☆ HEATING
ALL DEPARTMENTS
OFFICE 440 W. MARKET
(See Page 78 Buyers' Guide)
TEL. 275-3352

MOORE REALTY and MORTGAGE CO.

A. K. MOORE, JR.
Pres.

REALTORS

Sales
Rentals
Property Management

Mortgage Loans
Insurance

BUILDERS

314
N. Greene St.

Telephone
275-4541

SEE PAGE 124 BUYERS' GUIDE

HARRY D. KELLETT, Inc.
AUTHORIZED DEALERS
Dodge — Dart — Automobiles
DODGE JOB-RATED TRUCKS
(See Page 10 Buyers' Guide)
449 W. Market St. Phone 275-9541

TRUCKS — MOTOR

INTERNATIONAL HARVESTER CO 1920 W LEE ST
KELLETT HARRY D INC (Dodge Job-Rated Trucks), 449 W Market st, Tel 275-9541 (See Page 10 Buyers' Guide)

NORTH STATE CHEVROLET CO INC
CHEVROLET SALES AND SERVICE
WRECKER SERVICE
GENERAL REPAIRING
451 N EUGENE ST
TELEPHONE 275-8471
(See Left Side Lines)

ROBBINS JOHN MOTOR CO INC
G M C AUTHORIZED DEALER
GASOLINE AND DIESEL
SALES AND SERVICE
TRIPLE CHECKED USED TRUCKS
EMERGENCY ROAD SERVICE FOR TRUCKS AND BUSSES
915 W LEE ST
TELEPHONE 275-2581
(See Page 149 Buyers' Guide)

RYDER TRUCK RENTAL INC, 3202 High Point rd, Tel 299-3722 (See Page 150 Buyers' Guide)

TRADERS CHEVROLET CO INC
CHEVROLET TRUCKS FOR ALL PURPOSES
COMMERCIAL LINE
WRECKER AND TOWING SERVICE
BODY AND PAINT WORK
215-217 E MARKET ST
TELEPHONE 272-2146
(See Page 12 Buyers' Guide)

*TRUCKS — RENTAL

RYDER TRUCK RENTAL INC, 3202 High Point rd, Tel 299-3722 (See Page 150 Buyers' Guide)

TRUST COMPANIES

FIRST UNION NATIONAL BANK OF NORTH CAROLINA, Main Office Southeastern Bldg 105 E Market st, PO Box 3468, Branches 1804 Battleground av, 104 N Elm st, 926 Summit av and 3101 Spring Garden st, Farm Dept 122 E Lewis st, Tel All Offices 274-3201 (See Page 20 Buyers' Guide)

NORTH CAROLINA NATIONAL BANK, Main Office Jefferson Standard Bldg 101 N Elm st, Tel 378-5110 (For Branches See Alphabetical Section) (See Page 21 Buyers' Guide)

WACHOVIA BANK & TRUST CO
MAIN OFFICE
WACHOVIA BANK BLDG
200 S GREEN ST AT SYCAMORE ST
TELEPHONE 275-0411

*TUXEDOS — SALES — RENTALS

FORMAL WEAR SHOP, 120 N Davie st, Tel 274-5882, Nights and Holidays Tel 272-8469 (See Page 68 Buyers' Guide)

TYPESETTING — MACHINE COMPOSITION

TRADE TYPESETTERS INC 1302 E WENDOVER AV
TYPES INC 1316 CAROLINA ST

TYPEWRITER SUPPLIES

CAROLINA RIBBON & CARBON SALES CORP 406 PRESCOTT ST
INTERNATIONAL BUSINESS MACHINES CORP, 516 W Gaston st, Tel 273-0872

*TYPEWRITERS

OFFICE MACHINES CO INC, 206 Exchange pl, Tel 275-3308

*TYPEWRITERS — ELECTRIC

INTERNATIONAL BUSINESS MACHINES CORP, 516 W Gaston st, Tel 273-0872

*UNDERTAKERS

HANES-LINEBERRY FUNERAL SERVICE, 410 W Market st, Tel 272-5158 (See Page 73 Buyers' Guide)
HARGETT FUNERAL HOME, 905 E Market st, Tel 273-8293, Burlington Tel 228-7866, Ashboro Tel 629-9963 (See Page 75 Buyers' Guide)

UNDERWRITERS

CONTINENTAL UNDERWRITERS INC 1807 SPRING GARDEN ST

*UNIFORM DISTRIBUTORS

McMILLAN'S UNIFORMS INC, 336 S Elm st, Tels 273-2935 and 273-6798

UNIFORM MANUFACTURERS

MC MILLAN'S UNIFORMS INC 336 S ELM ST
UNIFORMS BY OSTWALD INC 1856 PEMBROKE RD RM 2

*UNIVERSITIES

UNIVERSITY OF NORTH CAROLINA AT GREENSBORO THE Spring Garden st nr Tate st, Tel 275-9371

UPHOLSTERERS
(See Also Furniture Repairing)

AUTO UPHOLSTERY CO 201 LINDSAY ST
BENNETT'S UPHOLSTERING CO, 916 Fairground av, Tel 274-2453
CECIL PAYNE UPHOLSTERY 808 MERRITT DR
DEANS UPHOLSTERY SHOP 1621 E MARKET ST
GROSS UPHOLSTERY CO, 603 S Aycock st, Tels 272-2303 Night 288-3633
HALES UPHOLSTERY 224 W LEWIS ST
HATLEY'S UPHOLSTERY SHOP, 2811 E Market st (B), Tel 273-0122
HICKS STUDIO 3604 HIGH POINT RD
MC CANLESS UPHOLSTERING 2106 COLBY ST
MURPHY'S UPHOLSTERY SHOP 441 BATTLEGROUND AV
P F'S CUT RATE UPHOLSTERY CO 1833 SPRING GARDEN ST
TALLON'S LTD 1648 SULLIVAN ST

*USED CARS

HAWKS TRADING POST, 722 S Elm st, Tel 275-7861 (See Page 14 Buyers' Guide)

*USED TRUCKS

ROBBINS JOHN MOTOR CO INC (GMC), 915 W Lee st, Tel 275-2581 (See Page 149 Buyers' Guide)

VACUUM CLEANERS — DEALERS AND REPAIRING

ELECTROLUX CORP 712 W MARKET ST
FILTER QUEEN OF GREENSBORO 319 N AYCOCK ST
JORDAN & WILSON 2706 OAKCREST AV
KIRBY CO THE 1701B SPRING GARDEN ST
REXAIR SALES & SERVICE 927 W LEE ST

FUEL OIL
Tel.
299-0431

HARDIN OIL CO. INC.

Filtered
and
Metered

PHILLIPS 66

PROMPT SERVICE

Kerosene
Tel.
299-0431
4206
Oakland Ave.
(See Page 71 Buyers' Guide)

Prove BRIDGES' Value By Comparison
DOWNTOWN
329 S. Elm St.
Dial 272-0165
Two
Bridges
(SEE PAGE 75 BUYERS' GUIDE)
Fine Furniture and Furnishings For The Home
Locations
Summit Shopping Center Dial 272-6114
Summit Av. Cor. E. Bessemer Av.

Dial 273-3401

Lambeth-Troxler Funeral Home

"Completely Air Conditioned"

AMBULANCE SERVICE

(See Page 74 Buyers' Guide)

Dial 273-3401

VARIETY STORES
(See Also General Merchandise — Retail)

BESSEMER VARIETY STORE 3014 E MARKET ST
FRIENDLY VARIETY STORE THE 900 CRANBROOK ST
GLENWOOD NOVELTY & VARIETY SHOP THE 1205 GROVE ST
HEMPHILL GIFT & VARIETY STORE 871 S ELM ST

*VARNISHES — RETAIL

MOBIL PAINT STORE, 1117 E Wendover av, Tel 273-8295 (See Page 111 Buyers' Guide)

VELVETS AND PLUSHES — WHOLESALE

CAROL VELVET CO 1115 PINECROFT RD

VENDING MACHINES
(See Also Amusement Machines — Coin Operated)

CANTEEN DIVISION OF AUTOMATIC CANTEEN CO OF AM 515 TEAGUE ST
KWIK KAFE OF GREENSBORO INC 1019 WESTSIDE DR
MACKE VENDING CO OF GREENSBORO 1030 WESTSIDE DR
NATIONAL PRODUCTS CORP 2416 HUSBANDS ST
PAUL C F VENDING CO 2704 ASHE ST
SANDS & CO 133 BLUE BELL RD

VENDRITE INC (Formerly Kwik Kafe Of Greensboro Inc), 1019 Westside dr, Tel 273-4730

*VENETIAN BLINDS AND AWNING MANUFACTURERS

PIEDMONT VENETIAN BLIND & AWNING MFG CO, 421 Creek Ridge rd, Tel 274-3239, Night Tel 674-2769

VENETIAN BLINDS — MANUFACTURERS

A-1 BLIND & DRAPERY CO 416 S EUGENE ST
PIEDMONT VENETIAN BLIND & AWNING MFG CO 421 CREEKRIDGE RD

VENTILATING EQUIPMENT

DUST-TEX SERVICE INC 1821 SPRING GARDEN ST

VETERINARIANS
(See Also Animal Hospitals)

GREENSBORO VETERINARY HOSPITAL, 3741 High Point rd, Tel 299-5431

GUILFORD VETERINARY HOSPITAL, WINSTON-SALEM RD AND DOLLEY MADISON RD, TEL 299-3393, MAILING ADDRESS PO BOX 11086 (27409)

LAWNDALE VETERINARY HOSPITAL, 4314 Lawndale dr, Tels 288-3233 and 288-3235

VETERINARY REMEDIES

ADAMS EARL D VET SUPS 328 S DAVIE ST

*VOICE, PIANO AND ORGAN STUDIOS

VASSAR STUDIOS
101 STAFFORD PL
TELEPHONE 272-2020
1501 MIMOSA DR
TELEPHONE 272-5946

*WALL AND CEILING CLEANING

MERICAN RUG CLEANING CO, 4419 Lawndale dr, Tels 288-3586 and 288-4329 (See Page 29 Buyers' Guide)

*WALL AND FLOOR COVERING

& W DISTRIBUTORS, 1415 Battleground av, Tel 274-6311 (See Page 67 Buyers' Guide)

*WALL PAPER

BREWER PAINT & WALLPAPER CO, 1424 Westover ter, Tel 274-5403, Branch Tarboro st and Raleigh rd, Rocky Mount, N C, Tel GIbson 6-7171 (See Page 112 Buyers' Guide)

WALL PAPER — RETAIL

GATE CITY PAINT CO INC
110 N GREENE ST
TELEPHONE 273-1764
(See Page 110 Buyers' Guide)

MOBIL PAINT STORE, 1117 E Wendover av, Tel 273-8295 (See Page 111 Buyers' Guide)

PEE GEE PAINT STORE, 1508 Battleground av, Tels 273-9761 and 273-9762

*WAREHOUSES — BONDED

CENTRAL CAROLINA WAREHOUSES INC, 801 Warehouse st, PO Box 1678, Tel 919-273-3465 (See Page 151 Buyers' Guide)

TATUM-DALTON TRANSFER CO
311 E WASHINGTON ST
TELEPHONE 273-0537
(See Page 152 Buyers' Guide)

WAREHOUSES — MERCHANDISE

CENTRAL CAROLINA WAREHOUSES INC 801 WAREHOUSE ST

GLASCOCK WAREHOUSE CO, 1600 W Lee st, Tel 292-0011

GREENSBORO BONDED WAREHOUSE INC THE 810 HUNT ST
SOUTH ATLANTIC BONDED WAREHOUSE CORP 401 PEARSON ST

*WAREHOUSES — STORAGE

RUCKER MOVING & STORAGE CO, 401 Pearson st, Tel 272-8191 (See Page 106 Buyers' Guide)

*WASHERS AND DRYERS — ELECTRIC

DUKE POWER CO, 217 N Elm st, Tel 272-2131 (See Page 58 Buyers' Guide)

WASHING MACHINES — SALES AND SERVICE

CAROLINA MAYTAG SALES CORP 322 E WASHINGTON ST

WASTE DEALERS — COTTON, SILK AND WOOL

CAROLINA IND RAG INC 1815 BATTLEGROUND AV
SELLERS MANUFACTURING CO 505 N MENDENHALL ST

*WASTE PAPER DEALERS

SOUTHERN WASTE PAPER CO, 501-519 E Washington st, (27420), PO Box 20062, Tel 274-0186 (See Page 152 Buyers' Guide)

WATCH, CLOCK AND JEWELRY REPAIRING

CLARK'S WATCH SHOP 2413 LAWNDALE DR
CLIFTON WM S 514 S ELM ST
CULCLASURE EMORY W 402 HILLCREST DR
EATON'S WATCH SHOP 302½ S ELM ST
ELLIOTT AZIEVELL 1623 NELSON ST
OAKWOOD WATCH SHOP 3601 HIGH POINT RD
SANCTON'S CLOCK SERVICE 415 WESTDALE PL
SCOTT'S JEWELERS 1706 SPRING GARDEN ST
WILLINGER'S JEWELERS 3601 HIGH POINT RD

*WATCHES

KAY JEWELRY CO, 104 S Elm st, Tel 274-6336 and Northeast Shopping Center 1030 Summit av, Tel 275-1675

SEARS ROEBUCK AND CO

"SHOP AT SEARS AND SAVE"

NO MONEY DOWN ON ANY OF SEARS CONVENIENT CREDIT PLANS

201 N. EUGENE ST AT GASTON

Sears SEARS ROEBUCK AND CO

PHONE 275-8511

(See Page 53 Buyers' Guide)

GALLOWAY BUICK CO., Inc.

Souths Most Modern Automobile Dealership

- BUICK RIVIERA
- BUICK ELECTRA 225
- BUICK WILDCAT
- BUICK LeSABRE
- BUICK SKYLARK
- BUICK SPECIAL
- BUICK'S OPEL KADETT

401 N. Pearson St. cor. Oakmont Av.

(See Page 8 Buyers' Guide)

Tel. 275-5345

GATE CITY ROOFING CO., INC.

ROOFING AND SHEET METAL WORK

"We Serve Those Who Demand The Best"

402 TIPTON PL. P.O. BOX 366 TEL. 274-0166

(See Page 133 Buyers' Guide)

BOREN BRICK FOR EVERY NEED

WIDE VARIETY OF SIZES and COLORS

SOLITE BLOCKS

Manufactured By

BOREN Clay Products Co.

Telephone 674-2255

Plant and Office Pleasant Garden, N.C.

(SEE PAGE 25 BUYERS' GUIDE)

KIRKMAN AND KOURY, INC.

"BUILDERS OF FINE HOMES AND COMMUNITIES"

OFFICE 2103 E. BESSEMER AVE. (See Page 119 Buyers' Guide) PHONE 274-8401

*WATER — DISTILLED

TRITON WATER CO, 881 Raleigh st, PO Box 6424, Tel 273-6455

*WATER HEATERS — ELECTRIC

DUKE POWER CO, 217 N Elm st, Tel 272-2131 (See Page 58 Buyers' Guide)

*WATER HEATERS — GAS

PIEDMONT NATURAL GAS CO INC, 440 W Market st, Plant and Service Dept 1029 Winston st (ORD), Tel All Departments 275-3352 (See Page 78 Buyers' Guide)

*WATER LINE CONTRACTORS

LAMBETH CONSTRUCTION CO
MUNICIPAL IMPROVEMENTS
GRADING, EXCAVATING AND DRAINAGE
WATER AND SEWER LINE
1705 BATTLEGROUND AV
TELEPHONE
273-0836
(See Page 42 Buyers' Guide)

WATER SOFTENER SERVICE

SERVISOFT WATER CONDITIONING OF GREENSBORO 420 E MARKET ST

WEAVERS AND REWEAVERS — GARMENT

GUILFORD REWEAVING SERVICE 121½ W MARKET ST

*WELDERS

PATRICK'S WELDING SERVICE, 2405 Liberty rd, Tels 274-5256, Night 275-7096

WELDERS AND BRAZERS

CITY WELDING & SPRING SERVICE INC 324 E SYCAMORE ST
DIXON WELDING SERVICE 915 W LEE ST
HARDIN R GLENN REAR 3500 SPRING GARDEN ST
JONES METAL WORKS 3116 BATTLEGROUND AV
PATRICK'S WELDING SERVICE 2405 LIBERTY RD
RIERSON WELDING SERVICE 919 CHURCH ST
SHOE'S WELDING SERVICE INC 1025 WESTSIDE DR
SPRING REPAIR SERVICE 3804 HIGH POINT RD
WADE'S WELDING SERVICES 211 HUGHES ST

*WELDING

RIERSON WELDING SERVICE, 919 Church st, Tel 275-5826, Night Tels 273-5930 and 275-8395 (See Page 152 Buyers' Guide)
WILLIAMS STEEL CO INC, Stanley-Williams rd, PO Box 3326, Tel 299-0451 (See Page 143 Buyers' Guide)

WELDING AND CUTTING APPARATUS

CAROLINA WELDING SUPPLIES INC 1801 SULLIVAN ST
PIEDMONT WELDING SUPPLY CO OF GREENSBORO INC 514 BATTLEGROUND AV

*WELDING — HELI-ARC

RIERSON WELDING SERVICE, 919 Church st, Tel 275-5826 Night Tels 273-5930 and 275-8395 (See Page 152 Buyers' Guide)

WELL DRILLERS AND BORERS

BAINBRIDGE & DANCE WELL DRILLING CONTRACTORS INC, Jamestown rd (Guilford), PO Box 11327, Tels 299-4331, Night 299-5708 and 299-7959

WALTERS DOUGLAS W 1600 E CONE BLVD

*WHOLESALERS — GENERAL MERCHANDISE

REDDICK G D INC, Office—GI 1200 Bldg, 1200 E Bessemer av (ORD), Tel 275-7691

WIG AND TOUPEE MAKERS

ARTISTIC WIG WORLD 119 S ELM ST
WIG-WAM INC 2221 E MARKET ST
WORLD OF WIGS 128 W SYCAMORE ST RM 205

*WIGS

WIG-WAM INC
WIG SALES AND SERVICE
WIGLETS
HAIR PIECES
ALL STYLES
HUMAN HAIR
CUSTOM STYLING
IN THE HOME FITTING
ALL WIG ACCESSORIES
2221 E MARKET ST
TELEPHONE 274-6397

WINDOW CLEANERS

AMERICAN RUG CLEANING CO, 4419 Lawndale dr, Tel 288-3586 and 288-4329 (See Page 29 Buyers' Guide)
GREENSBORO WINDOW CLEANING CO 506 CHANCERY PL
MR R AND CO, 1205 Fairview st, Tel 275-8150 and 811 W 5th st, Tel 723-0089, Winston-Salem, N C (See Page 95 Buyers' Guide)

WIRE GOODS MANUFACTURERS

WIRE PRODUCTS CORP 1017 HOWARD ST

*WIRING — ELECTRICAL

CANTER ELECTRIC CO, 2420 High Point rd, Tel 292-2060 Nights and Holidays Tel 299-5067 or 299-5264 (See Page 62 Buyers' Guide)
TALLEY ELECTRIC CO INC (Fedders), 1109 Battleground av, Tel 274-1531 (See Page 59 Buyers' Guide)

*WOMEN'S APPAREL — RETAIL

PRAGO-GUYES INC, Downtown 125-127 S Elm st, Northeast Shopping Center 1000 Summit av and 1710 Battleground av, Tel All Stores 273-1957 (See Page 5 Buyers' Guide)
THALHIMERS, 201-11 S Elm st, Tel 274-4661 (See Page 52 Buyers' Guide)

*WOMEN'S CLOTHING — RETAIL

GIN-ETTE'S INC, 2152 Lawndale dr, Tel 274-1901

*WOMEN'S AND MISSES' READY-TO-WEAR

MONTALDO'S
COATS, DRESSES, SUITS AND FURS
MILLINERY, LINGERIE, ACCESSORIES AND COSMETICS
SHOES BY DELMAN AND EVINS
COLONY SHOP AND SPORTSWEAR
SECOND FLOOR
200 N ELM ST AT GASTON ST
TELEPHONE 275-1633
(See Page 34 Buyers' Guide)

*WOMEN'S AND MISSES' SPORT CLOTHES

VANSTORY CLOTHING CO, Jefferson Standard Bldg 107-109 N Elm st, Tel 275-2807 (See Page 32 Buyers' Guide

UNITED SERVICE MOTORS
A NATIONAL ORGANIZATION

DIXIE SALES Company Inc

Automotive Service
Delco Batteries - Parts

BEAR ALINEMENT SERVICE
SMALL GASOLINE MOTORS SALES and SERVICE

327-29 Battleground Ave.

TELS. 272-5773 and 273-6964

MEMBER AUTOMOTIVE ELECTRIC ASSOCIATION AEA

it's PET . . . you bet!

(See Page 50 Buyers' Guide)

PEGRAM-WEST, INC.

"YOUR BUILDING SUPPLY and WESTINGHOUSE HEADQUARTERS FOR GREENSBORO"

Building Materials

CUSTOM WOODWORK AND CABINETS

READY MADE PRE-FINISHED KITCHENS

Westinghouse Appliances

(See Opposite Side of This Page)

"Everything From Foundation To Roof"

JOE M. ALLRED ROBERT H. BROOKS M. D. MOSER

Telephones

273-6958 - 273-6959 - 273-6950

405 East Meadowview Road (South Elm Street at Tobacco Warehouse)

PEGRAM-WEST, INC.

"YOUR BUILT-IN APPLIANCE DISTRIBUTOR FOR GREENSBORO"

Ranges
Dishwashers
Clothes Washers
Clothes Dryers

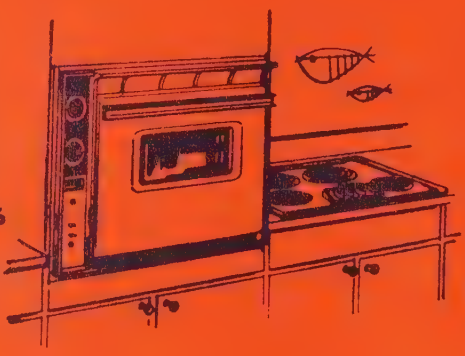

Refrigerators
Freezers
Food Waste Disposers
Water Heaters

AIR CONDITIONERS

SALES DISPLAY – MEADOWVIEW RD. (South Elm St. at Tobacco Warehouse)

Telephones 273-6958 – 273-6959 – 273-6950

READY MADE PRE-FINISHED KITCHENS

BUILDING MATERIALS

Framing Lumber – Hardwoods
West Coast Fir
Flooring – Oak and Pine
Window Units
Roofing and Supplies
Hardware – Nails
Cement – Mortar Mix
Lintels – Sheet Rock
Plastering Materials – Paint

CUSTOM WOODWORK

Cabinets
Mantles – Doors
Louvered Doors and Blinds
Plywood, Fir and Hardwoods
Moldings and Trims

• • •

Complete Line of Following Woods:
Birch, Beech, Maple, Poplar,
Fir, White Pine and Yellow Pine
Parana Pine and Mahogany

"EVERYTHING FROM FOUNDATION TO ROOF"

TELEPHONES

273-6958 - 273-6959 - 273-6950

405 East Meadowview Road (South Elm Street at Tobacco Warehouse)

CONVENIENT
Battleground Branch
1804 Battleground Ave.
Lewis Street Branch
122 E. Lewis
Installment Loan Dept.
104 N. Elm St.

Greensboro's
FIRST UNION NATIONAL BANK OF NORTH CAROLINA
NORTH CAROLINA'S FAMILY OF HOME TOWN BANKS
Greensboro Main Office - Southeastern Building
105 E. Market St., P.O. Box 3468
Dial 274-3201 (All Depts.)
(See Page 20 Buyers' Guide)

BRANCHES
Summit Shopping Center Branch
926 Summit Av.
Spring Garden Branch
3101 Spring Garden
Farm Service Dept.
122 E. Lewis

*WOMEN'S SPORTSWEAR — TAILORED

YOUNTS-DE BOE CO, 106 N Elm, Tel 273-3445 (See Page 33 Buyers' Guide)

WOOD DEALERS

CHARLTON WOOD YARD 2012 E MARKET ST

WOOD PRESERVATIVES

STRUCTURAL WOODS PRESERVING CO 3002 S ELM ST

WOOD PRODUCTS MANUFACTURERS

HAM W L & SON QUALITY WOOD PRODUCTS 3613 YANCEYVILLE RD
ROBERTS CHARLES D CO 700 W LEE ST

*WOODLANDS — CLEARED

RUMMAGE E L CONSTRUCTION CO, 3 Miles W of Pleasant Garden on Davis Mill rd, PO Box 187, Pleasant Garden, N C, Tel 674-5571 (See Page C and Page 49 Buyers' Guide)

*WOODWORK AND MILLWORK — CUSTOM

PEGRAM-WEST INC (Architectural Woodwork), 405 E Meadowview rd (S Elm at Tobacco Warehouse), Tels 273-6958, 273-6959 and 273-6950 (See Opposite Page and Page 27 Buyers' Guide)

*WOODWORKING MACHINERY MANUFACTURERS

WYSONG & MILES CO, Hwy 29 N, PO Drawer O-2, Tel 275-2864 (See Page 99 Buyers' Guide)

*WRECKER SERVICE

KELLETT HARRY D INC, 449 W Market st, Tel 275-9541 (See Page 10 Buyers' Guide)
NORTH STATE CHEVROLET CO INC, 451 N Eugene st, Tel 275-8471 (See Left Side Lines)

*WRECKER SERVICE AND TOWING
AUTOMOBILE

GATE CITY MOTOR CO INC
WRECKER SERVICE
BODY REPAIRERS
PAINTERS
GENERAL REPAIRING
320 N FORBIS ST
TELEPHONE 272-0143
(See Page 9 Buyers' Guide)

TRADERS CHEVROLET CO INC
WRECKER SERVICE
TOWING
WRECK REPAIRING
PAINTERS
GENERAL REPAIRING
215-217 E MARKET ST
TELEPHONE 272-2146
(See Page 12 Buyers' Guide)

*WRECKER SERVICE — 24 HOUR

KIRK'S SINEATH MOTOR CO, 419 Battleground av, Tel 272-3456 (See Page 18 Buyers' Guide)

YARNS — MANUFACTURERS

CARTER PLANT—SYNTHETICS DIVISION OF J P STEVENS & COMPANY INC, S Elm st Extn, Tel 272-2168

LANE YARN CO 1015 WAREHOUSE ST

YARNS — RETAIL

AMERICAN ENKA CORPORATION 612 PASTEUR DRIVE RM 309

YARNS — WHOLESALE

CAUSEY BROS 1834 PEMBROKE RD RM 8
HICKORY THROWING COMPANY 301 S ELM ST RM 812
I R C FIBERS (DIV OF MIDLAND-ROSS CORP) 301 S ELM ST RM 807
STANDARD-COOSA-THATCHER COMPANY 301 S ELM ST RM 812
SYNCOTT THREAD & YARN COMPANY 3909 DOGWOOD DR
WOOLCOTT CHARLES W JR 101 N ELM ST RM 624

YEAST MANUFACTURERS

ANHEUSER BUSCH INC 309 E WASHINGTON ST
NATIONAL YEAST CORP 1010 GLENWOOD AV

ZIPPER MANUFACTURERS

TALON INC 500 W GASTON ST RM 303

KING-ZANE Motors Inc.
● PONTIAC
● TEMPEST
FACTORY PARTS AND ACCESSORIES
BODY AND FENDER REPAIRS
AUTO REPAIRING BY FACTORY TRAINED MECHANICS
King-Zane Fleets, Inc.
DIAL 273-4431
508 - 12 N. ELM
USED CARS
422 N ELM
(See Page 11 Buyers' Guide)

NORTH STATE PYROPHYLLITE CO., INC.
PACO REFRACTORY PRODUCTS
FURNACE LININGS — FIRE BRICK — INCINERATORS
(See Page 66 Buyers' Guide)
706 Rucker St. (Pomona) Greensboro (27407), P. O. Box 7247
Tel. 299-1441

SUMMIT SHOPPING CENTER
27 Shops & Services — Plenty of Free Parking
Open Monday Thru Friday 'Til 9 P. M.
BESSEMER IMPROVEMENT CO., Managers
1100 E. Bessemer Av., Drawer X-1 *(See Page 141 Buyers' Guide)* Tel. 273-0560

GENERAL ABBREVIATIONS

acct ..... accountant
adj ..... adjuster
admn ..... administrator or administration
adv ..... advertising
agcy ..... agency
agrl ..... agriculture
agt ..... agent
al ..... alley
Am ..... American
appr ..... apprentice
apts ..... apartments
archt ..... architect
asmblr ..... assembler
assoc ..... associate
asst ..... assistant
atndt ..... attendant
atty ..... attorney
aud ..... auditor
av ..... avenue
bgemn ..... baggageman
bkbndr ..... bookbinder
bkpr ..... bookkeeper
bldr ..... builder
blk ..... block
blksmith .... blacksmith
blrmkr ..... boilermaker
blvd ..... boulevard
bmo .... business machine operator
br ..... branch
brklyr ..... bricklayer
brkmn ..... brakeman
bur ..... bureau
CSP ..... Christian Science Practitioner
cabtmkr ... cabinetmaker
carp ..... carpenter
cash ..... cashier
chauf ..... chauffeur
chem ..... chemist or chemical
chf ..... chief
chkr ..... checker
cir ..... circle
civ civil
clk ..... clerk
cln ... cleaning or cleaner
clo ..... clothing
collr ..... collector
coml ..... commercial
comn ..... commission
comnr ..... commissioner
comp ..... compositor
condr ..... conductor
confr ..... confectioner
constn ..... construction
contr ..... contractor
cor ..... corner
corres .... correspondent
ct ..... court
ctr ..... cutter
custdn ..... custodian
del ..... delivery
dep ..... deputy
dietn ..... dietitian
dir ..... director
dispr ..... dispatcher
dist ..... district
distr ..... distributor
div ..... division
dlr ..... dealer
dmnstr .... demonstrator
do ..... ditto or same
dr ..... drive
drftsmn ..... draftsman
drsmkr ..... dressmaker
e or E ..... East
educ ..... education
elec .. electrical or electric
electn ..... electrician
electro ..... electrotyper
elev ..... elevator
emp ..... employee
eng ..... engineer
engr ..... engraver
equip ..... equipment
es ..... east side
exam ..... examiner
exch ..... exchange
exp ..... express
fcty ..... factory
fdry ..... foundry
Fed ..... Federal
fl ..... floor
fnshr ..... finisher
formn ..... foreman
forwn ..... forewoman
frt ..... freight
ft ..... foot
fttr ..... fitter
furn ..... furniture
furngs ..... furnishings
gdnr ..... gardener
gds ..... goods
genl ..... general
geol ..... geologist
govt ..... government
gro ..... grocer
h ..... householder
hairdrsr ..... hairdresser
hdw ..... hardware
hlpr ..... helper
hndlr ..... handler
hosp ..... hospital
hq ..... headquarters
hsekpr ..... housekeeper
htg ..... heating
Hts ..... Heights
implts ..... implements
ins ..... insurance
insp ..... inspector or inspection
instr ..... instructor
int dec..interior decorator
int rev .. internal revenue
inv ..... investment
jan ..... janitor
jwlr ..... jeweler
kpr ..... keeper
la ..... lane
lab ..... laborer
laby ..... laboratory
lbr ..... lumber
librn ..... librarian
lino ..... linotype
litho ..... lithographer
lndrs ..... laundress
lndry ..... laundry
ltd ..... limited
lwyr ..... lawyer
mach ..... machinist or machine
mdse ..... merchandise
mech ..... mechanic or mechanical
med ..... medical
Met ..... Metropolitan
meter rdr .. meter reader
mfg ..... manufacturing
mfr ..... manufacturer
mgr ..... manager
mkr ..... maker
mkt ..... market
mldr ..... molder
mlnr ..... milliner
mn ..... man
mono ..... monotype
msngr ..... messenger
mstr ..... master
mtce ..... maintenance
mtge ..... mortgage
mtr .. motorman or motor
mus ..... music
mut ..... mutual
n or N ..... North
Natl ..... National
ne ..... northeast
ns ..... north side
nw ..... northwest
ofc ..... office
opp ..... opposite
opr ..... operator
optn ..... optician
optom ..... optometrist
osteo ..... osteopath
PS ..... Public School
PTS ..... Postal Transportation Service
pass ..... passenger
pharm ..... pharmacist
photog .... photographer
phys ..... physician
pk ..... park
pkr ..... packer
pkwy ..... parkway
pl ..... place
plmb .plumber or plumbing
plshr ..... polisher
plstr ..... plasterer
pntr ..... painter
pres ..... president
prfrdr ..... proofreader
prin ..... principal
priv ..... private
prntr ..... printer
prod ..... produce
prof ..... professor
prsfdr ..... press feeder
prsmn ..... pressman
prsr ..... presser
ptrnmkr ... patternmaker
pub ..... public
publ ..... publisher or publishing
purch ..... purchasing
r ..... resides or rooms
R or Rm ..... room
RC ..... Roman Catholic
RD or Rt ..... Rural Delivery
rd ..... road
rdr ..... reader
real est ..... real estate
rec ..... receiving
recpt ..... receptionist
refgr .... refrigeration or refrigerator
rep ..... representative
repr ..repairman or repair
restr ..... restaurant
ret ..... retail
Rev ..... Reverend
rm ..... room
s or S ..... South
san ..... sanitary
Sav ..... Savings
sch ..... school
se ..... southeast
sec ..... secretary
serv ..... service
ship ..... shipping
sht mtl ..... sheet metal
sls ..... sales
smstrs ..... seamstress
soc ..... society
solr ..... solicitor
spl ..... special
sq ..... square
srtr ..... sorter
ss ..... south side
st ..... street
sta ..... station
sta eng ..... stationary engineer
stat ..... statistician or statistical
sten ..... stenographer
stereo ..... stereotyper
stge ..... storage
stmfttr ..... steamfitter
str ..... setter
studt ..... student
stvdr ..... stevedore
sup ..... supply
supt ..... superintendent
supvr ..... supervisor
sw ..... southwest
swtchmn .... switchman
sys ..... system
tchr ..... teacher
tech ..... technician
tel ..... telephone
teleg ..... telegraph
telev ..... television
ter ..... terrace
tmkpr ..... timekeeper
tndr ..... tender
tob ..... tobacco
trans .... transportation
trav ..... traveling
treas ..... treasurer
trmr ..... trimmer
trnmn ..... trainman
tstr ..... tester
twp ..... township
typ ..... typist
USA ..... U S Army
USAF ..... US Air Force
USCG .. U S Coast Guard
USMC..U S Marine Corps
USN ..... U S Navy
undwrtr .... underwriter
Univ ..... University
uphol ..... upholsterer
vet ..... veterinary
vulc ..... vulcanizer
w or W ..... West
whol ..... wholesale
whsemn .. warehouseman
wid ..... widow
wkr ..... worker
wks ..... works
wldr ..... welder
ws ..... west side
wtchmn ..... watchman
ydmn ..... yardman
ydmstr ..... yardmaster

ABBREVIATIONS OF GIVEN NAMES

Abr ..... Abraham
Alex ..... Alexander
Alf ..... Alfred
Arth ..... Arthur
Aug ..... August
Benj ..... Benjamin
Cath ..... Catherine
Chas ..... Charles
Danl ..... Daniel
Edw ..... Edward
Eliz ..... Elizabeth
Eug ..... Eugene
Fredk ..... Frederick
Geo ..... George
Jas ..... James
Jos ..... Joseph
Kath ..... Katherine
Margt ..... Margaret
Michl ..... Michael
Nathl ..... Nathaniel
Patk ..... Patrick
Richd ..... Richard
Robt ..... Robert
Saml ..... Samuel
Sol ..... Solomon
Steph ..... Stephen
Theo ..... Theodore
Thos ..... Thomas
Wm ..... William

TALLEY ELECTRIC CO., Inc.
ELECTRIC HEATING • ELECTRIC CONTRACTORS • AIR CONDITIONING
COMMERCIAL — RESIDENTIAL
1109 Battleground Ave. (See Page 59 Buyers' Guide) Phone 274-1531

HILL'S

GREENSBORO

CITY DIRECTORY

1966

Copyright, 1966, by Hill Directory Company

For List of General Abbreviations see opposite page

SPECIAL ABBREVIATIONS

ABC BD. . . . . ALCOHOLIC BEVERAGE CONTROL BOARD
A&T COL . . . . . .AGRICULTURE & TECHNICAL COLLEGE
AT&T. . . . . .AMERICAN TELEPHONE & TELEGRAPH CO
B . . . . . BESSEMER SANITARY DISTRICT
BELK'S. . . . . .BELK'S DEPT STORE
BTRY FLR. . . . . BATTERY FILLER
BURL DYE. . . . . BURLINGTON DYEING & FINISHING CO
BURL INDUS. . . . . .BURLINGTON INDUSTRIES INC
CARO. . . . . CAROLINA
COCA-COLA . . . . . GREENSBORO COCA-COLA BOTTLING CO
CONE HOSP . . . . . MOSES H CONE MEMORIAL HOSPITAL
CRD GRNDR . . . . . CARD GRINDER
CRLR. . . . . .CREELER
DFR . . . . . DOFFER
DUKE PWR. . . . . .DUKE POWER CO
F . . . . . .FAIRFIELD
FHA . . . . . U S FEDERAL HOUSING ADMINISTRATION
FDR . . . . . FEEDER
FLDR. . . . . FOLDER
FLR . . . . . FILLER
FRM HD. . . . . FRAME HAND
FXR . . . . . .FIXER
GH. . . . . GARDEN HOMES
GBORO . . . . . GREENSBORO
GBORO HOS. . . . . GREENSBORO HOSIERY MILLS
GLFD COL. . . . . GUILFORD COLLEGE
HL. . . . . HAMILTON LAKES
HD. . . . . HAND
IBM . . . . . .INTERNATIONAL BUSINESS MACHINE CORP
JEFF LIFE . . . JEFFERSON STANDARD LIFE INSURANCE CO
KNTR. . . . . .KNITTER
KROGER'S. . . . . .THE KROGER CO
LM FXR. . . . . LOOM FIXER
MEYER'S . . . . . MEYER'S DEPARTMENT STORE
NEHI. . . . . .GREENSBORO NEHI BOTTLING CO INC
NORTHWD . . . . . .NORTHWOOD
ORD . . . . . .U S ARMY OVERSEAS REPLACEMENT DEPOT
P . . . . . POMONA
PTS . . . . . .POSTAL TRANSPORTATION SERVICE
PENNA . . . . . PENNSYLVANIA
PROX. . . . . .PROXIMITY
QLR . . . . . .QUILLER
REA EXP . . . . . .R E A EXPRESS
REM-RAND. . . . . REMINGTON-RAND DIVISION OF
. . . . . SPERRY RAND CORP
RETD. . . . . .RETIRED
REVO. . . . . REVOLUTION
SBT&T . . . . SOUTHERN BELL TELEPHONE & TELEGRAPH CO
SEARS . . . . . SEARS ROEBUCK AND CO
SECT HD . . . . . SECTION HAND
SLBR. . . . . SLUBBER HAND
SLSHR . . . . . SLASHER HAND
SOU . . . . . SOUTHERN
SPDR. . . . . .SPEEDER
SPLR. . . . . .SPOOLER
SPNR. . . . . .SPINNER
SWPR. . . . . .SWEEPER
TEX WKR . . . . . TEXTILE WORKER
TNDR. . . . . TENDER
USDA. . . . . .U S DEPT OF AGRICULTURE
UNC . . . . . .UNIVERSITY OF NORTH CAROLINA AT
. . . . . GREENSBORO
WO. . . . . WHITE OAK COTTON MILLS
WU TELEG. . . . . WESTERN UNION TELEGRAPH CO
WALGREEN'S. . . . . WALGREEN DRUG CO
WNDR. . . . . WINDER
WRPR. . . . . WARPER
WVR . . . . . WEAVER

DOWNTOWN
203-211 South Elm
TELEPHONE (ALL STORES)
274-4661
(See Page 52 Buyers' Guide)

Thalhimers
THE FASHION STORES

SHOPPING CENTERS
Friendly Shopping Center
and
Summit Shopping Center

Starmount Company
3900 STARMOUNT DR.
Developers of
STARMOUNT FOREST
HAMILTON LAKES
HAMILTON FOREST
FRIENDLY ACRES
GREEN VALLEY
FOREST VALLEY
GUILFORD HILLS
GARDEN HOMES
"Better Living" in Starmount Properties"
Phone 299-2800
(See Page 120 Buyers' Guide)

Greensboro's Complete Outfitters for Men and Boys Since 1890
Vanstory CLOTHING COMPANY
Jefferson Standard Bldg., 107-109 N Elm St.
Tel. 275-2807
(See Page 32 Buyers' Guide)

PEGRAM-WEST, INC.
CUSTOM WOODWORK - BUILDING MATERIALS - READY MADE PRE-FINISHED KITCHENS
405 E. Meadowview Rd.
(South Elm Street at Tobacco Warehouse)
Tels. 273-6958, 273-6959 and 273-6950
(See Page 27 Buyers' Guide)

EXPLANATION

WIVES' NAMES ARE LISTED WITH HUSBANDS'. THE NAME OF THE WIFE IS SHOWN IN PARENTHESIS FOLLOWING THE HUSBAND'S AS FOLLOWS: GREGORY RICHD M (MARY L).

IN CASE OF A WIDOW BY DEATH, WHEREVER POSSIBLE THE NAME OF THE DECEASED HUSBAND IS SHOWN IN PARENTHESIS AS FOLLOWS: GREGORY MARY L (WID RICHD M).

THE OCCUPATION AND PLACE OF EMPLOYMENT IS LISTED AS FOLLOWS: GREGORY RICHD M (MARY L) SLSMN STARR CLOTHING CO.

NAMES IN **HEAVY TYPE** DENOTE ADVERTISERS IN THIS CITY DIRECTORY.

OWNERSHIP OR CO-OWNERSHIP OF A FIRM IS INDICATED BY SHOWING THE INDIVIDUALS NAME IN PARENTHESIS FOLLOWING THE FIRM NAME, AS FOLLOWS: CARSON GROCERY CO (GEO B AND PAUL N CARSON).

A FIRM NAME ENCLOSED BY PARENTHESIS INDICATES OWNERSHIP OR CO-OWNERSHIP BY THE INDIVIDUAL WHOSE NAME PRECEDES, AS FOLLOWS: CARSON GEO B (CARSON GROCERY CO).

THE HEAD OF THE HOUSE IS INDICATED BY H PRECEDING THE STREET ADDRESS; OTHER MEMBERS OF THE FAMILY AND ROOMERS ARE INDICATED BY R PRECEDING THE STREET ADDRESS.

ALPHABETICAL LIST OF NAMES

A-1 BLIND & DRAPERY CO (CHARLES G WADE) MFRS 416 S EUGENE ST
A-1 CURB MARKET (GLENDI F HORTON) 2217 ASHEBORO ST
A-1 RENTALS D R JOHNSON PRES G W PARRISH V-PRES G G JOHNSON SEC TREAS TOOLS 2610 BATTLEGROUND AV

A-1 TRIM SHOP (R E Bowman and Jimmy Milton), Auto Tops Seat Covers, Boat Upholstery, Head Linings and Carpets 203 S Forbis st, Tel 273-6124

A A A AMERICAN AUTOMOBILE ASSOCIATION
L M "BUD" BOLIN JR
DIVISION SALES MANAGER
PATSY A TAYLOR, BRANCH MANAGER
459 W MARKET ST
TELEPHONE 273-6931

A A A FURNITURE CO, J I Hensley Mgr, Appliances, T V Interior Decorating, We Special Order Anything In Furniture, 440 Battleground av, Tels 272-1222 and 274-8740 (See Page 76 Buyers' Guide)

A A A REALTY CO KATH AGAPION MGR 201 N CEDAR ST
A A A SEA FOODS CO (WALTER T PATILLO) 500 S ELM ST
A A AM CO TRANSMISSIONS (PHILIP L GREER) AUTOMATIC REPR 1313 E BESSEMER AV
A & A APARTMENTS 317 N EDGEWORTH ST

A A TREE NURSERY SERVICE (Francis M Waite), Tree Pruning, Topping, Removal, Planting of Trees and Shrubs Licensed, Bonded, Insured, Burlington rd, Rt 6, Tel 375-3452

A B C TV SALES & SERVICE (JAMES L HORNE) 945 FAIRGROUND AV
A G S T V & APPLIANCE CO THOS W VAUGHN PRES ARNOLD F STEELE JR V-PRES 610 FRIENDLY CENTER RD
A K C PEDIGREE (RAYMOND E KISER) BOSTON TERRIERS-STUD SERVICE 1409 ELMER ST
A M P INC ROAUL A PRATT MGR ELEC EQUIP 1126 CHURCH ST
A & N ELECTRIC CO KENNETH C BOLTON V PRES CONTRS 1017 HUFFMAN ST
A & N PUBLISHING CO WM I ANDERSON PRES PUBLRS 301 S ELM ST
A & P FOOD STORES (BR) C FRANK CLENDENIN MGR 221 COMMERCE PL
A & P FOOD STORES BATTLE S ALLEN MGR (BR) GROS 907 W LEE ST
A & P FOOD STORES WM D GOFORTH MGR BR 2268 GOLDEN GATE DR
A & P FOOD STORES JAMES WILSON MGR BR 110 ASHEBORO ST
A & P FOOD STORES W TURNER HOBBS MGR GROS 4125 WALKER AV
A & P FOOD STORES OTIS T DAVIS MGR BR 944 SUMMIT AV
A & P FOOD STORES 2501 OAKCREST AV

A & U MOBILE HOMES INC, Wm Burley Manager The South's Largest Mobile Home Dealer, 3739 High Point rd Tel 299-0108

A & W MEAT PROCESSORS (CLARENCE J WRIGHT AND CHARLES C ATKINSON) 318 PATTON AV
A & W ROOT BEER DRIVE IN CHARLES W KEY MGR 2624 BATTLEGROUND AV
AARON THEO H (NANCY G) ENG SOU ELEVATOR H1604 WILTON DR
--THOS PRNTR BURL INDUS R1118 GREGORY ST
ABAS RUDOLPH EMP INTERSTATE BAKERIES R220 SOUTH PARK DR
ABBITT HARRY W JR (CATHARINE T) MGR NATIONWIDE INSURANCE CO H3405 MADISON AV
ABBOTT ALICE K RETD H917 CARR ST
--B WARREN JR (SHIRLEY T) SERV MGR PITNEY-BOWES H4012 DONEGAL DR
--BESSIE C (WID W L) H1023 SPRING GARDEN ST
--BETTY E NURSERY ATNDT BRUNSWICK FRIENDLY LANES R408 HILLCREST DR
--BRUCE R MGR COLISEUM MOTEL H3902 KIPLING DR
--DAVID C JR (JUNE D) PRSMN TECO PRNTG H1914 TAYLOR ST
--GEO S (EDITH C) H3504 VERNON ST
--J WM (HARRIET C) SLSMN TRANSMISSION SUPS H705 PARK AV APT 4
--JAMES A ASST V-PRES CAMERON-BROWN H844 W BESSEMER AV
ABE FUJIO (KATHLEEN H) ANALYST BURL INDUS H601 KIRKMAN ST
ABEE BAXTER P DRIVER T&A TRUCKING R BURLINGTON NC
ABEL CARL R (MARGT C) CHF ENG BRICK & TILE SERV H913 BENJAMIN PKWY
--MARGT C SLSWN THALHIMERS H810B NORTHRIDGE ST
ABELL GORDON E (CARRIE J) PLANT SUPT GUILFORD DAIRY CO-OP ASSN H401 WESTDALE PL
--SANDRA STUDT R401 WESTDALE PL
ABELS BYRON C (ELIZ) STATISTICIAN BURL INDUS H1013 SURRY DR
--LUCAS C (NELL D) DIST AGT LINCOLN NATL LIFE INS H1101 COUNTRY CLUB DR
--NELL D MRS MUS TCHR 1101 COUNTRY CLUB DR H1101 COUNTRY CLUB DR
ABENT MATTIE B (WID CLEVELAND) BABY SITTER 815 PEARSON ST H815 PEARSON ST
ABERCOMBIE DON SLSMN GENL INSULATING R GRAHAM NC
--MALLIE C MRS DATA PROCESSING SEARS H1504 LIBERTY DR
ABERCROMBIE LUPA M H2316 LAFAYETTE AV
ABERI ABBIS STUDT R304 TATE ST
ABERNATHY BERNARD L (B L ABERNATHY CONCRETE) H2608 WILDWOOD DR
--DEAN L (BETTY) STAFF MGR HOME SECURITY LIFE INS R RT 6 BX 188
--DORIS V LIBRARY ASST U N C H911B MOREHEAD AV
--LEOLA L (WID A M) H4516 W MARKET ST
--LOTTIE S (WID THOS) R501½ LOWDERMILK ST
--MAX G (ALTA M) SLSMN SOU BUSINESS SYSTEM OF G'BORO H2717 DUMONT DR
--PINKIE H MRS (CHARM BOX BEAUTY SALON) H1300 W FLORIDA ST
--RAY L (KAY T) DIST SLS MGR SECURITY INS CO H3409 KIRBY DR

IF IT'S
PRINTING
YOU NEED
SEE
DEAL
PRINTING
CO., INC.
John L. Yow, Sr.
Mgr.
DIAL
273-3152
616-618
S. Elm St.
(See Page 116
Buyers' Guide)

for Economical Transportation
CHEVROLET
Over29 Years Service
TRADERS CHEVROLET CO., INC.
SALES AND SERVICE
GENUINE CHEVROLET PARTS AND ACCESSORIES
215-217 E. Market St.
(See Page 12 Buyers' Guide)
Tels. 272-2146 — 272-214

STARR ELECTRIC CO., Inc.
ELECTRICAL CONTRACTORS and ENGINEERS
(See Page 61 Buyers' Guide)
1421 Battleground Ave.
Dial 275-4544

ABERNATHY
--ROBT H117 GREENBRIAR RD APT A
--SIDNEY L (ECONOMY CONCRETE CO) H511 OVERLOOK ST
ABERNETHY BEULAH W (WID J G) R4102 DOGWOOD DR
--DOROTHY L CLK INT REV SERV R704 SUMMIT AV
--JAMES W (LUCILLE C) DRIVER MC LEAN TRUCKING H4242 ASHLAND DR
--OLIVIA PHYS UNC H4102 DOGWOOD DR
ABLE EMILY M MRS COOK H216 EAST ST
--EZELL (ALA M) JAN GRACE METH CH H302 GANT ST
ABLE FENCE CO (DONALD L RYALS) 2009 DREXEL RD
ABLE MOVING & STORAGE CO JAMES T WRENN MGR 3130 BATTLEGROUND AV
ABLE SAML L MTCMN TALLON'S LTD R322 BINGHAM ST APT A
--WM B EMP DAVIDSON SUP R CAYCE SC
ABNEY BENJ W (CELIA H) RETD H1925 LUTHERAN ST
--JAMES C (GERTRUDE E) CONSTN WKR P G LNDRY H1014 W MC CULLOCH ST
--JAMES H HLPR GATE CITY ROOFING R1319 E BRAGG ST
--JAMES O CARD RM WKR CONE MILLS R1014 W MC CULLOCH ST
ABRAHAM HENRIETTE C (WID FELIX) H417 WESTOVER TER
--NATHL (BESSIE L) PIPE LYR PIEDMONT NATURAL GAS H1206 E WASHINGTON ST
--STUART J (MARY) PHYS 1004 N ELM ST H1400 MC DOWELL DR
ABRAM CLARENCE (LANA A) HLPR LEWIS STGE H417 BEST ST
--HENRY D (NAOMI D) HLPR CAR WASH H519B HIGH ST
ABRAMS CONNIE STUDT R1208 HAMMEL RD
ABRAMS CONSTRUCTION CO INC M S ABRAMS PRES-TREAS MRS M L ABRAMS V-PRES BLDG CONTRS 2820 LAWNDALE DR RM 208
ABRAMS EDW P (HELEN T) SEC ABRAMS CONSTRUCTION INC H1208 HAMMEL RD
--JACKIE STUDT R2205 GRANVILLE RD
--JEROME S (ROBERTA C) SLSMN H3910 MADISON AV
--MALCOLM S (MILDRED L) PRES-TREAS ABRAMS CONSTRUCTION CO INC H2205 GRANVILLE RD
--MILDRED L MRS V-PRES ABRAMS CONSTRUCTION CO INC R2205 GRANVILLE RD
ABSHER BETTY J LABY TECH CONE HOSP H1137 CHURCH ST APT B5
--BRENDA J OPR SBT&T H417 N CEDAR ST APT 2
--DANL L HLPR BULLOCK & HUMBLE CONTRS R1301 ENGLISH
--FREEMAN E (JOANN M) FORMN D & C CO H4012 REHOBETH CHURCH RD
--JERRY T (PEGGY A) DRIVER T&A TRUCKING R RD 6 BOX 476
--WILMA G TEX WKR CONE MILLS H1111 WALNUT ST
ACCEPTANCE INSURANCE BROKERS JULIAN M WILKINS MGR 517 ROSEBRIAR CT
ACE SALES & SERVICE (MRS JESSIE H NEAL) USED CLOTHING 317 W LEE ST
ACE TAILORS MRS MAE M PRIDGEN MGR 500 N ELM ST
ACEY THOS ADJ ALLSTATE INS R OAKRIDGE NC
ACKER SADIE MRS MAID H907 REID ST
--SARAH K MRS H502 OVERLOOK ST
ACKERMAN BEAUTY & MASSAGE SALON (MRS MYRTLE A MURPHY) 109 W GASTON ST
ACKLEY H CLAYTON (MARGT H) ASST TO PRES GBORO COLLEGE H1600 COLONIAL AV
--H CLAYTON (MARGT H) ASST TO PRES GBORO COLLEGE R1600 COLONIAL AV

ACME APPLIANCE SERVICE (Charlie L and Mrs Charlie L McGee), Appliance Repair and Service, Radio Equipped To Serve You Better, 401 Creekridge rd, Tel 274-0685

ACME CAPPET MILLS JOSEPH HIRT MGR RETAIL CAPPET 318 S EUGENE ST RM 107
ACME ENGINEERING CO INC ROBT C FORD PRES MRS ELIZ L FORD V-PRES-TREAS MRS JO ANN CHANCE SECRETARY 604 ELWELL AV
ACME PRINTING CO (RUSSELL O ELLINGTON ROBT O PEARSON) 803B MC CORMICK ST
ACREE BLANCHE C MRS TCHR FIRST PRESBY CH KINDERGARTEN R303 W BESSEMER AV
ACREE PENDLETON J (BLANCHE C) SUPVR J P STEVENS & CO H303 W BESSEMER AV

The National Cash Register Co.
Accounting and Bookkeeping Machines
Cash Registers — Adding Machines
Sales **DIAL 274-8414** *Service*
116 E. MARKET ST.
(See Page 2 Buyers' Guide)

ACREE
--TOM STUDT R1307 SURRY DR
--WM L (DOROTHY A) CHEM BURL INDUS H1307 SURRY DR
ACROBAT SHOE STORE (JACK K STATHAM) 119 W MARKET ST
ADAIR HOWARD B (JANE M) MGR MOORE MUSIC H112 BATCHELOR DR
ADAMS ALBERT SLSMN ROLLINS SUP R2206 FRIENDLY RD
--ALBERT (GRACIE) LAB CITY WATER & SEWER DEPT H1218 LOMBARDY ST
--ALBERT L JR (NANCY D) AGT MUT LIFE INS CO OF NY H2206 FRIENDLY RD
--ALBERTA L (WID CHESTER H) SUPVR UNC H2928 E MARKET ST
--ALVIN R (MARGT G) EMP SEARS H1403 CLIFFWOOD DR
--AMANDA S MRS H210B BROOKS CT
--ANNIE MRS MAID H1418 ASHE ST
--ANNIE E MAID 1606 NOTTINGHAM RD
--ANNIE S MRS H1515 HOMELAND AV
--ARCHIE J (LOUISE) EQUIP OPR THOMPSON-ARTHUR PAVING R BROWNS SUMMIT NC
--BARBARA H612 5TH AV APT 1
--BARBARA J OPR SBT&T R3115 GROOMETOWN RD
--BARBARA S MRS OFC SEC COUNTY PLANNING DEPT R212 FLORENCE XT APT B
--BEATRICE P CLK CITY FINANCE DEPT R1511 FAIRMONT ST
--BOB MACH R222 S MENDENHALL ST
--BOBBY L (JULIA) EMP NEWMAN MACH R3920 GALWAY DR
--BONNIE P MRS ASST SEC SHAMROCK CORP R208 MEADOWOOD RD
--C LIN JR (MAHLON H) MGR FORMS CONTROL J P STEVENS CO R1809 WALKER AV
--C LINWOOD JR (MAHLON H) DEPT MGR J P STEVENS & CO H1809 WALKER AV
--C ROBT (CLEASY R) SLSMN E&M SLS H2200 EMERYWOOD RD
--CALVIN C (EVA C) MECH NORTH STATE CHEVROLET H603 PARK TER
--CALVIN C JR (ELOISE E) PHOTOG SCHOOL PICTURES INC H908 IDLEWOOD DR
--CALVIN O (CAROLYN) PRES GATE CITY RUBBER STAMP CO INC R RD 2 BROWN SUMMIT NC
--CHARLES B (ANNIE L) V-PRES J P STEVENS & CO H1907 PEMBROKE RD
--CHARLES E (DORIS O) ASST MGR A & P H2210 ST MARK RD
--CHARLES L III STUDT R1809 WALKER AV
--CHARLES M (ELLEN C) LIBRN UNC H315 S CHAPMAN ST
--CHARLES P ACCT PEAT MARWICK MITCHELL & CO H4331 HARVARD AV
--CHARLOTTE OFC MGR STRANDBERG ENG LABYS H3700 MANOR DR APT B
--CHESTER Z (MOLLIE Z) (CHET ADAMS CO) H1900 MADISON AV
ADAMS CHET CO (CHESTER Z ADAMS) MFRS AGTS 1052 BATTLEGROUND AV
ADAMS CLARENCE B WVR CONE MILLS R RT 4 BOX 51 DANVILLE VA
--CLAUDE T (ELIZ P) LAB BRAME TEX MACH H2611B WEST CT
--CLEASY R MRS OFC SEC VANSTORY MAULDIN OIL R2200 EMERYWOOD
--CLYDE J (WAVALENE H) ASST MGR GALLOWAY BUICK H208 LAWRENCE ST
ADAMS COMPACT SALES & SERVICE J HERMAN ADAMS PRES J MONROE SPAINHOUR V-PRES 2504 BATTLEGROUND AV
ADAMS DANA STUDT R524 TATE ST
--DANL MACH OPR P LORILLARD CO R415 S BOOKER ST APT 1

PHIPPS Hardware Co., Inc.
215 N. ELM
•
CHINA, GIFT and GOURMET SHOP
TEL. 272-5831
•
HARDWARE, ELECTRICAL APPLIANCES
TEL. 272-0179
SPORTING GOODS
DEPARTMENT BASEMENT
TEL. 273-4447
MARINE DEPARTMENT
BOATS
JOHNSON MOTORS
MARINE HARDWARE
BOAT TRAILERS
2601 S. ELM
Phone 275-8589
(See Page 84 Buyers' Guide)

N. C. MONROE CONSTRUCTION CO., Inc.
GENERAL CONTRACTOR
2710 Martinsville Rd., P.O. Box Drawer 359
Dial 288-1030
See Page 44 Buyers' Guide

DIXISTEEL BUILDINGS
(Forever Beautiful)
Commercial — Industrial — Institutional
Suitable for most every need, for further Information, Tel. 288-1030
N.C. Monroe Construction Co., Inc.
(See Page 144 Buyers' Guide)

Mobil

PAINT STORE

MOBIL FINISHES COMPANY, INC.

★ PAINTS

WALL-PAPER

PAINTERS' SUPPLIES

★

1117 E. WENDOVER AVENUE

Phone 273-8295

(See Page 111 Buyers' Guide)

Mobil

UNITED TIRE SALES

Fisk Tires — Recapping — Wheel Alignment and Balancing

903-905 West Lee St. (See Page 146 Buyers' Guide) Phone 275-9633

SOUTHERN CONVERTING CO., Inc.

SCRAP IRON AND METALS DEALERS

5800 HIGH POINT RD. P. O. BOX 20301

(See Page 137 Buyers' Guide)

Office Phone 299-4213, Yard Phone 299-4101

ADAMS
--DANL E (FRANCES E) (COLLEGE GULF SERV) H524 TATE ST
--DAVID (ADA B) CLN CONE MILLS H1118 MARTIN ST
--DEWEY P (JESSIE B) MECH AIRPORT ELEC H2614 WEST CT
--DORA M WVR CONE MILLS R RT 8 BOX 166
--E MEL (JUANITA C) H517 STIRLING ST
--EARL D (GERTRUDE S) VET SUPS 328 S DAVIE ST H501 S LINDELL RD
--EARL W (NELLIE P) GLAZIER CITY BD OF EDUC H2412 HARDIN ST
--ELIZ MRS ASMBLR STRANDBERG ENG LABYS R2611B W COURT ST
--EMMIE M (WID CHARLES J) H724 N EUGENE ST
--ERVIN L (LENA B) MECH H619 NORTHRIDGE ST
--ETHEL M MRS OFC SEC EASTMAN CHEM PRODUCTS R MC LEANSVILLE NC
--FANNIE (WID BROOKS) H1507 SLOAN ST
--FLORA L (WID GEO W) R437 CREEKRIDGE RD
--GENAVA LAB INDUSTRIES OF BLIND R2116 EVERETT ST APT 7
--GEO L HLPP INTERSTATE BAKERIES R RD 4 BOX 505
--HARRY B L (ANN D) EMP BURL INDUS H600 W ROCKFORD ROAD
--HARRY T (JEAN T) DELMN RALPH CASKEY PIANOS H2610 WEST CT
--HENRY D DISHWASHER GBORO COUNTRY CLUB R1101 E MARKET ST
--HENRY M STUDT R315 S CHAPMAN ST
--HERMAN (MYRTLE O) SECTIONMN CONE MILLS H1600 WALNUT ST
--HERMAN H JR ENG SOU RY H2006 ARMHURST CT
--HEZEKIAH ORDERLY L PICHARDSON MEM HOSP R426 STEWART ST
--HOWARD M (NELIA B) TRAVELER CHANGER CONE MILLS R BROWNS SUMMIT NC
--IRVING N (BEATRICE P) EMP POMONA PIPE PRODUCTS H1511 FAIRMONT ST
--IRVING N JR STUDT R1511 FAIRMONT ST
--J HERMAN PRES ADAMS COMPACT SLS & SERV H110 S MENDENHALL ST APT 5
--J PATK (JUDY) (BOOTH OSTEEN FISH & ADAMS) H912 MERRILL DR
--JACK D (JACQUELINE R) SLS REP TRANE CO H1804 W CONE BLVD
--JAMES EMP INDUSTRIES OF BLIND R928½ BEST ST
--JAMES LAB H841 BELLEVUE ST
--JAMES (ELIZ F) WHSEMN GBORO BONDED WHSE H906G ASHEBORO ST
--JAMES E STUDT R1919 ALBANY ST
--JAMES H (CATH P) COOK YOUR HSE H515 N CEDAR ST
--JAMES I (BARBARA M) CLK PO H2608 WEST CT
--JAMES R MACH J A WILLARD CO R2412 HARDIN ST
--JEAN N MRS INSTR GLFD COL DOWNTOWN DIV R1900 MADISON AV
--JEANE W (WID MORGAN) H3404 KIRBY DR
--JOAN CLK COML CREDIT R RT 1 BROWN SUMMIT N C
--JOHN T (NETTIE A) H1909 MARION ST
--JR HEZEKIAH L RICHARDSON HOSP H400 BANKS ST
--JULIA MRS R500 WOODLAWN AV
--KAYNIE DRIVER CITY R1515 HOMELAND AV
ADAMS, KLEEMEIER, HAGAN & HANNAH
MEMBERS
WM J ADAMS JR
JOHN A KLEEMEIER JR
CHARLES T HAGAN JR
WALTER L HANNAH
DANIEL W FOUTS
ADAMS, KLEEMEIER, HAGAN & HANNAH--CONTD
ASSOCIATES
HUGER S KING JR
ROBERT G BAYNES
ATTORNEYS-AT-LAW
611 JEFFERSON STANDARD BLDG
101 N ELM ST
TELEPHONE 275-5314
ADAMS LESTER G (RUBY) FORMN CITY BLDG & MTCE DEPT R510 KENNETH RD
--LILLIAN B (WID W JOSEPH) H3608 MADISON AV
--LINDA R1621 BALL ST APT E
--LOUISE SERV ASST SBT&T R RT 2 BOX 491 BROWNS SUMMIT NC
--MAE MRS R520 PARK AV
--MAHLON H HSEKPR UNC
--MARGT OPR SBT&T R1403 CLIFFWOOD DR
--MARGT H EMP CONE MILLS R RT 10 BOX 76
--MARNITA OFC SEC CITY BD OF EDUC R724 N EUGENE ST
--MARVIN (MARY) EMP BURL INDUS H2603 BELMAR ST
--MAUDE L H317½ TATE ST APT 3
--MAY L STEN UNC
--MAYNARD F INSTR UNC
--MILDRED L ICER INTERSTATE BAKERIES R RD 7 BOX 491
--MILDRED L COOK MADE RITE SANDWICH R2412 HARDIN ST
--MYRTLE B MRS LINE CUTTER RUZICKA BOOK H1621 BALL ST APT E
--NANCY D MRS SUPVR DOMESTIC MANAGEMENT R2206 FRIENDLY RD
--NETTIE M MRS PHARM TECH CONE HOSP R1909 MARION ST
--OVERTUS STUDT R705 CLAPP ST APT 1
--PAUL R PROGRAMMER CONE MILLS R RT 2 BOX 727
--PETE M (FRANCES) COOK APPLE HOUSE RESTR R315 ROBBINS
--RANSON W ATNDT KAYO OIL SERV R RD 7 BX 491A
--ROBT (BARBARA A) R212 FLORENCE ST
--ROBT L (CAROLYN H) SLSMN I SCHWARZ CO H902 N ELAM AV
--RUTH MRS CAFETERIA WKR CANTEEN DIV H726 BINGHAM CT
--SAM LAB CITY DEPT PUB WKS R1118 MARTIN ST
--SEVINA MAID H362 W BRAGG ST
--SUSAN STUDT R1907 PEMBROKE RD
--SYLVIA OFC SEC US SIDING CORP H711 CHURCH ST
--TALLIE E OPR SBT&T H223 N EDGEWORTH ST
--THOS C (MARY G) AGT MET LIFE H318 ASHLAND DR APT D
--THOS N (MARIE T) (ATCHESON & ADAMS) H3008 EDGEWATER DR
--THOS N III STUDT R3008 EDGEWATER DR
--TIM M EMP NEWMAN MACH R RT 1 CHESTERFIELD SC
--TOMMY AIDE CONE HOSP R320B GANT ST
--VICTORIA STUDT R1507 SLOAN ST
--WALTER E (BETTY F) HLPR INDUSTRIES OF THE BLIND H2116 EVERITT ST APT 7
--WALTER M (GAY J) RETD H1107 GRAYLAND ST
--WALTER R (CECILE M) HLPR A & T COLLEGE R425 BENNETT ST
--WM G (PAULINE E) MECH DUKE PWR H2911 WILDWOOD DR
--WM G (VERGIE S) (ADAMS CARP REPR) H103 ERWIN ST
--WM H (EVELYN W) RETD H608 W MC GEE ST
--WM J (GENEVA M) HLPR INDRUSTRIES OF THE BLIND H2116 EVERITT ST APT 6
--WM J III STUDT R615 WOODLAND DR
--WM J JR (ELIZ W) (ADAMS KLEEMEIER HAGAN & HANNAH) H615 WOODLAND DR
--WM L (JULIA O) SUPVR GENL MTRS ACCEPTANCE H3008 TWIN LAKES DR
ADAMSON CECIL F (CARRIE B) ADMN MGR BURL INDUS H103 ELMWOOD TER
ADAMSON CO EUG B ADAMSON PRES MRS ETHLYN B KEARNS V-PRES MRS INEZ B ADAMSON SEC REAL EST 323 E MARKET STREET
ADAMSON DAVID (HELEN E) DISTRIBUTION LEADMN PIEDMONT NATURAL GAS H612 MARTIN ST
--EUG B (INEZ B) PRES ADAMSON CO H115 NORTH PARK DR
--HELEN E MRS RECPT YWCA R612 MARTIN
--HELEN M MRS MAID A & T COLLEGE R612 MARTIN
--INEZ B MRS SEC ADAMSON CO R115 NORTH PARK DR
--JOHN W PRODUCTION WKR COCA-COLA R612 MARTIN ST

LAMBETH CONSTRUCTION CO.

GRADING — WATER LINE — SEWER PIPE — DRAINAGE — CONTRACTORS

EQUIPPED WITH 2-WAY RADIO FOR BETTER SERVICE

1705 BATTLEGROUND AV. (See Page 42 Buyers' Guide) DIAL 273-0836

DOWNTOWN STORE
101-11 S. ELM COR. MARKET ST.
TEL. 275-0461

BELK'S

(See Page 51 Buyers' Guide)

SUBURBAN STORE
FRIENDLY SHOPPING CENTER
616 FRIENDLY CENTER RD.
TEL. 292-0960

ADAMSON
--JOHN W PRODUCTION WKR COCA-COLA R612 MARTIN ST
--RITA R MRS H120 OAK CT
--RUTH L MRS DENTAL ASST DR SAML W SHAFFER R120 OAK CT
--STEVEN (RUTH) HLPR L W ROUTH CONSTN H700 CLAPP ST APT 6
ADCOCK EVERETT E (LOIS) INDUSTRIAL REP PIEDMONT NATURAL GAS H3224 S ELM ST
--IDA H (WID JOHN O) P1014 TWYCKENHAM DR
--JOHN O JR (LOIS H) PLMB JACKSON PLMB & HTG H412 KIRKLAND ST
--R K (MARY A) DRIVER J P STEVENS & CO H627 MEMPHIS ST
ADCOX ALICE TCHR ARCHER SCH R4231 PRINCETON AV
ADDIE'S BEAUTY SHOPPE (MRS ADDIE R CASARI) 4314 PRINCETON AV
ADDINGTON CAROLYN E MAID TOWNE HSE MTR LODGE R409 COTTAGE GROVE
--ROBT EMP P E A EXP H612 JULIAN ST
ADDIS CHARLES W (GENEVA B) H2519 CHERBONNE DR
ADDISON MILDRED B (WID EDGAR A) H412 HILLSIDE DR
--PATRICIA E TCHR KISER JR HI SCH R412 HILLSIDE DR
--WM B (IRODELL) LAB LAMBETH CONSTN H908 SEVIER ST

ADDRESSOGRAPH-MULTIGRAPH CORP, Samuel F Smith and Edward E Hale Mgrs, New and Rebuilt Machine, 618 W Gaston st, Tel 275-8501

ADEMY JOHN J (AGNES A) MUSIC DIR WBIG H3015 DELLWOOD DR
--JUDITH M CLK CONE HOSP R420 N SPRING ST
--LOUIS J (MARIE S) (LOUIS CAFE) H420 N SPRING ST
ADERHOLD HERMAN H (FRANCES M) STATE AGT HOME INSURANCE OF NY H115 W AVONDALE ST
ADGER JOSEPHINE P817 BEST ST
--RICHD A USAF P817 BEST ST
--VASHTI P (WID RICHD) MAID H817 BEST ST
ADKINS SEE ALSO ATKINS
--ALBERT D SPNR CONE MILLS P RD 4 REIDSVILLE NC
--ALBERT J (EVELYN G) CLK CONE MILLS H1404 VINE ST
--ALVIS D (LOUISE W) PRNTR GBORO NEWS R3542 CHERRY LA
--ANN J TYP COUNTY DEPT PUB WELFARE P REIDSVILLE NC
--BERNARD H MECH INTERSTATE BAKERIES P RD 4 REIDSVILLE NC
--BETSY M MRS SUPVR INT REV SERV R GUILFORD COLLEGE NC
--BILLY ASST MGR SALVAGE DISPOSAL R RT 3
--BOBBIE MRS TRANSCRIBING MACH OPR JEFFERSON STD LIFE INS R RD 1 MADISON NC
--CLARENCE A (ANNIE P) FORMN ALLEN CABINET WKS R RD 6 BOX 514A
--CLARENCE O EMP NEWMAN MACH R PINNACLE NC
--CLYDE C TECH JOHNSON TV SLS & SERV R STONEVILLE NC
--DIANE STUDT R908 LAKEVIEW ST
--EMMET PRES THIS WEEK PUBL R20 FOREST LAKE RD
--FRED J EMP CONE MILLS R4314 BELL ORCHARD DR
--HOWARD F (BETSY M) DIST MGR HOME BENEFICIAL LIFE INSURANCE CO R1500 FLEMING RD
--JACK D (MARY LOU) PNTR ROBEY PAINT H2120 LANGLEY AV
--JACK N WRPR CONE MILLS R1404 VINE ST
--JAMES O CABT MKR BETTER BUILT WOOD PRODUCTS R RT 8 BX 1258
--JOHN T (HELEN F) H2228 OSBORNE RD
--LEE W REV (LOTTIE S) MINISTER OF ADMN FIRST PRESBY CH H3408 OVERTON DR
--LOUISE W MRS STEN COCHRAN RESTR EQUIP R3542 CHERRY LANE
--MELVIN O (BARBARA) EMP CENTRAL MTR LINES P4202 BELL ORCHARD RD
--MONROE C CLK SMITH'S MIDGET MKT H763 PERCY ST
--NATHL J WEAVE PM CONE MILLS R1404 VINE
--PAUL (MARY) DRIVER MID-STATE TRNS H609 SUMMIT AV APT 4
--PERCY D DRIVER NEW DIXIE LINES R609 5TH AV
--P KENNETH (ANN) CLK WACHOVIA BANK & TRUST R REIDSVILLE NC

Hollowell, Borum & Associates
ENGINEERING—LAND SURVEYING—TOPOGRAPHY
REAL ESTATE PLANNING
1031 HOMELAND AVE., P. O. BOX 6181
TEL. 275-0472
(See Page 64 Buyers' Guide)

ADKINS
--ROBT L (LINDA D) ASST MGR WINN-DIXIE STORES R1901 AUTUMN CT
--ROBT L (DIANNE W) FIREFIGHTER CITY FIRE DEPT H1901 AUTUMN CT
--WALTER C SPNR CONE MILLS R RD 2 LIBERTY NC
--WILLARD BUFFER METALEDGE MOULDING R602 S AYCOCK ST
ADKINSON FRED SLSMN H406 WALKER AV
ADLER LEONARD (MARJORIE) BUYER MEYERS DEPT STORE H2800 NORTHAMPTON DR
--MARJORIE MRS SLSWN MONTALDO'S R2800 NORTHAMPTON DR
ADOCK HOWARD J SLSMN BRINSFIELD LINCOLN-MERCURY R RT CLIMAX N C
ADREWS MAUDE R (WID HUGH P) SPNG DEPT CONE MILLS H1508 19TH ST
AELANDRA HANK STUDT R526 JEFFERSON ST
AERO MAYFLOWER TRANSIT CO CHAMPION STORE & TRUCKING AGTS STGE & TRUCKING AGTS 207 WALKER AV
AETNA LIFE & CASUALTY BILL M DURHAM SUPVR 601 N ELM ST RM 316
AGAPIAN WM S (TRI-CITY MUSIC R111 GREEN VALLEY RD
AGAPION & AGAPION (WM S AND STEPH AGAPION) LWYRS 201 N CEDAR ST
AGAPION AGAPIOS B (HELEN) (BILL'S GRILL) H111 GREEN VALLEY RD
--KATHRYN MGR A A A REALTY R111 GREEN VALLEY RD
--STEPH (ALICE H) (AGAPION & AGAPION) H226 E AVONDALE ST
--WM S (AGAPION & AGAPION) R111 GREEN VALLEY RD
AGEON JOHN D (ALYCE B) SLSMN STD BRANDS H518 5TH AV
AGLE LUCILLE G (WID E HEATH) H311 N TREMONT DR
AGNER MERIAM M MRS PKR DOW CORNING R2102 DARLINGTON PL
AGNES JACKIE C MACH OPR CARO ALUMINUM PRODUCTS DISTRIBUTING R BURLINGTON N C
AGNEW ADDIE MRS H325 E MC CULLOCH ST
--HATTIE L (WID MILTON L) MAID MILDRED STEEDS SCH OF DANCING H113 HUFFMAN ST

AGNEW JAMES D (Betty), V-Pres Boren Clay Products Co Pleasant Garden, N C, Tel 674-2255, h612 Lyman st Gaffney, S C

AGRICO CHEMICAL CO (SOUTH EAST REGION) C I MOTHERSHEAD GENL MGR MERS 610 PASTEUR DR
AGRICULTURAL BUILDING 403 W SYCAMORE ST
AGRICULTURAL BUILDING 200 S EUGENE ST

AGRICULTURAL & TECHNICAL COLLEGE OF NORTH CAROLINA AT GREENSBORO

LEWIS C DOWDY
PRESIDENT
HARVEY R ALEXANDER
BUSINESS MANAGER
J M MARTENNA
DEAN OF ENGINEERING
DR A F JACKSON
DEAN OF EDUCATION
GLENN F RANKIN
DEAN OF INSTRUCTION
DR J E MARSHALL
DEAN OF STUDENTS
GEORGE ROYAL
DEAN OF GRADUATE SCHOOL
S C SMITH
DEAN OF TECHNICAL INSTITUTE
B C WEBB

(Continued On Next Page)

LIVE BETTER ELECTRICALLY

YOU GET A *Lot* FOR A VERY *Little!*

My Services Are Many, My Wages Are Low, I'm Ready On the Instant At Your Command To Go.

DUKE POWER

CITIZENSHIP DUKE POWER SERVICE

(See Page 58 Buyers' Guide)

JOHN ROBBINS MOTOR CO., Inc.

GMC TRUCKS

Sales and Service

Gasoline and Diesel Trucks

Parts and Accessories

Triple Checked Used Trucks

915 W. LEE ST.
TEL. 275-2581
(See Page 149 Buyers' Guide)

GREENSBORO'S PRESTIGE BROADCASTING SERVICE

WBIG GREENSBORO, N.C. CBS AFFILIATE 5000 WATTS

TELEPHONE 288-4132

(See Pages 2 and 118 Buyers' Guide)

THE FINEST IN
ROOFING
and
BUILDING
SUPPLIES

RUBEROID
Asphalt and Asbestos Building Materials

ROLL ROOFING

ASBESTOS
AND
ALUMINUM
SIDING

BUILT-UP
ROOFING

Sheet
Metal
WORK OF
ALL KINDS

- CHIMNEY CAPS
- FIRE SCREENS
- GUTTERING
- BLUE RIDGE PAINT
- ROOF VENTILATORS
- FURNACE PIPE
- EXHAUST FANS
- MAIL BOXES
- DOOR CANOPIES
- ORNAMENTAL BLINDS
- ROOF COATINGS and CEMENT
- NAIL-ON-BRICK
- RANGE HOODS
- CRAWL SPACE COVERS
- ASBESTOS BOARD
- DOOR KNOCKERS

HODGIN
Roofing
&
Supply
Co. Inc.

921-923 W.
LEE ST.
P.O. Box 1984

Tel.
275-8561
(See Page 134
Buyers' Guide)

SOUTHSIDE HARDWARE CO., INC.
COMPLETE SERVICE IN HARDWARE
FOR OVER SIXTY YEARS, A COMPLETE FARMERS' AND BUILDERS' SUPPLY SERVICE
TELEPHONE 272-2106

POWER TOOL DIVISION
515 S. ELM
TEL. 272-4549

(See Page 85 Buyers' Guide)

HARDWARE
523-25 S. ELM
TEL. 272-2106

Deno's
Spaghetti and Steak House

AGRICULTURAL & TECHNICAL COLLEGE OF NORTH CAROLINA AT GREENSBORO——CONTD
DEAN OF AGRICULTURE
NAOMI W WYNN
DEAN OF NURSING
MASTER DEGREE OFFERED IN
AGRICULTURE, EDUCATION, INDUSTRIAL
FOR ADDITIONAL INFORMATION WRITE
WILLIAM H GAMBLE, DIRECTOR OF ADMISSIONS AND REGISTRAR FOR CATALOGUES APPLICATIONS BLANKS, ETC
312 N DUDLEY ST
TELEPHONE 273-1771

AHALT FRANK W (MARIE O) DEPT HEAD WESTERN ELEC H728 NESTLAND DR
AHERN EDW J (ESTHER M) RETD H515 N MENDENHALL ST
AHERON JIMMY W (SONDRA) EMP BURL INDUS H1610 WOODBRIAR AV
--JOE W MECH R W MC COLLUM CO R REIDSVILLE NC
--JOHN P (VIRGINIA I) CTR BLUE BELL H1902 LAMONT CT
--SONDRA V MRS TCHR IRVING PK SCH R1610 WOODBRIAR AV
AHYES RONALD L (JOAN L) LAB DIXIE BEDDING H501 S O'HENRY BLVD APT 19
AIKEN SEE ALSO AIKENS AND AKINS
--CLYDE M (BLANCHE B) RETD H301 W RADIANCE DR
--DORIS MAID H720B WARREN ST
AIKEN H P PLUMBING & HEATING CO (HENRY P AIKEN) 832 GLENWOOD AV
AIKEN HENRY P (ROSE B) (H P AIKEN PLUMBING & HEATING CO) H832 GLENWOOD AV
--LEWIS RAKER THOMPSON-ARTHUR PAVING H1821 LARKIN ST
--MAMIE MRS H769 GILLESPIE ST
AIKENS CHARLES H (DORA F) CLN CONE MILLS H1709 WATER ST
--MARY A MRS PRSR GBORO LNDRY & CLN H767 GILLESPIE ST
--OLA E MRS PRSR GBORO LAUNDRY & CLEANERS R2307 SPENCER
--ROBT MECH AIKENS GARAGE R2307 SPENCER ST
--ROBT L R1710 SHERWOOD ST
--ROOSEVELT (OLA J) (AIKENS GARAGE) H1710 SHERWOOD ST
AIKEW WM (PARAH J) CLK P O DEPT WASHINGTON DC H1308 MARBORO DR
AILIFF CONNIE L (FRANCES E) PHOTOG 2904 HAYDEN ST H2904 HAYDEN ST
AINSWORTH FRANCIS W (ANNE F) (AINSWORTH SCHOOL OF CHARM & MODELING) H617 MYERS LA
AIRCEW JAMES (JANE) STOCK RM COLONIAL STORES H311 J J DRIVE

AIR-CON SERVICE CO
E C BLAYLOCK
PRESIDENT
MRS DOROTHY W BLAYLOCK
SECRETARY-TREASURER
SERVICE AND MAINTENANCE
OF AIR CONDITIONING
HEATING AND REFRIGERATION
OUR SPECIALTY
2311 BINFORD ST
TELEPHONE 292-2333
NIGHT TELEPHONE 674-2710

AIR CONDITIONING CORP
STURGES A SIGLER, PRESIDENT
GRAYSON T NICKELL, VICE-PRESIDENT
CLIVIE C DONOVAN, VICE-PRESIDENT
DELMAS H CORE, TREASURER
COMMERCIAL AND INDUSTRIAL AIR CONDITIONING
481 ENGLISH ST (ORD)
TELEPHONE 273-4472

AIR CONTROL PRODUCTS INC OF GREENSBORO LEON J CUTLER MGR ALUMN DOORS & WINDOWS 1900 PINECROFT RD

AIRE-FLO HEATING & AIR CONDITIONING CO, Ernest W Miller Pres, Alice R Miller Sec, Lennox Air Conditioning and Heating Systems, Mechanical Contractors, Commercial, Industrial, Institutional and Residential, 517 Prescott st, Tel 273-0501 (See Page 49 Buyers' Guide)

AIRE-FLO INC JAMES W KELLAR PRES ERNEST W MILLER V-PRES PLMBS 517 PRESCOTT ST
AIRE-FLO SERVICE DAVID K NEAL MGR HTG CONTRS 517 PRESCOTT ST
AIRKEM SALES & SERVICE OF NC (FRED K SHOWFETY) CHEM MFRS 207 S WEST GREENWAY ST
AIRPORT ELECTRIC CO INC VERNON B THOMAS PRES PAUL GAREE V-PRES MRS DOLLIE G GAREE SEC-TREAS CONTRS 911 FAIRGROUND AV
AITKENHEAD JOHN ENG BELL TEL LABY H112 FORESTDALE DR
AKER WM D (BETTY B) SLSMN R C COLA H1736 PHILLIPS AV
AKERS EDW SLSMN KRAFT FOODS R YOW
--GARLAND APPR WRAY PLMB & HTG R1510 MC CORMICK ST
--GARLAND K (RUTH P) APPR WRAY PLMB & HTG H826 S AYCOCK ST
--JAMES E (SHIRLEY L) SLSMN KRAFT FOODS H2505 YOW RD
--JAMES L (DIXIE) AGT MET LIFE H204 EDNEY RIDGE RD
--ROBERTA D MRS ACCT BOB CASEY & CO R211 N CEDAR ST APT 35
--W MIX SLSMN SASLOW'S H211 N CEDAR ST APT 35
AKERSTROM FRANCES E CASE WKR COUNTY DEPT PUB WELFARE H2628 BEECHWOOD ST
AKINS SEE ALSO AIKEN AND AIKENS
--DORIS D MAID THE EVERGREENS R720B WARREN ST
--JAMES M DRIVER F H ROSS & CO R211B YORK
--RUTH L MAID SHADY LAWN MOTEL R1806½ SHERWOOD ST
--SAVANNAH KITCHEN HLPR YOUR HSE
--THEO R JR ATNDT HARRIS EAST END GULF SERV STA H211B YORK ST
--THEO ROOSEVELT (SAVANNAH Y) LAB MATEE'S CURB MKT H1806½ SHERWOOD ST
AL'S 5 & 10 STORE (AL WEST) 1921 MC CONNELL RD
ALALA EDDIE (JOE'S PLACE) R221 GREEN VALLEY RD
--GEO EMP JUSTICE DRUG R221 GREEN VALLEY RD
--JOHNNY (JOE'S PLACE) R221 GREEN VALLEY RD
--MARGT R221 GREEN VALLEY RD
--WAHADA (WID JOSEPH B) H221 GREEN VALLEY RD
ALAN FRED NOVELTY CO (MURRAY WEINBERG) WHSE 224 E SYCAMORE ST
ALBANESE JOSEPH J (ELISE L) SLS ENG TEXACO H308 WOODBINE CT
ALBEA ELEANOR W MRS OFC SEC HAMMOND ORGAN STUDIOS H2101 VALLEY PARK DR
--JOHNNY B FELLOW UNC
ALBERSON MARION F (CAROLYN H) MTCEMN P LORILLARD CO H2317 NEW ORLEANS ST
ALBERT EDGAR C (LOIS E) DRIVER CARO TRAILWAYS H3513 GENTRY ST
--ELIZ EMP KAYSER-ROTH HOSE R907 ENGLEWOOD ST
--GERALD A (KATH C) DRIVER SLSMN JIM STATON DISTR H1809 MIMOSA DR
--JAMES S (ELIZ W) ELEV STARTER JEFFERSON STANDARD BLDG H907 ENGLEWOOD ST
--WM S (BETTY H) EMP VICKS CHEM H423 DENNY RD
ALBERTA HELEN WAITRESS STATE ST GRILL R321 NEWLEY ST
ALBERTSON SEE ALSO ALVERSON
--BLANCHE E (WID MARION L) H807 S ELAM AV

HENNIS
FREIGHT LINES, INC.
Servant of Industry

2206 E. Bessemer Ave., (ORD), Greensboro, N. C.
Tel. 275-1627

(See Page 105 Buyers' Guide)
P. O. Box 612
General Offices, Winston Salem
Tel. 724-9211

HOME FEDERAL SAVINGS & LOAN ASSOCIATION
OF GREENSBORO
"The Home Federal is a Good Place to Save with Safety"
MAIN OFFICE - 113 N. GREENE ST., DIAL 275-7211

ALBERTSON
--DAVID STUDT R807 S ELAM AV
--GERALDINE STUDT R807 S ELAM AV
--MILLIE H (OOPER KAYSER-ROTH HOSE R RD 1 JAMESTOWN NC
ALBERTY ALINE H MRS WAITRESS MAPLE HSE RESTR R214 GREENBRIAR RD
--ANN R MRS WAITRESS JIM REST H1304 PETER ST
--BOBBY L (LAVERNE S) FLDR CONE MILLS R806 PRINCE ST
--BONNIE F MRS NURSES AIDE CONE HOSP R1501 18TH ST
--EUNICE E WVR CONE MILLS R RD 5 BOX 618
--GEO F R119 OAK CT
--HELEN W MRS WAITRESS BILL'S CAFE H321 NEW ST
--HOWARD D OILER CONE MILLS R RD 5 BOX 224
--IRENE O MRS SPNR CONE MILLS R2402 VINE ST
--JAMES I (M RUBY) BENCHMN CONE MILLS H2318 SPRUCE ST
--JAMES I JR ASST MGR ECKERD'S DRUG STORE R2318 SPRUCE ST
--JESSE F JR (BONNIE F) FNSHR CONE MILLS R1501 18TH ST
--JESSE F (MILDRED H) BALER CONE MILLS H1887 MAYFAIR AV
--LEMUEL J (ETHEL M) TRAFFIC MGR AMP INC H1703 ELKHART DR
--MILDRED H MRS BTRY FLR CONE MILLS R1887 MAYFAIR AV
--ROBT E (IRENE O) TNDR CONE MILLS H2402 VINE ST
--RUBY L SPNR CONE MILLS H119 OAK CT
--SHERMAN P (BERTHA C) RETD H3405 MARTIN AV
--TONY STUDT R2318 SPRUCE ST
--WM CLK BLUE BELL R2402 VINE ST
ALBRIGHT BARBARA S OFC SEC CITY TRAFFIC ENG DEPT R3205 YANCEYVILLE RD
--BARBARA S STUDT R625 PEMBROKE RD
--BESSIE M (WID J MACK) H2007 BATTLEGROUND AV
--CLYDE W JR EMP JONES BROS BKY R GUILFORD COLLEGE NC
--DARRELL ENG DEPT HOWARD CONSTN
--DOROTHY MRS CAFETERIA MGR GRIMSLEY SR HI SCH R625 PEMBROKE RD
--DOROTHY H OFC SEC CARD STEEL H707 N GREENE ST
--EDW R (LUCY) DRIVER SUNSHINE BISCUITS R RD 1 BOX 179
--ELIZ W (WID WM T) H105 MUIRS CHAPEL RD
--FLOYD J (SANDRA B) SHOP WKR CARD STEEL H111 CONCORD ST
--J MACK (MARGT H) SLSMN HENLEY PAPER H1613 COLONIAL AV
--JAMES L EMP BRUNSWICK FRIENDLY LANES R3710 CENTRAL AV
--JAMES T DIR BESSEMER P904 LOWDERMILK ST COMMUNITY CENTER
--JOHN (BARBARA) SHTP CLK ELEC SUP INC OF GBORO R3204 YANCEYVILLE RD
--JOHN S JR (KATHLEEN L) BRKLYR H CLINTON LOWDERMILK H615 WICKER ST
--JOSEPH L (SARAH A) GENL AGT AM NATL INS H1103 MC DOWELL DR
--KARA H (RUBY C) OFC MGR SWIFT & CO R HIGH POINT NC
--KATHLEEN L MRS PRNTR LITHO PRESS R615 WICKER
--LUCY R MRS OFC SEC FIRST PRESBY CH R821 N ELM ST APT 1
--MARIE KNTR KAYSER-ROTH HOSE R RD 6 BOX 521
--MAX P (LUCY R) H821 N ELM ST APT 1
--ROBT STUDT R625 PEMBROKE RD
--ROGER C (ALTA) PRES GREENSBORO DAIRY DISTRIBUTOR INC H3503 HENDERSON RD
--SAML L (SALLY R) H1028 S AYCOCK ST
--VIOLET D RETD H1013 N ELM ST APT B7
--W DOUGLAS (MARY E) ASSOC EGERTON & ALSPAUGH H2707 HOLLY DR
--WM C (BERTA D) MECH PIEDMONT BLOUSE H1033 S AYCOCK ST
--WM P (DOROTHY W) CASE WKR COUNTY DEPT PUB WELFARE H625 PEMBROKE RD
ALCOHOL INFORMATION CENTER B WORTH WILLIAMS EXEC D'G 216 W MARKET ST RM 207

Prago • Guyes
Fashionable Apparel for Women and Children
Downtown • Northeast Shopping Center • Plaza
(See Page 5 Buyers' Guide)

ALCOHOLIC BEVERAGE CONTROL BOARD, R Reed DeVane Chairman, Donald E Mason Mgr, W L Hepler Asst Genl Mgr, P E Davenport and Sidney J Stern Members, 609 Battleground av, PO Box 9115, Plaza Station Tel 274-6304

ALCON LUCY MRS SUPVR HARLEYSVILLE INS R RD 2 MC LEANSVILLE NC
--R P (EMILY) FORMN CONTAINER CORP OF AM R RT 2 MC LEANSVILLE NC
--ROBT G (FRANCES H) FORMN THOMPSON-ARTHUR PAVING R GIBSONVILLE NC
ALCORN WM TCHR BENNETT COLLEGE H703 REID ST
ALCOTT AGNES M (WID A D) H300 WOODBINE CT
ALDEN DAVID STUDT R613 WHITTIER DR
--ROGER B (DORIS W) PRES ALDEN STEEL PRODUCTS INC H613 WHITTIER DR
ALDEN STEEL PRODUCTS INC ROGER B ALDEN PRES HAMPTON R POOLE SEC-TREAS MFRS AGT 1816 PEMBROKE RD RM 4
ALDERMAN ROY M (JUNE W) OFC MGR ALEXANDER MTRS H2004 ARMHURST CT
ALDERTON NORMAN K (PEARL W) DRIVER KRISPY KREME H438 WALKER AV APT 2
ALDHIGER ELDRIDGE R APPELLATE CONFEREE INT REV SERV R7102 FRIENDLY RD
ALDREDGE BELLE H2111 HILLSBORO ST
ALDRIDGE ANNIE L (WID JAMES) R1208 MAPLE ST
--CLARENCE R (AUDREY M) SUPVR RYDER TANK LINES H2002 KYLEMORE DR
--IDA (WID WM) H512 JULIAN ST
--INEZ H710 MOREHEAD AV APT 2
--JESSE B PNTR W O HENDERSON PAINTING CONTR R RT 2 SUMMERFIELD N C
--LEROY R512 JULIAN ST
--PATRICIA W SPNR CONE MILLS H1208 MAPLE ST
--RAY A (EDNA W) CLK DEATON'S NEWS STAND H2723 DARDEN ST
ALEN BENZINE PRSR ZEB'S CLNS R547 PEARSON ST
ALEWINE GEO G (CYNTHIA) EMP BRANCH MTRS H320 ASHLAND DR APT A
ALEXANDEER RIC (GERALDINE) DIST MGR CHRYSLER CORP H4104 FLAGSTAFF CT
ALEXANDER A D REPR HART HDW R SNOW CAMP N C
--ALETHIA MRS HLPR A&T COLLEGE H732 BLUFORD CT
--ANNIE M MRS SMSTRS MC MILLAN'S UNIFORMS R1010 DEWEY ST
--AUGUSTUS COOK R2018 ASHEBORO ST
--BERTHA S MRS V PRES ALEXANDER MTRS OF GREENSBORO INC R2811 AZALEA DR
--BETTY H MRS SEC H&H INDUSTRIES INC
--CHARLES (GENEVA) LAB H810 S O'HENRY BLVD APT 1
--CHARLES E (LOUISE) LAB CARD BY-PRODUCTS R REIDSVILLE NC
--CHARLES L (DIANNE) RATE CLK E T & W N C TRANS R3741 D OAKWOOD DR
--COLLEEN (PEARL M) COOK LOTUS RESTR H311A REGAN ST
--DELLA M MRS WAITRESS R801 MACON ST
--DELORIS R1015 ARBOR DR APT 10
--DORA W MRS MAID H712 DUNBAR CT
--E RAYMOND JR (NANCY D) LWYR 102 N ELM ST RM 719 H2009 BLUEMONT DR
--EDW H (MARTHA H) SEC-TREAS ALEXANDER MTRS OF GREENSBORO INC H703 BLAIR ST
--EDW L (THERESA M) DESIGNER CLEMMONS FLORIST H1801 LARKIN ST
--ELIZ MRS MAID H1011 GORRELL ST
--ELRETA M LWYR 221 E GASTON ST R1606 SALEM ST
--EMMA EMP SWIFT & CO H804A TUSCALOOSA ST
--ESTHER B MRS TCHR LINCOLN JR HI SCH R RD 10 BOX 586
--EUG MAILER GBORO NEWS R606 SUMMIT AV

4 CONVENIENT BRANCHES

FRIENDLY BRANCH
617 Green Valley Road
Dial 292-0552

PLAZA BRANCH
1702 Battleground Ave.
Dial 274-6546

SUMMIT AVE. BRANCH
1201 Summit Ave.
Dial 274-3284

FOUR SEASONS BRANCH
Temporary Location Corner High Point Rd. and Pinecroft Rd.
Dial 299-9582

RICHARDSON REALTY, INC.
EST. 1926
ALL PHASES OF REAL ESTATE AND INSURANCE
DIAL 275-0541
841 W. Market St.
(SEE PAGE 125 BUYERS' GUIDE)

PIEDMONT NATURAL GAS CO., INC.
☆ COOKING ☆ WATER HEATING
"LET GAS DO YOUR 5 MAJOR JOBS"
☆ AIR CONDITIONING
☆ REFRIGERATION ☆ HEATING
ALL DEPARTMENTS
TEL. 275-3352
OFFICE 440 W. MARKET
(See Page 78 Buyers' Guide)

MOORE REALTY and MORTGAGE CO.

A. K. MOORE, JR.
Pres.

REALTORS

Sales
Rentals
Property
Management

Mortgage Loans Insurance

BUILDERS

314
N. Greene St.

Telephone 275-4541

SEE PAGE 124 BUYERS' GUIDE

HARRY D. KELLETT, Inc.
AUTHORIZED DEALERS
Dodge — Dart — Automobiles
DODGE JOB-RATED TRUCKS
(See Page 10 Buyers' Guide)
449 W. Market St. Phone 275-9541

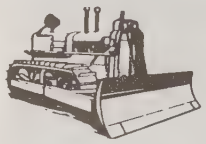

E. L. RUMMAGE CONSTRUCTION COMPANY
WE BUILD DAMS, LAKES and CLEAR WOODLANDS
3 MILES W. OF PLEASANT GARDEN ON DAVIS MILL RD., P.O. BOX 187
DIAL 674-5571
(See Page C and Page 49 Buyers' Guide)

ALEXANDER
--EUGENE H (ALEXANDER REALTY CO) H606 SUMMIT AV
--GENEVIEVE MRS TCHR GRIMSLEY SR HI SCH R4104 FLAGSTAFF CT
ALEXANDER GIRARDEAU (ELRETA M), PHYSICIAN AND SURGEON, 1610 SALEM ST, TEL 275-8581, R RD 1, BOX 180, GREENSBORO, N C, TEL 272-7221
--GROVER SERVMN CAVINS DUPLICATING PRODUCT R HIGH POINT NC

ALEXANDER HARVEY R (Esther B), Business Mgr The Agricultural & Technical College of North Carolina at Greensboro, 312 N Dudley st, Tel 273-1771, h RD 10 Box 586, Tel 275-7045

--HOWARD H CARP KIRKMAN & KOURY R PLEASANT GARDEN NC
--ISAAC B LAB R1011 GORRELL ST
--JACK L ENG AIR CONDITIONING H3210 CONRAD ST
--JACK M (LINDA G) SHT MTL WKR H1022 PINELAND ST
--JAMES (OLA M) RUDOLPH LEE CONSTN H904A BROAD AV
--JAMES M JR (MAMIE L) HSEMN UNC H1622 ALICE AV
--JAMES M (ANNIE G) LEATHER WKR ELLISON CO H711 HOLT AV
--JAMES R (WINFRED M) (CAROLINA NEON DISPLAYS) H1100 NEAL ST
--JENNINGS B (MARY G) RETD H509 CHANCERY PL
--JUDY L SLSWN MEYERS R3210 CONRAD ST
--KATHLEEN OFC SEC JUSTICE DRUG H223 N EDGEWORTH ST
--KEITH (JEWEL) PRSMN OFC SERV H3601 GENTRY ST
--KEITH (JEWELL B) PRSMN OFC SERV R PO BX 10182
--LEWIS EMP WESLEY LONG HOSP H902A BROAD AV
--LOUISE B H802 TWYCKENHAM DR
--MAE P MRS H1518 HOMELAND AV
--MARGT I HSEKPR ASST UNC
--MARTHA H MRS ASST SEC-ASST TREAS ALEXANDER MOTORS OF GREENSBORO INC R703 BLAIR ST
--MARVIN C (SHIRLEY B) SLSMN H1409 DENIM RD
--MELVIN T (SABINA A) V-PRES AMERICAN FED SAV & LOAN ASSN OF GREENSBORO H1200 MOODY RD
--MITZI MRS ADMN ASST CITY BD OF EDUC

ALEXANDER MOTORS OF GREENSBORO INC
RAI B ALEXANDER, PRESIDENT
MRS BERTHA S ALEXANDER, VICE-PRESIDENT
EDW H ALEXANDER, SECRETARY-TREASURER
MRS MARTHA H ALEXANDER
ASSISTANT SECRETARY-
ASSISTANT TREASURER
AUTHORIZED DEALER FOR
VOLKSWAGEN
SALES AND SERVICE
2514 BATTLEGROUND RD
TELEPHONE 288-2585
(See Page 13 Buyers' Guide)

ALEXANDER NATHL G (DORIS K) HLPR CONE MILLS H236 COTTAGE GROVE AV
--NETTIE L (WID DANL) TRAY WN CONE HOSP H1818 LARKIN ST
--O H (JOY B) PLANT WKR MC LEOD LEATHER & BELTG R RD 8 BOX 209
--OTIS H JR AGT INT REV SERV R RD 8 BOX 212
--PERNELL CONSTN WKR CITY DEPT PUB WKS R1011 GORRELL ST

ALEXANDER R BAIN (Elizabeth B), 2d V-Pres New Business Dept Jefferson Standard Life Insurance Co, 101 N Elm st Tel 378-2011, h515 Audubon dr, Tel 299-1287

ALEXANDER
--RAI B (BERTHA S) PRES ALEXANDER MTRS OF GREENSBORO INC H2811 AZALEA DR
--RALPH S (RUBY L) ASST DIST MGR V-C CHEM H200 MONTCASTLE DR
ALEXANDER REALTY CO (EUG H ALEXANDER) 606 SUMMIT AV
ALEXANDER REBECCA H (WID LEROY) H1325 LION ST
--RENOLDO G SHOESHINER SYKES SHOE SHOP & SHINE PARLOR R236 COTTAGE GROVE AV
--ROBT SLSMN WATKIN'S QUALITY PRODUCTS R BURLINGTON NC
--ROBT E CONSTN WKR R1011 GORRELL ST
--ROBT L (DOROTHY M) ACCT 1503 DE SOTO PL H1503 DE SOTO PL
--RONCAL G STUDT R236 COTTAGE GROVE AV
--ROY F JR STUDT R1516 WALKER AV
--ROY F (MARGT I) POLICEMN UNC H1516 WALKER AV
--RUBY N MRS EMP CONE HOSP R200 MONTCASTLE DR
--SABINA M MRS LIBRARY ASST A & T COLLEGE R1200 MOODY ST
--SANDRA B OFC SEC DUDLEY HI SCH R236 COTTAGE GROVE AV
--SHIRLEY A (MILDRED H) PRNTR HALL PRINTING H1904 DARLINGTON DR
ALEXANDER TELEVISION CO (MELVIN T ALEXANDER) 1610 GORRELL ST
ALEXANDER TILMAN (ELIB) FNSHR F D LEWIS & SON H1015 ARBOR DR APT 10
--TILMAN JR BRKLYR R1015 ARBOR DR APT 10
--WALTER H902B BROAD AV
--WALTER (NANNIE M) CONSTN WKR H857 BURBANK ST
--WAYNE T (PATSY B) DRFTSMN BURL INDUS H956 HILL ST
--WM A (FRANCES) EDUC DIR PARKWAY BAPT CH R KINGS MOUNTAIN NC
--WM M (MARGT N) SLS MGR W F M Y H903 MONTROSE DR
--WM P (PEARL Y) FORMN ELLISON CO H2105 ASHE ST
ALEXANDRA PINKNEY REV (MARIE W) PASTOR CHURCH OF CHRIST H1421 AVALON RD
ALEXIOU ALEX D (BESSIE A) (PRINCESS CAFE) H108 N MENDENHALL ST APT 1
ALFARO SARAH (WID STEVENSON) H1105 PERKINS ST
ALFORD CORA W (WID ULYSEE) H216 RUSSELL ST
--EDISON M (BETTY JO B) SLSMN CARO STEEL H2316 EMERYWOOD RD
--HOMER G DYER CONE MILLS R1205 ARLO ST APT M
--LUCIAN C (AVERLIE B) DRIVER MABIE BELL SCHOKBETOU H1702 WILLOW RD
--TALMADGE B (JO ANN P) SLSMN TIDEWATER SUP H432 E RADIANCE DR
--ULYSSES HEAD CHEF K & W CAFETERIA R701 FRIENDLY CENTER RD 1806 SHERWOOD ST
--WM D (DORIS M) DIETN U N C H1905 EVERITT ST
ALFRED CLARENCE (REBECCA) H1405 MAYFAIR AV
--JOSEPHINE B MRS BKPR COLUMBIA LNDRY R1322 MADISON AV
--MARGT H MRS (HAGINS RECREATION CENTER) R909 N LINDSAY ST
--WM (DORIS M) H723 JENNIFER ST APT 14
ALKINS DOROTHY M MRS MAID H2209 APACHE ST APT W21
--ESEBELL R1621 DARE CT
ALL STATE INDUSTRIES OF NC INC WM B STARR PRES MORRIS JACOBS V-PRES STORM DOORSWINDOWS & JALOUSIES 1130 W LEE ST
ALLAN SOLOMON B (CHRISTINE) SLSMN H807 CAMBRIDGE ST

ALLARD CHARLES (SARA S) AGCY ASST JEFFERSON LIFE STD INS H2518 FERNWOOD DR
ALLBRIGHT LACY B MECH TALLEY LNDRY MACH R RT 6 BOX 509
ALLEGRANE CHARLES R STUDT R1008 FOREST HILL DR
ALLEGRONE CHARLES (HELEN R) PROJECT MGR DANIEL CONSTN H1008 FOREST HILL DR
ALLEN ADDIE MRS MARKING RM WKR BELK'S R RT 8 BOX 663
--ALBERT J (JEANNE J) SLS REP MUT OF OMAHA INS H3706 KIRBY DR
--ALBERT W CABT MKR H415 HIGH ST
--ALEX B (VIOLET W) FORM SITTER MABIE-BELL H1305 HIGHLAND AV
--ALICE J NURSES ASST THE EVERGREENS R611 E LEE ST

FUEL OIL
Tel.
299-0431

HARDIN OIL CO. INC.

Filtered
and
Metered

PHILLIPS 66

PROMPT SERVICE

Kerosene
Tel.
299-0431
4206
Oakland Ave.
(See Page 71 Buyers' Guide)

Prove BRIDGES' Value By Comparison
DOWNTOWN
329 S. Elm St.
Dial 272-0165

Two **Bridges** FURNITURE CO. Locations

(SEE PAGE 75 BUYERS' GUIDE)

Fine Furniture and Furnishings For The Home
Summit Shopping Center Dial 272-6114
Summit Av. Cor. E. Bessemer Av.

Dial 273-3401

Lambeth-Troxler Funeral Home

"Completely Air Conditioned"

AMBULANCE SERVICE

(See Page 74 Buyers' Guide)

Dial 273-3401

ALLEN
--ALMA B (WID SEWARD A) WAITPESS LAPUF'S GRILL H1505 HARDIE ST
--ALMA D MRS CRLR CONE MILLS R2404 MAYWOOD
--ANN H CLK SOU LIFE INS R702 DEVON DR
--ANNE MRS SLSWN BROWN REALTY R1220 ONSLOW DR
--ANNIE E (WID WILLIE C) H711 GILLIES CT
--ANNIE L (WID J EDW) H4513 W MARKET ST
--ANNIE M TCHR POPLAR GROVE SCH H517 BENNETT ST
--ANNIE W TCHR BENNETT COL R800 E LEE ST
--ARCHIE BROOM MKR INDUSTRIES FOR THE BLIND R1011 GORRELL ST
--ARNOLD INSP CONE MILLS R3509 CLYMER ST
--ARTH J (LOTTIE H) PLMB ARTIS PLMB H2307 E FLORIDA ST
--ARTH L CLK ADKINSON'S QUICK STOP H1816 E MARKET ST
--AUDREY MRS TCHR LINDLEY SCH R124 REVERE DR
--B C AGT PILOT LIFE INS R HOW RIVER N C
--B FARIEL (NELLIE C) CLK CARO RIBBON & CARBON SLS R700 W MEADOWVIEW RD
--BARBARA STUDT R3008 STRATFORD DR
--BATTLE S (NANCY S) MGR A&P FOOD STORES H3008 STRATFORD DR
--BEATRICE H BAKER WOOLWORTH'S R1818 EASTWOOD ST
--BENJ W (LUCILLE S) SLSMN H306 TATE ST
--BENJ W JR STUDT R306 TATE ST
--BERNICE M MRS TCHR JACKSON JR HI SCH R4101 FLAGSTAFF CT
--BEULAH MRS MAID H755 BINGHAM CT
--C G (MATTIE) CHKR CENTRAL MTR LINES R RD 6 BOX 139 REIDSVLLE NC

ALLEN CABINET WORKS INC, Howard C Allen Pres, Larry C Allen V-Pres, Mrs Treva T Allen Sec-Treas, Store Fixtures and Millwork, 101 Dockery st, Tel 273-4279

ALLEN CALVIN C (CHRISTINE L) PNTR KAYSER-ROTH HOSE H3509 CLYMER ST
--CARL RETD R406 BLANDWOOD AV APT 4
--CAROLYN ASMBLR STRANDBERG ENG LABYS R1204 LOLLY LA
--CAROLYN L MRS ASMBLR STRANDBERG ENG LABYS R1204 LOLLY LA
--CHARLES A (LILLIAN) SUPT RIGEL PAPER CORP H3925 KIPLING DR
--CHARLES F (JACKIE) POLICEMN CITY POLICE DEPT H3105 COLLIER DR
--CHARLIE STABLEMN H REAR 3300 FRIENDLY RD
--CHARLIE R JR (ETHEL C) BACK TUDR CONE MILLS R RT 8 BOX 706
--CLARA M MRS (WID W HENRY) H734 JORDAN CT
--CLARENCE W (EMMA S) WRPR TNDR CONE MILLS H2406 VINE ST
--CLARON E (ELSIE R) CLK P O H1112 WESTRIDGE RD
--CLAUDE W (DONAVIE H) OFC MGR BROWN REALTY H2100 DELLWOOD DR
--COLTON C (MARGUERITE) ADV MGR SEARS H1206 MC DOWELL DR
--DAVE L PRES PHOTOCRAFT STUDIOS R BX 6762
--DAVID W V-PRES GUILFORD MORTGAGE H602 FAIRMONT ST APT F
--DEAN H (JOYCE) CLK CRANE SUP R RD 1 CLIMAX NC
--DONALD F (CAROLYN S) ASST PROF U N C H2611 DAVID CALDWELL DR
--DOROTHY A MRS CLK SBT&T R1916 MAYFAIR AV
--E MADELINE UNIT HEAD JEFF LIFE H200 ABERDEEN TER
--EARIE J (WID JOSHUA) R1816 E MARKET ST
--EDITH MRS R1100B WILLOWBROOK DR
--ELIZ M MRS R1222 LOLLY LA
--ELLA M ASST OFC MGR STATE MUT OF AM R4210 WHIPPOORWILL DR
--ELOISE HLPR LANE'S LNDRY R716 LAW ST
--ELSIE R MRS OFC SEC RICHD K HUNTER & CO R110 WESTRIDGE RD
--EMMA A PRSR COLUMBIA LNDRY R160 W MC CULLOCK
--EMMA S MRS SPLR CONE MILLS R2406 VINE ST
--ERNEST JR PROBATIONS OFCR COUNTY DOMESTIC RELATIONS CT R ASHE ST
--ERNEST R925 LLANO PL
--ERNEST H (HILMA B) DRIVER J P STEVENS & CO H2033 TWAIN RD

(See Page 19 Buyers' Guide)

ALLEN
--ERNESTINE MRS CLK L RICHARDSON MEM HOSP R1405 WILLOW RD
--ESTHER M (WID WM) H262 GREGG ST
--ETHEL C MRS BKPR WILLS BOOK & STATIONERY R RD 8 BOX 706
--EULA R MRS H611 E LEE ST
--EVA MRS NURSE L RICHARDSON MEM HOSP R720 FORD PL
--EVA R PKR INTERSTATE BAKERIES R REIDSVILLE NC
--FENZINE JAN CITY BD OF EDUC R138 W MC CULLOCH ST
--FINLEY G FLMN NABISCO R HAW RIVER NC
--FLEET W (KATHRYN L) (ALLEN GULF SERVICE) H1518 PINECROFT RD
--FRANK JR (IRENE H) CUSTDN AM NATL RED CROSS H919 OMAHA ST
--FRANK (ELLA B) CLAIMS REP AM MUT LIABILITY INS H4210 WHIPPOORWILL DR
--FRED H (MARY M) (ALLEN REALTY) H1314 CLOVER LA
--FRED L JR (LYNNDELE V) MECH E F CRAVEN CO H2934 MARTHA'S PL
--G CLIFFORD (MYRTLE A) SLSMN THOMAS & HOWARD H4211 PRINCETON AV
--G LAWRENCE (DOROTHY A) STOCKMN WESTERN AUTO SUP H1916 MAYFAIR AV
--GENNER R (WID HERMAN) H102 EAST ST
--GEO P TCHR DUDLEY HI SCH H1405 WILLOW RD
--GERALD (JANE D) CHEM BURL INDUS H1803 W MEADOWVIEW RD
--GLEN K (MELBA S) H703 WILLORA ST
--GLENWOOD TCHR LINCOLN JR HI SCH R1502 CUNNINGHAM ST
--GLENWOOD LINCOLN JR HI SCH LINCOLN JR HI R207 AVALON RD APT H
--GRADY L (DOT) STOCKMAN WESTERN AUTO R1916 MAYFAIR AV
--GREGORY L STUDT R811 W BESSEMER AV
ALLEN GULF SERVICE (W FLEET ALLEN) 1600 FREEMAN MILL RD

ALLEN H V CO INC, Howard V Allen Pres, Mrs Virginia A Cannon V-Pres, Mrs Howard V Allen Sec-Treas, Complete Heating Contracting Service, Automatic Sprinkle Systems, Consult Us About Your Heating Problems, Estimates Gladly Furnished, 826 W Lee st, Tels 275-7603 Nights 299-7874 and 299-3969 (See Page 115 Buyers' Guide)

ALLEN HARDWARE CO INC WM A GOODSON JR PRES MRS JANE B GOODSON SEC 2134 LAWNDALE DR
ALLEN HAROLD DRIVER DANL KECK TAXI R1107 PERKINS ST
--HAZEL E MRS BINDERY JOSEPH J STONE & CO R2234 HARMON ST
--HELEN M MRS OFC SEC FIRST-CITIZENS BANK & TRUST R1406 RUNYON DR
--HENRY B (ANNIE H) H1014 IDLEWOOD DR
--HERBERT E (VIRGINIA T) REAL EST DIR REDEVELOPMENT COMN OF GBORO H205 REVERE DR APT 47
--HOWARD C (TREVA T) PRES ALLEN CABT WKS INC H1119 ELWELL AV
--HOWARD L ORDERLY PIEDMONT MEM HOSP H1609 SPENCER ST
--HOWARD V (LUCY B) PRES H V ALLEN CO H603 S LINDELL RD
--HUBERT T (IRENE J) LAB F D LEWIS & SON H909 BARON WALK ST
--HUGH W (DORIS K) OPR HARRISON & WRIGHT H1005 ALAMANCE RD
--HUIE STUDT R504 S BENBOW RD
--IRA W (EVELYN D) (ALLEN'S ESSO SERVICE) H215 W TERRELL ST
--IRENE L MRS HSEKPR R3522 BURLINGTON RD

SEARS
ROEBUCK AND CO.
"SHOP AT SEARS AND SAVE"
NO MONEY DOWN ON ANY OF SEARS CONVENIENT CREDIT PLANS
201 N. EUGENE ST AT GASTON
Sears
SEARS, ROEBUCK AND CO.
PHONE 275-8511
(See Page 53 Buyers' Guide)

GALLOWAY BUICK CO., Inc.
South's Most Modern Automobile Dealership
401 N. Pearson St. cor. Oakmont Av.
• BUICK RIVIERA • BUICK ELECTRA 225 • BUICK WILDCAT
• BUICK LeSABRE • BUICK SKYLARK • BUICK SPECIAL
• BUICK'S OPEL KADETT
(See Page 8 Buyers' Guide)
Tel. 275-5345

GATE CITY ROOFING CO., INC.
ROOFING AND SHEET METAL WORK
"We Serve Those Who Demand The Best"
402 TIPTON PL. P.O. BOX 366 TEL. 274-0166
(See Page 133 Buyers' Guide)

BOREN BRICK FOR EVERY NEED

WIDE VARIETY OF SIZES and COLORS

SOLITE BLOCKS

Manufactured By

BOREN Clay Products Co.

Telephone 674-2255

Plant and Office Pleasant Garden, N.C.

(SEE PAGE 25 BUYERS' GUIDE)

KIRKMAN AND KOURY, INC.

"BUILDERS OF FINE HOMES AND COMMUNITIES"

OFFICE 2103 E. BESSEMER AVE. (See Page 119 Buyers' Guide) PHONE 274-8401

CAROLINA SURVEY & MAPPING CO., INC.

Richard D. Martinez, Mgr.

PHONE 274-7782

220 WATSON BLDG., 128 SYCAMORE ST.,

P. O. BOX 2136

(See Page 144 Buyers' Guide)

ALLEN
--[illegible] L MRS HSEKPR R1308 BISHOP ST
--IRIS MRS H961 E WASHINGTON ST
--J EDW III (LUCY C) EMP BI-RITE SUPER MKTS H702 DEVON DR
--J EDW JR P4513 W MARKET ST
--J HUNTER (JACQUELYN M) SLS ENG JOHNSON SERV H1709 FRIAR TUCK RD
--J SAML (LOTTIE R) H819 SPRING GARDEN ST
--JACK C ASST MGR ELKS CLUB H1315 GATEWOOD AV
--JACK J (HELEN E) DRIVER S&W MTR LINES H2515 YOW RD
--JACQUELYN M MRS NURSE DR WM B NORMENT R1709 FRIAR TUCK RD
--JAMES (AGNES D) EXEC V-PRES RICHARDSON CORP H206 COUNTRY CLUB DR
--JAMES MECH UNITED TAXI H716 LAW ST
--JAMES D JAN CITY BD OF EDUC R RT 2 BOX 172 MADISON NC
--JAMES H EQUIP OPR CITY DEPT PUB WKS R5009 KINVIEW RD
--JAMES H (BETTY B) PRES-TREAS ALLEN'S DISPLAYS INC R SEDGEFIELD LAKES
--JAMES H STUDT R2508 FAIRWAY DR
--JAMES H JR (DORIS C) SLSMN INTERNATL HARVESTER H2508 FAIRWAY DR
--JAMES W (IDA B) H2124 VEASLEY ST
--JANE M STUDT R3709 DAWSON AV
--JANICE EMP GBORO MFG R925 LLANO PL
--JASON A (VERTA H) WTCHMKR KAY JWLRS H1604 SUMMIT AV
--JEANETTE H2135 E MARKET ST
--JEANETTE P (WID JOHN) H1207 E WASHINGTON ST
--JEFFREY B STUDT R811 W BESSEMER AV
--JEN L STUDT R306 TATE ST
--JERRY BAKER PIEDMONT PIES R RANDLEMAN N C
--JESSIE B MRS SEC GUILFORD MORTGAGE CO R721 HOOD PL
--JESSIE P (WID SAML) H966 ARMSTRONG ST
--J[illegible] RETD R909 PICHARD ST
--JOE I (AUDREY L) SUPVR USA AUDIT AGCY H124 REVERE DR
--JOHN WHSE FORMN GEORGIA-PACIFIC R500 O'FERRILL ST
--JOHN (JOANIE W) VACUUM TANK OPR CONE MILLS R RD 2 BOX 729
--JOHN EMP GBORO LNDRY R904 S CEDAR ST
--JOHN EMP DUKE PWR H716 MARSH ST APT 2
--JOHN E (VIRGINIA S) PIPEFTR CONE MILLS R5004 WALINGTON RD
--JOHN H (LINDA S) USA R928 HERTFORD ST
--JOHN L (SWANNIE L) MGR DIZE AWNING & TENT CO H2519 WALKER AV
--JOHN W (LOUISE) LAB DUKE PWR R716 MARSH ST
--JOSEPH A STUDT R1615 ROSS AV
--JOSEPH J ACCT WESTERN ELEC R1614 WEST END PL
--JOYCE K MRS TELLER 1ST UNION NATL BK R RT 1 CLIMAX NC
--KEMP PORTER MADE RITE SANDWICH H733 MORNINGSIDE CT
--LARRY ANNOUNCER WGBG R3706 KIRLEY DR
--LARRY C (ELLEN B) (LARRY C ALLEN CONSTN CO) H1813 WALKER AV APT 2

ALLEN LARRY C CONSTRUCTION CO (Larry C Allen) Residential and Commercial Construction, Designing Engineering, Graduate Construction Engineer In Organization, Custom Millwork and Original Planning on Interiors, 1327 Beaman pl, PO Box 9397, Tel 273-3486

ALLEN LAURA M MRS H910 OMAHA ST
--LAVENE M KEY PUNCH OPR BURL INDUS R RD 5 BOX 570
--LAWRENCE E (LOIS P) H2524 FERNWOOD DR
--LAYLER M MRS MAID H1701 WILLOW RD
--LEON (EDITH S) SLSMN TRANSMISSION SUPS H811 W BESSEMER AV
--LESTER M (KATH B) POSTAL TRANSPORTATION CLK H917 FOREST HILL DR
--LEWIS E (HELEN M) SLSMN WEST BLDG SUP H1406 RUNYON DR
--LILLIAN B MRS WVR CONE MILLS H2503 CYPRESS ST
--LOIS B INSP BLUE BELL H437 ARLINGTON ST
--LOLA E MAID GBORO COL H1007 BENNETT ST
--LOUIS E (ANNE M) SLSMN PENN-DIXIE H1220 ONSLOW DR
--LUCY B MRS SEC-TREAS H V ALLEN CO R603 S LINDELL RD
--LURA (WID JOHN P) MAID HOLIDAY-INN H1006 E LEE ST
--LYNN BKPR MC FADYEN PLMB R2934 MARTHA'S PL
--LYNN (BERNICE M) COLLN MGR UNIVERSAL C I T CREDIT CORP H4101 FLAGSTAFF CT
--MADELINE UNIT HEAD JEFFERSON STD LIFE INS R200 ABERDEEN TER
--MARGT L CLK CONE MILLS R HIGH POINT NC
--MARGT S MRS BKPR LAMB DISTR R208½ LEFTWICH
--MARIETTA S (WID JOSEPH T) TCHR JACKSON JR HI SCH H1511 WALKER AV
--MARY A MAID H225 DURHAM ST
--MAXIE T MRS CLK TYP CITY PUB LIBRARY R500 O'FERRELL ST
--MAXINE H1500 BONAVENTURE RD
--MILDRED MRS H3303 LAWNDALE DR
--MILEY E SLSMN WESTINGHOUSE ELEC SUP R HIGH POINT NC
--MONTIE L STEN A & T COL H401 STEWART ST
--MORRIS A (ALETA H) INTERVIEWER STATE EMPLOYMENT SECURITY COMN H4243 OAKLAND AV
--NANCY E SLSWN THALHIMERS R3008 STRATFORD DR
--PAUL ANNOUNCER WGBG R3706 KIRLEY DR
--PAUL ELECTN TALLEY ELEC R THOMASVILLE N C
--PAUL A (SHIRLEY M) MGR SHOW-TAGS H1414 CORREGIDOR ST
--PAUL C (ADDIE F) SLS MGR CANTEEN DIV R RD 8 BOX 663
--PEARL J MACH OPR BLUE GEM MFG H1618 MC KNIGHT MILL RD
--PEARL M LNDRY WKR UNC
--PERCY F (MARIE H) RETD H1013 N ELM ST APT A1
--PHILLIP A STUDT R215 W TERRELL ST
--RAYMOND (PEARL E) RETD H1018 ARDMORE DR
--ROBENA B MRS MAID H606B WARREN ST
--ROBT H812 DICK ST APT E
--ROBT H (DIXIE) V-PRES ANDCO INDUSTRIES CORP R RD 7 BOX 269 B
--ROBT J DRIVER NEW DIXIE LINES R SUMMERFIELD NC
--ROBT L STUDT R3706 KIRBY DR
--ROGER SURVEYOR H409 S EDGEWORTH ST APT 4
--RONNIE STUDT R1210 WHILDEN PL APT A
--RONNIE W WAITER TASTY FREEZE R3701 CAMERON AV
--ROSCOE J ASSOC PROF UNC
--ROSS E (SUZANNE S) MGR WARD STEEL CO H208 IRVING PL
--SALLIE MRS H1415 E MARKET ST
--SHIRLEY MRS OFC SEC CITY FIRE DEPT R1414 CORREGIDER ST
--SIDNEY B (JESSIE B) PRES-TREAS GUILFORD MORTGAGE CO H721 HOOD PL
--SIDNEY B JR (KATH W) PRODUCTION & METHOD ENG CONE MILLS H1402 ROANOKE DR
--SIMS A (KATE G) R200 ABERDEEN TER
--SOLOMAN SLSMN TILE SHOP R807 CAMBRIDGE ST
--STEVEN M STUDT R917 FOREST HILL DR
--SYDNEY S MRS TCHR PECK SCH R853 W BESSEMER AV
--TERESA MRS H415 HIGH ST
--THELMA C LAB BRAME TEXTILE MACH R707 ENGLEWOOD ST
--THOS PLANT WKR MC LEOD LEATHER & BELTG R707 ENGLEWOOD ST
--THOS A HLPR EDMUNDS MFG R RT 10 BX 268
--THOS A (BEATRICE H) REPR MAGIC SHOE SERV H1818 EASTWOOD AV
--THOS L (GRACE P) H707 ENGLEWOOD ST

UNITED SERVICE MOTORS
A NATIONAL ORGANIZATION

DIXIE SALES Company Inc

Automotive Service Delco Batteries - Parts

BEAR ALINEMENT SERVICE
SMALL GASOLINE MOTORS SALES and SERVICE

327-29 Battleground Ave.

TELS. 272-5773 and 273-6964

MEMBER AUTOMOTIVE ELECTRIC ASSOCIATION AEA

it's PET . . . you bet!

(See Page 50 Buyers' Guide)

CONVENIENT
Battleground Branch
1804 Battleground Ave.
Lewis Street Branch
122 E. Lewis
Installment Loan Dept.
104 N. Elm St.

Greensboro's
FIRST UNION
NATIONAL BANK
OF NORTH CAROLINA
NORTH CAROLINA'S FAMILY OF HOME TOWN BANKS
Greensboro Main Office - Southeastern Building
105 E. Market St., P.O. Box 3468
Dial 274-3201 (All Depts.)

(See Page 20 Buyers' Guide)

BRANCHES
Summit Shopping Center Branch
926 Summit Av.
Spring Garden Branch
3101 Spring Garden
Farm Service Dept.
122 E. Lewis

ALLEN
--THOS O (SYDNEY S) SLS REP GENL MILLS H853 W BESSEMER AV
--THOS R JR (MARGT) PRES ANDCO INDUSTRIES CORP R RD 7 BOX 269-C
--TILON V STMFTR W H SULLIVAN CO R WILMINGTON N C
--TREVA T MRS SEC-TREAS ALLEN CABINET WORKS INC R1119 ELWELL AV
--VAN C (MARY C) SERV MGR AAMCO TRANSMISSIONS H710 SAVANNAH ST
--VAN S (PEARLENA B) INSTR BENNETT COL H939 STEPHENS ST
--VELMA H (WID FRANK) BTRY FLR CONE MILLS H1537 MC CORMICK ST
--VERDA M (WID JOSEPH P) TCHR BULLOCK SCH H3935 FREEMAN MILL RD
--VERTA M MRS SLSWN BELK'S R1604 SUMMIT AV
--VIOLET MRS OFC SEC GLFD GALLERIES R1305 HIGHLAND AV
--VIRGINIA T SLSWN MONTALDO'S R205 RIVERA DR
--WAYNE SERVMN TODD DIV R GIBSONVILLE N C
--WEBSTER JAN PILOT LIFE INS H406 HIGH ST
--WM (SARAH E) JAN GBORO COL H925 LLANO PL
--WM C WARPER TNDP CONE MILLS R2406 VINE ST
--WM F (MARGT W) MACH OPR BLUE GEM MFG H1615 ROSS AV
--WM J JR (SHERROD K) MGR EQUITABLE SECURITIES H1329 LATHAM RD
--WM K (GAIL W) ATNDT COLISSUM SUNOCO SERV H2208 VAN WEST ST
--WM M DRFTSMN WATSON ENGS R3008 STRATFORD DR
--WM O (MARGT S) POLICEMN CITY POLICE DEPT H208 LEFTWICH ST
--WM R (HAZEL C) H2234 HAPMAN ST
--WM V JR (JUDITH K) ACCT PEAT MARWICK MITCHELL & CO H836 W BESSEMER AV
--WOODY R208 IRVING PL

ALLEN'S DISPLAYS INC
JAMES H ALLEN
PRESIDENT-TREASURER
BILL B BYRD
VICE-PRESIDENT
RUBY W WALL
SECRETARY
MANUFACTURERS OF
NEON SIGNS
PLEXIGLAS SIGNS
4620 HIGH POINT RD
P O BOX 3404
TELEPHONE 299-5533

ALLEN'S ESSO SERVICE (IRA W ALLEN) GAS STA 901 S ELM ST
ALLENE'S BEAUTY SHOP (MRS ALLENE R SHAFFER) 3020 SOUWOOD RD
ALLEVA FRANK G (AUDREY) SERV ENG SBT&T H2304 KERY DR
ALLEY ALVIS A (THELMA C) DEP MUNICIPAL COUNTY CT CLK R2705 PINECROFT RD
--BESSIE M (WID P J) H821 N ELM ST APT 2
--BOBBY D FORMN JASLIN CONSTN R LAWNDALE DR
--CAROLYN C TELLER HOME FED SAV & LOAN R817 LEXINGTON AV
--CAROLYN R MRS OFC SEC W W PULLEY CO R RT 2 SUMMERFIELD NC
--DENNIS O (SHIRLEY P) SLSMN OETTINGER LBR H2306 KERSEY ST
--DESAREE H1928 FREEMAN MILL RD
--DEWEY E (NANCY H) SLSMN OETTINGER LBR H303 W TERRELL ST
--ELIZ H MRS FURN PMS 745 PARK AV H745 PARK AV
--GLENDA S CLK JEFF LIFE H746 PARK AV
--GUY H (ELIZ P) CARP H1117 VAN WEST ST
--H JERRY MECH BLACK CADILLAC OLDS P RT 1 SUMMERFIELD N C
--HERBERT B (SHIRLEY W) SPARE HD HD CONE MILLS H811 ALADDIN ST
--J HOWARD (RUTH V) SLS & CO ORDINATOR WESTERN LITHOPLATE & SUP H3108 MADISON AV
--JAMES M FORMN JASLIN CONSTN R RT 2 SUMMERFIELD NC

Verifax
Readyprint
COPIERS . SUPPLIES . SERVICE
Travis Jones
PAUL B. WILLIAMS, Inc.
1001 BATTLEGROUND AVE. TEL. 275-0446
GREENSBORO, NORTH CAROLINA
A Kodak Products Dealer—(See Page 57 Buyers' Guide)

ALLEY JAMES T MD (BETTY B), OPTHALMOLOGIST, 101 N ELM ST R334, TEL 274-6334, H1101 BROOKSIDE DR TEL 272-0058,
--JO ANN S SHIP CLK BLUE BELL R SUMMERFIELD NC
--JOHN M (LINDA L) OFC MGR WESTERN LITHO PLATE SUP H2006 CRESTRIDGE RD
--LEROY S (FRANCES R) RE-CHECKER SEARS H1318 TUCKER ST
--MAURINE A BKPR WOOLWORTH'S H4318 TRINITY AV
--NORMAN P H429 BELLEMEADE ST APT B
--OLLIE N (KATE F) SUPVR STATE HWY COMN R RD 4 REIDSVILLE NC
--PETER S (ROSETTA R) SLSMN FULLER BRUSH H2705 PINECROFT RD
--ROLAND A HLPR BENNER & FIELDS R RT 2 SUMMERFIELD N C
--RONALD STUDT R2601 STRATFORD DR
--THOS (CAROL) CLK COLONIAL STORES H2940 MARTHA'S PL
--WM C CLK INT REV SERV R RD 2 SUMMERFIELD NC
--WM G (DOROTHY M) H2601 STRATFORD DR
ALLGOOD CARNEY W (HELEN W) SUPVR WESTERN ELEC H711 LIPSCOMB RD
--DORIS H3702 PARKWOOD DR APT D
--EVELYN X-RAY TECH DR JOHN W ALLGOOD H1504 SEMINOLE DR
ALLGOOD JOHN W (ELISABETH T), PHYSICIAN, 1025 PROFESSIONAL VILLAGE, TEL 274-2406, H105 KNOLLWOOD DR, TEL 299-7113
ALLIE'S BEAUTY SHOP (MRS ALLIE C HOLT) 701 DEWITT ST
ALLIED CHEMICAL CORP (NATL ANILINE DIVISION) EDWIN M WILLIAMS JR SLS REP 1020 E WENDOVER AV RM 201
ALLIED CHEMICAL CORP (FIBERS DIVISION) WM A RICHARDSON REGIONAL SLS MGR 1020 E WENDOVER AV RM 201
ALLIED FENCE CO INC ALBERT S DICKINSON GENL MGR 4519 W MARKET ST
ALLIED LINDA H1020 PORTLAND ST

ALLIED LOAN & FINANCE CO
WM J SUTTLES, MANAGER
"MONEY WHEN YOU NEED IT"
SIGNATURE, FURNITURE
AUTOMOBILE LOANS
111 E GASTON ST
TELEPHONE 274-0111
(See Page 96 Buyers' Guide)

ALLIED SECURITIES CORP, Archie B Joyner Pres-Treas James Hamilton V-Pres-Sec, Brokers, Stocks and Bonds 212 Commerce pl, Tel 273-2532

ALLING FRANK SLSMN BETTER PACKAGES SLS AGCY R CHARLOTTE NC
ALLISON SEE ALSO ELLISON
--ARTH HLPR GATE CITY ROOFING R2235 PATTERSON ST
--CHARLIE D WHSEMN PIEDMONT TOY & SPECIALTY R310 LOWDERMILK ST
--CLIFFORD D (RUBY M) LM FXR CONE MILLS R RD 1 MC LEANOVILLE NC
--EARL E H3722 OAKWOOD DR
--GEORGIA TCHR JOHN WESLEY HIGH SCHOOL R2003 BOULEVARD
--H CHARLES (BARBARA R) ASST DEPT SUPT CITY BD OF EDUC H911 WESTRIDGE RD
--HUGH P (FRANCES A) MACH OPR P LORILLARD CO H310 LOWDERMILK ST
--J FRANK (ETHEL N) RET SLS MGR FIRESTONE STORES H222 W BRAGG ST

KING-ZANE Motors Inc.
● PONTIAC
● TEMPEST
FACTORY PARTS
AND ACCESSORIES
BODY AND FENDER
REPAIRS
AUTO REPAIRING BY FACTORY TRAINED MECHANICS
King-Zane Fleets, Inc.
DIAL
273-4431
508 - 12 N. ELM
USED CARS
422 N ELM
(See Page 11 Buyers' Guide)

NORTH STATE PYROPHYLLITE CO., INC.
PACO REFRACTORY PRODUCTS
FURNACE LININGS — FIRE BRICK — INCINERATORS
(See Page 66 Buyers' Guide)
706 Rucker St. (Pomona) Greensboro (27407), P. O. Box 7247
Tel. 299-1441

SUMMIT SHOPPING CENTER
27 Shops & Services — Plenty of Free Parking
Open Monday Thru Friday 'Til 9 P. M.
BESSEMER IMPROVEMENT CO., Managers
1100 E. Bessemer Av., Drawer X-1
(See Page 141 Buyers' Guide)
Tel. 273-0560

NORTH STATE CHEVROLET CO., INC.
SALES AND SERVICE
451 N. EUGENE
PHONE 275-8471
WRECKER SERVICE
for Economical Transportation
CHEVROLET

MONTALDO'S
LADIES' READY-TO-WEAR, MILLINERY, LINGERIE, FURS, ACCESSORIES, COSMETICS and SHOES
COLONY SHOP and SPORTS WEAR — SECOND FLOOR
200 N. Elm St. at Gaston St. (See Page 34 Buyers' Guide) Tel. 275-1633

GUILFORD SEPTIC TANK SERVICE
TANKS INSTALLED, PUMPED, REPAIRED AND SERVICED
CALL FOR ESTIMATES
Rt. 3, Box 150, Ballinger Rd., Guilford College, N. C.
Tel. 292-4677
(See Page 138 Buyers' Guide)

ALLISON
--JAMES G POLICEMN CITY POLICE DEPT R3309 OBERLIN DR
--JAMES L INSP CONE MILLS R BURLINGTON NC
--JAMES R (BENNIE) CLK THURSTON MTR LINES H2216 BERTIE ST
--JANIS MRS CLK TWENTIETH CENTURY LIFE INS RM 200 R SUMMERFIELD NC
--JOHN W USN R520 TATE ST
--LOUIS L (ELIZ K) SHOP SUPT UNC H514 WICKER ST
--LOWRY H (MARY W) RETD H414 WESTOVER TER
--NATHAN SPNR CONE MILLS R1107 E MARKET ST
--PEARL L MRS SPNR CONE MILLS R3709 WILEY DAVIS RD
--RUTH W MRS SUPVR STATE EMP SEC COMN H1100 W NORTHWOOD ST
--SADIE S (WID JAMES) H446 GORRELL ST
--SANDRA SEWER BLUE BELL R504 PARK AV
ALLMENDINGER ROBT E (DORIS T) SLSMN U S PLYWOOD HL501 WILTON DR
ALLRED ALBERT R (MARGIE M) EMP MYERS SHOE DEPT R807 W TERRELL ST
--ANNIE C (WID ED) SMASH HD CONE MILLS H1131 WALNUT ST
--BAIN F WHSEMN WESTINGHOUSE ELEC SUP R WILEY RD
--BERTHA F MRS BTRY FLR CONE MILLS R3419 MARTIN AV
--BESSIE R1917 BRADFORD ST
--BETTY C MRS CLK SOU LIFE INS R102 LIBERTY RD
--BETTY G MRS (STYLE-CRAFT) R3806 HIGH POINT RD
ALLRED C P NEON TUBE CO (CHARLES P ALLRED) 1619 WILLOMORE ST
ALLRED CAROLYN MRS CLK JOSEPH RUZICKA INC R RD 10
--CATH N MRS LEGAL SEC JORDAN WRIGHT HENSON & NICHOLS R ALAMANCE RD
--CHARLES BUFFER GUILFORD PLATING R MARTIN AVE
--CHARLES H JR (TINIE) MECH BLDRS SUP & TILE
--CHARLES H (LENA E) H1506 EARL DR
--CHARLES P (PEGGY H) (C P ALLRED NEON TUBE) H1619 WILLOMORE ST

ALLRED CHARLES R, Office Mgr Lambeth Construction Co 1705 Battleground av, Tel 273-0836, r4008 Gilmore dr Tel 299-6452

--CHARLES W (ANGLIA C) DRFTSMN H505 MEMPHIS ST
--CHARLEY S MECH DOVER ELEV R808 ROBS CT
--CLARK STUDT R505 MEMPHIS ST
--CURTIS G MECH GBOPO MTR R2004 POTOMAC DR
--DAN I JR (PATRICIA K) SLSMN GEORGIA-PACIFIC H509 S LINDELL RD
--DAVID E (EPSIE H) REAL EST 1218 W MARKET ST H1218 W MARKET ST
--DEWEY HLPR PETE WALL PLMB R HIGH POINT N C
--DONNA F OFC SEC SMITH-COURTNEY R RANDLEMAN NC
--E JEAN OFC SEC ALLRED PRINTING R2207 ATLANTA ST
--EDW W (MARTHA G) TCHR JOYNER SCH H2800 SPRING GARDEN ST
--ELBERT J (ROSIE M) DRIVER NABISCO H3915 HEWITT ST
--ELLA C (WID MACK) (ALLRED PRINTING CO) R2207 ATLANTA ST
--ELLA J OFC SEC ALLRED PRINT H2207 ATLANTA ST
--EMERSON LAB STARMOUNT CO R WESTOVER TER
--ERVIN B (VIOLA W) SUPVR WESTERN ELEC H2906 WILDWOOD DR
--ERVIN D (FRANCES H) PRNTR CONE MILLS H1923 MERRITT DR
--EULA M MRS SLSWN WATKIN'S QUALITY PRODUCTS R RD 10
--FAYE L UNIT CONTROL BLUE BELL R2004 P
--FLOYD (BERTHA F) FLMN CONE MILLS H3419 MARTIN AV
--FLOYD RETD R412 BLANDWOOD AV

ALLRED
--FLOYD D (DIANNE P) AGT PILOT LIFE INS H1612 UPLAND DR
--FLOYD R (BERTHA F) FLMN CONE MILLS R3419 MARTIN AV
--FRED R2107 MC CONNELL RD
--G R (GUILFORD PLATING)
--G SAML (REBECCA S) H4135 CLIFTON RD
--GEO A (HILDA J) FORMN THURSTON MTR LINES H3108 OAKLAND AV
--GEO H (MARIE S) DRIVER CENTRAL MTR H125 CONCORD ST
--GEO W (RACHEL J) DYEMN CONE MILLS R3627 MARTIN AV
--GRADY W (BETTY C) PHOTOG WFMY-TV R102 LIBERTY LA
--HARMON B BUYER CENTRAL CARO GROS R PLEASANT GARDEN
--HAROLD SHT MTL WKR DICK & KIRKMAN INC R RT 10 BOX 222
--HENRY B (LOLA T) RETD H1917 BRADFORD ST
--HENRY G (DORA W) H3615 BREVARD ST
--HOYLE T (CAROLYN N) EMP A & P R RT 10
--HUBERT (BETTY P) MECH FIELDS TILE R RANDLEMAN NC
--ILA K MRS SLSWN THALHIMERS R LIBERTY NC
--JACK D (MARIE V) CARRIER PO H710 LIPSCOMB RD
--JACK W (CAROL) SLSMN COCA-COLA R606 E FARRIS
--JAMES B JR (OPAL L) 2D V-PRES PILOT LIFE INS H2915 NEW HANOVER DR
--JAMES B (ROSA G) H3118 COLLIER DR
--JAMES E (LOUE) CLK BLACK CADILLAC OLDS R RT 1 LIBERTY N C
--JAMES M REV (MARY A) PASTOR PLEASANT GROVE BAPT CH H4207 PENNYDALE DR
--JAMES R (LUCILLE M) BRKLYR H1721A MC KNIGHT MILL RD
--JAMES W JR (KATE R) INSP WESTERN ELEC H1718 GROVE ST
--JERRY E MGR GEE'S SELF SERV GARDEN CENTER
--JIMMY T (BETTY M) TILE MECH BLDRS SUP & TILE R1506 EARL DR

ALLRED JOE M (Jean M), Pres Pegram-West Inc 405 E Meadowview rd (S Elm st At Tobacco Warehouse), Tels 273-6950, 273-6958 and 273-6959, h1207 Madison av Tel 273-5247

--JOHN F (LUCILLE F) EXAM STATE BANK H1507 NORTHFIELD ST
--JOHNNY R STUDT R2407 BINFORD ST
--JOSEPH B UPHOL OTTO ZENKE INC R HIGH POINT NC
--JOSEPH R (ZENA S) CHKR CENTRAL MTR LINES H612 FOREST ST APT 1
--JULIA E CLK SBT&T H200A WILSON ST
--KATE M (WID CHAS L) OPR SOU BELL TEL H213 HERMITAGE RD
--KATHLEEN C H2625 BEECHWOOD ST
--KATHLEEN M MRS SPLR CONE MILLS R1545 SUMMIT AV
--LACY F (OLLIE L) RETD H1107 W FLORIDA ST
--LACY J (MARY H) SLSMN PHIPPS HARDWARE H2320 PINECROFT RD
--LAURA M MRS CLK AM CREDIT R RANDLEMAN N C
--LAWRENCE LAB STARMOUNT CO R JAMESTOWN NC
--LEONARD P SUPVR PEERLESS CLNS H807 W TERRELL ST
--LINDA STEN SON OIL R1020 PORTLAND ST
--LOIS H1010 WESTOVER TER
--LORETTA F CLK TYP DETTINGER LBR R RT 2 BX 638 RANDLEMAN NC
--LUCILLE H MRS BKBNDR JOSEPH RUZICKA INC R1403 VINE ST
--MABEL H MRS CLK GLFD FCX SERV R808 ROB'S CT
--MAE B MRS NURSE CONE HOSP R812 W LEE ST
--MAGGIE A (WID JOHN) H1705 ELWOOD AV
--MARIE OFC SEC GLFD COL
--MARIE R MRS INSP CONE MILLS H1123 WALNUT ST
--MARTHA G MRS OFC SEC ROMEO GUEST ASSOCS R2800 SPRING GARDEN
--MARY A SLSWN WOOLWORTH'S R1705 ELWOOD AV
--MARY A CLK JEFFERSON STD LIFE INS R LIBERTY NC
--MARY E MRS QLR CONE MILLS H2306 FREEMAN MILL RD
--MARY L TYP COUNTY DEPT PUB WELFARE R1010 WESTOVER TER
--MARY P WVR CONE MILLS R3802 2D AV
--MARY P MRS SLSWN MARILYN SHOES R4207 PENNYDALE

DRINK Coca-Cola IN BOTTLES
TRADE MARK REG. U. S. PAT. OFF.
GREENSBORO COCA-COLA BOTTLING COMPANY

GUILFORD BUILDERS SUPPLY CO., INC.
"THE HOUSE OF QUALITY"
COMPLETE LINE OF BUILDING MATERIALS
"THE HOME OF SERVICE"
1621 BATTLEGROUND AVE. (See Page 28 Buyers' Guide) DIAL 273-9481

WIMBISH INSURANCE AGENCY INC.
FOR COMPLETE PROTECTION, CALL OR SEE US
(See Page 91 Buyers' Guide)
917-25 Southeastern Building — 102 N. Elm St. Dial 272-4174, 272-4175 and 272-4176
YOUR Independent Insurance AGENT

ALLRED
--MATTIE B (WID PERCY) SMSMRS BARKSDALE STUDIOS H1100 GREGORY ST
--MISSISSIPPI M (WID GEO F) R1507 NORTHFIELD ST
--NELLIE CLK CITY POLICE DEPT H828 N ELM ST APT B5
--OLLIE R (WID CHAS) H4008 GILMORE DR
--PAUL C (FRANCES L) ENG STATE HWY COMN R BOX 246 OAK RIDGE NC
--PHYLLIS C MPS OFC SEC PAUL W SCHENCK AGCY R2403 NEW ORLEANS

ALLRED PRINTING CO, Thomas W Allred Mgr, All Types of Commercial Printing, 409 S Greene st, Tel 272-2554

ALLRED RACHEL C TELLER INT REV SERV R4008 GILMORE DR
--RACHEL J MRS BTRY CONE MILLS R3627 MARTIN AV
--RALPH R (JACKIE F) ELEC ENG BELL LABORATORIES H2705 ASBURY TER
--RENA C (WID TED) HOSTESS HOWARD JOHNSON'S RESTR R2112 PINECROFT RD
--RICHD C (JANICE W) DATA PROCESSING J P STEVENS CO H1807 RYAN ST APT 6
--RICHD F (MILDRED D) SLSMN GOODYEAR SERV STORE H1523 LOVETT ST
--ROBT E (SHELBY) ATNDT GBORO VET HOSP R3741 HIGH POINT RD
--ROBT L (BETTY G) (STYLE-CRAFT) H3806 HIGH POINT RD 3806 HIGH POINT RD
--ROBT L JR (FRANCES R) FNSHR OTTO ZENKE INC H2212 LYNETTE DR
--RONALD A (MARJORIE M) MACH OPR SHAMROCK CORP R807 TERRELL
--RONALD R APPR WRAY PLMB & HTG R3627 MARTIN AV
--ROSIE M MPS MACH OPR GBORO BAG R3915 HEWITT ST
--SHELBY J MPS LOOPER KAYSER-ROTH HOSE R3741 HIGH POINT RD
--THOS L STUDT R1507 NORTHFIELD ST
--THOS R (BERNICE L) WOOD WKR GEO C BROWN & CO H916 LEXINGTON AV
--THOS W (JUNE D) MGR ALLRED PRINTING CO R4109 GROOMETOWN RD
--TOM STUDT R1507 NORTHFIELD ST
--VERA B MRS CLK GRAHAM PRODUCTION CREDIT ASSN F RANDLEMAN N C
--VIOLA W MPS NURSE 2906 WILDWOOD DR H2906 WILDWOOD DR
--W BOYD (JEANNINE C) SUPT BESSEMER IMPROVEMENT H108 MACY ST
--W DARRELL (MARION M) SEC HEAD BURL INDUS H2511 ERY ST
ALLRED W F & SON (WM F ALLRED) GENL CONTRS 1718 ROSELAND ST
ALLRED W M (JEANETT) DRIVER STD TRUCKING CO R805 NORTHRIDGE
--WALTER E (KATHLEEN M) SPARE HD CONE MILLS H1545 SUMMIT AV
--WANDA G CLK KAYSER-ROTH HOSE R RT 1 CLIMAX NC
--WM A (MARY) INSTALLER SBT&T R RD 10 BOX 856
--WM B (CAROL) WITH STYLE CRAFT H4008 BROADACRES DR
--WM C JR (JERRY J) TRAINEE PILOT LIFE INS H505 WOODLAWN AV
--WM F (CONSTANCE H) (W F ALLRED & SON) H1718 ROSELAND ST
--WM M (PHYLLIS C) CLK PO H2403 NEW ORLEANS ST
--WM M (JEANETTE D) DRIVER STD TRUCKING H805 NORTHRIDGE ST
--WILLIE CHKR WESTERN CARLOADING R3627 MARTIN AV
ALLRIGHT CAROLINA CO KENNETH L SIMMONS MGR AUTO PARKING 117 E GASTON ST
ALLRIGHT CAROLINA CO KENNETH L SIMMONS MGR AUTO PARKING 100 S GREENE ST
ALLRIGHT CAROLINA CO KENNETH L SIMMONS MGR PARKING LOT 232 S DAVIE ST
ALLSBROOK MARGT CAFETERIA MGR WASHINGTON SCH H1406 DANIS RD
ALLSTATE INSURANCE H CLAYTON JACKSON JR MGR 612 PASTEUR DR RM 102
ALM ROBT M (VIRGINIA M) SLSMN SYLVANIA ELEC H1315 MC DOWELL DR

J. R. PITTS LUMBER CO., INC.
Building Materials—Hardware—Paint
KitchenAid Dishwashers—Sales and Service
1411 MILL STREET PHONE 272-8155
(See Page 29 Buyers' Guide)

ALMAR INC, LeRoy A Stadler Pres, E K Atkinson V-Pres-Treas, Wake Isley Sec, Manufacturers of Ladies' Seamless Hosiery, 840 Winston st (ORD), PO Box 6033, Tels 275-8446 and 273-8482

ALMON EVERETT (BETTY) EMP WESTERN ELEC H4415 HANOVER TER
--J MOZA (FAY B) CLK DIPLOMAT MOTEL H1403B WHILDEN PL
--JESSE M JR (JUANITA S) POLICEMN CITY POLICE DEPT H3106 COLLIER DR
--SALLY B (WID C M) R1918 GRANVILLE RD
ALMOND CRAIG ATNDT SMYRE SUNSET SERV
--EVERETT J (BETTY J) MACH OPR WESTERN ELEC H1601 E CONE BLVD
--JAMES J (GLADYS U) MECH GBORO LNDRY & CLNS R RD 1 BOX 1694
ALMOUR FRANK (ANN A) MGR MARILYN SHOE'S H2200 W CORNWALLIS DR APT 103
ALMSTEAD CHARLES D (ESTHER B) REP ERWING PAPER MILLS H1312 GUEST ST
ALOMIA JUANITA E STUDT R3000 PEEBLES DR
--PEDRO A (ELSIE B) INSTR H3000 PEEBLES DR
ALONON CLUB SOCIAL 317 N GREENE ST
ALONOVICH MARTHA STUDT R3513 FREEMAN MILL RD
ALPAT RESTAURANT (GUS AND MRS JESSIE KONTOULAS) 1611 E BESSEMER AV
ALPHA DALTA KAPPA CLUB 124 N ELM ST
ALPHA STAMP & SEAL CORP FRED P HUTTON JR PRES B V WOLTZ SEC J M WOLTZ JR TREAS 308A S ELM ST
ALRADAWY MAJID INSTR BENNETT COLLEGE H615A S MENDENHALL ST
ALRIDGE PATRICIA A CLK N C NATL BK R1511 WALKER AV
--SHIRLEY C R309 N SPRING ST APT 4
ALSBROOK BARBARA B MRS CASH HOUSING AUT OF GBORO R2214 BRIARLEA RD
--CLARENCE J (BARBARA B) MGR CAPITOL CREDIT PLAN H2214 BRIARLEA ST
ALSCO INC MEL H SANG MGR ALUMINUM BLDG PRODUCTS 3039 HIGH POINT RD
ALSON ANNIE M MRS H782 JENNIFER ST
ALSPAUGH CYNTHIA STUDT R535 JEFFERSON ST
--EVIE C (BLANCHE A) SUPVR TROXLER HOSIERY H2614 SPRINGWOOD DR
--HELEN D MRS CASE WKR COUNTY DEPT PUB WELFARE R ROCKY KNOLL RD RD 8 BOX 788
--JAMES A (ELIZ H) (EGERTON & ALSPAUGH) H109 W ERSKINE DR
--LAURENCE S (HELEN D) DENTIST 1025 MADISON AV
--PATRICIA L MRS WRITER GBORO NEWS R535 JEFFERSON ST
--THOS A (PEGGY J) DIV SUPT CONE MILLS H1102 QUAIL DR
--WM H (PATRICIA L) DIR UNC H535 JEFFERSON ST
ALSTAN ROLAND EMP GEO C BROWN & CO R705 JOHNSON ST
ALSTON SEE ALSO AUSTIN
--A B (MARILYN D) H2329 ALBRIGHT DR
--ALBERTA MRS COOK H&T CAFE R1424 BLUEBERRY LA
--ALEASE F MAID H1505 PERKINS ST
--ANNIE (WID WM) H710 WILLOW CT
--ANNIE L R1021 ASHE ST
--ARTH A R1629 EASTWOOD AV
--ARTH B LAB P FDRY R904 AVALON RD
--ARTHELIA MTCE DEPT GLFD COL
--CARRIE C MRS OFC SEC HOLT MC NAIRY & HARRIS R910 WALKER AV
--CHARLES A JR SPNR CONE MILLS R400 BINGHAM ST APT H
--CHARLOTTE L INSTR BENNETT COLLEGE R1513 DUNBAR ST
--CHARLOTTE L TCHR BENNETT COL R1513 DUNBAR ST

WYSONG AND MILES CO.
Designers and Builders of Precision Machine Tools
Since 1903
Hwy. 29 N.
P. O. Drawer 0 - 2
TEL.
275-2864
(See Page 99 Buyers' Guide)

Brewer Paint and Wallpaper Company
- Residential
- Commercial
- Industrial
- Wallpaper
- Vinyl Wall
- Coverings

1424 Westover Ter.
TEL.
274-5403
(See Page 112 Buyers' Guide)

Dial 273-6919
BENNER & FIELDS, INC.
PLUMBING, HEATING and AIR CONDITIONING CONTRACTORS
Dial 273-6919
815 Winston Street (ORD) (See Page B) P. O. Box 344

CANTER ELECTRIC CO.
ALL TYPES OF WIRING
INDUSTRIAL - COMMERCIAL - RESIDENTIAL
QUALITY AT LOW COST
"A TRIAL WILL TELL"
2420 HIGH POINT RD • TELEPHONE 292-2060
NIGHTS AND HOLIDAYS TELS. 299-5067 OR 299-5264
(See Page 62 Buyers' Guide)

Protect Your Home and Business
30 Years Experience in Law Enforcement
ANDERSON PATROL, INC. AND DETECTIVE AGENCY
PRIVATE INVESTIGATIONS Criminal—Civil—Industrial—Commercial—Licensed and Bonded
Graduate of 3 Schools Conducted by the F.B.I.
600 STANLEY WILLIAMS RD., P. O. BOX 7005 (See Page 54 Buyers' Guide) DIAL 299-3715

SUPERIOR PAINT CO.
Residential and Commercial Painting—Decorating and Paper Hanging
Minor Household Repairs—Enclosing Porches
Doors, Screens, Tile, Sheet Rock
3701 HOLT'S CHAPEL ROAD TEL. 273-4827
(See Page 112 Buyers' Guide)

ALSTON
--CHARLOTTE F (WID ERNEST W) BABY SITTER 1513 DUNBAR ST H1513 DUNBAR ST
--CLARENCE N R1811 ASHEBORO ST
--CLARINE (IOLA M) EMP VICKS CHEM H1714 PICHARD ST
--CLATTIE H COOK CHARLES B AYCOCK SCH H806 S CEDAR ST
--CLEOPHUS (THELMA G) SCRUBBER CONE MILLS H1807 10TH ST
--CLYDE O USN R1616 EASTWOOD AV
--CORA C (WID CLINTON) H120 W MC CULLOCH ST
--D MONROE (JOHNSIE C) LAB CAROLINA STEEL H1103 BELLEVUE ST
--DAVID (RUTH M) MACH OPR BROOM FCTY H118 LAUREL ST
--DAVID H (SARA T) LINEMN SBT&T H2500 OVERBROOK DR
--DORIS TCHR PS R919 PICHARD ST
--DORIS C MRS MAID R901 MARTIN ST
--DOROTHY F (CLAY F JR) H1522 SLOAN ST
--DORTHULA AIDE THE EVERGREENS R601-C E GASTON ST
ALSTON E L JR (NONIE K), ATTORNEY-AT-LAW, SUITE 407 SOUTHEASTERN BLDG 102 N ELM, TEL 275-5388, H2625 WEST CT, TEL 292-0446
--EDGAR L (CARRIE C) (ALSTON POULTRY & PRODUCE CO) H910 WALKER AV
--ELLA STUDT R454 GORRELL ST
--ELSIE M COOK CANTEEN DIV R747 JENNIFER ST APT 12
--ETTA MRS PRSR BLUE BELL R RD 10 BOX 105
--EVELYN M MAID BURL INDUS R517 MARSH
--FLOSSIE R (WID JERRY) PRIN CHARLES H MOORE SCH R808 E LEE ST
--GEO H (DORTHULA O) CASE WKR COUNTY DEPT PUB WELFARE H601 E GASTON ST APT C
--HARDY JR (HATTIE B) LAB P FDRY H904 AVALON RD
--HARRY (MADGE G) SHOP WKR CARO STEEL H3508 LAMB RD
--HENRY C (LILLIE B) BRKMASON H1307 CALDWELL ST
--JAMES (SUSIE B) LAB CONSTN THOMAS GLADLY CO H202 BAKER DR
--JAMES STUDT R403 N DUDLEY ST
--JAMES DELMN COMMUNITY HTG & PLMB R218 SHAFFNER CT
--JAMES L (ALBERTA) EMP GUILFORD FDY R1021 S ASHE ST
--JAMES S TRUCKER CONE MILLS R918 PICKARD ST
--JERRY (LUELLA S) (ALSTON'S GROCERY) H429 BOYD ST
--JESSIE H AIDE THE EVERGREENS R1106 DUKE ST
--JOAN C STUDT R1616 EASTWOOD AV
--JOE K (GERALDINE S) CABLE SPLICER S B T & T H2503 DENVER DR
--JOHN H (FRANCIS) LAB N S PYROPHYLLITE R320 ELLA PL
--JOHNSIE C MRS MAID JEFFERSON STD BLDG R1024 S ASHE ST
--JULIUS (ALBERTA C) EMP SEARS H1424 BLUEBERRY LA
--LEON BAG PULLER AM AGRL CHEM R218 CHOFFNER CT
--LEWIS A TEX WKR CONE MILLS R211 SHOFFNER CT
--LILLIAN R ELEV OPR GLFD BLDG R SHOFFNER CT
--LITTLETON A PROF WINSTON-SALEM TEACHER'S COLLEGE H2205 LUTHERAN ST
--LORENE M (WID J NORMAN) MAID H2300 CHARLOTTE ST
--M M JAN GLFD DAIRY CO-OP ASSN R311 RAY ST
--MAMIE M MRS H918 PICHARD ST
--MARILYN E MRS WAITRESS GLFD DAIRY BAR R2329 ALERIGHT DR
--MARY L MRS MAID GENL GREENE MOTEL H1021 ASHE ST
--NATHL R (LOUISE A) BLENDER P LORILLARD H1811 ASHEBORO ST
--NORMAN W (ROSEMARY M) WHSEMN DILLARD PAPER R607 BROAD AV
--PEARLIE C (NAOMI L) MAIL HNDLR PO H1616 EASTWOOD AV

ALSTON
--PERCY (IRMA G) RETD H1709 11TH ST
ALSTON POULTRY & PRODUCE CO (EDGAR L ALSTON) 723 W LEE ST
ALSTON PRESTON LAB CITY PARKS & RECREATION DEPT R545½ PEARSON ST
--RENA M MAID H501 BANKS ST
--RICHD (MARY L) EMP GUILFORD FDY R1021 S ASHE ST
--ROBT H1707 SPENCER ST
--ROBT PLANT WKR VICK MFG R1103 BELLEVUE ST
--RONALD L STUDT R1811 ASHEBORO ST
--RUDENE W MRS NURSE CONE HOSP R917 DUNBAR ST
--RUSSELL STUDT H600 ASHEBORO ST
--SALLIE J (WID DANL) DRSMKR 403 N DUDLEY ST H403 N DUDLEY ST
--SAM MIXER AM AGRL CHEM R1304 S ASHE ST
--SANDY A (LOUISE B) BARBER REDDICK'S BARBER SHOP P HIGH POINT NC
--SHIRLEY JAN GRIMSLEY SCH R812 BELLEVUE ST
--SIMPSON A (ETHEL M) H2115 HILLSBORO ST
--THOS JAN WHITE HSE JANITORIAL SERV R1613 HOOKS ST
--VERNICE J PORTER INTERSTATE BAKERIES R717 JOHNSON ST
--WALTER EMP STEVENS BROS POULTRY R613 NANTUCKET ST
--WILBERT W (MYRTLE) WAITER BOAR & CASTLE H919 PICHARD ST
--WILBERT W JR R919 PICHARD ST
--WM (MARY L) PRNTR AM AGRL CHEM H601 BROAD AV
--WM D CRDR CONE MILLS R2225 E LEE ST
--WM E (HELEN L) CONSTN WKR H1002 ARDMORE DR
--WILLIAM S (ELSIE L) EMP CARO STEEL H1403 BLUEBERRY LA
--WINCY (WID LONNIE) R853 BELLEVUE ST
ALSTON'S GROCERY (JERRY ALSTON) 429½ BOYD ST
ALTMAN FRED S (GLORIA J) ELECTN WELBORN ELEC H1900 HARDIE ST
--GLORIA W CHKR BIG BEAR SUPER MKT R752 ALONZO CT
--GWENDOLYN P STUDT R1601 EASTWOOD AV
--MARGT S MRS H713 JORDAN CT
--META B (WID HERBERT H) CAFETERIA WKR SEDGEFIELD SCH H3809 GILMORE DR
--T C (EXIE L) JAN WESTERN AUTO SUP H1601 EASTWOOD AV
ALTMON MAY MRS H755 ALONZO CT
ALTON FRED H (RUTH A) (ALTON WATERPROOFING) H4301 DOGWOOD DR
--GRACE R (WID JACK P) TCHR GEO A GRIMSLEY SR HIGH SCH R911 W MC GEE ST
--IOLA MAID EDDIE & DONNIE'S PLAY SCH R1922 PERKINS ST
--NANCY B MRS COPY DIR W B I G H2717 SHADY LAWN DR
--RUTH A MRS SEC ALTON WATERPROOFING CO R4301 DOGWOOD DR
ALTON WATERPROOFING CO (FRED H ALTON) CONTRS 4301 DOGWOOD DR
ALTSCHUL JUSTIN A (BEVERLY H) PHARM ECKERDS DRUG STORE H3514 FOX PL
ALTVATER AMELIA C (WID H HUGH) INSTR A & T COLLEGE H3706 MANOR DR APT A
--H MARK (ANNE J) ENG WATSON ENGRS H2305 RUNNING BROOK DR
ALVERSON SEE ALSO ALBERTSON
--A ARDEN (KAY) SLSMN ODELL HDW H4115 SACRAMENTO DR
--ARDEN A CATALOG DEPT ODELL HDW R212 ROBBINS ST
--B D INSTALLER SBT&T R RT 6 REIDSVILLE NC
--JOSEPH T (JEANETTE B) SUPVR FAWN ENG H3203 DREISER PL
--PATTIE D (WID ALBERT A) CASH LINENGOOD'S MKT H212 ROBBINS ST
ALVIN'S PAWN SHOP (ALVIN PERLMAN) 207 E MARKET STREET
ALVIS A ALLEY (THELMA J) DEP CLK MUNICIPAL CT H2514 ARGONNE BLVD
--BILLIE A (WID SAML G JR) EMP P LORILLARD CO H2301 MAPLE ST
--ERNEST (MARY C) H3518A CHURCH ST
--HOWARD R3619 CHURCH ST
--SAML G (MARY M) CUSTDN DIXIE MTR LINES H1802 HODGIN ST
--VERNON L (EDNA M) RETD H1711 BRIGHTON ST

Goodwin Inc.
Plumbing and Heating Contractors
Residential and Commercial
ALL WORK GUARANTEED
TEL. 275-9563
Nights and Holidays
TEL. 272-2287
719 Winston St. (Ord)
P.O. BOX 6011 SUMMIT STATION
(See Page 114 Buyers' Guide)

HARDWARE DISTRIBUTORS, INC.
Wholesale Distributors of
NATIONALLY KNOWN BUILDERS' HARDWARE AND SPECIALTIES
1105 PARK TER, P. O. BOX 20132 (See Page 83 Buyers' Guide) TEL. 299-7341

24 Hour Ambulance Service
Oxygen and Two Way Radio Equipped
Dial 272-5158
401 W. Market St.

HANES-LINEBERRY FUNERAL SERVICE
"The Home of Thoughtful Service for 47 Years"
COMPLETELY AIR-CONDITIONED
(See Page 73 Buyers' Guide)

Member by Invitation
National Selected Morticians

ALYCHICK KAY W MRS SUPVR COBLE CONSTN R3200 SPRING ST
AMAKER HAROLD FREEZER W I ANDERSON & CO R912 COTTAGE GROVE AV
--JOYCE L MRS H2115 WYTHE ST
--ONEAL LAB CONE MILLS R915 BEAUMONT AV
--WILTON L JAN CITY BD OF EDUC R2117 WYTHE ST
--WILTON L (JOYCE M) LNDRY WKR BENNETT COL H2117 WYTHE ST
AMALGAMATED TRANSIT UNION DIVISON NO 1312 H D FINISON SEC 128 N DAVIE ST

AMAN MARGT A H408 MAYFLOWER DR
AMBERSON KENNETH D SERVMN CANTEEN DIV OF AUTOMATIC CANTEEN CO OF AM R GOLDSBORO NC
AMBROSE ALF J HLPR TOWNE HSE MTR LODGE RESTR R815 PEARSON ST
AMBROSE INSULATION CO JAMES H AMBROSE PRES-TREAS MRS NAOMI W AMBROSE V-PRES-SEC CONTRS 535 WALKER AV
AMBROSE JAMES H PRES-TREAS AMBROSE INSULATION H2906 DELLWOOD DR
--NAOMI W MRS V-PRES-SEC AMBROSE INSULATION CO R2906 DELLWOOD DR
--NATHL (CLARA J) JAN A & T COLLEGE R815 PEARSON ST
AMELIA APARTMENTS 334 GORRELL ST
AMEND FRED STUDT R1335 SEMINOLE DR
--JOHN F (MARY R) AGT INT REV SERV H1335 SEMINOLE DR
AMERICAN AGRICULTURAL CHEMICAL CO COLEMAN H YANCEY JR MGR FERTILIZER MFRS 408 PATTON AV
AMERICAN AUTOMOBILE INSURANCE CO JOHN W PIKE SEC V-PRES-MGR 301 S ELM ST MEZZ
AMERICAN BAKERIES CO MELVIN E COWDEN REGIONAL MGR 1842 BANKING ST RM 1
AMERICAN BUSINESS CLUB 124 N ELM ST
AMERICAN BUSINESS WOMEN'S CLUB 101 BELLEMEADE ST
AMERICAN CANCER SOCIETY MRS LUCILLE W CRAIN EXEC SEC 1004 N ELM ST
AMERICAN COTTON MANUFACTURERS INSTITUTE INC JOHN S HOLLAND JR STATE PUB RELATIONS REP OFC 3506 KIRBY DR

AMERICAN CREDIT CO
G L COATES
MANAGER
DAVE NANCE
OFFICE MANAGER
NORMAN L "BOB" CLODFELTER
LOAN MANAGER
QUICK CONFIDENTIAL SERVICE
AUTOMOBILE FINANCING
618 N EUGENE ST
TELEPHONE 275-6353

AMERICAN CREDIT CO, J Russell "Jim" Brown Dist Mgr Auto Loans, Money in 5 Minutes, 200 N Eugene st, Tels 272-4189 and 274-8332 (See Page 15 Buyers' Guide)

AMERICAN CREDIT CO HENRY J GREEN DIST MGR 227 N GREENE ST
AMERICAN DAIRY ASSN OF N C INC HOMER A SINK MGR 437½ W GASTON ST
AMERICAN DRY CLEANERS (MRS LAURA C LEONARD) 513 SUMMIT AV
AMERICAN ENKA CORP FRANK H MC KEE DIST SLS MGR YARNS 612 PASTEUR DR RM 309

AMERICAN FEDERAL SAVINGS & LOAN ASSOCIATION OF GREENSBORO
E E SMITH SR, CHAIRMAN OF THE BOARD
J KENNETH LEE, PRESIDENT
ALBERT S WEBB, EXECUTIVE VICE-PRESIDENT-SECRETARY
MELVIN T ALEXANDER, VICE-PRESIDENT
B J BATTLE, TREASURER
SAVINGS ACCOUNTS
HOME LOANS
1913 E MARKET ST
TELEPHONE 273-9753

Dillard PAPER COMPANY
"IF IT'S PAPER"
2751 PATTERSON ST. TEL. 299-1211
(See Page 112 Buyers' Guide)

AMERICAN FEDERATION OF LABOR CONGRESS OF INDUSTRIAL ORGANIZATION 128 N DAVIE ST
AMERICAN HEALTH & LIFE INSURANCE CO JOHN C BOSTIC MGR 203 E MARKET STREET
AMERICAN HOUSING INSTITUTE WM H LONG PRES MRS RUTH A LONG SEC-TREAS 122 E KEELING RD
AMERICAN INSURANCE CO OF NEWARK NJ THE JOHN W PIKE A RES V-PRES 301 S ELM ST MEZZ
AMERICAN INSURANCE GROUP JOHN W PIKE RES V-PRES 301 S ELM ST MEZZ
AMERICAN LEGION BUILDING 218 S GREENE ST
AMERICAN LEGION HALL 1206 14TH ST
AMERICAN MUTUAL LIABILITY INSURANCE CO ROBT M DECKANT SLS MGR 1809 PEMBROKE RD

AMERICAN NATIONAL INSURANCE CO, Joseph L Albright General Agent, Life, Accident, Health, Group, Business Insurance and Pensions, 1807 Pembroke rd, Tel 275-6367 Nights Tel 299-7728

AMERICAN NATIONAL INSURANCE CO (COMBINATION DEPT) CHARLES H JORDAN DIST MGR 1015 HOMELAND AV

AMERICAN NATIONAL RED CROSS, Greensboro Chapter Ruth M Clinard Exec Dir, Wilmot S Doan Service Dir To Military Families, 1100 Church, Tel 273-4481

AMERICAN OIL CO, W D Cleary Terminal Supt, Wholesale Gasoline and Oil, 7109 W Market st, Hwy 421 Near Airport, PO Box 11127, Tels 299-3621, Nights 299-0748

AMERICAN OLEAN TILE CO ALBERT J WILLINGHAM DISTR MGR 3013 S ELM ST
AMERICAN OPTICAL CO JOSEPH A BOLTON MGR WHOL 120 W SMITH ST

AMERICAN PARCEL SERVICE, Allan Freidel Mgr, Door To Door Delivery Service, Prompt, Efficient, Economical 1800 E Bessemer av, Tel 273-1937

AMERICAN ROAD INSURANCE CO THE (BR OFC) CHARLES R FOSTER JR MGR 1848 PEMBROKE RD

AMERICAN RUG CLEANING CO (R F Farrar), Rug Cleaning By Bigelow Method, Carpets Cleaned In Home, Mothproofing, Window, Wall and Ceiling Cleaning, 4419 Lawndale dr, Tels 288-3586 and 288-4329 (See Page 29 Buyers' Guide)

AMERICAN SOC HEATING REFGR & AIR CONDITIONING ENG 124 N ELM ST
AMERICAN TELEPHONE & TELEGRAPH CO THOS W WILSON MGR 124 S EUGENE ST
AMERICAN VAN LINES INC THOS R WHITLEY SLS MGR 1015 RALEIGH ST

AMERICAN VAN & STORAGE, T R Whitley Mgr "Wife-Approved" Movers Local and Long Distance, 1015 Raleigh st, PO Box 6561, Tel 273-8648

AMES BETTY MRS HLPR BENNETT COLLEGE R413 BENNETT ST
--JOHN R RETD R2316 PRINCESS ANN ST

--RICHD H (CATH A) PHYS 1018 PROFESSIONAL VILLAGE H2316 PRINCESS ANN ST
AMEY ROBT (HILLARY M) SLSMN AUTO SOLER H2314 MICHELLE LA
AMIC CHARLES (LINDA) AGT BANKER'S LIFE & CASUALTY INS
AMICI ELIO JR LAB W H SULLIVAN CO R2505 VALLEY PK DR
--ELIO (VIRGINIA M) DRFTSMN SOU MAPPING & ENGINEERING H2505 VALLEY PARK DR
AMICK BESSIE MRS WAITRESS WOOLWORTH'S H405 S MENDENHALL ST APT 6
--CLARICE S MRS NURSE CONE HOSP R RD 4 BOX 372

BROWN REALTY CO., Inc.
Commercial
Industrial
Residential
Sales
Rentals
Development
Management
214 Commerce Pl.
Dial 275-7624
Nights and Weekends 275-7625
(See Page 121 Buyers' Guide)

Super Market, Inc.
Groceries - Fresh Meats - Produce - Vegetables
900 Gorrell St.
Phone 273-0525

KIRK'S SINEATH MOTOR CO.
AUTO REPAIRS ● WRECKER SERVICE ● BEAR ALIGNMENT
419 BATTLEGROUND AVE. 24 HOUR SERVICE (See Page 18 Buyers' Guide) TEL. 272-3456

RANCHERS PACKING COMPANY
COUNTRY HAM
FOOD LOCKERS
COLD STORAGE
WHOLESALE MEATS
GRINDING SERVICE
ALL YEAR LOCKER SERVICE
4512 W. Market St.
Tels. 292-5397 and 299-8859
(See Page 69 Buyers' Guide)

Brinsfield Lincoln - Mercury Inc.
Continental Mercury Comet
SALES SERVICE
TEL. 273-6955
335 N. GREENE ST.
(See Page 7 Buyers' Guide)

YOUR Independent Insurance AGENT "SERVES YOU FIRST"
PHIL R. CARLTON, INC.
GENERAL INSURANCE
CARLTON BLDG.
232 W. MARKET ST.
Since 1915
(See Page 87 Buyers' Guide)
OPPOSITE COURT HOUSE
REAL ESTATE
PHONE 272-8157

COLISEUM FLORIST
"Say It With Flowers But Say It With Ours"
Wedding Consultants
3811 HALIFAX RD. PHONE 292-0218
(See Page 67 Buyers' Guide)

AMICK
--COY W (WANDA D) CLOTH SPREADER BLUE GEM MFG R RD 1 JULIAN NC
--HAROLD D DRIVER CARO FRT CARRIERS R RT 4 BOX 406
--HENRY (PAULINE H) H705 LAW ST
--HENRY P (EDITH G) SHIP CLK CONE MILLS H1508 17TH ST
--JOE (MARGARET) SHOP FOREMN CUMMING'S DIESEL SLS H1103 KINDLEY ST
--MARTHA T MRS CLK COUNTY DEPT PUB WELFARE R1011 E RITTER'S LAKE RD
--WM C (ALICE A) MECH KYLE'S FRIENDLY SERV H2903 HAYDEN ST
AMICO THOS C (YVONNE L) SLSMN PROCTER GAMBLE H2607 VANSTORY ST
AMMEN EFFIE A MRS R331 J J DRIVE
--JEAN P MRS TYP STATE EMP SECURITY COMN R2001 COLONIAL AV
--LANGDON M (JEAN) STAFF REPORTER GBORO NEWS H2001 COLONIAL AV
AMMON PAUL ATNDT RAYLE TEXACO SERV STA R RT 1 MC LEANSVILLE N C
AMMON'S TEXACO SERVICE (BRUCE AMMONS) 2906 S ELM ST
AMMONS A TURNER (EDITH S) PRTR GBORO DAILY NEWS H2000 BLUEMONT DR
--ALBERT ELECTN JOHNSON SERV R GIBSONVILLE NC
--ARCHIE V (LILLIAN C) H1404 FAIRVIEW ST
--ARCHIE V JR (MARJORIE M) MACH WESTERN ELEC H1113 SYKES AV
--BLONDELL P MRS CHKR FRYE-WEBSTER CLN LNDRY R2911 E MARKET ST
--BRUCE (AMMONS TEXACO SERV)
--ESTHER S MRS SPNR CONE MILLS R3548 CHERRY LA
--GRACE MRS WVR CONE MILLS H1013 N ELM ST APT A7
--JOHN (MILDRED H) EMP P LORILLARD CO H1207 GUEST ST
--LAWRENCE W (ROSEMARY S) TRAINEE P LORILLARD CO H2005A SPRING GARDEN ST
--MARY M MRS CLK ECKERD'S DRUG STORE R1802 W MARKET ST
--PAY CARP R412 BLANDWOOD AV
--ROY L (ESTHER M) SECT MN CONE MILLS R3548 CHERRY LA
--TOMMY L (SARAH M) MACH OPR P LORILLARD CO H3400 YANCEYVILLE RD
AMOS ARLENE STUDT R3420 BURLINGTON RD
--ARTH E (BERNICE D) FORMN BLUE BELL H3207 MORLEY RD
--BARBARA MRS WAITRESS TROPICIANA SUPPER CLUB H2402A MAYWOOD ST
--BAREARA J STUDT R1502 SPRY ST
AMOS BEAUTY SALON (MRS PEGGY M AMOS) 3209 SUMMIT AV
AMOS BERNICE D MRS RECPT DR EDGAR S MARKS R3207 MORLEY RD
--BETTY D MRS MACH OPR BLUE GEM MFG R1505 18TH ST
--CHARLES W (JUANITA H) DFR CONE MILLS R3420 BURLINGTON RD
--CLAUDINE STUDT R238 COTTAGE GROVE AV
--DAVID A USA R3207 MORLEY RD
--DEE V (POLLY R) CONSTN WKR H2000 SHARONBROOK DR
--DENNIS R (JACQUELINE S) CLK ODELL HDW H4240 HARVARD AV
--DEWEY L (LILLIAN H) SHT MTL WKR GENL MTLS H1805 HALCYON ST
--DEWEY L JR HLPR GENL MTRS R1805 HALCYON ST
--EDW GREENS KPR PINES GOLFLAND R RD 8
--ELAINE N MRS KEY PUNCH OPR JEFFERSON STD LIFE INS R1529 RANKIN RD
--EVELYN SMSTRS BLUE BELL R3420 BURLINGTON RD
AMOS
--FRED W (ELAINE N) SEC AMOS INSURANCE AGENCY INC H1529 RANKIN RD
--GILBERT N STOCK WKR BLUE BELL R812 MC CLINTOCH ST
--H RAY (PAT) BKPR AMOS INS AGCY H1415 ELMER ST
--HAROLD L (BETTY D) DRIVER STANDARD BRANDS H1505 18TH ST
--HERMAN L (REBECCA C) V-PRES AMOS INSURANCE AGENCY INC H1502 SPRY ST

AMOS INSURANCE AGENCY INC
OFFICERS
LLOYD C AMOS, PRESIDENT-TREASURER
HERMAN L AMOS, VICE-PRESIDENT
FRED W AMOS, SECRETARY
"YOUR INDEPENDENT AGENT PROVIDING COMPLETE INSURANCE SERVICE IN THIS AREA"
FIRE-MARINE-AUTOMOBILE BOILER, SURETY BONDS
CORNER 4th ST AND FAIRVIEW ST
P O BOX 6308 (SUMMITT STATION)
GREENSBORO
TELEPHONE
273-0593
(See Page 92 Buyers' Guide)

AMOS JERRY W (LYNDEE) ASSOC MC LENDON BRIM HOLDERNESS & BROOKS H1709 NOBLE PL
--JESSE L MARKER BLUE BELL R MAYODAN NC
--JESSE L (EVELYN Y) CRD GRNDR CONE MILLS H2406 HUBBARD ST
--JUANITA H MRS SPNR CONE MILLS R3420 BURLINGTON RD
--L R (PEGGY M) HAIRSTYLIST AMOS BEAUTY SALON R1517 COUNTRYSIDE DR
--LLOYD C (ISA B) PRES-TREAS AMOS INSURANCE AGCY INC H3405 YANCEYVILLE RD
--LORAINE W (WID CHARLES J JR) PRESS OPR CONE MILLS H1503 KAY ST
--LUNDEE W MRS HYGIENIST DR J BAXTER CALDWELL R1709 NOBLE PL
--MACDEAN A MRS PRSR BLUE BELL R MAYODAN NC
--PATRICIA MRS WAITRESS TROPICANA SUPPER CLUB R2402 MAYWOOD ST
--PEGGY M MRS (AMOS BEAUTY SALON) R1517 COUNTRY SIDE DR
--REBECCA C OFC SEC AMOS INS AGCY R1502 SPRY ST
--REGINALD (ANITA M) CLK WINN-DIXIE R4638 W MARKET ST
--SANDRA M MRS CLK SOU LIFE INS R1806 WILLORA APT 8
--VIVIAN S (WID CHAS) WVR CONE MILLS H1606 N O'HENRY BLVD
--W HOWARD (MARY S) PNTR CONTR 1508 LEXINGTON AV H1508 LEXINGTON AV
--WM P (SANDRA M) CARRIER P O H1807 TROGDON ST
--WM W (NELLIE M) PRNTR CONE MILLS R4506 HOLLAND DR
AMOTH M B (ANALENE H) BR MGR THOS A EDISON INDUS H2615 LAFAYETTE AV
--M B (AMALENE) BR MGR THOS A EDISON INDUSTRIES R2615 LAFAYETTE AV
AMPRAZIS BILL D (MARY D) MGR CENTRAL CAFE H608 WHITTIER DR
--GEO D (EFFIE G) HLPR MINUTE SANDWICH SHOP H504 N CEDAR ST

AMWAY DISTRIBUTORS-AYDELETTE ENTERPRISES (Bill and Brenda Aydelette), Cleaning Compounds, Laundry Care Products, Car Care Products, Personal Care Products, Baby Products, Floor Care Products and All Household Products, 1329 Beaman pl, Tels 274-2910 and 275-8742

ANAST CHARLES (JUANITA P) STOCKMN CANTEEN DIV OF AUTOMATIC CANTEEN OF AM H2419 BINFORD ST
--IRENE MRS R2419 BINFORD ST
--JUANITA CASH BIFF BURGER NO 2 R2419 BINFORD ST
--MAE W MRS (NICKIE'S GRILL) R1703 HARDIE ST
--NICK (MAE W) (NICKIE'S GRILL) H1703 HARDIE ST
ANCRUM BELLE MRS R1052 ARMSTRONG ST
--EZEKIEL INTERVIEWER STATE EMP SECURITY COMN H812 BEST ST

F. D. LEWIS AND SON, Inc.
READY-MIXED CONCRETE
348 W. Lee St., P. O. Drawer 3325 Telephones Concrete Plant 272-2128, Office 272-0118
(See Page 37 Buyers' Guide)

TALLEY ELECTRIC CO., Inc.
ELECTRIC HEATING • ELECTRIC CONTRACTORS • AIR CONDITIONING
COMMERCIAL — RESIDENTIAL
1109 Battleground Ave. (See Page 59 Buyers' Guide) Phone 274-1531

ANCRUM
--GERALDINE COOK TONY'S PIZZA R228 BAKER DR
--HUBERT I (GERALDINE F) BRKLYR H1101 W MC CULLOCH ST

ANDCO INDUSTRIES CORP, Thomas R Allen Jr Pres, Robert H Allen V-Pres, Manufacturers, Metal Letters and Plaques, 4620 High Point rd, PO Box 3383, Tel 299-4511 (See Page 141 Buyers' Guide)

ANDERS ERLINE MRS COUNSELOR GBORO COLLEGE R815 W MARKET ST
--JOSEPHINE S H303A GANT ST
--VALLIE L (WID JAMES) EMP WESTERN ELEC H1203 OMAHA ST
ANDERSON A E TERMINAL DEPT P O H518 SUMMIT AV APT 4
--ALICE B (WID GEO S) MGR FABRIC CENTER H2313 WALKER AV
--ANDY PROD MGR PIGGLY WIGGLY SUPER MKT
--ANNA M MRS OFC SEC DILLARD PAPER R2518 SHERWOOD ST
--ANNE STUDT R1911 PEALE TER
--ANNETTE OFC SEC HOME FED SAV & LOAN R2313 WALKER AV
--ANNIE MRS NURSES AIDE L RICHARDSON MEM HOSP R2009 LUTHERAN ST
--ARCH (HATTIE R) LAB PO H818 LOGAN ST
--ARCHIE J (OLIVIA M) TELLER FIRST UNION NATL BANK R FAIRFAX RD
--ARIRLLA R1311 PAYNE ST
--BARBARA MRS CLK-TYP WESTERN ELEC H2419 WALKER AV
--BARBARA A MRS H3158 REGAN ST
--BASIL R (BRENDA S) PLATE MKR WESTERN ELEC H1600 GLENRIDGE RD

ANDERSON BEN (Mary G), V-Pres and Trust Officer First Union National Bank of North Carolina, 105 E Market st PO Box 3468, Tel 274-3201, h522 Idlewild av, Tel 299-6687

--BERTHA W MRS BTRY FLR CONE MILLS R MC LEANSVILLE NC
--BETTY C MRS PRIV SEC SCOVILL MFG R500 STIRLING ST
--BILL (MARY) PNTR LOFTIS & PEOPLES PAINT H2929 FREEMAN MILL RD
--BILLY EMP GEO C BROWN & CO R RT 2 BROWNS SUMMIT NC
--BRANDA MRS CLK BLUE GEM MFG R4100 PETERSON AV
--BRUCE R (JUNE A) SLS REP NATL LOCK H2510 CHERBONNE DR
--BURL W MECH INTERSTATE BAKERIES R RD 3 BOX 334 (GLFD COL)
--CALVIN A PLANT WKR PEPSI COLA BTLG R919 CHERRY ST
--CARL (IDA S) H1004 HERN AV
--CARMONLENE I MRS SUPVR CITY PARKS & RECREATION DEPT R RD 7 BOX 176
--CAROL D MRS CLK-TYP US SELECTIVE SERV R2006 CHELTENHAM CT
--CECIL PLMB W H SULLIVAN CO R LELAND N C
--CHARITY MRS NURSE'S AIDE CONE HOSP R606 TUSCALOOSA ST
--CHARLES E (CHARITY S) SEC UNITED TAXI H606 TUSCALOOSA ST
--CHARLES W REV (LOIS J) PASTOR UNITED INSTITUTIONAL BAPT CH H1012 BROAD AV
--CLARA R28 WARREN ST
--CLARA R R1326 OAKLAND AV
--CLARENCE E CHAIRMN OF BD W I ANDERSON & CO INC H803 HOOD PL
--CLAUDE L R779 CARVER DR
--CLAUDIA M MRS MGR LIBBY HILL SEAFOOD RESTR NO 3 R1900 S BENBOW RD
ANDERSON CLAYTON & CO JOHN D KNIGHT MGR COTTON BROKERS 1020 ARNOLD ST
ANDERSON CLAYTON L (PATRICIA) CARP H1529 MC CORMICK ST
--CLIFFORD A PRES ANDERSON PATROL INC AND DETECTIVE AGENCY H3400 LAWNDALE DR
--CLYDE M (LYDIA) ASST MGR TROPICANA SUPPER CLUB R3916 LIBERTY RD
--DANNY K (SHIRLEY A) H907 SILVER AV APT 3
--DAVID HLPR DILLARD PAPER R706 CRANBROOK ST
--DAVID E PLMB W H SULLIVAN CO R LELAND N C

SSI
STRUTHERS-CAROLINA CORPORATION
Subsidiary of Struthers Scientific and International Corp.
Asme Code Fabrication—Specialists in Plate Work—Fabrication of All Metals and Alloys
Plant: Hwy. 421 Colfax, N. C.—P. O. Box 10206, Tel. 668-2482, Greensboro, N. C.
Phone Winston-Salem 993-2134
(See Page 101 Buyers' Guide)

ANDERSON
--DAVID W WHSEMN DILLARD PAPER R706 CRANBROOK ST
--DONALD O AIR HAMMER CONTAINER CORP OF AM R706 CRANBROOK ST
--DORIS C MRS AD TAKER GBORO NEWS R3808 NASH ST
--DOROTHY M MRS OFC SEC WILLIAM SYDNEY PORTER SCH R503 LINDELL RD
--DOROTHY P (WID JAMES B) SLSWN THALHIMER ELLIS-STONE H703A MAYFLOWER DR
--DOROTHY P MRS SEC MC LEOD LEATHER & BELTING CO INC R RD 4 KERNERSVILLE NC
--DUSTIN B STUDT R2019 WALKER AV
--E ANNETTE STUDT R2313 WALKER AV
--E V (JOE) H210 W MEADOWVIEW RD
--EARL K (FERN B) SUPVR GUILFORD DAIRY CO-OP H3221 FIELDING PL
--EDW M DIST MGR GBORO NEWS R CHARLOTTE NC
--EDWIN C (MARY A) FNSHR CONE MILLS R4305 EDGEMORE RD
--EFFNER C ORDER PICKER BLUE BELL R REIDSVILLE NC
--ELINOR H DRFTSMN UNC
--ELMER C (ALICE O) PNTR H1209 TUCKER ST
--ELOISE R MRS SLSWN PRAGO-GUYES R PLEASANT GARDEN NC
--ELSIE M MRS LIBRN CRAVEN SCH R2108 VILLA DR
--ERMA W MRS SEC DIAMOND CAB OF GREENSBORO R1 PICCADILLY CIR
--ERMA W MRS SEC BLUE BIRD TAXI R1 PICCADILLY CIR
--ERMA W MRS H706 CRANBROOK ST
--ERNEST S CLK COUNTY TAX SUPVR & COLLR R1004 HERN AV
--ETHEL C MRS PRODUCTION DEPT GLFD DAIRY CO-OP ASSN R1506 FLORIDA
--EUG S REV (AQUILLA H) PASTOR ANDERSON GROVE BAPT CH H807 DOUGLAS ST
--EULA W MRS H1619 E MARKET ST
--EVELYN H MRS OFC SEC WACHOVIA BANK & TRUST R1517 MATTHEWS
--EVELYN L SUPVR SBT&T R RT 8 BOX 756
--EVELYN P MRS MINISTER OF MUS COLLEGE PARK BAPT CH R2606 SHERWOOD ST
--FLORENCE L MRS R1900 HARDIE ST
--FLORINE A MRS MAID H723 RUGBY ST
--FLOYD FARMER R1020 E WASHINGTON ST
--FLOYD T H1611 MIDWAY ST
--FLOYD W (JULIETT V) EMP PO H704 CLAPP ST APT 4
--FLOYD W SHIP CLK SEARS R3906 BAYLOR ST
--FONNIE S (ETHEL O) MGR LIL GENL STORES H602 WICKER ST
--FRANCES MRS H916 PORTLAND ST
--FRANCES C ICER INTERSTATE BAKERIES R1821 CODY AV
--FRANK D (YONNE L) SLSMN SOU FOODS R TAYLOR RD
--G CLINTON (MILLIE N) SANITARIAN CO HEALTH DEPT H4201 ANTILLA PL
--GARY S STUDT R503 S LINDELL RD
--GEO R1020 E WASHINGTON ST
--GEO A JR (ELIZ J) STATE EDITOR GBORO NEWS H2300 FAIRFIELD AV
--GEO E JR (JANE C) CONSULTANT STATE DEPT OF COMMUNITY COLLGES H3216 FONTANA DR
--GEO L (MARY D) USA H1624 DUNBAR ST
--GLADYS R105 GREENBRIAR RD
--GLADYS A MRS (ANDERSON'S GRILL) R827 AUSTIN ST
--GLADYS H (WID JAMES L) H779 CARVER DR
--GLEN G INSTALLER SBT&T R BOX 364 PLEASANT GARDEN NC
--GORDIE I (BELVA T) WVR SOU WEBBING MILL H1621 BALL ST APT B
--GRAHAM L (DORIS C) CLK PIGGLY WIGGLY H3808 NASH ST

QUALITY COURTS UNITED INC
The Oaks Motel
APPROVED COURT
1118 Summit Ave. on U.S. Hwy. 29-A North Inside City
78 SPACIOUS ROOMS
Executive Suite
Meeting Rooms
Free Television
Customers Dial Phones
100% Air Conditioned
Putting Green
Shuffle Board
Swimming Pool
A Fine Restaurant onPremises Acorn Tavern
Phone 272-0105
(See Page 104 Buyers' Guide)

DOWNTOWN
203-211 South Elm
TELEPHONE (ALL STORES)
274-4661
(See Page 52 Buyers' Guide)
Thalhimers
THE FASHION STORES
SHOPPING CENTERS
Friendly Shopping Center and Summit Shopping Center

PEGRAM-WEST, INC.
CUSTOM WOODWORK - BUILDING MATERIALS - READY MADE PRE-FINISHED KITCHENS
405 E. Meadowview Rd.
(South Elm Street at Tobacco Warehouse)
Tels. 273-6958, 273-6959 and 273-6950
(See Page 27 Buyers' Guide)

HARGETT FUNERAL HOME
MORTICIANS AND EMBALMERS
AMBULANCE SERVICE
(See Page 75 Buyers' Guide)
905 E. MARKET ST. DIAL 273-8293
Across from Main Post Office

ANDERSON
--GWYN E (EVELYN) PRODUCTION DEPT GLFD DAIRY CO-OP ASSN R RT 8 BOX 756
--HARRY J JR (GEORGIA H) DRIVER CENTRAL MTR LINES H2017 POTOMAC DR
--HATTIE B MGR DEB'S BEAUTY SHOP R818 LOGAN
--HENRY (SHIRLEY) TCHR UNC H5068 KENILWORTH ST
--HENRY L II ASST PROF UNC
--HERBERT J TEX WKR CONE MILLS R RD 2 REIDSVILLE NC
--HOWARD L (EDITH O) LAB H747 BINGHAM CT

ANDERSON INSURANCE AGENCY INC, W John Anderson Sec-Treas, Fire, Auto and Casualty Insurance, 1813 Pembroke rd, Tel 275-9535

ANDERSON IRENE I MAID R723 RUGBY ST
--J M H301 RAY ST
--J NEAL REV (NELLIE E) PRES JOHN WESLEY COLLEGE H1911 PEALE TER
--JACK (VEILLA M) JAN PIEDMONT DRIVE IN THEATRE H506 STEWART ST
--JACK EMP POMONA PIPE PRODUCTS R1825 ROLLING RD
--JACK C (MARJROIE G) V-PRES-TREAS MACHINE DEVELOPERS INC H1825 ROLLING RD
--JACK P (JO ANN S) EMP P LORILLARD H1810 MARION ST
--JAMES USAF R1701 DUNBAR ST
--JAMES B WHSEMN S ATLANTIC BONDED WHSE R1300 NEALTOWN RD
--JAMES H SLSMN EDGCOMB STL R RALEIGH NC
--JAMES L PLMB DICK & KIRKMAN INC R RT 5 BURLINGTON N C
--JAMES S (CAROL D) SLSMN BAMBY BAKERS H2006 CHELTENHAM CT
--JAMES T (LESSIE B) H919 CHERRY ST
--JAMES W ATNDT BURNSIDE'S AM SERV R711 LOGAN ST
--JAMES W LAB CITY SAN DEPT R212B GANT ST
--JAMES W ORDERLY THE EVERGREENS R1408 HUFFINE MILL RD
--JANE C 2D V-PRES-ASST SEC PHIL R CARLTON INC R CHARLOTTE NC
--JESSE (MARY J) RETD H787 WILLOW CT
--JOAN M MRS H3607 PINETOP PD
--JOANNE MRS SLSWN E L BROWNHILL INC R706 CORNWALLIS ST
--JOHN F (MARY B) (SNOW WHITE NURSERY) H1203 LEXINGTON AV
--JOHN H (HENRIETTA) EMP PAMONA TERRA COTA H628 WARREN ST
--JOHNNIE M MECH INTERSTATE BAKERIES R RD 3 GUILFORD COLLEGE NC
--JULIA B (WID ALEXANDER) H1927 CARLTON AV
--JULIET R WNDR CONE MILLS R704 CLAPP ST
--KATHRYN S CLK SEARS R1513 BALL ST APT E
--KEN S JR STUDT R2019 WALKER AV
--KEN S (MILDRED D) CLK PO H2019 WALKER AV
--KENNETH C PRES-TREAS DIAMOND CAB OF GREENSBORO R1 PICCADILLY CIR
--KENNETH E (EILEEN O) CLAIMS MGR VA MUT INS H1614 W MEADOWVIEW RD
--KENNETH E JR STUDT R1614 W MEADOWVIEW RD
--L MAURICE (RUTH) (ANDERSON'S GROCERY & SERVICE STATION) R RD 2 BROWN SUMMIT NC
--L WAVERLY (ELSIE M) PRIN CENTRAL JR HI SCH H2108 VILLA DR
--LEONARD W (MARILYN G) ENG CARO BY-PRODUCTS H301 ELMWOOD DR
--LILLIE MRS H723 JENNIFER ST APT 21
--LILLIE M MRS (WID FRED) H122 N BOOKER ST
--LINWOOD B V-PRES GENL MGR RECO TANKS R COLUMBIA SC

ANDERSON
--LONNIE BAKER UNC H735 PEARSON ST APT 2
--LORENZO L (ETHEL A) COOK VICK CHEM H405 BOYD ST
--LOUIS (GLADYS A) FORMN COML ROOFING H827 AUSTIN ST
--LOUISE R1326 OAKLAND AV
--LOUISE R628 WARREN ST
--LUTHER (MARY A) DRIVER W I ANDERSON H821 RUGBY ST
--LYDIA W MRS SUPVR TROPICANA SUPPER CLUB R3916 LIBERTY RD
--MAMIE H MRS CLK FHA R RD 1 BOX 237 MC LEANSVILLE NC
--MARGT S SPNR CONE MILLS R RT 4 REIDSVILLE NC
--MARGT W MRS EMP VICK CHEM R510 CREEKRIDGE RD
--MARIAN H2200 W CORNWALLIS DR APT 318
--MARION MRS H911A GRAYLAND ST
--MARTHA C MRS SEC TEXTILE LOOM REED R806 W KEMP RD
--MARTHA D (WID WALTER E) H1006 GUILFORD AV
--MARY R925 GORRELL ST
--MARY (WID FRED) H637 MACON ST
--MARY MRS PRSR FRYE & WEBSTER CLNS R1624 DUNBAR ST
--MARY A STUDT R2300 FAIRFIELD AV
--MARY B MRS (SNOW WHITE NURSERY) R1205 LEXINGTON AV
--MARY G EMP WESLEY LONG HOSP H1244 TUCKER ST
--MATT JR SPNR CONE MILLS R RT 2 REIDSVILLE NC
--MATTIE MAID R122 N BOOKER ST
--MAUDE G MUSIC TCHR 719 DOVER RD H719 DOVER RD
--MAUDE H (WID FRANK) H939 W MC CULLOCH ST
--MAURICE A (ANNA R) SUPVR STATE ENG & SLS H3205 DREISER PL
--MICHL T ARCHT H2200 W CORNWALLIS DR APT 314
--MILDRED D CLK CONE MILLS R2019 WALKER AV
--MILDRED W MRS WVR CONE MILLS H2418 SPRUCE ST
--MINNIE C MRS R1105 S AYCOCK ST
--MURPHY C (ERMA W) PRES-TREAS BLUE BIRD TAXI CO OF GREENSBORO INC H1 PICCADILLY CIR
--MURPHY C JR V-PRES BLUE BIRD TAXI R EMERSON NJ
--MYRTLE P MRS EMP BURL INDUS H319 MURRAY ST
--NANCY MRS MACH OPR CARO FABRIC LABEL R RD 3 BOX 327
--NELSON ROOFER N B EMORY ROOFING R116 MORRIS ST
--NORAH MRS R3004 KEELER ST
--OLIVIA MRS SLSWN SCHIFFMAN'S R SEDGEFIELD NC
--OTIS H LINEMN DUKE PWR R TUCKER ST
--PARALEE C (WID JAMES) MAID H1106 DECATUR ST
--PATRICIA OPR SBT&T R1529 MC CORMICK ST

ANDERSON PATROL INC & DETECTIVE AGENCY, C A Anderson Pres-Treas, Elaine A Cottrell V-Pres, Claudia McMillan Sec-Genl Mgr, 600 Stanley Williams rd, PO Box 7005, Tel 299-3715 (See Page 54 Buyers' Guide)

--PEARL H411 GUILFORD AV
--R E (HATTIE) DRIVER KROGER'S H1404 PINECROFT RD
--RALPH J (SUSIE J) MECH BLUE BIRD H2804 ROBIN HOOD DR
--RAY G JR (FRANCES W) H3707 MELVIN PL
--RAYMOND H (EDNA B) SLSMN SOU SLS R PLEASANT GARDEN NC
--RAYMOND H JR (BARBARA C) TRAFFIC DIV MGR BLUE BELL H3913 DOGWOOD DR
--REX M (DOROTHY M) (ANDERSON'S ESSO SERVICENTER) H503 S LINDELL RD
--RICHD B (GERALDINE S) SLSMN NOPCO CHEM H542 WOODVALE DR
--ROBT (ALICE W) MACH OPR CONE MILLS R RD 2 BOX 642
--ROBT CHEF GBORO COUNTRY CLUB R526 DOUGLAS
--ROBT (MARY P) COOK GBORO COUNTRY CLUB H400 GORRELL ST
--ROBT A (KATIE M) H1312 W WENDOVER AV
--ROBT C (MARGT M) UNDWRTR JEFF LIFE H407 HILLCREST DR
--ROBT F INS AGT H608 S HOLDEN RD APT 4
--ROBT F (MARION M) SLS REP LIBERTY MUT INS R2502 FAIRWAY DR
--ROBT J (CAROLYN W) PHARM E T SQUIBB & SON H3504 CLOVERDALE DR
--ROBT L (EDITH M) DRIVER T&A TRUCKING R RT 1 ASHEBORO NC
--ROBT S (MILDRED N) CHKR SEARS H703 WICKER ST
--RUDOLPH H (MARY C) H1407 LINCOLN ST

Greensboro's Complete Outfitters for Men and Boys Since 1890
Vanstory CLOTHING COMPANY
Jefferson Standard Bldg., 107-109 N Elm St.
(See Page 32 Buyers' Guide)
Tel. 275-2807

for the last word in GRACIOUS DINING
it's...
FRITZ 'N BILLS
Battle Ground Av. and Wendover Av.
(See Page 131 Buyers' Guide)

for Economical Transportation
CHEVROLET
Over29 Years Service
TRADERS CHEVROLET CO., INC.
SALES AND SERVICE
GENUINE CHEVROLET PARTS AND ACCESSORIES
215-217 E. Market St. (See Page 12 Buyers' Guide) Tels. 272-2146 — 272-2147

STARR ELECTRIC CO., Inc.
ELECTRICAL CONTRACTORS and ENGINEERS
(See Page 61 Buyers' Guide)
1421 Battleground Ave.
Dial 275-4544

ANDERSON
--RUTH P H214 SOUTH PARK DR APT 2
--RUTH S MRS WAITRESS HOWARD JOHNSON'S H913A GRAYLAND ST
--SAML JR (CLARA) (ANDERSON'S SINCLAIR SERV STA) H313 COTTAGE GROVE AV APT 2
--SAML R (ANNE D) MTCEMN UNC H544 HIGHLAND AV
--SAMPLE S FORMN CITY WATER & SEWER R RD 3 BOX 439 (GLFD COL)
--SEB ROOFER GATE CITY ROOFING
--SHERRY OPR SBT&T R1007 N ELM ST
--SUSIE MRS MAID H207 GILLESPIE ST APT B
--SUZANNE M STUDT R2108 VILLA DR
--THOS E (EVELYN H) SLSMN H1517 MATTHEWS ST
--THOS J (ELIZ R) PRODUCTION DEPT GLFD FDY H606 GILLESPIE ST
--THOS J (ELIZ) EMP GUILFORD FDY R606 GILLESPIE ST
--THOS O (JANET W) V-PRES-CHF ENG HOWARD CONSTN H2622 BEECHWOOD ST
--VIRGINIA R SLSWN POWELL'S SHOE STORE R2821 E BESSEMER AV
--VIVIAN MRS CLK TYP DUPONT R MC LEANSVILLE NC

ANDERSON W I & CO INC, Clarence E Anderson Chairman of Board, Lee S Swepson Pres, Boyce E Small Sec, Industrial and Retail Food Distributors, 245 E Gaston st, Tel 272-4181

ANDERSON W JOHN (MILDRED W) SEC-TREAS ANDERSON INSURANCE AGENCY INC H1408 COLONIAL AV
--WALLACE L RTMN SANDA & CO R BURLINGTON NC
--WALTER B (EVELYN P) AGT MET LIFE H2606 SHERWOOD ST
--WAN R (ANNA M) ELECTN NORTH STATE CHEVROLET H2518 SHERWOOD ST
--WM H1110 STEPHENS ST
--WM R319 MURRAY ST
--WM C (CLAUDIA F) ATNDT UPTOWN STGE GARAGE H1800 S BENBOW RD
--WM D (ADA H) RETD H1333 W WENDOVER AV
--WM E (MARTHA Y) BODYMN GALLOWAY BUICK H3312 FREEMAN MILL RD
--WM H TCHR GRIMSLEY SR HI SCH R MC LEANSVILLE NC
--WM I (JOAN M) PRES A & N PUBL H706 W CORNWALLIS DR
--WM J JR WITH EQUITABLE SECURITIES R1329 LATHAM RD
--WM J (LENA S) LOADER POMONA PIPE PRODUCTS H1701 DUNBAR ST
--WM M (CAROLYN T) SERVICEMN MONROE INTERNATL H2322 BONAIRE LA
--WM N (NANCY H) TRUCKER CONE MILLS H3906 BAYLOR ST
--WM P (MARTHA C) PRES-TREAS TEXTILE LOOM REED H806 W KEMP RD
--WM S (KATH D) SECTION CHF WESTERN ELEC H3508 CLOVERDALE DR
--WM T (JESSIE E) PNTR R1003 ASHE ST
--WM T (BETTY J) USAF R2708 ASHE ST
--WM V (ETHEL C) SHIP CLK GUILFORD DAIRY CO-OP H1506 W FLORIDA ST
--WILLIE M (SANDRA D) PLMB MARSHALL-SHAW PLMB & HTG R417 GUILFORD AV
--YVONNE B MRS OFC SEC MODERN MTL PROD R RD 2 BOX 113 TAYLOR RD
ANDERSON'S ESSO SERVICENTER (REX M ANDERSON) 301 E MARKET STREET
ANDERSON'S GRILL (MRS GLADYS A ANDERSON) RESTR 802 ASHE ST
ANDERSON'S GROCERY & SERVICE STATION (L MAURICE ANDERSON) 810 PISGAH CHURCH RD
ANDERSON'S SINCLAIR SERVICE STATION (SAM ANDERSON JR) 1711 E MARKET ST
ANDERTON LAURA G PROF UNC H5203 FRIENDLY RD
ANDREVE GEO STUDT R201 N ELAM AV
--RUTH C MRS DEPT HEAD GBORO PUB LIBARY H201 N ELAM AV
ANDREW SEE ALSO ANDREWS
--ALLEN H TREAS CARO FABRIC LABE R2200 W CORNWALLIS DR APT 105
--BARBARA J CASH N C NATL BANK R811 GREENWOOD DR
--CHARLES W (JANE H) OFC MGR JEFF LIFE H811 GREENWOOD DR

— CONTESSA LTD. —
DRESSES, COATS, SPORTSWEAR
Lingerie, Foundations, Shoes, Jewelry, Furs, Boutiques, Linens, Cosmetics
GOLDEN GATE TEL. 273-0577
QUAKER VILLAGE TEL. 299-7463
P.O. BOX 8132
(See Page 4 Buyers' Guide)

ANDREW
--CLARENCE O (RUTH B) CLK WESTERN CARLOADING H2331 PINECROFT RD
--CLETUS D (PEARL L) CARP CONE MILLS H3202 LARDNER RD
--CLYDE M (FRANCES L) PRES CAROLINA FABRIC LABEL CORP H2103 LAFAYETTE AV
--EVELYN F MRS ACCT CLK DAVENPORT MARVIN & CAUDLE R506 ROSEBRIAR CT
--GAYLE MRS EMP JEFF STD LIFE INS H2710 TWIN LAKES DR
--H ALLEN TREAS CAROLINA FABRIC LABEL CORP R2103 LAFAYETTE AV
--HELEN W MRS SLSWN PRAGO-GUYES R406 SHERRILL
--HUBERT R404 GUILFORD AV
--JUDY A RECPT DOW CORNING R2103 LAFAYETTE AV
--LESLIE R (MILDRED) SLSMN COLUMBIA LNDRY R RD 1 BOX 91 WHITSETT N C
--ROBT L (MARGT V) MACH OPR CONE MILLS H1100 WILLARD ST
--ROBT W (EVELYN F) SEC-TREAS FLYNT OIL H506 ROSEBRIAR CT
--ROBT W (HELEN W) SLSMN PHIPPS HDW H406 SHERRILL ST
--WALTER C PNTR 1016 WHARTON ST H1016 WHARTON ST
ANDREWS SEE ALSO ANDREW
--ADDIE P NURSE CONE HOSP R1119 MARTIN ST
--ALEX B V-PRES CHILDREN'S HOME SOCIETY OF N C R RALEIGH N C
--ALLEN L (ELIZ S) H2220 CYPRESS ST
--ANNIE L MRS TELLER HOME FED SAV & LOAN R HIGH POINT NC
--ARCHIE G JR (RUTH G) ASST CITY BLDG INSP H708 CANNON RD
--ARLENDO (ADDIE E) RETD H1700 MC KNIGHT MILL RD
--ARTH F (MARY D) CARP H3311 BECK ST
--BARBARA A OFC SEC N C SCH OF AUTOMATION R RANDLEMAN NC
--BEATRICE SLSWN PRAGO-GUYES R508B MAYFLOWER DR
--BERTHA H (WID ROBT L) R2615 E BESSEMER AV
--BESSIE K (WID J A) H2318 HUBBARD ST
--BLANCHE M PRSR BLUE BELL R RT 1 BOX 235
--BONNIE G (WID ELVIN L) INSP CONE MILLS H3622 CHURCH ST
--BRUCE DRIVER P T HUFFMAN TRANSFER R WHITSETT N C
--C R PRES YOUNG MEN'S CHRISTIAN ASSN
--CARL F (SUE P) (CARL F ANDREWS & ASSOCIATES) H1104 QUAIL DR

ANDREWS CARL F & ASSOCIATES (Carl F Andrews), Architects and Engineers, 2919 Old Battleground rd at Wimbish Airport, PO Box 9152 Plaza Station, Tels 288-2949 and 288-4102, Res Tel 274-7715

ANDREWS CARLIE G (SALLIE F) RETD H2416 SHERWOOD ST
--CAROL STUDT R902 W CORNWALLIS DR
--CHARLES D (HAZEL C) SLSMN H1104 MEADE DR
--CHARLES R (JULIA H) 2D V-PRES DIR PILOT LIFE INS H2325 PINECROFT RD
--CLEVELAND B SLSMN RHODES FURN R2615 E BESSEMER AV
--CLOVIS W (BEULAH R) MACH OPR OAK FOLDING CARTONS H801 HOLLIDAY DR
--DALE T (BETTY) SUPVR GLFD DAIRY CO-OP ASSN R4002 S FREMONT DR
--DANL D (BERTHA A) H3800 CHURCH ST
--DANNY L (HILDA L) POLICEMN CITY POLICE DEPT H1823 VILLA DR
--DARRYL D (MAE) CLK PILOT LIFE INS H2303 PLACID LA
--DAVID V DRIVER HODGIN ROOFING & SUP R3908 KEHOE DR

Stamper OPTICAL CO.
GLASSES FOR
Those Who Want The Best
GUILD OPTICIANS
206 N. Elm
Tel. 273-9286
See Page 109 Buyers' Guide

MANPOWER - SALESPOWER, Inc.
SERVICE—TEMPORARY HELP — TELEPHONE ANSWERING
Typist - Stenos - File Clerks - General Office Workers
Unloaders - Clean-Up Help - Warehousing - Semi-Skilled - Factory Help
502 Dixie Bldg. 125 S. Elm St. (See Page 63 Buyers' Guide)
Telephone 274-5475

N. C. MONROE CONSTRUCTION CO., Inc.
GENERAL CONTRACTOR
2710 Martinsville Rd., P.O. Box Drawer 359
Dial 288-1030
See Page 44 Buyers' Guide

DIXISTEEL BUILDINGS
(Forever Beautiful)
Commercial — Industrial — Institutional
Suitable for most every need, for further Information, Tel. 288-1030
N.C. Monroe Construction Co., Inc.
(See Page 144 Buyers' Guide)

C. E. MOSER AND SONS

GENERAL CONTRACTORS AND BUILDERS

Over 52 Years Continuous Public Service

ESTIMATES FREE ON REQUEST

OWNERS
W. Macon Moser
Lee W. Moser
Worth F. Moser

401 Fairystone Dr.

TEL. 275-4797

(See Page 48 Buyers' Guide)

READ AND USE GREENSBORO NEWS AND RECORD WANT ADS

PHONE 273-8611

FOR RESULTS!

(See Page 108 Buyers' Guide)

UNITED TIRE SALES

Fisk Tires — Recapping — Wheel Alignment and Balancing

903-905 West Lee St. (See Page 146 Buyers' Guide) Phone 275-9633

C. Stogner for Insurance....

AUTO - HOME - LIFE - HEALTH - BUSINESS

4715 HIGH POINT ROAD TELEPHONE 292-1248

Good Service Doesn't Cost — It Pays

(See Page 93 Buyers' Guide)

ANDREWS E FRANK (Ora Lee), Agent Jefferson Standard Life Insurance Co, Greensboro Agency, 301 Battleground av, Tel 275-4565, h202 Elmwood dr, Tel 272-7669

--EBBIE L (WID MACK L) H2508 SPRUCE ST
--EDNA A MRS TRANSCRIBING MACH OPR JEFFERSON STD LIFE INS R2313 KERSEY
--EDNA T MRS WAITRESS TROPICANA SUPPER CLUB R HIGH POINT NC
--EDW H SUPT KING-HUNTER R RD 8
--ELIZ STUDT R1609 E CONE BLVD
ANDREWS & ELLIS T V SERVICE (MARIAN B ELLIS H O ANDREWS) 3111 BATTLEGROUND AV
ANDREWS ELSIE R TYP BENNETT COLLEGE R525 MACON ST
--EULA L MRS TCHR PROXIMITY SCH H3405 SUMMIT AV
--EVA L OPR MAISON DE PARIS BEAUTY COLLEGE R1015 WILLOWBROOK DR
--FLOYD C (MINNIE) WHSE FORMN EDGECOMB STEEL H2406 FERNBROOK RD
--GARLAND E CARRIER PO R ALAMANCE RD
--GEO D LOADER STANDARD BRANDS R805 ALADDIN ST
--GLENDA D CLK CONE HOSP R3509 OSBORNE RD
--GOZEAL H MRS H120 E FISHER AV
--GUY H (MARY F) PRES GUY H ANDREWS INC H717 DOVER RD
ANDREWS GUY H INC GUY H ANDREWS PRES MRS MARY F ANDREWS SEC-TREAS BLDG CONTRS 717 DOVER RD
ANDREWS H FLOYD (CLARA M) MEAT CTR BI RITE SUPER MKT H927 UNION ST
--H O (MADELINE K) (ANDREWS & ELLIS T V SERV) R RD 5
--HAROLD G JR ASST PROF GBORO COLLEGE H208½ LEFTWICH ST
--HARRIS G (MARION C) TRAFFIC MGR RYDER TANK LINE H3814 MANOR DR
--HELEN B MRS SLSWN RONETTE'S FABRIC CENTER R3509 OSBORNE RD
--HENRY C JR (NORMA G) SECT HD BURL INDUS H1609 E CONE BLVD
--HERMAN F USN R701 W TERRELL ST
--HILDA L MRS BKPR THOS V OSBORNE R2315 FORTUNE LA
--IOLA G (WID BERTON F) NURSE GLENWOOD PARK SANITARIUM H1015 WILLOWBROOK DR
--J WM (LOUISE) RETD H202 W KEMP RD
--J WM JR (SALLY C) V-PRES CARO STEEL H902 W CORNWALLIS DR
--JACK INSTR N C SCH OF AUTOMATION
--JACK M SEC INTERNATIONAL UNION ELEV CONSTN LOCAL NO 80 R WINSTON SALEM N C
--JAMES D (JOYCE O) SLSMN KENMAR ASSOC H2207 CAMEO DR
--JAMES H USN R701 W TERRELL ST
--JAMES J (EDNA M) ESTIMATOR CARO STEEL H2313 KERSEY ST
--JAMES L JR (ANN S) INSP CITY FIRE DEPT H2105 MAYWOOD ST
--JAMES L (JANET V) RETD H1406 MARION ST
--JAMES M (JACKIE S) UNDWRTR PILOT LIFE INS H2302 CHELTENHAM BLVD
--JAMES W (EDITH K) EQUIP OPR CITY DEPT PUB WKS H701 W TERRELL ST
--JANET DEPT DIR THE EVERGREENS R1406 MARION ST
--JANICE K CLK TEAGUE AUTO SUP R RT 2 BX 3273
--JEPPEL E WITH ANDREWS PRODUCTS CO R2519 OAKCREST AV
--JEWEL T (MARGT M) DRIVER BRANCH MTR EXP H1313 ECHO ST
--JOHN K (CLEO J) EMP VICKS MFG R217 BINGHAM ST
--LEAH M TCHR RANKIN HIGH SCH R1712 SPRY ST
--LEWIS E DEP COUNTY SHERIFF R PLEASANT GARDEN NC
ANDREWS
--LEWIS W (FRANCES R) FLR DESOTO CHEM COATINGS H1002 BLUNT ST
--LINDA P MRS OFC SEC GATE CITY SAV & LOAN R RD 1 WHITSETT NC
--LUCILLE MRS TCHR CLAXTON SCH R17 BRANCH CT
--LUCILLE S MRS TCHR CLAYTON SCH H17 BRANCH CT
--LUTHER B STAFF MGR HOME SECURITY LIFE INS R LIBERTY NC
--LYNDA C OFC SEC GENL BOILER CASING R MC LEANSVILLE NC
--M THELMA H1205 BRIARCLIFF RD
--MADELINE K MRS SLSWN BELK'S R RT 5 BOX 662
--MARSHALL C (RUTH P) SLSMN LITHO PRESS H3212 FIELDING PL
--MARY D MRS CLK-TYP CONE HOSP R3311 BECK ST
--MARY F MRS SEC TREAS GUY H ANDREWS INC R717 DOVER RD
--MARY F LABY TECH WESLEY LONG COMMUNITY HOSP H2302 LAWNDALE DR
--MATTIE S (WID WM L) H1701 FREEMAN MILL CT
--MAUDE R MRS SPNR CONE MILLS R1508 19TH ST
--MICHL J (BETTY W) ENG MABIE BELLE SCHOKBETON H917 BENJAMIN PKWY
--MICKEY STUDT R917 BENJAMIN PKWY
--MILLARD C (MINNIE M) CONFR H114 W TERRELL ST
--MINNIE A (WID OTIS B) H904 GLENWOOD AV
--MINNIE M MRS (MINNIE'S BEAUTY SHOP) R114 W TERRELL ST
--MYRTLE W (WID ROY G) (ANDREWS PRODUCTS CO) H2519 OAKCREST AV
--NETTIE R MRS H2612 GRIMSLEY ST
--NUMA S (FREDDA) DATA PROCESSOR UNC H3802 NASH ST
--OTIS B JR (BETTY B) SLSMN COLLSON-MURRAY CO H2600 STRATFORD DR
--P V SHAPER BENBOW REPRODUCTIONS R HIGH POINT NC
--PAUL M (BEATRICE W) SLSMN WELCH FUEL OIL H426 E RADIANCE DR
--PAUL M JR STUDT R426 E RADIANCE DR
--PAUL T SUPVR CONE MILLS H1420 FAIRVIEW ST
--PEARL MACH OPR BLUE GEM MFG H1117 MC CORMICK ST
--PHILLIP C MACH NELSON MACH & GRINDER R LIBERTY NC
ANDREWS PRODUCTS CO (MRS MYRTLE W ANDREWS) CHEM MFRS 2519 OAKCREST AV
ANDREWS R PEARCE (LOUISE G) RETD H2205 FERNWOOD DR
--REBECCA A TYP JEFFERSON STD LIFE INS R RT 2 BROWNS SUMMIT NC
--RENA M MRS INSP CONE MILLS R RD 2 BOX 196
--ROBT F DISPR BLUE BIRD TAXI R3812 HEATH
--ROBT L (MARGT V) MACH OPR CONE MILLS R1100 WILLARD ST
--ROSA K MRS WIRER WESTERN ELEC R1017 RUCKER ST
--RUBY LOOPER KAYSER-ROTH HOSE R HIGH POINT NC
--SAML L (SUE) CARRIER PO R RD 1 MC LEANSVILLE NC
--SARAH STUDT R1104 MEADE DR
--SARAH R WVR CONE MILLS R1002 BLUNT ST
--SHIRLEY MRS MACH OPR BLUE GEM MFG R3812 HEATH ST
--STACY T SUPT JOSLIN CONSTN R RD 4 BOX 354
--THELMA M BKPR J R PITTS LBR R1205 BRIARCLIFF RD
--THOS E REV PASTOR CHURCH OF JESUS CHRIST OF LATTER-DAY SAINTS H1202 S AYCOCK ST
--TOMMY L CLK A&P R RT 2 GIBSONVILLE N C
--VIRGINIA CLK SOU LIFE INS R927 UNION ST

ANDREWS W H JR CLU (Pearle H), Agent Jefferson Standard Life Insurance Co, Office 301 Battleground av, Tel 275-4565, h618 Woodland dr, Tel 272-8725

--W R R3915 CHAVIS RD
--WESLEY T (CAROL G) ACCT 108 PEMBROKE RD RM 3 H118 E KEELING RD
--WESLEY T JR INSTR GLFD COL
--WILEY B (INA B) H612 FOREST ST APT 2
--WM E (JUNE P) SEC MC BANE-BROWN OIL H3102 FARMINGTON DR
--WM H (DOROTHY) SLSMN JUSTICE DRUG R WINSTON-SALEM NC
--WM R (ROXIE G) SLSHR TNDR CONE MILLS R RD 2 BROWNS SUMMIT NC
ANFLICK SAML E (MIRIAM T) MGR FAMILY STAMP CO H2920 NEW HANOVER DR

LOWDERMILK REALTY, Inc.

REAL ESTATE — SALES — APPRAISERS — INSURANCE

"If It's Real Estate, It Will Pay You To See Us."

M.L.S. 316 S. Eugene St. (See Page 123 Buyers' Guide) Tel. 275-8536

DOWNTOWN STORE
101-11 S. ELM COR. MARKET ST.
TEL. 275-0461

BELK'S

(See Page 51 Buyers' Guide)

SUBURBAN STORE
FRIENDLY SHOPPING CENTER
616 FRIENDLY CENTER RD.
TEL. 292-0960

ANGEL A LARRY (RAMONA) CLK BARBER-AYERS & ASSOCS R RD 1 SUMMERFIELD NC
--B ROSS (RITA G) MGR ROSS ANGEL & ASSOCIATES H1602 BONAVENTURE RD
--BEATRICE MRS WAITRESS ALPAT RESTR R921 CHERRY ST
--BONNIE TCHR PS H3701 HIGH POINT RD
--CLARA S MRS BKBNDR JOSEPH RUZICKA INC R RD 2 SUMMERFIELD NC
--CLEO A (LORINE D) WRPR CONE MILLS R BOX 75 SUMMERFIELD NC
--COY C (HETTIE C) RETD H507 S ELAM AV
--DONALD A SLSMN NORTH STATE CHEVROLET R RT 2 STOKESDALE NC
--DOROTHY F PRSR BLUE BELL P STOKESDALE N C
--EARLENE O SEWER BLUE BELL R STOKESDALE N C
--EDITH RECPT IOWA NATL MUT INS R RT 3 MADISON NC
--EDW A (PAULA S) STDUT H1052 SULLIVAN ST
--EVELYN M MRS SMSTRS BELK'S R2206 PISGAH CHURCH RD
--FONDA D MRS NURSE CONE HOSP R HIGH POINT NC
--FRANK C (MILDRED M) ADJ P LORILLARD CO H1513 LEXINGTON AV
--GRACIE S PRSR BLUE BELL P STOKESDALE N C
--HAROLD M (MAUDE F) ASST SEVENTY TRUCK STOP INC H1303 SUMMIT AV
--HASSEL R (NANNIE N) CLK ODELL HDW R RD 1 STOKESDALE NC
--IDA P INSP BLUE BELL P STOKESDALE N C

ANGEL IRVIN G (Helen J), Sec-Treas Benner & Fields Inc 815 Winston st (Ord), PO Box 344, Tel 273-6919, h6910 Friendly rd, Tel 292-5242

--JAMES W (RACHEL G) SLSMN H804 WILLOWBROOK DR
--JUNE M MRS H1403A WHILDEN PL
--LESLIE TCHR PS R3701 HIGH POINT RD
--LORINE D SEWER BLUE BELL R SUMMERFIELD N C
--MACKY ENTERTAINER R921 CHERRY ST
--MALCOLM K R628 S MENDENHALL ST
--MARION MRS CLK SBT&T R RT 7 BOX 1338
--MAX R (EVELYN W) PEC DEPT VICK MFG H2002 CHATWICK DR
--MINNIE R (WID JOHN T) R2006 BRICE ST
--PAULINE B MRS OFC SEC REMCO SUP R1801 WALKER AV
--RACHEL T MRS BUYER THALHIMERS R804 WILLOWBROOK DR
--RAMONA MRS CLK KAVANAGH-SMITH & CO R SUMMERFIELD NC
--RITA MRS CLK COUNTY HEALTH DEPT R1602 BONAVENTURE RD
ANGEL ROSS & ASSOCIATES B ROSS ANGEL MGR ACCTS 1608 SPRING GARDEN ST
ANGEL ROY (MARGT E) WITH G&S RECAPPING R RT 7 BOX 56
--RUBY M MRS SEWER BLUE BELL P RD 1 STOKESDALE N C
--STEVE STUDT P1602 BONAVENTURE RD
--VICTOR L (HELEN) PLMB BENNER & FIELDS R STOKESDALE NC
--W JOHN JR STUDT R1801 WALKER AV
--W ROY (EVELYN M) LM FXR CONE MILLS H2206 PISGAH CHURCH RD
--WILLARD J (PAULINE B) SLSMN SOUTHSIDE HDW H1801 WALKER AV
--WM R (EVELYN M) WVR CONE MILLS R2206 PISGAH CHURCH RD
ANGELL JAY (JANE) DRIVER QUALITY SHT MTL WKS R MADISON NC
--MARVIN HLPR CARO HATCHERIES R RT 2 MADISON NC
ANGELLO CHRIS G HLPR BIFF BURGER R1010 ARBOR DR
ANGLE CHARLES W (JOSEPHINE V) H130 E SMITH ST
--CLAIRE F INSTR UNC
--M RUTH H919 SPRING GARDEN ST
--ROBT B (CLAIRE F) V-PRES ROBINS & WEILL INC H2710 LILAC RD
ANGLIN HAL S (HELEN R) SLSMN K & M TIRE H1418 SEMINOLE DR
--SUSAN L OPR SBT&T H407 S MENDENHALL ST APT 2
ANGOTTI CONSTANCE N SLSWN MEYER'S R912 HALCYON ST
ANHEUSER BUSCH INC WM F LEAVEL BR MGR YEAST 309 E WASHINGTON ST
ANIKA VIRGIL W HLPR THOMAS ELEC CONTRS R GIBSONVILLE N C
ANIMAL HOSPITAL (RAYMOND T COPELAND) 2923 PLEASANT GARDEN RD

METAL PROCESSORS, INC.
Manufacturers of
COLD HEADED PRODUCTS
PHONE 993-2181 or 993-2182
P. O. BOX 278
OLD HWY. 421 AND 66 WEST, KERNERSVILLE, N. C.
(See Page 99 Buyers' Guide)

ANNAS CARL E (ANN R) V-PRES JAMES LEE CARPETS AD H3907 FRIENDLY RD
--PERRY D JR (SARAH P) (PERRY'S RADIO & TV) R2406 WALKER AV
--PERRY D (BLANCHE T) RETD H2406 WALKER AV
ANNE LEE'S FLORIST (MRS ANNIE M PEARMAN) 413 TATE ST
ANNING BOBBY G (ISABELLE T) TCHR H2306 ATLANTA ST
ANNIS JUNE MRS BKPR G'BORO BONDED WHSE R2409 PINEVIEW DR
--NORMAN E (JUNE C) SLSMN MOORE BUSINESS FORMS H2409 PINEVIEW DR

ANS-A-PHONE COMMUNICATIONS INC, E O Moody Pres P H Moody Jr V-Pres, H J O'Conner Jr Sec, Telephone Answering Service: 24 Hour, Business Hours, Occasional and After Hours, Radio-Telephones, 2-Way Radio, City Wide Radio Paging, Tone Only and Tone With Voice, 318 S Eugene st, Tel 275-0581

ANSELMO JOSEPH (MARIE D) JAN ANDEO IND H2801 KEELER ST
ANTHONY ANDREE D MRS BUSINESS MGR CONE MILLS R803 MAGNOLIA ST
--BETTY MRS OFC SEC FIRST-CITIZENS BANK & TRUST R212 REVERE DR
--BILLIE K (WID VAN) (ANTHONY'S NURSING HOME) H1319 N ELM ST
--C J EMP GLFD DAIRY CO-OP ASSN R1213 VANCE ST
--CLAUDIA WAITRESS GLFD DAIRY BAR R BELLVUE ST
--DARRELL N (MARTHA W) ASST MGR HOUSEHOLD FINANCE H1007 LATHAM RD
--DORINDA J (WID WM) R1011 DUKE ST
--DORIS L ASST EUG WEISBERGER R3807 RIVERDALE DR
--ESTHER L MRS SUPVR CONE HOSP R RD 8 BOX 235
--HARRY C (BETTY U) REP ATLANTIC CEMENT CORP H212 REVERE DR APT 48
--HENRY C PRES MITCHELL & ANTHONY INC R RD 2
--HENRY C (RUTH C) BR MGR BI-RITE SUPER MARKET H1017 LEXINGTON AV
--HERMAN (CLAUDIA J) H1213 VANCE ST
--JAMES B (VI J) V-PRES MITCHELL & ANTHONY INC R RD 2
--KATHLEEN CLK J P STEVENS & CO H420 N CEDAR ST APT 1
--KATHLEEN LOOPER KAYSER-ROTH HOSE P HIGH POINT NC
--LOUISE MRS SLSWN THALHIMERS R RD 8 BOX 1246
--LYNDON U PHYS 1018 PROFESSIONAL VILLAGE H1803 EFLAND DR
--MARVIN S (JEAN H) PROJECTIONIST W F M Y-TV H1705 GLENWOOD AV
--MARY M (WID ARTH V) H512 S EUGENE ST
--PAT MRS CLK-TYP N C PIEDMONT GIRL SCOUT COUNCIL R3500 GENTRY ST
--R B SLS DEPT GLFD DAIRY CO-OP ASSN R1017 LEXINGTON AV
--ROGER F (GLORIA C) WITH BURL INDUS H1712 NOBLE PL
--RUTH A MRS BKPR MITCHELL & ANTHONY R1303 N ELAM AV
--RUTH C MRS TYP MOORE ELEC R1017 LEXINGTON AV
--SIDNEY L (RUTH A) SEC-TREAS MGR R MITCHELL & ANTHONY
--SIDNEY L (RUTH A) SEC-TREAS-MGR MITCHELL & ANTHONY INC H1303 N ELAM AV
--STEVE STUDT R1303 N ELAM AV
--TEDDY E MECH MOODY'S LINOLEUM & TILE SHOP R BURL RD RD 5
--ULYSSES N (HATTIE R) SERV MGR DIXIE SLS H3862 GREENPOINT DR
--WM T (AUDREE D) MGR DODSON AUTO PARTS H803 MAGNOLIA ST

LIVE BETTER ELECTRICALLY

YOU GET A *Lot* FOR A VERY *Little!*

• My Services Are Many, My Wages Are Low, I'm Ready On the Instant At Your Command To Go. •

DUKE POWER

CITIZENSHIP DUKE POWER SERVICE

(See Page 58 Buyers' Guide)

MOBILE HOME BROKERS, INC.
4906 High Point Rd.
(See Pages 102 and 128 Buyers' Guide)
They're Not The Best Because They're The Biggest But The Biggest Because They're The Best Will Trade For Anything of Value
Tel. 299-8930

GREENSBORO'S PRESTIGE BROADCASTING SERVICE

WBIG GREENSBORO CBS AFFILIATE 1000 WATTS

TELEPHONE 288-4132

(See Pages 2 and 118 Buyers' Guide)

SOUTHSIDE HARDWARE CO., INC.
COMPLETE SERVICE IN HARDWARE
FOR OVER SIXTY YEARS, A COMPLETE FARMERS' AND BUILDERS' SUPPLY SERVICE
TELEPHONE 272-2106
POWER TOOL DIVISION
515 S. ELM
TEL. 272-4549
HARDWARE
523-25 S. ELM
TEL. 272-2106
(See Page 85 Buyers' Guide)

鍾 JUNG'S
CHINESE-AMERICAN RESTAURANT
2312 E. BESSEMER AVE. PHONE 273-2714
(See Page 130 Buyers' Guide)

ANTHONY'S REST HOME (MRS BILLIE K ANTHONY) 214 FLORENCE ST
ANTHONY'S REST HOME (MRS BILLIE K ANTHONY) 1319 N ELM ST
ANTHRIM ALMA K (WID SYLVESTER L) H1909 BOULEVARD ST
ANTON GEO T (LELA G) (IRVING PARK DELICATESSEN) H115 BEVERLY PL
--THEANO G (WID THOS) R115 BEVERLY PL
--WM T (MARY H) (IRVING PARK DELICATESSEN) H3714 MANOR DR
ANTON'S CELLAR (WM T AND GEO T ANTON) RESTR 1628 BATTLEGROUND AV
ANY TIME COIN LAUNDROMAT (J CARLOS HILL) 3210 SUMMIT AV
ANZEL BARBARA CHKR WINN-DIXIE R1403A WHILDEN PL
APARTMENTS DEVELOPMENT CO INC THOS C LUPER PRES BLDG CONTRS 1107 W MARKET ST
APERGIS JOHN S (HELEN E) FIELD SLS MGR DOW CORNING H2705 TILLBROOK PL
--STEVE STUDT R2705 TILLBROOK PL
APPEL CAROLYN V OFC SEC TEX LOOM REED R1211 W WENDOVER AV
--J GEO (IRMA E) CLK GANIM KASH & KARRY H403 HILLCREST DR
--MELVIN G (VIRGINIA N) LIEUT CITY POLICE DEPT H1211 W WENDOVER AV
APPENZELLER HERBERT T INSTR GLFD COL
--MARGT L LIBRARY ASST UNC R6118 SUNSET DR (GLFD COL)
APPLE ALBERT E (ELLA S) SUPMN CONE MILLS H2114 CYPRESS ST
--AMELIA A MRS WAITRESS YOUR HSE RESTR H2103 E CEDAR FORK DR
--ARTH E PKR WAFCO MILLS R3809 HEATH
--AUBREY C (RUTH B) MGR GREEN VALLEY GOLF COURSE H2504 SHADY LAWN DR
--AUBREY F JR BMO CONE MILLS R RD 2 GIBSONVILLE NC
--AUDREY L MRS ORGANIST BESSEMER BAPT CH R1002 SYKES AV
--BESSIE MRS MACH OPR BLUE BELL R408 CREEK RIDGE RD
--BETTY B MRS INSP CONE MILLS R1706 MC KNIGHT MILL RD
--BETTY M MRS H2311 ASHEBORO ST
--BRENDA K R2211 CYPRESS ST
--C NEAL (MOZELLE G) PRES METCO PRODUCTS INC H1211 PEMBROKE RD
--CHARLES STUDT R1211 PEMBROKE RD
--CHARLES E CARRIER PO R1001 GLENWOOD AV
--CICERO F (DAISY M) MACH OPR CONE MILLS R3906 YANCEYVILLE RD
--CLEIDE M MRS CLK JEFFERSON STD LIFE INS R OAK RIDGE NC
--DANIEL O (IVIS C) FDR CONE MILLS R1367 LEE'S CHAPEL RD
--DELANO R FNSHR CONE MILLS R RD 1 BOX 87 MC LEANSVILLE NC
--DEWEY D (GENEVA) MECH GREENSBOR FARM & INDUSTRIAL SALES R RD 1 MC LEANSVILLE NC
APPLE E DOYLE (OWEN W DOYLE ELBERT D APPLE) PHYS 1013 PROFESSIONAL VILLAGE
APPLE E J (MARY J) OPR REGAL PAPER CO H1103 CLIFFWOOD DR
--E LEE CARP CITY BD OF EDUC R RD 1 BOX 130A MC LEANSVILLE N C
--E W (LIZZIE L) RETD H1102 W NORTHWOOD ST
--EDWIN G MECH JOHNSON MOTOR R RT 2 GIBSONVILLE NC
APPLE ELBERT D (APPLE & DOYLE), PHYSICIANS, 1013 PROFESSIONAL VILLAGE, TEL 275-6481, H1011 CAROLINA ST, TEL 272-3100
APPLE
--ELIZ A STUDT R2311 WALKER AV
--ELLA W (WID THOS C) H1335 W WENDOVER AV
--EVA B (WID WM) H3504 ALTON ST
--FRANCES MRS ORTHOPEDIC TECH H819 W BESSEMER AV
--FRITZ D (DORIS) AGCY ASST JEFF LIFE H2300 KERY DR
--G FRANK MACH OPR SHAMROCK CORP R RD 1 MC LEANSVILLE NC
--GAYNELLE L MRS CLK JEFFERSON STD LIFE INS R RD 2 GIBSONVILLE NC
--GEO D (MARY V) EMP P LORRILARD H2206 PINECROFT RD
--GEO K (MARY G) FORMN METCO PRODUCTS H2008 CHATWICK DR
--GEO P (SARAH S) RETD H1510 FAIRVIEW ST
--HARVEY H (FAYE B) SUPVR CONE MILLS H122 ROBBINS ST
--HARVEY S (PATRICIA) AGT PRUDENTIAL INS H1310 KIRKMAN ST
--HELEN L MRS WVR CONE MILLS R3809 HEATH ST
--HERBERT T (APPLE HSE CATERING SERV) H211 N CEDAR ST APT 13
--HESSIE W MRS HD CASH A & P R RT 2 BOX 432
--HOMER W (MARGT D) TECH WESTERN ELEC H3207 NATHANIEL RD

APPLE HOUSE CATERING SERVICE (Richard G, Howard S and Herbert T Apple), Complete Catering Service, 801 W Lee st, Tel 275-9787, After 5:00 PM Tel 292-0454

APPLE HOUSE RESTAURANT (RICHD G HOWARD S AND HERBERT T APPLE) (OFC) 801 W LEE ST
APPLE HOUSE RESTAURANT HOWARD S APPLE MGR 439 W MARKET ST
APPLE HOUSE RESTAURANT EDWIN BROWN MGR 152 BISHOP ST
APPLE HOUSE RESTAURANT DAVID H WATSON MGR 511 SUMMIT AV
APPLE HOUSE RESTAURANT (HERBERT T RICHD G AND HOWARD S APPLE) 332 TATE ST
APPLE HOWARD L (PEGGY H) MGR HAJOCA CORP H2206 REYNOLDA RD
--HOWARD S (RUBY A) (APPLE HSE RESTR) H600 SHAWNEE RD
--HOWARD S (RUBY) (APPLE HOUSE RESTR) R600 SHAWNEE RD
APPLE HUGH ASSOCIATES (HUGH C APPLE) REAL EST 2902 E MARKET ST
APPLE HUGH C (EILEEN R) (HUGH APPLE ASSOCIATES) R3808 DAWSON AV
--IVIE C DIV MGR NATIONAL YEAST CORP H1010 GLENWOOD AV 1010 GLENWOOD AV
--IVIS A LAB BRAME TEXTILE MACH R1367 LEE'S CHAPEL RD
--JAMES STUDT R115 W NUT BUSH RD
--JAMES STUDT R312 ISABEL ST
--JAMES W (AUDREY O) FORMN METCO PRODUCTS H1002 SYKES AV
--JANET STUDT R2008 CHATWICK DR
--JEAN T MRS OFC SEC COUNTY BD OF EDUC H1610 WALKER AV
--JOAN J MRS RECPT DR CARL H WEATHERLY R GIBSONVILE N C
--JOHN H (SARAH S) LM FXR CONE MILLS H2211 CYPRESS ST
--JOSEPH E (BESSIE C) H408 CREEKRIDGE RD
--L LEE (PEARL T) RETD H1001 GLENWOOD AV
--LEWIS E (BETTY B) WVR SOU WEBBING MILLS H1706 MC KNIGHT MILL RD
--LINDA MRS CASH M & J CREDIT R REIDSVILLE NC
--LINDA R2206 PINECROFT RD
--LINDA M OFC SEC DIXIE BEARINGS H914 HILL ST
--LOUISE S MRS HOSTESS TROPICANA SUPPER CLUB R2311 WALKER AV
--MALLIE B (ELIZ P) WHSEMN CENTRAL CAPO WHSE H1003 MERRITT DR
--MARGT J MRS BR MGR GUILFORD DAIRY BAR R113 VICTORY ST
--MARVIN A (SUSIE W) RETD H1205 PARK AV
--MAUDE R2211 CYPRESS ST
--OPAL OFC SEC LIFE & CASUALTY INS R611 STAGECOACH TRAIL

FUEL OIL — KEROSENE
FURNACES — SERVICE
Essoheat Fuel Oil
GASOLINE — MOTOR OIL
AIR CONDITIONING
VANSTORY - MAULDIN OIL CO., Inc.
836 Neal St., P.O. Box 2879 (See Page 70 Buyers' Guide) Telephone 272-2185

FOREMOST SCREEN PRINT, INC.
An Affiliate of Fieldcrest Mills, Inc.
LATEST AND MOST MODERN TEXTILE PRINTING METHODS
(See Page 117 Buyers' Guide)
STOKESDALE, N. C. TEL. 643-4162

• Quality Construction
HIATT HOMES INC.
• Custom Designing
If It's A Hiatt Home . . . It's Different - Professional Decorating
1814 Spring Garden St. (See Page 46 Buyers' Guide) Phone 273-2552

Branches
203 E. Sycamore St., Phone 274-0050
326 W. Washington St., Phone 274-3097
915 Gorrell St., Phone 274-9417
1619 Gorrell St., Phone 274-9537
1406 E. Market St., Phone 274-2821
1332 S. Elm St., Phone 274-6844
1200 Asheboro St., Phone 274-0267

"7" Convenient Locations
SHIRT SERVICE
"One of Carolinas' Oldest and Largest"
(See Page 57 Buyers' Guide)

Main Plant and Office
607 S. Elm St.
P.O. Box 4034
Tel. 272-7422

Wade's DRY CLEANING

APPLE
--OTIS D JP (MARY G) SLSMN SOU EASTERN TOOL & DYE H1108 PENDER LA
--OTTIS E (MARGIE B) MECH E F CRAVEN CO R WHITSETT NC
--PATRICIA MRS OFC SEC CONTAINER CORP OF AM R RT 1 GIBSONVILLE NC
--PAUL M FNSHR CONE MILLS R RD 1 GIBSONVILLE NC
--PAULINE M MRS MACH OPR VICK MFG H2516 HIGH POINT RD
--PEARL T MRS SLSWN BELK'S R1001 GLENWOOD AV
--PEGGY J R3207 NATHANIEL RD
--RAY O (DOROTHY M) SERVMN SOU PHOTO PRINT & SUP H2005 ARMHURST RD
--RICHD G (APPLE HOUSE RESTAURANT) H506 SUMMIT AV
--RIFTON D (ELECTA B) RETD H312 ISABEL ST
--ROBT INSTALLER OTTO ZENKE INC R DELANCEY ST
--ROBT E (FRANCES E) POLICEMN CITY POLICE DEPT H1613 TWAIN RD
--ROBT E (JANET C) DRIVER SEARS TRANSFER H1904 WOODSIDE DR
--ROBT F (FRANCES S) INSTALLER OTTO ZENKE INC H416 DELANCY ST
--ROBT G (ISA S) SLSHP TNDR CONE MILLS R1367 LEE'S CHAPEL RD
--ROBT L SWPR CONE MILLS R1367 LEES CHAPEL RD
--ROBT L CONSTN WKR R1001 GLENWOOD AV
--ROBT W EMP THALHIMERS R RT 2 BX 432
--ROY C CONSTABLE BSMT 101 STAFFORD PL R GIBSONVILLE NC
--ROY L (LOUISE S) MTCE SUPT GLFD DAIRY CO-OP H2311 WALKER AV
--SANDRA M MRS PRIN SEC PA NATL MUT CAS INS R REIDSVILLE NC
--SARAH S MRS SLSWN ROSE'S STORES R2211 CYPRESS ST
--STANLEY SLSMN ROSE'S STORE'S R2211 CYPRESS ST
--SUE M (WID GROVER C) H528 STIRLING ST
--SUSIE W MRS BMO CONE MILLS R1205 PARK AV
--VERA M MRS SUPVR ADDRESSOGRAPH-MULTIGRAPH R520 VANDALIA RD
--W TALMADGE JR (LINDA) BARBER PROXIMITY BARBER SHOP R520 W VANDALIA RD
--WALTER MGR LAWNDALE DRIVE IN RESTR R LOWDERMILK ST

APPLE WM E JR (Oneta S), Mgr Duke Power Co, 217 N Elm st, Tel 272-2131, h115 Nut Bush rd W, Tel 292-0269

--WM H (FRANCES R) LOODER HELMS MTR LINES H785 GILLESPIE ST
--WM J JR (JUNE C) PLANT EMP METCO PRODUCTS H925 SYKES AV
--WM J (MARGT J) EMP SEARS H1307 VICTORY ST
APPLES HARVEY S (PATRICIA A) EMP PRUDENTIAL LIFE INS H710 MOBILE ST
APPLEWHITE ANN STUDT R1348 SEMINOLE DR
--JAMES O JR (MIRIAM B) BUYER SEARS H1348 SEMINOLE DR
--JAMES O III STUDT R1348 SEMINOLE DR
APPLIANCE SERVICE CO OF GREENSBORO INC THOS P PEARSALL PRES HSEHOLD 122 BISHOP ST

APPLIANCE & T V CENTER INC
ROBERT M LUTZ, PRESIDENT
GENERAL ELECTRIC
APPLIANCES
TELEVISIONS
RADIOS, REFRIGERATORS
SALES AND SERVICE
944 E BESSEMER AV
TELEPHONE 275-4536

APPLIED ENGINEERING CO INC FRED M FULTZ MGR INDUSTRIAL BOILERS SLS 201½ WALKER AV

APPROVED PERSONNEL SERVICE INC, Thomas S Bishop Pres-Treas-Mgr, Marjorie Bishop V-Pres-Sec, Personnel Consultants, Superior, Local Service, 216 Piedmont Bldg 114 N Elm, Tel 275-8636

ARAGON A JACK (PATRICIA M) AGCY ASST PILOT LIFE INS H3015 ROBIN HOOD DR
--STEVEN STUDT R3015 ROBIN HOOD DR
ARC CARLOS R208 E BESSEMER AV

HOLIDAY TRAVEL SERVICE INC.
COMPLETE DOMESTIC AND FOREIGN TRAVEL RESERVATIONS AND TICKETS
103 S. DAVIE ST. TEL. 275-7254
(See Page 149 Buyers' Guide)

ARCE ALBERTO (LAURA) MACH OPR CONE MILLS H1409 KINGSTON RD
--LAURA MACH OPR CARO FABRIC LABEL R208 E BESSEMER AV
ARCHER ALICE J MRS MAID R209 WINSTON ST
--BLANCHE G (WID THOS G) H901 BARRINGER ST
--CHARLES CTR KRISPY KREME DOUGHNUT R LIBERTY RD
--CLARA MAID R1220 E WASHINGTON ST
--D ROSS (JENNIE H) H1159 BATTLEGROUND AV
--DELORES OPR SBT&T R307 E BESSEMER AV
--DELORES R612 5TH AV APT 1
ARCHER ELEMENTARY SCHOOL HARRY R CONNOR PRIN 2610 FOUR SEASONS BLVD
ARCHER HERBERT B ENG AIDE CITY DEPT PUB WKS R RD 2 BROWNS SUMMIT NC
--J WM JR STUDT R2806 TWIN LAKES DR
--JENNETTE C MRS RECPT YWCA R1316 BOTHWELL ST
--JOHN W ASST MGR AM AGRL CHEM R RD 7
--LAWSON E UNIT ADVISOR USA RESERVE TRAINING CENTER R4408 HOLAND DR
--T CLYDE JR (REBECCA B) (ARCHER TREE SERV) H209 PENN PL
--THOS G JR PARTSMN JOHN ROBBINS MOTOR R901 BARRINGER ST
ARCHER TREE SERV (T CLYDE ARCHER JR) SURGERY 209 PENN PL
ARCHER VICKIE M MRS R3304 MARTIN AV APT E
--W HAROLD (HELEN D) DRIVER BRANCH MOTOR LINES H307 E BESSEMER AV
--W HAROLD JR USCG R307 E BESSEMER AV
--WM B (PAULINE F) DEPT HD CONE MILLS R RD 2 BROWNS SUMMIT NC
--WRIGHT R (PATSY V) CABLE SPLICER SBT&T H2505 FERNWOOD DR
ARCHIBALD & MARTIN INC STANLEY C ARCHIBALD MGR FOOD BROKERS 2119 E TERRELL PL
ARCHIBALD STANLEY C (SHIRLEY J) MGR ARCHIBALD & MARTIN H605 KIMBERLY DR
ARCHIE DAVID (LIZZIE M) JAN UNC H1513 PLYMOUTH ST
--JOHN F (JANNETTE D) SHIP CLK VOL T BLACKNELL CO H1316 BOTHWELL ST
--KOTTLER (RUTH E) SLSMN H2400 N ELM ST
--LIZZIE M MRS COOK BAKER HOUSE R628 WARREN
ARDLEDGE KATRINA S MRS PRSR GBORO MGR R1207 ARLEE ST APT A
ARENA JAY M TCHR GRIMSLEY HIGH SCH H230 SOUTH PARK DR APT 21
AREY KENNETH A TRAINEE HDW DISTRS H2007 INDEPENDENCE RD
ARHART GRANT E (VIOLET C) TECHNICAL DIR DE SOTO CHEM COATINGS H611 CANDLEWOOD DR
--RICKY STUDT R611 CANDLEWOOD DR
--RODGER STUDT R611 CANDLEWOOD DR
--VIOLET MRS OFC SEC FRANK R POOLE JR R611 CANDLEWOOD
ARIAIL L CLYDE (RUTH E) DRIVER HAJOCA CORP H1603 DARE CT
--SARAH MRS TCHR LINDLEY SCH R106 W AVONDALE DR
--WM S (SARAH D) ASST PROF GREENSBORO COLLEGE H106 W AVONDALE ST
ARL ELLEN M GRADUATE ASST UNC
ARLEDGE ALBERTA H (WID DAVID) PRSR ONE HOUR MARTINIZING R1630 PICHARD ST
--DOUGLAS A (CATHERYNE Y) MACH OPR P LORILLARD CO H302 REGAN ST
--JERRY H507 WOODVALE DR
--REESE (KATRINE S) JAN GBORO MFG H1207 ARLEE ST APT A
ARLIT LEE MRS BOARDER CAMEO HOS R1519 MC CORMICK ST

COBLE SPORTING GOODS CO., INC.

Wholesale and Retail
Athletic Goods
Sport Trophies
Airplane Model Supplies
Engravers

119 N. Greene
DIAL 272-0912
OR 272-0344
(See Page 142 Buyers' Guide)

DODSON AUTO PARTS INC.

"New and Used Auto Parts
A Part To Fit Any Make Car

Auto Parts

BURLINGTON RD.
Rd 6 - Box 547
Hwy 70 - A East

Tels.
375-5871
Night
272-4745
(See Page 17 Buyers' Guide)

THOMPSON - ARTHUR PAVING CO., INC.
GENERAL CONTRACTING
MUNICIPAL IMPROVEMENTS - DRIVEWAYS - CONCRETE, MACADAM, BITUMINOUS PAVEMENTS
300 S. Benbow Rd., P. O. Drawer 840
Phone 274-5413

INTERLOCK SCREW AND BOLT CORPORATION
A Complete Line Of Fastner Products To Fit Your Needs
(See Page 24 Buyers' Guide)
139 Industrial Ave.
Tel. 275-0596

HARRY D. KELLETT, Inc.
AUTHORIZED DEALERS
Dodge — Dart — Automobiles
DODGE JOB-RATED TRUCKS
(See Page 10 Buyers' Guide)
449 W. Market St.
Phone 275-9541

BROOKS LUMBER COMPANY
MILLWORK — LUMBER — BUILDING MATERIALS — ROOFING — PAINTS
GENERAL CONTRACTORS
302-308 W. LEE ST. (FIVE POINTS)
P.O. BOX 3244
TEL. 272-3193
(See Page 96 Buyers' Guide)

ARMCO STEEL CORP (STEEL DIVISION) RICHD K KINGSBURY MGR 1834 PEMBROKE RD RM 1
ARMENIOX GUS (RUBY T) SLSMN HENRY WALKE CO H511 WICKER ST
ARMENTROUT CHARLES H (MARY J) PRES-TREAS ARMENTROUT MACHINERY CO R205 COUNTY PARK RD
--LAWIN C (NORMA Y) USA H519 N SPRING ST
--LEWIS C R1339 GATEWOOD AV

ARMENTROUT MACHINERY CO, Charles H Armentrout Pres-Treas, Mary J Armentrout V-Pres, J Thornton Sec Metal Fabricating, Machinery Representing Wysong and Miles, W H Whitney, Zagar, Rowe Machinery, Hill Acme Dreis and Krump, L and J Press, Punch Products, 2122 Enterprise dr, PO Box 9195, Tel 273-0511

ARMENTROUT MARY J MRS V-PRES ARMENTROUT MACHINERY CO R205 COUNTY PARK RD
--SARAH D (WID BALLARD C) R1135 PARISH ST
--SELLERS C SANDER ANDCO INDUSTRIES R HIGH POINT NC
ARMFIELD BESSIE J (WID ROY H) R1712 FRIENDLY RD
--BETTY A CLK PIEDMONT NATURAL GAS R2939 MARTHA'S PL
--E L CARP KIRKMAN & KOURY R4001 SPRINGBROOK
--EDW M (MARY M) PRES ARMTEX INC H1511 ALLENDALE RD
--EDW M JR STUDT R1511 ALLENDALE RD
--ELIZ A (WID WM J) H811 WOODLAND DR
--FRED S (THELMA M) CLK CONE MILLS H1219 SUMMIT AV
--HELEN A (WID R D) R301 S ELAM AV
--HUGH G (HELEN M) (ARMFIELD MOTOR CO) H1701 WESTRIDGE RD
--JAMES A (MARGT W) MGR MODEL LNDRY H3202 OSBORNE RD
--JANE H (WID BRITT M) H510 COUNTRY CLUB DR
--JEAN R1511 ALLENDALE RD
--JOHN (BELLE) RETD H1217 PARK AV
--LOIS R MRS CLK THOMPSON DENTAL R1712 FRIENDLY RD
--M MYRTLE CURATOR GBORO HISTORICAL MUSEUM H1715 WRIGHT AV
--MARY H912A CHERRY ST
ARMFIELD MOTOR CO (HUGH G ARMFIELD) REPRS 317 W MC GEE ST
ARMFIELD PAUL MACH GIBBS MACH R RD 7 BOX 23
--RICHD V (BETTY P) SLSMN D & L APPLIANCE H2939 MARTHA'S PL
--RITA H RETD H3406 SUMMIT AV
--ROBT M (BEVERLY) ENG WESTERN ELECTRIC H4506 FOXCROFT RD
--ROY H JR (LOIS R) SUPT OF MAILS PO H1712 FRIENDLY RD
--VIVIAN P (WID JOSEPH H) H220 W FISHER AV
--WM J PROGRAM TRAINEE MADISON THROWING R811 WOODLAND DR
ARMISTEAD HENRY B (HELEN B) WHSEMN SMITH-COURTNEY H2036 WALKER AV
--HENRY M (SHEILA J) SHIP CLK SMITH-COURTNEY H720 S ELAM AV
--SHEILA J MRS STUDT H611 STIRLING ST APT 1
ARMOUR AGRICULTURAL CHEMICAL CO ALVIN W CHANDLER MGR 500 E CRESCENT BLVD

ARMOUR GROCERY PRODUCTS CO JESSE V WATSON ZONE MGR FOOD BROKERS 400 MACON ST
ARMOUR PETER Z (PEGGY L) (PETE ARMOUR COTTON SALES) H1400 BRIARCLIFF RD
ARMSON VICTORIA T BKPR CENTRAL A & W ENTERPRISES H417 N CEDAR ST APT 6
ARMSTEAD HANRY COUNTERMN SMITH COURTNEY CO R209 REVERE DR APT 75
ARMSTRONG ALONZO R (CAROLYN H) WHSEMN HALEY STORAGE H1624 ALICE AV

ARMSTRONG
--ANNETTE C MRS MAID SEDGEFIELD INN H1707 E MARKET ST
--BILL REV PASTOR PEOPLES CH H3706 HIGH POINT RD
--CHARLES H R808 BELLAIRE ST
ARMSTRONG CORK CO JAMES L RICHARDS SLSMN BLDG SUPS 2710 PATTERSON ST
ARMSTRONG DAVID STUDT R2510 ARGONNE BLVD
--DOROTHEA STUDT R1400 S BENBOW RD
--ELIZ L MRS R770 JENNIFER ST
--EMILY R (WID H EUG) R914 ONSLOW DR
--HENRY H517 THOMAS ST APT D
--J A RTEMN GLFD DAIRY CO-OP ASSN R RT 1
--J NIEL (JACQUETTA S) DIV DIR A&T COL H808 BELLAIRE ST
--JACQUETTA S MRS LIBRARY ASST A & T COLLEGE R808 BELLAIRE ST
--JAMES S (SARAH G) V-PRES SOUTHERN PHOTO & PRINT SUPPLY CO H1212 BUCKINGHAM RD
--JOHN D G (CATHERINE M) SUPVR UNC H1009 GRAYLAND ST
--JOSEPH B (GLADYS S) CLK PO H1515 PICHARD ST
--KENNETH M (VIOLET K) BR MGR KAYO OIL SERV STA H809 DILLARD ST
--LEON EMP GEO C BROWN & CO R RT 7 BOX 176
--LLOYD W JR WVR CONE MILLS R207 AVALON APT D
--LLOYD W (ETHEL D) DRIVER MOTOR BEARING H207 AVALON RD APT D
--OSCAR E (RUTH) OFC MGR BURL INDUS H2510 ARGONNE BLVD
--PAULINE D (WID C B) SMSTRS MONTALDO'S R1400 SPRING GARDEN ST APT 2
--SELMA D MRS EMP HOT SHOPPES H704 CLAPP ST APT 2
--THEO D (DESTER S) CONFR 630 E LEE ST H628 E LEE ST
--WM P REV (RUTH G) PASTOR PEOPLES INTERDENOMINATIONAL CH H3707 HOPE CT
--WM S (DOROTHY W) PLANNING SUPVR J P STEVENS & CO H4110 DOGWOOD DR
ARMTEX INC EDW M ARMFIELD PRES TEX MFRS (SLS OFC) 1801 PEMBROKE RD
ARNA REALTY CO (MRS NAOMI MARKS) 108 E WASHINGTON ST
ARNETT ETHEL S (WID ALEX M) H206 N MENDENHALL ST APT 3
--ROBT (AMY M) CHAUF H1600 LINDSAY ST
ARNETTE B WM TEX WKR CARTER FABRIC H617 KENILWORTH ST
--BEN W (ELIZ W) WVR CARTER FABRICS R1811 OAK ST
--BENJ W (ETHEL S) ASST SUPVR SOU RY H2107 W FLORIDA ST
--JAMES (LOLA) LAB H109 S LYNDON ST APT 7
--MARY R109 S LYNDON ST APT 7
--ROBT G COOK APPLE HSE RESTRS R1600 LINDSAY ST
ARNOLD ALBERT S (CLARA E) H1006 WESTRIDGE RD
--BONNIE G LABY WKR CONE HOSP R603 JOSEPH TER
--CHARLIE (KAY) TRUCKER CONE MILLS R RT 1 CLIMAX NC
--CHESTER W JR STUDT R812 CYPRESS ST
--CHESTER W (EDNA S) SAFETY DIR CONE MILLS H812 CYPRESS ST
--DENNIS (ELIZ S) (NEW ERA CLNS) R KIVETT DR
--EVERETTE L JR (JANE K) UNDWRTR PENN NATL MUT CASUALTY INS H3207 HARTE PL
--GEO W (DIANE B) (ARNOLD OIL EQUIP CO) H3019 SHADY LAWN DR
--JANE MRS BKPR FIRST-CITIZENS BANK & TRUST R3207 HARTE PL
--JOHN CLN COX RADIATOR R RT 2 GIBSONVILLE N C
--JOSEPH W (EVELYN B) CLK PO H2214 ATLANTA ST
--KATHLEEN W MRS OFC SEC CONE MILLS R1328 LEE'S CHAPEL RD
--KAY T SPNR CONE MILLS R RT 1 BOX 336 CLIMAX NC
--MACK A JR (FAY S) PRES ARNOLD VAULT H2308 N ELM ST
--MACK A (MARY) TREAS ARNOLD VAULT CO H1101 N ELM ST APT 1201
--MARTHA S STUDT R812 CYPRESS ST
--MARY H (WID WALTER) H417 BOYD ST
--PEGGY J OFC SEC WESTERN AUTO H210 ADAMS ST APT 1
--RAYMOND E (EVELYN D) DRIVER CENTRAL MTR LINES H3306 W FLORIDA ST

Bob Simpson Realtor
Appraisals
S.R.A.
1506 BATTLE GROUND AV.
Tel. 273-0893
S.R.A.
(See Page 128 Buyers' Guide)

TATUM - DALTON TRANSFER CO.
STORAGE
CRATING — MOVING — MERCHANDISE HANDLING
311E. Washington St.
(See Page 152 Buyers' Guide)
Tel. 273-0537
Agents for United

LAMBETH CONSTRUCTION CO.

GRADING — WATER LINE — SEWER PIPE — DRAINAGE — CONTRACTORS

EQUIPPED WITH 2-WAY RADIO FOR BETTER SERVICE

1705 BATTLEGROUND AV. (See Page 42 Buyers' Guide) DIAL 273-0836

ARNOLD
--SANDRA OFC SEC PILOT LIFE INS H211 N CEDAR ST APT 7

ARNOLD STONE CO
M A ARNOLD, PRESIDENT
GERD H MAROHN, VICE-PRESIDENT
JAMES R GASTON, SALES MANAGER
PRECAST AND
PRESTRESSED STRUCTURAL
CONCRETE
WINSTON-SALEM RD
U S HWY 421 WEST
P O BOX 3346
TELEPHONE 668-2427
--SUSIE MRS R3612 TONKINS ST
ARNOTE THELMA FELLOW UNC
ARONS ALBERT T (SYLVIA) SLSMN WINGS CO H1807 W CONE BLVD
ARRINGTON ALICE F TCHR P S H610 5TH AV
--CAROL A CLK TYP SOU LIFE INS R3807 LIBERTY RD
--CHARLES STUDT R610 5TH AV
--ERVIN C DEP COUNTY SHERIFF R RD 1 JULIAN NC
--EVANS H (FAYE H) (ROCKINGHAM GLASS CO) H610 5TH AV
--GASTON CARP HOME COMFORTS R RT 1 JULIAN N C
--HARDEN R512 STATE ST
--ISABELLE H MRS SPNR CONE MILLS R RD 5 BOX 90
--JIMMY (MARGT M) MECH RYDER TRUCK RENTAL H1903 ROSELAND ST
--LILLIE C (WID KIT) H512 STATE ST
--LINDA F MRS OPR PEGGY'S STYLE SALON R1809 MC KNIGHT MILL RD
--MARY C MRS OFC SEC MASSACHUSETTS MUT LIFE INS R RD 4 BOX 257 SILER CITY NC
--PAUL STUDT R2609 BEECHWOOD ST
--RICHD STUDT R2609 BEECHWOOD ST
--RICHD FNSHR L & E PACKAGING
--ROBT S (HELEN B) ASST V PRES PILOT LIFE INSURANCE CO H1902 EFLAND DR
--RUTH T MRS MACH OPR BUILDFORD MFG H1301 MINOR ST
--SADIE B MRS V-PRES QUALITY WHOLESALE FLORIST INC R RD 4 BOX 115
-VERN A (MAE T) CARP H2805 DEXTER AV
-WALLACE G (EDNA S) SECTION HD BURL INDUS H2609 BEECHWOOD ST
-WM C (SADIE B) SEC-TREAS QUALITY WHOLESALE FLORIST INC R RD 4 BOX 115

ARROW EXTERMINATORS INC, David L Goforth Genl Mgr Lenford Cline Asst Mgr, Monthly Pest Control Service and Termite Control, 715 Battleground av, Tels 273-6253 and 274-2926

ARROWOOD BILL (JACKIE) MGR AM PAPER PRODUCTS H700 MOBILE ST
-JACKIE P MRS OFC SEC SIGNS INC R700 MOBILE ST
ART SHOP OF GREENSBORO THE INC S T DOLIN PRES-TREAS MRS MIRIAM M DOLIN SEC PICTURE FRAMING 118 W MARKET ST

ART SPECIALTY SHOP (Preston Haygood), Laminated Plaques, Custom Picture Framing, 110 E Washington st Tel 272-4081

ARTHUR CECIL (LYDIA M) MACH OPR CONE MILLS R1707 WAY RD
-CECIL C (PATRICIA D) WLDR SHOE'S WLDG SERV R1040 DEWEY ST
-CELLA B DORMITORY SUPT UNC

ARTHUR ERNEST S, Sec-Treas T & A Trucking Co and Thompson-Arthur Paving Co Inc, h102 Knollwood dr, Tel 299-7531

-ERNEST S JR (BETSY) ASST SUPT THOMPSON-ARTHUR PAVING R HIGH POINT NC
-LYDIA MRS BOARDER N C DYEING & FNSHG R1707 WAY RD
-REUBEN B JR (KAY O) ENG NORTH STATE PYROPHYLLITE H919 PEMBROKE RD
-SALLY R2610 GRIMSLEY ST
ARTHUR'S FINE SHOES ARTH P SCHWARTZ PRES 121 S ELM ST

COMMUNAL MAUSOLEUM IN

Guilford Memorial Park, Inc.

BEAUTIFUL AND COMPLETE INTERMENT SERVICE

PERPETUAL CARE

5900 HIGH POINT ROAD TEL. 299-5177

HIGH POINT, N. C. TEL. 882-1520

(See Page 30 Buyers' Guide)

ARTIS BETTY D MRS OFC SEC ARTIS PLUMBING R1500 MARBORO DR
--CHARLES C JAN A&T COL H783 GILLESPIE ST
--ELFREDA P STUDT R815 DUKE ST
--FREDK P (ELEANOR W) CLK PO H815 DUKE ST
--JOE T (BETTY D) (ARTIS PLUMBING CO) H1500 MARBORO DR
--LINDA S STUDT R783 GILLESPIE ST
--MARY C STUDT R783 GILLESPIE ST

ARTIS PLUMBING CO (Joe T Artis), State License No 1848 We Specialize In Repair Work, Contracting, Piping and Remodeling, Free Estimates, 24 Hour Service, 107 Raleigh st, Tel 273-3297, Night Tel 273-0142 (See Page 113 Buyers' Guide)

ARTIS ROBT (BRENDA R) HLPR PO H206 BENNETT ST
ARTISON AMOS JR LAB THOMPSON-ARTHUR PAVING R202 S LUTHER ST
--AMOS PORTER THE EVERGREENS R1805 WILMINGTON ST
--ARTH H202 S LUTHER ST
ARTISTIC BEAUTY SHOP (MRS SADIE M HORNER MRS REBECCA H SHEPARD) 1713 BATTLEGROUND AV
ARTISTIC WIG WORLD MRS SUE B NEWTON MGR WIGS 119 S ELM ST
ARTZ IRA H (MARTHA D) ENG WESTERN ELEC H704 PLUMMER DR
--MARTHA D MRS TCHR PAGE SR HI SCH R704 PLUMMER DR
--WELSFORD H717 CHESTNUT ST APT F
ARVIN J B ASST MGR JOE'S FURN HSE R HIGH POINT N C
ASBORNE ROBT W (JOAN H) BRKLYR RUTH BROS CONSTN H225 GUERRANT ST
ASBURY BEN R (ZEDA) MACH H2505 CEZANNE DR
--LILLIE M MAID H301 GILLESPIE ST
--U FRANKLIN (GRISSELLA B) DRFTSMN MC NINN NORFLEET & WICKER H1805 EFLAND DR
ASBY MONROE H (LAHOMA H) MECH RED'S USED CAR H3614 FLINT ST
ASH PERCY C (VIOLA A) SPARE HD CONE MILLS R2110 MITCHELL AV
--ROBT N R230 N SPRING ST
ASHBURN ANNIE MRS ALTERATION MONTALDO'S R200 SYKES AV
--BARBARA J NURSE AID CONE HOSP R2706 E MARKET ST
--BETTY OPR SBT&T R2216 HUBERT ST
--COOGA LAB N B EMORY ROOFING R RT 8
--FENTON M SEWER BLUE BELL R RT 1 BELEWS CREEK NC
--GARY L ELECTN KERNERSVILLE ELEC R2706 E MARKET ST
--JAMES (NANCY T) SHT MTL WKR N B EMORY ROOFING R409 W VANDALIA
--NANCY T TEX WKR BLUE BELL R403 W VANDALIA RD
--PINKNEY A (EVA F) H1902 OAK ST
--ROBT L (BETTY B) INSTALLER WESTERN ELEC H2216 HUBERT ST
--SANDRA G OFC CLK CONE MILLS R2706 E MARKET ST
--SANDRA G SPNR CONE MILLS R2706 E MARKET ST
--VIRGINIA H MRS CLK A & P H2706 E MARKET ST
--WM J (PATRICA A) CLK SUNSHINE BISCUIT H768 ALONZO CT
ASHBY ANNIE T MRS SMSTRS CONE HOSP R1306 ELMER ST
--EDGAR (NORA B) H2513 KILBOURNE DR
--ETHEL T MRS H602½ S ELM ST APT 17
--FRED (ORA C) PACKER GEO C BROWN & CO H1122 SILVER AV
--JOHN (LILLIE M) H1106 FULLER ST
--MONROE MECH KEZIAH'S USED CARS R FLINTST
--NANCY MRS R328 CHURCH ST
--PAUL D (SANDRA D) ERECTOR ATLAS FENCE & WINDOWS H1211 LEXINGTON AV

GREENSBORO AWNING CO.

RETAIL — MANUFACTURERS — WHOLESALE

- Aluminum Awnings
- Aluminum Storm Windows
- Jalousies
- Aluminum Storm Doors

CAPITOL

1043-45 Oakmont Ave. (ORD)

Dial 275-5389

Formal Wear Shop

Sales and Rentals

120 N. Davie St.

Tel. 274-5882

Nights and Holidays Tel. 272-8469

(See Page 68 Buyers' Guide)

STARR DAVIS CO. INC.

Contractors and Distributors

HEAT and COLD INSULATION

PIPE COVERING

502 GUILFORD AVE.

TEL. 275-8431

(See Page 46 Buyers' Guide)

GATEWAY
REALTY
AND
INSURANCE
COMPANY
"The Gateway to Happiness"
Listings-Personalized
Service for YOU
NEED A NEW HOME
We Can Help You Find The Right One
528 Guilford Bldg.
301 S. Elm St.
Tels. 275-4150
Res. 272-3275
(See Page 122 Buyers' Guide)

FORBIS and DICK FUNERAL SERVICE
"Service Above Self"
Ambulance Service
1118 N. ELM ST.
(See Page 72 Buyers' Guide)
DIAL 275-8408

Ben's Garage
Complete repairs
(See Page 14 Buyers' Guide)
PERSONALIZED IGO SERVICE
549 S. Mendenhall St.
Dial 272-3503
Night Tel. 272-2408

ASHBY
--ROLAND G (AMY M) CARP H1306 ELMER ST
--SARAH E BABYSITTER R1306 ELMER ST
--WARREN H (HELEN B) TCHR UNC H1710 WRIGHT AV
--WM (IDA) BARBER MONROE'S BARBER SHOP R HWY 220
ASHE LARRY STUDT R526 MACON ST
ASHE STREET PARKING LOT THOS N KONTOULAS MGR 301 W SYCAMORE ST
ASHE STREET SMOKE SHOP (EVERETT FOX) CIGARS 818 ASHE ST
ASHE STREET SWEET SHOP (JOSEPH WILLIAMS) CONFY 1342 ASHE ST
ASHE THEODORA MRS H1504 RANDOLPH AV
ASHEAR BRENDA OPR SBT&T R703 CHESTNUT ST
ASHEBORO APARTMENTS 906 ASHEBORO ST
ASHEBORO APARTMENTS 1002 ASHEBORO ST
ASHEBORO STREET BAPTIST CHAPEL REV JAMES L HALL PASTOR 710 ASHEBORO ST
ASHEBORO STREET PURE OIL (JOHN A GADDY) GAS STA 2101 ASHEBORO ST
ASHEBORO STREET SODA SHOP (RAYMOND L AND MRS IRENE C TEAGUE) CONFY 1108 ASHEBORO ST
ASHER ANN M STUDT R719 CHURCH ST
--JOSEPH REV (FAE R) RABBI TEMPLE EMANUEL H102 BATCHELOR DR
--LEWIS HLPR GATE CITY ROOFING R913 BELLEVUE ST
--NELL T MRS BKPR GUILFORD GALLERIES H719 CHURCH ST
ASHEY FOREST BODYMN SOU AUTO SERV R REIDSVILLE NC
ASHFORD JESSE (PEARL L) WILLIAMS & SON FURN H802 REID ST
ASHLEY ARCHA MRS TCHR PAGE SR HI SCH R1910 WEYLAND
--BENJ A (RUTH A) PNTR H1422 JOYCE ST
--BERTHA L MRS H2609 WILDWOOD DR
--CATH MRS MAID H808 BENNETT ST
--CHARLES B (ARCHIE M) BUYER AT&T H1910 WEYLAND DR
--CREED H1137 CHURCH ST APT A4
--DALLAS W (JESSIE E) WAITER O'HENRY HOTEL H1002 PICHARD ST
--ERA M ANESTHETIST CONE HOSP R901 HILL ST
--ESSIE T MRS HSEKPR MASONIC HOME R3200 OAKLAND AV
--GILBERT C (LOUISE L) AGT H2806 LENOIR DR
--LAWRENCE (SHIRLEY A) EMP CONE MILLS H806 PISGAH CHURCH RD
--LOUISE L MRS CLK INT REV SERV R3207 JAMES PL
--MONROE M REV (ROBERTA H) CHAPLAIN UNC H516 KENILWORTH ST
--NANNIE W DISPR SBT&T R2609 WILDWOOD DR
--NORVIA C MRS H810 OLIVE ST
--SAML JAN CITY BD OF EDUC R RT 6 BOX 533-C
ASKEW HAROLD A (SUSAN D) (421 SUNOCO STATION) H3126 FIELDDALE RD
--TAYLOR R1101 E MARKET ST
ASPDEN ASSOCIATES INC DENNIS R SNEAD SEC-TREAS JANITORS SUPPLIES 1003 BATTLEGROUND AV
ASPERN SALLY S STUDT R400 WOODLAWN AV
ASSAF MALVENA G MRS H415 E RADIANCE DR
ASSOCIATED ACCOUNTING SERVICE (DOLLY W STANLEY & ROY E WILLIAMS) 1608 SPRING GARDEN ST
ASSOCIATED AGENTS (J H THOS AYDELETTE C ALLEN MATTHEWS) MFRS AGTS 1015 HUFFMAN ST RM 4
ASSOCIATED BROKERS INC ARLIE B BEAL V-PRES FOOD BROKERS 2119 E TERRELL PL
ASSOCIATED GENERAL CONTRACTORS OF AMERICA INC THE, Mrs Lola W Helms Sec-Mgr, 1860 Pembroke rd, PO Box 9013, Tel 275-7249
ASSOCIATED INDEMNITY CORP OF SAN FRANCISCO MACON R CROCKER RES V-PRES 301 S ELM ST MEZZ
ASSOCIATED LAUNDRY SERVICE INC LINDSAY H RICHMOND MGR 3015 SPRING GARDEN ST
ASSOCIATED PRESS 200 N DAVIE ST
ASSOCIATED PROFESSIONAL TALENT WM H LONG PRES MRS RUTH H LONG SEC 601 N ELM ST RM 307
ASSOCIATED PROFESSIONAL TALENT WM H LONG PRES MRS RUTH A LONG SEC-TREAS BOOKING AGTS 122 E KEELING RD
ASSOCIATED SURVEYS CO WM F HESTER V-PRES APPRAISERS 407A N EUGENE ST
ASSOCIATED TRANSPORT INC HAROLD C HICKS MGR 1810 SULLIVAN ST
ASSOCIATES DISCOUNT CORP JACK F WORDEN MGR AUTO FINANCE BR 416 BATTLEGROUND AV
ASSOCIATES FINANCE CORP C L BUTLER MGR LOANS 414 BATTLEGROUND AV
ASTRELLA JACK S (ANNE L) INTERVIEWER WESTERN ELEC H3811 W MARKET ST
ASUMENDI JEAN B OFC SEC AGRICO CHEM H1026 WESTOVER TER
ATCHESON & ADAMS (STEWART E ATCHESON THOS N ADAMS) MFRS AGTS 1414 WESTOVER TER RM 203
ATCHESON STEWART E (FRANCES F) (ATCHESON & ADAMS) H2317 FERNWOOD DR
--VIRGINIA H TCHR SMITH HI SCH R2317 FERNWOOD DR
ATCHISON BLANCHE B (WID DAVID) H517 N EDGEWORTH ST
--DONALD R (JANICE) WHSEMN OLIN-MATHIESON CHEM R KERNERSVILLE NC
--STEVEN W STUDT R2811 ALCOTT RD
--W HOWARD (HELEN A) AGT GREAT COMMONWEALTH INS H2811 ALCOTT RD
ATHEY MARIE L MRS CLK CONE MILLS R BURLINGTON NC
--RONALD DRFTSMN LOEWENSTEIN & ATKINSON R RANKIN ST
ATICHSON DAVID (YVONNE) H319 MURRAY ST
ATKIN MONA C MRS HEAD NURSE CONE HOSP R3208 CANTERBURY ST
ATKINE JOYCE A ICER INTERSTATE BAKERIES R RT 1 BOX 310
ATKINS SEE ALSO ADKINS
--ALVA C (HELEN S) SLSMN GATE CITY AUTO PARTS H1006 N ELM ST APT 4
--BENNETT D (YVONNE W) DFR CONE MILLS R MAYODAN NC
--BOBBY L LAB BRAME TEXTILE MACH R RT 3 (GLFD COL)
--C ROBT (ELLA L) H3805 MADISON AV
--CHARLES H EQUIP OPR CITY DEPT PUB WKS R R D 2 SUMMERFIELD N C
--CHARLES R JR (MARITA H) SLSMN ODELL HDW H3205 MADISON AV
--DALLAS R (MARIA W) PNTR H2634 ASHE ST
--DELORES O PKR BLUE BELL R3905 WILEY DAVIS RD
--ELRICE MC MRS RECPT DR OLLIE M SMITHWICK R SCALESVILLE RD
--ESTHER L MRS BKPR GENL RADIO SERV R3904 WILEY DAVIS RD
--FRIEL M (ESTHER L) (GENERAL RADIO SERV) R3904 WILEY DAVIS RD
--GEO E SLSMN COCA-COLA R RT 2 SUMMERFIELD NC
--GERTRUDE W NEWS EDITOR UNC
--GRADY L SHT MTL WKR BENNER & FIELDS R STAR ROUTE OAK RIDGE NC
--HARDIE L (KATH L) YDMN F D LEWIS & SON H3800 WEST AV
--HATTIE S (WID WADE A) TEL OPR WESLEY LONG HOSP H725 N EUGENE ST
--HELEN S MRS LD NURSE CONE HOSP R1006 N ELM ST
--IRENE S MRS CLK-TYP INT REV SERV R113 DOLLY MADISON RD
--J RALPH SHOP WKR GBORO AWNING R RT 9 BX 288
--JACK R (ELEANOR B) TECH GENL RAD'O SERV R718 PRINCESS RD
--JAMES (FRANCES L) SLSMN ALLISON-IRWIN H908 LAKEVIEW ST
--JERRY R PNTR R2634 ASHE ST
--JOHN R (MONA R) SUPVR BURL INDUS H3208 CANTERBUR ST
--KEMP M LAB BRAME TEXTILE MACH R RD 2 SUMMERFIELD NC
--LANE H STUDT R3205 MADISON AV
--LARRY (BRENDA) MECH OLIVER'S GARAGE
--LARRY W (BRENDA R) AGT STATE HWY COMN H3510 CARRINGTON ST
--LUCY A MRS BABY SITTER 716 WALKER AV APT 2 H716 WALKER AV APT 2

Binswanger Glass Co.
Established 1872
Headquarters for Glass For Over 94 Years
Serving 15 Southern States
Auto Glass Replacement
Plate Glass
Window Glass
Mirrors
Safety Glass
Store Front Specialists
Authorized Distributors for Libbey-Owens-Ford
Air-Seal Windows
Armstrong Building Material
Largest Stock in the South
2710
Patterson
Dial
292-2930
(See Page 80 Buyers' Guide)

WADE'S OIL COMPANY, Inc.
• FUEL OIL • KEROSENE • GASOLINE • MOTOR OILS
P. O. Box 88, Mt. Hope Church Rd., McLeansville, N. C.
Dial 273-5703 and 274-8046
(See Page 70 Buyers' Guide)

CADILLAC
OLDSMOBILE
601 E. Bessemer Av. and Percy St.

(See Page 6 Buyers' Guide)

Sales and Service
Phone 275-9641

ATKINS
--MARY MRS H208 BENNETT ST
--MARY B J MRS DEP COUNTY REGISTER OF DEEDS R RD 5 BOX 63
--MARY J FREQUENCY CHECKER BURLINGTON INDUS R2504 LANE RD
--OSCAR L (BEULAH P) FXR CLOPPMAN MILLS H1514 LEXINGTON AV
--RUFUS L (CORA C) GREY TNDR CONE MILLS R RD 1 BROWNS SUMMIT NC
--SAML W (MARGT P) PNTR CLARK BLDG H525 CREEKRIDGE RD
--STANLEY L (BARBARA) DRIVER T&A TRUCKING R KERNERSVILLE NC
--SYLVIA J MRS CASH KROGERS R812 DANA PL
--THOS (MARY S) BMO JEFF LIFE H206 MAYFLOWER DR
--THURMAN MGR CHURCH STREET ZIPPO
ATKINS TV & RADIO SERVICE (FRIEL M ATKINS JR) 2807 PINECROFT RD
ATKINS WESLEY H FORMN CITY WATER & SEWER R RD 4 KERNERSVILLE NC
-WILL F H1621 DARE CT
-WM H (SYLIVA J) MGR COLONIAL STORES H812 DANA PL
-WM L (LUCY A) H716 WALKER AV APT 2
ATKINSON ALFRED H (SUSAN) TAP OPR DILLARD PAPER H1202 CLEBURNE ST
-BEN R (BEVERLY) MTCEMN P LORILLARD H1025 PINELAND ST
-BOBBY G (EVELYN L) PRSMN JOSEPH J STONE & CO H1905 DARLINGTON DR
-CARSON R (ALTA G) (ATKINSON'S QUICK STOP) H1409 FAIRMONT ST
-CHARLES C (A&W MEAT PROCESSORS) R RD 7
-CHARLES W (MARY M) SLSMN ODELL MILL SUP H1106 ONSLOW DR
-DENNIS G STUDT R807 RANKIN PL
-E SCOTT WHSEMN DILLARD PAPER R610 S ELAM ST
-EDW K (MARY M) V-PRES-TREAS ALMAR INC H4020 FRIENDLY RD
-ETHEL S (WID WM T) H205 S ELAM AV
-F LESLIE (ANNIE S) RETD H114 CYPRESS ST
-FRANK E USN R807 RANKIN PL
-HOWARD W (GRACE S) SLS MGR FUTRONICS INC H402 VICTORIA ST
-J SHELBY (DELLA) MECH HARRY D KELLETT INC R RT 6 BOX 535-A2
-JAMES A STUDT R117 W GREEN CT
-JAMES C (BARBARA D) ASST PROF UNC H3021 STRATFORD DR
-JOHN E (ALICE B) AGT PRUDENTIAL INS H807 RANKIN PL
-LOTTIE B (WID W T) R117 W GREEN CT
-MAVIS L TEX WKR CONE MILLS R2204 GLENSIDE DR
-NANCY STUDT R2707 WYNNEWOOD DR
-R H DRIVER CARD TRAILWAYS R RT 4 BOX 524-R
-RICHD W ATNDT O D TURNER TEXACO SERV H117 W GREEN CT
-RICHD W FXR KAYSER-ROTH HOSE R117 W GREEN CT
-ROBT FXR KAYSER-ROTH HOSE R117 W GREEN CT
-ROBT A JR (VIOLET H) (LOEWENSTEIN & ATKINSON) H1903 COLONIAL AV
-ROBT E FXR GBORO HOS R117 W GREEN CT
-ROBT M (FAY L) PANEL WIRER SBT&T H1202 CLERMONT ST
-SUSAN MRS SEC EMPIRE ACCEPTANCE CO INC R CLAIBORNE ST
-THOS E (MELROSE H) GENL MGR RUCKER WHOLESALE CO INC H2707 WYNNEWOOD DR
-WM I (MARY J) FORMN SIMPSON PRNTG H2327 ALBRIGHT DR
-WM P JR (SARAH G) CLK WESTERN ELEC H133 W GREEN CT
-WM T JR USN R205 S ELAM AV
ATKINSON'S QUICK STOP (CARSON R ATKINSON) GRO 1511 E MARKET ST
ATKISSON CLAIRE H (WID L CARROLL) RETD H209 ELMWOOD DR
ATLANTIC COAST CONFERENCE JAMES H WEAVER COMNR ATHELETIC 338 N ELM ST RM 409

KEY Realty Co
REAL ESTATE
SALES—BUILDERS
APPRAISERS
1020 E. WENDOVER AVE. TEL. 275-7242
(See Page 123 Buyers' Guide)

ATLANTIC ENGINEERING CO, Charles G Hartsfield Pres-Treas, Lecye Hartsfield V-Pres-Sec, Leon H Ross V-Pres, Air Conditioning and Supplies, Sales and Service 1320½ Westover ter, Tel 273-8246

ATLANTIC OFFICE SUPPLY CO INC J F COLEMAN PRES-TREAS MRS BARBARA R COLEMAN V PRES SEC 3203 E BESSEMER AV
ATLAS ASSURANCE CO LTD WIMBISH INSURANCE AGENCY AGTS 102 N ELM ST RM 917

ATLAS FENCE & WINDOW CO (Thos S Malloy), Specialists in Installation of Fence, Storm Windows and Glass Doors 847 S Elm st, Tel 273-2863

ATSCO HOSIERY MILLS INC EDW K ATKINSON PRES-TREAS DON E SCOTT JR V-PRES-SEC MFRS 870 RALEIGH ST
ATTAWAY DORA H4515 SWIFT ST
--JOSIE MAID H4411 RAILWAY AV
--LIZZIE H8028 TUSCALOOSA ST
--THOS R4515 SWIFT ST
--THOS EMP GREENSBORO PAVING
--THURMAN L LAB NORTH STATE PYROPHYLLITE P4411 RAILWAY AV
ATTAYEK JOSEPH E (MARGT A) SLSMN SOU FOODS H1701 ELKHART DR
--PETER J (ALICE Y) (ATTAYEK CLOTHING STORE) H624 PARK AV
ATTIC MATERIAL DISTRIBUTORS GEO FERGUSON SLSMN JWLRY SUPS 224 COMMERCE PL RM 202
ATWATER CLIFFORD A (PEARL D) JAN BLUE GEM MFG H1600 EASTWOOD AV
--FRANK G (THELMA W) DENTIST 1202 MADISON AV H2304 DANBURY RD
--JAMES T (MARY E) ACCT M&M TANK LINES H1808 BROOKCLIFF DR
--JANIE T MRS H1820 ST ANDREWS RD
ATWELL ALAN G DEAN OF MEN GLFD COL
--EVERETT C (EDITH A) CHEM BURL INDUS H111 FORESTDALE DR
ATWOOD BEAUTY SHOP (MRS ATWOOD R MC MAHON) 2615 WEST CT
ATWOOD BONNIE B MRS OFC SEC WALTER HINES PAGE HI SCH R411 CRESTLAND AV
--DAVID A (ANITA H) EXEC DIR UNITED FUND OF GREATER GBORO R812 JEFFERSON RD
--OREA M MRS SLSWN GIN-ETTES R3518 LAWNDALE DR
--RAY H (OREA MC) CARP H3518 LAWNDALE DR
--ROBT H (BONNIE B) RTEMN PET DAIRY H411A CRESTLAND AV
--WAYNE B (JANICE M) DEPT MGR BIG BEAR SUPER MKT R THOMASVILLE NC
AUBIN MARY A WVR CONE MILLS R833 CASTLEWOOD DR
--RONALD W EMP F D LEWIS R357 W LEE ST
AUCIELLO MICHL EMP TROXLER HOSIERY R RD 11 BOX 133-Y CHARLOTTE NC
AUDREY'S DANCE STUDIO (MRS AUDREY S KINARD) 2605 OVERBROOK DR
AUGER G M (MARY T) H3314 GROOMETOWN RD
--MARY T MRS OFC SEC WHITIN MACH WKS R3314 GROOMETOWN RD
AUGHENBOUGH ROBT H2601 PINECROFT RD
AUGUST WENDALL SYS ANALYST A M PULLEN & CO R1101 N ELM ST APT 1408
AUGUSTINE BERNARD W (MABLE P) CLK PO H521 MOBILE ST
AULBERT LEWIS C (BEULAH B) V-PRES-TREAS JOHNSON & AULBERT CLOTHING CO H3812 WALKER AV
AULL GEO H JR (EDITH B) CITY MGR H1125 MONTPELIER DR
AULT LAWRENCE H (MARGT A) CHEM ENG DOW CORNING H2805B SPRING GARDEN ST

ODELL MILL SUPPLY CO.
★
Textile and Industrial Supplies
★
300 N. Forbis St.
Tel. 272-2113
(See Page 145 Buyers' Guide)

J. D. Summers Construction Co.
General Contractor
Commercial - Industrial - Residential — Additions and Alterations
Mitchell Steel Buildings
3122 Battle Ground Rd., P.O. Box Plaza 9463
Nights 288-2851
Tels. 288-4061
(See Page 49 Buyers' Guide)

CONVENIENT
Battleground Branch
1804 Battleground Ave.
Lewis Street Branch
122 E. Lewis
nstallment Loan Dept.
04 N. Elm St.

Greensboro's
FIRST UNION
NATIONAL BANK OF NORTH CAROLINA
(See Page 20 Buyers' Guide)
NORTH CAROLINA'S FAMILY OF HOME TOWN BANKS
Greensboro Main Office - Southeastern Building
105 E. Market St., P.O. Box 3468
Dial 274-3201 (All Depts.)

BRANCHES
Summit Shopping Center Branch
926 Summit Av.
Spring Garden Branch
3101 Spring Garden
Farm Service Dept.
122 E. Lewis

HONEY DIP DOUGHNUTS

Just A Touch Of Honey

Griffin Baking Co., Inc.

3908 W. MARKET ST. Tel. 299-2491

and 4411 W. MARKET ST. Tel. 299-1521

(SEE PAGE 19 BUYERS' GUIDE)

MR R AND COMPANY
Complete Janitorial Service
Greensboro, N.C. Tel. 275-8150
(See Page 95 Buyers' Guide)
Winston Salem, N.C. Tel. 723-0089
1205 Fairview St.
811 W. 5th St.

Southern Life INSURANCE COMPANY

Established 1927
Home Office: Southern Life Bldg. 330 S. Greene St., Dial 275-9681
General Agent: 338 N. Elm St., Dial 275-8593
(See Page 90 Buyers' Guide)

Hembree Builders
CUSTOM BUILT NEW HOMES
• Siding • Roofing • Storm Windows • Carports
• Porch Enclosures • Rooms
(See Page 48 Buyers' Guide)
1515 HOLBROOK ST. TEL. 273-0652

AUMAN ADA B (WID COTY L) R4718 BOWMAN AV
--BERTHA MRS CLK GBORO DRUG H402 W WASHINGTON AV
--BOBBY C DRIVER SMITH'S TRANSFER R RT 1 JAMESTOWN NC
--MARTIN R MECH OPR CONE MILLS H400 BERRYMAN ST APT N
--NANNIE J EMP MADE RITE SANDWICH R BOX 649
AUNT FANNIE'S SOUTHERN FRIED CHICKEN (JAMES E WOODARD) 4518 W MARKET ST
AUSBAND MELINDA MRS PSYCHOMETRIST CITY BD OF EDUC R APT 28 GLFD COL
AUSBURNE GILDA M MRS NURSE DR JOHN K WILSON R RT 2(SUM)
--RAYMOND G SANITARIAN COUNTY HEALTH DEPT R2727 ROBINHOOD DR
AUSTELLE ANNE OFC WKR MONTALDO'S R610-A FAIRMONT ST
AUSTIN SEE ALSO ALSTON
--AARON B JR LAB CITY DEPT PUB WKS R760 FLORIDA ST
--AARON B (MAILIN P) DRIVER AKERS MTR LINES H311 RAY ST
--AARON B JR (CECILE M) DRIVER CITY SAN DEPT H760 W FLORIDA ST
--ADOLPHUS JR (DOROTHY L) CONSTN WKR F D LEWIS & SON H1511 MC CONNELL RD
--ALICE MAID H717 JOHNSTON ST
--B SAML (LILLIE B) RETD H1308 LINDSAY ST
--BEATRICE M MRS MAID H208 E MC CULLOCH ST
--BETTY R MRS OFC SEC UTICA MUT INS R1001 LATHAM RD
--BILL (DOROTHY) TEX WKR CONE MILLS H1410 CYPRESS ST
--CADE L (BETTY R) ACCT AM PULLEN & CO H1001 LATHAM RD
--CALVIN WASHMN SUMMIT MTRS
--CAROLYN STUDT R809 MONTPELIER DR
--CECIL L (FRANCES L) (AUSTIN'S WALKER AVENUE LAUNDERETTE CO) H3100 EDGEWATER DR
--CHARLES W PROGRAM DIR WQMG RADIO STA R JAMESTOWN NC
--CLARA MRS OPR NORMA'S BEAUTY SALON R1009 LEXINGTON AV
--CLINTON M (JANN C) SPNR CONE MILLS H907 GLENWOOD AV
--CONRAD N (MARY A) ACTUARY PILOT LIFE H1108 QUAIL DR
--DON E (NAYDENE W) SUPVR DOLLY MADISON CAKE H1574 LOVETT ST
--DONALD C REV (VADA W) PASTOR ROLLING RDS BAPT CH H1117 WESTRIDGE RD
--DOROTHY J FNSHR CONE MILLS R1410 CYPRESS ST
--DUANE G (ALLENE L) INSTALLER SBT&T H1909 OAK ST
--EDGAR L JR TREAS ACME ENTERPRISES R2624 A COURT ST
--ELBERT PIEDMONT HARDWOOD DRY KILN R717 JOHNSON ST
--ELIZ B MRS SEC OF MEMBERSHIP MARKET ST METH CH R RT 1 BOX 482 HIGH POINT NC
--ELLEN H LAB BRAME TEXTILE MACH R304 GREENBRIAR RD
--ELLEN V MRS TCHR JACKSON JR HI SCH R115 GREEN VALLEY RD
--ELMER M (DOROTHY T) MACH OPR ARMOUR CHEM H1622 DUNBAR ST
--ELSA MACH OPR CHEMECO HOSIERY R747 JENNIFER ST APT 12
--ERVIN (MARGIE J) EMP BURL INDUS H848 PASADENA ST
--ETHEL C MRS MAID H804 HARRINGTON ST
--FRANCES L MRS MGR AUSTIN'S WALKER AVENUE LAUNDERETTE CO R3100 EDGEWATER DR
--FRANCIS G (EFFIE W) SLSMN PIEDMONT MTR PARTS H706 N EUGENE ST APT B2
--FRANK L (MARY C) ADMN ASST COUNTY BD OF EDUC H809 MONTPELIER DR
AUSTIN FURNITURE CO (THOS W AND JACK E AUSTIN) 920 FAIRGROUND AV
AUSTIN GEORGIA B MRS SEC AUSTIN BERRYHILL INC R3406 FERN PL
--HAROLD REV (MEREDITH H) PASTOR CARRAWAY MEM METH CH H1215 16TH ST
--HARRIETT TEEN AGE DIR YWCA R3513 PARKWOOD DR APT D
--HARRY M (RUTH M) H1501 MAPLE ST
--HERBERT (THELMA H) BUTCHER NEESE SAUSAGE H1004 DECATUR ST
--JACK E (MAUDE H) (AUSTIN FURN) H3200 W MARKET ST
--JACK M (SHIRLEY M) USMC H2002 CRESTRIDGE RD
--JAMES (GRACE R) TEX WKR CONE MILLS R605 S BOOKER ST
--JAMES R JR (GEORGIA B) PRES AUSTIN-BERRYHILL INC H3406 FERN PL
--JANE COLLR SALVATION ARMY R2907 HOLMES RD
--JIMMIE T (BERTHA) EMP GUILFORD FDRY H1422 ORCHARD ST
--JOHN R (MARY) PNTR H504 E WHITTINGTON ST
--JOHN R (ELLEN H) ELECTN MOORE ELEC H304 GREENBRIAR RD
--KENNETH W STUDT R3200 W MARKET ST
--LAURA E MRS MAID DAPHNE'S COIFFEUR DESIGNER R918 PICKARD
--LOTTIE MRS CLK SASLOW'S R LIBERTY RD
--MARIE D MRS H1113 S BENBOW RD
--MARIE N CAFETERIA MGR CALDWELL SCH H1801 ASHEBORO ST
--MARVIN (MINNIE S) LAB AM AGRL CHEM H1313½ ASHE ST
--MARY C MRS TCHR PAGE SR HI SCH R809 MONTPELIER DR
--MARY J MRS ICER INTERSTATE BAKERIES R1615 OAK
--MATTIE EMP L RICHARDSON MEM HOSP R307 COTTAGE GROVE AV APT C
--RALPH J JR (ROSE H) DRFTSMN CHARLES C HARTMANN ARCHTS R RT 1 BOX 415 SUMMERFIELD N C
--RANSOM H COPY EDITOR GBORO NEWS R3805 WELDON CT
--RHETTA G (WID ROBT) R717 JOHNSTON ST
--RICHD E (MARY J) SLSMN LIFE & CASUALTY INS H2228 OSBORNE RD
--ROBT S (MARIE D) BLEACHER CONE MILLS R1113 S BENBOW RD
--RONALD E (PATRICIA B) ASST MGR HOME LIFE INS CO OF N Y H4509 GRENDEL RD
--ROOSEVELT EMP JONES INSULATION R GILLESPIE ST
--SAML MIXER AM AGRI CHEM R1304 ASHE ST
--SANFORD L (CLARA L) METER TSTR DUKE PWR H1009 LEXINGTON AV
--SHELLY JAN CITY BD OF EDUC R853 BELLEVUE ST
--THOS ERECTOR ATLAS FENCE & WINDOW R1613 HOOK ST
--THOS R SLSMN ELEC SUP INC OF GBORO R BROWN SUMMIT NC
--THOS W (CARRIE J) (AUSTIN REALTY) H207 W AVONDALE ST
--THOS W JR STUDT R207 W AVONDALE ST
--VENICE EMP DOLLY MADISON BAKERY R717 JOHNSTON ST
--VIRGINIA MRS MAID H601 JULIAN ST
--WAYNE STUDT R3100 EDGEWATER DR
--WM R TEX WKR CONE MILLS R1410 CYPRESS
--ZEB W (ELLEN J) (FIDELITY MORTGAGE & REALTY CO) H115 GREEN VALLEY RD
AUSTIN'S WALKER AVENUE LAUNDERETTE CO (CECIL AUSTIN) 2205 WALKER AV
AUTO PAINT & SUPPLY CO (HENRY C SMITH) WHOL 315 HUGHES ST

AUTO UPHOLSTERY CO, W S Eubanks Mgr, Auto Upholstering and Custom Made Seat Covers, 201 Lindsay st, Tel 273-6436

AUTOMOTIVE FASTENERS (MELTON R JEWELL JAMES REITTINGER) 401 WALKER AV
AUTON ADAM D (LOIS K) PRODUCTION MGR CANADA DRY H4228 PRINCETON AV
AUTRY B EARL (EUNICE B) TEX WKR J P STEPHENS H1703 BUFFALO ST
--DONNA G MRS STEN RETAIL CREDIT R3812 MOSBY DR APT F
--DOROTHY B MRS (DOT'S BEAUTY SHOP) R1800 INDEPENDENCE RD
--GENE STUDT R1800 INDEPENDENCE RD

Service Plus Quality
WILLIAMS STEEL COMPANY, INC.
STRUCTURAL and MISCELLANEOUS STEEL FABRICATORS
PORTABLE WELDING SERVICE
Stanley-Williams Rd. P.O. Box 3326 *(See Page 143 Buyers' Guide)* Tel. 299-045
CAROLINAS BRANCH AGC ASSOCIATE MEMBER

GATE CITY PAINT CO., Inc.

PAINT and WALLPAPER HEADQUARTERS

ARTISTS' MATERIALS

110 N. Greene St. *(See Page 110 Buyers' Guide)* **Tel. 273-1764**

AUTRY
--LINDA OPR SBT&T R1904 FAIRFAX RD
--MARVIN (DOROTHY B) PRES-TREAS SPARKLE 3-MINUTE CAR WASH INC H1800 INDEPENDENCE RD
--WAYMON H (BETTY A) ASST MGR DIAL FINANCE H4106 SACRAMENTO DR
--WAYNE CLK JOHN H HARLAND CO R3812 F MOSBY DR
--WILBERT C (ILA M) DRIVER CENTRAL MTR LINES H1904 FAIRFAX RD
--WM E FCTY WKR METCO PRODUCTS R214 E LEE ST
AUTWELL JIMMY COUNTERMN APPLE HSE RESTRS R812 HUNT ST
--LARRY L (RUTH G) TEX WKR BURL INDUS H3505 FIESTA DR
--LINDA G BKBNDR JOSEPH RUZICKA INC R701 CHAPMAN ST
AVANT ARTH M (VIVIAN T) H929 REID ST
--CHARLES FNSHR W V FULLER CONSTN R2111 VALE PL
--ELIZ H2510 LAFAYETTE AV
--JAMES E (BETTY) ATNDT ALLRIGHT CAROLINA R RD 1 BOX 829
--JESSE P (DELCENIA M) HLPR NESSE SAUSAGE H3416 LAMB RD
--JOYCE MAID H1029 E BRAGG ST
--MARY E PLANT WKR DIXIE OVERALL H1307 GULF CT
--PURVIS L (LINA C) U S A H1837 MUNCEY LA
--THOS E (BARBARA M) PROJ MGR DANIEL CONSTN H1709 BASHFORD LA
--WM R929 REID ST
--WM H (MARY L) H1301 GULF CT
AVENT ELIZ TCHR CURRY SCH R309 WAVERLY WAY
--JAMES E (MADGE M) TCHR H708 MARTIN ST
--MARIE MRS SUB CLK P803 BELLAIR ST
--MARY E INSTR UNC
--WALTER L (ANNIE M) CLK PO H803 BELLAIRE ST
AVEPITT CORINA MRS (AVEPITT'S GRO) R801 DILLARD ST
--HAZEL MRS R703 HUFFINE RD
--OLIVER H (CORINA) RETD H801 DILLARD ST
--STEPHEN H RIGHT OF WAY AGT STATE HWY COMN H501 UNIVERSITY DR APT A
AVERITT'S GROCERY (MRS CORINA AVERITT) 301 E MC CULLOCH ST
AVERS BETTY J OFC SEC GATE CITY MTR R1407 WOODSIDE DR
--JOHN H JR (BETTY J) WITH STATE HWY COMN H1407 WOODSIDE DR
AVERY ALBERT A (BESSIE W) H2002 MC CONNELL RD
--ALF STUDT R2415 WRIGHT AV
--ANNA (WID FRED D) RETD H906 SALEM ST
--BARBARA H MRS SOCIAL WKR CONE HOSP R2311 LARKSPUR DR
--BRUCE M STUDT R1504 COTTAGE GROVE AV
--CLINTON HLPR BOYLES PUMP & PLMB R3919 DAYE DR
--FRED D JR (GERTRUDE G) PORTER ABC BD H412 STEWART ST
--HADNEY RETD R620 HAYWOOD ST
--HENRY (MARY M) DRIVER H613 LAW ST
--JEAN M MRS OFC SEC CITY BD OF EDUC R2305 MARKLAND DR
--LARRY E (BARBARA H) RESEARCH CHEM BURL INDUS H2311 LARKSPUR DR
--MARGT A R1504 COTTAGE GROVE AV
--MARGT D MRS NURSE DR IRWIN ACKER R1801 CARLTON
--MICHL V SERVMN ADDRESSOGRAPH-MULTIGPAPH R4326 TRINITY AV
--MRYTLE S MRS H1504 COTTAGE GROVE AV
--RONALD L (MABEL A) ENG AIDE CITY DEPT PUB WKS H2506 FREEMAN MILL RD
--ROSE K NURSE COUNTY HEALTH DEPT H707 5TH AV
--RUFUS C REV (MYRTIS M) PASTOR BETHESDA FULL GOSPEL TABERNACLE H2115 PATTERSON ST
--T F DISPR CITY TRAFFIC ENG DEPT R2305 MARKLAND DR
--THOS F (JEAN M) DISPR CITY FIRE DEPT H2305 MARKLAND DR
--THOS H (MARGT S) INSTR A&T COL H1801 CARLTON AV
--THOS S (MILDRED M) SUPVR US INT REV SERV H2415 WRIGHT AV
--W M R208 ELMWOOD DR
AVIN LYNWOOD A (MARIE) PRES GBORO-GILFORD INS AGCY(H2021 WALKER AV
AVINGER ALBERT A JR (JACKIE F) POLICEMN CITY POLICE DEPT H1420 DORSEY ST

RUFFIN & RUFFIN

REALTY AND CONSTRUCTION, INC.

real estate **935 BEST STREET** BUILDING Contractors

DIAL 273-8641 **NIGHT TELS. 272-9900 or 275-0198**

(See Page 48 Buyers' Guide)

AVIS RENT-A-CAR SYSTEM LICENSEE (L V & MRS CATH P KIRKMAN) 101 BELLEMEADE ST
AVON HALL STELLA HOLT MGR FURN RMS 105½ S GREENE ST
AVVA SHARMA (SITA) PROF A & T H3707 BELHAVEN DR
AXELRAD JOY STUDT R606 W CORNWALLIS DR
AXSOM BOBBY L (MARGIE B) SLSMN WELCH FUEL OIL H3801 PETERSON AV
--J M (NANCY) DRIVER STD TRUCKING CO R215 LAWRENCE ST
--PATSY H MRS OFC SEC ROMEO GUEST ASSOC R5703 GREENVIEW DR
AXSON JAMES M (NANCY L) DRIVER STD TRUCKING H215 LAWRENCE ST

AXTON-CROSS CO, Joel P Liebling Mgr, Frank Bunker Sales Mgr, James Alva Minor Salesman, John McLauchlin Jr Salesman, Industrial Chemicals, 2605 Branchwood dr, Tels 288-1947 and 288-1948 (See Page 31 Buyers' Guide)

AYCOCK CHARLES B SCHOOL CHARLES E HERBERT PRIN 811 CYPRESS ST
AYCOCK DIANE STUDT R3002 NORTHAMPTON DR
--JOSEPH E (MARJORIE N) CLK PO H3805 HALIFAX RD
--MARJORIE N MRS NURSE CONE HOSP R3805 HALIFAX ST
--TERRY STUDT R3805 HALIFAX RD
--WM M JR (EALENDER C) SLS REP SABIN-ROBBINS PAPER CO H3002 NORTHAMPTON DR
AYDELETTE BERNARD F (HAZEL B) V-PRES WEST END ICE CREAM CO INC R YOUNGS MILL RD RD 10
--CHARLES B (SARAH F) SLSMN TRANSMISSION SUP H1200½ SPRING GARDEN ST
--CHARLES D (MINNIE M) WTCHMN CONE MILLS H3415 BURLINGTON RD
--CHARLES E (SARAH S) SLSMN TRANSMISSIONS SUPS H1704 COLONIAL AV

AYDELETTE E W (Marguerite T), Asst Sec Southern Elevator Co, 130 O'Connor st, Tel 274-2401, h1610 N College Park dr, Tel 275-2697

--F WILSON (REBECCA) HLPR SOU ELEV H1907 DARLINGTON DR
--GOLDIE W (WID EDGAR) R3710 CENTRAL AV
--J H THOS (EMILY S) (ASSOCIATED AGTS) R3408 ROCKINGHAM RD
--JAMES L H3710 CENTRAL AV
--JENETTE G SLSWN BANKS CLO R403 PINE CT
--LENORA N MRS SEC-TREAS WEST END ICE CREAM CO INC R1202 SPRING GARDEN ST
--MORRELL B USAF R1610 N COLLEGE PARK DR
--REBECCA M MRS OFC SEC ANDERSON INS AGCY R1907 DARLINGTON DR
--WALTER A JR (MARGT M) SLSMN TRADERS CHEV H526 IDLEWILD AV
--WISDOM B (LENORA N) PRES WEST END ICE CREAM CO INC H1202 SPRING GARDEN ST
--WISDOM B JR V-PRES WEST END ICE CREAM CO INC R RD 10
AYE WILLIE (KATIE J) LAB POMONA PIPE LINE H2109 BOTHWELL ST
AYERS A GRAY (JEAN R) REP EQUITABLE LIFE ASSURANCE SOC H2600 NETHERWOOD DR
--ANDREA STUDT R517 AUDUBON DR
--ANDREW C (MAE E) SERVMN FRED AYERS MUS R SUMMERFIELD NC
--ANNE H R710 NOTTINGHAM DR
--BILLY C (FLETA M) MACHY GUY M TURNER INC H518 PINE ST
--C MARION SLSWN ADDRESSOGRAPH-MULTIGRAPH R SUMMERFIELD NC
--DAVID W (BEVERLY B) COORDINATOR BURL INDUS H2405 YOW RD

GATE CITY TIRE CO., Inc.

Specializing in

Truck and Passenger Tires

Tire Recapping
Tire Repairing
Wheel Balancing
Batteries

U.S. ROYAL TIRES

229 N. FORBIS ST.

Tel. 274-8451

(See Page 147 Buyers' Guide)

S. T. WYRICK & CO.

Office Equipment and Supplies

GF

Complete Office Layout Service

• • •

Engraving
Printing
Rubber Stamps
Portable Typewriters

DIAL 272-4133

(See Page 108 Buyers' Guide)

K & W FLOOR & WALL SPECIALTY CO.

Everything For The Do-It-Yourself Trade

LINOLEUM
RUBBER — CARPETS
1415 BATTLEGROUND AVE.

Armstrong
FLOORS
(See Page 67 Buyers' Guide)

VINYL — ASPHALT
CEILING TILE
TEL. 274-7611

DIXIE
Car Rental
Service, Inc.

Featuring
CHEVROLET
STATION
WAGONS
CORVAIR
MUSTANG
GALAXIE 500
PONTIAC
TEMPEST

Free Pick-Up and Delivery

WE HONOR AMX AND DINERS CREDIT CARDS

807 Summit Av.
Tel. 275-7208

3632 Spring
Garden St.
Tel. 299-9896

(SEE PAGE 17 BUYERS' GUIDE)

CAROLINA REALTY CO.

SALES - RENTALS

APPRAISALS
LEASES
PROPERTY
MANAGEMENT

316 S.
Eugene St.
Phones
272-5357
and
274-1334
(See Page 121 Buyers' Guide)

AAA
Furniture Company
We Special Order Anything in Furniture at Very Low Prices
440 BATTLEGROUND AVE. TEL. 272-1222 — 274-8740
(See Page 76 Buyers' Guide)

Harry L. Hill
LICENSE NO. 2758
General Contractor
BUILDER OF BETTER HOMES
1007 Westridge Rd.
P.O. Box 8657
Telephone 299-2215
(See Page 48 Buyers' Guide)

AYERS
--DORIS S MRS BKPR JORDAN WRIGHT HENSON & NICHOLS H1700 N ELM ST APT B3
--EDNA S MRS DIR-DEC GLFD GALLERIES H908 W CORNWALLIS DR
--EUG W SLSMN W P BALLARD & CO R CHARLOTTE NC
--FRED E (HELEN S) MGR FRED AYERS MUSIC CO H517 AUDUBON DR

AYERS FRED MUSIC CO, Fred E Ayers Mgr, Coin Operated Music Machines, Used Records, 946 Fairground av, Tel 272-6000

AYERS FREDK C (PATRICIA G) CONSTN ENG LLOYD B GALLIMORE H3611 KIRBY DR
--G T CLK DUKE POWER R RD 2 SUMMERFIELD NC
--GLOYD LAB BRAME TEXTILE MACH R RD 4 KERNERSVILLE NC
--HERMAN E (LUCILLE R) FORMN CHARLES D ROBERTS CO H720 W LEE ST
--HOWARD JR (UNEIDA) WHSEMN WALKER MARTIN INC R RD 5 BOX 228
--JACKIE M MRS CLK DUKE POWER R RD 2 SUMMERFIELD NC
--JAMES T (ELIZ B) (BARBER-AYERS & ASSOCIATES) H417 W RADIANCE DR
--JEAN MRS OFC SEC MC DANIEL LEWIS & CO R2600 NETHERWOOD DR
--JERRY S (PAULETTE M) SUPT DEPENDABLE MACH H1019 PALMETTO ST
--JOHN B CLK CAROLINA HOTEL R222 E LEE ST
--JOHN D (HELEN M) MACH OPR GEO C BROWN & CO H1718 W LEE ST
--JULIA H MRS BINDERY JOSEPH J STONE & CO R1718 W LEE ST
--KENITH (MARY E) PHARM SLSMN H2404 NEW ORLEANS ST
--LUCY L MFS TCHR AYCOCK JR HI SCH R710 NOTTINGHAM DR
--MARY E MRS OFC SEC LAUGHLIN-SUTTON CONSTN R3015 JOAN AV
--MOIR M (LUCY L) SUPVR CONE MILLS H710 NOTTINGHAM DR
--MOIR M (LUCY L) DIR OF CHIR BUFFALO PRESYTERIAN CHURCH R710 NOTTINGHAM DR
--R DICK (BECKY) EMP BOREN BRICK H538 OVERLOOK ST
--POBT CREDIT MGR BINSWINGER GLASS
--SPURGEON T JR (KATHRYN S) TCHR SMITH SR HIGH SCH H2904 WILDWOOD DR
--T LARRY (LINDA) TELEV TECH WALKER MARTIN INC R RD 1 BOX 334
--TROY W CALENDER CONE MILLS H1532 TUCKER ST
AYRES AVA H (WID THOS O) H2506 W MARKET ST
--JOHN J (DIMPLE L) PETD H113 BEVERLY PL
--JOYCE B RETD H222 E LEE ST
--THOS O JR R2506 W MARKET ST
AYSCUE GRACIE E SANDWICH MKR MADE RITE SANDWICH R2706 DUMONT DR
--JONNEY J (GRACE E) PLSHR PRECISION PLATEING & FINISHING H2706 DUMONT DR
B & A REMNANT CO INC W M TRANSOU PRES-TREAS MRS A H TRANSOU V-PRES-SEC PAUL TRANSOU ASST SEC WHOL 228 E SYCAMORE ST
B B S STUDIOS GUY H SIMPSON JR PRES 1420 WESTOVER TER
B C S ASSOCIATES INC T C KIRKMAN JR OFC MGR ELECTRONIC EQUIP 1039 E WENDOVER AV
B & H AUTO SERVICE (TED BOOKER JAVAN HENDERSON) REPR 1020 ALAMANCE RD
B & H GROCERY HARRY G PIKE MGR 608 GORRELL ST
B & H SERVICE CO JAS R BULLOCK PRES GARLAND G KASEY V-PRES EDGAR H HUMBLE SEC-TREAS AIR CONDTG & HTG SERV 1027 OAKMONT AV

B & S FINANCE CORP, Guy A Berry Pres, Albert G Snider V-Pres-Treas-Mgr, Mrs Doris F Thompson Sec, Quick Auto Loans, Financing and Refinancing, Automobile Insurance, 801 S Elm, Tel 272-4573

B & W MOBILE HOMES JOE E CLINE MGR 4319 HIGH POINT RD
BABB REBA E TCHR JACKSON JR HI SCH H1185 S MENDENHALL ST
BABER JUDITH TCHR CENTRAL JR HI SCH R RT 10 BOX 978
BABY CADDY SALES (C ERNEST THOMPSON) FURN 3119 SUMMIT AV
BABY DIAPER SERVICE INC M GRAHAM MORGAN PRES MRS JUANITA W MORGAN SEC 1819 SPRING GARDEN ST
BACCHUS RICHD E JR (BEATRICE T) WITH LECHI COAL H4516 STARMOUNT DR
BACELLI HALLIE S MRS DIR OF LIBRARIES COUNTY BD OF EDUC H2014 WALKER AV
--WALLY A SLSMN MODERN BEAUTY SUP R WINSTON-SALEM NC
BACH ROSE S MRS TAX TECH US INT REV SERV H1824 COLONIAL AV

BACHE & CO
W GORDON LATHAM, MANAGER
MEMBER
NEW YORK STOCK EXCHANGE
108 W MARKET ST
TELEPHONE 273-1766
BURLINGTON TELEPHONE 316-5564
HIGH POINT TELEPHONE 888-5953

BACHMANN RAPHAEL (ALICE C) DIST MGR MET LIFE INS H3914 MADISON AV
BACHTELL C MERLE (CHRYSTAL H) SLSMN JOSEPH RUZICKA H2907 NORTHAMPTON DR
--CHRYSTAL H MRS SUPVR CITY BD OF EDUC R2907 NORTHAMPTON DR
BACKER STONY STUDT R1002 ARMSTRONG ST
BACKMAN GEO P (NANCY M) SLS REP SCOVILL MFG H4110 SACRAMENTO DR
BACOT PATRICIA A SEPARATOR TROXLER HOSIERY R743 PERCY
BADE FRIEDA (WID J H) H212 N ELAM AV
--WALTER H (PAULINE S) ZONE MGR DOVER ELEVATOR CO H212 N ELAM AV
BADEAU ALF (ELLA M) SLSMN THOMAS TREE SERV H123 LAWRENCE ST
--JAMES WAITER HONEY'S DRIVE-INN
--MAY WAITRESS SWAIN'S CHARCOAL STEAK HSE
BADENHOOP FREDK H (FLORENCE F) ANALYST J P STEVENS & CO H918 GREENWOOD DR
--GAIL E STUDT R918 GREENWOOD DR
BADENHOP GLENN H CLK SOU RUBBER R4205 BELL ORCHARD RD
BADGER GLENN A (NANA D) MGR MERIT SHOE CO INC R614 FIFTH AV
BADGETT BRUCE C (BARBARA K) PIPE LINE FORMN JOHN SMITH & SONS CO H2506 PINECROFT RD
--CAMERON (WAYDENE M) SLSMN GUILFORD DAIRY CO-OP ASSN H2405 WOODING PL
--JOHN E DYEMN CONE MILLS R RT 1 BOX 1698 YANCEYVILLE NC
--JOHN H HLPR CONE MILLS R REIDSVILLE NC
--JOHN H EMP F D LEWIS & SON R REIDSVILLE NC
--K MICHL USA R2405 WOODING PL
BAFFA ERNEST F (CARMEN S) SLS REP MC BEE SYS H2608 DEER PL
BAGGETT RACHEL B (WID I A) H701 N GREENE ST APT 3
BAGGS ALTON D (JANICE K) PNTR KING ZAN PONTIAC H308 CRAIG ST
BAGLEY OSCAR L JR (EMILY C) (THE MUG) H2324 HIAWATHA DR
BAGWILL JOHN W (AMY M) V-PRES CONE MILLS H4111 DOGWOOD DR
BAILES FRANCES W MRS SEC MAYFAIR CAFETERIA INC R3905 GROOMETOWN RD
--HORACE REPR SOU PHOTO PRINT & SUP R3905 GROOMETOWN RD
--REBEKA J MRS OFC SEC N C ASSN OF REALTORS R OAK RIDGE NC
BAILESS O T AGT HOME BENEFICIAL LIFE INS

RUCKER MOVING & STORAGE CO.
ALLIED VAN LINES
World's Largest Mover
401 Pearson St.
(See Page 106 Buyers' Guide)
Phone 272-8191

H. E. WOOLARD'S
PIEDMONT INSURANCE AGENCY, Inc.
• AUTO • FIRE • LIABILITY • HOSPITALIZATION • LIFE • BONDS • WORKMEN'S COMPENSATION
TELEPHONES 274-4278 and 274-7639 **506 N. GREENE ST.**
(See Page 93 Buyers' Guide)

BAILESS
--OLIVER T (ERNA C) AGT HOME BENEFICIAL LIFE INS H2211 WOODBERRY DR
BAILEY ADA S MRS INSP KAYSER-ROTH HOSE R RD 1 BOX 540 JAMESTOWN NC
--AGNES R300 HUFFMAN ST
--ALBERT (KATHLEEN J) SPNR CONE MILLS H2128 EVERITT ST APT I
--ALICE CASH ESSA'S SUPER MKTS R707 TUSCALOOSA ST
--ANN H MRS WAITRESS PETER PAN GRILL R908 WATKINS ST
--ANNIE C (WID J B) H1609 MORTON ST
--BARBARA A H510 FOREST ST
--BERNICE K (WID SMITH E) H2305 SHERWOOD ST
--BERTHA J (WID WILL W) H1002 ARBOR DR
--BETTY MRS WAITRESS APPLE HOUSE RESTR R TROXLER TRAILER CT
--BETTY L CASH DOMESTIC LOANS R510 FOREST ST
--BEVERLY STUDT R2104 S BENBOW RD
--BLANCHE NURSE MASONIC HOME R3200 OAKLAND AV
--BOBBY W (NANCY F) EMP SEARS H1918B FREEMAN MILL RD
--BROCKTON (JOYCE) ELECTN STAR ELEC H2012 BLUEMONT DR
--CARL F (ANN H) H908 WATKINS ST
--CARL F (ANNETTE B) ROOFER ROY GLEASON CONTR H1106 RUCKER ST
--CAROLYN J INSP BLUE GEM MFG R RD 3 BOX 516
--CHARLES L (SHIRLEY R) ASST PROD MGR BIG BEAR H2704 ROBIN HOOD DR
--CHARLES R (JAENN C) SOU DIS MGR A WILHELM CO H3403 LENOX CT
--CHARLES R JR USMC R3403 LENOX CT
--CHARLEY (ALICE D) ROOFER GATE CITY ROOFING H516 HAYWOOD ST
--CLAUDE H705 SUMMIT AV APT 4
--CLAUDE (ETTA M) STEEL CTR EDGCOMB STEEL H609 WATSON ST
--CLAUDE W (CATH G) RETD H2934 E MARKET ST
--CURTIS JR (ALICE W) DRIVER MC RAE TAXI H707 TUSCALOOSA ST
--DAISY M MRS (JULIAN STREET SEA FOODS) R1507 PERKINS
--DANL J (LINDA C) DRIVER HARDIN OIL H433 CREEKRIDGE RD
--DAVE WTCHMN OETTINGER LBR R1030½ S ELM
--DAVID R1005 CRANBROOK ST
--DAVID K SLSMN THOMAS TREE SERV H1509 MARION ST
--DAVID T MUSICIAN R811 W KEMP RD
--DAVID W PLACEMENT DIR N C SCH OF AUTOMATION R1046 HILL ST
--DELORES R MRS CASH HOME CREDIT R RT 1 SUMMERFIELD N C
--DENNIS A STUDT H211 N CEDAR ST APT 10
--DORA I MRS TAX TECH INT REV SERV R RD 5 BOX 52
--EDW D CLK JUSTICE DRUG R CLARKE RD RT 4
--EDW L (HELEN M) DRIVER BRANCH MTR H4202 GENTRY ST
--EDWIN E REV (CAROLYN R) CLK COLONIAL STORES H608 5TH AV APT 1
--ELAINE W MRS R315 WINSTON ST
--ELEANOR ASST LIBRN GLFD COL
--ELIZ R MRS SUPVR COUNTY HEALTH DEPT
--ESKER JR (NAOMIE) EMP PURE OIL H1003 COTTAGE GROVE AV
--ESSIE M MRS MAID H1801 E LEE ST
--ETHEL B (WID THOS) H607 NANTUCKET ST
--FLORANCE MRS H777 W FLORIDA ST
--FRANCES R MRS CLK PIEDMONT MEMORIAL HOSP H508 WOODLAWN AV
--FRANK (EARTHAR L) EMP GRIFFIN BAKERY H839 BROAD AV
--FRANK L (LOIS F) ACCT BENNETT COL H2104 S BENBOW RD
--FRANK L (LOUELLA C) WAITER HOLIDAY INN H215C REGAN ST
--GEO E (FRANCES J) CLN CONE MILLS R1909 GLENSIDE DR
--GEO F (LOIS D) SLSMN ENG SPROUT VALDRON MFG CO H2317 LENOIR DR
--GEORGIA J (WID THOS) R900 MC CORMICK ST

Bronze Plaques Metal Letters
Serving the Nation with Identification
Andco
4620 HIGH POINT RD., P. O. BOX 3383
DIAL 299-4511
Memorial and Dedicative Plaques—Building Identification
(See Page 141 Buyers' Guide)

BAILEY
--GERALDINE R1801 E LEE ST
--GLADYS S MRS H542 DENNY RD
--HARODL INSTR GLFD COL
--HELEN L BABY SITTER 1005 CRANBROOK ST H1005 CRANBROOK ST
--HELEN R EMP TROXLER HOSIERY R GASTONIA NC
--HERSHEL R1002 ARBOR DR
--HOMER T (KELLIE R) CLK COLONIAL STORES R RT 1 JULIAN NC
--HOWARD ATNDT HENRY GODFREY'S SUNOCO SERV R3124 REMINGTON DR
--HOWARD R MGR SPARKLE '3-MINUTE' CAR WASH R RD 1
--IPVIN O (LILLIAN J) DRIVER INSTR ANDERSON PATROL H1502 SUMMIT AV
--JACK C (MARGIE W) SUPT KIRKMAN & KOURY H2708 COURTNEY LA
--JACK D SHIP CLK INTERSTATE BAKERIES R RD 1 PLEASANT GARDEN NC
--JACOB JR LAB CITY WATER & SEWER R863 VANCE ST
--JAMES JR (ISABELL C) DRIVER MC RAE TAXI H2207 DINSMORE ST
--JAMES A (MILDRED M) SLS REP HOOPER HOLMER BUR H2307 FAIRFIELD AV
--JAMES J (VIOLA B) LAB CITY STREET DEPT H204 GANT ST
--JAMES M (EUGENIA B) H811 W KEMP RD
--JAMES M (NELDA C) CDR RM WKR CONE MILLS R RD 6 BOX 66
--JAMES R HLPR CONE MILLS R1009 ARBOR DR
--JEAN G MRS STEN BETHLEHEM STEEL H803 OAK ST APT C
--JESSIE STUDT R921 OMAHA ST
--JOANNA F MBO PILOT LIFE INS H230 SOUTH PARK DR APT 9
--JOE B ELECTN COML ELEC R RT 8 LEXINGTON N C
--JOHN ATNDT BARRY'S ESSO SERV R HATCHER ST
--JOYCE H H912 CIRCLE DR
--JUDY C MRS R1610 EASTWOOD AV
--KENNETH STUDT R1108 RICHARDSON ST
--KENNETH S MECH BRINSFIELD LINCOLN-MERCURY R RD 1 SUMMERFIELD N C
--L L ASST SLS MGR TROXLER HOS R1542 ANN
--LARRY A STOCKMN BI RITE SUPER MKT R PLEASANT GARDEN RD
--LAURA J R2100 COLSON ST
--LINDA MRS OFC SEC MTR CARRIERS TRAFIC ASSN R433 CREEKRIDGE RD
--LIZZIE MAID H924B OMAHA ST
--LOIS G MRS TCHR DUDLEY HI SCH R2104 S BENBOW RD
--LORRAINE R1827 SPENCER ST
--LOUELLA C LABY WKR CONE MILLS R215 REGAN ST APT C
--MAGGIE W MRS MACH OPR P LORILLARD CO H510 FOREST ST
--MARIE C MRS INSP CONE MILLS R RD 2 BOX 8
--MARLENE S OFC CLK SBT & T R1533 ANDOVER AV
--MARTHA S MRS BKPR J R PITTS LBR R BURLINGTON N C
--MARY K STUDT H2529 SPRING GARDEN ST APT 2 A
--MARY L (WID OSCAR L) R200 S SPRING ST APT 1
--MELBADENE FLDR LYNCH HOS MILLS R RD 10 BOX 611
--MILLARD W (JOYCE W) DETECTIVE CITY POLICE DEPT H2701 LILAC RD
--NORMA F OFC SEC US DEPT OF COMMERCE H218 TATE ST
--PAUL E (DOROTHY M) JAN BRAXTON CRAVEN SCH H1108 RICHARDSON ST
--QUEEN E EMP WESTERN ELEC H1004 WILKERSON ST
--REBECCA OPR SBT&T R705 SUMMIT AV APT 4
--RICHD C (ELSA N) PES INSP ENG MUT BOILER & MACHINERY INS H3406 LAWNDALE DR
--ROBT JR (BILLIE) MECH KING-ZANE MTRS R RD 5 BOX 503

Jewel's Beauty Salon
Expert Hair Styling
Across From Western Electric
3707 Clifton Rd.
Phone 299-0645
(See Page 23 Buyers' Guide)

E. F. CRAVEN Co., Inc.
OUR NEW LOOK
ALLIS-CHALMERS
- Bulldozers
- Crawler Tractors
- Tractor Shovels
- Tractor Loaders
- Motor Scrapers

Factory Parts and Service
Dial 273-5521
(See Page 38 Buyers' Guide)
515 S. Eugene St.

GATE CITY Savings & Loan Assn.
(See Pages 26 and 136 Buyers' Guide)
4% Quarterly
It Pays To Save Where Savings Pay
Gate City Savings & Loan Bldg., 108 S. Greene St.
Tel. All Departments 275-9566

BRADY FLOORING COMPANY
TILE — WOOD
NEW — RESURFACE
Residential
Commercial
Industrial
(See Page 47 Buyers' Guide)
1548 Willomore St.
Tel. 273-0035

GUILFORD COUNTY'S "HOST FROM COAST TO COAST"
2 LOCATIONS
U. S. Hwy. 29 N. at 16th St., Greensboro
U. S. Hwy. 29-70 at 220 S. Greensboro
Holiday Inn
Air Conditioned Rooms with TV and Radio
Restaurants — Swimming Pools
(See Page 103 Buyers' Guide)

OWNBEY Rental SERVICE
PARTY SUPPLIES—HOSPITAL SUPPLIES
GUEST AND BABY NEEDS—MISCELLANEOUS
811 BATTLEGROUND AVE. TEL. 274-4653—RES. 275-4995
(See Page 129 Buyers' Guide)

BAILEY
--ROBT E (VIRGINIA B) H1005 CRANBROOK ST
--ROBT L (MAYBEL E) PRES PIEDMONT FRAMING SHOP INC H1700 W FLORIDA ST
--RONALD E (BETTY R) PNTR METCO PRODUCTS H904 S AYCOCK ST
--ROSA L MRS MAID H612 ARLINGTON ST
--SAML L (MAMIE S) EMP SEARS H767 WILLOW CT
--SANFORD C (VICKY J) MACH OPR MODERN METAL PRODUCTS H1802 VALLEY PARK DR
--SOCRATES CRD RM CONE MILLS R209 GILLESPIE ST APT C
--STANFORD FORMN CITY BD OF EDUC R2018 BRIGHTWOOD RD
--T EUGENE (ELLEN M) DRVR BRANCH MTR LINES H1123 WESTRIDGE RD
--THOS B CLK-TYP INT REV SERV R517 W MARKET ST
--THOS C CARP LUPER INC R904 S AYCOCK
--THOS G JAN UNC R300 HUFFMAN ST
--THOS G SLSMN CARO RADIO SUP R508 WOODLAWN AV
--TIM L (ANN W) ENG BEAMAN ENG CORP H1609 WOODBRIAR AV
--VICKY J WAITRESS APPLE HSE RESTR R1802 VALLEY PARK DR
--WILBURN L (FRANCES S) ROOFER H1116 E BESSEMER AV
--WM (SHIRLEY H) JAN WOMEN'S COLLEGE H921 OMAHA ST
--WM EMP DETTINGER LBR R139 PAISLEY ST
--WM E JAN UNC
--WM ED (PAMELA P) SLSMN COCA COLA H1426 ARDMORE DR
--WM P HLPR MODERN GARBAGE R908 WATKINS ST
--WILTON (ETHEL T) BAKER PIEDMONT PIE R807 HIGHLAND AV
--ZETTIE B (WID DAVID B) H1027 S AYCOCK ST

BAILIFF ARTHUR B (Martha L), Salesman & Estimator Pegram-West Inc, 405 E Meadowview rd, S Elm st at Tobacco Warehouse, Tel 273-6958, h1635 Lovett, Tel 273-6602

--ARTH L (RUBY N) ASST OVERSEER CONE MILLS R910 N EUGENE
--HOWARD V (CLEO D) ROUTE MN DICK'S LNDRY & DRY CLN H1519 ELWOOD AV
--JAMES C (NANCY C) PAYMASTER J P STEVENS CO H1004 W MEADOWVIEW RD
--JAMES C GUARD WELLS FARGO H2111 VALLEY PARK DR
--RUBY N MRS WVR CONE MILLS R4211 BELL ORCHARD RD

BAILY CURTIS E (MARIE W) RETD H300 HUFFMAN ST
--MICHL ATNDT PURE OIL SERV CITY
--PAULINE M (WID JOHN) NURSE H1918A FREEMAN MILL RD
BAIN GEO P (ANNABELL R) CLK RIERSON'S SELF SERV H4401 HARVARD AV
--GERTRUDE C (WID M PURNELL) H907 SPRING GARDEN ST
--HALLIE W (WID C H) H1611 WALKER AV
--JEANNE W MRS DESIGNER MASON FLORIST R RD 3 BOX 211 REIDSVILLE NC
--JERRY STUDT R1510 WHILDEN PL APT B
--KATE T (WID JOHN T) H426 FOREST ST
--LILLIE T (WID FLOYD) TEX WKR CONE MILLS R1200 HOMELAND AV
--LINDSAY CLK KING-MC IVER SLS R1600 MARION ST
--M CARSON (SUSAN W) PRES-TREAS BAIN OIL H110 E BRENTWOOD RD
--MARK G (NELLIE O) H2101 LIBERTY DR
--MURRAY F MECH TALLEY LNDRY MACH R RT 3 BOX 296-A REIDSVILLE NC
--NELLIE O MRS OFC SEC BLOCK MEYLAND & LLOYD R2101 LIBERTY DR

BAIN OIL CO INC, M Carson Bain Pres-Treas, Mrs Susan W Bain Sec, H Grady Brown Sales Mgr, Shell Products Fuel Oils, Industrial Solvents, Oil Burner and Furnace Service, Westinghouse Air Conditioning, 3201 Spring Garden st, Tel 299-0531

BAIN PATRICIA OPR SBT&T R RT 4 BOX 535 J 24
--PATTY M MRS HLPR FIRST PENTECOSTAL HOLINESS CHURCH NURSERY R1000 MC CORMICK ST
--PEGGY R MRS CLK AETNA CASUALTY & SURETY H2308 FERNWOOD DR
--RUTH G (WID EARL) HLPR CONE HOSPITAL H1600 MARION ST
--SUSAN W MRS SEC BAIN OIL CO INC R110 E BRENTWOOD RD
--THERESA A STUDT R1510 WHILDEN PL APT B
--WM (ALBERTA T) MTCEMN HANES-LINEBERRY FUNERAL SERV R809 DOUGLAS ST
--WM I (ELIZ F) SLSMN H4306 STARMOUNT DR

BAINBRIDGE & DANCE WELL DRILLING CONTRACTORS INC, Sam B Bainbridge Pres, Robert C Troy V-Pres Residential, Industrial, Municipal, Sales and Service Representatives For Goulds Pumps, Jamestown rd (Guilford), PO Bx 11327, Tels 299-4331, Nights 299-5708 and 299-7959

BAINES ARTIS P MRS HSEKPR MET DAY NURSERY R1516 PICHARD ST
--LILLIAN MRS WAITESS APPLE HSE RESTRS R908 UNION ST
--PHILIP E (ANN R) TECH HALL & MC CHESNEY H836 PASADENA ST
--WM H (ARTIS P) SHIP CLK LYNCH HOS MILLS H1516 PICHARD ST
BAIR BARBARA MRS TCHR CENTRAL JR HI SCH R2702 FAIRWAY DR
--DONALD G (BARBARA B) ASST PURCH AGT BURL INDUS H2702 FAIRWAY DR
--RUSSELL STUDT R2207 FAWN DR
--WM L (THEDA R) GENL AGT PEOPLES LIFE INS H2207 FAWN DR
BAIRD BERNICE L (DOROTHY D) SLITTER CONE MILLS H806 BROAD AV
--BILLY C TCHR JACKSON JR HI SCH R HIDDEN VALLEY TRAILER PK
--JANET U MRS TCHR PECK SCH R2909 SHAMROCK DR
--JOHN (NAOMI) TCHR H818 TUSCALOOSA ST
--LARRY T EMP P LORILLARD CO R1229 TUCKER ST
--PHILIP L JR (ROSEMARY C) ENG BLUE BELL H1106 HILL ST
--ROBT A (BEULAH H) H2310 MC CONNELL RD
--SUSAN B STUDT R208 ABERDEEN TER
--VIRGINIA B (WID HARRISON) H208 ABERDEEN TER
--WAYNE J H2909 SHAMROCK DR
BAITY EARTHA L COOK THE EVERGREENS R839 BROAD ST
--EDMOND J (MARY L) FORMN H1421 ROCK SPRING RD
--JULIUS R CLERICAL WKR CONTAINER CORP OF AM R RT 6 BOX 335
--RAYMOND H (RUTH D) OPR CONTAINER CORP OF AM H2115 ROCKY KNOLL RD
--RUTH C CLK INT REV SERV H1559½ WALKER AV
BAKER ALPHIA W TCHR WASHINGTON SCH R707 ROSS AV
--ALSTON W (IRIS W) SLSMN LANE'S LNDRY H403 HAMMEL RD
--ANN A MRS H1730 LURAY ST
--ANN F MRS NURSE EVERGREEN HOME R1604 E MARKET ST
--ARTH S (LENNA L) SUPVR SBT&T H2415 KERSEY ST
--B JERRY STUDT R1221 HILL ST
--BENJ F (LUCY C) BKBNDR JOSEPH RUZICKA INC H2208 ST MARK RD
--BENJ F WVR CONE MILLS R1218 OAKMONT AV
--BERNARD D (MOZELLE R) STORE MGR ABC BD H1221 HILL ST
--BERTHA S BUNDLER BLUE BELL R3902 SCHISLER DR
--BESSYE MRS NURSE CONE HOSP R1503 DUNBAR ST
--BOBBY EMP CONE MILLS R214 S MENDENHALL ST
--BOBBY V AGT PILOT LIFE INS R BURLINGTON N C
--BRENDA MRS OFC WKR E L BROWNHILL INC R3910 FAIRALL DR
--CAROLYN TEL OPR SBT&T R711 HOLT AV

HIGGINS CYCLE SHOP
QUALITY SCHWINN SCI-IN CHICAGO
Expert BICYCLE REPAIRS
Lock and Key Service
Lawn Mower Sales
1214 Spring Garden St.
TEL. 273-9774
(See Page 24 Buyers' Guide)

(See Page 92 Buyers' Guide)
Established 1912
SCHENCK & CO.
FIRE — CASUALTY — AUTO INSURANCE
DAVID SCHENCK, C.P.C.U.
1025 HOMELAND AVE. P.O. BOX 6086 TELS. 272-2175, 272-2176

TALLEY ELECTRIC CO., Inc.
ELECTRIC HEATING • ELECTRIC CONTRACTORS • AIR CONDITIONING
COMMERCIAL — RESIDENTIAL
1109 Battleground Ave. (See Page 59 Buyers' Guide) Phone 274-1531

BAKER
--CHARLES E (SARAH H) SLSMN W W SRAINGER H706 PLUMMER DR
--CHARLES E JR STUDT R706 PLUMMER DR
--CHARLES R JR SLSMN RIKER LABYS H707 N ELAM AV
--CONROE B (LUCY W) LAY-OUTMN WESTERN ELEC H602 CRESTWOOD DR
--D FRANK (GRACE W) PPES BAKER FURNITURE CO H917 HIGHLAND AV
--DAVID K (GLADYS N) SLSMN F H ROSS & CO H2520 CHERBONNE DR
--DELLA M (WID R BROWN) MGR GREENWICH HOTEL H111 W WASHINGTON AV
--EARL D (SHIRLEY J) LAB THOMPSON ARTHUR PAIRAG H2117 HILLSBORO ST
--EDW H (MADILINE) EQUIP OPR THOMPSON-ARTHUR PAVING R HAW RIVER NC
--ELAINE MAID DIPLOMAT MOTEL R TUSCALOSA ST
--FRANCES MRS ASST MGR CAROL VELVET R2211 REVELLE
--FRANCES F MRS DEPT HD BELK'S R406 W FISHER AV
--FRANK CPA PULLIUM H609 SUMMIT AV APT 2
--FREDK D (LOUISE G) H206 E HENDRIX ST
BAKER FURNITURE CO INC D FRANK BAKER PRES JAMES W GRISSOM V-PRES MRS GRACE W BAKER SEC-TREAS 408 S ELM ST
BAKER GEO (WILLIE M) H703 CLAPP ST APT 3
--GRACE W MRS SEC-TREAS BAKER FURNITURE CO R917 HIGHLAND AV
--HAROLD (MEPHIS M) HLPR SWIFT & CO H1204E RANDOLPH AV
--HENRY A RTEMN R C COLA R RT 3 MADISON NC
--HENRY L WHSEMN DAVIDSON SUP R703 CLAPP ST APT 3
--HERMAN L LAB R932 STEPHENS ST
--HORACE C (BETTY J) HLPR SOU BAKERIES H901 TUSCALOOSA ST
BAKER HOUSE (ROY BAKER) RESTR 1116 PINECROFT RD
BAKER IKE LAB UNC
--IKE (VICTORIA F) EMP UNC H3011 FREEMAN MILL RD
--IRENE T SEWER BLUE BELL R SUMMERFIELD NC
--J HOBERT (ANNIE R) SLSMN MURRAY CANDY H2710 KILBOURNE DR
--J ROY (JULIA S) (BAKER'S SHOE SERVICE) H1103 GLENWOOD AV
--J THOS JR (IRENE T) HEARING OFCR STATE DEPT MTR VEHICLES R STANLEY RD
--JAMES D STUDT H409 COTTAGE GROVE AV APT D
--JAMES F ACCT A M PULLEN & CO R609 SUMMIT AV
--JAMES G (SHIRLEY S) RODMN HOLLOWELL BORUM & ASSOCS R ATLANTA ST
--JAMES L (DOROTHY W) SERV MGR SEARS H2612 DULAIRE DR
--JAMES M (NANCY L) ACCT GBORO NEWS H3009 NEW HANOVER DR
--JAMES T (SARAH J) HLPR AM PAPER H1814 NELSON ST
--JERRY USA R1607 TALLEY ST
--JESPER (JOVA A) DRIVER SWIFT & CO H931 STEPHENS ST
--JESSE R (BERNICE B) ASST MGR MID-STATE DEL SERV H1607 TALLEY ST
--JOE R (ETHEL M) CUSTOMER ENG IBM H2802 SUMMIT AV
--JOHN L WITH BLACK FLEET CO H3905 HENDERSON RD
--JOSEPH REPILER CONTAINER CORP OF AM R RT 6 BOX 145
--JULIA S MRS MACH OPR BLUE GEM MFG R1103 GLENWOOD AV
--L GLENN (MARGT H) REP CONE MILLS H2817 SPRINGWOOD DR
--LANE STUDT H1207 ARLEE ST APT G
--LEON (MARYLOU) INSTALLATION MECH K C FRANKLIN INC R RT 1 SUMMERFIELD NC
--LEROY DRIVER GUILFORD GALLERIES R1101 LOGAN ST
--LILLIAN SERVER S & W CAFETERIA R2408 SPRING GARDEN ST
--LLLOYD (FRANCES H) FURNISHED RMS 904 MERRITT DR H2211 REVELLE ST
--LOUISE G MRS SEWER BLUE BELL R RD 1 STOKESDALE N C
--LUCY C MRS BKBNDR JOSEPH RUZICKA INC R2208 ST MARK'S RD
--LUTHER B (MATTIE B) KNITTER ALLISON MILLS H120 W TERRELL ST

A. W. HIGGINS
FURNITURE CO., INC.
Since 1924
COMPLETE HOME FURNISHERS
Nationally Advertised Lines
McCONNELL ROAD TEL. 272-1974
(See Page 77 Buyers' Guide)

BAKER
--MACK S (ELEANOR M) TCHR KISER JR HIGH SCH H2324 ATLANTA ST
--MARY STUDT R1221 HILL ST
--MARY J CLK CONE MILLS R4211 SUMMIT AV
--MOZELLE R MRS NURSE 1221 HILL ST H1221 HILL ST
--NANCY CLK EAST-N-CLNS R922 STEVENS ST
--NORMA J MRS OPR GOLDEN GATE BEAUTY SALON R RT 1 BOX 80
--PAUL J (BETTY R) MTCEMN SOU WEBBING MILL H3109 SUMMIT AV
--PERRY D (CHRISTINE) EMP NEWMAN MACH R528 MARYLAND AV BURLINGTON NC
--R CLINTON REV (IRENE W) SLSMN LAYTON'S USED CARS H550 CREEKRIDGE RD
--RALPH D GROUNDSMN UNC
--RAY S HLPR CONE MILLS R1201 NEALTOWN RD
--REBECCA OPR SBT&T R416 W WASHINGTON AV APT 3
--ROBT A V-PRES LAKESIDE HOMES H3105 MADISON AV
--ROBT E (RUTH) MGR REDISCO INC R PINEBURR RD
--ROGER L MGR BAKER'S SHOE SERV R1103 GLENWOOD AV 1103 GLENWOOD AV
--ROY (JUNE C) (BAKER HOUSE) H3602 GENTRY ST
--ROY C MECH BULLOCK & HUMBLE CONTRS R RT 4 BOX 176-B
--SALLY P CLK CONE MILLS R RT 4 EASLEY SC
--SAML M (FRANCES P) FORMN DUKE PWR H406 W FISHER AV
--SHIRLEY J DISH WASHER M & W DRIVE IN R225 E LEE ST
--SHIRLEY S MRS BKPR RAYLASS DEPT STORES R112 LAWRENCE ST
--STEVE STUDT R515 PARK TER
--WALTER T (JEAN K) SUPVR CARO BY-PRODUCTS H2329 HIAWATHA DR
--WM D (GOLDIE) EMP GUILFORD FDY R DANVILLE VA
--WM H (BESSYE W) POLICEMN CITY POLICE DEPT H1503 DUNBAR ST
--WM P (HATTIE C) SLSMN ATLAS FENCE & WINDOW H1423 HANNER ST
BAKER'S SHOE SERVICE (J ROY BAKER) REPRS 346 S ELM ST
BAKER'S SHOE STORE HAROLD E JOHNSON MGR 116 S ELM ST
BAKERY WORKERS LOCAL NO 503 128 N DAVIE ST
BALD ROBT H (JUDITH W) OFC MGR WARD STEEL H2108 CHELTENHAM BLVD
BALDAIA MARY E MRS TEL OPR CONE HOSP R RD 2 BROWNS SUMMIT NC
BALDERACCHI DAN A (NANCY S) V-PRES SOU IMPORTERS H2200 W CORNWALLIS DR APT 309
--JOHN J (ROSE J) PRES SOUTHERN IMPORTERS INC H1800 N ELM ST APT C3
--JUDY M STUDT R4507 GRAHAM RD
--MARY J MRS H4507 GRAHAM RD
--MARY O MRS H4601 FRIENDLY RD
BALDWIN SEE ALSO BAULDING
--AMOS J CLK THALHIMERS R ACHEBORO NC
--ANNE B MRS ASST LIBRN KISER JR HI SCH R2908 SPRINGWOOD DR
--ANNIE H SEWER BLUE BELL R RD 1 MC LEANSVILLE NC
--ARRIS R (ETHEL S) BARTNDR STARMOUNT FOREST CONTRY CLUB R428 STEWART ST
--CAROLYN F LABY TECH CONE HOSP H1137 CHURCH ST APT A6
--CARYLON W SEWER BLUE BELL R RD 1 MC LEANSVILLE N C
--CLARA H1409 WILLOW RD
--CLAUDIA EMP DIXIE OVERALL H327 GORRELL ST APT 4

Starmount Company
3900 STARMOUNT DR.
Developers of
STARMOUNT FOREST
HAMILTON LAKES
HAMILTON FOREST
FRIENDLY ACRES
GREEN VALLEY
FOREST VALLEY
GUILFORD HILLS
GARDEN HOMES
— ★ —
"Better Living" in Starmount Properties"
Phone 299-2800
(See Page 120 Buyers' Guide)

DOWNTOWN
203-211 South Elm
TELEPHONE (ALL STORES)
274-4661
(See Page 52 Buyers' Guide)
Thalhimers
THE FASHION STORES
SHOPPING CENTERS
Friendly Shopping Center and Summit Shopping Center

Greensboro's Complete Outfitters for Men and Boys Since 1890
Vanstory Clothing Company
Jefferson Standard Bldg., 107-109 N Elm St.
Tel. 275-2807
(See Page 32 Buyers' Guide)

PEGRAM-WEST, INC.
CUSTOM WOODWORK - BUILDING MATERIALS - READY MADE PRE-FINISHED KITCHENS
405 E. Meadowview Rd.
(South Elm Street at Tobacco Warehouse)
Tels. 273-6958, 273-6959 and 273-6950
(See Page 27 Buyers' Guide)

Holsum
BREAD CAKE
(See Page 19 Buyers' Guide)

BALDWIN
--CLIFTON J (NAOMI R) DPFTSMN WESTERN ELEC H1911 RAYSTON DR
--DEWEY P MRS CLK USDA R RD 1 ELON COLLEGE N C
--EDW T (ANN C) CAPP HATTERAS YACHT H1911 MERRITT DR
--ELEANOR P SERV REP SBT&T R2512 WESTMORELAND DR
--ELIZ R1610 LINDSAY ST
--ESTHER M MAID H776 DUNBAR CT

BALDWIN-GARRETT CO INC, Jack R Baldwin Pres-Treas Clem A Wright V-Pres, James E Sutton Sec, Farm Machinery and Equipment, 1011-1015 S Elm st, Tel 274-6343 (See Page 65 Buyers' Guide)

BALDWIN GEO MACH GIBBS MACH R RT 6 BOX 469
--GEO W (FRANCES B) ASST OVERSEER CONE MILLS R MC LEANSVILLE NC RD 1
--GILBERT P OFC SEC INT REV SERV R3809 WALKER AV
--HERMAN L PLMB HLPR DICK & KIRKMAN INC
--IDA B MRS MAID CONE HOSP R1306 PEARSON ST

BALDWIN JACK R (Betty O), Pres-Treas Baldwin-Garrett Co Inc, 1011-1015 S Elm st, Tel 274-6343, h106 W Vandalia rd, Tel 273-4742

--JAMES (IDA T) DRIVER BROOKS LBR R1306 PEARSON ST
--JAMES K MACH OPR BLUE BELL R1624 WILLIAMORE ST
--JOHN LAB H106 EAST ST
--KAY STUDT R1305 JOYCE ST
--LARRY L (SANDRA) PRNTG MGR CONE MILLS H1310 GUEST ST
--LAVENIA MAID R428 STEWART ST
--LETTIE J (WID JOHN) H428 STEWART ST
--LULA M (WID CHARLIE) R248 SUMMIT AV
--MARY A MRS SLSWN PRAGO-GUYES R605 SUMMIT AV
--PATRICIA A CLK COUNTY REGISTER OF DEEDS R RD 1 ELON COLLEGE NC
--PAULINE I MRS SPNR CONE MILLS R GIBSONVILLE NC
--PRYCE STUDT R1919 ALBANY ST

BALDWIN RAY A JR (Ina B), V-Pres-Asst Sec Home Federal Savings & Loan Association of Greensboro, 113 N Greene st, Tel 275-7211, h RD 10, Tel 274-0972

--ROBT F (ANNE B) REPORTER GBORO NEWS H2808 SPRINGWOOD DR
--ROGER A JR SHIP CLK CONE MILLS R667 CHESTNUT ST APT 2
--ROGER L (BRENDA) FORMN CITY WATER & SEWER H2810 ROBIN HOOD DR
--RUTH S MRS SPNR CONE MILLS R RD 5 BOX 120
--THOMAS TIRE CHANGER SOU SLS R254 W WHITTINGTON ST
--THOS E (EDNA M) SPINNING DEPT CONE MILLS R RD 5 BOX 10
--VOYT R (DOROTHY L) SHOP FORMN RYDER TRUCK RENTAL H614 HOLT AV
--W RAY (ROSA NELL W) BLDG CONTR 927 HUFFINE RD H927 HUFFINE RD
--WM G (ELEANOR P) AGT STATE FARM INS COS H2512 WESTMORELAND DR
--WM P (ALLIE B) H1010 FOUSHEE ST
--WILLIE E (PAULINE I) DFR CONE MILLS R GIBSONVILLE NC
--WORTH B (RUTH C) V-PRES LLOYD B GALLIMORE INC H1409 DE SOTO PL
--WORTH B JR STUDT R1409 DE SOTO PL
BALES JESSE C ATNDT C E WRENN ESSO SERVICENTER R201 MACY ST
--JOSEPH W (MARY E) REP JOHN HANCOCK MUT LIFE INS R THOMASVILLE NC
--MARY LEE MRS THERAPIST GBORO CEREBRAL PALSY SCH R118 JOYNER RD
BALES & TRUITT CO (LACY O TRUITT) AUTO REPRS 113 N FORBIS ST
BALES WALTER A (CARRIELLEN H) MFRS AGT 817 N EUGENE ST H817 N EUGENE ST
BALKCUM JAMES H (BARBARA C) WITH CAROLINA IRON & STEEL H2410 ATLANTA ST
BALL ABNER M (NELLIE A) MTCEMN STATE HWY DEPT H4015 GENEVA ST
--ALTHALIA S (WID CHARLES) H617 NORTHRIDGE ST
--ANDREW STUDT R617 NORTHRIDGE ST
--CHARLIE M (GLADYS M) H2610 BEECHWOOD ST
--CLINTON T (ELLA S) SLSMN HARRY D KELLETT INC H2639 ASHE ST
--COLUMBUS A (LOUISE K) WITH WESTERN ELEC H3617 BIRCHWOOD LA
--ELLA S MRS CLK INT REV SERV R2639 RANDLEMAN RD
--HENRY C (BARBARA B) MACH OPR NEWMAN MACH H528 HIGHLAND AV
--HOWARD JR BALER GBORO BAG R2106 PHILLIPS AV
--J HERBERT (MARIE S) ASST DEPT MGR OLD DOMINION TRUCK LINES H113 WEDGEDALE AV
--JERRY G (BARBARA J) (BESSEMER ATLANTIC STA) H1401 E CONE BLVD
--JOSEPH M (BARBARA A) MECH CITY RAMBLER H901 ENGLEWOOD ST
--LEE N (ELIZ S) CLN CONE MILLS H1322 E CONE BLVD
--LELLER L SPNR CONE MILLS R1601 15TH
--LEONA C MRS CONE MILLS WHITE OAK R1401 E CONE BLVD
--LOTTIE MAID R413 S O'HENRY BLVD APT 6
--LYNN OPR SBT&T R5910 W MARKET ST
--MARCUS J (RUTH S) DEPT MGR NORTH STATE HATCHERY H2611 LIBERTY RD
--MARCUS J JR STUDT R2611 LIBERTY RD
--MARTHA C GRADUATE ASST UNC
--MOZELLE C (WID WILLIE H) HLPR NORTH STATE HATCHERY H540 HIGHLAND AV
--NATHAN JR BLEACHERY DEPT CONE MILLS R1821 MC KNIGHT MILL RD
--PATRICIA MRS H1232 LOLLY LA
--QUEEN E MRS H413 S O'HENRY BLVD APT 7
--RAYMOND STUDT R617 NORTHRIDGE ST
--RAYMOND STUDT R2610 BEECHWOOD ST
--RONALD V (CARLENE) EMP CITY BD OF EDUC H212 REVERE DR APT 44
--RUTH B TEACHER BESSEMER ELEM SCH R2611 LIBERTY RD
--RUTH S MRS TCHR BESSEMER ELEM SCH R2611 LIBERTY RD
--SANDRA L R3617 BIRCHWOOD LA
--T D (MARY L) MACH OPR P LORILLARD CO H1410 WAY SIDE DR
BALLANCE BEULAH V MRS H1010 HERN AV
--CHARLES R (RUBY D) INSTALLER WESTERN ELEC H2923 MARTHA'S PL
--D MURRAY III TRAINEE PILOT LIFE INS R1010 HERN AV
--JAMES B TCHR GRIMSLEY SR HI SCH H1510 NORTHFIELD ST
BALLARD BEVERLY L KEYPUNCH OPR BLUE BELL R3005 W CORNWALLIS DR
--CARRIE M (WID S ALVIS) R819 MEADE DR
--DOUGLAS (MARY L) SERV STA ATNDT H800 HOLLIDAY DR
--E LESTER REV (LENA M) RETD H1808 FRIENDLY RD
--EDW A (JUANITA) CARP LEON CORP R RT 1
--ETHEL C OFC SEC NATL PRODUCTS H1515 WHILDEN PL
--FLOYD (STELLA) H417 GUILFORD AV APT 5
BALLARD FOOD CO INC ROBT J BALLARD JR PRES-TREAS JAMES D MC NAIRY JR V-PRES HOTEL-RESTR EQUIP WHOL 817 WINSTON ST
BALLARD GEO E (REBECCA H) SUPVR MURRAY COOKIES H2714 GWALTNEY RD
--HELEN J BKPR CONE MILLS R104 LAWRENCE ST
--JAY PNTR SOU PAINT & WATERPROOFING R HIGH POINT NC
--JERRY D (MARY L) ATNDT GLENWOOD SERV STA R800 HOLIDAY DR
--JOHN D (MARY S) RETD (BALLARD'S AUTO SERVICE) H1801 SPRING GARDEN ST
--JOHN D JR (NELLIE) RERV MGR BLACK CADILLAC OLDS R RT 9 BOX 93
--JOHN F (ANNETTE C) SLSMN H215 S SPRING ST APT 5

IF IT'S PRINTING YOU NEED
SEE DEAL PRINTING CO., INC.
John L. Yow, Sr. Mgr.
DIAL 273-3152
616-618 S. Elm St.
(See Page 116 Buyers' Guide)

for Economical Transportation
CHEVROLET
Over29 Years Service
TRADERS CHEVROLET CO., INC.
SALES AND SERVICE
GENUINE CHEVROLET PARTS AND ACCESSORIES
215-217 E. Market St. (See Page 12 Buyers' Guide) Tels. 272-2146 — 272-2141

STARR ELECTRIC CO., Inc.
ELECTRICAL CONTRACTORS and ENGINEERS
(See Page 61 Buyers' Guide)
1421 Battleground Ave.
Dial 275-4544

BALLARD
--LA VONNE W MRS TELLER HOME FED SAV & LOAN ASSN R1102 WESTRIDGE RD
--LALAR M MRS CLK WALGREEN'S R RD 10 CHARLOTTE NC
--LEWIS T (LORETTA M) SLSMN MARVEL SPECIALTY H3005 W CORNWALLIS DR
--MACK S (DOROTHY A) (CITY AUTO SERVICE) R1001 MONTICELLO ST
--MARGUERITE R MRS SEC BALLARD FOOD-CO INC R708 5TH AV
--MINNIE S CLK-TYP INT REV SERV H307 S MENDENHALL ST
--MYRTLE I MRS CLK INT REV SERV R802 S CHAPMAN
--PAGE T (CARRIE G) H2411B FREEMAN MILL RD
--PAUL E FORMN THOMPSON-ARTHUR PAVING R5007 HILLTOP RD
--PHILA M SMSTRS WESLEY LONG COMMUNITY HOSP R1201 MADISON AV
--REBECCA H MRS SUPVR CONE MILLS R2714 GWALTNEY RD
--ROBT J JR (MARGUERITE R) PRES-TREAS BALLARD FOOD CO INC H708 5TH AV
--ROBT W JR ASSOC HOLLOWELL BORUM & ASSOC H806 DEWEY ST
--SHIRLEY STUDT R410 SHAW ST
--STEPH R STUDT R708 5TH AV
--VIOLA B (WID PAGE T) R809 MARK PL
BALLARD W P & CO OF GREENSBORO FORD D LITTLE PRES HARRY H CLENDENIN V-PRES-MGR LNDRY SUPS 2701 BRANCHWOOD DR
BALLARD WM J (MYRTLE I) ADJ CAMERON-BROWN CO H3612 HOBBS RD
--WILLIS D (HELEN J) ASST MGR PIGGLY WIGGLY SUPER MKT R104 LAWRENCE
BALLEN LUTHER DRIVER MC BANE-BROWN OIL R3812 CAMERON AV
BALLENGER LEO G (WID RUSSELL S) R3509 DOGWOOD DR
BALLEW PATRICIA F MRS OFC SEC CURRY SCH R3002 PADDINGTON ST
--PATRICIA F MRS OFC SEC CURRY SCH R3002 PADDINGTON ST
--ROBT M (PATRICIA F) RATE CLK HELMS MTR EXP H3002 PADDINGTON ST
--RUTH MRS CLK BESSEMER AV ONE HOUR CLNS
BALLINGER LORENE MRS ASST COUNTY REGISTER OF DEEDS R5907 BALLINGER RD
--MAX D (PATRICIA A) LWYR 500 W GASTON ST RM 302 R6200 BALLINGER RD
--PATSY MRS TCHR STERNBERGER SCH R6200 BALLINGER RD
--RACHEL A (WID RUSSELL) R500 CHANCERY PL
--WM EMP POMONA PIPE PRODUCTS R RT 3 BOX 150-A
--WM E R625 PEMBROKE RD
BALLOU KENNETH D (ELSIE J) WITH BURL INDUS H911 MERRILL DR
--ROBT STUDT R911 MERRILL DR
BALLOW MILDRED M MRS SLSWN BELK'S R515 5TH AV
BALMER LENA A MRS CASH VANSTORY CLO R1602 GLENWOOD AV
--RALPH L (LENA A) EX HSEKPR WESLEY LONG HOSP H1602 GLENWOOD AV
BALSER CALVIN (JUANITA) SERV ENG OFFICE MACHS R DRAPER NC
BALSLEY WM A (MARY B) H207 IRVING PL
BALTON ANNIE L MRS EMP HAM SUNDRY STORE H915 HACKETT ST
--THERESA MRS H1414 ASHE ST
BAMBY BAKERS INC SUNBEAM BREAD DIV, James W Bercaw Mgr, James G Whitton Sales Mgr, 642 S Spring st, Tel 272-4165 (See Page 19 Buyers' Guide)
BAME CHARLIE L (PATTIE B) MECH GBORO DAIRY DISTRS H1000 MC CORMICK ST
--CURTIS C LAB BRAME TEXTILE MACH R RT 1 BOX 774 COLFAX NC
--LEE C JR (CORDELIA C) MACH SHOP KAYSER-ROTH HOSE R HIGH POINT NC RD 1
--MARY SEWER BLUE BELL R RT 1
BANCROFT MILDRED (WID ROBT) BKBNDR JOSEPH RUZICKA INC H1510 MARION ST
BANCROFT EDW A (BEVERLY H) BKBNDR JOSEPH RUZICKA INC H4312 TRINITY AV
--EVAN S (MILDRED) DEPT HEAD JOSEPH RUZICKA INC R RD 2 BOX 577

The National Cash Register Co.
Accounting and Bookkeeping Machines
Cash Registers — Adding Machines
Sales DIAL 274-8414 *Service*
116 E. MARKET ST.
(See Page 2 Buyers' Guide)

BANCROFT
--MAE OFC SEC A M PULLEN & CO H2212 KERY DR
--MICHL PLMB R1510 MARION ST
--ROBT L (DOROTHY K) PRSMN SIMPSON PRNTG H2005 CARPENTER ST
BANDY WM B (ISABELLE M) SLSMN A E FINLEY & CO H107 KIMBERLY DR
BANE EVA MRS R129 BISHOP ST
--TERRANCE R (PAT C) ASST MGR RADIO STA WKIX H4402 FRIENDLY RD
BANGS ALBERT C SLSMN WESTINGHOUSE ELEC SUP R TRAILER PK HWY 62
BANKE MADZE (WID CHARLES) CLK PILOT LIFE INS H1206 GRACEWOOD DR
BANKER'S LIFE & CASUALTY INSURANCE CO JAMES E PEARCE MGR 1305 N ELM ST
BANKS BARRY R (BARBARA M) MGR FRANK HSE H1232 WESTOVER TER
--BEN T (JULIE S) CREWMN W & NY-TV H3505 ARDALE PL APT A
--CAMILLA G MRS OFC SEC CONE MILLS R2200 KERY DR
--CATH D MRS STEN A & T COLLEGE R2109 HUNTER ST
--CHARLES A JR (MARIANN) SLSMN CAMERON-BROWN H1512 COLONIAL AV
--CHARLIE LAB INDUSTRIES OF BLIND R928 BEST ST APT B
BANKS CLOTHING CO MARVIN R EUBANKS MGR 325 S ELM ST
BANKS DANL W FIREFIGHTER CITY FIRE DEPT H230 PEARSON ST
--DOUGLAS G (CAMILLA G) OVERSEER CONE MILLS H1109 BRIARCLIFF RD
--EDGAR (LOLA F) H837B BROAD AV
--EFFIE G MRS CLK A&T COL R1607 ROGER'S CT
--EUGENE F (BETTY B) STATE SUPVR FIDELITY & DEPOSIT CO OF MD H1217 HILL ST
--FAYE S MRS CASH CREDIT LOAN & FINANCE R1610 GLENSIDE DR
--GERTRUDE W H809 PASADENA ST
--HAZEL O PRSR BLUE BELL R RT 1
--HERMAN (CATH N) JAN A & T COL H713 WILLOW CT
--HERMAN (MARIE E) JAN MASONIC TEMPLE CO H326 E LEE ST
--HOWARD EMP STEVENS BROS POULTRY R1405 OGDEN ST
--JAMES C (CATH D) LAB WESTERN ELEC H2109 HUNTER ST
--JAMES W R1101 E MARKET ST
--JULIE S CLK CENTRAL CARO WHSES R3505 ARDALE PL
--MARY B (WID PINK) H820 BURBANK ST
--MARY W (WID FENNER T) CASH KING'S DEPT STORE H1917 FREEMAN MILL RD
--MASON K JR STUDT R112 E KEMP RD
--MASON K (GERALDINE H) V-PRES PIEDMONT MINERALS H112 E KEMP RD
--PAUL T POLICEMN CITY POLICE DEPT R1400 PICKARD
--ROBT A STUDT R112 E KEMP RD
--RONNIE CHEF A & W ROOT BEER DRIVE IN R1919 CEDAR FORK
--SAM W TICKET AGT UNION BUS STA R MARTINSVILLE VA
--SINCLAIR LAB PHOENIX FURN R837B BROAD AV
--SWINDELL R1815 BRITTON ST
--THOS C ENG THOMAS BROS CONSTN R RD 1 BOX 338
--W LOYE SLSMN MADE RITE SANDWICH R2701 ROBINHOOD DR
--WM E (PATTIE E) CASE WKR COUNTY WELFARE DEPT H2207 NEW CASTLE RD
--WILLIE M TCHR WASHINGTON SCH R230 N PEARSON ST
--WILMA L SLSWN FRANKLIN'S DRUG STORE H2520 BERKLEY PL
BANNER ALCAN EMP POMONA PIPE PRODUCTS R205 IRVING PL

PHIPPS Hardware Co., Inc.
215 N. ELM
CHINA, GIFT and GOURMET SHOP
TEL. 272-5831
HARDWARE, ELECTRICAL APPLIANCES
TEL. 272-0179
SPORTING GOODS
DEPARTMENT BASEMENT
TEL. 273-4447
MARINE DEPARTMENT
BOATS JOHNSON MOTORS MARINE HARDWARE BOAT TRAILERS
2601 S. ELM
Phone 275-8589
(See Page 84 Buyers' Guide)

N. C. MONROE CONSTRUCTION CO., Inc.
GENERAL CONTRACTOR
2710 Martinsville Rd., P.O. Box Drawer 359
Dial 288-1030
See Page 44 Buyers' Guide

DIXISTEEL BUILDINGS
(Forever Beautiful)
Commercial — Industrial — Institutional
Suitable for most every need, for further information, Tel. 288-1030
N.C. Monroe Construction Co., Inc.
(See Page 144 Buyers' Guide)

Mobil

PAINT STORE

MOBIL FINISHES COMPANY, INC.

★ PAINTS

WALL-PAPER

PAINTERS' SUPPLIES

★

1117 E. WENDOVER AVENUE

Phone 273-8295

(See Page 111 Buyers' Guide)

Mobil

UNITED TIRE SALES

Fisk Tires — Recapping — Wheel Alignment and Balancing

903-905 West Lee St. (See Page 146 Buyers' Guide) Phone 275-9633

SOUTHERN CONVERTING CO., Inc.

SCRAP IRON AND METALS DEALERS

5800 HIGH POINT RD. P. O. BOX 20301

(See Page 137 Buyers' Guide)

Office Phone 299-4213, Yard Phone 299-4101

BANNER
--ARLEE M MRS H302 BINGHAM ST
--BESSIE B (WID KENT R) H211 E HENDRIX ST
BANNER BUILDING 119 N ELM ST
BANNER CHARLES MRS R101 BELLEMEADE ST
--CHARLES W JR (ENGLE H) OFC 101 N ELM ST RM 305 H2016 ST ANDREWS RD
--ELIZ A OFC SEC BURL INDUS R308 S ELAM AV
--FLOYD R302 BINGHAM ST
--JACK L (MARTHA O) V-PRES BANNER-TRULOVE CO H1408 DE SOTO PL
--JACK L JR STUDT R1408 DE SOTO PL
--JOHN C (JANIE R) PLSTR H303 HUFFMAN ST
--JOSEPHINE E EMP GLFD COUNTY SCH BD H1500 DE SOTO PL
--JOSEPHINE E STUDT R2016 ST ANDREWS RD
--M RAY JR (RUBY M) SEC BANNER-TRULOVE CO H1201 W CORNWALLIS DR
--MATTHEW R (ILA P) PRES BANNER-TRULOVE CO H4105 WALKER AV
--ROBT G STUDT R2016 ST ANDREWS RD
--RUBY M MRS TCHR CENTRAL JR HI SCH R1201 CORNWALLIS DR
BANNER-TRULOVE CO MATTHEW R BANNER PRES JACK L BANNER V-PRES M RAY BANNER JR SEC WM P BANNER TREAS WHOL GROS 218 HUGHES ST

BANNER WM STUDT R1006 ARMSTRONG ST
--WM P JR STUDT R308 S ELAM AV
--WM P (LORETTA R) TREAS BANNER-TRULOVE CO H308 S ELAM AV
BANNISTER THOS J JAN WESTOVER PRESBY CH UNAFFILIATED R403 N BEECH ST
BANTLE WALTER A (JOAN A) SLSMN ENG ENTHONE H2506 YOW RD
BARBARA JOHN L (BERTHA) H301½ E NEWLYN ST
BARBEE A D H506 N TREMONT DR
--ALLEN HLPR PETE WALL PLMB R GIBSONVILLE N C
--ALLEN A (MARGT S) EMP CHEERWINE BOTTLING H3215 JAMES PL
--AUDREY T JR (MILDRED M) ASST CASH-BR MGR NC NATL BK H3519 LAWNDALE DR
--DORIS E MRS SEC-TREAS N B EMORY ROOFING INC R2608 ROCKY KNOLL RD
--FRANCES SMSTRS H612 GUILFORD AV
--FRANCES L (WID RALPH N) H300 N MENDENHALL ST
--HOWARD F (MARGT T) (BARBEE PAINTING & DECORATING CO) H419 S EDGEWORTH ST
--J PAUL (MILDRED H) CHF CITY FIRE DEPT H4316 HARVARD AV
--JAMES D (LOIS D) EXEC V-PRES BURLINGTON INDUSTRIES INC H105 ELMWOOD TER
--JAMES H WLDR RECO TANKS R BURLINGTON NC
--JOHN L (GINGER C) SUPVR AT&T CO H2606 CHANTILLY PL
--LAWRENCE L PLANT WKR CARO STEEL R4316 HARVARD AV
--LINDA B STUDT R105 ELMWOOD TER
--M C (MAUDE) RETD H1101 N ELM ST APT 301
BARBEE PAINTING & DECORATING CO (HOWARD F BARBEE) 442 WALKER AV
BARBEE PETE SERVMN LENNOX INDUSTRIES R1819 ALLENBROOK
--RAYMOND H (CECILIA L) FIREMN SOU RY H1408 CLEGG ST
--ROBT E (SHIRLEY W) DRIVER J P STEVENS CO H2202 ST MARK RD
--V ROY (DORIS E) CARRIER PO H2608 ROCKY KNOLL RD
--WM B PKG DYER CONE MILLS R3215 JAMES PL
--ZOE P MRS INSTR A & T COLLEGE R RT 6 BOX 527A

BARBER ALENE M (WID H T) CLK CONE MILLS H1202 12TH ST
--ANN W (WID DAVID S) SLSWN BOWLES REALTY H610 CATALINA DR

BARBER-AYERS & ASSOCIATES (William P Barber and James T Ayers), Electrical Manufacturers Representatives, 826 Goldsboro st, Tel 273-3629 (See Page 60 Buyers' Guide)

BARBER BETTY MRS TYP A M PULLEN & CO R1303 JOYCE ST
--BRENDA D CLK-TYP JEFFERSON STD LIFE INS R HICONE RD RT 5
--CARL C MECH AIR CONDITIONING CORP R RD 1 WHITSETT NC
--CAROL MRS CLK COUNTY HEALTH DEPT R2900 ORANGE
--CHARLES R (KATH G) REP EQUITABLE LIFE ASSURANCE SOC H111 E HENDRIX ST APT 1
BARBER-COLMAN CO (BR) ARCH C MORGAN MGR AIR CONDITIONING EQUIP 1057 BATTLEGROUND AV
BARBER D LEONARD (ALICE N) DRIVER NEW ERA CLNS H109 W GREEN CT
--DELLA L R2900 ORANGE ST
--DORA O (WID LONNIE L) SPNR CONE MILLS R2114 CYPRESS ST
--EDW C (LEOLA H) H4303 PARKER ST
--ELLIOTT M (LILLIE B) RETD H924 STEPHENS ST
--ELLIS R TEX WKR CONE MILLS R PLEASANT GARDEN NC
--ELSIE E MRS STEN UNC R706 NORTHRIDGE ST
--ERNEST RETD R2100 COLSON ST
--F A R2904 ROBIN HOOD CT
--HAROLD B H2029 VEASLEY ST
--INEZ R PKR DOW CORNING R1512 BALL ST
--JAMES (BESSIE L) LOGGER GEO C BROWN & CO H1535 MC CONNELL RD
--JAMES B (BETTY M) SHEET ROCK CONTR H1303 JOYCE ST
--JAMES C (BARBER'S SNACK BAR) H1012½ ASHE ST
--JAMES O (ALENE C) MACH DEMP'S SAW & TOOL H1016 S AYCOCK ST
--JAMES R (LORENA B) DRFTSMN WATSON ENGINEERS R4008 ADAMSON DR
--JAMES R (JUANITA G) SHIP CLK CONE MILLS H1301 LINWOOD ST
--JAY W MECH NORTH STATE CHEVROLET R707 CHURCH ST
--JERRY L USAF R109 W GREEN CT
--JERRY L (MILLIS T) PROGRAMMER PILOT LIFE INS H2612 WILDWOOD DR
--JESSE C (MATTIE P) RETD H1700 FRIENDLY RD
--JESSE H WHSEMN CENTRAL CARO WHSES R3808 CLIFTON RD
--JESSIE L (MYRTLE) GUARD ANDERSON PATROL H708 MAGNOLIA ST
--JIMMIE I (KATHRYN B) ASST PROF A&T COL H815 ROSS AV
--JOHN G U S A R2904 ROBIN HOOD CT
--JUDY STUDT R708 MAGNOLIA ST
--KATHERYN B MRS TCHR PRICE SCH R815 ROSS AV
--LARRY R USAF R706 NORTHRIDGE ST
--LELA G LOOPER KAYSER-ROTH HOSE R2102 CHILTENHAM BLVD
--LEO T (ELIZ S) SLS ENG H2309 GOLDEN GATE DR
--LILLIAN T EMP KAYSER-ROTH HOSE R RD 8 BOX 193
--LILLIE B MRS NURSE COUNTY HEALTH DEPT R924 STEPHENS
--LINDA CLK PENN NATL MUT CAS R800 HOWARD ST
--LOIS L (PINK LADY BEAUTY SHOP) R THOMASVILLE NC
--LONNIE (ANNIE) CONSTN WKR R2000 STAMEY ST
--M L (INEZ) ATNDT NORTHEAST TEXACO SERV H1512 BALL ST
--MARGT A STUDT R610 CATALINA DR
--MARIE H MRS OFC SEC CONE MILLS R PO BOX 37 MC LEANSVILLE NC
--MARY O STUDT R815 ROSS AV
--MELVIN T (EMMA T) H1818 FREEMAN MILL RD
--NORA S (WID GEO W) R1521 SUMMIT AV
--OPAL M MRS SPNR CONE MILLS R3225 SUMMIT AV
--ORION H JR MECH GATE CITY MTR R RT 2 REIDSVILLE NC
--PERCY O (GRACE G) H3400 STARMOUNT DR
--RICHD F (HAZEL F) FORMN L&E PKG H1406 N ELAM AV
--ROBT D RIGGER GUY M TURNER INC R1409 FAIRVIEW ST

LAMBETH CONSTRUCTION CO.

GRADING — WATER LINE — SEWER PIPE — DRAINAGE — CONTRACTORS

EQUIPPED WITH 2-WAY RADIO FOR BETTER SERVICE

1705 BATTLEGROUND AV. (See Page 42 Buyers' Guide) DIAL 273-0836

DOWNTOWN STORE
101-11 S. ELM COR. MARKET ST.
TEL. 275-0461

BELK'S

(See Page 51 Buyers' Guide)

SUBURBAN STORE
FRIENDLY SHOPPING CENTER
616 FRIENDLY CENTER RD.
TEL. 292-0960

BARBER
--ROY P (ELSIE E) SUPVR US INT REV SERV H706 NORTHRIDGE ST
--ROY T (MARIE H) GLAZIER BINSWANGER GLASS R MC LEANSVILLE NC
--THOS D (CAROL D) TECH WESTERN UNION TELEGRAPH H2900 ORANGE ST
--THOS G (PHYLLIS G) V-PRES KAVANAGH-SMITH & CO H2904 ROBIN HOOD CT
--THOS G STUDT R2904 ROBIN HOOD CT
--WADE JR STUDT R210 S MENDENHALL ST
--WALTER E (OPAL M) SLSMN L B PRICE H3225 SUMMIT AV
--WM A (LELA M) DRIVER DIXIE OVERALL H2102 CHELTENHAM BLVD
--WM P (SUE D) BARBER AYERS & ASSOCS H311 COUNTRY CLUB DR
--WM S JR STUDT R912 S BENBOW RD
--WM S (SARAH J) ORDERLY CONE HOSP H912 S BENBOW RD
--YVONNE OPR SBT&T R708 MAGNOLIA ST
BARBER'S SNACK BAR (JAMES C BARBER) CONFRS 904½ ASHE ST
BARBOUR A R H211 N CEDAR ST APT 38
--ALLEN STUDT R2115 HUBBARD ST
--BERTHA C MRS SPNR CONE MILLS R301½ E NEWLYN ST
--CALLIE R607 PARK AV
--CARL W (JEAN O) AUD SEARS H3011 NEW HANOVER DR
--CATH C (WID FLOYD E) COOK CONE HOSP H419 WESTDALE PL
--CHARLES D (REBECCA M) MGR DATA PROCESSING DEPT UNC H423 GREENBRIAR RD
--DAVID B (ANNA B) LM FXR CONE MILLS H2115 HUBBARD ST
--DAVID M ANALYST J P STEVENS & CO R2115 HUBBARD ST
--FLOYD V (JANIE C) SPOTTER ZEB'S CLNS H807 ROCKETT ST
--GLADYS A LNDRY WKR UNC
--HERBERT L (PEGGY B) PRES INLAND CONTAINER CORP H3503 VERNON ST
--HERBERT L (PEGGY) PRES INLAND CONTAINER CORP H2820 LAWNDALE DR 3503 VERNON ST
--HERMAN D (IVA M) ELEV OPR CONE MILLS H1509 WALNUT ST
--J HERALDEAN (PHYLLIS H) WHSEMN CENTRAL CARO WHSE H4406 CORNELL AV
--JESSE M (EVELYN S) SLSMN CRANE SUP H3007 STRATFORD DR
--JOHN L (BERTHA C) LM FXR CONE MILLS R301½ E NEWLYN ST
--JOHN L (MARY C) CARRIER PO H1413 CORREGIDOR ST
--PHYLLIS H MRS OFC SEC ODELL HDW R4406 CORNELL AV
--STACY O SLS ENG HONEYWELL H1001 MAGNOLIA ST APT 3
--THOS T (GLADYS A) WHSEMN HELMS MTR EXP H809 GLENWOOD AV
--WALTER A (SORNAENA M) BEAMER CONE MILLS H2412 SPRUCE ST
BARBREY BARBARA A LEATHER WKR ELLISON CO R505 N ELM
BARCLAY MARY S MRS OFC SEC F H A H3506 PARKWOOD DR APT D
BARCLIFT MATTIE B MRS R2520 BERKLEY PL
--SAML L STAT BURL INDUS R JAMESTOWN NC
BARDEN ORA H (WID THOMAS O) NURSE 2507 FREEMAN MILL RD H2507 FREEMAN MILL RD
--THEO ORDERLY CONE HOSP H405 OAKMONT AV APT B
BARDERS OSCAR (MARGIE W) EMP HENNIS FRT LINES H930 BORDERS TER
BARDOLPH DOROTHY C MRS INSTR BENNETT COLLEGE R207 TATE ST
--RICHD (DOROTHY C) PROF UNC H207 TATE ST
--VIRGINIA A STUDT H207 TATE ST
BARE ALMA J TYP SEARS R1526 W MEADOWVIEW RD
--DOUGLAS (LINDA) TRUCK DRIVER R1802 HODGIN ST
--EARL E (SYLVIA H) DRIVER ROADWAY EXP H2202 CELESTE CT
--EDWIN T (DIXIE) SHOP FORMN FRUEHAUF TRAILER R3914 DAYE DR
--GRADY CLK ZEB'S CLNS R1925 E CEDAR FORK DR
--HENRY M (LILLY B) DRIVER LAMBETH CONSTN H2616 W FLORIDA ST
--HOWARD T (DOROTHY H) MECH LAMBETH CONSTN H1925 E CEDAR FORK DR
--LYNDA MRS MACH OPR BLUE GEM MFG R3521 MC CUISTON

Hollowell, Borum & Associates
ENGINEERING—LAND SURVEYING—TOPOGRAPHY
REAL ESTATE PLANNING
1031 HOMELAND AVE., P. O. BOX 6181
TEL. 275-0472
(See Page 64 Buyers' Guide)

BARE
--MARVIN P USAF R2616 W FLORIDA ST
--REBECCA N MRS TCHR CALVIN WILEY SCH R RT 10 BOX 493-C
--VIVIAN M PLANS DEPT BLUE BELL R1925 E CEDAR FORK DR
--W DARRELL BARBER PIEDMONT BARBER SHOP R GRAHAM NC
BAREFOOT ANNE CUSTOMER REP XEROX INC R5401-G FRIENDLY MANOR RD
--BETTY J MRS BINDERY WKR JOSEPH J STONE & CO H913 MC CORMICK ST
BAREFOOT, CAMPBELL, HAINES, SHORT & WALKER (J C BAREFOOT JR, FORREST E CAMPBELL, BENJAMIN D HAINES, W MARCUS SHORT AND PERRY N WALKER), CHARLEY T KIVETT ASSOCIATE, ATTORNEYS-AT-LAW 228 SOUTHEASTERN BLDG 102 N ELM ST, TEL 273-9457
--CHRISTIE A OFC SEC CAMERON-BROWN H2611 WILDWOOD DR
--ELSIE F LAB BRAME TEXTILE MACH R219 S LINDELL RD
BAREFOOT & FRASER (SHERWOOD W BAREFOOT AND HUGH E FRASER), DERMATOLOGISTS AND PHYSICIANS, 1030 PROFESSIONAL VILLAGE, TEL 273-3421
BAREFOOT JAMES E (JOY S) ACCT A M PULLEN CO H3204 DREISER PL
--JEMIMA MRS TCHR GENERAL GREENE SCH R RD 1 SUMMERFIELD NC
--JERRY M (MARY D) ASST ENG SBT&T H1100 HUFFINE RD
--JOHN EMP SEARS H1619 RANKIN RD APT 1
--JOHN V (BEULAH J) BUYER WILLIAMS & SON FURN & APPLIANCE H124 EISENHOWER ST
--JULIUS C JR (PEGGY B) (BAREFOOT CAMPBELL HAINES SHORT & WALKER) H1005 COUNTRY CLUB DR
--ORVILLE L (ELSIE B) WLDR INDUSTRIAL PLASTIC H219 S LINDELL RD
--ROBT P (NORMA P) ACCT H2414 LIBERTY RD
--SHERWOOD W (CHRYSTINE L) (BAREFOOT & FRASER) H3107 MADISON AV
--SUSAN STUDT R3107 MADISON AV
--TOM S ELECTN THOMPSON ARTH PAVING R3209 CONRAD ST
BARFIELD CELIA J MRS PAYROLL CLK DOMESTIC MANAGEMENT R1519 SUMMIT AV
--CHARLES C SHOE SHINER MODERN BARBER SHOP R2307 EDMOND DR
--CHARLES E (CELIA J) COMPUTER DATA CENTER R1519 SUMMIT AV
--DAN PRES TRIANGLE MOBILE HOMES INC R NORFOLK VA
--HELEN AGT JEFF LIFE R417 N CEDAR ST APT 2
--JOHN L (CECELIA) WASHMN ALEXANDER MTRS H2107 EDMOND DR
--SARAH MRS CLK CONTAINER CORP OF AM R2604 FAIRFAX RD
--THOS J (SARAH F) DRIVER CENTRAL MTR LINES H2604 FAIRFAX RD
BARGER ADA MRS SLSWN PRAGO GUYES R2729 HAYDEN ST
--ADA CASH HONEY'S DRIVE-INN
--FRANK JAN A & T COLLEGE R RT 7 BOX 138
--FRED A (JOYCE S) PRNTR WASHINGTON POST H510 ASHLAND DR
--GARY T USN R1406 N ELAM AV
--HERMAN C (ADA S) STERO GBORO NEWS H2729 HAYDEN ST
--P ALLEN SLSMN SEARS R510 ASHLAND DR
--P GLENN (VERNIE S) FORMN GBORO NEWS H611 JOYNER ST
BARHAM AUDREY L MNDR TROXLER HOSIERY R RD 2 BOX 217 BROWNS SUMMIT NC
--BENNY R ELECTN SINK ELEC SERV R RT 2 SUMMERFIELD NC
--BOB DRIVER INDUSTRIAL ELECS R2609A E BESSEMER AV
--C B JR TCHR PAGE SR HI SCH R PO BOX 692 REIDSVILLE NC

LIVE BETTER ELECTRICALLY

YOU GET A Lot FOR A VERY Little!

My Services Are Many, My Wages Are Low, I'm Ready On the Instant At Your Command To Go.

DUKE POWER

CITIZENSHIP DUKE POWER SERVICE

(See Page 58 Buyers' Guide)

JOHN ROBBINS MOTOR CO., Inc.

GMC TRUCKS

Sales and Service

Gasoline and Diesel Trucks

Parts and Accessories

Triple Checked Used Trucks

915 W. LEE ST.
TEL. 275-2581

(See Page 149 Buyers' Guide)

GREENSBORO'S PRESTIGE BROADCASTING SERVICE

WBIG GREENSBORO CBS AFFILIATE 5000 WATTS

TELEPHONE 288-4132

(See Pages 2 and 118 Buyers' Guide)

THE FINEST IN
ROOFING
and
BUILDING
SUPPLIES

RUBEROID
Asphalt and Asbestos Building Materials

ROLL ROOFING

ASBESTOS
AND
ALUMINUM
SIDING

BUILT-UP
ROOFING

Sheet
Metal
WORK OF
ALL KINDS

- CHIMNEY CAPS
- FIRE SCREENS
- GUTTERING
- BLUE RIDGE PAINT
- ROOF VENTILATORS
- FURNACE PIPE
- EXHAUST FANS
- MAIL BOXES
- DOOR CANOPIES
- ORNAMENTAL BLINDS
- ROOF COATINGS and CEMENT
- NAIL-ON-BRICK
- RANGE HOODS
- CRAWL SPACE COVERS
- ASBESTOS BOARD
- DOOR KNOCKERS

HODGIN
Roofing
&
Supply
Co. Inc.

921-923 W.
LEE ST.
P.O. Box 1984

Tel.
275-8561
(See Page 134
Buyers' Guide)

SOUTHSIDE HARDWARE CO., INC.
COMPLETE SERVICE IN HARDWARE
FOR OVER SIXTY YEARS, A COMPLETE FARMERS' AND BUILDERS' SUPPLY SERVICE
TELEPHONE 272-2106

POWER TOOL DIVISION
515 S. ELM
TEL. 272-4549

(See Page 85 Buyers' Guide)

HARDWARE
523-25 S. ELM
TEL. 272-2106

Deno's
Spaghetti and Steak House

BARHAM
--C F MECH FRUEHAUF TRAILER R SUMMERFIELD NC
--CHARLES E (MARJORIE L) MGR STEPHENSON FINANCE CO H2000 BAILIFF ST
--CLYDE O (DORIS G) PRES-TREAS CYPRESS ELECTRICAL CO H705 WICKER ST
--DAVID A (SADIE) ENAMELER GLASCOCK STOVE & MFG R1109 BAPHAM RD
--DAVID L SPNR CONE MILLS R RT 1 SUMMERFIELD NC
--ELLIE M PKR CONE MILLS R1507 FAIRVIEW ST
--EUNICE R CLK IOWA NATL MUT INS R2108 SPRING GARDEN ST
--FRANCINA M OFC SEC NC NATL BK H2512 ATLANTA ST
--GLORIA MRS OFC SEC MEMORIAL BAPT CH R3212 SALISBURY PL
--IDA A (WID ANI) R1518 KAY ST
--JAMES W WVR CONE MILLS R RT 8 BOX 213 REIDSVILLE NC
--JANE STEN SOU PHOTO PRINT & SUP R RD 1 SUMMERFIELD N C
--JEAN W MRS CLK STANDARD THEATRE SUP R815 MONTPELIER DR
--JIMMIE L LAB BRAME TEXTILE MACH R1109 BARHAM RD
--JIMMY D (JEAN W) SLS ENG STD THEATRE SUP H815 MONTPELIER DR
--JOHN H214 ROBBINS ST
--JOHN (LORETTA) PORTER SEARS H1606 ASHEBORO ST
--JOHN C (JUDY) STOCKMN WESTERN AUTO
--JOHN F (MARY H) PRES YOUNG'S LANDSCAPE SERVICE(H2401 OAK HILL DR
--JOHN G (EIZA T) H1118 VAN WEST ST
--JOHN R (MARTHA L) POLICEMN CITY POLICE DEPT H514 HOME ST
--JUDITH E MRS BKPR 1ST UNION NATL BK R1208 TILLERY DR
--LARRY W SPNR CONE MILLS R RT 1 SUMMERFIELD NC
--MAPIE B MRS OFC SEC JESSE WHARTON SCH R MERTON RD
--MARVIN L (GERTRUDE E) FORMN POMONA FDRY R RD 2 BOX 452 D
--MARY F MRS SALVAGE OFFSET CONTAINER CORP OF AM R SUMMERFIELD NC
--MARY S INSP CONE MILLS R1507 WALNUT ST
--MILDRED D (WID CLYDE F) LNDRY CHKR UNC H2108 SPRING GARDEN ST
--NOVETTA HLPR ASSOC LNDRY SERV R1606 ASHEBORO ST
--OTIS R (MARY L) FORMN PITTSBURGH GLASS R1507 WALNUT ST
--RACHEL H MRS SPNR CONE MILLS R RD 1 SUMMERFIELD NC
--RAYMOND S (FRANCES P) SPARE HD CONE MILLS R RD 1 SUMMERFIELD NC
--RAYMOND S JR TEX WKR CONE MILLS R RT 1 SUMMERFIELD NC
--RICHD B ENG AIDE CITY DEPT PUB WKS R BURLINGTON NC
--ROBT L JR WVR CONE MILLS R1110 BARTON RD
--RUSSELL JR (DORIS R) DRIVER CARD SERV H410 MEMPHIS ST
--SAM W DYEMN CONE MILLS R4000 SHERIDAN RD
--SONJA A CLK JEFFERSON STD LIFE INS R RT 2 MADISON NC
BARIE DONALD E CLK ODELL HDW R1507 LAWSON ST
BARINEAU ELIZ M PROF UNC H208½ MC IVER ST
BARKELY JOHN R (OUIDA M) SLSMN ALLIED CHEM H2900 NORTHAMPTON DR
BARKER BOYD B (BERTHA F) PRES-MGR GUILFORD GALLERIES H107 BEVERLY PL
--CECIL N (LILLIAN) WVR CONE MILLS H2205 MAPLE ST

BARKER
--CHARLIE PLANT OPR CITY WATER & SEWER R RD 2 BOX 334

BARKER-COCHRAN CONSTRUCTION CO INC, David V Cochran Jr Pres-Treas, John T Barker Sec-General Construction, Commercial and Industrial, 201 Simpson Bldg 1414 Westover ter, Tel 275-9533 (See Page 39 Buyers' Guide)

BARKER DAVID L (JANIE) DRIVER JUSTICE DRUG R2401 MAYWOOD ST
--DORIS L OFC SEC BURL INDUS R4220 STARMOUNT DR
--ELBERT S MEAT CTR BESSEMER CURB MKT R RD 5
--ESTELLE M MRS WVR CONE MILLS R3109 SUMMIT AV
--FALVEY T (ILA W) SHIP CLK BURL INDUS H515 PARK TER
--G MARTIN JR (DORIS C) ACCT 1506 BATTLEGROUND AV H4220 STARMOUNT DR
--GARY B STUDT R107 BEVERLY PL
--HAROLD G SLSMN SANDOZ PHARMACY H2606 DELLWOOD DR
--HAZEL P OFC SEC AIR CONDITIONING R121 ROCKY KNOLL CIR
--HORACE C MACH OPR FRYE & WEBSTER CLNS
--ILA W MRS (BARKER'S BABY RANCH) R515 PARK TER
--JAMES H (ELIZ L) EMP P LORILLARD CO H1501 KINDLEY ST
--JAMES L MECH CUMMINS CAROLINA DIESEL R3801 MOSBY DR
--JAMES L (DOPIS C) MECH CUMMINS CARO DIESEL H3801 MOSBY DR
--JAMES R JR (LYNDA R) WLDR CARD STEEL H4100 PETERSON AV
--JESSE J (RUTH M) WVR CONE MILLS H202 PENN PL
--JETER O (NELL C) ASST SEC COLUMBIA LAUNDRY & DRY CLEANING CO H106 NORTHRIDGE ST
--JOHN C (ELSIE G) EMP BURL INDUS H1209 GROVE ST

BARKER JOHN T (Sheila D), Sec Barker-Cochran Construction Co Inc, 201 Simpson Bldg 1414 Westover ter, Tel 275-9533, h3933 Groometown rd, Tel 299-2240

--JULIAN (LEAH A) PHYS 1014 N ELM ST H3514 FRIENDLY RD
--KATE P (WID WALTER B) H208 S EDGEWORTH ST APT 1
--LILLIAN W MRS BTRY FLR CONE MILLS R2205 MAPLE ST
--MAE M MRS RETD H2910B E BESSEMER AV
--MARILYN M CLK UNC
--MARY T (WID R L) H909 HIGHLAND AV
--MYRTLE M R660 CHESTNUT ST APT 1
--NELL C MRS CLK-TYP BAIN OIL R106 NORTHRIDGE
--O C STUDT H3707 MANOR DR APT B
--PHILLIP STUDT R1600 RAINBOW DR
--RALPH E (HAZEL) INSTALLER SBT&T R121 ROCKY KNOLL CIR
--RALPH P FIREMN BURL INDUS R208 S EDGEWORTH ST APT 1
--RONALD A MTCEMN A T & T R701 ELWELL AV
--ROSEMARY TCHR G'BORO PUB SCH R2905 E BESSEMER AV
--ROSEMARY E TCHR BESSEMER HI SCH H4524 W MARKET ST
--RUBY F MRS TELLER GATE CITY SAV & LOAN R JULIAN NC
--SARAH T (WID VICTOR E) FURN RMS 748 PARK AV H748 PARK AV
--THOS I (BULA E) FXR KAYSER-ROTH HOSE R HIGH POINT NC
--THOS W (JACQUELINE) OPTN TAYLOR CLINIC R RT 4 BURLINGTON N C
--VERNA B TCHR SUMMER SCH H1208 WESTOVER TER
--WM L SPNR CONE MILLS R RT 1 BROWNS SUMMIT NC
--YANCEY L APPR WRAY PLMB & HTG R3620 PLEASANT GARDEN RD
BARKER'S BABY RANCH (MRS ILA W BARKER) DAY NURSERY 515 PARK TER
BARKES HAROLD E (SHIRLEY S) FORMN AM AGRL CHEM H4105 BECKFORD DR
BARKLEY ANDREW J (MILDRED W) SLSMN GIANT PORTLAND CEMENT H2528 TIMBER LA
--BETTY L MRS ARTIST FLYNT STUDIOS R5503 GUIDA DR
--C A JOHN (ALICE A) RETD H1613 RAINBOW DR
--JOHN M (MARY) BUYER G D REDDICK INC H3811 MANOR DR

HENNIS
FREIGHT LINES, INC.
Servant of Industry

2206 E. Bessemer Ave., (ORD), Greensboro, N. C. Tel. 275-1627

(See Page 105 Buyers' Guide)

P. O. Box 612 General Offices, Winston Salem Tel. 724-9211

HOME FEDERAL SAVINGS & LOAN ASSOCIATION
OF GREENSBORO
"The Home Federal is a Good Place to Save with Safety"
MAIN OFFICE - 113 N. GREENE ST., DIAL 275-7211

BARKLEY
--JOHN R (BETTY B) AUD S ATLANTIC LBR R5503 GUIDA DR
--MILDRED W MRS LABY TECH DR JOHNSON & MARBY R2588 TIMBERLANE
--ROBT E (BRENDA V) EXEC DIR REDEVEOPMENT COMMISSION OF GREENSBORO H1319 SURRY DR
BARKSDALE ANNETTE R1814 E MARKET ST
--BEATRICE P (WID LEVI) HLPR WESLEY LONG COMMUNITY HOSP H1814 E MARKET ST
--HELEN W MRS (BARKSDALE STUDIOS) H533 HIGHLAND AV
--JAMES O JR (AMELIA G) DYE TNDR CONE MILLS H2013 LUTHERAN ST
--JAMES W (ANNIE L) CEMENT FNSHR H301 HUFFMAN ST
--LAWRENCE COOK HOWARD JOHNSON'S RESTR R1814 E MARKET ST
--LEROY H (WILLETTE M) JAN HENRY C HARRILL H1209 PEARSON ST
BARKSDALE STUDIOS (MRS HELEN W BARKSDALE) INT DECS 235 N EDGEWORTH ST
BARKSDALE SUSAN E ASST PROF UNC R533 HIGHLAND AV
--THOS L TEX WKR CONE MILLS R2204 APACHE ST APT A
--WILLETTE (LE ROY) MAID COUNTY HEALTH DEPT R1209 PEARSON
--WM EMP BURL MILLS R1814 E MARKET ST
BARLEY BAISE A WVR CONE MILLS R RT 2 BROWNS SUMMIT NC
--CLETA N MRS SPARE HD CONE MILLS R BROWNS SUMMIT NC
--EULISS A MACH SHOP CONE MILLS R RT 2 BOX 539 BROWNS SUMMIT NC
--JAMES B (CLETA N) HAUL FILLING CONE MILLS R RT 2 BOX 539 BROWNS SUMMIT NC
--JAMES H (MARY C) HAULER CONE MILLS R RT 2 BOX 539 BROWNS SUMMIT NC
--VIRGIL E (BERTHA M) H1202 WESTOVER TER
BARLOW ANN LEGAL SEC FORMAN ZUCKERMAN & SCHEER R809½ SIMPSON ST
--JACKIE L R543 CREEKRIDGE RD
--JAMES W (RUTH B) MTCEMN BROWN REALTY H2200 SPRING GARDEN ST
--JOHN E (MARY L) SUPVR AMP INC H2509 WOODVIEW DR
--KENNETH S (LINDA) POLICEMN CITY POLIC DEPT H2411 KERSEY ST
--LINDA D BKPR FIRST-CITIZENS BANK &TRUST R2411 KERSEY ST
--SANDRA A STUOT R402 S SPRING ST APT 2
BARLOWE LAWRENCE H (EVA C) EMP JEFFERSON STD LIFE INS R128 JOYNER RD
BARMER JUDY S MRS H724 JORDAN CT
BARNA THOS G (MARY D) V-PRES BURL-CPAST H3504 MADISON AV
BARNARD SEE ALSO BERNARD
--FRANK (IDA H) CONSTN WKR H706 TIPTON PL
--GLENN A BGE AGT UNION BUS STA R225 FLORENCE ST
--GRETTA A (WID HOWARD R) H915 OLIVE ST
--JAMES R706 TIPTON PL
--JOHN W CLK PO H1101 W MARKET ST
--RALPH C TECH WOODWARD PROSTHETIC R1101 W MARKET ST
--WM R (KAYE) SLSMN H3423 GLOUCESTER LA
BARNES ADDIE B (WID JOHN Y) H614 5TH AV
--AML G (VERA F) H1017 S AYCOCK ST
--B GENE DRIVER CARO QUALITY BLOCK R RT 1
--B WINSLOW (ESTHER M) DENTIST 1214½ E MARKET H1110 JULIAN ST
--BERTHA A STUDT R702 E LEE ST
--BESSIE H124 TATE ST
--BETTY M KEY PUNCH OPR CONE MILLS R CLEMSON SC
--BETTY T SEC TREAS H D BARNES INC H1013 N ELM ST APT B1
--BILLY G SERVMN KWIK KAFE R RD 1 BOX 136-B5
--BRONNIE P MRS SLSWN PRAGO-GUYES R1922 WOODSIDE DR
--CAROLYN G BKPR MONTALDO'S R RT 4 BOX 586
--CHARLOTTE J MRS TCHR JONES SCH R3104 FREEMAN MILL RD
--CLAUDE M ATNDT FRIENDLY CENTER CAR WASH R RT 1 KERNERSVILLE NC
--CLAUDE W (FLORENCE D) CLK A&T COL H760 JENNIFER ST

Prago • Guyes
Fashionable Apparel for Women and Children
Downtown • Northeast Shopping Center • Plaza
(See Page 5 Buyers' Guide)

BARNES
--CRAIG L STUDT H2520 BURGUNDY DR
--DAVID SEC MC RAE TAXI R SUMMERFIELD NC
--DAVID E (LILLIAN H) SYSTEMS ANALYST BLUE BELL INC H4105 ASHMORE DR
--DELORES R MRS MAID H843 VANCE ST
--DIANE T MRS R656 S SPRING ST
--DONALD R (MABEL N) DRIVER CARO BY-PRODUCTS H2026 ASHLEY DR
--E MAIE H407 E WHITTINGTON ST
--EARL (MAGDALENE F) SLSHR TNDR CONE MILLS H538 DENNY RD
--EDDIE EMP SOU CONVERTING R1053 ARMSTRONG ST
--EDW T (SUZANNE B) V-PRES H D BARNES INC H1513 INDEPENDENCE RD

BARNES EDWARD T (Susanne B), V-Pres H D Barnes Inc, 233½ N Greene st, Rm 10, PO Box 2408, Tel 272-7396, h1513 Independence rd, Tel 275-1073

--ELIZ H (WID ERNEST) FURN RMS 504 SUMMIT AV H504 SUMMIT AV
--FLOYD P (GERTRUDE H) FIELD ENG PORTLAND CEMENT ASSN H2510 SHADY LAWN DR
--FRED M (CHARLOTTE D) GUARD STATE PRISON H3104 FREEMAN MILL RD
--G D (MARY) PRODUCE MGR COLONIAL STORES R RT 8 BX 886
--GARY R (FRANCES H) SLSMN JACKSON BEAUTY SUP H2520 BURGUNDY DR
--GEO (HELEN M) JAN LINCOLN JR HI SCH H1715 MC CONNELL RD
--GEO B (VERLINA K) WHSE WKR STANDARD TRUCKING CO H1628 ALICE AV
--GRAYSON L ASMBLR LISK FLY MFG

BARNES H D INC
H D BARNES, PRESIDENT
EDWARD T BARNES, VICE-PRESIDENT
BETTY T BARNES, SECRETARY-TREASURER
GENERAL CONTRACTORS
233½ N GREENE ST, RM 10
P O BOX 2408
TELEPHONE 272-7396
(See Page 45 Buyers' Guide)

BARNES H DRANE (Kath T), Pres H D Barnes Inc, 233½ N Greene st, Rm 10, PO Box 2408, Tel 272-7396, h607 Chancery pl, Tel 272-0030

--HAROLD L EMP DENO'S RESTR R801 DUNBAR ST
--HARRY T (OPAL) FORMN SBT&T R RD 1 BOX 850
--J HOUSTON (ALENE W) DEPT MGR MADISON THROWING H208 WAVERLY WAY
--J HOUSTON JR STUDT R208 WAVERLY WAY
--JAMES R R1628 ALICE AV
--JESSE HLPR HEALTH & SON MASONRY R1628 ALICE AV
--JESSE T WVR CONE MILLS R RT 2 BX 402 BROWNS SUMMIT NC
--JOHN E (GLADYS A) DRIVER J P STEVENS TRUCKING H331 J J DRIVE
--JOHN H CARP KIRKMAN & KOURY R BURLINGTON N C
--JOHN M (JOYCE S) MACH OPR BATES NITEWEAR H2002 ASHLEY DR
--JOHN S (NELL B) DIR-DEC GUILFORD GALLERIES H1109 W CORNWALLIS DR
--JOHN S (TOM WALKER CO) R407 E WHITTINGTON ST
--JOHN Y (HAZEL R) (DANJOHN'S CARPET LAND) H511 EDNEY RIDGE RD
--JOSEPH JR WHSEMN CARO-VIRGINIA DISTRIBUTING H1512 SLOAN ST

4 CONVENIENT BRANCHES

FRIENDLY BRANCH
617 Green Valley Road
Dial 292-0552

PLAZA BRANCH
1702 Battleground Ave.
Dial 274-6546

SUMMIT AVE. BRANCH
1201 Summit Ave.
Dial 274-3284

FOUR SEASONS BRANCH
Temporary Location
Corner High Point Rd. and Pinecroft Rd.
Dial 299-9582

RICHARDSON REALTY, INC.
EST. 1926
ALL PHASES OF REAL ESTATE AND INSURANCE
DIAL 275-0541
841 W. Market St.
(SEE PAGE 125 BUYERS' GUIDE)

PIEDMONT NATURAL GAS CO., INC.
☆ COOKING
☆ WATER HEATING
"LET GAS DO YOUR 5 MAJOR JOBS"
☆ AIR CONDITIONING
☆ REFRIGERATION
☆ HEATING
ALL DEPARTMENTS
OFFICE 440 W. MARKET
(See Page 78 Buyers' Guide)
TEL. 275-3352

MOORE REALTY and MORTGAGE CO.

A. K. MOORE, JR.
Pres.

REALTORS

Sales
Rentals
Property
Management

Mortgage Loans Insurance

BUILDERS

314
N. Greene St.

Telephone 275-4541

SEE PAGE 124 BUYERS' GUIDE

HARRY D. KELLETT, Inc.
AUTHORIZED DEALERS
Dodge — Dart — Automobiles
DODGE JOB-RATED TRUCKS
(See Page 10 Buyers' Guide)
449 W. Market St. Phone 275-9541

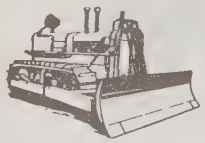

E. L. RUMMAGE CONSTRUCTION COMPANY
WE BUILD DAMS, LAKES and CLEAR WOODLANDS
3 MILES W. OF PLEASANT GARDEN ON DAVIS MILL RD., P.O. BOX 187
DIAL 674-5571
(See Page C and Page 49 Buyers' Guide)

BARNES
--L OLAN (VIRGINIA J) (VIOLA POULTRY FARM) H3701 FRIENDLY RD
--LARRY P (GINGER) ACCT CONE MILLS H2102 KYLEMORE DR
--LEONARD E (ZENOBIA H) EMP D T BULTER CONSTN H801E DUNBAR ST
--LILLIAN MRS WAITRESS APPLE HSE R422 W GASTON ST
--LINDA MRS R1915 OPAL DR
--LINDA K R1628 ALICE AV
--LOIS M MRS TCHR LINCOLN JR HI SCH R1903 FINLEY ST
--MADGE U (WID TROY A) H502 PINE ST
--MAE B NURSES AIDE L RICHARDSON MEM HOSP R1512 SLOAN ST
--MAMIE MAID H702 E LEE ST
--MARGT G SLSWN THALHIMERS R511 N MENDENHALL ST
--MARSHAL A (FAYE P) AGT INT REV SERV H2604 ROBIN HOOD DR
--MATTIE W (WID H O) R2732 ROBIN HOOD DR
--MAX O (HAZEL) DRIVER GLFD DAIRY H611 MUIRS CHAPEL RD
--MAXIE ODELL MRS PRODUCTION DEPT GLFD DAIRY CO-OP ASSN R RD 3 BOX 54
--MERLE D (LUCY L) RETD H446 MC ADOO AV
--MILTON H (SHIRLEY M) DENTIST 1214½ E MARKET ST H2219 LAKELAND RD

BARNES MILTON R FURRIERS (Mrs Ruth M Bowman) Repairing, Remodeling, Cleaning and Glazing of Furs Cold Storage Facilities, 401 Battleground av at Price st Tel 272-7534

BARNES MINNIE MAID R1200 BELLEVUE ST
--MORRIS AGT PEOPLES LIFE INS R1512 VICTORY ST
--NANCY Y OFC WKR GLFD DAIRY CO-OP ASSN R RT 8 BOX 886
--NORMAN HLPR COCO COLA R1628 ALICE AV
--ODESSA (WID A M) R2521 CHERBONNE DR
--OPAL R MACH OPR BLUE BELL R RD 1 BOX 850
--PAUL L (VIOLA E) BRKLYR H1200 BELLEVUE ST
--R CATH OFC SEC DIAMOND NATL CORP H1700 N ELM ST APT P5
--R H (MARY) DRIVER CENTRAL MTR LINES R RD 1 JAMESTOWN NC
--RALPH W FILM EDITOR WFMY-TV H2732 ROBIN HOOD DR
--RAYMOND L (GERALDINE C) EMP SOU RY H1604 BAILIFF ST
--RICHD H610 PARK AV
--ROBT SHIP CLK P LORILLARD CO R702 E LEE ST
--ROBT H109 ERWIN ST
--ROBT L MECH AIR CONDITIONING CORP R4309 LIBERTY RD
--ROBT S (DOROTHY G) CARRIER PO H201 NORTH PARK DR
--ROSA M (WID J M) H2007 WALKER AV
--SHELBY J BKR WPET RADIO STA R RANDELMAN N C
--T BRUCE (MARGT L) PETD H423 N SPRING ST
--VIOLA H MRS TCHR SEVENTH-DAY ADVENTIST SCH R1200 BELLEVUE ST
--VIRGINIA MRS TCHR CLAXTON SCH R2102 KYLEMORE DR
--VIRGINIA M MRS TAX EXAM INT REV SERV R3701 FRIENDLY RD
--W LEE (MABEL C) RETD H1102 HILL ST
--WALLACE R STUDT R2520 BURGUNDY DR
--WILLIE JR (LOIS M) CLK PO H1903 FINLEY ST
--WINDLEY E (MARY F) GROUP LEADER PO H1502 PICHARD ST
--WOPTH B JR (MANETTE T) BROKER WEIL BROS COLLON H2904 FRIAR TUCK CT
BARNETT ARCHIE MECH R W MC COLLUM CO R1910 WAY RD
--ERNEST V-PRES TRIANGLE MOBILE HOMES INC R VIRGINIA BEACH VA
BARNETT
--ETHEL W MRS BEAMER CONE MILLS R3421 WICHITA PL
--HARVEY A (BARBARA J) DEC COLONIAL FURN HSE H3813 REPON ST
--IRA M SLSMN SEARS H1100 HICKS CT APT G
--ISAAC INSTR A & T COLLEGE R1911 FINLEY ST
--JOE R (ETHEL W) PNTR H3421 WICHITA PL
--LOYD S (MARGT P) ASST SEC PILOT LIFE INSURANCE CO H617 CANDLEWOOD DR
--MARGT P MRS TCHR PECK SCH R617 CANDLEWOOD DR
--MARY N ASST LIBRN UNC
--SHANNON M (BETTY P) FORMN QUALITY SHT MTL WKR H2406 DELLWOOD DR
--VIRGINIA (WID WM) MAID L RICHARDSON MEM HOSP H1703½ MC CONNELL RD
--WM H DIST CLAIM AGT SOU RY H617 UNIVERSITY DR
--WILLIE JR LAB CITY WATER & SEWER R1349 OGDEN ST
BARNETTE ANNE MRS CLK SBT&T R614 MOBILE ST
--SANDRA A CLK CONE MILLS R RD 5 GREENVILLE SC
--T AUSTIN (ANNE H) MACH OPR VICK CHEM H614 MOBILE ST
--WALTER R JR LAB THOMPSON-ARTHUR PAVING R RT 1 BOX 254 REIDSVILLE NC
BARNEY ANNIE M MRS R1205B OMAHA ST
--BARBARA P STUDT R615 CANDLEWOOD DR
--FLORA E MRS FLDR LYNCH HOS MILLS R1003 SILVER AV
--FRANCIS P CLK EDMONDS FRIENDLY RD DRUG R13 SPRINGDALE CT
--JERRY W (RABUN B) (HOBBS & BARNEY CONSTN) H3003 TWIN LAKES DR
--JOHN E (CHARLOTTE P) ASST SEC JEFF STD INS LIFE H615 CANDLEWOOD DR
--MINNIE D (WID W S) H13 SPRINGDALE CT
--OLIVER P (FLORA B) (UPCHURCH & BARNEY SHELL SERVICE) H1003 SILVER AV
--PAUL E CARP WILSON & MC LENDON R1003 SILVER AV
--RUDOLPH DRIVER CARO TRAILWAYS
--WINFIELD S JR (REBECCA J) RETD H1113 HILL ST
BARNHARDT ANNIE K (WID ROBT L) R2807 FAIRFIELD AV
--PAUL R (NELL C) RETD H525 S AYCOCK ST
BARNHART NATHL (LEONE H) CONSTN WKR H919 GORRELL ST
BARNHILL HENRY H FORMN W H SULLIVAN CO R CASTLE HAYNE N C
--HORACE D (NINA) SUPT Z A SNEEDEN & SONS R RD 4 GBORO NC
--ROBT C (LOUISE) EMP NEWMAN MACH R407 N-B CEDAR ST
BARNWELL J M V-PRES-TREAS SOU SLS
--NANNIE B MRS PRSR MODEL LNDRY & DRY CLNS H341 W BRAGG ST
--THOS L (HELEN P) OVENMN BAMBY BAKERS H603 GRANITE ST
BARON ARNETTA MAID H606 OXFORD ST
--SISLEY R1801 BRITTON ST
BARORA SAUCE CO (HENRY L PARKS) MFRS 916 COTTAGE GROVE AV
BAROW MILDRED EPR GBORO HOS MILLS H2805 KENTWOOD ST
BARR HAYES (CYNTHIA E) USA H REAR 332 CUMBERLAND ST APT A
--LAURA I (WID THOS M) R206 N MENDENHALL ST APT 2
--WILLY C (ELLOIS C) FNSHR THOMPSON-ARTHUR PAVING H513B HIGH ST
BARRALL RICHD E (DELORES N) DIST MGE ELECTRO AIR CLN CO H3807 MANOR DR
BARRETT ANNIE F (WID CHARLIE) R2119 HUNTER ST
--CECIL S (LULA O) DRIVER TIME FRT H2027 VEASLEY ST
--CHARLES E (CALLIA M) COOK STATE HWY COMN H503 STEWART ST
--CHARLES E III MINISTER R503 STEWART ST
--E DONALD PLMB JESSUP CO R RT 1 MAYODAN N C
--EUNICE A BKPR GUILFORD DAIRY CO-OP ASSN H2403B SPRING GARDEN ST
--FRANK D (LAUNA P) SHIP CLK PEPSI-COLA H1507 LARSON ST
--GEO (INEZ) LAB POMONA PIPE H307 GANT ST
--GERALDINE B MRS NURSE'S AIDE CONE HOSP R610 GLOVER ST
--GLORIA J R307 GANT ST
--HOWARD A (FRANCES M) SERV ENG HONEYWELL H1906 ELKHART DR
--HUGH M (PATRICIA G) H1805 VERMONT ST

FUEL OIL
Tel.
299-0431

HARDIN OIL CO. INC.

Filtered
and
Metered

PHILLIPS 66

PROMPT SERVICE

Kerosene
Tel.
299-0431
4206 Oakland Ave.
(See Page 71 Buyers' Guide)

Prove BRIDGES' Value By Comparison
DOWNTOWN
329 S. Elm St.
Dial 272-0165
Two
Bridges Furniture Co.
(SEE PAGE 75 BUYERS' GUIDE)
Fine Furniture and Furnishings For The Home
Locations
Summit Shopping Center Dial 272-6114
Summit Av. Cor. E. Bessemer Av.

Dial 273-3401

Lambeth-Troxler Funeral Home

"Completely Air Conditioned"

AMBULANCE SERVICE

(See Page 74 Buyers' Guide)

Dial 273-3401

BARRETT
--JENNIE L MRS FOOD SERV AIDE CONE HOSP R2118D EVERETT ST
--JOHN H STUDT R1616 NELSON ST
--JOHN R JR (NANCY) MGR COMMERIAL CREDIT H3430 GLOUCESTER LA
--JOHN W LAB R320A GANT ST
--KLIFTON STUDT H1616B NELSON ST
--LESTER T CLK L RICHARDSON MEM HOSP H2118 EVERITT ST APT D
--LINDA T SEWER BLUE BELL R SUMMERFIELD N C
--LOUIS P AUD STATE DEPT OF REV R HIGH POINT N C
--MAE C MAID UNC
--MARY L R925 GORRELL ST
--MILDRED MRS H806 JULIAN ST
--MILDRED B MRS DISHWASHER SEDGEFIELD INN H928 BEST ST
--NANCY B MRS CLK-STEN INT REV SERV R3430 GLOUCESTER LA
--RALPH LAB STEVENS POULTRY H2135½ MC CONNELL RD
--ROBT H925 GORRELL ST
--ROBT W (NORMA B) PRIN EUGENE CLYDE BROOKS SCH H1407 N ELAM AV
--RUSSELL W (GERALDINE B) INSTR COUNTY BD EDUC H610 GLOVER ST
--THOS COOK TOWN & COLLEGE RESTR R RT 4
--VIVIAN C MRS H1904 PINECROFT RD
BARRICKS JAMES T (JUDY) MECH JOHNSON SERV H1710 BOYDEN ST
--ROBT K JR (BARBARA L) INSP DUPLICON CO H2510 GRIMSLEY ST
--ROBT K SUPVR FRITO-LAY R801 ELIZABETH AV -GL(GLFD COL)
--RUBY MRS CAFE MGR THOS A HUNTER SCH R801 ELIZABETH DR
--SHIRLEY H SERV REP SBT&T R SUMMERFIELD N C
BARRIER SEE ALSO BERRY
--AVERY F (MERILLA L) SLSMN ADDRESSOGRAPH-MULTIGRAPH H2607 DEER PL
--BARBARA M ASST DIR GUILFORD PK PRESBY CH (KINDERGARTEN SCH) R3402 OVERTON DR
--ELLEN STUDT R109 HAWKINS DR
--H SMITH (MARGT M) SPORTS EDITOR GBORO NEWS H109 HAWKINS DR
--HAL P PLMB W H SULLIVAN CO R CONCORD N C
--HAROLD A (BARBARA M) FL MGR BELK'S H3402 OVERTON DR
--JOSEPH H (ANNIE M) H1908 PEMBROKE RD
--LALAH S (WID I D) H310 JACKSON ST
--WM R (HATTIE A) GENL MGR BI-RITE SUPER MKT H1205 PEMBROKE RD
--WM S U S A R109 HAWKINS DR
BARRINGER F D H3502 PARKWOOD DR APT C
--FRED D USA R204 MACY ST
--GEO F (MARGT J) SLS MGR RH BARRINGER DISTRIBUTING H2703 SHADY LAWN DR
--HENRY M (OLA L) CABT MKR 2527 CARROLL H2527 CARROLL ST
--JESSE R (THELMA J) CARP H204 MACY ST
--LOUISE T MRS V-PRES R H BARRINGER DISTRIBUTING R STAGECOACH TRAIL (GLFD COL)
--PHILIP S (LANA T) SLSMN R H BARRINGER DISTRIBUTING H809 S ELAM AV
BARRINGER R H DISTRIBUTING CO ROBT H BARRINGER PRES MRS LOUISE T BARRINGER V-PRES BEER 2324 BATTLEGROUND AV
BARRINGER ROBT H (LOUISE T) PRES R H BARRINGER DISTRIBUTING CO R STAGECOACH TRAIL(GLFD COL)
--RUBY MRS H3505 PARKWOOD DR APT D
--SMITH S (ELEANOR K) SLSMN R H BARRINGER DISTRIBUTING R R D 3 BOX 105 (GLFD COL)
BARRINGER STREET CHAPEL REV TROY GREGG PASTOR 1634 FREEMAN MILL RD
BARRINGER WALTER D LAB CITY DEPT PUB WKS R606 OXFORD ST
BARRINGTON ROY T (MARY L) FNSHP SOUTHLAND WOOD PRODUCTS H113 ROBBINS ST
BARRON LESSIE PKR SEARS R311 ASHEBORO ST
--LESSIE T CREDIT AUTHORIZER SEARS ROEBUCK & CO H1520 ORIOLE PL

(See Page 19 Buyers' Guide)

BARROW BEATRICE MRS TCHR CITY BD OF EDUC
--BEATRICE W NURSE COUNTY HEALTH DEPT R1422 ARDMORE DR
--BRENDA A MRS OFC SEC HOME FED SAV & LOAN R4309 LIBERTY RD
--ELVA E H329 MC IVER ST APT 4
--HENRY D WLDR W H SULLIVAN CO R SILVER CITY N C
--JOHN A (MARGT M) DETECTIVE CITY POLICE DEPT H1424 RANKIN RD
--JOHN L (LOLA G) OILER CONE MILLS R RT 1 CLIMAX NC
--JOSEPH A (BRENDA) SLSWN KING-ZANE MTRS R4309 LIBERTY RD
--LOLA G MRS SPARE HD CONE MILLS R RT 1 CLIMAX NC
--ROBERTA M MRS TCHR CENTRAL JR HI SCH R1210 ONSLOW DR
--RONNIE STUDT R1424 RANKIN RD
--T E MAIL HANDLER PO R1210 ONLSOW DR
--TAYLOR E III STUDT R1210 ONSLOW DR
--TAYLOR E JR (ROBERTA M) MAIL HANDLER PO H1210 ONSLOW DR
--WM H (BEATRICE W) MECH SHOAF'S SERV STA H1422 ARDMORE DR
BARRY SEE ALSO BERRY
--H BROOKS (VIVIAN S) (BARRY'S ESSO SERVICE) H4214 WHIPPOORWILL DR
--SARAH V MRS BKKPR BARRY'S ESSO SERV R4214 WHIPPOORWILL RD
BARRY'S ESSO SERVICE (H BROOKS BARRY) 2814 PATTERSON ST
BARSHEL EDW J (HELEN R) MEAT CTR U-SOU IT FOOD STORES H1906 COLONIAL AV
BARTA DEBRA L STUDT R908 FOREST HILL DR
--MABLE B MRS RECPT DR WESLEY L BARTA R908 FOREST HILL DR
--WESLEY L (MABEL B) CHIROPRACTOR 1025 MADISON H908 FOREST HILL DR
BARTEE MARGUERITE E RECPT DR FRANK G ATWATER H703½ PERCY ST
BARTEK DOROTHY B MRS BKPR WFMY H301 E LAKE DRIVE APT 2
--PATK S STUDT P301 E LAKE DRIVE APT 2
BARTENFELD JAMES L (ORLENE D) GENL MGR COGIA IND H2709 KILBOURNE DR
BARTENFIELD BOBBY E (MARGT W) CONSTN WKR H3507 BREVARD ST
BARTH E JOYCE MRS (BARTH'S MEN'S SHOP) R2818 RUTHERFORD DR
--S GEO (E JOYCE) (BARTH'S MEN WEAR) H2818 RUTHERFORD DR
BARTH'S MEN'S SHOP (S GEO AND MRS E JOYCE BARTH) 2220 GOLDEN GATE DR
BARTHOLOMEW JAMES H (OLIVE B) DRFTSMN J M LANCASTER CO H605 NORTHRIDGE ST
BARTIS ARMIDA (WID JAMES) H1213 MADISON AV
--NICHOLAS J (WILLOWDEAN L) DENTIST 2309 FRIENDLY RD H2309 FRIENDLY RD
--STEPH J (HELEN G) PRES-TREAS-MGR AIRPORT RESTR H4011 HENDERSON RD
BARTLETT APARTMENTS 406 BLANDWOOD AV
BARTLETT DIANA OFC SEC PILOT LIFE INS H1311 SPRING GARDEN ST APT 3
--HETTIE J (WID FRED) H2605 SPRINGWOOD DR
--JOHN T (VIRGINIA O) SLSMN AUTO PAINT & SUP R RD 3 THOMASVILLE NC
--KATHLEEN M INSTR GLFD COL
--LOURETTA MRS LABY TECH DR JOHN A LUSK R RT 1 BOX 185
--WM D JR (MARGT P) MTCEMN UNION BAG CAMP CORP H2711 ROBIN HOOD DR

SEARS ROEBUCK AND CO.

"SHOP AT SEARS AND SAVE"

NO MONEY DOWN ON ANY OF SEARS CONVENIENT CREDIT PLANS

201 N. EUGENE ST AT GASTON

Sears ROEBUCK AND CO.

PHONE 275-8511

(See Page 53 Buyers' Guide)

GALLOWAY BUICK CO., Inc.

Souths Most Modern Automobile Dealership

● BUICK RIVIERA ● BUICK ELECTRA 225 ● BUICK WILDCAT
● BUICK LaSABRE ● BUICK SKYLARK ● BUICK SPECIAL
● BUICK'S OPEL KADETT

401 N. Pearson St. cor. Oakmont Av.

(See Page 8 Buyers' Guide)

Tel. 275-5345

GATE CITY ROOFING CO., INC.

ROOFING AND SHEET METAL WORK

"We Serve Those Who Demand The Best"

402 TIPTON PL. **P.O. BOX 366** **TEL. 274-0166**

(See Page 133 Buyers' Guide)

BOREN BRICK FOR EVERY NEED

WIDE VARIETY OF SIZES and COLORS

SOLITE BLOCKS

Manufactured By

BOREN Clay Products Co.

Telephone 674-2255

Plant and Office Pleasant Garden, N.C.

(SEE PAGE 25 BUYERS' GUIDE)

KIRKMAN AND KOURY, INC.

"BUILDERS OF FINE HOMES AND COMMUNITIES"

OFFICE 2103 E. BESSEMER AVE. (See Page 119 Buyers' Guide) PHONE 274-8401

CAROLINA SURVEY & MAPPING CO., INC.

Richard D. Martinez, Mgr.

PHONE 274-7782

220 WATSON BLDG., 128 SYCAMORE ST.,

P. O. BOX 2136

(See Page 144 Buyers' Guide)

BARTLEY HOMER APPLICATOR GEN INSULATING
--JUDY S MRS BINDER JOSEPH RUZICKA INC R713 MOREHEAD AV
--LEON APPLICATOR GEN INSULATING R323 W LEE ST
BARTON ALMA H MRS NURSE DR EMMETT S LUPTON R3310 NATHANIEL RD
--AVIE N MRS SLSWN SCHIFFMAN'S R2314 REGENCY DR
--BETSY STUDT P517 HILLWOOD CT
--C WALDO PLANT WKR MC LEOD LEATHER & BELTING R3505 SUNNYCREST AV
--CHARLES D (PATRICIA P) DRIVER TEXACO INC H704 ABINGTON DR
--CLARENCE D (SALLIE B) H3505 SUNNYCREST AV
--E E (MARY M) H2605 DAVID CALDWELL DR
--EDITH K MRS DEPT MGR WINCHESTER-RITCH SURGICAL R805 DOVER RD
--EULALIE S MRS SPNR CONE MILLS R1209 HOMELAND AV
--G LEROY (WINNIE L) H901 CRANBROOK ST
--GEO (RUTH V) ASST SHIPPER WYSON & MILES H1817 HALCYON ST
--HASELL W (MYRA A) TREAS ROMEO GUEST ASSOCS H517 HILLWOOD CT
--HELEN RETD H208 MC IVER ST
--J MILTON INSTALLER DOVER ELEV R3822 OVERLAND HTS
--JACK (AVEE) PRIN SUMMER SCH H2314 REGENCY DR
--JON H STUDT R517 HILLWOOD CT
--KENNETH L SLSMN THALHIMERS R805 DOVER RD
--LILA L SLSWN RUTH'S SHOP R3505 SUNNYCREST AV
--LORRAINE H (WID RUEBEN S) GLR J P STEVENS & CO H120 CONCORD ST
--LOUISE S MRS DEPT MGR KROGER'S R3822 OVERLAND HTS
--MARY E STUDT R517 HILLWOOD CT
--MARY G R406 SCOTT AV
--MARY J HLPR THE EVERGREENS R813 S AYCOCK ST
--MARY J R3701 HIGH POINT RD
--MARY JANE MRS R716 DILLARD ST
--MAYBELLE EMP INTERSTATE BAKERIES R3701 HIGH POINT RD
--MILDRED HOLMES MRS INSP CONE MILLS R600 LOWDERMILK ST
--MYRA J STUDT P517 HILLWOOD CT
--NINA J OFC SEC PILOT LIFE INS H406 SCOTT AV
--RAYMOND WTCHMN CONE MILLS R1209 HOMELAND AV
--RICHD S (EULALIE S) SPNR CONE MILLS H1209 HOMELAND AV
--RITA STUDT R3822 OVERLAND HTS
--ROBT E (RUBY P) LM FXR CONE MILLS H1409 WALNUT ST
--ROBT F WVR CONE MILLS R1409 WALNUT ST
--ROBT F MACH HARRIS MACH R3701 BURLINGTON RD
--SHIRLEY S H767 CHANDLEY CT
--THOS E (AUDREY S) MECH NEWMAN MACH H1404 4TH ST
--W H MEMBER COUNTY BD OF EDUC R PLEASANT GARDEN NC
--WALTER L (ALMA H) SUPVR CITY WATER & SEWER DEPT H3310 NATHANIEL RD
--WALTER L (ALMA H) SUPVR CITY WATER BILLING DEPT R3310 NATHANIEL RD
--WILLIE E CONSTN WKR IDEAL CONSTN R341 W LEE ST
BARTS BETTY B MRS INSP CONE MILLS R2804 ALCOTT RD
--CLARENCE C (BETTY B) FXR CONE MILLS H2804 ALCOTT RD
--DORIS M MRS HEAD BKPR FIRST CITIZENS BK & TRUST R1404 RUNYON DR
--FRANK A (DORIS) SLSMN SOU-AIR BRAKE & EQUIP H1404 RUNYON DR
--PATRICIA A CLERICAL WKR SOU LIFE INS R1404 RUNYON
BARWICK WM M SEC SIGNS INC R WASHINGTON N C
BARZAGA ENNODIA MRS HSE KPR 4124 DOGWOOD DR
BARZELLE MARGT S (WID JOHN T) R2616 FAIRFIELD AV
BASDEKIS ANASTASIA MRS WAITRESS CONE HOSP H2642 WALKER AV
BASHAM CAROLYN H MRS SUPVR INT REV SERV R2809 HOLMES RD
--CURTIS (CAROLYN H) EMP WESTERN ELEC H2809 HOLMES RD
--CYNTHIA CHKR COLONIAL STORES R3307 GROOMETOWN RD
--F PAUL (MARY C) EMP WESTERN ELEC H1318 OAK ST
--GLENN V (GLADYS D) CLK P O H3307 GROOMETOWN RD
--LINDA MRS BKPR KAY JEWELRY R828 HOMELAND AV
--PEARL R MRS SEC-TREAS MODERN GARBAGE SERV H3426 IMMANUEL RD
--WAYNE (LYNDA W) CLK SEARS H828 HOMELAND AV
BASIL MURFEE G STUDT R315 W CAMEL ST APT H
BASINGER DEWEY E (MARY L) PIPE CTR STARR DAVIS CO H1107 WILLARD ST
--JEAN M BOARDER BURL INDUS R2801 EMERSON RD
--R COLLEEN OPR SBT&T H2801 EMERSON RD
--W RAY (BEULAH T) LM FXR CONE MILLS H1303 BOGART ST
BASKERVILLE JOHN C JR (MARY) SLSMN BROWN & BLEDSOE LBR H602 N ELAM AV
--JOSEPHINE H2214 PEAR ST
BASKINS JAMES (ISABEL) LAB THOMPSON-ARTHUR PAVING R1201 ASHEBORO ST APT 3
BASNIGHT REBECCA A CASE WKR COUNTY DEPT PUB WELFARE H1030 HILL ST
BASON ALF M TECH AM OPTICAL R906 W MARKET ST APT B4
--ANNIE H413 MC LEAN ST
--AUTENCE A MRS CLK PET MILK R3706 CHURCH ST
--BAXTER EMP PO H3706 CHURCH ST
--CLARETTA C (WID THOS S) H803 DORIS ST
--DAVID H (WILLOW O) CLK PO H4501 CORNELL AV
--DOUGLAS P (YVONNE B) DRIVER WAFCO MILLS H412 MC LEAN ST
--EFFIE E MRS RETD H1115 3D ST
--GEO L (MAMIE B) H811 ELWELL AV
--GEO S H701 S CHAPMAN ST APT 6
--J M RETD H906 W MARKET ST APT 4B
--J N BAXTER (AUTENCE A) POSTAL SERV REP PO R3706 CHURCH
--MARGARETTE D MRS TRAINER JEFFERSON STD LIFE INS R4721 WESTWOOD RD
--MAURICE K (HILDA G) ASST TREAS GREENSBORO POSTAL CREDIT UNION H1212 HILL ST
--MILLARD E (MAGGIE H) INSTALLER WESTERN AUTO H4615 HILLTOP RD
--THOS R413 MC LEAN ST
--THOS F ASST MGR TRITON INV R1115 3D ST
--YVONNE COOK'S HLPR SWAIN'S CHARCOAL STEAK HSE
BASS ALFREDIA R307 SIMPSON PL
--ALWRENCE SHT MTL WKR GALLOWAY BUICK R RT 2 BOX 279
--ANN S MRS PRIV SEC DOUGLAS RAVENEL JOSEY & HARDY R4510 SANDERS RD
--ARTH C (BETTY J) WHSEMN OVERNITE TRANS H312½ MURRAY ST
--BESSIE (WID J T) R428 W RADIANCE DR
--BEVERLY R826 PEARSON ST
--BEVERLY P SLSWN GBORO RECORD CENTER R723 JENNIFER ST APT 23
--BILLIE MRS H107 S NOCHO ST
--BOLLIE N (MARY S) (BASS SHOE SHOP) H501 SYKES AV
--BOLLIE N JR BARBER PIEDMONT BARBER SHOP R4510 SANDERS RD
--BRENDA N MAID R1506 RANDOLPH AV
--CAROLYN L FOOD SERV AIDE CONE HOSP R706 DOVER RD
--CARSON F WVR CONE MILLS R BOX 494 YANCEYVILLE NC
--CHESTER P (EMMA) MACH OPR CONE MILLS R503 PENRY RD
--CLEVLAND M PRSMN CONTAINER CORP OF AM H501 SYKES AV
--CLYDE EMP P LORILLARD R1502 GLENWOOD AV
--CORDUS (RETA) MECH H2233 PATTERSON ST
--DEZREE M OFC SEC HOME FED SAV & LOAN ASSN R613 W KEMP RD
--EMMA E MRS MAID H847A BROAD AV
--ERNEST L WAITER GBORO COUNTRY CLUB R505 ROSS AV
--EUGENA BARBER LONG'S BARBER SHOP R901 LINDSEY ST
--EULA PRSR DON SMITH DRY CLN R PLEASANT GARDEN NC

UNITED SERVICE MOTORS
A NATIONAL ORGANIZATION

DIXIE SALES Company Inc

Automotive Service
Delco Batteries - Parts

BEAR ALINEMENT SERVICE
SMALL GASOLINE MOTORS SALES and SERVICE

327-29 Battleground Ave.

TELS. 272-5773 and 273-6964

MEMBER AUTOMOTIVE ELECTRIC ASSOCIATION AEA

it's PET . . . you bet!

(See Page 50 Buyers' Guide)

CONVENIENT
Battleground Branch
1804 Battleground Ave.
Lewis Street Branch
122 E. Lewis
Installment Loan Dept.
104 N. Elm St.

Greensboro's
FIRST UNION NATIONAL BANK OF NORTH CAROLINA
NORTH CAROLINA'S FAMILY OF HOME TOWN BANKS
Greensboro Main Office - Southeastern Building
105 E. Market St., P.O. Box 3468
Dial 274-3201 (All Depts.)
(See Page 20 Buyers' Guide)

BRANCHES
Summit Shopping Center Branch
926 Summit Av.
Spring Garden Branch
3101 Spring Garden
Farm Service Dept.
122 E. Lewis

BASS
--FRANCES G MRS WAITRESS SEDGEFIELD COUNTRY CLUB H1412 BELLEVUE ST
--FRED JAN JEFFERSON STD BLDG R RT 2 BOX 691
--FRED D WVR CONE MILLS R RT 2 BOX 702
--GARLD T (OPAL P) CARP CONE MILLS R1203 16TH ST
--GENE V HLPR SOU AIR CONDITIONING R1306 DORSEY ST
--GEO SHT MTL WKR DICK & KIRKMAN INC
--GWENDOLYN MRS H373 W BRAGG ST
--HANNIBAL S WVR CONE MILLS R RD 3 LIBERTY NC
--HELEN E MRS EMP SWIFT & CO H2001 SPENCER ST APT A
--HENRY D JR WVR CONE MILLS R RD 3 BOX 128 LIBERTY NC
--HORACE C (DORIS G) SLSMN SEALTEST FOODS H1700 TWAIN RD
--HUBERT P (JEAN W) EMP PILOT LIFE CLUB R1506 RANDOLPH AV
--IRIS STUDT R2001 SPENCER ST APT A
--JAMES E JAN CITY BD OF EDUC R1931 PERKINS ST
--JAMES E (MARY M) MECH SOU AIR CONDITIONING H1306 DORSEY ST
--JAMES L WVR CONE MILLS R BOX 128 LIBERTY NC
--JO ANNE J MRS MAID H1303 ASHE ST
--JOHN A (GUSSIA) MAIL HNDLR SOU RY H305 O'CONNOR ST 305 O'CONNOR ST
--JOHN H (ANNIE L) COLOR MIXER CONE MILLS R RD 2 BOX 206
--JOHN W LAB CITY PARKS & RECREATION DEPT R RD 2 BOX 265
--LARRY W R2408 CORK ST
--LEE S (LUCILLE G) TRUCKER CONE MILLS R RD 2 BROWNS SUMMIT NC
--LILLIAN RETD R913 LINDSAY ST
--LUTHER T (VIRGINIA V) 2D V-PRES PILOT LIFE INSURANCE CO H706 DOVER RD
--MARIE M (WID MARLIN L) H1502 GLENWOOD AV
--MARLEN L (CARRIE J) POLICEMN CITY POLICE DEPT H3200 CENTER ST
--MARY F MRS FNSHR JONES FUR SERV R923 BELLEVUE ST
--MAZIE M MRS KITCHEN WKR A & T COLLEGE R307 W CAMEL ST
--NORMA WAITRESS HONEY'S DRIVE-INN
--NORMA J R2408 CORK ST
--NORMAN PORTER HARRY D KELLETT INC R RD 2

BASS OWEN M (Rebecca S), Asst V-Pres-Mgr Farm Service Department First Union National Bank of North Carolina 122 E Lewis st, Tel 274-3201, h4210 Rehobeth Church rd Tel 292-3833

--P C OFC MGR MUT OF OMAHA INS
--PEARL M (WID JAMES) COOK HARRY D KELLET H1204 E WASHINGTON ST
--PERRY HLPR ANIMAL HOSP R RT 1 BOX 500
--PRESIE R2111 JOE LOUIS BLVD
--REBECCA S MRS STEN DUKE PWR R REHOBETH CHURCH RD RD 8 BOX 79
BASS SHOE SHOP (BOLLIE N BASS) 1216 ASHEBORO ST
BASS TEDDIE STMFTR W H SULLIVAN CO R RALEIGH NC
--VIRGINIA R MRS MAID H1506 RANDOLPH AV
--WARREN F (MILDRED M) TRAFFIC MGR GBORO MFG H107 E BRENTWOOD RD
--WM PRSR ONE HOUR MARTINIZING H500 GILLESPIE ST APT 3
--WM (HILDA L) PTRN MKR MABIE-BELL H2124 LANGLEY AV
--WILSON LAB N S PYROPHYLLITE R2001 SPENCER ST APT A
BASSETT B BRUCE RETD R112 ADAMS ST
--KATHYRN RETD R203 TATE ST APT B6
BAST WORLEY G RECRUITER USA RECRUITING STA R LETTMAN'MOBILE TRAILER PK
BASTER CORA S MPS R1912 WHITE ST
BASTIAN ANDREW P MGR VARITYPER CORP R W MARKET ST
BASWELL MELVIN EMP GEO C BROWN & CO R700½ GRANITE ST
BATCHELOR CLEM C REED MKR GBORO LOOM REED R311 CRAIG ST
--E M H336 BELLEMEADE ST APT 103
--ERVIN S (LENNA B) PROGRAM DIR WMDE RADIO STA R2102 DELLWOOD DR

Travis Jones
Verifax and Readyprint COPIERS . . . SUPPLIES . . . SERVICE
PAUL B. WILLIAMS, Inc.
1001 BATTLEGROUND AVE. TEL. 275-0446
GREENSBORO, NORTH CAROLINA
A Kodak Products Dealer—(See Page 57 Buyers' Guide)

BATCHELOR
--ERVING S (LENA B) PROGRAM DIR W M D E RADIO STA H2102 DELLWOOD DR
--GARLAND M (MARY E) SLSMN CARR MILL SUP H2408 PINEVIEW DR
--GEO H (EDITH C) SLSMN ODELL MILL SUP H1101 N ELM ST APT 507
--GEO H JR (JOBYNA S) ESTIMATOR BREWER PAINT & WALLPAPER H3510 CLOVERDALE DR
BATCHELOR HALL APTS 110 S MENDENHALL ST
BATCHELOR JOHN STUDT R809 IDLEWOOD DR
--JOHN E ASST MGR CAROLINA CAMERE & MUSIC R809 IDLEWOOD
--KATH H CASH MADE RITE SANDWICH R1003 DILLARD ST
--LENA E MRS WVR CONE MILLS R2414 SPRUCE (WD)
--LENA E (WID JOHN C) WVR CONE MILLS H2414 SPRUCE ST
--LENNA B MRS TCHR CALVIN WILEY SCH R2102 DELLWOOD DR
--MINNIE H OFC SEC TAYLOR INSTRUMENT H809 IDLEWOOD DR
--NORMAN R (AGUSTA S) WVR CONE MILLS H765 CHESTNUT ST
--PEGGY WITH WESTERN ELEC R3015 HIGH POINT RD
--ROBT F (MAMIE H) WATER PUMP REPR H326 NEW ST
--W RUSSELL (ANN C) APPR EQUITABLE LIFE ASSURANCE SOC R209 W AVONDALE
BATEMAN ALICE M CLK DAVIDSON SUP R600 GUILFORD AV
--CAROLYN J OPR JEWELS BEAUTY SHOP R2214 VAN WEST ST
--DOT B MRS H1606 BEAUFORT CT
--ERNEST H (LIZZIE E) SHT MTL WKR DIXIE ROOFING H210 BOND ST
--FAY S (WID J MONROE) SPNR CONE MILLS H1511 SUMMIT AV
--HAROLD E (HELEN A) SLSMN L B PRICE MERC H2214 VAN WEST ST
--HAROLD S GRILLMAN APPLE HSE RESTRS R2214 VAN WERT ST
--JERRY L (BARBARA C) MGR HAROLD'S CASH GROCERY H3101 IMMANUEL RD
--KATH L STUDT R915 BENJAMIN PKWY
--MAMIE G MRS ASST SEC TWENTIETH CENTURY LIFE INS CO R MOUNT AIRY NC
--MAMMIE MRS OFC SEC H1300B WHILDEN PL
--P BRUCE (RUTH H) H4908 STARMOUNT DR
--ROBT B OILER CONE MILLS R504 SUMMIT AV
--ROBT M (KATHRYN S) SEC OFC MGR SOU RUBBER H915 BENJAMIN PKWY
--RUTH H MRS OFC SEC WHARTON IVEY WHARTON & CAMERON R4908 STARMOUNT DR
--SAML G (ALICE M) CONSTN WKR R F FOSTER H600 GUILFORD AV
--SANDRA J OFC CLK CONE MILLS R1511 SUMMIT AV
--WAYNE L SHIP CLK-PNTR SHOW TAGS R600 GUILFORD AV
BATES A DANL REV (MARTHA) EDUC DIR LAWNDALE BAPTIST CH H2403 HILL-N-DALE DR
--ARTH B (RENEE B) USA H906F ASHEBORO ST
--DONALD (ERNESTINE) EMP PEPSI COLA BOTTLING CO H1103 VALLEY VIEW ST
--EARL (JUANITA) CARD RM WKR CONE MILLS H1424 ORCHARD ST
--EMORY V (ELSIE J) INSP PEPSI COLA H2804A MC CONNELL RD
--HERMAN H (OLLIE W) COOK PLANTATION SUPPER CLUB H1117 MOODY RD
--JAMES JR (ELIZ M) CRDR CONE MILLS H2202 APACHE ST APT B

KING-ZANE Motors Inc.
● PONTIAC
● TEMPEST
FACTORY PARTS AND ACCESSORIES
BODY AND FENDER REPAIRS
AUTO REPAIRING BY FACTORY TRAINED MECHANICS
King-Zane Fleets, Inc.
DIAL 273-4431
508 - 12 N. ELM
USED CARS
422 N ELM
(See Page 11 Buyers' Guide)

NORTH STATE PYROPHYLLITE CO., INC.
PACO REFRACTORY PRODUCTS
FURNACE LININGS — FIRE BRICK — INCINERATORS
(See Page 66 Buyers' Guide)
706 Rucker St. (Pomona) Greensboro (27407), P. O. Box 7247
Tel. 299-1441

SUMMIT SHOPPING CENTER
27 Shops & Services — Plenty of Free Parking
Open Monday Thru Friday 'Til 9 P. M.
BESSEMER IMPROVEMENT CO., Managers
1100 E. Bessemer Av., Drawer X-1 *(See Page 141 Buyers' Guide)* Tel. 273-0560

NORTH STATE CHEVROLET CO., INC.

SALES AND SERVICE

451 N. EUGENE PHONE 275-8471

WRECKER SERVICE

for Economical Transportation

CHEVROLET

MONTALDO'S

LADIES' READY-TO-WEAR, MILLINERY, LINGERIE, FURS, ACCESSORIES, COSMETICS and SHOES
COLONY SHOP and SPORTS WEAR — SECOND FLOOR

200 N. Elm St. at Gaston St. (See Page 34 Buyers' Guide) Tel. 275-1633

H. D. BARNES, Inc.

General Contractors

233½ N. Greene St., P.O. 2408 Dial 272-7396

(See Page 45 Buyers' Guide)

BATES
--JOHN R (PATRICIA A) LAYOUT OPR SOUTHEASTERN FDRY H1308 DORSEY ST
--JOHNNY LAB LABSTAY-RIGHT SEPTIC TANK R506 HAYWOOD
--LAURA STUDT R520 S HOLDEN RD
--LOUIS (JOAN W) V-PRES BATES NITEWEAR H121 W NUT BUSH RD
--MARSHALL B (REBECCA P) TEX WKR LOCKETT TEXTILES H1801 J AVENUE
BATES NITEWEAR CO INC (PLANT NO 1) VICTOR BATES PRES-MGR LOUIS BATES DONALD L LEWISV-PRESTS MFRS 1120 E BESSEMER AV
BATES PARRISH (MARIE) MECH CITY BLDG & MTCE DEPT R RD 1 BROWNS SUMMIT NC
--PATRICIA A EMP MADE RITE SANDWICH R1308 DORSEY ST
--REBECCA A EMP MADE RITE SANDWICH R1900 MERRITT DR
--RENEE B PRSR BLUE BELL R906 ASHEBORO
--ROBT STUDT R2403 HILL-N-DALE DR
--ROBT J (MARGT D) SLSMN H520 S HOLDEN RD
--RUSSELL (MARGIE) MTCE WILLIAMS STL H2407A FREEMAN MILL RD
--SWANSON C ENG CITY DEPT PUB WKS R RD 2 BOX 745 BROWNS SUMMIT NC
--VICTOR (EMMA M) PRES-MGR BATES-NITEWEAR CO INC H3910 STARMOUNT DR
BATKINS CLAUDE L V-PRES-TRUST OFCR NORTH CAROLINA NATIONAL BANK H632 N ELM ST APT 2
BATSON WM E SERVMN DIEBOLD INC R ASHBORO NC
BATTAILLE JACK D (MARY W) SLSMN CARO RADIO SUP H2224 LYNETTE DR
--MARY W MRS CLK MC LEOD LEATHER & BELTG R2224 LYNETTE DR
BATTAN JANE F INSTR UNC
BATTELE CARLOS (MARY) TCHR BURL CITY SCHS H808 CAMBRIDGE ST
BATTEN SEE ALSO BATTIN
--BARCEY F 421 CROWN SEPV STA H2425 NEW ORLEANS ST
--BETTY J MACH OPR COP FABRIC LABEL H710 HIGHLAND AV
--EDDIE M JR (JUDY J) DRFTSMN PIEDMONT AERIAL SURVEYS H2304 NEW ORLEANS ST
--FRANK H1101 N ELM ST APT 705
--FRANK PRES GREENSBORO NEWS CO R NORFOLK VA
--HARVEY W PLANT WKR SOU OXYGEN H4217 ASHLAND DR
--ILLA (WID HOLLY) R3101 IRIS PL
--INEZ M MRS KNITTER ALBERMARLE HOS H223 GUERRANT ST
--JACK B WHSEMN LOWE'S GBORO HDW H202 MACY ST
--JAMES JR ANNOUNCEP WPET RADIO STA R1805 GRANDVILL RD
--JAMES D POLICEMN CITY POLICE DEPT H1221 LOLLY LA
--JAMES M (JEAN) EMBALMER DIR HANES LINEBERRY FUNERAL HOME H2507 TIMBER LA
--JEAN MRS BKPR FIRST-CITIZENS BANK & TRUST R2507 TIMBER LA
--JOAN L MRS CLK JEFFERSON STD LIFE INS R202 MACY ST
--JUDY J MRS OFC SEC WACHOVIA BANK & TRUST R2111 ONTARIO
--LARRY E (FRANCES D) KNITTER ALMAR HOSIERY H3809 PHILLIPS PARK DR
--MARION C MRS MENDER LYNCH HOS MILLS R1221 LOLLY LA
--MARVIN L WVR CONE MILL R223 GUERRANT ST
--MARY D MRS SLSMN BELK'S H2731 STRATFORD DR
--RAYMOND S (VERONIA E) SHIPPING CLK GRIFFIN BAKERY H3220 SANDBURG DR
--ROBT W (JANE F) ACTUARY JEFF STD LIFE INS H609 PARK TER
BATTERY SALES CO (GERALD W CLARENCE J AND DAVID LIVENGOOD) 857 S ELM ST
BATTIN LALLA M ASST CITY PUB LIBRARY R249 N EDGEWORTH ST APT B-4
BATTLE ALMA L R1505 IVY HTS
--BERNARD J (MARJORIE C) TREAS AMERICAN FEDERAL SAV & LOAN ASSN H1010 BELLEVUE ST
--F GORDON (HARRIET D) SANITARIAN COUNTY HEALTH DEPT H2405 DELAWARE AV
--FREDRICK (ANGELA W) STUDT R1520 LINCOLN ST
--HENRY M (TERRY G) SLSMN MOORE MUS H2306 WESTHAVEN DR
--MARY C NURSES AIDE CONE HOSP R709 BLUFORD CT
--MARY E (WID ARTH L) NURSES AIDE CONE HOSP H709 BLUFORD CT
--MARY W MRS LIBRN DUDLEY HI SCH R808 CAMBRIDGE ST
--PATRICIA H MRS TCHR CALVIN WILEY SCH R1714 WHILDEN PLACE
--RICHD E ASST PERSONNEL MGR CONE MILLS H1514 WHILDEN PL
--WM M (MATTIE L) SANDER CONE MILLS H1505 IVY HTS
BATTLEGROUND APTS BLACKWOOD REALTY CO AGTS 3513 BATTLEGROUND RD

BATTLEGROUND CABINET SHOP (B Curtis Goodwin), Cabinet and Store Fixtures, Formica Tops and Millwork Lawndale Dr Ext, Rt 2 Box 590, Tel 288-4446, Res Tel 288-3359

BATTLEGROUND SUNOCO & TIRE SERVICE (LEO J OASTER JR) GAS STA 2620 BATTLEGROUND AV
BATTLEGROUND TIRE & RECAPPING CO (MAX E CHARLES F AND BRICE E GARDNER) 3112 BATTLEGROUND AV
BATTLEGROUND VETERINARY HOSPITAL (JOHN PENTEK & DAVID E HARLING) 2450 BATTLEGROUND AV
BATTS ALICE B SUPVR SBT&T R701 ELWELL AV
--EVELYN R1226 ASHEBORO ST
BATTS GROCERY (THOS L BATTS) 2834 E MARKET ST
BATTS JAMES (HELEN) SLS REP WPET RADIO STA H301½ E BESSEMER AV
--ROBT L (EDITH G) CLK BATTS GRO H109 SYKES AV
--ROY F (ALICE B) MGR BATTS GRO H701 ELWELL AV
--THOS L (MARTHA D) (BATTS GROCERY & BATTS TRANSFER CO) H411 LOWDERMILK ST
--TONY A (BECKY D) PRESS OPR ORCHARD PAPER R1416 FAIRVIEW ST
BATTS TRANSFER CO (THOS L BATTS) 2834 E MARKET ST
BAUCH DONNA CASE WKR COUNTY DEPT PUB WELFARE R HIGH POINT NC
BAUCOM SEE ALSO BALKCUM
--DAVID M SERVMN NATL CASH REGISTER R ROCKINGHAM NC
--FRANCES M MRS CLK FOX CLNS & LNDRY R1110 WILLOWBROOK DR
--HOYLE M (MYRTLE H) WHSE MGR RUBBER PRODUCTS H315 HAZELWOOD DR
--JAMES M (ROSE E) PHOTOG W F M Y-TV H3100 OAKLAND AV
--ROSE E TELLER 1ST UNION NATL BK R3100 OAKLAND AV
--W W CONTROLLER HOSP SAVING ASSN
--WM B (LORRAINE E) MKT MGR SEARS H2904 NEW HANOVER DR
BAUER RUTH WAITRESS GBORO COFFEE SHOP R LEXINGTON AV
BAUGH EUGENE BIBB JR (JUANELLE C), ARCHITECT CERTIFIED NATIONAL COUNCIL OF ARCHITECTURAL REGISTRATION BOARDS AND UNITED STATES DEPARTMENT OF DEFENSE, 152½ BISHOP ST, TEL 274-7626 H813 PLUMMER DR, TEL 292-1690
--MARVIN E (MARY JO) ACCT BURL INDUS H1701 BROOKCLIFF DR
--PANSY H1802 OAK ST
BAUGHER THOS B AGT BANKER'S LIFE & CASUALTY INC R222 S MENDENHALL ST
BAUGHN ESTELLE NURSE 212 LEFTWICH H212 LEFTWICH ST
BAUGUESS HOWARD W (MYRTLE W) FIELD REP HORACE MANN INS H2410 CAMDEN RD
BAUGUSS CAROL S STUDT R2514 WESTMORELAND DR
--CLAUDE W (MADGE R) AGT STATE FARM INS H2514 WESTMORELAND DR
BAULDING SEE ALSO BALDWIN
--DONALD L (LOIS V) ATNDT IKE LINDLEY'S ESSO SERVICENTER R512 KENNETH RD

DRINK Coca-Cola IN BOTTLES

TRADE MARK REG. U. S. PAT. OFF.

GREENSBORO COCA-COLA BOTTLING COMPANY

GUILFORD BUILDERS SUPPLY CO., INC.

"THE HOUSE OF QUALITY" COMPLETE LINE OF BUILDING MATERIALS "THE HOME OF SERVICE"

1621 BATTLEGROUND AVE. (See Page 28 Buyers' Guide) DIAL 273-9481

WIMBISH INSURANCE AGENCY INC.
FOR COMPLETE PROTECTION, CALL OR SEE US
(See Page 91 Buyers' Guide)
917-25 Southeastern Building — 102 N. Elm St. Dial 272-4174, 272-4175 and 272-4176

BAULDING
--LOIS V MRS BTRY FLR CONE MILLS R512 KENNETH RD
BAUM EDWIN F (MILDRED H) ADMN MGR BURL INDUS H1001 CASWELL DR
BAUMBACH CARL C (LOIS B) INSTR GLFD COL H2908 AZALEA DR
BAUMGARNER CONRAD L MGR GBORO MTR R304 KIRK RD
BAUSERMAN ANN H MRS TCHP BESSEMER JR HI SCH R1016 TWYCKENHAM DR
--C WHITNEY (MELISSA E) RETD H1815 ROLLING RD
--CHARLES W JR (ANN H) SERV REP N C NATL BANK H1016 TWYCKENHAM DR
BAVENDIEK EGON M (MARIE A) (FRITZ RADIO & TV) H2012 PHOEBE DR
BAWDEN H T (ESMA Y) PROF GBORO COLLEGE R320 S MENDENHALL ST
BAXLEY WM C III (MARY S) SLSMN CANADA DRY H1506 LIBERTY DR
BAXTER A PAULINE OFC SEC E F CRAVEN CO H105 E BESSEMER AV APT 2
--ALEX T (HELEN P) CONTROL BUYER SEARS H1915 WALKER AV
--BESSIE J (WID NEWTON S) H311 S LINDELL RD
--CHARLES A H4520 W MARKET ST
--CHARLES E (FLORENCE S) (PHILLIPS & BAXTER) R5704 BROOKS LA
--DONALD M (GILLIE) ASST SEC-ASST MGR JEFFERSON STD LIFE INS R RD 3 BOX 156 (GLFD COL)
--EDW J (JEANNETTE M) SLSMN DEXTER CHEM H1803 W MARKET ST
--ELIZ D STUDT R1617 LINDSAY ST
--GEO B (MYRTLE J) SLS MGR BRANT HOMES H209 E HENDRIX ST
--JARRELL SEMP PLANTATION SUPPER CLUB R304 TATE ST
--JEAN F MRS MAID R1617 LINDSAY ST
--JESSIE I INSTR UNC
--JUANITA W MRS PKR DIXIE BEDDING R1614 EASTWOOD AV
--MYRTLE J MRS TELLER HOME FED SAV & LOAN R209 E HENDRIX ST
--ROBT E (MARGT W) SUPVR J P STEVENS & CO H2807 LENOIR DR
--THOS W STUDT R1803 W MARKET ST
--WM (JUANITA W) WAITER SEDGEFIELD CLUB H1614 EASTWOOD AV
--WM F (ALTA H) H4708 W MARKET ST
BAYER CHRISTOPHER C ROOFER UNC
--HELEN L MRS CREDIT MGR BELK'S R RT 1 BOX 171
--ROSE E DENTAL ASST DRS LANDAU & KARESH R1800 VILLA DR
BAYLES NANCY MRS H1501 WOODBRIAR AV
BAYLIFF ADA T MRS FLDR CONE MILLS R1612 WALNUT ST
--JAMES H (DIANE H) SPARE HD CONE MILLS H1502 17TH ST
--JULIUS H (ADA T) H1612 WALNUT ST
--LOIS W MRS WRPR CONE MILLS R1526 ANDOVER AV
--RICHD W (CAROL K) SURVEYOR CITY ENG DEPT H1501 17TH ST
--ROBT J (LOIS W) DRAW TNDR CONE MILLS H1526 ANDOVER AV
--SADIE W MRS SPNR CONE MILLS R1615 LUCAS
BAYLOR P STALEY V-PRES-SEC RICHARDSON REALTY INC H106 ELMWOOD DR
BAYNARD JAMES E (Ann N), Asst V-Pres Wachovia Bank & Trust Co, 200 S Greene st at Sycamore st, Tel 275-0411 h1403 Latham rd, Tel 274-5078
BAYNE BEVERLY MRS BKPR HIGGENS FURN H4001 PHILLIPS AV
--BOBBY C (GLENDA K) OFC MGR PEXTILE CORP H2907 EMERSON RD
--DAVID L H2601 SHADY LAWN DR
BAYNES ALBERTA SHIP DEPT MONTALDO'S R403 BURTNER ST
--DAVID A (GAYNELL B) ENG CONE MILLS H3013 TRENTON RD
--EMMA S MRS SEC & TREAS BAYNES HAPPY DAY NURSERY SCH & KINDERGARTEN R81 WAUGH
--EULA P (WID LACY G) CLK CITY FINANCE DEPT H701 ENGLEWOOD ST
--GARLAND L (VERLINE M) WEAVER CONE MILLS H1404 CYPRESS ST
--GAYNELLE STUDT R3013 TRENTON RD

J. R. PITTS LUMBER CO., INC.
Building Materials—Hardware—Paint
KitchenAid Dishwashers—Sales and Service
1411 MILL STREET PHONE 272-8155
(See Page 29 Buyers' Guide)

BAYNES HAPPY DAY NURSERY SCHOOL & KINDERGARTEN MRS EMMA S BAYNES SEC & TREAS 2607 E WENDOVER AV
BAYNES JEANNETTE J (WID EDGAR W) SLSWN BELK'S H2503 WALKER AV
--JIMMIE R PLATER CONE MILLS R1407 20TH ST
--JIMMY R (MARTHA) PRNTR CONE MILLS H1407 20TH ST
--JOHN A (EMMA S) (HAPPY DAY NURSERY) H811 WAUGH ST
--JOHN C JR SHT MTL MECH BEAMAN CORP R1208 HOMELAND AV
--JOHN C (ANNIE W) H1208 HOMELAND AV
--JOHN M (LINDA) H809 WAUGH ST
--KEN E H608 N TREMONT DR
--KENNETH E SLSMN NORTH STATE CHEVROLET R RT 4 REIDSVILLE NC
--LACY G (EMMA G) ACCT CONE MILLS H1611 COLONIAL AV
--LESTER G (VERLIEN M) HAULER CONE MILLS R1404 CYPRESS ST
--LILLIE T (WID FLOYD) SMASH HD CONE MILLS R1200 HOMELAND AV
--MARY PRSR LANES' LNDRY R RT 1 BOX 80-B MC LEANSVILLE NC
--MARY B MRS DEPT MGR N-B'S BI-RITE R RITTERS LAKE RD
--MAUDE W MRS WVR CONE MILLS R1503 SUMMIT AV
--MELVIN C FXR CONE MILLS R RT 4 BOX 48E MEBANE NC
--ROBT F WVR CONE MILLS R1208 HOMELAND RD
--ROBT F (DOROTHY C) DFR J P STEPHENS & CO H780 W FLORIDA ST
--ROBT G (ELIZ G) ASSOC ADAMS KLEEMEIER HAGAN & HANNAH H1702 LIBERTY DR
--TROY W (MAUDE W) SECT HD CONE MILLS H1503 SUMMIT AV
--VANCE (ELLA R) PORTER O HENRY HOTEL H130 W MC CULLOCH ST
--VIRLEANE M MRS INSP CONE MILLS R1404 CYPRESS ST
--WM (ALBERTA) JAN DOWNTOWN DIV GLFD COL H403 BURTNER ST
--WM A STUDT H1209 VANCE ST
BAYSINGER BAXTER L (BAYSINGER'S SINCLAIR SERV) H2509 E BESSEMER AV
--DONALD L SLSMN KING-ZANE MTRS R401 SPRINGFIELD RD
--GARY L CLK BURL INDUS R2623 WEST CT
--HUEY J (PAULINE S) H2623 WEST CT
--JACK R R507 SIMPSON ST
BAYSINGER'S SINCLAIR SERVICE (BAXTER L BAYSINGER) 600 N ELM ST
BEACH ALBERT S (ANNE T) (WORLD OF WIGS) H1615 WALKER AV
--ALPHONSO L (MABEL L) (BEACH'S BARBER SHOP) R504 W VANDALIA RD
--DAN JR EMP DUN & BRADSTREET R905 GLENWOOD AV
--ELIZ C MRS H4121 CLIFTON RD
--HORACE B STUDT R4121 CLIFTON RD
BEACH'S BARBER SHOP (ALPHONSO L BEACH) 517 S ELM ST
BEACHAM JEAN H (WID WELDON) OFC SEC IND ELECTRICS H1316 FAIRMONT ST
BEACHLEY VERNON S H2621 WALKER AV
BEACHUM DEXTER B (MAXINE O) CLK P O H2508 TIMBER LA
BEAL ALETHIA C WVR CONE MILLS R1700 ELWOOD AV
--ANGELEAN G MRS TELLER WACHOVIA BANK & TRUST R2800 WYNNWOOD DR
--ARLIE B (JACQUELINE W) V-PRES ASSOCIATED BROKERS INC H622 MYERS LA
--BENJ H (OLIVIA S) RETD H1216 RANDOLPH AV
--BEULAH L CLK ECONOMY FOOD STORE R3105 YANCEYVILLE RD
--BOBBY D WVR CONE MILLS R1710 GATEWOOD AV
--BRENDA A NURSES AIDE CONE HOSP R1700 ELWOOD AV
--BRENDA K ORDER FILLER SOUTHLAND MUSICAL MDSE R1403 QUAIL DR

WYSONG AND MILES CO.
Designers and Builders of Precision Machine Tools
Since 1903
Hwy. 29 N.
P. O. Drawer 0 - 2
TEL. 275-2864
(See Page 99 Buyers' Guide)

Brewer Paint and Wallpaper Company
● Residential
● Commercial
● Industrial
● Wallpaper
● Vinyl Wall
● Coverings
1424 Westover Ter.
TEL. 274-5403
(See Page 112 Buyers' Guide)

Dial 273-6919 **BENNER & FIELDS, INC.** Dial 273-6919
PLUMBING, HEATING and AIR CONDITIONING CONTRACTORS
815 Winston Street (ORD) (See Page B) P. O. Box 344

PENNISI — MAYS INSURANCE AGENCY, Inc.
GENERAL LIFE - AUTO - BONDS - FIRE
Where You Buy An Agent - Not A Policy
1033 E. Wendover Av. (SEE PAGE 94 BUYERS' GUIDE) Tels. 272-6167 and 272-6168

Protect Your Home and Business
30 Years Experience in Law Enforcement
ANDERSON PATROL, INC. AND DETECTIVE AGENCY
PRIVATE INVESTIGATIONS Criminal—Civil—Industrial—Commercial—Licensed and Bonded
Graduate of 3 Schools Conducted by the F.B.I.
600 STANLEY WILLIAMS RD., P. O. BOX 7005 (See Page 54 Buyers' Guide) DIAL 299-3715

DICK & KIRKMAN, INC.
HEATING – AIR CONDITIONING – PLUMBING
INDUSTRIAL PIPING
MECHANICAL CONTRACTORS
(See Page 86 Buyers' Guide)
P. O. BOX 9296
1147 BATTLEGROUND AVE. PHONE 273-8288

BEAL
--CHARLES (GLORIA) JAN TEMPLE EMANUEL R1442 WESTOVER TER
--CHARLES L (ERNESTINE A) DRIVER SEARS R RD 10 SHARPE ACRES
--CLARENCE B (SYLVIA M) CAPT CITY FIRE DEPT H3210 ORANGE ST
--CONE C DRIVER PO R707 CHURCH ST
--DANNY M EMP JONES BROS BKY R4410 VOSS DR
--DONALD L (OPAL C) SHIP CLK SOU MECH CONTRS H1107 SYKES AV
--ERNEST R DRIVER THOMPSON-ARTHUR PAVING R RT 4 BOX 148
--ERNESTINE A MRS UNDWRTR PA NATL MUT CAS INS R RT 10 BOX 747
--FLORENCE B MRS SPLR CONE MILLS R4410 VOSS DR
--FRANKLIN D (MARGT S) CHEF STARMOUNT FOREST COUNTRY CLUB H205 HERMITAGE RD
--HENRY M (MINDA R) H2112 CYPRESS ST
--HERBERT C SUPVR ESSO H207 LEFTWICH ST APT 6
--HUGH P (HELEN W) RETD H1800 N ELM ST APT D2
--J C (GLADYS) ASST MGR WICKES LBR & BLDG SUP R RT 4 BX 535 B
--JERRY W (PAM) REPILER CONTAINER CORP OF AM R910 S LINDELL RD
--JIMMY M TEX WKR CONE MILLS R BOX 463 GIBSONVILLE NC
--JOE P CARRIER PO R524 JEFFERSON ST
--JOHN C (BEULAH L) WVR CONE MILLS H3105 YANCEYVILLE RD
--LONNIE B (MINNIE B) H1915 BRADFORD ST
--MAGGIE H (WID LAWRENCE L) R1700½ SPRING GARDEN ST
--MILDRED G MRS BTRY FLR CONE MILLS R2116 CYPRESS (REVO)
--NELLE M (WID JOHN B) H524 JEFFERSON ST
--NELLIE J (WID JAMES E) H1607 GILLIES CT
--OLA S MRS R432 CHURCH ST
--OPAL (WID PERRY E) R1203 WALNUT ST
--PATSY H MRS STEN GENL MTRS ACCEPTANCE R2213 BRIARLEA RD
--ROBT E (PHYLLIS B) LM FXR CONE MILLS H1537 ANDOVER AV
--ROBT S (ANGIE G) MGR ONE HOUR SUPER CLEAN H2800 WYNNEWOOD DR
--ROY L (FLORA L) WVR CONE MILLS R2112 CYPRESS ST
--SYLVIA M MRS ORGANIST ST PAUL METH CH R3210 ORANGE
--THOS E (ALETHIA C) WEIGHER BURL INDUS H1700 ELWOOD AV
--THOS L (ALICE W) OILER CONE MILLS R RD 6 BOX 431 REIDSVILLE NC
--TOMMY DEL MN BUCHANAN'S DRUG STORE
--W MILTON (PATRICIA H) SLSMN CLIFF WEIL INC H2213 BRIARLEA ST
--WILLIE R (MILDRED G) INSP CONE MILLS H2116 CYPRESS ST
BEALE ALDINE DORMITORY SUPT UNC
--JAMES O (ELSIE L) ADVISOR SANDS & CO H307 WESTOVER TER
--JUDITH TCHR CURRY SCH R1112 WESTOVER TER
--MYRTLE MRS CLK L RICHARDSON MEM HOSP R1901 BELCREST DR
--ROBT S (MYRTLE A) PROFESSOR A&T COL H1901 BELCREST DR
--RUBY TIME KPR CONE MILLS R1701 TEXTILE DR
--WM J ASSOC CARO REALTY H1201 GRAYLAND ST
BEALER MOZELLE S MRS SANDWICH MKR MADE-RITE SANDWICH H517 N SPRING ST
BEALL ANNIE H (WID DICKSON) OFC SEC EUG CLYDE BROOKS SCH H2204 SHERWOOD ST
--ELIZ TCHR PS R2204 SHERWOOD ST
--EVIE (WID JAMES) R104 E BRENTWOOD RD
--GEO H JR (ISABEL C) STOCK BROKER H904 W MARKET ST APT 3A
--ISABEL C (GEO H JR) OFC SEC GBORO NEWS R904 W MARKET ST APT A-3
--KENNA D TCHR R2204 SHERWOOD ST
--LAWRENCE L (JACKQIEN) PHYS 1203 FAIRVIEW H1850 N ELM ST
--ROBT L JR ADMN ASST GBORO NEWS R3415 ROWAN RD
BEAM CLARENCE S (LORENA F) MAIL HNDLR SOU RY H915 LINCOLN ST
--ELWILLIE R1603 RANDOLPH AV
--FRANCES D STUDT R915 LINCOLN ST
--GERTRUDE C MRS CLK CRUTCHFIELDS-BROWNING DRUG STORE H2734 STRATFORD DR
--JANET L STUDT R2907 STRATFORD DR
--MILDRED MRS OFC SEC ERNEST G MYATT & ASSOCS R2907 STRATFORD DR
--RONALD W ENG WESTERN ELEC R2201 PISGAH CHURCH RD
--WADDELL (LOTTIE H) COOK SANDS INC H1603 RANDOLPH AV
--WM D (MILDRED C) ASSOC ENG WESTERN ELEC H2907 STRATFORD DR
BEAMAN SEE ALSO BEAMON
--BARBARA L TCHR JACKSON JR HI SCH R113 FORESTDALE DR
--BRUCE E (JAN S) PRES BEAMAN CORP H608 CATALINA DR
BEAMAN BUILDING 2820 LAWNDALE DR

BEAMAN BUILDING SPECIALTIES CO INC, Oliver J Beaman Pres, Folding Doors, Pella Windows, Pella Roll Screens Sliding Closet Doors, Sliding Glass Doors, State Distributor For Pella and Holcomb and Hoke Foldoor, 2820 Lawndale dr, Tel 273-3672

BEAMAN CAROL STUDT R113 FORESTDALE DR
--CHARLES G JR REV (LOUISE L) PASTOR CHRIST METH CH H113 FORESTDALE DR
BEAMAN CORP GERALD C MC LAUGHLIN MGR PREFAB BLDGS PLANT 1415 W LEE ST
BEAMAN CORP BRUCE E BEAMAN PRES HUGH B MANESS SEC-TREAS BLDG CONTRS 1046 WESTSIDE DR
BEAMAN DALTON J (LUCILLE) OFC MGR CONE HOSP R506 WOODLAWN AV
--FREDDIE B (JESSIE A) CLK ABC BD H1510 DUNBAR ST
--JOHN R JR H1246 PAMLICO DR
--OLIVER J (PEGGY G) PRES BEAMAN BUILDING SPECIALTIES CO INC H608 W CORNWALLIS DR
BEAMAN REALTY CO INC OLIVER J BEAMAN PRES 2820 LAWNDALE DR RM 101
BEAMAN WM J (SUSIE O) PRES BEAMAN'S INC H107 S MENDENHALL ST
--WM J JR (MARY E) PRES HOME PROJECTS H600 BENJAMIN PKWY
BEAMAN'S INC WM J BEAMAN PRES WM J BEAMAN JR V-PRES-GENL MGR FOLDING DOOR MFRS 1331 BEAMAN PL
BEAMER H OPALEENE ASST DIR OF NURSING CONE HOSP R411B CRESTLAND AV
--IRENE MRS R628 SUMMIT AV
BEAMON BILL (SARAH) SLSMN H400A E LAKE DRIVE
--SARAH E MRS TCHR KISER JR HI SCH R400-A E LAKE DR
BEAN A B SUPT NC MONROE CONSTN R RD 1 CHERRYVILL NC
--ARTH A V-PRES LEE OIL CO OF GREENSBORO INC R RD 3
--BASEL PLMB DICK & KIRKMAN INC R1214 VINE ST
--BAZIEL (MARGT E) PLMB DICK KIRKMAN H1214 VINE ST
--C TALMADGE (SALLIE M) FINANCE CONTROLLER COURTSEY MTRS H527 HILLWOOD CT
--CHARLES L FIREFIGHTER CITY FIRE DEPT R RD 2 MC LEANSVILLE NC
--CLARENCE R (MABEL P) DRIVER TENN-CARO TRANS R KERNEYSVILLE NC
--CORA M (WID JOE) H915 RUCKER ST
--DANNY L SHIP CLK CONE MILLS R1400 VINE ST
--DELLA P MRS OFC SEC INTERNTL BRHD BLRMKRS IRON SHIPBLDRS-HLPRS R RT 3 BX 646A
--EARL E MACH OPR P LORILLARD R1400 VINE ST
--FLETA H MRS SEC-TREAS M D BEAN SHT MTL R13305 FREEMAN MILL RD
--G E H1603 17TH ST

Goodwin Inc.
Plumbing and Heating Contractors
Residential and Commercial
ALL WORK GUARANTEED
TEL. 275-9563
Nights and Holidays
TEL. 272-2287
719 Winston St. (Ord)
P.O. BOX 6011 SUMMIT STATION
(See Page 114 Buyers' Guide)

HARDWARE DISTRIBUTORS, INC.
Wholesale Distributors of
NATIONALLY KNOWN BUILDERS' HARDWARE AND SPECIALTIES
1105 PARK TER, P. O. BOX 20132 (See Page 83 Buyers' Guide) TEL. 299-7341

24 Hour
Ambulance Service
Oxygen and Two Way
Radio Equipped
Dial 272-5158
401 W. Market St.

HANES-LINEBERRY FUNERAL SERVICE
"The Home of Thoughtful Service for 47 Years"
COMPLETELY AIR-CONDITIONED
(See Page 73 Buyers' Guide)

Member by Invitation
National
Selected Morticians

BEAN
--HARRISON M DRIVER SUPERIOR CONSTN R REIDSVILLE NC
--HARRY L (DOROTHY H) LM FXR CONE MILLS H1704 PHILLIPS AV
--HARVEY D DRIVER T&A TRUCKING R SOUTH HILL VA
--HARVEY L SPARE HD CONE MILLS R1704 PHILLIPS AV
--HERMAN H (RACHEL C) DRIVER LEE OIL CO OF GBORO R RD 2
--JACKIE L BARBER SEDGEFIELD BARBER SHOP R3011 E BESSEMER AV
--JAMES C (MARIE) DRIVER INDUSTRIAL FOOD H212 GREENBRIAR RD
--JANICE MRS HAIR STYLIST MR RONALD OF LEON'S R2310 MICHELLE LA
--JERRY (JANICE) DRFTSMN CARO STEEL H2310 MICHELLE LA
--JOHN B R1600 GROVE ST
--JUDY L TYP COUNTY HEALTH DEPT R W BESSEMER AV
--L D RTEMN GLFD DAIRY CO-OP ASSN R2812 ROCKWOOD RD
BEAN M D SHEET METAL CO INC MARLIN D BEAN PRES MRS F H BEAN SEC-TREAS CONTRS 3329 FREEMAN MILL RD
BEAN MARIAN G STUDT R2405 SPRUCE ST
--MARJORIE C NURSE UNC
--MARLENE F NURSE BAPT HOSP R3305 FREEMAN MILL RD
--MARLIN D (FLETA J) PRES M D BEAN SHT MTL H3305 FREEMAN MILL RD
--MARY A MRS SEC-TREAS LEE OIL CO OF GREENSBORO INC P RD 2
--MEIL D (DELLA) TRANSMISSIONMN A T & T R RT 3 (GLFD COL)
--RACHEL C MRS LOOPER KAYSER-ROTH HOSE R2600 RANDLEMAN RD
--RAYMOND A (LESSIE M) DFR CONE MILLS H1400 VINE ST
--RICHD F (SARAH P) CHF ENG AIR CONDITIONING CORP H2217 OAK HILL DR
--RILLIE F MRS QLR CONE MILLS R2405 SPRUCE (WO)
--ROBT H (EVELYN H) ADMN THOMPSON-ARTHUR PAVING R900 WOODBROOK ST (GLFD COL)
--W ERNEST (RILLIE F) SECTMN CONE MILLS H2405 SPRUCE ST
--WM F (NELLIE M) FNSHR CONE MILLS H2111 TEXTILE DR
BEANE CHARLENE U MRS NURSE CONE HOSP R3224 SANDBURG DR
--CORA M MRS MACH OPR GBORO BAG R915 RUCKER ST
--EDNA MRS SLSWN PRAGO-GUYES R500 S MENDEN HALL
--EUG N (MARJORIE C) SLSMN KINNEY-KEESEE OFC SUP H407 W RADIANCE DR
--H ALLEN (CHARLENE) REAL ESTATE BROKER 128 W SYCAMORE ST RM 306-A H3224 SANDBURG DR
--JAMES F (SHIRLEY C) BARBER GLF COL BARBER SHOP H4103 BECKFORD DR
--MARY STUDT R407 W RADIANCE DR
--ROBERTA A MRS CREDIT MGR JEWEL BOX H2105 WALKER AV
--VICTOR C (LORRAINE K) POLICEMN CITY POLICE DEPT H1500 20TH ST
BEARD ALLANA H MRS RECPT N C NATL BANK R2607 WESTMORELAND DR
BEARD BUILDING TERRELL J DE HART SUPT 601 N ELM ST
BEARD CHARLES G (DOROTHY H) UPHOL TALTON UPHOL H211 BOND ST
--DERRICK L (SOPHIE) H201 TATE ST APT 1
BEARD E N LUMBER CO INC E NEILSON BEARD PRES-TREAS THOS R BEARD V PRES ASST SEC CLAUDE C PRICE SEC WHOL 601 N ELM ST RM 25
BEARD E NEILSON (ALMA S) PRES-TREAS E N BEARD LUMBER CO INC H2317 LAFAYETTE AV
--ELIZ B MRS BEAMER CONE MILLS R SUMMERFIELD NC
--HENRY D (MAMIE W) DRIVER DANL KECK TAXI H617 JULIAN ST
--J M R3701 HIGH POINT RD
--LILLIE L (WID LABISTER) WVR CONE MILLS R3531 LAMB RD
--MARION J (WLIZ B) OVERSEER CONE MILLS R SUMMERFIELD NC
--MARY J (WID RAYMOND D) SMSTRS OTTO ZENKE INC H402 BLANDWOOD AV
--MARY M MRS BAKERY DEPT WOOLWORTH'S H2217 PATTERSON ST
--NORMA W (WID E NEIL JR) H1105 SUNSET DR

Dillard PAPER COMPANY
"IF IT'S PAPER"
2751 PATTERSON ST. TEL. 299-1211
(See Page 112 Buyers' Guide)

BEARD
--PAUL J (CAROLYN L) DEPT SUPT DIXIE BEDDING R RD 2 SUMMERFIELD NC
--ROBT R (ALLANA) BOND MGR AM INS H2607 WESTMORELAND DR
--THOS R (NANCY C) V PRES ASST SEC E N BEARD LBR H1203 HAMMEL RD
--WM A MECH RICE AUTO SLS H1542 MC CORMICK ST
BEARDEN J DELMAS (LOIS N) SLSMN NATL GYPSUM H3404 CANTERBURY ST
BEASLEY BERTHA S MRS MAID OTTO ZENK INC H1106 BEST ST
--DALTON C (VIRGINIA) OILER CONE MILLS H1803 WILLOMORE ST
--DARNELL (ROSA) CONSTN WKR H702 CLAPP ST APT 3
--DORIS H MRS ASMBLR A-1 BLIND & DRAPERY R2200 BOTHWELL
--DOUGLAS (BARBARA N) UPHOL CLARENDON INDUS H1212 GREGORY ST
--EDISON (NAOMI G) TEX WKR OAKDALE COTTON MILL H2104 W FLORIDA ST
--ERNEST A (ALMA S) H3513 PARKWOOD DR APT A
--GALE I CLK N C N B R800 LOWDERMILK ST
--HAZEL C MRS SLSWN DOW CORNING H2110 SPRING GARDEN ST
--HENRY (RUBY) MECH N STATE CHEVROLET R2000 STAMEY ST
--JAMES E (DORIS H) SHIP DEPT P LORILLARD CO H2200 BOTHWELL ST
--JOHN B (ANN T) TIME STUDY GBORO MFG H2125 MC KELVEY DR
--JOHN W (HELEN S) TCHR PLEASANT GARDEN SCH H1604 ONTARIO ST
--LIZZIE G MRS BABY SITTER 323 W LEE ST H323 W LEE ST
--LOIS B MRS PKR P LORILLARD H606 ABINGTON DR
--MATTIE G (WID HARRY) CLK US INT REV SERV H1715 GROVE ST
--MILDRED H839 CIRCLE DR
--NANCY OPR S B T & T R2203 SPRINGHILL RD
--NAOMI G MRS SPNR CONE MILLS R2104 W FLORIDA ST
--RICHD MEAT CTR WINN-DIXIE R2104 W FLORIDA ST
--ROSA M KNTR KAYSER-ROTH HOSE R702 CLAPP ST
--RUBY H MRS PRSR FRYE-WEBSTER CLN LNDRY R200 STAMEY ST
--THOMAS F (LORAINE M) SUPVR TRAINEE GBORO FINSHING AND DIE HOUSE H1301 KIRKMAN ST
--TIM W (MARTHA) FXR KAYSER-ROTH HOSE R MADISON NC
--WELBERT C (THELMA D) SUPVR GEO C BROWN & CO H919 SYKES AV
--WM E (HAZEL N) INSP HARTFORD INS H2203 SPRINGHILL RD
BEASON M LOUISE SUPVR SEARS R2506 SPRING GARDEN ST
--MARTHA MRS EMP R J REYNOLDS TOB H1811 DELLWOOD DR
--PROFESSOR R1304½ E MARKET ST
BEATON WM J (DORIS B) SERV REP JOHNSON SERV H1001 GUILFORD AV
BEATTEY JOHN H (MARTHA) H1100 E WASHINGTON ST
BEATTIE BETTY L MRS TREAS WPET RADIO STATION R1805 GRANVILLE RD
--JAMES S (BETTY L) PRES WPET RADIO STA H1805 GRANVILLE RD
--JAY R1805 GRANVILLE RD
--SUSAN STUDT R1805 GRANVILLE RD
BEATTY H2715 EVERGREEN DR
--CHARLES M (ORA H) TRAV SLSMN H3309 HIGH POINT RD
--CURTIS (ROSETTA C) TILE STR H2208 DINSMORE ST
--ELIZ C CLK INT REV SERV H515 SUMMIT AV APT 4
--ESTELLE E MAID H921 HACKETT ST

BROWN REALTY CO., Inc.
Commercial
Industrial
Residential
Sales
Rentals
Development
Management
214 Commerce Pl.
Dial 275-7624
Nights and Weekends 275-7625
(See Page 121 Buyers' Guide)

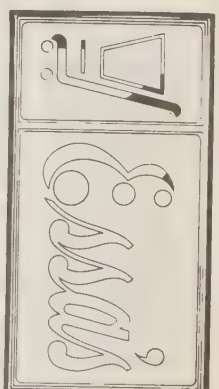

Super Market, Inc.
Groceries - Fresh Meats - Produce - Vegetables
900 Gorrell St.
Phone 273-0525

KIRK'S SINEATH MOTOR CO.
AUTO REPAIRS ● WRECKER SERVICE ● BEAR ALIGNMENT
419 BATTLEGROUND AVE. 24 HOUR SERVICE (See Page 18 Buyers' Guide) TEL. 272-3456

RIERSON WELDING SERVICE

CHAS. W. RIERSON
FLOYD RIERSON
CO-OWNERS

Heli-Arc Welding of Stainless Steel and Aluminum

PORTABLE EQUIPMENT
STEEL FABRICATORS

"Complete A.S.M.E. Certified Welding Service"

Dial 275-5826

919 CHURCH

(See Page 152 Buyers' Guide)

YOUR Independent Insurance AGENT "SERVES YOU FIRST"

PHIL R. CARLTON, INC.

GENERAL INSURANCE — Since 1915 — REAL ESTATE

(See Page 87 Buyers' Guide)

CARLTON BLDG. 232 W. MARKET ST. OPPOSITE COURT HOUSE PHONE 272-8157

Southern Mapping & Engineering Co.

216 Commerce Pl. Phones 273-4441 273-4442

See Page 64 Buyers' Guide

BEATTY
--EUGENIA P (WID URAL J) PRES-TREAS PIEDMONT PIE CO INC R KENT RD RD 2
--JUDITH A MRS FOOD SERVER A & T COLLEGE R1923 LUTHERAN ST
--LINDA G STUDT F3309 HIGH POINT RD
--RACHEL MPS MAID H207 BAKER DR
--WM R (ETHEL A) MGR LIFE INSURANCE CO OF VIRGINIA H1217 BUCKINGHAM RD
--WM R JR (SHIRLEY D) BR MGR FIRST-CITIZENS BK & TR H2817 STRATFORD DR
BEATY ESTELLE H1506A DUKE CT
--JOHN BOTTLER TRITON WATER R912-A HACKETT ST
BEAUCHAMP W STEPHEN (SHARON D) SLSMN CHARLES BRUNING CO H3102 CANTERBURY ST
BEAUMONT BERNARD J (MARY L) DEPT DIR SOU LIFE INS H1506 N ELAM AV
--CHARLES R (DOROTHY V) ASST MGR HARLEYSVILLE INS H4102 GRANBURY DR
--CHARLES R JR USA R4102 GRANBURY DR
--MARY L MRS CLK DILLARD PAPER R1506 N ELAM AV
--RALPH H (SANDRA) CHIEF CHEM W F FANCOURT CO R5314 DORCHESTER RD
--RUSSELL M (LEONA M) SLS ENG AMP INC H1905 DOWNING ST
BEAUTY BOX (MRS CLARA B DOWNING) BEAUTY SHOP 1806 WALKER AV
BEAUTYRAMA BY SNIPES (CLINTON T SNIPES) BEAUTY SHOP 1320 E MARKET ST
BEAVER BETTY R MRS OFC SEC THOMPSON-ARTHUR PAVING R908 WILLOWBROOK DR
--BILLY E (HAZEL S) CHEM CITY WATER & SEWER DEPT H2004 DARLINGTON DR
--CHARLES H (DEANNA M) REPR COCA COLA H4133 CLIFTON RD
--ELVA M (WID RALPH N) OFC SEC LINDLEY JR HI SCH H4705 W MARKET ST
--HARRY S (RACHEL D) MACH WESTERN ELEC H2603 ROCKY KNOLL RD
--HAZEL S MRS PKR DOW CORNING R2004 DARLINGTON PL
--HERMAN L (STELLA C) MFRS AGT 1317 W WENDOVER AV H1317 W WENDOVER AV
--IOLA S (WID J HOLMES) RETD H1218 FAIRVIEW ST
--J V WTCHMN BLUE BELL R427 ROUTH CIR
--JAMES E RADIO OPR LAMBETH CONSTN R3813 TWIN OAK DR
--JOHN A (CARRIE S) (BEAVER'S SELF SERVICE GROCERY) H1548 MC CONNELL RD
--KENNETH A (BELLE J) SLSMN COBLE & FERRELL R908 WILLOWBROOK DR
--LUTHER J (ARIE M) H1026 WILLOWBROOK DR
--MAE MRS H1500 SNYDER ST
--MARY P OFC SEC BLUE BELL R911 SILVER AV
--PAUL E (FAYE E) SERVMN PIEDMONT NATURAL GAS H3301 WILSHIRE DR
--R MERLIN (THELMA M) OFC WKR CONE MILLS H1205 SUMMIT AV
--RALPH N JR ATNDT HERRINGS GULF SERV R4705 W MARKET ST
--RICHD A STUDT R1104 HOBBS RD
--ROBT H (MARILYN P) RATE CLK AKERS MTR LINE H4014 SALTIE RD
--THELMA M MRS BKPR THALHIMERS R1205 SUMMIT AV
--THOS M (SHIRLEY P) MILL OPR DE SOTA CHEM COATINGS H909 HUFFINE RD
--WALTER E (RACHEL K) RETD H2503 CELESTE DR
BEAVER'S SELF SERVICE GROCERY (JOHN A BEAVER) 1548 MC CONNELL RD
BEAVERS ALICE E BACTERIOLOGIST COUNTY HEALTH DEPT R1108 SUNSET DR
BEAVERS
--CHARLES L (NELL R) PHYS 1016 N ELM H1110 SUNSET DR
--CHARLOTTE STUDT R1110 SUNSET DR
--CLYDE R JR (PEGGY J) MACH MTR BEARINGS & PARTS R RD 10 BOX 114
--DAISY O (WID GEO M) H1108 SUNSET DR
--DORIS OPR SBT&T R3209 CHURCH ST
--ELAINE M STUDT R1110 SUNSET DR
--JAMES W (PEARL S) PHYS 1016 N ELM H2206 W MARKET ST
--LYDIA E TCHR JACKSON JR HI SCH R1108 SUNSET DR
--MARILYN P MRS CASH FAIRWAY FINANCE CORP R4014 SALTEE RD
--WALTER L STUDT R2206 W MARKET ST
--WM B (MARY M) SLSMN CLIFF WEILL INC H1703 GRACEWOOD DR
--WM O (EUNICE B) PHYS 1016 N ELM ST H1104 HOBBS RD
BECK ART P ATNDT SPAINHOUR TEXACO SERV R324 TATE ST
--BARBARA L ORDER PICKER BLUE BELL R3419 FREEMAN MILL RD
--CHARLES C (LOIS W) DRIVER HAJOCA CORP R3906 EASTLAND
--CHARLES E V PRES BECK MOTOR H3605 BIRCHWOOD LA
--CLETUS L (GENEVA H) DRIVER T&A TRUCKING R LEXINGTON NC
--DOROTHY S MRS NURSE 1608 LONGFELLOW ST H1608 LONGFELLOW ST
--E J (NOVELLA K) GENL MGR CANTER ELEC H2101 KYLEMORE DR
--ELECTA (WID B E) ALTERATIONS ELM ST R1505 NORTHFIELD ST
--ELIZ MRS OFC SEC RALPH J GOLDEN INS AGCY R2724 ROCKWOOD RD
--ELSIE M MRS R1842 MERRITT DR
--FRANCIS H711 SILVER AV APT 1
--GRADY C (ELES O) SLSMN R J REYNOLDS TOB H2406 SHERWOOD ST
--H L MRS R701 BLAIR ST
--HENRY O JR (RETA S) PHARM EDMONDS DRUG H204 REVERE DR APT 18
--IDA (WID HENRY L) R701 BLAIR ST
--JACK E (MARIE G) ASST OVERSEER CONE MILLS H1506 UPLAND DR
--JAMES SLSMN KRISPY KREME DOUGHNUT R HIGH POINT N C
--JAMES P (JANE B) SLSMN IBM H118 KENSINGTON RD
--JOHNIE L (MYRTLE P) (CUTTS SHOE SHOP) H3419 FREEMAN MILL RD
--MARVIN A USN R1908 FREEMAN MILL RD
--MARY E MRS TREAS BECK MOTOR CO R2311 DANBURY RD

BECK MOTOR CO, Riley E Beck Pres, Chas E Beck V-Pres C R Gilchrist Jr V-Pres, Mrs Mary B Gilchrist Sec, Mrs Mary E Beck Treas, Plymouth and Valiant Automobiles Sales and Service, 315 N Greene st, Tel 273-5588

BECK MOTOR CO THOS A SETTLEMYRE MGR USED CARS 331 N ELM ST
BECK NOVELLA K MRS OFC SEC COLOR CO-ORDINATOR AM OLEAN TILE R2101 KYLEMORE DR
--PANSY L MRS SERV REP SBT&T R1710 W FLORIDA ST
--REBECCA OFC SEC LINDLEY PARK BAPT CH
--RETA S RESEARCH ANALYST UNC
--RILEY E (MARY E) PRES BECK MOTOR CO H2311 DANBURY RD
--ROBT B (MARGT H) DRIVER BRANCH MTR LINES H2208 O'BRIEN ST
--RUTH N MRS MACH OPR GBORO MFG H1908 FREEMAN MILL RD
BECKEMEYER HARVEY J (PANSY H) EMP GEO C BROWN & CO H815 S AYCOCK ST
BECKER ANNE PROF UNC R608 COURTLAND ST
--CORA S MRS TCHR HUNTER SCH R115 BERKSHIRE ST
--WM R (BRENDA) DEP COUNTY SHERIFF H1325 MAYFAIR AV
--WM R CTR CONE MILLS R815 TERRELL
BECKETT CHESTER G R1909 JOYCE ST
--JEAN Q (WID E H) H602 CATALINA DR
BECKHAM BERTRAM H (MARGUERITE J) RETD H410 S CHAPMAN ST

Brinsfield Lincoln - Mercury Inc.

Continental Mercury Comet

SALES SERVICE

TEL. 273-6955

335 N., GREENE ST.

(See Page 7 Buyers' Guide)

F. D. LEWIS AND SON, Inc.

READY-MIXED CONCRETE

348 W. Lee St., P. O. Drawer 3325 Telephones Concrete Plant 272-2128, Office 272-0118

(See Page 37 Buyers' Guide)

TALLEY ELECTRIC CO., Inc.
ELECTRIC HEATING • ELECTRIC CONTRACTORS • AIR CONDITIONING
COMMERCIAL — RESIDENTIAL
1109 Battleground Ave. (See Page 59 Buyers' Guide) Phone 274-1531

BECKHAM
--BERTRAM H JR SECTION HEAD BURL INDUS R410 S CHAPMAN ST
--BROOKS B (RUTH J) UTILITYMN P LORILLARD CO H2000 O'NEILL PL
--LELIA J (WID ARTH D) BABY SITTER 410 S CHAPMAN ST H410 S CHAPMAN ST
BECKLER CARL (JOANNA B) CLK TOMLINSON CO R RD 4 BOX 561
BECKMAN EDW (OLGA A) H2012 LIBERTY DR
BECKNER BEVERLY F MRS NURSE RECPT GBORO VET HOSP R1505 WOODBRIAR AV
--DELBERT O JR (EVA ANN) INSTALLER SBT&T H2003 CRESTRIDGE RD
--EVERETTE I (VIRGINIA C) CARD DEPT CONE MILLS R4406 VOSS DR
--JAMES D WVR CONE MILLS R4602 SUMMIT AV
--LOWELL G (BEVERLY) H1505 WOODBRIAR AV
--PAUL M (PATRICIA C) DEPT MGR RELIANCE PANALYTE H1405 CLERMONT ST
--VIRGINIA C MRS WVR CONE MILLS R1924 ALLISON AV
BECKWITH JOHN M (NANCY L) DELMN PIEDMONT OFC SUPPLIERS H1211 GORRELL ST
--NANCY L MRS SMSTRS YOUNTS-DE BOE R1211 GORRELL
BECTON JESSE (RUTH G) COOK GRIFFIN PIE H208C BROOKS CT
--LEROY STUDT R2086 BROOKS CT
--LESTER STUDT R208C BROOKS CT
BEDENBAUGH HOWARD E JR (JUNE S) REP IRWIN NEISLER LABY H3007 TWIN LAKES DR
BEDINGER TUCKER G (MELISSA H) DIST MGR REM-RAND H2306 DELLWOOD DR
BEDINGFIELD ALBERTA STUDT R201 ELMWOOD DR
--ALLEN STUDT R201 ELMWOOD DR
--GLADYS M (WID WM A) SLSWN WEST REALTY H201 ELMWOOD DR
--ROBT C (SHIRLEY D) ELECTRONIC TECH BELL TEL LABYS H2213 MONTCLAIR RD
BEDON ELEANOR G R2510 WALKER AV
--HELEN D ASST PROF UNC H2510 WALKER AV
BEDWELL NANCY C MRS SLSWN CATO'S WOMEN'S WEAR R622 MEMPHIS ST
--WALTER L (NANCY C) SERVMN CANTEEN DIV H622 MEMPHIS ST
BEEHNER RALPH E (CAROL A) SLS MGR DEPENDABLE MACH H619 W CORNWALLIS DR
BEEKER IRENE OFC SEC GBORO COUNTRY CLUB R RT 2 BOX 666 BROWN SUMMIT NC
--LYDIA R (WID CARL S) H1127 WALNUT ST
--ROBT O (BETTYE B) SLS REP ERIE STEEL H4208 PENNYDALE DR
BEELER JOHN H (ANNE B) ASSOC PROF UNC H907 W MC GEE ST
BEERMAN SEE ALSO BERMAN
--ANDRIA STUDT R2206 GRANVILLE RD
--WM L (ELIZ T) PUB RELATIONS DIR BURL INDUS H2206 GRANVILLE RD
BEESLEY DAVID L PLMB DICK & KIRKMAN INC R616 FRANKLIN BLVD
--MARGT MRS OPR SBT&T R616 FRANKLIN BLVD
BEESON AILENE PRIN MURPHEY SCH R4303 TALLWOOD DR
--BETTY CLK DAVIDSON SUP R2217 VALLEY PARK DR
--DONALD J (NANCY) SERVMN CANTEEN DIV R RT 1 BOX 872 COLFAX NC
--G B V PRES GUILFORD DAIRY CO OPERATIVE ASSN R RT 4 BX 118 ASHEBORO NC
--HANSEL C (CAROLYN) CORRES JEFFERSON STD LIFE INS R3012 ALAMANCE RD
--JERRY R (LINDA H) MACH NEWMAN MACH R RD 1 KERNERSVILLE NC
--M AILENE PRIN ARCHIBALD D MURPHEY SCH H4303 TALLWOOD DR
--MARGT I MRS LPN KAYSER-ROTH HOSE R HIGH POINT NC
--MARGT P (WID PERVIS H) SLSWN PHILLIPS REALTY H541 WOODVALE DR
--OTIS C JR (BETTY M) PNTR H2217 VALLEY PARK DR
--PERRY H JR STUDT CLEMSON UNIV R1603 WILLOW RD
--PERRY H (ONDA M) MFRS AGT 1107 W MARKET ST H2020 FERNWOOD DR
--PRESLEY R1302½ E MARKET ST

MULTIPLE LISTING SERVICE
LUPTON REALTY COMPANY
SALES – MANAGEMENT – RENTALS
101 Dockery St. (See Page 124 Buyers' Guide) Tel. 274-2122

BEESON
--WM N SLSMN I H CAFFEY DISTRIBUTING R HIGH POINT NC
BEEZER WM E (FLORENCE W) SLS REP WM S MERRILL CO H2312 LARKSPUR DR
BEGENDORF ALBERT J (BLANCHE G) SLSMN MONROE INTERNATL R2901 SHAMROCK DR
--BLANCHE G MRS LEGAL SEC JORDAN WRIGHT HENSON & NICHOLS R2901 SHAMROCK DR
BEGLEY BRUTUS (LEONA M) WLDR MACON MACH H4521 W MARKET ST
--JIM E (LINDA K) DRIVER THOMPSON ARTHUR PAVING H3429 WICHITA PL APT 4
--LINDA K MRS BUSINESS MGR DR HAROLD J BRADLEY R342 WICHITE PL APT 4
BEHLING EDGAR L (MARY K) CARP GREESON BLDRS H3408 REHOBETH CHURCH RD
BELAND MILBREY A TCHR KISER JR HI SCH R513 S HOLDEN RD
BELANEY PETER J (NELLIE J) TOOL MKR WESTERN ELEC H1944 VANSTORY ST
BELANY JACKIE STUDT R1944 VANSTORY ST
BELCH EUG WLDR INDUSTRIAL FDRY & MFG R RD 1 THOMASVILLE NC
--LENNON W (CLYDE T) H520 COAPMAN ST
--M J R706 PISGAH CHURCH RD
BELCHER DOROTHY L MRS NURSE CONE HOSP R4015 GROOMETOWN RD
--HAZEL F NURSES AIDE EVERGREEN R212 COTTAGE GROVE AV
--JAMES F (EVELYN N) DRFTSMN WATSON ENGS H2307 ONTARIO ST
BELK BARBARA R2712 PINECROFT RD
--GEO A (JOAN E) ADJ NATIONWIDE INS H2201 KERY DR
--GERALD W (WILLI) ENG BURL INDUS H1214 ONSLOW DR

BELK JAMES S (Doris L), Mgr Southern Bell Telephone & Telegraph Co, 601 N Elm st, Tel 272-9011, h2303 Four Seasons blvd, Tel 299-4626

--JOAN E MRS DEP US DIST CT CLK R2201 KERY DR
--R J EMP SCU RY H2712 PINECROFT RD
--S FRITZ DEPT HD BURL INDUS R RT 10 BOX 475
BELK'S BEAUTY SALON MRS LOIS S YOUNCE MGR 101 S ELM ST 3DFL

BELK'S DEPARTMENT STORE
DOUGLAS O TICE, GENERAL MANAGER
JOE H COBLE, ASSISTANT MANAGER
WILLIAM R McDOWELL, PUBLICITY DIRECTOR
GREENSBORO'S FRIENDLIEST STORE
QUALITY MERCHANDISE, LOW PRICES
DOWNTOWN STORE
101-11 S ELM ST COR MARKET
TELEPHONE 275-0461
SUBURBAN STORE
RICHARD G COCKLEREECE, MANAGER
FRIENDLY SHOPPING CENTER
616 FRIENDLY CENTER RD
TELEPHONE 292-0960
(See Page 51 Buyers' Guide)

BELK'S LA MARICK BEAUTY SALON MRS RUTH W WHITFIELD MGR 616 FRIENDLY CENTER RD
BELK'S STUDIO (KENNETH M PLOTT) PHOTOGS 101 S ELM ST 3DFL
BELL SEE ALSO BELLE
--A REBECCA CLK FIRST CITIZENS BANK & TRUST R523 JEFFERSON ST
--ADDIE R MRS PRSR COLUMBIA LNDRY H1529 MC CONNELL RD

COAL Heat
Greensboro ICE & COAL CO., INC.
"Where Quality is a Fact"
Fuel Oil
Kerosene
IRON FIREMAN STOKERS AND OIL BURNERS
Dial 272-3171
407 Prescott
P.O. Box 357
ICE COLD
(See Pages 35 and 69 Buyers' Guide)

EXPERT Roofing
Moser Heating & Roofing Co., Inc.
LLOYD A. FRY, Bonded Roofing
2008 ASHE ST.
TEL. 274-2605
(See Page 50 Buyers' Guide)

DOWNTOWN
203-211 South Elm
TELEPHONE (ALL STORES)
274-4661
(See Page 52 Buyers' Guide)
Thalhimers
THE FASHION STORES
SHOPPING CENTERS
Friendly Shopping Center
and
Summit Shopping Center

Greensboro's Complete Outfitters for Men and Boys Since 1890
Vanstory Clothing Company
Jefferson Standard Bldg., 107-109 N Elm St.
Tel. 275-2807
(See Page 32 Buyers' Guide)

PEGRAM-WEST, INC.
CUSTOM WOODWORK - BUILDING MATERIALS - READY MADE PRE-FINISHED KITCHENS
405 E. Meadowview Rd.
(South Elm Street at Tobacco Warehouse)
Tels. 273-6958, 273-6959 and 273-6950
(See Page 27 Buyers' Guide)

BELL
--ALBERT J (DORETHY M) STAFF MGR KENTUCKY CENTRAL LIFE INS H1104 HUFFINE RD
--ALMEDA H MRS MAID STARMOUNT FOREST COUNTRY CLUB R321 PERCY
--ALVIS K (WID PAUL B) TELLER NC NATL BANK H523 JEFFERSON ST
--ANNIE V MRS TCHP CRAVEN SCH R504 WILLOWBROOK DR
--APTH P (QUEEN H) ASSOC PROF A&T COL H2109 TROY ST
BELL BAR CAFE (JAMES H HUGHES) 819 JULIAN ST
BELL BARBARA A STUDT R1512 PICHARD ST
--BARBARA Y R317 N ELAM AV
--BESSIE S MRS TYP A & T COLLEGE R114 WINSTON ST
--BETTY H MRS TCHR JOYNER SCH R3311 WILSHIRE DR
--BOBBIE J OFC WKR PAUL ROSE STORE R3501 WILSHIRE DR
--BOYD E (BOYD BELL MACHINE CO) H842 WORTH ST
--BRACEY POULTRY WKR MORGANS POULTRY R452 W MARKET ST
--BRENDA H MRS PAYROLLE CLK JOHNSON SERV R1103 W NORTHWOOD ST
--C CLAYTON (REBECCA R) V-PRES DILLARD PAPER H300 N CHAPMAN ST
--CARLIS P DRIVER DIAMOND CAB R RD 10 BOX 369
--CHARLES JAN A & T COLLEGE R915 DUNBAR ST
--CHARLES O (ANNIE V) GRONDS SUPT UNC H504 WILLOWBROOK DR
--CHRISTOPHER E R3609 KIRBY DR
--DAVID R (RUTH B) FORMN TALLEY LNDRY MACH H3004 FARMINGTON DR
--DAVID V STOCKMN CARO RADIO & SUP R3004 FARMINGTON DR
--DAVID V STOCKMN CARO RADIO SUP R3004 FARMINGTON DR
--DIANE E STUDT R1215 MOODY RD
--DOROTHY MRS CASH-SLSMN RAYLOSS DEPT STORES R1104 HUFFINE MILL RD
--DOROTHY K R711 RUGBY ST
--DOROTHY S STUDT R703 SIMPSON ST
--EDNA K MRS SEC WESTMINSTER GARDENS R1506 PARK AV
--EDW T (ANITA L) EMP ARNOLD STORE R306 S MENDENHALL ST
--ELIZ H MRS TCHR PROXIMITY SCH R113 MC IVER ST
--ELIZA A MRS TCHR JONES SCH R1512 PICKARD ST
--ELLA G (WID WM F) H3614 BREVARD ST
--ELLA V SPNR CONE MILLS R1515 WOODMERE DR
--ELMER (ANNIE C) PULLER COLONIAL ICE H711 RUGBY ST
--EVELYN W (WID EDDIE C) R817 S CEDAR ST
--FRANCES R913 HACKETT ST
--FRANCES W MRS CLK CITY PUB LIBRARY H1242 WESTOVER TER
--FRANK C PROF A & T COLLEGE R417C OAKMONT AV
--G EDW JR (MARIE P) SLSMN HAJOCA CORP R RD 1 PLEASANT GARDEN NC
--G REGGIE JR R317 N ELAM AV
--G REGINALD (MARTHA Y) SLSMN ORDERS TILE & DISTRIBUTING H317 N ELAM AV
--GERALD H (NANCY B) ESTIMATOR BREWER PAINT & WALLPAPER H2200 PISGAH CHURCH RD
--GORDON E (HELEN R) ASST ENG SBT&T H2409 ONTARIO ST
--GRACE C (WID MARSHALL W) R3206 MADISON AV
--H IVON (FLOSSIE S) MGR CIGARETTE FIRE EXTINGUISHER H107 IRVING PARK CT
--H IVON JR (ELIZ H) (H IVON BELL JR LANDSCAPE CONTRACTOR) H113 MC IVER ST
BELL H IVON JR LANDSCAPE CONTRACTOR (H IVON BELL JR) 113 MC IVER ST
BELL HAL D OFC MGR F H ROSS & CO H1011 N EUGENE ST
--HARRIETTE L MRS TCHR LINCOLN JR HI SCH R1215 MOODY RD
--HELEN B MRS OFC SEC VA MUT INS R2409 ONTARIO
--HELEN S MRS SANDWICH MKR MADE RITE SANDWICH R816 N EUGENE ST
--HENRY (DOROTHY) DRIVER COLONIAL ICE H501 LOGAN ST
--HOWARD D (HAZEL O) TECH BURL INDUS H905 GREENWOOD DR
--HUGH I JR SLSMN JOHN ROBBINS MTRS R113 MC IVER ST
--JACK R1515 WOODMERE DR
--JACOB I LAB CITY DEPT PUB WKS R4912 TROXLER RD

BELL
--JAMES B (BETTY) SLSMN CARO-VIRGINIA DISTR H3311 WILSHIRE DR
--JAMES M (MARSHA) EMP M L EAKES H526 OVERLOOK ST
--JAMES R (ROSIE W) WVR CONE MILLS H208 PEARSON ST APT B
--JASPER Y (RUTH P) TCHR PS H1714 TUSCALOOSA ST
--JOHN A (HELEN S) RETD H816 N EUGENE ST
--JOSEPH S (LULA M) TAILOR WRIGHT'S CLO STORE H319 N BEECH ST
--JOSEPHINE G (WID HEZEKIAH) H332 W BRAGG ST
--JUDY OFC SEC AGRICO CHEM R1004 JEFFERSON RD
--L HERMAN (JOSEPHINE) AGT EQUITABLE LIFE ASSURANCE SOC H3216 FIELDING PL
--LAMAR S (MARIE) WITH BURL INDUS H4122 SUMMERGLENN DR
--LEON WHSEMN WORTH CHEM H1014½ LOGAN ST
--LEONARD H (EDNA K) V-PRES LAKEVIEW MEMORIAL PARK H1506 PARK AV
--LESLIE T MRS TCHR GILLESPIE PK JR HI SCH H1505 BELLEVUE ST
--LESTER H RODMN HOLLOWELL BORUM & ASSOCS R2611 IMMANUEL RD
--LEWIS D TICKET AGT UNION BUS STA R RT 1
--LILLIAN R701 N GREENE ST APT 3
--LONNIE W JR HLPR CONE MILLS R4911 TROXLER RD

BELL MACHINE CO (Samuel P Pegram), Machine Works of All Kinds, Repair Work All Types and Maintaince Work Free Estimates, 1516 E Bessemer av, Tel 275-2669

BELL MARIA M MRS AGT LUCAS TRAVEL AGCY R1420 PINECROFT RD
--MARSHALL L (ANNA S) H1523 BARTO PL
--MAUDIE B SPNR CONE MILLS H1515 WOODMERE DR
--MC KENZIE MACH OPR CONE MILLS R RT 6 BOX 108 REIDSVILLE NC
--MOZELLE S MRS CASH FASHION SHOP R3803 2D AV
--NANCY B MRS RECPT DR ROBT T COFFEY R2200 PISGAH CHURCH RD
--NELLIE K (WID RUSSELL A) SPNR CONE MILLS R2118 MC KNIGHT MILL RD
--NORA E MRS R1515 WOODMERE DR
--O GRANT (DIANE S) SERV REP ADDRESSOGRAPH-MULTIGRAPH H2308 HATHAWAY DR
--PRATHAL STUDT R1306 E WASHINGTON ST
--R WINSTON (VIRGINIA F) V PRES GEO C BROWN CO H1400 HOBBS RD
--RALPH E (RUTH J) SUPVR UNION BAG-CAMP PAPER H3609 KIRBY DR
--RAY CRANE OPR ARNOLD STONE CO R406 W WASHINGTON AV
--RAYMOND N DRFTSMN CARO STEEL R1420 PINECROFT RD
--ROBAH L (IRMA M) SLSMN LANE'S LNDRY H2109 SPRING GARDEN ST
--ROBT L (MARIAN C) SLSMN CONTAINER CORP OF AM H2700 LILAC RD
--ROBT P (ELIZA A) INSTR A & T COLLEGE H1512 PICHARD ST
--ROBT T CONSTN WKR H306 N CEDAR ST
--ROBT V (EDITH K) MGR SASLOW'S INC H2513 HIGH POINT RD
--ROBT W (SARAH) DELMN THOMPSON DENTAL CO H2902 WILDWOOD DR
--RUPERT J (MADELINE C) PLMB H4213 ASHLAND DR
--RUTH O EMP COUNTY DEPT PUB WELFARE R HIGH POINT NC
--RUTH P MRS TCHR BLUFORD SCH R1714 TUSCALOOSA ST
--RUTH R (WID MITCHELL T) BKPR VESTAL'S FLOWER & GIFT SHOP H1420 PINECROFT RD
--SARA P MRS CLK SOU LIFE INS R2902 WILDWOOD DR
--SIDNEY R MECH TALLEY LNDRY MACH R3004 FARMINGTON DR
--SUE VESTER MRS MAID H200 E LEE ST APT 1
--SYLVESTER (ALMEDA C) WAITER BURMIL COUNTRY CLUB H1612 LINCOLN ST
--THOS V (BARBARA L) ASST SUPT CONE MILLS R RD 5 BOX 183 B
--TIMOTHY H MTCEMN GLFD COL
--VELMA SUPVR TRAVELERS AID ASSN OF GBORO H602 LONGVIEW ST
--VERNON C (LOIS S) BUYER BURL INDUS H1001 FOREST HILL DR

AMOS INSURANCE AGENCY, INC.
YOUR Independent Insurance AGENT
● AUTO
● MARINE
● FIRE
● SURETY BONDS
● BOILER
COR. 4th ST. and FAIRVIEW ST.
P. O. BOX 6308 (SUMMIT STA.)
GREENSBORO N. C.
DIAL 273-0593
(See Page 92 Buyers' Guide)
Find Us Fast In The Yellow Pages

for Economical Transportation
CHEVROLET
Over29 Years Service
TRADERS CHEVROLET CO., INC.
SALES AND SERVICE
GENUINE CHEVROLET PARTS AND ACCESSORIES
215-217 E. Market St. (See Page 12 Buyers' Guide) Tels. 272-2146 — 272-2147

STARR ELECTRIC CO., Inc.
ELECTRICAL CONTRACTORS and ENGINEERS
(See Page 61 Buyers' Guide)
1421 Battleground Ave.
Dial 275-4544

BELL
--VIRGINIA B STUDT R208 COUNTRY CLUB DR
--W LOCKE (VIRGINIA D) REAL EST 128 W SYCAMORE ST RN 227 H208 COUNTRY CLUB DR
--WARNER H (BESSIE S) SELF EMP H114 WINSTON ST APT 7
--WM MACH H4404 HIGH POINT RD
--WM E (BOBBIE J) CO-ORDINATOR & OFC MGR AM ENKA CORP H3501 WILSHIRE DR
--WM M (HARRIETT L) PHYSICAL EDUC DIR A&T COL H1215 MOODY RD
--WM M JR USAF R1215 MOODY RD
BELLAMY AUTO SERVICE (JAMES L BELLAMY) 449 ARLINGTON ST
BELLAMY JAMES L (MILDRED C) (BELLAMY AUTO SERVICE) H3206 EDGEWATER DR
--JOYCE C STUDT R3206 EDGEWATER DR
--LAURA (WID EDW) H324 E BRAGG ST APT 1
BELLE SEE ALSO BELL
--CHARLES N STUDT H2126 BYRD ST
--JACOB (JANIE) LAB SUPERIOR STONE H1030 E WASHINGTON ST
--PEGGY CASH BI-RITE SUPER MKTS
BELLEDGE BUILDING N EDGEWORTH ST
BELLEMEADE CASH GROCERY (WALTER W TATE) 618 BELLEMEADE ST
BELLOW BETTY MRS CATCHER P LORILLARD CO R1215 11TH ST
--BILLY E (MARY B) DRIVER TEASLEYS INC R870 S ELM ST
--ELMOND R (FANNIE P) ELECTN CONE MILLS R2720 YANCEYVELLE RD
--FANNIE P SPNR CONE MILLS R3804 YANCEGVILLE RD
BELLOWS JAMES R (MARY K) MGR CENTER THEATRE INC R RD 7 BOX 327A

BELMORE KENT (Frances R), Dist Mgr Equitable Life Assurance Society of The United States, 311 Beard Bldg 601 N Elm st, Tel 272-5666, h1904 Dellwood dr, Tel 274-1839

BELNAP CHARLES RETD R2313 PINE LAKE DR
BELOTTES FRANK J (SUSAN G) ESTIMATOR H L COBLE CONSTN H2317 N ELM ST
BELOVITZ JOHN R (LOTTIE K) WITH BLUE BELL H506 OVERLOOK ST
--LOTTIE K MRS OFC SEC FRIDEN INC R5417 GUIDA DR(GLFD COL
BELTON ARVEL O (BOBBY L) CARRIER PO H1315 VICTORY ST
--BETTY L MRS OFC SEC U S FIDELITY & GUARANTY R RT 1 BOX 136-B
--BLANCHE MRS H707 JORDAN CT
--D R INSTALLER SBT&T R RT 8 BX 85
--DAVID (LULA B) SERVMN GBORO ICE & COAL H1208 MOODY RD
--EDNA K MRS OFC SEC STIPP & POWELL R607 PARK TER
--HELEN A MRS INSTR CONE HOSP R204 REVERE DR
--HELEN A MRS KEY PUNCH OPR DILLARD PAPER R2807 ROLAND RD
--JACK H (MARY) EQUIP OPR CITY WATER & SEWER H2522A HIATT ST
--JAMES (NORA C) LAB F D LEWIS & SON H1819 SPENCER ST
--JAMES W (FAYE) SLSMN S T WYPICK & CO R3200 SPRING ST
--JAMES Y (PEGGY A) SLSMN PTSBGH GLASS H2522 EMERALD DR
--JOHN H FORMN PIEDMONT NATURAL GAS H4511 W MARKET ST
--JOHNNY L MECH STD MTL FABRICATORS
--KAY MRS OFC SEC STIPP & POWELL H607 PARK TER
--MARTHA MRS BMO CONE HOSP R10 KOOL SPRINGS PK
--RICHD T (HELEN) DENTIST COUNTY HEALTH DEPT H204 REVERE DR APT 14
--VERGIE MRS SMSTRS MONTALDO'S H513½ N EDGEWORTH ST
--W RAY SERVMN PIEDMONT NATURAL GAS R RD 1 BOX 795
--WASHINGTON (ANNIE L) DRIVER GBORO ICE & COAL H1001 DUKE ST
--WM S WHSEMN R SUMMERFIELD NC
BLUE S B EMP AGRICO CHEM R2801 DULAIRE RD

Lawn and Garden Equipment
Baldwin-Garrett Co., Inc.
1011-1015 S. Elm St.
Tel. 274-6343

(See Page 65 Buyers' Guide)

BELVIN GLENDA F MRS OFC SEC CONE HOSP R1121 HOMELAND ST
--HERBERT G (GLENDA S) DETECTIVE CITY POLICE H1121 HOMELAND AV
--NORAL D (SYLVIA) CLK E F CRAVEN CO R RT 10 BOX 236
--SYLVIA H MRS CASE WKR COUNTY DEPT PUB WELFARE R RT 10 BOX 236
BEN-RE APARTMENTS 2116 EVERITT ST

BEN'S GARAGE (Benito and LaVada M Nieto), Complete Automotive Service "Motor Tune Ups" Automatic Transmission Service, Brake and Front End Service, 549 S Mendenhall st, Tel 272-3503, Night Tel 272-2408 (See Page 14 Buyers' Guide)

BENBOW ANNIE B RETD R3924 FRIENDLY RD
--CHARLES T JR (DORIS D) V-PRES BENBOW REPRODUCTIONS H3914 FRIENDLY RD
--DORIS D MRS SLSWN BENBOW REPRODUCTIONS R3914 FRIENDLY RD
--EDW P JR (BETTY S) PHYS 104 E NORTHWOOD H3809 FRIENDLY RD
--ELEANOR PRIV SEC GLFD COL
--GWENDOLYN H303B GANT ST
--IRENE MRS MAID H916A REID ST
--JOHN P H1700 N ELM ST APT M3
--JOHN R (REBA L) (BENBOW RICH INSURANCE) H631 SCOTT AV
--MARJORIE L MRS H1015 SPRING GARDEN ST
--OLA L (WID A MERRILL) H2306 SPRING GARDEN ST APT 5
BENBOW REPRODUCTIONS INC MRS T R BENBOW PRES-TREAS C T BENBOW JR V-PRES MRS L B BROOKS SEC FURN MFRS 3918 FRIENDLY RD
BENBOW RICH INSURANCE (WM T RICH JOHN R BENBOW) GENL 2119 WALKER AV
BENBOW THELMA R (WID CHARLES T) PRES-TREAS BENBOW REPRODUCTIONS H3918 FRIENDLY RD
--TYRE G H3924 FRIENDLY RD
--WALTER E H602½ S ELM ST APT 5
BENCH HERBERT G MRS R3704 MANOR DR APT B
BENCINI CORA H MRS R931 WALKER AV
BENDER DAVID C (PATRICIA) WHSE MGR BLUE BELL H4209 HAMPSHIRE DR
--ROBT E (SHIRLEY) SLS REP MARATHON ELEC H4304 TALLWOOD DR
--WM (CELISA) WITH WESTERN ELEC H713 PEBBLE DR
BENDIGO RODNEY (PATSY) RAMP SERVMN EASTERN ARILINES H2325 FLOYD ST
BENDITZ E FRANCIS STUDT R2818 ROCKWOOD RD
--JOHN F (WINIFRED B) SUPT SWIFT & CO H2818 ROCKWOOD RD
BENEFICIAL FINANCE CO R C WILLIFORD MGR 216 N ELM ST
BENEFIELD CLARENCE (WILLIE M) H2209 PEAR ST
BENERLY MAE H (WID A A) R4102 HAMPSHIRE DR
BENFIELD ANEITA L MRS LOOPER KAYSER-ROTH HOSE R RD 5 HIGH POINT NC
--CATH R1200 WESTSIDE DR
--CLIFTON M (LOUISE W) SUP TECH STATE NATL GUARD ARMORY H2019 COLBY ST
--CLIFTON M JR USMC R2019 COLBY ST
--ELIZ H1233 ELMER ST
BENGE ROBT L (LILLIE K) RETD H814 PARK AV
BENJAMIN BLANCHE S MRS V-PRES STARMOUNT CO R3300 FRIENDLY RD
--DOROTHY A REPORTER GBORO NEWS H906 W CORNWALLIS DR
--DOROTHY S (WID GEO N) H1258 WESTOVER TER

DIXIE EMPLOYMENT Agencies
"The South's Best"
Offices In Principal Cities
Sales Management Office Phone: 275-4521
600 Dixie Bldg.
125 S. Elm St.
(See Page 63 Buyers' Guide)

Complete Home Furnishings FURNITURE NEW and USED
COOKE FURNITURE CO.
We Buy, Sell or Trade New and Used Furniture and Appliances
627 S. ELM ST. (See Page 76 Buyers' Guide) TEL. 272-2073

N. C. MONROE CONSTRUCTION CO., Inc.
GENERAL CONTRACTOR
2710 Martinsville Rd., P.O. Box Drawer 359
Dial 288-1030
See Page 44 Buyers' Guide

DIXISTEEL BUILDINGS
(Forever Beautiful)
Commercial — Industrial — Institutional
Suitable for most every need, for further information, Tel. 288-1030
N.C. Monroe Construction Co., Inc.
(See Page 144 Buyers' Guide)

Stop THAT LEAK

ARTIS Plumbing Co.

State Lic. 1848

●RESIDENTIAL
● COMMERCIAL
● INDUSTRIAL

REPAIRS A SPECIALTY ALWAYS

ON THE JOB!

DIAL 273-3297
NIGHT 273-0142
107 Raleigh St.
(See Page 113 (Buyers' Guide)

TEXACO

Distributor
CENTRAL OIL CO. INC.

GASOLINE
MOTOR OILS
KEROSENE
FUEL OIL

City Wide Filtered and Metered Service
DIAL
299-1771
OR
299-0766
3416 SPRING GARDEN ST.
(See Page 71 Buyers' Guide)

UNITED TIRE SALES
Fisk Tires — Recapping — Wheel Alignment and Balancing
903-905 West Lee St. (See Page 146 Buyers' Guide) Phone 275-9633

BENJAMIN EDWARD B
(BLANCHE S)
PRESIDENT-TREASURER
FRIENDLY CENTER INC AND
PRES STARMOUNT CO
h STARMOUNT FARM
3300 FRIENDLY RD
TELEPHONE 292-1409

--HORACE CONSTN WKR R1300 OAKLAND AV
--JAMES T (ALYCE C) SLS REP CAVALIER ADV H302 WOODBINE CT
--LENA B MRS PRSR SMITH DRY CLN R404 E WHITTINGTON
--ROBT W SLSMN CAVALIER ADV R302 WOODBINE CT
--SPURGEON (LENA B) H404 E WHITTINGTON ST
--W MENTE (JOAN) V-PRES-TREAS STARMOUNT CO R NEW ORLEANS LA
--WARREN C (EMILY L) SLSMN PIEDMONT VENETIAN AWNING H1123 OAKMONT AV
BENLEE'S (BEN KRIEGER) WOMEN'S CLO 936 SUMMIT AV
BENNER BILLY V DELMN SERVICE AUTO PARTS R3834 OVERLAND HTS

BENNER & FIELDS INC
CECIL M FIELDS, PRESIDENT
IRVIN G ANGEL, SECRETARY-TREASURER
PLUMBING, HEATING
AIR CONDITIONING
CONTRACTORS
815 WINSTON ST (ORD)
P O BOX 344
TELEPHONE 273-6919
(See Page B)

BENNER KATE H3843 OVERLAND HTS
--LARRY C (CAROL R) INSP GRAIN DLRS MUT INS H526 UNIVERSITY DR
--R LEE (JOYCE C) DRIVER MOORE BROS TRANS R RT 1 BX 170
--ROBT L PLMB CRUTCHFIELD PLMB & HTG R1611 MORTON ST
--SARAH S (WID HERBERT T) H1302 GROVE ST
BENNETT SEE ALSO BENNETTE
--AILEEN W MRS H613A MAYFLOWER DR

BENNETT ALBERT C (Effie H), V-Pres-Sec Lambeth Troxler Funeral Home, Cor W Wendover av at Virginia st Tel 273-3401, h3007 W Cornwallis dr, Tel 299-7631

--ALONZO B (ROSA M) EMP BONITZ INSULATION H1506 THOM CT
--ALVIN STUDT R1621 BALL ST APT C
--ANNE W MRS INSTR A & T COLLEGE R1506 INDEPENDENCE RD
--AUBREY L USCG R1928 MAYFAIR AV
--BARBARA OFC SEC BURL INDUS R RD 2 BOX 440
--BESSIE S (WID BEN) H1103 OMAHA ST
--BETTY H MRS (BENNETT'S UPHOLSTERNG) R903 MERRILL DR
--BETTY J LABY WKR CONE MILLS R3915 PATTERSON AV
--BOBBY O (DAPHNE I) EMP BURL INDUS H2613 LIBERTY RD
--BRYANT M A (GRADY S) RECAPPER CARSON TIRE & RECAPPING H3915 PETERSON AV
--BRYANT M JR (BETSY B) SLSMN EDGCOMB STEEL H2502 YOW RD
--BURTON K (BETTY H) (BENNETT'S UPHOLSTERING) H903 MERRILL DR
--CARSON L (JANE E) FLOOR MGR BELK'S H2501 LARKSPUR DR
--CARVIN (RUTH M) AGT LIFE INS CO OF VIRGINIA H1928 MAYFAIR AV
--CHARLES E (HELEN T) RETD H407 MAYFLOWER DR
--CHARLES E (EUNICE S) SUPVR AM PAPER PRODUCTS H2717 STRATFORD DR
--CHARLES R STUDT R4603 GRENDEL RD
--CHARLIE F REPR R116 BRUCE ST
--CLAYTON USA R771 DUNBAR CT

BENNETT COLLEGE, Dr Willa B Player Pres, E Washington st and Macon st, Tel 275-9791

BENNETT CORA C (WID DAVID S) H906 W MARKET ST APT 2B
--DALE T (LUCILLE) MGR HARLEYSVILLE INSURANCE R3907 SEDGEGROVE RD
--DANL H (HELDA) V-PRES WHITE HOUSE JANITORIAL SERV H105 W KEELING RD
--DANNY O (VICKIE W) SLSMN HASSENGER WHOL H4009 WEXFORD DR
--DAVID B SLS MGR REMEX OFC EQUIP H706 N EUGENE ST APT B3
--DIANE SLSWN PRAGO GUYES R2730 STRATFORD DR
--DONALD E USA R2717 STRATFORD DR
--DORIS MAID GENL GREENE MOTEL R207 WILEY ST
--DOROTHY MAID HOWARD JOHNSON MTR LODGE R207 WILEY ST
--DRED F (SHIRLEY L) FNSHR SOUTHEASTERN FDRYS H1006 SULLIVAN ST
--EDW R (JOYCE B) SLSMN NORTH STATE DISTRIBUTING H1012 WHARTON ST
--EFFIE H MRS OFC SEC INT REV SERV R3007 CORNWALLIS DR
--ERNEST (JESSIE L) H116 BRUCE ST
--ERNEST D (NITA) INSTALLER SBT&T R RD 1 PLEASANT GARDEN NC
--ERNESTINE STUDT R207 WILEY ST
--EUDORA P (WID JOHN W) H2625 BATTLEGROUND AV
--F BROWARD STUDT R813 DOVER RD
--FLOYD (ISABELLE D) OILER CONE MILLS R RD 4 BOX 2 REIDSVILLE NC
--GAIL R1821 HALCYON ST
--GEO R (VIRGINIA B) EXAM SHELBY MUT INS H2705 HILL-N-DALE DR
--GERALD J ASST SEC PIEDMONT OUTDOOR ADVERTISING CO
--GLORIA C MRS OFC SEC WACHOVIA BANK & TRUST R1024 WESTOVER TER
--GRADY L TEX WKR CONE MILLS R3915 PATTERSON AV
--HAROLD (HAROLD BENNETT'S DECORATING SHOP) R15 BRANCH CT
--HAROLD (BETTY) (HAROLD BENNETT'S DECORATING SHOP) H15 BRANCH CT
--HARRY E (PATRICIA C) H1007 BOSTON RD
--HAYWOOD (EMMA J) HLPR JONES BRO BAKERY H637 ASHEBORO ST APT 2
--HELEN T MRS SUPVR FHA R1339 SEMINOLE DR
--HELEN V WVR CONE MILLS R BOX 156 GIBSONVILLE NC
--HENRY (SADIE) R801 MOODY RD
--HENRY F (REBECCA H) POLICEMN UNC H1501 WOODBRIAR AV
--HILDA H MRS SEC WHITE HSE JANITORIAL SERV R105 W KEELING RD
--HORACE L (CLARA R) TCHR GUILFORD CITY SCH H2318 FORTUNE LA
--J CARL STUDT R514 OVERLOOK ST
--JAMES LAB BONITZ INSULATION R968 MC CULLOUGH
--JANE E MRS ANESTHETIST CONE HOSP R2501 LARKSPUR DR
--JERRY (MAGGIE H) NAPPER CONE MILLS R1908 BRITTON ST
--JERRY STUDT R2216 MURRAYHILL RD
--JOE ATNDT RAYLE TEXACO SERV STA R S ELM
--JOE B (PAULINE B) FIELD ENG BURROUGHS CORP R RT 4
--JOE G (CAROLYN R) RESIDENTIAL REP DUKE PWR H3716 PARKWOOD DR
--JOHN LAB BONITZ INSULATION R905 S ASHE ST
--JOHN ATNDT CHAMBLEE ESSO SERV R2604 LAWNDALE DR
--JOHN E (NANCY C) EMP CITY DEPT PUB WKS H637 ASHEBORO ST APT 1
--JOHN H CARPET MECH H & W FLOOR & WALL SPLTY R RAY ST
--JOHN H DRIVER READY-MIXED CONCRETE CO R RT 3
--JOHN S MGR CUSTOM BUSINESS FORMS R1401½ GARLAND DR
--JOHN T SLMN H R JONES TOOL & SUP R SPARTENBURG SC
--JOSEPH A (ELEANOR S) INSTR A&T COL H201 BROOKS CT
--JOSEPH C (LEONA S) ASST OVERSEER CONE MILLS H3204 S ELM ST
--JOSEPH R R1907 INDEPENDENCE RD
--JOYCE MRS CAFETERIA MGR CHARLES B AYCOCK SCH R1012 WHARTON ST
--JUDY MRS OFC SEC COUNTY BD OF EDUC R HIGH POINT NC

LOWDERMILK REALTY, Inc.
REAL ESTATE — SALES — APPRAISERS — INSURANCE
"If It's Real Estate, It Will Pay You To See Us."
M.L.S. 316 S. Eugene St. (See Page 123 Buyers' Guide) Tel. 275-8536

DOWNTOWN STORE
101-11 S. ELM COR. MARKET ST.
TEL. 275-0461

BELK'S

(See Page 51 Buyers' Guide)

SUBURBAN STORE
FRIENDLY SHOPPING CENTER
616 FRIENDLY CENTER RD.
TEL. 292-0960

BENNETT
--KATHRYN MRS ASST LIBRN GBORO COLLEGE R1013 GUILFORD AV
--KATHRYN M MRS H1401½ GARLAND DR
--KATHY OFC SEC CONE MILLS R1510 20TH ST
--KELLY H (SADIE A) V-PRES FAMILY REALTY H825 TUSCALOOSA ST
--LANDRUM M MRS OFC SEC N C NATL BANK H308 ASHLAND DR APT B
--LAWRENCE H (MARGT P) V-PRES OF SLS CAROLINA STEEL CORP H218 E KEMP RD
--LEAH K DYEWN CONE MILLS R1510 20TH ST
--LEWIS E (HAZEL B) CLK AGRICO CHEM H1006 WESTOVER TER
--LOIS B MRS ASST TREAS LIGHTING SUP CO INC R107 LAKEFIELD DR
--LOIS R (WID W H) R3208 DREISER PL
--LOUISE CHKR LANES' LNDRY R1907 INDEPENDENCE RD
--LOUISE G MRS OPR ELITE BEAUTY SHOP H514 OVERLOOK ST
--LUTHER A (KATHRYN B) LIBRN GBORO COL H1012 GUILFORD AV
--M BUTLER JR (ANN W) SLSMN HARCOURT CO H1506 INDEPENDENCE RD
--MAGGIE L MAID CITY BD OF EDUC R1908 BRITTON ST
--MARTHA L STUDT R2705 HILL-N-DALE DR
--MARTIN W (SARAH H) H771 DUNBAR CT
--MARVIN (MAUVINE) USAF H900 PORTLAND ST
--MARVIN B (VIVIAN B) SLSMN HARCOURT & CO H813 DOVER RD
--MAUDE T MRS R214 S MENDENHALL ST
--MURRAY LAB BONITZ INSULATION R1155 S CEDAR
--NATHL H2845B CAMBORNE ST
--NELLIE A (WID JOHN H) H1438 ORCHARD ST
--NORMAN T MACH DIXIE MACH & TOOL R RD 3 KERNESVILLE NC
--OGBURN L (ROBERTA C) SUPVR P LORILLARD CO H1510 20TH ST
--PATK M JR (CHLORIS O) BARBER BUS STA BARBER SHOP H2216 MURRAYHILL RD
--PATSY OFC SEC WESTLEY LONG HOSP R1928 MAYFAIR AV
--PEGGY J MRS LOOPER KAYSER-ROTH HOSE R KERNERSVILLE NC
--PERLEY H R1438 ORCHARD ST
--PRENTICE (VIOLA A) LAB H521 EAST ST
--RAYMOND C (ROSE R) SLS MGR AM INS H4603 GRENDEL RD
-RED (LORRAINE) H1621 BALL ST APT C
-ROBERTA C MRS SUPVR OF INSP CONE MILLS R1510 20TH
-ROBT J LAB INDUSTRIES OF BLIND R801 SILVER AV
-ROBT J LINEMN L W ROUTH CONSTN R HIGH POINT NC
-ROSCOE L JR (CAROLYN U) TRANSMISSIONMN AT&T H1300 GROVE ST
-ROSE EMP P LORILLARD CO R2804 E MARKET ST
-ROY HLPR JONES BROS BAKERY R439 ARLINGTON ST
-ROY LEE STOCKMN JESSUP CO R RD 2 BOX 440
-RUBY MRS EMP WESLEY LONG MEM HOSP R1103 OMAHA ST
-SHIRLEY L MRS OFC SEC SAINT PAUL INS R1006 SULLIVAN
-TERRY C (GLORIA) CLK W P BALLARD & CO H3104 SUMMIT AV APT G
-THEO (JULIETTE B) SHOP WKR CARO STEEL H319 WINSTON ST
-VICKEY W MRS NURSE CONE HOSP R4009 WENFORD DR
-VIRGINIA B STEN UNC
-VIRGINIA E MRS MAID H1203 BEST ST
-WESLEY EMP CHANDLER'S WHOL BARBECUE R2841 CAMBORNE ST
-WM A STUDT R813 DOVER RD
-WM H (LOIS B) PRES LIGHTING SUPPLY CO R107 LAKEFIELD DR
-WM H (RUBY) SLSMN NORTH STATE MILLING R2206 PINECROFT RD
-WM P STUDT R4603 GRENDEL RD
-WILTON (BERNICE A) H207 WILEY ST
WILTON JR HLPR SUMMIT BAKERY R207 WILEY ST

ENNETT'S HAROLD DECORATING SHOP (Harold Bennett) Custom Made Draperies and Reupholstering, Residential and Commercial, 825 Battleground av, Tels 275-9291

FLEMING-SHAW
Transfer & Storage, Inc.
Agents for
BURNHAM VAN SERVICE
844 Goldsboro St. (ORD) Tel. 273-6934—Night 299-9622
(See Page 107 Buyers' Guide)

BENNETT'S UPHOLSTERING CO (Burton K and Mrs Betty H Bennett), Custom Upholstering, All Types and Qualities of Material, 916 Fairground av, Tel 274-2453

BENNETTE SEE ALSO BENNETT
--GEO R (ADDIE G) H2003 MADISON AV
BENNING BARBARA A CASE WKR COUNTY WELFARE DEPT H3605 PARKWOOD DR APT C
BENNIS LARRY D USCG R4116 BECKFORD DR
BENNISON ROY L (RUTH P) SUPVR STAT HWY COMN H1401 DAYTON ST
BENNY JAMES MACH OPR GUILFORD MILLS R400 BINGHAM ST APT B
BENOIT CAROL SLSWN PAUL ROSE STORE R RT 1 BOX 857
--J E RTEMN GLFD DAIRY CO-OP ASSN R RT 1 BOX 857
BENOLKEN GEO H (BILLIE S) PILOT AIR ASIA CO H3917 RAINTREE DR
BENOY DANL B (EVELYN A) EMP GEO C BROWN & CO H1209 HIGHLAND AV
--DANNY STUDT R1209 HIGHLAND AV
BENSON ARTH B (MATTIE E) DRIVER CONE MILLS H1005 UNION ST
--B JOE TCHR PAGE SR HI SCH H2406 SPRING GARDEN ST APT 4
--BENARD A (ISABEL F) SLSMN UNITED ELASTIC CORP H1809 DOWNING ST
--C NEIL (LAURA) EMP PILOT LIFE INS H123½ MC IVER ST
--CHASE H (ELEANOR V) V-PRES-ACTUARY PILOT LIFE INS H505 WOODVALE DR
--CLYDE L (HELLEN L) WVR SOUTHERN WEBBING MILLS H1414 WOODSIDE DR
--E RAY (MERLE M) ACCT J P STEVENS & CO H3009 PEEBLES DR
--EDW (MARILYN B) DIR OF ADMN UNITED BRASS WKS H524 IDLEWILD AV
--EDW H EMP STARR ELEC R517 W MARKET ST
--GAY H MRS RECPT DR JAMES S WHITE JR R2220 WOODBERRY
--HOWARD MGR SOUTHERN DUSTALL INC
--JAMES PLANT WKR DUPLICON R518 PRESCOTT
--JOHN W (GLORIA S) APPRAISER FED HOUSING ADMN H821 DALEVIEW PL
--JOSEPH (GAY) DIST MGR KAY'S OIL H2220 WOODBERRY DR
--WM T CRDR CONE MILLS R1409 JULIAN ST
BENSTON RAYMOND E (MARGIE R) SLS REP HENRY F MICHELL CO H1100 ONSLOW DR
--SALLY STUDT R1100 ONSLOW DR
BENTLEY BARBARA C CASH WHITECROSS STORES R4406½ TRINITY AV
--CARROLL M PARTY CHF HOLLOWELL BORUM & ASSOCS R TRINTY AV
--CLEMENT L (ETHEL L) MACH OPR TATLEY LNDRY MACHY H3708 PERSHING CT
--E R (MARY L) SLS REP CUMMING ENGINE H3403 LONDONDERRY DR
--ETHEL L MRS BKPR MOORE REALTY & MTGE R3708 PERSHING CT
--MARDIS K (FLORENCE V) SLSMN RUTH ORIGINALS CORP H2407 PINEVIEW DR
--TOMMY C (MARIE N) MECH BLACK CADILLAC OLDS R1314 MAPLE ST
--WM E (NANCY S) PARTY CHF HOLLOWELL BORUM & ASSOCS H2611 IMMANUEL RD
BENTON ALEX (VIRGINIA) LAB CONE HOSP H731 DUNBAR CT
--ALICE B (WID THOS) MAID H108 DANIEL ST
--ANNIE B (WID JAMES N) R517 JEFFERSON ST
--ANNIE L CTR CONE MILLS R2134 REDWOOD DR
--BETTIE R519 JEFFERSON ST

LIVE BETTER ELECTRICALLY

YOU GET A *Lot* FOR A VERY *Little!*

My Services Are Many, My Wages Are Low, I'm Ready On the Instant At Your Command To Go.

DUKE POWER

CITIZENSHIP DUKE POWER SERVICE

(See Page 58 Buyers' Guide)

BROWN CONSTRUCTION CO. OF GREENSBORO & NEW YORK, Inc.
COMPLETE REAL ESTATE SERVICE
Builder of Quality Brick Homes
Suite 3, 1112 E. Market St.
(See Page 45 Buyers' Guide)
Tel. 275-2527

GREENSBORO'S PRESTIGE BROADCASTING SERVICE

WBIG GREENSBORO N.C.

TELEPHONE 288-4132

(See Pages 2 and 118 Buyers' Guide)

STRONG TIRE SERVICE, INC.
ROAD SERVICE
Tel. 275-6447
RECAPPING
REPAIRING
GOODYEAR
"YOU CAN'T GO WRONG WITH STRONG"
(See Page 147 Buyers' Guide)
1304 E. Bessemer Ave.

SOUTHSIDE HARDWARE CO., INC.
COMPLETE SERVICE IN HARDWARE
FOR OVER SIXTY YEARS, A COMPLETE FARMERS' AND BUILDERS' SUPPLY SERVICE
TELEPHONE 272-2106
POWER TOOL DIVISION
515 S. ELM
TEL. 272-4549
(See Page 85 Buyers' Guide)
HARDWARE
523-25 S. ELM
TEL. 272-2106

BENTON
--CHARLIE PLMB DICK & KIRKMAN INC R RT 1 WHITTSETT N C
--E PEARL H519 JEFFERSON ST
--EARL N R839 VANCE ST
--ERNEST L (IRENE) EMP ARNOLD STONE H2127 REDWOOD DR
--GEO B (DORIS B) CARRIER P O H2305 ALBRIGHT DR
--GEO L DRIVER FOSTER-CAVINESS R RD 6 BOX 318 REIDSVILLE NC
--HAROLD MEAT CTR SOU FOOD SERV
--J TIM SECTION MGR PROCTER & GAMBLE H503 MAYFLOWER DR
--J WOODROW (DORIS E) CARRIER PO H2504 WOODVIEW DR
--JAMES E S ADMN OFC CONE MILLS R RD 6 BOX 29 REIDSVILLE NC
--JAMES R STUDT R2504 TIMBER LA
--JANEL H DIETARY WKR THE EVERGREENS R838-B BROAD ST
--JERRY B (THELMA G) LAB FOSTER-CAVINESS H756 OAKLAND AV
--JERRY L (LOUISE C) EMP PIEDMONT ASSOC GROCERS H2134 REDWOOD DR
--JOHN H R2120 REDWOOD DR
--JULIUS A (ETHEL C) DRIVER FLEMING-SHAW TRANSFER & STGE H787 DUNBAR CT
--LARRY O WHSEMN MORRISETTE PAPER R917 BEST ST
--LEWIS (MARICE W) DRIVER FOSTER CANVAS H1608A NELSON ST
--LORENZO (MILDRED H) FIREFIGHTER CITY FIRE DEPT R REIDSVILLE NC
--MARIE R756 OAKLAND AV
--MARY E ACCT TECH INT REV SERV R517 JEFFERSON ST
--MARY S (WID LUKE) R756 OAKLAND AV
--MELVIN EMP ARNOLD STONE H2134 REDWOOD DR
--OSCAR T (LOUISE B) WTCHMN BENNETT COLLEGE H1110 W MC GEE ST
--PAUL (MARIE B) JAN FRITO LAY H917 BEST ST
--RICHD STUDT R2710 TILLBROOK PL
--ROBT D (CREMA G) PORTER CANTEEN DIV H215 E BRAGG ST
--ROY L (MOZELLE S) H2120 REDWOOD DR
--RUTH F SLSWN GRANT'S H517 JEFFERSON ST
--THEO C HLPR GLFD FDRY R851 PASADENA ST
--VIVIAN M MRS H2121 REDWOOD DR
--WALLACE DRIVER FOSTER AND CAVINESS R820 DICK ST
--WAYNE J (DORIS P) PHYS 2320 BATTLEGROUND AV H2710 TILLBROOK PL
--WILLIE M MRS LABY TECH BURL INDU H1903 BRITTON ST
BENTZ RHONDA STUDT R3612 BIRCHWOOD LA
--RICHD L R (CATH) MGR S&W CAFETERIA H3612 BIRCHWOOD LA

BERCAW JAMES W (Josephine), Mgr Bamby Bakers Inc Sunbeam Bread Div, 642 S Spring st, Tel 272-4165, h Box 519R RFD 4 Lynwood Lakes, Tel 674-2708

BERCKMAN BARBER SHOP (EDWIN M BERCKMAN) 3900 CHURCH ST
BERCKMAN DOUGLAS STUDT R1503 MAPLE ST
--EDWIN M (IRENE P) (BERKMAN BARBER SHOP) H3800 NASH ST
--J HESTER (OTHALIA B) TEX WKR CONE MILLS H1503 MAPLE ST
--JOAN R CLK J P STEVENS & CO R1503 MAPLE ST
BERG KENNETH D REV (ELIZ S) PASTOR SIXTEENTH STREET BAPTIST CHURCH H2904 ORANGE ST
BERGER A FREDK JR (COURTNEY O) TECH AIDE BELL TEL LABYS H1712 COBB ST
BERGMAN ANNIE M (WID WADE K) H1841 MERRITT DR
--ELIZ S ASST TREAS GLFD COL R5615 HARBOR DR
--HAZEL G (WID GEO B) TAX EXAM INT REV SERV H609 WICKER ST
--MARY B MRS WNDR CONE MILLS R1318 LEE'S CHAPEL RD
--OPAL MRS DAIRY BAR MGR GLFD DAIRY CO-OP ASSN R RT 9 BOX 252
--RUBY I MRS CASH MITCHELL & ANTHONY R4503 HOLLAND DR
BERGREN RICHD T (FLORENCE K) COMMANDING OFCR SALVATION ARMY H2219 FRIENDLY RD
BERINATI LEA J STUDT R1211 ONSLOW DR

BERKE SEE ALSO BURKS BURKE AND BURKES
--JAMES K (MARIE P) SLSMN P BALLANTINE & SONS H2323 MICHELLE LA
--MICHL STUDT R2323 MICHELLE LA
BERKELEY BILLY CTR MORRISETTE PAPER R2409 HUBBARD ST
--DONNIE R2409 HUBBARD ST
--EDMUND ASSOC PROF UNC
--STERLING M (ANNIE A) WRPR CONE MILLS H2409 HUBBARD ST
BERKELHAMMER ALAN D (HINDA B) PRES SPRINT MIDDLETON ATLANTIC H1800 ELKHART DR
--HARRY C (ANNETTE M) WITH UNITED BRASS WKS H3008 MADISON AV
--HINDA B DEC REMEX OFC EQUIP H201 REVERE DR APT 5
--IRVING (BILLIE B) PRES UNITED BRASS WORKS INC H300 W ROCKFORD ROAD
--JEROME H (MYRNA P) ENG UNITED BRASS WKS H1016 ONSLOW DR
--JOEL M (MARY M) SLSMN UNITED BRASS WKS H2615 SHADY LAWN DR
--MICHL A EMP UNITED BRASS WKS R300 W ROCKFORD ROAD
--WILLIAM L (ALICE S) H402 W ROCKFORD ROAD
BERKELY ANNIE OPR SBT&T R2409 HUBBARD ST
--SHIRLEY STUDT R2409 HUBBARD ST
BERKLEY DONNIE W HLPR MORRISETTE PAPER R2409 HUBBARD ST
--G WILSON SLSMN DIXIE BEDDING R MARTINSVILLE VA
--JERRY (VICKIE) ATNDT IKE LINDLEY'S ESSO SERVICENTER H3425B MARTIN AV
--WM O CTR MORRISETTE PAPER R2409 HUBBARD ST
BERLYN IRENE L (WID JARVIS) R919 REID ST
--JAMES J CHKR CENTRAL MTR LINES H919 REID ST
BERMAN SEE ALSO BEERMAN
--HARRY H (HELEN C) (BURL LOAN OFFICE) H3919 MADISON AV
--LOUIS H CLK BURL LOAN OFC R3919 MADISON AV
--SIDNEY SLSMN TROXLER HOSIERY
BERNARD SEE ALSO BARNARD
--C EDW (GRACE E) RETD H3104 SUMMIT AV APT D
--HERMAN W V-PRES-TREAS METCO PRODUCTS INC R HIGH POINT N C
--JAMES ATNDT STOKES ESSO SERV CENTER R TIPTON PL
--LEON E (MARY H) SLS MGR CASARD FURN H3918 MADISON AV
--RICHD L (LEONORE H) V-PRES MARLIN BOAT WORKS H105 KIMBERLY DR
--ROBT COOK L RICHARDSON MEM HOSP R1516 MC CONNELL RD
--ROSELEE C STUDT R3918 MADISON AV
--WILLIAM (LONIE) CONSTN WKR WEAVER CONSTN H1304A E WASHINGTON ST
BERNAU RUDOLPH C JR (SARA S) PRES PIEDMONT OPTICAL CO INC H111 W BESSEMER AV
--SARA S MRS SEC-TREAS PIEDMONT OPTICAL CO INC R111 W BESSEMER AV
BERNER ALBERT H (MARCELLE B) EMP PILOT LIFE INS H3202 MORLEY RD
--JOHN (FRIEDA J) RETD H4214 HENDERSON RD
BERNHARDT HENRY P (BETTY R) DIST EXEC BOY SCOUTS OF AM H3309 WILSHIRE DR
--RICHMOND G JR (DORIS) (SMITH MOORE SMITH SCHELL & HUNTER) H810 DOVER RD
BERNHEIM NAOMI J STUDT R602 SHAWNEE RD
BERNHERT ALICE R122 BRUCE ST
BERNHOLZ ARTH (SHERRY A) SLSMN KLIMATE-PRUF PAINT & VARNISH H410 WESTOVER TER
--MICHL E MGR ALL STATE INDUSTRIES OF N C H2205 FAWN DR
--SHIRLEY A MRS TAX EXAM INT REV SERV R410 WESTOVER TER
BERNSTEIN CLAIRE R (WID A N) SLSWN MONTALDO'S H609A COURTLAND ST
--DAVID (BELLA R) PRES-TREAS AM JEWISH TIMES OUTLOOK INC H408A N MENDENHALL ST
--IRIS STUDT R107 W ERSKINE DR
--SYLVIA T MRS SEC WALTER J BERNSTEIN R611A COURTLAND
--WALTER J (SYLVIA T) INS 102 N ELM ST RM 630 H611A COURTLAND ST

GREENSBORO MARBLE & TILE CO.
CONTRACTORS
Residential — Commercial — Industrial
Tile — Marble — Soft Floors — Flagstone
1711 SPRING GARDEN ST.
(See Page 67 Buyers' Guide)
TEL. 272-2309

TYNER REALTY, Inc.
Real Estate Sales - Member M. L. S.
1814 Spring Garden St.
(See Page 126 Buyers' Guide)
Phone 273-2552

Branches
203 E. Sycamore St., Phone 274-0050
326 W. Washington St., Phone 274-3097
915 Gorrell St., Phone 274-9417
1619 Gorrell St., Phone 274-9537
1406 E. Market St., Phone 274-2821
1332 S. Elm St., Phone 274-6844
1200 Asheboro St., Phone 274-0267

"7" Convenient Locations
SHIRT SERVICE
"One of Carolinas' Oldest and Largest"
(See Page 57 Buyers' Guide)

Main Plant and Office
607 S. Elm St.
P.O. Box 4034
Tel. 272-7422

Wade's DRY CLEANING

BEPO GEO N (NATALIE) ENG GENL ELEC H1715 DOWNING ST
--NATLIE S CHEM CONE MILLS R1719 DOWNING ST
BEROTH CARL T (SARA M) (BEROTH REALTY CO) R ALAMANCE RD RD 4
BEROTH REALTY CO (CARL T AND SALLY M BEROTH) 2228 ASHEBORO ST
BEROTH SALLY M MRS (BEROTH REALTY CO) R ALAMANCE RD RD 4
BERRICK B J (RUTH) GREENSBORO FORD H2016 TODD ST
BERRIE CECIL G H1001 MAGNOLIA ST APT 5
BERRIER SEE ALSO BARRIER
--BARBARA A TCHR SOUTHEAST SCH R634 UNIVERSITY DR
--CLIFTON R JR TICKET WRTR THOMPSON-ARTHUR PAVING R706 CHESTNUT ST
--CLIFTON R (JUANITA H) AGCY MGR MET LIFE INS H706 CHESTNUT ST
--HOWARD G (MARY C) TERMINAL MGR FREDRICKSON MTR EXP H2009 O'NEILL PL
--HOWARD G JR USN R2009 O'NEILL PL
BERRY SEE ALSO BARRY
--ALLENE H MRS PAIRER LYNCH HOS MILLS R RD 1 JULIAN N
--AMNIE (WID JAMES) R214 LEFTWICH ST
--BRANDT (ELIZ C) SUPT ATLANTIC ENGINEERING R RT 1 JULIAN N C
--CAROLYN S MRS BOARDER N C DYEING & FNSHG R RT 1 PLEASANT GARDEN N C
--CLARENCE D (LOUISE D) ATNDT FRIENDLY TEXACO SERV H2823 STRATFORD DR

BERRY COAL & OIL CO, John V Berry Pres, Joseph L Berry V-Pres-Sec, Mrs Elizabeth Berry Treas, Coal and Fuel Oil Dealers, 2200 E Bessemer av, Tel 273-8663 Coal Yard, 116 W Bragg st, Tel 275-9653 (See Left Bottom Lines)

BERRY DORIS S MRS OFC SEC CHARLES H MOORE SCH H208 PEARSON ST APT A
--ELIZ MRS FLOR TROXLER HOS R RD 1 JULIAN NC
--ELIZ V MRS TREAS BERRY COAL & OIL CO R1206 COLONIAL AV

BERRY FRANCIS X (ELIZ H "POLLY"), PHYSICIAN, GYNECOLOGY AND OBSTETRICS, 309 E WENDOVER AV, TEL 272-2155, H1208 COLONIAL AV, TEL 274-7848

--GEO L (DOVIE L) RETD H804 DILLARD ST
--GEO N (JOY C) H1513 BELLEVUE ST

BERRY GUY A (Irene A), Pres B & S Finance Corp and Pres-Treas Berry's Inc, h208 N Ridgeway dr, Tel 272-6668

--J B RETD H336 BELLEMEADE ST APT 101
--J MADELINE STUDT R909 N ELM ST
--JAMES COOK YOUR HSE R107 N SPRING
--JAMES G MECH BULLOCK & HUMBLE CONTR R RD 1 JULIAN NC
--JAMES G ELECTN CONE MILLS R4832 SUMMIT AV
--JERRY G (CAROLYN S) FORMN N C DYEING & FNSHG R RT 1 PLEASANT GARDEN N C
--JOHN R (NANNIE C) DRIVER CENTRAL MTR LINES H1607 RANDOM DR
--JOHN V (JESSIE D) PRES BERRY COAL & OIL CO H909 N ELM ST
--JOSEPH (BLONDIE) EMP BOREN BRICK H310 MURRAY ST
--JOSEPH L (JEAN L) V-PRES-SEC BERRY COAL & OIL CO R RD 1 (GLFD COL)
--JULIA L CLK JEFFERSON STD LIFE INS R614 FAIRMONT APT D
--LAWRENCE E DRIVER THOMAS & HOWARD R229 COTTAGE GROVE AV
--LAWRENCE P (EVELY J) AUD BURL INDUS H413 W RADIANCE DR
--MARGT STUDT R909 N ELM ST
--MARGT P BKPR HARRY D KELLETT INC R RT 1 STOKESDALE NC
--MARGT S MRS INSP CONE MILLS R4832 SUMMIT AV
--MARY S (WID JOHN) H304 WENTWORTH DR
--MINNIE MRS R810 ENGLEWOOD ST
--NANCY A OFC SEC AM AGRL CHEM R905 HONEYSUCKLE DR
--PEARL S MPS SPNR CONE MILLS H1506 JOYCE ST
--PERRIN W (SUE P) ASST MGR H L GREEN CO H919 MC CORMICK ST

Investors DIVERSIFIED SERVICES INC.
Founded 1894
WILLIAM J. SPAIN JR., Divisional Manager
(See Page 95 Buyers' Guide)
102 Paisley St. Tel. 273-4417

BERRY
--PHILLIP A (DORIS M) AGT PILOT LIFE INS H2408 KERY DR
--R ARLEN (PATRICIA G) MACH P LORILLARD CO H1609 RANDOM DR
--RUDY A (JEAN L) PRES TREAS BERRY & WHITLEY BLDRS H1310 NORTHFIELD ST
--STERLING R (EULENE Y) HLPR CRAVEN STL ERECTING H1718 SPRING GARDEN ST
--THOS G (VIRGINIA K) SERV MGR BERRY COAL & OIL CO H2502 WESTMORELAND DR
--WALTER ENG LIBERTY MUT INS R502 E LAKE RD
BERRY & WHITLEY BUILDERS INC RUDY A BERRY PRES-TREAS VIRGIL A WHITLEY V-PRES-SEC BLDG CONTRS 1310 NORTHFIELD ST
BERRY WILBUR C (COLEEN) SLSMN ALEXANDER MTRS R RD 2 BOX 456
--WM N (ELIZ V) PRES BERRY COAL & OIL CO H1206 COLONIAL AV
--WORTH L (HAZEL B) PARTS MGR CITY RAMBLER H905 HONEYSUCKLE DR
--WORTH M SHT MTL WKR BERRY COAL & OIL R JULIAN RD RD 1

BERRY'S INC
GUY A BERRY, PRESIDENT AND TREASURER
A G SNIDER, VICE-PRESIDENT AND SECRETARY
O B GUPTON, MANAGER
AUTHORIZED DEALER
MERCEDES-BENZ-TRIUMPH
STUDEBAKER AND ROOTES GROUP
SALES AND SERVICE
RE-NEWED USED CARS
801-811 S ELM ST
TELEPHONES
272-4573 AND 273-8241
(See Right Top Lines)

BERRYHILL BETTY F MRS TREAS AUSTIN BERRYHILL INC R2602 PINECROFT RD
--L CLIFTON EXTERMINATOR SOU PEST CONTROL R THOMASVILLE N C
--ROBT A (BETTY F) SLSMN AUSTIN BERRY HILL H2602 PINECROFT RD
BERRYMAN DOYLE J (REBECCA) UTILITYMN PITNEY-BOWES R1407 DUNBAR
--JESSIE T MRS MAID H817 GORRELL ST
BERSHTEIN JACOB (DOROTHEA M) SLSMN H902 W BESSEMER AV
BERSNSTEIN LEON (SYLVIA G) REP GARLAND KNITTING MILLS H107 W ERSKINE DR
BERT CLEVA S (WID A G) R1204 ONSLOW DR
BERTHOLD ROBT E (SHIRLEY M) UNDWRTR PILOT LIFE INS H2505 BURGUNDY DR
BERTINI MARY MRS CLK SOU RY R1912 JOYCE ST
--R H (MARY R) MFG REP MARION T DAVIS CO H1912 JOYCE ST
BERTLING MARIAN E STUDT R2312 PRINCESS ANN ST
--MARION H (ELEANOR I) PHYS 1026 PROFESSIONAL VILLAGE H2312 PRINCESS ANN ST
BERTON LARRY (WILLA H) H1237 LOLLY LA
BERTRAND VIRGINIA L MRS BMO CONE MILLS H1716 GROVE ST
BERWIN BEATE C RETD H1078 ADAMS ST
BESCHERER EDWIN A (RUTH Y) DIR BELL TEL LABYS H2312 N ELM ST
--RUTH Y MRS (SCHIFFMAN REALTY) R2312 N ELM
BESHARA JOSEPH V (DOROTHY B) SLSMN SOU BELL H4111 BECKFORD DR

Alexander Motors of Greensboro Inc.
•
Authorized Dealer for
VOLKSWAGEN
•
SALES and SERVICE
•
2514 Battleground Rd.
Dial 288-2585
(SEE PAGE 13 BUYERS' GUIDE)

GUILFORD ELECTRONIC SUPPLY, INC.
WHOLESALE ONLY
DISTRIBUTORS OF ELECTRONIC SUPPLIES and EQUIPMENT
233 E. Washington St. (See Page 63 Buyers' Guide) Tel. 275-1385

THOMPSON - ARTHUR PAVING CO., INC.
GENERAL CONTRACTING
MUNICIPAL IMPROVEMENTS - DRIVEWAYS - CONCRETE, MACADAM, BITUMINOUS PAVEMENTS
300 S. Benbow Rd., P. O. Drawer 840 Phone 274-5413

WHITLER REALTY & INSURANCE
Complete Real Estate and Insurance
1200 W. MARKET ST. (27403)
PHONE 274-2379
(See Page 127 Buyers' Guide)

HARRY D. KELLETT, Inc.
AUTHORIZED DEALERS
Dodge — Dart — Automobiles
DODGE JOB-RATED TRUCKS
(See Page 10 Buyers' Guide)
449 W. Market St.
Phone 275-9541

BESS CHARLES (BARBARA S) PKR ODELL MILL SUP H1519 SLOAN ST
--GILBERT CLK ODELL HDW R304 TATE ST
--MARTIN JR WHSEMN PIEDMONT TOY & SPECIALTY R762 WILLOW CT
BESSEMER ATLANTIC STATION (JERRY G BALL) GAS STA 3215 E BESSEMER AV
BESSEMER AVENUE ESSO SERVICENTER (BILLY R MC CORMICK HERMAN C ROBINSON) 1700 E BESSEMER AV
BESSEMER AVENUE ONE HOUR CLEANERS (JOHN P CRANFORD) 2305 E BESSEMER AV
BESSEMER AVENUE SUNOCO SERVICE (JACK F BRAFFORD) 1300 E BESSEMER AV

BESSEMER BAPTIST CHURCH, Rev Victor S Dowd Pastor 2812 E Bessemer av, Tel 272-1128, Parsonage 2909 E Bessemer av, Tel 272-4458

BESSEMER BARBER SHOP MRS BETTY C KEELING(3206 E BESSEMER AV
BESSEMER BEAUTY SHOP (MRS LUCILLE S GERRINGER) 2903 E BESSEMER AV
BESSEMER BI-RITE SUPER MARKET (C HODGIN DONNELL JAMES A LEWIS) GROS 2303 E BESSEMER AV
BESSEMER BILLIARDS (RUSSELL POWELL) 3205 E BESSEMER AV
BESSEMER COAL CO (DOLPH M JOHNSON) 110 PINE ST
BESSEMER COMMUNITY CENTER INC JAMES T ALBRIGHT DIR 3717 SUNNYCREST AV
BESSEMER CURB MARKET (MICHL R HOLT) GROS 926 E BESSEMER AV
BESSEMER ELEMENTARY SCHOOL MRS ISABEL C CUDE PRIN 918 HUFFINE RD

BESSEMER IMPROVEMENT CO, Oscar W Burnett Pres-Treas, J H Burnett V-Pres, Ernest H Pittman V-Pres and Sec, Real Estate Developers and Management, 1100 E Bessemer av, Tel 273-0560 (See Page 141 Buyers' Guide)

BESSEMER JUNIOR HIGH SCHOOL ROBT A CLENDENIN PRIN 3012 E BESSEMER AV
BESSEMER METHODIST CHURCH WM C SIDES PASTOR 3013 E BESSEMER AV
BESSEMER PENTECOSTAL CHURCH 3504 CALUMET PL
BESSEMER POST 368(AM LEGION) 3715 SUNNYCREST AV
BESSEMER VARIETY STORE (W M BRADY) 3014 E MARKET ST
BESSENT DEWEY (ANNIE M) JAN VICK MFG H710 SEVIER ST
--R GORDON SLSMN TODD DIV R RD 5 BOX 174D1
BEST DRUG STORE (J HARPER BEST) 1104 ASHEBORO ST
BEST EDNA N NURSE MERRITT MOORE & BAUMGARNER H807 HOMELAND AV
--EDW J (MADELINE B) MTCEMN A&T COL H1010 EAST SIDE DR
--EDW J JR STUDT R1010 EAST SIDE DR
--ERLEENE MRS TCHR AYCOCK JR HI SCH R RD 10 BOX 916
--GEO H (FAYE B) MTCE ARNOLD STONE H2200 LINDA LA
--J HARPER (RUTH V) (BEST DRUG STORE) H204 MAYFLOWER DR
--JAMES STUDT R532 IDLEWILD AV
--JAMES E (MARY B) PHYS 600 PASTEUR DR H532 IDLEWILD AV
--JAMES W BODYMN HARRY D KELLETT INC R RT 1 MAYODAN NC
--JENNINGS DRIVER AIR CONTROL R915 S LINDELL RD
--JEWEL S MRS PKR P LORILLARD CO H915 S LINDELL RD
--KENNY CLK WESTERN AUTO R915 S LINDELL RD
--MARY B MRS BKPR DR JAMES E BEST R533 IDLEWILD AV
--NORMA STUDT R1010 EAST SIDE DR
--ROBT H (ERLEENE B) (BEST TELEVISION) R RD 10 BOX 196
BEST SHOPPING CENTER 933 BEST ST
BEST STREET BARBER SHOP (BERNARD C SMITH) 930 BEST ST
BEST STREET LAUNDERETTE MRS ANNE C GRAVES MGR 931 BEST ST
BEST STREET SUPERETTE WILBUR T LOWE MGR 937 BEST ST
BEST TELEVISION (ROBT H BEST) 1021 HUFFMAN ST
BEST THELMA R3715 HIGH POINT RD
--WALTER L PORTER CONE HOSP R304 WINSTON ST
--WESLEY B (FRANCES W) H712 JENNIFER ST
--WM A (FRANCES) PRIN GILLESPIE PK JR HI SCH R RT 3 WILLDOSKEY DR

BETH DAVID SYNAGOGUE REV BERNARD I SPIELMAN RABBI 610 E LAKE DRIVE
BETHANCOURT FAY R616 HOWARD ST
--MAYBELLE E H616 HOWARD ST
BETHEA A H (GEORDIA) USA H814 LOGAN ST
--ARONIA (MARY E) LAB BOREN BRICK H786 BINGHAM CT
--CHARLES E HLPR NEWMAN MACH R RD 4 BOX 134 KERNERSVILLE NC
--DANL (JACQUELYN N) MIXER DESOTO CHEMICAL COATING H1321 ARDMORE DR
--ERMA H1715 BRITTON ST
--GEO W EMP F D LEWIS & SON R1210 ARCHER
--J W (LILLIE M) JAN CARO INDUSTRIAL MFG H1408 E LEE ST
--JAMES (GEORGIA E) LUBRICATOR BERRY'S INC H803B MACON ST
--JAMES A (LUCILLE W) TRUCKER CONE MILLS H913 OMAHA ST
--ROBT STUDT R1321 ARDMORE DR
--VANCE J (REBECCA R) (TATE STREET BARBER SHOP) H1913 WOODSIDE DR
BETHEL CHURCH OF THE NAZARENE REV ALBERT D FOSTER PASTOR 2139 TEXTILE DR
BETHEL JOE (SARAH) PNTR H414 BURTNER ST
BETHEL METHODIST CHURCH REV GANES E WHITE PASTOR 1604 BATTLEGROUND AV
BETHEL WALTER A (MARY E) H1401 DAN'S RD
BETHESDA FULL GOSPEL TABERNACLE REV RUFUS C AVERY PASTOR 2020 TEXTILE DR
BETHLEHEM STEEL CO RICHD N BOLLINGER RESIDENT MGR 101 N ELM ST RM 509
BETHUNE E JOYCE OFC SEC BOBBY BURNS INC R510 CHARTER PL
--JAMES E (MARY W) DELMN NORTH STATE CHEVROLET H911 MAGNOLIA ST
--NAOMI Q MACH OPR CONE MILLS R510 CHARTER PL
--WM F (NAOMI Q) INSP CONE MILLS H510 CHARTER PL
BETTER BRAKE SHOP HAROLD WILSON MGR 241 SUMMIT AV

BETTER BUILT WOOD PRODUCTS CO, Albert F Pelkey Pres "A Quality Fixture At A Competitive Price" 301 Walker av, Tel 273-2536

BETTER BUSINESS BUREAU OF GUILFORD COUNTY INC
FORREST A WILKINS
EXECUTIVE DIRECTOR
525 GUILFORD BLDG
301-303 S ELM ST
P O BOX 2400
TELEPHONE 272-3179

BETTER PACKAGES SLS AGENCY BLAKE M STALLINGS AGT 1613 W LEE ST
BETTIN CHARLES E (MARY D) TECH CONE MILLS H1601 N O'HENRY BLVD
BETTINI CHARLES U (JO ANNE L) SEC-TREAS COX FURN & APPLIANCE R1521 COUNTRY SIDE DR
--JERRY L (TERESA H) DOCK LOADER OVERNITE TRANS R2007 CARPENTER ST
--JOHN P JR (DORIS C) UTILITYMN CARO QUALITY BLOCK H1108 HOMELAND AV
--LARRY P STUDT R309 S ELAM AV
--LENO L (OPAL H) DRIVER CARO SERV H309 S ELAM AV
--MARILYN P TRANSCRIBER FIREMANS FUND AMERICAN INS CO R106 GREENBRIAR RD
--MARY D MRS MACH OPR BLUE GEM MFG R1601 N O'HENRY BLVD
--RONALD L (MARILYN P) DRFTSMN CAROLINE STEEL CORP H106 GREENBRIAR RD

BETTIS HAROLD L (Margt F), Dir The Moses H Cone Memorial Hospital, 1200 N Elm st, Tel 275-8292, h108 Elgin pl, Tel 299-2700

--HAROLD L JR STUDT R108 ELGIN PL
--ROBT E STUDT R108 ELGIN PL
BETTS AUDREY T H2203 CARLISLE RD
--EARL R JR REP BACHE & CO R1110 HILL ST
--JAMES E (BETTY) (BETTS MANAGEMENT CO) H1521 COLONIAL AV
--JOHN M (OLIVE M) CLK WINCHESTER-RITCH SURGICAL CO H1205 W CORNWALLIS DR

Tom Boone
Tailors & Formal Wear
RENTALS
For Every Occasion
112 W. SYCAMORE ST.
Tel. 273-6617
(See Page 68 Buyers' Guide)

TATUM - DALTON TRANSFER CO.
STORAGE
CRATING — MOVING — MERCHANDISE HANDLING
311E. Washington St.
(See Page 152 Buyers' Guide)
Tel. 273-0537
Agents for United

LAMBETH CONSTRUCTION CO.

GRADING — WATER LINE — SEWER PIPE — DRAINAGE — CONTRACTORS

EQUIPPED WITH 2-WAY RADIO FOR BETTER SERVICE

1705 BATTLEGROUND AV. *(See Page 42 Buyers' Guide)* DIAL 273-0836

BETTS
--JOHN M JR STUDT R1205 W CORNWALLIS DR
--LULU Y (WID WM A) R306 FLORENCE ST
BETTS MANAGEMENT CO (JAMES E BETTS) BKPG SERV 400A W FISHER AV
BETTS MARY M (WID J S) R1508 EDGEDALE RD
--MIRIAM L (WID EARL R) H1110 HILL ST
--OLIVE M MRS TCHR PAGE SR HI SCH R1205 CORNWALLIS DR
--WM D DEPT SUPT DOW CORNING R1807 BROOKCLIFF
BEUMER HERMAN V-PRES CARO REFGR R ROANOKE VA
BEVAN JO MRS TCHR HUNTER SCH R3710 OAKWOOD DR
BEVERIDGE JOHN C ERECTION SUPT DOVER ELEV R CHARLOTTE N C
BEVERLY CORDIE JR (FLORENCE N) FXR CON E MILLS H2902 SUMMIT AV
--CORDIE III (DALE O) SLSMN PIEDMONT WELDING SHOP H1320 E CONE BLVD
--CORNELIUS B (MARILYN S) ASST MGR NUCKLES BARBECUE R1015 WAY RD
--DALE D MRS CLK DOMESTIC MANAGEMENT RM 200 R1320 E CONE BLVD
--FLORENCE N MRS SPNR CONE MILLS R2902 SUMMIT AV
--FLOYD H (MARY B) DFR CONE MILLS R RD 5 BOX 114
--JAMES C (AGNES C) SLSMN PIEDMONT WELDING SUP H2616 FOCH ST
--MARILYN N MRS WAITRESS NUCKLES BARBECUE R1318 SPRY ST
--MARY G MRS H1821 MC KNIGHT MILL RD
BEVERLY'S BARBECUE (WALTER L HUNDLEY) 2602 E BESSEMER AV
BEVILLE RUBY J MRS CLK JEFFERSON STD LIFE INS R RD 6 REIDSVILLE NC
BEWLEY DORIS C MRS EMP SEARS H1038 E LAKE DRIVE
BI-CHEM CO LAWTON W CLEVELAND MGR 2407 DOYLE ST

BI-RITE SUPER MARKETS INC
W R BARRIER, GENERAL MANAGER
"BETTER FOOD FOR BETTER LIVING"
16 CONVENIENT STORES IN AND AROUND GREENSBORO
GENERAL OFFICE
1210 GROVE ST
TELEPHONE 275-5328
(See Page 82 Buyers' Guide)

BI-RITE SUPER MARKETS INC ARVEL L HUFFMAN MGR (BR) GROS 1320 GLENWOOD AV
BI-RITE SUPER MARKETS INC F H OVERMAN MGR 3408 FREEMAN MILL RD
BI-RITE SUPER MARKETS INC JAMES D WHITE MGR (BR) 1607 MADISON AV
BI-RITE SUPER MARKETS INC HENRY C ANTHONY JR MGR BR 4703 HIGH POINT RD
BI-RITE SUPER MARKETS INC CECIL B LITTLE MGR 403 TATE ST
BI-RITE SUPER MARKETS INC NEEDHAM B CHEEK JR PRES GROS 2909 PLEASANT GARDEN RD
BIANCO MARGT S MRS BUYER MONTALDOS H428 SCOTT AV
BIATY JULIUS C SUPVR CONE MILLS R RD 6 BOX 335
BIBB EULA G (WID FRED B) ACCT A M PULLEN CO H826 N ELM ST APT A6
BIBBEY WM H (MARJORIE) EMP CARO CONTAINER CORP H4004 DONEGAL DR
BIBEE WALTER E (VILOORE) DRIVER T&A TRUCKING R RT 1 GIBSONVILLE NC
BIBEY RONALD G FNSHR CONE MILLS R RT 6
BIBLE ROBT E (LINDA L) SLS MGR GALLOWAY BUICK H3205 HARTE PL
BIBLE TABERNACLE REV JAMES E WIGGS PASTOR 139 AUNT MARYS AV
BIBNEY RONALD EMP GEO C BROWN & CO R RT 3
BIBUS ERNEST F USA R1526 MC CORMICK ST
BICHSEL JAMES L (ANN T) EXEC V-PRES N C ASSN OF REALTORS INC H2707 LILAC RD
BIDDINGS EMMA (WID HOUSTON) H320A GANT ST
BIDDLE JOANN R1210 BELLEVUE ST
BIDSCAR (MARY E) HLPR DOLLY MADISON BKRY H1210 BELLEVUE ST
BIDY ARTH S (JENNIE H) DEPT MGR FRANKLIN DRUG STORE NO 2 H612 S MENDENHALL ST

ELECTRIC SUPPLY AND EQUIPMENT COMPANY

WHOLESALE DISTRIBUTORS

Electrical Supplies ● Pole Line Hardware ● Fixtures

Power Transformers

Branch House 1221 Webb Ave., Burlington, N.C. Tel. 227-2044

1812 E. Wendover Ave., Greensboro Tel. 272-4123

(See Page 60 Buyers' Guide)

BIDDY
--HARVEY B MEAT CTR BIG BEAR SUPER MKT R2801 FORBES DR
--JENNIE H MRS CLK WESTERN AUTO R612 S MENDENHALL
--MARY E DRFTSWN TOMLINSON OF HIGH POINT R838 W BESSEMER AV
--MARY J R612 S MENDENHALL ST
--RICHD S (SANDRA G) ENG BURL INDUS H1710 FRIAR TUCK RD
--SUSAN CLK WILLS BOOK & STATIONERY R612 S MENDENHALL ST
BIEGERT BETTY F (WID D W) BKPR ESSAS SUPER MKT H1308 NORTHFIELD ST
--MARGO L R1308 NORTHFIELD ST
--WM D WSHEMN PIEDMONT MTR PARTS R1308 NORTHFIELD ST
BIERLIN BILL MGR MORSE SLS & SERV
--WM E (JUDY C) AGT SHENANDOAH LIFE INS CO H1707 W CONE BLVD
BIFF-BURGER (C MAURICE MILLER) 2625 BATTLEGROUND AV
BIFF-BURGER (C MAURICE MILLER) 2311 E BESSEMER AV
BIFF BURGER NO 2 (THEO A DUNFORD) 1040 W LEE ST

BIG BEAR SUPER MARKET, C B Smith Mgr, Groceries and Meats, Northeast Shopping Center, 1040-42 Summit av at E Bessemer av, Tel 275-5702

BIG BEAR SUPER MARKET BROCKTON E WOOD MGR (BR) GRO 2190 LAWNDALE DR
BIG BEAR SUPER MARKET JONAS W HILL MGR 4649 W MARKET ST
BIG GLASS RESTAURANT (IRVIN H HEADEN) 824 ASHE ST
BIGELOW BETSY MRS MAID H501½ EAST ST
--CLARENCE M FCTY WKR METCO PRODUCTS R708 REID ST
--CORA (WID GEO) H2209 APACHE ST APT C8
--ELAINE MRS OFC SEC H L COBLE CONSTN R5005 KENVIEW DR
--ERNEST (HAZEL D) USN H2209 APACHE ST APT W13
--ERNESTINE MRS ASS'T NURSING DIR L RICHARDSON MEM HOSP R1320 BUFF ST
--FAYE STUDT R117 N BENBOW RD
--J A (JENNIE) (EAST END SERV STA & GRO) R RD 2 GIBSONVILLE NC
--JAMES (VIRGINIA) EMP FRENDLY CAR WASH H733 POTEAT CT
--JENNIE MRS EAST END SERV STA & GRO R RD 2 GIBSONVILLE NC
--JOE W MTCEMN GLFD COL
--JOHN J (BETTY J) WORKS W-RES MARINE CHORE TRAINNING CENTER BAGLEY ST H2507 LARKSPUR DR
--JOHN O TCHR DUDLEY HI SCH R1207 CALDWELL ST
--LILLIAN STUDT R914 ROSS AV
--LOUISE MAID HOLIDAY INN H1204A RANDOLPH AV
--LUCIUS C ESTIMATOR KING-HUNTER R KENVIEW DR
--MARGUERITE G MRS WAITRESS MEYER'S R1606 LINDSAY ST
--MOSES MTCEMN GLFD COL
--OTIS M (GRACE E) BLNDR P LORILLARD CO H708 REID ST
--PAUL E (MARGUERITE G) SLSMN I H CAFFEY DISTRIBUTING R1606 LINDSAY
--PAULINE NURSES AIDE L RICHARDSON MEM HOSP R1514 SLOAN ST
--PERCY E (ERNESTINE S) FIREFIGHTER CITY FIRE DEPT R1203A RANDOLPH AV
--PERRY J (MARIE L) EMP ARMOUR FERTILIZER H1210 RANDOLPH AV
--TOM JR HLPR CONE MILLS R RD 1 BOX 116 YANCEYVILLE NC
BIGGERS JOSEPH C (ALICE B) DEP US MARSHAL R DURHAM NC

HAWKS TRADING POST

AUTOMOBILES

New
Used
Buy - Sell
Trade

See Us Before You "SWAP"

722 S. Elm St.

Phone
275-7861

(See Page 14 Buyers' Guide)

Smith's Ranch Motel and Ranch Restaurant

Members AAA

60 Bedrooms
All Wall to Wall Carpets
Telephones
Television
Air Conditioning
Swimming Pool
Restaurant and Canteen Room
Meeting Rooms Up to 250 People
13 Acres Landscaped Ground

One of the Finest Motels in the South

Tel. 272-0182

2210 S. Ashe St. and U. S. Hwy. 220

½ Mile N. Hwys. 29, 70, 421 and Interstate Hwys. 85 and 40

(See Page 104 Buyers' Guide)

GREENSBORO AWNING CO.

RETAIL — MANUFACTURERS — WHOLESALE

● Aluminum Awnings
● Aluminum Storm Windows
● Jalousies
● Aluminum Storm Doors

CAPITOL

043-45 Oakmont Ave. (ORD)

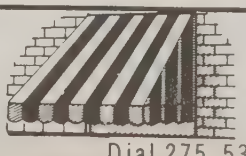

Dial 275-5389

RICHARD LOVE REALTY COMPANY
DESIGNERS AND BUILDERS OF DISTINGUISHED HOMES
Love Building, 440 West Market Street
Telephone 273-8632

TRULOVE ENGINEERS INC
Engineering
Land Surveying
Real Estate Planning
Real Estate Development
Topography
Water Works
Sewerage
112A N. GREENE ST.
P.O. BOX 577
TEL. 275-5416
274-7037
(See Page 64 Buyers' Guide)

FORBIS and DICK FUNERAL SERVICE
"Service Above Self"
Ambulance Service
1118 N. ELM ST. (See Page 72 Buyers' Guide) DIAL 275-8408

BIGGERSTAFF CLIFTON A (INEZ P) MECH J P STEVENS & CO H702 MEMPHIS ST
--INEZ P SAMPLE WKR BLUE BELL R702 MEMPHIS ST
BIGGS C R JR (MAFGIE) MECH DEES EQUIP H1318 WOODBRIAR AV
--C ROY JR STUDT R2414 NEW ORLEANS ST
--CLAUDE E (PANSY) COMP JOSEPH J STONE & CO R RT 2 SUMMERFIELD NC
--DIANE CASH BI-RITE SUPER MKT R2503 KERSEY ST
--DONALD H (NANCY N) WVR CONE MILLS H1709 RYAN ST
--ERNEST C (GOLDIE W) INSP WESTERN ELEC H2503 KERSEY ST
--JAMES CTR BLUE BELL R2802 DAVID CALDWELL DR
--JAMES H (MINNIE S) JAN DIXIE BLDG H1417 E WASHINGTON ST
--ORA T (WID WILL) R1418 RANKIN RD
--PERRY E SPNR CONE MILLS R RT 2 MC LEANSVILLE NC
--RALPH E APPR TALLEY ELEC R OAK RIDGE N C
--RAY MECH DEES EQUIP
BIGHAM CARRIE S H1032 WESTOVER TER
--EDDIE (LINDA B) SLSMN GBORO AUTO PARTS H1211 ELWELL AV
BIGNON HORACE D (MYRTLE B) SLSMN H1506 TEXTILE DR
BIKAS PETE G MTCEMN GLFD COL
BIKLE RUTH MRS SLSWN FABRIC CENTER R1115 MONTPELIER RD
--RUTH A (WID CHARLES A) SLSWN FABRIC CENTER R1115 MONTPELIER DR
BILBRA MARY S (WID WALTER L) H609 SCOTT AV
BILBREY JOYCE A WVR CONE MILLS R5000 CAPAWAY RD
--WILBURN I (JOYCE D) SPARE HD CONE MILLS R2108 NIAGARA ST
BILBRO CHARLES H (NELL J) ENG SOU RY H3814 BROADACRES DR
--CLAY E (THELMA S) RETD H525 WOODLAND DR
--M LELIA R1005 BENJAMIN PKWY
--ROBT E (MARIE B) PROD ASST CONE MILLS H3801 GILMORE DR
BILBRO STREET CASH GROCERY (ELDON J BURROUGHS) 817 BILBRO ST
BILISOLY JAMES T (ATHELENE T) ASST PURCH AGT BURL INDUS H419 W RADIANCE DR
--TOMMY W CLK SEARS R419 W RADIANCE DR
BILL ROBT D (VOLLIE G) PATROLMN ANDERSON PATROL H1403 QUAIL DR
--ROBT H (BRENDA H) CLK P O H1103 W NORTHWOOD ST
--RONDAL (MARY S) CONSTN WKR H833 CASTLEWOOD DR
BILL'S AUTO SUPPLY (WM T RICE) 809 GREENWOOD DR
BILL'S CLEANERS (WM E LISENBY) CLO 3612 SUMMIT AV
BILL'S GRILL (AGAPIOS B AGAPION) 123 W LEE ST

BILL'S SANDWICH SHOP (William J Black Jr and Odell Bizzell), Sandwiches, Plate Lunches, Beer and Cold Drinks 1728 McConnell rd, Tel 275-9044

BILL'S SODA SHOP (WM E MRS ETHEL H SIMMONS) 2802 CHURCH ST
BILLER DOUGLAS F (MARGT M) AGT CHARLOTTE LIBERTY MUT INS H1213 GATEWOOD AV
--GLORIA STUDT R1213 GATEWOOD AV
--JACK R RETD H1214 BUCKINGHAM RD
--MARGT C MRS CLK SOUTHLAND MUSICAL MDSE R1213 GATEWOOD
--ROBT S (HERMINIE G) EXEC V-PRES BURL BELT & BAG H508 HILLWOOD CT
BILLIE JACK (ROSE MARIE) EMP WHEELING STEEL H3209 DREISER PL
BILLINGS ANNIE F STOCK WKR BLUE BELL R HIGH POINT NC
--EDDIE CLK BI-RITE SUPER MKT
--LELIA R SEWER BLUE BELL R314 B ROBBINS ST
--MARION (RUTH J) H1015 E WASHINGTON ST
--PAUL H UPHOL GUILFORD GALLERIES R RD 1 JAMESTOWN NC
--PETER D DEPT MGR SHENANDOAH LIFEINS R WINSTON SALEM N C
--REX G (BECKY C) HLPR PETE WALL PLMB H3103 BERNARD ST
--ROBT V (GRACIE) DRIVER T&A TRUCKING R ELKIN NC
--VIOLA G (WID RALPH K) SUPVR STATE EMP SECURITY COMN H1106 HIGHLAND AV
BILLINGSLEY KAY J MRS PRNTG MACH OPR JEFFERSON STD LIFE INS R RT 5 REIDSVILLE NC
BILLINGTON DONALD G (EDNA E) ASST MGR BIG BEAR H1424 WHILDEN PL
--DONALD G (EDNA E) STOCKMN BIG BEAR SUPER MKT R1424 WHILDEN PL
--EDNA E MRS CLK GBORO NEWS R1424 WHILDEN PL
BILLMAN ELMER JR (MARY B) V-PRES AND ACTUARY PILOT LIFE INS CO H2203 MADISON AV
--KITTY STUDT R2203 MADISON AV
BILLS SANDWICH SHOP (WM J BLACK ODELL A BIZZELL) 1728 MC CONNELL RD
BILSON META W (WID FRANK E) H708 E LAKE DRIVE

BILTMORE DAIRY FARMS
JOE RANDOLPH, MANAGER
MILK AND ICE CREAM DEALERS
DAIRY PRODUCTS
SUPREME IN QUALITY SINCE 1897
3126 BATTLEGROUND RD
TELEPHONE 288-2994

BILYAN CAROLYN B MRS DIR STARMOUNT PRESBY CH KINDERGARTEN R2823 N HAMPTON
BILYEU HENRY P (OVELLA W) H1506 GROVE ST
--HENRY P JR (CAROLYN G) AGCY PULICATIONS JEFF STD LIFE INS H2823 NORTHAMPTON DR
BING BARBARA R NURSE CONE HOSP R1107 OLIVE ST APT B
--JULIA NURSE CONE HOSP H1107 OLIVE ST APT B
BINGAMAN JOHN W (NATALIE M) TCHR BESSEMER JR HIGH H2109 BESSEMER JR HIGH SCH
BINGHAM ALDINE F H804 GUILFORD AV
--ALF B (LOUISE J) H405 BENNETT ST
--ALVIN L JR (VIRGIE R) ENG WYSONG & MILES H1821 ROLLING RD
--BEULAH CHKR DIXIE OVERALL R405 BENNETT ST
--ELWOOD (MARLENE J) COLOR MIXER CONE MILLS R405 BENNETT ST
--JAMES W (JANET T) DRIVER CARO FRT CARRIERS H3104 BERNARD ST
--LEONARD L (ELIZ T) ADMN ASST CITY CIV DEFENSE H801 SIMPSON ST
--MILDRED WAITRESS R1315 BOTHWELL ST
--MILDRED MAID H2202 APACHE ST APT E
BINGMAN GEO I (BETTY) PLAINERMN DEATHERAGE STONE H2522 CARROLL ST
--NAOMA M MACH OPR BLUE BELL R1520 HIGHLAND AV
--ROBT L (NAOMI M) H1520 HIGHLAND AV
BINKLEY ERNEST D (OLA B) EMP WYSONG & MILLS H1817 WILLORA ST
BINNING BARBARA A CASE WKR COUNTY DEPT PUB WELFARE R3605-C PARKWOOD DR
BINNS HERBERT S (MILDRED M) SLS MGR CULLIGAN INC H4116 BECKFORD DR

BINSWANGER GLASS CO, J Thomas Cox Mgr "The South's Largest Glass Dealer" Wholesale, Auto Glass Installed Sash, Doors and Plywood, 2710 Patterson st, Tel 292-2930 (See Page 80 Buyers' Guide)

BIRCHETT C HARPER (PAULETTE B) HLPR REA EXP H3915 LACY ST
--CLIFFORD C STUDT R3400 ALTON ST
--HERMAN C (JOSEPHINE A) MACH OPR P LORILLARD CO H3400 ALTON ST
BIRD SEE ALSO BURD AND BYRD
--BOBBY L R2209 APACHE ST APT W27
--CHARLES R (EDNA C) H4907 FRIENDLY RD
--CHRISTINA M STUDT R207 HOMEWOOD AV
--DONALD W (MARTHA H) PROGRAMMER BLUE BELL H4316 PRINCETON AV
--DOROTHY MRS TCHR LINDLEY SCH R2307 PINECROFT RD
--IGNACIO (LUCY J) PHYS 501 N ELAM AV H207 HOMEWOOD AV
--MARTHA A OFC SEC BRAME TEXTILE MACH R3505-C PARKWOOD DR
--W HARRY JR (MARTHA A) SLSMN MTR SUP R2307 PINECROFT RD
--W HARRY (DOROTHY F) MGR TOMLINSON CO INC H2307 PINECROFT RD
BIRDSONG FRED (MARY LOU W) DIR OF RESEARCH & DECELOPMENT BLUE BELL INC H909 BROOKSIDE DR
--FRED JR STUDT R909 BROOKSIDE DR

AMERICAN RUG CLEANING CO.
Rug Cleaning By Bigelow Method — Carpet Cleaning At Home
(See Page 29 Buyers' Guide)
4419 Lawndale Drive
Tels. 288-3586 and 288-432

CADILLAC
OLDSMOBILE
601 E. Bessemer Av. and Percy St.

(See Page 6 Buyers' Guide)

Sales and Service
Phone 275-9641

BIRKHEAD BLANCHE A H336 BELLEMEADE ST APT 206
BIRNEY SEE ALSO BURNIE AND BURNEY
--HAROLD D (MILDRED B) SLSMN PROFESSIONAL SERVS H3207 EDGEWATER DR
BIRZNIEKS FAITH B CLAIMS REP U S SOCIAL SECURITY ADMN R2200 W CORNWALLIS DR APT 206
--ILMARS (FAITH B) INTSTR U N C H2200 W CORNWALLIS DR APT 206
--ILMARS INSTR UNC
BISCHER J C SLSMN DIXIE BEARINGS R ASHEBORO N C
BISER CAROL A OFC SEC HOME PROJECTS R1121 RUSTIC RD
BISHARA JAMES E RETD R2707 DULAIRE DR
BISHARO ESSA J (NAGWAH) H2707 DULAIRE DR
BISHER DWIGHT S CLK BURL INDUS R139 ROCKY KNOLL CIR
--GARY SLSMN BERRY'S INC R SUMNER SCH RD
--MAMIE L MRS CASH BELK'S R139 ROCKY KNOLL CIR
BISHOP ALLEN R (GERALDINE M) MACH OPR MODERN MTL PROD R RD 5 BOX 149
--ANNIE M (WID JESSIE M) H1902 WOODSIDE DR
--ARTH O (ANN B) AGT NATIONWIDE INS H2216 RHEIMS DR
--BETTY MRS H2909 BRANCHWOOD DR
BISHOP BLOCK BARBER SHOP (DANL B SUMMERS) 111 BISHOP ST
BISHOP BLOCK PARKING LOT (A CLEO DAVIS) 113 BISHOP ST
BISHOP CARRIE L (WID JOSEPH P) H1814 HODGIN ST
BISHOP CATHERINE, Office Sec Wimbish Insurance Agency Inc, 917-25 Southeastern Bldg 102 N Elm, Tels 272-4174 272-4175 and 272-4176, h1006 Walker av Apt 24, Tel 275-7531
--CECIL REV (WILHELMA J) PASTOR TRINITY AME ZION CH H2011 ASHEBORO ST
--DAVID F (LOUISE) ASST MGR FRANKLIN DRUG STORES H2402 LARKSPUR DR
BISHOP DAY NURSERY (MRS LUCY W BISHOP) 2115 EMERYWOOD RD
BISHOP ERNEST M (MINNIE T) WITH IRVING PARK CURB MKT H414 OVERLOOK ST
--ERNEST O RETD H410 ABERDEEN TER
--GEO N (ARTA R) CARP VICKS MFG H4108 REHOBETH CHURCH RD
--GERALDINE M MRS GRADER GBORO BAG R RD 5 BOX 62
--J MONTE REV (PEGGY L) PASTOR LINDLEY PARK BAPT CH H119 S HOLDEN RD
--JEANNE B MRS SLSWN GLENWOOD NOVELTY & VARIETY SHOP R803 COLE
--JESSE M JR (EVELYN K) DRIVER CARD TRAILWAYS H1524 LOVETT ST
--JOHN A ASST MGR CROWN CENTRAL PETROLEUM R1210 HIGHLAND AV
--JOHN B (MAE D) ENG ATLANTIC ENGINEERING H1314 PINECROFT RD
--JOHN D (LUCY W) DEL MN GATE CITY PHARMACY H2115 EMERYWOOD RD
--JOSEPH L (CHARLOTTE R) MECH BALDWIN-GARRETT R BROWN SUMMIT N C
--JUDITH A STUDT R1314 PINECROFT RD
--L M STUDT R414 OVERLOOK ST
--LARRY B (MARY L) DETECTIVE CITY POLICE H1404 LARSON ST
--LINDA STUDT R1319 GUEST ST
--LINDA K ASMBLR STRANDBERG ENG LABYS H3710 OAKWOOD DR
--LUCY W MRS (BISHOP DAY NURSERY) R2115 EMERYWOOD RD
--M GRADY JR (EVELYN B) MECH BALDWIN-GARRETT R BROWN SUMMIT NC
--MABEL L R1210 HIGHLAND AV
--MACK J (ELIZ L) H500 N ELM ST APT 1
--MAE D PKR DOW CORNING R1314 PINECROFT RD
--MAGGIE H (WID JACOB L) H1210 HIGHLAND AV
--MARGIE D MRS CASH WOOLWORTH'S R ALAMANCE CHURCH RD
--MARION JR CREDIT MGR GBORO MTR R RT 5 BOX 622-E
--MARJORIE H MRS V-PRES-SEC APPROVED PERSONNEL SERV R1319 GUEST ST
--MINNIE T MRS SLSWN THALHIMERS R414 OVERLOOK
--MYRA C (WID ROBT A) H1416 SEMINOLE DR
--NANNIE D (WID JAMES) TELLER BANK OF GBORO H1207 COLONIAL AV

BUSINESS Training **CROFT BUSINESS COLLEGE**
OF GREENSBORO
Co-Educational — Day or Night School
Dial 272-6195 IBM TRAINING 407 Battleground Ave.
(See Page 137 Buyers' Guide)

BISHOP
--PATTIE C TYP COUNTY HEALTH DEPT R BROWNS SUMMIT NC
--PEARL G SLSWN THALHIMERS H112 ODELL PL APT 5
--REBECCA H MRS OFC SEC R H BARRINGER DISTRIBUTING R R D 2 BROWN SUMMIT NC
--ROBT A (ALMA M) SPOTTER FOX CLNS & LNDRY H4007 WALKER AV
--ROBT P (SADIE) FOREMAN ARMOUR AGRL CHEM R3004 RANDLEMAN RD
BISHOP TEMPLE CHRISTIAN CHURCH 211 EAST ST
BISHOP THOMAS D R1216 ONSLOW DR
--THOMAS S (MARJORIE H) PRES-TREAS MGR APPROVED PERSONEL SERV H1319 GUEST ST
--THOS D H336 BELLEMEADE ST APT 306
--VIRGINIA WAITRESS FRANKLIN DRUG STORE NO 2 R2402 LARKSPUR DR
--WAYNE (JEANNE B) CLK FRANKLIN DRUG STORE NO 2 R805 COLE ST
--WM M (FRANCES H) ERECTOR HEIDELBERG SLS H3904 GALWAY DR
--WM M JR USCG R3903 GALWAY DR
--WM R LAB PET DAIRY PRODUCTS H3306 FREEMAN MILL RD
BISSELL ELLEN R MRS TELLER WACHOVIA BANK & TRUST CO R2112 WRIGHT AV
--TALBOT (ELLEN R) INVESTIGATOR PILOT LIFE INS H2112 WRIGHT AV
BISSELLE ROBT A (FRANCES B) BR MGR WACHOVIA BANK & TRUST CO H2319 DANBURY RD
BISSETTE GORDAN (JANICE) CLK WESTERN ELEC H1804 ELKHART DR
--JANICE L MRS CLK ROYAL-GLOBE INS R1804 ELKHART DR
BITHER KATHRYN J MRS SLSWN E L BROWNHILL INC H1206 WHILDEN PL APT C
BITTER HUBERT C (GLADYS J) RETD H2200 W CORNWALLIS DR APT 419
--JOHN HLPR THOMAS TREE SERV R3811 PLEASANT GARDEN RD
BITTINGER BETTY G MRS OFC SEC GBORO MUT INS AGCY R4106 WALKER AV
--CARL N (BETTY G) SLSMN GALLOWAY BUICK H4106 WALKER AV
--DAVID P (LINDA) CLK KING-ZANE MTRS H4631 TOWER DR
--ISABEL WITH HOLLY POND PETS INC R WINSTON SALEM NC
BITTLE HOSSICK B (ALICE R) H1800 SHERWOOD ST
BITTLER OTIS (BERNICE L) GRNDR INDUSTRIAL FDRY & MFG H1103 W MC CULLOCH ST
BITTS WM J BARBER N B DAVIS BARBER SHOP R3402 HIGH POINT RD
BIVENS JAMES R (GLENDA S) DRIVER PILOT TRUCK LINES H910 ENGLEWOOD ST
BIVINS CAROLINE H (WID ROBT P) R315 MC IVER ST
--CATH E MRS LOOPER KAYSER-ROTH HOSE R3134 REMINGTON DR
--FLOY D (WID ALVIN) MAID H813 GORRELL ST
--LAVONNE H TCHR R1501 MC CONNELL RD APT 1
BIZZELL CHARLES E (JO ANNE) ACCT EXEC WFMY-TV R409 MURRAY LA
--CHRISTINE A MRS OFC SEC BENNETT COLLEGE R1006 BORDENS TER
--ODELL A (CHRISTINE) (BILL'S SANDWICH SHOP) H1006 BORDERS TER
BIZZELLE GLORIA R ASMBLR WESTERN ELEC H4332 TRINITY AV
BLACK BENSON (MYRTLE J) PRES THE LITHO PRESS INC H1703 WESTRIDGE RD
--BESSIE M (WID GEO W) H1319 OAK ST

MOORE MUSIC CO., Inc
PIANOS
ORGANS
INSTRUMENTS
615 W. Market St.
Dial 274-4636
(See Page 107 Buyers' Guide)

COBLE & FARRELL CONSTRUCTION CO., Inc.
COMMERCIAL AND RESIDENTIAL BUILDING
Custom Built Kitchens—Home Improvements—Rusco Windows
Storm Windows and Doors—FHA-VA and Bank Financing
2906 E. MARKET (See Page 47 Buyers' Guide) TEL. 272-8129

CONVENIENT
Battleground Branch
1804 Battleground Ave.
Lewis Street Branch
122 E. Lewis
Installment Loan Dept.
104 N. Elm St.

Greensboro's (See Page 20 Buyers' Guide)
FIRST UNION NATIONAL BANK OF NORTH CAROLINA
NORTH CAROLINA'S FAMILY OF HOME TOWN BANKS
Greensboro Main Office - Southeastern Building
105 E. Market St., P.O. Box 3468
Dial 274-3201 (All Depts.)

BRANCHES
Summit Shopping Center Branch
926 Summit Av.
Spring Garden Branch
3101 Spring Garden
Farm Service Dept.
122 E. Lewis

DIAMOND CAB CO. OF GREENSBORO, Inc.
AND
BLUE BIRD TAXI OF GREENSBORO, Inc.
RADIO DISPATCHED - COURTEOUS DRIVERS
OUR PRICES ARE THE SAME IN ALL KINDS OF WEATHER
AIR PORT RATE 1 to 5 PASSENGERS $4.50
Office 229 E. Sycamore St. (See Page 145 Buyers' Guide)
Dial 272-5112

Southern Life
INSURANCE COMPANY
Established 1927
Home Office: Southern Life Bldg. 330 S. Greene St., Dial 275-9681
General Agent: 338 N. Elm St., Dial 275-8593
(See Page 90 Buyers' Guide)

BLACK
--BESSIE M MRS (CHARMARETTE BEAUTY SALON) R1532 GORRELL ST
--BRENDA P OFC WKR INDUSTRIES OF BLIND R PARK AV
BLACK CADILLAC-OLDS INC WM H BLACK II PRES J S JOHNSON V-PRES L M MC INTOSH SEC-TREAS 601 E BESSEMER AV
BLACK CHARLES (CAROLYN) FNSHR LANE'S CLN COR H1816 SPENCER ST
--CHARLES A (HELEN F) TRANSMISSIONMN AT&T H2707 PINE LAKE DR
--CHARLES B (BARBARA G) SUPVR BURL INDUS H904 W MEADOWVIEW RD
--CHARLES H (LIZZIE P) RETD H812 W LEE ST
--CHARLES T STUDT R2009 WALKER AV
--CHARM W (ELIZ J) H711 GIBSON ST
--DAN RETD H808 BEST ST
BLACK & DECKER MFG CO THE STEVEN GURKA MGR POWER TOOLS 1032 W LEE ST
BLACK DONALD STUDT R2216 DELTA PL
--EBER T (MYRTLE B) SPNR CONE MILLS H908 HIGHLAND AV
--EDW RETD R800 S CEDAR ST
--EDW W (MABLE C) SLSMN KING-ZANE MTRS H1807 COLONIAL AV
--ETHEL A MRS H709 JOHNSTON ST
--EUG REV (PATTIE L) PASTOR NEW GOSHEN METH CH H221 DURHAM ST
--FRANCES B MRS BUYER THALHIMERS H1240 WESTOVER TER
--FRED JR (JOLYNN G) SERV MN COOPER D CASS CO H3410B SUMMIT AV
--FRED A (ANN) SLSMN UNIFORM CLN H1813 DELLWOOD DR
--GAIL MRS TCHR SMITH SR HI SCH R904 MEADOWVIEW RD
--GEO (JULIA L) H4038 LAW ST
--GEO W (BERNICE B) SLSMN MC CRACKEN SUP H1005 W FLORIDA ST
--GILBERT LAB CITY BLDG & MTCE DEPT R RT 1 LIBERTY NC
--GRACIE B MRS WVR CONE MILLS R RT 5 BOX 648½
--HAYWOOD JR WVR CONE MILLS R1100 RUAYNE RD
--J D (LOIS M) H922 SILVER AV
--JAMES B DRIVER MC RAE TAXI R2810 CAMBORNE ST
--JAMES H MECH AIR CONDITIONING R BURLINGTON NC
--JANICE E MRS TYP JEFFERSON STD LIFE INS R MAYODAN NC
--JERRY T (MOLLIE F) BAKER H215 E BESSEMER AV
--JOHN R808 MOREHEAD AV
--JOHN S DFR CONE MILLS R4707 RUDD ST
--JOHN W (LYNN F) REP AETNA LIFE & CASUALTY H918A GRAYLAND ST
--LAUREL A OPR RONALD OF LEON'S H406 OVERLOOK ST
--LONIE J STUDT R2010 BRITTON ST
--LONNIE (ESTELLE C) GRINDER WYSONG & MILES FDRY H2010 BRITTON ST
--LOUISE F MACH OPR BLUE BELL R2009 WALKER AV
--LOUISE L MRS MAID H212 N BOOKER ST
--LYNN F MRS INTERVIEWER STATE EMP SECURITY COMN R918A GRAYLAND ST
--MABLE C MRS BUYER BELK'S R1807 COLONIAL AV
--MARGT C (WID WM) H1100 WESTRIDGE RD
--MARSHALL J MRS STUDT H209 REVERE DR APT 73
--MARYBEL A MRS MAID H815 S CEDAR ST
--MILDRED B MRS SPARE HD CONE MILLS R2706 RICHARD ST
--MYRTLE F MRS MACH OPR BLUE GEM MFG R914 HIGHLAND AV
--NANNIE MRS PRSR G'BORO LNDRY & CLNS H917 CURTIS ST
--OBEDIAH (MARGT I) H1625 WILLOW RD
--PATTIE L MRS NURSE 221 DURHAM ST H221 DURHAM ST
--PAUL A CHEF TOWNE HSE MTR LODGE RESTR R W MARKET ST
--PERLINE MRS MAID H405 N DUDLEY ST
--RAYDELL CONSTN WKR R205 GILBERT ST
--RHONDA CLK INT REV SERV H1036 W MARKET ST APT 11
--RILLA F MRS TEL OPR BELK'S H824 RANKIN PL APT 2
--ROBT C (CATHERINE K) EMP SEDGEFIELD GARDENS H2216 DELTA PL
--ROBT R STUDT R2216 DELTA PL
--ROBT V (CONNIE) PNTR TALLEY LNDRY MACH H602 MUIRS CHAPEL RD

BLACK
--ROBT W STUDT R2009 WALKER AV
--ROBT W (LOUISE F) SLS MGR JONES BROS BAKERY H2009 WALKER AV
--S HAROLD (PEGGY) BUS MGR COUNTY BD OF EDUC R HIGH POINT NC
--SAM LAB JOHN R TAYLOR CONSTN R701 DOUGLAS ST
--SUSAN B (WID JAMES N) H2102 BRIARWOOD DR
--THEO (CARRIE A) DRIVER CITY SAN DEPT H1403 E WASHINGTON ST
--THERON R (CARRIE G) DRIVER RHODES FURN H811 DUKE ST
--THOS (GRACIE B) ATNDT GLENWOOD PURE SERV R RD 2 BROWN SUMMITT NC
--THOS C (ALMA D) EMP E&L DISTR H4638 W MARKET ST
--THOS C CLK GBORO BONDED WHSE R RD 3
--WM (MARIE A) HLPR CHARLTON WOOD YD R1001 ASHEBORO ST
--WM F (JO ANN F) V-PRES NC NATL BANK H3406 CLOVERDALE DR
--WM F JR (HELEN L) RESIDENT SEC SHELBY MUT INS H611 SHAWNEE RD
--WM G (NELLIE L) DRIVER CLARK BLDG H2810 CAMBORNE ST
--WM H II (CLARA J) PRES BLACK CADILLAC-OLDSMOBILE INC H301 KIMBERLY DR
--WM J (BESSIE M) (BILLS SANDWICH SHOP) R1532 GORRELL ST
--WM J (BEXXIE) (BILL'S SANDWICH SHOP) H1532 GORRELL ST
--WM M (MARY L) CARP H409 BURTNER ST
BLACKARD DORMAN G SERV CLK SEARS R RD 1 JULIAN NC
BLACKBURN ALLEN W (MARY J) SUB CONTR CAVANAH-SMITH R2225 YOW RD
--BARBARA A MRS LOOPER KAYSER-ROTH HOSE R RD 1 HIGH POINT NC
--BOBBY L KNITTER KAYSER-ROTH HOSE R4229 WAYNE RD
--CARRIE B (WID CHAS) (ROSE BEAUTY SALON) H732 JULIAN ST
--CLAY S CARP GREESON BLDRS R4712 RUDD ST
--DAVID L (EULALIA C) EMP WINZER SOUTH INS H1100 HERN AV
--DORIS MRS NURSE CONE HOSP R2504 HILL-N-DALE ST
--EARL (ORA M) MECH CENTRAL MTR LINES H1504 VICTORY ST
--ETHEL T MRS FLDR LYNCH HOS MILLS R2004 FAIRFAX RD
--EULALIA C (FASHION SEWING)
--GARY ATNDT O'HENRY AUTO SERV
--GENEVIEVE S MRS FLDR LYNCH HOS MILLS R1909 E CEDAR FORK
--HERBERT (BARBARA) H2518C HIATT ST
--JAMES C ERECTOR ATLAS FENCE & WINDOW H307 BLANDWOOD AV APT 4
--JAN C MRS OFC SEC BLACK CADILLAC OLDSMOBILE R220 SOUTH PARK DR
--JANET P MRS CLK JEFFERSON STD LIFE INS R5102 HIGH POINT RD
--JOHN R (JANE B) MGR DIAL FINANCE CO OF GREENSBORO H109 REVERE DR
--MARIE B MRS FLDR TROXLER HOS R4712 RUDD
--NELLIE D (WID WALTER V) RETD H1220 WESTOVER TER
--NOAH H REV (ETHEL T) PASTOR GRACE BAPT CH H2004 FAIRFAX RD
--PAUL M (GENEVIEVE S) SCRDR CONE MILLS H1909 E CEDAR FORK DR
--RALPH (MARLENE) PD DIVISION SEARS H2202 JOLSON CT
--ROBT R (DORIS P) CLK KROGER'S H2504 HILL-N-DALE DR
--RUSSELL E (WILLIE H) PILOT LYNCH BROS H814 DALEVIEW PL
--SAML S (JUANITA M) H702 E LAKE DRIVE
--WALLACE (EMMA R) LAB BATES NITEWEAR H1119 DUKE ST
--WM C (PEGGY) CLK PO H2911 DEXTER AV
BLACKFORD ETHEL T (WID GEO T) RETD H1222 WESTOVER TER
BLACKMAN SEE ALSO BLACKMON
--ELLOREE MRS COOK BESSEMER ELM SCH R1701 HUFFINE MILL RD
--GIBSON F (DOROTHY R) SLSMN HOBART SLS & SERV H4003 DOGWOOD DR

THESE WILL BE YOURS
$1.00 $1.00 $1.00
FOR EACH APPROVED NEW CUSTOMER YOU SEND US
AMERICAN CREDIT CO.
AUTO LOANS
200 N. EUGENE
TELS.
272-4189
AND
274-8332
(See Page 15 Buyers' Guide)

Furniture
Carpets
GUILFORD GALLERIES, Inc.
Interiors
Draperies
Accessories
341-363 N.Elm St.
(See Page 76 Buyers' Guide)
Tel. 274-547

BERRY'S, Inc.
Your Authorized Quality Mercedes-Benz and Studebaker Dealer
Triumph and Rootes Group
Sales — Service
MERCEDES - BENZ
801-811 S. ELM ST.
STUDEBAKER
DIAL 273-8241 and 272-4573

BLACKMAN
--JERRY C (ANN) SLS MGR WHOL CERAMIC TILE R1242 PAMLICO DR
--JERRY C SLS MGR WHOL CERAMIC TITLE H1242 PAMLICO DR
--JUDITH STUDT TCHR RALEIGH CITY SCHOOLS R3817 KIRBY DR
--MARY B MAID H401B BANKS ST
--PHYLLIS STUDT R1109 MC CORMICK ST
--WM (ADA W) EMP SEARS H1405 BLUEBERRY LA
--WM C STUDT R3817 KIRBY DR
BLACKMON A HAROLD (MARY F) BR MGR WINN-DIXIE STORES INC H1304 QUAIL DR
--C JOHN (MARGORIE) DRIVER H1706 WHITMAN RD
--D B MECH GALLOWAY BUICK R1704 HELEN RD
--DANL (JOY W) CRD TNDR CONE MILLS H324 NEW ST
--DELORES ELEV OPR DIXIE BLDG R217 S OBERMEYER ST
--DOTTIE MRS MAID L RICHARDSON MEM HOSP R RT 1 BOX 536
--ELIZ W MRS (NITE & DAY LAUNDROMAT) R3731 HIGH POINT RD
--FRANK J JR SPNR CONE MILLS R3211 DONNELL ST
--FRED K (GOLDIE L) OPTN SOU OPTICAL R1708 GLENSIDE DR
--FREDK L STUDT R420 BOYD ST
--GARY ATNDT O'HENRY AUTO SERV R324 NEW ST
--GEARL T MRS CLK SOU LIFE INS R2225 REVELLE LA
--J STEVEN STEWARD BURL INDUS R2513 LAKE SHORE DR
--JAMES M (GEARL T) SLSMN INDUS FOR THE BLIND H2225 REVELLE ST
--JANE A SEC DR MARVIN E MC RAE R428 ROUTH CIR
--MARY E TCHR GRIMSLEY SR HI SCH H1034 WESTOVER TER
--MATTHEW H (ELIZ W) (NITE & DAY LAUNDROMAT) H3731 HIGH POINT RD
--MILDRED W (WID THERON) MAID BURL INDUS H217 S OBERMEYER ST
--N B H1015B COTTAGE GROVE AV
--NINA M MAID P LORILLARD CO H1112 ARDMORE DR
--PHILLIP B (VAUDALIA M) EQUIP OPR CONE MILLS R RD 1 GIBSONVILLE NC
--R B (LOUISE) LAB H1111 PERKINS ST
--SHIRLEE L (NAOMI C) CARP A&T COL H420 BOYD ST
--SHIRLEY CAFETERIA HLPR GRIMSLEY HI SCH R217 S OBERMEYER ST
--TIMOTHY C STUDT H1100 HICKS CT APT D
BLACKNELL EUG HSEKPG DEPT THE EVERGREENS R813 RUGBY ST
BLACKSTOCK GEO L SPNR CONE MILLS R REIDSVILLE NC
--WM H TEX WKR CONE MILLS R REIDSVILLE NC
BLACKSTONE GEO (REBECCA) WITH BLACKSTONE HOS MILL H211 N WEST GREENWAY ST
BLACKWELDER FRANCES OFC ASST GLFD COL
--JOHNNY R (EDNA L) WKR PIEDMONT SEPTIC TANK H2103 ALBATROSS ST
--VERNON C (ESPELLA H) FIELD REP STATE EMPLOYMENT SECURITY COMN H316 S SPRING ST
BLACKWELL ALVIN R1613 EASTWOOD AV
--AZZIE M BAG STACKER AM AGRL CHEM R RT 6 BOX 494 REIDSVILLE NC
--BELINDA C MRS OFC SEC ENKA CORP R3206 FARMINGTON DR
--BETTY MRS MAID R409 MC ADOO AV
--BILLIE MRS OFC SEC SIMPLEX TIME RECORDER R3513 BATTLEGROUND AV
--EDWIN H (LOIS C) MACH SOU RY H2517 WALKER AV
--ERNEST R PRNTR CONE MILLS R RT 1 BX 111 RUFFIN NC
--FRED D (JEFF B) WHSEMN EDGCOMB STL R RD 1 BOX 318 REIDSVILLE NC
--GEO W (MYRTLE M) H1600 MIDWAY ST
--H DILLARD (JUNE K) ENG WMFY TV H2005 ARMHURST CT
--HARRY H (BELINA) H3206 FARMINGTON DR
--HAYWOOD R STUDT R1209 VANCE ST
--HERMAN D (JUNE K) ENG WFMY R2005 ARMHURST CT
--HOWARD ATNDT BROWN'S FUNERAL DIRS R909 E MARKET ST
--HOWARD HLPR STROUGHN TIRE SERV R316 COTTAGE GROVE AV APT F
--IRVIN JR SPARE HD CONE MILLS R REIDSVILLE NC
--J R H106 LAUREL ST
--JAMES STOCK MN SEARS R913 WILMINGTON ST APT 5

GOSPEL
BOOK STORE
107 S. Greene St.
TEL. 273-4530

(See Page 24 Buyers' Guide)

BLACKWELL
--JAMES E (CECILIA J) MACH OPR PARISH BASS LURES H732 WILLOW CT
--JAMES H FNSHR CONE MILLS R RT 1 BOX 111 RUFFIN NC
--JAMES R JR (MAXINE W) PRIN SEDGEFIELD SCH R KERNERSVILLE NC
--JAMES W (MARGT W) EMP MAID RITE SANDWITCH H830 PASADENA ST
--JOE L CRDR HEAD CONE MILLS R RD 1 BOX 147 RUFFIN NC
--JOHN JR (GENEVA) FORM STR THOMPSON-ARTHUR PAVING R RUFFIN NC
--JOHN W WVR CONE MILLS R1312 KIRKMAN ST
--JOSEPH L (GLADYS A) MGR MOFFATT BEARINGS CO H3210 FIELDING PL
--LARRY (BILLIE) SPAR HD CONE MILLS H3509 BATTLEGROUND RD
--LENA (WID RASTEL) MAID H710 LOGAN ST
--LEROY CRD TNDR CONE MILLS R RUFFIN NC
--LOIS C MRS TEL OPR SOU RY R2517 WALKER AV
--LORENZA (JOAN R) LAB G'BORO MFG H813 RUGBY ST
--LUTHER F (GERTHA F) H1741 FREEMAN MILL CT
--MELVIN L SPLR CONE MILLS R RT 1 BOX 353 REIDSVILLE NC
--MICHL (MARTHA) RTEMN GLFD DAIRY CO-OP ASSN H843 CASTLEWOOD DR
--MILDRED P MRS TYP R1924 MAYFAIR AV
--NANCY J ELEV OPR YOUNTS-DE BOE R906 OMAHA ST
--OMETHA S MRS H913 WILMINGTON ST APT 5
--PAIGE (MILDRED P) CLK PO H1904 CARLTON AV
--RICHD JR (LOUISE D) DRIVER F H ROSS & CO H906 OMAHA ST
--ROLAND W CARD TNDR CONE MILLS R RUFFIN NC
--ROY L (MILDRED P) SLSMN JONES BROS BAKERY H1924 MAYFAIR AV
--RUFUS W (HESSIE M) DYEMN CONE MILLS R RD 1 BROWNS SUMMIT NC
--RUTH A TEX WKR CONE MILLS R1312 KIRKMAN ST
--RUTH M WVR CONE MILLS R RT 1 BOX 411-A1 BROWNS SUMMIT NC
--WM E ASST TREAS JEFF STD LIFE INS H918 HILL ST
BLACKWOOD DANNY L (LINDA S) TECH DOW CORNING H906 S LINDELL RD
--DAVID (CORDELLA) METER RDR DUKE POWER R RD 8 BOX 485
--FRANCIS J (FRANCES R) CREDIT MGR EDGCOMB STEEL H2706 LILAC RD
--FRANCIS J JR (MARIE C) ASST PURCH AGT CONE MILLS H1116 BRIARCLIFF RD
--HAROLD L (MAXINE H) CLK ADDRESSOGRAPH-MULTIGRAPH R RD 3 BOX 63 A
--IRVIN S (JOSEPHINE R) (BLACKWOOD REALTY) H609 W KEMP RD
--LARRY B STUDT R3608 DOGWOOD DR
--LINDA S CLK CONE MILLS R906 S LINDELL RD
--PATRICIA E OFC SEC ENGINEERED PLASTICS SUP R GIBSONVILLE RD
BLACKWOOD REALTY CO (IRVIN S BLACKWOOD) 111 STAFFORD PL

BLACKWOOD ROGER B (Maxine B), Member Mitchell-Fry Insurance Agency Inc, 311 Jefferson Standard Bldg 101 N Elm st, Tel 275-1316, h3608 Dogwood dr, Tel 299-8360

--STEVEN STUDT R609 W KEMP RD
--THOS S (JEAN S) SUPVR CONE MILLS R RT 3 (GUIL COL)
--VIRGINIA M MRS CLK LANE REXALL DRUGS R1111 VANCE ST

Kriegs-Man's INC.
FURRIERS
FINE FURS
REMODELING
CLEANING
REPAIRING
COLD STORAGE ON PREMISES
118 N. Davie St.
Tel. 272-4561
(SEE PAGE 78 BUYERS' GUIDE)

MILLER FURNITURE CO., Inc.
Electrical Appliances
Home Furnishings
Floor Coverings
"Furniture of Quality"
On Terms You Can Easily Meet
314-16 South Elm
Dial 273-3441

K & W DISTRIBUTORS
Wholesale Distributors of Wall and Floor Coverings
1415 Battleground Ave.
(See Page 67 Buyers' Guide)
Phone 274-6311

Bi-RiTE
SUPER MARKETS INC.
BETTER FOOD FOR BETTER LIVING
Bi-RiTE
(See Page 82 Buyers' Guide)
FOR LOCATIONS

106 N. Elm St.
Younts-DeBoe Co.
WHERE QUALITY IS HIGHER THAN PRICE
Men's Clothing, Furnishings, Shoes, Hats
Ladies' Tailored Sportswear
Greensboro, N.C.
Phone 273-3443
(See Page 33 Buyers' Guide)
(Young Men's and Boys' Dept. 2d Floor)
273-3445

BLAINE FLOYD L (FRANCES M)G LAB SWIFT & CO H708 RUGBY ST
--RACHEL COUNTERWN S & W CAFETERIA R2408 SPRING GARDEN ST
BLAIR APARTMENTS 132 E FISHER AV
BLAIR BESSIE H914 ENGLEWOOD ST
--BESSIE J (WID CHARLES C) H2513 CARROLL ST
--CARRIE P R1109 MORRIS ST
--CHARLES B (RUBY S) MGR STANDARD BRANDS H3407 DOGWOOD DR
--CHARLES H CLK REA EXP R2905 MARTHAS PL
--CLAYTON R (DOROTHY N) ROUTE MGR COCA-COLA H3904 BROADACRES DR
--CORENE L MRS TCHR JONESBORO SCH R2004 S BENBOW RD
--CORNELIA M MRS ADMN TAYLOR CLINIC H1213 BRIARCLIFF RD
--DONALD J CLK ODELL HDW R1704 W FLORIDA ST
--DOROTHY E MRS CLK INT REV SERV R3904 BROADACRES DR
--EDW H (SUE D) FORMN W H SULLIVAN CO H2953 ISAAC'S PL
--EUGENIA V MRS CLK INT REV SERV R1301 NEW GARDEN RD
--EZELL A JR STUDT R2004 S BENBOW RD
--EZELL A (CORENE L) TCHR DUDLEY HI SCH H2004 S BENBOW RD
--H NEAL JR ENG CITY WATER & SEWER R1301 NEW GARDEN RD
--HARRY STUDT R1315 W WENDOVER AV
--HARRY L (INEZ H) SLSMN ROLLINS SUP H1315 W WENDOVER AV
--HORACE H (FLORA E) (COTSWOLD LTD) H4805 FRIENDLY RD
--HORACE H JR (ALICE W) SLSMN COTSWALD LTD R4805 FRIENDLY RD
--JAMES C (BLAIR & JOHNSON TAILOR SHOP) H1115 VANCE ST
--JANE F STUDT R3407 DOGWOOD DR
--JERRY (ROBERTA L) PRES SOUTH OIL H1517 ALDERMAN DR
--JIMMY W CRD TNDR CONE MILLS R MAYODAN NC
--JOHN (LEONA) LAB CITY DEPT PUB WKS H3118 WINSTON ST

BLAIR & JOHNSON TAILOR SHOP (James C Blair and Mrs Lillie B Johnson), Complete Tailoring Shop "If Your Clothes Aren't Becoming To You You Should Be Coming To Us" 121½ W Market st, Tel 274-7202

BLAIR JOSEPH LAB DEAN & RING CONSTN R RT 1 BURLINGTON NC
--LINDA STUDT R1137 PARISH ST
--LUCY MACH OPR VICK MFG R914 ENGLEWOOD ST
--MAMIE L (WID JAMES M) R816 HIGHLAND AV
--MARIE M MRS SLSWN BELK'S R503 LOWDERMILK
--MARTHA D MRS CASH HOME LIFE INS CO OF NY R2905 MARTHA'S PL
--PHYLLIS A OFC SEC CLK FASHION SHOP R211 N CEDAR ST APT 48
BLAIR PLAYGROUNDS 1224 BRIARCLIFF RD & HAMMEL RD
BLAIR RALPH M (DELORES R) TCHR H1504 19TH ST
--RAYMOND (MARIE J) HEAD MECH F D LEWIS & SON H503 LOWDERMILK ST
--RONALD E (LINDA N) ELECTN COML ELEC H1601 CRYSTAL LA
--RUBY S MRS SLSWN YOUNTS-DE BOE R3407 DOGWOOD DR
--SHEILA P STUDT R2004 S BENBOW RD
--SILAS Z (DORA R) REEDMKR CARO LOOM REED H1704 W FLORIDA ST
--W KENNETH (TREVA G) ASSOC SEAWELL REALTY & INS H132 E FISHER AV APT 5
--WM (CAROL B) REFNSHP STYLE-CRAFT R4008 BROADACRES
--WM H (BERNICE C) PLMB JACKSON PLMB & HTG H1137 PARISH ST
--WM W V-PRES MOORE REALTY & MTGE R RD 10 BOX 920
BLAKE ALETHIA C MRS WVR CONE MILLS R1009 MC CORMICK ST
--ARMSTEAD JR SERVMN DIELBOLD INC R HIGH POINT NC
--B L H230 SOUTH PARK DR APT 15
--BARNEY A (ESTHER K) H1502 MAPLE ST
--BENJ J SERVMN SEALTEST FOODS R EDWARDIA DR
BLAKE
--BILL E (ELOISE S) (BILL BLAKE'S TEXACO SERV) H3904 BAYLOR ST
--BOBBY SLSMN MARILYN SHOES R230 S PARK DR APT 15
--BOBBY SPHERES GRNDR SOU OPTICAL R HIGH POINT NC
BLAKE C O & SONS INC CHARLES O BLAKE PRES-TREAS CHARLES D BLAKE V-PRES BLDG CONTRS 501 W CAMEL ST
BLAKE CHARLES D (HELEN S) V-PRES C O BLAKE & SONS INC H411 HOLT AV
--CHARLES O (VIVIAN D) PRES TREAS C O BLAKE & SONS INC H313 HOLT AV
--CLYDE W (JUANITA M) STEREO GBORO NEWS R1117 PEMBROKE RD
--DAVID A (BESSIE F) WTCHMN NEWMAN MACH H912 HIGHLAND AV
--DAVID L (EDNA P) SUPVR CONE MILLS H2902 EMERSON RD
--DOLORES W MRS TYP STANDARD THEATRE SUP R1903 ARMHURST RD
--EARL D (JUDY M) LINEMN DUKE PWR R RD 4 BOX 460
--EUG APPR W H SULLIVAN CO R WILMINGTON N C
--EUG H1600 RANDOM DR
--F RAY (DOLORES W) MAILER GBORO NEWS H1903 ARMHURST RD
--GARY N (NANCY E) (GARY N BLAKES ESSO SERV) R RT 4 BX 460A
--GENE AGT LIBERTY MUT INS R1600 RANDOM DR
--GLENN O (MARGIE M) OILER CONE MILLS R1712 GLENSIDE DR
--HARRY PLMB W H SULLIVAN CO R WILMINGTON N C
--HELEN S MRS OFC SEC FILTER LIGHT CORP R411 HOLT AV
--HENRY D JR (BLANCHE L) V-PRES VENDRITE INC H617 WOODLAND DR
--HENRY O (RUTH S) ASST V-PRES-SEC C O BLAKE & SONS H210 PENN PL
--IRENE C MRS INSP BLUE BELL R RD 4 BOX 188 A
--JAMES STUDT R305 BOND ST
--JAMES E (BETTY L) ELECTN CONE MILLS H322 CHARLES ST
--JAMES O OFC ASST CONE MILLS
--JAMES V (MARY H) CHF ENG CONE HOSP H3213 MARTIN AV
--JERRY L TCHR PS R313 HOLT AV
--JUANITA MRS CAFETERIA MGR PROXIMITY SCH R1117 PEMBROKE RD
--JUDY STUDT R102 W NEWLYN ST
--KATE W MRS INSP BLUE GEM MFG R802 DEVON DR
--LOTTIE NURSE WILL-O HAVEN CONVALESCENT HOME
--LOU A STUDT R1700 ELWOOD AV
--MARSHALL W (PAULINE P) CABLE SPLICER S B T & T H2504 LAWNDALE DR
--MARY J MRS OPR LEON'S BEAUTY SALON R RD 4
--MARY P MRS OFC SEC TIDEWATER SUP R837 MC CORMICK ST
--OSCAR PLMB W H SULLIVAN CO R WILMINGTON N C
--PERRY M (TOIL) TRANSMISSION MN A T & T H1802 AMBER LA
--RUTH W MRS INSP CONE MILLS R305 BOND
--SAM V (JOYCE B) TESTER WESTERN ELEC H1606 RANDOM DR
--TAYLOR B (LOTTIE S) SLSHR CONE MILLS H320 CHARLES ST
--TAYLOR B JR (RUTH W) ELECTN CONE MILLS H305 BOND ST
--THOS H (VENAWAY G) V-PRES-SEC C O BLAKE & SONS H907 LOWDERMILK ST
--TOIL CLK S&T&T R1802 AMBER LA
--TURNER H1007 SULLIVAN ST
BLAKE'S BILL TEXACO SERVICE (BILL E BLAKE) 2100 LAWNDALE DR
BLAKE'S GARY N ESSO SERVICE (GARY N BLAKE) 3632 SPRING GARDEN ST
BLAKELEY JAMES L JR CLK PAUL ROSE STORE R703 CLIFFSIDE TER
--LUA R MRS ADMN ASST AM NATL RED CROSS H703 CLIFFSIDE TER
BLAKELY FLOYD G SERVMN CANTEEN DIV R RT 4 KERNERSVILLE NC

WEAVER REALTY COMPANY
SALES
APARTMENT RENTALS
PROPERTY MANAGEMENT
DEVELOPERS INSURANCE
EDGEWORTH BUILDING
232 N. Edgeworth St.
Dial 273-5516

BERRY COAL & OIL COMPANY
2200 E. Bessemer Ave.
Dial 273-8663
FUEL OIL
KEROSENE
BERICO
COAL
COKE
116 W. Bragg
Dial 275-9653

MITCHELL-FRY INSURANCE AGENCY Inc.
Insurance Service Since 1917
GENERAL INSURANCE – BONDING
311 Jefferson Standard Bldg. 101 N. Elm St. *(See Page 89 Buyers' Guide)* **Dial 275-1316**

BLAKELY
--HOWARD ATNDT BESSEMER ATLANTIC STA R MC CONNELL RD
BLAKENEY THOS (LAURA R) BRICK MASON H2000 BELCREST DR
BLAKENSHIP CARSON C SPNR CONE MILLS R RT 1 BX 203 GIBSONVILLE NC
BLAKES CLARENCE (IREAN) (CLARENCE BLAKES ESSO SERVICE) R RT 4 BOX 348
BLAKES CLARENCE ESSO SERVICE (CLARENCE BLAKES) 2301 ASHE ST
BLAKEY JAMES W CREDIT MGR TUCKER JONES FURN R RT 4 BOX 467
--LAWRENCE B V-PRES GENL MGR TUCKER-JONES FURN R ROCK HILL SC
--MAURICE W (MARGT H) SLSMN PFIZER DRUG H425 W RADIANCE DR
--RUBY K MRS BOARDER N C DYEING & FNSHG R RT 4
BLAKLEY ANN H1829 VILLA DR
--RICHD E (SHEILA E) MECH BURL INDUS H1322 WOODSIDE DR
--SHELIA E TEX WKR CONE MILLS R3524 THOMPSON ST
BLALCKWELL ELISE T DIR GRACE-LUTHER MEM LUTHERAN SCHOOL H1303B E WASHINGTON ST
BLALOCK GLADYS H EMP WESTERN AUTO H203 E BESSEMER AV APT 8
--HELEN T (WID ANDREW L) H2309 FREEMAN MILL RD
--MALISSA T R904 FAIRMONT ST
--PAUL MECH AM AGRL CHEM R RD 8 BOX 734
--ROBT A H2111 S ELM ST
--SUE R3001 E MARKET ST
--VIRGINIA D (WID ISAAC) H3001 E MARKET ST
BLAMAN ALLMAN R107 S MENDENHALL ST
BLANCHARD CLYDE J JR (PATRICIA W) ADMN EVERGREENS INC H1105 LATHAM RD
--FAZIER L (NORA E) RETD H2217 VEASLEY ST
--FRAZIER L (MYRTLE S) H1507 RANDOLPH AV
--MAUDE H MRS CLK HOME FED SAV & LOAN R407 MIMOSA DR
--RICHD MRS R1007 N ELM ST
--ROBT L JR (DOROTHY C) MANAGEMENT ALDERMAN STUDIOS H2205 VANSTORY ST
--ROBT L (MAUDE H) RETD H407 MIMOSA DR
--SAML A JR CLK ELEC SUP & EQUIP R GRAHAM NC
BLANCHE'S SWEET SHOP (MRS BLANCHE S CUMMINGS) RESTR 1306 ASHE ST
BLAND BARBARA S TELLER HOME FED SAV & LOAN R801 N ELAM AV
--BILLIE H MRS (BLAND'S MUSIC STORE) R603 N MENDENHALL ST
--CARROLL O (ANNETTE) SLSMN H G S TELEV H2207 EMERYWOOD RD
--CARTER L (FRANCES P) H1004 COTTAGE GROVE AV
--DEANNA G FELLOW UNC
--HOMER J JR (DOROTHY C) (BLAND PNTG CONTR) H2321 EMERYWOOD RD
--ROBT B (BILLIE H) (BLAND'S MUSIC STORE) R603 N MENDENHALL ST
--THOS J (BARBARA S) ASSOC SEAWELL REALTY & INS H801 N ELAM AV
--WM EMP WINN-DIXIE R1305 ELMER ST
--WM A JR (MURIEL) SLSMN DU PONT H107 WEDGEDALE AV
BLAND'S MUSIC STORE (ROBT R & MRS BILLIE H BLAND) 121 S GREENE ST
BLANDON ALFRED (ELIZ) EMP NATL FATIQUE H210 EAST ST
BLANK FRED L JR (ANN S) (SELLARS & BLANK BUILDERS) H3502 FOX PL
BLANKENBECKLER O NEAL (LOLA F) PNTR 718 S ELAM AV H718 S ELAM AV
BLANKENSHIP BARRY USA R1517 LOVETT ST
--BEN N (MARTHA N) CLK PO H2321 LARKSPUR DR
--DAVID PARTY CHF CARO SURVEY & MAPPING R RT 4 THOMASVILLE NC
--HELEN MRS CLK COLONIAL STORES R LOVETT ST
--HERBERT L (ANN K) IND ENG AMP INC H2610 HIL--N-DALE DR
--LUCILLE R (WID JACK) R2715 LIBERTY RD
--MACK B JR TECH JOHNSON SERV H2003 TWAIN RD
--WM (HELEN L) TEX WKR CONE MILLS H1517 LOVETT ST

FARABEE MACHINE & PARTS CO., INC.
Engine Rebuilding
Cylinder Reboring
Valve Jobs

Crankshaft Grinding
Piston Grinding
206 Walker Ave. **Dial 274-0108**
(See Page 15 Buyers' Guide)

BLANTON C STEELE (GRACE T) SLSMN GEO C BROWN & CO H412 WESTDALE PL
--JIM STUDT R3407 OVERTON DR
--LARRY C PHARM FRANKLIN DRUG STORE NO 2 R100 B FISHER PK
--M DORIS ANESTHETIST CONE HOSP H1109 OLIVE ST APT A
--THELMA L EMP BATES NITEWEAR R1618 ELWOOD AV
BLASINGANE WESLEY BAKER S&W CAFETERIA R706 MARTIN ST
BLASSENGALE BARBARA H SEWER BLUE BELL R328 CUMBERLAND ST
--W F H328 CUMBERLAND ST APT F
BLAYLOCK ALLIE D (WID ROBT L) H228 N EDGEWORTH ST
--BETTY G MRS NURSE DR ROBT G CLUTTS R811 ELIZABETH DR (GLFD COL)
--DOROTHY W MRS SEC-TREAS AIR-CON SERVICE CO R3910 FRIENDLY RD
--ETHERIDGE C (DOROTHY W) PRES WRAY PLMB & HTG CO INC H3919 FRIENDLY RD
--JAMES (PATSY M) CLK THURSTON MTR LINES H4226 PRINCETON AV
--JOHN B (NANCY F) (INTERSTATE INSURERS) H2400 HAWTHORNE ST
--LOUISE C (WID SPENCER L) (O'HENRY INS AGCY) H1810 ELWOOD AV
--LUTHER R (EDITH O) SLSMN CURTIS PACKING H3721 MANOR DR
--VERNON L (ANNIE L) SUPT CITY DEPT OF PUB WKS H1113 GRAYLAND ST
BLEAKLEY JUNE D (WID STEWART) ASST LIBRN GRIMSLEY SR HI SCH H2009 LIBERTY DR
BLEDSCOE CORNELIOUS (JOAN) H810½ GRANITE ST
BLEDSO JO ANN EMP SMITH RANCH MOTEL & RESTR R810½ GRANNET ST
BLEDSOE ARCHIE JR EMP GEO C BROWN & CO R815 GRANITE ST
--AVA H WVR CONE MILLS R RT 4 BOX 421 MC LEANSVILLE NC
--CLAUDE L (VEDA R) WLDR BONITZ INSULATION H1709 OAK ST
--DAVID C HLPR BULLOCK & HUMBLE CONTRS R BROWNS SUMMIT NC
--ELEASE M MRS H815 GRANITE ST
--JAMES D (VIOLA H) SLSHR CONE MILLS R W AV BOX 3819
--JEANETTE B H1901 LAFAYETTE AV
--JESSE M WVR CONE MILLS R RT 1 BOX 421 MC LEANSVILLE NC
--KATHLEEN R815 GRANITE ST
--RUDOLPH CTR HOLLIDAY MFG R902 OAKLAND AV
--VIOLA H MRS SPARE HD CONE MILLS R RT 2 BOX 147 BROWN'S SUMMIT NC
--WM SLSMN HASSINGER WHOL R STAGECOACH TR
--WM S (PEARL C) BRKLYR H3520 CALUMET PL
BLEDSOLE JAMES D (VIOLA H) SLSHR CONE MILL H3819 WEST AV
--MARGT B COUNTER GIRL S & W CAFETERIA R3819 WEST AV
BLEM LLOYD E (HAZEL N) MGR PRUDENTIAL INS CO OF AMER H2711 LAFAYETTE AV
BLEND CHARLES D (RHODA) PROF UNC H2704 ASBURY TER
BLESSING R WAYNE (ELIZ B) SLSMN PROCTER & GAMBLE H1905 EFLAND DR
BLEVINS BONNIE BEAUTY SHOP (MRS BONNIE C BLEVINS) 2803 STRATFORD DR
BLEVINS BONNIE C MRS (BONNIE BLEVINS BEAUTY SHOP) R2802 STRATFORD DR

SHEPHERD BROTHERS CARPET SHOP Inc.
1700 SPRING GARDEN STREET
Tels. 275-4049 and 275-1235
(SEE PAGE 29 BUYERS' GUIDE)

RYDER TRUCK RENTAL Inc.
Trucks For Rent
Fords and Other Equipment
- HOURLY
- DAILY
- WEEKLY
- MONTHLY

Or Long Term Contract
SURVEY'S No Obligation Of Course
3202 High Point Road
Tel. 299-3722

INSURANCE SERVICE FOR CAROLINIANS SINCE 1912
PAUL W. SCHENCK AGENCY
LIFE - HEALTH - INSURANCE - GROUP - PENSION
1025 Homeland Ave. *(See Page 92 Buyers' Guide)* **Tels. 273-8271 and 273-8272**

Repon Builders & Realty, Inc.
Builders of "Good Homes"
SALES LISTINGS INSURANCE
1800 Spring Garden St.
(See Page 125 Buyers' Guide)
Telephones 273-3657
273-3658

GATE CITY
Savings & Loan Assn.
(See Pages 26 and 136 Buyers' Guide)
4% Quarterly
It Pays To Save
Where Savings Pay
Gate City Savings & Loan Bldg., 108 S. Greene St.
Tel. All Departments 275-9566

BLEVINS
--GARNER L (MAXINE W) ACCT A M PULLEN & CO H2702 DAVID CALDWELL DR
--GEO W (MADGE E) ASST MGR LOWE'S GBORO HDW R6305 ROBBINS RD (GLFD COL)
--GERALD B SLSMN BINSWANGER GLASS R119 W SMITH
--GWYN (FRANCES) H2403 ROCKY KNOLL RD
--HELEN S MRS SPNR CONE MILLS R4205 EDGEMOORE RD
--LEE BOARDER N C DYEING & FNSHG R500 N ELM ST
--MARY MRS OFC SEC BURL IND H2711 BELMAR ST
--MAURICE F CASE WKR COUNTY DEPT PUB WELFARE R338 CHURCH ST
--NANCY E OFC SEC WESTERN AUTO R105 E BESSEMER AV APT 4
--SAMMY L (BONNIE C) MACH DEPENDABLE MACH H2802 STRATFORD DR
BLICK RICHD (BEE) SLSMN MAIDEN FORM H4806 STARMOUNT DR
BLICKENSDERFER KAYE CLK WFMY-TV R1007 HILL ST APT 4
BLINKHORN RICHD J (FRANCES B) DEPT HEAD GBORO FINISHING H1804 WOODMERE DR
BLINSON BOBBY R (GLENDA C) AGT INT REV SERV H2321 MICHELLE LA
BLITCHINGTON FRANK H (ANN G) ENG WESTERN ELEC H3815 PARKWOOD DR
BLIZZARD BRENDA STUDT R315 CRAIG ST
--MILLARD W (MARGT L) CABLEMN A T & T H315 CRAIG ST
BLOCK DORIS D (WID PAUL E) H1420 LARSON ST
BLOCK H & R CO, B ROSS ANGEL MGR, ACCOUNTANTS INCOME TAX FORMS COMPLETED, $5.00 AND UP, 1608 SPRING GARDEN ST, TEL 273-3434
BLOCK MEYLAND & LLOYD (NORMAN BLOCK A L MEYLAND ROBT B LLOYD JR HENRY H ISAACSON) LWYRS 500 W GASTON ST RM 105
BLOCK NORMAN (CATH M) (BLOCK MEYLAND & LLOYD) H101 W ROCKFORD ROAD
BLOCKER DOUGLAS D (LOUISE W) SLSMN AM CYANAMID H3107 CANTERBURY ST
BLOCKWELL JOHN W (RUTH S) FRXR CONE MILLS H1312 KIRKMAN ST
--SAM MECH CUMMINS CAROLINA DIESEL R RT 4 HIGH POINT NC
BLOND LINDA STUDT R2321 EMERYWOOD RD
BLOOM BENJ JR R127 BRUCE ST
--FRANKLIN STUDT R127 BRUCE ST
--HELENE S MRS V-PRES CAROLINA INDUSTRIAL RAG INC R2503 FAIRWAY DR
--MAX (HELENE S) TREAS CAROLINA INDUSTRIAL RAG & REMNANT SHOP R2503 FAIRWAY DR
--PAULINE H MRS H127 BRUCE ST
BLOOMFIELD SAML VET H207 MARSHALL ST
BLOUNT A B JR PHYS 427 S BENBOW RD R1224 EASTSIDE DR
--ALF CHAUF R413 N DUDLEY ST
--JAMES R (FLORENCE D) BRKLYR JAMES HUTTON BLDG H516 BROAD AV
--JULIAN R (KATHRYN R) JAN COUNTY CT HSE R209 N DUDLEY ST
--KATHRYN TCHR PS R209 N DUDLEY ST
--ROMAN P JR (RUTH M) CLK PO H1806 CURRY ST
--RUTH MRS CLK MORNINGSIDE HOMES R1806 CURRY
--WILLIE C (WID WM) MAID H413 N DUDLEY ST
BLOWER RICHD R (KATH) SLS ENG IBM H803 WESTBOURNE CT
BLUE ALFRED L (RUTH C) DRIVER MC BAIN OIL CO H3812 CAMERON AV
--ALYCE P STUDT R600 ASHLAND DR

BLUE BELL INC
GENERAL OFFICES
335 CHURCH ST
TELEPHONE
275-9392

BLUE BIRD BILLIARD PARLOR (ANGELO N KONTOULAS) 345 S ELM ST
BLUE BIRD CLEANERS INC DONALD E PERRYMAN PRES R DILLINGHAM V PRES BR 3134 ELIZABETH AV
BLUE BIRD CLEANERS INC D E PERRYMAN PRES C R DILLINGHAM V-PRES MRS FLORENCE B PERRYMAN SEC-TREAS 1613 MADISON AV

BLUE BIRD TAXI OF GREENSBORO INC, M C Anderson Pres-Treas, K C Anderson V-Pres, Mrs E W Anderson Sec, Complete Taxi Service, 229 E Sycamore st, Tel 272-5112 (See Page 145 Buyers' Guide)

BLUE CHARLES R911 WILMINGTON ST APT 3
--CHARLES PNTR REYNOLDS PAINT R331 W LEE ST
--CORA M H911 WILMINGTON ST APT 1
--DORIS F MRS OFC SEC WALTER E BLUE JR R1303 BRIARCLIFF RD
--EVELYN MRS ASST CONSULTANT MONTALDO'S R614 MYERS LA

BLUE GEM MANUFACTURING CO
OFFICERS
ALAN W CONE, PRESIDENT-TREASURER
RICHARD H McCASKILL, VICE-PRESIDENT
F B LINEWEAVER, VICE-PRESIDENT-SALES MANAGER
J W RANKIN, SECRETARY
MANUFACTURERS OF
QUALITY
WORK AND PLAY CLOTHES
1301-1303 CAROLINA ST
TELEPHONE 272-1114

BLUE HAROLD D (REBECCA A) POLICEMN CITY POLICE DEPT H218 ADAMS ST
--HENRY L JR (EVELYN W) (BLUE'S BODY SHOP BLUE'S USED CARS) H614 MYERS LA
--J HARVEY (POLLY B) CLK MITCHELL & ANTHONY R RD 4
--JOHN LAB H201 GILLESPIE ST APT A
--JOHN H KITCHEN HLPR A&T COL R706 LOGAN ST
--JOHN W SWPR CONE MILLS R RT 2 BOX 608 BROWN'S SUMMIT NC
--MARGT T MRS BKPR A M PULLEN & CO R RD 1 BOX 638
--MARY MRS R505 E WHITTINGTON ST
--MAYME W (WID JACK S) BUYER THALHIMER'S H1221 W NORTHWOOD ST
--MINNIE MC MRS COOK TASTY COFFEE SHOP H911 WILMINGTON ST APT 3
--NATHL S (OSSIE C) CLK A&T COL H1300 MOODY RD
--NELLIE E (WID WILLIE) H1013 HUFFINE RD
--NINA C (WID JOHN H) R518 5TH AV
--REBECCA (WID JAMES) R416 N BEECH ST
--REBECCA J MRS NURSE DR OLLIE M SMITHWICK R218 ADAMS ST
--RUTH C (WID WALTER L) STEN UNC H704 NORTHRIDGE ST
--WALTER E JR (DORIS) ARCHT 1822 PEMBROKE RD H1303 BRIARCLIFF RD
--WALTER P (MARIAN Y) AUD CITY FINANCE DEPT H600 ASHLAND DR
BLUETHENTHAL ARTH (JOANNE K) PRES-TREAS THE GREENSBORO BONDED WAREHOUSE H1001 DOVER RD
--JOAN K MRS V-PRES GBORO BONDED WHSE R1001 DOVER RD
BLUFORD HAZEL D (WID FERDINAND D) RETD H1007 LINDSAY ST
BLUFORD S D SCHOOL MRS PAULINE B FOSTER PRIN 1901 TUSCALOOSA ST
BLUHM SYDNEY (JANIE H) H306 IRVING PL
BLUM HOWARD W (MARY G) DFR CONE MILLS H2411 SPRUCE ST
--JACK J (BARBARA) SLSMN H3605 HOBBS RD
--KELLY M (EDNA P) RETD H1202 HOMELAND AV
--L EDW OILER CONE MILLS H1421 FAIRVIEW ST
--LESTER A (FANNIE L) SLS MGR TRUVAL SHIRT H4504 STARMOUNT DR
--LESTER N SPNR CONE MILLS R2411 SPRUCE ST
--NEAL L EMP CONE MILLS R2411 SPRUCE ST
--ROBT J USMC R4504 STARMOUNT DR
--SAML JR EMP GEO C BROWN & CO R2206 VALLEY PARK DR
--SAML R (GERALDINE G) PLATER DIXIE MACH & TOOL H2206 VALLEY PARK DR
--WM T SPNR CONE MILLS R2411 SPRUCE ST
BLUMENTHAL ABE (SHIRLEY M) (BLUMENTHAL'S STORE) H113 W KEELING RD
--ROBT L STUDT R113 W KEELING RD
BLUMENTHAL'S STORE (ABE BLUMENTHAL) MEN'S CLO 356 S ELM ST
BLUSTER JACK D (BETTY B) SLSMN SONNEBORING BLDG PRODUCTS H203 E NEWLYN ST

THE DEMOCRAT
Serving Greensboro and Guilford County Over 25 Years
JOHN L. YOW, SR., Editor and Manager
THOMAS B. YOW, JR., Mechanical Supt.
913 Fairground Ave.
P.O. Box 2304
Telephone 272-1630
(See Page 108 Buyers' Guide)

CITY WIDE DELIVERY
2166 Lawndale Drive
Dial 274-6308
CRUTCHFIELD-BROWNING DRUG STORE
PRESCRIPTION DRUGGISTS
(See Page 56 Buyers' Guide)
CITY WIDE DELIVERY
2166 Lawndale Drive
Dial 274-6308

TALLEY ELECTRIC CO., Inc.
ELECTRIC HEATING • ELECTRIC CONTRACTORS • AIR CONDITIONING
COMMERCIAL — RESIDENTIAL
1109 Battleground Ave. (See Page 59 Buyers' Guide) Phone 274-1531

BLUTTERS DAVID MACH OPR Z A SNEEDEN & SONS R321 WINSTON ST
BLYTH GEORGEANNE L OFC SEC SECURITY LIFE & TRUST R214 LEFTWICH ST
--PAULINE B MRS SLSWN E L BROWNHILL INC H214 LEFTWICH ST

BOAR & CASTLE THE
LEON C THOMAS, OWNER
GREENSBORO'S MOST POPULAR
STOP FOR EATS
FAMOUS STEAK SANDWICHES
CHICKEN AT ITS BEST
PLENTY OF PARKING SPACE
STOP AND EAT WITH OLD FRIENDS
3907 W MARKET ST EXTN
TELEPHONE 299-0263

BOATENREITER RUTH R MRS TCHR BESSEMER ELEM SCH R1818 MADISON
--WM K (RUTH R) ELEC ENG H1818 MADISON AV
BOATNER ILA MRS SLSWN THALHIMERS R1010 JEFFERSON RD
BOATRIGHT IONA C MRS BUYER CONTESSA LTD H2198 FLORENCE ST
BOATWRIGHT WILLIE T (ANNIE I) HLPR ROUTH BROS CONSTN H900 AUSTIN ST
BOB'S HATTERS (HAROLD C COTTON) HAT CLNS 108 W MC GEE ST

BOB'S QUALITY SEA FOOD (W R Morehead Jr), Complete Line of Daily Fresh Sea Foods, 806 Gorrell st, Tel 273-4758

BOBB TERRY A WITH A & T COLLEGE
BOBBETT OSBORN CONSTN WKR W H SELVIN R2104A PERKINS ST
BOBBITT CHARLES F (MARY T) MECH ALEXANDER MTRS H200 MUIRS CHAPEL RD
--ESTELLA K (WID EDWIN I) H2614 WALKER AV
--FAUSTINE CLK PILOT LIFE INS H249 N EDGEWORTH ST APT B1
--FRANCES E MACH OPR BLUE GEM MFG H1505 SEMINOLE DR
--FRANK C U S A R2128 WRIGHT AV
--JAMES M (ERMA D) (GUILFORD RETREADING CO) H2128 WRIGHT AV
--JIMMY SLSMN R516 TATE ST
--LEONARD E (MAGGIE B) (BOBBITT CO) H3402 CLOVERDALE DR
--NELL M (WID LEWIS E) SLSWN BELK'S H3 SPRINGDALE CT APT 4
--OSBORN L LAB W H SULLIVAN CO R2104A PERKINS ST
--ROBT E RETD R2614 WALKER AV
--SARAH C MACH OPR BLUE GEM MFG R1505 SEMINOLE DR
--W EUG SIGN ERECTOR ANDCO INDUS H4627 HIGH POINT RD
--WALTER E SHIP CLK JOSEPH RUZICKA INC R1505 SEMINOLE DR
BOBBY'S SEAFOOD (B RAY AND MRS JOYCE K INMAN) 2917 PLEASANT GARDEN RD
BOBCHIN JUNE B MRS BKPR SOU MAPPING H3400 CLOVERDALE DR
BOBLY KAY BKR N C NATIONAL BANK R2000 N ELM ST
BOBO ARTIS (ETHEL) WITH GLFD COL H311 COTTAGE GROVE AV APT B
-RICHD A (VIRGINIA M) DYE MN WALTON'S SHOP SHOP R361 W WHITTINGTON
-VIRGINIA M MRS MAID CENTER THEATRE R361 W WHITTINGTON
BOCETTI GILBERT JR AGT PILOT LIFE INS H513 UNIVERSITY DR APT A
BODEMAN HERBERT Y (ALICE J) SUPVR AT&T H3224 WOODLEA DR
-HERBERT Y (ALICE J) SUPVR A T & T H A T & T 3224 WOODLEA DR
BODEN ROBT J JR STUDT R3515 CARRINGTON ST
-ROBT J (SARA B) CLK PO H3515 CARRINGTON ST
-SARA B MRS CLK DE SOTO CHEM COATINGS R3515 CARRINGTON
BODENHEIMER FURMAN P JR (MARGT K) V-PRES EXEC OFC FIRST-CITIZENS BANK & TRUST H106 E ERSKINE DR
-R E JR PLMB W H SULLIVAN CO R WINSTON SALEM N C
BODENSTAB JACKIE T MRS CASH M & J CREDIT R RT 5 BOX 220
BODIE ARMOND F (NANCY D) MGR MERCHANDISING ASSOCIATE H4008 DONEGAL DR
BODINE CHARLES B (JEANNE S) FIELD REP MARTINDALE-HUBBLE H511 WOODVALE DR
--JEANNE S OFC SEC RUSSELL SIMONONS LBR R511 WOODVALE DR
BODINHEIMER DONALD G APPR W H SULLIVAN CO R WINSTON SALEM N C
BODSFORD CARL F (GRETCHEN L) BLDG MGR DIXIE BLDG H709 W WENDOVER AV
--CHARLIE S WITH BLUE BELL R RD 3 KERNERSVILLE N C
--NORMA H MRS OFC SEC COUNTY MGR R2320 KILLARNEY DR
BODSORD ROY E (EDNA M) BUYER ECKERD'S DURG STORE H1328 SEMINOLE DR
BOEHRET ALICE C ASSOC PROF UNC H3715 MANOR DR
BOGAN CARLIE TEX WKR CONE MILLS R2218 NELSON ST
--FLOYD RETD H609 SUMMIT AV APT 5
--MARGT H MRS WITH GBORO MTR H3806 MOSBY DR APT E
BOGANS ERNESTINE H MRS MACH OPR J P STEVENS & CO H1304 LARKIN ST
--VALERIE J STUDT R1304 LARKIN ST
BOGART WM H (EUNICE B) TECH CONE MILLS H110 FISHER PARK CIR
BOGATY LEONARD D (JOANN F) H3103 ROBIN HOOD DR
BOGER ALF H (MARIE) STMFTR H V ALLEN CO R513 TERMINAL ST
--ALICE L (WID ODELL O) R2512 BELMAR ST
--CHARLES J (CORA M) H1621 10TH ST
--EARL H (LILLIAN F) JAN JOSEPH RUZICKA INC H304 RAY ST
--HENRY H MACH OPR CONE MILLS R RD 5 BOX 169
--IDA M MRS SPLR CONE MILLS H409 W FISHER AV
--JAMES A (LILLIE H) H604 S AYCOCK ST
--JAMES C (JUANITA) CLK DUKE PWR R4300 PRINCETON AV
--JAMES N BLEACHERY DEPT CONE MILLS R RT 5 BOX 562
--JOHN M (ALICE C) RETD H3605 BUSIC AV
--LACEY E (NELLIE M) DRIVER STD TRUCKING H310 STD TRUCKING CO
--LILLIE (WID NATHL) H902B S O'HENRY BLVD
--MARY W MRS CLK-TYP INT REV SERV R505 ROUNDOLAKE RD
--RUTH SALADWN MAPLE HSE RESTR
--RUTH MRS HLPR MONTIS MAPLE HSE H318 ASHEBORO ST APT 3
BOGGAN LILA I BKPR THOMAS & HOWARD H409 N CEDAR ST APT A
--ROBT E (BERTHA M) DEPT MGR BESSEMER BI-RITE SUPER MKT H2001 SPRING GARDEN ST
--RUTH MRS TCHR CITY BD OF EDUC R BROOKVIEW RD RD 5
--WALTER L JR (RUTH C) GENL MGR HITCHCOCK BEVERAGE CO INC R RD 5 BOX 473
BOGGS ALTON D (JANICE) BODY MN KING-ZANE MTRS R308 CRAIG ST
--ALTON D (THELMA W) INSULATOR WELBER INSULATION H1034 S AYCOCK ST
--BELLE P LNDRY WKR UNC
--CLARENCE C (ALLIE R) H702 LONGVIEW ST
--DREW C (MARY) EMP JEFF LIFE H2110 FERNWOOD DR
--MARVIN (GINDA S) ATNDT BESSEMER AV ESSO SERVICENTER H1218 LOLLY LA
--MORRIS G (RUTH E) HAULER CONE MILLS H950 SILVER AV
--MORRIS G JR (MARGIE W) INSTALLER WELBORN INSULATION H827 SILVER AV APT 1
--ROBT G (CHARLOTTE C) PNTR NORTH STATE CHEVROLET H1005 ALAMANCE RD
--WANDA R701 S CHAPMAN ST APT 9
BOGLE HAZEL L MRS OFC MGR OTTO ZENKE INC R PLEASANT GARDEN NC
BOGLER PETER (MARIA A) PIPEFTR ALLENS PLMB & HTG H513 TERMINAL ST
BOGQUICK ANN S V-PRES GREENSBORO PURL R LAKE WORTH FLA
BOHACHECK MICHL (EDNA V) MECH J P STEVENS & CO H2719 STRATFORD DR
BOHANNON BONNER G LABY WKR CONE HOSP R603 JOSEPH TER
--JAMES O CARP LEON CORP R RT 2 STOKESDALE NC
--JOHN H4106 QUEEN BETH DR
--MARTHA C CLK FRITO-LAY R2007 LEES CHAPEL RD
--MONA W (WID ALEX E) H1218 HIGHLAND AV

DOWNTOWN
203-211 South Elm
TELEPHONE (ALL STORES)
274-4661
(See Page 52 Buyers' Guide)
Thalhimers
THE FASHION STORES
SHOPPING CENTERS
Friendly Shopping Center
and
Summit Shopping Center

Starmount Company
3900 STARMOUNT DR.
Developers of
STARMOUNT FOREST
HAMILTON LAKES
HAMILTON FOREST
FRIENDLY ACRES
GREEN VALLEY
FOREST VALLEY
GUILFORD HILLS
GARDEN HOMES
— ★ —
"Better Living" in Starmount Properties"
Phone
299-2800
(See Page 120 Buyers' Guide)

Greensboro's Complete Outfitters for Men and Boys Since 1890
Vanstory CLOTHING COMPANY
Jefferson Standard Bldg., 107-109 N Elm St. (See Page 32 Buyers' Guide)
Tel. 275-2807

PEGRAM-WEST, INC.
CUSTOM WOODWORK - BUILDING MATERIALS - READY MADE PRE-FINISHED KITCHENS
405 E. Meadowview Rd.
(South Elm Street at Tobacco Warehouse)
Tels. 273-6958, 273-6959 and 273-695
(See Page 27 Buyers' Guide

Holsum
BREAD CAKE
(See Page 19 Buyers' Guide)

BOHANNON
--RAYMON C (RUBY) H3701 HIGH POINT RD
--ROBT C (FRANCES D) MACH WESTERN ELEC H4013 GILMORE DR
--T G (LOTTIE) PNTR SOUTHEASTERN BLDG R RD 7
BOHLEN SEE ALSO BOLEN BOLING BOLLING BOWLING AND BOLIN
--BETTY L TYP UNC
--JAMES A (BETTY L) CHEM RELIANCE VARNISH H302 ASHLAND DR APT A
BOHLKEN JOHN (ELFREIDA) EMP P LORILLARD CO H1301 CLOVER LA
BOIN ALEONE H MRS DEPT MGR SPENCER INC H1510 WHILDEN PL APT B
BOKENY ROGER CHEM P LORILLARD R1 MAGNOLIA CT
BOLAND NELL SLSWN THALHIMERS R1015½ N EUGENE
BOLDEN SEE ALSO BOULDIN
--BETTY G (WID VERNON) H1204 WILLARD ST
--FANNIE M MRS CLK MEYER'S R1204 WILLARD ST
--LEA W HLPR CONE MILLS R REIDSVILLE NC
--ROBT E SPNR CONE MILLS R RT 6 BOX 331 REIDSVILLE NC
--THOS E (LUCY M) TCHR H331 CUMBERLAND ST APT B
--W HOUSTON (CLARA E) RETD H2415 CHARLOTTE ST
BOLDING W H MTCE ENG GBORO WAR MEM AUDITORIUM & COLISEUM R HIGH POINT NC
BOLDMAN JAMES W (DOROTHY C) ENG WESTERN ELEC H2208 HATHAWAY DR
BOLE GEO T (ANNE H) SLSMN LEHIGH CEMENT H907 MERRILL DR
BOLEJACK GEORGIA H MRS SPNR CONE MILLS
--PAULINE S SEWER BLUE BELL R RD 2 REIDSVILLE N C
--WM A FORMN CITY WATER & SEWER R RD 9 BOX 766
BOLEN SEE ALSO BOHLEN BOLING BOLLING BOWLING AND BOLIN
--ARTIS PRSMN L & E PACKAGING
--JAMES (GOLDIE H) SPARE HD CONE MILLS R515 BROAD AV
--LENIDA M CLK SOUTHLAND MUSICAL MDSE R RD 8 BOX 717
--SHERMAN L (SANDRA D) FURN WKR R1009 FIR PL
--WELDON W PRNTR CONE MILLS R SUMMERFIELD NC
BOLER BILLY E (CHRISTINE H) DISHWASHER OLD HICKORY BAR B-QUE H906A ASHEBORO ST
--CARL L PORTER RICE AUTO SLS R512 BROAD AV
--CARL L (KATH D) DRIVER W I ANDERSON CO H1818 BRITTON ST
--CARL L DRIVER W I ANDERSON & CO R1818 BRITTON ST
--JAMES A (GOLDIE H) SPARE HD CONE MILLS H512 BROAD AV
--MARGIE E SPNR CONE MILLS R512 BROAD AV
BOLES SEE ALSO BOWLES
--ARNOLD L (EVELYN B) FORMN COMPUTER BUSINESS FORM H1820 ALLENBROOK DR
--CHARLES R (DOROTHY J) SLSMN ADLEY MILLER MTR EXP H2209 MONTCLAIR RD
--CHARLES W (MARY C) SUPVR CONE MILLS R MAYODAN NC
--EVELYN B MRS CASH CITIZENS LOAN & FINANCE R1820 ALLENBROOK DR
--HERMAN FNSHR L & E PACKAGING
--JAMES M (DELPHINE R) MECH CANTER ELEC H218 LAWRENCE ST
--JOHN H (PEGGY T) EXAM FHA H2311 FORTUNE LA
--JOHN R JR (NELL M) UPHOL A-1 TRIM SHOP H101 S CEDAR ST
--LARRY C CLK SMITH BI-RITE SUPER MKT R702 PLUMMER DR
--MILDRED A INSP GBORO MFG R4205 HARVARD AV
--NELL M MRS OFC SEC HOME INS R101 S CEDAR ST
--NETTIE B MRS H4205 HARVARD AV
BOLES
--R A JR HTG ASST CITY BD OF EDUC R HIGH POINT N C
--ROSA (WID OSCAR) MAID H214A GANT ST
--SHIRLEY P MRS BKPR FIRST-CITIZENS BANK & TRUST R MAYODAN NC
BOLICK DORIS W MRS TCHR BESSEMER JR HI SCH R4222 HAMPSHIRE DR
--LAVIE L (EDITH J) STATE DIR COMMUNICATIONS WORKERS OF AM H2213 REYNOLDA RD
--ROBT G (DORIS W) ASST PERSONNEL MGR P LORILLARD CO H4222 HAMPSHIRE DR
--RONDA K REP INTERSTATE SECURITIES CORP H919 N ELM ST
--WM A (DORIS W) CLK PO H2012 TODD ST
--ZELLA B (WID GAITHER L) H1106 WESTOVER TER
BOLIEK FRANCIS E (WILLIA B) SLSMN KRAFT FOODS H515 ROSEBRIAR CT
BOLIN SEE ALSO BOHLEN BOLEN BOLING BOLLING AND BOWLING
--CLOVIE MECH AIR CONDITIONING R R D 1 MC LEANSVILLE N C
--JERRY G STOCKMN MOSIAC TILE R2706 E MARKET ST
--L M JR DIV SLS MGR AAA AMERICAN AUTOMOBILE ASSN R5626 ATWATER DR
--ROBT (WANSIE) EMP MET INS H1210 KINDLEY ST
BOLING SEE ALSO BOLLING BOWLING BOHLEN BOLEN AND BOLIN
--ELI D PRODUCTION MGR CAROLINA LOOM REED CO INC R RT 6 BOX 237
--RONALD J (JANE S) RENTAL MGR MOORE REALTY & MTGE H3205 FIELDING PL
BOLING'S AL STEAK HOUSE (JAMES A BOLING) RESTR 1416 W NORTHWOOD ST
BOLL MARCUS J JR HLPR NORTH STATE HATCHERY R2611 LIBERTY RD
BOLLEN HENRY C (BLANCHE W) TNDR CONE MILLS H632 WAUGH ST
BOLLIN CLIFTON LAB CITY DEPT PUB WKS R RD 2 STOKESDALE N C
BOLLING SEE ALSO BOWLING BOHLEN BOLEN BOLIN AND BOLING
--AUDRIE N MRS EXAM KAYSER-ROTH HOSE H4221 OAKLAND AV
--BESSIE C MRS V-PRES-SEC NORTH STREET MILLING CO INC R HIGH POINT NC
--BETSY R EMP NORTH STATE MILLING R HIGH POINT NC
--DON (DOROTHY D) H1204 WATER ST
--EULA M MRS COUNTERWN AUNT FANNIE'S SOU FRIED CHICKEN R2807 AZALIA DR
--GAYLE USM R717 W TERRELL ST
--GERALD M (JOAN R) SLS MGR JOHN ROBBINS MOTOR H1103 GRAYLAND ST
--JACK W DRIVER MOORE BROS TRANS R RT 1 HIGH POINT NC
--JOHN W (EULA M) UTILITYMN MELROSE FULL FASHION HOS H2807 AZALEA DR
--MARGT MRS CLK JEFFERSON STD LIFE INS H717 W TERRELL ST
--MICHL EMP STAMEY'S R717 W TERRELL ST
--RICHD G (SARA B) ENG MODERN MTL PRODUCTS H2814 DELLWOOD DR
--SAML RETD R202 ISABEL ST
--SAML T JR LUMBER DESK DOCKERY LBR & HDW R RD 3
BOLLINGER CHARLES REV (DOROTHY S) DEPT DIR BENNETT COLLEGE H2809 NEW HANOVER DR
--ELBERT L (HILDA H) CLAIMS MGR HARLEYSVILLE INS H2502 ATLANTA ST
--JIM C WITH DAISY MILLS INC (HIGH POINT) H1013 MADISON AV
--NORA P (WID WM I) FURN RMS 315 ASHEBORO ST H315 ASHEBORO ST
--RICHD N (HELEN F) RESIDENT MGR BETHLEHEM STEEL H1406 COLONIAL AV
BOLMER MAYDALEN K (WID L L) R500 ROSEBRIAR CT
BOLOG NELLIE MRS H729 JORDAN CT
BOLTE EVERETT H (ELEANOR H) DIST MGR KENTILE INC H2700 HILL-N-DALE DR
--EVERETTE H JR STUDT R2700 HILL-N-DALE DR
BOLTON ANNIE D MRS COOK HAM'S SUNDRY STORE R915 HACKETT
--ANNIE L EMP S LA ROSE INC R907 GRAYLAND ST

IF IT'S
PRINTING
YOU NEED
SEE
DEAL
PRINTING
CO., INC.
John L. Yow, Sr.
Mgr.
DIAL
273-3152
616-618
S. Elm St.
(See Page 116
Buyers' Guide)

for Economical Transportation
CHEVROLET
Over29 Years Service
TRADERS CHEVROLET CO., INC.
SALES AND SERVICE
GENUINE CHEVROLET PARTS AND ACCESSORIES
215-217 E. Market St. (See Page 12 Buyers' Guide) Tels. 272-2146 — 272-214

STARR ELECTRIC CO., Inc.
ELECTRICAL CONTRACTORS and ENGINEERS
(See Page 61 Buyers' Guide)
1421 Battleground Ave.
Dial 275-4544

BOLTON
--CLARENCE W (ANNIE T) DRFTSMN NEWMAN MACH H907B GRAYLAND ST
--CRAIG F (JANET C) SLSMN H4211 OAKLAND AV
--D ROSE NURSE 600½ 5TH AV H600½ 5TH AV
--DOROTHY M MACH OPR BLUE BELL R1900 ELWOOD AV
BOLTON ELECTRIC CO (JOHN E BOLTON) CONTRS 201 PINE ST
BOLTON JACK R WAITER STAMEY'S BARBECUE DRIVE-IN R1900 ELWOOD AV
--JOHN E (DOROTHY M) PNTR H1900 ELWOOD AV
--JOHN E (BETTY H) (BOLTON ELECTRIC) R RT 4
--JOSEPH A (LOUISE B) MGR AMERICAN OPTICAL CO H3718 MANOR DR
--KENNETH C (MICKIE D) V PRES A&N ELEC R RD 4 BOX 522B
--LESLIE J BLDG INSP CITY DEPT PUB WKS R RD 6
--LOIS C MRS MACH OPR GBORO MFG H543 S AYCOCK ST
--MICKIE D MRS OFC MGR CUMMINS CAROLINA DIESEL R RT 4 GREENSBOR NC
--RONALD W (EVELYN C) WITH BLUE BELL H1307 LAKEWOOD DR
BOLTON SAM CO WM M DUNCAN MGR WHOL LEATHER 126 N DAVIE ST
BOMAN GLADYS MRS MAID H223A COTTAGE GROVE AV
BOMAR LE ROY (LOIS N) ATNDT LINVILLE SERV STA R1101 BEST
BON JANNIE J MRS H735 MORNINGSIDE CT
BONANZA SIRLOIN PIT CLYDE E ERWIN JR MGR 1028 SUMMIT AV
BONARDI LOUIS E JR TCHR SMITH SR HI SCH R918 LEXINGTON AV
BOND ALLIE L (WID OSCAR L) H703 PARK AV
BONDEWEY L (LOTTIE M) MGR GREENSBORO BLUEPRINTERS R4717 MITCHELL AV
BONE R H310 E HENDRIX ST APT B
BONHAZEL M TELLER SBT&T R GETHSEMANE RD
BONMARLIN R V-PRES HANDI-CLEAN PRODUCTS
BONMILDRED B MRS SLSWN HANDICRAFT HSE R310-B E HENDRIX ST
BONOSCAR L (DORIS L) SERVMN J A KING & CO H2105 CLEBURNE ST
BONRUBY L ASST PERSONNEL MGR THALHIMERS R703 PARK AV
BONW HELEN R638 WALKER AV APT 3
BONDANELLA DOROTHY M MRS H1360 SEMINOLE DR
BONFRANK P TCHR GRIMSLEY SR HI SCH R RT 8 BOX 91-B
BONPETER STUDT R1360 SEMINOLE DR
BONDURANT BOBBY L FNSHR CONE MILLS R RT 2 STOKESDALE NC
BONDARTHA S MRS TCHR IRVING PK SCH R601 CRESTWOOD DR
BONFAYE G MRS BKPR PIEDMONT OUTDOOR ADV R307 FRIENDWAY DR
BONHARRIET T (WID HARRIS L) H10218 LATHAM RD
BONJOHN L (MARIE B) ELECTN CONE MILL H3627 CALVERT ST
BONLILLIE H (MADISON AV BEAUTY SALON) R1204 CORNWALLIS DR
BONLOIS E SLSWN WOOLWORTH'S R RD 3 BOX 648A
BONMAURY D (ELIZ J) RETD H2644 WALKER AV
BONW GARY BKPR CANTER ELEC H601 CRESTWOOD DR
BONWM G JR STUDT R1204 W CORNWALLIS DR
BONWM G (LILLIE H) H1204 W CORNWALLIS DR
BONE JANIE J MRS H735 WILLOW CT
BONLAURA B H312 W CAMEL ST APT F
BONNER SEE ALSO BONNER
BONLAWRENCE E (CLARA B) PNTR CAPUS L ROBERSON H207 E NEWLYN ST
BONEY LESLIE (WID MARTIN) MAID H814 BENNETT ST
BONO D DAISY BAR WKR GLFD DAIRY CO-OP ASSN R1412½ SPRY ST
BONPAISLEY (ALLIE H) PURCH AGT MGR J P STEVENS & CO H1800 N ELM ST APT A1
BONSION A (BETSY P) SR V-PRES NORTH CAROLINA NATIONAL BANK H700 WOODLAND DR
BONINO HUGH J (DOROTHY) V-PRES METRO-ATLANTIC H1101 N ELM ST APT 602
BONITZ ALL-WEATHER-CRETE CO J H BONITZ JR PRES J H WILLIS D W STANLEY V-PRESTSJ H BONITZ TREAS CONCRETE CONTRS 411 PRESCOTT ST
BONITZ DAISY L MRS SEC THE BONITZ INSULATION CO R908 SUNSET DR

The National Cash Register Co.
Accounting and Bookkeeping Machines
Cash Registers — Adding Machines
Sales DIAL 274-8414 *Service*
116 E. MARKET ST.
(See Page 2 Buyers' Guide)

BONITZ INSULATION CO THE, John H Bonitz Pres-Treas James H Willis Exec V-Pres, Mrs Daisy L Bonitz Sec John H Bonitz Jr Asst Sec, Insulation Cold, Heat and Sound, 411 Prescott st, Tel 275-6156

BONITZ JOHN H (DAISY L) PRES-TREAS THE BONITZ INSULATION CO H908 SUNSET DR
--JOHN H JR (ANN W) ASST SEC BONITZ INSULATION CO H518 JEFFERSON ST
BONKEMEYER CLAUDIUS H (LULA R) H2300 WALKER AV
BONN EDW L (RUTH R) WITH FHA H2617 DAVID CALDWELL DR
BONNER SEE ALSO BONER
--BETTY TCHR SEVENTH-DAY ADVENTIST SCH R709 S BOOKER ST
--BOBBY EMP RUCKERS WHOL R207 E NEWLYN ST
--CATH T MRS STEN A & T COLLEGE R802 BELLAIRE ST
--ELLA M (WID AMBUS A) H425 BANKS ST
--GEO W (CATH T) SUPVR A&T COL H802 BELLAIRE ST
--H EDW (VERA) EMP INT REV SERV H1209 ALDERMAN DR
--JOHN H STUDT R203 KIMBERLY DR
--JOHNNY H (DORIS S) ATNDT PURE OIL SERVICE CITY H409 OAKMONT AV
--MERLE D (BLANCHE B) PHYS 1023 N ELM ST H203 KIMBERLY DR
--MILDRED L MRS ASSOC PROF A&T COL H1802 BELCREST DR
--MIRIAM MAID R2204 APACHE ST APT D
--VERA L MRS OFC SEC N Y LIFE INS R1209 ALDERMAN DR
--WARREN STUDT R709 S BOOKER ST
BONNET DONALD L (RUTH M) DIV CHF INT REV SERV H2712 HILL-N-DALE DR
--JO ANN STUDT R2712 HILL-N-DALE DR

BONNIE-KAY'S SEAFOOD RESTAURANT (Mrs L E Oliver) All You Can Eat For One Price, Take Out Orders, 3 miles From City Limits on Hwy 220 S, Rt 1, Bx 129, Tel 674-5273

BOOGE BILL M (CAROLINE) SLSMN CONTINENTAL CAN H1812 INDEPENDENCE RD
BOOGOUICH JOE (ANN E) V-PRES GREENSBORO PUBL R LAKE WORTH FLA
BOOKER ANNIE M OFC SEC DR F E DAVIS H1319 WILLOW RD
--C D TEX WKR GUILFORD MILLS R4117 SPRING GARDEN ST
--COY D R1603 GILLIES CT
--E BERNADINE INSTR A & T COLLEGE R1111 ALAMANCE RD
--ELIZ OFC SEC UNC H932 CARR ST
--ELLA MRS COUNSELOR JACKSON JR HI SCH R2216 LYNETTE DR
--EVANS (LOVIE K) ASST PROF A&T COL H1614 DUNBAR ST
--FRED JAN CITY BD OF EDUC R RT 6 BOX 528-A
--HATTIE E (WID FORESTER) R3204 W MARKET ST
--JAMES L (EVA S) EXP HNDLR REA EXP H815 COTTAGE GROVE AV
--JOHN W (CORINNE H) RETD H1900 AMBER LA
--JOHN W (CHRISTINE P) EMP BONITZ INSULATION H740 JORDAN CT
--JOSEPH E RETD R517 W MARKET ST
--KATE MRS COUNSELOR GBORO COLLEGE R815 W MARKET
--LILLIE MRS MAID JAMES Y JOYNER SCH R625 BEST ST
--LOUISE MAID R1108 PERKINS ST
--LOVIE K MRS RESEARCH ASST A & T COLLEGE R1614 DUNBAR ST
--MAGDALENE M MRS MACH OPR P LORILLARD H4117 SPRING GARDEN ST
--MARY E GRADUATE ASST UNC
--MYRTLE E (WID JOHN W) H1603 GILLIES CT
--NINA MRS TCHR LINDLEY SCH R412 S CHAPMAN ST

PHIPPS Hardware Co., Inc.
215 N. ELM
•
CHINA, GIFT and GOURMET SHOP
TEL. 272-5831
•
HARDWARE, ELECTRICAL APPLIANCES
TEL. 272-0179
SPORTING GOODS
DEPARTMENT BASEMENT
TEL. 273-4447
MARINE DEPARTMENT
BOATS JOHNSON MOTORS MARINE HARDWARE BOAT TRAILERS
2601 S. ELM
Phone 275-8589
(See Page 84 Buyers' Guide)

N. C. MONROE CONSTRUCTION CO., Inc.
GENERAL CONTRACTOR
2710 Martinsville Rd., P.O. Box Drawer 359
Dial 288-1030
See Page 44 Buyers' Guide

DIXISTEEL BUILDINGS
(Forever Beautiful)
Commercial — Industrial — Institutional
Suitable for most every need, for further Information, Tel. 288-1030
N.C. Monroe Construction Co., Inc.
(See Page 144 Buyers' Guide)

Mobil

PAINT STORE

MOBIL FINISHES COMPANY, INC.

★ PAINTS

WALL-PAPER

PAINTERS' SUPPLIES

★

1117 E. WENDOVER AVENUE

Phone 273-8295

(See Page 111 Buyers' Guide)

Mobil

UNITED TIRE SALES

Fisk Tires — Recapping — Wheel Alignment and Balancing

903-905 West Lee St. (See Page 146 Buyers' Guide) Phone 275-9633

SOUTHERN CONVERTING CO., Inc.

SCRAP IRON AND METALS DEALERS

5800 HIGH POINT RD. P. O. BOX 20301

(See Page 137 Buyers' Guide)

Office Phone 299-4213, Yard Phone 299-4101

BOOKER
--ODESSA DISH WASHER WOOLWORTH'S R ALAMANCE CHURCH RD
--PARKER LAB CITY SEWERAGE DISPOSAL PLANT R ALAMANCE RD
--PATSY M MAID TOWNE HSE MTR LODGE R303 GILLESPIE ST
--PEPPY H205 GILLESPIE ST APT B
--PHOEBE J (WID ARTH B) R1506 ANDOVER AV
--SAM (LILLY G) H621 BEST ST
--SAMMY EMP CITY DEPT PUB WKS R1008 BELLEVUE ST
--TED (B & H AUTO SERV) R RD 1 BOX 504 PLEASANT GARDEN NC
--W NORMAN (ELLA C) ADJ IOWA NATL MUT INS H2216 LYNETTE DR
--WALLACE EMP K & W CAFETERIA H707 CLAPP ST APT 3
--WHITE (NOTRA W) LAB CITY DEPT PUB WKS H610½ HIGH ST
--WM G (NINA P) PETD H412 S CHAPMAN ST
--WM M (MARY E) ARCHT CITY PKS & REC DEPT H3016 LOCKSLEY LA
BOOKERT CAPERS LAB GBORO PLMB SERV R907 E WASHINGTON ST
BOOKS GLENN D (LOUISE S) FORMN AMP INC H1705 EFLAND DR
BOOMER CHARLES C (BARBARA) H1903 INDEPENDENCE RD
BOONE AGNES MACH OPR BLUE BELL R RD 1 MC LEANSVILLE N C
--ALVIN M (EDNA W) DRIVER CENTRAL MTR LINES H2203 CAMEO DR
--ANNIE F SPNR CONE MILLS R2701 HIGH POINT RD
--ARCHIE (ETTA M) MACH NEWMAN MACH R406 JACKSON ST
--BROOK T SEC HARDIN OIL CO INC H3903 BROADACRES DR
--CAM B (WID HOYT W) H2017 ST ANDREWS RD
--CLARA OFC SEC A M PULLEN & CO R106 W NEWLYN ST
--DANL F (MARY M) TRAYMN P LORILLARD CO H321 LAWRENCE ST
--DORIS C TCHR RAGSDALE HIGH SCH H106 W NEWLYN ST
--EDNA W MRS OFC SEC COMMUNICATION WORKERS OF AMERICA LOCAL 3062 R2203 CAMEO DR
--EDW C SLSMN R2207 WRIGHT AV
--EDW L ATNDT BRAXTON SHELL SERV R HONAN DP
--EDWIN E JR (ELIZ S) (HOYLE BOONE DEES & JOHNSON) H113 BATCHELOR DR
--ELSIE MRS ELEV OPR CITY BLDG & MTCE DEPT R1601 DUNBAR ST
--EMERY (CATH) CHKR PET MILK R RD 1 WHITSETT NC
--FRANCES F MRS SUPVR INT REV SERV R1714 GROVE
--FRANCES M CLK CONE HOSP R RD 1 BOX 505 MC LEANSVILLE NC
--FRED H (VERDIE W) BLENDER P LORILLARD CO H2117 VALE PL
--GEO W PORTER CONE HOSP R RT 1 BOX 50 WHITSETT NC
--GRACIE G SEWER KAYSER-ROTH HOSE R RD 9 BOX 186
--HARLEY L (FLOSSIE P) WITH CONE MILLS H1310 WALNUT ST
--HELEN MRS SLSWN READ'S UNIFORM CENTER H319 LAWRENCE ST
--HELEN M (WID FLOYD D) TCHR GENERAL GREENE SCH H2224 REYNOLDA RD
--HOMER ATNDT TOPS PETROLEUM R COTTAGE GROVE AV
--HOWARD A (FRANCES F) CASH COCA-COLA H1714 GROVE ST
--HOYT STUDT R1814 EASTWOOD AV
--HOYT W JR (FRANCES T) REGISTERED REP J C BRADFORD & CO H2404 LAFAYETTE AV
--JAMES HLPR I H CAFFEY DISTRIBUTING R331 GORRELL ST
--JAMES E (ANNIE G) USMC H2609 IMMANUEL RD

BOONE
--JAMES M (SENORA C) EMP TRUITT MFG H1814 EASTWOOD AV
--JERRY S H1902 WEYLAND DR
--JOHN JAN COLLEGE PK BAPT CH R GIBSONVILLE NC
--JUDITH A H600 N TREMONT DR
--LAWRENCE W (SWANEE L) FNSHR OETTINGER LBR R RT 2 BOX 172 GIBSONVILLE NC
--LINDA J STUDT R2509 BERKLEY PL
--LOUISE E MAID H1018 BILBRO ST
--LULA F (WID ALEX G) H1303 MAPLE ST
--MAGGIE H TCHR MT ZION SCH COOPER HALL A & T COLLEGE
--MARY M MRS SPNR CONE MILLS R321 LAWRENCE ST
--MORRIS D (ELSIE R) LAB ARNOLD STONE H1601 DUNBAR ST
--N V (NORMA V) H3209 HARTE PL
--OTTO K (ALDYE G) H2207 WRIGHT AV
--PATRICIA A STUDT R2509 BERKLEY PL
--PATRICIA R STUDT R107 HOMEWOOD AV
--PAUL A TEX WKR CONE MILLS R1303 MAPLE ST
--PAUL G JR (NITA) USAF R107 HOMEWOOD AV
--PAUL G (RUTH D) TREAS ELECTRIC SUPPLY & EQUIPMEN H107 HOMEWOOD AV
--PETER V JR (HELEN S) CLK PO H1711 MC KNIGHT MILL RD
--PHILIP D (MAGGIE H) ASST DEAN A & T COLLEGE R COOPER HALL
--PHILIP S (JULIA R) SLS MGR READERS DIGEST SLS & SERV H2513 TIMBER LA
--RALPH H (JEANETTE) PRSMN CONTAINER CORP OF AM R RD 5 BOX 468A
--ROBERT EMP INDUSTRIES OF THE BLIND R3701 HIGH POINT RD
--ROGER M (DEE L) CREDIT MGR KAY JWLRY R850 CASTLEWOOD DR
--THOS N JR (JANE M) (TOM BOONE TAILORS & FORMALS) H2509 BERKLEY PL

BOONE TOM TAILORS & FORMAL WEAR (Tom Boone)
Fine Custom Tailored Clothes, Formal Wear Rentals
For Every Occasion, 112 W Sycamore st, Tel 273-6617
(See Page 68 Buyers' Guide)

BOONE TRUMAN C (ELIZ B) WHSEMN G D REDDICK INC H315A YORK ST
--VANCE DRIVER F D LEWIS & SON R RD 9 BOX 186
--VERDIE CLK COMMUNITY NOTIONS R2117 VALE PL
BOOTH CURTIS S (NICKIE) LECTURER UNC H3100 SHAMROCK DR
--EDWIN L (MARGUERITE C) PERSONNEL MGR SEARS H206 BEVERLY PL
--FLOYD L (MIRIAM H) PRNTR GBORO NEWS R BOX 11051
--IRENE S MRS SLSWN BANNER-TRULOVE R3505 VERNON
--JOHN L (PATRICIA D) PLANNER CITY PLANNING DEPT H808 WILLOWBROOK DR
--MARGURITE MRS DIR CENTENARY WEEK DAY KINDERGARTEN R BEVERLY PL
BOOTH, OSTEEN, FISH & ADAMS
PARTNERS
ROY M BOOTH
WILLIAM L OSTEEN
KONRAD K FISH
J PATRICK ADAMS
ATTORNEYS-AT-LAW
501 EDGEWORTH BLDG
232 N EDGEWOOD ST
TELEPHONE 275-7245
BOOTH PERCY W (IRENE S) SLSMN BANNER-TRULOVE H3505 VERNON ST
BOOTH ROY M (MARGUERITE C; BOOTH, OSTEEN, FISH & ADAMS), LAWYER, 501 EDGEWORTH BLDG 232 N EDGEWORTH ST, TEL 275-7445, H4300 STARMOUNT DR, TEL 299-2285
--ROYCE C (HELEN W) SGT CITY POLICE DEPT H1539 ROCK SPRING RD
--WM H INSP CONE MILLS R MAYODAN NC
BOOZE JOHN W REP FAMOUS ARTS SCHS H1911 HARDIE ST
BOOZER ALAN J (MARY W) CHF AREA DISPR DUKE PWR H2011 ROANOKE DR
--CARROLL N CLK BURL INDUS R510 W VANDALIA RD

LAMBETH CONSTRUCTION CO.

GRADING — WATER LINE — SEWER PIPE — DRAINAGE — CONTRACTORS

EQUIPPED WITH 2-WAY RADIO FOR BETTER SERVICE

1705 BATTLEGROUND AV. (See Page 42 Buyers' Guide) DIAL 273-083

DOWNTOWN STORE
101-11 S. ELM COR. MARKET ST.
TEL. 275-0461

BELK'S

(See Page 51 Buyers' Guide)

SUBURBAN STORE
FRIENDLY SHOPPING CENTER
616 FRIENDLY CENTER RD.
TEL. 292-0960

BOOZER
--COY (OLETA) EMP H & C FOOD CATERERS H2511½ CAMPBELL ST
--HENRY N (MAUDE) INSTALLER SBT&T R510 VANDALIA RD
--OLETA F MRS CLK KRISPY KREME DOUGHNUT R2511½ CAMPBELL ST
BORDEN CO THE GANO H HALL MGR DAIRY PRODUCTS 1401 W LEE ST
BORDEN LONNIE EMP J P STEVENS & CO R912 COTTAGE GROVE AV
BORDENE JANIE R MRS R1002 BILBRO ST
BORDERS ADDIE B (WID WILL) H704 S O'HENRY BLVD
--JACK AGT SOU LIFE INS R2106 ONTARIO ST
--ROSETTA MRS MAID R514 GORRELL ST
BORDON FOODS CO DAVID A MILLER SLSMN 2119 E TERRELL PL
BOREN SEE ALSO BOURNE
--CECIL A H4232 OAKLAND AV

BOREN CLAY PRODUCTS CO
OFFICERS
GARRIE L KENDRICK, HONORARY CHAIRMAN OF BOARD
ORTON A BOREN, CHAIRMAN OF BOARD AND CHIEF EXECUTIVE OFFICER
W CARY KENDRICK, PRESIDENT
WM S JONES, EXECUTIVE VICE-PRESIDENT
J KENNETH THOMAS, VICE-PRESIDENT PERSONNEL AND PUBLIC RELATIONS AND PLANT MANAGER
JAMES W KENDRICK, VICE-PRESIDENT
DONALD E McDANIEL, VICE-PRESIDENT GENERAL SUPERINTENDENT
JAMES D AGNEW, VICE-PRESIDENT
ROBERT O KISTLER, SECRETARY-TREASURER
GENE KENDRICK, ASSISTANT SECRETARY
NORMAN A BOREN, ASSISTANT SECRETARY
JOHN W BRINKLEY, ASSISTANT SECRETARY
BRICK MANUFACTURERS
SOLITE CONCRETE BLOCKS
PLANT AND OFFICE
PLEASANT GARDEN, N C
TELEPHONE 674-2255
(See Page 25 Buyers' Guide)

--GURNEY S GOLF RANGE OPR GREEN VALLEY DRIVING RANGE H1109 HILL ST
--HANES A STUDT R1912 LAFAYETTE AV
--JAMES M SERV MGR GBORO MTR R RT 1 PLEASANT GARDEN NC
--JEAN MRS INSTR GBORO COLLEGE R610 ROCKFORD RD

BOREN JOHN A (Margie P), Sec-Treas North State Pyrophyilite Co Inc, 706 Rucker st (Pomona). PO Box 7247 Greensboro (27407), Tel 299-1441, h3500 Starmount dr Tel 299-9324

--MALCOLM M (JEAN H) SLS REP POMONA PIPE PRODUCTS H610 W ROCKFORD ROAD
--MARY J STUDT R3500 STARMOUNT DR
BOREN MOLLY ANTIQUES (MRS MOLLY M BOREN) 606 N GREENE ST
BOREN MOLLY M MRS (MOLLY BOREN ANTIQUES) H606 N GREENE ST
--NELL R (WID RICHD B) H828 N ELM ST APT A1

BOREN NORMAN A (Estelle), Asst Sec Boren Clay Products Co, Pleasant Garden, N C, Tel 674-2255, h502 Elmwood dr, Tel 273-1294

BOREN ORTON A (Madeline C), Chairman of Board and Chief Executive Officer Boren Clay Products Co, Pleasant Garden, N C, Tel 674-2255, h506 Country Club dr, Tel 272-9887

--WM C III (DORIS H) V-PRES CAROLINA STEEL CORP H1912 LAFAYETTE AV
--WM C IV STUDT R1912 LAFAYETTE AV
BORING HAL W DRIVER GUY M TURNER INC R BURLINGTON NC
--J FRED (MARTHA M) ASST MGR PURE OIL CO H110 ODELL PL
--MARTHA M MRS RECPT DR DICK H ERWIN R110 ODELL PL
--THOS A (EVELYN B) TCHR CENTRAL JR HIGH SCH H911 BENJAMIN PKWY

Hollowell, Borum & Associates
ENGINEERING—LAND SURVEYING—TOPOGRAPHY
REAL ESTATE PLANNING
1031 HOMELAND AVE., P. O. BOX 6181
TEL. 275-0472
(See Page 64 Buyers' Guide)

BORKIN LILLY STUDT R514 HIGH ST
BORN WM H (MARY S) EMP P LORRILLARD CO H1009 SILVER AV
BORNE GWINDOLYN R1410 CUNNINGHAM ST
BORNEMAN CLARENCE T (PATSY A) CHF DRFTSMN J D WILKINS CO H905 N ELAM AV
BORODAY THOS (THELMA R) SERV ENG WHITIN MACH WKS R4000 SEDGEGROVE
BOROUGHS LEWIS E ASST SEC BURL INDUS R2113 SPRUCE DR
BOROWN ELIZ B MRS CASH LAWNDALE DRIVE IN RESTR R305 W FISHER AV
BORUM CARL M (DORIS E) SLSMN INTERNATL HARVESTER R HIGH POINT NC
--MARJORIE L (WID OSCAR H) H607 SUMMIT AV

BORUM MARVIN L (Rebecca A; Hollowell Borum & Associates), 1031 Homeland av, PO Box 6181, Tel 275-0472 h2113 Mimosa dr, Tel 299-7664

--ROLLER F (ANNE B) FRT AGT SOU RY H4013 FRIENDLY RD
BOSEMAN SEE ALSO BOZEMAN
--ANDREW G MFRS AGT 1044 W MARKET H1002 TWYCKENHAM DR
--HELEN W MRS NURSE MASONIC HOME R2219 EMERYWOOD RD
--JAMES B (HELEN W) PRSMN GBORO NEWS H2219 EMERYWOOD RD
BOSHER DON (THRIFTY CAR WASH) R MOBLY DR
BOSHER GROCERY (WILBUR C BOSHER) 2120 WALKER AV
BOSHER JERRY L (MR JERRY'S BEAUTY SALON) R701 LONGVIEW ST
--LINDA C MRS OFC SEC N C NATL BANK R3808H MOSBY DR
--MARIE T (WID THADDEUS C) OFC SEC US INT REV SERV H307 S ELAM AV
--MARY A R701 LONGVIEW ST
--SARA G (ELAM BEAUTY SHOP) H2215 WALKER AV
--WILBUR C (MARY C) (BOSHER GROCERY) H701 LONGVIEW ST
--WILBUR C JR DRIVER WILLIAMS STEEL R701 LONGVIEW ST
BOSS BENJ ORDERLY CONE HOSP R1004 EAST SIDE DR
--HILDA M STUDT R1004 EAST SIDE DR
--INEZ NURSES AIDE L RICHARDSON MEM HOSP H1004 EAST SIDE DR
--WM JAN CARO THEATRE R1004 EAST SIDE DR
BOST BAKERIES INC (GREENSBORO TERMINAL) H GLENN FRAME MGR 220 WALKER AV
BOST BETTY MGR CATO DRESS SHOP R104 STATE ST
--FRANK C (VIVIAN F) DRIVER GUY M TURNER INC H4420 TRINITY AV
--HARDY L (EUNICE F) PNTR H3703 CAUSEY ST
--HOMER BRKLYR HEATH & SON MASONRY R SALISBURY NC
--INEZ MRS NURSES AIDE L RICHARDSON MEM HOSP
--JAMES R STUDT R409 GUILFORD AV
--JAMES T SERVMN M G NEWELL CO R BURLINGTON NC
--JERRY D APPR JACKSON PLMB & HTG R506 SUMMIT AV
--JIMMY L SHIP CLK M G NEWELL BURLINGTON
--JOHN W ESTIMATOR H L COBLE CONSTN
--LYNN OPR SBT&T R211 N CEDAR ST APT 9
--MARVIN F BKRLYR HEATH & SON MASONRY R RD 6 SALISBURY NC
--PAUL D (BLANCHE P) CLN COLUMBIA LNDRY H1200 GREGORY ST
--ROBT F JR (RUTH R) SLSMN REMCO SUP H407 GUILFORD AV
--ROBT F III USN R409 GUILFORD AV
--T FLETCHER (MARGIE M) OPTOM 106 E WASHINGTON ST R PLEASANT GARDEN NC
--WM COOK L RICHARDSON MEM HOSP R1000 EASTSIDE DR

LIVE BETTER ELECTRICALLY

YOU GET A Lot FOR A VERY Little!

My Services Are Many, My Wages Are Low, I'm Ready On the Instant At Your Command To Go.

DUKE POWER

CITIZENSHIP DUKE POWER SERVICE

(See Page 58 Buyers' Guide)

JOHN ROBBINS MOTOR CO., Inc.

GMC TRUCKS

Sales and Service

Gasoline and Diesel Trucks

Parts and Accessories

Triple Checked Used Trucks

915 W. LEE ST.
TEL. 275-2581
(See Page 149 Buyers' Guide)

GREENSBORO'S PRESTIGE BROADCASTING SERVICE

WBIG
CBS AFFILIATE 5000 WATTS

TELEPHONE 288-4132
(See Pages 2 and 118 Buyers' Guide)

THE FINEST IN
ROOFING
and
BUILDING
SUPPLIES

RUBEROID
Asphalt and Asbestos Building Materials

ROLL ROOFING

ASBESTOS
AND
ALUMINUM
SIDING

BUILT-UP
ROOFING

Sheet
Metal
WORK OF
ALL KINDS

- CHIMNEY CAPS
- FIRE SCREENS
- GUTTERING
- BLUE RIDGE PAINT
- ROOF VENTILATORS
- FURNACE PIPE
- EXHAUST FANS
- MAIL BOXES
- DOOR CANOPIES
- ORNAMENTAL BLINDS
- ROOF COATINGS and CEMENT
- NAIL-ON-BRICK
- RANGE HOODS
- CRAWL SPACE COVERS
- ASBESTOS BOARD
- DOOR KNOCKERS

HODGIN
Roofing
&
Supply
Co. Inc.

921-923 W.
LEE ST.
P.O. Box 1984

Tel.
275-8561

(See Page 134
Buyers' Guide)

SOUTHSIDE HARDWARE CO., INC.

COMPLETE SERVICE IN HARDWARE
FOR OVER SIXTY YEARS, A COMPLETE FARMERS' AND BUILDERS' SUPPLY SERVICE
TELEPHONE 272-2106

POWER TOOL DIVISION
515 S. ELM
TEL. 272-4549

(See Page 85
Buyers' Guide)

HARDWARE
523-25 S. ELM
TEL. 272-2106

Deno's
Spaghetti and Steak House

BOST
--WM J (IRENE S) DIV CHF US INT REV SERV H311 S CHAPMAN ST
BOSTIAN FRANCIS R BR CHF INT REV SERV R GUILFORD COLLEGE NC
--HOEK R (ELIZ S) AGT COASTAL PLAINS LIFE INS H2324 KERSEY ST

BOSTIAN LLOYD, Asst Sec-Mgr Plaza Branch Home Federal Savings & Loan Association of Greensboro, 1702 Battleground av, Tel 274-6546, r2324 Kersey st, Tel 274-1851

BOSTIC ANNIE L MRS H3211 HIGH POINT RD
--DWIGHT H HLPR AIR-FLO HTG & AIR CONDITIONING R3211 HIGH POINT RD
--JOE E (SHARON B) POLICEMN CITY POLICE DEPT H1407 PINECROFT RD
--JOHN C (LOUISE H) MGR AMERICAN HEALTH & LIFE INSURANCE CO H715 PERCY ST
--MARQUERITE W (WID JAMES G) OFC SEC RETAIL CREDIT H4241 OAKLAND AV
--ROGER D (CAROL) INSTLR AIRE-FLO HTG & AIR CONDITIONING H3820 WEST AV
--SALLIE B MRS RETD H600 SUMMIT AV APT 1
BOSTICK CAROLE A STUDT R112 S ELAM AV
--HELEN W TCHR NORTHWEST HIGH SCH R613 PARK AV
--MACIE H MRS ASST CHF OPR SBT & T H2728 STRATFORD DR
--PAUL A (TONI R) BRKMN SOU RY H3112 COLLIER DR
--PERCY L III LAB BRAME TEXTILE MACH R122 S ELAM AV
--PERCY L JR (VIVIAN H) SLS REP GUILFORD DAIRY CO-OP H112 S ELAM AV
--SALLIE B H613 PARK AV
--STEVE STUDT R3112 COLLIER DR
BOSTIE MARGUERITE W STEN RETAIL CREDIT R4241 OAKLAND AV
BOSTON BARBARA F R1222 ASHEBORO ST
--BENNIE (EARLINE W) MAIL HNDLR PO H1512 WILLOW RD

BOSTON CAFE
GUS CONTOS, OWNER
HOME COOKING
BREAKFAST
PLATE LUNCHES
STEAKS AND CHOPS
SEAFOOD
SANDWICHES
918 GORRELL ST
TELEPHONE 274-9551

BOSTON JAMES A (KATH B) MIXER GRIFFIN BAKERY H1222 ASHEBORO ST
BOSTWICK CHARLES E RETD R407 CRESTLAND AV
BOSWELL DEWEY MRS CAFETERIA MGR JAMES Y JOYNER SCH R2220 OAK HILL DR
--EDW S (DEWEY O) LEADING SERV MN WRENN SERV H2220 OAK HILL DR
--ELLIS L (DOROTHY G) LAB AM PAPER H1110 OMAHA ST
--ERSEL M MRS CASH MC FALL'S HILLSDALE PK DRUG H2111 W FLORIDA ST
--J GUY JR (SARA T) SLS MN EASTMAN CHEM PRODUCTS INC H102 KIMBERLY TER
--JAMES CONSTN WKP R700½ GRANITE ST
--JAMES P SHOP FORMN SERV AUTO PARTS R PLEASANT GARDEN NC
--JOSEPH E (PATSY M) SLSMN DIAMOND NATL CORP H2004 LIONNE DR
--MABEL MAID A&T COL R1803 E MARKET ST
--MELVIN E (BERTHA H) LAB CITY WATER & SEWER H700½ GRANITE ST
--THOS J (PATRICIA C) DEPT MGR PILOT FIRE & CASUALTY INS H909 MORAN DR
BOSWELL
--URSAL EXEC SEC JEFFERSON STD LIFE INS R GRAHAM NC
BOTTIN LALLA M ASST CITY PUB LIBRARY H249 N EDGEWORTH ST APT 84
BOTTOMS EVERETTE H (HAZEL F) EMP OAK RIDGE TEX H2212 MIAMI ST
BOTTONLEY LOYD C (BARBARA H) SLSMN RUCKER WHOLESALE H400 SYKES AV
BOTTORF MARY P MRS TYP CONE MILLS R503 PLEASANT DR
--NILES W MTCEMN SOU RY
BOTTS GEO W (SHARRON G) ASST DENTAL TECH GBORO LABY H12 BESSEMER CT
--WALTER D DELMN GBORO LABY R4604 BYERS RD
BOUCHELLE LELIA B (WID JULIAN) R211 E HENDRIX ST
BOUDMAN WM J (MELBA M) ADJ P LORILLARD CO H1304 LARCHMONT DR
BOUDY HORTENSIA S MAID HESTER'S CREATIVE SCH FOR CHILDREN R615 S MENDENHALL ST
--RUDY TCHR U N C H615 S MENDENHALL ST
BOUIE MARY A MRS R315 W CAMEL ST APT A
BOULDEN BETTY G (WID VERNON) H1204 WILLARD ST
BOULDIN SEE ALSO BOLDEN
--FRANCES K CATCHER P LORILLARD R2807 N O'HENRY BLVD
--HARRY (HARRY BOULDIN MUSIC STUDIO) R WINSTON SALEM NC
BOULDIN HARRY MUSIC STUDIO TCHRS (HARRY BOULDIN) 216 W MARKET ST RM 201
BOULDIN JEWEL S SHIP CLK BLUE BELL R841 EDGEWOOD RD
BOULDRICK ZION CONSTN WKR LOWDERMILK CONSTN H614 LOGAN ST
BOULWARE ALBERT CEMENT FNSHR B C BINGHAM CONSTN R614 LOGAN ST
--CARRIE M PRSR ELAM CLN & LNDRY R614 LOGAN ST
--JOHN H STUDT R614 LOGAN ST
--JOSELYN E MRS TCHR LINCOLN JR HI SCH H809 OXFORD ST
--LUCY MRS R614 LOGAN ST
--MACON J (MARY) CLN JEFFERSON STD BLDG R853 BROAD AV
--MARY M MRS COOK BESSEMER ELEM SCH R853 BROAD AV
--SAM RETD H838B BELLEVUE ST
--SERLENA M MRS MAID H906C ASHEBORO ST
BOUMAN SAM H (JOSIE C) ENG BURL INDUS H2905 ROBIN HOOD CT
BOUNDS CHARLES E (KAREN J) SLSMN GULF STATE PAPER H2805 NEW HANOVER DR
BOURLAND JAMES V (MELBA L) (WASHINGTON STREET BILLIARDS) H218 N SPRING ST
BOURNE SEE ALSO BOREN
--ANNE B R1109 MONTPELIER DR
--C WALLACE JR (LOUISA H) TCHR GLFD INDUSTRIAL EDUC CENTER H1109 MONTPELIER DR
--LOUISA H MRS COUNSELOR LINDLEY JR HI SCH R1109 MONTPELIER DR
--PATRICIA H STUDT R1109 MONTPELIER DR
BOUVIER LOUIS SLSMN GENE LASHLEY INC R3613 EUCLID ST
BOUYER LINDA L MRS CLK JEFFERSON STD LIFE INS R RT 1 BOX 376
--MARION L (TREVA L) H418 W WASHINGTON AV
--TREVA L MRS FURN RM 418 W WASHINGTON AV H418 W WASHINGTON AV
BOVENDER COLMAN W ENG WESTERN ELEC H1710 J AVENUE
BOVIS MARY S STUDT R3217 WOODLEA DR
--WALTER (VIRLEY) SERV MGR GALLOWAY BUICK R3217 WOODLEA DR
--WALTER M (VIRLEY B) SERV MGR GALLOWAY BUICK H3217 WOODLEA DR
BOWDEN ANN MRS INSTR GBORO COLLEGE R CARRBORO NC
--BETTY MRS TISSUE TECH RICHD A GROAT
--BOBBY R (MARY) WHSEMN GUILFORD FCX SERV H902 W FLORIDA ST
--CAROLYN STUDT R612 S BENBOW RD
--CLYDE (DORIS P) EMP AIR PRODUCTS H106 COTTAGE GROVE AV
--CLYDE PIN MN BRUNSWICK FRIENDLY LANES R708 POTEAT CT
--DONALD L (DOROTHY O) OPERATIONS MGR JUSTICE DRUG H2202 PINECREST RD

HENNIS
FREIGHT LINES, INC.
Servant of Industry

2206 E. Bessemer Ave., (ORD), Greensboro, N. C. Tel. 275-1627

(See Page 105 Buyers' Guide)

P. O. Box 612
General Offices, Winston Salem Tel. 724-9211

HOME FEDERAL SAVINGS & LOAN ASSOCIATION
OF GREENSBORO
"The Home Federal is a Good Place to Save with Safety"
MAIN OFFICE - 113 N. GREENE ST., DIAL 275-7211

BOWDEN
--DONALD L JR CLK MEYER'S R2202 PINECREST RD
--ELLIS C (JOHNNIE S) DRIVER UNITED TAXI H612 S BENBOW RD
--FREDDIE (EDNA G) DRIVER GLFD BLDRS SUP H1605 E FLORIDA ST
--GEO L (VIRGINIA F) PRES WHOLESALE CERAMIC TILE H539 WOODVALE DR
--HENRY R CARP KIRKMAN & KOURY R1615 WILLORA ST
--JAMES F (ROSA W) PORTER UNION BUS STA H813 TUSCALOOSA ST
--JEROME (BETTY J) DYEMN CONE MILLS H1731 WILLOW RD
--JESSE (LILLY M) LAB RUCKER WHOL H1210 E WASHINGTON ST
--JOHN W (MARY A) FIELD ENG BURROUGHS CORP R RT 3 SANFORD N C
--KELLA B SEWER BLUE BELL R1624 WILLOMORE ST
--LEE D (KELLA B) ORDER PICKER BLUE BELL H1624 WILLOMORE ST
--LILLIE F (WID PLATTE A) R513 S AYCOCK ST
--MARCELLE STUDT R612 S BENBOW RD
--MELVIN CARP LUPER INC R626 MUER'S CHAPEL RD
--OTIS JR (ELIZ M) DRIVER CENTRAL MTL SUPS H2026 ASHEBORO ST
--OTIS L (NELLIE F) ATNDT JOHNSON'S ESSO SERVICENTER H1408 WOODMERE DR
--PATTY T MRS OFC SEC USDA R513 S AYCOCK
--RUBY W INSP BLUE BELL R1815 WILLORA ST
--THOS R (PATTY T) CREDIT MGR SHERWIN-WILLIAMS H513 S AYCOCK ST
--VIRGINIA SEC-TREAS WHOL CERAMIC TILE R539 WOODVALE AV
--ZACH (AMELIA C) CARP H4427 ANDERSON ST
BOWDENSTAB MARION N TECH FRIDEN INC R BX 220 MC KNIGHT MILL RD
BOWEN ARNOLD C (MARY T) WHSEMN SEARS H1810 BRITTON ST
--AUGUSTA L POLICEMN CITY POLICE DEPT R2515 GLENHAVEN DR
--CAROL A STUDT R203 N WEST GREENWAY ST
--CLARENCE E (FRANCES B) ENG BELL LABYS H601 MUIRS CHAPEL RD

BOWEN CLAUD B DR (Louise L), Pastor First Baptist Church, 1000 Madison av cor Mendenhall st, Tel 274-3286, h203 West Greenway N, Tel 275-3341

--FLOYD ACCT A M PULLEN & CO H4104 SUMMERGLENN CT
--JAMES L JR CARP HOME PROJECTS R3615 MC CUISTON RD
--JANE SLSWN WOOLWORTH'S R3615 MC CUISTON RD
--JEAN MRS OFC SEC ELLIS ANIMAL CLINIC R RT 3 GREENSBORO NC
--JIM F AGT MUT LIFE INS CO OF N Y R ELLISBORO RD MAYODAN N C
--LARRY STUDT R1810 BRITTON ST
--LYNWOOD C (AUGUSTA W) ENG TALLEY LAUNDRY MACH H2515 GLENHAVEN DR
--MARY E NURSE CONE HOSP R1139 B-6 CHURCH ST
--RICHD L STUDT R203 N WEST GREENWAY ST
--ROBT E (GERALDINE C) DEPT SUPVR BURL INDUS H900 MAGNOLIA ST
--SDORISLEEN D MRS INSTR BENNETT COLLEGE R527 MACON ST
--THOMAS J APPR WRAY PLMB & HTG R1005 E BARTON
--TOMMY (JUANITA) DISPR DANL KECK TAXI H801N DUNBAR ST
--WM J (ANNE) BRKLYR H715 MUIRS CHAPEL RD APT A
BOWENS ALBERTA WAITPESS ROSE'S STORES R304 COTTAGE GROVE AV
--ARTH L (SARAH C) LAB LAMBETH CONSTN H728 POTEAT CT
BOWERS ALONZO J (MARY L) EMP GUILFORD DAIRY CO-OP H1910 BRITTON ST
--ALONZO J JR (GLENDA S) MTCEMN SOU LIFE INS H1803 ASHEBORO ST
--ASA G (MILDRED A) DRIVER MC LEAN TRUCKING H1411 S AYCOCK ST
--AVERY R DRIVER P-C MTR LINES R RD 2 THOMASVILLE NC
--DONNA S STUDT R1411 S AYCOCK ST
--EDW P TCHR R1613 DUNBAR ST

Prago • Guyes
Fashionable Apparel for Women and Children
Downtown • Northeast Shopping Center • Plaza
(See Page 5 Buyers' Guide)

BOWERS
--EDW W WHSE WKR TIDEWATER SUP
--EMMITT R EMP A & P
--JAY A HLPR PAMANA FNDRY R811 WARREN ST
--JOAN SUPVR BLUE BELL H230 BLANDWOOD AV APT 3
--JOHN A EMP BRAME TEXTILE MACH R THOMASVILLE NC
--JOHN H (GERTRUDE B) OFC MGR RECORD-A-MATIC DATA PROCESSING SYST H1846 N ELM ST APT D
--MARY COOK HUDSON COFFEE SHOP R362 W BRAGG ST
--MARYLOU SUPVR A & T COLLEGE R HOLLAND HALL
--ROBT LAB J A DEATHERAGE STONE R SUMMERFIELD NC
--RONALD G USAF R1411 S AYCOCK ST
--SELMA M MRS NURSE CONE HOSP R RT 1 BOX 604 D
--STEPH B CATCHER CONTAINER CORP OF AM R RT 4 BOX 80 BURLINGTON NC
--THOS C (GAYLE W) EMP NC NATL BANK H1212 PAMLICO DR
--THURMAN F REV (KATH R) PASTOR CALVARY CHRISTIAN CH H331 W LEE ST
--WILLIE E JAN A&T COL H1822 SPENCER ST
--WINFIELD (ANNIE MAE P) MACH OPR BAMBY BAKERS H1613 DUNBAR ST
BOWES CLYDE B (JUDITH L) LOAN MGR WACHOVIA BANK & TRUST H546 OVERLOOK ST
--DEWAYNE (CAROLYN W) EMP GBORO MTR H1005 ASHEBORO ST APT 2
--DEWAYNE L WASH MN BECK MTR
--ERMA H316 CHARLES ST
--JAMES H (WILMA H) PRES ZEB'S CLEANERS INC R2020 MC KNIGHT MILL RD
--JUDITH L MRS OFC SEC HOYLE BOONE DEES & JOHNSON R546 OVERLOOK ST
--LAWRENCE W (ROSA W) ELECTN COML ELEC H4219 OAKLAND AV

BOWLES SEE ALSO BOLES
--COLUMBUS S SERV MN OAKWOOD TRAILER SLS H3701 HIGH POINT RD
--DAVID H (MARGT M) CARP HOME PROJECTS H912 CHURCH ST
--DENIS M (HARRIET W) DEPT MGR WEAVER REALTY H4009 WALKER AV
--ELIZ A TCHR CURRY SCH R2413 WRIGHT AV
--ERNEST W (ALICE B) GENL FORMN PO H800 SCOTT AV
--HARGROVE III STUDT R700 COUNTRY CLUB DR
--HARGROVE JR (JESSAMINE B) (BOWLES REALTY) H700 COUNTRY CLUB DR
--HARRIETT W MRS TCHR CALVIN WILEY SCH R4009 WALKER AV
--JAMES A III (MARGT) EMP MC LEOD LEATHER & BELTING H5 SPRINGDALE CT
--JAMES A JR (MADELINE H) RETD H705 N EUGENE ST APT A1
--KELLY B (WID HARGROVE) H1612 ST ANDREWS RD
--KENNARD L WVR CONE MILLS R609 5TH AV
--LUSCINDA J MRS CLK ZEB'S CLNS R3701 HIGHPOINT RD
--OLLIE H (LOUISE K) AGT COASTAL PLAINS LIFE INS H1507 TROGDON ST
--R KELLY (LOUISE H) (BOWLES REALTY) H601 KIMBERLY DR
BOWLES REALTY (R KELLY & HARGROVE BOWLES JR) 114 N ELM ST RM 601
BOWLES SADYE M OFC SEC INT REV SERV H603 SIMPSON ST APT D
--THOS R BODY SHOP PERDUE BROS AUTO BODY REPR R1507 TROGDON ST
--VERNA S (WID JOHN W) H3802 MANOR DR
--WM F (MYRTLE L) H2413 WRIGHT AV
BOWLIN DONALD SPRINGMN CITY WELDING & SPRING SERV R REIDSVILLE NC

4 CONVENIENT BRANCHES

FRIENDLY BRANCH
617 Green Valley Road
Dial 292-0552

PLAZA BRANCH
1702 Battleground Ave.
Dial 274-6546

SUMMIT AVE. BRANCH
1201 Summit Ave.
Dial 274-3284

FOUR SEASONS BRANCH
Temporary Location Corner High Point Rd. and Pinecroft Rd.
Dial 299-9582

RICHARDSON REALTY, INC.
EST. 1926
ALL PHASES OF REAL ESTATE AND INSURANCE
DIAL 275-0541
841 W. Market St.
(SEE PAGE 125 BUYERS' GUIDE)

PIEDMONT NATURAL GAS CO., INC.
☆ COOKING
☆ WATER HEATING
"LET GAS DO YOUR 5 MAJOR JOBS"
☆ AIR CONDITIONING
☆ REFRIGERATION
☆ HEATING
ALL DEPARTMENTS
TEL. 275-3352
OFFICE 440 W. MARKET
(See Page 78 Buyers' Guide)

MOORE REALTY and MORTGAGE CO.

A. K. MOORE, JR.
Pres.

REALTORS

Sales
Rentals
Property
Management

Mortgage
Loans
Insurance

BUILDERS

314
N. Greene St.

Telephone
275-4541

SEE PAGE 124 BUYERS' GUIDE

HARRY D. KELLETT, Inc.
AUTHORIZED DEALERS
Dodge — Dart — Automobiles
DODGE JOB-RATED TRUCKS
(See Page 10 Buyers' Guide)
449 W. Market St.
Phone 275-9541

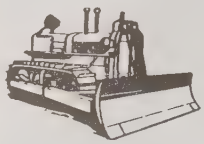

E. L. RUMMAGE
CONSTRUCTION COMPANY
WE BUILD DAMS, LAKES and CLEAR WOODLANDS
3 MILES W. OF PLEASANT GARDEN ON
DAVIS MILL RD., P.O. BOX 187
DIAL 674-5571
(See Page C and Page 49 Buyers' Guide)

BOWLIN
--MARY D MACH OPR BLUE BELL R REIDSVILLE N C
BOWLING SEE ALSO BOHLEN BOLEN BOLIN BOLING AND BOLLING
--ALMA S MRS H1902 BRADFORD ST
--ANDREW C (CORINNE T) (BOWLING SOUND SERV) R GIBSONVILLE NC
--CORINNE T MRS OFC SEC BOWLING SOUND SERV R GIBSONVILLE NC
--DORA A (WID HERMIS S) R1601 FAIRVIEW ST
--NAN W MRS TCHR LINCOLN JR HI SCH R1145 GORRELL ST
--RASTUS L (PAULINE S) PNTR 2909 E MARKET ST H2909 E MARKET ST

BOWLING SOUND SERVICE (A C Bowling), Radio and Television Sales and Service and Complete Sound Equipment Rental and Service, 1006 Arnold st, Tel 274-1518

BOWLING WAYNE L (MARIA L) PNTR R L BOWLING CO H3708 CAMERON AV
BOWMAN ARTH N (CLAUDIA) CLK WESTERN AUTO R RD 1 BOX 1 MC LEANSVILLE NC
--BARBARA CLK-TYP JEFFERSON STD LIFE INS R PO BOX 42 MC LEANSVILLE NC
--BARBARA L OPR NORTH STATE TEL H2529 SPRING GARDEN ST APT 6B
--CARL P (LUCILLE C) H2702 MC CONNELL RD
--CATH S MRS STEN DUKE PWR R RD 4 BOX 502C
--CHARLES F (ANN J) DRFTSMN CARO STEEL H2727 ROBIN HOOD DR
--CHARLES L EQUIP OPR THOMPSON-ARTHUR PAVING R RT 1 JAMESTOWN NC
--CHARLIE R1119 E WASHINGTON ST
--CHARLIE M CATCHER CONTAINER CORP OF AM R RD 2 GIBSONVILLE NC
--CLARENCE J SPNR CONE MILLS R2106 LEE'S CHAPEL RD
--CLARK F (CATHY) EMP GBORO MFG H3710 OAKWOOD DR
--CLAUDE A RETD R617 ARLINGTON ST
--COADY PLANT WKR R C COLA R RD 2 BOX 435
--COLON B (BILLIE P) REPR PWR TOOL SERV H1509 PARK AV
--CORA B (WID JULIUS F) R557 CREEKRIDGE RD
--CORDLE C (FAYE) HLPR STARR ELEC H1907 OAK ST
--DIFFIE D (THELMA L) CARP C J KEARNS CONSTN H912 WALKER AV
--DOLAN G (VERNA W) STATE POLICE H2016 WHITMAN RD
--DONNA L MRS NURSE CONE HOSP R6115 SUNSET RD
--DORIS C MRS TYP DR BRABOW PRE-SMOKED PIPE R1419 DAN'S RD
--DOROTHY C MRS (BOWMAN'S NATIONAL JEWELERS) R1331 SEMINOLE DR
--EARL (LORENE) SERVMN NEO DISPLAYS H REAR 2511 FREEMAN MILL RD
--EDITH MRS H754 CHANDLEY CT
--ELMER A FNSHR CONE MILLS R RT 2 BOX 278 MC LEANSVILLE NC
--ESSIE C (WID CHRIS) RETD R801 TUSCALOOSA ST
--FLORENCE A (ALMA R) H775 W FLORIDA ST
--FRANCES MRS SHADE MARKER BLUE GEM MFG R2304 LEES CHAPEL RD
--FRANCISE L INSTR U N C H1505 WALKER AV APT 4
--FRANK CARP HOME COMFORTS R RT 1 JULIAN N C
--GARY L STUDT R739 ALONZO CT
--GEO C (PEGGY N) ASST OVERSEER CONE MILLS R RD 9 BOX 487
--GLADYS S MACH OPR AXIE MACH & TOOL R RT 4
--GLENN STUDT R1504 W FLORIDA ST
--GRACE S MRS TCHR AYCOCK JR HI SCH R RT 4 BOX 519
--GRADY (ZELMA H) FORMN COCA-COLA H603 GARRETT ST
--HAROLD F (FAYE) METER RDR DUKE POWER R RD 4 BOX 565 E

BOWMAN
--HARRY D DRIVER HAJOCA CORP R RD 2 BROWN SUMMIT NC
--HARRY E (LYDIA S) PRODUCTIONS & SLS MGR SOU RUBBER H2510 FERNWOOD DR
--HAZEL J CLK JEFFERSON STD LIFE INS R RD 1 JULIAN NC
--HENRY L (RUTH M) RETD H1309 LATHAM RD
--HENRY O DRIVER UNC
--HOWARD E (MARY E) DRIVER T&A TRUCKING R GREENSBORO NC
--IRENE S CLK SOU OPTICAL R HIGH POINT NC
--ISAAC JR (BERTHA S) USAF R805 BENNETT ST
--J B (BEATRICE B) RETD H739 ALONZO CT
--J B EMP CITY H2307 FREEMAN MILL RD
--J D RADIO OPR STATE DEPT MTR VEHICLES R RD 8
--JACK G (GRACE) V-PRES CATERERS INC R LYNWOOD LAKES
--JAKE ATNT STARLING'S ESSO SERVICE CENTER R1803 ROSELAND DR
--JAMES (OLA S) H1700 ASHEBORO ST
--JAMES SLSMN WEATHER-TITE R2510 SHERWOOD
--JAMES (ORA N) JAN SWIFT POULTRY H1305 E LEE ST
--JAMES III (JESSIE M) DRIVER MC LEAN TRUCKING H3811 OVERLAND HTS
--JAMES F (HATTIE K) SUPT LAMBETH CONSTN H2405 FRIENDLY RD
--JANE S EMP WESTERN AUTO R RT 1 JULIAN NC
--JANIE S MRS (JANIE'S BEAUTY SHOP) R2343 ASHE
--JERRY M SLSMN BRINSFIELD LINCOLN-MERCURY RD R3 LIBERTY N C
--JESSE L (JOYCE T) FORMN GATE CITY ROOFING H402 S SPRING ST APT 4
--JOHN HLPR CARO HATCHERIES R3910 BAYLOR
--JOHN A HLPR PET DAIRY PRODUCTS R4720 BOWMAN AV
--JOHN W (MAXINE K) PRNTR GBORO NEWS R500 ROUNDALAKE RD
--JOHNNIE STUDT H305A REGAN ST
--JULIA B NURSE CONE HOSP R1111C OLIVE ST
--JUNE D (DOROTHY C) (BOWMAN'S NATIONAL JEWELERS) H1331 SEMINOLE DR
--JUNIOR J (JEWEL G) ADMN OFCR COUNTY DEP WELFARE DEPT H3711 BELHAVEN DR
--KAY STUDT R1331 SEMINOLE DR
--KEITH B ENG R926 BELLEVUE ST
--KENNETH P (ARTA F) CLK SOU RY H2016 BLUEMONT DR
--LEONARD O (ROSE) EMP NEWMAN MACH R SUMMERFIELD NC
--LOUISE STUDT R1305 E LEE ST
--LUCY R MRS 3RPR PHIPPS HDW R1526 RANKIN RD
--LYDIA S MRS ORGANIST WESTOVER PRESBY CH UNAFILIATED R2510 FERNWOOD DR
--LYS M OPR CARLO'S BEAUTY SALON R1106 W CORNWALLIS DR
--MARGT EMP BURL INS H303 HAZELWOOD DR APT B
--MARGT H MRS (STORYLAND NURSERY SCH) R902 WILLOWBROOK DR
--MARION CLK MEYER'S R107 N SPRING ST APT 8
--MARION S MRS CLK MEYER'S H500 TATE ST
--MARY MRS MAID H308 E BRAGG ST
--MARY E MRS SPARE HD CONE MILLS R2304 LEE'S CHAPEL RD
--MASON (LUCY R) SERVMN PHIPPS HDW H1526 RANKIN RD
--MATTIE L (WID THOS G) MAID H1012 COTTAGE GROVE AV
--MAXINE K MRS HYGIENIST DR JAMES L HENSON R500 ROUDALKE RD
--MILDRED I MRS SLSWN BELK'S R COLFAX NC
--NORMAN EMP F D LEWIS & SON R2702 MC CONNELL RD
--NORMAN D (JANIE S) MECH NORTH STATE CHEVROLET H2343 ASHE ST
--OZZIE L FIREFIGHTER CITY FIRE DEPT R RD 3 BOX 64-D
--PAMELA STUDT R2343 ASHE ST
--PATRICIA F (WID DAN) H301 PENN PL
--PATSY G SEWER BLUE BELL R2106 LEES CHAPEL RD
--PAULINE H (WID EARLE H) H706 MOBILE ST
--PEARL MRS OPR SBT&T R1509 PARK AV
--PEARL R MACH OPR BLUE BELL R RD 4 WILEY RD
--PEARLEY W WVR CONE MILLS R RT 2 RANDLEMAN NC
--PEARLIE JR HLPR JONES BROS BAKERY R439 ARLINGTON ST
--R E (A-1 TRIM SHOP)
--RALPH E MTCEMN UNC

FUEL OIL
Tel.
299-0431

HARDIN OIL CO. INC.

Filtered
and
Metered

PHILLIPS 66

PROMPT SERVICE

Kerosene
Tel.
299-0431
4206
Oakland Ave.
(See Page 71 Buyers' Guide)

Prove BRIDGES' Value By Comparison
DOWNTOWN
329 S. Elm St.
Dial 272-0165

Two Bridges Furniture Co. Locations

Fine Furniture and Furnishings For The Home
Summit Shopping Center Dial 272-6114
Summit Av. Cor. E. Bessemer Av.

(SEE PAGE 75 BUYERS' GUIDE)

Dial 273-3401

Lambeth-Troxler Funeral Home

"Completely Air Conditioned"

AMBULANCE SERVICE

(See Page 74 Buyers' Guide)

Dial 273-3401

BOWMAN
--PAY USMC R913 WILMINGTON ST APT 5
--RICHD T (LUCILE M) MECH MOBILIFT EQUIP H1504 W FLORIDA ST
--ROBT R (MARGT H) SLSMN TYNER REALTY H902 WILLOWBROOK DR
--ROBT W COOK HELPING HAND MISSION R724½ S ELM ST 724½ S ELM ST
--ROLAND E (WILLARD W) RETD H1610 E CONE BLVD
--ROLLA WAITRESS GBORO COUNTRY CLUB R2410 SHERWOOD ST
--ROSS B (OLIVE R) CARP B HEATH CONSTN H926 BELLEVUE ST
--RUTH K MRS MACH OPR BLUE GEM MFG R RD 3 LIBERTY NC
--RUTH M MRS (MILTON R BARNES FURRIERS) R1309 LATHAM RD
--SAM LAB BOREN BRICK R512 EAST ST
--SUE J (WID WM M) SUPVR H L GREEN CO H3829 GREENPOINT DR
--SWANNA L (WID WM I) REGIONAL SEC NATL CONFERENCE OF CHRISTIANS & JEWS H516 SIMPSON ST
--THOS A (DORIS C) CLK KROGER'S H1419 DAN'S RD
--TREVA R MRS GRADER GBORO BAG R2717 ROEDIGER CT
--VERA H (WID CLARENCE H) NURSE 500 GARRETT ST H500 GARRETT ST
--WALTER (MARILYN) EMP ALERT SERV H4222 OAKLAND AV APT J
--WASHINGTON P R4720 BOWMAN AV

BOWMAN WILLIAM I JR, Pres-Treas Sapp, Bowman & Teague Inc, 430 Battleground av, Tels 273-5536 and 273-5537, h516 Simpson st, Tel 272-8864

--WM R (FRANCES K) TRUCK DRIVER BRANCH MOTOR LINE H1625 MC PHERSON ST
BOWMAN'S NATIONAL JEWELERS (J D & DOROTHY C BOWMAN 306 S ELM ST
BOWSER CORECE MAID R917 CURTIS ST
BOXMAN JOHN B (MARGT L) DRFTSMN CARO STEEL H1011 WHARTON ST
--MARGT L MRS ASST TCHR FIRST PRESBY CH KINDERGARTEN R1011 WHARTON ST
BOXWOOD INN (JULIAN JOHNSTON) REST HOME 102 S MENDENHALL ST
BOY SCOUTS OF AMERICA INC (GENERAL GREENE COUNCIL) ALF C WARLICK JR EXEC 1301 N ELM ST
BOYCE AMANDA MRS MAID FLORIDA ST BAPTIST CHURCH H324 E MC CULLOCH ST
--DENNY (BRENDA) SLSMN H2318 MICHELLE LA
--LELAND EMP INTNATL TRUCK SLS H930 CARR ST APT 5
--LOUELLA MRS SUPVR CONE HOSP H2515 CARROLL ST
--RUSSELL C OFC 301 S ELM ST RM 710 R3101 ALAMANCE RD
--WILLARD S (RACHEL D) SLSMN QUALITY FOODS H1306 TOWN ST
--WM (MARY A) HLPR STAY-RIGHT SEPTIC TANK H3123 FREEMAN MILL RD APT 2
BOYD ANN STUDT R1102 BUCKINGHAM RD
--ANNA J (WID ELMO) R501 E WHITTINGTON ST
--ANNE C MRS (FRIENDLY TOY & HOBBY SHOP) H1102 BUCKINGHAM RD
--APSONIA R908 JOHNSTON ST
--AUGUSTA (FANNIE M) ATNDT LEE'S PURE OIL SERV H1314 BOTHWELL ST
--BARBARA S MRS OFC SEC CLENDENIN-WRENN & KIRKMAN R2109 N ELM ST
--BEAMAN (ALBERT E) H1303 RANDOLPH AV
--BERNICE B MRS BKPR GATE CITY SAV & LOAN R1908 LIBERTY DR
--BERTIE (WID SAM) H2018 HASSALL ST
--BEULAH S SEWER BLUE BELL R RD 3 BOX 357
--CALVIN W (BERNICE B) AUD SEARS H1908 LIBERTY DR
--CAROLYN M MRS MAID A & T COLLEGE R1210 SALEM
--CHARLES (ELLEN) PLANNER COUNTY PLANNING DEPT H2612 SHERWOOD ST
--CHARLES T (ANNIE J) (YORK BOYD & FLYNN) H2206 MADISON AV
--CHARLIE G (THELMA D) WHSEMN DAVIDSON SUP R2014 LUTHERAN ST
--CHARLIE H (VESSIE B) EMP P LORILLARD H313 WINSTON ST

(See Page 19 Buyers' Guide)

BOYD
--CHESTINE G (PEGGY B) AGT INT REV SERV H2225 LYNETTE DR
--CLAYTON CONSTN WKR H1006 GORRELL ST APT A
--DAVID UTILITYMN S & W CAFETERIA R195 S LYNDON ST
--ELEANOR E CO-ORDINATOR COUNTY BD OF EDUC R2401 PINECROFT RD
--ELIZ B MRS H209 S DEAN ST
--ELMER (LORENE G) MACH WESTERN ELEC H1407 DAN'S RD
--FANNIE STUDT R1910 PISGAH CHURCH RD
--FERN OPR SBT&T R SHADY LAWN TRAILER CT RT 5
--FREDK W (MAE G) CAR INSP SOU RY H1701 W FLORIDA ST
--GERALDINE MC MRS OFC SEC PITTSBURGH TESTING LABY R RT 2 GIBSONVILLE NC
--GLENN T (CAROLYN) EMP J P STEVENS CO H4004 REHOBETH CHURCH RD
--HELEN PRSR LANES' LNDRY R801 LINCOLN ST
--IDA S SEWER BLUE BELL R RD 3 GUILFORD COLLEGE BRANCH
--INEZ H MRS (INEZ BEAUTY SHOP) R2117 ROCKY KNOLL RD
--IRENE MAID R908 JOHNSTON ST
--JACK G (VERNELL V) GENL MGR SWIFT & CO AGRICULTURAL CHEM DIV H2712 ASBURY TER
--JAMES HLPR CITY H1813 NELSON ST
--JAMES (EUNICE L) EMP MONROE CONSTN H1111 WILLOW RD
--JAMES A LAB CITY DEPT PUB WKS R310 LAW ST
--JAMES R LECTURER UNC
--JAMES W H505 JEFFREYS ST
--JAMES W (HORTENSE C) PORTER SEARS H2910 HOOKER ST
--JANE STUDT R3407 WILSHIRE DR
--JANIE G (WID CLARENCE) MAID H1515 CUNNINGHAM ST
--JIMMIE ELECTON HLPR GENL INSULATING
--JOHN E (RUTH P) PRES GENERAL MINERALS CO H2319 FORTUNE LA
--JOHN E (NANCY T) PROGRAMER PILOT LIFE INS H2201 VANSTORY ST
--JOHN L (MINNIE H) JAN COUNTY HEALTH DEPT H1321 LION ST
--JOYCE A STUDT R1034 ASHE ST
--LA DETTE E (MARIAN S) MECH PIEDMONT FORD H2401 PINECROFT RD
--LARRY (HELEN) STUDT H801 LINCOLN ST
--LARRY W APPR ENGR SON ENGRAVING R RT 5 BX 159-H
--LEMUEL E LAB GATE CITY TIRE H804 BEST ST
--LEONARD (ARLETHA D) CONSTN WKR H909 BELLEVUE ST
--LEONARD ROOFER N B EMORY ROOFING R1210 GRAY ST
--LOMAS (GERALDINE S) CONSTN WKR MC KINNLEY DRILLING H1005 ASHEBORO ST APT 1
--LULA M R2009 S BENBOW RD
--MARTHA A MRS H1005 E WASHINGTON ST
--MARY G LIBRN MURPHEY SCH H507 UNIVERSITY DR
--MARY L OPR LEON'S BEAUTY SALON R3911 STANLEY DR
--MARY O MRS OPR LEON'S BEAUTY SALON H1605 RANDOM DR
--MARY S STUDT R2206 MADISON AV
--MILTON F SLS REP TROXLER HOSIERY
--MOCK YARDMN R1300 OAKLAND AV
--NATHAN (FANNIE B) RETD H3108 CECIL ST
--NATHAN E JR WHSEMN SEARS R2014 LUTHERAN ST
--OTHO C JR (REBECCA T) H3407 WILSHIRE DR
--PATE L (VIRGINIA S) AGT PRUDENTIAL INS CO OF AM H2307 W MARKET ST
--PAULINE WAITRESS R908 JOHNSTON ST
--PAULINE H1220 RANDOLPH AV
--PAULINE C MRS H411 N DUDLEY ST

SEARS ROEBUCK AND CO

"SHOP AT SEARS AND SAVE"

NO MONEY DOWN ON ANY OF SEARS CONVENIENT CREDIT PLANS

201 N. EUGENE ST AT GASTON

Sears
SEARS-ROEBUCK AND CO

PHONE 275-8511

(See Page 53 Buyers' Guide)

GALLOWAY BUICK CO., Inc.

Souths Most Modern Automobile Dealership

● BUICK RIVIERA ● BUICK ELECTRA 225 ● BUICK WILDCAT
● BUICK LeSABRE ● BUICK SKYLARK ● BUICK SPECIAL
● BUICK'S OPEL KADETT

401 N. Pearson St. cor. Oakmont Av.

(See Page 8 Buyers' Guide)

Tel. 275-5345

GATE CITY ROOFING CO., INC.

ROOFING AND SHEET METAL WORK

"We Serve Those Who Demand The Best"

402 TIPTON PL. **P.O. BOX 366** **TEL. 274-0166**

(See Page 133 Buyers' Guide)

BOREN BRICK FOR EVERY NEED

WIDE VARIETY OF SIZES and COLORS

SOLITE BLOCKS

Manufactured By

BOREN Clay Products Co.

Telephone 674-2255

Plant and Office Pleasant Garden, N.C.

(SEE PAGE 25 BUYERS' GUIDE)

UNITED SERVICE MOTORS
A NATIONAL ORGANIZATION

DIXIE SALES
Company Inc

Automotive Service
Delco Batteries - Parts

BEAR ALINEMENT SERVICE
SMALL GASOLINE MOTORS SALES and SERVICE

327-29 Battleground Ave.

TELS. 272-5773 and 273-6964

MEMBER AUTOMOTIVE ELECTRIC ASSOCIATION AEA

KIRKMAN AND KOURY, INC.
"BUILDERS OF FINE HOMES AND COMMUNITIES"
OFFICE 2103 E. BESSEMER AVE. (See Page 119 Buyers' Guide) PHONE 274-8401

CAROLINA SURVEY & MAPPING CO., INC.
Richard D. Martinez, Mgr.
PHONE 274-7782
220 WATSON BLDG., 128 SYCAMORE ST.,
P. O. BOX 2136
(See Page 144 Buyers' Guide)

BOYD
--PRIDE T (FLORENCE M) SLSMN DICK'S LNDRY H1003 PALMETTO ST
--RACHEL (WID HARVEY) R701 JULIAN ST
--RACHEL W (WID HELVY) R1303 RANDOLPH AV
--RALPH T (PATRICIA) H2507 CHERBONNE DR
--REBECCA HLPR ASSOC LNDRY SERV R963½ E WASHINGTON ST
--RICHD A (WILLIE M) MECH NORTH STATE CHEVROLET R PO BOX 15 MC LEANSVILLE NC
--ROBT (PHILLIS D) EMP DIXIE BEDDING R2405 S ELM ST
--ROBT E (CORA D) FRYER KRISPY KREME DOUGHNUT H1910 PISGAH CHURCH RD
--ROBT L (BRENDA C) CLK PO H4202 PENNYDALE DR
--ROBT P CLK SEARS R1910 PISGAH CHURCH RD
--ROBT S DRIVER BLUE BIRD TAXI R214 S MENDENHALL ST
--ROBT W (ANNE B) MGR EASTERN AIR LINES INC H1106 WESTRIDGE RD
--SAML J REV (FANNIE W) PASTOR FELLOWSHIP CH OF GOD H1502 WILLOW RD
--STEPH P STUDT R2319 FORTUNE LA
--SUMPTER A (WID JOE J) H908 JOHNSTON ST
--WALTER B (MADIE N) V-PRES GENL MINERALS CO R LANSDALE PA
--WARNER W (INEZ H) SLS MGR JONES BROS BAKERY H2117 ROCKY KNOLL RD
--WM A (CAROLYN M) LAB CITY OF GBORO H1210 SALEM ST
--WM H (ANNIE L) H2111 EVERITT ST
--WM J (LOLA C) SLSMN ESSO H1205 GUEST ST
--WILLIE (MARTHA B) JAN GRIFFIN BKRY H501 E WHITTINGTON ST
BOYDE GARRY M EMP DR HENSON H1017A AVALON RD
BOYER DEAN (HELEN B) GENL MGR GBORO YANKEES H2500 FONTAINE RD
--LEONARD V (LINDA) MECH F D LEWIS & SON R1404 DAYTON
--OLA PRSR NEW ERA CLNS R1700 ASHBORO ST
--ROSE E MRS DENTAL ASST DR HARRY KARESH R1800 VILLA DR
BOYERS NECIA M MRS WITH BENNETT COLLEGE R920 LLANO PL
--WILLIAM N (NECIA M) TCHR DUDLEY HI SCH H920 LLANO PL
BOYETTE HARVEY R (VIRGINIA B) RIGHT OF WAY AGT STATE HWY COMN H1706 W MEADOWVIEW RD
--HERBERT H SUPVR BRAME TEXTILE MACH R4817 HILLTOP RD
BOYKIN JOHN K JR (JACKIE P) SLSMN ALLIED CHEM H202 ASHLAND DR APT B
--LINDA L STUDT R2033 WALKER AV
--OSBORN (MARGIE P) DRIVER CENTRAL MTR LINES H1001 WOODLARK LA
--VIVIAN C (WID WM H) (SUMMIT CURB MARKET) H2033 WALKER AV
BOYKINS JOHN (ALICE D) SWTCHMN SOU RY H1706 SHERWOOD ST
--MARY J (WID TAYLOR) R1816 LARKIN ST
--ROBT M (AUSTRALIA C) HEAD BELLMN H1816 LARKIN ST
BOYLAN MERLE (MARY) ACCT CYRIL JACOBS & CO R1804B BRICE ST
--MICHL (MARY B) ACCT H1804B BRICE ST
BOYLE BILLIE D MRS REPORTER COUNTY SUPERIOR CT H3006 SHAMROCK DR
--ELAINE S STUDT R3006 SHAMROCK DR
BOYLES ALBERT R (FLOSSIE C) CLK CARO HOTEL H710 WHARTON ST
--ALF B (MARY S) DIR PUB RELATIONS H L COBLE CONSTN H4510 GRAHAM RD
--BERNICE E MRS H713 N EUGENE ST
BOYLES
--BOB L (MARY P) ASST SUPT KAYSER-ROTH HOSE H4218 HAMPSHIRE DR
--BOBBIE R EMP UNC
--CATHARINE TCHR STERNBERGER SCH R4009 FRIENDLY RD
--CONSTANCE E MRS WAITRESS LANIER'S SODA SHOP R713 N EUGENE
--DEMAR H PRES N C SCH OF AUTOMATION R SHELBY NC
--DENTON (NADINE) SLSMN DAIRY SPECIALTY R GIBSONVILLE NC
--G F (FLORA E) H748 JORDAN CT
--G FRED (MONTIE A) FORMN SOU RY H1403 CARDINAL PL
--GENEVA MAID UNC
--GOLDIE J MRS MGR DIXIE MULTIGRAPHING SERV H230 BLANDWOOD AV APT 9
--GRADY B WITH GBORO LNDRY & CLNS R LIBERTY NC
--HAROLD L (CONNIE C) SLSMN TYSOR MTRS H713 N EUGENE ST
--J RALPH (ANN A) (BOYLES PUMP & PLMB) R3919 DAYE DR
--JIM L (LOUISE K) DIST SLS MGR JOHNSON MTR LINES H1605 QUAIL DR
--JUDY C MRS CLK-TYP SOU SERV R403 S SPRING ST APT 4
--MARGT W (WID SPARGER W) H1706 FREEMAN MILL RD
--MARY FRANCES G OFC SEC BURL INDUS R RD 3 BON 258
--MELVIN (GENEVA C) EMP GUILFORD FDRY H2610 MC CONNELL RD
--MICHL DRIVER SUPERIOR STONE R713 N EUGENE ST
--MYRTIE H (WID FRANK C) H102 S MENDENHALL ST
--NORMAN B (CATH R) (NORMAN BOYLES REALTY CO) H4009 FRIENDLY RD
--NORMAN B JR STUDT R4009 FRIENDLY RD

BOYLES NORMAN REALTY CO (Norman B Boyles), Sales Rentals, Investments, Apartments and Apartment Land 153 Bishop st, Tel 272-0473, Night Tel 299-0473

BOYLES PUMP & PLUMBING CO (J RALPH BOYLES) 2715 ROCKY KNOLL RD
BOYLES RICHD F (FRANCES J) PRES GREENWOOD CORP H216 N CEDAR ST
--RONALD G PRSMN SOU ENGRAVING R4022 LIVE OAK DR
--SANDRA K STUDT R4009 FRIENDLY RD
--T M DISPR CITY TRAFFIC ENG DEPT R4405 OAKLAND AV
BOYLES THE APTS 1102 ASHEBORO ST
BOYLES THOS N DISPR CITY TRAFFIC ENG DEPT R4405 OAKLAND AV
--WALTER M (ILLIS T) DRIVER THOMPSON-ARTHUR PAVING H2004 ALBATROSS ST
--WAYNE L MECH ALEXANDER MTRS R R D 2 GIBSONVILLE NC
BOYLSTON ROBT E (MYRTICE B) CLAIM SUPVR MTRS INSURANCE H2207 HARDIE ST
BOYMAN JAKE GAS STA ATNDT R1803 ROSELAND ST
BOYNTON LUCILLE MRS MAID H500 GILLESPIE ST APT 1
BOYST JAMES O (ELOISE W) BLINDER P LORILLARD CO H2815 STRATFORD DR
--REBECCA F MRS SUPVR STATE EMP SEC COMN H510 WESTCHESTER DR
BOYTE RUTH H MRS LIBRN ASST GLFD COL DOWNTOWN DIV R SPRAY NC
BOZARTH BOBBY G (ELIZ J) TILE LAYER H1307 JOYCE ST
--E GLENN (MILDRED A) ASST DEPT HD SOU LIFE INS H1702 LONGFELLOW ST
--ELIZ MRS SLSWN THALHIMERS R1307 JOYCE ST
--LENDELL (JEAN H) WLDR M L EAKES H909 DEWEY ST
--MABLE WAITRESS WOOLWORTH'S R1300 OAKMONT
--TERRY L SHT MTL WKR R1704 LONGFELLOW ST
--WM S APPR SOU LIFE INS R1702 LONGFELLOW ST
--WILLIE L (MABLE S) WHSEMN CENTRAL CARO WHSES H1704 LONGFELLOW ST
BOZEMAN SEE ALSO BOSEMAN
--ETHEL M MRS MGR THE THRIFT SHOP R1700 CRICKRIDGE RD
--FRANK E (SARAH C) SLS MN MC LEOD LEATHER & BELTING H2000 LIONNE DR
--JOHN C (ETHEL M) RETD H564 CREEKRIDGE RD
--LAWRENCE A (DOROTHY I) DIST MGR HOSPITAL SAV ASSN OF NORTH CAROLINA INC R RD 2 BOX 290 MC LEANSVILLE NC

it's PET . . . you bet!
(See Page 50 Buyers' Guide)

CONVENIENT
Battleground Branch
1804 Battleground Ave.
Lewis Street Branch
122 E. Lewis
Installment Loan Dept.
104 N. Elm St.

Greensboro's
FIRST UNION NATIONAL BANK
OF NORTH CAROLINA
NORTH CAROLINA'S FAMILY OF HOME TOWN BANKS
Greensboro Main Office - Southeastern Building
105 E. Market St., P.O. Box 3468
Dial 274-3201 (All Depts.)
(See Page 20 Buyers' Guide)

BRANCHES
Summit Shopping Center Branch
926 Summit Av.
Spring Garden Branch
3101 Spring Garden
Farm Service Dept.
122 E. Lewis

BOZOVICH A THOS (SUSAN E) (TOMMY'S SUNOCO SERVICE) H1419 LARSON ST
--BOBBY J (BETTY L) (COLISEUM SUNOCO SERVICE) H1628 W MEADOWVIEW RD
--CHARLES S (JEAN P) (COLISEUM SUNOCO SERVICE) H1428 LARSON ST
--DAVID (JACKIE B) PRNTR REGAL PAPER H1038 SULLIVAN ST
--FAUREST F MRS CLK P O R2004 VAN WEST ST
--HERMAN P (FAUREST F) DRIVER DIAMOND CAB H2004 VAN WEST ST
--JIMMIE F ATNDT TOMMY'S SUNOCO SERV R1425 LARSON ST
--STEVE W JR (DOROTHY H) FORMN PO H1422 LARSON ST
--STEVEN W (JOHNSIE H) RETD H1425 LARSON ST
BRAAM SEE ALSO BRAME
--JACK T V-PRES BRUCE TERMINIX R BURLINGTON N C
--JOHANNA H MRS FREE LANCER KEEN'S STUDIO H3422 SUMMIT AV
--MARIAN J OFC WKR BELKS R3422 SUMMIT AV
--ROBT W USA R3422 SUMMIT AV
BRACEY ELAINE STUDT R608 UNIVERSITY DR
--MYRTLE MRS MAID H754 WILLOW CT
BRACK CHARLOTTE C (WID WALTER A) FURN RMS 607 5TH AV H607 5TH AV
--WM (LUCY S) H1114 ALAMANCE RD
BRACKEN SEE ALSO BRACKIN
--ROBT L (LULA G) SHIPPER CONE MILLS H1703 10TH ST
--WESLEY L LAB CITY DEPT PUB WKS R1812 HUFFINE MILL RD
BRACKER DALE C PHARM CRUTCHFIELD-BROWNING DRUG STORE R RT 3 BOX 391 F
BRACKETT BOBBY STUDT R1817 ASHEBORO ST
--CLYDE H (HAZEL L) PRES-TREAS SOUTH-EAST LUMBER CO INC H515 GARRETT ST
--DENNIS E (LINDA R) MGR D & L APPLIANCE PARTS CO INC H2219 REVELLE ST
--DIANE MRS OFC SEC DR PALMER F SHELBURNE R1610 N COLLEGE PARK
--DIANE A MRS SEC DR F A SHELBURNE JR R1610 N COLLEGE PARK DR
--DOUGLAS (PATRICIA) WITH KAVANAGH-SMITH & CO R HIGH POINT NC
--GORDON JR (LAURA M) BR MGR SUN CHEM H1716 NOBLE PL
--P DIANA OFC SEC BURL INDUS H800½ HOWARD ST
--ROBT J (ELVA E) EMP CARO BY-PRODUCTS H1817 ASHEBORO ST
--TED H STUDT R515 GARRETT ST
BRACKIN SEE ALSO BRACKEN
--REBECCA S OFC SEC BURL INDUS R BOX 11008 (GLFD COL)
BRACKNELL L WALLACE (MARIE H) MGR NATIONAL PARK & SHOP GARAGES H3221 OBERLIN DR
BRADDY HENRY C (FUTURE M) RECAPPER STRONG TIRE SERV H1109 AVALON RD
BRADEN JAMES E (DIANNA G) SUPVR SHELBY MUT INS H2010 O'NEILL PL
BRADEY JOHN R JR STUDT R1805 FRIAR TUCK RD
--JOHN R (SYVIL R) MGR B F GOODRICH H1805 FRIAR TUCK RD
BRADFORD SEE ALSO BRAFFORD
--ELIZ L REFERENCE ASST CITY PUB LIBRARY R219 FLORENCE ST APT D
--FRANK R907 PICHARD ST

BRADFORD J C & CO
MEMBERS
NEW YORK STOCK EXCHANGE
AMERICAN STOCK EXCHANGE
J W BERRY REID JR, MANAGER
COMMON STOCKS
MUNICIPAL BONDS
CORPORATE BONDS
MUTUAL FUNDS
101 PIEDMONT BLDG 114 N ELM ST
TELEPHONE 275-9676

BRADFORD MATTIE L (WID CHARLES L) SLSWN BELK'S H412 S CHAPMAN ST
--THELMA E ASST PROF A & T COLLEGE R321 N DUDLEY ST

Travis Jones
Verifax and Brodyprint COPIERS . . . SUPPLIES . . . SERVICE
PAUL B. WILLIAMS, Inc.
1001 BATTLEGROUND AVE. TEL. 275-0446
GREENSBORO, NORTH CAROLINA
A Kodak Products Dealer—(See Page 57 Buyers' Guide)

BRADHAM & CO INC GEO W BRADHAM PRES-TREAS MRS PAGE H BRADHAM V-PRES HENRY C ROWE SEC ADV 114 N ELM ST RM 406
BRADHAM GEO W (PAGE H) PRES-TREAS BRADHAM & CO INC H1604 NOTTINGHAM RD
--JULIAN F (FRANCES) ACCT AGRICO CHEM H2801 DULAIRE DR
--LARRY C (MARY S) AGT INT REV SERV H3025 STRATFORD DR
--PAGE H MRS V-PRES BRADHAM & CO INC R1604 NOTTINGHAM RD
BRADLEY ANN TYP PITTSBURGH TESTING LABY R4901 KENVIEW DR
--CHESTER L (PEARL G) TCHR DUDLEY HIGH SCH H816 ROSS AV
--DAVID W (GRACE W) SLSMN GEO H ROACH H3915 DOGWOOD DR
--DONALD O (MATTIE J) CRD TNDR CONE MILLS H1404 MAPLE ST
--EDITH TCHR PROXIMITY SCH R308 TATE ST

BRADLEY EDWARD P (Lucille R), Pres Greensboro Awning Co, 1043-45 Oakmont av (ORD), Tel 275-5389, h910 McDowell dr, Tel 292-1774

BRADLEY & FIELDS GROCERY (NORMAN BRADLEY WM D FIELDS) 3900 CHURCH ST
BRADLEY FREDK T (ANITA) SLSMN CARO RIBBON & CARBON SLS R ROANOKE VA
--GRACE W MRS TCHR JOYNER SCH R3915 DOGWOOD DR
--HAROLD J (ELIZ W) PHYS 1018 N ELM ST H105 W BRENTWOOD RD
--HAROLD J JR (MARY A) PHYS 1018 N ELM ST H3401 MADISON AV
--HAZEKIAH (MARY F) HLPR WESLEY LONG COMMUNITY HOSP H777 POTEAT CT
--JAMES B (LESSIE I) DOCK WKR CENTRAL MTR LINES H2219 BRADLEY ST
--JAMES R (MARGT C) DRIVER ROADWAY EXP H2517 CHERBONNE DR
--JAMES T (PHYLLIS C) BKPR GBORO LOOM REED H2406 LARKSPUR DR
--LARRY R (ROMANA) SUPVR AMBROSE INSULATION R2637 HOBART RD
--LOIS L MRS H1020 W MC CULLOCH ST
--LUCILLE R MRS SEC-TREAS GBORO AWNING R910 MC DOWELL DR
--LUCY B (WID KENNY) H403 WINSTON ST
--MILDRED W MRS MAID H REAR 2017 ST ANDREWS RD
--NORMAN (NANCY W) (BRADLEY & FIELDS GROCERY) R R D 2
--OTIS JR DRIVER ELM TRUCKING R768 WILLOW CT
--PHYLLIS E BKPR CITY WELDING & SPRING SERV R2406 LARKSPUR DR
--RAYMOND F MECH RYDER TRUCK RENTAL R RT 1 BOX 25
--ROBT H (PAULINE C) ASST SERV MGR HARRY D KELLETT INC R3715 GROOMETOWN RD
--ROSA L MRS MAID MC KIVER SCH R306 LAW ST
--ROY T (GRACE W) RETD H1007 BELLEVUE ST
--ROY W SLSMN STANLEY'S SHOES H409 N CEDAR ST APT C
--VIRGINIA (WID WALTER L) BABYSITTER 1800 RYAN ST H1800 RYAN ST
--WALTER SLSMN L B PRICE MERCANTILE R MEBANE NC
--WALTER F R809 HARRINGTON ST
--WATES (MAGDALENE S) MAIL HNDLR PO H1906 CURRY ST
--WM (MATTIE H) LAB THOMPSON-ARTHUR PAVING R306 LAW ST
--WM A (RUTH G) BR MGR PITTSBURGH TESTING LABY R4901 KENVIEW DR
--WM O JR CLN CONE MILLS R REIDSVILLE NC

KING-ZANE Motors Inc.
● PONTIAC
● TEMPEST
FACTORY PARTS AND ACCESSORIES
BODY AND FENDER REPAIRS
AUTO REPAIRING BY FACTORY TRAINED MECHANICS
King-Zane Fleets, Inc.
DIAL 273-4431
508 - 12 N. ELM
USED CARS
422 N ELM
(See Page 11 Buyers' Guide)

NORTH STATE PYROPHYLLITE CO., INC.
PACO REFRACTORY PRODUCTS
FURNACE LININGS — FIRE BRICK — INCINERATORS
(See Page 66 Buyers' Guide)
706 Rucker St. (Pomona) Greensboro (27407), P. O. Box 7247
Tel. 299-1441

SUMMIT SHOPPING CENTER
27 Shops & Services — Plenty of Free Parking
Open Monday Thru Friday 'Til 9 P. M.
BESSEMER IMPROVEMENT CO., Managers
1100 E. Bessemer Av., Drawer X-1 (See Page 141 Buyers' Guide) Tel. 273-0560

NORTH STATE CHEVROLET CO., INC.

SALES AND SERVICE

451 N. EUGENE

PHONE 275-8471

WRECKER SERVICE

for Economical Transportation

CHEVROLET

DRINK Coca-Cola IN BOTTLES

TRADE MARK REG. U. S. PAT. OFF.

GREENSBORO COCA-COLA BOTTLING COMPANY

MONTALDO'S

LADIES' READY-TO-WEAR, MILLINERY, LINGERIE, FURS, ACCESSORIES, COSMETICS and SHOES
COLONY SHOP and SPORTS WEAR — SECOND FLOOR

200 N. Elm St. at Gaston St. *(See Page 34 Buyers' Guide)* Tel. 275-1633

GUILFORD SEPTIC TANK SERVICE

TANKS INSTALLED, PUMPED, REPAIRED AND SERVICED
CALL FOR ESTIMATES

Rt. 3, Box 150, Ballinger Rd., Guilford College, N. C.
Tel. 292-4677
(See Page 138 Buyers' Guide)

BRADLEY
--WOODROW JAN UNC
BRADMON LONNIE T (LELIA W) CONSTN WKR H220A N BOOKER ST
BRADNER JOHN L (ANNE E) ACCT SEARS H1104 MC DOWELL DR
BRADOLF GEO N UNIT ADVISOR USA RESERVE TRAINING CENTER R3402 WILLSHIRE DR
BRADSHAW ADDIE MRS R1000 PERKINS ST
--ANN STUDT R2027 WALKER AV
--BETTY C MACH OPR BLUE BELL R RD 2 STOKESDALE NC
--CHARLIE R400 MARSHALL ST
--CHRISTOPHER (MARY L) PLANT WKR COCA-COLA R961 W MC CULLOCH ST
--DOROTHY W MRS OFC SEC DR RHEUDOLPH J WELLS R1714 FRIARTUCK RD
--EVELYN MRS CLK AGRICO CHEM R RT 1 SUMMERFIELD NC
--EVELYN P MRS NURSE CONE HOSP R2027 WALKER AV
--FRANK K (DOROTHY) INSP F H A H1714 FRIAR TUCK RD
--GERALDINE D SEWER BLUE BELL R STOKESDALE NC
--GRADY EMP CITY SAN DEPT H3010 LACY ST
--HARVEY Q EQUIP OPR CITY DEPT PUB WKS R RD 1 SUMMERFIELD NC
--HATTIE D (WID LEE) H848 BROAD AV
--HATTIE M MRS R843 BELLEVUE ST
--HENRY D R843 BELLEVUE ST
--HOWARD K (SANDRA R) FIELD REP ASSOC DISCOUNT H1609 TALLEY ST
--JAMES (LOUISE W) JAN HOUSING AUTHORITY OF THE CITY OF GREENSBORO R862 BURBANK
--JOHN W (REBECCA E) SHIP CLK JOSEPH J STONE & CO H1009 PEARSON ST
--LESLIE (BRADSHAW'S CASH GROCERY) H1219 MORRIS ST
--LINA P (WID CLAUDE H) CASH CLARK'S DEPT STORE H517 TATE ST
--LORENE H OFC WKR KING-ZANE MTRS R3708 YANCEYVILLE RD
--LUTHER R605 JULIAN ST
--MARTHA M MRS BURL INDUS H1723 PICHARD ST
--MARY MRS MAID H111 S BENBOW RD
--MOZELLE W MRS MAID H813 BEST ST
--NATHL R3010 LACY ST
--NELO (MARTHA) SERVMN H605 JULIAN ST
--RANSOM A PRODUCTION WKR COCA-COLA R961 W NUCLUTE ST
BRADSHAW'S CASH GROCERY (LESLIE BRADSHAW) 920 BEST ST
BRADSHER CHARLIE L DYEMN CONE MILLS R RD 2 BOX 638
--GERALD H CLK HAJOCA CORP R HIGH POINT NC
--JAMES E (VIRGINIA B) CONTROLLER W H SULLIVAN CO H1701 INDEPENDENCE RD
--JUDITH C SEWER BLUE BELL R RD 2 REIDSVILLE N C
--LUCILLE F MRS H850 PASADENA ST
--WANDA M MRS POLICYWRTR PA NATL MUT CAS INS R WHITESETT NC
BRADY A FRANK (IDA H) H1701 GLENWOOD AV
--ADELE STUDT R500 S MENDENHALL ST
--ANNIE P (WID EDGAR E) H1543 WILLOMORE ST
--ARLEY A (FRANCES) CLN CONE MILLS H3805 PHILLIPS PARK DR
--BERTRAM E SERVMN TODD DIV R GIBSONVILLE N C
--BETTY J MPS CLK CONE HOSP R1032 SULLIVAN ST
--BEVERLY J DIETARY WKR THE EVERGREENS R1802 WAY ST
--BOBBY E (LOUISE Y) TXR CONE MILLS H2109 GEORGIA ST
--BRENDA H CLK-TYP CONE MILLS R1511 FAIRVIEW ST
--CATH W MRS BDR TROXLER HOS R2305 ATLANTA
--CHARLES M STUDT R1610 TEXTILE DR
BRADY
--CHARLES T (MILLICENT H) AGT LIFE INS CO OF VA H1610 TEXTILE DR
--CHESTER F (MILDRED S) SERVMN DUKE PWR R RD 8 BOX 658
--CLARA S FNSHR CONE MILLS R RD 5 BOX 161A
--CLARENCE B (LILLIAN T) EMP SEARS H1305 SPRY ST
--CLARENCE E (CATH) RETD H611 WILLARD ST
--CLETUS D WVR CONE MILLS R1531 ANDOVER AV
--COY H1032 SULLIVAN ST
--DONALD J (MARY H) SLS MGR TRANE CO H3208 EDGEWATER DR
--DONNIE D MRS FNSHR JONES FUR SERV R RD 1 BOX 472 MC LEANSVILLE NC
--EARL H (EVA P) ASST OVERSEER CONE MILLS H1704 ROSELAND ST
--EARLY A USN R407 BLANDWOOD AV APT 2
--EDDIE (LOUISE) SLS REP DIXIE CAR RENTAL SERV H1208 KINDLEY ST
--EDGAR W MECH SOU AIR CONDITIONING R RT 1 BX 334
--EDNA F ICER INTERSTATE BAKERIES R RT 1 BOX 61-A
--EDW L (WILLIE H) ASST OVERSEER CONE MILLS R RD 10 BOX 719
--EDW L (LORENE C) (KIRKMAN'S BARBER SHOP) H1504 SUMMIT AV
--ELSIE W MRS BTRY FLR CONE MILLS R1710 SPRINGMONT RD
--ETTA C OFC MGR DOCKERY LBR & HDW R1900 WHITMAN RD
--FAYE L MRS MENDER CAMEO HOSP R1215 WESTSIDE DR

BRADY FLOORING CO (W Howard Brady), Sanding, Finishing, Refinishing, 1548 Willomore st, Tel 273-0035 (See Page 47 Buyers' Guide)

BRADY FLOYD G (BANNIE M) RETD H3809 CAMERON AV
--GARY R PARTS ASST ALEXANDER MTRS R2312 SPRUCE ST
--GILMER L FORMN L W ROUTH CONSTN R RD 7
--GLADYS P (WID J M) SLSWN PRAGO-GUYES H311 S TREMONT DR
--GLENN H (NETTIE A) SUPVR CONE MILLS H1511 FAIRVIEW ST
--HAROLD (BETTY) SERVMN OLIVETTI-UNDERWOOD R BROWN SUMMITT NC
--HAROLD K SPARE HD CONE MILLS R RD 2 BOX 415
--HERBERT G (EVONNE T) LINE FORMN DUKE PWR R2611 HOBART RD
--HERMAN M (ROWENA M) ASST OVERSEER CONE MILLS H1529 SUMMIT AV
--HOWELL V REV (JULIA E) PASTOR CALVARY BAPTIST CHURCH H721 ABINGTON DR
--IRENE F MRS H407 BLANDWOOD AV APT 2
--IVANELLE SERV ASST SBT&T R407 BLANDWOOD AV APT 2
--JACK L (LOUISE G) (BRADY'S CLEANERS) H1222 WOODBRIAR AV
BRADY JACK L GRADING & CLEARING SERVICE JACK L BRADY PRES MRS LOUISE G BRADY SEC-TREAS CONTRS 3200 E BESSEMER AV
BRADY JAMES L SPNR CONE MILLS R RD 2 BOX 415
--JAMES O (BARBARA) WKR H & C FOOD CATERING H1806 ROSELAND ST
--JAMES V (MYRTLE F) INVENTORY CONTROLLER CONE MILLS H1543 SUMMIT AV
--JASPER L TRAVELER CHANGER CONE MILLS R RD 2 BOX 415
--JASPER L JR FNSHR CONE MILLS R RT 2 BOX 415
--JERRY (ELLEN) CLK A & P R1215 GREGORY ST
--JESSE W MRS JUDSON MC CARRIER PO H1103 LEXINGTON AV
--JOHN M (LINDA T) TEX WKR CONE MILLS H416 N CEDAR ST APT 4
--JOHN M (JENNIE F) RETD H102 CYPRESS ST
--JOHN R (SYBIL R) MGR B F GOODRICH CO R1805 FRIARTUCK RD
--JOSEPH REP BACHE & CO R HIGH POINT NC
--KENNETH W (SANDRA L) TEX WKR CONE MILLS H1266 TUCKER ST
--LAWRENCE B (GLADYS B) MACH OPR CONE MILLS H1403 MAPLE ST
--LENORA H CLK CONE REC ASSN R910 ELWELL ST
--LEON (SYVBIL B) ENG WFMY R6415 FRIENDLY RD
--LEROY R (LILLIE L) RETD H1531 ANDOVER AV

GUILFORD BUILDERS SUPPLY CO., INC.

"THE HOUSE OF QUALITY" COMPLETE LINE OF BUILDING MATERIALS "THE HOME OF SERVICE"

1621 BATTLEGROUND AVE. *(See Page 28 Buyers' Guide)* DIAL 273-9481

WIMBISH INSURANCE AGENCY INC.

FOR COMPLETE PROTECTION, CALL OR SEE US

(See Page 91 Buyers' Guide)

917-25 Southeastern Building — 102 N. Elm St. Dial 272-4174, 272-4175 and 272-4176

BRADY
--LESTER D (CARRIE W) POLICEMN CITY POLICE DEPT H2305 ATLANTA ST
--LESTER L H831 CASTLEWOOD DR
--LILLIE L MRS WVR CONE MILLS R1531 ANDOVER AV
--LINDA J ASST JULIAN R ROGERS R RD 1 BROWN SUMMITT NC
--LORRAINE H MRS CLK TWENTIETH CENTURY LIFE INS R RD 1 PLEASANT GARDEN NC
--LOUIS E (JOSIE A) OVERSEER CONE MILLS H1503 TEXTILE DR
--LOUISE G MRS SEC-TREAS JACK L BRADY GRADING & CLEARING SERV R1222 WOODBRIER AV
--LOUISE P MRS CLK JEFFERSON STD LIFE INS R1208 KINDLEY
--LUCILLE MRS H1402A WHILDEN PL
--LYNDA M MRS OFC SEC 1ST UNION NATL BK R416 N CEDAR ST APT 4
--M ANN CLK-TYP AM MUT LIABILITY INS R1610 TEXTILE DR
--MARGT M (WID SAML L) H3102 E BESSEMER AV
--MICHL L ENG AIDE CITY PLANNING DEPT R1713 RYAN ST
--MILDRED H MRS COUNTERWN KWIK-STOP BARBECUE H2312 SPRUCE ST
--MILDRED T (WID EDGAR L) BTRY FLR CONE MILLS H2301 LAWNDALE DR
--MYRTLE F MRS WNDR CONE MILLS R1543 SUMMIT AV
--NETTIE A INSP CONE MILLS R1511 FAIRVIEW ST
--OBERT E WHSEMN EDGCOMB STL R RD 1 JULIAN NC
--PAUL W (VILMA A) CLK NATL CASH REG H2701 DELLWOOD DR
--R B JR (ETTA C) BUYER K & W CAFETERIA R1900 WHITMAN RD
--R B JR (ETTA C) BUYER K & W H1900 WHITMAN RD

BRADY ROBERT L (Alease V), V-Pres Gate City Savings and Loan Association, 108 S Greene st, Tel 275-9566 h4508 Graham rd, Tel 292-1459

--RONALD C (SANDRA F) EMP NEWMAN MACH R2512 RANDLEMAN RD
BRADY ROSE BEAUTY SHOP (MRS ROWENA M BRADY) 1529 SUMMIT AV
BRADY ROWENA M MRS (ROSE BRADY BEAUTY SHOP) R1529 SUMMIT AV
--ROY L SPNR CONE MILLS R681 PERCY ST
--RUBY J MRS WVR CONE MILLS R RD 1 BOX 298 JULIAN NC
--SANDRA F LOOPER KAYSER-ROTH HOSE R2512 RANDLEMAN RD
--SANDRA F MRS NURSES AIDE CONE HOSP R1414 FAIRVIEW
--SHELTON C (LENORA H) LM FXR CONE MILLS H910 ELWELL AV
--SYLVIA MRS CLK JEFFERSON STD LIFE INS R RD 1 JULIAN NC
--THARON C (NANCY P) ASST OVERSEER CONE MILLS H601 LOWDERMILK ST
--VIRGINIA F H806 W FLORIDA ST
--W HOWARD (RAYTANZA M) (BRADY FLOORING) H1548 WILLOMORE ST
--W MAX (HELEN L) (BESSMER VARIETY STORE) H701 LOWDERMILK ST
--WALTER W (MACEY P) SUPVR CONE MILLS H1707 PHILLIPS AV
--WM ADJ ASSOCS DISCOUNT
--WM C (GENEVA) DFR CONE MILLS H3420 CHURCH ST
--WM C PNTR CAPUS L ROBERSON R RT 6 REIDSVILLE NC
--WM C (BONNIE C) PNTR H217 GUERRANT ST
--WM C (JUANITA H) (BRADY'S BARBER SHOP) R RD 7 BOX 194
--WM F (MIRIAM B) SLSMN NORTH STATE TRACTOR H2718 HOLLY DR
--WM H (MYRA B) DRIVER FRITO-LAY INC H1113 LEXINGTON AV
--WM L (ELSIE W) OILER CONE MILLS R1710 SPRINGMONT RD
--WM W (DORIS) INSTALLER SBT&T R RT 2 BOX 246-A
BRADY'S BARBER SHOP (WM C BRADY) 1404 GLENWOOD AV
BRADY'S CLEANERS (JACK L BRADY) 3200 E BESSEMER AV
BRAFFORD SEE ALSO BRADFORD
--E W COUNSELOR STATE DIV OF VOC REHABILITATION R ELON COLLEGE N C

J. R. PITTS LUMBER CO., INC.

Building Materials—Hardware—Paint
KitchenAid Dishwashers—Sales and Service
1411 MILL STREET PHONE 272-8155
(See Page 29 Buyers' Guide)

BRAFFORD
--EVAUGHAN BKPR QUALITY SHT MTL WKS R1307 HAYWOOD
--J A SHOP FORMN RYDER TRUCK RENTAL R RD 4 BOX 519B
--JACK F (FAY H) (BESSMER AV SUNOCO SERVICE) R RD 1 BOX 434 MC LEANSVILLE NC
--LOY R (MARGT R) (BRAFFORD TEXACO SERV) H1508 HOMELAND AV
--MARGT R MRS OFC SEC CONE MILLS R1508 HOMELAND AV
--PAUL C (EVAUGHAN B) STORE KPR PIEDMONT NATURAL GAS H1307 HAYWOOD ST
BRAFFORD TEXACO SERVICE (LOY P BRAFFORD) 4200 HIGH POINT RD
BRAGG GORDON DEPT MGR PAUL ROSE STORE R RD 10 LEXINGTON NC
--OKEY J (DELORES) DRIVER T&A TRUCKING R LEXINGTON NC
--ROSCOE H1718 BRICE ST
--SARAH S MRS NURSE CITY BD OF EDUC H831 BROAD AV
BRAILEY DANL ATNDT ANIMAL HOSP R2118 BRISTOL RD
--WILLIE J (TRESIE J) GROOM SEDGEFIELD STABLES H3117 FREEMAN MILL RD
BRAKE DAISY J MRS INSP CONE MILLS R4606 BYERS RD
--I J PKR CONE MILLS R1631 RANKIN RD
--MARGT F TCHR CONE SCH H804A GUILFORD AV
BRAME SEE ALSO BRAAM
--ARTH A (HELEN M) PRES BRAME TEXTILE MACHINE CO H3109 W MARKET ST
--BARBARA D CLK BLUE BELL R MC LEANSVILLE NC
--BERTHA D MRS LOOPER KAYSER-ROTH HOSE R915 CHERRY ST
--BESSIE B (WID ARTH A) H710 S ELAM AV
--CAROLYN J TYP JEFFERSON STD LIFE INS R RT 8 REIDSVILLE NC
--DENNIS SLSMN GBORO MTR R RT 1 SUMMERFIELD NC
--DONALD A MGR BRAME TEX MACH H209 REVERE DR APT 75
--E LUCILLE MRS SUPVR MAYFAIR CAFETERIA R2810 MASONIC DR
--EDDIE F (DOROTHY) BMO STRAND SKEES JONES & CO R2801 LEO DR
--EDNA G (WID GLEN) WVR CONE MILLS R1500 17TH ST
--ELTON L BODY SHOP GBORO MTR R RT 6 BOX 540-A-1
--GLENN G (RUBY T) FIXER CONE MILLS H1504 WALNUT ST
--HELEN M MRS SEC-TREAS BRAME TEXTILE MACHINE CO R3109 W MARKET
--J FRANK (NANNIE V) ATNDT LAWNDALE GULF STA R2109 MITCHELL AV
--JACKIE EMP DAVIDSON SUP R2109 MITCHELL AV
--JAMES A (PEGGY) PERSONNEL MGR BRAME TEX MACHINE CO H3010 NORTHAMPTON DR
--JAMES E (MARY A) CLK P O H825A ROSS AV
--JOHN T (LILLIE M) FXR CONE MILLS H1311 MAPLE ST
--JULIAN R (MILDRED S) CLK SEARS H1505 GUEST ST
--LUTHER L (BERTHA D) MGR WELLS FARGO H915 CHERRY ST
--MARSHALL F (ETHEL L) PNTR W C ANDREWS H2810 MASONIC DR
--PATRICIA SLSWN BROWNHILL'S R1500 17TH ST
--PATSY S CLK-TYP US SOCIAL SECURITY ADMN R2910 WILDWOOD DR
--RUBY T MRS SPNR CONE MILLS R1504 WALNUT ST

BRAME TEXTILE MACHINE CO INC, Arthur A Brame Pres Chas T Boyd V-Pres, Helen M Brame Sec-Treas, Donald A Brame Mgr, Robert E McLendon Purchasing Agent and James A Brame Personnel Mgr, Manufacturers of Textile Machine Parts, Electronic Parts, Electro Plating Metal Stamping, Screw Machine, Products and Municipal Street Signs, 1001 Bitting st at Hiatt st, PO Box 943, Tel 275-8441

WYSONG AND MILES CO.

Designers and Builders of Precision Machine Tools

Since 1903

Hwy. 29 N.
P. O. Drawer 0 - 2

TEL. 275-2864

(See Page 99 Buyers' Guide)

Brewer Paint and Wallpaper Company

- Residential
- Commercial
- Industrial
- Wallpaper
- Vinyl Wall
- Coverings

1424 Westover Ter.

TEL. 274-5403

(See Page 112 Buyers' Guide)

Dial 273-6919

BENNER & FIELDS, INC.

PLUMBING, HEATING and AIR CONDITIONING CONTRACTORS

815 Winston Street (ORD) (See Page B) P. O. Box 344

Dial 273-6919

CANTER ELECTRIC CO.
ALL TYPES OF WIRING
INDUSTRIAL - COMMERCIAL - RESIDENTIAL
QUALITY AT LOW COST
"A TRIAL WILL TELL"
2420 HIGH POINT RD • TELEPHONE 292-2060
NIGHTS AND HOLIDAYS TELS. 299-5067 OR 299-5264
(See Page 62 Buyers' Guide)

Protect Your Home and Business
30 Years Experience in Law Enforcement
ANDERSON PATROL, INC. AND DETECTIVE AGENCY
PRIVATE INVESTIGATIONS Criminal—Civil—Industrial—Commercial—Licensed and Bonded
Graduate of 3 Schools Conducted by the F.B.I.
600 STANLEY WILLIAMS RD., P. O. BOX 7005 (See Page 54 Buyers' Guide) DIAL 299-3715

SUPERIOR PAINT CO.
Residential and Commercial Painting—Decorating and Paper Hanging
Minor Household Repairs—Enclosing Porches
Doors, Screens, Tile, Sheet Rock
3701 HOLT'S CHAPEL ROAD TEL. 273-4827
(See Page 112 Buyers' Guide)

BRAME WAYNE SERVMN DIXIE SLS R4707 LITTLE RD
--WESLEY SLSHR TNDR CONE MILLS R1701 FARRELL AV
--WM A JR (VANYA F) SPL AGT PILOT LIFE INS H2116 CHELTENHAM BLVD
--WM C JR (PATSY S) MECH NORTH STATE CHEVROLET H2910 WILDWOOD DR
--WINFORD J (PAULINE L) RES ENG STATE HWY COMN H1500 17TH ST
--ZETTA M FLDR LYNCH HOS MILLS R4707 LITTLE RD
BRAMLETT DONALD (STELLA) SHT MTL WKR ATLANTIC ENGINEERING R RT 3 MADISON NC
--IRVING C (LINDA) ADJ TERM PLAN H816 HOMELAND AV
--JOSEPH L (MARGT L) SYSTEMS ANALYST J P STEVENS & CO H907 BENJAMIN PKWY
--LINDA CASH HOME CREDIT R816 HOMELAND AV
BRAMMER DARLENE H507 CHURCH ST APT 7
--OTIS SLSMN RUCKER WHOL R BURLINGTON N C
BRANCFIELD FRANCES W (WID GUS) R1608 WALKER AV
BRANCH BILLY G (HILDA B) DRIVER BRANCH MTR EXP H3700 HIGH POINT RD
--CATH (WID FRED) H915 BARON WALK ST
--CHARLES FURN WKR BENBOW REPRODUCTIONS R WINSTON SALEM NC
--ELMER V (FRANCES D) FIXER CONE MILLS R RD 2 BOX 216A
--ERNESTINE A R371 W BRAGG ST
--EUG R (CORA M) H406 N EAST GREENWAY ST
--FRANCES D MRS BTRY FLR CONE MILLS R RD 5 BOX 302
--HOWELL W (HAZEL S) ADMN ASST BURL INDUS H2108 WRIGHT AV
--INEZ L MRS COOK LAWNDALE STEAK HOUSE R2018 ASHEBORO ST
--JAMES E (MARY) (JIMMY'S SUNOCO SERV) H2016 ARMHURST RD
--JESSIE (REBECCA) LAB CITY WATER & SEWER H1018 AVALON RD
--MARY C MRS INSP CONE MILLS R HIGH POINT NC
--MINOR (ROBENA S) (MINOR BRANCH BODY SHOP) H26 BILTMORE CT
BRANCH MINOR BODY SHOP (MINOR BRANCH) AUTO REPRS 204 W LEE ST
BRANCH MOTOR EXPRESS LEVI SMITH TERMINAL MGR 2900 PATTERSON ST
BRANCH PHYLLIS S MRS H3509 FOX PL
--SIDNEY (MARY) CONSTN WKR H2512A HIATT ST
--TOM E (LEOLA B) R808 MOREHEAD AV
--WM J BROOM WNDR INDUSTRIES OF THE BLIND H834 JOHNSTON ST
BRANDE AUSTIN C (LAVERNE G) ASST MGR HAJOCA CORP R RD 1 BROWN SUMMIT NC
--CARL T (JEAN S) SUPVR CONE MILLS R4328 VOSS DR
--CHARLES WARDEN CITY JAIL R101 BELLEMEADE ST
--CLARENCE S (MARGT S) EMP AMP INC H1900 MAYFAIR AV
--E SHELBY (WALSIE L) DRIVER KIRKMAN-KOURY H3902 LACY ST
--EDGAR R (JUANITA W) ASST-TREAS E F CRAVEN CO H1366 SEMINOLE DR
--ESCA DRIVER KIRKMAN & KOURY R3902 LACY AV
--HILDA MRS NURSE DRS DUNN & BARKER R721 CHURCH ST
--JEAN S MRS QLR CONE MILLS R4328 VOSS DR
--JERRY L DRFTSMN KIRKMAN & KOURY R3902 LACY ST
--LOUIE W (KATH S) ASST MSTR MECH CONE MILLS R RT 5 BOX 850
--MARGT G MRS OFC SEC MITCHELL-FRY INS AGCY R2620 PERSHING ST
--ROBT (HILDA G) CARP SUPERIOR CONSTN H721A CHURCH ST
BRANDON ANN ASST DIR GBORO DAIRY COUNSEL H948 HILL ST
BRANDON
--BURKLEY C (VELNA S) SEC-TREAS HENNIS FRT LINES R WINSTON-SALEM N C
--ELIZ M (WID CLEVE) R1629 DARE CT
--ESTHER W MRS DEPT MGR KINGS H807 LEXINGTON AV
--HENRY M JR (LILLIAN S) MGR SILVER TV SERVICE R ROCK LAKE PARK
--HERBERT F JR (ELLA M) DEPT MGR COLONIAL STORES H706 ABINGTON DR
--HERBERT F III MEAT CTR BIG BEAR MKT R706 ABINGTON DR
--HERMAN G FORMN HARRIS-SCOTT PAINT
--JOHNSIE PRSR MODEL LNDRY & DRY CLNS R220 E LEE ST
--L AUGUSTUS (MAYE M) RETD H302 N TREMONT DR
--MARION H923 REID ST
--ODELL LAB CITY DEPT PUB WKS R RD 1 BROWNS SUMMIT N C
--STEVE STUDT R2012 LIONNE DR
--WAYNE D USMC R706 ABINGTON DR
--WILLARD M (JERLEAN P) BEAMER CONE MILLS H4315 CORNELL AV
--WM M (ERLYST H) (HOME TV SERVICE) H2012 LIONNE DR
BRANDT JESSIE W (WID LEON J) R5 MAGNOLIA CT
--MARCIA C (WID GEO) H112 E FISHER AV
--MARY H2208 WANDA DR
BRANE LUTHER L MGR WELLS FARGO
BRANFORD HELEN W MRS SUPVR NC AGRL SERV H205 DANIEL ST
BRANHAM GWENDOLYN A ASST CASH CAPITOL CREDIT PLAN R RT 4
--WM D (MELISSA) ASST TO V-PRES FED HOME LOAN BANK OF GREENSBORO H1013 MEADE DR
BRANN JANE L MRS CLK THALHIMERS-ELLIS STONE H320 S MENDENHALL ST APT 4
--JANE L TYP UNC
--KENNETH P (MARY) MACH OPR NEWMAN MACH R RD 1 BROWN SUMMIT NC
--MARGIE CLK LANE REXALL DRUGS R31 COUNTRY CLUB MOBILE PK
--WAYNE J (MABEL S) CLK PO H1602 GLENRIDGE RD
BRANNAN BERT M JR (SARA R) DENTIST 811 N ELM R5505 HIGH POINT RD
BRANNING GEO H ANALYST BURL INDUS R RANDLEMAN NC
BRANNOCK CASSANDRA L PRIV SEC SASLOW'S INC H904 LOWDERMILK ST
--DAVID R (BRANNOCK'S GULF SERV) R2603 GRIMSLEY ST
--JERRY S (EUGENIA T) ATNDT BRANNOCK'S GULF SERV
--L THOS (ROBERTA) MACH GIBBS MACH H1504 TALLEY ST
--RUTH H1207A HILL ST
BRANNOCK'S GULF SERVICE (DAVID R BRANNOCK) 2201 ASHEBORO ST
BRANNON A EUG (MONA P) DRIVER S&W MTR LINES H2216 LANE RD
--ELI STUDT R1004 ARMSTRONG ST
--FLORENE MRS CTR JONES FUR SERV R512 S CHAPMAN
--J KENNETH (PATTERSON M) DIST MGR DURHAM LIFE INSURANCE CO OF RALEIGH NC H807 PLUMMER DR
--JAMES E (SOPHIE S) OFC MGR DRAPER CORP R306 PINEBURR RD
--JAMES F (FLORENCE B) MECH STATE HWY COMN H512 S CHAPMAN ST
--JAMES O SLSMN MTR BEARINGS & PARTS R512 S CHAPMAN ST
--LILLIAN MRS H1305 MC DOWELL DR
--MC KENZIE M SLSMN ADDRESSOGRAPH-MULTIGRAPH R DURHAM N C
--VIRGINIA V (WID HENRY K) OFC SEC JOHN E LYDAY H519 W CORNWALLIS DR
--WM K EMP KAYSER-ROTH HOSE R RD 9 BOX 312
BRANSCOME JIMMY L (NANCY J) LAB VICK CHEM H1407 JOLSON ST
BRANSFORD ELIZ C (WID ROBT A) OFC SEC MOSAIC TILE H1827 COLONIAL AV
--ERNEST O (ELEANOR G) ENG BEAMAN CORP H2710 ASBURY TER
--LOUISE B (WID LEWIS P) SLSWN H709 MAGNOLIA ST
--ROBT A JR STUDT R1827 COLONIAL AV
--WM M STUDT R1827 COLONIAL AV
BRANSON BERTHA TEX WKR CONE MILLS H604 5TH AV APT 2A

Goodwin Inc.
Plumbing and Heating Contractors
Residential and Commercial
ALL WORK GUARANTEED
TEL. 275-9563
Nights and Holidays
TEL. 272-2287
719 Winston St. (Ord)
P.O. BOX 6011 SUMMIT STATION
(See Page 114 Buyers' Guide)

HARDWARE DISTRIBUTORS, INC.
Wholesale Distributors of
NATIONALLY KNOWN BUILDERS' HARDWARE AND SPECIALTIES
1105 PARK TER, P. O. BOX 20132 (See Page 83 Buyers' Guide) TEL. 299-7341

24 Hour
Ambulance Service
Oxygen and Two Way
Radio Equipped
Dial 272-5158
401 W. Market St.

HANES-LINEBERRY FUNERAL SERVICE
"The Home of Thoughtful Service for 47 Years"
COMPLETELY AIR-CONDITIONED
(See Page 73 Buyers' Guide)

Member by Invitation
National
Selected Morticians

BRANSON
--CLYDE L H1507 PARK AV
--DOUGLAS S (ANN M) ACCT J P STEVENS & CO H1717 GROVE ST
--ELMER W (MAE W) MECH BALDWIN-GARRETT R LIBERTY N C
--GENE (NANCY) BARBER JOHNSON'S BARBER SHOP R BOX 630 RD 5
--H WALLACE H1220 FAIRVIEW ST
--J CLYDE (LU HENLEY C) DIST DIR MUSCULAR DYSTROPHY ASSNS OF AMERICA INC R806 WOODBROOK DR
--JAMES E (NANCY D) SLSMN H3100 STRATFORD DR
--JERRY L FIREFIGHTER CITY FIRE DEPT R RT 1 WHITSETT NC
--LILLIAN P MRS R311 S TREMONT DR
--MYRA C COLLR CPEDIT BUR OF GBORO R122-B CONCORD ST
--NANCY D MRS BKPR DICK & KIRKMAN INC R3100 STRATFORD DR
--NANCY L MRS BKPR TOUCHSTONE OIL R3400 BURLINGTON RD
--PAULINE B MRS WNDR CONE MILLS R2317 MAPLE ST
--PEAR W MRS H2517 BATTLEGROUND AV
--R EMMETT (PAULINE B) WVR CONE MILLS H2317 MAPLE ST
--RAY DRIVER H B FULLER CO R RT 2 LIBERTY N C
--ROBT L (ANNE) SLSMN COCA-COLA R5706 FRIENDSWOOD DR
--THOS A (CARRIE B) MECH DUKE PWR R RD 7 BOX 529 A-A
--W A (RUBY F) SLS ENG E F CRAVEN CO R RD 1 WHITSETT NC
BRANT HOMES INC JERRY B HYMAN PRES BLDG CONTRS 108½ W MARKET ST
BRANTLEY CHARLES L (MELBA K) SUPVRS ENG BELL LABYS H2913 W CORNWALLIS DR
--COLEMAN (SHIRLEY S) PHYS 1029 MADISON AV R2109 CARLISLE RD
--DELORIS T MRS CLK GRAIN DLRS MUT INS R1701 ALEXANDRIA ST
--DONALD POLICEMN CITY POLICE DEPT R216 TATE ST
--DOROTHY (WID J M) H1700 N ELM ST APT 03
--E CLIFFORD JR (BETTY J) OFC MGR STATE HWY COMN H1411 HAYWOOD ST
--EUG T REV (EDNA) DEAN OF MEN JOHN WESLEY COLLEGE R1910 BOULEVARD ST
--FRANCIS C STUDT R2315 N ELM ST
--GEO E (LOUISE P) ASST MGR TIDEWATER SUPPLY H3009 BRANCHWOOD DR
--HOWARD W MECH CONE MILLS R RT 2 GIBSONVILLE NC
--JOHN USMC R608 ELMWOOD DR
--JOSEPH III STUDT R2315 N ELM ST
--JOSEPH M JR (EVA M) V-PRES WYSONG & MILES CO H2315 N ELM ST
--JULIAN T (LOUISE L) PHYS 1032 PROFESSIONAL VILLAGE H608 ELMWOOD DR
--JULIAN T JR STUDT R608 ELMWOOD DR
--LILLIAN W MRS CLK HOME DRUG STORE R2805 N O'HENRY BLVD
--LOUISE P MRS SEC JAMES Y JOYNER SCH R3009 BRANCHWOOD DR
--LUCY O TYP CHILDREN'S HOME SOC OF NC H828 N ELM ST APT B1
--NELL D MRS OFC SEC INT REV SERV H206 ADAMS ST APT 1
--ROY G (IRENE C) ASST STATE GBORO NEWS H2205 FOUR SEASONS BLVD
RANTON BENJ L (CORA C) CARP H1712 GATEWOOD AV
-BURCE I EMP GBORO BAG R1712 GATEWOOD AV
-JAMES H AUD STATE DEPT OF REV R2728 SHADY LAWN DR
RANUM G C SUPT SOU RY
RASELTON MARCUS E (REUNETTE M) RETD H3834 WEST AV
RASHEAR JOHN H (LUCY M) TCHR UNC H4318 HALIFAX RD
RASHER EDNA C MRS HLPR CONE MILLS R1305 BOGART ST
-ELLIS M (EDNA C) LM FXR CONE MILLS H1305 BOGART ST
-SYLVIA R1305 BOGART ST
-VIRGINIA M (WID ROBT G) H2105 E CEDAR FORK DR
ASS & COPPER SUPPLY OF CAROLINA INC COOPER H NULL MGR WHOL 310 E SYCAMORE ST

Dillard PAPER COMPANY
"IF IT'S PAPER"
2751 PATTERSON ST. TEL. 299-1211
(See Page 112 Buyers' Guide)

BRASWELL ALTON R (BETTY) SLSMN PET MILK R1510 PLYMOUTH ST
--BEULAH M INSP TROXLER HOS R708 NORTHRIDGE ST
--C PATRICIA R307 TATE ST
--CALLIE O (WID W EDGAR) INSTR GBORO COLLEGE H307 TATE ST
--CARL M (JEAN H) DIST MGR SCM CORP H1003 MC DOWELL DR
--CLYDE M (MAXINE F) H230 BOND ST
--DELPHINE E OFC SEC INT REV SERV H1306 WOODSIDE DR
--GRAHAM W (ELIZ) WHSEMN AMBROSE INSULATION R315 DENNEY CIR
--HARVEY D STUDT R516 E BESSEMER AV
--HARVEY V (SADIE S) EXAM STATE DEPT MTR VEHICLES H516 E BESSEMER AV
--JUDY L CLK BD MARKER BACHE & CO R RT 1 MC LEANSVILLE NC
--MARY E H1705 E MARKET ST
--THOS (VERNELL) DRIVER H2119 HILLSBORO ST
BRATCHER ANNA PRSR STATE STREET CLEANERS R515 GARROL ST
--FANCY B MRS MACH OPR SOU BAKERIES H510 HAYWOOD ST
--GERALDINE PRSR FOX CLNS R510 HAYWOOD ST
--HESTER MRS H717 RUGBY ST
--JAMES A (MARY M) DRIVER BERRY COAL & OIL H1324 OAKLAND AV
--MAMIE L HLPR SOUTHERN BAKERIES R776 JENNIFER ST
--ODELL (MAMIE L) PORTER BRIDGES FURN H776 JENNIFER ST
--ODELL W (ANNIE R) LAB LEWIS CONSTN H505 GORPELL ST
--ROOSEVELT R510 HAYWOOD ST
--WALTER L R1118 W MC GEE ST
BRATTON ELVA MACH OPR BLUE BELL R4102 HEWITT ST
--ROBT A AUD BURL INDUS R1306 FIRESIDE ST
--ROBT A (CAROLINE H) AUD BURL INDUS H1306 FIRESIDE ST
--WM L (ELVA F) IRON WKR J D WILKINS & CO H4102 HEWITT ST
--WILLIE H604 S BENBOW RD
BRAUER EDNA L MRS H925 LEXINGTON AV
BRAUGHLER OWEN K (MARGT H) SUPVR COUNTY HEALTH DEPT H2711 LILAC RD
BRAUNS CASSANDRA G MRS NURSE DR JOHN A LUSK R2720 SHADY LAWN DR
--GRACE D MRS TEL OPR CONE HOSP R1009 W WENDOVER AV
--HERMAN H (GRACE O) SUPVR WESTERN ELEC H1009 W WENDOVER AV
--RICHD STUDT R1009 W WENDOVER AV
--RICHD S (CARLOTTA) EMP WESTERN ELEC H2720 SHADY LAWN DR
--WM (CAMERON) PILOT LIFE INS H2520 WESTMORELAND DR
BRAWLEY BRENDA P MRS CLK ONE HOUR MARTINIZING CLNS H745 COMMUNITY CT
--DOROTHY C NURSE CONE HOSP R1139 B-6 CHURCH ST
--GRACE H OFC SEC PILOT LIFE R1841 MIMOSA DR
--GRACE H (WID JAMES F) NURSE WESLEY LONG MEM HOSP H1841 MIMOSA DR
--JOHNNY D (RACHEL G) MACH WESTERN ELEC H1100 HICKORY AV
--MARGT L (WID JAMES W) H608 WOODLAND DR
BRAXTON CRAVEN SCHOOL KATH MURRAY PRIN 3701 PARKWOOD DR
BRAXTON ESTA C (WID ELMER J) H529 S AYCOCK ST
--ETHEL P OFC MGR STATE MUT OF AM H405 W AVONDALE ST
--EULA V MRS FORWN STAGE DECORATIONS & SUP R RD 1 BOX 81 (GLFD COL)
--NELL C MRS WAITRESS LAWNDALE STEAK HSE R W MARKET ST

BROWN REALTY CO., Inc.
Commercial
Industrial
Residential
Sales
Rentals
Development
Management
214 Commerce Pl.
Dial 275-7624
Nights and Weekends 275-7625
(See Page 121 Buyers' Guide)

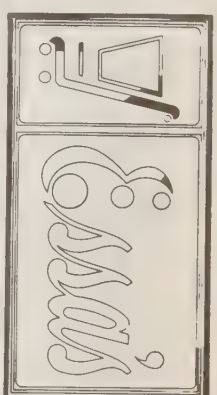

KIRK'S SINEATH MOTOR CO.
AUTO REPAIRS • WRECKER SERVICE • BEAR ALIGNMENT
419 BATTLEGROUND AVE. 24 HOUR SERVICE (See Page 18 Buyers' Guide) TEL. 272-3456

RANCHERS PACKING COMPANY
COUNTRY HAM
FOOD LOCKERS
COLD STORAGE
WHOLESALE MEATS
GRINDING SERVICE
ALL YEAR LOCKER SERVICE
4512 W. Market St.
Tels. 292-5397 and 299-8859
(See Page 69 Buyers' Guide)

Brinsfield Lincoln - Mercury Inc.
Continental Mercury Comet
SALES SERVICE
TEL. 273-6955
335 N. GREENE ST.
(See Page 7 Buyers' Guide)

YOUR Independent Insurance AGENT "SERVES YOU FIRST"
PHIL R. CARLTON, INC.
GENERAL INSURANCE
CARLTON BLDG.
232 W. MARKET ST.
Since 1915
(See Page 87 Buyers' Guide)
OPPOSITE COURT HOUSE
REAL ESTATE
PHONE 272-8157

COLISEUM FLORIST
"Say It With Flowers But Say It With Ours"
Wedding Consultants
3811 HALIFAX RD. PHONE 292-0218
(See Page 67 Buyers' Guide)

BRAXTON
--PAUL G (ANN B) INDUSTRIAL ENG CONE MILLS H1223 RUNYON DR

BRAXTON SHELL SERVICE (Walter B Braxton), Shell Products, Minor Repairs, Road Service "Our Experienced Service Will Please You" 410 Walker av, Tel 272-9134

BRAXTON VIOLA A MRS DENTAL ASST DR ROBT L UNDERWOOD R2111 BRAXTON LA
--WALTER B (VIOLA A) (BRAXTON SHELL SERVICE) H2111 BRAXTON LA
--WILLIS A (NELL C) RETD H1216 W MARKET ST
BRAY ALICE M MRS OFC SEC STERN RENDLEMAN & CLARK P4205 FRIENDLY RD
--BETTY L CLK UNC
--BLANCHE M MRS R519 TATE ST
--BLANCHE S MRS BR MGR COLUMBIA LNDRY R4701 MITCHELL AV
--CARRINGTON L (JOSEPHINE D) DRIVER BRADY'S CLNS H4306 PARKER ST
--CHARLES E (JOANNE O) SLSMN JACK SMITH REALTY H1004 HONEYSUCKLE DR
--CHARLES H SLSMN BRINSFIELD LINCOLN-MERCURY R MC LEANSVILLE N C
--EDNA M MRS H870 S ELM ST
--ELIZ R MRS CLK COUNTY TAX SUPVR & COLLR R3102A SUMMIT AV
--ELIZ S MRS NURSE DRS RAVENEL-MC ALISTER AND BENBOW R2602 FERNWOOD ST
--EUG E FELLOW UNC
--FORREST W (MILLIE C) PRES BRAY & MEBANE INC H2201 WANDA DR
--FRED F JR (JO C) SLSMN H717 CANNON RD
--GERTRUDE M MRS HSEKPR 2405 EMERALD DR
--HARVEY J (THELMA H) SPL REP PROVIDENT MUT LIFE INS R SUMMERFIELD NC
--HERMAN B DRIVER BLUE BIRD TAXI R600 CHURCH ST
--J DOUGLAS (DOROTHY B) ANALYST JEFF STD LIFE INS H1407 CARDINAL PL
--JOHN R (VIOLET M) DFR CONE MILLS H2010 E CEDAR FORK DR
--MARGT M MGR OFC SEC DRS HOLMES & HALL(GLFD COL) H700 MAGNOLIA ST
--MARION STUDT R700 MAGNOLIA ST

BRAY & MEBANE INC, Forrest W Bray Pres, Thomas Mebane V-Pres, General Contractors, Residential, Commercial and Remodeling, 212 Kirk rd, Tel 288-2080

--NONA A (WID THOS) FURN RMS 328 GORRELL ST H328 GORRELL ST
--RICHD MECH AIRE-FLO HTG & AIR CONDITIONING R517 N EDGEWORTH ST
--ROBT (ALICE M) RETD H4205 FRIENDLY RD
--RONALD A (PATSY F) SLSMN TRAILMOBILE R1700 W LAKEVIEW DR
--ROY G (IONE M) INSP MABIE-BELL H423 W RADIANCE DR
--SALLIE E (WID LEXIE C) MACH OPR BLUE BELL H2702 LIBERTY RD
--SIDNEY (ELIZ) REP COMPTON-COLLIER H3102 SUMMIT AV APT A
--THELMA H MRS CLK JEFFERSON STD LIFE INS R SUMMERFIELD NC
--THOS C (ELIZ S) CLK P O H2602 FERNWOOD DR
--VIOLET A MRS WVR CONE MILLS R2010 CEDAR FORK DR

BRAZEA LOUIS R (RENA B) MGR NATIONAL TODDLE HOUSE CORP H315 LYNBROOK DR
BRAZIL EVELYN MRS EMP REGAL PAPER H1102 MC CORMICK ST
--SUSAN STUDT R1102 MC CORMICK ST
BREATHETT GEO (FLORENCE S) PROF BENNETT COL H1901 FINLEY ST
BREAZEALE BILLIE L MRS INSP CONE MILLS H1319 MEADOW ST
--JACK W MGR MONROE DRIVE-IN R3713 OAK GROVE AV
--JAMES E (ELIZ W) SLSMN H602 ABINGTON DR
--LARRY F H2021 REDWOOD DR
--LARRY F USN R908 WILLARD ST
--PAUL D EMP SOU MECH PRODUCTS R3713 OAK GROVE AV
--W FRANKLIN JR (MARGT R) AGT CHARLOTTE LIBERTY MUT INS H908 WILLARD ST
--WM F RETD H3713 OAK GROVE AV
BREDHAM B A (ANNIE M) H213 BURTNER ST
BREDON FREDK B (BARBARA G) FIREMAN AIRPORT STA H1107 NEAL ST
BREECE FREDK B (MARION G) SLSMN BURL INDUS H3507 HENDERSON RD
--R SAML (JUDITH A) ASST DEPT MGR HOWARD CONSTN H2809 ALDERMAN CT
BREED CARROLL H (SYLVIA) SLSMN H518 WOODVALE DR
--MARSHA E STUDT R518 WOODVALE DR
BREEDEN ADDIE M MRS WAITRESS PAUL ROSE STORE H104 MANLEY AV
--ALLIE (WID RUFUS) H213 S DEAN ST
--D PAUL (SONA A) DRIVER BLUE BIRD TAXI H215 S SPRING ST APT 7
--ROBT E (HELEN L) SUPT COLUMBIA LAUNDRY H2201 WOODBERRY DR
--VICTORIA L OPR MR LEE'S BEAUTY SALON R104 MANLEY AV
BREEDIN ALICE H MRS OFC SEC J P STEVENS & CO H1514 CARDINAL PL
BREEDLOVE ART M (JOYCE) DRIVER T&A TRUCKING R RT 1 LEXINGTON NC
--BOB E (MARCIA) BKBNDR JOSEPH RUZICKA INC R1701 BOYDEN ST
--BOBBIE B MRS INSTR TROUTMAN'S BEAUTY SCH R CLIMAX NC
--BOBBY E (MARSHA) EMP JOSEPH RUZICKA H1304 DAYTON ST
--D GLENN (GWENDOLYN C) SUPVR CITY WATER BILLING DEPT R RD 2 BOX 37A BROWNS SUMMIT N C
--GENELIA S (WID LUTHER B) H1222 HIGHLAND AV
--GWENDOLYN MRS CLK JEFFERSON STD LIFE INS R RD 2 BOX 37A BROWNS SUMMIT NC
--LUTHER B JR (ALEEN L) MGR BREEDLOVE RADIATOR SERV R R D 2 MC LEANSVILLE N C
--MARCIA P MRS BKBNDR JOSEPH RUZICKA INC R1701 BOYDEN ST
--MILDRED FOUNTAIN WKR PAUL ROSE STORE R RD 3 BOX 424
--PAUL L (BOBBIE) MECH NORTH STATE CHEVROLET R RD 1 CLIMAX NC
BREEDLOVE RADIATOR SERVICE (LUTHER B BREEDLOVE JR) REPRS 614 PERCY ST
BREEDLOVE SHELIA D OFC SEC DIXIE BEDDING R PLEASANT GARDEN NC
--WM A (ELSIE) PTRMKR NEWMAN MACH R RD 1 MC LEANSVILLE NC
BREEDON MARY A (WID PAUL) H113 HIGGINS ST
--WM L (LOIS W) PAINTING CONTR 203 CORLISS ST H203 CORLISS ST
BREENE ETHEL J MRS BTRY FLR CONE MILLS H807 5TH AV APT 1
BREEZE HUBERT L (MARY I) COPY EDITOR GBORO NEWS R1034 W MARKET ST
--LAWRENCE W (ADA J) EMP CARO BY PRODUCTS H1621 ALICE AV
BREGER HENRY (JUDITH K) SLSMN H503 WOODVALE DR
--PAULA STUDT R503 WOODVALE DR
BREINER WM A ENG BELL TEL LABY H1018 HILL ST
BREISCH JAMES R TREAS HANDI-CLEAN PRODUCTS R900 NEAL ST
--JAMES R (DALE T) TREAS HANDI-CLEAN PRODUCTS H915 NEAL ST
BREISEH DALE OPR SBT&T R905 NEAL ST
BRELAND ROBT F (BRENDA J) ASST COUNT AGT STATE H1810 ELKHART DR
BRENDLE ANNE M NURSE ADRIAN S RUBIN R OAK RIDGE NC
--CHARLES A (MYRTLE E) SLSMN BATTERY SLS R WINSTON SALEM NC

F. D. LEWIS AND SON, Inc.
READY-MIXED CONCRETE
348 W. Lee St., P. O. Drawer 3325 Telephones Concrete Plant 272-2128, Office 272-0118
(See Page 37 Buyers' Guide)

TALLEY ELECTRIC CO., Inc.
ELECTRIC HEATING • ELECTRIC CONTRACTORS • AIR CONDITIONING
COMMERCIAL — RESIDENTIAL
1109 Battleground Ave. (See Page 59 Buyers' Guide) Phone 274-1531

BRENDLE
--DAVID J (LINDA K) TRANSMISSIONMN AT & T H1403 KINGSTON RD
--PANSY FOOD SERVER K & W CAFETERIA R501 SIMPSON ST
--ROBT R WARRANTY ADM CUMMINS CAROLINA DIESEL R RT 1 HIGH POINT NC
BRENTLINGER ETHEL H MRS NURSES AIDE THE EVERGREENS H4502B HIGH POINT RD
BRESLOW GEO (ZELDA L) (ROSE & BRESLOW) H519 WOODVALE DR
BRETHETT GEO (FLORENCE) DIV CHAIRMN BENNETT COLLEGE R1901 FINLEY ST
BRETT MARY E GRADUATE ASST U N C H2105 BRICE ST
BREVARD ALEX D (DORIS M) EXP HNDLR R E A EXP H804B TUSCALOOSA ST
--EDDIE JR LAB CENTRAL CAROL WHSES R1507 PICHARD ST
--EDDIE D (LULA B) WHSEMN CENTRAL CAROL WHSES H1507 PICHARD ST
--LULA B MRS PHARMACY TECH CONE HOSP R1507 PICHARD ST
BREWER ADOLPHUS G FORMN BULLOCK & HUMBLE CONTRS R RD 2 BROWN SUMMIT NC
--ALTON E CLK A&P R LIBERTY RD
--ALTON E (JULIA A) JAN GBORO NEWS R RT 4 BOX 359
--ANTHONY METAL MN ALLEN'S DISPLAYS R HIGH POINT N C
--ARRIE MRS SMSTRS GBORO MFG H702 ENGLISH ST
--B LEONARD (RUTH H) FORMN P O H1208 W NORTHWOOD ST
--BERNIE EMP SEARS R517 W MARKET ST
--BETTY MRS SLSWN WOOLWORTH'S R RFD 2 BOX 198 BROWN SUMMIT NC
--BETTY B MRS SEC SMITH'S MIDGET MARKET INC R SALISBURY NC
--BEVERLY J STUDT R400 NOTTINGHAM DR
--BILLIE MRS DENTAL ASST DR JAMES L HENSON R1917 DREXEL RD
--BRENDA J MRS MACH OPR GBORO MFG H621 PARK AV APT 4
--CECILE (DOROTHY S) ELECTN BYRNE ELEC H1518 UPLAND DR
--CLARA J WNDR CONE MILLS R1301 MAPLE ST
--DAVID HLPR DIXON & WAYNICK R RT 1 BOX 12 MAYODAN N C
--DEAN STUDT R2022 BRICE ST
--DELORISE E MAID A & T COLLEGE R2120 WINDSOR ST

BREWER DEWEY L JR (Rosalee D), Asst Sec Home Federal Savings & Loan Association of Greensboro, 113 N Greene Tel 275-7211, h2711 Dumont dr, Tel 299-7175

-DORA J (WID UPSEY) MAID H602 ESSEX ST
-DOROTHY S MRS FNSHR CONE MILLS R1518 UPLAND DR
-EARL N (FAYE E) SLSMN HAJOCA CORP H1905 COLONIAL AV
-EARL R (RACHEL) MACH KAYSER-ROTH HOSE R RD 5 BOX 814
-EDGAR B (ARDINIA J) SLBR CONE MILLS R RT 1 MAYODAN NC
-EDNA S MRS SPNR CONE MILLS R RD 1 SUMMERFIELD NC
-ELBERT (ALEEN P) DISPR SOU RY H1007 N EUGENE ST
-EMMA G (WID RUPERT N) H510 SUMMIT AV
REWER EQUIPMENT CO INC JOHN K BREWER PRES JOSEPH B BREWER V-PRES JOSEPH B BREWER JR SEC-TREAS CONTRS SUPS 1422 WESTOVER TER
EWER EVERETT L (IRIS W) SPARE HD CONE MILLS R RT 2 BROWNS SUMMIT NC
FANNIE E MRS H1326 OAKLAND AV
FAYE E MRS CALCULATOR OPR SOU LIFE INS R1905 COLONIAL AVE
FURMAN PRSMN L & E PACKAGING
G MIKE MECH GEORGES PUMP REPR SHOP R1508 ANDOVER AV
GAYLE STUDT R1103 S AYCOCK ST
GILBERT F (MONA R) DIST MGR CHARLOTTE LIBERTY MUTUAL INS H4600 GRENDEL RD
GIRLIE M MRS SUPVR INDUSTRIES OF BLIND R2022 BRICE ST
GORDON H OFC WKR INDUSTRIES FOR THE BLIND R2207 KERSEY ST
GRADY A (MARGT B) FNSHR CONE MILLS H1508 ANDOVER AV

SSI
STRUTHERS-CAROLINA CORPORATION
Subsidiary of Struthers Scientific and International Corp.
Asme Code Fabrication—Specialists in Plate Work—Fabrication of All Metals and Alloys
Plant: Hwy. 421 Colfax, N. C.—P. O. Box 10206, Tel. 668-2482, Greensboro, N. C.
Phone Winston-Salem 993-2134
(See Page 101 Buyers' Guide)

BREWER
--HARLAN S (BARBARA S) CLK J P STEVENS & CO H1315 E CONE BLVD
--HARRIS C (MARIE E) FLDR CONE MILLS R RD 1 PLEASANT GARDEN NC
--HARVEY J (SALLIE W) JAN WOLFE MED BLDG H2106 VALE PL
--HAZEL MACH OPR GBORO MFG R1103 S AYCOCK ST
--IRENE J MRS SPNR CONE MILLS R2005 GLENSIDE DR
--IRIS A MRS CHKR P LORILLARD CO H1227 TUCKER ST
--J ALTON USA R2022 BRICE ST
--JAMES A (JUDITH A) CLK P O H2202 CAMEO DR
--JAMES H (KATHLEEN H) MECH L W ROUTH CONSTN H208 EDNEY RIDGE RD
--JAMES L (DORA B) FIREMN CONE MILLS H1313 MAPLE ST
--JAMES L JR (JESSICA C) SLSMN EDGCOMB STEEL H3224 YANCEYVILLE RD
--JAMES S (GIRLIE S) BRKLYR ROUTH BROS MASONRY CONTRS H2022 BRICE ST
--JAMES W (RUBY P) SUPVR P LORILLARD CO H806 5TH AV
--JANE P MRS INSP CONE MILLS H2503 VINE ST
--JEANNE MRS OPR BELK'S BEAUTY SALON R1012 DEWEY ST
--JEFFREY M SERVMN CONTAINER CORP OF AM R610 S ELAM AV
--JERRY LAB BRAME TEXTILE MACH R2619 WEST CT
--JESSE JAN CONE MILLS H2002 STAMEY ST
--JESSE T (NORMA J) LM FXR CONE MILLS H1314 WOODSIDE DR
--JOEL P (JACQUELINE G) ENG BURLINGTON INDUSTRY H1902 ARMHURST RD
--JOHN K (JANE A) PRES BREWER EQUIPMENT CO INC H400 NOTTINGHAM DR
--JOSEPH B PRES BREWER PAINT & WALLPAPER CO R ROCKY MOUNT NC
--JOSEPH B JR SEC-TREAS BREWER EQUIP R ROCKY MOUNT NC
--JOSEPH L (TERESA M) PNTR H535 S AYCOCK ST
--JOSEPH R (EDNA M) DFR CONE MILLS R RD 1 SUMMERFIELD NC
--JUDIE L ASSORTMENTS DEPT BLUE BELL R3000 HAZELWOOD DR
--JUNIOR SHIP DEPT JOSEPH J STONE & CO R2719 SPRING GARDEN
--LINDA L MRS CLK BI-RITE SUPER MKT R907 CASWELL DR
--LUCILLE S MRS R509 WESLEY PL
--MARIE E MRS TCHR BESSEMER JR HI SCH R RD 1 PLEASANT GARDEN NC
--MARY E OPR MADISON AV BEAUTY SALON R1815 VILLA DR
--MARY M (WID J A) H2203 S ELM ST
--MATTIE F (WID J P) R3222 YANCEYVILLE RD
--MELOS J (YVONNE H) BUYER SEARS H2227 REYNOLDA RD
--MELVIN (JEANIE) ALIGNMENT MN CHANDLER TIRE H1012 DEWEY ST

BREWER PAINT & WALLPAPER CO, Joseph B Brewer Pres John K Brewer Exec V-Pres, M S Hayworth Sec-Treas J B Brewer Jr Asst Sec-Asst Treas, Interior and Exterior Decorators, Painting and Wallpapering, 1424 Westover ter, Tel 274-5403, Branch, Tarboro st and Raleigh rd, Rocky Mount, N C, Tel GIbson 6-7171 (See Page 112 Buyers' Guide)

BREWER PAUL V (RUTH W) FIELD ENG REM-RAND H1601 QUAIL DR
--PAULINE H MRS CLK JEFFERSON STD LIFE INS R RD 6 BOX 188-5
--PEARL MRS TCHR VANDALIA SCH R3703A MANOR DR
--PIL-RAN MRS LOOPER KAYSER-ROTH HOSE R715 MOREHEAD ST
--RALPH E (LOWELL C) PNTR BROWN CONSTN H918 SILVER AV

DOWNTOWN
203-211 South Elm
TELEPHONE (ALL STORES)
274-4661
(See Page 52 Buyers' Guide)
Thalhimers
THE FASHION STORES
SHOPPING CENTERS
Friendly Shopping Center
and
Summit Shopping Center

QUALITY COURTS UNITED INC
The Oaks Motel
APPROVED AAA COURT
1118 Summit Ave. on U.S. Hwy. 29-A North Inside City
78 SPACIOUS ROOMS
Executive Suite
Meeting Rooms
Free Television
Customers Dial Phones
100% Air Conditioned
Putting Green
Shuffle Board
Swimming Pool
A Fine Restaurant onPremises Acorn Tavern
Phone 272-0105
(See Page 104 Buyers' Guide)

Greensboro's Complete Outfitters for Men and Boys Since 1890
Vanstory Clothing Company
Jefferson Standard Bldg., 107-109 N Elm St.
(See Page 32 Buyers' Guide)
Tel. 275-2807

PEGRAM-WEST, INC.
CUSTOM WOODWORK - BUILDING MATERIALS - READY MADE PRE-FINISHED KITCHENS
405 E. Meadowview Rd.
(South Elm Street at Tobacco Warehouse)
Tels. 273-6958, 273-6959 and 273-695
(See Page 27 Buyers' Guide

HARGETT FUNERAL HOME
MORTICIANS AND EMBALMERS
AMBULANCE SERVICE
(See Page 75 Buyers' Guide)
905 E. MARKET ST. DIAL 273-8293
Across from Main Post Office

BREWER
--RAYMOND (LOIS) H3428 WICHITA PL
--REBECCA MRS CLK BROWN-GARDINER DRUGS R2719 SPRING GARDEN
--REBECCA J TCHR MC IVER SCH R1101 ELWELL AV
--RICHD A ROOFER DANFORD ROOFING R410 LOWDERMILK ST
--ROBT ELECTN BOLTON ELEC R MC LEANSVILLE NC
--ROBT MACH OPR GBORO BAG H811 WARREN ST APT 1
--ROBT D (BETSY) POLICEMN CITY POLICE DEPT H1815 VILLA DR
--ROBT R DEL MN MTP SUP R RT 5 BX 749
--ROSALIE D CLK-STEN COUNTY TAX SUPVR & COLLR R2711 DUMONT DR
--ROSE W (WID JOHN T) CLK JONES BROS BAKERY H1508 TUCKER ST
--RUBY MRS OFC SEC COUNTY BD OF EDUC R RT 1 BOX 380
--SAML P FIELD WKR AUSTIN-BERRYHILL R RT 1 MAYODAN NC
--SHIRLEY P MRS ASST MGR ALLIED LOAN & FINANCE R1105 QUAIL DR
--SUSAN B MRS AUDIT CLK DOMESTIC MANAGEMENT H824 HOMELAND AV
--SWANNIE L (WID DEWEY L) EMP GBORO MFG R1506 BERWICK ST
--TALMAGE (BESSYE G) ASST PROF A&T COL H906 ROSS AV
--THURMAN (REBECCA) H2721 SPRING GARDEN ST
--VIRGINIA A MRS CLK ECKERDS DRUG STORE H114 KENSINGTON RD
--WALTER (BILLY C) DRIVER MARIETTA BAKERY H1917 DREXEL RD
--WALTER J (ILA Z) SHT ROCK MECH H1102 HERN AV
--WM C (PEARL L) H3703 MANOR DR APT A
--WM C (ONE HOUR MARTINIZING) H2224 REVELLE ST
--WM J (BARBARA R) SPL REP PILOT LIFE INS H2409 ATLANTA ST
--WM P JR STUDT R305 MEADOWBROOK TER
--WM P (ANNE H) EXEC V-PRES-SEC JUSTICE DRUG CO H305 MEADOWBROOK TER
--WM T (SHIRLEY P) ADJ P LORILLARD CO H1105 QUAIL DR
--WILLIE RETD H2002 STAMEY ST
--YVONNE H MRS BTRY FLR CONE MILLS R2227 REYNOLDA RD
BREWINGTON ROBT B (VIVIAN B) SUPVR CITY BD OF EDUC H915B BROAD AV
BREWSTER BENNY R (NANCY M) HLPR DEPENDABLE MACH H4305 ALMA ST
--ISABELLA MRS NURSES AIDE L RICHARDSON MEM HOSP R818 PASADENA ST
BRICE APARTMENTS 1715 BRICE ST
BRICE ELIJAH (MARY L) LAB AA CHEM H1004 CALDWELL ST
--ERNEST L (NOVELLA E) H504 MARTIN ST
--HAZEL B (WID WM K) H1006 MONTPELIER DR
--MATTIE L MAID UNC
--NOVELLA E MRS MAID FORBIS & DICK FUNERAL SERV R504 MARTIN
--WILLIE LAB R1716 BRICE ST
--WILLIE H (MATTIE W) EMP FRITO-LAY H3219 FREEMAN MILL RD
BRICK & TILE SERVICE HARLEY B FOSTER GENL MGR CONSULTANTS 1917 E WENDOVER AV
BRICKER RALPH W JR LITHO OPR JOHN H HUFFMAN CO R618 WAUGH ST
BRICKHOUSE WILLIS M (JOANNE B) UNDWRTR AM INS H3502 CLOVERDALE DR
BRICKLAYERS LOCAL NO 3 OF B M & P J V OF AMERICAN 325 J J DRIVE
BRICKLEY CLIFTON SEC INTERNATL BRHD OF ELEC WKRS LOCAL 1902 R RD1 BOX 406 THOMASVILLE NC
BRIDE'S & FORMAL DRESSES INC JACK EDWARDS PRES MRS BERNICE B EDWARDS V-PRES MRS MILDRED H JOHNSON SEC-TREAS 334 TATE ST
BRIDGEPORT BRASS CO ROBT J CARLSON MGR MFRS 1020 E WENDOVER AV RM 142
BRIDGERS ELIZ D PROF UNC R1412 W LAKE DRIVE
--JOHN E JR (ELIZ D) PROF UNC H1412 W LAKE DRIVE
--ROBT D LAB BONITZ INSULATION R1246 LOLLEY LA
BRIDGES ALTON (MARJORIE R) JAN JEFFERSON STD BLDG H512 HIGH ST
--BENSON TIRE CHANGER HOLDEN TIRE & RECAPPING R909 HIGH ST
--CAROLYN A R4211 HENDERSON RD
--CLARENCE D (BETSY H) ENG P LORILLARD CO H4205 HAMPSHIRE DR
--DON R (BETTY A) DELMN SOU FOODS H1235 TUCKER ST
--DORIS C MRS OFC SEC BRANCH MTR EXP H813 S ELAM AV
--DOROTHY H813 S ELAM AV
--EARLEY W (LENA S) BKPR SERV 311 N EDGEWORTH ST H311 N EDGEWORTH ST APT 4
--EDDIE C (NANCY S) EMP CARO WHOL ATHLETIC SUP H2102 CLEBURNE ST

BRIDGES FURNITURE COMPANY
J HERBERT BRIDGES, CHAIRMAN OF THE BOARD-TREASURER
H CONRAD BRIDGES, PRESIDENT
PAUL F BRIDGES, VICE-PRESIDENT-MANAGER
L T EASTERLING, SECRETARY
FINE FURNITURE AND COMPLETE HOME FURNISHINGS
TWO LOCATIONS FOR YOUR CONVENIENCE
329 S ELM ST
TELEPHONE 272-0165
SUMMIT SHOPPING CENTER
SUMMIT AV COR E BESSEMER AV
J B TURNER JR, MANAGER
TELEPHONE 272-6114
(See Page 75 Buyers' Guide)

BRIDGES GEO MTCEMN GLFD COL
--H CONRAD PRES BRIDGES FURNITURE COMPANY R CHARLOTTE NC
--HERMAN L (NINA E) GUARD STATE PRISON H1716 DUNBAR ST
--HORACE LAB G D REDDICK INC R316 GORRELL
--J HERBERT CHAIRMN OF BD-TREAS BRIDGES FURN R CHARLOTTE NC
--KATE F (WID WHITNEY)
--KATHLEEN D (WID HEBERT B) H1712 RYAN ST
--L E (BARBARA E) RTEMN GLFD DAIRY CO-OP ASSN H4209 REHOBETH CHURCH RD
--MACK A (FRANCES L) CLK P O H4100 JAMISON PL
--MARTHA J CLK CONE MILLS R GREENVILLE SC
--MYRNA L CLK TYP SOU LIFE INS R RT 1 STALEY NC
--NANCY W MRS OFC WKR ALLEN'S DISPLAYS R HIGH POINT N C
--NINA E MRS STEN A & T COLLEGE R1716 DUNBAR ST

BRIDGES PAUL F (Myrtle A), V-Pres-Mgr Bridges Furniture Company, 329 S Elm st, Tel 272-0165, h4211 Henderson rd, Tel 299-3034

--RAYMOND W (CALLIE M) ASST DISPR STD BRANDS H600 WICKER ST
--ROBIN SERVER S & W CAFETERIA R2408 SPRING GARDEN ST
--ROBT L AGT INT REV SERV R2509 WOODLYN WAY
--ROBT T (MARY C) REP PILOT LIFE INS R NEW GARDEN RD RD 3 BOX 273 (GLFD COL)
--ROBT W (ANNA D) WVR CONE MILLS R3200 SPRING BOX 20
--THOS MACH OPR INDUSTRIES OF THE BLIND H921 DRUID ST
--WAYNE STUDT R600 WICKER ST
BRIDWELL CLYDE M SHADER CONE MILLS R SIMPSONVILLE SC
BRIGGMAN H GERTRUDE FNSHR OLD MASTER CABT R119 MANLEY AV
BRIGGS BOBBY HLPR GROOME-MC KINNEY FURN R YORK ST
--CHRISTINE E KEY PUNCH OPR BURL INDUS R2224 SPRING GARDEN

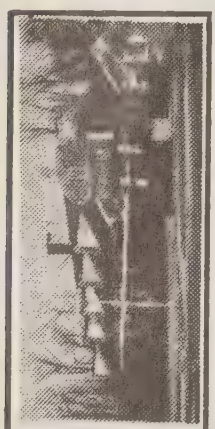
For the last act of GRACIOUS DINING it's...
FRITZ 'N BILLS
Battle Ground Av. and Wendover Av.
(See Page 131 Buyers' Guide)

for Economical Transportation
CHEVROLET
Over29 Years Service
TRADERS CHEVROLET CO., INC.
SALES AND SERVICE
GENUINE CHEVROLET PARTS AND ACCESSORIES
215-217 E. Market St. (See Page 12 Buyers' Guide) Tels. 272-2146 — 272-214

STARR ELECTRIC CO., Inc.
ELECTRICAL CONTRACTORS and ENGINEERS
(See Page 61 Buyers' Guide)
1421 Battleground Ave.
Dial 275-4544

BRIGGS
--COLON (HELEN) LUBRICATIONMN BLACK CADILLAC OLDS R4209 CHAVHIE RD
--COOK (HELEN M) PHARM CRUTCHFIELD BROWNING H3405 LAWNDALE DR
--DICCIE B MRS MAID H422 HIGH ST
--EUG R209 S DEAN ST
--HOWARD L JR (GAYLE P) FIELD REP WACHOVIA BANK & TRUST R REIDSVILLE NC
--INEZ A INSP BLUE BELL R RD 1 STOKESDALE N C
--J FRANK (EMMALINE M) MTCEMN CUMBERLAND CT APTS H417 BANKS ST
--JOHN H CRDR CONE MILLS R RT 5
--JOHNNIE P (CLARA D) MECH GBORO MTR H111 N OBERMEYER ST
--LEX H (CAROL W) SLSMN JACK'S COOKIE R RT 2 GRAHAM NC
--LINWOOD F (MARIAN) CONSULTANT KURT SALMON ASSOC H2203 EMERYWOOD RD
--LOUELLA H523 EAST ST
--MIRIAM H TEL OPR PIEDMONT MEMORIAL HOSP R2215 ATLANTA ST
--R JOY H513 TATE ST
--ROSE C MRS R429 W LEE ST
--SAML H (MIRIAM) POLICEMN CITY POLICE DEPT H2215 ATLANTA ST
--SAML K (FLORENCE B) SLSMN GATE CITY AUTO PARTS H1505 WALKER AV APT 2
--WM DRIVER NORTH STATE MONUMENT H614 ROSS AV
BRIGHT ARCHIE (LOIS) WINDOW WASHER H714 SILVER AV APT D
--BILLY STUDT R609 LONGVIEW ST
--DALLAS W (VIRGINIA) MTL WKR MODERN MTL PRODUCTS R6812 FRIENDLY RD
--JAMES F SLS MGR A & T CO 6 H1413 S BENBOW RD
--JEAN M ASST PROF A & T COL R1008 S BENBOW RD
--LOIS A MRS GRADER GBORO BAG R TROXLER TRAILER PK 714 SILVER AV
--LOLLIE L MRS H1008 S BENBOW RD
--LONNIE S (LOIS S) SLS REP STERLING DRUG H4123 BRAMLET PL
--MARIE L MRS SLSWN FACTORY DRAPERY OUTLET H602 S AYCOCK ST APT 3
--MELVIN G (MARY) FCTY WKR METCO PRODUCTS H683A PERCY ST
--SARA G MRS CLK SEARS R817 N ELM ST APT 5
--VIRGINIA F MRS OFC SEC LOEWENSTEIN & ATKINSON R6812 FRIENDLY RD
BRIGHTHARP GEO L EMP A & T H208 PEARSON ST APT D
BRIGHTWELL BERTIE B MRS H2630 ASHE ST
--CLAUDE A (LOIS R) CLK ORRELLS FOOD MKT H1510 MIDWAY ST
BRIGHTWOOD HOMES ROGER P KAVANAGH JR PRES BLDG CONTRS 1020 E WENDOVER AV RM 105
BRIGMAN BILLY STUDT R2611 BELMAR ST
--CAROL H MRS SLS CO-ORDINATOR HALLMARK INTS LTD R1910 ELKHART DR
--CLIFTON (ELSIE M) PNTR FORD BODY H2315 SPRING GARDEN ST
--ELSIE M MRS CLK JEFFERSON STD LIFE INS R2315 SPRING GARDEN
--GARY SHOPMN SOU ELEV R1911 DREXAL RD
--GRAHAM F (ZELMA A) SPARE HD CONE MILLS R805 B WATKINS
--JIMMY STUDT R2611 BELMAR ST
--MONTFORD B SERVMN ADDRESSOGRAPH-MULTIGRAPH R LAURINBURG NC
--OTIS (CAROL) H1910 ELKHART DR
--OTIS C H1101 N ELM ST APT 1401
--SUSIE N OPR CINDERELLA BEAUTY SALON R1210 GREGORY ST
--THURMAN J (CHRISTINE M) MKT MGR BI-RITE SUPER MKTS H1520 W MEADOWVIEW RD
--WM J (ELOISE W) MACH CONE MILLS H2611 BELMAR ST
BILES AUSTIN H (IRENE L) DRIVER BLUE BELL H2308 FREEMAN MILL RD
--DALTON C (LULA M) DRIVER DUKE PWR H1924 BRICE ST
--EDITH B GRADUATE ASST UNC
--JAMES R (CATH M) CAMERAMN WFMY-TV R909 S CHURCH ST

— CONTESSA LTD. —
DRESSES, COATS, SPORTSWEAR
Lingerie, Foundations, Shoes, Jewelry, Furs, Boutiques, Linens, Cosmetics
GOLDEN GATE TEL. 273-0577
QUAKER VILLAGE TEL. 299-7463
P.O. BOX 8132
(See Page 4 Buyers' Guide)

BRILES
--JOHN R (LAURA C) SLS MGR PIEDMONT TILE SUP R LEXINGTON N C
--LAURA OPR DAURITY'S BEAUTY SALON R LEXINGTON N C
--M ELIZ (WID RALPH C) SEC MC DANIEL LEWIS & CO R1507 LEXINGTON AV
BRILEY JOE F (ESSIE R) COOK K & W CAFETERIA H600 S BENBOW RD
BRIM BARBARA M MRS WVR CONE MILLS H216 N SPRING ST
--J LARRY CLK BURL INDUS R RT 3 MC LEANSVILLE NC
--KENNETH M (DORIS O) (MC LENDON BRIM HOLDERNESS & BROOKS) H106 SUNSET DR
--LARRY STUDT R1702 VALLEY PARK DR
--OLIVER TEX WKR CONE MILLS R1831 HALCYON ST
--PEARL M MRS LOOPER KAYSER-ROTH HOSE R1831 HALYCON ST
--RALEIGH G (PEARL C) PLMB JENNINGS PLMB H1831 HALCYON ST
--RALEIGH O WVR CONE MILLS R1831 HALYCON ST
--SALLIE MAE SEWER BLUE BELL R RD 1 STOKESDALE N C
--SUE B MRS OFC SEC SCOTT REALTY R1608 STOKES ST
--TROY M JR (LINDA S) CLK BURL INDUS H1608 STOKES ST
--WALTER W (WEETA V) MACH OPR CONE MILLS R MAYODAN NC
BRIMAGE MAVIS K MRS ASST DEAN OF WOMEN A & T COLLEGE R GIBBS HALL
BRIMM PAUL F (SALLIE B) TRUCKER CONE MILLS R STOKESDALE NC
BRINCEFIELD MARION S (IVA W) SPL MSNGR PO H2614 BEECHWOOD ST
BRINEGAR LOLLIE MRS H3840 HIGH POINT RD
BRINEON LEBB D (KATHLINE M) DRIVER CENTRAL MTR LINES H1203 KINDLEY ST
BRINGLE EMMETT W (ELIZ K) V PRES SOU WEBBING MILLS H513 W CORNWALLIS DR
BRINKLEY ALVIN (LENA Y) H702 CANNON RD
--ARNOLD H TEX WKR CONE MILLS R RD 1 BOX 548 BROWNS SUMMIT NC
--BERNARD C (GLAYDS B) STUDT H411 OAKMONT AV
--CHARLIE E (LORRAINE M) CLN ONE HOUR VALET R802B TUSCALOOSA
--EDGAR L JR (ADELAIDE H) SLS REP BUTLER MFG H1401 BRIARCLIFF RD
--HERBERT F AGT HOME SECURITY LIFE INS R LIBERTY NC
BRINKLEY & HOLLAND INC WM D HOLLAND JR PRES SOL B KENNEDY JR V-PRES MRS BARBARA G THOMAS SEC-TREAS FOOD BROKERS 340 HUGHES ST
BRINKLEY J WARREN JR (JOYCE J) SLSMN DAW CORNING H2802 W CORNWALLIS DR
--JASON F (DORINE M) FXR KAYSER-ROTH HOSE R KERNERSVILLE NC

BRINKLEY JOHN W (Ann), Asst Sec Boren Clay Products Co, Pleasant Garden, N C, Tel 674-2255, h608 Spring Mount Holly, N C, Tel 827-4902

--LEONA G SUPVR CITY PKS & REC DEPT H211 N CEDAR ST APT 25
--RAY W (HELEN S) FXR KAYSER-ROTH HOSE R KERNERSVILLE NC
--WM L (ELIZ P) RETD H2005 HAWTHORNE ST
--WILTON R AUD R306 ELMWOOD DR

BRINSFIELD LINCOLN-MERCURY INC
MARION W BRINSFIELD, PRESIDENT
PHILIP M BRINSFIELD, VICE-PRESIDENT
S GARNER WOMACK, SECRETARY-TREASURER

(Continued On Next Page)

Stamper OPTICAL CO.
GLASSES FOR
Those Who Want The Best
GUILD OPTICIANS
206 N. Elm
Tel. 273-9286
See Page 109 Buyers' Guide

MANPOWER - SALESPOWER, Inc.
SERVICE—TEMPORARY HELP — TELEPHONE ANSWERING
Typist - Stenos - File Clerks - General Office Workers
Unloaders - Clean-Up Help - Warehousing - Semi-Skilled - Factory Help
502 Dixie Bldg. 125 S. Elm St. (See Page 63 Buyers' Guide)
Telephone 274-5475

N. C. MONROE CONSTRUCTION CO., Inc.
GENERAL CONTRACTOR
2710 Martinsville Rd., P.O. Box Drawer 359
Dial 288-1030
See Page 44 Buyers' Guide
ASSOCIATED GENERAL CONTRACTORS OF AMERICA

DIXISTEEL BUILDINGS
(Forever Beautiful)
Commercial — Industrial — Institutional
Suitable for most every need, for further Information, Tel. 288-1030
N.C. Monroe Construction Co., Inc.
(See Page 144 Buyers' Guide)

C. E. MOSER AND SONS

GENERAL CONTRACTORS AND BUILDERS

Over 52 Years Continuous Public Service

ESTIMATES FREE ON REQUEST

OWNERS
W. Macon Moser
Lee W. Moser
Worth F. Moser

401 Fairystone Dr.

TEL. 275-4797

(See Page 48 Buyers' Guide)

READ AND USE GREENSBORO NEWS AND RECORD WANT ADS

PHONE 273-8611

FOR RESULTS!

(See Page 108 Buyers' Guide)

UNITED TIRE SALES

Fisk Tires — Recapping — Wheel Alignment and Balancing

903-905 West Lee St. (See Page 146 Buyers' Guide) Phone 275-9633

C. Stogner for Insurance....
AUTO HOME LIFE HEALTH BUSINESS
4715 HIGH POINT ROAD TELEPHONE 292-1248
Good Service Doesn't Cost — It Pays
(See Page 93 Buyers' Guide)

BRINSFIELD LINCOLN-MERCURY INC—CONTD
JACK B SMITH, GENERAL SALES MANAGER
LINCOLN CONTINENTAL, MERCURY
COMET
SALES AND SERVICE
335 N GREENE ST
TELEPHONE 273-6955
(See Page 7 Buyers' Guide)

BRINSFIELD MARION (ELIZ) PRES BRINSFIELD LINCOLN-MERCURY INC H2200 W CORNWALLIS DR APT 403
--PHILIP M (JOAN N) V-PRES BRINSFIELD LINCOLN-MERCURY INC H1232 ONSLOW DR
BRINSON KATRINA L MRS OFC SEC CLK MANPOWER SALESPOWER R3102 IMMANUEL RD
--LENNIS O JR (KATRINA) INVESTIGATOR INT REV SERV H3102 IMMANUEL RD
BRISENDINE RODNEY S (EDITH) EMP BURL INDUS H1107 FOREST HILL DR
BRISSON ALVIN R (MONNIE B) MECH CONE MILLS H411 PISGAH CHURCH RD
--AMANDA K (WID S M) R2728 ROCKWOOD RD
--CARRY B (MAUDE S) H500 PISGAH CHURCH RD
--CLAUDE M (GLADYS C) PNTR H2112 LANGLEY AV
--MARTHA M ANESTHETIST CONE HOSP R1103 OLIVE ST APT B
--MAUDE S MRS WVR CONE MILLS R500 PISGAH CHURCH RD
--PAUL H SLS REP TROXLER HOSIERY
--WM M (LENA R) H407 PISGAH CHURCH RD
BRISTOE JOHNNY (BARBARA E) MACH OPR GBORO FNSHG H1018 FIR PL
BRISTON MAURICE G (BARBARA S) SLSMN LIBERTY MUTUAL INS H2804 MARTINSVILLE RD
--WM M H321 CUMBERLAND ST APT E
BRISTOW ALLEN J (LILLIE M) H1401 VINE ST
--E L H3802 REHOBETH CHURCH RD
--LENORE T MRS OFC SEC BRANT HOMES R4200 ROCKINGHAM RD
--LINDA K R1401 VINE ST
--M GILES SLS REP LIBERTY MUT INS R2804 MARTINSVILLE RD
--POLLY A WAITRESS APPLE HOUSE RESTRS H404 BLANDWOOD AV APT 2
BRITT AMBROSE (LEOLA P) R805 WATKINS ST
--ANITA L MRS BOOKMOBILE ASST CITY PUB LIBRARY R RD 5 BOX 435
--BILLY M REV (VIOLA S) PASTOR SPRING GARDEN FRIEND MEETING H717 MAYFLOWER DR
--BILLY P PLMB W H SULLIVAN CO R EVERGREEN N C
--BRANTON A JR COLLR STATE DEPT OF REVENUE H2728 SHADY LAWN DR
--BURNEY A JR S COLL COLLR STATE DEPT OF REV R2728 SHADY LAWN DR
--C WM SUPVR CITY PKS & RECREATION DEPT H608 S HOLDEN RD APT 6
--CARROLL M (JUDY N) ACCT HATTERAS YACHT H3817 MOSBY DR
--COLON L (ANETA) FIREFIGHTER CITY FIRE DEPT R RD 5 BOX 435
--DAVID W (CYNTHIA B) SLSMN COCA-COLA H3106 FARMINGTON DR
--ED (JUDY) MTL WKR SOU AIR CONDITIONING & HTG H1516 BARTO PL
--EDW G ACCT STRAND SKEES JONES & CO H421½ N EDGEWORTH ST
--ELTON (PENNY) H1807 RYAN ST APT 9
--FRED C (ETHEL R) ELECTN TALLEY ELEC H1114 PARISH ST
--JUDY C OFC WKR CONE MILLS R1516 BARTO PL
BRITT
--L H EMP CARO STEEL H2403 OAK HILL DR
--LOUISE B MRS SPNR CONE MILLS R RD 1 BOX 435 MC LEANSVILLE NC
--MARVIN (RUBY) SLSMN I H CAFFEY DISTR H2319 KERSEY ST
--METTIE T MRS TEL OPR CONE HOSP H306 E WENDOVER AV
--MORRIS F (PEGGY B) STUDT H3415 CLOVERDALE DR
--RONALD L BMO BURL INDUS R5719 FRIENDSWOOD DR
--ROY (JANET) EMP CARO STEEL H1113 NEAL ST
--RUBY MRS CLK FIRST UNION NATL BK R4201 PHILLIPS AV
--RUBY F MRS CLK DE SOTO CHEM COATINGS R2319 KERSEY
--RUTH K (WID WARREN) R406 E MC CULLOCH ST
--SARAH S MRS ASST COUNTY HOME ECONOMICS AGT R1207 B HILL ST
--SYDNEY P (SARAH S) REP MASS MUT LIFE INS H12078 HILL ST
--WALLACE (SHELBY) DRIVER CANADA DRY OF GBORO H930 FOUSHEE ST
BRITTAIN ALF L (MAMIE P) H3737 SPRING GARDEN ST
--C E (MARY) ENG SOUTHERN MAPPING & ENGINEERING H2530 OVERBROOK DR
--EARL (IDA H) H919 PEARSON ST
--FERRELL CLK SMITH'S RANCH MOTEL & RANCH RESTR R721 W TERRELL ST
--GRAYSON P (GAYNELL M) ENG STATE HWY COMN R4227 WAYNE RD
--J PRESTON (LUCILLE M) WATCH MKR HARRY F BYNUM H721 W TERRELL ST
--JOHN T MERCHANT MARINE R2511 PISGAH CHURCH RD
--NORTHIE L MRS INSP CONE MILLS R512 ENGLISH ST
--ROBT W (NORTHIE L) DRIVER O'BOYLE TANK LINE H512 ENGLISH ST
--ROBT W (MARY W) MACH ADJ P LORILLARD CO H1026 HUFFINE RD
--UNA B (WID F R) H606 5TH AV APT 1
--VERNON (PATRICIA) H2518 YOW RD
--VERNON R (PATRICIA) SLSMN ROYAL TYPEWRITER R YOW RD
BRITTENHAM CLAUDE M H536 CRANBROOK ST
BRITTIAN MORRIS (MILDRED) EQUIP OPR BRADY CONSTN H2910C E BESSEMER AV
BRITTION CORA R213 E BRAGG ST
--SADIE MRS H213 E BRAGG ST
BRITTON BARBARA A STUDT R2125 WRIGHT AV
--BILLY R409 N DUDLEY ST
--DARREL D (NAN H) SLSMN I B M H3501 KENMORE ST
--ELMER W (FRANCES G) (BRITTON'S GROCERY) H2125 WRIGHT AV
--FRANCES MRS TCHR LUTHERAN EBENEZER MISSOURI SYNOD R2125 WRIGHT AV
--JAMES B (MILDRED R) MECH P LORILLARD CO H1301 LARCHMONT DR
BRITTON'S GROCERY (ELMER W BRITTON) 513 ANDREW ST
BRITTS INEZ J MRS EMP THAHEIMERS ELLIS-STOVE R817 N ELM ST APT 6
BROAD MARGT FNSHR FOX CLNS & LNDRY R4412 ANNISON ST
--WILLIE B MAID H2209 APACHE ST APT C13
BROADAWAY BRUCE W (RUTH R) TEX WKR CONE MILLS H415 DENNY RD
--DORCAS C MRS BKPR BERRY COAL & OIL R3611 MIZELLE RD
--JOHN G (NELLIE M) ENG WFMY R RT 1 BOX 433 MC LEANSVILLE NC
--PAULINE S (WID THOS H) H413 DENNY RD
--THERON D (EULA) CLN GBORO LNDRY & CLNS H2009 MC CONNELL RD
--THOS H JR HUMIDIFIER MN CONE MILLS R3611 MIZELL RD
BROADHURST E D JR (SARAH D) WITH E D BROADHURST ASSOCS H1102 W CORNWALLIS DR
--E DAVID III STUDT R1102 W CORNWALLIS DR
--ETHEL G MRS MAID H604 JULIAN ST
--KENNON E STUDT R604 JULIAN ST
--T FREDRICK ASST TREAS W F FANCOURT CO INC R CHATTANOOGA TENN
BROADNAX CHARLIE M EMP F D LEWIS & SON R REIDSVILLE NC
--THOS (LIZZIE P) EMP OAKWOOD TRAILER PARK H3408 LAMB RD

LOWDERMILK REALTY, Inc.

REAL ESTATE — SALES — APPRAISERS — INSURANCE

"If It's Real Estate, It Will Pay You To See Us."

M.L.S. 316 S. Eugene St. (See Page 123 Buyers' Guide) Tel. 275-8536

DOWNTOWN STORE
101-11 S. ELM COR. MARKET ST.
TEL. 275-0461

BELK'S

(See Page 51 Buyers' Guide)

SUBURBAN STORE
FRIENDLY SHOPPING CENTER
616 FRIENDLY CENTER RD.
TEL. 292-0960

OADNAX
THOS C (EXIE) LAB SUPERIOR STONE H905 ARDMORE DR
OADNOX BESSIE MRS H803 RUGBY ST
OADVIEW WESLEYAN METHODIST CHURCH REV PAUL HARDIN PASTOR 3115 CHURCH ST
OADWAY CHARLES M (SARA M) SLSMN WALKER-MARTIN H107 WOODBOURNE RD
GLADYS CHF CORRES DU PONT H514 AUDUBON DR
HAZEL P MRS MACH OPR DIXIE BELLE H769 GILLIES CT
RUTH MRS MACH OPR NORVELL TENT R415 DENNY RD
OADWELL ANNA P MRS TCHR BESSEMER ELEM SCH R RD 2 GIBSONVILLE NC
C WADE ACCT PEAT MARWICK MITCHELL & CO H224 N EDGEWORTH ST APT 5
DEANNA F OFC SEC BENNER & FIELDS R PLEASANT GARDEN NC
JACKIE L OFC SEC LOMAN-GARRETT SUP R PLEASANT GARDEN NC
TYREE K (ANNA P) ENTOMOLOGIST ARMOUR AGRICULTURAL CHEM R GIBSONVILLE RD 2
OCK AVERY SUPT CAMEO HOSIERY R3004 N HAMPTON ST
AVERY C (JEAN W) SUPT CAMEO HOSIERY H3004 NORTHAMPTON DR
HAROLD W (JOANN C) LABY BURL INDUS H1418 CORREGIDOR ST
JAMES I (SUDIE M) LOADER SEARS H806 E BRAGG ST
JOHN H (NORMA S) SLS MGR W F M Y-TV H1804 FRIAR TUCK RD
KEITH (FAYE) ATNDT H L LEMONS TEXACO SERV H3110½ BATTLEGROUND AV
MARY C OFC SEC GBORO COLLEGE H215 WESTOVER TER
MARY K MRS AETNA LIFE &CASUALTY R911 SHERRILL DR
SARAH L H215 WESTOVER TER
THERESA MAID CARO THEATRE R1207 SLOAN ST
OCKENBROUGH SUSIE N (WID J WELLFORD) R603 BLAIR ST
OCKMAN CAROLINE STUDT R207 GREEN VALLEY RD
DONALD W (KATHLEEN R) ENG SBT&T H3501 CLOVERDALE DR
FELIX E (EFFIE) SLSMN MITCHELL-DIXON OFC SUP H307 W FISHER AV
FRANCES C MRS TCHR JOYNER SCH R207 GREEN VALLEY RD
HATTIE D (WID CHARLES J) R2102 BLUEMONT DR
HAZEL TCHR WILEY SCH H2321 FERNWOOD DR
HENRY G (FRANCES C) AUD STATE REVENUE DEPT H207 GREEN VALLEY RD
JAMIE T (WID E J) BABYSITTER 515 STIRLING ST H515 STIRLING ST
OCKMAN OTTO R (Emma R), V-Pres and Coordinator Jefferson Standard Life Insurance Co, 101 N Elm st, Tel 378-2466, h915 Forest Hill dr, Tel 299-0537
OCKS RUBY J MRS CLK THALHIMERS R1927 WOODSIDE DR
OCKWAY HELEN ASST NURSING DIR CONE HOSP H919 N ELM ST
ODERICK TRAILER PARK 3715 HIGH POINT RD
ODEUR PAMELA B MRS SHOW RM ATNDT HAJOCA CORP R SIMPSON ST
OICHD J ASST DIV MGR THALHIMERS R224 S MENDENHALL ST
ODIE J STEVE ASST OVERSEER CONE MILLS H312 ASHLAND DR APT A
ODKIN BERNARD (MARGT B) (CONTINENTAL RENT-A-CAR) 12504 NETHERWOOD DR
ODNAX J WM (PAULINE G) JAN UNC H407 BANKS ST
PAULINE G MRS NURSE 407 BANKS ST H407 BANKS ST
OFISHER BEN MTCE MN HODGIN ROOFING & SUP R BOX 257 HITSETT NC
OGAN ROBT G (BERNICE M) WITH BURL INDUS H1214 ESTRIDGE RD
OGDON ARLENE (WID R F) H823 S AYCOCK ST
OGARLES T SLSMN GLFD FCX SERV R RD 1 PLEASANT GARDEN NC
OGINALD W (PATRICIA D) BMO J P STEVENS CO H1414 GLENWOOD AV
OGLEIZ S MRS CLK GLENWOOD FLOWER SHOP H1014 LEXINGTON AV
OGRY F (F MAE) PRES-TREAS BROGDON'S FOUNDRY 2915 MONTEREY ST

METAL PROCESSORS, INC.
Manufacturers of
COLD HEADED PRODUCTS
PHONE 993-2181 or 993-2182
P. O. BOX 278
OLD HWY. 421 AND 66 WEST, KERNERSVILLE, N. C.
(See Page 99 Buyers' Guide)

BROGDON
--LEE FABRICATOR OLD MASTER CAFT R909 WALKER AV
--MAE MRS V-PRES-SEC BROGDON'S FOUNDRY CORP R1529 MONTEREY ST
--MAE L TEL OPR BURL INDUS R2915 MONTEREY ST
--PATRICIA D MRS OFC SEC S T WYRICK & CO R1414 GLENWOOD AV
--ROBT L (SHERLON A) CLK DUKE PWR H2205 LANE RD
BROGDON'S FOUNDRY CORP HARRY F BROGDON PRES-TREAS MRS MAE BROGDON V-PRES-SEC 1316 OAKLAND AV
BROLUND HERMAN L (LEONTINE H) RETD R3417 GLOUCESTER LA
BROM LAWRENCE V (SARA P) DESIGNER CONTAINER CORP OF AM H707 CLIFFSIDE TER
BRONNIN P BARNES H211 WILSON ST
BRONSON ALFONSA EMP BEST ST SUPERETTE R RUGBY ST
--MARION LAB JASLIN CONSTN R923 REID ST
BROOKBANK DAVID E (LOUISE B) SERVMN DUKE PWR R RD 1 JAMESTOWN NC
--ELWOOD INSP AIRCRAFT-US GOVT R1902 GROVE ST
--ELWOOD E (JULIAN C) AIRPLANE MECH H1023 SULLIVAN ST
--FLOYD M (JUDITH H) H1705 TEXTILE DR
--JESS E (JESSIE H) MECH P LORILLARD CO H2213 O'BRIEN ST
--JESSIE H MRS SHOP WKR GBORO AWNING R2213 O'BRIEN
--LONNIE L EQUIP OPR CITY DEPT PUB WKS R SUMMERFIELD NC
BROOKBANKS SARAH D MRS PKR MAYRAND INC H1890 MAYFAIR AV
BROOKE FRANCES N H1008 GRAYLAND ST
BROOKER DELORIS CHKR LANES' LNDRY R206-B GILLESPIE ST
--JOHNNY COOK SAVOY CAFE R500 GILLESPIE ST APT 3
BROOKES GEO MECH TROXLER HOSIERY R RT 10
BROOKS ALBERTA COOK MASONIC HOME R3200 OAKLAND AV
--ALICE (WID BOYD) R1914 OAKLAND AV
--ANDERSON JR (ALBERTA R) (ANDERSON BROOKS TREE SERVICE) H814 COTTAGE GROVE AV
BROOKS ANDERSON TREE SERVICE (ANDERSON BROOKS JR) 814 COTTAGE GROVE AV
BROOKS ANNE E H703 N GREENE ST
--ANNIE MAID H337 GORRELL ST
--ANNIE K (WID ODELL) RETD R116 N BOOKER ST
--ANNIE L H1810 SPENCER ST
--ARALEE R1929 TAYLOR ST
--BARBARA MRS TCHR HUNTER SCH R315 HIDDEN VALLEY TRAILER PK
--BERTHA E RETD R411 N CEDAR ST
--BESSIE G MRS OFC SEC MODERN MTL PROD R RD 1 BROWN SUMMIT NC
--BEVERLY D (ETTA K) RETD H1915 JOYCE ST
--BILLIE E EMP SWIFT & CO R2206 DOUGLAS ST
--BILLY J (MARY D) DRIVER FAY LINES H206 AVALON RD APT D
--C ROBT (NADINE L) SUPVR COUNTY TAX DEPT H2411 HARDIE ST
--CARL L REV TCHR JOHN WESLEY COLLEGE R RANDLEMAN N C
--CARL L (MYRTLE S) SHT MTL WKR AUSTIN-BERRYHILL H3307 CHURCH ST
--CARLTON K (JEAN J) SUPVR JONES BROS BAKERY H3207 BACH TER
--CATHERINE F MRS (GREENSBORO PAVING) R908 PURCEY ST
--CHARLES F R808 LEXINGTON AV
--CHARLES L (LYDIA B) SLSMN BENBOW REPRODUCTIONS R3918 FRIENDLY RD

LIVE BETTER ELECTRICALLY

YOU GET A Lot FOR A VERY Little!

My Services Are Many, My Wages Are Low, I'm Ready On the Instant At Your Command To Go.

DUKE POWER

CITIZENSHIP DUKE POWER SERVICE

(See Page 58 Buyers' Guide)

MOBILE HOME BROKERS, INC.
4906 High Point Rd.
(See Pages 102 and 128 Buyers' Guide)
Tel. 299-8930
They're Not The Best Because They're The Biggest But The Biggest Because They're The Best
Will Trade For Anything of Value

GREENSBORO'S PRESTIGE BROADCASTING SERVICE

WBIG GREENSBORO CBS AFFILIATE 1000 WATTS

TELEPHONE 288-4132

(See Pages 2 and 118 Buyers' Guide)

SOUTHSIDE HARDWARE CO., INC.
COMPLETE SERVICE IN HARDWARE
POWER TOOL DIVISION
515 S. ELM
TEL. 272-4549
FOR OVER SIXTY YEARS, A COMPLETE FARMERS' AND BUILDERS' SUPPLY SERVICE
TELEPHONE 272-2106
(See Page 85 Buyers' Guide)
HARDWARE
523-25 S. ELM
TEL. 272-210

鍾 JUNG'S
CHINESE-AMERICAN RESTAURANT
2312 E. BESSEMER AVE. PHONE 273-2714
(See Page 130 Buyers' Guide)

BROOKS
--CHARLES M SLS MGR ARMOUR AGRL CHEM R605 COURTLAND ST
--CHARLOTTE E EMP STEVENS BROS POULTRY R2130 EVERETT ST
--CHARLOTTE MRS H915 BEST ST
--CHESTER E (TAMPIE B) RETD H336 BELLEMEADE ST APT 204
--CLARENCE W (BESSIE G) PRNTR CONE MILLS R RT 1 BROWNS SUMMIT NC
--CLAUDE D JR (MARY E) CARRIER PO H3617 EUCLID ST
--CLYDE K (MARY P) RETD H401 ABERDEEN TER
--CLYDE T USN R3523 CHURCH ST
--CAVID STUDT R1927 WOODSIDE DR
--DAVID W (FLOSSIE) EMP POMONA PIPE H2208 WESTBROOK ST
--DELIA MRS ANESTHETIST L RICHARDSON MEM HOSP R CHARLOTTE NC
--DOLLIE D REV (WID DAVID D) PASTOR TRUE HOLINESS CH OF THE LIVING GOD H1417 E MARKET ST
--DOLPHUS W (VERA G) RETD H3401 JONAH TER
--DONALD MECH MTR SUP R3701 HIGH POINT RD
--DONNIE PORTER BLACK CADILLAC OLDS R910 PICKARD ST
--DONNIE E (LENA) PORTER CONE HOSP R734 BLUFORD CT
--DORETHA SLSWN CLARKS DEPT STORE R2208 WESTBROOK ST
--DWIGHT L (MARGT P) FARMN RICHD LOVE CONSTN H4321 HEWITT ST
--EDDIE L WHSEMN WORTH CHEM H1014 LOGAN ST
--EDNA E H520 PERCY ST
--ELIZ A TCHR ALBEMARLE HI SCH R2400 WALKER AV
--ELIZ S (WID CLYDE A) H2511 CAMDEN RD
--ELIZ W (WID FREDK H) UNIT HEAD JEFF LIFE H207 ABERDEEN TER
--ELLEN M MRS H839 PASADENA ST
--EMMA B SERV REP SBT&T R1110 RUCKER ST
--ERVIN L (VERA L) HLPR CARO STEEL H1432 ARDMORE DR
--ERVIN L (LOIS W) DIST MGR CUNNINGHAM BRICK H302 S CHAPMAN ST
BROOKS EUG CLYDE SCHOOL ROBT W BARRETT PRIN 1275 WESTOVER TER
BROOKS FANNIE V (WID RICHD H) FURN RMS 422 W GASTON ST H422 W GASTON ST
--FAYTHE D MRS OFC SEC GLOBE SEWING CENTER R RT 2 BX 71 MC LEANSVILLE NC
--FLETCHER T (HATTIE H) R609 PISGAH CHURCH RD
--FLOYD S (MILDRED J) SUPVR CONE MILLS H609 PISGAH CHURCH RD
--FRANCIS A III (HARRIET H) PRES BROOKS LBR CO H1301 SUNSET DR
--FRANKLIN D BUNDLE CARRIER GBORO MFG R2208 WESTBROOK ST
--FRED N (EDNA L) DRIVER HELM'S H1303 KIZER CT
--FREDK STUDT R1303 KIZER CT
--G H REV PASTOR EAST WHITE OAK BAPT CH H1807 WATER ST
--GERTRUDE H (WID ROBT H) OFC MGR MONTALDO'S H3710 MANOR DR
--GRACE T MRS BTRY FLR CONE MILLS R3523 CHURCH ST
--GWYN R STUDT R3800 CAMERON AV
--HELEN T (WID AUBREY L) H409 SUNSET DR
--HERMAN E EMP P LORILLARD CO R2206 DOUGLAS ST
--I MAE R1881 MAYFAIR AV
--J ROBT (ADA T) DRIVER CARO BY PRODUCTS H1010 MERRITT DR
--J T RETD R809 PEARSON ST
--J TAYLOR (JEAN B) PHYS 1100 N ELM ST H609 W CORNWALLIS DR
--JAMES BAGGER BI-RITE SUPER MKTS R803 JULIAN ST
BROOKS
--JAMES B (LULA W) HLPR CONE MILLS R1801 WATER S
--JAMES B JR (CHARLOTTE B) COLOR MIXER CONE MILL SEDALIA NC
--JAMES E ATNDT SERV STA R1217 GREGORY ST
--JASPER L DRIVER ELM TRUCKING H321 E LEE ST
--JEAN H336 CHURCH ST
--JEAN B MRS PHYS 1100 N ELM R609 W CORNWALLIS D
--JENNIE H (WID ALEX) H1203 WILLOW RD
--JERRY N (RUBY J) REPR SEARS H1927 WOODSIDE DR
--JESSE R (LOLA G) MECH JOHN ROBBINS MTR H3800 CAMERON AV
--JESSE W (WILLARD R) H1602 LANSDOWN AV
--JOHN JR (SARAH C) LAB SUPERIOR CONCRETE H601 ARLINGTON ST
--JOHN R JR (INA L) DRIVER CARO BY-PRODUCTS H917 CRANBROOK ST
--JUDITH W MRS OFC SEC SOUTHLAND MUSICAL MDSE R2 SHADY LAWN DR
--L HERBERT (ILEEN M) H1510 TEXTILE DR
--LARRY K (FAYIS) STAFF MGR SOUTHLAND LIFE INS H3221 JAMES PL
--LAWRENCE D JR APPR CANTER ELEC R1510 TEXTILE DR
--LEE F (BESSIE W) EMP P LORILLARD CO H733 WILLOW CT
--LEON H (ANN K) ASST COUNSEL JEFF LIFE H500 NOTTINGHAM DR
--LEROY (JESSIE W) LAB GATE CITY ROOFING H911 WILMINGTON ST APT 2
--LESLIE STUDT R129 TATE ST
--LOIS B LNDRY WKR WESLEY LONG HOSP R2511 OAKCRES AV
--LOUIS V (NELLE M) EXEC DIR NUMAN RELATIONS COMN H903 HONEYSUCKLE DR
--LOUISE R703 N GREENE ST
--LOVDIA L (WID RAEFORD) R1015 CRANBROOK ST

BROOKS LUMBER CO
F A BROOKS III, PRESIDENT
T R ELLER, VICE-PRESIDENT
E L COPELAND, SECRETARY-TREASURER
LUMBER, BUILDING MATERIALS
ROOFING AND PAINTS
302-08 W LEE ST (FIVE POINTS)
P O BOX 3244
TELEPHONE 272-3193
(See Page 96 Buyers' Guide)

BROOKS LUNA (WID EDDIE) R1107 PISGAH CHURCH RD
--LUNA H (WID EDW) H1107 PERKINS ST
--LYDIA B MRS SEC BENBOW REPRODUCTIONS R3918 FRIENDLY RD
--MAE H LABY STUDT CONE HOSP R315 S 7TH ST
--MARGT MRS MAID H810 BENNETT ST
--MARTHA B (WID FRANCIS A JR) H312 IRVING PL
--MARVIN B (WILLIE L) CARETAKER LAWNDALE PARK H16 PISGAH CHURCH RD
--MARY E (WID ABR) H529 AUDUBON DR
--MAY P MRS SLSWN SCHIFFMAN'S R401 ABERDEEN TER
--MILDRED J MRS WVR CONE MILLS R609 PISGAH CHURCH RD
--NANCY P MRS R1221 RAIL ST
--NITA M MRS H408 CHURCH ST
--NORMAN H1208 BOSTON RD
--PATRICIA A RECPT DR WM J REID R1510 TEXTILE DR
--PAUL MECH TRAILMOBILE R WINSTON SALEM NC
--PEGGY STOCK CLK CLARK'S H2503 ASTER DR
--PEGGY F MRS OFC SEC RALPH L LEWIS JR R3019 TRENTON RD
--RALPH W (PEGGY) MEAT CTR BIG BEAR SUPER MKT H30 TRENTON RD
--RICHD (EMMA M) TEX WKR CONE MILLS H1110 RUCKER
--RICHD L STUDT R903 HONEYSUCKLE DR
--ROBT JR STUDT R3911 BROADACRES DR
BROOKS ROBERT H (Rheumell M), Sec-Treas Pegram-W Inc, 405 E Meadowview rd (S Elm st at Tobacco Warehouse), Tels 273-6950, 273-6958 and 273-6959, h3911 Broadacres dr, Tel 299-8207
--RODDY STUDT R442 S MENDENHALL ST

FUEL OIL — KEROSENE
FURNACES — SERVICE
Essoheat Fuel Oil
GASOLINE — MOTOR OIL
AIR CONDITIONING
VANSTORY - MAULDIN OIL CO., Inc.
836 Neal St., P.O. Box 2879
(See Page 70 Buyers' Guide)
Telephone 272-2185

FOREMOST SCREEN PRINT, INC.
An Affiliate of Fieldcrest Mills, Inc.
LATEST AND MOST MODERN TEXTILE PRINTING METHODS
(See Page 117 Buyers' Guide)
STOKESDALE, N. C.
TEL. 643-4162

• Quality Construction
HIATT HOMES INC.
• Custom Designing
If It's A Hiatt Home . . . It's Different - Professional Decorating
1814 Spring Garden St.
(See Page 46 Buyers' Guide)
Phone 273-255

Branches
203 E. Sycamore St., Phone 274-0050
326 W. Washington St., Phone 274-3097
915 Gorrell St., Phone 274-9417
1619 Gorrell St., Phone 274-9537
1406 E. Market St., Phone 274-2821
1332 S. Elm St., Phone 274-6844
1200 Asheboro St., Phone 274-0267

"7" Convenient Locations
SHIRT SERVICE
"One of Carolinas' Oldest and Largest"
(See Page 57 Buyers' Guide)

Main Plant and Office
607 S. Elm St.
P.O. Box 4034
Tel. 272-7422

Wade's DRY CLEANING

BROOKS
--RONALD (NELLIE) ELECTN COML ELEC R1218 HIGHLAND AV
--RONALD G USA R3523 CHURCH ST
--RONALD L H2728 ROBIN HOOD DR
--RONALD L (BRENDA) DRIVER CARO BY-PRODUCTS R1005 ALAMANCE RD
--RONALD T (JUDITH W) OFC WKR SOUTHLAND MUSICAL MDSE H2729 SHADY LAWN DR
--ROSALIN N (WID ONNIE E) TCHR PAGE SR HI SCH H2400 WALKER AV
--ROSSIE MRS H1827 INDEPENDENCE RD
--ROY L (JESSIE M) ROOFER GATE CITY ROOFING R911 WILMINGTON APT 2
--RUBY P (WID ISAAC T) H1007 W BESSEMER AV
--RUSSELL EMP M L EAKES R3715 HIGH POINT RD
--SAML JR (MARY E) MACH OPR VICK MFG H1728 DUNBAR ST
--SAML (MAGGIE) EMP CARO STEEL H1408 BLUEBERRY LA
--SAML LAB R630 ASHE ST
--SUSAN OFC SEC N C NATL BK R2200 W CORNWALLIS DR APT 409
--THELMA M (WID ELBERT C) H2008 LIBERTY DR
--THELMA M MRS ASST DR T EDGAR SIKES R2008 LIBERTY DR
--THORNE R (BETTY C) V-PRES BROOKS LUMBER CO H1708 FRIENDLY RD
--THORNTON H (MARGT W) (MC LENDON BRIM HOLDERNESS & BROOKS) H415 SUNSET DR
--THOS F (VIRGINIA C) ELEC CONE MILLS R REIDSVILLE NC
--TOMMY L R2206 DOUGLAS ST
--VALLIE F MRS R302 S CHAPMAN ST
--VERONICA COUNTERWN BURGER KING R707 HUDSON
--VICTORIA MAID R2208 WESTBROOK ST
--WELDON HLPR GLFD DAIRY R785 CARVER DR
--WM JR EMP CITY SAN DEPT H334 GORRELL ST APT 3
--WM H (LORRAINE S) SEC-TREAS GRIFFIN-MANAGEMENT H3705 KIRBY DR
--WM J LAB CITY DEPT PUB WKS R816 BELLEVUE ST
--WM M (GRACE T) MTCEMN CITY SCH BD H3523 CHURCH ST
--WM T (WANDA B) ADJ ALLSTATE INS H4125 BECKFORD DR
--WILLIE (OLA O) SPNR CONE MILLS H202 CRESTLAND AV
--WILLIE E BARBER SERV BARBER SHOP R307 COTTAGE GROVE
BROOKSHIRE ELIZ D MRS SLSWN THALHIMERS R900 AVALON RD
--JOHN (ELIZ N) EMP SOU RY H900 AVALON RD
--JOHN T JAN COUNTY CT HSE R900 AVALON RD G'BORO
--ROBT R (DORIS H) V-PRES NORTH CAROLINA NATIONAL BANK R DURHAM N C
BROOME CLAUDE W (PAULINE W) FORMN DUKE PWR H603 COURTLAND ST
--ELIZ H105 MC IVER ST
--HELEN E TCHR KISER JR HI SCH R105 MC INVER ST
--J H RTEMN GLFD DAIRY CO-OP ASSN R RT 9 BOX 223
--PHYLLIS A MRS CLK JEFFERSON STD LIFE INS R921A LEXINGTON AV
BROTCHER JAMES A (MARY) DRIVER BERRY COAL & OIL R1324 OAKLAND AV
BROTHERHOOD OF LOCOMOTIVE FIREMEN-ENGINEMEN NO 728 THOS R GILBERT SEC 128 N DAVIE ST
BROTHERHOOD OF RR CONDUCTORS GREENSBORO LODGE 2099 415 ARLINGTON ST
BROTHERHOOD PTRS DECORATOR-PAPERHANGER LOCAL 717 RIFTON D APPLE SEC 128 N DAVIE ST
BROTHERS ALBERTA W MRS OFC SEC BLUFORD SCH R600 ROSS AV
--BOBBY H (PEGGY S) ELECTN SEARS H2805 ORANGE ST
--GEO (KATRINE) MECH CITY BLDG & MTCE DEPT R RT 3 LIBERTY NC
--JACK L (DONNIE M) SLSMN SHULTON INC H2502 DENISE DR
--JERRY L (IRIS F) GROUNDMN DUKE PWR R RD 4 BOX 472A
--KERMIT O (FRANCES) MTCEMN CURTIS PACKING H2002 ARMHURST CT
--KERMIT O JR STUDT R2002 ARMHURST CT
--MARVIN L PLATER GENL MTLS FNSHG
--OLIVER D SLSMN R H BARRINGER DISTRIBUTING R RD 4 BOX 561

ECONO-CAR OF GREENSBORO
A New Concept in Low Cost Car Rental Service
Major Credit Cards Honored
103 S. DAVIE ST. TEL. 273-2845
(See Page 17 Buyers' Guide)

BROTHERS
--P O DISPR CITY TRAFFIC ENG DEPT R RT 1 LIBERTY NC
--PEGGY S MRS BTRY FLR CONE MILLS R2805 ORANGE ST
BROUGHMAN ADDIE M MRS H225 FLORENCE ST
BROUNTON VIVIAN R915B BROAD AV
BROWDER CHARLIE W (RACHAEL L) WLDR FABRISTEEL CORP H1313 WOODSIDE DR
--TOM S (MARY A) ADMN MGR BURL INDUS H906 ONSLOW DR
BROWER ANNA D (WID JOHN E) H905 DOUGLAS ST
--ARMSTEAD J JR (PATRICIA W) MGR O'HENRY LEASING H1040 HILL ST
--CARL W CLK PO R905 DOUGLAS ST
--CLAYTON L (HILDA B) GENL MGR ELKINS TIRE H3506 CARRINGTON ST
--CLEO R (LIZZIE C) LAB H1922 LUTHERAN ST
--ETHEL C R905 DOUGLAS ST
--GERALDINE MAID R787 POTEAT CT
--HENRY J (JOHNNA) MEAT CTR CLARK DEPT STORE H2058 CRAIG ST
--HILDA B MRS CLK W U TELEG R BARBER RD RD 10 BOX 641
--HILLIARD (JULIA S) EMP CITY H919 LINCOLN ST
--JAMES D (EDNA S) V-PRES SUPT GREENSBORO INDUSTRIAL PLATERS H708 GUILFORD AV
--JOE D (INA J) ENG GLDF BLDG H1521 MC CORMICK ST
--JOE D JR (BEVERLY) CLK ODELL HDW R407 O'FERRELL ST
--JOHN H LAB CITY WATER & SEWER R919 LINCOLN
--LARRY W STUDT R1511 MC CORMICK ST
--PATRICIA W MRS TCHR LINDLEY JR HI SCH R1040 HILL ST
--STELLA H (WID WM S) H414 E MC CULLOCH ST
--WALTER C (RUTH H) STUDT H120E S OBERMEYER ST
--WALTER L (JOSEPHINE H) TCHR H1219 RANDOLPH AV
--WM A CARP GLDF BLDG R RD 1 BOX 284
--WM C (CLARA S) YARNMN CARTER FABRICS H301 ERWIN ST
--WILMER F (ALMA M) H101 E BRENTWOOD RD
BROWLEY GRACE R MRS NURSE PIEDMONT MEMORIAL HOSP R105½ S GREENE ST
BROWN A HOWARD STUDT R1103 COUNTRY CLUB DR
--AL A (VONNIE M) PNTR H773 CHANDLEY CT
--ALBERT M (IRENE W) DRIVER EAST-N-CLNS H1503 E MARKET ST
--ALBERTA C (WID ANDIA L) MAID H716 POTEAT CT
--ALEX S JR ENG BURL INDUS H1101 N ELM ST APT 702
--ALF USN R927 CARR ST
--ALICE E (WID SIDNEY) R3004 FARMINGTON DR
--ALICE E H770 W FLORIDA ST
--ALICE F OFC SEC LONG MILE SLS R HIGH POINT NC
--ALICE H (WID FRANK M) R2202 W MARKET ST
--ALONZA C PRES BROWN CONSTN CO OF GREENSBORO & NEW YORK
--ALONZO RETD R1601 ASHEBORO ST
--ANDREW J (MARY M) DFR CONE MILLS R4113 SHERIDAN RD
--ANDREW V STUDT H1015 IDLEWOOD DR
--ANGIE F (WID LEONCE C) R606 SCOTT AV
--ANN CLK LANE DRUG STORES R2411 DELLWOOD
--ANN T MRS TCHR MURPHEY SCH R1703 BOYDEN ST
--ANNIE B MRS H911 WILMINGTON ST APT 7
--ANNIE D MRS TCHR BROWN SUMMIT SCH H1103 E FLORIDA ST
--ANNIE M MRS CLK HARLEYSVILLE INS R RD 1 MC LEANSVILLE NC
--ARDIE A (COLEEN M) CRD TNDR CONE MILLS R RT 2 BOX 121 BROWNS
--ASBERRY (ANGELITA E) MEAT CTR NEESE SAUSAGE H624 ASHEBORO ST

COBLE SPORTING GOODS CO., INC.

Wholesale and Retail
Athletic Goods
Sport Trophies
Airplane Model Supplies
Engravers

119 N. Greene
DIAL 272-0912
OR
272-0344
(See Page 142 Buyers' Guide)

DODSON AUTO PARTS INC.
"New and Used Auto Parts
A Part To Fit Any Make Car
Auto Parts

BURLINGTON RD.
Rd 6 - Box 547
Hwy 70 - A East
Tels.
375-5871
Night
272-4745
(See Page 17 Buyers' Guide)

THOMPSON-ARTHUR PAVING CO., INC.
GENERAL CONTRACTING
MUNICIPAL IMPROVEMENTS - DRIVEWAYS - CONCRETE, MACADAM, BITUMINOUS PAVEMENTS
300 S. Benbow Rd., P. O. Drawer 840
Phone 274-5413

INTERLOCK SCREW AND BOLT CORPORATION
A Complete Line Of
Fastner Products To Fit Your Needs
(See Page 24 Buyers' Guide)
139 Industrial Ave.
Tel. 275-0596

HARRY D. KELLETT, Inc.
AUTHORIZED DEALERS
Dodge — Dart — Automobiles
DODGE JOB-RATED TRUCKS
(See Page 10 Buyers' Guide)
449 W. Market St.
Phone 275-9541

BROOKS LUMBER COMPANY
MILLWORK — LUMBER — BUILDING MATERIALS — ROOFING — PAINTS
GENERAL CONTRACTORS
302-308 W. LEE ST. (FIVE POINTS)
P.O. BOX 3244
TEL. 272-3193
(See Page 96 Buyers' Guide)

BROWN
--ASBERRY (ANGELITA E) MEAT CTR NEESE SAUSAGE H624 ASHEBORO ST
BROWN ATLANTIC SERVICE (WM B BROWN) 2112 ASHE ST
BROWN B W (CAROLYN C) HLPR DE SOTO CHEM COATINGS H2200 MAYWOOD ST
--BARBARA CLK BLUE BELL H709 MAGNOLIA ST
--BARBARA B MRS BKPR READY-MIXED CONCRETE CO R700 PINE ST
--BARBARA J ASST SEC UNITED SECURITIES CO R SILER CITY NC
--BARBARA L STEN STATE COMN FOR THE BLIND H230 BLANDWOOD AV APT 6
--BARBARA M MRS STEN CONE MILLS R4100 QUEEN BETH DR
--BARBARA S MRS CASH STATE CAPITAL LIFE INS R3608 KIRBY DR
--BASCOM I (BERNICE G) WHSEMN EDGECOMB STEEL H419 DENNY RD
--BASCOM R PRODUCTION WKR COCA-COLA R4407 HIGH POINT RD
--BEATRICE R (WID FURMAN) R2510 HUSBANDS ST
--BENJ F (EVA M) PLSTR H1000 LOGAN ST
--BENJ J LAB INDUSTRIES OF BLIND R711½ TUSCALOOSA AV
--BENJ W (RUTH S) SUPVR PO H1806 W CONE BLVD
--BENJ W JR STUDT R1806 W CONE BLVD
--BENNIE EMP GEO C BROWN & CO R1345 ASHE ST
--BERNICE E (MAMIE J) HD LM FXR CONE MILLS H1538 ANDOVER AV
--BERNON C (MAXINE N) LM FXR CONE MILLS R RT 2 BOX 57 BROWNS SUMMIT NC
--BERTHA R2209 APACHE ST APT W9
--BERTRAM R STOCKMN BI RITE SUPER MKTS
--BESSIE M MIAD UNC
--BETTY MRS CLK CENTRAL CARO WHSES R SUMMERFIELD N C
--BETTY M MRS MNDR TROXLER HOS R1702 WHITMAN RD
--BETTY W MRS SPNR CONE MILLS R RD 7 BOX 237 REIDSVILLE NC
--BEULAH F R906 ENGLISH ST
--BEVERLY K CLK DUNNING INDUS R3605 MARTIN AV
--BILLY G (BARBARA M) PROGRAMER CONE MILLS H4100 QUEEN BETH DR
--BLANNIE R108 ARDEN PL
BROWN & BLEDSOE LUMBER CO FRANK A DEARE PRES ROY H THORNLEY V-PRES WM L SMITH SEC-TREAS WHOL 612 PASTEUR DR RM 402
BROWN BOBBIE G MRS CLK SOU LIFE INS R1312 ECHO
--BOBBOU B ASST CONSTN SUPT THOMPSON-ARTHUR PAVING R211 PINEBURR RD
--BOBBY CLK INTERSTATE BAKERIES R2211 BRITTAN ST
--BOBBY (JOYCE) CONSTN WKR H518 PARK AV
--BOBBY E (JUDY H) SLS REP NASHUA CORP H4104 WOODALE LA
--BOBBY J (DELILAH H) DFR CONE MILLS R RD 3 RANDLEMAN NC
--BOBBY L MECH HLPR R W MC COLLUM CO R RD 1 GIBSONVILLE NC
--BOBBY L (BETTY M) (BROWN SEPTIC TANK) H2807 DEXTER AV
--BRENDA OPR SBT&T R RT 1 BOX 239 MC LEANSVILLE N C

BROWN BROTHERS SEPTIC TANK CO (Charles, Bob and Bill Brown), Residential and Commercial Installations Repairs, Pumping, Ditching of All Kinds, Wiley rd, Rt 4 Box 563, Tel 272-3300 or 292-0798

--BRYCE G MRS MAID R3401 JONAH TER
--C B (JAYNEE) V-PRES GUILFORD FARM & INDUS SLS R RT 2 MC LEANSVILLE
BROWN
--CALVIN C (LOIS I) SLSMN CARO VIRGINIA DISTRIBUTING R ALAMANCE RD RD 10
--CARL D DEPT MGR COLONIAL STORES R HIGH POINT N
--CARL D JR (CLARA L) FIREFIGHTER CITY FIRE DEPT H1401 GUEST ST
--CARL J (CAROLYN) BARBER HILLSDALE BARBER SHOP H4123 BECKFORD DR
--CARL L (CYNTHIA H) SLS REP HUNT WESSON H710 KIRKMAN ST
--CARLETTE OFC SEC PAUL W SCHENCK AGCY R3811 MADISON AV
--CARLOS L ATNDT MURPHY CORP R1001 HAYWOOD ST
--CARMIE H (GRACE M) TEX WKR CONE MILLS H2511 VIN ST
--CAROL A CLK PILOT LIFE INS H4215 ASHLAND DR
--CAROLE S MRS BMO CONE MILLS R2400 BYWOOD RD
--CAROLYN H ADMN ASST BURL INDUS R1513 GUEST ST
--CAROLYN T MRS STEN JEFFERSON STD LIFE INS R4123 BECKFORD DR
--CARR E (ARGYLE E) TCHR ALAMANCE JR HI SCH H3811 MADISON AV
--CARRIE G MRS MAID H406 BURTNER ST
--CATH W MRS MACH OPR SOU WEBBING MILL H3115 SUMM AV
--CATHY STUDT R4517 GRENDEL RD
--CHANDLER T FNSHR BURL INDUS R212 S TREMONT DR
--CHARLES (MARY) MECH COML ELEC R RT 1 JAMESTOWN C
--CHARLES A EMP STEVENS BROS POULTRY R RT 1
--CHARLES B (JAYNE G) PARTS MGR P&H FARM EQUIP R LEANSVILLE NC
--CHARLES C (MEDDIE R) H912 LONGVIEW ST
--CHARLES E (JULIA B) V-PRES CHARLES T BROWN TRUC LINES R RD 4 BOX 171
--CHARLES E DRIVER J M LEA FURN R1321 ASHE ST
--CHARLES F STUDT H129 N OBERMEYER ST
--CHARLES H (BROWN'S SALES & SERVICE) R402 SYKES
--CHARLES O ACCT MGR RYDER TRUCK RENTAL R GUESS S
BROWN CHARLES T TRUCK LINES INC JULIUS C BROWN PR CHARLES E BROWN V-PRES MRS MAE C BROWN SEC 220 ASHEBORO ST
BROWN CHARLES W LAB WARD STEEL R RD 1 BOX 112
--CHARLES W (VERTA B) TCHR PS H912 OMAHA ST
--CHARLIE EMP M L EAKES R3701 HIGH POINT RD
--CHESTER A (BEATRICE A) EDITOR AM JEWISH TIMES OUTLOOK H1700 N ELM ST APT 13
--CHESTER E SLS REP K O BROWN & CO R NEW GARDEN R
--CHESTER H (MARTHA M) SEC-TREAS BROWN REALTY CO H1101 N ELM ST APT 408
--CHOICE R (HERMA C) ACCT BURL INDUS H2911 N O'HENRY BLVD
--CHRISTINE C MRS CLK A&P R420 S EDGEWORTH
--CLARA R MRS SEC DIXIE ROOFING CO H515 UNIVERSIT DR
--CLARENCE ORDERLY MASONIC HOME R3200 OAKLAND AV
--CLARENCE B (CHRISTINE C) MILLWRIGHT H418 S EDGEWORTH ST
--CLARENCE C PORTER POWELL'S SHOE STORE R614 MART ST
--CLAYBORN T BAG PULLER AM AGRL CHEM R RD 1 BOX 2 REIDSVILLE NC
--CLAYTON S ATNDT BROWN'S GULF SERV R RD 2
--CLIFFORD (BETTY A) STUDT H2016 E CEDAR FORK DR
--CLIFTON (NANNIE B) CHKR CENTRAL MTR LINES H1006 TUSCALOOSA ST
--CLIFTON L NURSE EVERGREENS INC R1509½ PERKINS S
--CLINTON M FIREMN CITY BD OF EDUC R1012 GORRELL
--COLLEEN B MRS UNDWRTR PHIL R CARLTON INC R1208 VALLEY VIEW RD

BROWN CONSTRUCTION CO OF GREENSBORO & NEW YORK INC
ALONZO C BROWN, PRESIDENT
BUILDER OF QUALITY BRICK HOMES
SUITE 3
1112 E MARKET ST
TELEPHONE 275-2527
(See Page 45 Buyers' Guide)

Bob Simpson Realtor
Appraisals
S.R.A.
1506 BATTLE GROUND AV.
Tel. 273-0893
S.R.A.
(See Page 128 Buyers' Guide)

TATUM - DALTON TRANSFER CO.
STORAGE
CRATING — MOVING — MERCHANDISE HANDLING
311E. Washington St.
(See Page 152 Buyers' Guide)
Tel. 273-0537
Agents for United

LAMBETH CONSTRUCTION CO.

GRADING — WATER LINE — SEWER PIPE — DRAINAGE — CONTRACTORS

EQUIPPED WITH 2-WAY RADIO FOR BETTER SERVICE

1705 BATTLEGROUND AV. *(See Page 42 Buyers' Guide)* **DIAL 273-0836**

OWN CONSTRUCTION & REALTY ALONZA C BROWN PRES
LEROY ROYCHESTER SEC-TREAS 1112 E MARKET ST
OWN COUNTESS L MRS PRSR FRYE-WEBSTER CLN LNDRY R1517 MC CONNELL RD
COYT C (MARTHA G) SLSMN TEXIZE CHEM H610 SHAWNEE RD
CYNTHIA STUDT R1703 BOYDEN ST
DAVID JR (LOUISE) CONSTN WKR Z A SNEEZES H2209 APACHE ST APT W 10
DAVID DRIVER DANL KECK TAXI H216B GANT ST
DAVID USMC R804 DOVER RD
DAVID J (MARIAN F) SERV MGR BECK MTR CO H2912 EMERSON RD
DAVID L USAF R414 WESTDALE PL
DAVID M (SARAH M) SEC MENDENHALL LUMBER CO H804 DOVER RD
DEANNA L CREDIT MGR SOUTHEASTERN RADIO SUP H850 CASTLEWOOD DR
DEBBIE H2504 ATLANTA ST
DELILAH H MRS SPARE HD CONE MILLS R RD 3 RANDLEMAN NC
DOCKERY H1039 ASHE ST
DONALD USA R911 WILMINGTON ST APT 7
DONALD D STUDT R406 HOUSTON ST
DONNA BKPR CLYDE RUDD & ASSOCS R103 E LAKE DR
DORIS MRS OFC SEC INT REV SERV H11⅞ SPRINGDALE CT
DORIS R1321 ASHE ST
DORIS MRS H535 E BRAGG ST
DOROTHY E ASST COUNTY CLK OF SUPERIOR CT R JAMESTOWN N C
DOROTHY M MRS TEL OPR MANOR MOTEL R927 CARR ST
DOVIE H LAB BRAME TEXTILE MACH R RD 5 BOX 381
E L DAIRY BAR WKR GLFD DAIRY CO-OP ASSN R RT 1 BOX 558
E RALPH (MARY S) SLSMN H4224 PRINCETON AV
EARL M STUDT R804 DOVER RD
EARL R (HONORA G) V-PRES-DIR COMMUNITY FUNERAL HOME H808 DOUGLAS ST
EARL R JAN CHARLES B AYCOCK SCH R109 N BENBOW RD
EARLE L (THELMA) RETD H1101 N ELM ST APT 502
EASTER CAFETERIA HLPR CLARA J PECK SCH R1601
EDCOTTAGE GRAVE
EBER L (SADIE H) H3522 SUMMIT AV
EDDIE (ERNESTINE) ELECTN TALLEY ELEC H1216 GREGORY ST
EDGAR E (HELEN H) EMP CONE MILLS H1608 WALNUT ST
EDNA MRS NURSE THE EVERGREENS H2115 PEAR ST
EDNA C SMSTRS BLUE BELL MFG H1003 DILLARD ST
EDW STUDT R924 LLANO PL
EDW (MARY L) MECH ADAMS COMPACT SLS & SERV R3313 EMMANUEL RD
EDW DYEMN CONE MILLS R1718 FOUST RD
EDWIN E (MYRNA D) MGR APPLE HOUSE RESTR H3810 BAYLOR ST
ELIZ R2202 S BENBOW RD
ELIZ OFC SEC JOHN H HARLAND CO R905 FOUSHEE ST
ELIZ MRS TECH HALL & MC CHESNEY R1905 FINDLAY ST
ELIZ C BUNDLER BLUE BELL R RD 2 KERNERSVILLE N C
ELLARAY INSP SEARS R2111 HARDIE CT
ELLEASE MRS OFC ASST BENNETT COLLEGE R1705 RICHARD ST
ELLEN P MRS H749 COMMUNITY CT
ELMER C (GERALDINE H) CARRIER P O H4102 GREENPOINT DR
ELMER M (ANNIE W) CARP H1305 CYPRESS ST
ELOIS K MRS STEN US SOCIAL SECURITY ADMN R3508 CHERRY LA
EMOISE SLSWN PRAGO GUYES R4303 OAKLAND DR
EMVIE OPR SBT&T R4216 HARVARD AV
ENA MAID H317 EAST ST
ENA B MRS SPNR CONE MILLS R2414 POPLAR ST
ENFIRM (DOROTHY) EMP CITY SANITATION DEPT H2505A FIELDCREST RD
ENEST STUDT R915 WILLOW RD
ENEST C (PATRICIA J) MACH OPR CONE MILLS H1018 PALMETTO ST
ENEST M (GLADYS W) MACH CHARLES D ROBERTS CO 2039 BRIGHTON ST
ENESTINE MRS PRSR UNC H1502 BELLEVUE ST
ENFIN B STUDT R1118 HILL ST

COMMUNAL MAUSOLEUM IN
Guilford Memorial Park, Inc.
BEAUTIFUL AND COMPLETE INTERMENT SERVICE
PERPETUAL CARE
5900 HIGH POINT ROAD TEL. 299-5177
HIGH POINT, N. C. TEL. 882-1520
(See Page 30 Buyers' Guide)

BROWN
--ESTHER S MRS PRSR WADE'S DRY CLN H2128 EVERITT ST APT E
--EUG (AUDREY C) WAITER HOLIDAY INN H1314 ASHE ST
--EVA (WID GARRY) H1321 ASHE ST
--EVA L (WID J ARNOLD) H3607 BREVARD ST
--EVELYN CHKR PEELER'S BI-RITE SUPER MKT R RD 2 BOX 843 BROWN SUMMIT
--EVELYN MANGLE OPR COLUMBIA LNDRY R104 N LUTHER ST
--EVELYN SEC INTERSTATE SECURITIES
--EVELYN N MRS MACH OPR BLUE GEM MFG R1804 WHITMAN RD
--F ROGER FIELD REP WACHOVIA BANK & TRUST R208 REVERE DR APT 34
--FACENIA STUDT R3423 LAMB RD
--FAIRY L MRS H1117 E WASHINGTON ST
--FAY J MACH OPR BLUE BELL R PLEASANT GARDEN N C
--FIELDS F (BETTY B) WEIGHER GBORO FNSHG H1909 FREEMAN MILL RD
--FRANCES WAITRESS FLAMINGO GRILL R RT 1 PLEASANT GARDEN N C
--FRANCES MRS DENTAL ASST DR SYLVESTER P GAY R RT 1 BOX 225 RANDLEMAN N C
--FRANK SUPVR BANNER-TRULOVE R JULIAN NC
--FRANK (LILLIE) H DETT CT
--FRANK R (MARY K) PHYS 1015 PROFESSIONAL VILLAGE H1103 COUNTRY CLUB DR
--FRANK T (EMMA B) SWPR CONE MILLS H2414 CHURCH ST
--FRANKLIN BAKER DOLLY MADISON BAKERY R2211 BRITTON ST
--FRANKLIN J (LAURA D) PRIN DUDLEY HI SCH H1203 S BENBOW RD
--FRED JAN WHITE HSE JANITORIAL SERV R2117 RANDALL ST
--FRED (SHIRLEY B) DRFTSMN BELL LABYS H4112 BECKFORD DR
--FRED (NETTIE H) MACH CHARLES D ROBERTS H707 W TERRELL ST
--FRED X JR (ADDIE L) SLSMN H4200 HENDERSON RD

BROWN-GARDINER DRUG CO INC
W C BROWN
PRESIDENT-TREASURER
PAUL L GARDINER
VICE-PRESIDENT-SECRETARY
PROMPT FREE DELIVERY
FOUNTAIN SERVICE
2101 N ELM ST
TELEPHONE 273-0596

BROWN GAULLINE MRS R614 ROSS AV
--GEO CONSTN WKR R515 EAST ST
--GEO JR CONSTN WKR R515 EAST ST
--GEO B (LOUISE M) EXP HNDLR SOU RY H1606 DUNBAR ST

BROWN GEO C & CO INC, A Lee Foster Jr Pres, R W Bell V-Pres, Henry C Kendall V-Pres-Supt, Mrs Dorothy D Foster V-Pres, Mrs Marjorie F Doolittle Sec, Manufacturers, Cedar Lumber, Cedar Products, Cedar Oils 1730 W Lee st, Tel 292-2961

BROWN GEO E (OUIDA B) ADJ P LORILLARD CO H2013 POTOMAC DR
--GEO H (MABEL R) CLK SOU RY H1218 WESTRIDGE RD
--GEO K (NANCY W) SLSMN BELK'S H1609 CRYSTAL LA
--GERTRUDE MRS MAID H1823 EVERITT ST
--GLADYS R MRS SLSWN BROWN CONSTN & REALTY R EDEN RD RT 1
--GLENN L (MC RAE TAXI) H1427 E MARKET ST

Sales and Rentals

120 N. Davie St.

Tel. 274-5882

Nights and Holidays **Tel. 272-8469**

(See Page 68 Buyers' Guide)

STARR DAVIS CO. INC.

Contractors and Distributors

HEAT and COLD INSULATION

PIPE COVERING

502 GUILFORD AVE.

TEL. 275-8431

(See Page 46 Buyers' Guide)

GREENSBORO AWNING CO.

RETAIL — MANUFACTURERS — WHOLESALE

- Aluminum Awnings
- Aluminum Storm Windows
- Jalousies
- Aluminum Storm Doors

CAPITOL

143-45 Oakmont Ave. (ORD)

Dial 275-5389

GATEWAY
REALTY
AND
INSURANCE
COMPANY
"The Gateway to Happiness"
Listings-Personalized
Service for YOU
NEED A NEW HOME
We Can Help You Find The Right One
528 Guilford Bldg.
301 S. Elm St.
Tels. 275-4150
Res. 272-3275
(See Page 122 Buyers' Guide)

Binswanger Glass Co.
Established 1872
Headquarters for Glass For Over 94 Years
Serving 15 Southern States
Auto Glass Replacement
Plate Glass
Window Glass
Mirrors
Safety Glass
Store Front Specialists
Authorized Distributors for Libbey-Owens-Ford Air-Seal Windows
Armstrong Building Material
Largest Stock in the South
2710 Patterson
Dial 292-2930
(See Page 80 Buyers' Guide)

FORBIS and DICK FUNERAL SERVICE
"Service Above Self"
Ambulance Service
1118 N. ELM ST.
(See Page 72 Buyers' Guide)
DIAL 275-8408

Ben's Garage
Complete repairs
(See Page 14 Buyers' Guide)
PERSONALIZED 1GO SERVICE
549 S. Mendenhall St.
Dial 272-3503
Night Tel. 272-2408

BROWN
--GLIDEWELL L (MARJORIE W) TRUCKER CONE MILLS R1308 HICKORY ST
--GORDON E (JOAN C) DRIVER J P STEVENS H1309 E CONE BLVD
--GRACE G (WID CHASE K) H946 W MC CULLOCH ST
--GRACE N MRS EMP A T & T H843 CIRCLE DR
--GRACE R MRS SPARE HAND CONE MILLS R2511 VANCE ST

BROWN GRADING SERVICE (Raymond E Brown), Residential and Commercial Grading and Excavating For Basements, Field Dirt, Land Clearing, Lake and Farm Ponds 4433 Anderson rd, Tel 375-3553 (See Page 49 Buyers' Guide)

BROWN GROVER J (DOROTHY M) ELEC CONTR H927 CARR ST
--GUSSIE MRS MAID MANOR HOTEL R2849A CAMBORNE ST
--GUY W (PEARL) SHIP CLK E F CRAVEN CO R RD 1 BOX 159 JULIAN NC
--GWENDOLYN CLK US SOCIAL SECURITY ADMN R DRAPER NC
--H B JR (DOROTHY D) ENG H2113 CHURCHILL DR
--H GRADY SLS MGR BAIN OIL R HIGH POINT NC
--HAL MACH OPR LORILLARD CO R1513 IVY HTS
--HAROLD E YDMN H1007 GREGG ST
--HAROLD H (MAXINE J) 2D V-PRES-ASST MGR MC BANE-BROWN OIL H4216 HENDERSON RD
--HAROLD O REV (MARY W) PASTOR EVANGELICAL METH CH H1322 TOWN ST
--HARRY E (KATHLEEN) CAPT CITY FIRE DEPT R RD 2 BOX 839 BROWNS SUMMIT NC
--HATTIE H (WID HENRY S) H2403 VINE ST
--HAZEL OPR SBT&T R1800 S ELM ST
--HAZELINE R INSP WESTERN ELEC H706 DRUID ST APT 3
--HELEN COOK THE EVERGREENS R908 ROSENWALD ST
--HELEN H MRS TEX WKR CONE MILLS R1608 WALNUT ST
--HELEN S MRS SMSTRS GUILFORD GARMENTS H1053 SULLIVAN ST
--HENRY C (ESTHER B) ASST MGR MID-STATE DEL SERV H2013 WRIGHT AV
--HENRY M (FANNELTINE) SLSMN JONES BROS BKY R LIBERTY NC
--HENRY Q STUDT H211 N CEDAR ST APT 40
--HERBERT L (GENEVA S) WVR CONE MILLS R3711 YANCEYVILLE RD
--HERMAN B (DOLLY) FIELD ENG SQUARE D CO R CHURCHILL DR
--HOLLAND W (SUE W) MTCEMN JONES BROS BAKERY H1615 TEXTILE DR
--HOMER R (MYRTLE J) SEC-TREAS COBLE & FARRELL CONSTRUCTION CO INC H3103 IMMANUEL RD
--HONORA G MRS TCHR LINCOLN JR HI SCH R808 DOUGLAS ST
--HOPIE MRS H770 JENNIFER ST
--HOWARD D DRIVER CONE MILLS R RT 2 RANDLEMAN NC
--HOWARD E (GRACE D) SERVMN GBORO ICE & COAL R WILEY RD
--HOWARD M (MARY H) MLDR GUILFORD FDY R RANDLEMAN NC
--HUGH T (MATTIE L) H1605 TROGDON ST
--HUTSON C (MARY H) DEPT DIR PILOT LIFE INS H1216 CLEBURNE ST
--IDA S (WID JULIUS C) H814 GREGORY ST
--IONE O MRS COOK HOWARD JOHNSON'S RESTR H1003 BILBRO ST
--IRENE B SMSTRS OTTO ZENKE INC R HIGH POINT NC
--ISAAC (LEALER R))MACH OPR P LORILLARD CO H3423 LAMB RD
--IVERSON COOK GBORO COUNTRY CLUB R400 GORRELL ST
--J ALLEN SLSMN CARBON FUEL SLS H608 ASHLAND DR

BROWN J RUSSELL "JIM" (Louise D), Dist Mgr American Credit Co, 200 N Eugene st, Tels 272-4189 and 274-8332 h1707 StAndrews rd, Tel 275-2447

--J STEVEN STUDT R4310 HARVARD AV
--J W (EDITH) (PIEDMONT GUN & TACKLE SHOP) R RD 3 BOX 255
--J W (MAE F) DRIVER STD TRUCKING CO R112 SHAW ST
--J WAYNE (ELVIE L) CLK PO H4216 HARVARD AV
--JACK SLSMN PIEDMONT BARBER & BEAUTY SUP R RANDLEMAN NC
--JACK H (HOPE M) CHAIRMN OF BD CAMERON-BROWN CO H2001 CARLISLE RD
--JACK R JR (JANE S) SEC SOUTHERN AIR BRAKE & EQU H301 COUNTRY CLUB DR
--JACK R (CAROLE S) ASST OVERSEER CONE MILLS H240 BYWOOD RD
--JAMES SERVMN PIEDMONT TIRE & RETREADING R522 BE ST
--JAMES (MOLLIE B) LAB W I ANDERSON R324 E BRAGG APT 1
--JAMES (ADA) BUTCHER F W SILER GRO R3025 TEW ST
--JAMES STUDT R454 GORRELL ST
--JAMES (EMMA J) H1707 10TH ST
--JAMES (BETSY) EMP ARNOLD STONE H216 RAY ST
--JAMES (MAE F) EMP STD TRUCKING H112 SHAW ST
--JAMES C (GERALDINE P) FORMN BONITZ INSULATING H2107 TROY ST
--JAMES E (RUTH) RETD H604 MAYFLOWER DR
--JAMES F JR (MARGT B) SLSMN CHAMPION STGE & TRUCKING H1906 LAMONT CT
--JAMES F (LINDA B) TECH P LORILLARD CO H938 CIRC DR
--JAMES H (BESSIE T) H4310 HARVARD AV
--JAMES J (CLARICE M) EMP ARNOLD STORE H500 GILLESPIE ST APT 6
--JAMES L (MARGIE M) SURVEYOR H4619½ HIGH POINT R
--JAMES L III (MELINDA F) STUDT H107D ADAMS ST
--JAMES L JR (JAMIE B) SLSMN PHIPPS HDW R1028 W MARKET
--JAMES T TCHR PAGE HIGH SCH H512 S AYCOCK ST
--JAMES W (BARBARA M) MACH OPR REGAL PAPER H604 MOREHEAD AV APT 1
--JANICE MRS NURSE L RICHARDSON MEM HOSP R831 BRO AV
--JEAN J MRS BKPR COLLSON MURRAY R TRAXLER MOBILE PARK
--JEAN M MRS OPR DAPHNE'S COIFFEUR DESIGNERS R CLIMAX NC
--JEAN P MRS PAIRER LYNCH HOS MILLS R RT 4 BX 153 LIBERTY RD
--JEANNE S MRS TCHR ARCHER SCH R3906 WALKER AV
--JEROME (RHODA B) SUPT CITY SEWERAGE DISPOSAL PLANT H105 LEONARD DR
--JERRY MTCEMN THALHIMERS R624 ASHEBORO ST
--JERRY JR (SARAH W) H711B TUSCALOOSA ST
--JERRY K CLK BURL INDUS R RD 1 BOX 233
--JERRY L USN R3423 LAMB RD
--JERRY M CLK BINSWINGER GLASS R RANDLEMAN NC
--JESSE WHSEMN W I ANDERSON & CO R A & T COL
--JESSE MECH MIDAS MUFFLER R RT 1
--JESSE L (MARY D) LM FXR CONE MILLS H2400 CHURCH ST
--JESSE L LM FXR CONE MILLS R2400 POPLAR ST
--JESSE T (BARBARA S) PRSMN SEARS H3608 KIRBY DR
--JESSE W (DAISY R) CEMENT FNSHR H615 BEST ST
--JESSIE L (BONITA R) H1513 TUCKER ST
--JESSIE M PRSR SNOW WHITE CLNS H709 TIPTON PL

BROWN JOAN K MRS, Sec C J Kern Contractor Inc, 19 Be Bldg, 601 N Elm st, Tel 272-0177, h1309 B Whilden pl, 273-5356

--JOE HLPR GUILFORD FDY R827 BILBRO
--JOE YDMN H108 EAST ST
--JOE HLPR R RECO TANKS
--JOE (ESTELLE A) GRNDR GLFD FDRY H828 AUSTIN ST
--JOE H (STELLA H) DRIVER HENNIS MTR LINE R825 DILLARD ST
--JOHN H525 EAST ST
--JOHN FNSHR GENL CONCRETE CONSTN R411 BENNETT ST
--JOHN B (VIOLA) H3002 CHURCH ST

WADE'S OIL COMPANY, Inc.
● FUEL OIL ● KEROSENE ● GASOLINE ● MOTOR OILS
P. O. Box 88, Mt. Hope Church Rd., McLeansville, N. C.
Dial 273-5703 and 274-8046
(See Page 70 Buyers' Guide)

CADILLAC
OLDSMOBILE
601 E. Bessemer Av. and Percy St.

(See Page 6 Buyers' Guide)

Sales and Service
Phone 275-9641

OWN
JOHN R (CATH D) CRD TNDR CONE MILLS R RD 5 BOX 197
JOHN T (OLIVIA D) H917 COTTAGE GROVE AV
JOHN W (SANITARY BARBER SHOP) H409 MC ADOO AV
JONIE H (PEGGY) FORMN N C DYEING & FNSHG R RT 8
JOSEPH C (BOBBIE G) SLSMN PEPSI-COLA H1312 ECHO ST
JOSEPH R (ELIZ) FIREFIGHTER CITY FIRE DEPT H905 FOUSHEE ST
JOSEPH R (MARGUERITE J) CLK CONE HOSP R1509 SEMINOLE DR
JOSEPHINE W MRS TCHR LINCOLN JR HI SCH R843 ROSS AV
JOSEPHINE E TCHR PS H1112 DUKE ST
JOSIE C (WID JAMES) R367 W BRAGG ST
JOY C DIV MGR SEARS H1116 WESTOVER TER
JOYCE M MRS BKPR WACHOVIA BANK & TRUST R518 PARK AV
JOYCE M MRS RECPT PEAT MARWICK MITCHELL & CO R2313 ATLANTA ST
JULIA L OFC SEC CHARLES T BROWN TRUCK LINE R RT 4 BOX 171
JULIUS (ROXIE I) RETD R3839 HIGH POINT RD
JULIUS A SERVMN DEPENDABLE MACH H1006 NEAL ST
JULIUS C (MAE C) PRES CHARLES T BROWN TRUCK LINES R RD 4 BOX 171
JULIUS L SUPVR DILLARD PAPER R JULIAN NC
OWN K O & CO CHESTER E BROWN SLS REP MFRS AGTS 1015 HUFFMAN ST RM 9
OWN KATE T (WID CHARLES W) H1509 BRACKIN LA
KATHLEEN P MRS WVR CONE MILLS R2406 POPLAR ST
KEITH L CRD RM CONE MILLS R RUFFIN NC
KENNETH EMP WESTERN ELEC R927 CARR ST
KENNETH G (KATHRYN C) SLSMN SOU OXYGEN H2112 EMERYWOOD RD
KENNETH J ENG AID CITY PLANNING DEPT R4303 OAKLAND AV
A (SALLIE I) H1728 LURAY ST
STEVE (ISABELLA) GROUP REP HOSP CARE ASSN R3414 OVERTON DR
ACY D TEX WKR CONE MILLS R RT 2 BOX 756 BROWNS SUMMIT NC
ARRY (PATRICIA) CLK TERRELL'S SUPER MKT R WINSTON SALEM N C
ARRY (PEGGY) MTCE HOLIDAY INN H516 LOWDERMILK ST
ARRY E LAB UNC
AURA D MRS SUPVR CITY BD OF EDUC R1203 S BENBOW RD
AURA MC L MRS CLK BROWN GARDNER H752 CHESTNUT ST
AWRENCE COOK R1413 PISGAH CHURCH RD
AWRENCE O (MAE R) CLK PO H1011 ROSS AV
AWSON E (EVELYN) CHEF H613 N MENDENHALL ST
EANDER A REV (WESSYE T) PASTOR UNION MEM METH CH H625 ASHEBORO ST
EE E DRIVER MC RAE TAXI R421 N DUDLEY ST
EE E (MARY L) MECH ADAMS COMPACT SLS H1505 ROGDON ST
ENTON L STEWARD BURL INDUS R4113 SHERIDAN RD
EROY (LUCINDA G) DRIVER COX FURNITURE H403 STEDMAN ST
ESLIE (ISABELLE) EMP BLUE CROSS INS H3414 OVERTON DR
ESTER E (MARY M) DEPT MGR SOU BAKERIES H2612 W FLORIDA ST
ESTER J (FAYE) CLK ABC BD R CLIMAX NC
ESTER O (VIRGIE H) CRD HD CONE MILLS R RD 3 LIBERTY NC
ESTER W (JUDY B) (FLORIDA ST BARBER SHOP) H2305B FLOYD ST
EWIS JR STUDT R915 WILLOW RD
LA L (WID CHARLES W) H109 N CEDAR ST APT 4
LLIAN MRS MAID H408 GILLESPIE ST APT 33
LLIAN M MRS CLK BLUMENTHAL'S STORE R103 S INDELL RD
LLIE B MRS EMP P LORILLARD CO H1005 MARTIN ST
LLIE S MRS LOOPER KAYSER-ROTH HOSE R601 GREENWOOD DR
NDA STUDT R1208 VALLEY VIEW ST
NDA J STUDT R2001 CARLISLE RD

KEY Realty Co
REAL ESTATE
SALES—BUILDERS
APPRAISERS
1020 E. WENDOVER AVE. TEL. 275-7242
(See Page 123 Buyers' Guide)

BROWN
--LINTON (BETTY J) WHSE MGR JIM STATON DISTR H1702 WHITMAN RD
--LLOYD H RETD H3008 CHURCH ST
--LLOYD W (BARBARA B) PRSMN GBORO NEWS H700 PINE ST
--LOIS S MRS DIST HOME AGT STATE AGRL EXTN SERV H331 CUMBERLAND ST APT C
--LOLA H2201 NIAGARA ST
--LOLA M MRS INSP SWIFT PORTRAIT H735 BENNETT ST
--LONNIE R (BEATRICE M) JAN GOLDEN GATE BAKE SHOPPE H608 TUSCALOOSA ST
--LONZIE L (ANNE W) PUB RELATIONS BRUNNER & LAY H2411 DELLWOOD DR
--LORENZO G (FLOY B) RETD H545 S AYCOCK ST
--LOUISE MAID R304 BINGHAM ST
--LOUISE MRS CAFETERIA MGR CALVIN WILEY SCH R822 SHERRILL DR
--LOUISE H306 WINSTON ST
--LOUISE MRS R1004 PERKINS ST
--LOUISE E ACCT DIAMOND MILLS H2519 W FLORIDA ST
--LOUISE H (WID CAESAR) WAITRESS APPLE HSE RESTR H1210 VALLEY VIEW ST
--LOUISE P MRS H406 HOUSTON ST
--LUCILLE MRS MAID H511 GORRELL ST
--LULA R (WID CHARLES M) H328 ASHEBORO ST
--LUTHER D (DONNA) SLSMN GLFD DAIRY CO-OP ASSN R1709 CODY AV
--LUTHER W (MILDRED D) SLSMN PIONEER HEDDLE & REED H4517 GRENDEL RD
--LYNWOOD AGT CHARLOTTE LIBERTY MUT INS H1811 DUBLIN DR
--M A (LINDA R) POLICEMN CITY POLICE DEPT H2317 LARKSPUR DR
--M JUANITA TELLER AMERICAN FED SAV & LOAN ASSN R1413 PISGAH CHURCH RD
--MABEL (WID WALTER G) WVR CONE MILLS R2504 SPRUCE ST
--MABEL R MRS WRAPPER THALHIMERS R1218 WESTRIDGE RD
--MACE S (SUE T) BASEBALL SCOUT H305 N HOLDEN RD
--MADISON P (SARAH Y) SERV SUPT DOVER ELEV H414 WESTDALE PL
--MAE C MRS TCHR ARCHER SCH R HIGH POINT NC
--MAGGIE N MAID H526 HIGH ST
--MAGGIE W SAMPLE WKR BLUE BELL R1615 TERTILE DR
--MAHLON (SALLY) (BROWN'A AUTO SERVICE) H12125 VANCE ST
--MAMIE J MRS WVR CONE MILLS R1538 ANDOVER AV
--MARCIA C CASH SEDGEFIELD SUPER MKT R3616 GROOMETOWN RD
--MARGARETTA R911 WILMINGTON ST APT 7
--MARGT B MRS (BROWNS ABC NURSERY) R1906 LAMONT DR
--MARGT C MRS BKBNDR JOSEPH RUZICKA INC R RT 5 BOX 243
--MARGT H MRS MENDER CONE MILLS H734 JULIAN ST
--MARGT L LIBRARY ASST UNC
--MARGT S NURSE PIEDMONT MEMORIAL HOSP R402 SYKES AV
--MARGT S MGR R3703 WOODALE LA
--MARIAH (WID EBBIE) R828 ROSS AV
--MARIE G MRS BKPR GBORO RUBBER STAMP R3610 S ELM
--MARSHALL H (JEANNE S) DESIGNER BRIDGES FURN H3906 WALKER AV
--MARY (WID ELMORE) H1706 WATER ST
--MARY WAITRESS A & W ROOT BEER DRIVE IN R630 ASHEBORO ST
--MARY MRS TEACHER GBORO CEREBRAL PALSY SCH R1216 CLEBURNE ST
--MARY A (WID OF SAML MAID H916A BROAD AV
--MARY B CLK SEARS H2111 HARDIE CT

ODELL MILL SUPPLY CO.
★
Textile and Industrial Supplies
★
300 N. Forbis St.
Tel. 272-2113
(See Page 145 Buyers' Guide)

J. D. Summers Construction Co.
General Contractor
Commercial - Industrial - Residential — Additions and Alterations
Mitchell Steel Buildings
3122 Battle Ground Rd., P.O. Box Plaza 9463
Nights 288-2851
(See Page 49 Buyers' Guide)
Tels. 288-4061

CONVENIENT
Battleground Branch
304 Battleground Ave.
Lewis Street Branch
22 E. Lewis
Installment Loan Dept.
N. Elm St.

Greensboro's
FIRST UNION
NATIONAL BANK
OF NORTH CAROLINA
NORTH CAROLINA'S FAMILY OF HOME TOWN BANKS
Greensboro Main Office - Southeastern Building
105 E. Market St., P.O. Box 3468
Dial 274-3201 (All Depts.)
(See Page 20 Buyers' Guide)

BRANCHES
Summit Shopping Center Branch
926 Summit Av.
Spring Garden Branch
3101 Spring Garden
Farm Service Dept.
122 E. Lewis

HONEY DIP DOUGHNUTS

Just A Touch Of Honey

Griffin Baking Co., Inc.

3908 W. MARKET ST. Tel. 299-2491

and 4411 W. MARKET ST. Tel. 299-1521

(SEE PAGE 19 BUYERS' GUIDE)

Southern Life INSURANCE COMPANY

Established 1927

Home Office: Southern Life Bldg. 330 S. Greene St
Dial 275-9681
General Agent: 338 N. Elm St., Dial 275-8593
(See Page 90 Buyers' Guide)

Hembree Builders

CUSTOM BUILT NEW HOMES

• Siding • Roofing • Storm Windows • Carports
• Porch Enclosures • Rooms

(See Page 48 Buyers' Guide)

1515 HOLBROOK ST. TEL. 273-0652

BROWN
--MARY E NURSE CONE HOSP R420 E MC CULLOCH ST
--MARY E MRS H915 WILLOW RD
--MARY I MRS CLK KAYSER-ROTH HOSE R1500 ELMER ST
--MARY L MRS MAID GBORO COLLEGE H408 STEDMAN ST
--MARY M (WID LEE) H2215 DELTA PL
--MARY S MRS COUNSELOR CENTRAL JR HI SCH R4224 PRINCETON AV
--MARY W MRS HOME MKR COUNTY DEPT PUB WELFARE R4113 SHERIDAN RD
--MATHEW JR (SANDRA I) PLANT WKR PEPSI-COLA R1305 SYKES AV
--MATTHEW D (GLADYS G) CLK P O H4110 WOODALE LA
--MAUDE A (WID JAMES JR) H1016 AVALON RD
--MAUDE T (WID CHARLIE N) INSP GBORO MFG H347 W LEE ST
--MAXINE N MRS CLK INT REV SERV R RD 2 BOX 210 BROWN SUMMIT NC
--MELTON SPOTTER SUMMIT CENTER CLEANERS & LNDRY R1016 COTTAGE GROVE ST
--MELVIN (PEARL M) DFR CONE MILLS H1509 HOOKS ST
--MERLE K MRS BKPR PIEDMONT NATURAL GAS R2331 W CORNWALLIS DR
--MICHL S (DOROTHY) H2208 FAIRFIELD AV
--MILDRED S MRS WVR CONE MILLS R3711 YANCEYVILLE RD
--MILES E CLK NC NATL BK R3811 MADISON AV
--MILLAGE HLPR INTERSTATE BAKERIES R1305 OGDEN ST
--MILLEDGE EASTER B CLN EVERHART CLNS H1016 COTTAGE GROVE AV
--MINNIE COUNTERWN BURGER KING R SCOTT RD
--MINNIE L INSP CONE MILLS R RD 1 JULIAN NC
--MINNIE R MRS OFC MGR BELK'S R BOX 203 PLEASANT GARDEN NC
--MORRIS (ANNIE D) JAN SOU BAKERY H1525 MC CONNELL RD
--MURPHY WHSEMN DILLARD PAPER R JULIAN NC
--MYRNA J MRS GRILLWN APPLE HSE RESTRS R3810 BAYLOR ST
--MYRTLE J MRS (JUDY'S BEAUTY SHOP) R3103 IMMANUEL RD
--NANCY C CLK JEFFERSON STD LIFE INS R822 SHERRILL DR
--NANCY L MRS BKBNDR JOSEPH RUZICKA INC R3627 IRVINE AV
--NAOMI M INSTR BENNETT COLLEGE R804 E LEE ST
--NATHAN SPARE HD CONE MILLS R REIDSVILLE NC
--NATHAN E (JOSEPHINE W) INSTR A&T COL H843 ROSS AV
--NATHANIAL SLSMN FINE HOME SUP R734 JULIAN ST
--NATHL (BERTHA) LAB CITY WATER & SEWER H1020 PERKINS ST
--NATHL A MECH BROWN'S GARAGE R2000 WILLON RD
--NATHL B (BARBARA J) WNDR CONE MILLS H714 RUGBY ST
--NELL P (WID JAMES R) H400 N RIDGEWAY DR
--NELLIE G (WID BERTRAM H) TCHR CEREBRAL PALSY SCH H1118 HILL ST
--NEWBY C (MURTIE S) H417 DENNY RD
--NOAH (ELLA W) INSTR A & T COLLEGE R515 BENNETT ST
--NORMA MRS OPR SBT&T R3912 WILEY DAVIS RD
--NORMA J TCHR R3611 BREVARD ST
--NORMAL J DIETARY WKR THE EVERGREENS R1442 ARDMORE DR
--NORMAN H (BROWN'S GROCERY) H3611 BREVARD ST
--NORMAN H (DOROTHY W) CHEF TROPICANA SUPPER CLUB H100 ERWIN ST
--ODELL SLSMN PERMAN SHADE AWNING R RT 1 JAMESTOWN NC
BROWN OIL CO (WADE H BROWN) GAS STA 4820 CLIFTON RD
BROWN OSCAR L (MARY F) WVR CONE MILLS H3907 PETERSON AV

BROWN
--OTIS H319 CUMBERLAND ST APT C
--OTIS N JR (JEAN C) MGR HARVEY WEST MUSIC CO H13[illegible] SEMINOLE DR
--OTIS N (HAZEL M) H2215 WALKER AV
--OWEN M (ALVA G) CEMENT FNSHR H516 DOAK ST

BROWN P DAVID (Sue Jette D), Sec-Treas Gate City Motor Co Inc, 320 N Forbis st, Tel 272-0143, h1611 Independence rd, Tel 275-8055

--PATRICIA J MRS OFC SEC HOME BENEFICIAL LIFE INS R1018 PALMETTO ST
--PATSY C CASH WESTERN & SOU LIFE INS R RD 1 GIBSONVILLE NC
--PATSY H (WID ANDREW) BABY SITTER 916 TUSCALOOSA ST H916 TUSCALOOSA ST
--PAUL ORDERLY L RICHARDSON MEM HOSP R RT 1 HOBGO[illegible] NC
--PAUL MECH KYLES FRIENDLY SERV R RT 2 BROWN SUMM[illegible] N C
--PAUL D (RUTH E) CTR JOSEPH J STONE & CO H3524 THOMPSON ST
--PAUL L (OLLIE E) CAPT CITY FIRE DEPT H1612 SUMM[illegible] AV

BROWN PAUL M (Helen R), V-Pres-Genl Mgr Gate City Motor Co Inc, Pres Gate City Tire, h3605 Madison av, [illegible] 299-9591

--PAUL O (COLLEEN B) MGR STAMEY'S BARBECUE DRIVE-[illegible] H1208 VALLEY VIEW ST
--PAUL R FNSHR CONE MILLS R3721 MARTIN AV
--PAUL T (DAVIE M) ELEV OPR CONE MILLS R RD 5 BOX 381
--PEGGY MAID H2204 APACHE ST APT C
--PEGGY WAITRESS BRUNSWICK FRIENDLY LANES R613 DOUGLAS ST
--PERRY J (JUANITA N) (BROWN'S FUNERAL DIRECTORS H1105 GORRELL ST
--PETER (CLAUDIA) ELECTN STARR ELEC H3106 HAYDEN
--PHYLLIS R CLK PIEDMONT OPTICAL R1804 WHITMAN RD
--PLEAS J (ELOISE B) H4303 OAKLAND AV
--PORTIA F MRS DEPT MGR CHARLES STORES R2217 MAPL[illegible]
--R EUG CRD RM CONE MILLS R RD 1 REIDSVILLE NC
--R JIMMIE (LILLIAN M) MACH OPR P LORILLARD CO H1[illegible] S LINDELL RD
--R M R101 BELLEMEADE ST
--R ROY (MADGE K) PNTR H4409 OAKLAND AV
--RALEIGH A (BETTY) SLSMN DUNCAN FOODS H1403 RUNY[illegible] DR
--RALPHAEL L (ELSIE N) DRIVER SUN TAXI H2133 EVERITT ST APT 6
--RAY FARMER R1706 WATER ST
--RAYMOND A (MARJORIE C) PRNTR LASSITER CORP H230 MAYWOOD ST
--RAYMOND E (ROSA R) (BROWN GRADING SERV) H4431 ANDERSON ST
--RAYMOND G (PORTIA F) RETD H2217 MAPLE ST
--RAYMOND H (ELIZ F) EMP INT REV SERV H1905 FINLE[illegible] ST
--RAYMOND H (CHRISTINE B) SIGNAL MAINTAINER SOU R H1221 WESTRIDGE RD
--RAYMOND J (BIRTER C) CARETKR BURL INDUS CLUB H[illegible] H4433 ANDERSON ST

BROWN REALTY CO INC
JACK H BROWN, PRESIDENT
PALMER E PICKARD, VICE-PRESIDENT
CHESTER H BROWN, SECRETARY-TREASURER-COMMERCIAL SALES MANAGER
SAM HOOKER, SALES MANAGER
WILLIAM M STEPHENSON, PROPERTY MANAGER
CLAUDE W ALLEN, OFFICE MANAGER
REALTORS, SALES, RENTALS, DEVELOPERS, PROPERTY MANAGEMENT, APPRAISALS
214 COMMERCE PLACE
TELEPHONE 275-7624 DAY OR NIGHT
(See Page 121 Buyers' Guide)

BROWN REBECCA F MRS BKPR S T WYRICK & CO R921 GREENWOOD DR
--RENSIE B INSP WESTERN ELEC R312 S AYCOCK ST

MR R AND COMPANY
Complete Janitorial Service
Greensboro, N.C. Tel. 275-8150
(See Page 95 Buyers' Guide)
Winston Salem, N.C. Tel. 723-0089
1205 Fairview St.
811 W. 5th St.

Service Plus Quality

WILLIAMS STEEL COMPANY, INC.
STRUCTURAL and MISCELLANEOUS STEEL FABRICATORS
PORTABLE WELDING SERVICE

Stanley-Williams Rd. P.O. Box 3326 *(See Page 143 Buyers' Guide)* Tel. 299-04[illegible]

GATE CITY PAINT CO., Inc.

PAINT and WALLPAPER HEADQUARTERS

ARTISTS' MATERIALS

110 N. Greene St. *(See Page 110 Buyers' Guide)* **Tel. 273-1764**

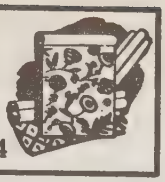

BROWN
--RETHA M MAID R151 W MC CULLOCH ST
--RICHD A (JANICE T) MECH BULLOCK & HUMBLE H1706 WILLORA ST APT 2
--RICHD H (ANN J) CLAIMS MGR ROYAL-GLOBE INS H2405 HILL-N-DALE DR
--RICHD R STUDT R1218 WESTRIDGE RD
--RICHD W ENG AIDE CITY DEPT PUB WKS R4303 OAKLAND AV
--RITA P (WID JAMES) H207 S DEAN ST
--ROBT (BETTY G) BAKER GRIFFINS BAKERY H408 ANDREW ST
--ROBT JR STUDT R408 ANDREW ST
--ROBT A (REBECCA W) (PEAT MARWICK MITCHELL & CO) H1002 MC DOWELL DR
--ROBT D (EVA H) MACH OPR CONE MILLS H1413 PISGAH CHURCH RD
--ROBT E (REBECCA F) REP UNION LOCAL NO 2230 H3004 TALIAFERRO RD
--ROBT F PNTR TRADERS CHEVROLET R2403 VINE ST
--ROBT H JR (MERLE K) SUPVR DUKE PWR H2331 W CORNWALLIS DR
--ROBT J (MARY F) COM OFCR U S N & M C RES TRAINING CENTER H322 S CHAPMAN ST
--ROBT L (CYNTHIA C) BODYMN FRIENDLY CLEVROLET H1309 GATEWOOD AV
--ROBT V (LILLIAN E) SUPVR TRAINEE CONE MILLS H1804 WHITMAN RD
--ROCHELLE B OFC SEC BURL INDUS R2317 LARKSPUR DR
--ROGER (REBECCA) TIME PAYMENT DEPT WACHOVIA BANK & TRUST H208 REVERE DR APT 34
--RONALD J DRIVER CARO QUALITY BLOCK R3610 S ELM ST
--RONALD W STUDT R2331 W CORNWALLIS DR
--ROOSEVELT STUDT R1006 TUSCALOOSA ST
--ROSA L (WID JAMES K) SLSWN THALHIMERS H1509 SEMINOLE DR
--ROSA M MRS BKBNDR JOSEPH RUZICKA INC R902 OAKLAND AV
--ROSAMOND S OFC SEC BURL INDUS R1811 DUBLIN DR
--ROSCOE STUDT H315 W CAMEL ST APT J
--ROSE S OPR CONE HOSP H2110 S ELM ST
--ROSS ORDERLY CONE HOSP R909 E FLORIDA
--ROY B (MARGT Y) DEPT MGR SEARS H4818 STARMOUNT DR
--ROY G (LORENE B) (BROWN'S GROCERY) H2910 SPRING GARDEN ST
--ROY H REPR DIXIE LOCK & KEY SERV R1839 MIMOSA DR
--ROY J HLPR KIRKMAN & KOURY R OAK RIDGE N C
--ROYSTER A R706 DRUID ST
--RUSSELL (MARTHA) SLSMN STREITMAN BISCUIT H1037 S AYCOCK ST
--RUSSELL JR STUDT R1707 ST ANDREWS RD
--RUSSELL K SLSMN H921 WALKER AV
--RUTH D MRS EMP CONE MILLS R2400 POPLAR ST
--RUTH L EMP MADE RITE SANDWICH R3424 THOMPSON ST
--RUTH L OPR MADISON AV BEAUTY SALON R2313 HATHAWAY DR
--S WILHELMINA STUDT R528 JULIAN ST
--SADIE H (WID EBER L) (SADIE'S FLORIST) H3522 SUMMIT AV
--SADIE R (WID OSIE B) MAID R1221 COTTAGE GROVE AV
--SALLY B MRS MAID YWCA R1215 VANCE ST
--SAM (VIRGINIA S) JAN BURL INDUS H203 WILEY ST
--SANDRA E TCHR PROXIMITY SCH R1604 WEST END PL
--SARAH MAID H323 GILLESPIE ST
--SARAH MAID H2209 APACHE ST APT W16
--SARAH B LNDRY WKR UNC
--SARAH R TEL OPR CONE HOSP R2110 S ELM ST APT 1
--SARAH W MAID R1503 RANDOLPH AV
--SEENA J MRS R400 EDNEY RIDGE RD
--SEWARD COOK L RICHARDSON MEM HOSP
--SEYMORE C (MARY L) CLK PO H2206 DOUGLAS ST
--SHARON L OFC SEC STERN RENDLEMAN L CLARK R1906 LAMONT CT
--SHIRLEY F OFC SEC SEARS ROEBUCK & CO H1521 ORIOLE PL
--SILAS C (MARTHA) CLK PIEDMONT WLDG SUP R HIGH POINT N C
--TELLA MRS NURSE MASONIC HOME R3200 OAKLAND AV
--TEPHEN L (MADALINE) (BROWN'S GULF SERVICE) R R D 2

RUFFIN & RUFFIN

REALTY AND CONSTRUCTION, INC.

real estate

935 BEST STREET

BUILDING Contractors

DIAL 273-8641 **NIGHT TELS. 272-9900 or 275-0198**

(See Page 48 Buyers' Guide)

BROWN
--STEVE WAITER BRUNSWICK FRIENDLY LANES R3414 OVERTON DR
--SUE C MRS TAB MACH OPR JEFFERSON STD LIFE INS R4008 OAK GROVE AV
--SUZANNE STUDT R4216 HENDERSON RD
--SYLVIA O MRS WAITRESS GLFD DAIRY BAR R620 S MENDENHALL ST
--SYLVIA S MRS NURSE DR DONALD C SCHWEIZER R KERNERSVILLE N C
--TAFT (BERNICE M) DRIVER P LORILLARD CO H1513 IVY HTS
--TASKER O (IDA E) ASST OVERSEER CONE MILLS R RD 2 BOX 85
--TEMPERANCE (WID JAMES F) H402 SYKES AV
--THELMA R1321 ASHE ST
--THOS (LULA G) MTCEMN SOU LIFE INS H1411 BELLEVUE ST
--THOS (EDITH S) EMP P LORILLARD CO H2001 SPENCER ST APT K
--THOS E (ELMEDA G) (ELAM APPLIANCE CO) H720 LIPSCOMB RD
--THOS G LAB BRAME TEXTILE MACH R4638 W MARKET ST
--THOS W (BONNIE F) USMC R1007 DEWEY ST
--THURMAN K (KREELMAN M) SUPVR J P STEVENS H1311 LEXINGTON AV
--TOM E (CAROLYN M) REAL EST 305 S MENDENHALL ST H305 S MENDENHALL ST
--TOMMIE C (LOUISE R) MTCEMN CONE MILLS R RD 1 YANCEYVILLE NC
--TOYWAY (ETHEL) CHKR CENTRAL MTR LINES R401 STEDMAN
--VANCE WHSEMN EDGCOMB STL R RD 1 BOX 329A REIDSVILLE NC
--VERA (WID GUS) MAID H803 JULIAN ST
--VESTAL J (BILLIE W) SERVMN BERRY COAL & OIL H1814 RYAN ST
--VICTOR L TEX WKR CONE MILLS R2400 CHURCH ST
--VIRGIL H (BERNICE S) WEAVE RM CONE MILLS R RD 8 BOX 103
--VIRGINIA W MRS TYP A & T COLLEGE R1401 LEE'S CHAPEL RD
--WADE H (LOIS B) (BROWN OIL CO) R3605 MARTIN AV
--WALLACE H MTCEMN GLFD BLDG R620 NANTUCKET ST
--WALTER G (JOANN S) ASST SEC ODELL MILL SUP H1403 GRACEWOOD DR
--WALTER J (SUE C) MECH BULLOCK & HUMBLE CONTRS H4008 OAK GROVE AV
--WALTER T (ELIZ A) WHSE CONTROLLER CONE MILLS H2310 HUBBARD ST
--WARNER B II (EMILY G) SLSMN ENCYCLOPAEDIA BRITTANICA H400 BURTNER ST
--WARREN A NAPER CONE MILLS R RT 1 GIBSONVILLE NC
--WAYNE (JUDY) (BROWN BARBER SHOP) H2325 FLOYD ST
--WAYNE (JEAN B) EMP BURL INDUS H3312 IMMANUEL RD
--WAYNE DRIVER MC RAE TAXI R1931 E MARKET ST
--WAYNE B STUDT R545 S AYCOCK ST
--WAYNE D (ARGYLE C) FIREFIGHTER CITY FIRE DEPT H1912 WHITMAN RD
--WILBERT C BODYMN FORD BODY R RD 2 BROWN SUMMIT NC
--WILBUR H (ELIZ B) SLSMN ALLEN HDW H305 W FISHER AV
--WM A (LUCILE H) H800 DUNBAR ST APT C
--WM A JR (BESSIE W) (BROWN'S GARAGE) R2000 WILLOW RD
--WM A CAN DRAGGER CONE MILLS R2409 CYPRESS ST
--WM B (RUTH P) EMP BROWN ATLANTIC SERV R RD 2 GIBSONVILLE NC

GATE CITY TIRE CO., Inc.

Specializing in

Truck and Passenger Tires

Tire Recapping
Tire Repairing
Wheel Balancing
Batteries

U.S. ROYAL TIRES

229 N. FORBIS ST.

Tel. 274-8451

(See Page 147 Buyers' Guide)

S. T. WYRICK & CO.

Office Equipment and Supplies

Complete Office Layout Service

Engraving
Printing
Rubber Stamps
Portable Typewriters

DIAL 272-4133

(See Page 108 Buyers' Guide)

K & W FLOOR & WALL SPECIALTY CO.

Everything For The Do-It-Yourself Trade

LINOLEUM
RUBBER — CARPETS
1415 BATTLEGROUND AVE.

Armstrong
FLOORS
(See Page 67 Buyers' Guide)

VINYL — ASPHALT
CEILING TILE
TEL. 274-7611

DIXIE
Car Rental
Service, Inc.

Featuring
CHEVROLET
STATION WAGONS
CORVAIR
MUSTANG
GALAXIE 500
PONTIAC
TEMPEST

Free Pick-Up and Delivery

WE HONOR AMX AND DINERS CREDIT CARDS

807 Summit Av.
Tel. 275-7208

3632 Spring Garden St.
Tel. 299-9896

(SEE PAGE 17 BUYERS' GUIDE)

CAROLINA REALTY CO.

SALES - RENTALS

APPRAISALS
LEASES
PROPERTY MANAGEMENT

316 S. Eugene St.
Phones
272-5357
and
274-1334
(See Page 121 Buyers' Guide)

AAA Furniture Company
We Special Order Anything in Furniture at Very Low Prices
440 BATTLEGROUND AVE. TEL. 272-1222 — 274-8740
(See Page 76 Buyers' Guide)

Harry L. Hill
LICENSE NO. 2758
General Contractor
BUILDER OF BETTER HOMES
1007 Westridge Rd.
P.O. Box 8657
Telephone 299-2215
(See Page 48 Buyers' Guide)

BROWN
--WM C CLAIM REP AETNA LIFE & CASUALTY R KERNERSVILLE N C
--WM C (MARY I) TILE STR HUGHEY TILE H1500 ELMER ST
--WM C (ELLEN M) PRES-TREAS BROWN-GARDINER DRUG CO INC H1611 WILTON DR
--WM D (VIRGINIA W) DRIVER HENNIS MTR LINES H1229 TUCKER ST
--WM D (NADINE S) LABY TECH P LORILLARD H1720 PICHARD ST
--WM E (LETTIE V) DIST SLS MGR SEALTEST FOODS H1002 MONTPELIER DR
--WM E (MARGT S) MTCE MN REYNOLDS REAL EST H7303 WOODALE LA
--WM H R1707 10TH ST
--WM H (PEARLIE C) H3724 SPRING GARDEN ST
--WM H (PHYLLIS S) COLLN MGR AM CREDIT H3509B GROOMETOWN RD
--WM J (ERA V) CUSTDN GUILFORD COURTHOUSE PARK MUSEUM H605 S AYCOCK ST
--WM L (MARCIA) HLPR SPRING REPR SERV H3813 FRAZIER RD
--WM S (BARBARA) SPL REP PILOT LIFE INS R MC LEANSVILLE N C
--WM T JR STUDT R1823 EVERITT ST
--WM T REV (SUSIE W) WITH WESLEY FOUNDATION H528 JULIAN ST
--WM W (ANN C) METECROLOGIST WEATHER BUR H1703 BOYDEN ST
--WILLIE HLPR HOWARD CONSTN R515 EAST ST
--WILLIE R1016 W MC CULLOCH ST
--WILLIE (DOROTH G) LAB H1608 ASHEBORO ST
--WILLIE A (SYLVIA) MACH MTR BEARINGS & PARTS R RT 1 BOX 221
--WILLIE B MRS MAID R1024 E WASHINGTON ST
--WILLIE M SEWER BLUE BELL R319C CUMBERLAND ST
--WILLIS G (EVELYN M) RTEMN STATE NEWS AGCY H2110 WATTS ST
--WILLIS L (LEE G) MGR SPL ACCTS PILOT LIFE INS H1903 FRIAR TUCK RD
--WILMER D (NANCY B) USA R804 DILLARD ST
--WILSON APPR CANTER ELEC R HIGH POINT NC
--YVONNE MRS LABY TECH CONE HOSP R1139 C CHURCH ST
--ZENNIE B (BETTY W) TEX WKR CONE MILLS H1515 GROVE ST
BROWN'S ABC NURSERY (MRS MARGT B BROWN) 4504 W MARKET ST
BROWN'S AUTO SERVICE (MAHLON BROWN) REPRS 941 BEST ST
BROWN'S FUNERAL DIRECTORS (PERRY J BROWN) 909 E MARKET ST

BROWN'S GARAGE (William A Brown Jr), General Motor Work, Overhauling Automobile Repair, All Work Guaranteed, Complete Skilled Mechanics, Hours 8 AM-5 PM, Sunday Through Friday Service, 2012 E Market st, Tel 275-2340, Res Tel 275-1288

BROWN'S GROCERY (NORMAN H AND ROY G BROWN) 610 MERRITT DR
BROWN'S GULF SERVICE (STEPH L BROWN) 3814 CHURCH ST
BROWN'S MUTUAL BURIAL ASSN PERRY J BROWN SEC-TREAS 909 E MARKET ST
BROWN'S SALES & SERVICE (CHARLES H BROWN) ELEC APPLIANCES 2802 E MARKET ST
BROWNE DOUGLAS A (ANNE M) SUPVR P LORILLARD H3401 NORMANDY RD
--HAROLD G JR (PATTI R) SLSMN AIR PRODUCTS CO H2417 BYWOOD RD
--LUCILLE SUPVR CITY BD OF EDUC R BOX 351 JAMESTOWN N C
BROWNFIELD AUGUSTA (WID HENRY) SLSWN THALHEIMER ELLIS STONE H201 E BESSEMER AV APT 5

BROWNHILL E L INC
ADELE F ROSENBERG, PRESIDENT
T J MC GINN, GENERAL MANAGER
JOHN H KRAMER, ASSISTANT MANAGER
WOMAN'S AND MISSES' APPAREL
ACCESSORIES
FURS AND FUR STORAGE
108 N ELM ST
TELEPHONE 273-9411

BROWNHILL'S LITTLE SHOP, Mrs Velma Day Mgr Ladies' Casual Wear, 435 Tate st, Tel 273-8161

BROWNHILL'S WEST, Mrs Edith O Colin Mgr, Women's and Misses' Apparel, 2715 Grandview av, Tel 292-5886

BROWNING ALTON C RETD H417 N CEDAR ST APT 7
--ANGIE R (WID FORREST H) H1700 N ELM ST APT F3
--ANNA J MRS BKPR SEC BLAKE CO & SONS R2807 KENTWOOD ST
--ANNIE B (WID JAMES) MAID H1010 E WASHINGTON ST
BROWNING CHAPEL METH CH REV DAVID S HARKNESS PASTOR 1710 E MARKET ST
BROWNING CHARLES LAB R1010 E WASHINGTON ST
--CHARLES P (DOROTHY M) BRKMN SOU RY H908 LOGAN ST
--EDW (ANNA R) MACH OPR POMONA TERRA COTTA H315 W CAMEL ST APT P
--HERMAN L R1404 WALNUT ST
--HORACE L CAPT CITY FIRE DEPT R3706 HOLTS CHAPEL RD
--JASPER LAB CITY DEPT PUB WKS R208 GILLESPIE ST APT A
--JENNIE W MRS SPNR CONE MILLS R1808 WAY RD
--JOSEPH E JR (MARIANNE M) TECH SUPUR VICK MFG H2403 GRACEWOOD CT
--JUANITA L ACCT BURL INDUS R OAK RIDGE NC
--KENNETH (BECKY) INKMN GENL PRINTING INK H3424 SUMMIT AV APT 3
--MARY G MRS LEGAL SEC MC LENDON BRIM HOLDERNESS & BROOKS R PLEASANT GARDEN NC
--MARY L (WID WM C) WNDR CONE MILLS H1404 WALNUT ST
--MILDRED C CLK CITY WATER DEPT R1106 W NORTHWOOD ST
--PHILLIP D (MILDRED C) CAPT CITY POLICE DEPT H1106 W NORTHWOOD ST
--REBECCA L MRS OFC SEC INS OF NORTH AMERICA R3424 SUMMIT AV APT 3
--ROBT C (ANNA) PLANT OPR CITY SEWERAGE DISPOSAL PLANT H2807 KENTWOOD ST
--SAML C OILER CONE MILLS R1404 WALNUT ST
--THOS C AGT GEO WASHINGTON HOSP PLAN R HILLCREST DR (PG)
--WATSON JR R208 GILLESPIE ST APT A
--WATSON N (MARY P) DRIVER D W WINKLEMAN CO H208 GILLESPIE ST APT A
--ZACK (ELLEASE R) ASST SUPT BENNETT COL H1705 PICHARD ST
BROY CHARLES (JO ANN) SLSMN JACK SMITH REALTY CO
BROYER LOUIS FORMN GUARANTEED SUP R1106 HEARN AV
BRCZE RALPH G (IVA N) CLK P O H610 CHANCERY PL
BRUBAKER MAX C FURN DESIGNER 4005 HALIFAX RD H4005 HALIFAX RD
--MAX C MRS SLSWN CONTESSA H2529 SPRING GARDEN ST APT 1A
BRUCE ANNICE M MRS MACH OPR BLUE GEM MFG R215* WOODNELL ST
--BARBARA B R1419 AVALON RD
--BARBARA L STUDT H224 S MENDENHALL ST APT 4
--CHARLES F (ANNICE M) OPR GBORO LOOM REED H213 WOODNELL ST
--DARVIN J (LILLIAN G) CLK PO H2009 ASHLEY DR
--FRANK B (FRANCES P) SEC-TREAS BRUCE & JENKINS LUMBER H4906 MANNING DR
--GRACE F (WID SAML M) TCHR REIDSVILLE H1419 AVALON RD
--HELEN G MRS SEC-TREAS CINDET CHEMICALS R100 IRVING PARK CT
--HELEN G MRS SEC-TREA CINDET CHEMICALS R100 IRVING PARK CT

RUCKER MOVING & STORAGE CO.
ALLIED VAN LINES
World's Largest Mover
401 Pearson St.
(See Page 106 Buyers' Guide)
Phone 272-8191

H. E. WOOLARD'S
PIEDMONT INSURANCE AGENCY, Inc.
• AUTO • FIRE • LIABILITY • HOSPITALIZATION • LIFE • BONDS • WORKMEN'S COMPENSATION
TELEPHONES 274-4278 and 274-7639 **506 N. GREENE ST.**
(See Page 93 Buyers' Guide)

BRUCE
--JAMES C (DOROTHEA S) PHYS 1036 PROFESSIONAL VILLAGE H507 KIMBERLY DR
--JAMES R (MARGIE E) MAILER GBORO NEWS H1109 PARISH ST
BRUCE & JENKINS LUMBER CO MILES R JENKINS PRES FRANK B BRUCE SEC-TREAS 2125 ENTERPRISE DR
BRUCE JOHN L (JANIE B) SUPVR INTERSTATE BAKERY H311 W FISHER AV
--JOSEPH E (MARY H) ATNDT SHIELDS TEXACO H1409 LEXINGTON AV
--ROBT A (HELEN G) PRES CINDET CHEMICALS H100 IRVING PARK CT

BRUCE-TERMINIX INC, John R Detgen Pres-Genl Mgr Jack T Braam V-Pres Termite Control, Complete Pest Control Service, 1707 Battleground av, Tel 272-7919

BRUEBAKER L E (FLORA K) FIELDMN SOUTH EAST MILK SLS ASSOCS R RT 1 PLEASANT GARD
BRUFF HOYLE J JR MKT MGR WINN-DIXIE STORES H2506 LARKSPUR DR
BRUFFEY HARRY E (CAROLYN S) ACCT ARNOLD STONE H1905 DREXEL RD
BRUGH KENNETH V JR (MARY D) PRES-TREAS GBORO HIGH POINT AIR SERV H105 FALKENER DR
--MAY D SEC GREENSBORO HIGH POINT AIR SERV R105 FALKENER DR
--WM L STUDT R105 FALKENER DR
BRUMFIELD DELORES M SPNR CONE MILLS R RT 5 BOX 240
--GEO E (JULIA H) DRFTSMN AT&T H200 WAVERLY WAY
--LAURS CRD EMP CONE MILLS R RT 5 BOX 240
--RICHD A (MARGT H) SLSMN CENTRAL MTR LINES H2302 GLENHAVEN DR
BRUNER CAROLYN H MRS OFC SEC ALEXANDER MTRS R2817 ROBINHOOD DR
--DOYLE L (CAROL W) SLSMN MADE-RITE SANDWICH H1704 WALKER AV
--JANNIE W MRS TCHR HAMPTON SCH R1207 ETON DR
--JOHNNY C WHSE SUPT JAMES M PLEASANTS CO R910 PARK AV
--JOHNNY C JR (CAROL) SLSMN MORRISSETTE PAPER CO H2817 ROBIN HOOD DR
--LUCY W MRS SLSWN THALHIMERS R1704 WALKER AV
--RACHEL H MRS MAID CITY BD OF EDUC H710 ROSS AV
--RAYMOND C JR ORDERLY CONE HOSP R710 ROSS AV
--RONNIE E CLK PO R710 ROSS AV
--WILLIAM K (JANNIE W) CARRIER PO H1210 ETON DR
BRUNING C RICHD JR (CHARLOTTE J) SLSMN H302 N RIDGEWAY DR
BRUNING CHARLES CO RAYMOND N GALE JR MGR ADDRESSING MACH BR 1113 VALLEY PARK DR
BRUNING CHRISTIAN R III PROPERTY LOAN MGR FHA H502 HILLWOOD CT
BRUNNEMER LINDA MRS TCHR PROXIMITY SCH R3100 SUMMIT AV
--M E JR (LINDA A) REP IBM H3100 SUMMIT AV APT M
BRUNO LAURA (WID FRANK) MAID H812 BELLEVUE ST
BRUNSON DOROTHY G (WID GENERAL M) NURSE H409B STEWART ST
--RUFUS O (IDA L) AGT JEFFERSON STAND LIFE H2401 ATLANTA ST
BRUNSWICK FRIENDLY LANES WM G LUNDY MGR 625 GREEN VALLEY RD
BRUNT STANLEY S (PEGGY W) MGR PEPSI COLA BOTTLING CO OF GREENSBORO H3802 PARKWOOD DR
BRUSTER ISABELL NURSES AIDE L RICHARDSON HOSP H1003 DECATUR ST
BRUTON ARTH B JR (GRAHAM M) H2029 ARMHURST RD
--ARTH B (NELLIE W) RETD H1409 NORTHFIELD ST
--LEON E (ROBERTA M) BARBER BEST ST BARBER SHOP R1411 BLUEBERRY LA
--MELVIN MIXER AM AGRL CHEM R1525½ S ASHE ST
--SAM HLPR BRIDGES FURN R STOKESDALE NC
BRYAN ALDA J STUDT R1202 SURRY DR
--ALDA S (WID JACK W) DIETN J P STEVENS & CO H1202 SURRY DR
--CARNEY J (RUTH B) ENG BLUE BELL H4607 MERCURY DR
--DOROTHY P MPS SLSWN THALHIMERS R1226 ONSLOW DR
--JAMES (SANDRA D) SEPVMN J P STEVENS & CO H911 S LINDELL RD

Bronze Plaques Metal Letters
Serving the Nation with Identification
Andco
4620 HIGH POINT RD., P. O. BOX 3383
DIAL 299-4511
Memorial and Dedicative Plaques—Building Identification
(See Page 141 Buyers' Guide)

BRYAN
--JOSEPH M (KATHLEEN P) CHAIRMN OF BD PILOT LIFE INS H711 SUNSET DR
--ROSS ORDERLY CONE HOSP R909 E FLORIDA ST
--SANDRA D MRS CLK PA NATL MUT CAS INS R911 S LINDELL ST
--THOS B JR (ANNE P) (THOMAS B BRYAN JR & CO) H1606 GRANVILLE RD
BRYAN THOS B JR & CO (THOS B BRYAN JR) INS ADJS 301 S ELM ST RM 724
BRYAN WM R1226 ONSLOW DR
--WM J AUD JEFFERSON ST LIFE INS H215 TATE ST APT 4
--WM Y (DOROTHY P) DEPT MGR PAUL ROSE STORE H1226 ONSLOW DR
BRYANT AGNES P ASST DIETN PIEDMONT MEMORIAL HOSP R914 CHERRY ST
--BEATRICE R (WID WINSLOW) LNDRY WKR UNC H703 GRANITE ST
--BERNARD L (MIRIAN M) DRIVER CENTRAL MTR LINES H4205 KILDARE DR
--BOBBY L STUDT R405 COTTAGE GROVE AV APT A
--CALVERT R (ROYCE L) SLSMN H3803 GILMORE DR
--CARLTON L (GLENOLA W) STOCKMN WESTERN AUTO H2725 STRATFORD DR
--CAROLINE F OFC SEC PILOT LIFE INS R2726 DUMONT DR
--CARROLL A STUDT R211 N CEDAR ST APT 17
--CLINTON (AGNES P) CARP H914 CHERRY ST
--CORA R (WID COLEMAN) H1710 PHILLIPS AV
--CURTIS C (LILLIAN W) MAIL HNDLR PO H1501 PICHARD ST
--DOROTHY L MAID BETHEL METH CH R2210 NELSON ST
--EARLINE EMP GBORO MFG H307 COTTAGE GROVE AV APT C
--EDW A (RULEE P) WVR CONE MILL H1541 WILLOMORE ST
--FAYE B MRS SUPVR COUNTY DEPT PUB WELFARE R4112 ROMAINE ST
--GEO (MILLIE M) FNSHR THOMPSON-ARTHUR PAVING R506 E WASHINGTON ST
--GEO A (BRYCO PRODUCTS CO) H2403 LAWNDALE DR
--GERALD C MARKER BLUE BELL R1710 PHILLIPS AV
--GRACE W SEWER BLUE BELL R STOKESDALE N C
--GUY T (ALMA T) BR MGR PIC N PAY R2730 HAYDEN ST
--HAROLD W (FRANCES) BR MGR CUTLER-HAMMER H2905 STRATFORD DR
--HARVEY K (RITA M) CITY FIREFIGHTER H2003 WHITMAN RD
--HENRY (BARBARA) AGT BANKERS LIFE H1307 FIRESIDE ST
--JACK D (FAYE B) SUPVR STATE HWY COMN H4112 ROMAINE ST
--JAMES JAN JONES BROS BKY
--JAMES G STUDT R3802 GILMORE DR
--JAMES N (CORA L) FCTY WKR METCO PRODUCTS H1409 AVALON RD
--JAMES R (NANCY M) ENG ASST WESTERN ELEC H2903 PINEDALE RD
--JAMES T (PEGGY H) V-PRES TRIAD INVESTMENT CO H2311 HATHAWAY DR
--JAMES W (AGNES T) V-PRES SOUTH ATLANTIC LUMBER CO H3506 PINETOP RD
--JOSEPH A JR (MARY W) PROF UNC H1304 SURRY DR
--JOSEPH W MACH BRAME TEX MACHS R3802 GILMORE DR
--KENNETH L FIELD WKR AUSTIN-BERRYHILL R4305 HIGH POINT RD
--KYLE R (SHIRLEY) WHSEMN PIEDMONT MTR PARTS R2139 TUCKER ST
--L B (ANNE O) FORMN L W ROUTH CONSTN H1216 HIGHLAND AV
--LAWRENCE P (RUBY D) DRIVER DUKE PWR H4209 HARVARD AV

Jewel's Beauty Salon
Expert Hair Styling
Across From Western Electric
3707 Clifton Rd.
Phone 299-0645
(See Page 23 Buyers' Guide)

E. F. CRAVEN Co., Inc.
OUR NEW LOOK
ALLIS-CHALMERS
- Bulldozers
- Crawler Tractors
- Tractor Shovels
- Tractor Loaders
- Motor Scrapers

Factory Parts and Service
Dial 273-5521
(See Page 38 Buyers' Guide)
515 S. Eugene St.

GATE CITY Savings & Loan Assn.
(See Pages 26 and 136 Buyers' Guide)
4% Quarterly
It Pays To Save Where Savings Pay
Gate City Savings & Loan Bldg., 108 S. Greene St.
Tel. All Departments 275-9566

BRADY FLOORING COMPANY
TILE — WOOD
NEW — RESURFACE
Commercial Industrial Residential
1548 Willomore St.
Tel. 273-0035
(See Page 47 Buyers' Guide)

GUILFORD COUNTY'S "HOST FROM COAST TO COAST"
2 LOCATIONS
U. S. Hwy. 29 N. at 16th St., Greensboro
U. S. Hwy. 29-70 at 220 S. Greensboro
Holiday Inn
Air Conditioned Rooms with TV and Radio
Restaurants — Swimming Pools
(See Page 103 Buyers' Guide)

OWNBEY Rental SERVICE
PARTY SUPPLIES—HOSPITAL SUPPLIES
GUEST AND BABY NEEDS—MISCELLANEOUS
811 BATTLEGROUND AVE. TEL. 274-4653—RES. 275-4995
(See Page 129 Buyers' Guide)

BRYANT
--LEANZAR JR (MILDRED A) KITCHEN WKR GBORO COLLEGE H208 EAST ST
--LEMUEL (ROSA W) CLK COLONIAL STORES H913B BROAD AV
--LEOLA J MRS LOOPER KAYSER-ROTH HOSE R HIGH POINT NC
--LILLIAN W MRS STEN A & T COLLEGE R1501 PICHARD ST
--LILLIE M PKR DIXIE BEDDING R314 COTTAGE GROVE ST
--LINWOOD STOCKMN COLONIAL STORES R913 BROAD AV
--LONNIE H (SHIRLEY W) REPILER CONTAINER CORP OF AM H900 LOWDERMILK ST APT A
--LUCILLE NURSE 421 N DUDLEY H421 421 N DUDLEY ST
--MELVIN E (VALLIE C) V-PRES NORTH CARO DYEING & FINISHING R RD 1 JULIAN NC
--MIRIAM M MRS RECPT DRS RAVENEL MC ALISTER & BENBOW R4205 KILDARE DR
--MOLCY L (WID GEO W) MACH OPR CONE MILLS R4205 KILDARE DR
--MOLLY J R511 PINE ST
--NANCY F (WID JAMES) H945 W MC CULLOCH ST
--NELLIE MRS R812 SPRING GARDEN ST
--PAULINE I MRS OFC SEC PIEDMONT CREDIT UNION H1001 SALEM ST
--PEARL G (WID ISAAC) H3023 FREEMAN MILL RD
--RAY EMP BETTER BILT WOOD PRODUCTS R607 5TH AV
--ROBT D (DOROTHY E) TRUCK DRIVER H709 SAVANNAH ST
--ROSA MRS NURSES AIDE L RICHARDSON MEM HOSP R913 BROAD AV
--ROY M CABT MKR BETTER BUILT WOOD PRODUCTS R607 5TH AV
--RUTH M MRS OFC SEC ROLLINS SUP R4224 HAMPSHIRE DR
--SAMMY (LINDA R) FORMN STR THOMPSON-ARTHUR PAVING H1202 E WASHINGTON ST
--SELWYN N (BEVERLY A) ENG R1603 N COLLEGE PARK DR
--SELWYN P (MARTHA C) PURCH AGT H L COBLE CONSTN H2624 SPRINGWOOD DR
--SELWYN P II (JUDITH S) CLK MACY'S INC H538 UNIVERSITY DR
--SIMON W (FLOSSIE S) CHF PINECROFT-SEDGEFIELD FIRE DEPT H3802 GILMORE DR
--SUSAN STUDT R1017 LEXINGTON AV
--THEO R LAB INDUSTRIES OF BLIND R1400 CUNNINGHAM ST
--W RUSSELL (LUCILLE E) MGR STRIETMANN BISCUIT CO
--WAYNE E FNSHR CONE MILLS R BOX 11254
--WILLARD J CONSTN WKR H407 S MENDENHALL ST APT 7
--WM E (LOUISE W) H1402 SUMMIT AV
--WM L USA R1402 SUMMIT AV
--WM M (MABEL) MTCE MN JOSEPH M BRYANT H2932 OSBORNE RD
--WILLIE J (BESSIE T) ATNDT P LORILLARD CO H1804 EASTWOOD AV
BRYCO PRODUCTS CO (GEO A BRYANT) STORE FIXTURES 216 E SYCAMORE ST
BRYDEN ROBT R INSTR GLFD COL
BRYNE LORETTA T CLK 1ST UNION NATL BK R4210 O'FERRELL
BRYSON ALF M (FRANCES H) MGR CITY ELEC MACH REPR SHOP H417 NORTHRIDGE ST
--BONNIE H MACH CITY ELEC MACH REPR SHOP R1620 GLENWOOD AV
--CHADWICK EMP GEO C BROWN & CO R904 OAKLAND AV
--CHADWICK E (ANNA W) MACH CITY ELEC MACH REPR SHOP H904 OAKLAND AV
--CHARLES E STUDT R3807 BROADACRES DR
--CREIGHTON (LOIS V) AGT VA LIFE INS R1816 FRIENDLY RD
BRYSON
--EDWIN H (BOBBIE R) REPR CITY DEPT PUB WKS H904 PARK AV
--EULA L MRS DESIGNER BRYSON FLORIST R NEW REIDSVILLE RD
--EULA M (WID VONNIE H) H1816 FRIENDLY RD
--F STEELE (CITY ELECTRIC MACHINE REPAIR SHOP) H905 S AYCOCK ST
--F T (PATRICIA M) H2805 ALCOTT RD
BRYSON FLORIST (JACK K AND JOSEPH J BRYSON) 1008 SUMMIT AV
BRYSON FRANCES MRS CLK SBT&T R206 MAYFLOWER DR
--FRANCES H MRS BKPR F D LEWIS & SON R417 NORTHRIDGE
--FRANK H (LOUISE T) MACH CITY ELEC MACH REPR SHOP H3010 TALIAFERRO RD
--FRED W ENG BRAME TEX MACH R1816 FRIENDLY RD
--G L (CARIE) RETD H2215 LANE RD
--GEO R WASH MN BRINSFIELD LINCOLN MERCURY R BURLINGTON NC
--GEO W JR (MADELINE N) (SEDGEFIELD STABLES) H3605 GROOMETOWN RD
--GEO W (IVA L) RETD H3807 BROADACRES DR
--JACK K &LOIS A((BRYSON FLORIST) H1605 N O'HENRY BLVD
--JOHN R (NELL M) SEC & TREAS J W NEAL ASSOCS R2603 HOBART
--JOSEPH E DEPT DIR UNC
--JOSEPH J (EULA L) (BRYSON FLORIST) R NEW REIDSVILLE RD
--KENNETH EMP GEO C BROWN & CO R904 OAKLAND AV
--LOIS V EMP S LA ROSE INC R1816 FRIENDLY RD
--LOUISE T MRS BKPR RUCKER WHOL R3010 TALIAFERRO RD
--MILLIE P (WID JAMES M) H2204 EMERYWOOD RD
--PATRICIA M MRS OFC SEC LIBERTY LOAN RM 200 R2805 ALCOTT RD
--PORTER J (SUE) PRSMN SIMPSON PRNTG R RD 2 HIGH POINT NC
--REBECCA J STUDT R2204
--STERLEEN H STUDT R1603 BALL ST
--STERLING C CONTR BLDG 1603 BALL ST H1603 BALL ST
--TOM WHSEMN F H ROSS & CO
--VONNIE H (DOROTHY P) H1620 GLENWOOD AV
BUBOSE MARY MRS MAID H1023 MC RAE ST
BUCANON MOSES (JOHNIE M) LAB LACY CABLE CONTR H1520 THOM CT
--NADINE C MRS DENTAL ASST DR BERT BRANNSAN JR H712 CALVIN CT
BUCHANAN CARL P (THELMA) MECH JONES BROS BKY R RT 1 LIBERTY NC
--CLYDE H (ALLENE A) (BUCHANAN ESSO SERVICE) H2104 S ELM ST
--DONALD L (LIANA H) INSTALLER WESTERN ELEC H4210 HAMPSHIRE DR
--ELIZ M H1700 N ELM ST APT D3
--ELMER W (SUE M) (BUCHANAN'S DRUG STORE) H1810 INDEPENDENCE RD
--ELWIN JR (SARAH J) INDUSTRIAL ENG GBORO MFG H3215 WOODLEA DR
--ERIC (FRANCES) CLK ABC BD H4222 OAKLAND AV APT E
--FRANCES B INSTR UNC
--FRANCES C MRS LABY STUDT CONE HOSP R4222 E OAKLAND ST
--G GILMER (RUTH B) RETD H106 E AVONDALE ST
--GEO D (MATSUE) ENG WESTERN ELEC H2513 GLENHAVEN DR
--GEO R (SANDRA) PHARM MEDICAL CENTER PHARM H302 E LAKE DRIVE
--GEO W ROUTE EXAM PO R RD 6 BOX 164A
--JOHN W (LYNN H) MGR THERMAL EQUIPMENT CO H2508 LAFAYETTE AV
--JOY CLK DUKE PWR R705F MAYFLOWER DR
--JUNE P MRS WAITRESS O'HENRY LANES R306 LAWRENCE ST
--KENNETH H306 LAWRENCE ST
--KENNETH O (JUNE P) DRIVER KIRKMAN'S AIRPORT TRANS H506 GARRETT ST
--LAWRENCE H (FRANCES B) STAFF ASST J P STEVENS & CO H3110 COLLIER DR
--LIANE H MRS OFC SEC HOYLE BOONE DEES & JOHNSON R4210 HAMPSHIRE DR

HIGGINS CYCLE SHOP
QUALITY SCHWINN CHICAGO

Expert BICYCLE REPAIRS
Lock and Key Service
Lawn Mower Sales
1214 Spring Garden St.
TEL. 273-9774
(See Page 24 Buyers' Guide)

(See Page 92 Buyers' Guide)
Established 1912
SCHENCK & CO.
FIRE — CASUALTY — AUTO
1025 HOMELAND AVE.
DAVID SCHENCK, C.P.C.U.
P.O. BOX 6086
INSURANCE
TELS. 272-2175, 272-2176

TALLEY ELECTRIC CO., Inc.
ELECTRIC HEATING • ELECTRIC CONTRACTORS • AIR CONDITIONING
COMMERCIAL — RESIDENTIAL
1109 Battleground Ave. (See Page 59 Buyers' Guide) Phone 274-1531

BUCHANAN
--LILLIAN J CLK DUKE PWR H7058 MAYFLOWER DR
--LUCILLE W (WID EARNEST D) SEC FOSTER-CAVINESS H708 WESTLAND DR
--LYNN H MRS INT DEC SUMMIT FURN & GIFT SHOP R2508 LAFETTE AV
--PATRICIA MRS W MRS OFC SEC DE SOTO CHEM COATINGS H2509 VALLEY PARK DR
--RAY CONSTN WKR TRI STATE ERECTORS R ICARD NC
--ROBT A (VIRGINIA S) PHARM BUCHANA'S DRUG STORE H1356 SEMINOLE DR
--ROBT A JR STUDT R1356 SEMINOLE DR
--ROSALIE DRIVER HAM COAL R1011 GORRELL ST
--SUE M MRS BKPR BUCHANAN'S DRUG STORE R1810 INDEPENDENCE RD
--VICTOR W STUDT R106 E AVONDALE ST
--VIOLET N MRS R1604 W FLORIDA ST
--WAYNE A (AGNES A) MECH HATTERAS YACHT H603 JOSEPH TER
--WILLFORD C RETD H3710 OAKWOOD DR
--WM C (BARBARA K) SLSMN FEBURE INC H1910 W CONE BLVD
BUCHANAN'S DRUG STORE (ELMER W BUCHANAN) 2908A LIBERTY RD
BUCHERT JEAN R ASSOC PROF UNC H517 HIGHLAND AV
--JESEN R PROF UNC H418 WOODLAWN AV
BUCHMAN LARRY J (PEGGY) NEWSMN WFMY-TV H204 REVERE DR APT 20
BUCHNER JOE C BMO W I ANDERSON & CO R426 CHURCH
BUCK AMY STUDT R1410 CLERMONT ST
--EDW P JR (JUNE M) V-PRES COLONIAL REALTY & INV H1410 CLERMONT ST
--FLORENCE R MRS TCHR IRVING PK SCH R1512 LOVETT ST
--JAMES G (VIRGINIA S) EMP CARO STEEL H1227 OAKMONT AV
--MACIE MRS DIETN JOHN WESLEY COLLEGE R2003 BOULEVARD ST
--PETER B (FLORENCE) CREDIT MGR ASSOCS DISCOUNT H1512 LOVETT ST
BUCKLEY WM S (EVELYN B) PLANT SUPT J P STEVENS & CO H4130 DOGWOOD DR
BUCKMEN (IDA M) L B PRICE MERCHANTILE SLSMN R PO BOX 7052
BUCKNER BILLY STUDT R4511 WINTER PL
--BOWDEN W (IRENE H) SPARE HD CONE MILLS R LIBERTY NC
--DELORES A MRS BKPR PHILLIPS REALTY & CONSTN R1119 EASTON RD
--DIANNE H117 GREENBRIAR RD APT D
--DOUGLAS FNSHR SOUTHEASTERN FDRY R656 S SPRING ST
--EDW E (OLLIE W) MGR TAYLOR BISCUIT CO H429 W RADIANCE DR
--HILLIARD K (THELMA M) SUPVR SBT&T H1614 ELWOOD AV
--HOWARD J (ROSA L) EMP GEO C BROWN & CO H2027 PINE BLUFF ST
--I EUG (DOLORES) USMC H1119 EASTON ST
--IDA M MRS H3400 HIGH POINT RD
--IRENE H MRS SPARE HD CONE MILLS R LIBERTY NC
--JUNE B MRS MGR TROUTMAN'S BEAUTY SCH R ASHEBORO NC
--M KATHY OFC SEC CLYDE A SHREVE R115 N CEDAR
--MARY C CLK BURL INDUS R4511 WINTER PL
--MERLE (WID JAMES A) WAITRESS MAPLE HSE RESTR H2319 ALBRIGHT DR
--MERRITT F (MAUDE A) SHOP MGR DIAMOND CAB H500 PINE ST
--RICHD PRINTER R4511 WINTER PL
--RICHD F (MARY) WLDR LANBETH CONSTN H4511 WINTER PL
--RICHD S HLPR JOSEPH J STONE & CO R3505 ONSLOW RD
--RITCHIE W DRFTSMN BURL INDUS R1190 GREENBRIAR RD
--RONALD H STUDT R1614 ELWOOD AV
--SUSAN STUDT R1614 ELWOOD AV
--THOS D SPNR CONE MILLS R LIBERTY NC
--VIVIAN W (WID JOHN) SLSWN THALHIMERS H806 MOREHEAD AV
WYLANTA M (WID DAVID E) H303 N WEST GREENWAY ST
DDY DALE HAT SHOP MRS KATH H LEWIS MGR 102 S ELM ST

A. W. HIGGINS
FURNITURE CO., INC.
Since 1924
COMPLETE HOME FURNISHERS
Nationally Advertised Lines
McCONNELL ROAD TEL. 272-1974
(See Page 77 Buyers' Guide)

BUDGET RENT-A-CAR, Gordon Zane Pres, R J Pickard V-Pres, Robert Dunn Sec-Treas,-Genl Mgr, Daily, Weekly and Monthly Rentals, Complete Insurance, 501 W Market st, Tel 275-0555

BUDYY ROBT STUDT R2511 CEZANNE DR
BUENA VISTA LODGE NO 21 (IOOF) 120½ W MARKET ST
BUENETTE EDW W (FRANKIE K) EMP WESTERN AUTO R RT 1 BX 348 GIBSONVILLE NC
BUETTNER BURTON L TAILOR VANSTORY CLO R DANVILLE VA
BUFF LARRY S (GLENDA J) QUALITY CONTROL CONE MILLS H2110 LARKSPUR DR
BUFFALO CEMETERY DEWEY J SQUIRES CARETAKER 801 16TH ST

BUFFALO FORGE CO, John B Clark Rep Air Conditioning Equipment, Fans, Pumps and Air Cleaning Equipment For Industry, Sawdust Conveying Equipment, Fiberglass Scrubbers and Fans Forcorrosion Resistance, 1329 Beaman pl, PO Box 9532, Tels 275-0226, Nights Tel 288-3107

BUFFALO PRESBYTERIAN CHURCH
THE
REV GRAY W HAMPTON JR, MINISTER
MOIR M AYERS, DIRECTOR OF CHOIR
MISS SUE DEAN, DIRECTOR CHRISTIAN-EDUCATION
MRS E W FISHBURNE, CHURCH SECRETARY
ORGANIZED 1756
SUNDAY SCHOOL 9:45 AM
CHURCH SERVICES 11:00 AM
VESPERS (ALL AGES) 6 PM
COR 16th ST AND CHURCH ST
TELEPHONE 273-7133

BUFFALOE ANNE T (WID OTIS) TCHR H717 S BENBOW RD
--J BIRL (ARLEATHE L) MTCEMN GBORO COLLEGE H1706 VALLEY PARK DR
BUFFINGTON WM (JOSEPHINE B) H804 DEVON DR
BUFORD JAMES E H1704 MADISON AV
BUFORT SAML (MARSHA H) STUDT H1205 ARLEE ST APT E
BUGESS JOHN (MILDRED D) STEREO GBORO NEWS R913 WALKER AV
BUGG JOHN RETD H2408 PEAR ST
BUGGS BELLE L (WID OTIS) R1001 DUKE ST
BUIE CLARA P (WID JOSEPH L) H911 SILVER AV
--ERNESTINE R (WID F MASON) H1704 INDEPENDENCE RD
--JESSIE T HD RESIDENT GLFD COL
--JOHN T (LILLIAN A) MGR RUSTIN'S PARKING LOT H3534 SPRING GARDEN ST
--LARRY (PAT) ANALYST BURL INDUS H1202 PAMLICO DR
--MARIA BUYER MONTALDO'S H233 N CEDAR ST
--MARIANNE STUDT R2205 MADISON AV
--MARY H MRS (ECONOMY FOOD STORE) R1119 RUSTIC RD
--RODERICK M JR (BETTY) PHYS 1022 PROFESSIONAL VILLAGE H2205 MADISON AV
--RUTH B (WID RODERICK M) H119 KENSINGTON RD
--SAMPSON (CATH O) FIELD EXEC BOY SCOUTS OF AM H2111 BELCREST DR
--WILLIE (LILLIE MC) MECH WESTERN AUTO H1024 ARBOR DR

BUILDERS INC OF GREENSBORO, Thomas F Savage Pres-Treas, General Contractors, New Homes, Garages, Alterations, Etc, 1706 Rayston rd, Tel 275-6577 and 275-6316 (See Page 47 Buyers' Guide)

DOWNTOWN
203-211 South Elm
TELEPHONE (ALL STORES)
274-4661
(See Page 52 Buyers' Guide)
Thalhimers
THE FASHION STORES
SHOPPING CENTERS
Friendly Shopping Center
and
Summit Shopping Center

Starmount Company
3900 STARMOUNT DR.
Developers of
STARMOUNT FOREST
HAMILTON LAKES
HAMILTON FOREST
FRIENDLY ACRES
GREEN VALLEY
FOREST VALLEY
GUILFORD HILLS
GARDEN HOMES
"Better Living" in Starmount Properties"
Phone
299-2800
(See Page 120 Buyers' Guide)

Greensboro's Complete Outfitters for Men and Boys Since 1890
Vanstory Clothing Company
Jefferson Standard Bldg., 107-109 N Elm St.
Tel. 275-2807
(See Page 32 Buyers' Guide)

PEGRAM-WEST, INC.
CUSTOM WOODWORK - BUILDING MATERIALS - READY MADE PRE-FINISHED KITCHENS
405 E. Meadowview Rd.
(South Elm Street at Tobacco Warehouse)
Tels. 273-6958, 273-6959 and 273-6950
(See Page 27 Buyers' Guide)

Holsum
BREAD CAKE
(See Page 19 Buyers' Guide)

BUILDERS SUPPLY & TILE CO INC ALVIN A TERZINO PRES-TREAS WM J BEAMAN JR V-PRES-SEC TILE DLRS 1058 BATTLEGROUND AV
BUILDING MATERIALS LIQUADATORS PEPCY O RUCKS MGR PRE-FINISHED PLYWOOD 1055 OAKMONT AV
BULGIN KATHLEEN M INSTR UNC
--RANDOLPH M (KATHLEEN M) ASST PROF UNC H613 SCOTT AV
BULL ARTH L PRNTR GBORO NEWS R RD 4 KERNERSVILLE NC
--DOUGLAS E DRIVER DILLARD PAPER R KERNERSVILLE NC
--HUGH J LAB CITY PARKS & REC DEPT R RD 4 BOX 111 KERNERSVILLE NC
--IRVING S (HELEN J) MGR ENG DEPT J P STEVENS CO R4810 GAINES DR
BULLA ANN W MRS TEL OPR THALHIMERS R503 MEMPHIS ST
--BENJ F (SHIRLEY P) SHIP CLK J D WILKINS CO H629 MEMPHIS ST
--BLANCHE O MRS (BULLA'S BEAUTY SHOP) R2339 ASHE ST
--BRINFORD R (DOROTHY) CLK PO H2603 WOODVIEW DR
--C RICHD SHIP CLK JACKSON BEAUTY SUP R2314 FLOYD ST
--CLARENCE H (BLANCHE O) MTCEMN CITY SCH BD H2339 ASHE ST
--COLON (ODELL) EMP NEWMAN MACH R BURLINGTON NC
--DAVID D (MAMIE K) MECH J D WILKINS CO H2309 FLOYD ST
--HERBERT F R2318 KEPSEY ST
--J GLENN (MAE L) BRICK MASON C E LAND H2311 FLOYD ST
--JERRY W CLK CITY DEPT PUB WKS
--JOHN R (GRACE W) INSP STATE DEPT LABOR SAFETY & HEALTH INSPECTION H1706 W FLORIDA ST
--JOHN R JR (ANN W) ROUTE MGR COCA-COLA H503 MEMPHIS ST
--JOSEPH R (REBECCA W) ENG WESTERN ELEC H2806 RUTHERFORD DR
--JULIAN (BARBARA) REPR SBT&T R RD 4 BOX 502F
--KAY M MRS CASH GAC FINANCE R2417 HAWTHORNE
--ROMLUS J (CATH B) INSTR BURL INDUS H2314 FLOYD ST
--VERA D (WID FLOYD) TESTER BURL LAB H2318 KERSEY ST
BULLA'S BEAUTY SHOP (MRS BLANCHE O BULLA) 2339 ASHE ST
BULLABOUGH EDGAR D (JUANITA V) CLK PO H512 BELLEMEADE ST
--NANCY T POLICY WRTR JEFFERSON STD LIFE INS R512 BELLEMEADE ST
--PATTIE R512 BELLEMEADE ST
BULLARD ALVIN A MECH JOHNSON SERV R RT 2 BOX 249 BROWNS SUMMIT NC
--ALVIN L (ADDIE L) BOBBIN MACH FDR CONE MILLS R BROWNS SUMMIT NC
--BARBARA A OFC SEC JOHNSON SERV R RD 2 BOX 249 BROWNS SUMMIT NC
--BERTHA M MRS OPR TEL ANSWERING SERV R712 MOREHEAD AV
--BETTY B MRS BAGGER KRISPY KREME DOUGHNUT H337 W LEE ST
--BILL H522 OVERLOOK ST
--BRENDA MRS OFC SEC SHELDON CO R HIGH POINT RD
--C GATIS JR (JOANNE H) AGT LIFE INS COMPANY OF VA H1803 W CONE BLVD
--CARRIE L MAID R306 BINGHAM ST
--CYNTHIA STUDT R4601 GRAHAM RD
--DORSINE EMP STEVENS BROS POULTRY R E MARKET ST
--ELEANOR M R323 W LEE ST
--ERVIN R402 WESLEY PL
--EUG V (LOUISE B) FXR P LORILLARD CO H1221 WOODNELL ST

BULLARD
--FRANCES H (WID JOSEPH M) DENTAL ASST DR BURT BRANNAN H1416 PINECROFT RD
--FRANK E (BETSY H) TCHR NORTH EAST HIGH SCH H819 DALEVIEW PL
--JAMES STUDT R405 S SPRING ST APT 1
--JAMES F JR (LOUISE M) BR MGR N C STATE MTR CLUB H4601 GRAHAM RD
--JAMES L (BERTHA M) SWTCHMN CENTRAL MTR LINES H712 MOREHEAD AV
--JAMES M (VIVIAN L) V-PRES RUBBER PRODUCTS CO INC R4006 SEDGEWOOD LA
--JANE FCTY WKR METCO PRODUCTS R1101 SYKES AV
--JERRIE P H701 S CHAPMAN ST APT 8
--JIMMY (BEATRICE L) CARP H1114 OAKLAND AV
--JOANNE H CLK TRADERS CHEVROLET R1803 W CONE BLVD
--JOHN O LAB CRUTCHFIELD PLMB & HTG H402 WESLEY PL
--JOHNNY H1600C NELSON ST
--JOSEPH H SPNR CONE MILLS R1918 MAYFAIR AV
--LAURA E CONER CONE MILLS H1918 MAYFAIR AV
--LEON K ADJ JAMES C GREEN H405 S SPRING ST APT 1
--LINDA G STUDT R1111 PENDER LA
--LOUISE M MRS TCHR GENERAL GREENE SCH R4601 GRAHAM RD
--LULA E WNDR CONE MILLS R1918 MAYFAIR AV
--LYNDA M BKPR FIRST UNION NATL BANK R3704 MOSBY DR
--MALCOLM F (BRENDA) MGR SUN FINANCE R5709 HIGH POINT RD
--MARGT G MRS CLK REYNOLDS 5 & 10 CENT STORE R RD 1 JULIAN NC
--MARSHALL P (SARAH C) SLS & ADVMN RUBBER PRODUCTS H3911 PETERSON AV
--MARTIN JR LAB W H SULLIVAN CO R MAXTON NC
--MAZIE B PERSONNEL ASST UNC
--NATHAN (HESBETH H) CARP R K STEWART H710 DILLARD ST
--NORMA P MRS OFC SEC AM NATL RED CROSS R127 S MENDENHALL
--OLIVE G (WID LEON) TCHR BROOKS SCH H1111 PENDER LA
--PAUL M CONSULTANT MET LIFE H4313 HALIFAX RD
--PAUL W (LINDA M) FIREFIGHTER CITY FIRE DEPT H3704 MOSBY DR
--RALPH (NANCY) ASST FORMN THOMAS TREE SERV H812 GLENWOOD AV
--RALPH P (MARIE B) SEC-TREAS RUBBER PRODUCTS CO INC R3409 ROCKINGHAM RD
--RICHD H (MAZIE B) PRES RUBBER PRODUCTS CO INC R907 SPRING GARDEN ST
--RICHD L (JANE) MEAT CTR A&P H1101 SYKES AV
--RICHD L DRIVER SUN TAXI R1101 SYKES AV
--ROBT L BLEACHER CONE MILLS R RD 2 BROWNS SUMMIT NC
--SHIRLEY A RECPT AIR CONDITIONING CORP R1416 PINECROFT RD
--TOMMY LAB CITY DEPT PUB WKS R1600 NELSON ST
--W BASIL (HAZEL C) ASST MGR PILOT LIFE INS H2101 WALKER AV
--W BASIL JR STUDT R2101 WALKER AV
--WM JR UTILITY GBORO COL R1934 E MARKET ST
--WM (ROSA L) CONSTN WKR H1934 E MARKET ST
--WM A STUDT R1111 PENDER LA
--WINFRED JR LAB MC DONOUGH CO R710 DILLARD ST
BULLEN CHARLES (PATRICIA M) H2620 SPRINGWOOD DR
BULLIN ANN P CLK PILOT LIFE INS R2620 SPRINGWOOD DR
--WALTER R (ELIZ L) TRUCKER CONE MILLS R RD 2 SUMMERFIELD NC
BULLINGTON FRED O (ANN M) SLSMN JACK'S COOKIE R LIBERTY NC
--HORACE E JR (RACHEL M) DIST SLS MGR PROVIDENT LIFE & ACCIDENT INS H2923 NEW HANOVER DR
--JAMES W (MARGT P) PRSMN FISHER-HARRISON PRINTING H2516 BELMAR ST
--JOHN R (BETTY J) V-PRES CARO IMPORTS H1624 W MEADOWVIEW RD
BULLINS BESSIE L MRS QLR CONE MILLS R RD 2 BROWNS SUMMIT NC
--CLIFTON D FNSHR CONE MILLS R RT 2 MADISON NC
--FAYE OFC SEC JEFF LIFE H409 N SPRING ST APT 4
--JAMES ADJ ALLSTATE INS
--JAY L PRNTR CONE MILLS R RD 1 MADISON NC

IF IT'S PRINTING YOU NEED SEE DEAL PRINTING CO., INC.
John L. Yow, Sr.
Mgr.
DIAL 273-3152
616-618 S. Elm St.
(See Page 116 Buyers' Guide)

for Economical Transportation
CHEVROLET
Over29 Years Service
TRADERS CHEVROLET CO., INC.
SALES AND SERVICE
GENUINE CHEVROLET PARTS AND ACCESSORIES
215-217 E. Market St. (See Page 12 Buyers' Guide) Tels. 272-2146 — 272-2147

STARR ELECTRIC CO., Inc.
ELECTRICAL CONTRACTORS and ENGINEERS
(See Page 61 Buyers' Guide)
1421 Battleground Ave.
Dial 275-4544

BULLINS
--LEONARD H (MARY C) BENCH HD WESTERN ELEC H1100 KINDLEY ST
--LESLIE G (WILMA S) SLBR TNDR CONE MILLS R RT 1 BOX 260 MAYODAN NC
--PEGGY H806 HOMELAND AV
--PETE (BESSIE L) SPARE HD CONE MILLS R RT BOX 3 BROWNS SUMMIT NC
--TERRY L (GLORIA S) ATNDT SHAFFER'S ESSO SERV STA R2916 ISAAC PL
BULLIS ALLAN STUDT R4805 HILLTOP RD
--ANTHONY L SPNR CONE MILLS R3207 LARDNER ST
--BALLARD M (PANSY M) EMP CARO STEEL H4805 HILLTOP RD
--LINCA MRS BOARDER N C DYEING & FNSHG R RT 1 CLIMAX N C
--LONNIE (WYONA) EMP J P STEVENS H3207 LARDNER RD
BULLOCK ANNA R (WID THOS B) H401 WESTOVER TER
--BERTHA E MRS GIFT WRAP DEPT BELK'S R523 MARTIN APT 3
--BEVERLY L R3720 HIGH POINT RD
--CHARLES JR (MARIE L) LAB SWIFT & CO H920 PICHARD ST
--CHARLES L (EDITH B) STUDT R1009 LINDSAY ST
--CLAUDE G (LESSIE L) SEXTON GLENWOOD PRESBY CH H1007 HERTFORD ST
--CLAUDE G JR (DORIS M) SLSMN GBORO NEWS R4027 SEDGEWOOD LA
--CLAUDE T (MATTIE G) AGT COASTAL PLAIN LIFE INS H1805 WILLOMORE ST
--CURTIS LAB CITY DEPT PUB WKS R2223 PEAR
--CURTIS C STUDT H1000 ARMSTRONG ST
--DORIS M MRS OFC SEC ARMOUR GRO PRODUCTS R4027 SEDGEWOOD LA
--E NORMAN (NELL T) (BULLOCK WEATHERSTRIPPING SPECIALISTS) H316 W MEADOWVIEW RD
--EDNA P (WID JAMES) MAID 1004 DOVER RD R1510 PICHARD ST
--ERLINE H2223A PEAR ST
--G P (MARGT B) PLSTR CONTR 1519 WILLOW RD H1519 WILLOW RD
--GENEVA C MRS OFC SEC A & T COL H1707 DUNBAR ST
--HENRY M (LOUISE Y) MACH KAYSER-ROTH HOSE H3720 HIGH POINT RD

ULLOCK & HUMBLE CONTRACTORS
JAMES R BULLOCK, PRESIDENT-TREASURER
EDGAR H HUMBLE, VICE-PRESIDENT
GLENN TEACHEY, SECRETARY
COMMERCIAL AND INDUSTRIAL
HEATING
AIR CONDITIONING
1027 OAKMONT AV
TELEPHONE 273-1975

ULLOCK JAMES G (LOUISE R) GENL MGR F W DODGE CO H2507 CAMDEN RD
-JAMES G JR STUDT R2507 CAMDEN RD
-JAMES M JR (JEANNETTE C) CARRIER PD R RD 4 BOX 519J
-JAMES R (MARY E) CLK PO H1109 W MARKET ST
-JAMES R (VIRGINIA) PRES-TREAS BULLOCK & HUMBLE CONTRACTORS R3306 ROCKINGHAM RD
-JEANNIE R1137 CHURCH ST APT C 4
-JOAN M PRSR BLUE BELL R RD 1 STOKESDALE N C
-LOUISE MRS TCHR LINDLEY SCH R2507 CAMDEN RD
-LOUISE WAITRESS OAKWOOD DRIVE IN R3720 HIGH POINT RD
-LYNWOOD N MACH TRADERS CHEVROLET R330 DAUGHTERY ST
-M AMANDA STUDT R2507 CAMDEN RD
-MYRTLE E MRS BKPR GRAHAM CHEM R RD 2 BOX 434
-NELL T MRS OFC MGR BULLOCK WEATHERSTRIPPING SPECIALISTS R316 W MEADOWVIEW RD
-PEARL H (WID GEO W) R2511 HARDIE ST
-PHYLLIS M R523 MARTIN ST APT 3
-ROBT L REV (LILLIE W) H1903 MERRITT DR
-RUSSELL FNSHR CONE MILLS R108 CYPRESS ST
-SAML B (BERTHA U) H523 MARTIN ST APT 3
SAMPSON A (GLADYS) PRICER JUSTICE DRUG R5610 GREENLEE ST

The National Cash Register Co.
Accounting and Bookkeeping Machines
Cash Registers — Adding Machines
Sales **DIAL 274-8414** *Service*
116 E. MARKET ST.
(See Page 2 Buyers' Guide)

BULLOCK
--THOS B JR (JEAN C) SLSMN BROWN REALTY H1701 PIPER PL
--W CARL STUDT R2507 CAMDEN RD
--WAYNE H (VIVIENNE O) ENG WESTERN ELEC H3407 CANTERBURY ST

BULLOCK WEATHERSTRIPPING SPECIALISTS (E Norman Bullock), Weatherstripping Specialists, 316 W Meadowview rd, Tel 273-8489

BULLOCK WILLIE A (EUNICE W) MGR A-1 CURB MKT R4811 GAINES DR
BULLYBOY ARLINE S MRS ICER INTERSTATE BAKERIES R1420 HARDIE
--GEO A (ARLINE S) ELECTN H1420 HARDIE ST
--MATTIE B (WID ALBERT) R1420 HARDIE ST
BULOW LOUISE MRS H700 ROSS AV
BUMGARDNER ANN H1059 SULLIVAN ST
--MARTHA (WID HENRY E) R1916 VALLEY PARK DR
BUMGARNER GEO E LINO OPR GBORO PRNTG H708 MEMPHIS ST
--JOHN R (EVELYN M) (MERRITT MOORE & BUMGARNER) H221 MISTLETOE ST
--LARRY L STUDT R2411 PRINCESS ANN ST
--LAURA A MRS OFC SEC NC BAKERS COUNCIL H1901 MAYFAIR AV
--MABEL I WVR R REIDSVILLE NC
--STANLEY J (ERLEEN G) ASST PURCH AGT CONE MILLS H2411 PRINCESS ANN ST
BUMLEY JAMES E JR PLMB BENNER & FIELDS R3316 MARTIN AV
BUMPAS LULA MAID H405 E WHITTINGTON ST
BUMPASS GERTRUDE R (WID EDW) R2114 RANDALL ST
--ROSA L MRS R1516 SLOAN ST
--VIRGINIA OFC SEC BLUE BELL H1331 GATEWOOD AV
BUMPER EXCHANGE NEAL RAGSDALE (DANVILLE VA) DIST SUPVR WHOL 309 S DAVIE ST
BUNCH MARTHA MRS R3710 OAKWOOD DR
BUNDROS ANTHONY T (THALIA C) ENG BLUE BELL H2513 KERSEY ST
BUNDY JEAN B MRS TCHR HESTERS CREATIVE CH FOR CHILDREN R1001 ALAMANCE RD
--JOHN G JR MECH CUMMINS CAROLINA DIESEL R RT 1 GREENSBORO
--LOIS J TCHR HESTER'S CREATIVE SCHS FOR CHILDREN R ASHEHORA ST
--MARGT MRS H2511 CEZANNE DR
--OTIS C MAIL & BAGGAGE CLK SOU RY R RD 1 BOX 71 JAMESTOWN NC
--REUBEN O (DAISY Y) SUPVR MET LIFE H1218 LAKEWOOD DR
--SHARON WAITRESS HONEY'S DRIVE-INN
--SHARON L TELLER FIRST CITIZENS BK & TR R2511 CEZANNE DR
BUNIN HERBERT M (ZORA D) RESULT ENG WESTERN ELEC H2810 LENOIR DR
BUNKER FRANK C SLS MGR AXTON-CROSS CO R1113 BRIARCLIFF RD
--PHILLIP O (EDITH) POLICEMN CITY POLICE DEPT H2916 ISAAC'S PL
BUNN CHRISTINE H (WID PERCY) SLSWN FABRIC DISCOUNT HOUSE R1321 E CONE BLVD
--EDNA C MRS (HAROLD L) OFC SEC CAVINS DUPLICATING PRODUCTS R2519 EMERALD DR
--ELWOOD L (BERNARDINE H) CLK W U TELEG H2615 FAIRFIELD AV
--F ELMO (OLENA S) MGR PEAT MARWICK MITCHELL & CO H2404 HAWTHORNE ST
--HAROLD L (EDNA C) SLSMN H2519 EMERALD DR
--HOMER R (WINIFRED MC) CARP SEARS H1203 HILL ST

PHIPPS Hardware Co., Inc.
215 N. ELM
CHINA, GIFT and GOURMET SHOP
TEL. 272-5831
HARDWARE, ELECTRICAL APPLIANCES
TEL. 272-0179
SPORTING GOODS
DEPARTMENT BASEMENT
TEL. 273-4447
MARINE DEPARTMENT
BOATS JOHNSON MOTORS MARINE HARDWARE BOAT TRAILERS
2601 S. ELM
Phone 275-8589
(See Page 84 Buyers' Guide)

N. C. MONROE CONSTRUCTION CO., Inc.
GENERAL CONTRACTOR
2710 Martinsville Rd., P.O. Box Drawer 359
Dial 288-1030
See Page 44 Buyers' Guide

DIXISTEEL BUILDINGS
(Forever Beautiful)
Commercial — Industrial — Institutional
Suitable for most every need, for further Information, Tel. 288-1030
N.C. Monroe Construction Co., Inc.
(See Page 144 Buyers' Guide)

Mobil

PAINT STORE

MOBIL FINISHES COMPANY, INC.

★ PAINTS

WALL-PAPER

PAINTERS' SUPPLIES

★

1117 E. WENDOVER AVENUE

Phone 273-8295

(See Page 111 Buyers' Guide)

Mobil

UNITED TIRE SALES

Fisk Tires — Recapping — Wheel Alignment and Balancing

903-905 West Lee St. (See Page 146 Buyers' Guide) Phone 275-9633

SOUTHERN CONVERTING CO., Inc.

SCRAP IRON AND METALS DEALERS

5800 HIGH POINT RD. P. O. BOX 20301

(See Page 137 Buyers' Guide)

Office Phone 299-4213, Yard Phone 299-4101

BUNN
--OLENA S MRS INSTR GLFD COL DOWNTOWN DIV R2404 HAWTHORNE RD
--RAY STUDT R1203 HILL ST
--WINIFRED MRS SLSWN THALHIMERS R1203 HILL ST
BUNTIN AARON T (LOTTIE S) ELECTN P LORILLARD CO H1911 JOYCE ST
--CATH A CLK BURL INDUS R923 CARR ST
--ETHEL C MRS H923 CARR ST
--JAMES E SLSMN VANSTORY CLO R923 CARR ST
BUNTING AMBER V OFC SEC COUNTY HEALTH DEPT R311 S ELAM AV
--BETTY P MRS CASH LIBERTY LIFE INS R4216 HAMPSHIRE DR
--BRUCE C (LEATHA C) PLANT SPECIALIST ESSO H715 ELWELL AV
--CAROLYN E TCHR FOUST SCH R2406 CAMDEN RD
--CHERYL STUDT R3705 CAMERON AV
--HAROLD SLSMN COBLE SPORTING GDS R311 S ELAM AV
--JAMES R (PEGGY H) SLSMN HASSINGER WHOL H4122 BRAMLET PL
--JOYCE MRS EMP ECHERD'S H1629 WILLOMORE ST
--LARRY L (BETTY P) V PRES SPEED LINE MFG H4216 HAMPSHIRE DR
--LEATHA MRS CLERICAL WKR THALHIMERS R715 ELWELL
--MABEL A CLK J P STEVENS & CO R311 S ELAM AV
--MARY C (WID THEO B) H311 S ELAM AV
--MARY L STUDT R715 ELWELL AV
--MAURICE L (RUTH G) FORMN PIEDMONT NATURAL GAS H3705 CAMERON AV
--MICHL L (VICTORIA S) SEC-TREAS CAROLINA GASKET & RUBBER CO INC H1002 WOODLARK LA
--PEGGY H MRS SLSWN BROWN REALTY R4122 BRAMLETT PL
--RAY B (BERNICE V) SLSMN JONES BROS BAKERY H2017 WALKER AV
--SADIE S (WID W S) R2810 STRATFORD DR
--WM H SLSMN COBLE SPORTING GDS R311 S ELAM AV
BUNTON ALBERT (TINA J) OFC SEC INT REV SERV H3811 WALKER AV
--CHARLIE H CARP DOCKERY LBR & HDW R NC LEANSVILLE NC
--EDNA R MRS MGR SPERRY & HUTCHINSON R REIDSVILLE NC
--JAMES E (HAZEL J) ENG TALLEY LNDRY MACH R RT 6 BOX 467-A
--JEANE L STUDT R3811 WALKER AV
--JOHN H (SARAH V) LAYOUT OPR WESTERN ELEC H1905 FAIRBROTHER ST
--JOYCE OPR SBT&T R1905 FAIRBROTHER ST
--NORA OFC SEC A B C JALOUSIE H830 CASTLEWOOD DR
--R D SUPVR CITY TRAFFIC ENG DEPT R RT 1 MC LEANSVILLE NC
--RAYMOND L POLICEMN CITY POLICE DEPT R818 GREGORY ST APT 4
--RICHD T (JENNY) AGT PILOT LIFE INS H143 AUNT MARYS AV
BURCH BRENDA STUDT R2511 WILLIAMS ST
--DAISY P (WID W D) R3300 BURLINGTON RD
--EARL J ASST COUNTY PRISON FARM NO 1 H3300 BURLINGTON RD
--ELEANOR A OFC SEC UNITED SECURITIES H1006 WALKER AV APT 16
--HASKELL REV PASTOR THE GOSPEL CENTER CH H1605 VICTORY ST
--HAZEL N MRS CITY CLK R628 MYERS LA
--HOWARD CONSTN WKR R411 BENNETT ST
--IVORY M MRS T R2636 ASHE ST
--JOSEPH E (IVORY M) EMP BILL BURGER H607 ARLINGTON ST
BURCH
--LILLIE B MRS CHKR FRYE-WEBSTER CLN LNDRY R2208 TUSCALOOSA ST
--MAE W (WID WALTER A) SMSTRS MONTALDO'S H336 BELLEMEADE ST APT 106
--MARY J MRS CLK JEFFERSON STD LIFE INS R2511 WILLIAMS ST
--ROMIE G DRIVER CONE MILLS R RAMSEUR NC
--WALTER A (MARY J) MAJOR INSP CITY POLICE DEPT OPERATIONS BUR H2511 WILLIAMS ST
--WALTER A MAJOR INSP CITY POLICE DEPT OPERATIONS BUR R2511 WILLIAMS ST
--WM R (HAZEL N) DETECTIVE CITY POLICE DEPT H628 MYERS LA
--WOODROW (SARAH F) HLPR ALBERT REESE H1237 RANDOLPH AV
BURCHAM ALICE C MRS NURSES AIDE CONE HOSP R2810 KILBOURNE AV
--IDA H MRS SPARE HD CONE MILLS R4326 VASS DR
--RITA L CLK WIBER MUS STORE R2511 VALLEY PARK DR
--S M REV (VETRICE W) ASST PASTOR CLEPVIEW CHURCH H2511 VALLEY PARK DR
--SANDERS W (REBECCA C) DRFTSMN AIR CONDITIONING CORP H2810 KILBOURNE DR
--WALTER T (IDA H) WVR CONE MILLS R4325 VASS DR
BURCHELL CHARLES D REV (MURPHY M) SLSMN H621 FAIRMONT ST
BURCHETT ANNIE D MRS CLK CHARLES STORES R809 LEXINGTON AV
--DALLAS M (ANNIE D) H809 LEXINGTON AV
--DORCAS B (WID GRADY) (VALLEY PARK BEAUTY SALON) H1916 VALLEY PARK DR
--GRADY E STUDT R1916 VALLEY PARK DR
--MARIE G MRS SUPVR CONE HOSP R RT 1 BOX 301D PLEASANT GARDEN NC
--PAUL (MARIE) MECH DUKE PWR R RD 1 SUMMERFIELD NC
--W R FIREFIGHTER CITY FIRE DEPT R1610 SUMMIT AV
BURCHETTE CLIFF (MAGGIE Y) JAN DUKE POWER H1125 LANDRETH ST
--GREEN (HATTIE P) SHIP DEPT KAYSER-ROTH HOSE H608 MAYFLOWER DR
--HATTIE P NURSE UNC R608 MAYFLOWER DR
--JIMMIE R (ELIZ H) SERV MGR KWIK KAFE R RD 1
--JOHN T CARP KIRKMAN & KOURY R RT 1 PLEASANT GARDEN N C
--JOSEPH STUDT R608 MAYFLOWER DR
--LLOYD M LIEUT STATE POLICE DEPT R6212 ROBBINS RD
--MARY A MACH OPR BLUE BELL R1605B MORTON ST
--REBECCA OPR SBT&T R1610 SUMMIT AV
--SOPHRONIA J H1605B MORTON ST
--WM R (BECKY G) FIREFIGHTER CITY FIRE DEPT H1610 SUMMIT AV
BURCHFIELD CHARLES FRT TERMINAL SEARS R1208 W MARKET ST
--EDWIN R (DEVA) RETD H3701 DOGWOOD DR
--NEGIL (BETTY M) ENG ROYAL-GLOBE LNS H1828 HEILWOOD DR
BURCK HARMAN D ASST PROF UNC
BURD SEE ALSO BYRD AND BIRD
--HARVEY D (CAROL P) CHF ESTIMATOR M L EAKERS INC H3219 WOODLEA DR
BURDEN BONNIE M R211 GREENBRIAR RD
BURDETTE HOWARD L (DORIS S) PRES-TREAS ONE HOUR MARTINIZING H2100 DARLINGTON DR
BURDICK RAYMOND E SEC GENERAL MINERALS R NEW YORK NY
BURDO JOHN E (WINIFRED E) SLSMN CARR FASTNERS CO H205 ELMWOOD DR
BURELL DAVID EMP TRUETS CO H2204 APACHE ST APT F
--WM RETD R912 PICHARD ST
BURGART J DEWEY (LOIS A) DEPT SLS HARRY D KELLETT INC H2303 LAWNDALE DR
BURGE BERNICE W MRS TCHR CALDWELL SCH R1521 GORRELL
--DON (LELA M) SLSMN TOMMY TOWNSEND MTRS R3709 PHILLIPS PARK DR
--EDNA MRS ASS'T DIR OF NURSING L RICHARDSON MEM HOSP R408 ASHEBORO ST
--ERVIN L (HELEN K) TRUCKER CONE MILLS R RD 4 REIDSVILLE NC
--GARY D INSP CONE MILLS R RD 4 REIDSVILLE NC

LAMBETH CONSTRUCTION CO.

GRADING — WATER LINE — SEWER PIPE — DRAINAGE — CONTRACTORS

EQUIPPED WITH 2-WAY RADIO FOR BETTER SERVICE

1705 BATTLEGROUND AV. (See Page 42 Buyers' Guide) DIAL 273-0836

DOWNTOWN STORE
101-11 S. ELM COR. MARKET ST.
TEL. 275-0461

BELK'S

(See Page 51 Buyers' Guide)

SUBURBAN STORE
FRIENDLY SHOPPING CENTER
616 FRIENDLY CENTER RD.
TEL. 292-0960

BURGE
--GREEN L (EDNA B) MTCEMN A&T COLLEGE H408 ASHEBORO ST
--HELEN K SEWER BLUE BELL R RD 4 REIDSVILLE N C
--JOHN J (GENEVA W) RETD H2101 MC RAE ST
--PAUL STUDT R408 ASHEBORO ST
--PAUL C (BERNICE W) MAIL HNDLR PO H1521 GORRELL ST
--RUBY E MRS OFC SEC CALDWELL SCH R2306 MC CONNELL RD
--T D (LOLA B) SLSMN H3709 PHILLIPS PARK DR
BURGER KING MRS MARY C LLOYD MGR 1201B SUMMIT AV
BURGER KING RON L MEDDER MGR RESTR 2326 BATTLEGROUND AV
BURGER LEON R916 WALKER AV
BURGESS ADDIE C MRS TCHR CENTRAL JR HI SCH R2807 WYNNEWOOD DR
--ARTH W (MILDRED T) SLSMN PEPSI-COLA H616 NORTHRIDGE ST
BURGESS BARBER SHOP (ROBT R BURGESS) 117 E SYCAMORE ST
BURGESS BOBBY J SHIP CLK HASCO INC H220 N SPRING ST
--CAROLYN J TCHR PS R1407 CLEGG ST
--CLYDE S (EDITH D) CHKR CENTRAL MTR LINES H1816 FREEMAN MILL RD
--DAVID (LYDIA M) CONSTN WKR H1102 ASHEBORO ST APT 4
--EDITH D MRS SMSTRS GLFD GALLERIES R1816 FREEMAN MILL RD
--GEO A (GERALDINE P) MACH CENTRAL MTR LINES H1928 OPAL DR
--GLADYS L MRS (SMITTY'S CURB MARKET) R3603 HIGH POINT RD
--GROVER C (MARTHA C) SHIP CLK WHSE SLS H300 N ELAM AV
--HEATH W (MARY R) MGR SUNSHINE BISCUITS
--J D STUDT H201 TATE ST APT 10
--JAMES I (REBECCA M) INSP CITY DEPT PUB WKS H1316 DORSEY ST
--JIMMY HLPR BIFF BURGER NO 2
--JO ANN SEC AM MUTUAL INS CO R1928 OPAL DR
--JOHN (MILDRED D) STEREO GBORO NEWS H913 WALKER AV
--JOHN A DRIVER ASSOCIATED TRANSPORT R BURLINGTON N C
--JOHN H H3608 BREVARD ST
--JOHN R JR STUDT R2501 WOODVIEW DR
--JOHN R (MYRTLE M) MECH JONES GARAGE H2501 WOODVIEW DR
--JOHN V (MARTHA B) ADJ TWIN STATES INS H317 S CHAPMAN ST
--JULIUS A (ADDIE C) ENG AIDE STATE HWY COMN H2807 WYNNEWOOD DR
--KENNETH H (SANDRA S) MACH NEWMAN MACH H1603 CRYSTAL LA
--LENA L (WID SNOW) R300 N ELAM AV
--LETHA MRS CAFETERIA WKR LINDLEY ELEM SCH R RT BOX 210 RANDLEMAN NC
--LUCILLE W MRS ASST TO SEC-TREAS CONE MILLS R1301 WALNUT ST
--M E SLS DEPT GLFD DAIRY CO-OP ASSN R2314 BONAIRE LA
--MARCEAL MRS CLK CONTAINER CORP OF AM R RD 1 PLEASANT GARDEN NC
--MARGRETTA S CLK JEFFERSON STD LIFE INS R REIDSVILLE NC
--MARTHA C MRS OFC SEC SNYDER INS AGCY R300 N ELAM AV
--MARY T H2120 HUBBARD ST
--MILDRED T MRS TCHR PECK SCH R616 NORTHRIDGE ST
--NINA S (WID CHARLES) R611 BLAIR ST
--ORPHA A NURSE CONE HOSP H1116 VIRGINIA ST
--REBECCA MRS SLSWN BELK'S R2508 PINECROFT RD
--ROBT HLPR BIFF BURGER NO 2
--ROBT F (BEULAH H) MECH TRAILMOBILE R1008 CALDWELL
--ROBT R (LUCILLE W) (BURGESS BARBER SHOP) H1301 WALNUT ST
--SALLIE F R2120 HUBBARD ST
--SUE J MRS OPR BELK'S BEAUTY SALON R209 LEFTWICH ST
--THELMA P MRS BKPR SOU ELEV R BURLINGTON NC
--THOS E (REBECCA C) SLSMN DOVER ELEV CO H2508 PINECROFT RD

Hollowell, Borum & Associates
ENGINEERING—LAND SURVEYING—TOPOGRAPHY
REAL ESTATE PLANNING
1031 HOMELAND AVE., P. O. BOX 6181
TEL. 275-0472
(See Page 64 Buyers' Guide)

BURGESS
--THURMAN L (GLADYS L) (SMITTY'S CURB MKT) H3603 HIGH POINT RD
--VIRGIL (SUE) MECH J & H MTRS R RT 10
--VIRGINIA C (WID RAY) H917 WALKER AV APT 1
--WAYNE STUDT R1816 FREEMAN MILL RD
--WM M JR (LOIS R) (ELECTRONICS SERVICE CO) H2222 WOODBERRY DR
--WM O (JANET L) MGR SOUTHERN DISCOUNT R4203 HOVIS CH RD
--WM P (LILA G) H109 S HOLDEN RD
--WM P RTEMN GLFD DAIRY CO-OP ASSN H209 LEFTWICH ST
--WILSON (RUTH L) SLSMN LIBBY HILL SEA FOOD H1407 CLEGG ST
--WINFRED L (MAROLYN M) SERV MGR FIRESTONE STORES H2205 MAYWOOD ST
BURGIN GRADY SLSMN CITY RAMBLER H409 N CEDAR ST APT D
BURICK HERMAN (LILLIAN) PRES CAROLINA ALUMINUM PRODUCTS DISTRIBUTING H538 WOODVALE DR
--LILLIAN E MRS SEC-TREAS CAROLINA ALUMINUM PRODUCTS DISTRIBUTING CO R538 WOODVALE DR
BURKARDT JAMES L (SYLVIA W) TCHR NOTRE DAME HIGH SCH H1516 TUCKER ST
BURKART SEE ALSO BURKHART AND BURKHARDT
--EUG F (MARILYN B) (DELTA CONSTRUCTION CO) H103 W KEELING RD
--EUG J (LILLIAN) H2638½ WALKER AV
BURKE ANDREW J (ELSIE M) BAKER SOU BAKERY H1824 EASTWOOD AV
--ANNIE J MRS CLK CONE MILLS R3307 OBERLIN DR
--ARNOLD J (FRANCES M) (BURKE'S GARAGE) H2525 HARLEY DR
--CARLTON M (WILMER H) SLSMN PROFESSIONAL SERV H1300 W WENDOVER AV
--DAVID C USN R1300 W WENDOVER AV
--DONALD L MACH OPR CONE MILLS R3907 YANCEYVILLE RD
--DONALD W SLSMN DOW CORNING H904 HILL ST
--DORIS G MAID R1824 EASTWOOD AV
--DWIGHT M (CAROLYN D) MGR COLOR CRAFT H612 MOBILE ST
--EDITH Q MRS STEN PA NATL MUT CAS INS R3907-B YANCEYVILLE RD
--ELIZ T MRS NURSE DR EMMETT S LUPTON R GRAHAM NC
--ELSIE MRS MEMBER COUNTY BD OF EDUC R GIBSONVILLE NC
--ESSIE T (WID CLARENCE T) SMASH HD CONE MILLS H1605 UPLAND DR
--GAIL C OFC WKR CONE MILLS R3907 YANCEYVILLE RD
--HARMON (GLORIA) INSTR U N C H2819 DULAIRE DR
--HENRY P (CLARA L) CARRIER PO H1314 CYPRESS ST
--ISAAC L (DORIS B) FIREMN SOU RY H811 S CHAPMAN ST
--JOHN C (BERTHA W) RETD H2109 CHURCHILL DR
--JOHN E EMP STAGE DECORATIONS & SUP R RD 3 BOX 71 SILER CITY NC
--JOHN J (MARY F) (GLENWOOD PASTRY SHOP) H3307 FREEMAN MILL RD
--LEONA (WID TRACY) MACH OPR BATES NITEWEAR H609 W TERRELL ST
--MARY MRS CLK IBM H208 REVERE DR APT 32
--MARY F MRS (GLENWOOD PASTRY SHOP) R3307 FREEMAN MILL RD
--MICHAEL A (GENEVA C) CARP CAVENAUGH SMITH H2330 KERSEY ST APT E
--RACHEL H MRS CLK JEFFERSON STD LIFE INS R RT 2 ELON COLLEGE NC
--RAYMOND H (PAULINE W) SUPVR CITY ELECTRONIC DATA PROCESSING H2810 WILDWOOD DR
--ROBT D (HAZEL D) BEAMER CONE MILLS R1611 LUCAS ST

LIVE BETTER ELECTRICALLY

YOU GET A Lot FOR A VERY Little!

My Services Are Many, My Wages Are Low, I'm Ready On the Instant At Your Command To Go.

DUKE POWER

CITIZENSHIP DUKE POWER SERVICE

(See Page 58 Buyers' Guide)

JOHN ROBBINS MOTOR CO., Inc.

GMC TRUCKS

Sales and Service

Gasoline and Diesel Trucks

Parts and Accessories

Triple Checked Used Trucks

915 W. LEE ST.
TEL. 275-2581
(See Page 149 Buyers' Guide)

GREENSBORO'S PRESTIGE BROADCASTING SERVICE

WBIG
GREENSBORO N C
CBS AFFILIATE 5000 WATTS

TELEPHONE 288-4132
(See Pages 2 and 118 Buyers' Guide)

THE FINEST IN
ROOFING
and
BUILDING
SUPPLIES

RUBEROID
Asphalt and Asbestos Building Materials

ROLL ROOFING

ASBESTOS
AND
ALUMINUM
SIDING

BUILT-UP
ROOFING

Sheet
Metal
WORK OF
ALL KINDS

- CHIMNEY CAPS
- FIRE SCREENS
- GUTTERING
- BLUE RIDGE PAINT
- ROOF VENTILATORS
- FURNACE PIPE
- EXHAUST FANS
- MAIL BOXES
- DOOR CANOPIES
- ORNAMENTAL BLINDS
- ROOF COATINGS and CEMENT
- NAIL-ON-BRICK
- RANGE HOODS
- CRAWL SPACE COVERS
- ASBESTOS BOARD
- DOOR KNOCKERS

HODGIN
Roofing
&
Supply
Co. Inc.

921-923 W.
LEE ST.
P.O. Box 1984
Tel.
275-8561
(See Page 134
Buyers' Guide)

SOUTHSIDE HARDWARE CO., INC.
COMPLETE SERVICE IN HARDWARE
FOR OVER SIXTY YEARS, A COMPLETE FARMERS' AND BUILDERS' SUPPLY SERVICE
TELEPHONE 272-2106
POWER TOOL DIVISION
515 S. ELM
TEL. 272-4549
(See Page 85 Buyers' Guide)
HARDWARE
523-25 S. ELM
TEL. 272-2106

Deno's
Spaghetti and Steak House

BURKE
--SARAH A STUDT R1824 EASTWOOD AV
--SHELLEY (ANNE) CARRIER P O H3307 OBERLIN DR
--SHELLEY L (ANNIE J) LM FXR CONE MILLS H3305 OBERLIN DR
--TRACY TICKET AGT GBORO AIRPORT R609 W TERRELL ST
--VERA RETD R2700 E BESSEMER AV
--WALLACE EMP GULF OIL R311 S SPRING ST
--WALTER S (ELLA T) H2405 CAMPBELL ST
--WM B (ELIZ B) SUPT CONE MILLS H2505 W CORNWALLIS DR
--WILLIE E USA R1824 EASTWOOD AV
BURKE'S GARAGE (ARNOLD J BURKE) 2002 FREEMAN MILL RD
BURKER LOIS MRS H204 S FORBIS ST
BURKES ANDREW J HELPER SOU BAKERIES R1824 EASTWOOD AV
--CHARLIE F JR PWR OPR CONE MILLS R RD 2 BOX 314
--JASPER (RUBY G) HLPR SOU BAKERY H828 VANCE ST
BURKHALTER CHARLENE D CLK DOW CORNING R2311 REGENCY DP
--GEO W (FLORA F) BKPR WELCH FUEL OIL H204 N RIDGEWAY DR
--QUINTON (CHARLENE) SPL AGT PILOT LIFE INS H2311 REGENCY DP
BURKHARDT SEE ALSO BURKART AND BURKHART
--SANDRA W MRS TELLER FIRST CITIZENS BK & TRUST R1308 W MEADOWVIEW RD
--WM F (SANDRA W) DATA PROCESSING DEPT PILOT LIFE INS CO H1303 W MEADOWVIEW RD

BURKHART SEE ALSO BURKART AND BURKHARDT
--JAMES COACH NOTRE DAME HIGH SCH
--JOHN H CTR BLUE BELL R RD 2 SUMMERFIELD N C
--JOSIE S MRS OFC SEC TRIANGLE PLASTIC ARTS R2235 W LEE ST
--RICHARD MECH BLUE BELL R RD 1 BOX 625
BURKHOLDER BERNARD J SERVMN REMEX OFC EQUIP R RT 9 BX 428
--PAM STUDT R1316 SURRY DR
--PAUL E (MYRL C) SLS ANALYST BURL INDUS H1316 SURRY DR
BURKLEO BESSIE W MRS WEAVER CONE MILLS R1101 WALNUT ST
BURKLER ERNEST (BESSIE) RETD H1101 WALNUT ST
BURKS SEE ALSO BURKE BURKES AND BERKE
--CLYDE C (ROSE J) HLPR CONE MILLS R781 BINGHAM CT
--LARRY R (AMELDIA S) MECH NEW DIXIE LINES H3226 BERNARD ST
--LOUIS C (MARY E) MECH BLACK CADILLAC-OLDS H2611 W FLORIDA ST

--ROY L (ELIZ R) PORTER LANE REXALL DRUGS H1129 LANDRETH ST
BURLESON RUTH D MRS LOOPER KAYSER-ROTH HOSE R HIGH POINT NC

BURLEW HENRY E (PEGGY) SLS ENG TRANE CO R811-B SHARP RD
--PEGGY B MRS PROOF OPR FIRST CITIZENS BK & TRUST R811-B SHARPE RD

BURLEY HILDA R MRS TCHR BESSEMER JR HI SCH R414 NORTHRIDGE ST
--ROBT B (HILDA R) (HARDWOOD EXPORTER) H414 NORTHRIDGE ST

--SAML L SLSMN A&U MOBILE HOMES R OAKWOOD DR
--WM H (ROSE L) MGR A & U MOBILE HOMES H3722 OAKWOOD DR

BURLINGTON INDUSTRIES INC
EXECUTIVE OFFICERS
GREENSBORO, N C
HENRY E RAUCH, CHAIRMAN OF THE BOARD
CHARLES F MYERS JR, PRESIDENT
J C COWAN JR, VICE-CHAIRMAN OF THE BOARD
STEPHEN L UPSON, VICE-CHAIRMAN OF THE BOARD
JAMES D BARBEE, EXECUTIVE VICE-PRESIDENT
WALTER E GREER JR, EXECUTIVE VICE-PRESIDENT
EDWARD R ZANE, CHAIRMAN OF THE EXECUTIVE AND FINANCE COMMITTEE
EDWARD J MACK, CONTROLLER
DOUGLAS M ORR, SECRETARY AND GENERAL COUNSEL
W L BEERMAN, PUBLIC RELATIONS DIRECTOR
E K CROTHERS, PERSONNEL DIRECTOR
INFORMATION AND GENERAL OFFICE
301 N EUGENE ST
TELEPHONE 275-9341
RESEARCH AND DEVELOPMENT CENTER
CLIFTON H KARNES, COORDINATOR
110 ANDREW ST
TELEPHONE 275-9341
GREENSBORO FINISHING CO
RICHARD POWELL, MANAGER
E MEADOWVIEW RD
TELEPHONE 274-7661
BI-CHEM CO
L WILLIAM CLEVELAND, MANAGER
2407 DOYLE
TELEPHONE 275-9341
CAMEO HOSIERY CO
AVERY BROCK, SUPERINTENDENT
1421 S ELM ST
TELEPHONE 275-9341
ELM STREET WEAVING CO
LEEMAN A LA MARR, SUPERINTENDENT
1103 S ELM ST
TELEPHONE 275-9341

BURN MARY B MRS H415 GUILFORD AV
BURNET ARTH L JR (MARTHA M) V-PRES BURL INDUS H1004 W CORNWALLIS DR
--BILL TCHR H415 HILLSIDE DR
--DUNCAN M STUDT R1004 W CORNWALLIS DR
BURNETT ABIGAIL G (WID EDW D) R2301 BRIARWOOD DR
--ALF M (ANN S) INVESTIGATOR PILOT LIFE H3902 RAINTREE DR
--ANNIE B MRS R1903 ALBANY ST
--BETTYE C MRS LIBRN BLUFORD SCH R923 STEPHENS ST
--BOBBY J (INEZ M) SLSMN GBORO MTR H2902 ORANGE ST
--CHARLES L (YVONNE R) PRNTR CONE MILLS H312 W CAMEL ST APT B
--CLAYTON H DGEMN CONE MILLS R1402 PICKARD ST
--EDW G JR STUDT R2301 BRIARWOOD DR
--EDW G (RUTH D) V-PRES GBORO INS H2301 BRIARWOOD DR
--FLOYD LAB HARRY L HILL R BURLINGTON NC
--FOREST MTCE WKR CITY BD OF EDUC R RT 2 BOX 714
--HALLIE MRS CAFETERIA MGR BLUFORD SCH R1321 LION ST
--HARRIS R126 LAUREL ST
--HENRY S (BETTY C) CASE WKR COUNTY WELFARE DEPT H923 STEPHENS ST
--JAMES E (ELIZA E) (BURNETT SANITARY CLNS) H1305 MARBORO DR
--JULIET H MRS V-PRES OSCAR BURNETT & CO R1910 LAFAYETTE AV
--LEVONIA STUDT R1305 MARBORO DR
--MAURINE M MRS MAID A & T COLLEGE R1402 PICHARD
--MELVIN E (MINDELL M) TRUCKER CONE MILLS H1400 CYRIL LA
--NOEL C STUDT R1826 VILLA DR
BURNETT OSCAR & CO, O W Burnett Pres-Treas, Juliet H Burnett V-Pres, Ernest H Pittman Sec, 1100 E Bessemer av, Tel 272-8179

HENNIS
FREIGHT LINES, INC.
Servant of Industry
2206 E. Bessemer Ave., (ORD), Greensboro, N. C.
Tel. 275-162
(See Page 105 Buyers' Guide)
P. O. Box 612
General Offices, Winston Salem
Tel. 724-921

HOME FEDERAL SAVINGS & LOAN ASSOCIATION
OF GREENSBORO
"The Home Federal is a Good Place to Save with Safety"
MAIN OFFICE - 113 N. GREENE ST., DIAL 275-7211

BURNETT OSCAR W (JULIET H) PRES-TREAS BESSEMER IMPROVEMENT CO H1910 LAFAYETTE AV
--OTHA L (MAURINE M) EQUIP OPR CONE MILLS R1402 PICHARD
--RUTH MACH OPR BLUE GEM MFG H1117 MC CORMICK ST
--RUTH D MRS TCHR SMITH SR HI SCH R2301 BRIARWOOD DR
BURNETT SANITARY CLEANERS (JAMES E BURNETT) 1932 E MARKET ST
BURNETT TENNER H MRS H1826 VILLA DR
--TENNIS (HALLIE L) HNDLR R E A EXP R1320 LION ST
--WALLACE JAN A & T COLLEGE R1501 RANDOLPH ST
--WM L FELLOW UNC
--WILLIE C (SANDRA C) CLK P O H1433 ARDMORE DR APT A
BURNETTE ALVIS (CATH T) LAB WYSONG & MILES H2403 MC CONNELL RD
--BENNIE L EMP J P STEVENS & CO R511 GARRETT ST
--DEBBIE M MRS OFC SEC MC COY LBR INDUS R4105 SACRAMENTO DR
--DOROTHEA H MRS WAITRESS SENATE RESTR R1018 OLIVE ST
--FRED W (MARGT E) WLDR DIXON & WAYNICK H1611 WRIGHT AV
--GAYLE STUDT R1611 WRIGHT AV
--HAROLD L (DOROTHY H) SHIPPING FRITO LAYS H1018 OLIVE ST
--HELEN C (WID ONIE W) H511 GARRETT ST
BURNETTE HOME SUPPLY L L TERRELL BR MGR DRY GDS 407 STATE ST
BURNETTE HOWARD O (PAT C) AGR PEOPLES LIFE INS H803 OAK ST APT H
--JOHN B (DEBORAH) PRES BURNETTE PRNTG H4105 SACRAMENTO DR
--JOSEPH (MARIE J) STUDT H328 CUMBERLAND ST APT E
--MARIE STUDT R607 KENILWORTH ST
--O W DRIVER READY-MIXED CONCRETE CO R813 GARRETT ST
--PHILLIP T (HATTIE) RAKER THOMPSON-ARTHUR PAVING R BURLINGTON NC

BURNETTE PRINTING CO, John B Burnette Pres, Job Printers, Business Forms, Specials, 10 First Southern Bldg, 1020 E Wendover av, Tel 272-2581

URNETTE SUSAN STUDT R1611 WRIGHT AV
-TOMMIE W WVR CONE MILLS R DANVILLE VA
-W TERRY ATNDT SOUTHMONT R511 GARRETT ST
-WILLARD F (WANDA F) FORMN AM AGRL CHEMICAL H1515 HIGHLAND AV
URNEY HOWARD L (JEAN C) FLR DE SOTO CHEM COATINGS H3001 FARMINGTON DR
-JEAN C MRS CLK JEFF LIFE R3001 FARMINGTON DR
-JESSE J (GEORGIA W) V-PRES CENTRAL OIL CO R5106 HIGH POINT RD
URNHAM CHARLES II STUDT R1213 LAKEWOOD DR
-CHARLES S (LELLON P) TRN MSTR SOU RY H1213 LAKEWOOD DR
-G OLIVIA CLAIMS REP SOC SEC ADMN H300 ASHLAND DR APT D
-GLADYS M (MARION) CLK A&P R2305 FREEDOM MILL RD
-MARION S (GLADY MC) AGT CHARLOTTE LIBERTY MUT INS H2305 FREEMAN MILL RD
-SHIRLEY R2305 FREEMAN MILL RD
URNHAM VAN SERVICE FLEMING-SHAW TRANSFER & STGE AGTS 844 GOLDSBORO ST
URNIE SEE ALSO BURNEY AND BIRNEY
-HESSIE P MRS R2013 ASHEBORO ST
-WILLIE M (LAURA) MILL OPR ARMOUR FERTILIZER WKS H802 MACON ST
URNS ALBERT F (ODESSA E) TRNMN SOU RY H1013 CAROLINA ST
-AUDREY B MRS BKPR HERTZ RENT-A-TRUCK R116 CYPRESS ST
URNS BOBBY INC FRANK H BURNS PRES-TREAS MARJORIE J BURNS V-PRES MRS LOIS R BURNS SEC PLASTIC PRODS 1017 WESTSIDE DR
URNS CHARLES A (CECILA D) LAB W F FANCOURT CO H640½ ASHEBORO ST
-CLYDE G ABESTOS WKR AMBROSE INSULATION R2721 STRATFORD DR

Prago • Guyes
Fashionable Apparel for Women and Children
Downtown • Northeast Shopping Center • Plaza
(See Page 5 Buyers' Guide)

BURNS
--D C (HELEN T) CAPT CITY FIRE DEPT H2712 COURTNEY LA
--DAISY J MRS CASH COLONIAL STORES H420 N CEDAR ST APT 3
--DONALD L (LOIS C) DRAFTSMN BEAMON ENG CORP H2317 BONAIRE LA
--DONALD L (IRIS) DRIVER WESTERN AUTO R RD 2 BOX 351 ROBBINS NC
--DOROTHY CLK BAMBY BAKERS H3 BESSEMER CT
--EDDIE L (JUDY) WHSEMN AMBROSE INSULATION R2416 DOYLE ST
--EDWIN J (POLLY A) WHSE MGR COVIL SALES INC H405 SHELTON ST
--ELBERT C (RUTH M) PRNTR RIEGEL CORP H507 W TERRELL ST
--EUG G (KATH S) MECH SOU ELEV R719 N EUGENE
--FRANK D JR (HELEN E) DRFTSMN BURL INDUS H2210 FAWN DR
--FRANK H (LOIS R) PRES-TREAS BOBBY BURNS INC & MGR TUPPERWARE HOME PARTIES H210 E AVONDALE ST
--FRELON H (BERTIE M) CTR TALLON'S LTD H705 WALKER AV
--GOFF R1300 OAKLAND AV
--GRACE D MRS INSP CARO INDUSTRIAL H1819 ONTARIO ST
--HERMAN G (BOBBIE H) SUPT EMPLOYERS' GROUP INS H2604 HILL-N-DALE DR
--JIMMIE L MRS NURSE CONE HOSP R2316 ATLANTA ST
--JOAN C MRS EXEC SEC PINE HALL-POMONA R3008 W CORNWALLIS DR
--JOHN B (JACQUELINE P) SLSMN CHICK MTRS R804 WAUGH ST
--JOHN H (EVELYN) WLDR DU PONT H804 N EUGENE ST
--JOHN H DYE MN CONE MILLS R RIEDSVILLE NC
--JOHN T (MARY L) CHIRO 2908B R LIBERTY RD 826 LOGANDALE CT
--JOSEPH C (BARBARA E) SERVMN PIEDMONT NATURAL GAS H1906 WEYLAND DR
--JOSEPHINE T (WID WM L) H1810 ST ANDREWS RD
--JUDY L MRS BINDER COLEMAN ENVELOPE & PRNTG R2416 DOYLE ST
--L M JR MRS EMP POMONA PIPE PRODUCTS R802 ELIZABETH DR (GLFD COL)
--LEONARD N JR CONSTN WKR CENTRAL ENG
--LEXTON J (JIMMIE N) EMP CARO STEEL H2316 ATLANTA ST
--LOIS R MRS SEC BOBBY BURNS INC R210 E AVONDALE
--LOUIS J (BETTY L) HLPR SOU ELEV H1308 PINECROFT RD
--MACK STUDT R2712 COURTNEY LA
--MARJORIE J V-PRES BOBBY BURNS INC R210 E AVONDALE ST
--MYRTLE S (WID PAUL A) CORSETIERE 1501 SPRING GARDEN ST H1501 SPRING GARDEN ST
--POLLY A MRS CASH GBORO MTR R405 SHELTON ST
--RAYMOND L FNSHR BENLOW REPRODUCTIONS R WINSTON-SALEM NC
--ROBT SLSMN DISCOUNT MTR SLS R HIGH POINT N C
--ROBT E (KARON B) H4638 W MARKET ST
--ROBT L (JOAN C) SLS MN ISLAND CREEK COAL H3008 W CORNWALLIS DR
--ROYCE (STELLA) UPHOL MURPHY'S UPHOL SHOP H2721 STRATFORD DR
--SELTON W (ANNIE P) MGR PARALAND SERV STA H1713 ELWOOD AV
--THOS A (JOANN G) SLSMN BONITZ INSULATION R1605 ARCHDALE DR (GLFD COL)
--W DAVID (SANDRA D) DENTIST 1311 ELM ST H913 PEMBROKE RD

4 CONVENIENT BRANCHES

FRIENDLY BRANCH
617 Green Valley Road
Dial 292-0552

PLAZA BRANCH
1702 Battleground Ave.
Dial 274-6546

SUMMIT AVE. BRANCH
1201 Summit Ave.
Dial 274-3284

FOUR SEASONS BRANCH
Temporary Location
Corner High Point Rd. and Pinecroft Rd.
Dial 299-9582

RICHARDSON REALTY, INC.
EST. 1926
ALL PHASES OF REAL ESTATE AND INSURANCE
DIAL 275-0541
841 W. Market St.
(SEE PAGE 125 BUYERS' GUIDE)

PIEDMONT NATURAL GAS CO., INC.
☆ COOKING ☆ WATER HEATING
"LET GAS DO YOUR 5 MAJOR JOBS"
☆ AIR CONDITIONING
☆ REFRIGERATION ☆ HEATING
ALL DEPARTMENTS
OFFICE 440 W. MARKET *(See Page 78 Buyers' Guide)* **TEL. 275-3352**

MOORE REALTY and MORTGAGE CO.

A. K. MOORE, JR.
Pres.

REALTORS

Sales
Rentals
Property
Management

Mortgage Loans Insurance

BUILDERS

314
N. Greene St.

Telephone 275-4541

SEE PAGE 124 BUYERS' GUIDE

HARRY D. KELLETT, Inc.
AUTHORIZED DEALERS
Dodge — Dart — Automobiles
DODGE JOB-RATED TRUCKS
(See Page 10 Buyers' Guide)
449 W. Market St. Phone 275-9541

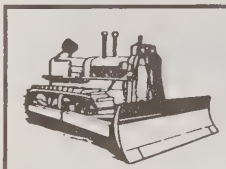

E. L. RUMMAGE CONSTRUCTION COMPANY
WE BUILD DAMS, LAKES and CLEAR WOODLANDS
3 MILES W. OF PLEASANT GARDEN ON DAVIS MILL RD., P.O. BOX 187
DIAL 674-5571
(See Page C and Page 49 Buyers' Guide)

BURNSIDE AMANDA B MRS SPNR CONE MILLS R2708 RICHARD ST
--DONALD W ELECTN TALLEY ELEC R1603A GLENSIDE DR
--HAZEL A (WID OTTO) H2404 SPRUCE ST
--JAY F JR SPNR CONE MILLS R2706 RICHARD ST
--JOAN B FLDR CONE MILLS R1606 GLENSIDE DR
--JOHN L (JUANITA L) (BURNSIDE'S AMERICAN SERVICE STATION) H1304 S BENBOW RD
--JUANITA L MRS BKPR BURNSIDE'S AM SERV STA R1304 S BENBOW RD
--LOTTIE RETD H1016 WESTOVER TER
--RICHD H TCHR CENTRAL JR HI SCH R3701 HIGH POINT RD
--RICHD H TCHR CENTRAL JR HIGH SCH R3701 HIGH POINT RD
--SANDRA B MRS FNSHR CONE MILLS R1603A GLENSIDE AV
--SARA OPR SBT&T R RT 2 BOX 259 BROWNS SUMMIT N C
--SARAH F CLK CONE MILLS R RT 2 BOX 259 BROWNS SUMMIT NC
--W PAUL (GERALDINE O) MSTR MECH CITY FIRE DEPT H2210 W FLORIDA ST
BURNSIDE'S AMERICAN SERVICE STATION (JOHN L BURNSIDE) 2000 E MARKET ST
BURNSIDES HOWARD G (NORTHEAST SHELL SERV) R RT 1 WHITSETT NC
--LEONARD C (DORIS O) ATNDT NORTHEAST SHELL SERV R RT 6
BURNSTINE DEIDRE GRADUATE ASST UNC
BURR DIANNE L CASH FAIRWAY FINANCE R2516 GRIMSLEY ST
--RALPH B (MINNIE O) DOFFER CONE MILLS H1738 GLENWOOD AV
BURRIS BILLY H (REGINA S) EMP KROGER H3403 DANE ST
--CLARA H MRS WAITRESS APPLE HOUSE RESTR R1222 WESTSIDE DR
--D LYNN (MARJORIE C) EMP N C NATL BANK H2523 CHERBONNE DR
--DON R (SUSAN S) INN KPR HOLIDAY INN H2702 ORANGE ST
--FRANKLIN C (BETTY S) DEPT MGR PILOT LIFE H4108 SUMMERGLENN DR
--GLENN S SLSMN ADDRESSOGRAPH-MULTIGRAPH R WINSTON SALEM NC
--HOYLE L (CLARA H) COOK APPLE HSE RESTR H1222 WESTSIDE DR
--JAMES R (ELECTRER M) LAB HEATH & SON MASONRY CONTRS H1111 LOGAN ST
--NELL MRS SLSWN THALHIMERS R1802 W MARKET ST
--WM C INSTR GLFD COL
--WM J (CURLY) LIFT OPR S ATLANTIC BONDED WHSE H1905 BELCREST DR
BURRISS SUSAN S MRS LABY STUDT CONE HOSP R909 DEWEY ST
BURRITT CLARK C JR (THELMA) ACCT A M PULLEN & CO R RT 10 BOX 200-A GUILFORD COLLEGE NC
BURROUGHS ANN G MRS OFC SEC J E DICKEY & CO R2642½ WALKER AV

BURROUGHS CORP, Harold C Thorn Mgr, Adding, Accounting and Data Processing Equipment, 608 Battleground av Tel 275-6417

BURROUGHS DALLAS B (NORMA P) ENG SOU RY H2407 PINECROFT RD
--DIANNE FCTY WKR METCO PRODUCTS R1405 HUFFINE MILL RD
--ELDON J (RUBY) (BILBRO STREET CASH GROCERY) H3210 EUCLID ST
--FLOYD W (GENEVA M) SLSMN CARO LINEN H1516 W MEADOWVIEW RD
BURROUGHS
--FRANK FORMN QUALITY SHT MTL WKS R LEAKSVILLE NC
--HARVEY L (SYLVIA J) SLSMN W I ANDERSON & CC H2521 WOODVIEW DR
--HOWARD D USCG R2521 WOODVIEW DR
--HOWARD D (ANN G) PARTS MGR SEARS H2642½ WALKER AV
--LEONARD (CLAUDETTE G) EMP VICK MFG H333 CUMBERLAND ST APT D
--LOTTIE W MRS CLK H & W CURB MKT H308 MURRAY ST
--MARY A TAB OPR WESTERN AUTO R2006 INDEPENDENCE RD
--RALPH C (BLANCHE H) H2345 ASHE ST
--RALPH C JR STUDT R2345 ASHE ST
--ROBT M (MARY P) SLSMN H2006 INDEPENDENCE RD
--ROGER E HLPR AMBROSE INSULATION R309 BLANDWOOD AV
--RUBY W MRS CASH BILBRO STREET CASH GRO R3210 EUCLID
--SHELIA H549 OVERLOOK ST
--WM A (GLORIA H) BKPR GBORO DAIRY DISTR H1305 ELMER ST
--WM H JR (DIANE H) FDR CONTAINER CORP OF AM H1405 HUFFINE RD
BURROW EDW SLSMN ASSOCIATED BROKERS R RANDLEMAN NC
--JOSEPH D SOAPMN CONE MILLS R RT 1 CLIMAX NC

BURROWS E HERMAN (Clara), United States Marshal 360-71 Federal Bldg 324 W Market st, Tel 275-9111, r100 Greensboro rd, Tel 888-5844

--EDW F INSTR GLFD COL
--PERRY (AILENE) DRIVER PAMONA PIPE PRODUCTS H2510A HIATT ST
BURRUSS LOIS S (WID C GARLAND) BKPR LASSITER CORP H1700 N ELM ST APT G1
BURRY RUTH TCHR CENTRAL JR HI SCH R855 W BESSEMER AV
BURRYMAN ODELL F LAB INDUSTRIES OF BLIND R913 BELLEVUE ST APT A
BURSCH ROXANNE E FELLOW UNC
BURSLEM LLOYD J (ELIZ C) SANDER NICHOLSON FLOOR SANDING H926 MC CORMICK ST
BURT A MOODY (RUBY E) RETD H1700 N ELM ST APT P3
--INEZ J H2209 APACHE ST APT W12
--LOTTIE S ASST LIBRN GLFD COL
--MARY H LIBRN CITY PUB LIBRARY H528½ ASHLAND DR
--PHILLIP EMP WESTERN ELEC R4300 FRIENDLY RD
BURTNER DAVID E JR (BETTE J) ASST MGR BURTNER FURNITURE CO R RD 1 BX 181
--DAVID E (MELROSE V) (BURTNER FURNITURE CO) R RD 1 BOX 181

BURTNER FURNITURE CO (David E Burtner), Furniture Rugs, House Furnishings and Appliances, 310-312 S Elm st, Tel 272-8417 and 273-8367

BURTNER MELROSE V MRS CREDIT MGR BURTNER FURN R RD 1 BX 181
--MYRTLE J (WID ROY E) H3129 FRIENDLY RD
--WM H ASST MGR BURTNER FURN CO H810 IDLEWOOD DR
--WILLIE (CARRIE A) CITY GNSBRO H1337 ASHE ST
BURTON ALBERTA T MRS TCHR BLUFORD SCH R2006 LUTHERAN ST
--ARLIN L SLSMN H211 N CEDAR ST APT 28
--ARTH G (IRENE S) RETD H411 W RADIANCE DR
--BARBARA M INSTALLER NATL CASH REG R RT 2 BOX 190
--BEN LAB CITY SAN DEPT R1902 LARKIN ST
--BERNIE PORTER BRIDGES FURN R STOKESDALE NC
--BETTY C MRS CLK MC LEOD LEATHER & BELTG R4313 HALIFX RD
--BRUCE L (ALBERTA T) BLENDER P LORILLARD CO H2006 LUTHERAN ST
--CAROLINE L (WID JOHN R) H611 W CORNWALLIS DR
--CAROLYN M MRS SEC THOS TURNER AND DR C R MILLS R1705-A MC KNIGHT MILL RD
--CARRIE A MRS ASST PROF GBORO COLLEGE R815 W MARKET
--CHARLES (FAYE) HLPR CRAVEN STL ERECTING H4302 ALMA ST
--CHESTER J CLK HEMINGWAY TRANSPORT R HIGH POINT NC
--CLARENCE B (EUNICE F) BLDG CONTR 2804 BUCHANAN RD H2804 BUCHANAN RD
--CLARENCE W (CAROLINE M) STOCK RM MGR FIRESTONE STORES H2802 BUCHANAN RD

FUEL OIL
Tel.
299-0431

HARDIN OIL CO. INC.

Filtered
and
Metered

PHILLIPS 66

PROMPT SERVICE

Kerosene
Tel.
299-0431
4206 Oakland Ave.
(See Page 71 Buyers' Guide)

Prove BRIDGES' Value By Comparison
DOWNTOWN
329 S. Elm St.
Dial 272-0165

Two Bridges Furniture Co. **Locations**

(SEE PAGE 75 BUYERS' GUIDE)

Fine Furniture and Furnishings For The Home
Summit Shopping Center Dial 272-6114
Summit Av. Cor. E. Bessemer Av.

Dial 273-3401

Lambeth-Troxler Funeral Home

"Completely Air Conditioned"

AMBULANCE SERVICE

(See Page 74 Buyers' Guide)

Dial 273-3401

BURTON
--CYNTHIA MAID H175 W MC CULLOCH ST
--DONALD STUDT R1327 LATHAM RD
--EARL E JR STUDT R3405 DOGWOOD DR
--EARL E (RUBY H) CUSTOMER ENG MGR IBM H3405 DOGWOOD DR
--ETHEL S (WID JAMES S) R1309 SUNSET DR
--FRANK L (SARAH T) V-PRES-TREAS BURTON MOTORS INC R911 E PITTERS LAKE RD
--FREDA R MRS R1801 ROSELAND ST
--GALE G (SYBIL N) USAF H2100 W FLORIDA ST
--GEO (ARLENDA) EMP SEARS H907 ASHEBORO ST
--H HAROLD (ETHEL L) WLDR NEWMAN MACH H902 WILLARD ST
--HELEN H903 CIRCLE DR
--HENRY (SUSANNA A) WHSEMN HAJOCA CORP H1902 LARKIN ST
--IDA (WID J B) R2602 WILDWOOD DR
--JENNIE MRS BMO KAVANAGH-SMITH & CO R4309 LIBERY RD
--JERRY A (GWEN R) POLICEMN CITY POLICE DEPT H1613 WOLFE RD
--JOHN DRIVER STATE HWY PATROL H1307 ENGLISH ST
--JOHN A (CAROLYN H) INSP STATE HWY COMN H1306 ENGLISH ST
--JOHN H JR (CAROLYN M) MECH BURTON'S AUTO SERV H632 N ELM ST APT 3
--JOHN H DRIVER SEDGEFIELD COUNTRY CLUB R1902 LAPKIN ST
--JOHN H (BETTY C) LABELER DE SOTO CHEM COATINGS R RT 1 BOX 173-B
--JOHN L SERVMN TRIANGLE MOBILE HOMES R RT 1 BOX 604 LAKEWOOD TRAILER PK
--JOHN V (RACHEL B) MACH KAYSER-ROTH HOSE R HIGH POINT NC
--JOSEPH B (MARTHA R) CLK CONE MILLS H2423 BYWOOD RD
--L E (ROBERTS M) BARBER BEST ST BARBER SHOP H1411 BLUEBERRY LA
--LARRY E (WILLOW M) ASST DIEMKR CONTAINER CORP OF AM R1237 LOLLY LA
--LARRY J DEP COUNTY SHERIFF R STANCIL TRAILER PK
--LARRY S UNDERWRITER PA NATL MUT CAS INS R1309 SUNSET DR
--LEMMIE L (FANNIE H) PRES BURTON MOTORS INC R2604 HOBART RD
--LEROY H2209 APACHE ST APT C11
--LUCILLE H (WID WM) H1511 WILLOMORE ST
--MAE MRS NURSE DR MERLE D BONNER R RD 2 BOX 192
--MANLEY L MAID R1902 LARKIN ST
--MARCELINE MRS BKPR E N BEARD LBR R RD 2
--MARY A STUDT R3405 DOGWOOD DR
--MARY L EMP WESLEY LONG HOSP H1319 AVALON RD
BURTON MOTORS INC LEMMIE L BURTON PRES FRANK BURTON V-PRES-TREAS PHILLIP WILLIAMS SEC AUTO REPRS 112 E BRAGG ST
BURTON O M (SHIRLEY H) MGR CRICKMORE OF G'BORO INC H1906 JOYCE ST
--PATRICIA A TRAINEE KAYSER-ROTH HOSE R HIGH POINT N C
--PHILIP H (PEGGY K) WHSEMN SUN OIL R RD 8 BOX 357
--R JACK (MELBA C) SLSMN KING-ZANE FLEETS H1613 HOBBS RD
--RALPH DRIVER BERRY COAL & OIL R1214 ORCHARD
--RANDY J JR STUDT R1613 HOBBS RD
--RICHD G USN R2602 WILDWOOD DR
--ROBERTA R1902 LARKIN ST
--ROBT E (BILLIE B) CARP H2602 WILDWOOD DR
--ROBT H (NANCY H) ASSOC GENL AGT MASSACHUSETTS MUT LIFE INS H1327 LATHAM RD
--ROSE MAID H1008 GORRELL ST
--ROY V RETD H704 ASHEBORO ST APT 4
--RUBY ASST DIR STARMOUNT PRESBY CH KINDERGARTEN R3405 DOGWOOD DR
--RUBY T (WID O M) OPR ELITE BEAUTY SHOP H3 SPRINGDALE CT APT 2
--STEVEN M METER RDR DUKE POWER R RD 1 CLIMAX NC
--THEO R PRES CAPO REFGR H3722 OAKWOOD DR
--THOS A (RUTH R) DIV ENG NC STATE HIGHWAY COMMISSION R MADISON NC

(See Page 19 Buyers' Guide)

BURTON
--WESLEY (LUVERNA W) DRIVER NEW HOME BLDRS R1512 WARD ST
--WESTON (LOUZENIA) CARP H1502 WARD ST
--WM SHIP CLK GBORO DAIRY DISTR R610 BENBOW RD
--WM C CORRES GBORO NEWS R REIDSVILLE NC
--WM F JR (RHETTA N) PRIN RANKIN SCH R RD 2 BX 90 BROWN SUMMIT NC
--WM H (ROBERTA F) MTCEMN PAUL ROSE H610 S BENBOW RD
--WM W TCHR CURRY SCH R RD 4 BOX 602
--WILLIE LAB CITY DEPT PUB WKS R1107 GRAY ST
--WILLIE J (HAZEL L) ENTERTAINER H321 REGAN ST APT A
--WILLIE J (NELLIE G) MUSICIAN H803 ASHEBORO ST APT 1
BURUS NELLIE J (WID CLAUDE) SLSWN THALHIMERS R1802 W MARKET ST
BURWELL JEANNE WITH PEACE CORP R110 HOMEWOOD AV
--JIM STUDT R110 HOMEWOOD AV
--JOHN C JR (JEANNETTE D) PHYS 1026 PROFESSIONAL VILLAGE H110 HOMEWOOD AV
--JOHN C III USAF R110 HOMEWOOD AV
--OLIVIA B DIR CITY PUB LIBRARY H1401 GARLAND DR
--ROBT H (INOLA L) COOK HOLIDAY INN H1324 ARDMORE DR
BUS STATION BARBER SHOP (LEON J CARROLL HOWARD W JOYCE) 312 W GASTON ST
BUSBY CLARENCE A (CORA H) CABT MKR MURRAY'S WOODWORKS INC H1003 CLEBURNE ST
--CORA B FNSHR CONE MILLS R2304 SUMMIT AV
--CORA H MRS INSP KAYSER-ROTH HOSE R1003 CLEBURNE ST
--FURMAN (CORA B) TEX WKR CONE MILLS H2304 SUMMIT AV
BUSCH CLAUS W JR (ALBERTA H) SLS REP AM CYANAMID H1901 MADISON AV
BUSEDU AL H2529 SPRING GARDEN ST APT 2 B
BUSH ALBERT M FIREFIGHTER CITY FIRE DEPT R RD 2 BOX 173 BROWNS SUMMIT NC
--ANNETTE MRS OFC SEC HOWARD CONSTN
--BENNIE J DRIVER SMITHS TRANSFER R1523 HOLBROOK ST 3106 OAKLAND AV
--CAROL L STUDT R4121 DOGWOOD DR
--DIANE MRS CLK KAVANAUGH-SMITH & CO RM 105 R RT 2 BOX 102 MC LEANSVILLE NC
--ELLEN M (WID HARRY R) H1503 FAIRMONT ST
--ETHEL P MRS (CROSS ROAD BEAUTY SHOP) R BROWN SUMMIT NC
--FRED (ELIZ H) JAN A & T COLLEGE R847 BURBANK ST
--J BRUCE (ANNIE R) EMP WESTERN ELEC H2011 LIBERTY DR
--JAMES L (ELLEN P) MACH OPR CONE MILLS R RT 1 BOX 121
--LAWRENCE E JR (STELLA) MGR SEABOARD FINANCE CO OF GREENSBORO R RUDD RD RT 5
--LILLIAN BKPR E N BEARD LBR R RD 5
--MAY D PROF UNC R1503 FAIRMONT ST
--MC NEIL (THELMA O) FIREMN UNC H902 AVALON RD
--O D (ARROW EROKERAGE) R1515 N ELAM ST
--OSCAR D (RUTH P) FORMN HARRY D KELLETT INC H508 W TERRELL ST
--OSSIE B (WID WILTON) R104 N LUTHER ST
--PETER B (MARYANN) V-PRES-GENL MGR GBORO NEWS H4121 DOGWOOD DR
--SALLIE MRS H1543½ GORRELL ST
--SAMMY P MRS CLK JEFFERSON STD LIFE INS R508 TERRELL ST

SEARS ROEBUCK AND CO

"SHOP AT SEARS AND SAVE"

NO MONEY DOWN ON ANY OF SEARS CONVENIENT CREDIT PLANS

201 N. EUGENE ST AT GASTON

Sears SEARS, ROEBUCK AND CO.

PHONE 275-8511

(See Page 53 Buyers' Guide)

GALLOWAY BUICK CO., Inc.

Souths Most Modern Automobile Dealership

● BUICK RIVIERA ● BUICK ELECTRA 225 ● BUICK WILDCAT
● BUICK LeSABRE ● BUICK SKYLARK ● BUICK SPECIAL
● BUICK'S OPEL KADETT

401 N. Pearson St. Cor. Oakmont Av.

(See Page 8 Buyers' Guide)

Tel. 275-5345

GATE CITY ROOFING CO., INC.

ROOFING AND SHEET METAL WORK

"We Serve Those Who Demand The Best"

402 TIPTON PL. **P.O. BOX 366** **TEL. 274-0166**

(See Page 133 Buyers' Guide)

BOREN BRICK FOR EVERY NEED

WIDE VARIETY OF SIZES and COLORS

SOLITE BLOCKS

Manufactured By

BOREN Clay Products Co.

Telephone 674-2255

Plant and Office Pleasant Garden, N.C.

(SEE PAGE 25 BUYERS' GUIDE)

KIRKMAN AND KOURY, INC.

"BUILDERS OF FINE HOMES AND COMMUNITIES"

OFFICE 2103 E. BESSEMER AVE. (See Page 119 Buyers' Guide) PHONE 274-8401

CAROLINA SURVEY & MAPPING CO., INC.

Richard D. Martinez, Mgr.

PHONE 274-7782

220 WATSON BLDG., 128 SYCAMORE ST.,

P. O. BOX 2136

(See Page 144 Buyers' Guide)

BUSHNELL NORMAN HLPR R W MC COLLUM CO R RD 2 REIDSVILLE NC
--ROBT E SUPVR CONE MILLS R RD 1 BOX 153
BUSICH DENNIS USAF R2206 LANE RD
--EDDIE STUDT R2206 LANE RD
BUSICK BETTY W OFC SEC AM CREDIT R BROWN SUMMIT NC
--BURTON F (GLADYS V) BODYMN RICE AUTO SLS H2206 LANE RD
--DOROTHY MRS TCHR CLAXTON SCH R1708 E CONE BLVD
--ETHEL P MRS CATCHER AM TOB R2109 CHURCHILL DR
--HELEN C MRS UTILITYWN LYNCH HOS MILLS R3617 HOLTS CHAPEL RD
--HOWELL L SLSMN OLIVETTI UNDERWOOD R2109 CHURCHILL DR
--JAMES H STUDT R2109 CHURCHILL DR
--JAMES J (SHELBY) SLSMN GLFD DAIRY CO-OP ASSN R RD 1 BROWNS SUMMIT NC
--JOYCE J TEX WKR CONE MILLS R RD 1 BROWNS SUMMIT NC
--KENNETH G (DOROTHY M) STUDT H1708 E CONE BLVD
BUSKIRK THOS L (DORIS S) SERV MGR CANTEEN DIV H2510 CHELTENHAM BLVD
--THOS L JR (CAROL P) POLICEMN CITY POLICE DEPT H2203 LINDA LA
BUSLETT DONALD E (JESSIE B) PIECE GOODS COORDINATOR BLUE BELL H2209 LINDA LA
BUSSARD JOSEPH H (OLA M) CARP KIRKMAN & KAURY H1406 PINECROFT RD
BUSSELL JAMES S (MAXINE) DRIVER T&A TRUCKING R309 TERRELL ST
--MAXINE S SUPVR BLUE BELL R RT 10 BOX 305
BUSSEY BETH G MRS TCHR IRVING PK SCH R1801 W CONE BLVD
--JOHN C (BETH G) (BUSSEY'S INS AGENCY) H1801 W CONE BLVD
--ODESSA W (WID EDW N) COUNSELLOR SNELLING & SNELLING H1011 MONTPELIER DR
--VIVIAN W MRS R614 MARTIN ST
BUSSEY'S INSURANCE AGENCY (JOHN C BUSSEY) GENL 218½ S GREENE ST

BUSY DAY NURSERY & KINDERGARTEN INC, Mrs Eva N Hodgin Pres, Hours 7 AM To 6 PM, Monday Through Friday, Licensed By State Of North Carolina, 2213 Valley Park dr, Tel 292-1650

BUTCHART EULA L MRS CLK KRESS H220 N CEDAR ST
BUTLER ADA G MRS BKBNDR JOSEPH RUZICKA INC R1113 NEAL ST
--ALF JR (MATTIE M) LAB WYSONG & MILES H1407 JULIAN ST
--ALLAN G (ELLENOR) REP IN CHGE UNION CARBIDE CORP PLASTICS DIV H3607 HOBBS RD
--ANNIE M MRS DEPT MGR BELK'S R RT 1 JULIAN NC
--BARBARA J MACH OPR BLUE BELL R1900 CURRY
--BENJ F JR (MARGT L) STORE MGR ABC BD H411 MIMOSA DR
--BENJ F MECH ENG BURL INDUS H1038 DEWEY ST
--BERNARD B (MABEL S) DELMN EDMONDS FRIENDLY DRUG H1520 BARTO PL
--BEVERLY G EDUC DIR HOLY TRINITY EPIS CH H208½ ISABEL ST
--BOBBY STUDT R813 HERTFORD ST
BUTLER BUILDING 430 W GASTON ST
BUTLER C L MGR ASSOCIATES FINANCE CORP R204 WAVERLY WAY
--CARLTON C (THELMA L) OVERSEER CONE MILLS R1509 COUNTRY SIDE DR
--CECIL STUDT H800 BEST ST
--CHARLES A (BARBARA H) REPR ELEC SERV & SLS H112 S RALEIGH ST
BUTLER
--CHARLES E INSP HOOPER-HOLMES BUR R RT 8 REIDSVILLE N C
--CLARENCE W R1514 W MEADOWVIEW RD
--CORA B (WID WALTER) H602 NORWALK ST
--D STEVEN (PAULETTE) WITH BUTLER CONSTN H2614 DULAIRE DR
--D T (D T BUTLER CONSTN) R STANLEY RD RD 7
BUTLER D T CONSTRUCTION CO (D T BUTLER) BLDG CONTRS 2914 E MARKET ST
BUTLER DONALD S (PAULETTE F) BUTLER CONSTN R2614 DULAIRE RD
--DOROTHY MRS MGR COMMUNITY BEAUTY SHOPPE R1820 MUNCEY LA
--DOUGLAS M DEPT MGR BI-RITE SUPER MKTS H1311 MARION ST
--E WILLIE LAB LIQUIDS INC R204 E MC CULLOCH ST
--EDGAR C (MOLLIE V) PRES CENTRAL OIL H705 PLUMMER DR
--EDW D (ANNIE K) SLSMN SOUTHSIDE HDW R RD 1 JULIAN NC
--ERNEST W (MARIE C) LAB POMONA PIPE PRODUCTS H204 E MC CULLOCH ST
--ERNEST W JR R204 E MC CULLOCH ST
--ERNESTINE MAID R2115 VALE PL
--ETHEL V BOOK STORE MGR UNC H508 FOREST ST APT 4
--EVELYN S MRS MACH OPR NORVELL TENT R1829 MC KNIGHT MILL RD
--FLORA J (WID GEO E) H307 N MENDENHALL ST
--FLORINE T MRS OFC SEC BROOKS LBR R RD 1 JULIAN NC
--FRANK (BARBARA J) MAIL HNDLR PO H1900 CURRY ST
--FRANKLIN L DRIVER MORRISETTE PAPER R712 MAYFLOWER DR
--FRED (MATROY W) LAB POMONA PIPE LINES H4514 SWIFT ST
--GEO S (EVELYN B) PLANT SUPT SIMPSON PRNTG H3423 GLOUCESTER LA
--GEORGE W H1606 SUMMIT AV
--GLORIA J FOLDER DIXIE OVERALL R204 E MC CULLOCH ST
--H ESTES (MARGT L) DENTIST 430 W GASTON ST R 108 H2022 PEMBROKE RD
--H GRADY (JUDY B) DISPR NORTH STATE CHEVROLET H905 PORTLAND ST
--H OLIN SLSMN THORNTON FURN H705 SUMMIT AV APT 2
--HENRY F (MILICENT H) PUB RELATIONS MGR CONE MILLS H4206 DOGWOOD DR
--HOLLAND P DRIVER C O BLAKE & SONS R2800 SUMMIT AV
--HOSEA (ESSIE M) H521 MARTIN ST
--HOWARD L (PAULINE C) SLS MGR LANE'S LNDRY H1006 HIGHLAND AV
--IVOR C (R V D) MLDR GLFD FDRY H813 HERTFORD ST
--J WILSONIA TCHR PRICE SCH H812 LOGAN ST
--JACK B (DOROTHY K) ENG MODERN MTL PRODUCTS H209 HERMITAGE RD
--JACOB (JULIA M) EMP COC-COLA H900B BROAD AV
--JAKE HLPR COCO COLA R3702 GROOMETOWN RD
--JAMES H756 ALONZO CT
--JAMES M SHT MTL WKR AUSTIN-BERRYHILL R RT 2
--JAMES M (MARGIE B) (GENL CONCRETE CONSTRUCTION CO) R RD 7 STANLEY RD
--JAMES R (DOROTHY S) BARBER COLLEGE BARBER SHOP H2306 BOTHWELL ST
--JAMES S (ANNIE M) JAN GIBBS MACH H2115 VALE PL
--JAMES T (PAULINE W) BEAMER CONE MILLS H1305 FAIRVIEW ST
--JANENE C NURSE CONE HOSP R1100 HICKS CT APT B
--JEANETTE T MRS WVR CONE MILLS R1513 SUMMIT AV
--JERRY K MRS OFC SEC WESTERN ELEC R1901 FREEMAN MILL RD
--JESSE R (GARNETT F) COLLR CONE HOSP H1903 MARION ST
--JOE H R905 PORTLAND ST
--JOHN (JUNE) H513C PINE ST
--JOHN EMP ARMSTRONG CONSTN R2115 VALE PL
--JUDY A STUDT R111 MC IVER ST
--JULIA B MRS CLK SOU BAKERIES R905 PORTLAND AV
--JUNE O OFC SEC HENRY WALKE CO R905 PORTLAND ST
--KATH W CLK A&P R304 POWER ST
--LARRY HLPR OLD MASTER CABT

UNITED SERVICE MOTORS

A NATIONAL ORGANIZATION

DIXIE SALES Company Inc

Automotive Service Delco Batteries - Parts

BEAR ALINEMENT SERVICE

SMALL GASOLINE MOTORS SALES and SERVICE

327-29 Battleground Ave.

TELS. 272-5773 and 273-6964

MEMBER AUTOMOTIVE ELECTRIC ASSOCIATION AEA

it's PET . . . you bet!

(See Page 50 Buyers' Guide)

CONVENIENT
Battleground Branch
1804 Battleground Ave.
Lewis Street Branch
122 E. Lewis
Installment Loan Dept.
104 N. Elm St.

Greensboro's
FIRST UNION NATIONAL BANK OF NORTH CAROLINA
NORTH CAROLINA'S FAMILY OF HOME TOWN BANKS
Greensboro Main Office - Southeastern Building
105 E. Market St., P.O. Box 3468
Dial 274-3201 (All Depts.)
(See Page 20 Buyers' Guide)

BRANCHES
Summit Shopping Center Branch
926 Summit Av.
Spring Garden Branch
3101 Spring Garden
Farm Service Dept.
122 E. Lewis

BUTLER
--LARRY S STUDT P905 PORTLAND ST
--LEE R (LOUISE K) TNDR CONE MILLS R RD 1 BOX 216 MC LEANSVILLE NC
--LEONARD C TRAINEE BUR INDUS H1911 COLONIAL AV
--LEONARD J (FLORENE) SLSMN DOCKERY LBR & HDW R RD 1 JULIAN NC
--LOUISE K MRS WVR CONE MILLS R RT 1 BOX 216 MC LEANSVILLE NC
--LUTHER H (RUTH L) DENTIST 430 W GASTON ST RM 105 H503 KIMBERLY DR
--M J EMP BENBOW REPRODUCTIONS R HIGH POINT NC
--MARIE STUDT R514 HIGH ST
--MARTHA H (WID VERSE) PRSR GBORO LNDRY & CLNS H830 WORTH ST
--MATTIE MRS MAID JEFFERSON STD BLDG R1407 JULIAN ST
--MILDRED OFC MGR D T BUTLER CONSTN
--NADINE M MRS OFC SEC DR ROBT L GARRARD R1505 WILTON DR
--NATHL TESTER DOW CORNING R1820 MUNCEY LA
--ORA W (WID GUY H) H839 WORTH ST
--OSCAR F (KATHRYN W) MTCE CONTAINER CORP H712 MAYFLOWER DR
--PAULINE W MRS SPNR CONE MILLS R1305 FAIRVIEW
--RALPH C SERVMN BAIN OIL R3501 HIGH POINT RD
--ROBT M (FAY W) (COURTESY BEAUTY SHOP) R4014 GROOMETOWN RD
--ROBT W (NADINE M) STOCKMN SEARS H1505 WILTON DR
--ROSE FOUNTAIN WKR HONEY'S DRIVE-INN
--RUBY B MRS RECPT ODELL MILL SUP R1304 GROVE
--T D FURN WKR BENBOW REPRODUCTIONS R JAMESTOWN NC
--T EUG (EULA V) FORMN JONES MTL WORK H2208 LANE RD
--THELMA L MRS OFC SEC STATE DEPT OF REV R1509 COUNTRYSIDE DR
--THOS E FABRICATOR AUSTIN-BERRYHILL R2208 LANE RD
--V E (DOROTHY B) (LAWNDALE SINCLAIR SERVICE) R BROWN SUMMIT NC
--VERNA DEPT MGR CHARLES STORES H603 WALKER AV
--VICTORIA ICER INTERSTATE BAKERIES R712 HIGHLAND AV
--WAYNE SLSMN MURRAY DISTR R BURLINGTON NC
--WM GRINDER INDUSTRIAL TOOL R YMCA W MARKET ST
--WM H (RUBY B) CLK JUSTICE DRUG CO H1304 GROVE ST
--WILLIE JR (KATHLEEN R) LAB POMONA PIPE PRODUCTS H604 NORWALK ST
--WILLIE M R2115 VALE PL
BUTNER BOBBY F (THELMA) DRIVER BRANCH MTR LINES H2513 HARDIE ST
--CAROLYN L CLK JEFFERSON STD LIFE INS R404 S EUGENE ST
--DAPHNE Y MRS CLK JEFFERSON STD LIFE INS R2809 ROCKWOOD RD
--FRED W (MARILYN M) DYE WKR CONE MILLS R RD 1 MC LEANSVILLE NC
--GUY L (VIRGINA T) PNTR D G YORK CONTR H2821 ROBIN HOOD DR
BUTNER HENRY K POST NO 53 (AM LEGION) 531 CREEKRIDGE RD
BUTNER HOWARD L TECH DOW CORNING R RT 2 MC LEANSVILLE NC
--JIMMY R (DAPHNE) CREDIT MGR MOBIL PAINT STORE H2809 ROCKWOOD RD
--KATHY A H211 N CEDAR ST APT 18
--SUE L MRS LEGAL SEC JORDAN WRIGHT HENSON & NICHOLS R RT 2 MC LEANSVILLE N C
--VANCE J (FLETA T) MACH OPR SOU MFG H404 S EUGENE ST
BUTT WILLOUGHBY J 111 U S A F R113 S TREMONT DR
--WILLOUGHBY J JR (ANGELA B) RETD H113 S TREMONT DR
BUTTER FRANK EMP BURL INDUS R1037 DEWEY ST
--RAYNELL MRS WAITRESS FLAME ROOM R1003 DECATUR ST
BUTTS BENNIE J JR INDUSTRIAL ENG BURL INDUS R2716 COURTNEY LA
--BENNY (JUNE) TEX WKR BURL INDUS H2716 COURTNEY LA
--GEO W JR (MARY M) EMP A T & T H3803 BELHAVEN DR
--KERON E EXAM INT PEV SERV H2303 FAIRFIELD AV
--MAUDE MRS MAID UNC H921 PICHARD ST
--PHYLLIS L MRS OFC SEC SEAWELL REALTY & INS H4107 HAMPSHIRE DR

Travis Jones
Verifax Ready-print COPIERS . . SUPPLIES . . SERVICE
PAUL B. WILLIAMS, Inc.
1001 BATTLEGROUND AVE. TEL. 275-0446
GREENSBORO, NORTH CAROLINA
A Kodak Products Dealer—(See Page 57 Buyers' Guide)

BUTTS
--VENNIE E (WID FRANKLIN F) R2303 FAIRFIELD AV
--W D PROD MGR WINN-DIXIE R COUNTRY CLUB MOBILE HOMES
--WM A (LORRAINE P) MGR ORTHOPEDIC SERVICE CO H1201 GRACEWOOD DR
BUXTON GEO (GENEVA) H842 RUGBY ST
BUYS CAROL OPR SBT&T R RT 4 BOX 518B
BYARM SEE ALSO BYRUM
--DORIS P MRS NURSE CONE HOSP R1502 LINDSAY ST
--LONNIE P JR (DORIS J) TCHR H1502 LINDSAY ST
BYARS SEE ALSO BYERS
--BARBARA J CLK CONE MILLS R RT 5 GREENVILLE SC
BYERE ESSIE M MRS MAID H347 ASHEBORO ST
BYERLY SEE ALSO BYRLEY
--ALICE F (WID EVERETT) R1010 W MC GEE ST
--BISHOP STUDT R807 TWYCKENHAM DR
--CLARENCE E (SUE N) ASST MGR A&P R RD 1 WHITSETT NC
--E GRANT (MIRIAM M) TRAV SLSMN H3101 COLLIER DR
--E MARIE CASH PAUL ROSE H1036 W MARKET ST APT 12
--ESTER SLS DEPT PAUL ROSE STORE R1406 DORSEY ST
--ISABEL D (WID JOHN B) H1001 FAIRMONT ST
--JOHN B JR (FRANCES B) (J B'S SNO-WHITE CLEANERS-LAUNDRY) H807 TWYCKENHAM DR
--LAWRENCE C (ANNE) TECH SERV REP ALLIED CHEM RM 201 R HIGH POINT NC
--ROBT D STUDT H516 TATE ST
--WAYNE H SLSMN GBORO MTR R HIGH POINT NC
BYERS SEE ALSO BYARS
--AMOGENE G MRS KNTR KAYSER-ROTH HOSE H835 RUGBY ST
--BERTHA E MRS BTRY FLR CONE MILLS R4421 VOSS DR
--JAMES E (ESSIE R) DRIVER NATL BREWING H208A BROOKS CT
--JAMES H (LOREDIA S) WHSEMN ODELL MILL H3404 JONAH TER
--JUNE EMP BI-RITE SUPER MKTS H3719 HIGH POINT RD
--LAKE P (LUCILLE F) TEX WKR CONE MILLS H1422 FAIRVIEW ST
--MICHL L SLSMN NATL CASH REG R BURLINGTON NC
--MINNIE S (WID ADOLPHUS) MAID JEFFERSON STD BLDG H763 GILLESPIE ST
--MOSES G RETD H917 S BENBOW RD
--ROBT (BERTHA E) FLDR CONE MILLS R4423 VOSS DR
--SAML A (MONTEZ H) INSTR BENNETT COLLEGE H1908 LARKIN ST
--WALTON V (CAROLYN M) H1700 N ELM ST APT C1
BYILEY SUE N MRS (CLARENCE E) TELLER NORTH CAROLINA NATL BK R RT 1 WHISETT NC
BYNUM A J MLDR POMONA FDRY R RT 10
--ANNA B MRS SUPVR A & T COLLEGE R949 E WASHINGTON ST
--BERNARD C (GLORIA J) CLK PO H202 BROOKS CT
--BLANCHE D (WID JULIUS) SLSWN BELK'S H3503 KENMORE
--CARL V JR WVR CONE MILLS R4805 FEWENN RD
--CHARLES H (NELDA) TESTER P LORILLARD CO H707 E FLORIDA ST
--FLORIBELLE TCHR BESSEMER ELEM SCH R903 COURTLAND ST
--HAROLD K (MATTIE B) CASE WKR COUNTY DEPT PUB WELFARE H4103 PETERSON AV
--HARRY F JR (FLORENCE C) (HARRY BYNUM REALTY) H2507 WOODVIEW DR
--HARRY F (ORTRUDE D) JWLR 119 S ELM H111 BEVERLY PL

BYNUM HARRY REALTY (Harry F Bynum Jr), Complete Real Estate Service, Residential, Commercial, Investment and Rural Property, Member Realtor Board, 2507 Woodview dr, Tel 275-8135, Res Tel 272-6385

KING-ZANE Motors Inc.
● PONTIAC
● TEMPEST
FACTORY PARTS AND ACCESSORIES
BODY AND FENDER REPAIRS
AUTO REPAIRING BY FACTORY TRAINED MECHANICS
King-Zane Fleets, Inc.
DIAL 273-4431
508 - 12 N. ELM
USED CARS
422 N ELM
(See Page 11 Buyers' Guide)

NORTH STATE PYROPHYLLITE CO., INC.
PACO REFRACTORY PRODUCTS
FURNACE LININGS — FIRE BRICK — INCINERATORS
(See Page 66 Buyers' Guide)
706 Rucker St. (Pomona) Greensboro (27407), P. O. Box 7247
Tel. 299-1441

SUMMIT SHOPPING CENTER
27 Shops & Services — Plenty of Free Parking
Open Monday Thru Friday 'Til 9 P. M.
BESSEMER IMPROVEMENT CO., Managers
1100 E. Bessemer Av., Drawer X-1
(See Page 141 Buyers' Guide)
Tel. 273-0560

NORTH STATE CHEVROLET CO., INC.

SALES AND SERVICE

451 N. EUGENE PHONE 275-8471

WRECKER SERVICE

for Economical Transportation

CHEVROLET

MONTALDO'S

LADIES' READY-TO-WEAR, MILLINERY, LINGERIE, FURS, ACCESSORIES, COSMETICS and SHOES
COLONY SHOP and SPORTS WEAR — SECOND FLOOR

200 N. Elm St. at Gaston St. (See Page 34 Buyers' Guide) Tel. 275-1633

H. D. BARNES, Inc.

General Contractors

233½ N. Greene St., P.O. 2408 Dial 272-7396
(See Page 45 Buyers' Guide)

BYNUM HAZEL (LOUISE M) DRIVER BATTS TRANSFER H1414 HUFFINE RD
--HAZY JAN GENE GREENE SCH R318 COTTAGE GROVE APT 7
--HERMAN DRIVER TOMLINSON CO R1006 LINCOLN ST
--HOYLE A (VIRGINIA O) HAULING 1711 BRICE ST H1711 BRICE ST
--ISAAC J WHSEMN CINDET CHEMICALS R114 WINSTON ST APT 4
--JAMES (PEGGY H) ORDER DETAILER COMPUTER BUSINESS FORMS H2334 ALBRIGHT DR
--JESSIE MRS AIDE HILLSIDE REST HOME R607 GRANITE ST
--JULIA F OFC ASST EASTMAN CHEM PRODUCTS R3503 KENMORE ST
--LEONARD E STUDT R309 BURTNER ST
--LEROY F (ANNA B) MAIL HNDLR SOU RY H949 E WASHINGTON ST
--LILLIE B R1732 DUNBAR ST
--LOUISE MRS NURSES AIDE L RICHARDSON MEM HOSP R318 COTTAGE GROVE AV
--MALLIE DOMESTIC H912A REID ST
--MARVIN ATNDT HARGETT FUNERAL HOME R1011 ASHE ST
--MARY MRS TEX WKR H920 BELLEVUE ST
--MILLARD N (MARY R) MECH BURL INDUS H309 BURTNER ST
--NATHL R414 N BEECH ST
--NELDA S MRS TCHR BLUFORD SCH R707 E FLORIDA ST
--OLIVER M (MARY P) DRIVER ELEC SUP & EQUIP R RT 5 BX 800
--SALINA MAID H1027 E WASHINGTON ST
--THOS (YVONNE) LABY TECH CONE HOSP R1933 E MARKET ST
--VIRGINIA MAID UNC
--WM (MARGT V) H781 WILLOW CT
BYNUN MARVIN T (MARGT S) DRIVER W P BALLARD & CO H1403 LINCOLN ST
--MARVIN T JR ATNDT HARGETT FUNERAL HOME R1112 PEARSON ST
--WM (VIRGINIA F) CLK PO H1732 DUNBAR ST
BYRAM SUDIE E (WID LONNIE P) RETD H1500 LINDSAY ST
BYRANT LONNIE B RETD R1216 HIGHLAND AV
BYRD SEE ALSO BIRD AND BURD
--ANNE RECPT DR HUGH M HUNSUCKER R2205 W FLORIDA ST
--BENNIE G SPNR CONE MILLS R4415 EDGEMORE RD
--BETTY H LOOPER KAYSER-ROTH HOSE R HIGH POINT NC
--BILLY B V-PRES ALLEN'S DISPLAYS R HIGH POINT N C
--BILLY F MECH GBORO MTR R3808 WALKER AV
--BRENDA W MRS TELLER WACHOVIA BANK & TRUST R2021 ANTHONY CT
--CECIL L STUDT R2815 SHERWOOD ST
--CHARLES (JANE) TCHR NORTHEAST HI SCH H832 W BESSEMER AV
--CHARLES A INSTALLER DANFORD HTG & SUP
--CHARLES A MECH DIXIE ROOFING R RT 2 BX 763
--CHARLES E (BETTY) MACH KAYSER-ROTH HOSE R HIGH POINT NC
--CHARLIE T (TEXANNA W) PLANT WKR EDMUNDS MFG H702 LUCERNE ST
--CLARA B TCHR CITY BD EDUC H1700 N ELM ST APT K1
--CLARENCE D (BETTY N) MACH KAYSER-ROTH HOSE R RD 1 COLFAX NC
--CLARENCE D (EVA C) WHSEMN CENTRAL CARO WHSE H611 MOBILE ST
--CLARKTON STUDT R1203½ E WASHINGTON ST
--CLYDE C (HAZEL L) RETD H2525 CARROLL ST
--CLYDE D (IRENE S) PNTR H2813 SPRINGWOOD DR
--DAVID J COUNTER MGR GENL ELEC SUP R RD 2 BOX 122
--E ANN STUDT R2203 SAVANNAH CT
--EDNA B MRS MACH OPR BLUE GEM MFG R3531 CHERRY LA
BYRD
--EDNA R (WID JAMES H) R302 W KEMP RD
--ELGIN (WID W D) H201 E BESSEMER AV APT 3
--ELIZ R3502 PARKWOOD DR APT A
--ELNORA R231A W BRAGG ST
--EVA C MRS OFC SEC MAGIC CITY MTGE R611 MOBILE ST
--F EUG (JANE F) SLSMN S ATLANTIC LBR H2305 FAIRFIELD AV
--FRED W (ELIZ W) DRIVER BRANCH TRUCKING H2203 SAVANNAH CT
--FREDK E (JANE F) LBR BROKER SOU ATLANTIC WHSE H907 BROOKSIDE DR
--GEO (BETTY) DRIVER SEARS H2427 NEW ORLEANS ST
--GEO H JR EMP S LA ROSE INC R RD 2 BOX 101 GIBSONVILLE NC
--HARRY (NONA R) ENG CITY DEPT PUB WKS H301 J J DRIVE
--HAZEL MACH OPR BLUE BELL R2525 CARROL ST
--HENRY C (CAROLYN M) LAB BOREN BRICK H2209 APACHE ST APT 33
--INEZ R617 BEST ST
--IRA D MRS H122 LAUREL ST
--IRENE S MRS PKR P LORILLARD CO R2813 SPRINGWOOD DR
--JAMES (ARNEVIA D) HLPR SUN COAL & SEED H617 BEST ST
--JAMES HLPR SUN COAL & SEED R617 BEST ST
--JAMES H (VIRGIE L) DFR CONE MILLS R RD 2 BOX 563 BROWNS SUMMIT NC
--JAMES L (DELORES F) JAN CONE MILLS H1615 LINDSAY ST
--JAMES S (ANNE W) FORMN CARO NEON DISPLAYS H1508 N O HENRY BLVD
--JAMES W (JYNELLE S) TEX WKR CONE MILLS H1308 ELMER ST
--JERRY ATNDT FRIENDLY CENTER CAR WASH R MC LEANSVILLE NC
--JESSE S (MARY) TAILOR THE HUB H1406 BLUEBERRY LA
--JESSE T (WILMA K) ATNDT DIXON GULF SERV R LIBERTY RD
--JESSIE F TEL OPR AM AGRL CHEM R2205 W FLORIDA ST
--JIM RETD R1029 PERKINS ST
--JOHN E JR (OLLIE M) H1404 CUNNINGHAM ST
--JOHN H WHSEMN BINSWINGER GLASS
--JOHN K (JEWEL C) RETD H611 W FLORIDA ST
--JOHN R (GEORGIA C) DRIVER MC RAY TAXI SERV H203 GANT ST
--JULIUS E (HELEN B) MECH FT BRAGG H1528 RANKIN RD
--LINDA EMP BLUE BELL INC R2203 SAVANNAH CT
--LINDA H507 CHURCH ST APT 5
--MARGT A MRS OFC SEC KING-HUNTER INC H1110 WESTOVER TER
--MARLOW W (JESSIE F) MECH GATE CITY MTR H2205 W FLORIDA ST
--MARY H231A W BRAGG ST
--MARY W MRS TCHR DUDLEY HI SCH R1406 BLUEBERRY LA
--MILDRED P MRS TCHR FOUST SCH R1203 AMITY DR
--MIRIAM TCHR GENL GREENE SCH H3502 PARKWOOD DR APT A
--NEIL M (WINNIE W) U S A H4106 HAMPSHIRE DR
--NEWLAND H (REMONIA) MGR BILTMORE DAIRY FARMS H1625 MC PHERSON ST
--NORMA P MRS WAITRESS COUNTRY KITCHEN R2840 TWIN LAKE DR
--RICHD H (JUANITA S) PUB RELATIONS DEPT BURL INDUS H1009 FAIRMONT ST
--ROBT (FRANCIS E) EMP RECCO TANK CO H2209 APACHE ST APT W36
--ROBT B III STUDT R1327 MADISON AV
--ROBT B JR (SARAH G) MFRS AGT 1327 MADISON AV H1327 MADISON AV
--ROBT B (AGNES G) BKPR ABC BD H126 E FISHER AV
--ROBT D (LORENE T) MGR PICKANDS MATHER & CO H306 WOODBINE GT
--ROGER D (CHRISTINE) AGT LIFE & CASUALTY INS H2501 FERNWOOD DR
--ROSE M MAID P LORILLARD CO R201 S LUTHER ST
--ROY (AIRE B) EMP CITY SAN DEPT H1308 AVALON RD
--SAML E (MILDRED) BR OFC MGR GRAHAM PRODUCTION CREDIT ASSN R1203 AMITY DR

DRINK Coca-Cola IN BOTTLES

TRADE MARK REG. U. S. PAT. OFF.

GREENSBORO COCA-COLA BOTTLING COMPANY

GUILFORD BUILDERS SUPPLY CO., INC.

"THE HOUSE OF QUALITY" COMPLETE LINE OF BUILDING MATERIALS "THE HOME OF SERVICE"

1621 BATTLEGROUND AVE. (See Page 28 Buyers' Guide) DIAL 273-9481

WIMBISH INSURANCE AGENCY INC.
FOR COMPLETE PROTECTION, CALL OR SEE US
(See Page 91 Buyers' Guide)
917-25 Southeastern Building — 102 N. Elm St. Dial 272-4174, 272-4175 and 272-4176
YOUR Independent Insurance AGENT SERVES YOU FIRST

BYRD
--SARA L STEN UNC
--SIDNEY W (CORINNE L) MACH OPR P LORILLARD CO H801 OXFORD ST
--TEXANNA LNDRY WKR UNC
--VERNON R (RUBY M) CLK PO H438 CREEKRIDGE RD
--VIRGIE L (JANIE H) WNDR CONE MILLS R RD 2 BOX 44A BROWNS SUMMIT NC
--WALTER R STUDT R1610 ALICE AV
--WALTER W (JANIE M) CARP DON HAITCOCK H1610 ALICE AV
--WM C (RENA M) H213 YORK ST
--WM R (JULIA B) JAN A&T COL H2116 RANDALL ST
--WINNIE M MRS BKPR 1ST UNION NATL BK R4106 HAMPSHIRE DR
BYRD'S BEAUTY SHOPPE (MRS MAMIE A FARMER) 119 N ELM ST RM 301
BYRLEY SEE ALSO BYERLY
--CLAUDE T FNSHR STYLE-CRAFT R ASHEBORO NC
--GERTRUDE S MRS CLK LIBERTY MUT INS R JULIAN NC
--MARY F CLK CONE HOSP R RD 1 BOX 100 WHITSETT NC
BYRNE LORETTA BKPR FIRST UNION NATL BANK R212 N CEDAR ST
--RICHARD T (PATRICIA K) DESIGNER BLUE BELL H814 CYPRESS ST
BYRUM SEE ALSO BYARM
--ESSIE H607 GRANITE ST
--JERRY H (MELINDA S) TCHR AYCOCK JR HI SCH H2531 OVERBROOK DR
--LEO E (VIOLET W) H1104 W FLORIDA ST
--LUCY LNDRY WKR UNC R607 GRANITE ST
--MABEL H MR H609 LONGVIEW ST
--PHILIP R STUDT R2607 ROBIN HOOD DR
--ROBT M (MARGT S) CARRIER PO H2607 ROBIN HOOD DR
--SMITH W USN R1104 W FLORIDA ST
C & E INDUSTRIES INC RALPH ELLIOTT PRES-TREAS INV & REAL EST 612 PASTEUR DR RM 406
C & J BARBER SHOP (CLYDE F MONTGOMERY JOHN W MOORE) 226 S GREENE ST

C STOGNER FOR INSURANCE (Charles H Stogner), Auto Home, Life, Health and Business "Good Service Doesn't Cost-It Pays" 4715 High Point rd, Tel 292-1248 (See Page 93 Buyers' Guide)

CABANISS EDMUND S JR (MILDRED S) BR MGR MONROE INTNATL H2315 DANBURY RD
CABB FRANKLIN R (ONEKL) EMP CARO LOOM & REED H402 DENNY RD
--GRACE MRS H804 GRANITE ST
CABBAT FELICITAS S INSTR BENNETT COLLEGE R718 GORRELL ST
CABE JANETTE M MRS STEN DOW CORNING R3017 COLLIER DR
--SAM JR (JEANNETTE) ENG WESTERN ELEC H3017 COLLIER DR
CABLE A KATH LOOPER KAYSER-ROTH HOSE H2018 BRICE ST
--CAESAR H EQUIP OPR CITY DEPT PUB WKS R1915 HUFFINE MILL RD
--CHARLES E (JOYCE) DRIVER NORTH AM VAN LINES R TATE ST
--CLARA B (WID J WM) H100 E AVONDALE ST
--DOROTHY J MRS BKPR TALLEY CLN EQUIP R2618 SHADY LAWN DR
--EDGAR L (ELOISE G) CAPP H3102 OSBORNE RD
--EDNA R MRS RECPT PLANTATION SUPPER CLUB H2022 WALKER AV
--EDW CLK SEARS R2515 HIGH POINT RD
--EDW E STUDT R2108 HUBBARD ST
--ERVIN L PRSMN FISHER-HARRISON PRNTG R4315 ELIZABETH ST
--EVELYN C MRS CLK H L COBLE CONSTRUCTION CO R RT 8 BX 1286
--GEO A ROUTEMN CATERERS INC R RD 5
--H GORDON SLSMN MC KNIGHT HDW R RD 1 BROWN SUMMIT NC
--HAROLD R (LENA) SERVMN CANTEEN DIV R RD 6 BOX 210-B
--HENRY L (MARILYN P) ASST MANAGING EDITOR GBORO NEWS R3403 ROCKINGHAM RD
--JAMES L (OLINE M) PKR CONE MILLS R RD 1 MC LEANSVILLE NC

J. R. PITTS LUMBER CO., INC.
Building Materials—Hardware—Paint
KitchenAid Dishwashers—Sales and Service
1411 MILL STREET PHONE 272-8155
(See Page 29 Buyers' Guide)

CABLE
--JOHN J (DOROTHY F) SLSMN WRIGHT'S CLO H2618 SHADY LAWN DR
--KATHLEEN M MRS SLSWN ROSE'S SOTRES R RT 4 BOX 461A
--LARRY MECH AIR CONDITIONING R RD 5 RANDLEMAN NC
--LARRY L TRAINEE WESTERN ELEC R3102 OSBORNE RD
--LETTIE Y (WID WM) R928 MC CORMICK ST
--LINDA M MRS STEN GENL MTRS ACCEPTANCE R RD 2 MC LEANSVILLE NC
--LLOYD F R2018 BRICE ST
--MAMIE L MRS BTRY FLR CONE MILLS R2108 HUBBARD
--MARY D MRS SLSWN BELK'S R2015 BRIGHTWOOD SCHOOL RD
--MARY N (WID D E) H1003 PORTLAND ST
--MICHL (JO ANNE H) MTCEMN GLFD DAIRY CO-OP ASSN H411 LEHIGH ST
--REBECCA A STUDT R2108 HUBBARD ST
--RICHD J MACH SOU RY R2018 BRICE ST
--RONALD L (JOYCE G) MGR THE HUB H914 LONGVIEW ST
--RUBY E (WID W F) SMSTRS GBORO MFG H2512 LIBERTY RD
--SUE OFC SEC J P STEVENS CO R1009 HAYWOOD ST
--TROY L (CAROLYN C) SERVMN ROYAL MC BEE H706 HOLT AV
--WANDA STUDT H2512 LIBERTY RD
--WELDON CLK BURLINGTON INDUSTRIES H1114 WESTOVER TER
--WM (VIOLA G) SHT MTL WKR ATLANTIC ENGINEERING R RT 1 PLEASANT GARDEN N C
--WM B (NEELEY M) RETD H3110 OSBORNE RD
--WM H (EDITH G) STEREO GBORO NEWS R RD 2 BOX 355 HIGH POINT NC
--WM P (MAMIE L) CARP CONE MILLS H2108 HUBBARD ST
CABLER JOHN W (LESSIE R) SPNR CONE MILLS R RD 5 BOX 43
--LESSIE R MRS SPNR CONE MILLS R RT 5 BOX 43
CABRERA JOHN E (DERA M) MGR GATE CITY GRO H230 BLANDWOOD AV APT 10
CADD EMORY AUD STATE DEPT OF REV R COLFAX N C
CADDELL CORA G MRS EMP EAST WHITE OAK COMMUNITY CENTER R1919 WHITE ST
--DWIGHT CLOTH ROOM CONE MILLS R1919 WHITE ST
--JAMES K RETD R1915 WHITE ST
--JESSIE C MRS SMASH HD CONE MILLS R RD 1 BOX 348 MC LEANSVILLE NC
--JOHN W (ETHEL F) RETD H1915 WHITE ST
--JOSEPH A (JESSIE F) LM FXR CONE MILLS R RD 1 BOX 348 MC LEANSVILLE NC
--PAUL E (LOIS M) RETD H2810 E BESSEMER AV
--SHELBY D FNSHR CONE MILLS
--WM W (ETTA M) DISTR CREWMN PIEDMONT NATURAL GAS H505A LOGAN ST
CADDY ERNA E MRS V-PRES-SEC R E CADDY & CO INC R516 AUDUBON DR
CADDY R E & CO INC RICHD E CADDY PRES-TREAS MRS EPNA E CADDY V-PRES SEC BROOM MFRS SUPS 881 RALEIGH ST
CADDY RICHD E (ERNA E) PRES-TREAS R E CADDY & CO 4516 AUDUBON DR
CADE IDA H (WID EBB) H733 DETT CT
CADILLAC COURT APARTMENTS 400 BINGHAM ST
CAESAR CLARENCE LAB H986 PERKINS ST
CAFFEE RICHD E DRIVER PEGRAM R WEST RT 10
CAFFEY DALTON (MARY S) EMP P LORILLARD CO H606 SHAWNEE RD
CAFFEY I H DISTRIBUTING CO INC IRELAND H CAFFEY PRES BEER 240 RALEIGH ST

WYSONG AND MILES CO.
Designers and Builders of Precision Machine Tools
Since 1903
Hwy. 29 N.
P. O. Drawer 0 - 2
TEL. 275-2864
(See Page 99 Buyers' Guide)

Brewer Paint and Wallpaper Company
- Residential
- Commercial
- Industrial
- Wallpaper
- Vinyl Wall
- Coverings

1424 Westover Ter.
TEL. 274-5403
(See Page 112 Buyers' Guide)

Dial 273-6919 **BENNER & FIELDS, INC.** Dial 273-6919
PLUMBING, HEATING and AIR CONDITIONING CONTRACTORS
815 Winston Street (ORD) (See Page B) P. O. Box 344

PENNISI — MAYS INSURANCE AGENCY, Inc.
GENERAL LIFE - AUTO - BONDS - FIRE
Where You Buy An Agent - Not A Policy
1033 E.Wendover Av. (SEE PAGE 94 BUYERS' GUIDE) Tels. 272-6167 and 272-6168

Protect Your Home and Business
30 Years Experience in Law Enforcement
ANDERSON PATROL, INC. AND DETECTIVE AGENCY
PRIVATE INVESTIGATIONS Criminal—Civil—Industrial—Commercial—Licensed and Bonded
Graduate of 3 Schools Conducted by the F.B.I.
600 STANLEY WILLIAMS RD., P. O. BOX 7005 (See Page 54 Buyers' Guide) DIAL 299-3715

DICK & KIRKMAN, INC.
HEATING – AIR CONDITIONING – PLUMBING
INDUSTRIAL PIPING
MECHANICAL CONTRACTORS
See Page 86 Buyers' Guide)
P. O. BOX 9296
1147 BATTLEGROUND AVE. PHONE 273-8288

CAFFEY IRELAND H (DOROTHY S) PRES I H CAFFEY DISTRIBUTING CO INC H2210 TENNYSON DR
--JOHN W (PATTIE B) LWYR 102 N ELM ST RM 501 H10 DOWNING ST
--MICHL M (ROBINA M) MGR DIXIE BELL SALES ROOM H710 PINE ST
CAFFREY HOWARD L (RACHELLE M) EXAM FED HOME LOAN BANK H1101 FOREST HILL DR
--WM D (ONA W) (JORDAN WRIGHT HENSON & NICHOLS) H1910 EFLAND DR
CAFIELD S JAMES (TERRELL W) (ENGINEERED SYS) R3013 DELWOOD DR
CAGEL CARLUS V (OLLIE M) RETD H108 FORESTDALE DR
CAGIGAO IVA F INSTR UNC
--JOE L (IVA M) STUDT H1103 SPRING GARDEN ST APT 2
CAGLE CHARLES A LM FXR CONE MILLS H2203 MAPLE ST
--CHARLIE W (GENEVA H) CARRIER PO H206 S ELAM AV
--CLETA MACH OPR GBORO MFG R917 NEAL ST
--FLETCHER C (OMA B) (MARKET STREET NEWS STAND) H605 MAGNOLIA ST
--GENEVA H MRS CLK BI-RITE SUPER MARKETS R206 S ELAM AV
--HUGH B (CHARLOTTE H) SLSMN WALLACE BUSINESS FORMS H1905 INDEPENDENCE RD
--JAMES E CLK STATE HWY COMN H917 NEAL ST
--LEO S (SALLY) GRADER OPR THOMPSON-ARTHUR PAVING R3614 CALVERT ST
--LINDA G R2709 LIBERTY RD
--MARSHALL G (FAYE W) CLK P O H2311A VINE ST
--MEREDITH H (FRANCES H) INSTALLER AIRE-FLO HTG & AIR CONITIONING R ASHEBORO N C
--PANSOM H (FRONO L) RETD H1212 HOMELAND AV
--REBECCA A MRS KEY PURCH OPR DILLARD PAPER R MC LEANSVILLE NC
--VERLIE A (GLADYS J) MECH J P STEVENS & CO H2709 LIBERTY RD
CAGLE'S SHIRT & TAILORING CO (FLETCHER C CAGLE) 202 W MARKET ST
CAHEN MILDRED B MRS COOK HESTERS CREATIVE SCH FOR CHILDREN R505½ LOGAN APT C
CAHN KARL (PAULA K) SLSMN SKALNY'S H200 N ELAM AV
CAHOON SEE ALSO CALHOUN AND COLHOUN
--ROBT S (EPMAH Y) (CAHOON & SWISHER) H213 W AVONDALE ST
CAHOON & SWISHER (ROBERT S CAHOON AND JAMES L SWISHER), ATTORNEYS-AT-LAW, 432 SOUTHEASTERN BLDG 102 N ELM ST, TELS 275-7425 AND 275-2776
CAIN SEE ALSO CAINE AND KANE
--ALFRED T (JEAN H) MECH GBORO MTR H4221 HAMPSHIRE DR
--ANSON T (VIRGINIA) SLS MGR COVIL SLS H2709 CHANTILLY PL
--ARTH E BMO OPR JOSEPH RUZICKA INC R RD 2 BOX 584
--CORNELIUS N (RUBY P) PNTR RIERSON PAINT H1214 VALLEY VIEW ST
--DAVID L (ANN T) SUPVR J P STEVENS & CO H3206 DREISER PL
--DON EMP CARO STEEL R1034 W MARKET ST
--ERNEST P (DOROTHY B) ENG ALLIED CHEM H1002 CASWELL DR
--FRANCES S MRS OFC SEC GENL ADJUSTMENT BUR R RD 1 BROWN SUMMIT NC
--GEO W JAN UNC H804 ARLINGTON ST
--GRACE D MRS MACH OPR GBORO MFG H123 AUNT MARYS AV
--HARRY F (THETIS) SUPVR SOU LIFE INS R REIDSVILLE NC
--HELEN C R3606 STARMOUNT DR
--HELEN R CLK INT REV SERV R409 SHERRILL ST
CAIN
--HOPE H MRS CASE WKR COUNTY DEPT PUB WELFARE R1852 VILLA DR
--JAMES E JR (EDITH M) FORMN AIR CONDITIONING CORP H2907 MARTINSVILLE RD
--JAMES E (SADIE R) CARP OVERSEER CONE MILLS H2911 MARTINSVILLE RD
--JEAN H MRS CLK RYDER TRUCK RENTAL R4221 HAMPSHIRE ST
--JOHN T (MARY S) MACH OPR MODERN MTL PRODUCTS H3605 CHURCH ST
--MAE W (WID CLAUDE W) H3606 STARMOUNT DR
--MELVIN (EARNIE B) HLPR FLEMING-SHAW TRANSFER & STGE H724 BINGHAM CT
--NATHL E (WID ALLEN E) H1215 W WENDOVER AV
--ONIDA CASH KINGS DEPT STORE
--RICHD C (HOPE) STUDT H1852 VILLA DR
--ROBT EMP GBORO NEWS R306 N SPRING ST
--RUBY P MRS CLK JEFFERSON STD LIFE INS R RD 1 PLEASANT GARDEN NC
--RUTH D MRS EMP CAMEO HOS MILLS H769 ALONZO CT
--TERESA B OFC SEC SPRINGFIELD MONARCH INS R SEDGEFIELD LAKES
--THOS G (CAIN'S GROCERY) H914 PISGAH CHURCH RD
--WALTER W (MARY E) BLDG CONTR 2102 JONES RD H2102 JONES RD
--WILLARD C (DELTA B) PRNTR CONE MILLS R3873 YANCEYVILLE RD
--WM F (HELEN G) SERV MGR MONROE INTERNATL H409 SHERRILL ST
CAIN'S GROCERY (THOS G CAIN) 914 PISGAH CHURCH RD
CAINE DAVID W (HARRIE) SERV MGR GOODYEAR TIRE H4116 BRAMLET PL
--ERNEST R (LINDA) WLDR WILLIAMS STEEL H2511 PINECROFT RD
--MARY L MRS H306 WENTWORTH DR
CAINES BILLY J TCHR GRIMSLEY HIGH SCH R322 S MENDENHALL ST
--JAMES E MACH HARRIS MACH R RD 1 BOX 162A
CAINS LAWRENCE (DIANNE L) H1337 ASHE ST APT 7
CAISON ERNEST E (GLADYS B) SUB CONTR H3612 BARCLAY ST
--JOHN C (NANCY P) H507 MARTIN ST
CALAES NILON (ANN) EMP CONE MILLS H615 5TH AV
CALAHAN SEE ALSO CALLAHAN AND CALLIHAN
--BERT B ASST MGR O'HENRY 66 R RD 6
--CHARLENE EMP BLUE BELL R307 PENN PL
--EVERETTE O DRIVER TATUM-DALTON TRANSFER R RT 6
--GUY R (DORIS E) FXR P LORILLARD CO H307 PENN PL
--TOMMY M MACH OPR MODERN METAL R307 PENN PL
CALANDER CARL KITCHEN HLPR AUTOMATIC RETAILERS OF AM R109 S LYNDON ST APT 5
CALCAUGHT LIB WRPR BI-RITE SUPER MKTS
CALCO DISTRIBUTORS INC CHARLES T ELMORE JR PRES-TREAS THOS S CALLENDER V-PRES WM E MC MILLAN SEC DISTRS TILE 1023 OAKMONT AV
CALDER MOLLY B MRS H1700 N ELM ST APT Q4
CALDWELL ANDREW ATNDT FORD'S TEXACO
--ANNE J KEY PUNCH OPR JEFFERSON STD LIFE INS R1107 JEFFERSON RD
--BARBARA L EMP US NAVAL HOSP R2204 S BENBOW RD
--BERTHA M (WID FREDK D) H902 DOUGLAS ST
--CARRIE E CAFETERIA WKR UNC
--CHARLIE E (PATRICIA J) JAN KINGS MOTEL H903 HARRINGTON ST
--CONNIE S (WID DANL T JR) TELLER HOME FED SAV & LOAN ASSN H1400B WHILDEN PL
--CORA S (WID DANL T) H1400A WHILDEN PL
--CRAVEN W (MILDRED M) SUPVR CONE MILLS H209 E MC CULLOCH ST
--DAVID (EUNICE W) H757 GILLESPIE ST
CALDWELL DAVID SCHOOL WM A GOLDSBOROUGH PRIN 503 ASHEBORO ST
CALDWELL DONALD U S A R4607 RAILWAY AV
--EUG B RETD H1212 WHILDEN PL APT A
--FRED L (MARIE C) TRUCKER CONE MILLS R REIDSVILLE NC
--G HAVEN REV (JULIA B) PASTOR CELIA PHELPS METH CH H710 DOUGLAS ST
--GRADIE J MRS SWPR P LORILLARD H212 RAY ST

Goodwin Inc.
Plumbing and Heating Contractors
Residential and Commercial
ALL WORK GUARANTEED
TEL. 275-9563
Nights and Holidays
TEL. 272-2287
719 Winston St. (Ord)
P.O. BOX 6011 SUMMIT STATION
(See Page 114 Buyers' Guide)

HARDWARE DISTRIBUTORS, INC.
Wholesale Distributors of
NATIONALLY KNOWN BUILDERS' HARDWARE AND SPECIALTIES
1105 PARK TER, P. O. BOX 20132 (See Page 83 Buyers' Guide) TEL. 299-7341

24 Hour Ambulance Service
Oxygen and Two Way Radio Equipped
Dial 272-5158
401 W. Market St.

HANES-LINEBERRY FUNERAL SERVICE
"The Home of Thoughtful Service for 47 Years"
COMPLETELY AIR-CONDITIONED
(See Page 73 Buyers' Guide)

Member by Invitation
National Selected Morticians

CALDWELL
--HARRY B (MARGT H) SEC-TREAS NORTH CAROLINA GRANGE MUTUAL INSURANCE CO H1000 SUNSET DR
--HARRY B JR (JO ANN K) AGT GRANGE INS SERVS H2002 FERNWOOD DR
--HARRY C (ENNIE P) CHKR CENTRAL MTR LINES H4607 RAILWAY AV
--HATTIE J MRS R1400 AVALON RD
--HELEN E R1819 DUBLIN DR
--HOWARD (MARGT) TILE STR HLPR H608 BEST ST
--INEZ E H820 RANKIN PL
CALDWELL INSURANCE AGENCY INC H B CALDWELL PRES H B CALDWELL JR R H CALDWELL V-PRESTSMRS M H CALDWELL SEC GENL 437 W GASTON ST
CALDWELL J BAXTER (LOUISE G) DENTIST 1817 PEMBROKE RD H1100 SUNSET DR
--JAMES H307 CUMBERLAND ST APT B
--JOEL B (CAROLYN C) MAIL HANDLER PO H327 CUMBERLAND ST APT B
--JOHN C (MARGERY C) RETD H1819 DUBLIN DR
--JOSEPH A (HELEN O) OFC MGR BREWER EQUIP H4010 WEXFORD DR
--JUANITA C STUDT R2204 S BENBOW RD
--LENA WAITPRESS UNION BUS STA H103 S CEDAR ST
--LEWIS E (GRADY J) CHKR CENTRAL MTR LINES H1111 BELLEVUE ST
--LORENZO (ELEANOR D) H504 ANDREW ST
--MARGT C (WID ELLIS C) SEC MINERALS RECOVERY CORP H105 IRVING PARK CT
--MARGT H MRS SEC-TREAS CALDWELL INS AGCY INC R1000 SUNSET DR
--MARIAN MRS CUSTDN BENNETT COL H2204 S BENBOW RD
--MARY SMSTRS E L BROWNHILL INC R1406 PERKINS ST
--MARY E TAILOR THE HUB R1406 PERKINS ST
--MATTIE J MRS MAID H1406 PERKINS ST
--OLIVER T (FRANCIS W) SLS ENG H3004 SHAMROCK DR
--PAM STUDT R3004 SHAMROCK DR
--PATRICIA A MAID R903 HARRINGTON ST
--PATRICIA MRS TCHR PAGE SR HI SCH R3600-D DAKOTA DR
--PAUL E JR (PAT) ADMN ASST JEFFERSON STD LIFE INS R308A E HENDRIX ST
--PAUL M (ANNE J) V-PRES GUILFORD OIL CO INC
--RALPH H (BARBARA B) DRFTSMN STAGE DECORATIONS & SUP H2109 CRESTRIDGE RD
--RALPH J (VIOLA H) V-PRES-GENL MGR PIEDMONT MTR PARTS H2206 HATHAWAY DR
--ROBT H V-PRES CALDWELL INS AGCY INC R1000 SUNSET DR
--RUSH H (HILARIE D) RETD H832 BELLEVUE ST
--SHAWN STUDT R2206 HATHAWAY DR
--W WALLACE (MILDRED T) H508 S CHAPMAN ST
--WM E JR OPR DUKE PWR H514 N TREMONT DR
CALES J B TEX WKR CONE MILLS H609A 5TH AV
--KENNETH H (MARY M) SAWYER DETTINGER LBR H1717 FREEMAN MILL CT
--NILON H WVR CONE MILLS R1604 BUFFALO ST
CALHOON D E (ELIZ) EMP CARTER FABRICS H205 LAWRENCE ST
CALHOUN SEE ALSO CAHOON AND COLHOUN
--ALMA M (WID BERNARD H) H1204 BELLEVUE ST
--BETTY C MPS CLK JEFFERSON STD LIFE INS R RT 5 BOX 30
--BRYON C SEC CONE MILLS R1520 COUNTRYSIDE DR
--C ARTH (MARTHA J) YARD MASTER SOU RY H522 MERRITT DR
--CHARLES A (KAY V) FORMN SOU PLASTICS H510 UNIVERSITY DR
--CLETA E CASH THALHIMERS ELLIS STONE H906 RUCKER ST
--DAVID L MACH CONE MILLS R1116 GRAYLAND ST
--DORA N (WID WM F) H311 NEW ST
--EVA T (WID ARCHIE H) H3501 YANCEYVILLE RD
--HARVEY (BARBARA R) MECH CHARLES PFIZER & CO H1313 MEADOW ST
--HERMAN W (POMONA SERVICE STATION) R906 RUCKER ST
--JACK R MIXER DE SOTO CHEM COATINGS R KERNERSVILLE NC
--JAMES E (BESSIE C) DFR CONE MILLS H707 MAGNOLIA ST

Dillard PAPER COMPANY
"IF IT'S PAPER"
2751 PATTERSON ST. TEL. 299-1211
(See Page 112 Buyers' Guide)

CALHOUN
--KAYE V MRS CLK RYDER TRUCK RENTAL R510 UNIVERSITY DR
--MARGT L MRS H1116 GRAYLAND ST
--PAUL B (MARGT S) CHF CITY POLICE DEPT H1112 HOBBS RD
--ROBT M INSTR U N C H518 S MENDENHALL ST APT 3
--STACEY E USA H753 CHESTNUT ST
--THERMAN M (LUCILLE J) DRIVER RC MOTOR LINES H1416 MERRITT DR
--THOS M PRNTR CONE MILLS R RD 1 BOX 467F PELHAM NC
--VIRGIL M (MINNIE T) H907 RUCKER ST
--W W (MINNIE) R3004 DEXTER AV
--WALTER L (NONIE K) FXR KAYSER-ROTH HOSE R BELEWS CREEK NC
--WM M (MINNIE M) H906 RUCKER ST
--WM R H414 STEWART ST
CALICE JAMES (JENETT) SLSMN H3101 BRANCHWOOD DR
CALICUTT OLA C MRS H510 PARK AV
CALIFORNIA SANDWICH SHOP (JOHN CHRIST JAMES N KONTOULAS) RESTR 347 S ELM ST
CALIGAN MARGT B MRS MACH OPR BLUE GEM MFG R RD 2 BOX 636 MC LEANSVILLE NC
--WM J SPNR CONE MILLS R RT 1 BX 787 MC LEANSVILLE NC
CALL GRAHAM W (REBECCA) V-PRES LIGHTING SUPPLY CO R GRAHAM NC
--JERRY D (JOYCE A) PLMB ASSOCIATED MECH CONTRS H1506 RAINBOW DR
--MARY H OFC SEC H L COBLE CONSTN H2515 WOODVIEW DR
--WM R (ETHEL M) INSP SOU RY H1304 ECHO ST
CALLAHAN SEE ALSO CALAHAN AND CALLIHAN
--CATH MACH OPR GBORO BAG R1008 UNION
--CHARLES R JR INSP CONE MILLS
--DAVID L USMC R1108 WOODNELL ST
--DAVID R (BERNICE W) PRNTR CONE MILLS H1108 WOODNELL ST
--GEORGIA R (WID HALDFIELD) R820 RANKIN PL
--GWENDOLYN MRS MACH OPR BLUE BELL H1226 LOLLY LA
--KEMPER L (DORINE S) ASSOC PROF GBORO COL H819 RANKIN PL
--W JUNIOR (CATH L) BAND SAW OPR GEO C BROWN H1008 UNION ST
CALLANDS CHARLES M (HATTIE M) FNSHG DEPT HD CONE MILLS H2111 JOE LOUIS BLVD
--MARY C H1118 MARSHALL ST
CALLAWAY SEE ALSO CALLOWAY
--BETTY M CLK GRIFFIN MANAGEMENT H608 S HOLDEN RD APT 5
--BRUCE W CLOTH RM WKR CONE MILLS R RT 2 SUMMERFIELD NC
--JAMES H CORDUROY DEPT CONE MILLS R RT 3 TRAVELERS REST NC
CALLENDER FLOORING CO (THOS S CALLENDER) 727 WINSTON ST
CALLENDER THOS S (GENEVA B) (CALLENDER FLOORING CO) H428 W RADIANCE DR
CALLICOTT ANNE W INDUSTRIAL RELATIONS CONE MILLS R5718 N LAKE DR
--HERDIS B (ROSA M) H2704 ROCKY KNOLL RD
--ORA E CASE WKR COUNTY DEPT PUB WELFARE R2704 ROCKY KNOLL RD
CALLICUTT EARL F H1803 OAK ST
--JERRY C (JULIA R) ENG CITY DEPT PUB WKS H1720 SYLVAN RD
--JOHN E (JOYCE A) SLSMN INDUSTRIES OF BLIND R RD 1 RANDLEMAN NC
--MAMIE (WID JOHN E) R3200 IMMANUEL RD
--ORA N EMP CENTER THEATRE R2704 ROCKY KNOLL RD

KIRK'S SINEATH MOTOR CO.
AUTO REPAIRS • WRECKER SERVICE • BEAR ALIGNMENT
419 BATTLEGROUND AVE. 24 HOUR SERVICE (See Page 18 Buyers' Guide) TEL. 272-3456

BROWN REALTY CO., Inc.
Commercial
Industrial
Residential
Sales
Rentals
Development
Management
214 Commerce Pl.
Dial 275-7624
Nights and Weekends 275-7625
(See Page 121 Buyers' Guide)

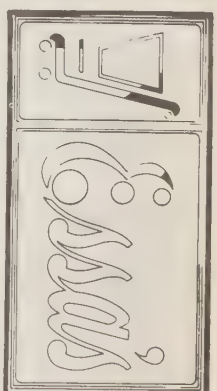

Super Market, Inc.
Groceries - Fresh Meats - Produce - Vegetables
900 Gorrell St.
Phone 273-0525

RIERSON WELDING SERVICE

CHAS. W. RIERSON
FLOYD RIERSON
CO-OWNERS

Heli-Arc Welding of Stainless Steel and Aluminum

PORTABLE EQUIPMENT
STEEL FABRICATORS

"Complete A.S.M.E. Certified Welding Service"

Dial 275-5826

919 CHURCH

(See Page 152 Buyers' Guide)

Brinsfield Lincoln - Mercury Inc.

— • —

Continental Mercury Comet

— • —

SALES
•SERVICE

TEL.
273-6955

335 N.
GREENE ST.

(See Page 7 Buyers' Guide)

YOUR Independent Insurance AGENT "SERVES YOU FIRST"

PHIL R. CARLTON, INC.

GENERAL INSURANCE
CARLTON BLDG.
232 W. MARKET ST.

Since 1915
(See Page 87 Buyers' Guide)
OPPOSITE COURT HOUSE

REAL ESTATE
PHONE 272-8157

Southern Mapping & Engineering Co.

216 Commerce Pl.
Phones 273-4441
273-4442

See Page 64 Buyers' Guide

CALLICUTT
--PHILLIP A STUDT R1803 OAK ST
--ROLAND E TECH WESTERN ELEC R1803 OAK ST
--TREVA M OFC SEC RHODES FURN R ASHEBORO NC
CALLIGAN JOHN P (LUCILLE T) MECH JOHNSON SERV R RD 2 GIBSONVILLE NC
CALLIHAN SEE ALSO CALAHAN AND CALLAHAN
--LOIS B MRS TCHR HUNTER SCH H2909 WILDWOOD DR
--MARGT P (WID WM H) H1103 BRIARCLIFF RD
CALLIS HOMER E (RUBY P) PLANT MGR JONES BROS BAKERY H2407 MAYWOOD ST
CALLISHER AGNES R MRS SLSWN ARTHUR'S FINE SHOES H2619 SPRINGWOOD DR
--M MAXINE OFC SEC BURL INDUS R2619 SPRINGWOOD DR
CALLOWAY SEE ALSO CALLAWAY
--JOHN H (HATTIE M) PORTER SOU RY H1616 PICHARD ST
--R M ADJ NATIONWID INS
CALLUM JAMES R (SALLYE A) H322 W BESSEMER AV
CALTON BARBARA C OFC SEC SIXTEENTH STREET BAPT CH R3514 SUMMIT AV
CALVARY CHRISTIAN CHURCH REV THURMAN F BOWERS PASTOR 329 W LEE ST
CALVARY METHODIST CHURCH REV J S WILKINSON PASTOR 2725 FREEMAN MILL RD
CALVERT BENJ L USN R912 PICHARD ST
--LEWIS (RACHEL C) DIST MGR WALLACE BUSINESS FORMS H1300 LAKEWOOD DR
--WM MUSICIAN R912 PICHARD ST
CALVIN CURTIS B (HELEN H) DEANS UPHOL SHOP R413 S O'HENRY BLVD
--MILDRED COOK HAM'S SUNDRY STORE R2005 BYRD ST

CAM CORP
ROBERT M DUGGINS, PRESIDENT
CLAYTON CAMPBELL, EXECUTIVE VICE-PRESIDENT
P W MANGUM, SECRETARY AND COMPTROLLER
MANUFACTURERS AND DISTRIBUTORS OF DATA PROCESSING EQUIPMENT AND SUPPLIES
4018 OLD BATTLEGROUND RD
TELEPHONE 288-3061

CAMACK ERNEST (JACQUELINE H) BARBER CAMACK'S BARBER SHOP H1847 MUNCEY LA
--FLONZO HLPR KINGS CHICKEN HSE R1804 SHERWOOD ST
--JACQUELINE MRS TYP A & T COLLEGE R1847 MUNCEY LA
--MACK (FANNIE G) (CAMACK'S BARBER SHOP) H208 REGAN ST
CAMACK'S BARBER SHOP (MACK L LOVE MACK CAMACK) 627 E MARKET ST
CAMBRON JOHN R (SYLVIA S) PERSONNEL DIR PILOT LIFE INS H1107 W CORNWALLIS DR
CAMEO HOSIERY CO AVERY BROCK PLANT MGR FNSHRS 1421 S ELM ST
CAMERA CORNER (RICHD C THOMAS) 115 S GREENE ST
CAMERON ALBERT R (LILLIE J) WATCHMN GBORO COUNTRY CLUB H1737 WILLOW RD
--ARCHIE N (DOROTHY S) TCHR PS H1002 JULIAN ST
--BEATRICE F MRS MAID LINCOLN ST JR HI SCH R110 S DEAN

CAMERON-BROWN CO
OFFICERS
JACK H BROWN
CHAIRMAN OF THE BOARD
C C CAMERON, PRESIDENT
CHARLES P LANDT, EXECUTIVE VICE-PRESIDENT
O PERRY EARLE, SENIOR VICE-PRESIDENT
F A CELLA, ADMN VICE-PRESIDENT

CAMERON-BROWN CO—CONTD
R C RAPP JR, VICE-PRESIDENT
FRANK L HOOD III, VICE-PRESIDENT
MORTGAGE BANKERS
MORTGAGE LOANS
HOME LOAN (LONG TERM)
500 W GASTON ST
TELEPHONE 274-4682

CAMERON-BROWN CO J H BROWN CHAIRMN C CAMERON PRES C P LANDT EXEC V-PRES FINANCE CO 210 COMMERCE PL
CAMERON-BROWN INSURANCE AGENCY OF GREENSBORO INC O PERRY EARLE V-PRES 500 W GASTON ST RM 100
CAMERON C A (MAGALINE) CHEM H1322 MAYFAIR AV
--C C PRES CAMERON-BROWN CO R RALEIGH NC
--CHESTER G (EMMA M) EMP BURL INDUS H2005 MARTLET ST
--CHESTER G JR STUDT R2005 MARTLET ST
--D B DAIRY BAR WKR GLFD DAIRY CO-OP ASSN R1704 OAK ST
--DOROTHY B MRS INSTR A & T COLLEGE R1002 JULIAN ST
--EARL (JULIA W) JAN GBORO NEWS H514 BOYD ST
--EILEEN O MRS CLK KING KORN GIFT CENTER R3806 PETERSON AV
--ELIS STUDT R3223 JAMES PL
--ELIZ C MRS MACH OPR GBORO MFG H204 HENDLEY ST
--ETHEL J (WID ARCHIE) H1811 OAK ST
--FAYE STUDT R3223 JAMES PL
--GILBERT (IRIS) WHSE MGR HARRY TEHON ASSOCS H3223 JAMES PL
--GILBERT STUDT R3223 JAMES PL
--HUGH D (EILEEN O) SLSMN GALLOWAY BUICK H3806 PETERSON AV
--JEAN B MRS ASST BR MGR GUILFORD DAIRY BAR R1704 OAK ST
--JESSIE I MRS CLK INT REV SERV R3223 JAMES PL
--JUDY OFC SEC F H ROSS & CO R219 S TREMONT ST
--LOUISE MRS H850 RUGBY ST
--MAGALINE T SANDWICH MKR MADE RITE SANDWICH R1322 MAYFAIR AV
--NANCY (WID THOS) MAID H403 N BEECH ST
--RANDALL M (JEAN B) SUPVR BURL INDUS H1704 OAK ST
--WM (ANN E) SLSMN IBM H230 E AVONDALE ST
--WM A (INETTA G) EXAM STATE DEPT MTR VEHICLES H21 W TERRELL ST
CAMFIELD WM JR (CATHERYNE) USAF H807 OXFORD ST
CAMP ANNA B TCHR BENNETT COL H718 GORRELL ST
--BYRD C CLK YMCA R1101 E MARKET ST
CAMPANO MANUEL O (CARMEN M) PHYS 501 N ELAM AV H1600 W CONE BLVD
CAMPBELL A C (PASCHAL & CAMPBELL) R BARBOUR RD RT 10
--ABR (NETTIE L) LAB CITY DEPT PUB WKS H1307 ARDMORE DR
--AILENE T R317 W FISHER AV
--ALTON W (VERA W) SLSHR TNDR CONE MILLS H2311 MAPLE ST
--AMICK L (VALLIE J) DRIVER YOUNGBOOOD TRUCKING H1912 E CEDAR FORK DF
--ANNIE B MRS H1905 LARKIN ST
CAMPBELL APARTMENTS 3304 MARTIN AV
CAMPBELL ARCHIE L (ETTA B) H2905 MARTINSVILLE RD
--AZILEA L MRS MAID A & T COLLEGE R123 N OBERMEYER
--BARBARA A R1610 DUNBAR ST
--BARBARA W MRS OFC SEC WACHOVIA BANK & TRUST R320 OBERLIN ST
--BARNEY R MECH CITY RAMBLER H520 GUILFORD AV APT
--BEATRICE MAID H401 BENNETT ST
--BEATRICE H MRS CLK CENTRAL CARD GROS H922 FOUSHEE ST
--BENJ F (KATH B) PLSTR R507 N CEDAR ST
--BESSIE (WID GARLAND) R1901 HUNTINGTON RD
--BILL M (GRAY P) SLSMN H2225 WOODBERRY DR
--BLANCHE M MRS TAX TECH INT REV SERV R138 NORTHRIDGE
--BOYD (ANNIE L) MAIL HNDLR SOU RY H1610 DUNBAR ST
--BRENDA MRS H1015B WILKERSON ST
--BRENDA MAID H910B REID ST
--BURTON G (ANNIE H) SUPVR CONE MILLS H2308 CHEROKEE DR

F. D. LEWIS AND SON, Inc.

READY-MIXED CONCRETE

348 W. Lee St., P. O. Drawer 3325 Telephones Concrete Plant 272-2128, Office 272-0118

(See Page 37 Buyers' Guide)

TALLEY ELECTRIC CO., Inc.
ELECTRIC HEATING • ELECTRIC CONTRACTORS • AIR CONDITIONING
COMMERCIAL — RESIDENTIAL
1109 Battleground Ave. (See Page 59 Buyers' Guide) Phone 274-1531

CAMPBELL
--CAROL ANN OPR SBT & T R2408 SPRUCE ST
--CHARLES F (WANDA S) SLSMN ALEXANDER MTRS H1512 SUMMIT AV
--CLARA L MRS SMSTRS BELK'S R921 S ELM
--CLARENCE G (LILA J) AGT CHARLOTTE LIBERTY MUT INC H2714 STRATFORD DR
--CLAYTON E JR (MIRIAM D) PROJECT ENG CAM H2402 RUNNING BROOK DR
--CLYDE W (ADA R) TIRE CHANGER SOU SLS H1913 E CEDAR FORK DR
--COLEY J SHOP WKR STAGE DECORATIONS & SUP R1211 WESTSIDE DR
--COLIN L (PATRICIA A) MECH AIR CONDITIONING R RT 1 MC LEANSVILLE N C
--DANL W (ALICE D) H534 HIGHLAND AV
--DAVID H (BETTY S) HLPR CONE MILLS H4 POMROY ST
--DAVID L CLK JUSTICE DPUG R1307B WHILDEN PL
--DAVID R (MARY W) SLSHR CONE MILLS H1505 17TH ST
--DENNIS R (GENA K) AGT PRUDENTIAL INS H2511 BRIDGETTE BLVD
--DINA P MRS WVR CONE MILLS R707 MC PHERSON
--DON J (MILDARD K) CLAIMS ADJ PILOT LIFE INS H1413 VICTORY ST
--DONALD W (NANCY S) PLANT WKR DUPLICON INC H4330 TRINITY AV
--DORIS MRS WAITRESS GENL GREENE GRILL R520 KIRKLAND ST
--DORIS L R2601 VESTAL ST
--DOUGLAS (FLOSSIE B) MIXER INTERSTATE BAKERIES H1112 VANCE ST
--DOUGLAS E (FRANCES A) ENG WESTERN ELEC H216 HERMITAGE RD
--EARLENE MRS PRODUCTION WKR STRANDBERG ENG LABYS R1911 GOLDEN GATE DR
--EDGAR L JR (VIRGINIA H) ASST SLS MGR RETAIL CREDIT P2002 W CONE BLVD
-EDITH B NOTARY 101 BELLEMEADE ST H1200 W NORTHWOOD ST
-EDW (ALICE M) (CAMPBELL'S CLEANERS) R1305 BOTHWELL ST
-EDW D SPNR CONE MILLS R RT 1 PLEASANT GARDEN NC
-EDW L (PARTHENIA) DRIVER DANL KECK TAXI R1400 DUNBAR ST
-ELIJAH C (GRACE P) LAB CITY WATER DEPT H804 REID ST
-ELIZ E MRS TELLER GATE CITY SAV & LOAN R1602 RANDOM RD
-EUPHIA C (WID WM T) SALAD MKR MADE-RITE SANDWICH H507 N CEDAR ST
-EVELYN L R1905 LARKIN ST
-EVELYN M MRS BKPR BELK'S R4607 HILLTOP RD
-FORREST E (CAROL H) (BAREFOOT CAMPBELL HAINES SHORT & WALKER) H4210 HENDERSON RD
-FRANCES A MRS ADMN ASST AM NATL RED CROSS R216 HERMITAGE RD
-FRANCES E (WID ERNEST) MACH OPR BLUE BELL H1601 MARION ST
-FRANK SLSMN BANNER TRULOVE R HIGH POINT NC
-FRANK A (MARY K) EMP STATE HWY COMN H2703 ROBIN HOOD DR
-FRANK M BODY SHOP MGR TRADERS CHEVROLET R2520 IMMANUEL RD
-FRANK W (LA RUE T) SUPVR PILOT LIFE INS H2213 KERSEY ST
-FRED B (GWENDOLYN) LAB BOREN BRICK H916B BROAD AV
-GAYLE C R101 BELLEMEADE ST
-GEO B (KIM H) EMP BURL INDUS H706 N EUGENE ST APT A4
-GEO D (LILLIE W) MACH P LORILLARD CO H1225 WOODBRIAR AV
-GILBERT W (DAISY B) CHAMBERMN AM AGRL CHEM H1914 HARDIE ST
-GLENN H (CARRIE A) ASSOC GENL AGT MASSACHUSETTS ME LIFE INS R RT 5 BOX 370
-GRADY R (LINDA S) MACH OPR P LORILLARD CO R1630 WILLOMORE ST
-GRAY MRS SLSWN THALHIMERS R2225 WOODBERRY DR
-H RAY (BLANCHE M) CLK DUKE PWR R5705 PINE HAVEN DR

MULTIPLE LISTING SERVICE
LUPTON REALTY COMPANY
SALES – MANAGEMENT – RENTALS
101 Dockery St. (See Page 124 Buyers' Guide) Tel. 274-2122

CAMPBELL
--HAZEL L MRS CUSTDN A&T COLLEGE H123 N OBERMEYER ST
--HENRY (MINNIE D) EMP WYSONG & MILES H609 GRANITE ST
--HENRY W (NANCY) OFC MGR FIRESIDE READERS SERV R RT 2 BOX 433-A
--HERBERT L (SYBIL) INSTALLER SBT&T R112 LIBERTY LA
--HOMER W (JEAN S) H2221 LANE RD
--HOWARD L (NELLIE A) JAN A&T COLLEGE H2111 LUTHERAN ST
--HOWARD L JR (JOSEPHINE) CLK THRIFTY MKT R2111 LUTHERAN ST
--IRENE R317 W FISHER AV
--J BAXTER (BETTY N) SUPVR DUKE PWR R RD 1 MC LEANSVILLE NC
--J L EMP STAGE DECORATIONS & SUP R RD 2 BEAR CREEK NC
--JACK ESTIMATOR ALLEN'S DISPLAYS R JAMESTOWN NC
--JACK J (PEGGY K) H3305 YANCEYVILLE RD
--JACK S (HILDA C) WTCH MKR SCHIFFMAN'S INC H1888 MAYFAIR AV
--JACQUELINE C APPLY UNITS BLUE BELL R RT 7 BOX 457
--JAMES A (FRANCES D) ASST OVERSEER CONE MILLS H2408 SPRUCE ST
--JAMES C (ADDIE J) EMP STAGE DECORATORS H1211 WESTSIDE DR
--JAMES C (HULDA) EMP METCO PRODUCTS H1220 WOODNELL ST
--JAMES C (HOLDEN) WHSEMN H304 HAZELWOOD DR
--JAMES E (MARY S) H802 W FLORIDA ST
--JAMES E JR (JEAN K) EMP PO H212 CRAIG ST
--JAMES H (BERTHA C) RETD H3403 SUMMIT AV
--JAMES H (ELIZ E) MECH JOHNSON MTR H1602 RANDOM DR
--JAMES J (MARY H) PRES ECONOMY EXTERMINATING H1300 ELMER ST
--JAMES V (FRANCES) SUPVR IOWA NATL MUT INS H2505 DENVER DR
--JAVES F (EDITH C) TRUCKER GBORO MFG H1012A LOGAN ST
--JERRY SLSMN BORDON FOODS R JAMESTOWN NC
--JERRY EMP NEWMAN MACH R2506 WESTBROOK ST
--JESSE L (CLARA L) RETD H921 S ELM ST
--JOAN B MRS CLK TYP N C CREDIT UNION LEAGUE R904H LOWDERMILK ST
--JOE C APPRAISER RAEFORD APPRAISAL R WINSTON-SALEM N C
--JOE R ASST SUPT PO H703 S ELAM AV
--JOHN A JR (SHIRLEY F) CONDR SOU RY H709 WICKER ST
--JOHN B (MARY E) MGR REA EXP H2215 REYNOLDA RD
--JOHN H (MABEL W) SUPVR CONE MILLS H1506 18TH ST
--JOHN O (HELEN B) EMP CITY STREET DEPT H1011B TUSCALOOSA ST
--JOHN W (EVELYN N) MGR MURRAY DISTRIBUTING CO
--JOHN W (EDNA B) POLICEMN CITY POLICE DEPT H2321 NEW ORLEANS ST
--JOSEPH D PLSTR R507 N CEDAR ST
--JULIUS H (ANNIE C) H306 BOND ST
--KENNETH L (GAIL) EMP M L EAKS INC H1105 HICKORY AV
--LA RUE T OFC SEC BURL INDUS R RT 7 BOX 175-F
--LARRY STUDT R709 WICKER ST
--LAWRENCE A (MAVIS S) EMP P LORILLARD CO H1307 ELMER ST
--LAWRENCE H (MARY) DRIVER MODEL LNDTY DRY CLN H222 BOND ST
--LAWRENCE H ROUTEMN MODEL LNDRY & DRY CLN R222 BOND ST
--LEE (VIRGINIA) EMP RETAIL CREDIT H2002 W CONE BLVD

COAL Heat
Greensboro ICE & COAL CO., INC.
"Where Quality is a Fact"
Fuel Oil
Kerosene
IRON FIREMAN STOKERS AND OIL BURNERS
Dial 272-3171
407 Prescott
P.O. Box 357
ICE COLD
(See Pages 35 and 69 Buyers' Guide)

EXPERT Roofing
Moser Heating & Roofing Co., Inc.
LLOYD A. FRY, Bonded Roofing
2008 ASHE ST. TEL. 274-2605
(See Page 50 Buyers' Guide)

DOWNTOWN
203-211 South Elm
TELEPHONE (ALL STORES)
274-4661
(See Page 52 Buyers' Guide)
Thalhimers
THE FASHION STORES
SHOPPING CENTERS
Friendly Shopping Center
and
Summit Shopping Center

Greensboro's Complete Outfitters for Men and Boys Since 1890
Vanstory Clothing Company
Jefferson Standard Bldg., 107-109 N Elm St.
Tel. 275-2807
(See Page 32 Buyers' Guide)

PEGRAM-WEST, INC.
CUSTOM WOODWORK - BUILDING MATERIALS - READY MADE PRE-FINISHED KITCHENS
405 E. Meadowview Rd.
(South Elm Street at Tobacco Warehouse)
Tels. 273-6958, 273-6959 and 273-695(
(See Page 27 Buyers' Guide

CAMPBELL
--LEE B (BARBARA M) BR MGR M & J FINANCE CORP H2802 DULAIRE DR
--LILLIAN W (WID JOHN A) H800 ENGLEWOOD ST
--LINDA F MRS WAITRESS WOOLWORTH'S R1630 WILLOMORE ST
--LYLE R (MARGT M) RETD H3501 KIRBY DR
--M LOZELLE TCHR BESSEMER ELEM SCH H2407 KERY DR
--MABLE W INSP BLUE BELL R1506 18TH ST
--MARVEL C (WID JOSEPH P) H4526 W MARKET ST
--MARY MRS MAID H624 ARLINGTON ST
--MARY M H1221B ASHEBORO ST
--MARY R (WID WALTER E) H695 PERCY ST
--MARY V (WID JAMES M) BUYER BELK'S H1307B WHILDEN PL
--MARY W MRS CLK-TYP PA NATL MUT CAS INS R1505 17TH ST
--MILDRED A (WID BYRON E) OFC SEC GEO C BROWN & CO H400 S CHAPMAN ST
--MILTON WAITER RUDY'S PLACE R1604 TUCKER ST
--MINNIE (WID ROY) H608 W FLORIDA ST
--MIRIAM MRS WAITRESS MAPLE HSE RESTR R2402 RUNNING BROOK DR
--MONROE S (THELMA K) (MONROE'S DRIVE-IN) H1901 HUNTINGTON RD
--NANCY S MPS SLSWN GOSPEL BOOK STORE R1406 TUCKER ST
--NORA T (WID J COLIN) H1604 TUCKER ST
--NORMAN J (PHYLLIS L) V-PRES-DIV MGR BURLINGTON HOSIERY CO H901 GREENWOOD DR
--ONLEY R (DINAH P) MECH GBORO MTR H707 MC PHERSON ST
--OTIS C (DOLORES H) EMP CONE MILLS H700 CLAPP ST APT 1
--PERSIA LECTURER UNC
--PETE JR (NAOMI) LAB BONITZ INSULATION H874 BELLEVUE ST
--PETE (NANCY S) EMP HOWARD JOHNSON MTR LODGE H633 ASHEBORO ST
--RAY R2311 MAPLE ST
--RICHD C (LUCY E) SAW OPR INDUS PLASTICS H4604 HILLTOP RD
--RICHD L (CAROLYN B) (CAMPBELL SIGNS) H4118 FARMBROOK DR
--ROBT E MECH COCA-COLA R RD 9 BOX 308
--ROBT R (CATH E) OPERATIONS MGR BEAMAN CORP H3004 ROBIN HOOD DR
--RUSSELL H (ALTHEA B) PRNTR CONE MILLS H1128 VINE ST
--RUTH H PROF WAKE FOREST COL R529 HIGHLAND AV
--SANDY M MRS DENTAL ASST DR NICHOLAS J BARTIS R1307 MAPLE ST
--SIDNEY I (REITA G) ASSOC JOHN W SPARKS H3801 PERSHING CT
CAMPBELL SIGNS (RICHD L CAMPBELL) NEON 2406 S ELM ST
CAMPBELL THOS M BK BINDER ALLRED PRINTING R2207 ATLANTA ST
--VERA W MRS SLASH HD CONE MILLS R2311 MAPLE ST (REVO)
--VIRGINIA MRS OFC SEC AYCOCK JR HI SCH R2002 W CONE BLVD
--W E (LYNNE) SLSMGR CARO FABRIC LABEL R5614 FLEMING TER
--W RUSSELL (SUE G) DEPT MGR GBORO CHAMBER OF COMMERCE H201 REVERE DR APT 3
--WALTER F (PEARL S) H2505 DULAIRE DR
--WANDA S MRS CLK CONE MILLS R1512 SUMMIT AV
--WARREN STUDT R1914 HARDIE ST
--WAYNE M (PAULINE W) USA R812 HOWARD ST
--WESLEY WHSEMN ODELL HDW R2810 CAMBORNE ST
--WM B (HAZEL B) SPECIAL DELMN PO H2710 HAYDEN ST
--WM M JR (PATRICIA H) SLS REP ALLIED CHEM H1401 ALDERMAN DR
--WM R (EVELYN M) ATNDT PILOT OIL H4607 HILLTOP RD
--WM V (PEARL C) FORMN NEWMAN MACH CO H1606 W FLORIDA ST
--WM W TRAINEE BURL INDUS R2710 HAYDEN ST
--WILLODIN O MRS H736 JORDAN CT
--WILSON (CATH P) JAN JOSEPH RUZICKA INC H869 BELLEVUE ST APT 3

CAMPBELL
--WINFRED MACH OPR CLEVELAND CONTAINER R4604 HILLTOP RD
--ZEL MRS OFC SEC MC CARLEY & CO R3004 ROBINHOOD DR
CAMPBELL'S CLEANERS (EDW CAMPBELL) 2128 MC CONNELL RD
CAMPT ERNESTINE CLK A & T COLLEGE R MADISON N C
CAMPUS CUPBOARD (MRS JOYCE O VENABLE) WOMENS CLO 333 TATE ST
CAMRAS BEVERLY STUDT R3901 MADISON AV
--IRVING (MARGIE S) SLSMN GOLDING BROS H3901 MADISON AV
--MARJORIE M MRS (THE HOUSE OF THE DOVE) R3901 MADISON AV
CANADA DORIS D MRS PERSONNEL OFCR A & T COLLEGE R1409 DUNBAR ST
CANADA DRY OF GREENSBORO INC ROYALL H SPENCE JR PRES ROYALL H SPENCE V PRES 3900 W MARKET ST
CANADA ERNEST R (DORIS D) SUPVR A & T COLLEGE R1409 DUNBAR
--ETHELEAN MRS ASST DIETN L RICHARDSON MEM HOSP R901 BEAUMONT AV
--ISAAC T STUDT R1415 AVALON RD
--ROBT ENG STATE HWY COMN H907 MC CORMICK ST
--ROSS M LM FXR CONE MILLS R907 MC CORMICK ST
CANADAY HELEN M DIR UNC R2503 OVERBROOK
--MARTHA H ASSOC PROF UNC
CANADY ANDREW C (FREDDIE M) TCHR P S H1212 WESTOVER TER
--ELOISE M MRS TCHR PRICE SCH R921 STEPHENS ST
--FREDDIE S MRS TCHR AYCOCK JR HI SCH R1212 WESTOVER TER
--HENSON T JR (MINNIE J) CLK BLACK CADILLAC OLDS H1705 HEMINGWAY DR
--KENNETH R (GLENNA) PRSMN SHAMROCK CORP H1405 WOODSIDE DR
--LOUIS E (ELOISE M) BODYMN MILLS COLLISION SHOP H921 STEPHENS ST
--MINNIE S J TYP SBT&T R1705 HEMINGWAY DR
--WM M (DOROTHY R) SUPVR COLONIAL ACCEPTANCE H4117 SUMMERGLENN DR
CANCEMI JOSEPH M (ELIZ J) ACCT H4316 HALIFAX RD
CANEEGA JOHN L JR SHIP CLK TORRINGTON CO H522 STIRLING ST
CANFIELD JERRY JR H1912 TAYLOR ST
--LEONORA W MRS ADVERTISING DEPT BELK'S R414 SHERRILL ST
--MARK B (LEONORA W) SLSMN NORTH STATE CHEVROLET H414 SHERRILL ST
CANINESS MARY C R2311 HUBBARD ST
CANN DOROTHY M MRS TAX TECH INT REV SERV R RD 10 BOX 314
--LILLIAN A (WID F EDGAR) H1117 BRIARCLIFF RD

CANNADY J R (Ann), Asst V-Pres-Mgr Time Payment Dept Wachovia Bank & Trust Co, 124 N Greene st, Tel 275-0411, h3603 Henderson rd, Tel 299-1775

--SARA T MRS CASE WKR COUNTY DEPT PUB WELFARE R610 ARCHDALE DR
--THOS L JR CLK DILLARD PAPER R RD 2 BOX 604
--THOS L III ACCT STRAND SKEES JONES & CO R6102 ARCHDALE DR
CANNON BILLY P (SUE) DESIGNER UNION BAG H2115 MC KELVEY DR
--CARL T (BETTY L) DISTRICT MGR MC FODDEN-BARTEL H2401 BRYE CT
--CATH E MRS R610 BURBANK ST
--CHARLES E STUDT R1105 ROSS AV
CANNON COURT THE APTS 828 N ELM ST
CANNON DOROTHY B MRS NURSE'S AIDE CONE HOSP R1804 CURRY
--FRANK (VIRGINIA A) PLMB W H SULLIVAN CO H3111 BRANCHWOOD DR
--GUY (KATH) JAN RANDY'S RESTR H706 BROAD AV
--HARRY L (MARGT H) SLSMN LEWIS P BATSON CO H2521 OVERBROOK DR
--HENRIETTA STUDT R1511 THOM CT
--INEZ H1101 N ELM ST APT 108A
--IRENE MRS H4222 OAKLAND AV APT F

AMOS INSURANCE AGENCY, INC.
YOUR Independent Insurance AGENT
● AUTO
● MARINE
● FIRE
● SURETY BONDS
● BOILER
COR. 4th ST. and FAIRVIEW ST.
P. O. BOX 6308
(SUMMIT STA.)
GREENSBORO N. C.
DIAL 273-0593
(See Page 92 Buyers' Guide)
Find Us Fast In The Yellow Pages

for Economical Transportation
CHEVROLET
Over29 Years Service
TRADERS CHEVROLET CO., INC.
SALES AND SERVICE
GENUINE CHEVROLET PARTS AND ACCESSORIES
215-217 E. Market St. (See Page 12 Buyers' Guide) Tels. 272-2146 — 272-214

STARR ELECTRIC CO., Inc.
ELECTRICAL CONTRACTORS and ENGINEERS
(See Page 61 Buyers' Guide)
1421 Battleground Ave.
Dial 275-4544

CANNON J ARCHIE JR (CORDELIA P; CANNON, WOLFE & COGGIN), ATTORNEY-AT-LAW, 108 COMMERCE PL PO BOX 2307, TEL 272-1136, H2319 PRINCESS ANN ST TEL 273-4471
--JAMES JR R1105 ROSS AV
--JAMES A (EDNA J) DEPT DIR A& COL H1105 ROSS AV
--JAMES R CRDR CONE MILLS R RD 1 PELHAM NC
--JOHN B R1511 THOM CT
--JOHN B (MARGIE O) PLANT WKR GBORO ICE & COAL H1511 THOM CT
--JOHN B (DOROTHY L) FORMN STR STAY-RIGHT SEPTIC TANK H614 E LEE ST
--JOHN W (DOLLY) REPORTER GBORO NEWS H2716 LIBERTY RD
--LOUISE E R709 VOLTZ ST
--MACK A MECH TALLEY LNDRY MACH R HIGH POINT NC
--MARGT H MRS OFC SEC HDW DISTRS R2521 OVERBROOK DR
--ROBT M PRNTG DEPT CONE MILLS R703 S CHAPMAN ST
--ROSA G MRS H768 BINGHAM CT
--SAML G PLMB W H SULLIVAN CO R MC LEANSVILLE N C
--THOS L (PRISCILLA M) CEMENT FNSHR F D LEWIS & SON H335A W BRAGG ST
--TOMMY STUDT R2521 OVERBROOK DR
--WM J (DOROTHY B) MAIL HNDLR PO H1804 CURRY ST

CANNON, WOLFE & COGGIN
PARTNERS
J ARCHIE CANNON JR
JAMES B WOLFE JR
GEORGE W COGGIN
ASSOCIATE
JOHN B TAYLOR
ATTORNEYS-AT-LAW
108 COMMERCE PL
PO BOX 2307
TELEPHONE 272-1136

CANOY E W PRES GREENSBORO CONCRETE & CONSTRUCTION CO INC R5913 HIGH POINT RD
CANSLER FRANCES A MRS OFC SEC PLANTATION SUPPER CLUB R4509 W MARKET ST
--LESLIE E (MABEL B) H802 MOREHEAD AV
--MABEL B MRS DENTAL ASST DR CHARLES C POINDEXTER R802 MOREHEAD AV
--THOS S (MARTHA L) DATA PROCESSING J P STEVENS & CO H501 WESTCHESTER DR

CANTEEN DIVISION OF
AUTOMATIC CANTEEN CO OF
AMERICA
ROBERT G WOODWARD, MANAGER
COMPLETE FOOD AND VENDING SERVICE
515 TEAGUE ST
PO BOX 3588
TELEPHONE 272-3166

CANTER ANN F MRS SEC-TREAS CANTER ELECTRIC CO R2716 GWALTNEY RD
--CHESTER J (MARGT P) SHT MTL WKR H403 LONG ST
--CLAUDE H (GLADYS C) STEEL LAY TRUITT MTL H614 PISGAH CHURCH RD
--CLAUDE H JR USA R614 PISGAH CHURCH RD
--CLYDE T (BETTY R) DEPT MGR CONE MILLS R2408 GRACEWOOD CT
--EDNA T MRS OFC SEC S ELM ST BAPT CH R RD 8 BOX 30
CANTER ELECTRIC CO GLEN W CANTER PRES RAY S CANTER V-PRES MRS ANN F CANTER SEC-TREAS CONTRS 2420 HIGH POINT RD
CANTER ERNEST H (MAE C) CARP H208 HAZELWOOD DR
--ETHEL C MRS WAITRESS ROSE'S STORES R BROWN SUMMIT NC
--GLADYS C MRS CLK GALLOWAY BUICK R614 PISGAH CHURC RD
CANTER GLEN W (Ann F), Pres Canter Electric Co, 2420 High Point rd, Tel 292-2060, h2716 Gwaltney rd, Tel 299-4268
--JULIA MRS INSTR CITY BD OF EDUC R RD 8 BOX 51
--JULIA B MRS (VOCATIONAL SCH OF COSMOTOLOGY) R RT 8
--LARRY (CAROLYN C) STOCKMN WINN-DIXIE H2110 TEXTILE DR

Lawn and Garden Equipment
Baldwin-Garrett Co., Inc.
1011-1015 S. Elm St.
Tel. 274-6343

(See Page 65 Buyers' Guide)

CANTER
--LEWIS A (LUCILLE B) PRES LAMINATED PLASTIC FABRICATORS INC H930 MC CORMICK ST
--LINDA C SEC RECPT DICK & KIRKMAN INC R RT 8 BOX 415
--LORA I MACH OPR BLUE GEM MFG R RD 2 BOX 579 BROWNS SUMMIT NC
--MAX U S A R614 PISGAH CHURCH RD
--RAY J MACH GIBBS MACH R RT 8 BOX 51
--RAY S (ILA M) V-PRES CANTER ELECTRIC CO R GLENDALE RD RD 8 BOX 45
--SPENCER P (FRANCES H) DRIVER DUKE PWR H2602 GRIMSLEY ST
--VENA B (WID HENRY W) H1500 UPLAND DR
--WM STUDT R2716 GWALTNEY RD
--WM M PLANT WKR USAF R614 PISGAH CHURCH RD
CANTERBURY KENNETH N (CHRISTINE U) DEPT MGR PAUL ROSE STORE H1901 PHILLIPS AV
--RICHD TRAINEE COLONY & TV SERV R128 E FISHER AV
CANTEY RUBY R502 BOYD ST
CANTRELL BRUCE B (ELIZ M) OFC MGR ODELL HDW H320 N EAST GREENWAY ST
--BRUCE L (KATIE T) H803 SCOTT AV
--CHERYL SEC N C NATL BANK R1409 WAY SIDE DR
--E ANN STUDT R320 N EAST GREENWAY ST
--JAMES C (ESSIE N) ELECTN WELBORN ELEC H1555 LOVETT ST
--JOEL B (MARGARTHE S) USA H4200 BECKFORD DR
--JULIA M STUDT R320 N EAST GREENWAY ST
--KATH S (WID EUG B) R129 OAK CT
--MICHAEL STUDT R1409 WAY SIDE DR
--NOLA MRS H1113 GLENWOOD AV
--VIVIAN L (LYDIA B) USA H1409 WAY SIDE DR
CANTY BLANCHE J (WID THOS) H1313 CALDWELL ST
--IKE (ROSA) CONSTN WKR H315 CUMBERLAND ST APT B
--MELVIN R1313 CALDWELL ST
--WM (WILLIE M) LAB POMONA PIPE PRODUCTS H1605 E MARKET ST
CAPE CORAL DIVISION OF GULF AMERICAN LAND CORP SAM CASTAGNU REP 318 S EUGENE ST RM 107
CAPEHART AMELIA S (WID WM) HOME ECONOMIC AGT H1923 DREXMORE AV
--BURWELL B (MARY E) SLSMN HUMBLE OIL & REFINING H3419 WILSHIRE DR
--MARY S STUDT R3419 WILSHIRE DR
CAPEK (C A PRATT) MFRS AGTS 600 SUMMIT AV APT 2
CAPEL SEE ALSO CAPELL KAPPEL AND KOPPEL
--NANNIE B (WID O L) R704 NORTHRIDGE ST
--OCIA PRSR BLUE BIRD CLNS R902 JULIAN ST
--ROBENIA MRS PRSR LANE'S LNDRY H613 LOGAN ST
--ROSA MRS MAID H2405 MC CONNELL RD
CAPELL ELSIE H (WID RICHARD) R901 MC CORMICK ST
CAPERS JAMES (LINDA) MACH OPR GRIFFIN BAKERY H207 AVALON RD APT F
--WILSON (MARY W) RETD H785 DUNBAR CT
CAPES CHARLES JR (MARY) RETD R1604 WALNUT ST
--CHARLES T JR (ELLA B) WVR CONE MILLS H1423 WALNUT ST
--ELLA B MRS WVR CONE MILLS R1423 WALNUT ST
--ELMA W (WID WM J) H1701 TEXTILE DR
--HERBERT L (JANICE M) PRNTR GBORO NEWS R1000 FIR PL
--KERMIT (RACHEL) ENGR H1004 FIR PL
--MARY F MRS R1423 WALNUT ST
CAPITOL CREDIT PLAN C J ALSBROOK MGR 234 S GREENE ST
CAPLAN LORRAINE L MRS CASH WALGREENS H4300 CORNELL AV
CAPLINGER GEO R (NAOMI J) H803 OAK ST APT I

DIXIE EMPLOYMENT Agencies
"The South's Best"
Offices In Principal Cities
Sales Management Office Phone: 275-4521
600 Dixie Bldg.
125 S. Elm St.
(See Page 63 Buyers' Guide)

Complete Home Furnishings
FURNITURE
NEW and USED
COOKE FURNITURE CO.
We Buy, Sell or Trade New and Used Furniture and Appliances
627 S. ELM ST. (See Page 76 Buyers' Guide) TEL. 272-2073

N. C. MONROE CONSTRUCTION CO., Inc.
GENERAL CONTRACTOR
2710 Martinsville Rd., P.O. Box Drawer 359
Dial 288-1030
See Page 44 Buyers' Guide
THE ASSOCIATED GENERAL CONTRACTORS OF AMERICA AGC

DIXISTEEL BUILDINGS
(Forever Beautiful)
Commercial — Industrial — Institutional
Suitable for most every need, for further Information, Tel. 288-1030
N.C. Monroe Construction Co., Inc.
(See Page 144 Buyers' Guide)

Stop THAT LEAK

ARTIS Plumbing Co.

State Lic. 1848

●RESIDENTIAL
● COMMERCIAL
● INDUSTRIAL

REPAIRS A SPECIALTY ALWAYS

ON THE JOB!

DIAL 273-3297
NIGHT 273-0142
107 Raleigh St.
(See Page 113 (Buyers' Guide)

TEXACO

Distributor
CENTRAL OIL CO. INC.

GASOLINE
MOTOR OILS
KEROSENE
FUEL OIL

City Wide Filtered and Metered Service
DIAL 299-1771
OR
299-0766
3416 SPRING GARDEN ST.
(See Page 71 Buyers' Guide)

UNITED TIRE SALES
Fisk Tires — Recapping — Wheel Alignment and Balancing
903-905 West Lee St. (See Page 146 Buyers' Guide) Phone 275-9633

CAPPS SEE ALSO KAPPS
--A C (FLETA) CARP KIRKMAN & KOURY H1316 GROVE ST
--ALF H (RUTH M) DRIVER T&A TRUCKING R RD 10
--ARLEE B (WID JOHN) (CAPPS BEAUTY SHOP) H1510 LOVETT ST
--BARRY D HLPR TRAILMOBILE R2606 HILLTOP CT
CAPPS BEAUTY SHOP (MRS ARLEE B CAPPS) 1510 LOVETT ST
CAPPS BESSIE B MRS MACH OPR GBORO MFG H2523 SPRING GARDEN ST
--BILLY C LAB CITY PKS & REC DEPT R2804 MC CONNELL RD
--BRENDA F MRS NURSES AIDE CONE HOSP R201 E BESSEMER AV

CAPPS BROS PAINTING & DECORATING CO (S Hilliard Capps and Fred Capps), Painting, Paper Hanging and Decorating, Free Estimates, 249 Edgeworth st, Tels 272-6632 and 274-2308

CAPPS BROS PAINTING & DECORATING CO (S HILLIARD AND FREDK C CAPPS) 610 BELLEMEADE ST
CAPPS CLARENCE A (WINNIE N) CONCESSIONIST SOUTH DRIVE IN THEATRE R CONCORD CHURCH RD
--CLARENCE J HLPR KIRKMAN & KOURY R RT 8 BOX 202
--FLOYD E (MILDRED S) DRIVER GRIFFIN BAKING H1205 KIRKMAN ST
--FREDK C (NELLIE C) (CAPPS BROS PAINTING & DECORATING CO) H610 BELLEMEADE ST
--GEO C (FRANCES S) INVESTIGATOR WESTERN ELEC H2605 STRATFORD DR
--HOWARD D LAB CITY PKS & REC DEPT R RT 1 PLEASANT GARDEN N C
--JAMES L SEC RETAIL CLKS INTERNATL ASSN R DURHAM NC
--JEAN M (WID G E) OFC SEC DEAL COLHOUN & CO H208 REVERE DR APT 28
--JESSE AIDE CONE HOSP H201 E BESSEMER AV APT 11
--JOHNNY LAB CITY DEPT PUB WKS R1800 RYAN ST
--LOUISE D MRS MULTILITH OPR JEFFERSON STD LIFE INS R BOX 813 GIBSONVILLE NC
--MARGT B (WID SAM) MACH OPR BLUE BELL R1200 GLENWOOD AV
--MARY W SEWER BLUE BELL R FRANKLINVILLE NC
--MILDRED S MACH OPR BLUE BELL R1205 KIRKMAN ST
--OLELLA MRS MAID H1906 BELCREST DR
--RUTH M MRS MACH OPR BLUE GEM MFG R RD 10 BOX 96
--S HILLIARD (SULA C) (CAPPS BROS PAINTING & DECORATING CO) H249 N EDGEWORTH ST APT A3
--SAML L (SANDRA) SERVMN CANTEEN DIV R1201 ASHEBORO ST
--SANDRA S MRS CLK TWENTIETH CENTURY LIFE INS RM 200 R1312 LINWOOD ST
--SHELBY OFC SEC RUSTIN FURN R RT 1 JULIAN NC
--SULA C MRS CLK R249 N EDGEWORTH
--THOS H EMP SEGALL CONSTN R4301 PARKER ST
--TILDEN E MECH THOMPSON-ARTHUR PAVING R RD 10 BOX 281
--TOMMY CARP JAMES STIGALL LBR R PARKER ST
--WALTER G (LOUISE R) MECH MORGAN & BRANCH TRUCKING LINES H3202 IMMANUEL RD
--WM C R120 W MC CULLOCH ST
--WM J (PAULENE) RTEMN MACKE VENDING H761 W FLORIDA ST
--WINNIE N MRS CLK SOUTH DRIVE-IN THEATRE R CONCORD CHURCH RD
--WOODROW W (BRONER J) CARP JAMES STIGALL LBR H4301 PARKER ST
CAPRON EVELYN P (WID ASCHE) R202 SOUTH PARK DR

CAR CALVIN (BETTY W) EMP SWIFTS POULTRY H306 GILLESPIE ST
CARAWAY EDNA (WID CLAUDE P) H603 MAYFLOWER DR
--WM J DRIVER DANL KECK TAXI R2202 APACHE ST APT A
CARBY JOSEPHINE F (WID WM G) H672 CHESTNUT ST
CARCAMO MARIO E (LAYDA S) ACCT PEAT MARWICK MITCHELL & CO H843 W BESSEMER AV
CARCHETTI SALVATORE L (LILLIAN J) LM FXR CONE MILLS H1311 SUMMIT AV
CARCLOS MOZELL R311 GILLESPIE ST
CARDANO A MARY (WID NICHOLAS) HD INSP P LORILLARD CO H1500 19TH ST
CARDEN EVELYN S MRS CLK INT REV SERV H1136 WESTOVER TER
--LESLIE R328 ASHEBORO ST
CARDER WM H (MARY E) BAKER GBORO COUNTRY CLUB H2026 ELLINGTON ST
CARDHILL JAMES PRNTR R308 BLANDWOOD AV
CARDONICK ALBERT (DELLA) FNSHR CONE MILLS H1405 WOODMERE DR
--CAROLYN STUDT R1405 WOODMERE DR
--DELLA W EMP CONE MILLS R1405 WOODMERE DR
--EDW G R1405 WOODMERE DR
CARDOZO BEATRICE S (WID CHARLES C) INT DEC DESIGN ASSOCS H3503 ARDALE PL APT C
CARDWELL ALEXANDER (ELLA J) BELT WTCHR CONE MILLS R3215 MC ARTHUR ST
--CAROLYN M MRS TCHR CRAVEN SCH R MADISON NC
--EUG G (MILDRED R) MACH OPR WYSONG MILES MACH H3811 HALIFAX RD
--FRANCES S SEWER BLUE BELL R MAYODAN NC
--FRANK J (ANNIE L) ROLLER OPR THOMPSON-ARTHUR PAVING R REIDSVILLE NC
--LEO M (JESSIE O) FIREFIGHTER CITY FIRE DEPT H608 HIGH ST
--LORA S (WID W HANSFORD) R2312 LAFAYETTE AV
--MILDRED R MRS (COLISEUM FLORISTS) R3811 HALIFAX RD
--OMAH (WID OLIVER) H713 DETT CT
--THOS V (CAROLYN) SLS DEPT GALLOWAY BUICK R MADISON NC
--WILLARD PHYS 1100 OLIVE ST H2312 LAFAYETTE AV
CARELOCK BEATRICE B (WID LUTHER) R2000 BELCREST DR
--CHARLES C (LINDA S) MACH GIBBS MACH SHOP H1314 E CONE BLVD
--ERSELL S MRS BTRY FLR CONE MILLS R RD 5 BOX 156
--FRANK COREMKR SOUTHEASTERN FDRY R1315 20TH ST
--J WM (ERSELL S) (INTERSTATE FDRY) H1315 20TH ST
CAREY SEE ALSO CARY
--A C (KATHRYN) HLPR P LORILLARD CO H1226 OAKLAND AV
--BESSIE MAID H711½ JOHNSTON ST
--FLORENCE OFC SEC CONTINENTAL RENT-A-VAR H2200 HATHAWAY DR
CARGILL FRANCES E EMP STEVENS BROS POULTRY R2111 VALE ST
--JERRY A (FRANCES F) CARP H2111 VALE PL
CARICO ROBT E FNSHR ANDCO INDUSTRIES CORP R BX 89 RT 1
CARLEY GEO B (CARNELLA L) MACH OPR OAK RIDGE TEXTILES H4005 HEWITT ST
CARLISLE SEE ALSO CARLYLE
--AARON K (PEGGY F) PRNTR GBORO NEWS H2022 TWAIN RD
CARLISLE J P CO (JULIAN P CARLISLE) WHOL REFGR & CHEM 1148 BATTLEGROUND AV
CARLISLE JAMES F (MARTHA P) CORRES JEFFERSON STD LIFE INS H2328 GLENHAVEN DR
--JULIAN P (CURRY) (J P CARLISLE CO) R4300 LAKE JEANETTE RD
--MATTIE W (WID FRANCIS M) R132 NORTHRIDGE ST
--PEGGY MRS ALTERATIONS MGR E L BROWNHILL INC R2022 TWAIN RD
CARLSON C FRED (KATH) H1006 CAROLINA ST
--LAURINDA R (WID CARL I) H705 SUNSET DR
--ROBT F (HARRIET A) AGT MUT LIFE INS CO OF NY H1604 LIBERTY DR
--ROBT J MGR BRIDGEPORT BRASS RM 142 R2202 KENNYSON DR
--WALTER F (BESSIE J) ASST PROF A&T COLLEGE H1718 PICHARD ST
--WALTER F JR TCHR R1718 PICHARD ST
CARLTON ALF P (KATH S) PRES INTERSTATE REALTY INC H2820 NORTHAMPTON DR
CARLTON BUILDING 232 W MARKET ST
CARLTON C LEROY (CLARA G) RETD H1013 N ELM ST APT A8
--CLARA MRS DECORATOR GLFD GALLERIES R A-8 DOLLY MADISON APTS
--CLYDE D (ELIZ W) CLK REA EXP H129 ROBBINS ST
--EMMA W SEC PHIL R CARLTON INS H1800 N ELM ST APT F3
--JUDITH A OFC SEC WACHOVIA BANK & TRUST R REIDSVILLE NC

LOWDERMILK REALTY, Inc.
REAL ESTATE — SALES — APPRAISERS — INSURANCE
"If It's Real Estate, It Will Pay You To See Us."
M.L.S. 316 S. Eugene St. (See Page 123 Buyers' Guide) Tel. 275-8536

DOWNTOWN STORE
101-11 S. ELM COR. MARKET ST.
TEL. 275-0461

BELK'S

(See Page 51 Buyers' Guide)

SUBURBAN STORE
FRIENDLY SHOPPING CENTER
616 FRIENDLY CENTER RD.
TEL. 292-0960

CARLTON
--KATH S MRS SEC CENTENARY METH CH R2820 NORTHAMPTON
--MARY R BKPR SCHIFFMAN'S INC R129 ROBBINS ST

CARLTON PHIL R (Maude B), Jr Exec-V-Pres-Asst Treas Phil R Carlton Inc, Carlton Bldg 232 W Market st Opp Court House, Tel 272-8157, h2308 Princess Ann st, Tel 272-8073

CARLTON PHIL R INC
SINCE 1916
OFFICERS
EDWARD J CARPENTER, PRESIDENT-TREASURER
PHIL R CARLTON JR, EXECUTIVE VICE-PRESIDENT-ASSISTANT TREASURER
JANE CARLTON ANDERSON
SECOND VICE-PRESIDENT-ASSISTANT SECRETARY
MISS EMMA W CARLTON, SECRETARY
REAL ESTATE AND INSURANCE
FIRE, AUTOMOBILE
HOME OWNERS POLICIES
BUSINESS PACKAGE POLICIES
WORKMEN'S COMPENSATION
LIABILITY BONDING
GENERAL AGENTS
INSURANCE CO OF NORTH AMERICA
"YOUR INDEPENDENT INSURANCE AGENT SERVES YOU BEST"
CARLTON BLDG
232 W MARKET ST
OPPOSITE COURT HOUSE
TELEPHONE 272-8157
(See Page 87 Buyers' Guide)

ARLTON WALTER V (JANE) PORTER GBORO HIGH POINT AIRPORT H1109 PENNSYLVANIA ST
-WM J (JANETTE M) ELEV OPR O'HENRY HOTEL H2100 VALE PL
ARLYLE SEE ALSO CARLISLE
-MAMIE H P801K DUNBAR ST
-THELMA P MRS MGR PROVIDENT FINANCE R2210 ATLANTA ST
ARMACK BARBARA J MAID DIPLOMAT MOTEL R203 GILLESPIE ST APT D
-BOBBIE (BARBARA) MTCEMN DIPLOMAT MOTEL H203 GILLESPIE ST APT D
-CATH MAID SUMMIT FURN & GIFT SHOP R525 JULIAN ST
-CHARLIE JR (SALLY B) SWPR CONE MILLS R RD 5 BOX 196
-EARLY W (MARY G) MIXER CONE MILLS R4705 BYERS RD
-JOHN H (THELMA E) SUPVR CONE MILLS R4711 BYERS RD
-MINNIE Y (WID RUBEN) R525 JULIAN ST
ARMANA FRANCISCO (MARIA A) TCHR UNC H1406 MADISON AV
ARMICHAEL ANNE C CASE WKR COUNTY DEPT PUB WELFARE R911-B W BESSEMER AV
-BETH OFC SEC SMITH MOORE SMITH SCHELL & HUNTER R1703 COBB ST
-CHARLES C (MARGT H) SLSMN GOODYEAR SERV STORE H2309 MICHELLE LA
-COBURN (MYRTIS V) DRIVER CENTRAL MTR LINES H4104 GENTRY ST
-DON T (ANN C) ADMN ASST N C NATL BANK H911 W BESSEMER AV APT B
-EDW (BERTHA) EMP CITY DEPT PUB WKS H1311 ASHE ST
-HENRIETTA MAID H979 E WASHINGTON ST
-JEAN MRS R501 SIMPSON ST
-ROGER S (LINDA) ADJ GENL ADJUSTMENT BUR R THOMASVILLE N C
-WILLIS (LUCILLE H) SLSMN TAYLOR-SLEDD H2514 WOODVIEW DR
RMON ROBT W (PAULINE D) FIREFIGHTER CITY FIRE DEPT H1207 ETON DR
RUTH O SERV REP SBT&T R R D 2 GIBSONVILLE N C
WM H (RUTH) ASST SERV MGR GATE CITY MTR R RD 2 GIBSONVILLE NC

FLEMING-SHAW
Transfer & Storage, Inc.
Agents for
BURNHAM VAN SERVICE
844 Goldsboro St. (ORD) Tel. 273-6934—Night 299-9622
(See Page 107 Buyers' Guide)

CARMONA FRANCISCO INSTR UNC
CARNELL WM E (ALICE C) SLSMN PEPSI-COLA BOTTLING H2301 KERSEY ST
CARNEY SEE ALSO KEARNEY
--GERTRUDE E TCHR PS R2317 DANBURY RD
--THOS F REV PASTOR ST BENEDICT'S CATH CH H109 W SMITH ST
--WOODROW D TCHR PAGE SR HI SCH R811 N ELM ST
CARNWRIGHT RAY E (BETTY J) DRIVER CENTRAL MTR LINES H3919 KIPLING DR
CAROL VELVET CO (ROBT H HAM) WHOL 1115 PINECROFT RD

CAROLINA ACOUSTICAL & FLOORING CO (John and Dot Stupak), All Types Floor Coverings and Ceiling Tiles, 1024 W Lee st, PO Box 1512, Tel 273-3316

CAROLINA ALUMINUM PRODUCTS DISTRIBUTING CO INC Herman Burick Pres, Harry Salen V-Pres, Mrs Lillian E Burick Sec-Treas, Manufacturers of Storm Windows, Storm Doors, Jalousie and Windows, 109 E Bragg st, Tel 272-1179

CAROLINA ANIMAL HOSPITAL (FRENCH P WISE) 3407 BURLINGTON RD
CAROLINA BEAUTY SHOP (MRS RUTH W HORI) 411 STATE ST

CAROLINA BIBLICAL GARDENS, P J Lawrence Pres, Robert A VanHoy V-Pres-Mgr, B A Weathers Sec-Treas, Perpetual Care, Non Secretarian, Non Segregated, Complete Line of Bronze Markers, Located on Interstate 85 Bet Greensboro and High Point, Rte 1, PO Box 196, Jamestown, N C, Tels High Point Day 883-0523, Night 883-9276 Greensboro, Ask Operator For WX-1600

CAROLINA BILLIARD PARLOR (MATHEW E DOUGLAS) 933 BEST ST

CAROLINA BLOWER CORP, Mack L Gordy Pres, M A Tye V-Pres, Edw S Schenk Sec-Treas, Manufacturers of All Steel, Heavy Duty Ballbearing, Exhaust Fans, Dust Collection Systems, Spray Booths and Miscellaneous Steel Fabrications, Pinecroft rd at Bishop rd, PO Box 823, Tel 292-1431

CAROLINA BY-PRODUCTS CO INC STANLEY FRANK PRES FREDK SCHUSTER V-PRES SIDNEY STERN SEC RENDERING WKS 2000 RANDOLPH AV
CAROLINA CAMERA CENTER INC ABR M RAUCH PRES-TREAS MRS LILLIAN H RAUCH V-PRES-SEC 103 N ELM ST
CAROLINA CAMERA CENTER INC E DAVID COOK MGR BR 615 FRIENDLY CENTER RD
CAROLINA CAMERA & MUSIC CENTER (ABR M RAUCH) 1010 SUMMIT AV

CAROLINA CONSTRUCTION CO (P E Johnson and John W Hanner), We Specialize in Residential Remodeling, Additions, Siding, Tile, Roofing, Concrete Porches, Storm Windows and Doors, Free Estimates, 1327 Headquarters dr, Tel 274-7303

CAROLINA COPYING CENTER J MARSHALL PENNY MGR 2820 LAWNDALE DR RM 205

CAROLINA DECORATOR CENTER, Don Foster Mgr Greensboro's Complete Paint and Wallpaper Center, Painters Supplies and Brushes, 1312 E Bessemer av, Tel 272-7141

CAROLINA DRIVE INN (FRANK D DUNLAP) RESTR 3516 BURLINGTON RD
CAROLINA FABRIC LABEL CORP CLYDE M ANDREW PRES 2118 ENTERPRISE DF
CAROLINA FLEETS INC WM P INGRAM JR MGR AUTO RENTING 233½ N GREENE ST
CAROLINA FLORIST (J D MANNING) 1801 E MARKET ST

LIVE BETTER ELECTRICALLY

YOU GET A *Lot* FOR A VERY *Little!*

• My Services Are Many, My Wages Are Low, I'm Ready On the Instant At Your Command To Go. •

DUKE POWER

CITIZENSHIP DUKE POWER SERVICE

(See Page 58 Buyers' Guide)

BROWN CONSTRUCTION CO. OF GREENSBORO & NEW YORK, Inc.
COMPLETE REAL ESTATE SERVICE
Builder of Quality Brick Homes
Suite 3, 1112 E. Market St.
Tel. 275-2527
(See Page 45 Buyers' Guide)

GREENSBORO'S PRESTIGE BROADCASTING SERVICE

WBIG
GREENSBORO N C
CBS AFFILIATE 5000 WATTS

TELEPHONE 288-4132

(See Pages 2 and 118 Buyers' Guide)

STRONG TIRE SERVICE, INC.
ROAD SERVICE
RECAPPING
REPAIRING
GOODYEAR
"YOU CAN'T GO WRONG WITH STRONG"
1304 E. Bessemer Ave. (See Page 147 Buyers' Guide)
Tel. 275-6447

SOUTHSIDE HARDWARE CO., INC.
COMPLETE SERVICE IN HARDWARE
FOR OVER SIXTY YEARS, A COMPLETE FARMERS' AND BUILDERS' SUPPLY SERVICE
TELEPHONE 272-2106
POWER TOOL DIVISION
515 S. ELM
TEL. 272-4549
(See Page 85 Buyers' Guide)
HARDWARE
523-25 S. ELM
TEL. 272-2106

CAROLINA FREIGHT CARRIERS CARL I STEVENS TERML MGR 3300 HIGH POINT RD

CAROLINA GASKET AND RUBBER CO INC CHARLES S KEELEY PRES-SEC DONALD NANCE V-PRES MICHL BONTING SEC-TREAS MFRS 360 ASHE ST

CAROLINA GULF SERVICE (J Thomas Cox, Robt H Cox) A Complete Gulf Service, 300 S Greene st, Tel 274-4155

CAROLINA HATCHERIES INC, S E Guffey Pres, Mrs S E Guffey V-Pres-Sec-Treas "Home Of Quality Bred Chicks" 1947 Battleground rd, Tel 274-6331

CAROLINA HOME LIFE INSURANCE CO INC HORACE E WOOLARD GENL AGT 506 N GREENE ST

CAROLINA HOME SERVICE (John W Pearce), Complete Rug Cleaning Service, 3027 High Point rd, Tel 299-0545 (See Page 135 Buyers' Guide)

CAROLINA HOTEL GILMORE A HARRISON MGR 121 W MC GEE ST

CAROLINA IND RAG INC JACK PEARLMAN PRES MRS HELENE S BLOOM V-PRES MRS S YVETTE PEARLMAN SEC WASTE DLRS 1815 BATTLEGROUND AV

CAROLINA INSURANCE AGENCY INC ROBT B ROYAL PRES-TREAS WM A RYALS SEC 1414 WESTOVER TER RM 202

CAROLINA JACK SERVICE (J L Cates), Service On All Makes of Jacks, Hydraulic Equipment Service, 514 W Lee st, Tels 272-2474 and 299-7699

CAROLINA LOOM REED CO INC E MC FETTERS PRES E MC FETTERS JR V-PRES MRS EDNA MC FETTERS SEC-TREAS TEX MFRS 1000 S ELM ST

CAROLINA MAINTENANCE CO ROBT E MATTHEWS MGR JAN SERV 320 ASHE ST

CAROLINA MAYTAG SALES CORP P C RUCKER PRES P C RUCKER JR V-PRES JAMES W WILSON SEC-TREAS WASHING MACHS 322 E WASHINGTON ST

CAROLINA MOTOR CLUB INC

L M "BUD" BOLIN JR
DIVISION SALES MANAGER
PATSY A TAYLOR
BRANCH MANAGER
A A A AMERICAN AUTOMOBILE ASSOCIATION
CLUB INSURANCE
WORLD TRAVEL AGENCY
459 W MARKET ST
TELEPHONE 273-6931

CAROLINA NEON DISPLAYS CO (JAMES R ALEXANDER) SIGN MFRS 2509 FREEMAN MILL RD

CAROLINA NORFOLK TRUCK LINES INC KENNETH E LEWIS MGR 2706 OAKLAND AV

CAROLINA OFFICE MACHINES (W GUY FENTRISS JACK B THACKER) 205 E SYCAMORE ST

CAROLINA PRINTING CO INC, Tom Hall Pres, Complete Direct Mailing Service, Complete Printing Service, Offset and Letter Press All Types of Color Work, 308 N Greene st, Tel 274-7623

CAROLINA QUALITY BLOCK CO INC R DENKEL PRES C LAUGHLIN JR R LETTERMAN V-PRESTS CONCRETE BLOCKMFRS 1100 S ELM ST

CAROLINA RADIO SUPPLY CO INC ROBT T WINDSOR JR MGR WHOL ELECTRONICS 838 HUFFMAN ST

CAROLINA REALTY CO

BEN W COVERT, OWNER
ASSOCIATES
W J BEALE
W C CHANDLER
I T NEWTON
REALTORS
REAL ESTATE SALES
APPRAISALS AND RENTALS
316 S EUGENE ST
TELEPHONES 272-5357 AND 274-1334
(See Page 121 Buyers' Guide)

CAROLINA REFRIGERATION CO, Ted Burton Mgr, New or Used Grocery Store Equipment, We Buy, Sell or Trade 520 N Spring st, Tel 273-4864

CAROLINA RIBBON & CARBON SALES CORP WESLEY C SILER JR PRES MRS KATHRYN H SILER V-PRES-TREAS TYPEWRITERS SUPS 406 PRESCOTT ST

CAROLINA STEEL CORPORATION

OFFICERS
N P HAYES, PRESIDENT
W C BOREN III, VICE-PRESIDENT
LAWRENCE H BENNETT, VICE-PRESIDENT SALES
THOS P NOE JR, VICE-PRESIDENT-SECRETARY
C L GOODMAN, VICE-PRESIDENT
WAREHOUSE DIVISION
J W ANDREWS, VICE-PRESIDENT PRODUCTION
N G RIDENHOUR, TREASURER
N P HAYES JR, ASSISTANT SECRETARY-ASSISTANT TREASURER
"YOUR STEEL SERVICE CENTER"
FABRICATORS OF
STRUCTURAL PLATE AND MISCELLANEOUS STEEL WORK
TANKS, WINDOWS, DOORS, ETC
ORNAMENTAL IRON WORK
1451 S ELM ST
TELEPHONE 274-5431

CAROLINA STEEL RULE DIE CO (GEO L DOOLEY) 2201 FREEMAN MILL RD

CAROLINA SURVEY & MAPPING CO INC, Richard D Martinez Mgr, Professional Land Surveying and Mapping Service, 220 Watson Bldg, 128 Sycamore st, PO Box 213 Tel 274-7782 (See Page 144 Buyers' Guide)

CAROLINA THEATRE NEIL MC GILL MGR 310 S GREENE ST

CAROLINA TRAILWAYS JOSEPH M SEARS CLYDE E MC INTYR FRS BUS LINE 312 W GASTON ST

CAROLINA-VIRGINIA DISTRIBUTING CO FRANK M GROVE PRES WM G EVANS JR V-PRES MRS MOZELLE E HOLT TREAS WHOL FURN 219 E GASTON ST

CAROLINA WELDING SUPPLIES INC CHARLES E PRITCHARD MGR (BR) 1801 SULLIVAN ST

CAROLINE FORMS INC CHARLES D MULL JR MGR BUSINESS FORMS 1844 PEMBROKE RD

CARP GEO (JEANNETTE S) MGR RAYLASS DEPT STORES R43 W RADIANCE DR

--IDA MRS H3700 MANOR DR APT A

CARPENTER BERNARD E (ANNIE M) SUPVR JONES BROS H51 S AYCOCK ST

--BETTY R846 AUSTIN ST

--BETTY S R1007 N ELM ST

--CARL R STUDT R1601 TWAIN RD

--COLLIN L (PAULINE C) DRIVER DILLARD PAPER H1704 ALICE AV

--DIANE TCHR SMITH SCH H508 FOREST ST A 2

--EDNA MAID R904 BENNETT ST

CARPENTER EDW J (Velner B), Pres-Treas Phil R Carlto Inc, Carlton Bldg 232 W Market st Opp Court House, Tel 272-8157, h1903 Fernwood dr, Tel 272-5721

--EULA C (WID C J) NURSE 1006 WALKER AV APT 2 H100 WALKER AV APT 2

--EVELINA H732 DETT CT

CARPENTER & GANT INC WM R CARPENTER PRES RICHD B GANT V-PRES-TREAS CITY EQUIP 1506 BATTLEGROUND AV

CARPENTER GARY ANNOUNCER WBIG R205 S EDGEWORTH ST

--GILBERT F (EDITH F) PROF UNC H2505 W MARKET ST

--GROVER C (SARAH H) H3119 UTAH PL

--HAROLD O (HENRIETTA B) H1814 WALKER AV

--HUGO W (BEVERLY M) SLS REP CORN PRODUCTS SLS

--HURRILL L (MARY E) SERVMN GROOME TIRE H904 BENNETT ST

--JAMES B (SUSAN S) PRNTR TECO PRNTG H116½ CONCORD ST

--JAMES C (JACQUELIN F) STUDT H407 WOODLAWN AV

--JERRY (CAROL) ANNOUNCER W G B G H810 HERTFORD ST

--JOHN B (LUCILLE) COUNTY REGISTER OF DEEDS R RD 1 WHITSETT NC

GREENSBORO MARBLE & TILE CO.
CONTRACTORS
Residential — Commercial — Industrial
Tile — Marble — Soft Floors — Flagstone
1711 SPRING GARDEN ST. (See Page 67 Buyers' Guide) TEL. 272-2309

TYNER REALTY, Inc.
Real Estate Sales - Member M. L. S.
1814 Spring Garden St. (See Page 126 Buyers' Guide) Phone 273-255

Branches
203 E. Sycamore St., Phone 274-0050
326 W. Washington St., Phone 274-3097
915 Gorrell St., Phone 274-9417
1619 Gorrell St., Phone 274-9537
1406 E. Market St., Phone 274-2821
1332 S. Elm St., Phone 274-6844
1200 Asheboro St., Phone 274-0267

"7" Convenient Locations
SHIRT SERVICE
"One of Carolinas' Oldest and Largest"
(See Page 57 Buyers' Guide)

Main Plant and Office
607 S. Elm St.
P.O. Box 4034
Tel. 272-7422

Wade's DRY CLEANING

CARPENTER
--JOHN B JR (NANCY L) TECH REP POLYMER SOUTHERN H217 HOMEWOOD AV
--MILDRED H2505 CAMPBELL ST
--OSBORNE H (NORA B) MTCE ENG ELLIOTT'S WHOL FLORIST H4305 HIGH POINT RD
--RUBY F MRS (O'HENRY OAKS BEAUTY SHOP) H1601 TWAIN RD
--WM M (DORIS Y) MGR TEXACO SERV STA H712 SAVANNAH ST
--WM R (JO B) PRES CARPENTER & GANT H1005 MONTPELIER DR
CARPENTERS UNION LOCAL NO 2230 RQBT E BROWN REP 128 N DAVIE ST
CARPER FRANK W ANALYST BURL INDUS H103 W HENDRIX ST
--JUNE R (BARBARA) EMP NC NATL BANK H4013 WEXFORD DR
CARR ALBERTA OPR MACO MODERNISTIC BEAUTY SHOP R2006 ASHEBORO ST
--ARMINEUS J (NANCY H) REPORTER GBORO NEWS H1413B WHILDEN PL
--AVA W MRS TCHR GILLESPIE PK JR HI SCH R106 S TREMONT DR
--BRISTOL H616½ ESSEX ST
--CHRISTINE MRS BR MGR GUILFORD DAIRY BAR R2718 DUMONT DR
--DONALD USAF R2718 DUMONT DR
--DOROTHY C MRS DAIRY BAR MGR GLFD DAIRY CO-OP ASSN R2718 DUMONT DR
--CORREL E (DOROTHY C) EMP NEWMAN MACH R2718 DUMONT DR
--DORSAL E (CHRISTINE) DYE FNSHR GUILFORD MILLS H2718 DUMONT DR
--COYLE W (NELL S) DRIVER J P STEVENS & CO H2011 COLONIAL AV
--E WM (MILDRED L) V-PRES-TRUST OFCR NORTH CAROLINA NATIONAL BANK H202 MEADOWBROOK TER
--EDW S (MARGT H) PHYS 1221 MAGNOLIA ST R3210 FORSYTHE
--ESTELLE C (WID G LEE) H205 S OBERMEYER ST
--ETHBERT S (VIRGINIA) ASST PROF A&T COLLEGE H524 JULIAN ST
--ETHBERT S JR STUDT R524 JULIAN ST
--FRANCES S OFC SEC BURL INDUS R4701 FRIENDLY RD
--FREDK L (FRANCES) V-PRES-TREAS FED HOME LOAN BK OF GREENSBORO H831 W CORNWALLIS DR
--GEO W JR (OZETTA W) USA H2209 APACHE ST APT C19
--GEO W (LILLIAN T) JAN UNC H2021 E FLORIDA ST
--GLORA I STUDT R1425 BLUEBERRY LA
--HALLIE L (WID R J) H211 S MENDENHALL ST APT 2
--HOWARD D (FRANCES H) ASST HOTEL MGR H4701 FRIENDLY RD

CARR HOWARD E (Thelma N), Manager Jefferson Standard Life Insurance Co (Greensboro Agency), 301 Battleground av, Tel 275-4565, h3927 Madison av, Tel 299-0538

--HOWARD E JR USN R3927 MADISON AV
--JIMMY (MARY A) WLDR H1112A WILLOWBROOK DR
--JOHN MECH FIVE POINT GARAGE R1833 SPENCER ST
--LEWIS A (ROSA B) H1425 BLUEBERRY LA
--LILLIAN M CAFETERIA WKR UNC
--MARCUS E (ALSIE B) TEXTILE WKR CONE MILLS H4111 WOODALE LA
--MARGT L TCHR BLUFORD SCH R205 S OBERMEYER ST
--MILDRED L ASST LIBRN UNC R202 MEADOWBROOK TER
--PHILIP (DAISY M) H1005 DUNBAR ST
--QUALLS D (DOROTHY A) SAW FILER CHARLES D ROBERTS CO H917 S LINDELL RD
--ROBT L HLPR HEATH & SON MASONRY R2021 E FLORIDA ST
--SARAH M MRS LIBRN LINCOLN JR HI SCH H812 BROAD AV
--SHIRLEY MRS NURSES AIDE L RICHARDSON MEM HOSP R607 BROOKER ST
--TERRY (GAIL) EMP CONE MILLS H3102 SUMMIT AV APT J
--THELMA MRS TCHR STERNBERGER SCH R3927 MADISON AV
--V H DAIRY BAR WKR GLFD DAIRY CO-OP ASSN
--VIRGINIA H MRS WAITRESS GLFD DAIRY BAR R524 JULIAN ST
--WENDELL H STUDT R524 JULIAN ST

Investors DIVERSIFIED SERVICES INC.
Founded 1894
WILLIAM J. SPAIN JR., Divisional Manager
(See Page 95 Buyers' Guide)
102 Paisley St. Tel. 273-4417

CARR WILFRED C (AVA W)
OPTOMETRIST
226 PIEDMONT BLDG
114 N ELM ST
TELEPHONE 272-2625
SECRETARY AND TREASURER
KIWANIS CLUB OF GREENSBORO
H106 S TREMONT DR
TELEPHONE 272-6655
--WILFRED C JR SLSMN SOUTHERN AUTOMOTIVE R106 S TREMONT DR
--WM B STUDT R202 MEADOWBROOK TER
--WM V (ALBERTA M) MAIL HNDLR PO H2006 ASHEBORO ST
--WILLIE R105 N BENBOW RD
CARRATELLO ANNA E MRS (GLENWOOD DAY NURSERY) R1601 BAILIFF ST
--PHILLIP F (ANNA E) CLK PO H1601 BAILIFF ST
--PHYLLIS OFC SEC PENN MUT LIFE INS R1601 BAILIFF ST
CARRAWAY ADA M PRSR COLUMBIA LNDRY R1819 LARKIN
--BRUCE H JR (HELEN G) BUYER SEARS H603 N ELAM AV
--ERNEST B T (RUBY C) AGT USDA H1701 S BENBOW RD
--EVA MRS PRSR GBORO LNDRY & CLNS H1108 BELLEVUE ST
--FLOWERS IRONER GBORO LNDRY & CLNRS R1108 BELLEVUE ST
--JOHN B MGR IDEAL CEMENT R114 S HOLDEN RD
CARRAWAY MEMORIAL METHODIST CHURCH REV HAROLD AUSTIN PASTOR 1301 16TH ST
CARRIAGE HOUSE RESTAURANT (COIT B AND MRS AUDREY M ROGERS) 4608 W MARKET ST
CARRICK EARL B (LOIS T) MECH SMITH WHEEL ALIGNMENT H806 W TERRELL ST
CARRICO DONALD L SLSMN MYER'S H846 CASTLEWOOD DR
--J FLOYD (MILLIE I) MLDR WYSONG & MILES H203 CRAIG ST
--JEANETT BNDRY WKR JOHN H HARLAND CO R837 WORTH ST
--M JEANNETTE OPR SBT&T R837 WORTH ST
--OSCAR A (MARY J) FNSHR BURL INDUS H837 WORTH ST
--RALPH R (PEARL S) RETD H1105 SYKES AV
--RONALD F (MARGT S) EMP WESTERN ELEC R2001 ALBATROSS ST
--WYLIE GRILLMN APPLE HSE RESTRS R HIGH POINT RD
CARRIER A HEATH III (BETSY A) LANDSCAPE ARCHT JOHN V TOWNSEND & ASSOC H1519 WHILDEN PL
--BETSY A MRS CASE WKR COUNTY DEPT PUB WELFARE R1519 WHILDEN PL
--FRANCIS A INSP HOOPER-HOLMES BUR R112 W GREEN CT
--FRANCIS A (VIRGINIA F) INSP HOOPER HOLMES-BUR H112 W GREEN CT
--FRITZ D R112 W GREEN CT
--ROBT MTCEMN TRIANGLE MOBILE HOMES R RT 1 BOX 604 LAKEWOOD TRAILER PK
CARRIGAN LINDA H MRS TCHR WILEY SCH R712 LIPSCOMB RD
--ROBT L (EULA) H2330 GLENHAVEN DR
--WM H PROBATION OFCR US DIST CT R306 TATE ST
CARRIKER BARBARA E STUDT R620 JOYNER ST
--ELIZ ASST TO DEAN UNC
CARRINGTON CURTIS (SHIRLEY W) LAB BRAME TEXTILE MACH H1705 LINDSAY ST
--JULIAN L (MARIETTA M) BRKLYR H307 N BEECH ST
--KENNETH M (PATRICIA B) ASSOC CLYDE A SHREVE H1203 W WENDOVER AV
CARROL HENRY EMP INDUSTRY FOR BLIND R1307 GULF CT
CARROLL ALVIS E FORMN W H SULLIVAN CO R BURLINGTON N C
--ANNIE R (WID TOMMIE D) GUARD CITY BD OF EDUC H2500 CYPRESS ST

Alexander Motors of Greensboro Inc.
•
Authorized Dealer for
VOLKSWAGEN
•
SALES and SERVICE
•
2514 Battleground Rd.
Dial 288-2585
(SEE PAGE 13 BUYERS' GUIDE)

GUILFORD ELECTRONIC SUPPLY, INC.
WHOLESALE ONLY
DISTRIBUTORS OF ELECTRONIC SUPPLIES and EQUIPMENT
233 E. Washington St. Tel. 275-1385
(See Page 63 Buyers' Guide)

THOMPSON-ARTHUR PAVING CO., INC.
GENERAL CONTRACTING
MUNICIPAL IMPROVEMENTS - DRIVEWAYS - CONCRETE, MACADAM, BITUMINOUS PAVEMENTS
300 S. Benbow Rd., P. O. Drawer 840 Phone 274-5413

WHITLER REALTY & INSURANCE
Complete Real Estate and Insurance
1200 W. MARKET ST. (27403)
PHONE 274-2379
(See Page 127 Buyers' Guide)

HARRY D. KELLETT, Inc.
AUTHORIZED DEALERS
Dodge — Dart — Automobiles
DODGE JOB-RATED TRUCKS
449 W. Market St.
(See Page 10 Buyers' Guide)
Phone 275-9541

CARROLL
--ARTH D (ANN R) ASST OVERSEER CONE MILLS R RD 5 BOX 82
--BARBARA MRS TCHR JOYNER SCH R102 KIRK RD
--BOYCE W (REBECCA) DEL MN MTR BEARINGS & PARTS R RT 2 BROWN SUMMIT NC
--CHARLES H (CAROLYN J) PARTY CHF HOLLOWELL BORUM & ASSOCS H303 CRAIG ST
--CLYDE L (NAOMI C) DRIVER HEMINGWAY TRANS H1518 W MEADOWVIEW RD
--CY HOTEL CLK R1311 OAK ST
--DANL F BARBER BUS STA BARBER SHOP H4326 TRINITY AV
--DAVID D (HAZEL P) HACKER BOREN BRICK H218 ROBBINS ST
--DE WITT E (MARGUERITE) CONSULTANT JOHN HARDEN ASSOCS R CHARLOTTE NC
--EDW L (KATH C) MGR ISLAND CREEK COAL SLS H2307 CHEROKEE DR
--ELIZ D MRS OFC MGR BECK MTR R6 BRANCH CT
--ELIZ S OFC ASST GLFD COL
--ELLA M MRS R4225 PRINCETON AV
--H ALAN STUDT R5 BRANCH CT
--H BERNARD (ELIZ S) ASST V-PRES PILOT LIFE INS CO H528 WOODVALE DR
--HAZEL MRS DEPT ASST COUNTY BD OF EDUC R RD 1 BOX 381
--HENRY J LAB INDUSTRIES OF BLIND R1307 GULF CT
--HERBERT A JR PRNTR NCNB R517 WOODLAND DR
--HERBERT A (ELIZ D) AGT COSTAL PLAIN LIFE INS H6 BRANCH CT
--J ELWOOD REV (ELIZ S) PASTOR COLLEGE PL METH CH H305 N RIDGEWAY DR
--J FRANK AGT SHENANDOAH LIFE INS R REIDSVILLE N C
--JAMES D WHSEMN AM AGRL CHEM R110 HAGAN ST
--JANE H INSTR UNC
--JESSE A WLDR NELSON MACH & GRINDER R JAMESTOWN NC
--JOHN D (MAE) COUNTY AGRL AGT R RT 9
--JOHN P (MYRTLE H) PRESSMN CUSTOM STAMPING H1230 W WENDOVER AV
--JOHN P ASMBLR DEPENDABLE MACH R4102 GENTRY ST
--LEON J (RACHEL E) (BUS STATION BARBER SHOP) H2210 VALLEY PARK DR
--LILLIE W (WID CHARLIE D) R2418 HUBBARD ST
--LLOYD E (RUTH) INSP MUT BOILER & MACHY INS R3521 MC CUISTON RD
--MAE T CLK BURL INDUS R RD 9 BOX 113
--MALCOMB R (DELORES) LAB BRAME TEXTILE MACH H700 W FLORIDA ST
--NORMAN F CLK BETTS MANAGEMENT R RT 1 BX 123
--RAYMOND G (MARGT) SLSMN JUSTICE DRUG R STATESVILLE NC
--ROBT A SLSMN ELECTROLUX CORP R REIDSVILLE NC
--RODRICK B H1214 HOMELAND AV
--ROGER D R117 S MENDENHALL ST APT 1
--ROY E (PATSY R) MEAT CTR BI-RITE SUPER MKTS H2908 DEXTER AV
--RUTH G (WID CHARLES L) H709 PERCY ST
--SADIE MRS CLN CONE MILLS H2507½ CAMPBELL ST
--STELLA B (WID R SAML) QLR CONE MILLS H1404 E CONE BLVD
--THOS F (ELIZ) SERVMN PIEDMONT NATURAL GAS H2206 VANSTORY ST
--THOS L (ELMA) EMP DIOR BLE H2700 PINECROFT RD
--TOMMY R (EDNA M) PNTR E H YOUNG H117 S MENDENHALL ST APT 1
--VERTA C (WID DACY S) R1502 TUCKER ST
--W RUSSELL (GRACE H) ARTIST DILLARD PAPER H2321 FORTUNE LA
CARRUTHERS A B EMP COUNTY BD OF EDUC H3609 SUMMIT AV
--CAROLYN A (WID ROBT H) OFC SEC BRIDGES FURN H2906 LAWNDALE DR
--ETHEL W (WID JOSEPH T) H1202 PARK AV
--JOSEPH T JR (MARY F) (FALK CARRUTHERS & ROTH) H3809 DOGWOOD DR
--MARVIN S (MARIE C) SLS REP PACKAGING INC H3805 MANOR DR
--MICHL STUDT R806 CYPRESS ST
--ROSA MRS SLSWN THALHIMERS R RD 6

CARRUTHERS
--WOODROW W (ANNIE E) ANALYST CONE MILLS H806 CYPRESS ST
CARSON ALAN (CAROLEE M) STUDT R526 HIGHLAND AV
--BILL (SARA) GAS STA ATNDT H514 MOBILE ST
--C JACK (SHIRLEY F) SHT MTL WKR TALLEY ELEC H3514 RAVENDALE DR
--CHRISTINE W MRS MACH OPR BATES NITEWEAR H810 ALADDIN ST
--EDW C SUPT SHAMROCK CORP R411 E HENDRIX
--GEORGIA M MRS MAID R531 KRUZE ST
--J ELBERT (JUNE S) MECH DOVER ELEV H3102 CENTER ST
--JOHN A (MARY K) H810 W FLORIDA ST
--JOHN M (REBEKAH) WITH JAMES W NEAL ASSOCIATES H1603 WILTON DR
--JOHN W JR TRAINEE DILLARD PAPER R1110 CRIDLAND RD
--JOHN W (CATH A) RETD H1110 CRIDLAND RD
--KATHLEEN LAB INDUSTRIES OF BLIND R810 FLORIDA ST
--LESTER B (ROSEANNA M) H2107 ROSETTA RD
--MARY R (WID JAMES A) OFC SEC CITY BD OF EDUC H2514 BERKLEY PL
--MATTHEW A (NETTIE) WVR CONE MILLS H3004 CHURCH ST
--NANCY TCHR RAGAN SCH H1013 N ELM ST APT A5
--PERRY B STUDT R1603 WILTON DR
--ROBT L JR R1929 WOODSIDE DR
--ROBT L (LOUISE G) MECH GBORO MFG H1929 WOODSIDE DR
--ROBT L JR (ELIZ S) (CARSONS TIRE & RECAPPING CO) H2209 MIAMI ST
--ROBT L (JOSEPHINE M) RETD H1005 ALAMANCE RD
--WESLEY G (JUNE G) HLPR COCA-COLA H531 KRUZE ST
--WILFORD S MGR WEST LEE TEXACO R514 MOBILE ST
CARSON'S TIRE & RECAPPING CO (ROBT L CARSON JR) 2412 BATTLEGROUND AV
CARSONS KENNETH R (ROSE N) SHIP CLK AMP INC H837 MC CORMICK ST
CARSWELL ARNOLD R (TANA A) SLSMN NATL CASH REG H2009 URBAN DR
--JAMES H (GRACE S) CARP LUPER INC H1012 W BARTON ST
--TANA A MRS STEN DUKE PWR R2009 URBAN DR
CART GEO S (CATHY) LABY TECH DE SOTO CHEM COATINGS H1503 TALLEY ST
CARTER A L RTEMN GLFD DAIRY CO-OP ASSN R1606 WALKER AV
--ADDIE T (WID EUG C) R2302 SUMMIT AV
--ADELAIDE B MRS H2109 JONES RD
--ALBERT E (MAXINE A) PNTR H2900 HAYDEN ST
--ALVIS J JAN YMCA H1005 COTTAGE GROVE AV
--ANNE E CLK JEFFERSON STD LIFE INS R REIDSVILLE NC
--ANNE H MRS OFC SEC CONSUMER INS ASSOCS R RT 3 BOX 256
--ANNIE B MRS DEPT MGR BELK'S R RT 1 BOX 251 MC LEANSVILLE NC
--BARBARA A CLK-STEN COUNTY CLK OF SUPERIOR CT H217 MC IVER ST APT B
--BERNICE (SHELLEY) DYE WKR CONE MILLS H845 BELLEVUE ST
--BERT R POLICEMN UNC
--BETTY P R1733 FREEMAN MILL CT
--BILL C SLSMN GBORO MTR R RT 2 BOX 196 GIBSONVILLE NC
--BILL W (ANN S) MTCEMN WESLEY LONG MEM HOSP H617½ JOSEPH TER
--BILLY JAN RICHARDSON MEM HOSP R1516 MC CONNELL RD
--BLANCHE L OFC SEC CONE HOSP R707 N GREENE ST
--BOBBY COOK L RICHARDSON MEM HOSP R1516 MC CONNELL RD
--BOBBY H (EDNA D) SLITTER CONE MILLS R RT 2 BOX 84 MC LEANSVILLE NC
--BRAMLET J (DARLENE M) BUS OPR DUKE PWR H619 HOLT AV
--BRENDA STUDT R1309 LAKEWOOD DR
--C FOSTER (IOLA C) ASST OVERSEER CONE MILLS H1906 MAYFAIR AV
--CAROL OPR SBT&T R507 PARK AV
--CAROLYN H MRS CLK SOU LIFE INS R RD 8 BOX 96
--CATH M CASH MAYFAIR CAFETERIA R410 FOREST ST
--CHARLES HLPR NORTH STATE CHEV R1002B ASHEBORO ST
--CHARLIE (MARY) MGR YOUR HSE H1614 RAINBOW DR

Tom Boone
Tailors & Formal Wear
RENTALS
For Every Occasion
112 W. SYCAMORE ST.
Tel. 273-6617
(See Page 68 Buyers' Guide)

TATUM - DALTON TRANSFER CO.
STORAGE
CRATING — MOVING — MERCHANDISE HANDLING
311E. Washington St.
(See Page 152 Buyers' Guide)
Tel. 273-0537
Agents for United

LAMBETH CONSTRUCTION CO.

GRADING — WATER LINE — SEWER PIPE — DRAINAGE — CONTRACTORS

EQUIPPED WITH 2-WAY RADIO FOR BETTER SERVICE

1705 BATTLEGROUND AV. *(See Page 42 Buyers' Guide)* DIAL 273-0836

CARTER
--CHARLIE F CRDR CONE MILLS R1906 MAYFAIR AV
--CHESTER V (ETHEL S) BKPR GUILFORD DAIRY CO-OP H2406 WRIGHT AV
--CHRISTINE OFC SEC JAMES R PHILLIPS INS BROKERS R3523 CHERRY LA
--CLARENCE CONSTN WKR R512 PINE ST
--CLARENCE G (LOIS W) CARP CONE MILLS H1008 ELWELL AV
--CLARENCE R NAPPER CONE MILLS R1722 SPRINGPOST DR
--CLYDE M (ELIZ L) MACH NEWMAN MACH H301 FIELDS ST
--CORA MRS MAID H1002B ASHEBORO ST
--D WADE (EVELYN M) OFC MGR SUN OIL H1101 MC DOWELL DR
--DAVID USA R1517 LEXINGTON AV
--DAVID L H318 ASHEBORO ST APT 12
--DEAN K SPNR CONE MILLS R RT 2 GIBSONVILLE NC
--DELORES L MRS H3304 EUCLID ST
--DON J (JOYCE S) SOLR NEW DIXIE MTR LINES H3505 NORMANDY RD
--DONALD M (MARGT S) V-PRES MURRAY-CARTER FUNERAL HOME INC H605 WOODVALE DR
--DONALD M JR STUDT R605 WOODVALE DR
--DONNELL ATNDT H LEDBETTER ESSO SERVICENTER R1107 SYKES AV
--DOUGLAS K (WID REGINALD B) BKPR THALHIMERS H1915A SPRING GARDEN ST
--EDNA W MRS CRLR CONE MILLS R1510 17TH ST
--EDW B (ELAINE L) DRIVER UNITED TAXI H905 E FLORIDA ST
--EDW L (LENORA) GARAGE ATNDT DUKE PWR H2010 MC CONNELL RD
--EDWINA S MRS NURSE CONE HOSP R1605 LANSDOWN AV
--ELIZ MRS OFC WKR KING-ZANE MTRS R REIDSVILLE NC
--ELIZ G SEWER BLUE BELL R KERNERSVILLE NC
--ELIZ P (WID KING) FURN RMS 808 MOREHEAD AV H808 MOREHEAD AV
--ELSIE J WEAVE RM WKR CONE MILLS R SHADY LANE MOTOR CT RT 6
--EUG UTILITY MN UNC R637 ASHEBORO ST APT 3
--EUG E (ELVIRA R) LOADER OPR THOMPSON-ARTHUR PAVING R HIGH POINT NC
--EVELYN E MRS H713 RUGBY ST
--EVERT C FORMN THOMAS TREE SERV (WINSTON SALEM) R735 N CHERRY S
--FRANCES MRS NURSE MASONIC HOME R3200 OAKLAND AV
--FRANCES N MRS DRAWING TNDR CONE MILLS
--FRANK JAN UNC
--FRANK PNTR R331 W LEE ST
ARTER FRANK JEWELER (MRS MARGUERITE I CARTER) 103 E MARKET STREET
ARTER FREDK S MECH NORTH STATE CHEVROLET R RT 2 MC LEANSVILLE NC
-G WM WASHMN NORTH STATE CHEVROLET R RT 6 REIDSVILLE NC
-GALE O (CALLIE D) RETD H927 REID ST
-GARY CIRCULATION MGR A & N PUBL R MC LEANSVILLE NC
-GARY D (NANCY S) ENG BLUE BELL H1708 LONGFELLOW ST
-GARY W DEL MN BRINSFIELD LINCOLN MERCURY R2711 ROEDIGER CT
-GENEVA Q (WID EUG) R106 MANLEY AV
-GEO H (LELIA B) BR MGR SCOTT SEED CO R RD 1 BOX 247 MC LEANSVILLE NC
-GEO R (FLORINE H) JAN SBT&T H727 MORNINGSIDE CT
-GEO W (MAGGIE P) RETD H2636 ASHE ST
-GEO W (MATTIE P) H2350 ASHE ST
-GLORIA J LOOPER KAYSER-ROTH HOSE
-HAROLD L (REBECCA M) ASST HSEKPR CONE HOSP R203 SYKES AV
-HARRY C (ALICE C) CHAIRMN EXEC COMMITTEE-EXEC OFCR J P STEVENS & CO INC H309 SUNSET DR
-HARRY C JR STUDT R309 SUNSET DR
-HERMAN JR R3701 HIGH POINT RD
-HERMAN H1733 FREEMAN MILL CT
-HERMAN JR (WILLIE S) DRIVER DILLARD PAPER R843 AUSTIN ST
-J D DISPR CITY TRAFFIC ENG DEPT R401 W MARKET ST
-J F JR (BARBARA) INSTALLER SBT&T R RD 6 BOX 279C

ELECTRIC SUPPLY AND EQUIPMENT COMPANY

WHOLESALE DISTRIBUTORS

Electrical Supplies ● Pole Line Hardware ● Fixtures

Power Transformers

Branch House 1221 Webb Ave., Burlington, N.C. Tel. 227-2044

1812 E. Wendover Ave., Greensboro Tel. 272-4123

(See Page 60 Buyers' Guide)

CARTER
--J FRANK (S MARIE) SUPVR S B T & T H1001 N ELAM AV
--J WILLIAMS CARP SUPERIOR CONSTN R RD 2 REIDSVILLE NC
--JAMES C (SARAH) (PIEDMONT TILE SUPPLY) R LEXINGTON NC
--JAMES E (JOANNE) BKBNDR JOSEPH RUZICKA INC R3502 ISLAR CT
--JAMES H JR (MARY F) MECH J D WILKINS CO H2414 ROWE ST
--JAMES L (REBECCA L) OFC MGR COML & INDUSTRIAL INSULATION H819 5TH AV
--JAMES L DRIVER OAKWOOD TRAILER SLS R KERNERSVILLE NC
--JAMES T (HELEN M) EMP SWIFT & CO H857A BELLEVUE ST
--JAMES W (JEANNETTE W) STAFF MGR N C MUT LIFE INS H1507 WILLOW RD
--JANE STUDT R2304 CHEROKEE DR
--JANE T MRS MGR THE MEXICAN GARDEN R1503 TALLEY ST
--JASPER G (ISABELLE R) H1619 TROGDON ST
--JESSIE S (WID SAM) H912 WILLOW RD
--JOHN D DISPR CITY FIRE DEPT R401 W MARKET ST
--JOHN D (SARAH M) DRIVER CENTRAL MTR LINES H2003 BAILIFF ST
--JOHN E R318 TATE ST
--JOHN T (SUBURBAN ADJUSTERS) R3405 S ELM ST
--JOHN W (REBA M) SHT MTL WKR BEAMAN CORP H3817 PHILLIPS PARK DR
--JOHNNY (JOSEPHINE H) LAB GEO C BROWN & CO H203 BROOKS CT
--JOHNNY J (TERSEA W) ATNDT KYLES AM SRA R1521 LOVETT ST
--JOHNNYE H (WID GUY) OFC SEC DR JOHN D WILLIAMS JR H1206 N ELAM AV
--JOSEPH T MACH GIBBS MACH R ASHEBORO NC
--JOSEPH T REV (LILLIAN A) PASTOR RUSSELL TEMPLE CME CH H328 CUMBERLAND ST APT D
--JOYCE G CLK-TYP REDISCO INC R RT 5 BOX 658
--KATE H MRS OFC SEC US FIDELITY & GUARANTY R HIGH POINT NC
--KENNETH A EMP AIR CONDITIONING CORP OF AM R2123 EMERYWOOD RD
--LACY L MAID R713 RUGBY ST
--LARRY W (BARBARA) (HAMILTON LAKES VETERINARY HOSP) H2611 FAIRFIELD AV
--LAWRENCE L (COLLIE A) RETD H203 SYKES AV
--LAWRENCE V MTCE SHOP FORMN DUKE PWR H1600 BAILIFF ST
--LEMMIE J (LULA J) SERVMN DUKE PWR H1200 MEADOW ST

CARTER LESTER L JR (Mary H), V-Pres Gate City Savings & Loan Association, 108 S Greene st, Tel 275-9566, h3504 Fox pl, Tel 288-1027

--LORENA S LNDRY WKR UNC
--LORENE B SEWER BLUE BELL R BELEWS CREEK NC
--LOU A R1919 WALKER AV
--LOUIS A LAB INDUSTRIES OF BLIND R312 HUFFMAN ST
--LOUISE W MRS TCHR R212 REGAN ST
--LUCILLE S (WID HERMAN) MAID H843 AUSTIN ST
--LUCIUS E MRS MAID R316 GORRELL ST
--LUCY B NURSES AIDE L RICHARDSON MEM HOSP R1908 BRITTON ST
--M ARVIN STUDT R409 COTTAGE GROVE AV APT D
--MARGT S MRS TCHR SMITH SR HI SCH R605 WOODVALE DR
--MARGUERITE I MRS (FRANK CARTER JWLR) R RD 6 BOX 280
--MARILYN STUDT R110 KENSINGTON RD
--MARTHA TCHR PS R423 HIGH ST

HAWKS TRADING POST

AUTOMOBILES

New
Used

Buy - Sell
Trade

See Us Before You "SWAP"

722 S. Elm St.

Phone
275-7861

(See Page 14 Buyers' Guide)

Smith's
Ranch Motel and Ranch Restaurant

Members AAA

60 Bedrooms
All Wall to Wall Carpets
Telephones
Television
Air Conditioning
Swimming Pool
Restaurant and Canteen Room
Meeting Rooms Up to 250 People
13 Acres Landscaped Ground

One of the Finest Motels in the South

Tel. 272-0182

2210 S. Ashe St. and U. S. Hwy. 220

½ Mile N. Hwys. 29, 70, 421 and Interstate Hwys. 85 and 40

(See Page 104 Buyers' Guide)

GREENSBORO AWNING CO.

RETAIL — MANUFACTURERS — WHOLESALE

● Aluminum Awnings
● Aluminum Storm Windows
● Jalousies
● Aluminum Storm Doors

CAPITOL

043-45 Oakmont Ave. (ORD)

Dial 275-5389

RICHARD LOVE REALTY COMPANY
DESIGNERS AND BUILDERS OF DISTINGUISHED HOMES
Love Building, 440 West Market Street
Telephone 273-8632

TRULOVE ENGINEERS INC
Engineering
Land Surveying
Real Estate Planning
Real Estate Development
Topography
Water Works
Sewerage
112A N. GREENE ST.
P.O. BOX 577
TEL.
275-5416
274-7037
(See Page 64 Buyers' Guide)

FORBIS and DICK FUNERAL SERVICE
"Service Above Self"
Ambulance Service
1118 N. ELM ST.
(See Page 72 Buyers' Guide)
DIAL 275-8408

CARTER
--MARTHA H637 ASHEBORO ST APT 3
--MARY E WAITRESS YOUR HSE R1614 RAINBOW DR
CARTER MARY PAINT STORE (LLEWELLYN J LOW) 1004 W LEE ST
CARTER MARY R (WID MASON W) H410 FOREST ST
--MAXINE A MRS EMP RICHARDSON REALTY R2900 HAYDEN ST
--MELVIN L SLSMN GBORO MTR R RT 5 BOX 365
--MILTON (CHRISTINE P) WATER PRFR GUARANTEED SUP H1605 EASTWOOD AV
--NELLIE G MRS ASST CASH DURHAM LIFE INS R RD 1 MC LEANSVILLE NC
--NORMAN S D REV (KATHRYN D) PASTOR GLENWOOD FRIENDS CH H1517 LEXINGTON AV
--OLIVIA M (WID FRANK J) H808 ENGLEWOOD ST
--ORA D MRS R845 BELLEVUE ST
--ORVOLINE K MRS OFC SEC METRO-ATLANTIC R1309 LAKEWOOD DR
--OTIS J (PHYLLIS A) CARP CONE MILLS H1516 TEXTILE DR
--OTIS O (CORA E) GDNR STARMOUNT FOREST COUNTRY CLUB R1006 ASHEBORO ST
--OTIS O ORDER CLK W A ANDERSON PROD R1002B ASHEBORO ST
--PATSY S MRS OFC SEC DISTRS RESERVE SUP R RD 2 MC LEANSVILLE NC
--PAUL DRIVER NEW DIXIE LINES R BURLINGTON NC
--PHILIP E (MAETER L) LAB SOU RY H431 N DUDLEY ST

CARTER PLANT-SYNTHETICS DIVISION OF J P STEVENS & CO INC, M Southerland Mgr, W Buckley Supt, V W Lockridge Ofc Mgr, S Elm st Extn Tel 272-2168

--PRIMER S (NANNIE L) H1907 EVERITT ST
--R W (FRANCES P) ASST PLANT MGR AMP INC H3103 BROOKCLIFF CT
--RACHEL J NURSE CONE HOSP H630 N ELM ST
--RALPH JR PRNTR CONE MILLS R REIDSVILLE NC
--RALPH G (PEGGY L) MEAT CTR KROGER'S H1200 CLERMONT ST
--RALPH H (LORENA S) (EAST LEE STREET BARBER SHOP) H1006 JULIAN ST
--RANSON V (JEWEL C) MACH WESTERN ELEC H2123 EMERYWOOD RD
--RANSON W R2123 EMERYWOOD RD
--RAY (ANNIE B) MECH KING-ZANE MTRS R RD 1 MC LEANSVILLE NC
--REBECCA P1311A WHILDEN PL
--RICHD L (NELLIE S) SLSMN SAVAGE LABY H2326 ATLANTA ST
--ROBT TCHR DUDLEY HI SCH R2200 APACHE ST APT F
--ROBT A (LELIA P) H618 WILLARD ST
--ROBT E SLSMN S C M
--ROGER A (ALOA T) FILM EDITOR WFMY TV H1410 E CONE BLVD
--RONALD DISHWASHER GROVE ST CAFE R839 BELLEVUE ST
--RONALD C (ANNE R) ASST BR MGR NC NATL BANK H2004 PHOEBE DR
--RONALD E JAN GENE GREENE SCH R RT 3 GLFD COL
--ROSA MRS OFC SEC CARO BY-PRODUCTS R1515 RITTERS LAKE RD
--ROY C JR MECH HLPR CONE MILLS R RT 6 BOX 539
--RUAL L LAB CITY DEPT PUB WKS R BOX 84 SUMMERFIELD N C
--RUTH TYP UNC
--SAML M (GLORIA R) CLK PITTSBURGH TESTING LABY H2208 SPRING GARDEN ST
--STANFORD L USAF R2203 VEASLEY ST
--STERLING STUDT R713 A & T COLLEGE
--STERLING STUDT R713 RUGBY ST
--SUZIE (WID TURNEP) R789 BINGHAM CT
--THOS JR (PEGGY T) REEDMKR CARO LOOM REED H913 S ELM ST
--THOS JR INSTALLER AIRE-FLO HTG & AIR CONDITIONING
--THOS G LUBRICATIONMN BALES & TRUITT R422 N BEECH ST
--TIPPY TECH AGS TV & APPLIANCE R STONEVILLE NC
--TOM W (MILDRED) FNSHR CONE MILLS R1916 ALLYSON AV
--TRACY PORTER TRADE TYPESETTERS H507 BOYD ST
--VERNIE D SPNR CONE MILLS R RT 2 GIBSONVILLE NC
CARTER
--VERNON R (FRANCES E) SERVMN ROYAL TYPEWRITER H1 BRANCH CT
--VIRGINIA W MRS OFC SEC STATE DEPT MTR VEHICLES R1700 N ELM ST APT A3
--W HOMER (BEULAH C) EMP FOUNDERS FURN H605 5TH AV
--WALKER E (SARA W) OPR PLANTATION LINE H4713 HILLTOP RD
--WALTER S (MARY W) PKR CONE MILLS R RD 5 BOX 190-C
--WILBERT (LEONA L) MACH WYSONG & MILES FDRY H2201 ELLINGTON ST
--WILBERT J EXEC V-PRES-OFCR J P STEVENS & CO INC H105 SUNSET DR

CARTER WILBUR L (Marie C), Chairman of Board Southern Life Insurance Co, Southern Life Bldg 330 S Greene st, Tel 275-9681, h2306 W Market st, Tel 273-6754

CARTER WILBUR L JR (Martha S), Pres Southern Life Insurance Co, Southern Life Bldg 330 S Greene st, Tel 275-9681, h1012 Country Club dr, Tel 274-6595

--WILEY H DRIVER BLUE BIRD TAXI R605 5TH AV
--WM (JANE T) MGR WEST END GRILL R HIGH POINT RD
--WM D (MARY C) NAPPER TNDR CONE MILLS R3802 HOLT'S CHAPEL RD
--WM H (ANN) SERVMN AIR CONDITIONING R3924 EASTLAND AV
--WM H H106 MANLEY AV
--WM T (LIZZIE S) H1308 MAPLE ST
--WM T (LILLIAN J) SLS MGR BERRY COAL & OIL H110 KENSINGTON RD
--WILLIE J (HATTIE) LAB THOMAS & ARTH CONSTN H812 DICK ST APT C
--WILLIE J FORM SETTER THOMPSON-ARTHUR PAVING R ROSETTA ST
--WILLIE O (NANCY T) SUP MN GBORO FNSHG H125 EISENHOWER ST
--WILLIS H (RUTH) GLASS CTR BINSWANGER GLASS R RD 2 GIBSONVILLE NC
--WILLIS V (LENA) HLPR SOU ELEV R518 KENNETH RD

CARTER WINFORD E (Orvoline K), Justice Of The Peace 101 Stafford pl, Tel 275-6123 or 275-6124, h1309 Lakewood dr, Tel 299-7787

--WINGATE C (VIRGINIA W) SLSMN BELK'S H1700 N ELM ST APT A3
--WINIFRED C (JUDY) H3402 OSBORNE RD
--WORTHY (ALLIE R) LAB CARO STEEL H1717 PICHARD ST
CARTHEN ADDIE S H2301 PEAR ST APT A
CARTLAND CORNELIA KINDERGARTEN DIR STARMOUNT PRESB CH R101 IRVING PARK CT
--DOROTHY W (WID LEE H) SLSWN PAUL ROSE STORE H817 LEXINGTON AV
--LARRY G (JUANITA) CLK T&A TRUCKING R2123 MC KELVEY ST
--RICHD W (KATHLEEN D) SLSMN NATL CASH REGISTER H219 ELMWOOD DR
CARTLEDGE C T H1310 SPRY ST
--CHARITY MRS OFC SEC OETTINGER LBR R4803 BLADEN RD
--HAMMOND L CARP CONE MILLS R2122 MC KNIGHT MILL RD
--ISHMAEL D INSP CONE MILLS R4803 BLADEN RD
--JERRY D (OPAL C) SCHEDULING CONE MILLS H1803 VERMONT ST
--MYRTLE L MRS CLK GBORO NEWS H203 TATE ST APT C5
CARTNER GEO I (LUCY J) RETD H2716 E BESSEMER AV
CARTWRIGHT T L (VIRGINIA B) ACCT BLUE BELL H223 GREEN VALLEY RD
CARTY FRANK SERVMN PIEDMONT NATURAL GAS R RD 2 BOX 483 BROWN SUMMIT NC
--ROY H CHKR WESTERN CARLOADING
CARVER EDNA P MRS SPARE HD CONE MILLS R207 PENN PL
--ERNESTINE B MRS MAID R1106 GORRELL ST
--EUG (ERNESTINE B) USA R1106 GORRELL ST
--GRADY W (EDNA P) PNTR CRAWFORD PAINT H207 PENN PL
--JEFF RETD R606 LUCERNE ST
--JOHN R (EVELYN R) H2409 BRIDGETTE BLVD
--JOLEATHER B MRS NURSES AIDE CONE HOSP R1103 OMAH ST
--LUCIUS B DRIVER MID-STATE DEL SERV R RT 2 BOX 25
--LUTHER L (CHRISTINE C) OFC MGR INDUSTRIAL TRUCK SLS & SERV H2207 MAYBANK DR
--RICKY J STUDT R207 PENN PL

AMERICAN RUG CLEANING CO.
Rug Cleaning By Bigelow Method — Carpet Cleaning At Home
(See Page 29 Buyers' Guide)
4419 Lawndale Drive
Tels. 288-3586 and 288-432

CADILLAC
OLDSMOBILE
601 E. Bessemer Av. and Percy St.

(See Page 6 Buyers' Guide)

Sales and Service
Phone 275-9641

CARVINA WINFRED L MRS H1863 EVERITT ST
CARY SEE ALSO CAREY
--ANNIE R MRS LEGAL SEC JORDAN WRIGHT HENSON & NICHOLS R RD 1 BOX 176
--GEO T (MARTHA H) PRES TRITON WATER CO H510 HILLWOOD CT
--KATH STUDT R510 HILLWOOD CT
--ROBT D ASST BP CHF INT REV SERV R RD 1 BOX 176
CASA ROSA APARTMENTS 1010 WESTSIDE DR
CASARI ADDIE R (WID EUG) (ADDIE'S BEAUTY SHOPPE) H4314 PRINCETON AV
CASBY JOHN L SLSMN L B PRICE MERCANTILE R1003 GORDON ST
CASE ALICE S MRS INSP BLUE GEM MFG R RD 1 SUMMERFIELD NC
--ANDREW W MECH TALLEY ELEC R RD 1 SUMMERFIELD NC
--CURTIS L EQUIP OPR CITY DEPT PUB WKS R RD 5
--EARLINE F MRS CLK MOORE'S 5 CENT TO 1 DOLLAR STORE R SUMMERFIELD NC
--FRANCES MRS CASH MONTALDO'S R MAYODAN NC
--FRANK L RTMN BREWEP EQUIP R6405 FRIENDLY RD
--HOWARD (RAY L) ORDER PICKER DE SOTO CHEM COATINGS R MAYODAN NC
--JAMES W LAKE WARDEN CITY WATER & SEWER R RD 3 BOX 300 (GLFD COL)
--JEAN S MRS (SALON OF BEAUTY) R562 HARVOR DR (GLFD COL)
--JOSEPH W GREENSMN SEDGEFIELD GOLF CLUB H3724 HIGH POINT RD
--KATE S (WID SAM G) R2913 BATTLEGROUND AV
--L LAWRENCE (CAROLYN E) CONSTN WKR H602 ASHLAND DR
--LLOYD T (LOUISE A) SERVMN GUILFORD OIL R RD 3
--MARGT T MRS CLK JEFFERSON STD LIFE INS R RD 1 SUMMERFIELD NC
--MARVIN B CLK COLONIAL STORES R RD 3 BOX 471 (GLFD COL)
--NANNIE MRS R1515 RAINBOW DR
--NATHL R (ALCIE S) CTR BLUE GEM MFG R RD 1 SUMMERFIELD NC
--PATSY F MRS TRANSCRIBING MACH OPR JEFFERSON STD LIFE INS R2406 GLENRIDGE CT
--RAYMOND A (REBECCA R) SPINNING DEPT CONE MILLS R RD 1 MC LEANSVILLE NC
--RONALD MECH TALLEY ELEC R RD 1 SUMMERFIELD NC
--RUFUS M EMP DAVIDSON SUP R JACKSONVILLE NC
--SAML J MECH BALES & TRUITT R RD 5 BOX 67
--THOS D (PATSY F) SLSMN HERSHEY CHAC H2715 EVERGREEN DR
--THOS E H425 N CEDAR ST
--THOS R BRKLYR HEATH & SON MASONRY R MAZODAN NC
CASEY BOB & CO (ROBT L CASEY) ACCTS 2616 HIGH POINT RD
CASEY BROADUS D (FRANCES H) PRES CASEY'S BAR-B-Q RESTAURANT R1610 W MARKET
--CAROLYN MRS NURSES AIDE L RICHARDSON MEM HOSP R716 RUGBY ST
--CHARLES L FORMN CRAVEN STEEL ERECTING R406 W WASHINGTON AV
--EMMA H (WID BOYD) R302 SHANNON DR
--FRED D (CAROLYN S) COOK A&T COLLEGE H716 RUGBY ST
--LONNELL (ROSA L) CONSTN WKR L B GALLIMORE H173 W MC CULLOCH ST
--LONNIE R (HELEN S) DRIVER CENTRAL MTR LINES H2006 SPRING GARDEN ST
--ROBT L (SYLVIA R) (BOB CASEY & CO) H2206 EMERYWOOD RD
--W LEROY (ODELLE M) MGR CASEY'S BAR-B-Q RESTAURANT R RD 3 BOX 645 (GLFD)

CASEY'S BAR-B-Q RESTAURANT, Broadus D Casey Pres W L Casey Mgr "World's Best Bar-B-Q" Specializing in Steaks and Country Ham, Take-Home and Curb Service Catering To Parties All Sizes, 1615 Madison av, Tel 274-7728, Clark's Department Store 4201 Burlington rd

CASEY'S BAR-B-Q RESTAURANT W L CASEY-MRS ANN L STRICKLAND MGRS 3401 BURLINGTON RD
CASH CHAS S STUDT A & T COLLEGE H218A GANT ST
CASH JOSEPH T EMP SBT&T H141 EISENHOWER ST
CASH LLOYD (MARGE) LAB H310 MURRAY ST
CASH MARGT HLPR GBORO LNDRY & CLNS R310 MURRAY ST

BUSINESS Training
CROFT BUSINESS COLLEGE
OF GREENSBORO
Co-Educational — Day or Night School
Dial 272-6195 IBM TRAINING 407 Battleground Ave.
(See Page 137 Buyers' Guide)

CASH
--TRAVIS J JR V-PRES-SEC COVIL INSULATION CO R GREENVILLE S C
CASHIE BRUCE USAF R3113 COLLIER DR
CASHION DAN (SUELYNN) TCHR JACKSON JR HI SCH H3810 MOSBY DR APT H
--FULLAM H (KATIE S) ASST MGR CASHION'S FURN & DECORATING H2210 BERTIE ST
--GLENN (LOUISE F) (CASHION'S FURNITURE & DECORATING CO) H509 N MENDENHALL ST
--LOUISE F MRS (CASHION'S FURNITURE & DECORATING CO) R509 N MENDENHALL ST
--SAML J JR (BERNICE C) REG SLS MGR SONNEBRON BUILDING PROD H3615 BIRCHWOOD LA
--SUE LYNN MRS TCHR HUNTER SCH R3810 MOSBY DR APT H

CASHION'S FURNITURE & DECORATING CO (Glenn Cashion and Louise F Cashion), Furniture, Reupholstering, Slip Covers, Draperies, Accessories, Drapery Hardware, 1717 Battleground av, Tels 273-2820 and 273-7319, Nights Tel 274-1016

CASHWELL CLAUDE H (ELAINE T) YD ENG SOU RY H1810 JOYCE ST
--DAVID H (AGNES C) PRES-TREAS CASHWELL'S INC & DIXIE BELLE TEXTILES INC H2601 W MARKET ST
--FRANCES C SEC DIXIE BELLE TEXTILES INC R2601 W MARKET ST
--THOS H (BETTY W) ACCT COUNTY H2709 DELLWOOD DR
CASHWELL'S INC DAVID H CASHWELL PRES-TREAS VERNON F WESTMORELAND V-PRES HERMAN K STEVENS JR SEC WHOL DRY GDS 322 S DAVIE ST
CASKADON JESSE M (GERTRUDE C) H1608 ELWOOD AV
CASKEY BENJ S (LOUISE G) CONSULTANT BURL INDUS H3013 W CORNWALLIS DR
--LINDA C MRS (RALPH CASKEY PIANOS) R4117 WALKER AV
--RALPH L (LINDA C) (RALPH CASKEY PIANOS) H4117 WALKER AV

CASKEY RALPH PIANOS (Ralph L and Linda C Caskey) Knight, Starck, Krakauer and Yamaha Piano Dealers Sales and Service, Open Evenings By Appointment, 4117 Walker av, Tel 299-1932

CASKIE DONALD C (JEAN M) SUPVR BRANCH MTR EXP H3113 COLLIER DR
--J M DAIRY BAR WKR GLFD DAIRY CO-OP ASSN R3113 COLLIER DR
CASON GLENNA MRS BKPR SANDS & CO H415½ E RADIANCE DR
--WM F (FANNIE S) DRIVER HAJOCA CORP H1309 PEARSON ST
CASPER LOUIS G FORMN COML & INDUSTRIAL INSULATION R KERNESVILLE NC
--MATTIE MRS H1700 MARION ST
--PEGGY OFC CLK JEWEL BOX R1700 LUTHERAN ST
CASS ABBIE M (WID WM H) R2331 HIAWATHA DR
--COOPER D (COOPER D CASS CO) R WINSTON SALEM N C

CASS COOPER D CO, A D Putnam Mgr, 3M Brand Business Machines, Stenorette and Norelco Dictating Equipment, 610 Battleground av, Tel 274-8455

CASS GAY T MRS TCHR PROXIMITY SCH R607 CANDLEWOOD DR

CASS JEWELERS (J H Cass), Watches, Diamonds, Jewelry Watch and Jewelry Repairers, Gifts For The Whole Family, 617 Friendly Center rd, Tel 292-1736

CASS JOHN H (MARY S) (CASS JEWELERS) H1612 N COLLEGE PARK DR
--MARY S MRS WITH CASS JWLRS R1612 N COLLEGE PARK AV

MOORE MUSIC CO., Inc
PIANOS
ORGANS
INSTRUMENTS
615 W. Market St.
Dial 274-4636
(See Page 107 Buyers' Guide)

COBLE & FARRELL CONSTRUCTION CO., Inc.
COMMERCIAL AND RESIDENTIAL BUILDING
Custom Built Kitchens—Home Improvements—Rusco Windows
Storm Windows and Doors—FHA-VA and Bank Financing
2906 E. MARKET (See Page 47 Buyers' Guide) TEL. 272-8129

CONVENIENT
attleground Branch
1804 Battleground Ave.
ewis Street Branch
122 E. Lewis
stallment Loan Dept.
04 N. Elm St.

Greensboro's
FIRST UNION
NATIONAL BANK OF NORTH CAROLINA
(See Page 20 Buyers' Guide)
NORTH CAROLINA'S FAMILY OF HOME TOWN BANKS
Greensboro Main Office - Southeastern Building
105 E. Market St., P.O. Box 3468
Dial 274-3201 (All Depts.)

BRANCHES
Summit Shopping Center Branch
926 Summit Av.
Spring Garden Branch
3101 Spring Garden
Farm Service Dept.
122 E. Lewis

DIAMOND CAB CO. OF GREENSBORO, Inc.
AND
BLUE BIRD TAXI OF GREENSBORO, Inc.
RADIO DISPATCHED - COURTEOUS DRIVERS
OUR PRICES ARE THE SAME IN ALL KINDS OF WEATHER
AIR PORT RATE 1 to 5 PASSENGERS $4.50
(See Page 145 Buyers' Guide)
Office 229 E. Sycamore St. Dial 272-5112

Southern Life
INSURANCE COMPANY
Established 1927
Home Office: Southern Life Bldg. 330 S. Greene St.
Dial 275-9681
General Agent: 338 N. Elm St., Dial 275-8593
(See Page 90 Buyers' Guide)

CASSADA VELMA L MRS HOSTESS HOLIDAY INN SOUTH H2201 COLUMBUS CT
CASSEL DALLAS O MRS (STATE STREET BEAUTY SHOP) R920 WALKER AV
--THOS A (CALLAS O) H920 WALKER AV
CASSELL ADDIE D MRS SPNR CONE MILLS R1410 OGBURN ST
--ARTH SEC METCO PRODUCTS INC R HIGH POINT NC
--CALVIN C (ELSIE M) MACH OPR CONE MILLS R RD 5 BOX 468½
--CHARLES A DRIVER READY-MIXED CONCRETE CO R1117 BARHAM ST
--CLAUDE S SLSMN SOUTHERN BAKERIES R1410 OGBURN ST
--F P EMP GLFD DAIRY CO-OP ASSN R1117 BARHAM RD
--FRANK D (BETTY P) MGR GENL ELEC CREDIT H3002 SHADY LAWN DR
--J GARLAND (ADDIE D) SECT MN CONE MILLS H1410 OGBURN ST
--JUANITA L WVR CONE MILLS R1512 TUCKER ST
--MILDRED H MRS BTRY FLR CONE MILLS R RD 5 BOX 121C
--RUSSELL G (MILDRED H) MACH OPR CONE MILLS R RD 5 BOX 121C
--STEVE DRIVER SOU BAKERIES R1410 OGBURN ST
--WM D (JANE) CLK BESSEMER CURB MKT R926 E BESSEMER AV
--WOODROW W (LONA H) SLBR CONE MILLS R1512 TUCKER ST
CASSELS JACK R SLSMN LEVER BROS H1001 MAGNOLIA ST APT 4
CASSETTA FRANK A (MERLE L) REPR DICK'S SHOE SHOP H1915 COLONIAL AV
--MERLE DIR OF NURSES PIEDMONT MEMORIAL HOSP R1915 COLONIAL AV
CASSIDY EARL T CREW LEADER KIRKMAN & KOURY R PROVIDENCE NC
--FREDK CARP KIRKMAN & KOURY R RD 1 PROVIDENCE NC
--JOHN B EMP YMCA R517 W MARKET ST
CASSON J R H2200 W CORNWALLIS DR APT 205
CASSTEVENS JOSEPH G (J G CASSTEVENS CONSTN) H2945 ISAAC'S PL
CASTAGNU SAM REP CAPE CORAL DIV OF GULF AM LAND CORP
CASTAWAYS CLUB THE 1011 ARNOLD ST
CASTEEN GARLAND R (MARY S) WVR CONE MILLS R RD 8 BOX 630
CASTER LLOYD H (FRANCES S) ASST SCOUT EXEC BOY SCOUTS OF AM H408 HILLSIDE DR
CASTLE GWENDOLYN B NURSING AIDE EVERGREENS THE R919 LINCOLN ST
--JULIA S (WID WALTER) MAID H611 BENNETT ST
--THEO PORTER GBORO HIGH POINT AIRPORT R611 BENNETT ST
--WM JR (ANNIE T) HLPR TIP TOP BAKERY H2310 BOTHWELL ST
--WILLIE G (WID WALTER) R2310 BOTHWELL ST
CASTROVINCE LAWRENCE J (HILDA E) SUPVR WESTERN ELEC H204 TATE ST
CASUAL'S COMBO BAND (CHARLES F EAST) 1561 LOVETT ST
CASWELL JAMES B (MARIE B) CHF ESTIMATOR DANIEL CONSTN H1303 SURRY DR
CATER C DUNCAN (ANNE B) PHYS 101 N ELM ST RM 324 H200 SUNSET DR

CATERERS INC
CLAIBOURNE H DARDEN, PRESIDENT
JACK G BOWMAN, VICE-PRESIDENT
L CLYDE VAUGHAN JR, SECRETARY-TREASURER
CLARENCE C EARNHARDT
ASSISTANT SECRETARY-TREASURER-OFFICE MANAGER
827 HUFFMAN ST
TELEPHONE 275-4558

CATES APTH K (MARY) SLSMN E F CRAVEN CO R JESSUP GROVE RD (GLFD COL)
--BARNEY B (ELIZ D) H412 N SPRING ST
--BARNEY B JR (JEANNETTE M) CARRIER PO H3801 GENTRY ST
--BARRY STUDT R2322 MICHELLE LA
--BONITA O KEY PUNCH OPR BURL INDUS R RD 1 BOX 215A MC LEANSVILLE NC
CATES
--CAROL P ASSORTMENTS DEPT BLUE BELL R GIBSONVILLE NC
--DORIS J MRS CLK COUNTY DEPT PUB WELFARE H2626 GRIMSLEY ST
--EDNA MRS SLSWN THALHIMERS R1528 MC CORMICK
--ELIZ J (WID THOS J) H3110 PEEBLES DR
--EULIS J (CLARA C) CARP H1006 CRANBROOK ST
--EULIS J REV (FRANCES R) PASTOR CLEARVIEW HOLINES CH H REAR 3526 LAMB RD
--FRED B R3710 OAKWOOD DR
--FRED L (RUBY W) CRAFTSMN CONE HOSP H834 OLIVE ST
--GOLDYS P CLK SOU FOOD SERV
--GUY R R1641 DARE CT
--HAZEL O (WID THOS) R1639 DARE CT
--HERLEY G (PEGGY) MGR MOTOR SUPPLY H2902 W CORNWALLIS DR
--J ELMER REV (HAZELENE K) PASTOR TABERNACLE BAPTIST CHURCH H1109 S AYCOCK ST
--JAMES (GLADYS) CARP H2014 COLBY ST
--JAMES W CREDIT TRAINEE ARMOUR AGRICULTURAL CHEM RD 2 HURDLE MILLS
--JOSEPH L (ORA W) (CAROLINA JACK SERVICE) H3117 MASONIC DR
--JULIA H MRS TEL OPR W U TELEG R806 IDLEWOOD DR
--KENNETH M (EDNA D) TUBE BENDER C P ALLRED NEON H2322 MICHELLE LA
--LEO CLK WESTERN ELEC R1614 WEST END PL
--LEO M (JULIA H) CONDR SRR H806 IDLEWOOD DR
--LEWIS (MARTHA A) EMP CITY H910 SALEM ST
--MABEL SUPVR PAUL ROSE STORE R1906 FAIRBROTHER ST
--MINNIE RETD H1110 MADISON AV APT 2
--NANCY M MRS OFC SEC TEMPLE EMANUEL R RD 2
--NINA G MRS TCHR R1602 PICHARD ST
--PAUL H CLK SMITH-COURTNEY R112 PINEBURR RD
--PHYLLIS D STUDT R REAR 3526 LAMB RD
--REGINALD H FIELD REP GENL MTRS ACCEPTANCE R LEAHSVILLE NC
--RICHD B (CAROLE W) FIREFIGHTER CITY FIRE DEPT R5708 GREENVIEW DR
--ROBT A (MARGT B) R233 N CEDAR ST
--ROBT N SUPVR DE SOTO CHEM COATINGS H3006 IMMANUEL RD
--VALARIE E OFC SEC BURL INDUS R3110 PEEBLES DR
--VICTOR L (LYDIA D) WITH STATE DISTR CARPET H4220 PRINCETON AV
--VICTOR L JR (BARBARA J) EMP SMITH-COURTNEY H1900 ARMHURST RD
--WALTER D (BEULAH S) PNTR 1220 W NORTHWOOD ST H1220 W NORTHWOOD ST
--WM I SLSMN R834 OLIVE ST
--WM I (JOSIE C) SHIP CLK CARO STL H520 ASHLAND DR
--WILLIE M CLK JEFFERSON STD LIFE INS R1110 MADISON AV APT 2
--WINFRED E DRIVER DEAN F RING CONSTN R3707 BURLINGTON RD
CATHCART D G (JEAN) PHOTOG H1907 MAYFAIR AV
--JAMES R (MARY J) LAB W V HINNANT & SON H716 DUNBAR CT
--PAUL R223 ASHE ST APT A
--ROSENA EMP G'BORO LNDRY R223 ASHE ST APT A
--ROSENA PRSR GBORO LNDRY & CLNS R1223 ASHE ST APT A
--THOS H (JEAN R) HORSEMN FAIRWAY FARM STABLE H205 N ELAM AV
CATHERINE'S BEAUTY SHOP (MRS CATH T ROYAL) 700 DEWITT ST
CATHEY CHRISTOPHER L MTCEMN GLFD COL
--EUG W LAB CITY PKS & REC DEPT R405 E WHITTINGTON ST
--FRED LAB DUKE PWR R2101 SPENCER ST
--JOHN E (MARIEL B) WRITER GBORO NEWS H1705 NOBLE PL
--LONNIE (MARY E) CHKR CENTRAL MTR LINES R5518 DOBSON RD
--LONNIE JR MTCEMN GLFD COL
--MARY E MTCE DEPT GLFD COL
--RUFUS (LETHA B) EMP GUILFORD MILLS H863 BURBANK ST
--RUTH MRS MAID H912A BROAD AV

THESE WILL BE YOURS
$1.00 $5.00 $10.00
FOR EACH APPROVED NEW CUSTOMER YOU SEND US
AMERICAN CREDIT CO.
AUTO LOANS
200 N. EUGENE
TELS. 272-4189 AND 274-8332
(See Page 15 Buyers' Guide)

Furniture *Carpets*
GUILFORD GALLERIES, Inc.
Interiors
Draperies *Accessories*
341-363 N.Elm St.
(See Page 76 Buyers' Guide)
Tel. 274-54

BERRY'S, Inc.
Your Authorized Quality Mercedes-Benz and Studebaker Dealer
MERCEDES - BENZ
801-811 S. ELM ST.
Triumph and Rootes Group
Sales — Service
STUDEBAKER
DIAL 273-8241 and 272-4573

CATLETT JAMES L (EMILY B) SLSMN ARMOUR & CO H2610 DAVID CALDWELL DR
CATLIN JAMEE C STUDT R4117 ROMAINE ST
--LESLIE V (MARGT A) EXEC DIR SALVATION ARMY H4117 ROMAINE ST
CATO BELTONE HEARING CENTER (HARLAN S CATO JR) 206 N ELM ST
CATO ERVIN L (BEVERLY B) SLSMN DONNELLY F CAMERON H718 MOBILE ST
--HARLAN S JR (MARLENE) (CATO BELTON HEARING CENTER) R5509 BUDDINGWOOD RD
--PAUL J (DONNA H) DEPT HEAD PILOT LIFE INS H3505 TRESANT TER
CATO'S WOMEN'S WEAR MRS BETTY E BOST MGR 2222 GOLDEN GATE DP
CATOE PAUL C CRD GRNDR CONE MILLS R1851 SPENCER ST APT 4
CAUBLE JOHN R (JANE) ASST MGR JEFFERSON STANDARD LIFE INS H1310 MC DOWELL DR
--WILMA W BKPR GBORO NEWS H1015 CLEBURNE ST
CAUCH JOHNNIE (BOBBIE V) DATA PROCESSING DEPT BURL INDUS H900 LOWDERMILK ST APT D
CAUDELL DANL M (THELMA S) H3100 SUMMIT AV APT C
--LEVI CTR KRISPY KREME DOUGHNUT R WINSTON SALEM N C
--S THELMA MRS TCHR AYCOCK JR HI SCH R3100 SUMMIT AV APT C
CAUDILL ELISABETH B MRS TELLER 1ST UNION NATL BK R RT 7 BOX 466B
--J FRANK (CLEO W) STOCKMN SEARS H1607 CRYSTAL LA
--JACK L (ELIZABETH) TEX P LORILLARD CO H1203 WALNUT ST
--MAMIE T (WID WILEY C) H1609 WALKER AV
--STELLA M MRS R303 W CAMEL ST
CAUDLE ADELL MRS SMSTRS STAGE DECORATIONS & SUP R4710 WESTWOOD RD
--ALBERT W MECH CITY TRAFFIC ENG DEPT R1202 PHIPPS AV
--ALICE C (WID FRANK) CLK-TYP CITY WATER & SEWER H1202 W NORTHWOOD ST
--ANN H OFC SEC NEW DIXIE LINES R1003 IDLEWOOD DR
--ARLICE STUDT R1202 W NORTHWOOD ST
--ARNOLD (MARY) H2409 S ELM ST
--AUBREY B JR (RUTH S) SLSMN LIBBY HILL SEAFOOD H910 MC CORMICK ST
--BETSY K STUDT R1202 W NORTHWOOD ST
--BILLY R (MARTHA S) SHIP CLK W W CRAINGER INC H900 LOWDERMILK ST
--BRONA C MRS EMP P LORILLARD CO H3203 BERNARD ST
--BUDDY DRIVER AM PARCEL SERV
--CHARLES R (MARGT) ASST V-PRES HIATT HOMES H1607 BONAVENTURE RD
--CLARA B MRS CASH CINEMA ART THEATRES H1710 OAK ST
--CLARENCE E SLSMN FRITO-LAY R PLEASANT GARDEN NC
--CLYDE C INVENTORY SPECIALIST ACCURATE INVENTORY SERV R1710 OAK ST
--CORA J NURSE DR WM J REID R2512 FAIRWAY DR
--D L PRODUCTION WKR GLFD DAIRY CO-OP ASSN R2506 ROUIE ST
--DEWEY C (RUBY C) MECH TEAGUE AUTO SUP H120 LAWRENCE ST
--E C (JEANETTE) NURSE DR WM J REID R2512 FAIRWAY
--E HARREL (ANN H) POLICEMN CITY POLICE DEPT H1003 IDLEWOOD DR
--ERNEST F (MARY M) FXR CONE MILLS R RD 2
--ETHEL E MRS MACH OPR BLUE GEM MFG R3811 HEATH ST
--FLORINE K (WID J ROGER) H1602 TROGDON ST
--FRANCES W MRS OFC SEC NORTH STATE CHEVROLET R1202 PHIPPS AV
--GERALD G (VENA S) DRIVER S&W MTP LINES H2131 TEXTILE DR
--HARDIN (LUCY) DRIVER GATE CITY OIL CO R PLEASANT GARDEN
--J F (BLANCHE W) RETD H2512 FAIRWAY DR
--JAMES F JR (FRANCES S) (DAVENPORT MARVIN & CAUDLE) H2112 CLEBURNE ST
--JAMES N (ELIZ D) DENTIST 601 N ELM ST R M 300 H5010 FRIENDLY RD
--JOHN E (MARGT C) CREDIT MGR VANSTORY-MAULDIN OIL H1127 W NORTHWOOD ST

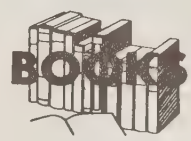

GOSPEL
BOOK STORE
107 S. Greene St.
TEL. 273-4530
(See Page 24 Buyers' Guide)
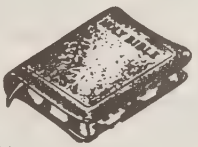

CAUDLE
--LENA M CLK UNION NEWS R307 N SPRING
--LINDA STUDT R1127 W NORTHWOOD ST
--LINDA S SEWER BLUE BELL R2506 RAWE ST
--LORENE ASST NURSE BAYNES HAPPY DAY NURSERY SCHOOL & KINDER GARTEN
--LOTTIE J (WID C S) MACH OPR GBORO MFG H608 MOREHEAD AV
--MARVIN A (MELBA G) SLSMN TRADERS CHEV H1409 CLERMONT ST
--MARY C (WID WM E) CLK GLENWOOD FLOWER SHOP H911 ENGLEWOOD ST
--MARY E (WID TERRELL M) R2205 LYNETTE DR
--MARY F MRS H753½ CHESTNUT ST
--MATTIE (WID AUBREY) H3524 CHURCH ST
--NORMAN J (RUBY M) TREATER BRUCE TERMINIX H514 ENGLISH ST
--PRISCILLA A OFC SEC R5010 FRIENDLY RD
--RAY (GENEVA) DRIVER T&A TRUCKING R BURLINGTON NC
--RAYMOND C (EUGENIA G) DEP CITY TAX COLLR H2128 MC KELVEY DR
--RAYMOND D (BRENDA B) DRIVER DILLARD PAPER H2903B BATTLEGROUND AV
--REUBEN CARP HOME PROJECTS R RT 6 BOX 199
--ROBT C GARAGE WKR THALHIMERS R708 SIMPSON ST
--ROBT F USA R3203 BERNARD ST
--ROSA M BKBNDR JOSEPH RUZICKA INC R1919 FREEMAN MILL RD
--RUTH S MRS CLK PINE HALL POMONA R910 MC CORMICK
--SINCLAIR M (LORENE C) MAIL HNDLR PO H1613 N O'HENRY BLVD
--STATON R (FAYE H) DRFTSMN BEN L SMITH JR & ASSOCS H2719 SHADY LAWN DR
--THOS STUDT R1518 W MEADOWVIEW RD
--THOS J (LUCY W) RETD H602 E LAKE DRIVE
--THOS V CLN BLUE BELL R STOKESDALE NC
--TRESSIE T CLK MOORE'S 5 CENT TO 1 DOLLAR STORE R HIGH POINT NC
--TROY C WHSEMN DILLARD PAPER R RD 10 BOX 591
--TYRUS R SERVMN RHODES FURN R4710 WESTWOOD RD
--TYRUS W (SHELBY) AGT LIFE INS CO OF VA R RD 2 SUMMERFIELD NC
--VENA S MRS MACH OPR BLUE GEM MFG R2131 TEXTILE DR
--W ROBT (NANNIE M) PARTS MGR NORTH STATE CHEVROLET H911 HOBBS RD
--WM L JR SEC NORTH CARO DYEING & FINISHING R2918 LIBERTY RD
--WM S JR (FRANCES J) DIR OF MUSIC & EDUC RANKIN BAPT CH H3404 SUMMIT AV
--WM S REV (DOROTHY D) PASTOR RANKIN BAPTIST CHURCH R3319 SUMMIT AV
CAULDER SAM J (CHRISTINE D) LINEMAN DUKE POWER H2011 PHILLIPS AV
CAULEY MARGURITTA L PRNTR GBORO NEWS R413 NORTHRIDGE ST
CAUSAY NELLIE (WID HENRY C) H713 SILVER AV
CAUSBY HERMAN L (RIXENE) CLK WESTERN ELEC H1402 TOWN ST
--J P (DOROTHY H) DIST MGR L B PRICE MERCANTILE CO R2000 EDGEWOOD DR
CAUSEY ANN MRS RECPT G D REDDICK INC R3741 OAKWOOD DR
--BELLE ELOISE TCHR PROXIMITY SCH R511 UNIVERSITY DR APT A
--BETTY M MRS BMO MERRILL LYNCH PIERCE FENNER & SMITH R208 KIRK RD
--BLONNIE S MRS SLSWN MEYER'S R2710 SHADY LAWN DR
CAUSEY BROS (FRANK R AND CHARLES W CAUSEY JR) YARN WHOL 1834 PEMBROKE RD RM 8

Kriegs-Man's INC.
FURRIERS
FINE FURS
REMODELING
CLEANING
REPAIRING
COLD STORAGE ON PREMISES
118 N. Davie St.
Tel. 272-4561
(SEE PAGE 78 BUYERS' GUIDE)

MILLER FURNITURE CO., Inc.
Electrical Appliances
Home Furnishings
Floor Coverings
"Furniture of Quality"
On Terms You Can Easily Meet
314-16 South Elm
Dial 273-3441

K & W DISTRIBUTORS
Wholesale Distributors of Wall and Floor Coverings
415 Battleground Ave.
(See Page 67 Buyers' Guide)
Phone 274-6311

Bi-RiTE
SUPER MARKETS INC.
BETTER FOOD FOR BETTER LIVING
Bi-RiTE
(See Page 82 Buyers' Guide)
FOR LOCATIONS

106 N. Elm St.
Younts-DeBoe Co.
WHERE QUALITY IS HIGHER THAN PRICE
Men's Clothing, Furnishings, Shoes, Hats
Ladies' Tailored Sportswear
Greensboro, N.C.
Phone 273-3443
(See Page 33 Buyers' Guide)
(Young Men's and Boys' Dept. 2d Floor
273-3445

CAUSEY CARL F MACH OPR WYSONG A MILES R2824 E MARKET ST
--CHARLES W (MARGT R) CHKR CENTRAL MTR LINES H4210 KILDARE DR
--CHARLES W JR (JANE P) (CAUSEY BROTHERS) H104 ELMWOOD TER
--CHARLIE F (GRACE E) SERVMN DUKE PWR R BOX 246 PLEASANT GARDEN NC
--CHRISTOPHER MC K VEHICLEMAN REA EXP R RD 10 BOX 846
--DESEREE C MRS BTRY FLR CONE MILLS R1517 UPLAND DR
--DONALD EMP J R PITTS LBR R230 N SPRING ST
--DONALD SERV REP SCM R2108 SHELTON RD
--DONALD M (JESSIE M) FILM DIR WFMY-TV H2104 VAN WEST ST
--DOVIE B (WID WM O) TCHR BRIGHTWOOD SCH H2910 PLEASANT GARDEN RD
--DWIGHT F (HILDA T) OFC MGR COCA-COLA H2225 EMERYWOOD RD
--EDNA I MRS NURSE DR ROY M SMITH R RD 10 BOX 868
--ELMER L (JO ANN) MASON ROUTH BROS H2306 BONAIRE LA
--FLOISE TCHR CITY BD EDUC H511 UNIVERSITY DR APT A
--ERNEST M MTCEMN HODGIN ROOFING & SUP R RD 1 SUMMERFIELD NC
--EVELYN E MRS R2714 LIBERTY RD
--F S (ELIZ J) RETD H1605 RIDGEWOOD AV
--FLETCHER B PNTR R1511 ELWOOD AV
--FRANK R (FRANCES B) (CAUSEY BROS) H2012 ST ANDREWS RD
--GARLAND L (DESEREE C) WRPR CONE MILLS H1517 UPLAND DR
--GERTRUDE J MRS PNTR GBORO NEWS R2103 WALKER AV
--GRADY M CLK DILLARD PAPER R1605 RIDGEWOOD AV
--GUY DESIGNER HARRY'S FLOWERS R LIBERTY RD
--HARVEY P (MYRTLE H) H1610 N O'HENRY BLVD
--HARVEY P JR (NELLIE G) CARP HOME PROJECTS H1509 CATAWBA AV
--HENRY C EMP A B C JALOUSIE H709 WALKER AV APT 3
--IRENE G (WID GEO) H3806 GILMORE DR
--JACK S (TOMMYE H) OFC ADMN DIR JEFF LIFE H1700 N ELM ST APT E3
--JERRY L SLS REP UNIVERSAL TRAVEL SERV R1517 UPLAND DR
--JERRY M (DOROTHY M) PNTR CRAWFORD PAINT R341 W LEE ST
--JERRY M RTEMN R C COLA R RT 2 MC LEANSVILLE NC
--JOHN W (LOIS G) RECRUITER U S N H1601 LORD FINWICK PL
--JOYCE L EMP S LA ROSE INC R2108 SHELTON RD
--LARRY E (MARY P) SHIP CLK THOMPSON DENTAL H2512 WILLIAMS ST
--LILLIAN F MRS SAMPLE WN BLUE GEM MFG R316 ROBBINS ST
--LILLIE R (WID CLAUDE W) H2824 E MARKET ST
--LUCILLE L MRS OFC SEC ANDERSON CLAYTON & CO R710 FRANKLIN BLVD
--MARVIN O (GERTRUDE J) PRNTR GBORO NEWS H2103 WALKER AV
--MILDRED S MRS CLK JEFFERSON STD LIFE INS R806 LOWDERMILK ST

CAUSEY MOTOR CO (Dodge Causey), Used Auto Parts Alamance Church rd, Rte 10, Box 142, Tel 274-1612

--MOZELLE TCHR GRIMSLEY SR HI SCH H1519 ORIOLE PL
--NOVIA R DEPT MGR E L BROWNHILL INC R RT 10
--PAUL S (MARY W) SERVMN DIV OF AUTOMATIC CANTEEN CO H1007 DILLARD ST
--PEARL T (WID KEMP T) H1610 EFLAND DR
--PHILIP P (FRANCES W) SLSMN COUNTRY HOUSE H1519 INDEPENDENCE RD
--R WAYNE CLK J P STEVENS & CO R806 LOWDERMILK ST
--RAYMOND S (MILDRED S) MTCEMN JEFF STD BLDG H806 LOWDERMILK ST
--RICHD D (LOUISE C) AGT ALLSTATE INS H1604 TEXTILE DR
--RICHD W REV (MARY E) ASST PASTOR FIRST BAPT CH H2208 FAWN DR
--ROBT L ERECTOR ALLIED FENCE R RT 1 JULIAN NC
--ROBT L (BRENDA) METER RDR DUKE PWR R RD 10 BOX 150

CAUSEY
--RONALD (BETTY) MECH CITY BLDG & MTCE DEPT R208 KIRK RD
--ROSCOE C LIVESTOCK 222 N SPRING ST R LIBERTY NC
--RUTH H MRS NURSE CONE HOSP R RT 4 BOX 432
--THOS N (EDNA) DRIVER R-C MTR LINES R RD 10
--WILBUR J (INEZ C) MACH BURL INDUS H801 HERTFORD ST
--WM L (MOLLY B) H222 N CEDAR ST
--WILMA CASH PILOT LIFE INS R RT 1 BX 338

CAUSHY RIXENE MRS CLK SBT&T R1402 TOWN ST
CAUTER ETHEL EMP ROSE'S STORE'S R RT 2 BROWNS SUMMIT NC
CAUTHEN CECIL ATNDT TEXTILE SERV STA R2003 BYRD ST
--CHARLES (ELMA) MIXER DOLLY MADISON H2000 BYRD ST
--CHARLES E MIXER INTERSTATE BAKERIES R2000 BYRD ST
--ELMA MRS FOOD SERV AIDE CONE HOSP R2000 BYRD ST
--FREDDIE (JULIA N) BAKER DOLLY MADISON BAKERY H408 STEWART ST
--HEANS B (ANNIE MC C) OVENMN INTERSEATE BAKERIES H2003 BYRD ST
CAUTHERN PHILLIP MECH TALLEY LNDRY MACH R RT 3 BOX 440
CAUTHREN C ERNEST (MARGT C) BARBER CORLE'S SUMMIT CENTER BARBER SHOP H801 LOWDERMILK ST
--LEROY V (PEGGY) FIREFIGHTER CITY FIRE DEPT R RD BOX 469-E
--LESS (JOYCE W) BARBER BEACH'S BARBER SHOP R RD 5 BOX 486
--MARGT C SERV REP SBT&T R801 LOWDERMILK ST
--NELLIE P MRS MACH OPR BLUE GEM MFG R3507 CALUMET PLACE
--OLA J TEL OPR BURL INDUS R515 GUILFORD AV APT 2
--PEGGY J MRS NURSE DR A KELLEY MANESS R RT 5 BOX 469-E
CAVALLINI ANTHONY (BILLIE D) H2005 BUNDY DR
--BILLIE D MRS SLSWN BELK'S R2005 BUNDY DR
CAVAN DAVID STUDT R1318 SPRING GARDEN ST
--JO ANN H1024 HILL ST
--LEWIS A (VIRGINIA S) (CAVAN'S AUTO SERV) H1801 WRIGHT AV
CAVANESS HERBERT L (ALENE H) MFRS REP H712 ROLLING RD
CAVE ALICE S MRS CLK WHITE OAK DRUG R2024 ASHLEY D
--CORA LEE BKPR HOWARD CONSTN R3916 RAINTREE DR
--ELWOOD J (ALICE S) POLICEMN STATE POLICE DEPT H2024 ASHLEY DR

CAVENAUGH GEORGE K (Mary A), Senior V-Pres Financl Operations Jefferson Standard Life Insurance Co, 101 N Elm st, Tel 378-2385, h2026 St Andrews rd, Tel 273-611

CAVENESS ADA M (WID SOLOMON A) H1810 ELWOOD AV
--FLOYD C (CLARA P) RETD H1005 COURTLAND ST
--HELEN R MRS SEPARATOR TROXLER HOS R RD 1 BOX 344 JULIAN NC
--HERBERT W (BERTHA) CARDMN CONE MILLS H1808 ROSELAND ST
--JAMES W (SHIRLEY M) HLPR PIEDMONT VENITIAN BLIND H3808 CAUSEY ST
--PANSEY MRS NURSE GLENWOOD PARK SANITARIUM R RT 2 BX 68 BROWN SUMMIT N C
--RUFUS E BAGGER DIXIE BEDDING R JULIAN NC
--WALLACE A (LENA M) ASST V PRES PILOT LIFE INSURANCE CO H414 HILLCREST DR
CAVIN CHARLES D SLSMN H2219 WALKER AV
CAVINERS JAMES F (GLADYS M) EMP EASTERN END DRY CLNS H918B BROAD AV
CAVINESS ALF H POLICEMN UNC
--ARMP FORMN GREESON BLDRS R RT 1 WHITSETT N C
--AVERY A (LAURA A) HD LM FXR CONE MILLS R1704 LEE'S CHAPEL RD
--BEN MGR GBORO BONDING WHSE
--BURAL A (HELEN) REPR CITY FIRE DEPT R2219 GLENSIDE DR
--CHARLES JR ROOFER COML ROOFING R1006 ARDMORE DR
--CHARLIE G (CLARA L) HAULER CONE MILLS H2317 HUBBARD ST
--CLARA L MRS FNSHR CONE MILLS R2317 HUBBARD ST
--CLIFTON R SLSMN GREESON BLDRS R RT 1 WHITSETT N C
--CORRENIA R1106B VANCE ST

WEAVER REALTY COMPANY
SALES
APARTMENT RENTALS
PROPERTY MANAGEMENT
DEVELOPERS INSURANCE
EDGEWORTH BUILDING
232 N. Edgeworth St.
Dial 273-5516

BERRY COAL & OIL COMPANY
2200 E. Bessemer Ave.
Dial 273-8663
FUEL OIL
KEROSENE
BERICO
COAL
COKE
116 W. Brag
Dial 275-965

MITCHELL-FRY INSURANCE AGENCY Inc.
Insurance Service Since 1917
GENERAL INSURANCE – BONDING
311 Jefferson Standard Bldg. 101 N. Elm St. *(See Page 89 Buyers' Guide)* **Dial 275-1316**

CAVINESS
--DAVID (DORIS) SLSMN R665 CHESTNUT ST
--DONALD (JEANETTE) ASST SLS MGR HARRY TEHAN ASSOCS H1111 SYKES AV
--DWIGHT C PLSTR H1106B VANCE ST
--EARL D (MABLE) TYE IN OPR CONE MILLS H1301 CYPRESS ST
--EDNA C CLK INTERSTATE BAKERIES R700 ABINGDON DR
--FRANCES E MRS KEY PUNCH OPR DATA CENTER R2215 GLENSIDE DR
--FRANK (GALE C) CONSTN WKR H405 S MENDENHALL ST APT 7
--GARLAND A (MARGT L) V-PRES FOSTER-CAVINESS CO INC R4307 LAKE JEANNETTE RD
--GENERAL DRIVER DANL KECK TAXI H902A RUGBY ST
--GENEVA S MRS WVR CONE MILLS R1302 VINE ST
--GIDEON A (ROZENA T) H1510 BOONE ST
--GRACE L (WID J ALTON) BKPR CRAFT INSURANCE AGENCY INC H4320 CORNELL AV
--GRAHAM A (GENEVA S) WVR CONE MILLS H1302 VINE ST
--HAL STUDT R1102 16TH ST
--HAL T (CHRISTINE B) SPARE HD CONE MILLS R1102 16TH
--HELEN D MRS CLK CITY PARKS & RECREATION DEPT R2219 GLENSIDE DR
--JAMES E (GLADYS D) JAN A & T COLLEGE R918 BROAD AV
--JAMES E (ELEANOR A) SLSMN R H BARRINGER DISTRIBUTING H4304 CORNELL AV
--JAMES R (THELMA L) SHT MLT WKR MABRO CO H2100 BOULEVARD ST
--JAMES W (SARAH T) CARP PIEDMONT VENETIAN BLIND & AWNING MFG H904 CHURCH ST
--JAMES W JR CARP PIEDMONT VENETIAN BLIND & AWNING MFG R904 CHURCH
--JOSEPH D (JOYCE B) LMFXR CONE MILLS H2314 SPRUCE ST
--JOSEPH D JR FNSHR CONE MILLS R1009 HERN AV
--JOYCE B MRS SPNR CONE MILLS R2314 SPRUCE ST
--LAURA A MRS WVR CONE MILLS R1704 LEE'S CHAPEL RD
--LILLIE MRS R906 OLIVE ST
--MABEL M WVR CONE MILLS R1301 CYPRESS ST
--MADGE H1006 ARDMORE DR
--MARGT B MRS BKPR YWCA R1418 WALNUT
--MARTHA L SEC-TREAS STOP & SHOP INC R3200 S ELM
--MELVIN J (NETTIE J) BOILER ROOM CONE MILLS R1510 BOONE ST
--MIRIAM H MRS TCHR WILEY SCH H2534 FERNWOOD DR
--NANCY C OPR DAURITY'S BEAUTY SALON R1807 ROSELAND ST
--NULAND H (MARGT B) HLPR CONE MILLS H1418 WALNUT ST
--QUINCE A (LAVINIA M) SUPVR GUILFORD DAIRY CO-OP ASSN H3200 S ELM ST
--REBECCA J MRS OFC SEC SOU LIFE INS R2105 SHELDON RD
--ROBT (MADGE C) JAN CONE MILLS R2200 NELSON
--ROBT R (BARBARA A) TRUCKER P LORILLARD CO H1602 UPLAND DR
--SUSAN STUDT R700 ABINGTON DR
--THURMOND (CHRISTINE B) LM FXR CONE MILLS H1102 16TH ST
--W JENNINGS (HELEN C) BEAMER CONE MILLS H1807 ROSELAND ST
--W S (MYRTLE) H2416 CHURCH ST
--WALTER L (EDNA C) PECHECKER CONE MILLS H700 ABINGTON DR
--WALTER L JR H700 ABINGTON DR
--WM J STUDT R1006 ARDMORE DR
--WM T (GLENDA B) TRAINEE J A KING & CO H510 KENILWORTH ST
--WM T (GLENDA) TRAINEE J A KING & CO R510 KENILWORTH
CAVINS DUPLICATING PRODUCTS JAMES F TURNAGE MGR 1602 SPRING GARDEN ST
CAYTHORNE CLAIBORNE V (FAY B) MACH OPR AM TOB H803 SYKES AV
CAYES SHIRLEY MRS H212 BAKER DR
CECIL APARTMENTS 603 SIMPSON ST
CECIL ARTH ROLLER WESTERN CARLOADING R2009 O'NEIL PL

FARABEE MACHINE & PARTS CO., INC.
Engine Rebuilding
Cylinder Reboring
Valve Jobs

Crankshaft Grinding
Piston Grinding
206 Walker Ave. **Dial 274-0108**
(See Page 15 Buyers' Guide)

CECIL
--BECKY SLSWN ELLIS-STONE R1909 POTOMAC DR
--CHARLES R UTILITYMN CARO QUALITY BLOCK R HIGH POINT NC
--CLAUDIUS M (MARGT H) SLSMN MYRICK REAL EST H1302 SURRY DR
--DAVID J (MARTHA C) CONTR BUILDING H503 HOLT AV
--FRANKLIN L REPILER CONTAINER CORP OF AM R2018 BLUEMONT DR
--GEO (MARY C) V-PRES D W WINKELMAN CAROLINA CO H3611 BIRCHWOOD LA
--GEO STUDT R3611 BIRCHWOOD LA
--J DONALD (MARY B) (CECIL PAYNE UPHOLSTERY) R RT 1 HIGH POINT NC
--JACK ASSOC ALBERT MYRICK REALTOR R1302 SURRY DR
--JAMES D (MARY J) SLSMN FRYE ROOFING H1909 POTOMAC DR
--LINDA H BKPR STRAND SKEES JONES & CO R1209 ELWELL AV
--LOUISE WAITRESS BEVERLY'S BARBECUE R2009 O'NEIL
--MARGT H MRS OFC SEC JONES FUR SERV R1302 SURRY DR
--MARY B MRS MACH OPR CECIL PAYNE UPHOLSTERY R RT 1 HIGH POINT NC
CECIL PAYNE UPHOLSTERY (WM C AND J DONALD CECIL) 808 MERRITT DR
CECIL R MICHL (LINDA H) STUDT H2510 SPRING GARDEN ST
--ROLAND BR MGR TAR HEEL PAVING R HIGH POINT NC
--WM C (CECIL PAYNE UPHOLSTERY) R RT HIGH POINT NC
CEDAR APARTMENTS 416 N CEDAR ST
CEDAR GROVE BAPTIST CHURCH REV JOSEPH W HEDRICK PASTOR 610 BAPTIST AV
CEDAR GROVE BAPTIST CHURCH REV MONROE FULLER PASTOR 1114 MORRIS ST
CEHEN CHARLES SHT MTL WKR M D BEAN SHT MTL R110 THORTON DR
--SYLVIA H MRS CASH LOCAL FINANCE R1626 LOVETT ST
CEILS FRANK (CAROLINE) SLS REP AM OLEAN TIRE H6 PICCADILLY CIR
CELESTE HATS (MRS CELESTE L HOWSER) MLNRS 120 S GREENE ST
CELLA FRANK A ADMN V-PRES CAMERON-BROWN CO R RALEIGH NC
CEMENT ENAMEL OF NORTH CAROLINA P RICHD B SMITH MGR PAINTING CONTRS 1801 HOLBROOK ST

CENTENARY METHODIST CHURCH, Rev Roger W Tucker Pastor, 2300 Friendly rd, Tel 299-9643

CENTENARY WEEK DAY KINDERGARTEN MRS MARGURITE BOOTH DIR 2300 FRIENDLY RD
CENTENNIAL INSURANCE CO WIMBISH INSURANCE AGENCY AGTS 102 N ELM ST RM 917
CENTER THEATRE INC JAMES R BELLOWS MGR 117 S ELM ST
CENTRAL A & W ENTERPRISES INC DAVID K CHAPOTON PRES RESTR (OFC) 1105 VALLEY PARK DR
CENTRAL APARTMENTS 107 N SPRING ST
CENTRAL ASSEMBLY OF GOD CHURCH REV HOWARD F FORTENBERRY PASTOR 2222 W FLORIDA ST
CENTRAL CAFE BILL D AMPRAZIS MGR 251 E MARKET STREET
CENTRAL CARO GROCERIES INC PORTER PAIGE MGR WHOL GRO 2111 E TERRELL PL
CENTRAL CAROLINA SPORTS INC M C BAIN PRES STANLEY FRANK V-PRES S J STERN JR SEC1921 W LEE ST

CENTRAL CAROLINA WAREHOUSES INC, H C Charles Jr Pres, Kendall W Griffin V-Pres, Herbert S Falk Jr Sec-Treas, Jack Oliver Asst Sec-Asst Treas, General Storage, Rail Siding Facilities, 801 Warehouse st, PO Box 1678, Tel 919-273-3465 (See Page 151 Buyers' Guide)

SHEPHERD BROTHERS CARPET SHOP Inc.
1700 SPRING GARDEN STREET
Tels. 275-4049 and 275-1235
(SEE PAGE 29 BUYERS' GUIDE)

RYDER TRUCK RENTAL Inc.
Trucks For Rent
Fords and Other Equipment
- HOURLY
- DAILY
- WEEKLY
- MONTHLY

Or Long Term Contract
SURVEY'S No Obligation Of Course
3202 High Point Road
Tel. 299-3722

INSURANCE SERVICE FOR CAROLINIANS SINCE 1912
PAUL W. SCHENCK AGENCY
LIFE - HEALTH - INSURANCE - GROUP - PENSION
025 Homeland Ave. *(See Page 92 Buyers' Guide)* **Tels. 273-8271 and 273-8272**

Repon Builders & Realty, Inc.
Builders of "Good Homes"
SALES LISTINGS INSURANCE
1800 Spring Garden St.
(See Page 125 Buyers' Guide)
Telephones 273-3657
273-3658

THE DEMOCRAT
Serving Greensboro and Guilford County Over 25 Years
JOHN L. YOW, SR., Editor and Manager
913 Fairground Ave.
THOMAS B. YOW, JR., Mechanical Supt.
P.O. Box 2304
Telephone 272-1630
(See Page 108 Buyers' Guide)

GATE CITY Savings & Loan Assn.
(See Pages 26 and 136 Buyers' Guide)
4% Quarterly
It Pays To Save Where Savings Pay
Gate City Savings & Loan Bldg., 108 S. Greene St.
Tel. All Departments 275-9566

CENTRAL CHAPEL 801 MOREHEAD AV
CENTRAL ENGINEERING INC W A SYKER JR PRES-TREAS R H MC LELLAND V-PRES MRS V F SYKES SEC BLDG CONTR 3605 GREENSBORO ST

CENTRAL FLORAL GARDENS (Mrs Kate H Thomas), J Willard Pegg Mgr, Mrs Sue N Pegg Designer "Your Local Florist-Say It With Flowers" 1907 Spring Garden st, Tels 272-7209 and 272-1126

CENTRAL JUNIOR HIGH SCHOOL LACY W ANDERSON PRIN 226 S SPRING ST
CENTRAL METAL SUPPLIES INC J F TROXLER JR PRES W W HORNIG V-PRES R S WILLIAMS SEC-TREAS SHT MTLSUPS 833 RALEIGH ST

CENTRAL MOTOR LINES INC, East-West Motor Carrier Service, Direct Non-Stop To The Carolinas, From Augusta, Chicago, Cleveland, Ohio, Toledo, Ohio, East Palestine Ohio, New York, Columbus, Ohio, Baltimore, Md, Paterson New Jersey, Philadelphia, 2810 Oakland av, Tels 299-0141 299-0142 and 299-0143

CENTRAL NURSERY SCHOOL MRS WANETTA G WIDENHOUSE SUPVR 226 S SPRING ST

CENTRAL OIL CO INC, E C Butler Pres, J J Burney V-Pres Distributor Texaco Products, Metered and Filtered Fuel Oil, Oil Burners, Sales and Service, Gasoline Motor Oils and Lubricants, 3416 Spring Garden st, Tels 299-1771 and 299-0766 (See Page 71 Buyers' Guide)

CENTRAL PARKING LOT (J MELVIN RYALS) 319 S GREENE ST
CENTRAL PLASTIC CORP WALLACE R DODD MGR MFRS 2607 BATTLEGROUND AV
CENTRAL SECURITIES CO WM M YORK MGR INVS 101 N ELM ST RM 203

CENTURY CONCRETE PRODUCTS CORP (H Glenn Clark) Pre-Cast and Pre-Stressed Concrete Products, 1016 Battleground av, PO Box 9215, Tel 274-0073

CENTURY MAUSOLEUMS INC STEPH B HAMLET JR PRES DE WITT E MURRAY V-PRES W SHEPARD GRISWOLD SEC-TREAS 1816 PEMBROKE RD RM 8
CEPHUS LEROY (MARY L) EMP NORTH STATE CHEVROLET H501 S O'HENRY BLVD APT 22
--LEROY MTCEMN GLFD COL
--MARY L MTCE DEPT GLFD COL
--ULYSES CLK ODELL HDW R1403 OGDEN ST
--WILLIS STUDT R2217 E MARKET ST
CERRONE CHARLES C PRES AMERICAN HOME EQUIPMENT H1813 WILLORA ST
CETRANGELO ISABELLE B MRS CASE WKR COUNTY DEPT PUB WELFARE R HIGH POINT NC
CHADDERTON ARTH J (MARJORIE S) SUPT P LORILLARD CO H1307 GUEST ST
--PEGGY S MRS SLSWN PEIDMONT JWLRS R1307 GUEST DR
CHADWICK HAROLD L (BETTY J) AGT AM NATL INS R HIGH POINT NC
--HARPER B JR (MARY L) DISPR SOU RY H2709 ROCKWOOD RD
--JAMES T FORMN W H SULLIVAN CO R WILMINGTON N C
--JOSEPH (MARY) SHIP CLK W FANCOURT H1300 KIZER CT
CHAFFEE F DUDLEY (JEAN W) CONSULTANT ENG UNC H3810 PARKWOOD DR
CHAFFIN JACQUELINE S MRS CLK HOME DRUG STORE R1518 GLENWOOD AV
--LEROY (JACQUELINE S) PURCH AGT MTR BEARINGS & PARTS H1518 GLENWOOD AV
CHAFFOO ALBERT (BETTY) TCHR CITY BD OF EDUC H1706 FRIAR TUCK RD
CHALMERS CLAUDE J LAB STAY-RIGHT SEPTIC TANK
--RALPH (ANNIE M) EMP SEARS H314 WINSTON ST
CHAMBER JAMES (MARIE) EMP BOB DEAL CONSTN H1932 TAYLOR ST
--LOVINE MRS TEX WKR H4601 TOWER DR

CHAMBER OF COMMERCE—(See Greensboro Chamber of Commerce)

--ROBT D JR (HELEN L) DRIVER FLEMING TRANSFER R1513 PARK AV
CHAMBERLAIN GLADYS C (WID JOSLIN J) TCHR ARCHER SCH H2506 BERKLEY PL
CHAMBERLIN J BRUCE (RUTH) POLICEMN CITY POLICE DEPT H1008A HAMPTON ST
--JAMES L (MARION S) ACCT BURL INDUS H2313 EMERYWOOD RD
CHAMBERS A RAY (CODA RUTH L) CARRIER PO H1315 W FLORIDA ST
--ANNIE G CLK BURL INDUS R1100 GLENWOOD AV
--BEADIE MRS SMSTRS GBORO MATTRESS & FURN R1907 DREXEL RD
--BESSIE H MRS SALVAGE OFFSET CONTAINER CORP OF AM H2708 E BESSEMER AV
--BILLIE L STUDT R1315 W FLORIDA ST
--BILLY FURNITURE INSP (LEXINGTON NC) R317 N BEECH ST
--BOB ATNDT HAROLD'S SUNOCO SERV
--CARL (EULA J) MACH OPR CONE MILLS R RD 3 BOX 107 GUILFORD COLLEGE BR
--CHARLES H (MARION W) CLK JEWEL BOX STORES H1611 EASTWOOD AV
--CHARLES R (GRACE C) DEPT MGR BIG BEAR SUPER MARKET H1807 VERMONT ST
--CHARLES T TEX WKR CONE MILLS R129 HIGGINS ST
--CLAUDE A (BEADIE) PRNTR OFC SERV H1907 DREXEL RD
--CODA RUTH L MRS NURSE COUNTY HEALTH DEPT R W 1315 FLORIDA ST
--CYNTHIA MRS CASE WKR FAMILY SERV-TRAVELERS AID ASSN OF GBORO
--DANL D (ABBY) CARP H417 S BENBOW RD
--EARL W SHT MTL WKR ATLANTIC ENGINEERING R MADISON N C
--EDW L (BESSIE B) ASST PURCH AGT CONE MILLS H609 SHAWNEE RD
--ERVIN H (DOLORES D) FILM EDITOR WFMY-TV H2102 DREXEL CT
--FLOYD L H716 MARSH ST APT 6
--GENE (JUDY) EMP ELLISON CO H814 CASTLEWOOD DR
--GEO (ALFREMA) H1616 ALICE AV
--GEO (ALFREMA) ROUTEMN CATERERS INC H1615 ALICE AV
--GEORGIA (WID OLIVER A) R1907 DREXEL RD
--GLENN BLEACHER CONE MILLS R RD 10 BOX 952
--GLORIA CLK DIAMOND HILL PLYWOOD R3506 CARRINGTON ST
--GRACE H MRS CLK DIXIE MACH & TOOL R2006 COLONIAL AV
--HAZEL OPR SBT&T R1932 TAYLOR ST
--HERBERT COOK SEDGEFIELD INN R534 MACON ST
--HERBERT H HLPR CONE MILLS R MEBANE NC
--J C CEMENT FNSHR F D LEWIS & SON H209 GILLESPIE ST APT E
--JEANINNE STUDT R1807 VERMONT ST
--JESSE ATNDT STOKES ESSO SERV CENTER R1016 ASHE ST
--JOEL D JR (BEATRICE C) PRNTR CONE MILLS H1509 TUCKER ST
--JOHN P (ANN B) MECH CLOVERLEAF USED AUTO PARTS H3808 IMMANUEL RD
--JOSEPH G (ANNIE G) PLMB MODERN PLMB H1100 GLENWOOD AV
--JUDITH R MRS CLK HAJOCA CORP R814 CASTLEWOOD DR
--JUDY M MRS TYP NATL AUTO DEALERS SERV R RT 10 BOX 65
--LEROY R1016 ASHE ST
--LYTLE G LEATHER WKR ELLISON CO R814 CASTLEWOOD DR
--M G JR (PATRICIA L) MACH ADJ P LORILLARD CO H1600 TALLEY ST
--MARGT M (WID THOS F) OFC SEC SMITH MOORE SMITH SCHELL & HUNTER H1013 N ELM ST APT C5
--MARY K R1016 ASHE ST
--MATTIE B WVR CONE MILLS R2910 HOOKER ST
--PENNY OPR SBT&T R1932 TAYLOR ST
--RALPH A BXR CARTER FABRICS H129 HIGGINS ST
--RAY R1016 ASHE ST
--REECE W (KATHRYN O) DRIVER OVERNITE TRANS H2014 VEASLEY ST
--ROBT D (FELDA W) H1320 WOODSIDE DR
--ROBT D (HELEN L) DRIVER FLEMING TRANSFER H1513 PARK AV
--ROBT R (ELIZ A) LAYOUT OPR WESTERN ELEC H1313 JOYCE ST
--RONALD A (CATH) FORMN P LORILLARD CO H1420 LARCHMONT DR

CITY WIDE DELIVERY
2166 Lawndale Drive
Dial 274-6308
CRUTCHFIELD-BROWNING DRUG STORE
PRESCRIPTION DRUGGISTS
(See Page 56 Buyers' Guide)
CITY WIDE DELIVERY
2166 Lawndale Drive
Dial 274-6308

TALLEY ELECTRIC CO., Inc.
ELECTRIC HEATING • ELECTRIC CONTRACTORS • AIR CONDITIONING
COMMERCIAL — RESIDENTIAL
1109 Battleground Ave. (See Page 59 Buyers' Guide) Phone 274-1531

CHAMBERS
-ROOSEVELT (SALLY) DELMN CONE HOSP H232A BINGHAM ST
-ROOSEVELT (SALLY) LNDRYMN CONE HOSP R232-A BINGHAM ST
-ROSA G MRS MAID R1611 EASTWOOD AV
-RUBY D STEN CLK SBT&T R BELL RD
-RUTH MRS NURSE CHAS B AYCOCK SCH
-SARAH R2009 S BENBOW RD
-SCHUYLER (MILZIE W) RETD H701 PERCY ST
-WALTER L (IRENE T) SLSMN JONES BROS BAKERY H1912 WOODSIDE DR
-WALTER P (GRACE H) DRIVER HODGIN COAL & OIL H2006 COLONIAL AV
-WM S EMP SEARS R701 PERCY ST
-WM T (JENNIE M) DRIVER JONES BROS BAKERY H114 DANIEL ST
-WILSON (RILLA J) H2213 BETHANIA RD
HAMBEY APARTMENTS 714 SILVER AV
HAMBLEE CECIL E JR (DORIS B) (CHAMBLEE'S ESSO SERVICE) H1812 DUBLIN DR
-EFFIE J (WID CECIL) R406 S EUGENE ST
-H MILTON (ROSE W) SLSMN MFG SALES H1706 ELKHART DR
-JAMES P (MARTHA S) SLS REP BOISE CASCADE CORP H3015 NEW HANOVER DR
-KENNETH (LOIS P) EMP GLFD DYE & FINISH H3204 CONRAD ST
-LENNA M (WID JAMES V) BKPR WBIG R920 JEFFERSON RD
HAMBLER FANNIE V RETD H1521 WHILDEN PL
HAMBLESS ESSO SERVICE (CECIL E CHAMBLEE JR) 2604 LAWNDALE DR
HAMBLESS MATTIE A (WID ANDERSON) R607 UNION ST
MELVIN O (NINA M) CARP H607 UNION ST
HAMBLISS CHARLES (ALFREDA M& DRIVER CHAMPION STGE & TRUCKING H871 BURBANK ST
NINA M PKR OLD MASTER CABT CO R607 UNION ST
AMIS NICK G (JEAN S) MGR SWAIN'S CHARCOAL STEAK HOUSE H2122 MC KELVEY DR
AMPAGNE MARY E MRS OPR OAKWOOD BEAUTY SHOP R2727 ROEDIGER ST
AMPAIGNE IRVING MLDR INDUSTRIAL FDRY & MFG
AMPION JAY C (MARJORIE W) MGR GANT OIL CO H1600 TROGDON ST
? S (GLADYS) H133 AUNT MARYS AV

AMPION STORAGE & TRUCKING CO INC, Price Steele Pres, Howard C Pace V-Pres, W E Strane Jr Sec-Treas 207 Walker av, Tel 275-6492, Night Tels 275-5179 and 292-2867 (See Page 107 Buyers' Guide)

MPION TRAILERS (BOBBY D TALBERT) 12708 LAWNDALE DR
NCE JAMES E (THELMA JO-ANNE) BUTCHER COLONIAL STORES R205 MARSHALL ST
O ANN MRS SEC ACME ENGINEERING CO INC
ELDON (ANNIE R) JAN CLARK'S DISCOUNT STORE H2121 BYRD ST
NDGIE HARRY C (DOROTHY S) PRES-TREAS NATIONAL SHIRT & HAT SHOP INC H606 W CORNWALLIS DR
DBT S (BETTIE M) SEC NATIONAL SHIRT & HAT SHOP INC H401 KIMBERLY DR
NDLER ALBERT D (MARY B) TRNMN SOU RY H1216 .AKEWOOD DR
.VIN W (MARY R) MGR ARMOUR AGRICULTURE CHEM 14315 DOGWOOD DR
IDREW MECH GOODYEAR SERV STORE R1107 WALNUT ST
INIE A MRS H1102 FULLER ST
INIE S MRS SPNR CONE MILLS R1200 SUMMIT AV
ATRICE D MRS WITH CHANDLER TIRE CO R3809 ADISON AV
ATRICE P (WID JOHN H) H538 HIGHLAND AV
TTY L EMP INTERSTATE BAKERIES R BOX 147 UMMERFIELD NC
LLY J (MARY W) SHIP CLK E F CRAVEN CO H1318 OWN ST
STER (CHRISTINE) LAB N S PYROPHYLLITE
RL W INSP CONE MILLS R RT 1 SUMMERFIELD NC
ROL A CLK JEFFERSON STD LIFE INS R BOX 421 ERNERSVILLE NC
ARLES E (MARIE E) SHT MTL WKR H418 CREEKRIDGE)

CHANDLER
--CLARENCE MECH PTSBGH GLASS R SUMMERFIELD NC
--CLEADRA MRS OPR SBT&T R906 TERRELL ST
--CLYDE J PLMB PETE WALL PLMB R906 TERRELL
--COLON L (JEANNETTE W) CONSTN WKR H510 KIRKLAND ST
--DANL R (WANDA J) LIFT DRIVER DANIELS LMBR CO H914 CHERRY ST
--DRUCILLA MRS TRAYWN CONE HOSP R2102 PERKINS ST
--EDITH W MRS ASST MGR CHANDLER'S WHOL BARBECUE R ERSKINE DR
--EDMUND C (SUSAN S) FURN DESIGNER 2706 NORTHAMPTON DR H2706 NORTHAMPTON DR
--EDNA H (WID ARTH) R1912 WEYLAND DR
--EDW S JAN BURL INDUS R RD 1 BELEWS CREEK NC
--EDWIN E (JOYCE B) EMP CARO STEEL H1412 VINE ST
--ELIZ TCHR HUNTER SCH R615 GUILFORD AV APT 4-B
--ELVIE E (MARIE D) MECH BURL INDUS H121 EISENHOWER ST
--EMMA M (WID EDW) H607 HUFFINE RD APT 2
--ETHEL S MRS LOOPER KAYSER-ROTH HOSE R TRASPER RD RD 2 BOX 431C
--FAY MAID R120 N BENBOW RD
--FLOYD N (JOANNE P) SPL REP RETAIL CREDIT H2708 HOLLY DR
--GENE R703 JOHNSTON ST
--IRVIN W (HILDA E) MECH BURL INDUS H2014 PINE BLUFF ST
--ISAAC P CRDR CONE MILLS R RT 1 SUMMERFIELD NC
--J M R607 HUFFINE RD
--JAMES B (BARBARA G) OPERATING MGR GENL ELEC SUP H2511 SHADY LAWN DR
--JAMES C (CLEO D) PLMB PETE WALL PLMB H906 W TERRELL ST
--JAMES L JR (BETH B) SLSMN ARGICO H1300 CLIFFWOOD DR
--JAMES N (RUTH P) HLPR GENL MTL H2022 HASSALL ST APT G
--JEANETTE M CLK IOWA NATL MUT INS R510 KIRKLAND ST
--JODY H2200 W CORNWALLIS DR APT 104
--JOE B AGT LIFE INS CO OF VA R RD 2 BOX 474 BROWN SUMMIT NC
--JOHN E H606 KENILWORTH ST
--JOHN E JR (EDITH W) (CHANDLER'S WHOL BARBECUE) H207 W ERSKINE DR
--JOHN M MGR KWIK STOP BARBECUE
--JOHN R (BARBARA) MECH HIGHWAY TRUCKING H606 MEMPHIS ST
--KENNETH W SLSMN L B PRICE MERCANTILE R BURL NC
--LAURA E (WID JOHN P) H771 MARSH ST
--LAWRENCE D H1211 GRAYLAND ST
--LILA J CLK BURL INDUS H1210 GRAYLAND ST
--LORENZO LAB THOMPSON-ARTHUR PAVING R2102 PERKINS ST
--MARIE MRS WAITRESS YELVERTON'S EASTERN CARO BARBECUE R418 CREEKRIDGE RD
--MARION MRS BUYER THALHIMERS H501 UNIVERSITY DR APT C
--MARTHA M (WID ERNEST E) R618 WAUGH ST
--MARY B MRS FINANCIAL SEC FIRST PRESBY CH R1216 LAKEWOOD DR
--MARY M MAID COLISEUM MOTEL R2217 PATTERSON AV
--MEREDITH STUDT R501 UNIVERSITY DR APT C
--MINNIE L MRS CLK INTERSTATE BAKERIES R1805 TROGDON
--NARCISSUS (WID OF JOSEPH) H818 PASADENA ST
--PHILLIP M FNSHR CONE MILLS R RT 1 SUMMERFIELD NC
--RAY A (LOTTIE M) ASMBLR WYSONG & MILES H504 KIRKLAND ST
--RAYMOND C REV (MINNIE L) H1805 TROGDON ST
--RAYMOND F JR (JANICE) REP DUKE POWER R5607 GREENLEE ST (GLFD COL)
--ROBT RETD R1921 LUTHERAN ST
--RUTH PKR INTERSTATE BAKERIES H120 N BENBOW RD
--SAML A CRDR CONE MILLS R RT 1 SUMMERFILED NC
--SAML M CARD GRNDR CONE MILLS R RT 1 SUMMERFIELD NC
--SAML T SPNR CONE MILLS R3908 STANLEY DR
--SAMMY C SERVMN AIR CONDITIONING R506 ROCKY KNOLL RD
--SQUIRE S (ANNIE S) RETD H1200 SUMMIT AV

DOWNTOWN
203-211 South Elm
TELEPHONE (ALL STORES)
274-4661
(See Page 52 Buyers' Guide)

Thalhimers
THE FASHION STORES

SHOPPING CENTERS
Friendly Shopping Center
and
Summit Shopping Center

Starmount Company
3900 STARMOUNT DR.
Developers of
STARMOUNT FOREST
HAMILTON LAKES
HAMILTON FOREST
FRIENDLY ACRES
GREEN VALLEY
FOREST VALLEY
GUILFORD HILLS
GARDEN HOMES
— ★ —
"Better Living" in Starmount Properties"
Phone
299-2800
(See Page 120 Buyers' Guide)

Greensboro's Complete Outfitters for Men and Boys Since 1890
Vanstory CLOTHING COMPANY
Jefferson Standard Bldg., 107-109 N Elm St.
Tel. 275-2807
(See Page 32 Buyers' Guide)

PEGRAM-WEST, INC.
CUSTOM WOODWORK - BUILDING MATERIALS - READY MADE PRE-FINISHED KITCHENS
405 E. Meadowview Rd.
(South Elm Street at Tobacco Warehouse)
Tels. 273-6958, 273-6959 and 273-695
(See Page 27 Buyers' Guide

Holsum
BREAD CAKE
(See Page 19 Buyers' Guide)

CHANDLER
--TERRIS C WHSEMN BRASS & COPPER SUP H3811 W MARKET ST
CHANDLER TIRE CO (VIRGIL L CHANDLER) 300 N GREENE ST
CHANDLER VINA B MRS (GREENSBORO MAID AGENCY) R49 ROSE LAKE DR
--VIRGIL L (BEATRICE D) (CHANDLER TIRE CO) H3809 MADISON AV
--WM C (ALICE MC C) ASSOC CAROLINA REALTY CO H2028 WALKER AV
--WILLIE R703 JOHNSTON ST
--WILLIE (COLEEN) DRIVER S&W MTR LINES H3510 BREVARD ST
--WILLIE M MRS OFC SEC PROVIDENT LIFE & ACCIDENT INS R3911 GALWAY DR
--WILLIE R ENG SHAMROCK CORP R3911 GALWAY DR
--WILLIE R (WILLIE M) ELECTN GATE CITY ELEC H3911 GALWAY DR
--WILSON C (INEZ M) RETD H2605 VESTAL ST
CHANDLER'S WHOLESALE BARBECUE (JOHN E CHANDLER JR) 2727 IMMANUEL RD
CHANEY DORIS N MRS R207 MC LEAN ST
--EDITH OPR SBT&T R RT 5 BOX 87 REIDSVILLE N C
--HENRY R CARP DOCKERY LBR & HDW R3821 PHILLIPS PARK DR
--HOLLAND L DEP COUNTY SHERIFF R2802 FORBES DR
--JAMES L (JEAN C) REPR FIRESTONE STORES H4012 WEXFORD DR
--JOE SANDER OLD MASTER CABT R STONEVILLE NC
--LLOYD A (CLEO J) DRFTSMN WESTERN ELEC H2509 GLENHAVEN DR
--LUTHER S ASST OVERSEER CONE MILLS R1509 FAIRVIEW ST
--ZELL (HELEN R) LAB THOMPSON-ARTHUR PAVING R1045 E WASHINGTON ST
--ZELLIUS A (ROBERTA N) LAB THOMPSON ARTHUR PAVING H2401 MC CONNELL RD
CHANIS F D DRIVER NEW DIXIE LINES R1303 LYNWOOD ST
CHAPMAN ADELAIDE C (WID RUFUS L) H1505 DUNBAR ST
--AGNES MACH OPR BURL INDUS R503 GARRETT ST
--BERTHA L (WID HERBERT L) TCHR CITY SCH BD H514 S AYCOCK ST
--BRENDA E KEY PUNCH OPR JEFFERSON STD LIFE INS R RD 2 REIDSVILLE NC
CHAPMAN CARY & CO OF NORTH CAROLINA DEAN W OLDHAM MGR ELEC EQUIP 1009 S ELM ST
CHAPMAN COURT APARTMENTS 701 S CHAPMAN ST
--ELDA R MRS RECPT BLOCK MEYLAND & LLOYD R309 COUNTRY CLUB DR
--EURIEL S (ARAN) H626 E LEE ST
--HENRY J (JEZENELL M) WLDR H2111 HUNTER ST
--HERBERT (PEARLINE G) CEMENT FNSHR CONE MILLS H2109 PEAR ST
--HERBERT JR STUDT R2109 PEAR ST
--HILDA F OFC SEC CARO VIRGINIA DISTRIBUTING R REIDSVILLE NC
--ILA M MRS CLK DE SOTO CHEM COATINGS R2012 BYWOOD RD
--JACK B (DORIS) TERMINAL MGR R-C MTR LINES H2506 MURRAYHILL RD
--JACOB STUDT R2109 PEAR ST
--JAMES W PAPER HANGER H503 GARRETT ST
--JESSE ORDERLY L RICHARDSON MEM HOSP R729 MORNINGSIDE HOMES
--JESSIE M (WID SHANNON) H729 MORNINGSIDE CT
--L J RETD P2025 TWAIN RD
--LEROY J JR (KATHLEEN E) EXAM STATE DEPT MTR VEHICLES HWY PATROL TROOP D H2025 TWAIN RD

CHAPMAN
--NORMAN (JUANITA) PRODUCTION WKR JONES BROS BKY R728 MORNINGSIDE CT
--PAMELA TYP BENNETT COLLEGE R525 MACON ST
--PAUL W (JANE) (CHAPMAN ADVERTISING AGENCY) H2506 LANE RD
--TRUMAN E (ILA M) STEAM FTR BULLOCK & HUMBLE CONTRS H2012 BYWOOD RD
--W EARL (BETSY) OFC MGR HERTZ RENT-A-TRUCK R BURLINGTON N C
CHAPPELL ALONZO (MARJORIE) TCHR A&T COL H317E REGA ST
--ANNA G MRS BKPR STATE ENG & SLS R2822 ROCKWOOD R
--C FRANKLIN R3920 FRIENDLY RD
--CHARLES F (JUDY M) CONSTN WKR W H SULLIVAN CONST H3807 OVERLAND HTS
--CLAUDIUS W (KATH W) FNSHR BENBOW REPRODUCTIONS H3920 FRIENDLY RD
--D JEAN OFC SEC SENN WILLARD & SENN H1268 WESTOVE TER
--DENNIS S (CLARA) SLSMN BLACK CADILLAC OLDS H162C WOODBRIAR AV
--FRED D (SUSAN N) ASST PROF U N C H1407 SPRING GARDEN ST
--GLADYS J MRS V-PRES JONES BROTHERS BAKERY INC R CREEDMORE N C
--HERBERT G (KATH D) CLK DUKE PWR R RD 2 BROWNS SUMMIT NC
--HUBERT A COLLN MGR CAPITOL CREDIT PLAN R406 WESTOVER TER
--J W (JACQUELINE) REP A T MASSEY COAL H2605 WOODVIEW DR
--JAMES A (ANNA G) CLK STATE HWY COMN H2822 ROCKWOOD RD
--KATH MRS TCHR AYCOCK JR HI SCH R RD 2 BROWNS SUMMIT NC
--LABON F JR (PATRICIA O) INVESTIGATOR US DEPT LAB H3913 GALWAY DR
--RUFUS D JR (JOHNSIE) SLSMN GLIDDEN CO R3406 ROCKINGHAM RD
--TENITA R MRS OFC SEC HOME BENEFICIAL LIFE INS R BROWN SUMMIT NC
--THOS E (EVA) GENL MGR BLACK CADILLAC OLDS R REIDSVILLE N C
--W C V-PRES CALCO DISTRS R WINSTON-SALEM NC
--WM B (EVA B) DRIVER CONE MILLS H1803 TWAIN RD
CHARLES ALDO A JR (MARGT) SPL AGT ROYAL GLOBE INS H209 REVERE DR APT 83
--AMY M ASSOC PROF UNC H515 KENILWORTH ST
--BETTY M TRAYWN CONE HOSP R2118 EDMOND ST

CHARLES BRUNING CO (Div of Addressograph Multigraph Corp), Raymond N Gale Jr Branch Mgr, Philip A Smith Office Mgr, Duplicating Equipment, Elecokfatic Voice a Paragon Revolved, 1113 Valley Park dr, Tel 292-1216

--CURTIS UPHOL OTTO ZENKE INC R HIGH POINT NC
--DIANA STUDT R1312 MC DOWELL DR
--FOIL V (RUTH H) SLSMN KENDRICK CO H4208 STARMOU DR
--HOLT CONSTN WKR R610 MARTIN ST
--HOWARD C JR (RACHEL) PRES CENTRAL CAROLINA WAREHOUSES INC H1312 MC DOWELL DR
--JOHN F TCHR PAGE SR HI SCH R RD 3 LIBERTY NC
CHARLES STORES CO INC JAMES G FARMER MGR DEPT STO 240 S ELM ST
CHARLOTTE LIBERTY MUTUAL INS CO G F BREWER DIST M 301 S ELM ST RM 606
CHARLOTTE SURPLUS CO INC CATH REDDICK PRES-TREAS GENL MDSE 2138 LAWNDALE DR
CHARLOTTE'S BEAUTY SHOP (MRS CHARLOTTE G SAMPSON) 810 DANA PL
CHARLTON JOHN D (PAM W) PHYS 309 E WENDOVER AV H2205 CARLISLE RD
--MACK M (JANIE B) (CHARLTON WOOD YARD CO) H1314 ARDMORE DR
--PAM W MRS TECH DR JOHN D CHARLTON R2205 CARLISL RD
CHARLTON WOOD YARD (MACK M CHARLTON) 2012 E MARKE ST
CHARM BOX BEAUTY SALON (MRS PINKIE ABERNATHY MRS FLORENCE HARTMAN) 1400 GLENWOOD AV

IF IT'S
PRINTING
YOU NEED
SEE
DEAL
PRINTING
CO., INC.
John L. Yow, Sr.
Mgr.
DIAL
273-3152
616-618
S. Elm St.
(See Page 116
Buyers' Guide)

for Economical Transportation
CHEVROLET
Over29 Years Service
TRADERS CHEVROLET CO., INC.
SALES AND SERVICE
GENUINE CHEVROLET PARTS AND ACCESSORIES
215-217 E. Market St. (See Page 12 Buyers' Guide) Tels. 272-2146 — 272-21

STARR ELECTRIC CO., Inc.
ELECTRICAL CONTRACTORS and ENGINEERS
(See Page 61 Buyers' Guide)
1421 Battleground Ave.
Dial 275-4544

CHARMARETTE BEAUTY SALON (MRS BESSIE M BLACK) 1202 ASHEBORO ST
CHASE BETTY D MRS TCHR PROXIMITY SCH R4222 OAKLAND AV APT 1

CHASE HERBERT G (Louise P), Supvr Wimbish Insurance Agency Inc, 917-25 Southeastern Bldg 102 N Elm, Tels 272-4174, 272-4175 and 272-4176, h1904 Colonial av, Tel 272-0929

--LOUISE P MRS BKPR THOMPSON DENTAL R1904 COLONIAL AV
--PHILIP E (BETTY J) TCHR AYCOCK JR HI SCH H4222 OAKLAND AV APT 1
CHASTAIN RUTH D (WID T H) OFC SEC INT REV SERV H900 W BESSEMER AV
-WINNIE STUDT R900 W BESSEMER AV
CHATEL LOUIS A (SUE M) FNSHR CONE MILLS H1517 KAY ST
CHATFIELD DONALD E (LOUISE M) SLSMN HILL DIRECTORY H124 LAWRENCE ST
-LOUISE M MRS HEALTH EDUC DIR YWCA R124 LAWRENCE
CHATHAM BETSY R MRS EXEC SEC JEFFERSON STD LIFE INS R2719 YOW RD
-JACK E (BETSY R) TCHR SMITH HIGH SCH H2519 YOW RD
-MAURICE C PRSMN SHAMROCK CORP R1304 SUMMIT AV
-RICHD W H844 CIRCLE DR
CHATMAN ARCHIE R (BIRDIE H) OVERHAULER HLPR CONE MILLS R RD 2 SUMMERFIELD NC
-BESSIE S (WID ROY) GLR CONE MILLS H821 HIGHLAND AV
-BOBBIE MRS CLK STATE NEWS AGCY R1821 CODY AV
-BRENDA H MRS CLK CONE MILLS R MEBANE NC
-CLAUD (JENNIE S) H1229 RAIL ST
-DARYL W APPR TALLEY ELEC H1802B BRICE ST
-ERNEST (PAULINE J) DRIVER SOU CONVERTING H2214 BRITTON ST
-GLENN EMP GEO C BROWN & CO R1309 PHIPPS AV
-LEROY D PRODUCTION WKR COCA-COLA R RT 1 BROWNS SUMMIT NC
-MONROE A EMP GEO C BROWN & CO R1819 CODY AV
-PEGGY OPR SBT&T R1800B BRICE ST
-ROBT L (ROSALEE) COOK CHANDLER'S WHOL BARBECUE H2843 CAMBORNE ST
CHAUDRON DOROTHY D (WID PAUL D) H1700 N ELM ST APT F2
CHAUNCEY ERVIN (VIRGINIA L) CONTROL BUYER SEARS H1004 FOREST HILL DR
CHAVERS CLEAD JAN MORNINGSIDE HOMES H1206 VANCE ST
CHAVIN EVERTON (MAE W) CARP KING HUNTER CONTR H1112 FULLER ST
CHAVIS ALGIE Z H225 BINGHAM ST APT A
CHALTON C (AMELIA H) EMP SOUTHEASTERN MTLS H840 CASTLEWOOD DR
CHAMELIA H WVR CONE MILLS R840 CASTLEWOOD DR
CHANNABEL C MRS TCHR LINCOLN JR HI SCH R1001 BENBOW RD
CHANNIE H MRS H1211 PEARSON ST
CHANNIE R (WID EDW) H2209 DELTA PL
CHEDFORD H (NELLIE) FCTY WKR METCO PRODUCTS R316 COTTAGE GROVE
CHERNICE E MRS MAID H779 BINGHAM CT
CHOBBY EMP FORD BODY H1811 SPENCER ST
CHRENDA SMSTRS BURNETT SAN CLNS R GIBSONVILLE NC
CHARLIE (CARRIE B) H801 E BRAGG ST
CHLARENCE SHIP CLK INTERSTATE BAKERIES R900 DILLARD ST
CHE LACY B (MABLE C) JAN A & T COLLEGE R P O BOX 685 GIBSONVILLE N C
CHELORES MRS MACH OPR GBORO BAG R305 MURRAY ST
CHIAMOND H1220 ASHEBORO ST
CHARL (COLEEN C) SHIP CLK CENTRAL CARO WHSE H3848 GREENPOINT DR
CHRANKLIN D (FRANCES D) DRIVER NEW DIXIE LINES H1303 LINWOOD ST
CHLADYS A BABY SITTER 342 W LEE ST H342 W LEE ST
CHARRY N (RITA J) LAB CONE MILLS H1867 EVERITT ST
CHAMES E (NANCY M) HLPR P LORILLARD CO H314 COTTAGE GROVE AV APT 5
CHANIE M WAITRESS R801 E BRAGG ST
CHERRY RESTR WKR R917 WILMINGTON ST
CHULIA H210 COTTAGE GROVE AV

The National Cash Register Co.
Accounting and Bookkeeping Machines
Cash Registers — Adding Machines
Sales DIAL 274-8414 *Service*
116 E. MARKET ST.
(See Page 2 Buyers' Guide)

CHAVIS
--KATHRYN MRS PRSR BLUE GEM MFG H2128 EVERITT ST APT K
--LACY JR WAITER GBORO COUNTRY CLUB R4100 CHAVIS RD
--LINDA C STUDT R2209 DELTA PL
--MARY (WID HERMAN) R203 COTTAGE GROVE AV
--MARY EMP STEVENS BROS POULTRY R3901 SCHIFLER
--NANCY L S BARBER LONG'S BARBER SHOP R314 COTTAGE GROVE AV APT 5
--NORMAN MTCEMN GLFD COL
--ROBT (FLORENCE L) DRIVER RECO TANKS INC H213 E WHITTINGTON ST
--ROBT L LAB R1220 ASHEBORO ST
--VANCE H (ANNABEL C) PRIN LINCOLN JR HIGH SCH H1001 S BENBOW RD
--WARNER JAN JOHNSON SERV R GIBSONVILLE NC
--WM M HLPR BECK MTR R RT 2 GIBSONVILLE NC
--WILLIE MRS R2001 E MARKET ST
--WILLIE MRS RECPT BLUE GEM MFG R1704 MC KNIGHT MILL RD
--ZILLIE L MRS FURN RMS 342 W LEE ST H342 W LEE ST
CHAVVIGNE CLAUDE J (CLAUDE T) PROF UNC H402 WOODLAWN AV
CHEARS JUANITA V MRS SLSWN SCHIFFMAN'S R2418 CAMDEN RD
--W CROCKETT (JUANITA V) ENG SOU RY H2418 CAMDEN RD
CHEATHAM W T JR V-PRES CHILDREN'S HOME SOC OF N C R STATESVILLE N C
CHECK GENE PRODMN BI-RITE SUPER MKTS
CHEEK A KEARNS STUDT R812 DOVER RD
--A WADE (MABEL) RETD H2206 KERSEY ST
--A WAYNE (MARY L) SLSMN THOMAS & BETT H3000 STRATFORD DR
--AARON L (DOROTHY D) YDMN H1313 PAYNE ST
--ALBERT C (SHIRLEY S) TCHR A&T COLLEGE H402 PEARSON ST APT A
--ALBERT C (SHIRLEY J) INSTR A & T COLLEGE R402A PEARSON ST
--ALEX JR STUDT R2609 ANTOINE DR
--ALLEN STUDT R812 DOVER RD
--ALMA F (WID JAMES S) H512 STIRLING ST
--ANN R1012 ARDMORE DR
--ARNOLD M (CORA E) (CHEEK'S SERVICE STATION) H504 MUIRS CHAPEL RD
--B F H406 W WASHINGTON AV
--BEATRICE C (WID KEISTER A) H921 TUSCALOOSA ST
--BESSIE H (WID HIRAM B) NURSE WESLEY LONG HOSP H1607 MORTON ST
--BILLY E (TERESA H) SUPVR RUTH'S OF NC H1934 VANSTORY ST
--BILLY E JR STUDT R1934 VANSTORY ST

CHEEK C ALEX (Lois J), V-Pres-Mgr South Greensboro Branch First Union National Bank of North Carolina, 122 E Lewis st, Tel 274-3201, h2609 Antoine dr, Tel 292-0212

--CARL H (LINDA J) DRIVER T & A TRUCKING H2434 W FLORIDA ST
--CARL H (LINDA) DRIVER T&A TRUCKING R1518 MARION ST
--CHARLES R JR (JOAN C) PARTS DEPT KING-ZANE MTRS H1231 OAKMONT AV
--CHARLES W (BETTY J) PRES PIEDMONT FINANCIAL H804 SUNSET DR
--CLARA (WID J C) R101 BELLEMEADE ST
--CLARENCE B (CLEO M) DRIVER CENTRAL MTR LINES H935 HIGHLAND AV
--D GENE (FAY M) ASST PRODUCE MGR BI-RITE SUPER MKT H1612 GLENWOOD AV
--DEWEY JR (BRENDA T) CLK SEARS H1823 BOULEVARD ST

PHIPPS Hardware Co., Inc.
215 N. ELM
CHINA, GIFT and GOURMET SHOP
TEL. 272-5831
HARDWARE, ELECTRICAL APPLIANCES
TEL. 272-0179
SPORTING GOODS
DEPARTMENT BASEMENT
TEL. 273-4447
MARINE DEPARTMENT
BOATS
JOHNSON MOTORS
MARINE HARDWARE
BOAT TRAILERS
2601 S. ELM
Phone 275-8589
(See Page 84 Buyers' Guide)

N. C. MONROE CONSTRUCTION CO., Inc.
GENERAL CONTRACTOR
2710 Martinsville Rd., P.O. Box Drawer 359
al 288-1030
See Page 44 Buyers' Guide

DIXISTEEL BUILDINGS
(Forever Beautiful)
Commercial — Industrial — Institutional
Suitable for most every need, for further Information, Tel. 288-1030
N.C. Monroe Construction Co., Inc.
(See Page 144 Buyers' Guide)

Mobil

PAINT STORE

MOBIL FINISHES COMPANY, INC.

★ PAINTS

WALL-PAPER

PAINTERS' SUPPLIES

★

1117 E. WENDOVER AVENUE

Phone 273-8295

(See Page 111 Buyers Guide)

Mobil

UNITED TIRE SALES

Fisk Tires — Recapping — Wheel Alignment and Balancing

903-905 West Lee St. (See Page 146 Buyers' Guide) Phone 275-9633

SOUTHERN CONVERTING CO., Inc.

SCRAP IRON AND METALS DEALERS

5800 HIGH POINT RD. P. O. BOX 20301

(See Page 137 Buyers' Guide)

Office Phone 299-4213, Yard Phone 299-4101

CHEEK
--DON W (DOROTHY M) ASST OVERSEER CONE MILLS R RD 5 BOX 237C
--DOROTHY M MRS FNSHR CONE MILLS R RT 5 BOX 237
--DOROTHY M MRS TCHR IRVING PK SCH R510 ALDERMAN DR
--EDGAR LAB CITY DEPT PUB WKS R BURLINGTON NC
--ELIJAH STUDT R508 MACON ST
--ELLEN S MRS POLICEWN CITY POLICE DEPT R RD 10 BOX 424
--EMMA M OFC SEC RYDER TRUCK RENTAL R104 S AYCOCK ST
--EVA MAID HOLIDAY INN R RD 1 BOX 262 BROWN SUMMIT NC
--FLEMING T (POCAHONTAS W) MAIL HNDLR SOU RY H705 S O'HENRY BLVD
--FORREST M (JANIE E) (CHEEK OIL CO) H4528 W MARKET ST
--FRANCIS A (MADGE G) BLEACHER CONE MILLS H1910 WHITE ST
--GEO M (FRANCES B) GENL MGR HARRY D KELLETT INC H206 S WEST GREENWAY ST
--GERALD L (LUCILLE C) STOCKMN SEARS H4007 HALIFAX RD
--GILMER L (DOROTHY M) BR MGR LANCE INC H1510 ALDERMAN DR
--GILMER L JR STUDT R1510 ALDERMAN DR
--HAROLD T (LILLIAN B) TEX WKR CONE MILLS H1200 PARK AV
--HATTIE L (WID RUSS D) H2041 BRIGHTON ST
--HERMAN B (MAGGIE W) DEPT MGR SEARS H610 ASHLAND DR
--IRA L (NANCY S) PARTSMN DIXIE SLS R RD 5 BOX 241
--J A (PAULINE M) MACH OPR EDGCOMB STEEL H1005 BORDERS TER
--J CARR (MARGT P) ASST MGR HOME SPECIALTY H1311 GRACEWOOD DR
--J R REV PASTOR MT ZION AME CH R WHITSETT N C
--J WAYNE (GLORIA H) SLSMN NATL CASH REGISTER H704 SAVANNAH ST
--JACK (SARA) ACCT MAURICE V POLK H2602 FAIRWAY DR
--JAMES (WILLIE M) LAB NEW HOME BLDG SUP H306 YORK ST
--JANE STUDT R610 ASHLAND DR
--JANIE E MRS BKPR CHEEK OIL R4528 W MARKET
--JASPER (PEARLENE S) DRIVER NEW HOME BLDG SUP H313A YORK ST
--JERRY EMP NEHI BTLG R214 S MENDENHALL ST
--JESSIE B (WID DE WITT G) H218 MAYFLOWER DR
--JOHN I (LUCILLE M) PRSMN SHAMROCK CORP H3708 HIGH POINT RD
--JOHN W LAB MYERS BROS R RD 2 GIBSONVILLE NC
--JOHN W (NETTIE N) H2025 NIAGARA ST
--JOSEPH W SLSMN NATL CASH REG R704 SAVANNAH
--JUDY HLPR GBORO MFG R1910 WHITE ST
--KATH K MRS H812 DOVER RD
--KING V (LEE LA) MAIL HNDLR SOU RY H710 S BENBOW RD
--LENA P MRS H207 E AVONDALE ST
--LILLIAN R1907 BRITTON ST
--LINDA MAID HOLIDAY INN R RD 1 BOX 262 BROWNS SUMMIT NC
--LINDA J BKPR GBORO MTR R FAIRMONT ST APT 608-C
--LOIS C MRS OFC SEC KISER JR HI SCH R2609 ANTOINE DR
--LOUIS (MARY H) HLPR SOU BAKERIES H1533 MC CONNELL RD
--LUTHER (LILLIE M) CLK THALHIMERS H3018 GANT ST
--MADGE G MRS NURSE MURPHY'S REST HOME R1910 WHITE
--MAGGIE M MRS CASH CARO THEATRE R610 ASHLAND DR
CHEEK
--MARGERY N R808 TWYCKENHAM DR
--MARGT P MRS OFC MGR NORTH CARO ANGUS R1311 GRACEWOOD DR
--MARVIN W OFC MGR EXECUTONE SYSTEMS R ASHEBORO NC
--MARY L CLK CONE HOSP H209 LEFTWICH ST
--MAUDE J (WID WM E) H104 S AYCOCK ST
--MELVIN DRIVER BINSWANGER GLASS R1208 SALEM
--MYRTLE S MRS EMP MOCK JUDSON HOS R204 SYKES AV
--NATHL (MARIE) GUILFORD MILLS H111A MARSHALL ST
--NATHL J (NANCY M) ATNDT RAYLE TEXACO STA H1012 ARDMORE DR
--NEEDHAM B JR (ALMA Y) PRES BI-RITE SUPER MKTS R RT 4 BOX 518 E
--NETTIE N MRS WNDR CONE MILLS R2025 NIAGARA ST
--NORWOOD J (PHYLLIS D) INTERNATL TRADE SPCLST US DEPT OF COMMERCE R LEAKSVILLE NC
CHEEK OIL CO (FORREST M CHEEK) 4528 W MARKET ST
CHEEK PETER LAB SUPERIOR CONCRETE H348 MC ADOO AV
--RAHNNEY MACH OPR DUPLICON R RT 2 GRAHAM NC
--RAINIEY MRS (WID JOHN D) H2006 LYNETTE ST
--ROBT M GENL FORMN PO R411 BOXWOOD DR
--ROGER D (FAYE B) DRIVER T&A TRUCKING H2037 BRIGHTON ST
--ROSETTA N (WID JOHN D) H2006 KIRKMAN ST
--THOS W ASST GREEN KPR CITY PARKS & REC DEPT R307 W CAMEL ST
--TROY V MACH HERCULES MACH WKS R3608 MIZELL RD
--WALTER T R313A YORK ST
--WESLEY R317B YORK ST
--WM A (ERLENE C) SLSMN DIXIE SLS H702 LOWDERMILK ST
--WM B PLMB AIRE-FLO INC R RT 1 CLIMAX N C
--WM J E ESTIMATOR KING-HUNTER R PLEASANT GARDEN NC
--WM P (ADELE R) DRIVER H317B YORK ST
--WILLIE B TRAYWN CONE HOSP R313 YORK ST
CHEEK'S BEAUTY SHOP (MRS LILLIAN B CHEEK) 1200 PARK AV
CHEEK'S SERVICE STATION (ARNOLD M CHECK) 1201 W LEE ST
CHEEKS CORA MRS MAID CHARLES H MOORE SCH R404 HUFFMAN ST
--MELVIN L (CORA M) DRIVER BINSWANGER GLASS H404 HUFFMAN ST
CHELE JOHN W (VIOLA M) RETD H1909 BRADFORD ST
CHEMBRICK CORP SERBERN G SELLARS PRES CHEM CONSULTANTS 2006 CHELTENHAM BLVD
CHENEY ALF REV (GLADYS W) PASTOR SALVATION ARMY CHAPEL H812 HAYWOOD ST
CHENOWETH EDWIN F (ILA) MINISTER OF MUS & RELIGIOU EDUC ELLER MEM BAPT CH H1616 WOODBRIAR AV
CHERRY ALBERT L (CLEO H) RETD H601 GARRETT ST
--ARTH L (KATHRYN B) SLS REP UNION BAG-CAMP PAPER H3819 KIRBY DR
--EERTHA H MRS H405 ASHEBORO ST
--BETTY MRS H630 ASHEBORO ST APT 3
--BILLIE MRS LIBRN CENTRAL JR HI SCH R1806 HEILWOOD DR
--CAROL L STUDT R2109 BELCREST DR
--CHARLIE (PAULINE) H423 BEST ST
--CLEO MRS WAITRESS DICKS BORDIN DAIRY BAR R601 GARRETT ST
--CLYDE (SOPHIA B) EMP CONE MILLS H2209 APACHE ST APT W3
--CLYDE JR CURB KWIK STOP H1410 PLYMOUTH ST
--DAVID L MECH KIRKMAN & KOURY R RD 1 GUILFORD COLLEGE NC
--DETROIT DELMN KINDLEY'S USED OFC FURN R200 DANIE
--DIANNE J STUDT R2109 BELCREST DR
--ERNEST O (MARY L) POLICEMN CITY POLICE DEPT H208 ROBBINS ST
--FRANK D STUDT R2109 BELCREST DR
--GLORIA C STUDT R2109 BELCREST DR
--GWENDOLYN H INSTR A&T COLLEGE H2000 NEW CASTLE R
--HORTENSE H (WID FRANK D) EMP P LORILLARD CO H210 BELCREST DR
--JAMES P (MILDRED) EMP WESLEY LONG HOSP H865 BURBANK ST
--JOSEPH HLPR HEATH & SON MASONRY R314 RIGGINS ST
--LARRY E STUDT R2000 NEW CASTLE RD

LAMBETH CONSTRUCTION CO.

GRADING — WATER LINE — SEWER PIPE — DRAINAGE — CONTRACTORS

EQUIPPED WITH 2-WAY RADIO FOR BETTER SERVICE

1705 BATTLEGROUND AV. (See Page 42 Buyers' Guide) DIAL 273-083(

DOWNTOWN STORE
101-11 S. ELM COR. MARKET ST.
TEL. 275-0461

BELK'S

(See Page 51 Buyers' Guide)

SUBURBAN STORE
FRIENDLY SHOPPING CENTER
616 FRIENDLY CENTER RD.
TEL. 292-0960

CHERRY
--LEONARD JR (VIRGINIA B) MDSE HNDLR SEARS H1709 DUNBAR ST
--MARY F MRS BKPG MACH OPR JEFFERSON STD LIFE INS R208 ROBBINS
--MARY G GRADUATE ASST UNC
--RUBYE INSTR UNC
--SOPHIA B MRS NURSES L RICHARDSON MEM HOSP R2209 APACHE ST APT W3
--SYLVIA L BARBER HOME BARBER SHOP H1002F ASHEBORO ST
--WM F (BILLIE N) GROUP REP HOSP CARE ASSN H1806 HEILWOOD DR
--WILLIE (BETSIE G) ORDERLY WESLEY LONG HOSP H1008 WILKERSON ST
CHERSON ARNOLD (MARILYN S) MGR MC FALLS BATTLEGROUND DRUG H2214 REVELLE ST
CHESBRO ALF R INSP PITTSBURGH TESTING LABY R DURHAM NC
CHESHIRE C LINWOOD (MILDRED E) EXEC SEC ORANGE PRESBYTERY H905 CASWELL DR
--HERSCHEL C STUDT R905 CASWELL DR
CHESNEY DAVID STUDT R1604 N O'HENRY BLVD
--MILDRED E (WID ROBT B) SLSWN BELK'S R1604 N O'HENRY BLVD
CHESNUT JAMES (JUDY) BR MGR NC NATL BANK R2111 MIMOSA DR
--LYNDA D CASH PIEDMONT NATURAL GAS R2819 STRATFORD DR
CHESNUTT RICHD S (LINDA) TELLER FIRST UNION NATL BK H2819 STRATFORD DR
CHESTER BEAUFORD A (ELSIE S) POLICEMN CITY POLICE DEPT H2303 EMERYWOOD RD
--DARRELL L BNDRY OPR FISHER-HARRISON PRNTG R BURLINGTON NC
--DAVID A (PENNY B) POLICEMN CITY POLICE DEPT H604 LONGVIEW ST
--DONALD W (MONA G) LITHOGRAPHER TYPES INC H1119 VIRGINIA ST
--PENELOPE L MRS ADV DEPT THALHIMERS R118 TATE ST APT D
CHESTNUT CAROLYN MRS H722 CALVIN CT
--HURDIS F (NORMA T) ZONE MDSE MGR SEARS H4007 HENDERSON RD
--JOHN JR MACH BELL MACH R712 PINE ST
--JOHN R (DOROTHY B) MACH OPR P LORILLARD CO H712 PINE ST
CHESTON AARON H CRDR CONE MILLS R2023 E FLORIDA ST
--ANNIE M MRS MAID JEFFERSON STD BLDG R1506 PICHARD ST
--CLEVELAND L (SHIRLEY M) JAN A & T COL H214 COTTAGE GROVE AV APT 5
--CLEVELAND (JOYCE S) EMP HOT SHOPS H409 COTTAGE GROVE AV APT C
--JOSEPH J (CAROL L) FIREFIGHTER CITY FIRE DEPT H2016 E FLORIDA ST
--JOSEPH W CRDR CONE MILLS R2023 E FLORIDA ST
--WM D (ANNIE M) CURER CURTIS PACKING H1506 PICHARD ST
HEVES KATHLEEN WAITRESSS PLANTATION SUPPER CLUB R RD 1 JAMESTOWN NC

CHEVROLET AUTOMOBILES AND TRUCKS, Traders Chevrolet Co Inc Dealers, 215-217 E Market st, Tels 272-2146 and 272-2147 (See Page 12 Buyers' Guide)

HICK CHARLES F (EMMA B) SERVMN AIR CONDITIONING CORP H1903 TWAIN RD
HICK MOTORS INC JAMES MC CLELLAND PRES MRS JAY H MC CLELLAND SEC-TREAS USED CARS 220 N EUGENE ST
HICKEN DELIGHT (V WILTON LANE JR) RESTR 716 W MARKET ST
ILDERS DOROTHY OFC SEC DR CARLTON M HARRIS R1313 SEMINOLE DR
-GRADY T (DOROTHY C) TERMINAL OPR PLANTATION PIPE LINES H1313 SEMINOLE DR
ILDREN'S HOME SOCIETY OF NORTH CAROLINA INC MRS SARA T LOWE SUPVR NURSERY 746 PERCY ST
ILDREN'S HOME SOCIETY OF NORTH CAROLINA INC L P MC LENDON JR PRES A B ANDREWS W T CHEATHAM W R SALES V-PRESTS G M KEITH SEC 740 CHESTNUT ST

Hollowell, Borum & Associates
ENGINEERING—LAND SURVEYING—TOPOGRAPHY
REAL ESTATE PLANNING
1031 HOMELAND AVE., P. O. BOX 6181
TEL. 275-0472
(See Page 64 Buyers' Guide)

CHILDREN'S HOUSE THE MRS LYDIA H RICHARDS DIR KINDERGARTEN 539 MACON ST
CHILDREN'S STYLE CENTER (ELMER AND MRS FANNIE YASPAN) CLO 114 W SYCAMORE ST
CHILDRESS ANDREW J (THELMA B) MACH OPR UNION BAG H3910 WALKER AV
--ANNA HOME MKR COUNTY WELFARE DEPT H311 N EDGEWORTH ST APT 5
CHILDRESS CASH GROCERY (MRS NONA V CHILDRESS) 2101 NIAGARA ST
CHILDRESS CURTIS L (MARGT S) MACHY MOVER GUY M TURNER INC H3305 GROOMETOWN RD
--EARL T (MILDRED C) SLSMN CARO RADIO SUP H3424 YANCEYVILLE RD
--GRACE C MRS OFC SEC DR JOHN K WILSON R216 W AVONDALE DR
--J PAULETTE CLK JEFFERSON STD LIFE INS R RD 1 GIBSONVILLE NC
--LOUISE R CLK JOSEPH RUZICKA INC R201 CRESTWOOD DR
--MARGT S MRS OFC SEC G'BORO LOOM REED R3305 GROOMETOWN RD
--NONA V (WID GUS L) (CHILDRESS CASH GROCERY) H2023 NIAGARA ST
--PAUL W JR (GWEN) ESTIMATOR SOU PAINT & WATERPROOFING H1532 ANDOVER AV
--RAYMOND R (MAZIE) DRIVER GUY M TURNER INC R1315 LEE'S CHAPEL RD
--ROBT J SUPVR I H CAFFEY DISTRIBUTING R BOX 234 STOKESDALE NC
--ROY S (LOUISE R) SLSMN HARRY D KELLETT INC H201 CRESTWOOD DR
--ROY W (GRACE C) SLSMN JOHN SEXTON & CO H216 W AVONDALE ST
--RUBY K SEWER BLUE BELL R STOKESDALE N C
--SHIRLEY STUDT R201 CRESTWOOD DR
--THELMA B MRS PRFRDR TRADE TYPESETTERS R3910 WALKER AV
--WM L (ALMA B) WARPER TNDR CONE MILLS R1716 GLENSIDE DR
CHILDS BILLY L (JANICE W) SLSMN NORTH STATE CHEVROLET H1004 GRAYLAND ST
--MATTIE G (WID BOSTON) H962 ARMSTRONG ST
CHILDS SCHOOL OF FINE ARTS THE (MRS HELEN M LEVIN MRS GERALDINE W LE BRUN) DANCING TCHRS 610 E LAKE DRIVE
CHILTON ALLEN (CHRISTINE) BODYMN J & H MTRS R RT 10
--CHARLES G (NANCY D) BUSINESS MGR DOWNTOWN DIV GLFD COL R RD 8
--CLARA P MRS H755 CHANDLEY CT
--GARLAND (ANNIE M) PRSMN CONTAINER CORP OF AM R REIDSVILLE NC
--GERALDINE S MRS TAX TECH INT REV SERV R5705 N LAKE DR
--GILBERT A DEPT MGR SMITH BI-RITE SUPER MKT R3038 RANDLEMAN RD
--HAROLD M (SUE F) TECHN INT REV H1810 VILLA DR
--JIMMIE H (MARGT P) INS ADJUSTER FIREMAN FUND ASSN H1708 RAYSTON DR
--LINDSEY R JR (NORMA M) BLDG CONTR 4202 GREENPOINT DR H4202 GREENPOINT DR
--MARY E MRS MACH OPR BATES NITEWEAR H1618 ELWOOD AV
--MILTON K SPNG DEPT CONE MILLS R1708 RAYSTON DR
--RICHD H (ELIZ) BUNDLER CONTAINER CORP OF AM R RT 6 BOX 470-A REIDSVILLE NC
--SANDRA H612½ PARK AV
--TOMMY USA R1007 HOWARD ST
--WM T MECH NORTH STATE CHEVROLET R RT 1 WALKERTOWN NC

LIVE BETTER ELECTRICALLY

YOU GET A *Lot* FOR A VERY *Little!*

My Services Are Many, My Wages Are Low, I'm Ready On the Instant At Your Command To Go.

DUKE POWER

CITIZENSHIP DUKE POWER SERVICE

(See Page 58 Buyers' Guide)

JOHN ROBBINS MOTOR CO., Inc.

GMC TRUCKS

Sales and Service

Gasoline and Diesel Trucks

Parts and Accessories

Triple Checked Used Trucks

915 W. LEE ST.
TEL. 275-2581
(See Page 149 Buyers' Guide)

GREENSBORO'S PRESTIGE BROADCASTING SERVICE

WBIG GREENSBORO CBS AFFILIATE 5000 WATTS

TELEPHONE 288-4132

(See Pages 2 and 118 Buyers' Guide)

THE FINEST IN
ROOFING
and
BUILDING
SUPPLIES

RUBEROID
Asphalt and Asbestos Building Materials

ROLL ROOFING

ASBESTOS
AND
ALUMINUM
SIDING

BUILT-UP
ROOFING

Sheet
Metal
WORK OF
ALL KINDS

- CHIMNEY CAPS
- FIRE SCREENS
- GUTTERING
- BLUE RIDGE PAINT
- ROOF VENTILATORS
- FURNACE PIPE
- EXHAUST FANS
- MAIL BOXES
- DOOR CANOPIES
- ORNAMENTAL BLINDS
- ROOF COATINGS and CEMENT
- NAIL-ON-BRICK
- RANGE HOODS
- CRAWL SPACE COVERS
- ASBESTOS BOARD
- DOOR KNOCKERS

HODGIN
Roofing
&
Supply
Co. Inc.

921-923 W.
LEE ST.
P.O. Box 1984

Tel.
275-8561

(See Page 134
Buyers' Guide)

SOUTHSIDE HARDWARE CO., INC.
COMPLETE SERVICE IN HARDWARE
FOR OVER SIXTY YEARS, A COMPLETE FARMERS' AND BUILDERS' SUPPLY SERVICE
TELEPHONE 272-2106

POWER TOOL DIVISION
515 S. ELM
TEL. 272-4549

(See Page 85 Buyers' Guide)

HARDWARE
523-25 S. ELM
TEL. 272-2106

Deno's
Spaghetti and Steak House

CHINN HOWARD G (PEGGY) V PRES MOSER HTG & ROOFING H3009 PADDINGTON ST
--HOWARD G (ARVIN E) SHT MTL WKR MOSER HTG & ROOFING H317 CRAIG ST
--MICHL HLPR MOSER HTG & ROOFING R3009 PADDINGTON ST
--PATRICIA R3009 PADDINGTON ST
--PEGGY E MRS SUPVR BURNSWICK FRINDLY LANES R3009 PADDINGTON ST
CHIPLEY ANN L CLK CONE HOSP H909B GRAYLAND ST
CHISHOLM HOWARD W (NANCY) HORSE TRAINER H2108 EVERITT ST
--JOHN E LAB THOMPSON-ARTHUR PAVING R214-B YORK ST
--ROBT JR (ELLERY M) EMP DUKE PWR H906 WILLOW RD
--SIDNEY (RUTH C) ATNDT LINVILLE SERV STA H2211 NELSON ST
--WILLIE B H2113 HILLSBORO ST
--WOODROW (FLORENCE L) CONSTN WKR W H WEAVER CONSTN H910 PICHARD ST
CHISM RICHD T (HALLIE C) SUPVR BURL INDUS H1808 BAILIFF ST
--WM L (DOREEN) SLS MGR WESTERN AUTO R2524 HOBART RD
CHISOLM ERNESTINE W MRS COOK A & T COLLEGE R1509 RICHARD ST
--JOHN L (ERNESTINE W) TIRE CHANGER K&M TIRE H1509 PICHARD ST
CHISON JOHN E LAB T & A PAVING CO R224 YORK ST
CHIUSANO CATH OPR SBT&T R1813 MARION ST
--HENRY M JR (BETTY H) ENG AIR CONDITIONING H1813 MARION ST
CHIVERS CYNTHIA C MRS INSTR BENNETT COLLEGE R210 BEECH ST
--ROBT L (CYNTHIA) AGT INT REV SERV H210 N BEECH ST

CHOO CHOO JUSTICE ALL AM AGCY C JUSTICE PRES R D FUGATE V-PRES R A PANNELL SEC-TREAS INS 1014 HOMELAND AV RM 107
CHOPRA NAITER M (SANTOSH) PROF A & T COLLEGE
CHORAZIN CHAPTER NO 13 (RAM) 426 W MARKET ST
CHOROST ARTH (EAST-N-CLEANERS) R HIGH POINT NC
CHORY JANE E CLK ROMEO GUEST ASSOCS R1842 VILLA ST
CHOSTNER LESTER T (MABEL C) SLSMN US SHOE H324 N EAST GREENWAY ST
CHOU ESTHER J MRS (JUNG'S RESTR) H3302 NATHANIEL RD
CHRISCO BETTY L LEATHER WKR ELLISON CO R414 STATE ST
--BOYD H (ETHEL W) BACKTNDR CONE MILLS H3419 YANCEYVILLE RD
--RUTH H NURSE PIEDMONT MEMORIAL HOSP R1633 FREEMAN MILL CT
CHRISCOE GALRNAD F (ALMA G) SUPVR J P STEVENS CO H2800 W FLORIDA ST
--V ELLEN MRS H1520 VICTORY ST
CHRISLEY ROY H (MARIE F) MIXER DE SOTO CHEM COATINGS H2924 MONTEREY ST
--SUSAN A STUDT R2924 MONTEREY ST
CHRISMON COLLEEN E INSP HOOPER-HOLMES BUR R RT 2 BROWN SUMMIT N C
--DWIGHT M (MARY) EMP NEWMAN MACH R RD 1 BROWN SUMMIT NC
--F M AGT PILOT LIFE INS R RD 4 BOX 538
--FRANCES C CLK CONE HOSP R RD 1 BROWNS SUMMIT NC
--J ROBT (LEOLA S) H407 MUIRS CHAPEL RD
--JAMES I SLSMN ELECTROLUX R ASHEBORO NC
--JOHN B (COLLEEN C) OVERSEER CONE MILLS R RD 2 BROWNS SUMMIT NC
--L MELVIN (MILDRED S) SYS ANALYST A M PULLEN & CO H310 ASHLAND DR APT C
CHRISMON
--LEWIS R ENG AIDE CITY WATER & SEWER R RD 1 BROWNS SUMMIT NC
--LOUISE B MRS STEN DRAPER CORP R RD 2 BOX 316A
--MARY E TEL SUPVR BURL INDUS R407 MUIRS CHAPEL RD
--MARY S MRS INVESTIGATOR CREDIT BUR OF GBORO R RT 1 BOX 444 BROWNS SUMMIT NC
--MILDRED S OFC SEC BURL INDUS R310-C ASHLAND DR APT C
--VELMA P MRS PRIV SEC MASS MUT LIFE INS R RD 1 BROWN SUMMITT NC
--WM T (ELIZ) INSTALLER SBT&T R RD 2 BOX 212

CHRIST GLADYS F NURSES AIDE CONE HOSP R1003 MC CORMICK ST
--JOHN (CELESTE M) (CALIFORNIA SANDWICH SHOP) R4104 GROOMETOWN RD
CHRIST LUTHERAN CHURCH REV MAURY M DRUM PASTOR 3600 LAWNDALE DR
CHRIST METHODIST CHURCH REV CHARLES G BEAMAN JR PASTOR 407 WEDGEDALE AV
CHRIST ROBT H (RUTH K) WITH J P STEVENS & CO INC H2519 FERNWOOD DR
--STANLEY (GLADYS F) GRILLMN APPLE HSE RESTRS H1003 MC CORMICK ST
CHRISTENBURY CARL L (MAE H) RETD H808 DALEVIEW PL

--MAE H CLK CONE MILLS R808 DALEVIEW PL
CHRISTIAN ADVOCATE BUILDING 427 W GASTON ST

CHRISTIAN B JOSEPH (ANN B), PHYSICIAN, 950 WALKER AV, TEL 275-7665, H216 MISTLETOE DR, TEL 299-3435

CHRISTIAN BUSINESS MEN'S CLUB 124 N ELM ST
CHRISTIAN BUSINESS WOMEN'S CLUB 124 N ELM ST
CHRISTIAN CALVIN C ATNDT LAWNDALE GULF SERVICE H209 GILLESPIE ST APT B
--JANIE H403 N MENDENHALL ST APT 102
--LETHA MRS H770 DETT CT

CHRISTIAN & MISSIONARY ALLIANCE CHURCH
REV R HAROLD MANGHAM, PASTOR
SUNDAY SCHOOL 9:45 AM
MORNING WORSHIP 11:00 AM
ALLIANCE YOUTH FELLOWSHIP 6:30 PM SUNDAYS
EVENING SERVICES SUNDAY 7:30 PM
MID-WEEK PRAYER SERVICE WEDNESDAY 7:30 PM
DIAL A MESSAGE 273-9728
443 W SYCAMORE ST
TELEPHONE 272-4358

CHRISTIAN SCIENCE READING ROOM MRS GRACE DIMOCK 113 E GASTON ST
CHRISTIAN WM T JR STUDT R213 W ERSKINE DR
--WM T (MARY B) READ QUALITY CONTROLLER BRUL INDUS H213 W ERSKINE DR

CHRISTIANSEN ALBERT W (Esther C), Pres Guilford Builders Supply Co Inc, 1621 Battleground av, Tel 273-9481, h1318 Westridge rd, Tel 299-2770
--ROY R (PRISCILLA) ADJ MGR CRUM & FOSTER GROUP OF INS COS R6304 ROBBINS RD

CHRISTIE DOROTHY T MRS LEGAL SEC YORK BOYD & FLYNN R2506 FERNWOOD
--JOHN K STUDT R2506 FERNWOOD DR
--ROBT R (DOROTHY T) ASST V PRES FIRST MTGE INS H2506 FERNWOOD DR

CHRISTINA DELORIS R770 DETT CT
CHRISTLEY JAMES D (BARBARA A) PRNTR CONE MILLS H2017½ E CEDAR FORK DR

CHRISTMAN EARL E (KATE C) WHSEMN SHAMROCK CORP H828 S ELM ST
--FRED (RUBY) ATNDT AM SERV STA
--HUBERT L (NELL W) H2309 ELLINGTON ST
--JOAN M OFC SEC MUNICIPAL SERV CENTER R RT 2 BROWNS SUMMIT NC
--NELL W MRS BTRY FLR CONE MILLS R2309 ELLINGTON
--WM A STUDT R828 S ELM ST
CHRISTOPHE DANL C (GILBERTE N) DOCK WKR OVERNITE TRANS H3128 FIELDDALE RD

HENNIS
FREIGHT LINES, INC.
Servant of Industry

2206 E. Bessemer Ave., (ORD), Greensboro, N. C. Tel. 275-1627

(See Page 105 Buyers' Guide)

P. O. Box 612 General Offices, Winston Salem Tel. 724-921

HOME FEDERAL SAVINGS & LOAN ASSOCIATION
OF GREENSBORO
"The Home Federal is a Good Place to Save with Safety"
MAIN OFFICE - 113 N. GREENE ST., DIAL 275-7211

CHRISTOPHER A B PLUMBING CO INC, A B Christopher Pres, Bill R Christopher V-Pres, Alberta M Christopher Sec, Commercial, Industrial, Residential, 2008 Church st Tel 274-9839

CHRISTOPHER A B PLUMBING CO A B CHRISTOPHER PRES BILL R CHRISTOPHER V-PRES A M CHRISTOPHER-SEC 1411 MATTHEWS ST
CHRISTOPHER BILL R (SHIRLEY A) V PRES A B CHRISTOPHER PLMB H905 HUFFINE RD
--CHARLES E PLMB CRUTCHFIELD PLMB & HTG H1813 FREEMAN MILL RD
-GILBERTE N EMP S LA ROSE INC R3128 FIELDALE RD
-JANE K MRS CORRES GENL ELEC CREDIT R2505 GLENHAVEN DR
-JOHN CHAIRMN CITY BD OF PLMB EXAMS R FIELDBROOK DR
-JOHN R (OLIVIA P) DEPT CHF CITY FIRE DEPT H739 PARK AV
-JULIA D MRS EMP WESTERN ELEC H905 BARRINGER ST
-LACY S (RUTH C) ASST DEPT DIR SOU LIFE INS H1309 JOYCE ST
-R PHIL APPR TALLEY ELEC R RT 10 BX 605
-REBECCA INSP WESTERN ELEC R500 DENNY RD
-ROBT A (MARY M) PLMB ASSOC MECH CONTR H2938 MARTHA'S PL
-TED R (JANE K) SUPVR AGRICO CHEM H2505 GLENHAVEN DR
CHRISTY JAMES E (FRANCES M) CLK P LORILLARD CO H1408 TOWN ST
-WM F (MARCIA L) DRIVER CALCO DISTRS H3506 GENTRY ST
CHRONES MARIE K (WID GEO A) (MARIE'S BEAUTY & ELECTROLYSIS SHOP) H906 W MARKET ST APT 5B
CHUBBS RONALD (JANICE M) PKR DUNNING INDUS H1802 E MARKET ST
CHUMLEY GEO Y (JANE R) SLSMN ESSO H1413 CLERMONT ST
CHUNN CLAUDE M (MABEL M) SLS REP GULF OIL H1207 PEMBROKE RD
CHURCH ANNIE B (WID JESSE M) FNSHR JONES FUR SERV H508 N CEDAR ST
-BARBARA J MRS CLK GRAIN DLRS MUT INS R RT 3 GRAHAM N C
-BENNY R R3701 HIGH POINT RD
-BILLY V (ELLEN S) CLK J P STEVENS & CO H3207 FIELDING PL
-CARL W FORMN KIRKMAN & KOURY R SWEPSONVILLE N C
-CLAUDE H (HELEN H) CONSTN SUPT D W WINKLEMAN H1139 W NORTHWOOD ST
-CLAUDE T (CATH H) OFC MGR GBORO INDUSTRIAL PLATERS R RD 10 BOX 98
-CLYDE D (GLADYS T) ASST MGR AM NATL INS H201 SYKES AV
-D N H314 ASHLAND DR APT B
-DANL C JR DRFTSMN AIR CONDITIONING R201 SYKES AV
-DEWEY DRIVER CARO FRT CARRIERS R HIGH POINT NC
-DILLARD J (ELLA M) H812 LEXINGTON AV
-DOROTHY M WVR CONE MILLS R RD 5 LEXINGTON ST
-ELLEN MRS INVESTIGATOR CREDIT BUR OF GBORO R3207 FIELDING PL
-ELMO F (HALLIE E) H3616 BREVARD ST
-FAYE A OPR S B T & T R201 SYKES AV
-FAYE K MPS STEN JEFFERSON STD LIFE INS R3701 HIGH POINT RD
-FOREST H (MARY E) V-PRES DATA CENTER INC H3809 HENDERSON RD
-GENE C (CECELIA S) OFC MGR J P STEVENS & CO H3205 SANDBURG DR
-LARRY D KITCHEN WKR HONEY'S DRIVE-INN R RD 7
-LAWRENCE E (MILLICENT B) SUPVR CONE MILLS R RD 2 BOX 45
-MARY C H1065 SULLIVAN ST
CHURCH OF CHRIST 1054 HILL ST
CHURCH OF CHRIST 909 W FLORIDA ST
CHURCH OF GOD REV ROBT L MORGAN PASTOR 200 STATE ST
CHURCH OF GOD OF PROPHECY THE 3907 HEWITT ST
CHURCH OF GOD THE REV SAM WINECOFF PASTOR 2212 WESTBROOK ST

Prago★Guyes
Fashionable Apparel for Women and Children
Downtown ● Northeast Shopping Center ● Plaza
(See Page 5 Buyers' Guide)

CHURCH OF JESUS CHRIST OF LATTER DAY SAINTS THE 3721 PINETOP RD
CHURCH OF THE LIVING GOD 1028 PINELAND ST
CHURCH RICHD E (DEPHNE) DRIVER T&A TRUCKING R1710 SPRINGMONT ST
CHURCH STREET APARTMENTS 1137 CHURCH ST
CHURCH STREET CURB MARKET JOHN D HANDY MGR 3612 CHURCH ST
CHURCH STREET DRIVE IN (ARLIE B KISER) RESTR 3817 CHURCH ST
CHURCH VERNON M (KATHLEEN) DRIVER T&A TRUCKING R LEXINGTON NC
--VICTOR N (MURIEL S) ESTIMATOR SOU PAINT & WATERPROOFING H301 HOLT AV
CHURCHILL ANN V MRS R711 S ELAM AV
CHYNOWETH VIRGINIA R1606 EFLAND DR
CICALA GEO III STUDT R1509 FITZGERALD PL
CINCINNATI TIME RECORDER CO OF GREENSBORO (CARL F NICHOLS) 4315 HARVARD AV
CINDERELLA BEAUTY SALON (MRS ELLA W TUCKER) 1507 SPRING GARDEN ST
CINDERELLA CLEANERS INC CLINTON C TEAGUE PRES MARTHA R TEAGUE V-PRES HAZEL B TEAGUE SEC-TREAS 2043 ASHEBORO ST

CINDET CHEMICALS INC, Robert A Bruce Pres, James W Lederer V-Pres, Mrs Helen G Bruce Sec-Treas, Textile Chemicals, 2408 Doyle, Tel 275-0214

CINEMA ART THEATRES CORP EUG W STREET PRES MRS LOUISE F STREET SEC-TREAS 326 TATE ST
CINEMA THEATRE 326 TATE ST
CIRBA EDW T (EVANGELINE S) (CIRBA PAINT CO) R2205 PISGAH CHURCH RD
CIRBA PAINT CO (EDW T CIRBA) CONTRS 2205 PISGAH CHURCH RD
CIRSCOE ROBT E FOAMING DEPT CONE MILLS R409 CYPRESS ST
CITIZENS INSURANCE CO OF NJ FRANK T WATSON SPL AGT 1804 PEMBROKE RD

CITIZENS LOAN & FINANCE CORP
MRS CLARA S JENNINGS
MANAGER
SIGNATURE
COLLATERAL
FURNITURE AND
PERSONAL LOANS
CONFIDENTIAL
SERVICE
225A N ELM ST
TELEPHONE
273-6991

CITRON DONALD R (ARLENE P) OFC MGR UNITED BRASS WKS H2612 DAVID CALDWELL DR
CITY AUTO SERVICE (MACK S BALLARD) REPRS 944 FAIRGROUND AV

CITY DIRECTORY LIBRARY
OUT-OF-TOWN CITY
DIRECTORIES
CHAMBER OF COMMERCE
225 N GREENE ST
TELEPHONE 273-8687
(See Page 55 Buyers' Guide)

CITY ELECTRIC MACHINE REPAIR SHOP (F Steele Bryson) A M Bryson Mgr, Milling Machine, Lathe Work, Tool and Cutter Grinding Gears, Sprockets and Pulleys, 919 Warren st, Tel 292-1348

4 CONVENIENT BRANCHES
FRIENDLY BRANCH
617 Green Valley Road
Dial 292-0552
PLAZA BRANCH
1702 Battleground Ave.
Dial 274-6546
SUMMIT AVE. BRANCH
1201 Summit Ave.
Dial 274-3284
FOUR SEASONS BRANCH
Temporary Location
Corner High Point Rd. and Pinecroft Rd.
Dial 299-9582

RICHARDSON REALTY, INC.
EST. 1926
ALL PHASES OF REAL ESTATE AND INSURANCE
DIAL
275-0541
841 W. Market St.
(SEE PAGE 125 BUYERS' GUIDE)

PIEDMONT NATURAL GAS CO., INC.
☆ COOKING
☆ WATER HEATING
"LET GAS DO YOUR 5 MAJOR JOBS"
☆ AIR CONDITIONING
☆ REFRIGERATION
☆ HEATING
ALL DEPARTMENTS
OFFICE 440 W. MARKET
(See Page 78 Buyers' Guide)
TEL. 275-3352

MOORE REALTY and MORTGAGE CO.

A. K. MOORE, JR.
Pres.

REALTORS

Sales
Rentals
Property
Management

Mortgage Loans Insurance

BUILDERS

314
N. Greene St.

Telephone 275-4541

SEE PAGE 124 BUYERS' GUIDE

HARRY D. KELLETT, Inc.
AUTHORIZED DEALERS
Dodge — Dart — Automobiles
DODGE JOB-RATED TRUCKS
(See Page 10 Buyers' Guide)
449 W. Market St. Phone 275-9541

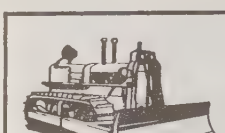

E. L. RUMMAGE CONSTRUCTION COMPANY
WE BUILD DAMS, LAKES and CLEAR WOODLANDS
3 MILES W. OF PLEASANT GARDEN ON DAVIS MILL RD., P.O. BOX 187
DIAL 674-5571
(See Page C and Page 49 Buyers' Guide)

CITY GROCERY (BURT H AND MRS ALICE C ROMER) 431 W LEE ST
CITY GULF (A D KIRKMAN) SERV STA 500 W MARKET ST
CITY MOVING ROBT F DABBS MGR 313 E MARKET STREET

CITY OFFICES—(See Greensboro—City Of)

CITY OPTICIANS
WM H LIGHTFOOT, OWNER
MRS TREVA H LIGHTFOOT, SECRETARY
PRESCRIPTIONS FILLED
COMPLETE EYEGLASS SERVICE
113 W GASTON ST
TELEPHONES 272-4693 AND 272-2139

CITY RAMBLER INC
RUDOLPH GLANCKOPF, PRESIDENT
LEN CRANFORD, VICE-PRESIDENT-SECRETARY
DEWEY NAVEY, VICE-PRESIDENT
AMERICAN CLASSIC, AMBASSADOR
MARLIN
LARGEST RAMBLER DEALER
IN NORTH AND SOUTH CAROLINA
NEW CAR SHOWROOM
314 BELLEMEADE ST
TELEPHONE 275-6101
USED CAR DEPARTMENT
228 N EUGENE ST
AND 233 COMMERCE ST
TELEPHONE 275-6101

CITY SHOE SHOP (BONNER B CORNETT) REPRS 222 W LEWIS ST

CITY WELDING & SPRING SERVICE INC, Mrs Anne H Clapp Pres-Treas, Fred L Clapp V-Pres-Sec-Mgr, Springs, Welding, Drive Shafts and Repairs, 324 E Sycamore st Tel 273-9711

CIVIC READING CLUB 2820 LAWNDALE DR RM 303
CIVITAN CLUB 101 BELLEMEADE ST
CLADFELTER WALTER S (MAXINE C) UPHOL BENNETTS H2100 SPRING GARDEN ST
CLAESSENS FREDK J WRV CONE MILLS R314 IRABELL ST
CLAIBORNE ALEX W (HELEN S) H2411 CAMDEN RD
--CHARLES R ADJ SOUTHEASTERN ADJUSTMENT R900 W MARKET ST
--EVA M MRS MAID R3358 W BRAGG ST
--MARSHA STUDT R2511 SYLVAN RD
--MARSHALL P (MARY B) ASST BR CHF US INT REV SERV H2511 SYLVAN RD
--MARY B MRS OFC SEC MOSELEY & EDWARDS R2511 SYLVAN RD
CLAIM MANAGERS 124 N ELM ST
CLAINER NEAL HLPR PAMONA PIPE R1200 BEST ST
CLAMP MARLENE CLK ROMEO GUEST ASSOCS R610 FAIRMONT ST APT C
CLANTON ALBERT D (JOYCE J) SLSMN ANDERSON INC H719 SAVANNAH ST
--CHRIS STUDT R405 KIMBERLY DR
--LOUISE J MRS H770 BINGHAM CT
--MELVIN (JANE A) (SMITH CLANTON & CO) H405 KIMBERLY DR
--ODELL D (MARY M) CLK PO H1611 DUNBAR ST
--ODELL O JR STUDT R1611 DUNBAR ST
--RACHEL B (WID JAMES) H1002 E WASHINGTON ST
CLAPP ALBERT R JR (DOLORES G) SHIP CLK SUEIFT & CO H407 OAKMONT AV
--ALBERT S PNTR FORD BODY R RD 1 BOX 44
--ALLENE R (WID CHARLES C) LNDRY WKR UNC H507 KENILWORTH ST
CLAPP
--ALVIS R MACH OPR DOW CORNING R601 CHAPMAN ST
--ANGEL OPR SBT&T R410 S SPRING ST APT B
--ANNE H MRS PRES-TREAS CITY WELDING & SPRING SERVICE INC R1008 FAIRMONT ST
--BARBARA W MRS PERSONNELL ASST WACHOVIA BANK & TRUST R3201 OBERLIN DR
--BEN D (LAURA L) WLDR NEWMAN MACH R RD 1 WHITSETT NC
--BYNUM R (ANNIE W) ASST TREAS JOSEPH J STONE & CO H307 KENSINGTON RD
--CHERYL OFC SEC ALLIED CHEM R WHITSETT NC
--CLYDE N JR SUPT BARKER-COCHRAN CONSTRUCTION CO R RD 2 BOX 185 GIBSONVILLE NC
--CONNIE MRS MAID UNC H1822 BRITTON ST
--COY Z (MARGT M) EMP P LORILLARD CO H1112 NEAL ST
--DANL H (MILDRED C) FXR J P STEVENS & CO H2209 VEASLEY ST
--ELIHU H630 ASHEBORO ST APT 4
--ERNEST G CARP KIRKMAN & KOURY R RT 1 WHITSETT N C
--ETHEL J MRS SEC-TREAS SOUTHERN ENGRAVING R227 S LINDELL RD
--EUNICE V (WID LUM) H1129 WALNUT ST
--FERRY A STOCKRM NEWMAN MACH R RD 1 WHITSETT NC
--FLOYD JR BRKLYR HEATH & SON MASONRY R RD 1 BURLINGTON NC
--FRED A (JEAN) EMP WESTERN AUTO R RD 1 JULIAN NC
--FRED L JR (BARBARA C) V PRES ROBBINS & WEILL INC H3201 OBERLIN DR
--FRED L (ANNE H) V PRES-TREAS-MGR CITY WELDING & SPRING SERVICE H1008 FAIRMONT ST
--GEO J (FRANCES L) PRES SOUTHERN ENGRAVING CO INC H503 EDNEY RIDGE RD
--GERALD L (NANCY B) MGR CUMMINS DIESEL SLS CORP H2819 LENOIR DR
--GILBERT E (ELIZ) SLSMN JONES BROS BKY R MC LEANSVILLE NC
--GLORIA B MRS OFC SEC BRUCE TERMINIX R RT 2 GIBSONVILLE N C
--HAROLD (MARY M) MECH DODSON MTR H203 MARSHALL ST
--HAROLD W R3409 YANCEYVILLE RD
--HARVEY L HLPR NEWMAN MACH R RD 2 GIBSONVILLE NC
--HOWARD J (BESSIE W) SLSMN TUCKER JONES FURN H2203 ELLINGTON ST
--HUGH V (IRENE T) GARAGE MGR THALHIMERS H3003 NEW HANOVER DR
CLAPP J A & SON (SHERMAN CLAPP) BLKSMITHS 728 KENILWORTH ST
CLAPP J BOYD TREAS NORTH STATE ENGRAVING CO R RD 6 BOX 182
--J HARVEY MECH MTR SUP R ALAMANCE N C
--JAMES E (LILLIAN H) BARBER TV BARBER SHOP R RD 1 WHITSETT NC
--JAMES M (HELEN B) ASST OVERSEER CONE MILLS H1118 HOMELAND AV
--JERRY A MECH BULLOCK & HUMBLE CONTRS R MC LEANSVILLE NC
--JERRY W (ANGEL L) EMP P LORILLARD H410 S SPRING ST APT B
--JEWEL O MRS PR CONTROLLER CONE MILLS R3410 YANCEYVILLE RD
--JOHN L CLN WADE'S DRY CLNS H1008 VANCE ST
--JOHN L JR EMP TRIANGLE GRO R1008 VANCE ST
--JOHN P (PEGGY A) MACH OPR P LORILLARD H2405 LARKSPUR DR
--JOHN V STUDT R3003 NEW HANOVER DR
--JOHN W (ETHEL J) V-PRES SOUTHERN ENGRAVING CO INC H227 S LINDELL RD
--JOSEPH M (HELEN) SAFETY MGR RYDER TANK LINES H3017 ROBIN HOOD DR
--LENICE L (LOUISE S) WHSEMN EDGCOMB STEEL H1202 MEADOW ST
--LINDA A NURSE THE EVERGREENS R1137 CHURCH ST APT A1
--LINDA M R1008 VANCE ST
--MAMIE B MRS UTILITYWN LYNCH HOS MILLS R JULIAN NC
--MARGT W MRS CLK CENTRAL CARO WHSES R MC LEANSVILLE NC
--MARY INSP P LORILLARD CO H1207 OAKMONT AV
--MATTIE W MRS SUPVR INT REV SERV R2508 LIBERTY RD

FUEL OIL
Tel.
299-0431

HARDIN OIL CO. INC.

Filtered
and
Metered

PHILLIPS 66

PROMPT SERVICE

Kerosene
Tel.
299-0431
4206 Oakland Ave.
(See Page 71 Buyers' Guide)

Prove BRIDGES' Value By Comparison
DOWNTOWN
329 S. Elm St.
Dial 272-0165
Two
Bridges Furniture Co.
Locations
Summit Shopping Center Dial 272-6114
Summit Av. Cor. E. Bessemer Av.
Fine Furniture and Furnishings For The Home
(SEE PAGE 75 BUYERS' GUIDE)

Dial 273-3401

Lambeth-Troxler Funeral Home

"Completely Air Conditioned"

AMBULANCE SERVICE

(See Page 74 Buyers' Guide)

Dial 273-3401

CLAPP
--MAX S (JOANNE) STOCKMN WESTERN AUTO R RD 3 LIBERTY NC
--MICHL R (IRENE B) MACH SERV AUTO PARTS H3012 SOURWOOD RD
--NELL L MUS TCHR 701 MOREHEAD AV H701 MOREHEAD AV
--R LEE (MAE W) RETD H3409 YANCEYVILLE RD
--RICHD DRIVER READY-MIXED CONCRETE CO R RT 1 WHITSETT NC
--RICHD TRAINEE CITY WELDING & SPRING SERV R RT 1 JULIAN NC
--ROLLIN L JR (JEWEL O) ELECTN CONE MILLS H3410 YANCEYVILLE RD
--RONALD T (LINDA G) ASST DIR CONE HOSP H1137 CHURCH ST APT A1
--SANDRA R1112 NEAL ST
--SHERMAN (BERTHA V) (J A CLAPP & SON) H2807 SPRINGWOOD DR
--SUE P MRS OFC MGR EDMONDS DRUG STORES R REIDSVILLE NC
--THOS A SLSMN CARO CAMERA CENTER R2508 LIBERTY RD
--VIRGINIA W SPNR CONE MILLS R RT 1 SUMMERFIELD NC
--W JEROME DRIVER SWIFT & CO R1822 BRITTON ST
--W MARVIN (EVA B) H1603 WESTRIDGE RD
--WALTER C (PAULINE M) MECH GBORO MTR H616 GRANITE ST
--WALTER O PRNTR CONE MILLS R SEDALIA NC
--WILBUR (MARY C) ATNDT CHANDLER TIRE H902 E FLORIDA ST
--WM E JR (OLIVIA K) CUSTDN COUNTY WELFARE DEPT H2113 EDMOND DR
--WM H CARP KIRKMAN & KOURY R RT 1 WHITSETT N C
--WM J HLPR SWIFT & CO R1200 ARCHER ST
--WM J DRIVER CANL KECK TAXI
--WM P (CELIA) REPR WESTERN AUTO R RD 1 LIBERTY NC
--WILLIE (ETHELRETTA) HLPR GBORO MFG H700 CLAPP ST APT 4
--WILLIE A (WID WALTER O) H1011 WILLOW RD

CLAPP'S CONVALESCENT NURSING HOME (George W and Mrs George W Clapp), Riley W Clapp Asst Admn Licensed Nurses On 24-Hour Duty, N Main st, PO Box 247 Pleasant Garden, N C, Tel 674-2252 and Asheboro, N C Tel 625-2074

CLAPPER BRUCE (PEGGY) SLS MGR GBORO PRNTG H2513 WESTMORELAND DR
--MARGT MRS TCHR ARCHER SCH R2513 WESTMORELAND
CLARENCE IDA MRS H710 GILLESPIE ST
CLAREY MIKE MECH ENAMEL OF NC
CLARIDA BARBARA P SEWER BLUE BELL R CLIMAX NC
--EARL J (ALMA R) SHOP CARO STEEL H4423 HARVARD AV
--JOHN W (BEULAH H) RETD H809 HOBBS RD
--M CAROLYN STUDT R809 HOBBS RD
CLARK SEE ALSO CLARKE
--ADDIE MRS SPUR CONE MILLS H4212 SUMMIT AV
--ALLEN D TABULATOR OPR DILLARD PAPER R HIGH POINT NC
--ANN BKBNDR RUZICKA BOOKBINDING H603 HOLT AV
--ANN C MRS LIBRN CHARLES B AYCOCK SCH R2903 STRATFORD DR
--ANN C MRS LIBRN AYCOCK JR HI SCH R2903 STRATFORD DR
--ANNETTE R STUDT R607 KENILWORTH ST
--ANNIE S LNDRY WKR UNC
--ANSLEY P (SHIRLEY J) STAFF MGR WINSTON MUTUAL LIFE INS H1604 ASHEBORO ST
--ARTH A (MARGT W) (CLARK'S SERV STA) H3700 PETERSON AV
--ARTH N (MILDRED L) JAN ALEXANDER MTRS H200 E MC CULLOCH ST
--AVERY A (NELLE S) SERVMN DUKE PWR H3215 MORLEY RD
--BADGER (RUDY P) HLPR H L COBLE H410 N SPRING ST
--BARRY D WEAVING RM WKR CONE MILLS R3433 SUMMIT AV
--BETTY A STUDT R1001 COUNTRY CLUB DR
--BETTY B MRS DEP COUNTY CLK OF SUPERIOR CT R RT 6
--BETTY D MRS CLIENT SERV CLRK INS AGCY R HOLLISTER DR RD 7
--BETTY SUE CASH FAMILY FINANCE & ACCEPTANCE R3307 SPRING ST
--BLAKE C (NANCY H) PRES GARRETT MIRROR H1801 NOTTINGHAM RD

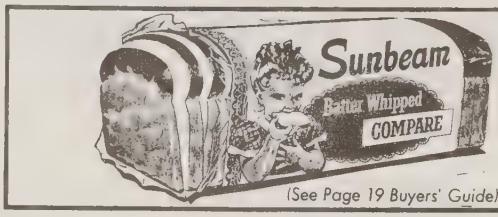

(See Page 19 Buyers' Guide)

CLARK
--BLONDELL S MRS SEC SPEARS WELDERS SUPPLY CO INC R JACKSONVILLE FLA
--BOATMAN E (WILLIE G) BARBER KIRKMAN'S BARBER SHOP(H1704 MC KNIGHT MILL RD
--BRENDA R3405 CALUMET PL
--BRENDA V SEWER BLUE BELL R BELEWS CREEK NC

CLARK BUILDING CO
S S CLARK JR, PRESIDENT
MILDRED K CLARK, VICE-PRESIDENT
DWIGHT H MORRIS, SECRETARY-TREASURER
GENERAL CONTRACTORS
ALL TYPES OF GENERAL CONSTRUCTION
DEALER FOR
AMERICAN PRE-ENGINEERED BUILDINGS
5301 WINSTON SALEM RD
PO BOX 10036
TELEPHONE 299-0602

--C HAYDEN (MARTHA D) MECH BURL INDUS H814 5TH AV
--CARL T JR (JOYCE I) BUS OPR DUKE PWR R2504 CAMPBELL ST
--CARY V (STELLA J) STERO GBORO NEWS H3216 SANDBURG DR
--CATH S MRS PRODUCTION DEPT GLFD DAIRY CO-OP ASSN R1520 TUCKER
--CHARLENE G CLK PRAGO-GUYES R3215 MORLEY RD
--CHARLES (DOROTHY M) STOCKMN S & H GREEN STAMP H1327 MAYFAIR AV
--CHARLES M (INGE F) AREA REP W R GRACE CO H3701 MANOR DR APT D
--CHARLES R FELLOW UNC
--CHARLES W (PEGGY B) ASST OVERSEER CONE MILLS R RD 2 BOX 663 BROWNS SUMMIT NC
--CHESTER D DIST CREWMN PIEDMONT NATURAL GAS R1007 CALDWELL ST
--CLARA H (WID CECIL) SLSWN BELK'S H2504 CAMPBELL ST
--CLAUDE H (CHRISTINE) EQUIP OPR THOMPSON-ARTHUR PAVING R OXFORD NC
--CLIFTON B PROF UNC
--CLYDE W (NADINE W) SERVMN DUKE PWR R RD 4 BOX 535Y
--CONRAD R (LORENE L) ANALYST WESTERN ELEC H1304 GUEST ST
--CONSTANCE D CLK HOME RUG & CARPET CLNRS R307 GLENWOOD
--CORRINE F MRS TCHR JACKSON JR HI SCH R3020 RANDLEMAN RD
--D W PIPEFTR INDUSTRIAL PIPING R MADISON N C
--DANNY R APPR BOLTON ELEC R410 N SPRINGS ST
--DAVID REPR SOU ELEC SERV R RD 2 BOX 475 BROWN SUMMIT NC
--DAVID M (GALE K) DRIVER GLFD DAIRY CO-OP ASSN H1012 FIR PL
--DAVID M (MARTHA) (STERN RENDLEMAN & CLARK) H311 KIMBERLY DR
--DIANNA STUDT R611 BATTLEGROUND AV
--DONALD R OFC MGR ISLAND CREEK COAL SLS H1205 WHILDEN PL APT C
--DORIS STUDT R910 NEAL ST
--DOROTHY MRS EMP DUPLICON R WHITES MOBILE PARK
--DUFFIE L CRDR CONE MILLS R1703 E MARKET ST
--EARL LAB BROWN & BROWN CONSTN H716 MILE RUN
CLARK EDDIE GROCERY & SERVICE STATION (EDW W CLARK) 3433 SUMMIT AV
CLARK EDITH A BKBNDR JOSEPH RUZICKA INC R603 HOLT AV
--EDW M (RUTH D) MECH H1716 SPRING GARDEN ST

SEARS ROEBUCK AND CO

"SHOP AT SEARS AND SAVE"

NO MONEY DOWN ON ANY OF SEARS CONVENIENT CREDIT PLANS

201 N. EUGENE ST AT GASTON

Sears SEARS ROEBUCK AND CO

PHONE 275-8511

(See Page 53 Buyers' Guide)

GALLOWAY BUICK CO., Inc.

Souths Most Modern Automobile Dealership

● BUICK RIVIERA ● BUICK ELECTRA 225 ● BUICK WILDCAT
● BUICK LaSABRE ● BUICK SKYLARK ● BUICK SPECIAL
● BUICK'S OPEL KADETT

401 N. Pearson St. cor. Oakmont Av.

(See Page 8 Buyers' Guide)

Tel. 275-5345

GATE CITY ROOFING CO., INC.

ROOFING AND SHEET METAL WORK

"We Serve Those Who Demand The Best"

402 TIPTON PL. **P.O. BOX 366** **TEL. 274-0166**

(See Page 133 Buyers' Guide)

BOREN BRICK FOR EVERY NEED

WIDE VARIETY OF SIZES and COLORS

SOLITE BLOCKS

Manufactured By

BOREN Clay Products Co.

Telephone 674-2255

Plant and Office Pleasant Garden, N.C.

(SEE PAGE 25 BUYERS' GUIDE)

KIRKMAN AND KOURY, INC.

"BUILDERS OF FINE HOMES AND COMMUNITIES"

OFFICE 2103 E. BESSEMER AVE. (See Page 119 Buyers' Guide) PHONE 274-8401

CAROLINA SURVEY & MAPPING CO., INC.

Richard D. Martinez, Mgr.

PHONE 274-7782

220 WATSON BLDG., 128 SYCAMORE ST.,

P. O. BOX 2136

(See Page 144 Buyers' Guide)

CLARK
--EDW W JR HLPR EDDIE CLARK GRO & SERV STA R WILCOX DR
--EDW W (RUBY L) (EDDIE CLARK GROCERY & SERVICE STATION) R WILCOX DR
--ELIZ A MRS BKBNDR JOSEPH RUZICKA INC R900 DILLARD ST
--ELIZ D MRS INSTR A & T COLLEGE R812 ENGLISH ST
--ELLEN STUDT R3229 YANCEYVILLE RD
--ETHEL H MRS CLK DUKE PWR R910 NEAL ST
--EUG WHSEMN LEWIS STGE R RD 5 BOX 707
--EVA A (WID ROSSER L) H217 N CEDAR ST
--EVELYN T (WID JAMES L) H1013 N ELM ST APT C2
--EVERETT L (LOLA J) LM FXR CONE MILLS H3610 GREENSBORO ST
CLARK F D GROCERY (FRANKLIN D CLARK) 1128 MAGNOLIA ST
CLARK FARM SUPPLY (HOWARD L RONNIE L & LINDON J CLARK) AGRL INPLTS 4210 SUMMIT AV
CLARK FRANCES E MRS CLK ODELL HDW R1601 TALLEY ST
--FRANK B (JO W) CONTROL COST ACCT CONE MILLS H2804 WYNNEWOOD DR
--FRANK S (BEULAH K) ASST OVERSEER CONE MILLS H3229 YANCEYVILLE RD
--FRANK S H1810 LIBERTY DR
--FRANKLIN D (IOLA B) (F D CLARK GRO) H611 NORTHRIDGE ST
--G KENNETH (MARTHA M) SLS MGR CAROLINA STEEL CORP H1209 HAMMEL RD
--GARNETT F FLDR LYNCH HOS MILLS R RD 6 REIDSVILLE NC
--GENE STUDT R2803 NEW HANOVER DR
--GENEVA W MRS TCHR LINDLEY JR HI SCH R3017 SOURWOOD RD
--GEO H (GLADYS G) RETD H2115 MIMOSA DR
--GREEN J (STELLA) (TASTEE FREEZE) H2216 TEXTILE DR
--H GLENN (ANN P) (CENTURY CONCRETE PRODUCTS) H1708 NOBLE PL
--HAROLD J (MOLLY W) SHT MTL WKR DAVENPORT PLMB & HTG H611 BATTLEGROUND AV
--HAROLD J MECH DAVENPORT CO R611 BATTLEGROUND AV
--HARRY S (ANNIE M) SERVMN DUKE PWR R RT 1 BOX 379-C PLEASANT GARDEN NC
--HAZEL K MRS WVR CONE MILLS R3409 WICHITA PL
--HENRY W (KATH M) DISPR CENTRAL MTR LINES H1106 PARK TER
--HERBERT W (THELMA W) ENG WFMY H2328 HIAWATHA DR
--HOWARD L (TREVA H) (H L CLARK FARM SUPPLY) R GUILFORD COLLEGE N C
--HOWARD L (VIOLET J) EMP GUILFORD DAIRY CO-OP ASSN H2611A WEST CT
--HOWARD W (ANNIE V) H1700 LURAY ST

CLARK INSURANCE AGENCY, L Russell Clark Jr Mgr Mrs Betty D Clark Client Service, Miss Mary F Hardee Sec, Mrs Jackie Harvell Sec, 153 Bishop st, Suite 100 Tel 272-4554 (See Page 93 Buyers' Guide)

CLARK IRENE (WID RAYMOND) H1805 MURRAYHILL DR
--J HOWARD PRES-MGR HERTZ RENT-A-CAR R200 WILSON ST
--JACK (ELIZ C) WHSEMN CENTRAL CARO WHSES H900 DILLARD ST
--JAMES BELLMN SEDGEFIELD INN R2105 MC CONNELL RD
--JAMES (HATTIE W) H1514½ E MARKET ST
--JAMES B USA R2912 SPRING GARDEN ST
--JAMES C JR (LOUISE H) SUPVR GBORO HOS H2510 BURGUNDY DR
--JAMES E (BETTY L) MGR HOME FURN STORE H816 W MEADOWVIEW RD
CLARK
--JAMES E (ANN C) EXEC ADMN ASST FED HOME LOAN BK OF GBORO H2903 STRATFORD DR
--JAMES R STUDT R816 W MEADOWVIEW RD
--JAMES W (MARGT K) ACCT MGR RYDER TRUCK RENTAL H4108 FARMBROOK DR
--JAMES W (CONSTANCE D) CONSTN WKR H307 BLANDWOOD AV APT 7
--JENNIE S PRSR BLUE BELL R RD 4 REIDSVILLE N C
--JERRY L STUDT R2803 NEW HANOVER DR
--JESSE J JR (RUTH W) ARCHT A C WOODROOF H107 LEONARD DR
--JESSIE H MRS SLSWN BELK'S H109 N CEDAR ST APT 3
--JO W MRS ASST TREAS TRADERS CHEVROLET R2804 WYNNEWOOD DR
--JOAN A CASE WKR COUNTY DEPT PUB WELFARE R WHITSETT NC
--JOHN MEAT CTR ESSAIS SUPER MKT R811 DOLLY MADISON RD
--JOHN A (MARY A) DEPT HEAD JOSEPH RUZICKA INC H904 W FLORIDA ST
--JOHN B (PATRICIA G) (JOHN B CLARK SALES) H2906 SHADY LAWN DR
CLARK JOHN B SALES CO (JOHN B CLARK) HTG EQUIP 1329 BEAMAN PL RM 7
CLARK JOHN F (KATH W) H3205 LAWNDALE DR
--JOHN H (MARY H) JAN LUTH CH H1104 AVALON RD
--JOHN V (SUE S) STEREO GBORO NEWS R2912 SPRING GARDEN ST
--JOHN W (NANNIE B) PRES RANDOLPH MILL INC H1001 COUNTRY CLUB DR
--JOHN W (LILLIAN H) CLK PO H1411 LINCOLN ST
--JOHNNIE MRS CLK SEARS H1515 TUCKER ST
--JOSEPH D (PATRICIA S) CLK ODELL HDW H2406 SPRING GARDEN ST APT 6
--JOSEPH L (ELIZ W) SEC ROBINS& WEILL H2903 FRIAR TUCK CT
--JOY TELLER FIRST UNION NATL BK
--JOYCE P INSTR GLFD COL
--JUANITA W MRS CLK JACKSON BEAUTY SUP R RD 4
--KAY S OFC SEC SOUTHWESTERN LIFE INS R2709 ORANGE ST
--L B (HAZEL K) MGR GI 1200 STORES H1202 WOODNELL ST
--L GLADNEY (SALLYE E) H1400 GARLAND DR
--L RUSSELL JR (BETTY D) MGR CLARK INS AGCY R HOLLISTER DR RD 7
--LARRY HLPR INDUSTRIAL PIPING R READY FORK RD
--LEE R (KATHLEEN D) PRES TINSLEY-CLARK CO H1002 SURRY DR
--LEROY (ETHEL H) SLSMN INDUSTRIES FOR THE BLIND H910 NEAL ST
--LESTER PRES SPEARS WELDERS SUPPLY CO INC R JACKSONVILLE FLA
--LILA R1504 TWAIN RD
--LILLIAN MRS CAFETERIA MGR PRICE SCH R1411 LINCOLN ST
--LILLY P MRS CASH HOTEL PHARMACY R1307 N ELM
--LINDA ASMBLR DUNNING INDUS R CRANBROOK ST
--LINDON J (SUE H) (CLARK FARM SUP) R GUILFORD COLLEGE NC
--LORETTA W MRS MUS TCHR 330 CUMBERLAND ST APT B H330 CUMBERLAND ST APT B
--LORETTA W MRS MUSIC TCHR R330 CUMBERLAND ST APT B
--LOUISE B MRS PRSR BLUE GEM MFG H1700 GORDON ST
--LOUISE J MRS INSP CONE MILLS R3418 WICHITA PL
--LUCY H MRS TCHR JONESBORO SCH H1801 S BENBOW RD
--M C R1815 BRITTON ST
--MADELINE S MRS SEC GLENWOOD PRESBYTERIAN CHURCH R210 W VANDALIA RD
--MAMIE MRS H323 GORRELL ST APT 1
--MARGT STUDT R812 ENGLISH ST
--MARGT H MRS OFC SEC SAPP BOWMAN & TEAGUE R2413 LAWNDALE DR
--MARGT V MRS NURSES AIDE CONE HOSP R1308 LARKIN ST
--MARIE W MRS OFC SEC FRYE-WEBSTER CLN LNDRY R3712 PETERSON AV
--MARILYN L ENSHR DUNNING INDUS R914 CRANBROOK ST
--MARJORIE WAITRESS YOUR HSE R2704 IMMANUEL

UNITED SERVICE MOTORS
A NATIONAL ORGANIZATION

DIXIE SALES
Company Inc

Automotive Service
Delco Batteries - Parts

BEAR ALINEMENT SERVICE
SMALL GASOLINE MOTORS SALES and SERVICE

327-29 Battleground Ave.

TELS. 272-5773 and 273-6964

MEMBER AUTOMOTIVE ELECTRIC ASSOCIATION AEA

it's PET . . . you bet!

(See Page 50 Buyers' Guide)

CONVENIENT
Battleground Branch
1804 Battleground Ave.
Lewis Street Branch
122 E. Lewis
Installment Loan Dept.
104 N. Elm St.

Greensboro's
FIRST UNION
NATIONAL BANK
OF NORTH CAROLINA
NORTH CAROLINA'S FAMILY OF HOME TOWN BANKS
Greensboro Main Office - Southeastern Building
105 E. Market St., P.O. Box 3468
Dial 274-3201 (All Depts.)
(See Page 20 Buyers' Guide)

BRANCHES
Summit Shopping Center Branch
926 Summit Av.
Spring Garden Branch
3101 Spring Garden
Farm Service Dept.
122 E. Lewis

CLARK
--MARTHA B MRS PRSR WADE'S DRY CLNS H1629 EASTWOOD AV
--MAY (WID HOWARD) H1543 MC CORMICK ST
--MOLLY BKBNDR JOSEPH RUZICKA INC R1149 BATTLEGROUND AV
--NANCY MRS TCHR ARCHER SCH R505 PLEASANT DR
--NANCY OPR LEON'S BEAUTY SALON R216 GROVES ST
--NANCY J STUDT R1704 MC KNIGHT MILL RD
--NANNIE R MAID H334 GORRELL ST APT 5
--NEIL H (NINA B) PURCH AGT S&W MTR LINES H1503 SNYDER ST
--O CLINTON (RACHEL M) DEPT MGR MADISON THROWING H116 HAWKINS DR
--OSCAR (ADDIE S) CHKR CONE MILLS R RD 4 REIDSVILLE NC
--PARTEE NAILER LEON CORP R328 GORRELL ST
--PATRICIA A MRS TCHR LINDLEY JR HI SCH R5805 WOODCLIFF DR
--PATRICIA J WAITRESS WOOLWORTH'S R RT 4 BOX 535 Y
--PATRICIA S MACH OPR BLUE BELL R RD 2 KERNERSVILLE NC
--PATRICIA S MRS TCHR BESSEMER ELEM SCH R2406 SPRING GARDEN
--PAUL D (WWNDA) EMP P LORILLARD H1914 DREXMORE AV
--PAUL S (JOANNE D) ASST OVERSEER CONE MILLS R RD 2 BOX 660 BROWN SUMMIT NC
--PAUL T ASST LNDRY SUPT COLUMBIA LNDRY R RD 6
--PHILIP A (BEVERLEY L) AGT MGR ALL AM LIFE H2111 N ELM ST
--RALPH J (FRANCES E) SLSMN PHIPPS HDW H1601 TALLEY ST
--RANDY G USAF R1524 WILLOMORE ST
--RAY STUDT R116 HAWKINS DR
--RAYNOR MRS CLK BLUMENTHAL'S STORE R535 CLARK AV
--RICHD L USA R910 NEAL ST
--ROBT PIPEFTR INDUSTRIAL PIPING R SUMMIT AV
--ROBT B (AUDREY F) WHSE FORMN S&W MTR LINES H3405 CALUMET PL
--ROBT G OFC CLK SOCIAL SECURITY COMN R611 NORTHRIDGE ST
--ROBT J (ELIZ) LBR BROKER H3200 NORTHAMPTON DR
--ROBT L (SYLVIA) PIPE FTR R1543 SUMMIT AV
--ROBT W (INEZ B) FORMN GBORO NEWS H2912 SPRING GARDEN ST
--RONNIE L (CLARK FARM SUP) R GUILFORD COLLEGE NC
--ROXIE L MRS SPNR CONE MILLS R RD 2 BROWN SUMMIT NC
--ROY G DRAW TNDR CONE MILLS R MAYODAN NC

CLARK ROY H (Lillie P), Funeral Director Lambeth-Troxler Funeral Home, W Wendover av cor Virginia st, Tel 273-3401, h1307 N Elm st, Apt A, Tel 275-2694

--RUBY M MAID THE EVERGREENS R RD 1 SUMMERFIELD NC
--RUBY P MRS SUPVR CONE HOSP R410 N SPRING ST
--RUTH J (WID WALTER A) R1601 TALLEY ST
--SARAH OFC MGR THORNTON SLS SERV H2216 WALKER AV
--SEYMOUR T (MARY) CLK A & P R RT 3 BOX 403 (GLFD COL)
--SHERRY STUDT R2611 DEER PL
--SHIRLEY CASH ESSA'S SUPER MKTS R1604 ASHEBORO
--STEPH C (JESSIE W) WVR CONE MILLS R3307 SPRING
--STINA F OVERSEER CONE MILLS R3229 YANCEYVILLE RD
--STUART L (PEARL S) FORMN PO H305 N TREMONT DR
--SUE H CLK JEFFERSON STD LIFE INS R RD 3 BOX 551
--SUE S CLK PILOT LIFE INS R406 OVERLOOK ST
--THOS A (ELIZ D) ASSOC PROF A&T COL H812 ENGLISH ST
--THOS B (GENEVA W) SUPVR G D REDDICK INC H3017 SOURWOOD RD
--THOS B JR STUDT R3017 SOURWOOD RD
--THOS F (CATH S) H1520 TUCKER ST
--THOS H (ANNIE L) PLSTR H806 GIBSON ST
--THOS S JR (ALICE M) CLK A & P H2105 VAN WEST ST
--TREVA H MRS BKPR CLARK FARM SUPPLY R GUILFORD COLLEGE N C
--TROY A (MARIE W) NOTARY PUBLIC 3712 PETERSON AV H3712 PETERSON AV
--W LEWIS JR (DOROTHY) SLSMN COCA COLA H3718 BELHAVEN DR

Travis Jones
Verifax Readyprint COPIERS SUPPLIES SERVICE
PAUL B. WILLIAMS, Inc.
1001 BATTLEGROUND AVE. TEL. 275-0446
GREENSBORO, NORTH CAROLINA
A Kodak Products Dealer—(See Page 57 Buyers' Guide)

CLARK
--WALTER LAB JACKSON PLMB & HTG R1700 GORDON ST
--WALTER A (MADELINE S) RTE MGR COCA-COLA R210 VANDALIA RD
--WALTER S (CLARA B) H1007 CALDWELL ST
--WANDA L MRS NURSE CONE HOSP R806 E FLORIDA ST
--WILBUR C (JANE D) REGIONAL MGR CUMMINS ENGINE CO INC H2803 NEW HANOVER DR
--WILLARD J (LOUISE J) FNSHR CONE MILLS H3418 WICHITA PL
--WM (EVA) DRIVER POMONA PIPE PRODUCTS H4617 W MARKET ST
--WM B (HELEN P) SLSMN SUPERIOR COACH SLS H3512 FRIENDLY RD
--WM G (BARBARA M) BR MGR H B OWSLEY CONSTN & EQUIP H2611 DEER PL
--WM L (DOROTHY L) SLSMN COCA-COLA R4723 HIGH POINT RD
--WM W (MARGT S) (CLARK'S WATCH SHOP) H2413 LAWNDALE DR
--WILLIE H1516½ E MARKET ST
--WILLIE MRS RECPT BLUE GEM MFG R1704 MC KNIGHT MILL RD
--WILLIE G (OLLIE B) SECT MN CONE MILLS R RD 2 BOX 660 BROWNS SUMMIT NC
CLARK'S DISCOUNT STORE INC BURTON C PIERCE MGR DEPT STORE 3401 BURLINGTON RD
CLARK'S SERVICE STATION (ARTH A CLARK) 100 S BENBOW RD
CLARK'S WATCH SHOP (WM W CLARK) REPRS 2413 LAWNDALE DR
CLARKE BEAUTY SHOP (MRS EARLINE H CLARKE) 1100 SALEM ST
CLARKE EARLINE H MRS (CLARKE BEAUTY SHOP) R1100 SALEM
--JAMES E (HILDA S) ASST SUPT JEFFERSON STD BLDG H308 E WENDOVER AV
--KENDRICK A USAF R3016 COLLIER DR
--MAX E (BONNIE H) DISPR DUKE PWR H821 IDLEWOOD DR
--NORVELLE V (WID PERCY A) H3016 COLLIER DR
--RUTH A MRS LECTURER GBORO COLLEGE R1023 SPRING GARDEN ST
--SYLVESTER F (EARLINE H) TCHR PS H1100 SALEM ST
--W R JR (ANN) SLS REP KEYES FIBRE H1305 WESTRIDGE RD
--WALTER JR (HELEN A) TRUCK DRIVER F H ROSS & CO H801 DOUGLAS ST
CLARY SEE ALSO CLEARY
CLARY BUSINESS MACHINE AGENCY GEO C HUTTON MGR 128 W SYCAMORE ST RM 226
CLARY CAROLYN S LABY TECH CONE MILLS R1406 20TH ST
--EDGAR E (RUBY H) SLS MGR CARBIDE SAWS INC H3917 GALWAY DR
--GARLAND B (JULIA S) MGR NORTH STATE ENGRAVING CO H221 ELMWOOD DR
--GARLAND M R221 ELMWOOD DR
--GEO H (RUBY R) H202 WILSON ST
--HENRY E (LESSIE B) RETD H1406 BRIARCLIFF RD
--HORACE (DOSHIA G) DRIVER J P STEVENS & CO H701 DEVON DR
--RALPH JR R902½ W MARKET ST
--RUBY R MRS ASST CITY PUB LIBRARY R203 WILSON ST
--VIRGINIA M WAITRESS TROPICANNA SUPPER CLUB H2512 IMMANUEL RD
--W NORRIS TRAINEE WINN DIXIE R701 DEVON DR
--WM T (POLLY GB) PHYS 1029 PROFESSIONAL VILLAGE H507 CHANCERY PL
CLAWSON BARBARA N ASST PROF UNC
--LORETTA MRS SANDER OLD MASTER CABT

KING-ZANE Motors Inc.
● PONTIAC
● TEMPEST
FACTORY PARTS AND ACCESSORIES
BODY AND FENDER REPAIRS
AUTO REPAIRING BY FACTORY TRAINED MECHANICS
King-Zane Fleets, Inc.
DIAL 273-4431
508 - 12 N. ELM
USED CARS
422 N ELM
(See Page 11 Buyers' Guide)

NORTH STATE PYROPHYLLITE CO., INC.
PACO REFRACTORY PRODUCTS
FURNACE LININGS — FIRE BRICK — INCINERATORS
(See Page 66 Buyers' Guide)
706 Rucker St. (Pomona) Greensboro (27407), P. O. Box 7247
Tel. 299-1441

SUMMIT SHOPPING CENTER
27 Shops & Services — Plenty of Free Parking
Open Monday Thru Friday 'Til 9 P. M.
BESSEMER IMPROVEMENT CO., Managers
1100 E. Bessemer Av., Drawer X-1 *(See Page 141 Buyers' Guide)* Tel. 273-0560

NORTH STATE CHEVROLET CO., INC.

SALES AND SERVICE

451 N. EUGENE PHONE 275-8471

WRECKER SERVICE

for Economical Transportation

CHEVROLET

MONTALDO'S

LADIES' READY-TO-WEAR, MILLINERY, LINGERIE, FURS, ACCESSORIES, COSMETICS and SHOES
COLONY SHOP and SPORTS WEAR — SECOND FLOOR

200 N. Elm St. at Gaston St. *(See Page 34 Buyers' Guide)* Tel. 275-1633

GUILFORD SEPTIC TANK SERVICE

TANKS INSTALLED, PUMPED, REPAIRED AND SERVICED
CALL FOR ESTIMATES
Rt. 3, Box 150, Ballinger Rd., Guilford College, N. C.
Tel. 292-4677
(See Page 138 Buyers' Guide)

CLAXTON ELEMENTARY SCHOOL MRS HELEN P MEDLIN PRIN 3720 PINETOP PD
CLAY CALVIN W RAKER THOMPSON-ARTHUR PAVING R1224 ASHEBORO ST
--CECIL W (HENRIETTA) MACH HERCULES MACH WKS H1206 VALLEY VIEW ST
--DOUGLAS M (GAIL C) INSP CONE MILLS H1122 VINE ST
--ELIZ H MRS BKPR S ATLANTIC LBR R507 ROSEBRIAR CT
--FRANCES L MRS OFC SEC MODERN MTL PROD R2319 LAWNDALE DR
--GENEVA EMP CONE MILLS R2209 APACHE ST APT W35
--IONA C MRS MAID H1400 AVALON RD
--IVY LAB STATE GARAGE H304 BURTNER ST
--JOHN W (FRANCES L) SLSMN BLACK CADILLAC OLDS H2319 LAWNDALE DR
--JULIUS J (PAULINE S) TEX WKR CONE MILLS H1111 3D ST
--LINDA H MRS WEAVING RM WKR CONE MILLS R2605 BESSEMER AV
--LORINE B MRS SPARE HD CONE MILLS R2605 E BESSEMER AV
--MARY B MRS R1703 ROSELAND ST
--MOSES J (YVONNE T) MACH HERCULES MACH WKS H1313 VICTORY ST
--O IONA MAID UNC
--ROBT H LAB CITY WATER & SEWER H1803 E LEE ST
--WM F (ELIZ H) INSP STATE POLICE DEPT H507 ROSEBRIAR CT
--WOODROW H JR (LINDA H) FORMN OAK RIDGE TEXTILE R2605 E BESSEMER AV
--WOODROW H (LORRINE B) MACH HERCULES MACH SHOP H2605 E BESSEMER AV
CLAYTON BRUCE L (FLORENCE P) MACH NEWMAN MACH H2604 WILLIAMS ST
--CHARLES W STUDT R806 FAIRMONT ST
--DONALD (FRANCES) SLSMN JONES BROS BKY R RT 2 BROWNS SUMMIT NC
--DORIS H MRS TCHR CENTRAL JR HI SCH R105 BETHEL SPRING DALE
--ED MACH OPR DIXIE BEDDING
--EDWIN L ASSOC STATE MUT OF AM R400 BERRYMAN ST APT J
--ELIZ B (WID THADDEUS J) NURSE GLENWOOD PARK SANITARIUM H1405 LEXINGTON AV
--FLORENCE P MRS COUNTERWN SUNSET CLNS & LNDRY R2605 WILLIAM ST
--FRANCIS A (FRANCES G) PIPE FTR ASSOCIATED MECH CONTRS H1848 VILLA DR
--FRED (LOUISE A) FORMN STARKEY PAINT H351 W LEE ST
--FRED L JR (MARY C) REPR HOME TV SERV H3813 OVERLAND HTS
--GEO A (TEDA M) H2817 SHADY LAWN DR
--GEORGIA CLK TYP CARD BY-PRODUCTS R GRAHAM NC
--IDA F MRS ASST MGR FORDHAM'S FAST WASH R1836 W ILORA
--J W STM FTR W H SULLIVAN CO R WILMINGTON N C
--JOHN B (WILLIE H) MACH OPR TEX LOOM REED R2020 OPAL DR
--JOHN B (WILLIE H) MACH OPR TEX LM REED H1932 FREEMAN MILL RD
--JOHNNIE L CLK BURL INDUS R320 LYNBROOK RD
--JULIUS R (ANNIE) FCTY WKR METCO PRODUCTS R2020 OPAL DR
CLAYTON LUMBER CO (SIDNEY H CLAYTON) WHOL 430 W GASTON ST RM 109
CLAYTON MAGGIE T (WID LEAMON T) H4500 HIGH POINT RD
--MERLE B (EDNA Y) CARRIER PO H1500 N ELAM AV
--RALPH J (GERTRUDE H) DRIVER KO OIL TRANS H1102 HUFFINE RD

DRINK Coca-Cola IN BOTTLES

TRADE MARK REG. U. S. PAT. OFF.

GREENSBORO COCA-COLA BOTTLING COMPANY

CLAYTON
--RICHD (RAYDEAN) MDSE MGR BLUE BELL H2704 TILLBROOK PL
--SAML B JR (DORIS H) ADJ EMMCO INS H105 BETHEL SPRING DALE
--SIDNEY H (BETTY W) (CLAYTON LUMBER) H806 FAIRMONT ST
--SYLVIA MRS COUNSELLOR STATE EMP SECURITY COMN R400 BERRYMAN ST APT J
--THOS H (JOHNNIE L) CLK COLLSON-MURRAY CO H320 LYNBROOK DR
CLAYTOR DAVID D (DORIS T) PRES GBORO DRUG R1218 ONSLOW DR
--DAVID D (DORIS T) (MEDICAL CENTER PHARMACY) H1218 ONSLOW DR
CLEARVIEW HOLINESS CHURCH REV EULIS J CATES PASTOR 3526 LAMB RD
CLEARY SEE ALSO CLARY
--ARTH W (RUBY R) CHF ESTIMATOR ENG STARR DAVIS CO R RD 2
--J NORMAN (ERA T) LANDSCAPE GDNR 625 MUIRS CHAPEL RD H625 MUIRS CHAPEL RD
--JACK N USN R625 MUIRS CHAPEL RD
--JOHN G (VETRA S) WTCHMN GBORO NEWS H1306 VALLEY VIEW ST
--JOHN G JR (REBECCA A) CONSULTANT MET LIFE H2223 LYNETTE DR
--LELA N (WID EVERET W) (MIRROR BEAUTY SHOP) H2412 OSBORNE RD
CLEGG ANN A MRS CASE WKR COUNTY DEPT PUB WELFARE R1804 FLEMING RD
--AUBREY L (HILDA) COOK CONE HOSP R308 E WENDOVER AV
CLEGG C BYNUM JR (ANN), CERTIFIED PUBLIC ACCOUNTANT 700 W GASTON ST, TEL 275-3230, H1804 FLEMING RD TEL 292-4834
--CHRISTINE M (WID C BYNUM) H315 S SPRING ST
--J W (MARJORIE B) AGT HOME BENEFICIAL LIFE INS H3009 STRATFORD DR
--LUTHER B SLSMN R427 N CEDAR ST
--MARJORIE S MRS HEAD NURSE CONE HOSP R3009 STRATFORD DR
--MINNIE B (WID WM F) H427 N CEDAR ST
--NEILL MC K (FLORA C) (MASTERS & CLEGG) H2611 ROBIN HOOD DR

CLEGG R MARSHALL (Gayle J), Assoc Mitchell-Fry Insurance Agency Inc, 311 Jefferson Standard Bldg 101 N Elm st, Tel 275-1316, h510 Audubon dr, Tel 299-0763

--RHONDA B STUDT R622 FOREST ST
--ROBT W (CATH M) EXAM FDIC H3700 PARKWOOD DR APT D
--RONALD T R904 MERRITT DR
--RUTH T MRS OFC SEC CHAS D MC IVER SCH H643 UNIVERSITY DR
--SARAH N (WID WALTER C) H813 S ELAM AV
--THOS B (JULIA J) H2610 SPRINGWOOD DR
--WALTER K RETD H303 WARREN ST
CLEIN ROBT J (SELMA F) V-PRES WORTH CHEM H3707 FRIENDLY RD
CLELAND WM E (CLARA T) CONTROLLER FAA H117 REVERE DR
CLEM JAMES ATNDT AM SERV STA R SPRAY N C
CLEMENT SEE ALSO CLEMENTS CLEMMONS AND CLEMONS
--ANN M LAB BRAME TEXTILE MACH R2215 VAN WERT ST
--AVERY E (IDA W) TRUCKER CONE MILLS H1806 BRITTON ST
--EDWIN S (BETTY H) FORMN AM AGRL CHEM R2214 SPRING GARDEN ST
--HUGH K (RACHEL I) CLK SOU RUBBER H1719 ELWOOD AV
--JAMES W (MARTHA M) INSP SOU RY H805 MILTON ST
--JERRY E USAF R1806 BRITTON ST
--JOSEPHINE G MRS EXAM INT REV SERV H203 E BESSEMER AV APT 7
--MARTHA SLS DEPT PAUL ROSE STORE R805 MILTON ST
--MARY B (WID WM W) H2214 SPRING GARDEN ST
--MARY L (WID MALCOLM T) H306 W BESSEMER AV
--PEGGY G MRS MACH OPR BLUE GEM MFG R2106 LEES CHAPEL RD
--ROBT L (ANNIE O) PRNTR GBORO NEWS H2215 VAN WEST ST
--ROBT L (ANN M) PRNTR GBORO NEWS R502 MEADOWOOD RD

GUILFORD BUILDERS SUPPLY CO., INC.

"THE HOUSE OF QUALITY" COMPLETE LINE OF BUILDING MATERIALS "THE HOME OF SERVICE"

1621 BATTLEGROUND AVE. *(See Page 28 Buyers' Guide)* DIAL 273-9481

WIMBISH INSURANCE AGENCY INC.

FOR COMPLETE PROTECTION, CALL OR SEE US

(See Page 91 Buyers' Guide)

917-25 Southeastern Building — 102 N. Elm St. Dial 272-4174, 272-4175 and 272-4176

YOUR Independent Insurance AGENT

LEMENT
-WM B (MARGT C) RETD H307 N RIDGEWAY DR
LEMENTS CHARLES O (SUE) DRIVER WESTERN AUTO R23 FOREST LAKE DR
-GARY (PATRICIA A) EMP NEWMAN MACH R1201 OAKMONT AV
-HARRY B (LORETTA N) V-PRES-SEC-TREAS HINES-CLEMENTS REALTY INC H1804 ROLLING RD
-MARIAN M MRS OPR HUTCHISON'S BEAUTY SALON R23 FOREST LAKE RD
-RETTA J STUDT R1804 ROLLING RD
LEMMER BETTIE J MRS SEC DESTRO PEST CONTROL
-JOHN A JR (BETTIE J) PRES DESTRO PEST CONTROL INC H4104 HALIFAX RD
-RALPH A (MARY W) FIELD REP HARLEYSVILLE INS H3104 SUMMIT AV APT J
LEMMONS SEE ALSO CLEMENT CLEMENTS AND CLEMONS
-DONALD O (MARY A) (CLEMMONS FLORIST) H3505 ARDALE PL APT B

CLEMMONS FLORIST
OWNERS
L BRYAN CLEMMONS
JACK H CLEMMONS
DONALD O CLEMMONS
"GREENSBORO'S PRESTIGE FLORIST"
219 W GASTON ST
TELEPHONES
275-4596, NIGHTS 299-4164

LEMMONS HARRY M (KATHLEN B) CARP H2812 HIATT ST
-HOMER K SANDER ANDCO INDUSTRIES R1103 ASHEBORO
-JACK H (MELL A) (CLEMMONS FLORIST) H2905 NORTHAMPTON DR
-KATHRYN HLP LEO'S TAKE HOME CHICKEN R2812 HIATT ST
-L BRYAN (EVELYN H) (BOB CLEMMONS FLOWERS) H2204 FRIENDLY RD
-MARY A MRS TCHR HESTERS CREATIVE SCH FOR CHILDREN R3505 ARDALE PL APT 2
-OPAL M MRS OFC MGR TRIANGLE MOBILE HOMES R RT 1 BOX 604 LAKEWOOD TRAILER PK
-OTIS JR (GOLDIE M) CARP FRANK & JIM LAMB CONTR H3015½ HIGH POINT RD
-RICHD C SPL AGT US DEPT OF STATE H110 S MENDENHALL ST APT 4
-ROBT A (JANE B) (FLOWERS BY BOB CLEMMONS) H1100 FOREST HILL DR
-VERNON H (MARGT) SUPVR GULF OIL H1610 RANDOM DR
-ZORA H (WID ERNEST L) H336 BELLEMEADE ST APT 302
LEMONS AUDREY MRS MAID H901 E FLORIDA ST
-BETTY J BKPR GUILFORD DAIRY CO-OP ASSN R514 MERRITT DR
-CLELL R (ELLEN R) SLS MGR AGRICO CHEM H804 TWYCKENHAM DR
-DAVID L JAN JONES FUR SERV H1402 CUNNINGHAM ST
-DAVID W USA R804 TWYCKENHAM DR
-DOROTHY G MRS FNSHR CONE MILLS R1718 MC KNIGHT MILL RD
-ESTHER L MRS OPR HAYES BEAUTY SHOP R820 LOGAN ST
-GEO W JR (LA RUTH C) JAN CONE HOSP H1021 MC RAE
-SAML (ESTHER L) STOCKMN SOU FOOD SERV H820 LOGAN ST
-WM SLS REP CARY CHAPMAN & CO R CHARLOTTE N C
LENDENIN C FRANK (MARION) MGR A & P R4116 GROOMETOWN RD
-EDWIN G CLK JUSTICE DRUG R3104 REMINGTON DR
-HARRY III STUDT R611 BLAIR ST
-HARRY E TCHR KISER JR HI SCH R2701 MC CONNELL RD
-HARRY H (SADIE B) V-PRES MGR W P BALLARDS CO OF GREENSBORO H611 BLAIR ST
-JOHN P (VIRGINIA) ESTIMATOR H L COBLE CONSTN H1700 N ELM ST APT P4

LENDENIN KEMP C JR (Addie Belle C; Clendenin, Wrenn & Kirkman), 218 W Gaston st, Tel 272-3183, h611 Catalina dr Tel 299-8350

LENDENIN KEMP C SR (Willie Jean; Clendenin, Wrenn & Kirkman), 218 W Gaston st, Tel 272-3183, h3811 Henderson rd, Tel 292-0391

MARVA ANN J MRS OPR SBT&T H767 GILLIES CT

J. R. PITTS LUMBER CO., INC.

Building Materials—Hardware—Paint
KitchenAid Dishwashers—Sales and Service
1411 MILL STREET PHONE 272-8155
(See Page 29 Buyers' Guide)

CLENDENIN
--MARVA W MRS WAITRESS SWAINS STEAK HOUSE H1022 DEWEY ST
--MAUDE MRS H119 W SMITH ST APT 2
--ROBT A (CAROLYN R) PRIN BESSEMER JR HI SCH H3300 WOODLEA DR
--TRAVIS G (WID ERNEST G) H2701 MC CONNELL RD
--W WALTER JR (SYBIL F) EXCAVATING CONTR 1806 WESTRIDGE RD H1806 WESTRIDGE RD
--WILLIE JR (LENA H) WHSEMN CENTRAL CARO WHSES H2201 E MARKET ST

CLENDENIN, WRENN & KIRKMAN
PARTNERS
KEMP C CLENDENIN SR
OSCAR I WRENN
KEMP C CLENDENIN JR
JOHN S KIRKMAN
REALTORS
SALES, RENTALS
PROPERTY MANAGEMENT
218 W GASTON ST
TELEPHONE
272-3183
(See Page 127 Buyers' Guide)

CLENDINIE WILLIE RETD H104 S RALEIGH ST
CLENDON RUTH L MRS NURSE DR SEYMOUR S ROGERS H209 REVERE DR APT 61
CLENNEY GONELIA M MRS EMP WESTERN ELEC H1616 LOVETT ST
--JERRY W USN R1616 LOVETT ST
--L RODNEY (DIANA) WHSE WKR MODERN MTL PROD H1929 TAYLOR ST
--OPAL R (WID ALVIN G) H305 E MC CULLOCH ST
CLENTZ LYNN CLK BLUE BELL R RT 7 BOX 486
CLEO'S HAIR STYLING SALON (MRS CLEO J INGOLD) 221 W SYCAMORE ST
CLEVELAND CONTAINER CORP JAMES H HORNBUCKLE MGR MFRS BISCUIT CANS 206 BRUCE ST
CLEVELAND LAWTON W (ANN V) MGR BI-CHEM CO H903 FOREST HILL DR
--VERNA W (WID VINCENT) H2312 CHARLOTTE ST
CLEVENGER FRANCES S MRS CLK BRINSFIELD LINCOLN-MERCURY H2713 ROCKWOOD RD
--WINONA J MRS OFC SEC BISON FAST FRT H308 ASHLAND DR APT D
CLEWIS ALLEN L (LORENE R) MECH INTERNATIONAL HARVESTER H2715 ROBIN HOOD DR
--LORENE R MRS WAITRESS PLANTATION SUPPER CLUB R2715 ROBIN HOOD DR
CLIBORNE ELLIS L PKR BLUE BELL R REIDSVILLE NC
--MARY D CASH SEABOARD FINANCE CO OF GREENSBORO R REIDSVILLE NC
--OSCAR G DRIVER T&A TRUCKING R BOX 28 VIRGILINA VA
CLICK FREDDIE E (ELIZ G) FRAMEMN S B T & T H1207 ARLEE ST APT F
--MAE (WID O S) R1812 AMBER LA
CLIFFORD DELCIE H (WID DAVID P) OFC SEC TINSLEY-CLARK H212½ LEFTWICH ST
CLIFTON BRENDA STUDT R1907 HARDIE ST
--ELBERT C WEAVING RM WKR CONE MILLS R403 N CEDAR ST
--GREGORY E (VIVA) SLSMN HITCHCOCK BEVERAGE H1302 VALLEY VIEW ST
--HUBERT P (VIRGINIA H) WTCH MKR WM S CLIFTON H200 MAYFLOWER DR

WYSONG AND MILES CO.

Designers and Builders of Precision Machine Tools

Since 1903

Hwy. 29 N.
P. O. Drawer 0 - 2

TEL. 275-2864

(See Page 99 Buyers' Guide)

Brewer Paint and Wallpaper Company

- Residential
- Commercial
- Industrial
- Wallpaper
- Vinyl Wall
- Coverings

1424 Westover Ter.

TEL. 274-5403

(See Page 112 Buyers' Guide)

BENNER & FIELDS, INC.

PLUMBING, HEATING and AIR CONDITIONING CONTRACTORS

Dial 273-6919

Dial 273-6919

815 Winston Street (ORD) (See Page B) P. O. Box 344

CANTER ELECTRIC CO.
ALL TYPES OF WIRING
INDUSTRIAL - COMMERCIAL - RESIDENTIAL
QUALITY AT LOW COST
"A TRIAL WILL TELL"
2420 HIGH POINT RD • TELEPHONE 292-2060
NIGHTS AND HOLIDAYS TELS. 299-5067 OR 299-5264
(See Page 62 Buyers' Guide)

Protect Your Home and Business
30 Years Experience in Law Enforcement
ANDERSON PATROL, INC. AND DETECTIVE AGENCY
PRIVATE INVESTIGATIONS Criminal—Civil—Industrial—Commercial—Licensed and Bonded
Graduate of 3 Schools Conducted by the F.B.I.
600 STANLEY WILLIAMS RD., P. O. BOX 7005 (See Page 54 Buyers' Guide) DIAL 299-3715

SUPERIOR PAINT CO.
Residential and Commercial Painting—Decorating and Paper Hanging
Minor Household Repairs—Enclosing Porches
Doors, Screens, Tile, Sheet Rock
3701 HOLT'S CHAPEL ROAD TEL. 273-4827
(See Page 112 Buyers' Guide)

CLIFTON
--JAMES B REV (AUDREY I) PASTOR BUCHANAN BAPT CH H619 WAUGH ST
--JOE H (BETTY L) CONFEREE INT REV SERV H2701 TILLBROOK PL
--MARTHA G MRS RECPT ATLAS FENCE & WINDOW H1502 W CORNWALLIS DR
--NELLIE E BOARDER CAMEO HOS H1510 GLENWOOD AV
--NELLIE W MRS OFC SEC STATE DEPT OF REVENUE R2212 BRIARLEA DR
--RALPH E (NELLIE W) CLK CONE MILLS H2212 BRIARLEA ST
--RAY L (SALLIE M) SUPVR GLFD DAIRY CO-OP ASSN H1907 HARDIE ST
CLIFTON ROAD BAPTIST CHURCH SHERMAN R YOUNG PASTOR 3809 CLIFTON RD
CLIFTON ROBT S (ROSA) SLSMN E F CRAVEN CO R WINSTON SALEM NC
--THOS W UTILITY TECH PIEDMONT NATURAL GAS R RD 10 BOX 719
--WM S (ANNETTE P) WTCH REPR 514 S ELM H2023 WALKER AV
CLIMER ISAAC P FNSHR CONE MILLS R RD 5 BOX 51C
CLINARD DENNIS M (MARY) EMP BURL INDUS H2110 EDMOND DR
--EMMA P (WID WM C) DAIRY BAR MGR GLFD DAIRY CO-OP ASSN H4319 CORNELL AV
--ERNESTINE MAID H400½ E MC CULLOCH ST
--LORENZO JAN CITY BD OF EDUC R1337 OGDEN ST
--MATTIE MRS MAID UNC H1927B MC CONNELL RD
--REGINALD LAB R400½ E MC CULLOCH ST
--ROMAN L (JESSIE M) PLANT WKR ARMOUR AGRL CHEM H1419 BLUEBERRY LA
--RUBY L (WID CARLIS H) CLK SEARS H2004 CRESTRIDGE RD
--RUTH M EXEC DIR AMERICAN NATL RED CROSS H1516 INDEPENDENCE RD
--WM C JR SHIP CLK GLASCOCK DISTR R4319 CORNELL AV
CLINE SEE ALSO KLINE
--ALTA C MRS CLK JOHN P TAYLOR CO R RD 5 BOX 590
--BOBBIE MRS OPR TV BEAUTY SALON R3721 FRAZIER RD
--CHARLES P (MARY C) ASSOC T HAND ASSOC H2710 COURTNEY LA
--DONALD L SLSMN GBORO TWINE & PAPER H920 HILL ST
--ELIZ H MRS (OAKS DRIVE IN) R4320 HIGH POINT RD
--HERMAN E (NANCY S) DRIVER CENTRAL MTR LINES H1115 HERN AV
--JANE W MRS TCHR HUNTER SCH R3410 WILSHIRE DR
--JOE B ERECTOR ALLEN'S DISPLAYS R JAMESTOWN NC
--JOE E (ELIZ H) MGR B & W MOBILE HOMES B & W MOBILE HOMES H4320 HIGH POINT RD
--JOE E JR (BOBBIE) INSP CONE MILLS H3721 FRAZIER RD
--JOHN M (JANE W) BR MGR ALLEN'S HDW H3410 WILSHIRE DR
--LAWRENCE E (ELSIE A) PLANT WKR LAMINATED PLASTICS H505 S CHAPMAN ST
--LENFORD (VIOLA D) ASST MGR ARROW EXTERMINATORS H1401 20TH ST
--MARY C MRS SEC MAYRAND INC R2710 COURTNEY LA
--MERLA J MRS FIELD REP US SOCIAL SECURITY ADMN R BURLINGTON NC
--NANCY OPR MR LEE'S BEAUTY SALON R828 W BESSEMER AV
--NELL G (WID HARVEY E) RETD H1500 NORTHFIELD ST
--RICHD C (MAURINE C) PLANT OPR CITY SEWERAGE DISPOSAL PLANT R NEW GARDEN RD RD 3
--RICHD C (ETHELINE) ADJ M & J FINANCE H717 CHESTNUT ST APT C
CLINE
--RUBY N MRS NURSE MASONIC HOME R3200 OAKLAND AV
--WALTER C SLSMN BONITZ INSULATION R SUMMERFIELD NC
CLINGMAN JAMES JR R1620 WILLOMORE ST
--JAMES W (NANCY M) EMP GBORO COUNTRY CLUB H1620 WILLOMORE ST
--NANCY M MRS BTRY FLR CONE MILLS R1620 WILLOMORE
--RICHD B WVR CONE MILLS R1620 WILLOMORE ST
CLINTON CLYDE (MARY N) HLPR OETTINGER LBR H305 E WHITTINGTON ST
--CLYDE A WHSEMN WORTH CHEM R305 E WHITTINGTON ST
--MARY SUE N WIG VENTILATOR WORLD OF WIGS R305 E WHITTINGTON ST
CLIPP EDNA B R2621 WALKER AV
CLIPPARD BILLY B (BETTY D) (CLIPPARD'S BARBER SHOP) H904 MERRILL DR
--MILDRED H MRS CLK AM OPTICAL R836 GLENWOOD AV
CLIPPARD'S BARBER SHOP (BILLY B CLIPPARD) 3104 ELIZABETH AV
CLODFELTER BILLY G (A M PULLEN & CO) R104 KIRK RD
--BOB LOAN MGR AM CREDIT
--CARLIE SERVMN PIEDMONT NATURAL GAS R RD 1 SUMMERFIELD NC
--E PARRISH JR SLSMN NATL CASH REG R RD 1 RANDLEMAN NC
--EDGAR R (VERNON R) H1502 BATTLEGROUND AV
--FRANKLIN D (VIRGINIA M) H4120 CAUSEY ST
--HENRY O (CLARA C) H3849 GREENPOINT DR
--JACK D (ERSIE H) MECH CUMMINS CAROLINA DIESEL H3903 GALWAY DR
--JAMES E ASST MGR COLONIAL STORES R1502 BATTLEGROUND AV
--JOHN I V-PRES JOHN R TAYLOR CO R R D 2 SUMMERFIELD N C
--JOHN I JR CLK HOLIDAY INN R RD 2 SUMMERFIELD NC
--JUDY P MRS OFC SEC SOU TRADE PUBLS R228 N EDGEWORTH ST
--NANCY C RECPT DR O NORRIS SMITH H3600 DAKOTA DR APT B
--NORMAN L (VICKY H) LOAN MGR AM CREDIT H1901 ELKHART DR
--NORMAN L LOAN MGR AM CREDIT R912 ELKHART DR
--RICHD M MILLER NORTH STATE MILLING R RT 1 KERNERSVILLE NC
--ROY E (LEONA M) SUPVR CONE MILLS R RD 1 SUMMERFIELD NC
--WALTER UPHOL BENNETT'S UPHOLSTERING R SPRING GARDEN ST
--WM H (MARY L) SERV MGR FRUEHAUF TRAILER H1418 MERRITT DR
CLODFELTES WM L (GERALDINE W) TRMR A-1 TRIM SHOP R3812 TWIN OAKS
CLOISTER HOMES INC ROGER P KAVANAGH JR PRES ALF H ISELEY JR SEC TREAS BLDG CONTRS 1020 E WENDOVER AV RM 105
CLONCH BARBARA B MRS FLDR CONE MILLS R3710 NASH ST
--GILMER E (MARIE H) SLSHR CONE MILLS H2502 HUBBARD ST
--HURLEY R (BARBARA B) EQUIP OPR CITY DEPT PUB WKS H3710 NASH ST
--JAMES A (NAOMI H) SLSHR HLPR CONE MILLS R RD 6 BOX 486D-5
--JOHN F LAB CITY DEPT PUB WKS R RD 9 BOX 178
--MILDRED SLSWN ROSE'S STORE'S R2502 HUBBARD ST
CLONINGER BETTY L LOOPER KAYSER-ROTH HOSE R2325 FLOYD ST
--CARL A (NELLIE J) MECH GBORO MTR H1525 LOVETT ST
--CHARLES WM JR (KATE B) LOAN OFCR STOCKTON WHITE & CO H900 W BESSEMER AV APT A
--HELEN B MRS H218 E AVONDALE ST
--KATE B MRS REPORTER GBORO NEWS R900 W BESSEMER AV APT A
CLONTZ BILLY W R3701 HIGH POINT RD
--CLYDE J (ETHEL R) (VICTOR SHOE SHOP) H1319 W WENDOVER AV
--EDWARD E (ROSE B) REPR DICK'S SHOE SHOP R RD 10
--ETHEL R MRS CLK VICTOR SHOE SHOP R1319 W WENDOVER AV
--WM LOT MGR NATL GARAGES R E LEE ST EXTN
CLOVERLEAF APARTMENTS 201 MARSHALL ST

Goodwin Inc.
Plumbing and Heating Contractors
Residential and Commercial
ALL WORK GUARANTEED
TEL. 275-9563
Nights and Holidays
TEL. 272-2287
719 Winston St. (Ord)
P.O. BOX 6011 SUMMIT STATION
(See Page 114 Buyers' Guide)

HARDWARE DISTRIBUTORS, INC.
Wholesale Distributors of
NATIONALLY KNOWN BUILDERS' HARDWARE AND SPECIALTIES
1105 PARK TER, P. O. BOX 20132 (See Page 83 Buyers' Guide) TEL. 299-7341

24 Hour Ambulance Service
Oxygen and Two Way Radio Equipped
Dial 272-5158
401 W. Market St.

HANES-LINEBERRY FUNERAL SERVICE
"The Home of Thoughtful Service for 47 Years"
COMPLETELY AIR-CONDITIONED
(See Page 73 Buyers' Guide)

Member by Invitation
National Selected Morticians

LOWNEY JOHN (BESSIE W) CHF CUSTD PO H1310 ARDMORE DR

LUB INSURANCE AGENCY INC
L M "BUD" BOLIN JR
DIVISION SALES MANAGER
PATSY A TAYLOR
BRANCH MANAGER
AUTOMOBILE AND TRIP INSURANCE
459 W MARKET ST
TELEPHONE 273-6931

LUB 24 600 CHURCH ST
LUBB DANL T (LINDA) H2018 ARMHURST RD
-J W CARETAKER NC PIEDMONT GIRL SCOUT COUNCIL RD 1 R BOX 48A WHITTSETT NC
-JOHN A (HELEN) ASSEMBLYMN NEWMAN MACH R3517 REHOBETH CHURCH RD
-MARIE P MRS R1824 FREEMAN MILL RD
LUTTS BETTY C ASST PROF UNC R304 S CHAPMAN ST
-G ROBT (SUE H) PHYS 344 N ELM ST RM 210 H227 NORTH PARK DR
-HAZEL G (WID OLIVER P) H304 S CHAPMAN ST
LY JEAN F NURSE COUNTY HEALTH DEPT R WINSTON-SALEM NC
LYBORNE AUBREY C (VIRGINIA P) CREDIT MGR MILLER FURN H1013 N ELM ST APT A4
LYBURN HENRY L JR ENG DEPT CONE MILLS R214 N CEDAR ST
-JESSIE R MRS MAID H745 BINGHAM CT
-JOHN C (LUCY M) RETD H858 BURBANK ST
-VIRGINIA MRS H849 PASADENA ST
-WILLIE T WHSEMN F H ROSS & CO H2502 ASTER DR
LYMER DAVID J (LERA) SERVMN CANTEEN DIV R RD 5 BOX 563
-DOROTHY (WID HUGH) H613 MYERS LA
-JAMES C (MILDRED A) MACH OPR SOUTHLAND WOOD PRODUCTS H206 COTTAGE GROVE AV APT A
-MARY C OFC SEC SMITH CLANTON & CO R613 MYERS LA
-MATTIE MAID 1613 MC PHERSON R1613 MC PHERSON ST
-MILDRED A MAID UNC R206 COTTAGE GROVE AV APT A
-RUTH MRS CLK SPERRY & HUTCHINSON R RD 5
-WM E (PEARL M) FXP CONE MILLS R RD 5 BOX 177
OAR SIBA M (PHYLLIS) MTL WKR MODERN MTL PRODUCTS R RD 2 SUMMERFIELD NC
OAST FREDK R (ESTHER H) MECH AIRE-FLO HTG & AIR CONDITIONING H309 N SPRING ST APT 1
OASTAL PLAINS LIFE INSURANCE CO CUPMAN E FRANKLIN DIST MGR 125 S ELM ST RM 606
OATES CALVIN R (LOIS T) AGT SOUTHLAND LIFE INS H3918 GALWAY DR
-GERALD L (LEATRICE P) MGR AMERICAN CREDIT H2608 LAFAYETTE AV
-HERMAN V (JUANITA) (COATES OFC SUP CO) R HIGHWAY 62
-JACKIE E MRS OFC SEC M&J FINANCE R821 HOMELAND AV
-JAMES (JACKIE) CLK BETHLEHEM STEEL H821 HOMELAND AV
-LOIS T MRS OFC MGR UNIVAC & REMINGTON OFC SYS R3918 GALWAY DR
-LOIS T MRS OFC MGR REM-RAND R3918 GALWAY DR
OATES OFFICE SUP CO (HERMAN V COATES) 828 W LEE ST
OATES SAMUEL L SLSMN COLEMAN ENVELOPE & PRINTING R2100 LUDLOW LN
OBB ADDIE M (WID SAMPLE) H1610 BEAUFORT CT
-ADRIAN L (G D COBB & SON) H2108 NIAGARA ST
-AFTON C (HYACINTH) CLK MAPLWEOOD MOTEL H215 TATE ST APT 1
-ANN OPR SBT&T R714½ PARK AV
-ANN C MRS H911 MARTIN ST
-ANN F MRS CLK UNIVERSAL CIT CREDIT R RIEDSVILLE N C
-ANNIE SEWER KAYSER-ROTH HOSE R RD 1 BOX 400 MC LEANSVILLE NC
-AVON L (ERNESTINE H) RELIEFMN INTERSTATE BAKERIES H1607 HOOKS ST
-B JEAN CASH BONANZA R1606 MC KNIGHT MILL RD
-BECKY MRS SHIRT LNDRY ONE HOUR MARTINIZING R OAKWOOD TRAILER PK

Dillard PAPER COMPANY
"IF IT'S PAPER"
2751 PATTERSON ST. TEL. 299-1211
(See Page 112 Buyers' Guide)

COBB
--BENNY (JANE) WITH NORTH AM VAN LINES R904-H LOWDERMILK ST
--BERTHA R MRS MGR COBB'S SANITARY MARKET R708½ BILBRO ST
--BESSIE C (WID ROBT J) H1525 WHILDEN PL
--CHESLEY J JR (PATRICIA S) CLK HOWARD CONSTN H1603 TALLEY ST
--CLYDE (LAURA B) BRKLYR H1100 BELLEVUE ST
--DEDRICK B JR (EDNA C) INSP AM GUARANTEE & ZURICH INS H2728 AZALEA DR
--DELMAS L (MARY E) CLK DOW CORNING H3002 PINEDALE RD
--DORA E MRS MAID A & T COLLEGE R505½ S BOOKER ST
--DUDLEY C (NEVA M) RETD H1206 ELWELL AV
--E BOYD (MARGT H) ASMBLR WYSONG & MILES H1502 WESTRIDGE RD
--E FAYE STUDT R1606 MC KNIGHT MILL RD
--EDNA C MRS CLK TALLON'S LTD R2728 AZALEA DR
--EDW (MARIE W) (MARIE'S GRILL) H605 WATSON ST
--ELLA D MRS MACH OPR BLUE GEM MFG R RT 5 BOX 108
--ELLEN OPR SBT&T R2907 E MARKET ST
--ELLENE Y MRS BKPR WESTERN AUTO SUP R3006 E BESSEMER AV
--ELMO (PEGGY C) SERMN STANDARD THEATRE SUP H1107 TUSCALOOSA ST
--EMMA N MRS PAIRER LYNCH HOS MILLS R RD 1 MC LEANSVILLE NC
--ESTELLE P (WID JOHN K) H2612 STRATFORD DR
--EULA R1307 RANDOLPH AV
--FRANKLIN REED MKR CARD LOOM REED R1420 LEES CHAPEL RD
--GEO D (BERTHA R) (COBB'S SANITARY MARKET) H708½ BILBRO ST
--GEO H SLBR TNDR CONE MILLS R RD 1 YANCEYVILLE NC
--GEO L JR (RUBY M) AGT PILOT LIFE INS H2316 NEW ORLEANS ST
--GEO W INSTR GLFD COL
--GILBERT (CILA) TANK OPR CONE MILLS H1810 E MARKET ST
--H LESLIE (EFFIE W) PLMB 112 CYPRESS ST H112 CYPRESS ST
--HERBERT V (RUTH D) RETD H1116 W NORTHWOOD ST
--JAMES A (YVONNE B) EMP CONE MILLS H1803 WILLOW RD
--JAMES K STUDT R1309 SEMINOLE DR
--JERRY W (BARBARA K) MACH OPR P LORRILLARD H1302 SPRY ST
--JOE OFC WKR GLFD EQUIP
--JOHN K (ELFRIEDE) MECH DOVER ELEV R RD 1 BOX 354E JAMESTOWN NC
--JOSEPH PORTER HAM'S SUNDRY STORE R1020 WILKERSON ST
--KENNETH C (BETTY J) MACH OPR CONE MILLS H1217 OAKMONT AV
--LAURENCE (ELIZ H) LAB T C ARCHER H505½ S BOOKER ST
--LENWOOD (PEARLIE M) EMP ARNOLD STONE CO H1308 PISGAH CHURCH RD
--LIZZIE T (WID JAMES C) MAID AT&T COL H116 N BOOKER ST
--LOIS T MRS WVR CONE MILLS H1606 MC KNIGHT MILL RD
--LOUISE M MRS CLK-TYP PA NATL MUT CAS INS R204 SHERATON RD
--MARGT H MRS NURSE DR MARVIN E MC RAE R1502 WESTRIDGE RD
--MARIE W MRS (MARIE'S GRILL) R605 WATSON ST
--MARY B MRS MAID H825 KING ST
--MARY E MRS BKPR 1ST UNION NATL BK R3002 PINEDALE RD

BROWN REALTY CO., Inc.
Commercial
Industrial
Residential
Sales
Rentals
Development
Management
214 Commerce Pl.
Dial 275-7624
Nights and Weekends 275-7625
(See Page 121 Buyers' Guide)

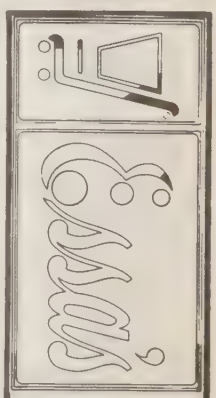

Super Market, Inc.
Groceries - Fresh Meats - Produce - Vegetables
900 Gorrell St.
Phone 273-0525

KIRK'S SINEATH MOTOR CO.
AUTO REPAIRS • WRECKER SERVICE • BEAR ALIGNMENT
819 BATTLEGROUND AVE. 24 HOUR SERVICE (See Page 18 Buyers' Guide) TEL. 272-3456

RANCHERS PACKING COMPANY
COUNTRY HAM
FOOD LOCKERS
COLD STORAGE
WHOLESALE MEATS
GRINDING SERVICE
ALL YEAR LOCKER SERVICE
4512 W. Market St.
Tels. 292-5397 and 299-8859
(See Page 69 Buyers' Guide)

Brinsfield Lincoln - Mercury Inc.
Continental Mercury Comet
SALES SERVICE
TEL. 273-6955
335 N. GREENE ST.
(See Page 7 Buyers' Guide)

YOUR Independent Insurance AGENT "SERVES YOU FIRST"
PHIL R. CARLTON, INC.
GENERAL INSURANCE
Since 1915
REAL ESTATE
CARLTON BLDG.
232 W. MARKET ST.
OPPOSITE COURT HOUSE
PHONE 272-8157
(See Page 87 Buyers' Guide)

COLISEUM FLORIST
"Say It With Flowers But Say It With Ours"
Wedding Consultants
3811 HALIFAX RD. PHONE 292-0218
(See Page 67 Buyers' Guide)

COBB
--MATTIE J MRS MAID H1053 ARMSTRONG ST
--MELBA D MRS OFC WKR THALHIMERS R1510 WHILDEN PL APT C
--NAPOLEON R804 GRANITE ST
--NEVA M MRS ASST MGR GBORO FLORAL R1206 ELWELL AV
--ODELL (CHRISTINE W) PRNTR FISHER HARRISON PRNTG H121 N BENBOW RD
--PATRICIA MRS STEN E F CRAVEN CO R1603 TALLEY ST
--PERRY D ACCT 2329 PINECROFT RD H2329 PINECROFT RD
--PHILLIP L (ELLEN G) U S M C R2907 E MARKET ST
--POSEY G JR (HILDA C) ADJ CRUM & FORSTER INS GROUP H1309 SEMINOLE DR
--RAYMOND (VIRGINIA W) DYE FDR CONE MILLS R RD 2 BOX 97 BROWN SUMMIT NC
--REBECCA R3715 HIGH POINT RD
--RHODOLPHUS (RUTH J) CRD TNDR CONE MILLS R RD 1 BOX 109 MC LEANSVILLE NC
--RUBEN (VIRGINIA) PRODUCTION WKR COCA-COLA R RT 6 BOX 128 REIDSVILLE NC
--RUBY M MRS BKPR DIXIE BEDDING R2316 NEW ORLEANS ST
--RUTH D MRS OFC SEC FIRST PRESBY CH R1116 W NORTHWOOD
--SAML E (MYRTLE D) H209 KENSINGTON RD
--TURNER MECH COCA-COLA R RT 6 BOX 28 REIDSVILLE NC
--TURNER J RETD H615 E LEE ST
--VIRGINIA W WITH GRAVELY & SON H500 BANNER AV
--VOIGT W (NANCY) INSTALLER SBT&T R GIBSONVILLE NC
--WAYNE (ANN) H438 WALKER AV APT 4
--WM (ELSIE M) CLN THALHIMERS R RD 1 BOX 312 GIBSONVILLE NC
--WM R PHARM ECKERDS DRUG STORE H1510 WHILDEN PL APT C
--WM R (JOAN K) PROD MGR BIG BEAR SUPER MKT H435 CREEKRIDGE RD
--WILLIE JAN MONTALDO'S R RD 1 GIBSONVILLE NC
COBB'S SANITARY MARKET (GEO D COBB) GROS 708 BILBRO ST
COBBLERS SHOP THE (WADE G MOORE) SHOES RETAIL 227A S ELM ST
COBBS BENJ F (ETTA M) LAB MYERS BROTHERS H1538 GORRELL ST
--ELLARA MAID R1005 COTTAGE GROVE AV
--JAMES JR STJDT R1007 ARDMORE DR
--JAMES (MARIE K) EMP THOS BROS H1007 ARDMORE DR
COBIA BOBBIE MRS CLK CLYDE RUDD & ASSOCS R2007 BRAXTON LA
--OLLIE R (BOBBIE T) BLDG SUPT P O H2007 BRAXTON LA
COBLE A T (COBLE APARTMENTS) R PLEASANT GARDEN NC
--ADA MRS NURSE L RICHARDSON MEM HOSP R1000 ARBOR DR
--ANN S CLK-TYP JEFFERSON STD LIFE INS R RD 4 BOX 569
COBLE APARTMENTS (W T AND A T COBLE) 803 ASHEBORO ST
COBLE AUBREY L (LILY S) DRIVER CARO STEEL H1705 TWAIN RD
--BARBARA A STUDT R704 LIPSCOMB RD
--BARNEY J (ILA H) PRES COBLE PLUMBING & HEATING CO INC H3813 GILMORE DR
--BELLE MRS TCHR JACKSON JR HI SCH R RD 4 BOX 335
--BENJ P (HENRIETTA) DEPT HEAD JOSEPH RUZICKA INC R RD 1 BOX 51 PLEASANT GARDEN NC
--BOBBY (FAY) DRIVER GUILFORD DAIRY H2222 PASCHAL ST
--BRENDA G CLK PA NATL MUT CAS INS R JULIAN NC
--BRONNA R MAID R1310 E MARKET ST
--C W (HOPE J) SHT MTL WKR AIRE-FLO INC H1209 LOLLY LA

COBLE
--CAREY W (MAUDE F) H807 MARK PL
--CARL E DYER TROXLER HOSIERY R RANDLEMAN NC
--CECIL (LEONA C) FNSHR CONE MILLS R3116 SUMMIT AV
--CHARLES A (MARTHA F) PLANT WKR AM PAPER H522 GARRETT ST
--CHARLES W JR PNTR CITY BD OF EDUC R809 LEWIS RD
--CHARLIE S (MATTIE M) MECH CARO BLOWER H2305 ELLINGTON ST
--CLARENCE L (KATHLEEN) ADV SLSMN GBORO NEWS R RD 4 BOX 461-A
--CLARK V (NORA B) MACH OPR CARO LOOM REED H704 LIPSCOMB RD
--CONNIE JR (ADA B) TCHR H1000 ARBOR DR
--COY K (THELMA K) BRKLYR H128 HIGGINS ST
--DALLAS J (SADIE A) SWTCHMN SBT&T H1400 BOSTON RD
--DENNIS G (MINNIE C) RETD H608 PARK AV
--DIANE EMP VICK CHEM R1617 FRIENDLY RD
--DONALD R905 DILLARD ST
--DOROTHY B MRS TECH DR ELBERT D APPLE & DR OWEN W DOYLE R4102 GROOMTOWN RD
--DOROTHY C MRS POLICY CHKR JEFFERSON STD LIFE INS R RD 2 BOX 451
--E FTR RECO TANKS R LIBERTY NC
--EDWIN L (JACQUELIN R) CHF UNDWRTR FHA R5311 DORCHESTER RD
--EMORY C (ETHEL C) PRES COBLE & FARRELL CONSTN H609 WILLARD ST
--EPPIE D (WID WM C) H423 W LEE ST
--ERNEST L H2307 ELLINGTON ST
--EUG M JR (SHIRLEY E) MECH DUKE PWR H708 SAVANNAH ST
--EULA C (WID LUCIAN G) H907 W CORNWALLIS DR
--EULA S (WID WM M) H816 GLENWOOD AV
--EVELYN V OFC SEC J D WILKINS CO R1003 PORTLAND ST
--F DEWITT (MADELINE) CLK COUNTY TAX SUPVR & COLLR R RD 1 LIBERTY NC
--F GARLAND (ELIZ S) SLSMN G D SEARLE & CO H901 FAIRMONT ST
--FAIRY M (WID JOHN G) H904 OLIVE ST

COBLE & FARRELL CONSTRUCTION CO INC, E C Coble Pres, W N Farrell V-Pres, H R Brown Sec-Treas, Commercial and Residential Building, Home Improvements Custom Built Kitchens, Rusco Windows, Storm Windows and Doors, F H A, V A and Bank Financing, 2906 E Market st, Tel 272-8129 (See Page 47 Buyers' Guide)

COBLE FLORENCE H MRS BKPR GRIFFIN BAKING R1310 DORSEY ST
--FRANKLIN D (MARTHA C) HLPR CONE MILLS R311 NEW ST
--GARLAND C (HOPE) FORMN BLUE BELL R CLIMAX NC
--GARLAND D (NANCY C) CLK PO H3429 WICHITA PL APT 2
--GIDE C (MARTH B) H774 ALONZO CT
--GURLEY P BDR TROXLER HOS R RD 1 JULIAN NC

COBLE H L CONSTRUCTION CO
OFFICERS
HERBERT L COBLE, CHAIRMAN OF THE BOARD-TREASURER
JAMES F KIRKPATRICK, PRESIDENT
LEON G COBLE, 1st VICE-PRESIDENT
S J WALKER, VICE-PRESIDENT
J L JONES, VICE-PRESIDENT
R E DE SANTO, SECRETARY
ALL TYPES OF BUILDING CONSTRUCTION
415 N EDGEWORTH ST
TELEPHONE 274-0137

COBLE H M CASH PEOPLES LIFE INS R RT 1 BOX 132 JULIAN N C
--H VERNON (JANE B) (COBLE INS AGCY) H1015 BENJAMIN PKWY
--H WAYNE STUDT R2417 SPRUCE ST
--HANK L JR STUDT H2806 TWIN LAKES DR
--HAROLD C (MARY) FIREFIGHTER CITY FIRE DEPT R RT 10 BOX 574-E
--HARRISON M JR (MARY N) (COBLE'S AUTO PARTS) H114 S HOLDEN RD
--HARRY V (ETHEL J) FXR CONE MILLS H2417 SPRUCE ST

F. D. LEWIS AND SON, Inc.
READY-MIXED CONCRETE
348 W. Lee St., P. O. Drawer 3325 Telephones Concrete Plant 272-2128, Office 272-0118
(See Page 37 Buyers' Guide)

TALLEY ELECTRIC CO., Inc.
ELECTRIC HEATING • ELECTRIC CONTRACTORS • AIR CONDITIONING
COMMERCIAL — RESIDENTIAL
1109 Battleground Ave. (See Page 59 Buyers' Guide) Phone 274-1531

BLE
HAZEL P MRS OFC SEC STAEMOUNT FOREST COUNTRY CLUB H1211 ONSLOW DR
HELEN MRS TRAINING DIR GLFD DAIRY CO-OP ASSN R1409 GROVE
HENRIETTA P MRS BKBNDR JOSEPH RUZICKA INC R RD 1 BOX 51 PLEASANT GARDEN NC
HENRY W (MARY E) PATTERNMN BLUE GEM MFG R RD 10 BOX 352
HERBERT L (PATRICIA W) CHAIRMN OF BD-TREAS H L COBLE CONSTRUCTION CO R FT LAUDERDALE FLA
HUBERT M (MARGT) ELECTN TALLEY ELEC R JULIAN NC
ILA H MRS SEC-TREAS COBLE PLUMBING & HEATING CO INC R3813 GILMORE DR
INEZ M MRS CLK GBORO NEWS R809 LEWIS RD

OBLE INSURANCE AGENCY (H Vernon Coble), Bonding and All Types of Insurance, 1219 Battleground av, Tels 275-0332, Night 292-0226

BLE IRENE N MRS MACH OPR P LORILLARD CO H1712 MARION ST
IVA M MRS WAITRESS ZEBVERTON'S EASTERN CARO BARBECUE R RD 10 BOX 834
J BEDFORD (MURLEY B) H1009 HAYWOOD ST
JACK CARP R357 W LEE ST
JACK F (EMMA L) ERECTOR SOU ELEV H2302 BYWOOD RD
JACK L (MARY L) CITY FIREFIGHTER H2202 HUBERT ST
JACOB N KNTR TROXLER HOS R RD 1 JULIAN NC
JAMES (LOUISE) DRIVER CITY SAN DEPT H606B LAW ST
JAMES C (EVELYN S) (HOTEL PHARMACY) H2004 WALKER AV
JAMES F (NELL G) SLSMN BERRY'S INC H2307 WALKER AV
JERRY D (ALEASE) DRIVER CHARLES G ROBINSON CO H2122 PEAR ST
JOANN R MRS CLK JOSEPH RUZICKA INC R RD 1 JULIAN NC
JOHN STUDT R211 N CEDAR ST APT 27
JOHN B (MYRTLE E) HLPR TRIANGLE SUPER MKT R1109 HAYWOOD ST
JOHN F (CAROL I) FORMN FLORAL WIRE PRODUCTS H1923 MAYFAIR AV
JOHN M (MARY F) MECH DOVER ELEV H2216 BYWOOD RD
JOHN W (DAYNESE) LAB H765 POTEAT CT
JOHNSIE N (WID ERNEST H) H526 STIRLING ST

OBLE JOE H (Johnnie E), Asst Mgr Belk's Department Store, 101-11 S Elm st cor Market st, Tel 275-0461, h RD 10, Box 168, Tel 272-5740

JOSEPH R STUDT R3813 GILMORE DR
JULIUS F (MARY P) SUPVR BURL INDUS H1304 LARSON ST
KAREN C MRS PROGRAMMER COUNTY DATA PROCESSING CENTER R RT 8 BOX 684-A
KATE G MRS CLK GATE CITY SAV & LOAN R RD 1 BOX 301 JULIAN NC
KATHLEEN EMP ROSE'S STORE'S R RT 4 BOX 461-A
KEITH (MARGT) MECH BLUE BELL R CLIMAX NC
KENNETH N ELECTN CONE MILLS R CLIMAX NC
KERMIT J (STELLA B) SLSMN RICE AUTO SLS H508 GARRETT ST
L M SLSMN GLFD DAIRY CO-OP ASSN R RD 1 BOX 66A CLIMAX NC
L RICHD (NETTIE M) SUPT LAMBETH CONSTN H3403 HADHAM PL
LARRY BR MGR FIRST CITIZENS NATL BANK R4313 HALIFAX RD

LAVINE F (WID JAMES N) H822 N EUGENE ST
LEON G (OLENE M) 1ST V-PRES H L COBLE CONSTRUCTION CO H5 DEVONSHIRE DR
LEONARD SERVMN HALL TIRE & BATTERY R RT 1 CLIMAX NC
LINDA OPR SBT&T R RT 4 BOX 339
LINDA STUDT R615 ROLLINGWOOD DR
LLOYD R (NETTIE M) SUPT OF GRADING LAMBETH CONST
LOGAN A (HELEN E) CARP H1409 GROVE ST
LORENA G MRS KEY PUNCH OPR BLUE GEM MFG R RD 1 WHITSETT NC
LOUIS E (JOY G) CTR BURL BELT H2908 PLEASANT GARDEN RD

SSI STRUTHERS-CAROLINA CORPORATION
Subsidiary of Struthers Scientific and International Corp.
Asme Code Fabrication—Specialists in Plate Work—Fabrication of All Metals and Alloys
Plant: Hwy. 421 Colfax, N. C.—P. O. Box 10206, Tel. 668-2482, Greensboro, N. C.
Phone Winston-Salem 993-2134
(See Page 101 Buyers' Guide)

COBLE
--LUCILLE W CASH FRANKLIN DRUG STORE NO 2 H510 EDNEY RIDGE RD
--LUTHER G PARTS DEPT E F CRAVEN CO R RT 1 BOX 132 JULIAN NC
--M CHRISTINE STUDT R5 DEVONSHIRE DR
--MAE P (WID HARRISON W) H815 GLENWOOD AV
--MARGIE C (WID AVERY L) TCHR LITTLE BAMBI PLAY SCH H1702 BUFFALO ST
--MARGT MRS CLK AGRICO CHEM R RT 10 BX 915
--MARGT A MRS WAITRESS MINUTE SANDWICH SHOP H904 ARDMORE DR
--MARGT P OFC SEC CONE MILLS R612-C FAIRMONT ST
--MARGT S MRS EMP HOLLY POND PET R211 ABERDEEN TER
--MARTHA B MRS BOARDER N C DYEING & FNSHG R RT 1 CLIMAX N C
--MARTHA C MRS OFC WKR CONE MILLS R311 NEW ST
--MARTHA E OFC SEC A T & T R2417 SPRUCE ST
--MARVIN F (FLORENCE H) STEREO GBORO NEWS H1310 DORSEY ST
--MARY E MRS SEWING MACH OPR BATES NIGHTWEAR H1914 FAIRFAX RD
--MARY E MRS MACH OPR BLUE GEM MFG R RD 10 BOX 352
--MARY F (WID JEROME) H1511 LEXINGTON AV
--MARY G INSP BLUE BELL R2216 BYWOOD RD
--MARY L OFC SEC ADDRESSOGRAPH-MULTIGRAPH R807 MARK PL
--MAUDE L SLSWN E L BROWNHILL INC R3628 PLEASANT GARDEN RD
--MAURICE STUDT R1002 ARMSTRONG ST
--MILDRED F MRS CASH GATE CITY MTR R3103 LIBERTY RD
--MURLEY E LNDRY WKR UNC
--NANCY C MRS TELETYPE OPR MERRILL LYNCH PIERCE FENNER & SMITH R3429 WICHITA PL APT 2
--NANCY K STUDT R4812 STARMOUNT DR
--OLENE M MRS SLSWN BRINSFIELD LINCOLN-MERCURY R5 DEVONSHIRE DR
--ORVILLE M ATNDT STARMOUNT PURE OIL SERV R420 CLARKE AV
--P GILMER (DORIS V) SUPT PO H4812 STARMOUNT DR
--PAUL M MECH AIR CONDITIONING CORP R BURLINGTON NC
--PAULA STUDT R4812 STARMOUNT DR
--PEARL H (WID W A) H2602 OAKCREST AV
--PEGGIE J CLK JEFFERSON STD LIFE INS R RD 1 JULIAN NC
--PHILLIP L FIREFIGHTER CITY FIRE DEPT R RT 1 RANDLEMAN NC

COBLE PLUMBING & HEATING CO INC, Barney J Coble Pres, Ila H Coble Sec-Treas, Plumbing and Heating Contractors, 3813 Gilmore dr, Tel 299-5961

COBLE R A (IRONA C) SLSMN GLFD DAIRY CO-OP ASSN R4008 SPRING BROOK DR
--R LARRY BR MGR FIRST CITIZENS BK & TRUST R BURLINGTON NC
--RACHEL S MRS MACH OPR BLUE GEM MFG R RD 1 CLIMAX NC
--RALPH P JR (MILDRED B) ENG BELL TEL LABY H2711 TILLBROOK PL
--RALPH P (HATTIE W) RETD H2315 KIRKPATRICK PL
--RANDLE HLPR SOU ELEV R1005 ALAMANCE RD
--RAY H SLSMN ASPDEN ASSOCS R930 WOODBROOK DR (GLFD)
--REGGIE C (MABEL L) HLPR A C MATTHEWS PLMB CONTR R823 EDGEWOOD RD
--RICHD USA R508 GARRETT ST
--RICKY STUDT R1400 BOSTON RD
--ROBT C MACH WESTERN ELECT R2712 DARDEN ST
--ROBT L BR MGR FIRST CITIZEN BANK H230 SOUTH PARK DR APT 7

DOWNTOWN
203-211 South Elm
TELEPHONE (ALL STORES)
274-4661
(See Page 52 Buyers' Guide)
Thalhimers
THE FASHION STORES
SHOPPING CENTERS
Friendly Shopping Center
and
Summit Shopping Center

QUALITY COURTS UNITED INC
The Oaks Motel
APPROVED AAA COURT
1118 Summit Ave. on U.S. Hwy. 29-A North Inside City
78 SPACIOUS ROOMS
Executive Suite
Meeting Rooms
Free Television
Customers Dial Phones
100% Air Conditioned
Putting Green
Shuffle Board
Swimming Pool
A Fine Restaurant onPremises Acorn Tavern
Phone 272-0105
(See Page 104 Buyers' Guide)

Greensboro's Complete Outfitters for Men and Boys Since 1890
Vanstory Clothing Company
Jefferson Standard Bldg., 107-109 N Elm St. Tel. 275-2807
(See Page 32 Buyers' Guide)

PEGRAM-WEST, INC.
CUSTOM WOODWORK - BUILDING MATERIALS - READY MADE PRE-FINISHED KITCHENS
405 E. Meadowview Rd. (South Elm Street at Tobacco Warehouse)
Tels. 273-6958, 273-6959 and 273-695(
(See Page 27 Buyers' Guide

HARGETT FUNERAL HOME
MORTICIANS AND EMBALMERS
AMBULANCE SERVICE
(See Page 75 Buyers' Guide)
905 E. MARKET ST. DIAL 273-8293
Across from Main Post Office

COBLE
--ROBT N JR CLK REA EXP R4801 BLADEN RD

COBLE ROSS C "JACK" (Ruth D), Pres Coble Sporting Goods Co Inc, 119 N Greene st, Tel 272-0912, h Young's Mill rd RD 10 Box 293, Tel 274-0084

--ROSS D MECH CITY TRAFFIC ENG DEPT R RT 10 BOX 835
--ROSSIE J (RACHEL) MECH SOU ELEV R RD 1 CLIMAX NC
--ROY C MECH AIR CONDITIONING R R D 10 BOX 980
--ROY W WHSEMN CENTRAL CARO WHSES R RD 1 BOX 42
--RUBY F MRS CLK INT REV SERV R RD 4 BOX 583
--RUSSELL M (MERLE S) DRIVER VANSTORY-MAULDIN OIL H3104 CHURCH ST
--RUTH R MRS FLWN TROXLER HOS R WHITSETT NC
--RUTH W MRS CRLR CONE MILLS R RD 5 BOX 830
--SADIE PKR DOW CORNING R1400 BOSTON RD
--SETH I (VALDEE B) SLSMN GULF OIL H4412 HARVARD AV
--SHELBY MRS BOARDER N C DYEING & FNSHG R RT 4
--SHERMAN H (CLARA H) ASST SUPT CONE MILLS H1602 RANDOLPH AV
--SHIRLEY A INSP TROXLER HOS R RD 1 JULIAN NC
--SHIRLEY E MRS BKPR TEAGUE AUTO SUP R708 SAVANNAH
--SPENCER A (BRENDA) OFC WKR E F CRAVEN CO R RT 10

COBLE SPORTING GOODS CO INC
OFFICERS
ROSS C "JACK" COBLE, PRESIDENT
LESTER E FESMIRE, VICE-PRESIDENT
WM G STONER, SECRETARY-TREASURER-MANAGER
SPORTING GOODS
HUNTING AND FISHING EQUIPMENT
SKIN DIVING EQUIPMENT
WHOLESALE AND RETAIL ATHLETIC EQUIPMENT
SPORT TROPHIES
EXPERT ENGRAVERS
AIRPLANE MODEL SUPPLIES
119 N GREENE ST
TELEPHONES
MAIN FLOOR 272-0912
DOWNSTAIRS DEPARTMENT 272-0344
(See Page 142 Buyers' Guide)

COBLE SYLVIA A MACH OPR BLUE GEM MFG R2004 WALKER AV
--THEO H (KATHLEEN W) ERECTOR SOU ELEV R4004 SPRINGBROOK DR
--THEO R (TOMMIE L) SHT MTL MECH QUALITY SHT MTL H905 DILLARD ST
--THOS O SHOP WKR GBORO AWNING R JULIAN NC
--THOS Q JR SPARE HD CONE MILLS H1906 ELWOOD AV
--THOS Q (CLARA P) H2915 CHURCH ST
--TOMMIE MRS BOARDER N C DYEING & FNSHG R905 DILLARD ST
--TRAVIS O MECH BERRY'S INC R RANDLEMAN NC
--TRESSIE CLK BLUE BELL R RD 4 BOX 339
--VALDEE B MRS BKPR N C NATL BANK R4412 HARVARD AV
--VERNIE L (WID ALBERT A) H502 E WHITTINGTON ST
--W T (COBLE APARTMENTS) R PLEASANT GARDEN NC
--WADE F (RUBY F) (COBLE'S SUMMIT CENTER BARBER SHOP) R WILEY RD RD 4 BOX 583
--WELDON HSEKPR L RICHARDSON MEM HOSP R1000 ARBOR DR
--WM C (FRANCES B) MGR DIXIE SUPER MARKET H3217 LARDNER RD
--WM D (RUTH N) BR SUPT PO R FRIENDLY RD (GLFD COL)
--WM H (MARY C) H1703 BALL ST

COBLE
--WM J JR (BRENDA) DRIVER T&A TRUCKING R RD 8 BOX 334
--WM J (MILDRED) DRIVER T&A TRUCKING R HIGH POINT NC
--WINFRED C SINK ELEC SERV R RD 1 JULIAN NC
--ZEB V (LOUISE O) STAFF MGR PRUDENTIAL INS H1317 MC DOWELL DR
COBLE'S AUTO PARTS (HARRISON M COBLE) 114 S HOLDEN RD
COBLE'S SUMMIT CENTER BARBER SHOP (WADE F COBLE) 922 E BESSEMER AV

COCA-COLA BOTTLING CO OF GREENSBORO, Alton H Parker Sec-Treas-Mgr, Office and Plant, 2411 High Point rd, Tel 292-1641 (See Left Side Lines)

COCHRAN ALMA M SPNR CONE MILLS R1911 CHURCH
--ANDREW M (JUANITA P) ASST EXAM FED DEPOSIT INS H204 WOODBOURNE RD

COCHRAN DAVID V JR (Nell B), Pres-Treas Barker-Cochran Construction Co Inc, 201 Simpson Bldg 1414 Westover Ter, Tel 275-9533, h3409 Dogwood rd, Tel 299-9150

--EARL M (MARY D) TEX WKR CONE MILLS H1409 VINE ST
--GERALDINE MRS CHOIR DIR CENTENARY METH CH R3516 NORMANDY RD
--GLENN D (ELIZ D) DRIVER H4109 SPRING GARDEN ST
--JAMES B JR (JANET F) SLS REP ALDERMAN STUDIOS H3405 OVERTON DR
--JOAN W STUDT R2013 PEMBROKE RD
--JOHN LAB J R PITTS LBR
--JOHN A (CLARA J) (COCHRAN GARAGE) H201 S LUTHER ST
--JOHN A JR (PEARL M) DRIVER SOUTH ATLANTIC BONDED WHSE H209 S LUTHER ST
--JUDY C MRS OFC SEC HOSP SAV ASSN OF NC R2926 ISAACS PL
--KELLY R (JUDY C) BRKLYR KENNETH B CRAVEN CONSTN H2926 ISAAC'S PL
--LAWRENCE (ARLEE C) RETD H3505 GROOMETOWN RD
--MARGT MAID R201 S LUTHER ST
--MARGT E CLK EAST END SERV STA & GRO
--MARION R (FARISH S) CONSULTANT BRICK & TILE SERV H1808 COLONIAL AV
COCHRAN RESTAURANT EQUIPMENT CO (THOS R COCHRAN JR) 3000 LAWNDALE DR
COCHRAN ROBT E (FLORENCE P) DRIVER CENTRAL MTR LINES H1115 HOMELAND AV
--ROSIE S (WID VICTOR F) H1803 ROSELAND ST
--THOS R JR (JOAN H) (COCHRAN RESTAURANT EQUIPMENT CO) H2013 PEMBROKE RD
COCHRANE ARNOLD B (RUTH M) SLSMN H110 N HOLDEN RD
--EDW J (ETHEL P) MGR W W GRAINGER INC R800 MEADOWBROOK LA
--JAMES B (GERALDINE T) COLLR STATE REVENUE DEPT H3516 NORMANDY RD
--POLLY C MRS TCHR WILEY SCH R1810 N ELM ST
COCKE FRANK BAGGAGE AGT UNION BUS STA R DANVILLE VA
COCKERHAM CAROL R MRS RECPT BARN DINNER THEATER H2107 VAN WEST ST
--CHARLES CLN UNC R747 JENNIFER ST APT 14
COCKERHAM CONSTRUCTION CO INC WALTER C COCKERHAM JR PRES CONTRS 1150 BATTLEGROUND AV 2D FL
COCKERHAM CORA M MRS TEX WKR CONE MILLS H1800 ROSELAND ST
--DONALD L (MARLENE N) OFC MGR CARO QUALITY BLOCK H1101 BENJAMIN PKWY
--DONALD R MACH OPR P LORILLARD CO H918 CIRCLE DR
--EMMA R747 JENNIFER ST APT 4
--EVELYN W (WID J C) H4638 W MARKET ST
--HARRY (EMMA P) BAKER A&T COL H747 JENNIFER ST APT 14
--HENRY (PATRICIA) EMP BAREN-CLAY H309 BLANDWOOD A APT 11
--J C (FAYE A) CLK SUMMIT LAWN & GARDEN R1606 LEES CHAPEL RD
--J O (MARY G) ATNDT SOUTHERN OIL STORE H801 PARK AV
--JEANNE C MRS BROKER COCKERHAM REALTY R1300 BENJAMIN PKWY
--JERRY MRS OPR SBT&T R4309 LIBERTY RD

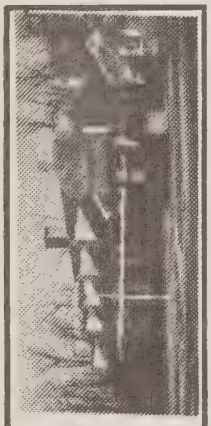
for the last art of GRACIOUS DINING it's...
FRITZ 'N BILLS
Battle Ground Av. and Wendover Av.
(See Page 131 Buyers' Guide)

for Economical Transportation
CHEVROLET
Over29 Years Service
TRADERS CHEVROLET CO., INC.
SALES AND SERVICE
GENUINE CHEVROLET PARTS AND ACCESSORIES
215-217 E. Market St. (See Page 12 Buyers' Guide) Tels. 272-2146 — 272-21

STARR ELECTRIC CO., Inc.
ELECTRICAL CONTRACTORS and ENGINEERS
(See Page 61 Buyers' Guide)
1421 Battleground Ave.
Dial 275-4544

COCKERHAM
--JOHN D (BILLIE A) SHOP WKR MODERN METALS H1311 VICTORY ST
--LARRY M STMFTR DICK & KIRKMAN INC R2209 ONTARIO ST
--LILLIE M SPNR CONE MILLS H1407 MAPLE ST
--LINDA STUDT R747 JENNIFER ST APT 14
--MARLENE N MRS INT DEC DESIGN ASSOCS R118 W GREEN CT
--MARY C MRS TRANSFERER LYNCH HOS MILLS R254½ SUMMIT AV
--MICHL W BOOKBINDER JOS RUZICKA INC R1800 ROSELAND ST
--R E (STELLA C) (RAPID SERV PLMB & HTG) H210 MARTIN AV
--RABORN R (JOSEPHINE T) MASON CONTR 1800 WESTRIDGE RD H1800 WESTRIDGE RD
--RABORN R II STUDT R1800 WESTRIDGE RD
--STELLA C MRS INSP P LORILLARD CO R3210 MARTIN AV
--WALTER C JR (JEANNE C) PRES COCKERHAM CONSTRUCTION CO H1300 BENJAMIN PKWY
OCKERMAN CAROL L ASSORTMENTS DEPT BLUE BELL R510 GUILFORD AV
OCKFIELD ERNESTINE J (WID ERNEST J) H2812 MASONIC DR
OCKLEREECE ALBERT M (ADDIE) MTCEMN GLFD DAIRY CO-OP ASSN R RD 5 BOX 820
-BRENDA K OPR BELK'S BEAUTY SALON R RT 5 BX 237
-ERNEST L (MILDRED F) MACH P LORILLARD CO H522 BANNER AV
-FLOYD F (MILDRED S) SLSMN L F SHAW FURN R RD 5 BOX 822
-HERMAN E (NORMA C) FORMN DUKE PWR R RD 5 BOX 237
-JOHN A (JANE D) V-PRES SOUTHERN LIFE INS H1014 WESTRIDGE RD
-JONE D OFC SEC WEIKELS R1014 WESTRIDGE RD
-MILDRED F MRS WVR CONE MILLS R522 BANNER AV
-RICHD G (ELIZ N) BR MGR BELK'S DEPARTMENT STORE R3430 WICHITA PL
OCKMAN ALAN STUDT R1504 WOODMERE DR
-ALTIE (ROSIE H) LM FXR CONE MILLS R1515 LEE'S CHAPEL RD
-ARLEN W (PATRICIA P) (COCKMAN'S GARAGE) R R D 1 PLEASANT GARDEN NC
-BECKY MRS CLK SOU LIFE INS R RD 2 BROWN SUMMIT NC
-BENNIE R PLMB GOODWIN INC R RT 2 BOX 524 BROWN SUMMIT N C
-BETTY B DEP COUNTY CLK SUPERIOR CT R RT 5 BOX 275
BETTY J CLK GRAIN DLRS MUT INS R2100 GEORGIA ST
BETTY P MRS SPNR CONE MILLS R4408 EDGEMORE RD
BEULAH B MRS SPNR CONE MILLS R RD 2 BROWNS SUMMIT NC
CHARLES L (SWANNIE) (THE LITTLE BARBER SHOP) H2100 GEORGIA ST
CHARLES W AGT BANKER'S LIFE & CASUALTY INS R RD 1 CARTHAGE NC
CURTIS L (FRANCES) DRIVER DUKE PUER H1702 TWAIN RD
CKMAN D PLUMBING & HEATING CO (DEWEY COCKMAN) HTG CONTRS 902 SPRING GARDEN ST

CKMAN D PLUMBING & HEATING STORE
DEWEY COCKMAN, OWNER
COMPLETE HEATING AND PLUMBING SERVICE
908 SPRING GARDEN ST
TELEPHONE 274-2086

CKMAN DELANA CHKR WINN-DIXIE STORES R1613 LONGFELLOW ST
DEWEY (VIOLA O) (D COCKMAN PLUMBING & HEATING STORE) H910 SPRING GARDEN ST
DEWEY A SLSMN LEED'S FURN & APPL R1110 PARISH ST
DORIS OPR SBTET R3209 CHURCH ST
DOROTHY SUPVR CONE HOSPITAL R3107 MASONIC DR
DOROTHY M MRS PICK CLOCK READER CONE MILLS R1311 JOYCE ST
DWIN B (GRACE W) MGR D COCKMAN PLUMBING & HEATING STORE H613 HOLT AV
RNEST L (MYRTLE L) WVR CONE MILLS H2109 MAPLE ST

— CONTESSA LTD. —
DRESSES, COATS, SPORTSWEAR
Lingerie, Foundations, Shoes, Jewelry, Furs, Boutiques, Linens, Cosmetics
GOLDEN GATE TEL. 273-0577
QUAKER VILLAGE TEL. 299-7463
P.O. BOX 8132
(See Page 4 Buyers' Guide)

COCKMAN
--ERNEST L (NONA W) WLDR W H SULLIVAN CO H1107 W WENDOVER AV
--ERNEST P (JEAN S) INDUSTRIAL ENG CONE MILLS H3430 MARTIN AV
--GEO T (CARA) SUPVR SOU LIFE INS R RT 2 MC LEANSVILLE NC
--HURLEY ASMBLR OLD MASTER CABT
--ISOM D (MARGT H) SLSMN LIED'S FURN & APPL H1110 PARISH ST
--J HOWARD (BILLIE K) SLSMN CURTIS PKG H318 GUERRANT ST
--JAMES E (JEANETTE M) SLSMN DUNCAN FOOS INC H1706 LESLIE RD
--JAMES M (MARGT M) STUDT H1613 LONGFELLOW ST
--JEAN S MRS OFC SEC CONE MILLS R3430 MARTIN AV
--JEANETTE H MRS H802 W TERRELL ST
--JOE B (PEARL P) LM FXR CONE MILLS H1417 20TH ST
--JOSEPH C (DOROTHY M) EMP CONE MILLS H1311 JOYCE ST
--LA VERNE STUDT R1707 MC KNIGHT MILL RD
--LAURA (WID ASHLEY E) R3421 GLOUCESTER LA
--LINDA R STUDT R318 GUERRANT ST
--LUCY (WID LEE) H3107 MASONIC DR
--MARTHA P MRS NURSE CONE HOSP R2407 MADISON AV
--MARY V CLK CONE MILLS R1702 TWAIN RD
--MORRIS STUDT R1504 WOODMERE DR
--MYRTLE L CLK CONE MILLS R2109 MAPLE ST
--NONA MRS SLSWN THALHIMERS R2119 MC KNIGHT MILL RD
--O KEITH (NANCY K) DISP J P STEVENS CO H2210 REYNOLDA RD
--PAUL D (HELEN S) MGR DYNA-KLEEN SERVICE UNLIMITED R RD 2 SUMMERFIELD N C
--RAY T (ANNE C) CONDR SOU RY H1504 WOODMERE DR
--RAYMOND J (BETTY B) FIREFIGHTER CITY FIRE DEPT R RD 5 BOX 274
--RICHD D (WANDA A) SLSMN W I ANDERSON & CO H1906 DARLINGTON DR
--RICHD E DEP COUNTY SHERIFF R1330-B SEMINOLE DR
--RONALD W BMO BURL INDUS R RD 2 BROWN SUMMIT NC
--STELLA J (WID HUBERT) CLK COLUMBIA LNDRY H1314 ELMER ST
--ULYSSES F SLSMN TRADERS CHEVROLET R4411 WILEY DAVIS RD
--VERNIE T (IMOGENE N) MACH OPR P LORILLARD H1707 MC KNIGHT MILL RD
--VIOLA O MRS BKPR COCKMAN PLMB & HTG STORE R910 SPRING GARDEN
--WAYNE K (PEGGY H) APPR DIXIE MACH & TOOL H2329 SPRING GARDEN ST
COCKMAN'S GARAGE (ARLEN W COCKMAN) 2212 BATTLEGROUND AV
COCKRELL LOUISE W MRS MAGAZINE FLR CONE MILLS R1730 MC KNIGHT MILL RD
--RANCE (LOUISE W) TEX WKR CONE MILLS H1730 MC KNIGHT MILL RD
--ROSA LEE (WID PAUL) H724 JULIAN ST
--WALTER S DRIVER TATUM-DALTON TRANSFER R BURLINGTON NC
COCKREN MARY OFC WKR STATE STREET CLNS
CODDELL MARGT A MRS R1300 W FLORIDA ST
CODE ALLEN L STUDT R317D REGAN ST
CODY HUGH C (MARY L) DISPR CENTRAL MTR LINES H4240 PRINCETON AV
COE ADA B R957 W MC CULLOCH ST
--ANNYCE J CLK-TYP INT REV SERV R313 MC IVER
--CHALMER G JR (LUCY M) (PLAZA BARBER SHOP) H2700 WYNNEWOOD DR

N. C. MONROE CONSTRUCTION CO., Inc.
GENERAL CONTRACTOR
2710 Martinsville Rd., P.O. Box Drawer 359
ial 288-1030
See Page 44 Buyers' Guide

DIXISTEEL BUILDINGS
(Forever Beautiful)
Commercial — Industrial — Institutional
Suitable for most every need, for further Information, Tel. 288-1030
N.C. Monroe Construction Co., Inc.
(See Page 144 Buyers' Guide)

Stamper
OPTICAL CO.
GLASSES FOR
Those Who Want The Best
GUILD Rx OPTICIANS
206 N. Elm
Tel. 273-9286
See Page 109 Buyers' Guide

MANPOWER - SALESPOWER, Inc.
SERVICE—TEMPORARY HELP — TELEPHONE ANSWERING
Typist - Stenos - File Clerks - General Office Workers
Unloaders - Clean-Up Help - Warehousing - Semi-Skilled - Factory Help
502 Dixie Bldg. 125 S. Elm St. *(See Page 63 Buyers' Guide)*
Telephone 274-5475

C. E. MOSER AND SONS

GENERAL CONTRACTORS AND BUILDERS

Over 52 Years Continuous Public Service

ESTIMATES FREE ON REQUEST

OWNERS
W. Macon Moser
Lee W. Moser
Worth F. Moser

401 Fairystone Dr.

TEL. 275-4797

(See Page 48 Buyers' Guide)

READ AND USE GREENSBORO NEWS AND RECORD WANT ADS

PHONE 273-8611

FOR RESULTS!

(See Page 108 Buyers' Guide)

UNITED TIRE SALES

Fisk Tires — Recapping — Wheel Alignment and Balancing

903-905 West Lee St. (See Page 146 Buyers' Guide) Phone 275-9633

C. Stogner for Insurance ....

AUTO · HOME · LIFE · HEALTH · BUSINESS

4715 HIGH POINT ROAD TELEPHONE 292-1248

Good Service Doesn't Cost ... It Pays

(See Page 93 Buyers' Guide)

COE
--CHALMERS G (NELLIE P) BARBER PLAZA BARBER SHOP H402 EDNEY RIDGE RD
--CHARLES F JR (MARY B) (COE GROCERY) H2309 ASHEBORO ST
--CLARA A (WID CLAUDE) H406 MAYFLOWER DR
--CLARENCE E SERVMN NAT'L CASH REG R BURLINGTON NC
--DEANNA MRS INVESTIGATOR CREDIT BUR OF GBORO R1011 NEAL ST
--ELEANOR MAID R957 W MC CULLOCH ST
--EVELYN WAITRESS NICKIE'S GRILL R2107 CEDAR FORK DR
COE GROCERY (CHARLES F JR AND OMAN J COE) 527 S ELM ST
COE H (PAMELA) PUB RELATION DIR W F M Y-TV H911 W BESSEMER AV APT H
--ISAAC KITCHEN WKR UNC H957 W MC CULLOCH ST

COE J N & SON INC
W T COE, PRESIDENT
JESSE H COE, VICE-PRESIDENT
ALBERT J JACOBSON, SECRETARY-TREASURER
GENERAL CONTRACTORS
4204 HALIFAX RD
TELEPHONE DAY OR NIGHT
299-5941

COE JAMES K APPRAISER COUNTY TAX SUPVR & COLLR R HIGH POINT NC
--JESSE N (LILLIAN) V PRES J N COE & SON INC H3001 PLEASANT GARDEN RD
--JESSIE S MRS WVR CONE MILLS R1504 20TH ST
--LEON L (PAULINE S) BRKLYR H1710½ WALKER AV
--LINDA MRS BOARDER N C DYEING & FNSHG R2410 CYPRESS ST
--LINDA G TELETYPE OPR CONE MILLS R2416 FOUR SEASONS BLVD
--LOIS L MRS PRES WIG-WAM H12138 WHILDEN PL
--M MARIE ADMN ASST BURL INDUS H2922 PLEASANT GARDEN RD
--MILLARD E (JESSIE S) CAPT CITY FIRE DEPT H1504 20TH ST
--OMAN J (SADIE R) (COE GROCERY) H3016 PLEASANT GARDEN RD
--PAMELA PUB RELATIONS DEPT WFMY-TV
--PATRICIA STUDT R19 PICCADILLY CIR
--SAML L (DEANNA B) SLSMN H1011 NEAL ST
--SARAH H (WID HENRY E) R3111 CHURCH ST
--WM J (BARBARA H) ASST DIV MGR JEFF STD LIFE INS H2202 EMERYWOOD RD
--WINFRED T (MILDRED A) PRES J N COE AND SON INC H4204 HALIFAX RD
COEN ELSIE E MRS MACH OPR BLUE BELL R RD 8
--JAMES D WHSEMN DILLARD PAPER R RT 8
--MARY B OFC SEC CITY BD OF EDUC R810 DUTCH CT
COEYMAN ADMINTA MRS TCHR STERNBERGER SCH R3305 MADISON AV
--DONALD S (ADMINTA E) SUPVR WESTERN ELEC H3305 MADISON AV
COFER ASSOCIATES (CLYDE A COFER) CONSULTING ENGS 1023 ARNOLD ST
COFER CLYDE A (JUNE B) (COFER ASSOCIATES) H3305 LAWNDALE DR
--JUNE B MRS LINO OPR TRADE TYPESETTERS R3305 LAWNDALE DR
--WM A (FRANCES P) H904 WESTRIDGE RD
COFFEE MARTHA CHKR BI-RITE SUPER MKTS
COFFER ADA C MRS SMASH HD CONE MILLS R RD 5 BOX 123A
COFFER
--CHATTIE B MRS WVR CONE MILLS R1603 E CONE BLVD
--DAVID (CHATTIE B) OILER CONE MILLS H1603 E CONE BLVD
--ELDRED C (DELORES C) WRPR BD CONE MILLS R RD 5 BOX 123A
--GARLAND G (RACHEL A) SPNR CONE MILLS R RD 5 BOX 860
--J WAYNE (VALERIA M) FIREFIGHTER CITY FIRE DEPT H607 HOLT AV
--JAMES Q DEP COUNTY SHERIFF R RT 5 BOX 475
--JOSEPH L (SUSIE C) CLN CONE MILLS R RD 5 BOX 292
--JOSEPH W (LILLIE T) H1510 UPLAND DR
--JOSEPHINE C MRS FNSHR CONE MILLS R RD 5 BOX 375
--LARRY R1603 E CONE BLVD
--LOUISE MRS DRIVER DANL KECK TAXI R235 COTTAGE GROVE AV
--NORA E R1510 UPLAND DR
--ROSA L (WID CLEO W) H235 COTTAGE GROVE AV
--SILAS G SLBR CONE MILLS H1512 UPLAND DR
--SUSIE C MRS CRLR CONE MILLS R RD 5 BOX 292
--THOS E (JANICE) OFC WKR CONE MILLS H1206 16TH ST
--VALERIA M OFC SEC BURD INDUS R607 HOLT AV
COFFEY ARNOLD B (MILDRED) (COFFEY SAW & REPAIR SHOP) H2103 KERSEY ST
--ARNOLD J PUB REL DIR FRIENDLY CENTER MERCHANTS ASSN R6720 FORSYTHIA DR
--BRENDA O MRS CLK SEARS H529 SIMPSON ST
--CARRIE N (WID NORMAN O) H917 WALKER AV APT 2
--CHLOE MRS SMSTRS E L BROWNHILL INC R213 N SPRING ST
--CLYDE H (REBECCA E) INSTALLER WESTERN ELEC H824 CASTLEWOOD DR
--HELEN P MRS COUNTERWN THE CORNER R1605 ROSEWOOD AV
--HORACE W (GERTRUDE M) (COFFEY'S CARPET CLEANERS) H1709 GROVE ST
--J C STUDT H7828 OAKLAND AV
--JERRY L STUDT R1605 ROSELAND ST
--JOHN L (MAE B) SLSMN MC NESS CO H1206 PETER ST
--MARY F LABY STUDT CONE HOSP R10 DOWNING ST
--MICHL STUDT R1219 VALLEY VIEW ST
--N CLYDE (PARNIECE A) FORMN TENN CARO TRANS H1219 VALLEY VIEW ST
--NANCY Y TRANSCRIBING MACH OPR JEFFERSON STD LIFE INS R1002 TALLWOOD DR
--PAUL P (HELEN C) DIE MKR CONTAINER CORP OF AM H1605 ROSELAND ST
--ROBT T (NANCY) PHYS 1601 CORNWALLIS DR H316 N ELAM AV
--RUFUS (CHLOE M) RETD H231 N SPRING ST
COFFEY SAW & REPAIR SHOP (ARNOLD B COFFEY) 2203 FREEMAN MILL RD
COFFEY THOS J JR (MARTHA W) CLK PO H700 DEVON DR
--WANDA G STUDT R700 DEVON DR
--WINNIE H MACH OPR DIXIE BEDDING R2103 KERSEY ST
COFFEY'S CARPET CLEANERS (HORACE W COFFEY) 1709 GROVE ST
COFFIE JAMES GRADUATE ASST UNC
COFFIN D R (BARBARA) DETECTIVE ANDERSON PATROL H1313 TOWN ST
--JOHN R (MILDRED S) (JOYCE RESTAURANT) H1909 WALKER AV
--MILDRED S MRS OFC SEC N B EMORY ROOFING R1909 WALKER AV
--PATRICIA MRS H1135 TUCKER ST
--PAUL R AGT PILOT LIFE INS R HAW RIVER N C
COFFMAN GAIL F OFC SEC FOREST OAKS COUNTRY CLUB H2529 SPRING GARDEN ST APT 8 A
--JOHN W ANNOUNCER WCOG RADIO STA
COFIELD S JAMES (TERRELL W) MGR ENGINEERED SYSTEMS INC H3013 DELLWOOD DR
--TERRELL W MRS BKPR ENGINEERED SYS R3013 DELLWOOD DR
COGDEL MAGGIE B MRS H1302 OAKLAND AV
COGDELL JAMES HLPR MODERN GARBAGE R810 WARREN ST
COGDILL LLOYD J (JULIA P) CRD GRDNDR CONE MILLS R4415 RANSOM RD
COGGESHALL ALLAN B (E ANNE), SURGEON 1025 MADISON AV, TEL 274-0664, H109 BEVERLY PL, TEL 299-719(

LOWDERMILK REALTY, Inc.

REAL ESTATE — SALES — APPRAISERS — INSURANCE

"If It's Real Estate, It Will Pay You To See Us."

M.L.S. 316 S. Eugene St. (See Page 123 Buyers' Guide) Tel. 275-853

DOWNTOWN STORE
101-11 S. ELM COR. MARKET ST.
TEL. 275-0461

BELK'S

(See Page 51 Buyers' Guide)

SUBURBAN STORE
FRIENDLY SHOPPING CENTER
616 FRIENDLY CENTER RD.
TEL. 292-0960

GGIN COY W (JEANNETTE T) ENG WESTERN ELEC H1309 VICTORY ST
GGIN GEORGE W (CAROL; CANNON, WOLFE & COGGIN), ATTORNEY-AT-LAW, 108 COMMERCE PL, PO BOX 2307 TEL 272-1136, H3211 LIBERTY RD, TEL 272-2476
GGINS BETTY B MRS OFC SEC JEFFERSON STD LIFE INS R249 N EDGEWORTH APT B-3
DAVID J (JANET T) AGT PHOENIX MUT H309 MIMOSA DR
CAVID R COMPTOMETER OPR JEFF STD LIFE H249 N EDGEWORTH ST APT B3
INEZ C MRS BUYER THALHIMERS H1820 WALKER AV
SARAH F MRS CLK INT REV SERV R ARCHDALE NC
GHILL JAMES M (BETTY M) EMP CITY WATER DEPT H808 ROCKETT ST
HAN ABE (DOROTHY B) SLSMN H4219 HARVARD AV
HEN ALBERT C (JOAN S) WITH CREIGHTON SHIRT H110 W BRENTWOOD RD
FANNYE MARRIAGE COUNSELOR COUNTY H205 NORTH PARK DR
H JUDITH OFC SEC BURL INDUS
IRVING (IRENE H) SLSMN ALLSTATE ALUMINUM H1807 HUNTINGTON RD
LAWRENCE M (ELLEN B) PRES JEWEL BOX STORES CORP INC H1002 DOVER RD
MORRIS DIST MGR PEP BOYS R6 CIRCLE DR
MORRIS (ETHEL F) SLSMN BAMBO SHOE H801 W BESSEMER AV
NED W (EDITH) PRES NED W COHEN INC H1903 MADISON AV
HEN NED W INC NED W COHEN PRES WHOL JWLRY 301 S ELM ST 3DFL
HEN STANLEY (ILLENE L) MGR NEW BRANCHWOOD CO H2200 W CORNWALLIS DR APT 302
SYLVESTER PLANT WKR COCA-COLA R2230 WESTBROOK ST
IN-O-MATIC LAUNDRY EQUIPMENT INC ALBERT P FRIEDMAN PRES ARCHIE G ISRAEL V-PRES 1708 FAIRFAX RD
INS AUBREY L (BETTY R) TEX WKR CONE MILLS H1405 ENGLISH ST
HARLEY R (LINDA S) SHIP & RECEIVING PIEDMONT BARBER & BEAUTY SUP H2801 ROBIN HOOD DR
LINDA OFC SEC ALLSTATE INS R2801 ROBINHOOD DR
THOS FORMN RECO TANKS R1405 ENGLISH ST
E JAMES I (JANET H) CLK DOW CORNING H1413 SPRY ST
JANET H MRS OFC SEC FALK CARRUTHERS & ROTH R1413 SPRY ST
IESSE L (MAGGIE M) HLPR CONE MILLS R RD 5 BOX 190
IAGGIE M MRS CLN CONE MILLS R RD 5 BOX 190
IELVIN C (JUDY W) COLLN MGR TERM PLAN H1807 RYAN ST APT 4
.ELY CLARENCE L (MARY L) RADIOLOGIST L RICHARDSON HOSP H1922 BELCREST DR
ER CHARLES L (NINA B) RETD H1218 W NORTHWOOD ST
OHN H (JEVIE D) CONTROLLER FAA H2221 FRIENDLY RD
ILEY JAMES FORM SETTER THOMPSON-ARTHUR PAVING R413 S O'HENRY BLVD
IBERT WM P (SARA S) PROF U N C H3405 LONDONDERRY DR
ILLIE (MARY) EMP PEPSI COLA H716B WARREN ST
CHAMIRO HARVEY (BARBARA P) V-PRES GBORO MFG H106 KNOLLWOOD DR
CLOUGH G T (ELIZ) DEPT MGR PEELER'S BI-RITE SUPER MKT H2915 ISAAC'S PL
DIRON LUCIUS W (DOROTHY D) WHSEMN SEARS H2922 ISAAC'S PL
E ALTON (RUTH R) DRIVER GREENSBORO AUTO PARTS 13219 FIELDING PL
.TON L (MYRTLE K) SLSMN SCOTT SEED R4203 BELL ORCHARD RD
IDREW H JR (BETTY M) MGR SHERWIN WILLIAMS H3005 NATHANIEL RD
INE STUDT R715 CHESTNUT ST
TH M (MABEL D) BLDG MGR U S GENL SERV H1105 ULIAN ST
RBARA STUDT R1710 EASTWOOD AV
LLY L GLAZIER BINSWINGER GLASS R WINSTON SALEM C
BBIE PRIV SEC SOU LIFE INS H703 SUMMIT AV APT 5
IROLYN BMO WACHOVIA BK & TRUST R311 LYNBROOK DR

METAL PROCESSORS, INC.
Manufacturers of
COLD HEADED PRODUCTS
PHONE 993-2181 or 993-2182
P. O. BOX 278
OLD HWY. 421 AND 66 WEST, KERNERSVILLE, N. C.
(See Page 99 Buyers' Guide)

COLE
--CHARLES T (PEARLIE M) EMP F D LEWIS & SON H206 E WHITTINGTON ST
--CLARENCE E (MARION M) WHSE LEADMN WESTERN AUTO H3303 BECK ST
--CLYDE J (ARLENE) MGR HONEY'S INC H1008 W MEADOWVIEW RD
--DAN W H1027 SULLIVAN ST
--DAVID D (ANTOINETTE S) ASST PROF U N C H2512 WOODVIEW DR
--DONALD H1713A E CONE BLVD
--DONALD W DESIGNER CONE MILLS R1802 TWAIN RD
--DOROTHY E MRS SEC-TREAS ROBT COLE INC R1309 SUNSET DR
--EMMA R MRS R1027 SULLIVAN ST
--ERNEST C (PEARL B) DRIVER CHAMPION STGE & TRUCKING H535 CREEKRIDGE RD
--GARLAND L (PAULINE F) METER RDR DUKE PWR R2431 LEES CHAPEL RD
--GENEVA BKPR L W ROUTH CONSTN R2911 HAYDEN ST
--GERTHER C (A ESTELLE) (COLE'S GULF SERVICE) H1114 ELWELL AV
--HAROLD (JERENE S) EMP SEARS H1413 BLUEBERRY LA
--HAROLD JR MAIL HNDLR SOU RY R1413 BLUEBERRY LA
--HELEN EDUC DIR ORANGE PRESBYTERY H640 UNIVERSITY DR
--HELEN C MRS H311 LYNBROOK DR
--HENRY (LA VELLE G) JAN CHARLES B AYCOCK SCH H517 JULIAN ST
--HENRY D JAN CITY BD OF EDUC R1904 LYNN ST
--HENRY E (ANNE H) SLSMN SEARS H2708 ROCKWOOD RD
--HERBERT M (DIXIE H) DEPT SUPT BRAME TEXTILE MACH H512 ROSEBRIAR CT
--HERMAN A JR (BETTY B) (O'CONNOR & COLE) R2921 W CORNWALLIS DR
--HERMAN A JR (BETTY B) ADMN ASST PILOT LIFE INC H2921 W CORNWALLIS DR
--HOWARD D STUDT R3304 MADISON AV
--J HERBER JR BKPR JUSTICE DRUG R1006 GUILFORD AV
--J HOWARD (HELEN P) H3304 MADISON AV
--J WARD (MILDRED E) (COLE'S RADIO-TV DRIVE-IN) H3603 TEXTILE DR
--JACK B (MADGE S) OPR CONE MILLS H1204 HOMELAND AV
--JACK H (JOANNE) ADMN DEPT T&A TRUCKING R THOMASVILLE NC
--JACK L MECH GBORO HIGH POINT AIR SERV R526 JULIAN ST
--JACK L (GENEVA R) CLK WESTERN AUTO H2911 HAYDEN ST
--JAMES (BECKY P) MECH PERDUE BROS AUTO BODY REPR H2201 BERTIE ST
--JAMES E EMP STEVENS BROS POULTRY R205½ WILEY ST
--JEFFIE J (FRANCES P) (COLE PRECAST CONCRETE) H1022 PORTLAND ST
--JIMMY JR (MARY H) MGR IRVING PARK CURB MKT H715 CHESTNUT ST
--JOHN KITCHEN WKR HONEY'S DRIVE-INN
--JOHN G (ESTHER W) YDMN PEGRAM & WEST H846 BURBANK ST
--JOHN W (LOUINE M) BENCHMN CONE MILLS H815 HOLT AV
--KATHLEEN B MRS INSP CONE MILLS R1420 20TH ST
--LEROY (BEATRICE) HLPR STEVENS BROS POULTRY H1202 RANDOLPH AV
--LOUINE M MRS NURSE 815 HOLT AV H815 HOLT AV
--LOUISE R MRS MACH OPR BATES NITEWEAR H802 HERTFORD ST
--MABEL D MRS STEN A & T COLLEGE R1105 JULIAN ST
--MARY L MRS CLK FAMILY STAMP R715 CHESTNUT ST

LIVE BETTER ELECTRICALLY

YOU GET A *Lot* FOR A VERY *Little!*

My Services Are Many, My Wages Are Low, I'm Ready On the Instant At Your Command To Go.

DUKE POWER

CITIZENSHIP DUKE POWER SERVICE

(See Page 58 Buyers' Guide)

MOBILE HOME BROKERS, INC.
4906 High Point Rd.
(See Pages 102 and 128 Buyers' Guide)
They're Not The Best Because They're The Biggest But The Biggest Because They're The Best Will Trade For Anything of Value
Tel. 299-8930

GREENSBORO'S PRESTIGE BROADCASTING SERVICE

WBIG GREENSBORO N.C.

TELEPHONE 288-4132

(See Pages 2 and 118 Buyers' Guide)

SOUTHSIDE HARDWARE CO., INC.
COMPLETE SERVICE IN HARDWARE
POWER TOOL DIVISION
515 S. ELM
TEL. 272-4549
FOR OVER SIXTY YEARS, A COMPLETE FARMERS' AND BUILDERS' SUPPLY SERVICE
TELEPHONE 272-2106
(See Page 85 Buyers' Guide)
HARDWARE
523-25 S. ELM
TEL. 272-210

FUEL OIL — KEROSENE
FURNACES — SERVICE
Essoheat Fuel Oil
GASOLINE — MOTOR OIL
AIR CONDITIONING
VANSTORY - MAULDIN OIL CO., Inc.
836 Neal St., P.O. Box 2879 (See Page 70 Buyers' Guide) Telephone 272-2185

鍾 JUNG'S
CHINESE-AMERICAN RESTAURANT
2312 E. BESSEMER AVE. PHONE 273-2714
(See Page 130 Buyers' Guide)

COLE
--MARY W (WID FREDDIE) PRSR GATE CITY CLNS H1735 WILLOW RD
--MYRA C MRS MACH OPR TROXLER HOS H1002 HAMPTON ST
--NEAL A EMP STEVENS BROS POULTRY R1504 BELLVUE ST
--NETTIE MRS EMP GBORO MFG H909 SEVIER ST
--OAKSIE KEY PUNCH OPR CONE MILLS R2601 PINECROFT RD
--PATRICIA K STUDT R1710 EASTWOOD AV
--PHILLIP INS AGT MUT LIFE INS R1507 JULIAN ST
COLE PRECAST CONCRETE (JEFFIE J COLE) 1122 OAKLAND AV
COLE REBECCA OPR SBT&T R2201 BERTIE ST
--RESSIE MRS NURSE L RICHARDSON MEM HOSP R1411 ARDMORE DR
--RICHD UNDWRTR HARLEYSVILLE INS R210 ISABEL ST
--RICHD L (ANNIE I) COOK S & W CAFETERIA H2209 APACHE ST APT W18
--ROBT E (DOROTHY E) PRES ROBT COLE INC H1309 SUNSET DR
COLE ROBT INC ROBT E COLE PRES MRS DOROTHY E COLE SEC-TREAS SIGN PNTR 1209 BATTLEGROUND AV
COLE ROMAN L EMP STEVENS BROS POULTRY R1506 BELLEVUE ST
--RUBY S MRS MACH OPR BLUE GEM MFG R RD 3
--RUFFIN R SLSMN PIEDMONT TOY & SPECIALTY R HIGH POINT N C
--RUTH H MRS OFC SEC W H STOTT & ASSOCS R3219 FIELDING PL
--S ANN OFC SEC A M PULLEN R1002 HAMPTON ST
--SARAH L R1823 MUNCEY LA
--SHIRLEY ANN B MRS R702 LUCERNE ST
--SUE C MRS H759 GILLIES CT
--TOMMY W (MAXINE A) OPR DUKE PWR R3003 TRULL AV
--VERNELL R1321 ASHE ST
--WALTER F (ANNIE W) RETD H201 E AVONDALE ST
--WM A (DORIS B) ACCT HENNIS FRT LINES-W SALEM H2103 DREXEL CT
--WM E (MARGT C) DFR CONE MILLS R1904 LYNN RD

COLE WILLIAM H (Kathleen B), Asst Funeral Dir Lambeth-Troxler Funeral Home, Cor W Wendover av at Virginia st, Tel 273-3401, h1420 20th st, Tel 275-6828

--WM H JR INSP A M P INC R1420 20TH ST
--WM H H520 BELLEMEADE ST
--WM M (CAROLINE S) TECH ADVISOR INT REV SERV H308 ABERDEEN TER
--WILLIE M WASHMN GBORO LNDRY & CLNS
--WILLIE T COOK S & W CAFETERIA H405 COTTAGE GROVE AV APT E
COLE'S GULF SERVICE (GERTHER C COLE) 1060 E BESSEMER AV
COLE'S RADIO TV DRIVE-IN (J WARD COLE) REPRS 200 SUMMIT AV
COLEGATE HENRY G (VIOLA T) RETD H2813 AZALEA DR
COLEMAN ALBERT (WILLIE R) MACH OPR ARMOUR FERTILIZER H1516 ASHE ST
--ALEX A (GERALDINE) DYER CONE MILLS R REIDSVILLE NC
--ALVIN O V-PRES NORTH CAROLINA NATL BANK R1101 HAMMEL RD
--ALVIN O (HELEN) V-PRES N C NATL BK H1101 HAMMEL RD
--ANGELINE B MRS TCHR CURRY SCH R903 W MARKET ST
--ANN M MRS TCHR DUDLEY HI SCH R RD 10 BOX 574-B
--ANNIE M (WID WM E) H927 WILMINGTON ST
--AZILEE E (WID JOHN) MAID H630 ASHE ST
--BARBARA R MRS V-PRES-SEC ATLANTIC OFC SUP R102 HOMEWOOD AV

COLEMAN
--BERRY W (ANN M) DIST MGR GBORO NEWS R RT 10 BOX 574 B
--BETTY H MRS SHOP WKR GBORO AWNING R RD 1 MC LEANSVILLE NC
--BOB STUDT R442 S MENDENHALL ST
--BRENDA D CASH INTERSTATE LIFE & ACCIDENT INS R 3 REIDSVILLE N C

COLEMAN C ARCHIE (Elizabeth W), Director of Planning Jefferson Standard Life Insurance Co, 101 N Elm st, T 378-2467, h1021 Jefferson rd, Tel 299-1983

--C JAMES (IRENE Y) EMP CARO STEEL H1623 PICHARD
--CECIL R709 TUSCALOOSA ST
--CECIL B (LELIA A) DIV MGR COLONIAL REFINING & CHEM H2303 ONTARIO ST
--CHARLES H (MARY F) H2104 NEW CASTLE RD
--CHARLIE T FNSHR CONE MILLS R REIDSVILLE NC
--CHARLOTTE G OFC SEC JOHN H HARLAND CO R MAYODAN NC
--CHESTER A R1806 HARDIE ST
--CLARENCE D (JOE R) SLSMN CALCO DISTR H1817 W MEADOWVIEW RD
--CLAUDIA MRS MAID H953A E WASHINGTON ST
--CLYDE D MECH SOU AIR CONDITIONING R1706 ALEXAND RD
--COMIE (SARA N) PNTR KIRKMAN & KOURY H1310 HUFF RD
--DAVID JR (HAZEL K) WRPR CONE MILLS H1215 11TH
--DELLA MC C (WID ROOSEVELT) H1111 W MC CULLOCH
--DEWEY E LAB BRAME TEXTILE MACH R RD 1 MC LEANSVILLE NC
--EDDIE F (PATRICIA) FIREFIGHTER CITY FIRE DEPT
--ELMORE JR (EDITH R) DEPT MGR GATE CITY MTR R27 RANDLEMAN RD
COLEMAN ENVELOPE & PRINTING INC JOS F COLEMAN PRE RONALD T WYRICK V-PRES 2710 E MARKET ST
COLEMAN ERNEST (NOVELLA) H1002 PERKINS ST
--EUG (ALEASE T) RETD H710 ARLINGTON ST
--EUG (MARY A) FIREFIGHTER CITY FIRE DEPT H1319 ARDMORE DR
--EVELYN P MRS CLK AL'S 5 & 10 STORE H1837 SPENCI ST
--FRANCES L CLK WESTERN AUTO R1410 RANKIN RD
--FRAZIER (EDNA) FNSHR W V FULLER CONSTN H816 JULIAN ST
--GERTIE E (WID S R) R1506 SPRY ST
--H C (CATH) ENG O'HENRY HOTEL R219 N SPRING ST
--HAZEL K MRS CLN CONE MILLS R1215 11TH ST
--HELEN H MRS RECPT DRS LAKE & SHEFFIELD R1101 HAMMEL ST
--HOWARD L REV (JO ANNE C) ASSOC PASTOR GRACE ME CH H2310 CHEROKEE DR
--IRENE B MAID R823 BEST ST
--J T SLSMN COLEMAN ENVELOPE & PRNTG R RICHMOND
--JAMES (ELIZ A) CONSTN WKR WALKER & HANKLE H190 MC CONNELL RD
--JAMES (EMMA S) RETD H823 BEST ST
--JAMES S (DOROTHY H) GRNDR CONE MILLS H1511 TUCI ST
--JEANETTA S (WID MC COY) H917 HACKETT ST
--JOE R MRS OFC SEC CITY ATTY R1817 W MEADOWVIEW
--JOHN (MARGIE G) EMP P LORILLARD CO H1510 PARK
--JOHN H (SUE T) PNTR CONTR 314 J J DRIVE H314 J DRIVE
--JOHN W (JEAN) HORSE GROOMER W H HENDERSON H390 FREEMAN MILL RD
--JOHN W JR EMP JAMESTOWN ENTERPRISE R3905 FREEM MILL RD
--JOHN W JR (LINDA) MGR -ASST CASH H1630 SPRING GARDEN ST WCHOVIA BANK & TRUST
--JOSEPH F (BARBARA R) PRES COLEMAN ENVELOPE & PRINTING H102 HOMEWOOD AV
--KENNETH (ELAINE) WRPR CONE MILLS H1604 BUFFALO
--LARRY M (REBECCA H) DOCK WKR BRANCH MTR EXP H4 WHIPPOORWILL DR
--LAWRENCE E BKPR G D REDDICK INC R RT 9 BOX 488
--LEE R (RUBY H) PNTR CONE MILLS R1912 WAY RD
--LEONARD G (FRANCES L) LAYOUT OPR WESTERN ELEC H1410 RANKIN RD

FOREMOST SCREEN PRINT, INC.
An Affiliate of Fieldcrest Mills, Inc.
LATEST AND MOST MODERN TEXTILE PRINTING METHODS
(See Page 117 Buyers' Guide)
STOKESDALE, N. C. TEL. 643-4162

• Quality Construction
HIATT HOMES INC.
• Custom Designing
If It's A Hiatt Home . . . It's Different - Professional Decorating
1814 Spring Garden St. (See Page 46 Buyers' Guide) Phone 273-25

Branches
203 E. Sycamore St., Phone 274-0050
326 W. Washington St., Phone 274-3097
915 Gorrell St., Phone 274-9417
1619 Gorrell St., Phone 274-9537
1406 E. Market St., Phone 274-2821
1332 S. Elm St., Phone 274-6844
1200 Asheboro St., Phone 274-0267

"7" Convenient Locations
SHIRT SERVICE
"One of Carolinas' Oldest and Largest"
(See Page 57 Buyers' Guide)

Main Plant and Office
607 S. Elm St.
P.O. Box 4034
Tel. 272-7422

Wade's DRY CLEANING

LEMAN
LUTHER (LIZZIE L) SHOP WKR CARO STEEL H810 S CEDAR ST
LYNDA K BKBNDR JOSEPH RUZICKA INC R4200 ROCKING-HAM RD EXTN
M G BR MGR FRIENDLY CAR WASH INC R BURLINGTON NC
M L (ANITA J) SLSMN GLFD DAIRY CO-OP ASSN R1371 LEES CHAPEL RD
MARY L (WID LUTHER B) H671 PERCY ST
MARY T MRS ADMISSIONS DIR BENNETT COLLEGE R2104 NEW CASTLE RD
MC COY HNDLR JONES SNIPES LBR R610 ROSS AV
MITCHELL JR (DELORES R) LABY TECH L RICHARDSON MEM HOSP H2109 LUTHERAN ST
N MARVIN CITY TAX COLLR R RANKIN MILL RD
NATHL EMP GEO C BROWN & CO R1705 SHERWOOD ST
NETTIE W MRS STOCK WN WOOLWORTH'S R MARTHAS PL RD 9
NOAH M SUPVR CITY FINANCE DEPT R RD 5 BOX 466
OSTUS N (LOTTIE C) PRNTR CONE MILLS R1371 LEE'S CHAPEL RD
OTIS T (GERTRUDE W) WHSEMN S&W MTR LINES H2912 MARTHA'S PL
PARKS G (CALLIE S) AGER CONE MILLS R1917 WAY RD
RALPH M (ANNA C) WHSEMN PIEDMONT MTR PARTS H1721 PHILLIPS AV
ROBT R (PATRICIA R) MECH STD TRUCKING H1218 WESTSIDE DR
RODNEY L JR (JOAN M) ASST DEPT SUPT CONE MILLS H1306 CLOVER LA
ROGER P (SARAH) CLK ABC BD R2516 FORDHAM BLVD
ROJEST JR FNSHR JASLIN CONSTN R118 E MC CULLOCH
RONALD T (ERLENE O) SLS MGR DANIEL CONSTN H2803 W CORNWALLIS DR
RUTH MAID R927 WILMINGTON ST
SUE A INVESTIGATOR GENL ELEC CREDIT R2303 ONTARIO ST
JOYCE CLK FRITO-LAY R2009 LEES CHAPEL RD
TOMMY (TANSIE F) SHT MT WKR H3830½ HIGH POINT RD
VIOLA B MRS PRSR GBORO LNDRY & CLNS R2209 APACHE ST
WALTER M (MARTHA A) TREAS LIGHTING CREATIONS H2207 PISGAH CHURCH RD
WILBER H614 BENNETT ST
WM LAB WESTERN CARLOADING R RT 2 SUMMERFIELD NC
WILLIE J (VIOLA) LAB READY MIX CONCRETE H2209 APACHE ST APT W35
WILLIE M MRS PRSR GBORO LNDRY & CLNS R1516 ASHE
YOUNG H (NADA P) SUPVR CONE MILLS H1515 UPLAND DR
ZEB (ELIZ R) MECH GALLOWAY BUICK H1201 CALDWELL ST
ZEMAR DICK (YOO-SHIM) USA R1721 PHILLIPS AV
ZEB WASHER GALLOWAY BUICK R1201 CALDWELL ST
ZEN EILL A (ANNE E) CTR STEVEN BROS POULTRY H1504 BELLEVUE ST
ZES ANNE ASST UNC
ZAMES B WVR CONE MILLS R609 5TH AV
ZABLE L (WID THOS E) MAID H1400 S BENBOW RD
ZHIRLEY A H318 COTTAGE GROVE AV APT 8
ZETRONE CECIL E HLPR FRUEHAUF TRAILER R RD 1 PLEASANT GARDEN NC
ZETTA ROBT E EMP GENL MTRS H1712 FRIAR TUCK RD
ZEY AARON LAB Z A SNEEDEN & SONS R210 MARSHALL ST
ZHEL G JR (NANNIE L) DRIVER T&A TRUCKING R RT 3 MADISON NC
ZAVID S (NELLIE A) DIST MGR NORTH CAROLINA MUTUAL LIFE INSURANCE CO H1305 S BENBOW RD
ZEANN STUDT R3812 FRAZIER RD
ZANCOCK (QUEENIE E) ERECTOR ALLIED FENCE H2502 MC CONNELL RD
ZACK N (IRENE D) ASMBLR NELSONS MACH & GRINDER R3812 FRAZIER RD
ZELLE A MRS TCHR DUDLEY HI SCH R1305 S BENBOW RD
ZELLIE M MAID R1802½ SHERWOOD ST
ZAUL K (LILLIAN A) CLK PO H2006 TWAIN RD
ZHILLIP E INSTALLER WESTERN ELEC H2006 TWAIN RD
ZTHER S MRS SPNR CONE MILLS R3723 MARTIN AV
ZMMY E STOCKMN ECKARDS DRUG R3812 FRAZIER RD
ZRNON L SLSMN WICKES LBR & BLDG SUP R RD 4 BX 65
ZVIAN C STUDT R115 N BENBOW RD

HOLIDAY TRAVEL SERVICE INC.
COMPLETE DOMESTIC AND FOREIGN TRAVEL RESERVATIONS AND TICKETS
103 S. DAVIE ST. TEL. 275-7254
(See Page 149 Buyers' Guide)

COLEY
--WM (MAXINE J) DRIVER AM PARCAL H803A REID ST
--WM T JR (RUTH A) SPNG TECH CONE MILLS H1510 18TH ST
--WM T (RETHA S) CRDR CONE MILLS R3723 MARTIN AV
COLHOUN SEE ALSO CAHOON AND CALHOUN
--CAROLYN G MACH OPR BLUE BELL R BELEWS CREEK NC
--FRED H (DEAL COLHOUN & CO) R802 WESTOVER TER
--HAROLD L (BARBARA C) MECH GREENSBORO FARM & INDUSTRIAL SALES R RD 1 MC LEANSVILLE NC
COLIN EARL E CLK THOMAS & HOWARD R RT 2 BOX 250
--EDITH O MRS MGR BROWNHILL'S WEST R RT 2 BX 250
COLISEUM BILLIARDS (HAROLD L AND CARL J LOWDERMILK) 1739 W LEE ST

COLISEUM FLORIST (Mrs Mildred R Cardwell), Wedding Consultants, Cut Flowers and Potted Plants, 3811 Halifax rd, Tel 292-0218 (See Page 67 Buyers' Guide)

COLISEUM GULF SERVICE (ARNOLD RICHARDSON & MARVIN AUTRY) 1733 W LEE ST
COLISEUM SUNOCO SERVICE (CHARLES S AND BOBBY J BOZOVICH) GAS STA 2100 HIGH POINT RD

COLISEVM MOTEL, B R Abbott Manager, Near Coliseum Auditorium, Town Hall, Fairgrounds, 2428 High Point rd Tel 292-1831

COLL JAMES E STOCK WKR BLUE BELL R RT 1 BOX 92
--JON G PRSMN SIMPSON PRNTG R RT 1 BOX 92
--VINCENT E TABULATOR OPR JEFFERSON STD LIFE INS R RT 1 BOX 92
COLLEEN BEAUTY SHOP (MRS COLLEEN H PENRY) 2209 OAK HILL DR
COLLEGE DAIRY BAR (SIDNEY E MANESS) RESTR 1410 E MARKET ST

COLLEGE DRUG STORE (Henry Smith and J Frank Pickard) Prescription Service, Free City Wide Delivery, 1003 Spring Garden st, Tels 275-6343 and 275-6344

COLLEGE GULF SERVICE (DANL E ADAMS) GAS STA 998 SPRING GARDEN ST
COLLEGE INN BARBER SHOP (LEROY LINDSAY ADOLPHUS M LEACH) 971 E WASHINGTON ST
COLLEGE PARK APARTMENTS 501 UNIVERSITY DR
COLLEGE PARK BAPTIST CHURCH REV RONALD E WALL PASTOR 500 S AYCOCK ST
COLLEGE PASTRY SHOP (HERMAN J ISREAL) BAKERS 330 TATE ST

COLLEGE PLACE METHODIST CHURCH, Rev J Elwood Carroll Pastor, Mrs Jean W Foushee Church Sec, Church School 9:45 AM, Morning Service 11:00 AM, Youth Fellowship 6:00 PM, 999 Spring Garden st, Tel 275-3363

COLLEGE PLACE SCHOOL FOR YOUNG CHILDREN MRS ZELDA C PEMBERTON PRIN 307 S MENDENHALL ST
COLLEGE SHOP THE (MRS ANNIE M PEARMAN) GIFTS 413 TATE ST
COLLEGE SHOPPING CENTER 1316 E MARKET ST
COLLEGE TERRACE APTS 311 S MENDENHALL ST

COLLEGE VILLAGE BARBER SHOP (Alexander Parker) Complete Barber Service, Expert Haircutting, Shampooing and Facials, Specializing in Quick Service, 2033 E Market st, Tel 272-9565

COLLEGE VILLAGE LAUNDROMAT (VANCE GRAY) 2029 E MARKET ST
COLLETTE WM S (MARY S) TCHR SE HI SCH H1507 W CORNWALLIS DR
COLLEY CHARLES F EMP C D ROBERSON CO H1316 W MEADOWVIEW RD
COLLICUTT CHARLES E REP MC DANIEL LEWIS & CO R KERNERSVILLE N C

COBLE SPORTING GOODS CO., INC.

Wholesale and Retail
Athletic Goods
Sport Trophies
Airplane Model Supplies
Engravers

119 N. Greene
DIAL 272-0912 OR 272-0344
(See Page 142 Buyers' Guide)

DODSON AUTO PARTS INC.
"New and Used Auto Parts
A Part To Fit Any Make Car
Auto Parts

BURLINGTON RD.
Rd 6 - Box 547
Hwy 70 - A East
Tels. 375-5871
Night 272-4745
(See Page 17 Buyers' Guide)

THOMPSON-ARTHUR PAVING CO., INC.
GENERAL CONTRACTING
MUNICIPAL IMPROVEMENTS - DRIVEWAYS - CONCRETE, MACADAM, BITUMINOUS PAVEMENTS
10 S. Benbow Rd., P. O. Drawer 840
Phone 274-5413

INTERLOCK SCREW AND BOLT CORPORATION
A Complete Line Of
Fastner Products To Fit Your Needs
(See Page 24 Buyers' Guide)
139 Industrial Ave.
Tel. 275-0596

HARRY D. KELLETT, Inc.
AUTHORIZED DEALERS
Dodge — Dart — Automobiles
DODGE JOB-RATED TRUCKS
(See Page 10 Buyers' Guide)
449 W. Market St.
Phone 275-9541

BROOKS LUMBER COMPANY
MILLWORK — LUMBER — BUILDING MATERIALS — ROOFING — PAINTS
GENERAL CONTRACTORS
302-308 W. LEE ST. (FIVE POINTS)
P.O. BOX 3244
TEL. 272-3193
(See Page 96 Buyers' Guide)

COLLIE ARCHIE R PKR BLUE BELL R REIDSVILLE NC
--CLARENCE E WEAVING DEPT CONE MILLS R RT 1 BOX 383 SUMMERFIELD NC
--DAISY D (WID DAVID M) R2103 MERRITT DR
--DOROTHY OFC SEC VICK MFG R522 TATE ST
--HARRY M (MARJORIE H) MECH INDUSTRIAL TRUCK SLS & SERV H2309 MAYWOOD ST
--LESTER J REED MKR CARD LOOM REED R2809 FORBES DR
--ROBT O R800 W LEE ST
--SAML N (MABEL S) TNDR CONE MILLS R301 CHARLES ST
COLLIER ALBERT (ESTELLE M) REPR STRONG TIRE SERV H1505 W CORNWALLIS DR
--ALBERT D (FONCINE I) PLANT WKR VICK MFG H2914 ISAAC'S PL
--BETTY L OFC SEC MTR CARRIERS TRAFFIC ASSN
COLLIER ELECTRIC CO (JAMES O COLLIER) CONTRS 1907 WHITMAN RD
COLLIER ELLEN D MRS CLK FHA R1000 JEFFERSON RD
--EMORY E CONSTN WKR H108 S OBERMEYER ST
--ESTELLE M MRS OFC MGR BRUCE TERMINIX R1505 CORNWALLIS DR
--FONCINE SANDWICH MKR MADE RITE SANDWICH R2914 ISAAC'S PL
--GEO W (MARGT E) SLSMN BLUE RIDGE DISTR H3610 SOUTHERN ST
--GEO W JR (SADIE S) SLSMN BLUE RIDGE DISTRIBUTING H3609 GREENSBORO ST
--JAMES O (JULIETTE W) (COLLIER ELEC CO) H1907 WHITMAN RD
--JOHN T (MARGT T) PRODUCTION WKR JONES BROS BAKERY H314 HAZELWOOD DR
--MARGT T MRS WRAPPER JONES BROS BKY R314 HAZELWOOD ST
COLLIER P F CO SID A HART MGR BOOKS RET 125 S ELM ST RM 412A
COLLIER RAYMOND O (ADELAIDE M) SLSMN GUILFORD DAIRY H604 ASHLAND DR
--REBECCA MRS DEPT HEAD CITY PUB LIBRARY H1612 WEST END PL
--WM H (PEARL W) SLSMN PLUMMER HDW H1007 OAK ST
COLLINGSWORTH MINNIE E MRS MACH OPR BLUE BELL R1523 HIGHLAND AV
--WM R (MINNIE E) H1523 HIGHLAND AV
COLLINS A LOUISE R1221 GREGORY ST
--ANGIE T MRS MACH OPR BATES NITEWEAR H711 SUMMIT AV APT 3
--ANN T MRS OFC SEC ELLIOTT LBR R WILLIAMS DAIRY ROAD
--ANN T MRS OFC SEC PIEDMONT FORD H320 ASHLAND DR APT C
--ANNA C MRS TYP COUNTY HEALTH DEPT R1309 SUMMIT AV
--ARCHIE L LAB CITY PARKS & REC DEPT R RD 8
--AUBREY R (DOROTHY N) ELEC CONTR 1008 HIGHLAND AV H1008 HIGHLAND AV
--AULDIE C (GLENDA L) SUPVR CITY TRAFFIC ENG DEPT H2502 DUNHILL DR
--B T SLSMN NATL CASH REG R HIGH POINT NC
--BARBARA A CLK SEARS R2406 APACHE ST

COLLINS BENJ F JR (Doris G), V-Pres-Treas-Mgr Crutchfield-Browning Drug Store, 2166 Lawndale dr, Tel 274-6308, h1610 Liberty dr, Tel 273-1860

--BERRY (CHERYL) EMP M L EAKES H4104 FARMBROOK DR
--BETTY J MRS BKPR WACHOVIA BANK & TRUST R820 CASTLEWOOD DR
--BILL (PEGGY) SERV MGR TRADERS CHEVROLET H512 MEMPHIS ST
--BILLY E (LUCILLE G) ASST TERMINAL MGR AKERS MTR LINES H3005 GROOMETOWN RD
--BOYD R SPARE HD CONE MILLS R RD 2 MADISON NC
COLLINS
--BROADUS B (MARGT) H1900 TAYLOR ST
--BRYANT L EQUIP OPR CITY DEPT PUB WKS R SUMMERFIELD NC
--CARL T MACH OPR P LORILLARD CO H1005 PALMETTO S
--CARLTON P (JEAN W) ASST BR MGR BI-RITE SUPER MK H908 NEAL ST
--CARNEGIE R1101 E MARKET ST
--CECIL ATNDT R GLENN WELCH'S GULF SERV STA
--CELIA J WAITRESS APPLE HSE RESTRS R518 KENNETH
--CHARLES A (BETTY D) SLSMN HENLEY PAPER H707 PLUMMER DR
--CHESTER L (LULA S) PATTERN MKR MABIE-BELL H2406 APACHE ST
--CORA CLK JONES BROS BKY
--CORA M SLSWN CHARLES STORES R105½ S GREENE ST
--COY (BETTY) CLK BINSWANGER GLASS H2704 ROCKWOOD RD
--DAISY R MRS R3708 CAUSEY ST
--DAVID H (RUTH E) SERVMN SOU OIL TRANS H720 W FLORIDA ST
--DAVID W (FRANCES) QLR OPR CONE MILLS H3113 UTAH PL
--DORIS PHARM CRUTCHFIELD-BROWNING DRUG STORE R16 LIBERTY DR
--DOROTHY G MRS TCHR HUNTER SCH R1201C WHILDEN ST
--DOROTHY H MRS INSP CONE MILLS R1308 CYPRESS ST (PROX)
--DREXTAL (MARGIE W) MEAT CTR A&P H1503 LARSON ST
--EDW C (SALLIE M) DFR CONE MILLS H531 CRANBROOK
--ELIZ P (WID VERNON) TCHR UNC H106 HAWKINS DR
--ERNEST JR USAF R3120 S ELM ST
--ERNEST T (PAULINE S) SLSMN GILBERT BEAUTY SUP H3120 S ELM ST
--EUG (BETTY J) CHKR CONE MILLS H2008 PHILLIPS AV
--EUG F (MARY O) CLK PO H1715 ASHEBORO ST
--EVA B (WID NORTHRAP JR) OPR MACO MODERNISTIC BEAUTY SHOP H1500 DUNBAR ST
--FAYE B MRS OPR SBT&T R4421 CORNELL AV
--FAYE E OFC SEC CITY FIRE DEPT R RD 2 BOX 40-A BROWNS SUMMIT NC
--FLOYD D (LENA M) DRIVER CENTRAL MTR LINES H2601 BELMAR ST
--FRANCES A MRS TELLER HOME FED SAV & LOAN R RT 1 BOX 133-H
--FRANCES B MRS TCHR BROWN'S ABC NURSERY R1009 PORTLAND
--FRANK H STOCK CLK BULLOCK & HUMBLE CONTRS R906 CHURCH ST
--GEO R MACH HERCULES MACH WKS R3461 SUNNYCREST A
--GERALD D MECH BLACK CADILLAC OLDS R RT 1 SUMMERFIELD N C
--GLORIA C MRS MACH OPR DUNNING INDUS R RT 1 BOX 300B RANDLEMAN NC
--GRADY M (EDITH) (SEDGEFIELD SUPER MARKET) R4028 SEDGEWOOD DR
--GRAY C SAMPLE WKR BLUE BELL R RT 8 BOX 1265
--GRETCHEN M MRS EXEC SEC JEFFERSON STD LIFE INS RD 3 BOX 164 (GLFD COL)
--GROVER M WITH GBORO LNDRY & CLNS R GALAZIE DR R 1
--HAROLD E (VIOLET) MGR ARROW CONSTN H800 WESTBOURNE CT
--HARVEY R (FRANCES T) CRD HD CONE MILLS R DANVIL VA
--HATTIE MAID PLANTATION SUPPER CLUB R919 OMAHA S
--HELEN M MRS CLK RETAIL CREDIT R RD 5 BOX 636
--HERMAN V (DOROTHY K) PERSONNEL MGR CONE MILLS H1303 TWAIN RD
--HOWARD L (CARLENE W) PLATER WESTERN ELEC H720 MOBILE ST
--HUBERT T JR (HAZEL H) CORRES JEFFERSON STD LIFE INS H1327 SEMINOLE DR
--IOLA A (WID GEO B) H746 ALONZO CT
--J C ATNDT LEDBETTER ESSO SERVICENTER R2406 APPACHE DR
--J ROBT (CAROL E) INSTR UNC H123 MC IVER ST
--JACOB (JANIE F) BARBER WARRENS BARBER SHOP H150 WILLOW RD
--JAMES B (MARY) FORMN L W ROUTH CONSTN R PLEASAN GARDEN N C

Bob Simpson Realtor
Appraisals
S.R.A.
1506 BATTLE GROUND AV.
Tel. 273-0893
S.R.A.
(See Page 128 Buyers' Guide)

TATUM - DALTON TRANSFER CO.
STORAGE
CRATING — MOVING — MERCHANDISE HANDLING
311E. Washington St.
(See Page 152 Buyers' Guide)
Tel. 273-0537
Agents for United

LAMBETH CONSTRUCTION CO.

GRADING — WATER LINE — SEWER PIPE — DRAINAGE — CONTRACTORS

EQUIPPED WITH 2-WAY RADIO FOR BETTER SERVICE

1705 BATTLEGROUND AV. *(See Page 42 Buyers' Guide)* DIAL 273-0836

LLINS
JAMES E (LECY A) RETD H517 W TERRELL ST
JAMES E (JOAN H) (COLLINS RADIO & TV SERV) H3502 EUCLID ST
JAMES R (BERTHA C) LAB W H WEAVER CONSTN H747 COMMUNITY CT
JESSIE H521 THOMAS ST
JESSIE B (BARBARA) DRIVER T&A TRUCKING R RT 3
JIMMY L (DORIS W) DRIVER SWIFT & CO H1613 PICHARD ST
JIMMY L (KATH M) WHSEMN BINSWANGER GLASS
JOAN C MRS SLSWN THALHIMERS R REIDSVILLE NC
JOE CLK KROGERS R1112 PORTLAND ST
JOE W (BILLIE L) STOCKMN KROGERS H1112 PORTLAND ST
JOHN R (EDITH R) UPHOL GBORO MATTRESS H3402 HADHAM PL
JOHN W (MYRTLE C) AGT LIFE INS CO OF GA H3903 OAK GROVE AV
JULIA R MRS INVESTIGATOR CREDIT BUR OF GBORO R RT 5
KATHLEEN STUDT R3903 OAK GROVE AV
LARRY O (PHYLLIS G) POLICEMN CITY POLICE DEPT H818 CASTLEWOOD DR
LELA B MRS NURSES AIDE WESLEY LONG HOSP H231 N SPRING ST
LESLIE (WID F MILTON) R321 E HENDRIX ST
LILA L COOK MADE RITE SANDWICH R SUMMERFIELD NC
LINDA F MRS CLK JEFFERSON STD LIFE INS R RT 1 BROWNS SUMMIT NC
LINDA J STUDT R1303 TWAIN RD
LINDA J WAITRESS TOWN HSE MTR LODGE RESTR H407 S MENDENHALL ST APT 1
LINWOOD STUDT R106 HAWKINS DR
LOIS F (WID FRED) R3908 BROADACRES DR
LUCILLE D H1213 WESTSIDE DR
LYTRELL G (PEGGY W) DRIVER INTERSTATE BAKERIES H4112 CAUSEY ST
MABLE L MRS HSEKPR R1210 BUCKINGHAM RD
MAMIE R MRS TCHR PORTER SCH R413 SCOTT AV
MARY V WVR CONE MILLS R RD 2 MADISON NC
MILDRED H MRS WAITRESS LOTUS RESTR H521 BELLEMEADE ST
NANNIE S SPNR CONE MILLS H1221 GREGORY ST
NASH R (ANNA C) PRNTR H1309 SUMMIT AV
NELLIE R (WID VICTOR) FNSHR CONE MILLS R1308 CYPRESS ST
NATK (MARJORIE S) DIV MGR SEARS H2626 BEECHWOOD ST
NAUL F (LOUISE L) CHKR SEARS H1509 GUEST ST
NAULINE R1221 GREGORY ST
NEGGY A FNSHR CONE MILLS R4112 CAUSEY
NHILLIP J H3713 CENTRAL AV
NHYLLIS G FNSHR DUNNING INDUS R RT 3 BX 310 RANDLEMAN N C
NHYLLIS Y MRS ASMBLR DUNN INDUS R RT 3 BOX 310 RANDLEMAN NC
NLINS RADIO & TV SERVICE (JAMES E COLLINS) REPRS 3721 HIGH POINT RD
NLINS RAYFORD F (GAYNELL P) ESIMATOR ALDEN STEEL 12319 NEW ORLEANS ST
NOBT L (DOROTHY) V PRES JOKERS THREE PRODUCTIONS 11210 WHILDEN PL APT C
NOBT M FORMN AM AGRL CHEM H1200 KINDLEY ST
NOGER UPHOL GBORO MATTRESS & FURN R3404 HADHAM PL
NOSA L LOOPER KAYSER-ROTH HOSE R2909 E MARKET ST
NOY SPARE HD CONE MILLS R RD 2 BOX 415 BROWN SUMMIT
NRTH CASH BOB JONES GRO R RD 10
NRTH M SEC CHILDREN'S HOME SOCIETY OF NC INC H203 TREMONT DR
NSARAH M STUDT R106 HAWKINS DR
NSELLA B MRS SPARE HD CONE MILLS R RD 5 BOX 117
NSEC V-PRES-TREAS SOU LIFE INS R104 KNOLLWOOD

COLLINS T CLYDE (Jane B), Sr V-Pres-Sec Southern Life Insurance Co, Southern Life Bldg 330 S Greene st, Tel 275-9681, h104 Knollwood dr, Tel 299-8863

COLLINS T CLYDE JR (Dorothy B), V-Pres and Treas Southern Life Insurance Co, Southern Life Bldg 330 S Greene st, Tel 275-9681, h903 Westridge rd, Tel 299-3495

COMMUNAL MAUSOLEUM IN

Guilford Memorial Park, Inc.

BEAUTIFUL AND COMPLETE INTERMENT SERVICE

PERPETUAL CARE

5900 HIGH POINT ROAD TEL. 299-5177

HIGH POINT, N. C. TEL. 882-1520

(See Page 30 Buyers' Guide)

COLLINS
--THELMA MAID KREIGRMAN INC R1801 ASHEBORO ST
--THOS C (RACHEL) EMP WILLIAMS STL H701 S CHAPMAN ST APT 7
--THOS H ARTIST DILLARD PAPER R MADISON NC
--TONY (FAYE B) CHEM OPR CHARLES PFIZER & CO H4421 CORNELL AV
--VERTA N (WID ERNEST) H2205 FAIRFAX RD
--W H SLSMN FLEET PLUMMER HDW R1007 OAK ST
--W STUART (MAMIE R) H413 SCOTT AV
--W W (DOROTHY M) DRIVER CENTRAL MTR LINES R RD 1 BOX 174 JAMESTOWN NC
--WILBERT R (DOROTHY H) ASMBLR NEWMAN MACH H1308 CYPRESS ST
--WM JR WHSEMN S ATLANTIC BONDED WHSE R516 MACON
--WM S (FRANCES B) SUPVR R C COLA H1009 PORTLAND ST
--WILLIE (SUSIE C) CARP R K STEWART CO H416 WESLEY PL
--WILLIE L HLPR HITCHCOCK BEVERAGE R2205 FAIRFAX RD
--WILLIE M (ALICE H) CARD TNDR CONE MILLS R RD 2 BOX 415 BROWNS SUMMIT NC
--WILLIE M (SHIRLEY E) EMP SOU WHOL H1501 MC CONNELL RD APT 3
--WILLIS D (ADELAIDE B) SURVEYOR H2821 STRATFORD DR
COLLIS JEWEL B MRS BKPR WACHOVIA BANK & TRUST R3610 CALVERT ST
--ROGER (JEWEL) FIREFIGHTER CITY FIRE DEPT H3610 CALVERT ST
--ROY S DRIVER E T & W N C TRANSP
COLLSON HENRY R (MYRA T) SLSMN MOTOR SUPPLY H207 S CHAPMAN ST
--MORTIMER T (NANNIE V) H214 N ELAM AV

COLLSON-MURRAY CO INC
J L MURRAY
PRESIDENT-TREASURER
SERVICE STATION
EQUIPMENT
KELLOGG AIR COMPRESSORS
WHITEWAY LIGHTS
HEATING AND AIR CONDITIONING
JOYCE LIFTS
1719 W LEE ST
TELEPHONE 292-0910

COLMENT NINA (WID GEO) H1010½ ARBOR DR
COLMER FRED M (MARJORIE C) SLSMN BEAMANS INC H714 W KEMP RD
--MARGT B STUDT R714 W KEMP RD
--MARJORIE MRS TCHR AYCOCK JR HI SCH R714 W KEMP RD
COLN WALTER JAN GBORO COLLEGE R715 REID ST

COLONIAL FURNITURE HOUSE INC, J H Rountree Jr Pres-Treas, Julian H Rountree V-Pres, Mrs J H Rountree Sec Furniture, Carpet, Draperies, Interior Design, Dealers For Tomlinson, Hendredon, Heritage and Drexel, 3819 High Point rd, Tel 299-4892

COLONIAL ICE CO CHARLES T MC IVER MGR FIELD OIL 401 E MARKET ST
COLONIAL ICE CO D MORRIS HOWELL PRES (GENL OFCS) 301 S ELM ST RM 517
COLONIAL INDUSTRIES INC D MORRIS HOWELL V-PRES COLD STGE 301 S ELM ST RM 513
COLONIAL REALTY CO (JOHN T SIMMONS) 1607 WRIGHT AV

COLONIAL STORE, K Roy Murphy Mgr, Plaza Branch, Plaza Shopping Center, 1724 Battleground av, Tel 275-2500

COLONIAL STORES WM H ATKINS MGR GROS 2924 HIGH POINT RD
COLONIAL STORES JUNE D WOOTEN MGR BR GROS 600 FRIENDLY CENTER RD

Sales and Rentals

120 N. Davie St.

Tel. 274-5882

Nights and Holidays Tel. 272-8469

(See Page 68 Buyers' Guide)

STARR DAVIS CO. INC.

Contractors and Distributors

HEAT and COLD INSULATION

PIPE COVERING

502 GUILFORD AVE.

TEL. 275-8431

(See Page 46 Buyers' Guide)

GREENSBORO AWNING CO.

RETAIL — MANUFACTURERS — WHOLESALE

- Aluminum Awnings
- Aluminum Storm Windows
- Jalousies
- Aluminum Storm Doors

CAPITOL

143-45 Oakmont Ave. (ORD) Dial 275-5389

GATEWAY
REALTY
AND
INSURANCE
COMPANY
"The Gateway to Happiness"
Listings-Personalized
Service for YOU
NEED A NEW HOME
We Can Help You Find The Right One
528 Guilford Bldg.
301 S. Elm St.
Tels. 275-4150
Res. 272-3275
(See Page 122 Buyers' Guide)

FORBIS and DICK FUNERAL SERVICE
"Service Above Self"
Ambulance Service
1118 N. ELM ST.
(See Page 72 Buyers' Guide)
DIAL 275-8408

Ben's Garage
Complete Repairs
(See Page 14 Buyers' Guide)
PERSONALIZED IGO SERVICE
549 S. Mendenhall St.
Dial 272-3503
Night Tel. 272-2408

COLONIAL STORES ROBT H HOBBS MGR BR 605 ASHEBORO ST
COLONIAL VILLAGE APARTMENTS 4518 W MARKET ST
COLONIAL VILLAGE APARTMENTS 200 REVERE DR
COLONY RADIO & TELEVISION SERVICE (JAMES STEPHENS) 2001 FREEMAN MILL RD
COLSON BENJ M (EDNA W) WHSEMN TEXACO INC H2003 RANDOM DR
--CHARLES S PILOT BURL INDUS R6122 ARCHDALE DR
--CLYCE CONSTN WKR R801 MOODY RD
--DELORES M MAID R1416 PLYMOUTH ST
--EDNA W MRS OFC SEC HOME LIFE INS CO OF NY R2003 RANDOM DR
--J GRADY (AUDREY G) SLSMN TATUM DALTON TRANS H112 W AVONDALE ST
--JOSEPHINE H215E REGAN ST
--JOSEPHINE OPR SARTIN'S BEAUTY SHOP R RT 1
--LILA V MRS H212 N BOOKER ST
--LONNIE G JR HLPR BESSEMER ELEM SCHOOL R517 HENRY RD
--LUVENA B (WID CLYDE) MAID CLARA J PECH SCH H801 MOODY RD
--MARGT M MAID LEO'S BEAUTY SALON R1416 PLYMOUTH ST
--PAUL (ELIZ M) DRIVER NEW HOME BLDRS SYS H1416 PLYMOUTH ST
--W STEWART (BETTY F) TCHR GRIMSLEY HI SCH H952 HILL ST
COLTER D J PRES CALCO DISTRS R WINSTON-SALEM NC
COLTRAINE LORAINE G MRS H629 ASHE ST
COLTRANE ALF L (BILLIE) SUPVR STATE HWY COMN R BOX 482 BROWNS SUMMIT NC
--ALFRED L HLPR MC DONALD'S HAMBURGER R3627 CHURCH ST
--ALMA G (WID WM G) H904 WHARTON ST
--BARBARA OFC SEC SIXTEENTH STREET BABT CH R3104 SUMMIT AV APT E
--BEATRICE L MRS CASH ASSOCS FINANCE R BX 7273 COX RD
--BLANCHE S (WID WM G JR) H906 WHARTON ST
--CARL W (LORENE W) OILER CONE MILLS R1911 ALLYSON AV
--DELORES A OFC SEC COLEMAN EVELOPE & PRINTING R1804 LEE CHAPEL RD
--DEWEY B SLS MGR CONE MILLS R HIGH POINT NC

COLTRANE DONALD R (Janelle B), Asst Cash Installment Loan Dept, First Union National Bank of North Carolina 104 N Elm st, Tel 274-3201, h1913 Colonial av, Tel 273-8087

--EUSTACE M SUPT BENBOW REPRODUCTION H4503 W MARKET ST
--F M (JANET) SLSMN GLFD DAIRY CO-OP ASSN R541 CREEKRIDGE RD
--FRANK A (SUE) SERVMN ADDRESSOGRAPH-MULTIGRAPH CORP H2010 S ELM ST
--FRANK L HLPR MC DONALD'S HAMBURGERS R3627 CHURCH ST
--FRANK R (NAOMI B) CARD HAND CONE MILLS H3627 CHURCH ST
--GERTRUDE MRS TCHR MURPHEY SCH R1505 OAK ST
--GRAVNER H (DORIS) MECH HODGIN ROOFING & SUP R RD 8 BOX 707
--JAMES E (LUCILLE K) LWYR 401 MIMOSA DR H401 MIMOSA DR
--JANE STUDT R401 MIMOSA DR
--JANELLE G MRS COUNSELOR AYCOCK JR HI SCH R1913 COLONIAL AV
--JANET CLK CITY RAMBLER R RT 4 BOX 516-M
--JEAN J MRS WAITRESS SWAIN'S CHARCOAL STEAK HSE R1606 ORLANDO
COLTRANE
--JESSE H (LEECY B) SERV MGR KIRK'S SINEATH MOTOR CO H1411 LEXINGTON AV
--JESSE L (MARGT P) CLK DUKE PWR H2112 ROCKY KNOLL RD
--JESSIE MRS OFC SEC GRIMSLEY SR HI SCH R RT 3 BOX 139
--L GREY STUDT R404 W BESSEMER AV
--LACY E (PATSY) MECH E F CRAVEN CO R RD 1 PLEASANT GARDEN NC
--LEE B (PATTY S) RETD H4000 GALWAY DR
--LEECY B MRS SLSWN BELK'S R1411 LEXINGTON AV
--LEWIS E (FAYE P) SERVMN DUKE PWR R RD 3 HIGH POINT NC
--LOIS E (MARY H) WHSE MGR THOMAS & HOWARD H3800 REHOBETH CHURCH RD
--LUCILLE K MRS OFC SEC STRAND SKEES JONES & CO R401 MIMOSA DR
--MARIE STUDT R1811 W MEADOWVIEW RD
--MARY H MRS MGR KALEY'S R RD 8 BOX 698
--MARY S CLK HOME FED SAV & LOAN R2010 S ELM ST
--MAXINE D SHIP CLK AM AGRL CHEM R RD 1 BROWNS SUMMIT NC
--N NATHL (HELEN W) H915 BENNETT ST
--NEOMA AIDE THE EVERGREENS R3627 CHURCH ST
--NEWTON N (EVELYN H) PNTR CONTR 1313 KIRKMAN ST H1313 KIRKMAN ST
--NOEL N JR (MARY W) ARCHT ADRIAN P STOUT H1506 QUAIL DR
--NORMAN C (MOZELLE B) SLSMN GUILFORD DAIRY COOPERATIVE H2008 GLENWOOD AV
--PAUL G (REBA) SUPVR JONES BROS BKY R5 BROOKS CT
--PHYLLIS B CLK INTERSTATE BAKERIES R RT 1 JAMESTOWN NC
--RAY H (CHRISTINE W) ASST MGR STATE CAPITOL LIFE INS H1811 W MEADOWVIEW RD
--ROY D RETD H617 ARLINGTON ST
--VERNON E (TRUDY C) CARRIER PO H1505 OAK ST
--WALTER T (FRANCES) SWTCHMN SBT&T R RD 1 BOX 135 CLIMAX NC
--WM G (MARY C) H411 S LINDELL RD

COLUMBIA LAUNDRY CO, Edwin W Pearce Pres, Edwin W Pearce Jr V-Pres and Treas, Frances T Pearce Sec, 9 Convenient Locations To Serve You, Launderers and Dr Cleaners, 901 and 915 Battleground av, PO Box 834, Te 272-8193

COLUMBIA LAUNDRY CO MRS BILLIE B LINEBERRY MGR BR 2007 N ELM ST
COLUMBIA LAUNDRY CO MRS FANNIE G MC GINNIS BR MGR BR 319 ASHEBORO ST
COLUMBIA LAUNDRY CO EDWIN W PEARCE JR MGR 2920 HI POINT RD
COLUMBIA LAUNDRY CO MRS MABEL H FIELDS MGR (BR) 8 W FLORIDA ST
COLUMBIA LAUNDRY CO MRS BLANCHE S BRAY MGR 4520 W MARKET ST
COLUMBIA LAUNDRY CO LOUIE L MAULDEN MGR (BR) (BR) 1000 SUMMIT AV
COLUMBO TONY LAMINATING DEPT CONE MILLS R517 W MARKET ST
COLVARD CHARLES D (JUANITA Y) MGR N C MILK PROD FEDERATION CO-OP H116 E KEELING RD
--CHARLES D (JUANITA Y) MGR N C MILK PRODS FEDERATION CO-OP R116 KEELING RD E
--PAUL J (ROSE) POLICEMN CITY POLICE DEPT H2105 KYLEMORE DR
--PHILLIP J POLICEMN CITY POLICE DEPT R615 JOYNER
COLVER ROSEMARY PRIV SEC DOMESTIC MANAGEMENT R210 KYLEMORE DR
COLVIN ESTHER CHKR LANES' LNDRY R2115 TUSCALOOSA
--JOHN JR (ESTHER M) GARAGEMN CENTRAL MTR LINES H2115 TUSCALOOSA ST
--MILDRED E MRS CLK HAM'S SUNDRY STORE H2005 BYRD ST
--NELLIE L (WID DOUGLAS) TCHR GRACE-LUTHER MEM LUTHERAN SCH H1015 LINDSAY ST
COLWELL RICHD A JR (SARAH B) TECH US WEATHER BUR H830 OLIVE ST

Binswanger Glass Co.
Established 1872
Headquarters for Glass For Over 94 Years
Serving 15 Southern States
Auto Glass Replacement
Plate Glass
Window Glass
Mirrors
Safety Glass
Store Front Specialists
Authorized Distributors for Libbey-Owens-Ford
Air-Seal Windows
Armstrong Building Material
Largest Stock in the South
2710
Patterson
Dial
292-2930
(See Page 80 Buyers' Guide)

WADE'S OIL COMPANY, Inc.
● FUEL OIL ● KEROSENE ● GASOLINE ● MOTOR OILS
P. O. Box 88, Mt. Hope Church Rd., McLeansville, N. C.
Dial 273-5703 and 274-804
(See Page 70 Buyers' Guide)

CADILLAC
OLDSMOBILE
601 E. Bessemer Av. and Percy St.

(See Page 6 Buyers' Guide)

Sales and Service
Phone 275-9641

BS ARTH W (CHARLOTTE H) VET COUNTY HEALTH DEPT H1444 WHILDEN PL
ROIDIA O (MARY) WTCHMN GBORO NEWS R3549 CHERRY LA
STEN B (SARAH S) (HOUSE DOCTOR) H1001 PORTLAND ST
ULA O (WID R O) R1705 COBB ST
VIE J MRS CLN CONE MILLS R RD 6 BOX 546A
LORENCE E MRS SPNR CONE MILLS R804 CYPRESS
LENNIE D MRS WNDR CONE MILLS R RD 3 (GUIL COL) BR
ROVER JR EMP CONE MILLS R4320 VOSS DR
AROLD K (RACHEL T) PLANT WKR PEPSI-COLA H4010 WOODALE LA
AMES C (MAMIE F) CLK PO H706 MAYFLOWER DR
AMES E (NANCY) WEAVE RM CONE MILLS R4320 VASS DR
AMIE C CLK KAYSER-ROTH HOSE R706 MAYFLOWER DR
AMIE E (WID TIMOTHY) R102 S MENDENHALL ST
OLAN (GLORIA) DEPT SUPT CARO FABRIC LABEL R3803 GROOMETOWN RD
C (FRANCES F) DRIVER ASSOC TRANSPORT H402 GUERRANT ST
ALPH (ANGELA B) OFC WKR DILLARD PAPER H3715 PARKWOOD DR
AMSEY BRKLYR HEATH & SON MASONRY R MEBBEN ST
OBT STUDT R706 MAYFLOWER DR
USSELL O (FLORENCE E) H804 CYPRESS ST
UTH N (WID FLOYD R) WAITRESS TOWN HSE MOTEL H902½ W MARKET ST
PENCER S JR APPR W H SULLIVAN CO R WILMINGTON N C
IMOTHY (MINNIE L) ELEV OPR GLFD BLDG H219 BAKER DR
OMMY M (LINDA R) CHF DRFTSMN COUNTY PLANNING DEPT H420 GREENBRIAR RD
ANCE W CLK UNC
MARK (RACHEL F) ANNOUNCER WFMY R HIGH POINT NC
M G WVR CONE MILLS R4103 SHERIDAN RD
M S (EDITH B) LINEMN DUKE PWR H811 IDLEWOOD DR
ER ALVIS J SLBR TNDR CONE MILLS R109 E NEWLYN
ETTY MRS MACH OPR BLUE GEM MFG R RT 1 BOX 104-C PLEASANT GARDEN NC
ARL W CATCHER CONTAINER CORP OF AM R RT 1 SUMMERFIELD NC
IARLES D (CAROLYN) WHSEMN W I ANDERSON & CO 1005 DECATUR ST
IARLES R (ALMADIA B) ANALYST J P STEVENS & CO 4308 HILLTOP RD
IFFORD W (FERNE G) CARP H812 RICHARDSON ST
YDE BARBER BESSEMER BARBER SHOP R RD 2 SEAGROVE
NNIE A MRS HALL DIR BENNETT COLLEGE R RT 2 BOX 49
W A (KATHERINE J) ELEV CONSTRUCTOR H1208 HILL T
NEST JR SLSMN GENL INSULATING
ORIA A MAID R756 OAKLAND AV
ROLD E (HELEN P) CITY RAMBLER GALLOWAY BUICK 3306 WOODLEA DR
HN A (MALLIE C) RETD H2012 ASHE ST
HN C (DIXIE W) DRIVER NEW DIXIE FRT LINES H506 CEDAR ST
HN F (RUTH) LWYR 102 N ELM ST R 902 H707 ONTROSE DR
TIE K (WID R H) R2305 SHERWOOD ST

ILLY W (GERALDINE S) H201 E BESSEMER AV APT 9
RMIT (EVELYN M) LAB ABC BD R RT 5 BOX 800
RRY D CARP R812 RICHARDSON ST
ROY HLPR INTERSTATE BAKERIES R RT 3 BOX 116C
SGIE B MRS COOK CAESAR CONE SCH R526 HIGH ST
NNIE F (WID DAVID) H109 E NEWLYN ST
.EY HLPR HEATH & SON MASONRY R RD 1 JULIAN NC
RT R3701 HIGH POINT RD
RER SUPVR BRAME TEXTILE MACH R1302 N ELAM AV
RY MRS R3909 BAYLOR ST
RY K (WID JOHNNIE C) H1011 WATKINS ST
RH W TCHR COUNTY BD EDUC H2205 E FLORIDA ST
RHER F (LENA B) MEAT CTR SEDGEFIELD SUPER MKT 316 WOODSIDE DR
S.A W MRS CLK STEN CITY DEPT PUB WKS R RD 2 OWNS SUMMIT NC

KEY Realty Co
REAL ESTATE
SALES—BUILDERS
APPRAISERS
1020 E. WENDOVER AVE. TEL. 275-7242
(See Page 123 Buyers' Guide)

COMER
--SARAH G (WID PATK B) H718 PERCY ST
--W ERNEST JR SLSMN GENL INSULATING R102 W AVONDALE ST
--WALTER C JR (MARION P) SLSMN VALCHEM H840 W BESSEMER AV

COMER WM E HON (Hazel B), Judge County Domestic Relations Court, 407 W Sycamore st, Tel 274-2427, h102 W Avondale st, Tel 299-8647

--WM T (STELLA D) DRIVER KIRKMAN'S AIRPORT TRANS H918 CHERRY ST
COMFORT ZONE HEATING & AIRCONDITIONING (THOS D EDWARDS) 1049 BATTLEGROUND AV
COMMERCE LUNCH (MRS ARGIRD K KATSIKAS MGR) RESTR 208 COMMERCE PL

COMMERCIAL CREDIT CORP
JOHN R BARRETT JR
MANAGER
FINANCE COMPANY
AUTOMOBILE LOANS
PERSONAL LOANS
PROMPT SERVICE
NO DELAYS
PERSONAL ATTENTION
700 N EUGENE ST
TELEPHONE
275-2561

COMMERCIAL ELECTRIC CO INC
CHARLES L ELLISON JR, PRESIDENT
MRS CHARLES L ELLISON JR
TREASURER
ELECTRICAL CONTRACTING
COMMERCIAL
RESIDENTIAL
INDUSTRIAL
WIRING
INSTALLATIONS AND REPAIRS
2209 S ASHE ST
TELEPHONE 275-8579

COMMERCIAL & INDUSTRIAL INSULATION CO INC BART H SUMMERS PRES ARTH M PEELE V-PRES CONTRS 617 ENGLISH ST
COMMERCIAL ROOFING CO INC RALPH A CURL PRES-TREAS MRS VIOLA G CURL V-PRES-SEC 812 WINSTON ST

COMMERCIAL SALES & SERVICE (E V Flaherty and Juanita T Flaherty), Complete Frigidaire Sales and Service, 901 Spring Garden st, Tel 272-5711

COMMING JERRY (PAT D) MECH COCKMAN GARAGE H2800 WILDWOOD DR
COMMINGS LOTTIE H MRS HSE PARENT GUILFORD REHABILITATION HSE R RT 2 SUMMERFIELD NC

COMMUNICATION WKR OF AM (AFL-CIO) LOCAL 3607 128 W SYCAMORE ST RM 306

COMMUNICATION WORKERS OF AMERICA LOCAL 3062 Delbert Gordon Pres, Edna W Boone Office Sec, 3701½ Clifton rd, PO Box 7278, Tel 299-2942

COMMUNICATIONS WORKERS OF AMERICA (STATE OFC) LAVIE L BOLICK DIR M WAYNE GRAY REPS 1844 PEMBROKE RD
COMMUNITY BARBER SHOP (ROBT L MANNING CECIL SOLOMON) 1801A MC CONNELL RD
COMMUNITY BEAUTY SHOPPE MRS DOROTHY BUTLER MGR 837 KING ST
COMMUNITY CHAPEL CHRUCH REV RIGDON R MASSEY PASTOR 3500 RAVENDALE DR

ODELL MILL SUPPLY CO.
★
Textile and Industrial Supplies
★
300 N. Forbis St.
Tel. 272-2113
(See Page 145 Buyers' Guide)

J. D. Summers Construction Co.
General Contractor
Commercial - Industrial - Residential — Additions and Alterations
Mitchell Steel Buildings
3122 Battle Ground Rd., P.O. Box Plaza 9463
Nights 288-2851
Tels. 288-4061
(See Page 49 Buyers' Guide)

CONVENIENT
Battleground Branch
2004 Battleground Ave.
Lewis Street Branch
1102 E. Lewis
Installment Loan Dept.
210 N. Elm St.

Greensboro's
FIRST UNION
NATIONAL BANK OF NORTH CAROLINA
NORTH CAROLINA'S FAMILY OF HOME TOWN BANKS
Greensboro Main Office - Southeastern Building
105 E. Market St., P.O. Box 3468
Dial 274-3201 (All Depts.)
(See Page 20 Buyers' Guide)

BRANCHES
Summit Shopping Center Branch
926 Summit Av.
Spring Garden Branch
3101 Spring Garden
Farm Service Dept.
122 E. Lewis

HONEY DIP DONUTS

Just A Touch Of Honey

Griffin Baking Co., Inc.

3908 W. MARKET ST. Tel. 299-2491

and 4411 W. MARKET ST. Tel. 299-1521

(SEE PAGE 19 BUYERS' GUIDE)

MR R AND COMPANY
Complete Janitorial Service
Greensboro, N.C. Tel. 275-8150
Winston Salem, N.C. Tel. 723-0089
(See Page 95 Buyers' Guide)
1205 Fairview St.
811 W. 5th St.

Southern Life
INSURANCE COMPANY
Established 1927
Home Office: Southern Life Bldg. 330 S. Greene St
Dial 275-9681
General Agent: 338 N. Elm St., Dial 275-8593
(See Page 90 Buyers' Guide)

Hembree Builders
CUSTOM BUILT NEW HOMES
• Siding • Roofing • Storm Windows • Carports
• Porch Enclosures • Rooms
(See Page 48 Buyers' Guide)
1515 HOLBROOK ST. TEL. 273-0652

COMMUNITY FUNERAL SERVICE INC, Arthur Lee Jr Pres Earl R Brown V-Pres-Dir, Alexander Parker Sec-Treas 24 Hour Ambulance Service, Air Conditioned, Oxygen Equipped, 1930 E Market st, Tel 275-8571 (See Page 75 Buyers' Guide)

COMMUNITY HEATING & PLUMBING CO (BERTRAM LEVY) 509 WALKER AV
COMMUNITY HOUSE HORACE O FELDER DIR 201 LAWRENCE ST
COMMUNITY NOTIONS (ERNEST B MILLER JR) GENL MDSE 924 GORRELL ST
COMMUNITY SERVICE BUILDING 1301 N ELM ST
COMOR JESS R (GLADYS A) RETD H1815 WILLORA ST
COMPTON ANN Z OFC SEC BURL INDUS R5713 FRIENDSWOOD DR
--C MORTON (CHARLENE Y) SLSMN H2316 MARKLAND DR
--CARL S (MARY M) OFC COORDINATOR LOEWENSTEIN & ATKINSON H1501 N ELAM AV
--CHARLES B (ADA H) RETD H612 WILLARD ST
--CHARLES M JR (DEBORAH B) FIELD REP CONSOLIDATED CREDIT R2503 WALKER AV
--CHRISTOPHER C (ESSIE M) BOILER TNDR CONE MILLS H2307 CHARLOTTE ST
--DAN E JR SANDR ANDCO INDUS H4623 HIGH POINT RD
--ELDRIDGE W (KATH G) SUPVR SMITH DOUGLAS H2311 MICHELLE LA
--ERNESTINE MRS ASST PROF A & T COLLEGE R1409 PICHARD ST
--FLOSSIE N (WID M O) R1302 DAYTON ST
--GARLAND LAB CITY DEPT PUB WKS R824 JULIAN
--J DORMAN (ANNE L) SLSMN HILTON-DAVIS CHEM H1103 DOVER RD
--JAMES E (MARY L) PORTER JEFFERSON STD LIFE INS R WINSTON SALEM NC
--JIMMY STUDT R900 W CORNWALLIS DR
--MARVIN (DOROTHY M) PRNTR CONE MILLS H1413 ARDMORE DR APT C
--MARY M MRS BKPR GBORO NEWS R1501 N ELAM AV
--MARY V STUDT R1501 N ELAM AV
--PATRICIA R2316 MARKLAND DR
--REBECCA V H502D HIGH ST
--THOS S (ANN) REP GLASS-KRAFT R1111 SUNSET DR
--W L INSTALLER SBT&T
--WALLACE K ELECTN SEWELL ELEC R ALAMANCE RD RT 4
--WM E (RUTH S) PURCH AGT NEWMAN MACH H900 W CORNWALLIS DR
--WM H STUDT R1501 N ELAM AV
--WM M JR (FRANCES H) MAIL HNDLR PO H1618 QUINCY ST

COMPUTER BUSINESS FORMS DIVISION, J P STEVENS & CO INC, Robert E Lineberry Mgr, C Lin Adams Jr Mgr Forms Control Dept, 2605 Phoenix drive, Tel 292-4220

COMSTOCK HALLETT R BARBER MONTGOMERY'S BARBER SHOP R4309 LIBERTY RD
--R L (MILLIE) SLSMN KINGS H3507 PARKWOOD DR APT D
CONADAY M HELEN M TCHR UNC H2503 OVERBROOK DR
CONAWAY JAMES W (HEIDI L) USN H1018 WHARTON ST
CONDREY CLYDE (ELIZ (CONSTN WKR H2612F E BESSEMER AV
--FRED J FORMN Z A SNEEDEN & SONS R2015 MC KNIGHT MILL RD
--GLADYS MRS MACH OPR BLUE GEM MFG R2015 MC KNIGHT MILL RD
CONE ALAN W (EMILY B) PRES-TREAS BLUE GEM MFG CO H313 SUNSET DR
--BARBARA W STUDT R910 SUNSET DR
--BENJ JR USA R710 COUNTRY CLUB DR
--BENJ (ANNE W) CHAIRMN OF THE BD CONE MILLS CORP H710 COUNTRY CLUB DR
CONE
--CEASAR (MARTHA A) CHAIRMAN OF THE BOARD OF DIRECTORS CHAIRMN OF THE BD H506 W CORNWALLIS
--CEASAR III STUDT R506 W CORNWALLIS DR
CONE CEASAR SCHOOL MRS MARGT Y WALL PRIN 2501 CHURCH ST
CONE CEMETERY 815 16TH ST
CONE CLARENCE N (ELIZ G) V-PRES CONE MILLS CORP H910 SUNSET DR
--DONALD F (CAROL S) PHYS CONE HOSP H305 W KEMP R
--HERMAN JR (BARBARA S) DIR PLANT MGR CONE MILLS H1811 DALTON RD
--LAURA S (WID S W) H904 COUNTRY CLUB DR
--LAWRENCE M STUDT R506 W CORNWALLIS DR
--MARGT W OFC SEC CARO HATCHERIES H828 N ELM ST A #2

CONE MILLS CORP
EXECUTIVE OFFICES
4th AND MAPLE STREET
GREENSBORO, NORTH CAROLINA
OFFICERS
CHAIRMAN OF THE BOARD
CEASAR CONE
PRESIDENT
LEWIS S MORRIS
SENIOR VICE-PRESIDENTS
JOHN E FIELD (NEW YORK)
P C GREGORY JR (GREENVILLE, S C)
VICE-PRESIDENTS
JOHN W BAGWILL
CLARENCE N CONE
SYDNEY M CONE JR
EARLE R STALL JR (GREENVILLE, S C)
JAMES WEBB
SECRETARY
BYRON C CALHOUN
ASSISTANT SECRETARIES
HARPER J ELAM III
PAUL MANLEY (NEW YORK)
TREASURER AND COMPTROLLER
C EDWARD CONNELLY
ASSISTANT TREASURER
LESLIE W GAULDEN
COTTON BUYER
CARL LEE
DIRECTOR OF PURCHASING
EVERETT A POORE
TELEPHONE 273-6941

CONE MILLS INC, Herman A Sampson Southeastern Sales Representative, Cotton Goods, 303 Southeastern Bldg 1 N Elm st, Tel (PBX) 272-4191, Sample and Print Depa ments, Robt W Gaylord and Cecil E Smith Dept Mgrs, Maple st, Tel 273-6941, Extn 438

CONE MOSES H MEMORIAL HOSPITAL THE, Harold L Bettis Director, 1200 N Elm st, Tel 275-8292

CONE RECREATION CENTER LEWIS G DAVIS DIR 2401 FAIRVIEW ST
CONE SYDNEY M JR (ISABEL F) V-PRES CONE MILLS CO H306 W ROCKFORD ROAD
CONEDA ROSS N (MINNIE J) FXR CONE MILLS R907 MC CORMICK ST
CONEEGA JOHN L R101 BELLEMEADE ST
CONEY MYRTLE C (WID ALBERT M) SUPVR CITY PKS & R DEPT H601A GILLESPIE ST
CONGER JOHN (DOROTHY) CLAIM MGR GRAIN DLRS MUT I H2712 PINEDALE RD
--LUTHER R SPL AGT HARTFORD FIRE INSURANCE CO R KERNERSVILLE N C

CONGREGATIONAL UNITED CHURCH OF CHRIST, Dr W Wisseman Pastor, 400 Radiance dr, Tel 274-5378

CONINISS JOSEPH D JR (HOPP R) SHIP DEPT CONE MIL R1009 HERN AV
CONKIN KATHLEEN (WID GEO) H1304 CARDINAL PL
CONKLIN ANNE M MRS RECPT ROBT J ECHERD R RD 1 BR SUMMIT NC

Service Plus Quality
WILLIAMS STEEL COMPANY, INC.
STRUCTURAL and MISCELLANEOUS STEEL FABRICATORS
PORTABLE WELDING SERVICE
Stanley-Williams Rd. P.O. Box 3326 *(See Page 143 Buyers' Guide)* Tel. 299-0

GATE CITY PAINT CO., Inc.

PAINT and WALLPAPER HEADQUARTERS

ARTISTS' MATERIALS

110 N. Greene St. *(See Page 110 Buyers' Guide)* Tel. 273-1764

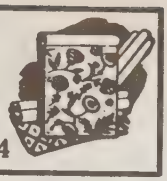

CONKLIN
--DELANO CARP HARRY L HILL R RT 1 BROWN SUMMIT NC
-DONALD L CLK GBORO TWINE & PAPER R BURLINGTON NC
-ELDON E (MARILYN H) SUPVR INTERSTATE BAKERIES H2214 WANDA DR
-GEO JR STUDT R1304 CARDINAL PL
-HARVEY M CARP HARRY L HILL R RD 1 BROWN SUMMIT NC
-LINDA STUDT R1110 SILVER AV
-RACHEL W MRS CLK E F CRAVEN CO R RT 1 BROWNS SUMMIT NC
-WM H (EDNA W) MGR SUNSET HILLS BARBER SHOP H1110 SILVER AV
ONNALLY FRANCES M (WID HARRY P) R312 S AYCOCK ST
-JOE L LAB THOMPSON-ARTHUR PAVING R MC LEANSVILLE NC
-MITCHELL L DYE WKR CONE MILLS R RUFFIN NC
ONNAR RICHD STUDT H211 N CEDAR ST APT 27

CONNECTICUT MUTUAL LIFE INSURANCE CO, Daniel W Haley CLU Dist Mgr, George D Davis CLU Assoc Genl Agt, R Delbert Kirkman, Ralph C Davis Associates, 404 Wachovia Bank Bldg 200 S Greene st, Tel 274-4614

ONNELL ESSIE J MRS CHKR ONE HOUR MARTINIZING R W MARKET ST EXTN
-GLENN D (ESSIE J) CLN ELAM CLNS & LNDRY H4638 W MARKET ST
-JAMES L (RUBY D) SLSMN NEW HOME BLDG SUP H1007 HIGHLAND AV
-JAMES S (MARION M) V-PRES CONTESSA MORONI IMPORTS INC H1112 CRIDLAND RD
-MACK W (BETTY B) CONTROL BUYER SEARS H1802 HATCHER DR
-MARSHALL A (IVEY P) SEC LIBBY HILL SEAFOOD RESTR H1819 J AVENUE
-PERRY A (ALLIE C) CLN KWIK AS A WINK DRY CLNRS H1208 SPRING GARDEN ST
-SUSAN STUDT R1819 J AVENUE
-THURMAN TRAINEE MGR FED HOME LOAN BANK R1048 HILL ST
ONNELLY SEE ALSO CONNOLLY
-ALICE MRS SLSWN THALHIMERS H3816 PARKWOOD DR
-C EDW (SARA M) TREAS-COMPTROLLER CONE MILLS CORP H302 KIMBERLY DR
-CAROLYN OFC WKR DOMESTIC FINANCE R3503 PINECROFT CT
-CHARLES B (HAZEL S) SLSMN NORTH STATE CHEV H1422 WAY SIDE DR
-HAZEL S DENTAL ASST DR MARION L RALLS R436 WAYSIDE DR
-JERRY W (LINDA J) SLSMN SOU FOOD H3215 DREISER PL
-L A (CAROLINE) H3503 PINECROFT CT
-LINDA C STUDT R1422 WAY SIDE DR
-MAURINE M STUDT R302 KIMBERLY DR
OWEN, S JR ASST PROF UNC
NNELY BARBARA MRS R3004 DEXTER AV
NNER SEE ALSO CONNOR
ALVIN R (COLEEN F) MECH OTIS ELEV H1622 WILLOMORE ST
NNER C C REAL ESTATE CO (CLAIR C CONNER) 101 N ELM ST RM 522
NNER CECIL C JR STUDT R1812 HUNTINGTON RD
CLAIR C (MARY S) (C C CONNER REAL ESTATE CO) H1812 HUNTINGTON RD
COLLEEN F MRS MACH OPR BLUE GEM MFG R1812 PINECROFT RD
DAVID (CHRISTINE S) H800 W BESSEMER AV
ENNIS LAB BONITZ INSULATION
LLEN B (WID ALBERT) H1402 MINOR ST
RANK HLPR HEATH & SON MASONRY R1622 WILLOMORE ST
AROLD T (KATHRYN C) RESEARCH DIR CITY BD OF EDUC H1112 MONTPELIER DR
AMES O MTCEMN SOUTHEASTERN FDRY R1917 LEES CHAPEL RD
OHN R FARM WKR A & T COLLEGE R RD 6
ATHRYN MRS LIBRN GENERAL GREENE SCH R1112 MONTPELIER DR
ARY E INSP BLUE GEM MFG R1812 PINECROFT RD
ILDRED R MRS PAIRER TROXLER HOS H1504 BRACKIN LA

RUFFIN & RUFFIN

REALTY AND CONSTRUCTION, INC.

real estate 935 BEST STREET BUILDING Contractors

DIAL 273-8641 **NIGHT TELS. 272-9900 or 275-0198**

(See Page 48 Buyers' Guide)

CONNER
--RUTH DIETARY WKR THE EVERGREENS R337 MARSHALL ST
--THOMAS L R1402 MINOR ST
CONNERS DANL A (JOY R) ASST MGR CLARK'S DEPT STORE H1109 N ELAM AV
CONNOLLY SEE ALSO CONNELLY
--JAMES F (LORRAINE) TAX MGR PEIDMONT FINANCIAL H413 WOODLAWN AV
--JOHN E (LULA M) FORMN INTERSTATE BAKERIES H2107 HARDIE CT
CONNON GUY DISHWASHER TOWNE HSE MTR LODGE RESTR R706 BORAD ST
CONNOR SEE ALSO CONNER
--ALLEN F MUSICAL DIR BESSEMER METH CH H705 PINE ST
--DIXIE M (WIDLEE) H1401 MINOR ST
--DONALD V (MARGT N) DRIVER CENTRAL MTR LINES H919 GRAYLAND ST
--GLADYS J MRS MGR ECON-O-WASH LNDRY R728 JORDON CT
--HARLOD D (DOROTHY M) PRSMN ACME PRNTG R701 DEVON DR
--HARRY R (ELIZ M) PRIN ARCHER ELEM SCH H2107 KYLEMORE DR
--JAMES T (R ESTELLE V) ENG NC MONROE CONSTN H2202 LAWNDALE DR
--JESSE R (GLADYS S) MGR ECON-O-WASH LNDRY R728 JORDON CT
--LENA J MRS R415 S CEDAR ST
--LUCY R (WID ALLEN F) R705 PINE ST
--MAY W TCHR CRAVEN SCH H1505 WALKER AV APT 3
--PEARL B (WID J O) R509 N CEDAR ST
--PLATTO PLMB W H SULLIVAN CO R WILMINGTON N C
--R ESTELLE MRS REAL EST 2202 LAWNDALE DR H2202 LAWNDALE DR
CONNOR CHARLES E (VIOLET M) DRIVER TENN-CARO TRANS R RD5 BOX 672
CONOLY J HALBERT (DORIS M) (HERBIN CONOLY & FORSYTH) H1608 COLONIAL AV
CONOVER JESSE N ENG W I ANDERSON & CO R5602 CAMBRIDGE RD
CONRAD AVERY P (DOROTHY H) SUPVR LIBERTY CHAIR H4108 GALWAY DR
--CAROLYN B SUPVR GBORO NEWS H1509 WALKER AV APT 3
--DON E (DOROTHY M) TCHR IRVING PK SCH H2604 PINECROFT RD
--DOROTHY M MRS (DOT CONRAD BKPG & TAX SERV)
CONRAD DOT BOOKKEEPING & TAX SERVICE (MRS DOROTHY M CONRAD) 2604 PINECROFT RD
CONRAD DOUGLAS K OFC WKR NEW DIXIE LINES H1307 S AYCOCK ST
--EDW F JR (DOROTHY D) SLSMN KIRKMAN & KOURY H2708 ASBURY TER
--EDW F (CATH B) DISPR ESSO H4006 FRIENDLY RD
--ELWOOD M TCHR PAGE SR HI SCH R5809 WOODCLIFF DR
--ERMA S MRS SLSWN BELKS H BELK'S APT 2
--HORTENT S (LEONA B) ATNDT HILTONS ESSO SERV H1809 LARKIN ST
--JONNIE L TCHR CONE SCH H1108 WESTOVER TER
--LUCAS L (ELIZ K) PRES-TREAS LIBBY HILL SEAFOOD RESTR R508 STAGECOACH TR
--MARY S MRS R907 WATKINS ST
--SUSIE H409 OVERLOOK ST
--THOS W STUDT R4212 HENDERSON RD
--VAN W (ELZORA G) CONCESSIONAIR H3817 GILMORE DR
--WILLARD O (MARY K) PLANT MGR WESTERN ELEC CO H4212 HENDERSON RD
CONRAN DANL B (ELLEN M) MACH INDUSTRIAL TRUCK SLS & SERV H2402 KERSEY CT
CONRON MARGUERITE L MRS OFC SEC W H SULLIVAN CO H1234 WESTOVER TER

GATE CITY TIRE CO., Inc.

Specializing in

Truck and Passenger Tires

Tire Recapping
Tire Repairing
Wheel Balancing
Batteries

U.S. ROYAL TIRES

229 N. FORBIS ST.

Tel. 274-8451

(See Page 147 Buyers' Guide)

S. T. WYRICK & CO.

Office Equipment and Supplies

Complete Office Layout Service

Engraving
Printing
Rubber Stamps
Portable Typewriters

DIAL 272-4133

(See Page 108 Buyers' Guide)

K & W FLOOR & WALL SPECIALTY CO.

Everything For The Do-It-Yourself Trade

LINOLEUM
RUBBER — CARPETS
415 BATTLEGROUND AVE.

Armstrong
FLOORS
(See Page 67 Buyers' Guide)

VINYL — ASPHALT
CEILING TILE
TEL. 274-7611

DIXIE
Car Rental
Service, Inc.

Featuring
CHEVROLET
STATION
WAGONS
CORVAIR
MUSTANG
GALAXIE 500
PONTIAC
TEMPEST

Free Pick-Up and Delivery

WE HONOR AMX AND DINERS CREDIT CARDS

807 Summit Av.
Tel. 275-7208

3632 Spring
Garden St.
Tel. 299-9896

(SEE PAGE 17 BUYERS' GUIDE)

AAA
Furniture Company
We Special Order Anything in Furniture at Very Low Prices
440 BATTLEGROUND AVE. TEL. 272-1222 — 274-874
(See Page 76 Buyers' Guide)

NATIONAL ASSOCIATION of HOME BUILDERS of the UNITED STATES

Harry L. Hill
LICENSE NO. 2758
General Contractor
BUILDER OF BETTER HOMES
1007 Westridge Rd.
P.O. Box 8657
Telephone 299-2215
(See Page 48 Buyers' Guide)

CONSOLIDATED AGENCIES (ROSS E HEATH) GENL INS 3105 E BESSEMER AV

CONSOLIDATED CREDIT CORP, Gene T Longmire Mgr Signature, Auto and Furniture Loans, 121 N Greene st Tel 275-7601

CONSOLIDATED T V SERVICE (Charles T Williams), Rentals Repairs, Sales, 1306 Westover ter, PO Box 10111, Tel 274-7518

CONSTANTINE CHARLES STUDT R2609 DEER PL
--CHARLES J (MYRTLE W) TRAFFIC AGT S&W MTR LINES H2609 DEER PL
CONSTANTINOU MICHL J (ATHENA P) (PARADISE DRIVE-INN) H1005 PEMBROKE RD
CONSTER CLYDE T (BETTY) TEX WKR CONE MILLS H2408 GRACEWOOD CT
CONSUMER INSURANCE ASSOCIATES INC ARTH E HENDRIX PRES J B MARTIN JR V-PRES CREDIT LIFE INS 1842 BANKING ST RM 6

CONTAINER CORPORATION OF AMERICA
T O JEWELL JR, GENERAL MANAGER
J R STEELE, PLANT MANAGER
C B SHAW, PLANT CONTROLLER
MANUFACTURERS OF
FOLDING BOXES AND CARTONS
2600 E MARKET ST
TELEPHONE 273-8201

CONTEE ELOUISE A R715 VOLTZ ST

CONTESSA LTD, B Jan Gross Pres, Mrs Judy Gross V-Pres Ladies' Dresses, Lingerie, Jewelry, Foundations, Sportswear, Shoes, Furs, Coats, Suits, Boutiques and Linen Golden Gate Shopping Center, 2216 Golden Gate dr, Tel 273-0577 and Quaker Village Shopping Center, 5605 Friendly rd, PO Box 8132, Tel 299-7463 (See Page 4 Buyers' Guide)

CONTI ANTHONY A (DELORES J) SLSMN EVAN-PICONE INC H4921 STARMOUNT DR
--ELAINE STUDT R1201 W WENDOVER AV
--SARA W MRS OFC SEC FHA H1201 W WENDOVER AV
CONTINENTAL RENT-A-CAR (BERNARD BRODKIN) 601 N EUGENE ST
CONTINENTAL UNDERWRITERS INC TORRENCE M WADE PRES 1807 SPRING GARDEN ST
CONTOS GUS J (ELLEN B) (BOSTON CAFE) H1610 WRIGHT AV
--JAMES F (BERTHA C) (DENO'S SPAGHETTI & STEAK HSE) H1807 DOWNING ST
CONTROL DATA CORP DAN R DAVIS SLS REP BUSINESS MACHS 338 N ELM ST RM 407
CONVINGTON GEO V-PRES EVERGREENS INC R BOX 1014 HIGH POINT NC
CONWAY CONNIE M (NAOMI) DIR & TREAS CITY FINANCE DEPT H3304 KENMORE ST

CONWAY DANIEL W JR (Dorothy W), Mgr McCarley & Co Inc, Stocks, Bonds and Mutual Funds, Member New York Stock Exchange, 100 Freeman Bldg, 612 Pasteur dr, Tel 292-2571, h807 N Elam av, Tel 273-8483

--JOHN T (MARILYN M) INSTR U N C H6158 STIRLING ST
--RUTH B MRS PERSONNEL DIR GREENSBORO N C CITY R306 S CHAPMAN ST
CONWELL HAYWOOD V (MARY E) EMP SWIFT & CO H829 BELLEVUE ST
--MARY B MAID H777 BINGHAM CT
CONYERS DOROTHY T (WID ZEBULON V) H210 W FISHER AV
--GENEVA R1821 LARKIN ST

COOK SEE ALSO COOKE
--ADA H MRS TABULATOR OPR JEFFERSON STD LIFE INS R1604 CRYSTAL LA
--ALBERT L (MATTIE H) R1810 HALCYON ST
--ALICE M HLPR LEO'S TAKE HOME CHICKEN R OAKLAND A
--ALLAN SLSMN GEORGE'S MOBILE HOMES
--ANTHONY L DRIVER CARO TRAILWAYS
--ARTH E (ADA) PORTER BLACK CADILLAC OLDS R SCDALI N C
--BARBARA L MRS H723 JENNIFER ST APT 20
--BEATRICE MRS TCHR SMITH SR HI SCH H1506 MADISON AV
--BLANCHE F (WID HERMAN) MACH OPR GBORO BAG H604 GAY TER
--BLONDA R1914 OAKLAND AV
--BLONDIE MRS INSP COCA-COLA R1910 TROGDON
--BOBBY L (DOROTHY P) DRIVER J D WILKINS CO H2800 SHADY LAWN DR
--BRIGGS C PHARM CRUTCHFIELD-BROWNING DRUG STORE R3405 LAWNDALE DR
--CALVIN JR PLMB HLPR DICK & KIRKMAN INC R REIDSVILLE N C
--CARL H (LEE G) WHSEMN CARO FRT CARRIERS H714 W TERRELL ST
--CAROLYN OPR SBT&T R2507 LAKESHORE DR
--CARSON (VIRGIE) TEX WKR CONE MILLS H720½ DILLARD ST
--CARSON E JR (LINDA S) SHT MTL WKR W H SULLIVAN C H3314 IMMANUEL RD
--CHARLOTTE O MRS BKPR DRS CHRISTIAN AND STAFFORD R2514 GLENHAVEN DR
--CLAUDE K INSTR GLFD COL
--CLAUDE L JR (VIRGINIA P) MGR FAMILY FINANCE & ACCEPTANCE CORP R4116 STIRRUP DR
--CLETUS B SHT MTL WKR ANDCO INDUSTRIES R TRINITY NC
--DANL C MECH TRADER CHEV R1510 FAIRVIEW ST
--DARLENE CLK GBORO MFG R807 HOLT AV
--DAVID E MGR CAROLINA CAMERA CENTER R DANVILLE VA
--DAVID T (ELEANOR B) SUPVR WESTERN ELEC H3507 KIRBY DR
--DON L (JANET T) SERV MGR WESTERN AUTO H3405 CLOVERDALE DR
--DONNA MRS H1319 MAYFAIR AV
--DULA M MRS CLK-TYP SOU LIFE INS R RD 1 MC LEANSVILLE NC
--E DAVID (MARCIA B) BR MGR CAROLINA CAMERA CENTE INC R DANVILLE VA
--EARL H (ALMA C) H1608 ROSELAND ST
--ELIZ M MRS CASE WKR CHILDREN'S HOME SOC OF NC R1405 ALDERMAN DR
--ELWOOD (MARY B) LABY TECH VICK MFG H816 TUSCALOOSA ST
--ETHEL S (WID JOHN H) H1909 MADISON AV
--EUG M (MAGGIE P) DRIVER HWY TRANS H523 N CEDAR
--EVELYN T MRS (WHITE OAK BEAUTY SHOP) H714 HIGHLAND AV
--FANNIE MRS MAID H109 S LYNDON ST APT 4
--FRANCES MRS TREAS SEVENTH-DAY ADVENTIST CH R120 COTTAGE GROVE AV
--FREDA M CLK GENL MTRS ACCEPTANCE R3814-H MOSLEY ST
--FREDDIE E PORTER BLACK CADILLAC OLDS R RT 2 SEDALIA N C
--GARNETT H (MALLIE C) CONSTN WKR SPROUSE CONSTN H1243 LOLLY LA
--GEO R (MAXINE G) ERECTOR CARO NEON DISPLAY H130 LINWOOD ST
--GEO T (BILLIE J) SLS REP LIBERTY MUT INS H2520 TIMBER LA
--GERALDINE C CLK CONE MILLS R RD 2 BROWNS SUMMIT NC
--GLENN R POLICEMN CITY POLICE DEPT H818 GREGORY APT 4
--HELEN M MRS TCHR KISER JR HI SCH R3405 LAWNDALE DR
--HENRY (ALICE) BRKLYR H1914 OAKLAND AV
--HENRY (MILDRED) WAITER STARMOUNT RESTR H508 BOY ST

CAROLINA REALTY CO.

NATIONAL ASSOCIATION OF REAL ESTATE BOARDS

SALES - RENTALS

APPRAISALS
LEASES
PROPERTY MANAGEMENT

MULTIPLE LISTING SERVICE • COMPARATIVE REAL ESTATE SALES

316 S.
Eugene St.
Phones
272-5357
and
274-1334
(See Page 121 Buyers' Guide)

RUCKER MOVING & STORAGE CO.
ALLIED VAN LINES
World's Largest Mover
401 Pearson St.
(See Page 106 Buyers' Guide)
Phone 272-819

H. E. WOOLARD'S
PIEDMONT INSURANCE AGENCY, Inc.
• AUTO • FIRE • LIABILITY • HOSPITALIZATION • LIFE • BONDS • WORKMEN'S COMPENSATION
TELEPHONES 274-4278 and 274-7639 **506 N. GREENE ST.**
(See Page 93 Buyers' Guide)

OOK
-HENRY L (CAROLYN R) PHYS 101 N ELM RM 319 H1800 N ELM ST APT C2
-HENRY M (RUBY S) EQUIP OPR CITY DEPT PUBLIC WKS H1911 OPAL DR
-HERMAN M (LILLIE L) CONSTN WKR C P STREET H215 S SPRING ST APT 4
-JACKIE MRS H1711 FREEMAN MILL CT
-JAMES E JR STUDT R4108 DOGWOOD DR
-JAMES E OPTN JAMES T ALLEY H108 SOUTH PARK DR APT 2
-JAMES R LAB CITY PKS & REC DEPT R1307 PHIPPS AV
-JANET DIST DIR GIRL SCOUTS OF AM H1208 WHILDEN PL APT B
-JANICE W CLK CONE MILLS R RT 2 BOX 337 MC LEANSVILLE NC
-JERRY DRIVER EGERTON WHOL R1911 OPAL DR
-JESSIE A (WID HOWARD E) R507 N HOLDEN RD
-JOE B FNSHR BENLOW REPRODUCTIONS R209 W FISHER ST
-JOHN H2200 NELSON ST
-JOHN H (JEANNINE Y) FORMN GUILFORD BLDRS SUP H2008 URBAN DR
-JOHN S JR (LOUISE O) CARP H2816 SPRINGWOOD DR
-JOHN S (LOTTIE M) CARP BARKER-COCHRAN CONSTN H916 GLENWOOD AV
-JOHN W (OLLIE W) H3116 OAKLAND AV
-JOSEPH H (ELIZ M) QUALITY CONTROL MGR J P STEVENS & CO H1405 ALDERMAN DR
-JOSEPH K (CHARLOTTE) REPR POWERTOOL SERVICE H2514 GLENHAVEN DR
-JOSEPH L (JEAN B) MED DIR SOU LIFE INS H202 E NUT BUSH RD
-JUANITA S CLK WADES DRY CLEANING R PLEASANT GARDEN NC
-KAYE J MRS EXEC SEC JEFFERSON STD LIFE INS R RT 2 STONEVILLE NC
-KENNETH B R403 S SPRING ST APT 4
-LEON A (BONNIE P) UPHOL OTTO ZENKE INC H407A WOODLAWN AV
-LEON A UPHOL OTTO ZENKE INC R407A WOODLAWN AV
-LEON E (LORETTA) LAB CONNIE CONCRETE H826 BELLEVUE ST
-LOUISE OPR SBT&T R2508 S MAIN ST
-LOUISE O MRS UNDWRTR PHIL R CARLTON INC R2816 SPRINGWOOD DR
LYNDA W MRS CASH WACHOVIA BANK & TRUST R RT 1
MADISON H JR (ALMA M) CARP LAWRENCE GOSSETT H2008 VEASLEY ST
MARGT C MRS WVR CONE MILLS R RD 5 BOX 105
MARTIN L (MARION F) ASST OFC MGR JEWEL BOX STORES H2102 CRESTRIDGE RD
MARY F MRS INSP CONE MILLS R213 MATT PL
MATTIE P SANDWICH MKR MADE RITE SANDWICH R405½ WALKER AV
MAY MAID 1004 DOVER RD
MICHL H604 MEMPHIS ST
MYRTLE C MRS MAID H223 EAST ST
NATHAN B (FRANCES M) CONCRETE CONTR 1204 COTTAGE GROVE AV H1204 COTTAGE GROVE AV
NORMAN L (BARBARA) WITH LORILLARD CO H3812 REPON ST
NORMAN R (ACA H) SLSMN MAULDIN OIL H1604 CRYSTAL LA
OSCAR B (PANSIE B) EMP BONDS CONSTN H1313 BOTHWELL ST
OSCAR L (DOROTHY) SLSMN HITCHCOCK BEVERAGE R CORVAIR ST
OSCAR W (ELSIE H) DRIVER TEASLEY'S INC R214 MIZELL ST
OTIS DRIVER LEWIS STGE R1812HUFFINE MILL RD
PEGGY STUDT R1107 HAYWOOD ST
PERCY L JR CRD EMP CONE MILLS R RD 6 REIDSVILLE NC
PERCY L (SUE H) TNDR CONE MILLS R RD 6 REIDSVILLE NC
PICHD N (BETTY C) DRIVER DANL KECK TAXI R511 BOYD ST
PICHD N DRIVER WORTH CHEM H511 BOYD ST
POBT (ANN) CLK ELEC SUP INC OF GBORO
POBT (GENETT J) GUILFORD MILLS H805 W TERRELL ST

Bronze Plaques Metal Letters
Serving the Nation with Identification
Andco
4620 HIGH POINT RD., P. O. BOX 3383
DIAL 299-4511
Memorial and Dedicative Plaques—Building Identification
(See Page 141 Buyers' Guide)

COOK
--ROBT D (JEWEL E) CARP H807 HOLT AV
--ROBT L PRSMN TRADE TYPESETTERS R RD 1 MC LEANSVILLE NC
--ROBT P (MARY A) FIELD SUPVR SOUTHLAND INS H2507 FRY ST
--ROY (SANDRA) EMP SEARS H314 W CAMEL ST APT B
--ROY F BOLER CONTAINER CORP OF AM R321 WINSTON ST
--RUBY L MRS SMSTRS CONE HOSP R1911 OPAL DR
--SAML R720½ DILLARD ST
--SWAIN T (JEANETT D) DIST SUPVR STATE DEPT MTR VEHICLES R WINSTON SALEM NC
--THOS J (MARGT) SERV MN-MTCE MN BUDGET RENT-A-CAR R916 CIRCLE DR
--THURMAN (MAMIE W) CONSTN WKR H227 EAST ST

COOK TOMMY MACHINE SHOP (Tommy V Cook), Machine Work of All Kinds and Welding, 2801 Church st, Tel 272-0360, Res Tel 288-4082

COOK TOMMY V (JO ANN B) (TOMMY COOK MACH SHOP) H3617 BARCLAY ST
--TONY (GERTRUDE) DRIVER TRAILWAYS H1307 DAYTON ST
--VENIE B (WID MADISON H) H2006 VEASLEY ST
--VIRGINIA PRFRDR JOHN H HARLAND CO R4004 HALIFAX RD
--W W MTCEMN GLFD DAIRY CO-OP ASSN R RD 3 BOX 267 (GLFD COL)
--WALTER B (MARY C) EMP BELK'S H605 JOSEPH TER
--WALTER B JR R604 JOSEPH TER
--WM H BRKMN SOU RY H3911 CHAVIS RD
--WM L DYE WKR CONE MILLS R BURLINGTON NC
--WM P (BLONDIE I) STOCKMN WESTERN AUTO H1910 TROGDON ST
--WILLIE M STUDT R1914 OAKLAND AV
COOKE SEE ALSO COOK
--ALFONZO R220 EAST ST
--ALMETA HLPR WESLEY LONG COMMUNITY HOSP H220 EAST ST
--ANNIE O (WID A WAYLAND) H1508 EDGEDALE RD
--ARTH O (RUTH W) (COOKE & COOKE) H621 WOODLAND DR
--BETTY J SUPVR UNC
--BEVERLY A NURSE R429 CREEKRIDGE RD
--BLANCHE R1417 E MARKET ST
--BURTON S (MAE R) DRIVER DIAMOND CAB H403 S SPRING ST APT 4
--C LEWIS (PAULINE C) SHOP CHF STATE NATL GUARD ARMORY H429 CREEKRIDGE RD
--CARSON E WEAVING RM CONE MILLS R720½ DILLARD ST
--COLEMAN WEAVING RM WKR CONE MILLS R REIDSVILLE NC
--CONSTANCE S MRS BKPR DRS DUNN & BARKER R RD 5 BOX 17
COOKE & COOKE (ARTH O AND WM O COOKE) LWYRS 101 N ELM ST RM 628
COOKE D KENNETH (FRANCES H) ASSOC E L PETERSON H1034 DEWEY ST
--DENNIS H JR REP IBM H211 N CEDAR ST APT 44
--DWIGHT K (JUDI O) BMO BLUE BELL INC H1011 SULLIVAN ST
--ERNEST W (ANNETTE) DRIVER CONE MILLS H1902 TWAIN RD

COOKE FURNITURE CO (Mrs Lena M Cooke), T J Matlock Mgr, New and Used Furniture and Antiques, We Buy, Sell or Trade New and Used Furniture and Appliances, 627 S Elm st, Tel 272-2073 (See Page 76 Buyers' Guide)

COOKE HARVEY R (ETHEL M) DRY OPR CONE MILLS H424 N BEECH ST
--J RALPH (ELLEN) SLSMN NORTH STATE CHEVROLET R KERNERSVILLE NC

GATE CITY Savings & Loan Assn.
(See Pages 26 and 136 Buyers' Guide)
4% Quarterly
It Pays To Save Where Savings Pay
Gate City Savings & Loan Bldg., 108 S. Greene St.
Tel. All Departments 275-9566

Jewel's Beauty Salon
Expert Hair Styling
Across From Western Electric
3707 Clifton Rd.
Phone 299-0645
(See Page 23 Buyers' Guide)

E. F. CRAVEN Co., Inc.
OUR NEW LOOK
ALLIS-CHALMERS
- Bulldozers
- Crawler Tractors
- Tractor Shovels
- Tractor Loaders
- Motor Scrapers

Factory Parts and Service
Dial 273-5521
(See Page 38 Buyers' Guide)
515 S. Eugene St.

BRADY FLOORING COMPANY
TILE — WOOD
NEW — RESURFACE
Residential
Commercial
Industrial
1548 Willomore St.
Tel. 273-0035
(See Page 47 Buyers' Guide)

GUILFORD COUNTY'S "HOST FROM COAST TO COAST"
2 LOCATIONS
U. S. Hwy. 29 N. at 16th St., Greensboro
U. S. Hwy. 29-70 at 220 S. Greensboro
Holiday Inn
Air Conditioned Rooms with TV and Radio
Restaurants — Swimming Pool
(See Page 103 Buyers' Guide)

OWNBEY Rental SERVICE
PARTY SUPPLIES—HOSPITAL SUPPLIES
GUEST AND BABY NEEDS—MISCELLANEOUS
811 BATTLEGROUND AVE. TEL. 274-4653—RES. 275-4995
(See Page 129 Buyers' Guide)

COOKE
--JOHN E DEPT HEAD SOUTHEASTERN RADIO SUP R NEW REIDSVILLE RD
--LACEY E R2101 HIATT ST
--LAVONDIA C CLK TYP CITY PKS & REC DEPT R906 MC CORMICK ST
--LENA M (WID GEO E) (COOKE FURNITURE CO) H2509 WILLIAMS ST
--LETTIE F MRS H1524 WHILDEN PL
--LOUISE S MRS CREDIT DEPT BELK'S R304 W FISHER AV
--MAC STUDT R1311 OAK ST
--MARGT G MRS MAID GBORO COLLEGE R2200 MC CONNELL RD
--MARION TEX WKR BURL INDUS H808 WALKER AV APT 3
--MARTIN V (VIRGINIA M) TCHR HAMPTON SCH H1501 DUNBAR ST
--MARY B MRS TCHR GILLESPIE PK JR HI SCH R816 TUSCALOOSA ST
--MAXINE MRS CLK MC FALLS SUNSET HILLS DRUG R1305 LYNWOOD DR
--MAY MRS OPR SBT&T R403 S SPRING ST APT 4
--MICHL A ENG AIDE CITY DEPT PUB WKS R304 W FISHER
--P ASENATH COORDINATOR COUNTY HEALTH DEPT H214½ LEFTWICH ST
--PAULINE L MRS SEAMER TROXLER HOS R RT 8 BOX 678
--R CAMERON (MARY R) ATTY BURL INDUS H1702 COLONIAL AV
--ROBT (ROSA) JAN A & T COLLEGE R602 CALLON ST
--ROBT D MACH TRADERS CHEVROLET R RD 2 BOX 38
--ROGER T (ALICE L) DRIVER CARD SERV H1507 MATTHEWS ST
--RONALD A (ELIZ P) PLANT WKR WESTERN ELEC H805 WATKINS ST
--ROY L SLSMN M G NEWELL CO R RALEIGH NC
--SHANNON H (LAVONDIA C) EMP CARD STEEL H906 MC CORMICK ST
--SUE G (WID RAY D) CATCHER P LORILLARD CO H1906 BAILIFF ST
--THOS W JR (MARGT) CLK PO H1106 N ELAM AV
--THOS W R2101 HIATT ST
--WARREN H H2117 WRIGHT AV
--WM L (ALBYRDIE B) PRINTER GBORO NEWS H1311 OAK ST
--WM O (ELEANOR W) (COOKE & COOKE) H605 WOODLAND DR
--WM R JR (LINDA) SLSMN GATE CITY MTRS H520 OVERLOOK ST

COOKE WM W (Hamilton D), Inspector Internal Revenue Service, 268 Federal Bldg 324 W Market st, PO Box 1049 Tel 275-9111, Ext 457, h2505 Wright av, Tel 299-7906

--WM W JR (BETTY JO) PERSONNEL MGR BELK'S R807 ELIZABETH DR
--WINFRED V (HELEN E) TCHR DAVID CALDWELL SCH H811 CAMBRIDGE ST
COOKS WALTER LAB R340½ GORRELL ST
COOLEY EARL M (BETTY J) H729 POTEAT CT
--EDISON D (RUTH R) ROUTEMN DIXIE OVERALL SERV H1800 BAILIFF ST
--GEO E (POLLY) SPL AGT MASS PROTECTIVE ASSN H801 TWYCKENHAM DR
--JAMES C JR (MARTHA H) PROF U N C H710 E LAKE DRIVE
--LYNN MRS CLK LIBERTY MUT INS R403 S SPRING ST APT 2
--MARTHA A INSTR GLFD COL
--MAURICE EMP KINGS INN H403 S SPRING ST APT 2
--MRYTLE G (WID MAURICE J) WAITRESS SWAIN'S CHARCOAL STEAK HSE H2602 WILLIAMS ST
COOMBS ROBT E (JAN N) SLSMN MINNESOTA MINING & MFG H2804 WATAUGA DR
COOMES ALEX L (IVAH W) H2914 GROOMETOWN RD
--HOWARD A (ELAINE C) SLSMN RUBBER PRODUCTS H2908 GROOMETOWN RD
--JAMES A (FREDDA B) SLSMN SHERWIN-WILLIAMS H2910 GROOMETOWN RD
COON HARDING C (ELORA W) H801 W TERRELL ST
--ROY L (PEARL M) MACH OPR BURL INDUS H711 DEVON DR
COOPER A CLYDE (DOROTHY C) LEATHER WKR ELLISON CO R1408 CLIFFWOOD DR
--AMELIA W MRS OFC SEC DE SOTO CHEM COATINGS R3506 NORMANDY RD
--ANNIE C MRS MACH OPR BLUE GEM MFG R RT 4 BOX 506-B
--BARRY B (JANET B) ACTUARIAL DEPT JEFF LIFE H504 MAYFLOWER DR
--BETTY STUDT R710 BROAD AV APT 2
--BILLY STUDT R1603 HOOKS ST
COOPER BODY WORKS (CHARLIE F COOPER) 318 W MEADOWVIEW RD
COOPER CAROLYN STOCK RM WKR SEARS R500 S O'HENRY BLVD
--CARRIE E H205 POWELL ST
--CARRIE J MRS H1013 WARREN ST
--CHARLES SLSMN NABISCO R RT 1
--CHARLES D (BETTY L) BODYMN COOPER BODY WKS R4025 SEDGEWOOD LA
--CHARLES E (MAUDE D) SLSMN ARTHUR'S FINE SHOES H1208 GRAYLAND ST
--CHARLES E JR SLSMN NATL BISCUIT R1208 GRAYLAND S
--CHARLES F SLSMN NATL BISCUIT R805 HOWARD ST
--CHARLIE F (THELMA S) (COOPER BODY WORKS) H2353 ASHE ST
--CHESTER C (PAULINE) SLSMN HODGIN ROOFING & SUP R HIGH POINT NC
--CLIFTON LAB CITY DEPT PUB WKS R1921 FINLEY ST
--CLIFTON JR R130 LAUREL ST
--CLIFTON (MINNIE S) H130 LAUREL ST
--DARRELL E (EVA J) AGT WESTERN & SOU LIFE INC H2014 OPAL DR
--DAVID (RUTH H) (AM PAPER PRODUCTS) H3808 FRIENDL RD
--DENA C MRS CASH CONE HOSP R2021 TEXTILE DR
--DIANNE STUDT R3207 OBERLIN DR
--DON STUDT R2200 HATHAWAY DR

COPPER DON E REALTOR (Don E Copper), Sales-Multiple Listing Service, Appraisals, More Than 12 Years Experience, Greensboro Residential, Cockerham Bldg 1150 Battleground av, Tels 272-6315 and 292-1515

--EDITH M MRS CLK STATE NEWS AGCY R1816 MC CORMICK ST
--EDMUND M SHT MTL WKR DICK & KIRKMAN INC R816 SHERRIL DR
--EDNA WAITRESS BIFF-BURGER DRIVE-IN R3911 EASTLAN AV

COOPER ELECTRICAL CONSTRUCTION CO INC
JOSEPH E COOPER, PRESIDENT-TREASURER
ALBERT F HAND, VICE-PRESIDENT
MRS GRACE W TABORN, SECRETARY
ELECTRICAL CONTRACTORS
1023 HUFFMAN ST
TELEPHONE 275-8439

COOPER EMBER STUDT R2412 SPRINGWOOD DR
--FLETCHER HLPR MC FAYDEN PLUMB H2103 FINLEY ST
--FLOYD W HLPR DE SOTO CHEM COATINGS R1605 PICKARD
--FURMAN L (ANNIE D) RETD R423 CRESTLAND AV
--GENE (ODESSIA W) COOK HOWARD JOHNSON'S RESTR H1802 E LEE ST
--GREG STUDT R2200 HATHAWAY DR
--HARRY L (AMELIA W) ASST DIR FHA H3506 NORMANDY F
--HELEN G MRS MACH OPR BLUE GEM MFG R RD 5 BOX 56
--HERBERT W (JEANETTE T) PLANT MGR ARMOUR AGRL CHE H3221 FONTANA DR
--HOBART E (JULIA A) CLK H420 CHURCH ST
--HUBERT E (BARBARA R) CLK SEARS H913 GLENWOOD AV
--INEZ MRS OFC SEC AGRICO CHEM R1409 CLIFFWOOD DR
--INEZ B MRS SEC KEARNS PAINT CO INC R ONEAL ST
--J NEWBERN (CORA W) CARP CONE MILLS H2415 VINE S

HIGGINS CYCLE SHOP
QUALITY SCHWINN CHICAGO
Expert BICYCLE REPAIRS
Lock and Key Service
Lawn Mower Sales
1214 Spring Garden St.
TEL. 273-9774
(See Page 24 Buyers' Guide)

(See Page 92 Buyers' Guide)
Established 1912
SCHENCK & CO.
FIRE — CASUALTY — AUTO
DAVID SCHENCK, C.P.C.U.
INSURANC
1025 HOMELAND AVE.
P.O. BOX 6086
TELS. 272-2175, 272-217

TALLEY ELECTRIC CO., Inc.
ELECTRIC HEATING • ELECTRIC CONTRACTORS • AIR CONDITIONING
COMMERCIAL — RESIDENTIAL
1109 Battleground Ave. (See Page 59 Buyers' Guide) Phone 274-1531

OPER
JAMES A (MARIE H) MTCEMN CANTEEN DIV H1615 ROSELAND ST
JAMES W (MILDRED) DRIVER CARO BY PRODUCTS R714 PISGAH CHURCH RD
JENNIE G MRS CLK SEARS R2412 SPRINGWOOD DR
JENNY T STUDT R2403 WALKER AV
JERRY H (JUANITA) PWR PLANT OPR CONE MILLS H2509½ CAMPBELL ST
JIMMY L STUDT R1013 WARREN ST
JO MTCE DEPT BLUE BELL R RD 1 JULIAN N C
JOE (MARY P) H1005 IDLEWOOD DR
JOHN R (DOROTHEA R) DRIVER GBORO ICE & COAL H1603 HOOKS ST
JOSEPH C USN R120 EISENHOWER ST
JOSEPH E (CORINNE B) PRES-TREAS COOPER ELECTRICAL CONSTRUCTION CO INC H113 W BRENTWOOD RD
JOSEPH G USA R1005 IDLEWOOD DR
JOSEPH N JR (RUTH M) MTCEMN CITY SCH BD H1101 VALLEY VIEW ST
JOSEPH W (MOLLIE R) RETD H2605 WILLIAMS ST
JUANITA F MRS TRANSCRIBER JEFFERSON STD LIFE INS R2509½ CAMPBELL ST
KEITH F (JENNIE G) WHSEMN HDW DISTRS H2412 SPRINGWOOD DR
LARRY C (INEZ T) BKPR H L COBLE CONSTN H1409 CLIFFWOOD DR
LARRY J (FRANCES N) MEAT CTR BI RITE SUPER MKT H520 JEFFERSON ST
LEE BAKER DAILY MAID BAKERY R HIGH POINT N C
LLOYD W (MARIE L) HLPR DE SOTA CHEM COATINGS H1605 PICHARD ST
LUCILE S MRS LIBRN LINDLEY SCH R1913 GRANVILLE RD
LULA B (WID CLAUDE) H1005 HAYWOOD ST
MAUDE MRS SLSWN THALHIMERS R1208 GRAYLAND
MINNIE L (WID J HUGH) H2807 E MARKET ST
M CARTER ASSOC NORTHWESTERN MUTUAL LIFE INS CO R623 WOODLAND DR
MED M (INEZ) EMP CONE MILLS H2008 O'NEILL PL
NEWBERN JR CARP CITY BD OF EDUC R1101 VALLEYVIEW ST
NOBERT (MARIE) EMP P LORILLARD H3014 TRENTON RD
NORMAN C (MILDRED H) DIST AGT NORTHWESTERN MUT LIFE INS CO H623 WOODLAND DR
NORMAN J (BETTY S) CLK A & P H1206 WOODNELL ST
ODESSIA SALAD WN HOLIDAY INN R1902 E LEE ST
OLIVER H (RACHEL L) WHSE MGR SOUTHLAND MUSICAL MDSE H3207 OBERLIN DR
PAUL (EDNA C) METER RDR DUKE PWR R3911 EASTLAND AV
RACHAEL MRS ASST DIV MGR THALHIMERS R3207 OBERLIN DR
RADFORD C (JANET) SUPVR CANTEEN DIV R RD 1 JULIAN NC
RILEY A (EDITH M) CONSTN WKR H1500 BARTO PL
ROBT A JR (WINIFRED) MECH NORTH STATE CHEVROLET R RD 1 COLFAX NC
ROBT C LAB STARMOUNT FOREST COUNTRY CLUB R416 CLARK AV
ROBT S (MATTIE H) RETD H903 AVERY PL
ROGER L STUDT R520 JEFFERSON ST
RUBY D MRS H703 GARRETT ST
RUBY T (WID FRANK S) H2403 WALKER AV
SEATON N (LUCILE S) OFC MGR-PURCH AGT GBORO NEWS H1913 GRANVILLE RD
SID R (EDITH E) IBM J P STEVENS H524 OVERLOOK ST
SIDNEY W (ELIZ G) SNPR CONE MILLS R RD 5 BOX 169A2
VICTOR (SARA) H2914 NEW HANOVER DR
VIRGINIA G (WID EDWIN G) R1009 COURTLAND ST
WALTER M (DENA) SLSMN FRED ALAN NOVELTY R TEXTILE DR
WAYNE I (MYRTLE Y) AGT PILOT LIFE INS H1707 E CONE BLVD
WAYNE M STUDT R1603 HOOKS ST
W C (MARIE H) AGT STATE 4-H CLUB H707 MARTIN ST
W G (MIRIAM Q) SLSMN B F GOODRICH H3002 STRATFORD DR
WE BILLY B STUDT R518 OVERLOOK ST
WAYSON BARBER COBLE'S SUMMIT CENTER BARBER SHOP

A. W. HIGGINS
FURNITURE CO., INC.
Since 1924
COMPLETE HOME FURNISHERS
Nationally Advertised Lines
McCONNELL ROAD TEL. 272-1974
(See Page 77 Buyers' Guide)

COORE
--JOHNNY R518 OVERLOOK ST
--MARJORIE S MRS OFC SEC WESTERN ELEC H518 OVERLOOK ST
--PAT A R518 OVERLOOK ST
COOTE CASSIE MRS SEC BKPR BROWN'S FUNERAL DIRS R705 O'HENRY BLVD
COPE ANN NURSE THE EVERGREENS R RT 5 BOX 142
--BENNIE CARP GEO F KANE R408 BLANDWOOD AV
--HOWARD W JR (WILLIE DELL) PLANT MGR TRITON WATER R RT 1 BX 360-D
--LUCILLE H MRS CLK SOUTH-EAST LBR H108 N MENDENHALL ST APT 3
--MARY A MRS BILLING CLK MAYRAND INC R2220 LYNETTE DR
--SHIRLEY LITHOPLATTER LITHOPLATE SERV R ADVANCE NC
--TED W (ANN) SLS MGR TRITON WATER R RT 5
--WILLIEDELL S MRS BKPR SOU PHOTO PRINT & SUP R DAVIS RD RD 1
COPELAND ANNETTE MAID TOWNEHSE MTR LODGE R2204 APACHE ST APT H
--BROADIE N BARBER MONTGOMERY'S BARBER SHOP R1028 EDGEWOOD RD
--BUDDY (GLADYS R) R4517 SWIFT ST
--CHARLES H327 CUMBERLAND ST APT E
--CHARLES H PKR DUNNING INDUS R1012 E WASHINGTON ST
--CHARLES W (LOUISE B) INSP INDEPENDENT LABY H336 ASHEBORO ST APT 6
--DOROTHY MRS STEN A & T COLLEGE R1711 DUNBAR ST
--EDWIN L (LOUISE R) SEC TREAS BROOKS LUMBER CO H1503 GLENWOOD AV
--EDWIN L JR STUDT R1503 GLENWOOD AV
--EZZIE R1425 E WASHINGTON ST
--H F MAIL HANDLER P O R912 PARK AV
--HORACE W FORMN A&T COL R506 BANKS ST
--HOWARD F (DOROTHY M) CARRIER PO H912 PARK AV
--IRVIN (DOROTHY E) RAY HARRIS MTRS H1804 HODGIN ST
--JESSIE NURSE L RICHARDSON HOSP H2204 APACHE ST APT H
--LEWIS B EMP P LORILLARD CO H1425 E WASHINGTON ST
--LOUISE R MRS ASST DIR GLENWOOD COMMUNITY CENTER R1503 GLENWOOD AV
--MAGGIE L MRS H1012 E WASHINGTON ST
--OPHELIA S (WID ROY E) H1202 BRIARCLIFF RD
--RACHEL R (WID ALEX) EMP GBORO LNDRY H500 BOYD ST
--RAYMOND T (LORENA H) (ANIMAL HOSPITAL) R MC CONNELL RD RD 6 BOX 192
--S W R316 GORRELL ST
COPELAND SOUND STUDIO INC WALTER E COPELAND PRES CHARLES B STOVER SEC-TREAS RECORDING STUDIO 1315 HEADQUARTERS DR
COPELAND VELMA L (WID W A) R1503 GLENWOOD AV
--VERNON TCHR H1711 DUNBAR ST
--WALTER E (JANICE P) PRES COPELAND SOUND STUDIO INC H4106 PETERSON AV
--WM B (LUCY E) ASST MGR SEARS H2603 WILDWOOD DR
COPLAND MARY L (WID DOUGLAS W) H913 MAGNOLIA ST
COPLEY H KERMAN JR (PATRICIA H) ASST V-PRES KIRKMAN & KOURY H1605 EFLAND DR
--JAMES SLSMN ROCH-WELD EQUIP
--PATRICIA H MRS MUS TCHR 1605 EFLAND DR H1605 EFLAND DR
COPLING ALMA L R214 COTTAGE GROVE AV APT 6
COPPADGE CARRIE H1938½ E MARKET ST
--JAMES (DELORIS M) DRIVER SAN DEPT H206 HUFFMAN ST
--ROBT CONSTN WKR R325 WINSTON ST
--WILLIE C (JULIA M) DRIVER H L COBLE CONSTN H325 WINSTON ST
COPPEDGE ELIJAH E STUDT R1603 ALICE AV

Starmount Company
3900 STARMOUNT DR.
Developers of
STARMOUNT FOREST
HAMILTON LAKES
HAMILTON FOREST
FRIENDLY ACRES
GREEN VALLEY
FOREST VALLEY
GUILFORD HILLS
GARDEN HOMES
"Better Living" in Starmount Properties"
Phone 299-2800
(See Page 120 Buyers' Guide)

DOWNTOWN
203-211 South Elm
TELEPHONE (ALL STORES)
274-4661
(See Page 52 Buyers' Guide)
Thalhimers
THE FASHION STORES
SHOPPING CENTERS
Friendly Shopping Center and Summit Shopping Center

Greensboro's Complete Outfitters for Men and Boys Since 1890
Vanstory CLOTHING COMPANY
Jefferson Standard Bldg., 107-109 N Elm St.
Tel. 275-2807
(See Page 32 Buyers' Guide)

PEGRAM-WEST, INC.
CUSTOM WOODWORK - BUILDING MATERIALS - READY MADE PRE-FINISHED KITCHENS
405 E. Meadowview Rd.
(South Elm Street at Tobacco Warehouse)
Tels. 273-6958, 273-6959 and 273-695
(See Page 27 Buyers' Guide

Holsum
BREAD CAKE
(See Page 19 Buyers' Guide)

COPPEDGE
--JAMES E (MATTIE R) PIPE STR POMONA PIPE PRODUCTS H1603 ALICE AV
--MAGGIE L STUDT R1603 ALICE AV
COPPER DON A REAL EST 1150 BATTLEGROUND AV
--DON E (MADELINE) (DON E COPPER REALTON) H2000 KYLEMORE DR
COPPER DON E REALTOR 1150 BATTLEGROUND AV
COPPER MADELINE T MRS TELLER HOME FED SAV & LOAN R2000 KYLEMORE DR
COPPERTHITE CHARLES A (GWENDOLYN B) SLSMN GLIDDEN PAINT H4105 GALWAY DR
COPPLE ARTH L RETD H2333 FLOYD ST
--ARTH L JR (JOAN S) MACH WESTERN ELEC H1420 VICTORY ST
--PAUL L SPNR CONE MILLS R211 MATT ST
--ROBT C (SHARON H) MECH TUTTLE MTR H2329 FLOYD ST
--WILLIE L EMP GEO C BROWN & CO R211 MATT ST
COPPLEY EDITH S MRS BKPR WACHOVIA BANK & TRUST R1306 W MEADOWVIEW ST
--LYNN SLS REP LIBERTY MUT INS R911-C MOREHEAD AV
--NANCY C TECH HALL & MC CHESNEY H1413 MAYFAIR AV

COPY ELECTROSTATIC INC, A C Lindley Pres, Joy Belle C Lindley Sec-Treas, Complete Copy Work, 106 Paisley st, Tel 275-9234

CORADI RICHD M (JANICE C) ACCT MGR IBM H700 ROLLINGWOOD DR
--ROBT A (GLADYS S) ASST TRUST OFCR N C NATL BANK H717 ROLLINGWOOD DR
CORBETT ALEX JR USA R212 REGAN ST
--BILL F AGT COASTAL PLAINS LIFE INS R405 FRANKLIN BLVD
--CALVIN (CAROLYN R) BARBER SAN BARBER SHOP H1921 BELCREST DR
--ELLIS F (SALLIE K) INFORMATION OFCR A & T COL H1112 S BENBOW RD
--FLOYD W WHSEMN CONE MILLS R RD 1 BOX 118 YANCEYVILLE NC
--FRANCES (WID ALEX) SUPVR COUNTY DEPT PUB WELFARE R212 REGAN ST
--GARY L MULTILITH OPR CONE HOSP H764 BINGHAM CT
--HENRY T JR (RUBY C) DEPT MGR BESSEMER CURB MKT H4109 GRANBURY DR
--JAMES E HLPR GBORO MARBLE & TILE
--MARTHA SWITCHBOARD OPR UNITED TEL CO H2209 APACHE ST APT C7
--PEARL W (WID LUTHER) H115 KENSINGTON RD
--SALLIE K MRS OFC SEC WASHINGTON SCH R1112 S BENBOW RD
--SAML J JR PLMB W H SULLIVAN CO R WILMINGTON N C
--SARAH MARKER PAUL ROSE STORE R2002 MERRITT DR
--THOMASINE E STUDT R1112 S BENBOW RD
--WILFORD W (SARAH B) SERVMN MAC BANE & BROWN OIL H2002 MERRITT DR
CORBIN-FARNSWORTH INC MAX MILLER MGR MONITORING EQUIP SLS 440 W MARKET ST
CORBIN JERRY (PHYLLIS K) DENTIST 1217 MAGNOLIA ST H3225 WILSHIRE DR
CORCORAN GEO M (ALLIENE H) GOLF PRO GBORO COUNTY CLUB H308 WENTWORTH DR
--NANCY MRS TRAFFIC DIR W C O G RADIO STA R5107 HILLTOP RD
--RICHD D INSP PITTSBURGH TESTING LABY R5107 HILLTOP RD
CORDE ANDREW J EMP P LORILLARD CO H2212 SPENCER ST
--HATTIE O MRS MATRON R2212 SPENCER ST
--JACQUELINE MRS TCHR H901 ROSS AV
CORDELL WILLIE Y (GEORGIANNA M) YDMN UNC H3015 FREEMAN MILL RD
CORDER BETTY M MRS R3802 CAMERON AV
CORDLE J C (MABEL S) REGIONAL DIR DUKE PWR H2904 W CORNWALLIS DR
--MABLE S MRS TCHR ARCHER SCH R2904 W CORNWALLIS D
--STEVE STUDT R2904 W CORNWALLIS DR
CORDTS AMANDA N (WID O C) R204 TATE ST
CORE DELMAS H (HELEN G) TREAS AIR CONDITIONING COR H2905 DELLWOOD DR
--GERALDINE B TELLER 1ST UNION NATL BK R RT 1 WINSTON SALEM NC
--JOSEPH H (LUCILLE H) ACCT H2329 W CORNWALLIS DR
--ROBERTA MRS H715 WILLOW CT
--SPENCER B (SIDIE N) RETD H813 PARK AV
COREY CALVIN B JR (ALICE W), DENTIST, 612 PASTEUR TEL 292-1990, H4916 STARMOUNT DR, TEL 299-1562
--J ALF JR (MARJORIE T) SYS ENG IBM H103 WOODBOURN RD
CORINTHIAN LODGE NO 542 (AF&AM) 426 W MARKET ST
CORKS ALOVE E (CAROLYN H) CLK PO H517 EAST ST
CORL HOWARD C (OPAL V) ELECTN DUKE PWR H2006 BAILIFF ST
CORLEY GEO MACH OPR OAK RIDGE TEXTILES R HEWITT ST
--GEO B EMP GEO C BROWN & CO R901 CRANBROOK ST
--JOHNNIE E (LULA A) LAB REA EXP H405 STEDMAN ST
--LULA B MRS FOOD SERVER A & T COLLEGE R405 STEDMAN ST
--LUTHER P (JEAN G) SLS CO-ORDINATOR J P STEVENS & CO H505 CRESTWOOD DR
--THOS H (BETTY J) MACH OPR OAK RIDGE TEXTILES H4013 HEWITT ST
--WM H1105 OLIVE ST APT A
CORLISS STREET BAPTIST CHURCH REV GEO W WILSON PASTOR 309 CORLISS ST
CORMAN IRVIN E (ZEL R) (CYRIL JACOBS & CO) H2814 LENOIR DR
CORN EVELYN M CHKR LANE'S LNDRY R915 FIR PL
CORN PRODUCTS SALES CO W ROUSE JOYNER MGR STARCH MFRS 414 CHURCH ST RM 4

CORNATZER & MOCK INC, Jethro W Mock Pres-Treas Mrs Maurine G Mock V-Pres-Sec, Men's Wear, 121 W Market st, Tel 274-2394

CORNEILSON GENEVA MRS R2206 FAWN DR
CORNELISON FRANK UPHOL OTTO ZENKE INC R129 BISHOP ST
CORNELIUS ALLICE EMP SMITH RANCH MOTEL & RESTR R110 SUSSMAN ST
--IVORY JR (ELEASE C) LAB P LORILLARD CO H2105 RANDALL ST
--MARVIN S CLK BOSHER GRO R1008 WHARTON ST
--PERRY S (WID BENJ L) H1008 WHARTON ST
--RUFUS E (HATTIE G) RETD H1017B WILKERSON ST
--WALTER L (DOROTHY H) LAB BONITZ INSULATION H718A WARREN ST
CORNELL BETTY C WVR CONE MILLS R RD 1 MC LEANSVILLE NC
--MARION O MRS CLK CITY WATER BILLING DEPT R3816 RIVERDALE DR
--RUTH COUNSELOR UNC H317½ TATE ST APT 2
--RUTH K MRS INSTR UNC H317 TATE ST APT 1
CORNER GROCERY (JOHN O STEVENS) 901 ELWELL AV
CORNER THE (HUGH J SNAVELY) BOOKS 344 TATE ST
CORNETT BONNER B (RESSIE C) (CITY SHOE SHOP) R RD 6 BOX 513
CORNETTE D HULAND ADJ NATIONWIDE INS R HIGH POINT NC
CORNWALLIS MANOR APARTMENTS 2200 W CORNWALLIS DR
CORNWELL CHARLES E (JOHNSIE C) SHIP CLK GLFD DAIRY H1823 MUNCEY LA
--CLARENCE (MINNIE D) LINT RM MN CONE MILLS R524 BALBOA
--JOHNSIE M MRS TRAYWN CONE HOSP R1823 MUNCEY LA
--LELA H (WID JOHN) MAID H2114 BYRD ST
--MARY MRS MAID H320B GANT ST
--WM H (DORIS K) SLSMN OFC MGR KIRBY INC H701 S CHAPMAN ST APT 2
CORPENING JOHN P (SUSAN) ACCT EXEC MERRILL LYNCH PIERCE FENNER & SMITH R HIGH POINT NC
CORRELL A CRAIG REV (DAISY B) H908 GLENWOOD AV
CORRINGTON CLIFFORD (MAGGIE) R703 CLAPP ST APT 5

IF IT'S PRINTING YOU NEED SEE DEAL PRINTING CO., INC.
John L. Yow, Sr. Mgr.
DIAL 273-3152
616-618 S. Elm St.
(See Page 116 Buyers' Guide)

for Economical Transportation
CHEVROLET
Over29 Years Service
TRADERS CHEVROLET CO., INC.
SALES AND SERVICE
GENUINE CHEVROLET PARTS AND ACCESSORIES
215-217 E. Market St. (See Page 12 Buyers' Guide) Tels. 272-2146 — 272-214

STARR ELECTRIC CO., Inc.
ELECTRICAL CONTRACTORS and ENGINEERS
(See Page 61 Buyers' Guide)
1421 Battleground Ave.
Dial 275-4544

CORRIPIO JUSTO J (MARIA) PHARM CONE HOSP R1139 C-4 CHURCH ST
CORRY ALF H (MERLE S) (PIEDMONT BLTY) H3506 DOGWOOD DR
--CHRISTOPHER J STUDT R3506 DOGWOOD DR
--ETTAREE MAID GBORO COLLEGE H2501 ASTER DR
--LEBIE (ETTAREE) JAN GBORO COLLEGE R2501 ASTER DR
--MERLE S MRS ADMNS DIR GLFD COL DOWNTOWN DIV R3506 DOGWOOD DR
--SALLIE R2501 ASTER DR
CORSBIE AGNES S MRS (GILLSPIE PARK KENNELS) R2206 ASHEBORO ST
--CARL C (BLANCHE B) DRIVER DIAMOND CAB H1500 ASHEBORO ST
--W SANFORD (AGNES S) (GILLESPIE PARK KENNELS) H2206 ASHEBORO ST
CORSON KARALEE MRS TCHR HUNTER SCH R526½ HIGHLAND AV
CORTER ELLEN MRS INSP GUILFORD MILLS H1320 MARION ST
CORTLAND JAMES W PERFECTION (SCOTTISH RITES) PERCY P TURNER SEC 426 W MARKET ST
CORTLAND LARRY S (JUANITA B) OFC WKR T & A TRUCKING H2123 MC KELVEY DR
CORUM N ROSE TCHR R809 W BESSEMER AV

CORVAIR AUTOMOBILES, Traders Chevrolet Co Inc Dealers, Sales and Service, 215-17 E Market st, Tels 272-2146 and 272-2147 (See Page 12 Buyers' Guide)

CORWELL ANNE B TCHR CURRY SCH R1036 W MARKET ST APT B
CORY ANN CASH WHITECROSS STORE
--GORDON E (FRANCES L) DIST MGR CHEMWAY CORP H3600 MADISON AV
--RICHD STUDT R3600 MADISON AV
COSPER GRADY E (ANNIE R) SEC J W SCOTT & CO INC H2912 STRATFORD DR
COSTAIN HARLEY M (ZELLA C) FORMN THOMPSON-ARTHUR PAVING R RD 5
COSTAS FRANCES B MRS CLK ADDRESSOGRAPH-MULTIGRAPH R RD 4 BOX 567
COSTELLO FRANK C H1101 N ELM ST APT 903
--LAURENCE P USA R504 ELMWOOD DR
--LUTHER L CARP KIRKMAN & KOURY R3556 RIVERSIDE DR
COSTELLO R L & CO (R L COSTELLO, M R KRÄMER AND L F HILL), CERTIFIED PUBLIC ACCOUNTANTS, 1221 MAGNOLIA ST, PO BOX 2589, TEL 274-3281
COSTELLO ROBT L (MARIE B) (R L COSTELLO & CO) H504 ELMWOOD DR
COSTNER CLARENCE J (MARGT L) MECH GATE CITY MTRS H713 W TERRELL ST
-D WAYNE STUDT R5017 CLIFTON RD
-DOCK C (MARY B) CAPT CITY FIRE DEPT R1810 YARBOROUGH DR
-JIM L (GWEN A) EMP BROWN REALTY H308 HILLSIDE DR APT 1
-MARY H (WID DOCK) H763 ALONZO CT
-NANCY OFC SEC WEAVER CONSTN H218 TATE ST
-RICHD H (LYNDA N) SERVMN CONTAINER CORP H2501½ CAMPBELL ST
-SARAH L (WID JAMES C) H1005 HIGHLAND AV
-SHIRLEY SERVER S & W CAFETERIA R2408 SPRING GARDEN ST
-TRAVIS W (SUEZANNE F) BROWN REALTY H2616 IMMANUEL RD
-WM C (LAVADA J) ERECTOR SOU ELEV H5017 CLIFTON RD
-WM C JR MACH OPR DATA PROCESSING R5017 CLIFTON RD
-WM C (LAVADA J) MECH SOU ELEV R CLIFTON RD RD 7
OSTON BEN M (SUE C) ENG GENL MTLS H633 UNIVERSITY DR
ITHRAN ORVILLE V INT DEC CASHION'S FURN & DEC H615 GUILFORD AV APT 1
ROBT F BRIDGE & BLDGS SUPVR SOU RY
THREN WARREN G (HELEN I) SUP PICKER X-RAY CORP H1325 E CONE BLVD
TNER RAYMOND C (WANDA) FDR CONTAINER CORP OF AM R RD 1 BOX 156 CLIMAX NC
WM W MECH SEDGEFIELD ALUMINUM & PAVING R2001 RANDLEMAN RD

The National Cash Register Co.
Accounting and Bookkeeping Machines
Cash Registers — Adding Machines
Sales **DIAL 274-8414** *Service*
116 E. MARKET ST.
(See Page 2 Buyers' Guide)

COTTEN BERMETA E SALAD GIRL TOWN HOUSE H505 S BENBOW RD
--CRANFORD B (ANN D) MOBILE UNIT P O H2001 INDEPENDENCE RD
--KATIE OFC SEC FRIENDLY INS AGCY H4235 OAKLAND AV
--LEA R4231 OAKLAND AV
--MARGT C H4231 OAKLAND AV
--ROGER C STUDT R2001 INDEPENDENCE RD
COTTINGHAM ALEX J (BERTHA P) SLSMN NC MOTOR CLUB H613 WICKER ST
COTTLE GORDON L (LUCILE H) EMP SEARS H1802 HARDIE ST
COTTNER RICHD H DELMN TEAGUE AUTO SUP R RD 1 BOX 101
COTTON ABRAM (ROBERTA) EMP GLFD GALLERIES H1203 WILLARD ST
--BRODIE J (LILLIE P) CONSTN WKR H1214 RANDOLPH AV
--CAROLYN V MRS OFC SEC WACHOVIA BANK & TRUST R2300 CHELTENHAM BLVD
--CHRISTINE TCHR IRVING PK SCH R2806 WESTWARREN RD
--HAROLD C (MARY C) (BOB'S HATTERS) H1905 LUTHERAN ST
--HOWARD C (VICTORIA L) LOADER ARNOLD STONE H1610 HOOKS ST
--JOE G SLSMN W I ANDERSON & CO R128 KNOLLWOOD RD
--ROBERTA H H826 BURBANK ST
--ROBERTA P (WID WALTER H) (HAYES BEAUTY SHOP) R1203 WILLARD
--VICTORIA J MRS TYP JEFFERSON STD LIFE INS R REIDSVILLE NC
--WORTH E JR (CAROLYN V) SEC INDUSTRIAL AIR INC H2300 CHELTENHAM BLVD
COTTRANE J CLAYTON JR STUDT R1606 ORLANDO ST
--JAMES C (JEAN J) CARP H1606 ORLANDO ST
--SIDNEY D STUDT R1606 ORLANDO ST
COTTRELL BURNETT OFC SEC SEARS R312 W TERRELL ST
--DAN M (MILDRED B) LABY TECH WESTERN ELEC H2212 CRESTRIDGE RD
--EDITH N OFC SEC SEARS R312 W TERRELL ST
--SYLVESTER (CORDELIA E) H312 W TERRELL ST
COUCH AGNES (WID J A) R901 MARTIN ST
--ANN MRS H409 COTTAGE GROVE AV APT F
--BENNIE ROOFER N B EMORY ROOFING R1104 PERKINS
--BOOKER T CLK A&T COL H413 BOYD ST
--CALVERTIA MRS PRSR BLUE BIRD CLNS H1107 E WASHINGTON ST
--EDWIN G EMP CONE MILLS R813 OLIVE ST
--ELIZ MAID H1104 KERR ST
--EVA L POLICY WRITER PA NATL MUS COS INS R211 N CEDAR ST APT 42
--FREDDIE L (LOIS M) LAB PEPSI COLA H1131 LANDRETH ST
--HELEN C SLSWN GBORO MTR R3606 STARMOUNT DR
--HERMAN (ELENORA H) CEMENT FNSHR ECONOMY CONCRETE H845 BURBANK ST
--JAMES BRKLYR BARKER-COCHRAN CONSTN R901 MARTIN ST
--JETTIE W (WID ROGER W) H813 OLIVE ST
--JOHNNIE E BMO BURL INDUS R900 LOWDERMILK ST
--MARCUS BRKLYR HEATH & SON MASONRY R BURLINGTON NC
--PAUL MACHY MOVER GUY M TURNER INC R REIDSVILLE N C
--PHILIP TCHR U N C H629 JOYNER ST
--ROGER DRIVER KYLE'S FRIENDLY SERV R MORGANS TRAILER PARK
--STEWART JR R901 MARTIN ST
COUCK FRANCES MRS EMP GEORGE'S CAFE H208 GILLESPIE ST APT C
COUCN BOBBIE V MRS STEN COUNTY HEALTH DEPT R900-D LOWDERMILK ST

PHIPPS Hardware Co., Inc.
215 N. ELM
•
CHINA, GIFT and GOURMET SHOP
TEL. 272-5831
•
HARDWARE, ELECTRICAL APPLIANCES
TEL. 272-0179
SPORTING GOODS
DEPARTMENT BASEMENT
TEL. 273-4447
MARINE DEPARTMENT
BOATS
JOHNSON MOTORS
MARINE HARDWARE
BOAT TRAILERS
2601 S. ELM
Phone 275-8589
(See Page 84 Buyers' Guide)

N. C. MONROE CONSTRUCTION CO., Inc.
GENERAL CONTRACTOR
2710 Martinsville Rd., P.O. Box Drawer 359
Dial 288-1030
See Page 44 Buyers' Guide

DIXISTEEL BUILDINGS
(Forever Beautiful)
Commercial — Industrial — Institutional
Suitable for most every need, for further Information, Tel. 288-1030
N.C. Monroe Construction Co., Inc.
(See Page 144 Buyers' Guide)

Mobil

PAINT STORE

MOBIL FINISHES COMPANY, INC.

★ PAINTS

WALL-PAPER

PAINTERS' SUPPLIES

★

1117 E. WENDOVER AVENUE

Phone 273-8295

(See Page 111 Buyers' Guide)

Mobil

UNITED TIRE SALES

Fisk Tires — Recapping — Wheel Alignment and Balancing

903-905 West Lee St. (See Page 146 Buyers' Guide) Phone 275-9633

SOUTHERN CONVERTING CO., Inc.

SCRAP IRON AND METALS DEALERS

5800 HIGH POINT RD. P. O. BOX 20301

(See Page 137 Buyers' Guide)

Office Phone 299-4213, Yard Phone 299-4101

COUGH JOHN P ASST PROF UNC
COULMAN GEO W SLSMN PEGRAM WEST R RD 1 WHITSETT NC
COULSON GLADYS B BKPR SINGER CO H513 JEFFERSON ST
--LYDIA T MRS CLK S ATLANTIC BONDED WHSE R814½ RANKIN PL
--M JACKSON (LYDIA T) H814½ RANKIN PL
--SUE R513 JEFFERSON ST
COULTER WM S (ANNIE B) H205 SUNSET DR
COUNCEL MILTON STUDT H9198 MARTIN ST
COUNCIL ALEX (CAROLINE) ACCT PEAT MARWICK MITCHELL & CO H3001 PINEDALE RD
--BURNICE S PROD WKR AMP INC R1511 20TH ST
--DONALD O (PAT S) SVRMN NCR H903½ LOWDERMILK ST
--EDDIE R LAB INDUSTRIES OF BLIND R913 BELLEVUE ST APT 4
--GLORIA J R1017 E WASHINGTON ST
COUNCIL HOUSE DAY CARE CENTER MRS LINDA HAWKINS DIR 723 CHANDLEY CT
COUNCIL JOHN (JESSIE) RETD H502 N MENDENHALL ST
COUNCIL JOHN SIGNS (JOHN T COUNCIL JR) NEON 2406 S ELM ST
COUNCIL JOHN T JR (VIRGINIA D) (JOHN COUNCIL SIGNS) H1005 FAIRMONT ST
--LONA A MRS WAITRESS HOT SHOPPES H1511 20TH ST
--MAMIE L MAID TOWN HOUSE MOTEL H413 S O'HENRY BLVD APT 5
--VIRGINIA M CLK CHILDREN'S HOME SOC OF N C R1005 FAIRMONT ST
--WM O TEX WKR CONE MILLS H1511 20TH ST
--WILLIE L (DOROTHY M) SERVMN APPL SERV H1017 E WASHINGTON ST
COUNCILMAN CLARENCE E JR (REBECCA D) SLSMN DIXIE OVERALL H2214 MURRAYHILL RD
--DONALD R (BRENDA C) SLSMN CARO STEEL H2410 NEW ORLEANS ST
--EVELYN H MRS LINO OPR JOHN H HARLAND CO R2008 SHARONBROOK DR
--JESSE O (EVELYN H) DRIVER GLFD DAIRY COOPERATIVE H2008 SHARONBROOK DR
--JOHN L (KATIE H) MACH WYSONG & MILES H439 CREEKRIDGE RD
--PHILLIP USAF R439 CREEKRIDGE RD
COUNIHAN JAMES F (VIVIAN J) MGR BRANCH MOTOR EXPRESS CO H2804 LENOIR DR
--JAMES T STUDT R2804 LENOIR DR
COUNTRY CLUB APARTMENTS 1700 N ELM ST
COUNTRY KITCHEN (FLOYD J POOLE) RESTR 2318 ASHEBORO ST
COUNTRY PARK LAUNDROMAT SELF SERV 3702 LAWNDALE DR
COUNTS KATH A TCHR CENTRAL JR HI SCH H225 KENSINGTON RD

COUNTY HOME (See The Evergreens Inc), 3201 Burlington rd, Tel 275-9181

COUNTY OFFICES (See Guilford--County Of)

COURIS AGNES L (WID JOHN M) H1308 W MARKET ST
COURNOW DOROTHY L R1210 MAPLE ST
COURTESY BEAUTY SHOP (R M BUTLER) 1112 GROVE ST
COURTESY CORNER INC HARRY L HUTCHESON PRES USED CARS 2809 HIGH POINT RD
COURTNEY FRED I (CAROL T) PROF GOLF COE H2103 MIMOSA DR
--GEO C (CECILIA) PERSONNEL MGR BURL INDUS H1207 MC DOWELL DR
--KATHY STUDT R1207 MC DOWELL DR
—ROBT A EMP PLOUTATION SUPPER CLUB H210B GANT ST
--WM H STUDT R210B GANT ST
COURTS ANDREW J (NANCY F) PHYS 914 N ELM ST H1210 HILL ST
COURTS
--HOWARD WHSEMN BRIDGES FURN R1006 WILLOW RD
--INEZ L LNDRY WKR CONE HOSP R1705 ALICE AV
--JAMES R STUDT R1705 ALICE AV
--JOHN E (HELEN S) SHOPMN WESTERN ELEC H1609 WILLOW RD
--LOTTIE M (WID JOSEPH C) LNDRY WKR CONE HOSP H1705 ALICE AV
--W RUTH STUDT R1705 ALICE AV
--WALTER CRDR CONE MILLS R REIDSVILLE NC
COUSANCO GUY R (JEANNETTE M) ATNDT JOHNSON'S ESSO SERVI CENTER H723 PINE ST
COUSART KIRK & ASSOCIATES WM S MITCHELL MGR MFRS AGTS 1822 PEMBROKE RD
COUSEANCE ANTOINETTE R3427 GLOUCESTER LA
COUSER ALEX R802 REID ST
--ANNIE MRS MAID MASONIC HOME R321 GORRELL ST
--RICHD L (BETTY L) JAN H203 GILLESPIE ST
COUSINS M THOS (MARY J) CONDR GBORO SYMPHONY H1103 BENJAMIN PKWY
--MARQUIS L (RUTH M) ASST PROF A&T COL H223 N BEEC ST
COUTHREN GARLAND L (BETTY F) MTCEMN STATE HWY COMN H3507 CALUMET PL
--NELLIE M MRS MACH OPR BLUE GEM MFG R3507 CALUMET PL
COUZENS ARLENE S MRS TRMR GBORO MFG H305A E BESSEMER AV

COVERT BEN W (E Macy; Carolina Realty Co), 316 S Eugene st, Tels 272-5357 and 274-1334, h3601 Madison av Tel 299-9093

--C WESLEY (EULA M) PNTR H108 HIGGINS ST
--C WILBURN (JOSEPHINE) V-PRES MILLS COLLISION SHO R RT 8 BOX 179A
--CHARLES E (LINDA J) OPR LEON'S BEAUTY SALON H2206A S ELM ST
--CHARLES W H133 HIGGINS ST
--ELLIOTT F (NANNIE K) H740 COMMUNITY CT
--FRANCES L R1503 LEXINGTON AV
--IRVIN M (MILDRED C) MACH CARO STEEL H2110 EMERYWOOD RD
--JAMES A DRIVER RC MTR LINES R1503 LEXINGTON AV
--JOHN L LEATHER WKR ELLISON CO R323 LAWRENCE
--JOSEPHINE M MRS UPHOL MURPHY'S UPHOL SHOP H723 N EUGENE ST
--LILLIAN T MRS H1503 LEXINGTON AV
--MOZELLE OFC CLK MOSS DOG SHOWS R RT 1 RANDLEMAN
--R WAYNE (JUDITH M) CONSTN H1007 GRAYLAND ST
--ROBT M (SHIRLEY A) WHSEMN AM OIL H3217 S HAYDEN ST
--ROLAND W (ANNIE M) OVERSEES BURLINGTON INDUS H2504 LANE RD
--V DIANNE CLK PILOT LIFE INS R2011 KERSEY ST
--VERA H2011 KERSEY ST
COVEY ARNOLD D (DAMMIE A) MECH H4314 HILLTOP RD

COVIL INSULATION CO, Palmer Covil Pres-Treas, Travis J Cash Jr V-Pres-Sec, Larry K Crawford Br Mgr-Contract Sales Mgr, Hot or Cold Insulation, Sales, Contractors and Distributors of Industrial Insulation, 1911 Sullivan st (ORD), PO Box 6174, Tel 275-2894

COVIL PALMER PRES-TREAS COVILL INSULATION CO R GREENVILLE S C
COVIL SALES INC ANSON T CAIN MGR INSULATION MATERIALS 1911 SULLIVAN ST
COVINGTON ADOLPHUS M (LORENA S) SHT MTL WKR H1203 KIRKMAN ST
--ALF E (DOROTHY M) BKPR WEST BLDG SUP H2619 WEST CT
--CAROLYN NURSES AIDE L RICHARDSON MEM HOSP R1312 LARKIN ST
--DONNIE MAID H2114 ROSETTA RD
--DORIS E OFC SEC BURL INDUS H934 HILL ST
--DOROTHY M MRS CLK BLUE GEM MFG R2619 W COURT ST
--EDITH E COOK YMCA H916 WILLOW RD
--FRANCIS A H406 PEARSON ST APT A
--G WORTH (EDITH MC) CLK LLOYD B GALLIMORE INC R1026 W MARKET ST
--GILBERT E (JANICE W) BKPR MOBIL PAINT STORE H28 SHADY LAWN DR

LAMBETH CONSTRUCTION CO.

GRADING — WATER LINE — SEWER PIPE — DRAINAGE — CONTRACTORS

EQUIPPED WITH 2-WAY RADIO FOR BETTER SERVICE

1705 BATTLEGROUND AV. (See Page 42 Buyers' Guide) DIAL 273-083

DOWNTOWN STORE
01-11 S. ELM COR. MARKET ST.
TEL. 275-0461

BELK'S

(See Page 51 Buyers' Guide)

SUBURBAN STORE
FRIENDLY SHOPPING CENTER
616 FRIENDLY CENTER RD.
TEL. 292-0960

VINGTON
HATTIE W (WID LEROY) H1201 E WASHINGTON ST
HENRY S III CLK PIC-N-PAY R2209 ONTARIO ST
HENRY S JR (EVELYN O) CLK P O H2209 ONTARIO ST
HERBERT W PRNTR GBORO NEWS R WINSTON-SALEM NC
HOWARD W (BARBARA W) V-PRES SOU FOOD SERV H2315 PRINCESS ANN ST
J H LAB CITY DEPT PUB WKS R1004 PERKINS ST
JANE M OFC SEC WACHOVIA BANK & TRUST
JANICE W EMP S LA ROSE INC R2802 SHADY LAWN DR
JOHN H (ELLENE G) EMP CITY H220 E LEE ST APT 2
JOHN W (OLENE S) SLSMN ELLIS THALHIMERS STONE H2125 VEASLEY ST
JULIUS P (PATRICIA C) MFRS REP LANE CO H1709 INDEPENDENCE RD
LEO (JULIETTE B) JAN N STATE CHEVROLET H1219 MORRIS ST
MARIE C (WID J T) TCHR PAGE PRIV SCH H222 COLLEGE PL APT 5
MAXIE B (ORA M) COOK GBORO COL H1312 LARKIN ST
NEIL B (MELDONA J) MECH DIXIE SALES H2223 WOODBERRY DR
PAUL PROJECTIONIST CARO THEATRE R512 TATE ST
ROBT J (FRANCES R) SLSMN REYNOLDS & REYNOLDS H3511 VERNON ST
ROBT L JR (FLORENCE) DRIVER SEARS H2414 DELLWOOD DR
ROSETTA (WID WM) MAID H1004 PERKINS ST
RUTH S MRS RECPT ANIMAL HOSPITAL R RT 1 PLEASANT GARDEN NC
SANDRA F OPR FISHER'S BEAUTY SALON R2511 HARDIE ST
STEVE STUDT R1001 CALDWELL ST
THOS D (ALICE) MECH SOU PLATE & WINDOW GLASS R RD 1 JAMESTOWN NC
THOS P STUDT R1203 KIRKMAN ST
VAN A (SALLY T) ASST PURCH AGT BURL INDUS H911 FOREST HILL DR
WAYNE P (HATTIE B) INT DEC DESIGN ASSOC H2805 KILBOURNE DR
WILBERT (ANNIE E) MTCEMN SOU LIFE INS H1006 CALDWELL ST
WM C (FLORA W) H712 DETT CT
WM C JR (HAZEL M) CLNR P LORILLARD H1200 VANCE ST
WAN CHARLES R2126 BYRD ST
WHARLES L (DOROTHY B) PLMB COCKMAN PLMB H562 CREEKRIDGE RD
WLARENCE MTCEMN TALLON'S LTD R2106 PERKINS ST
WAVID M (RUTH B) H306 S CHAPMAN ST
WOROTHY B MRS SLSWN THALHIMERS R562 CRESTRIDGE RD
WLDORA H2126½ BYRD ST
WLORA B MAID UNC
WRANCES MRS SPNR CONE MILLS R1243 LOLLY LA
WDE L (JOSHIE S) COOK TODDLE HOUSE H1414 IVY HTS
WOHN C JR (EDITH J) V-CHAIRMAN OF BD BURLINGTON INDUSTRIES INC H2011 LAFAYETTE AV
WOHN C JR V-CHAIRMN OF BD BURL INDUS R2011 LAFAYETTE DR
WOSEPH F JR (AZALEA R) TSTR WESTERN ELEC H2108 HUNTER ST
WOLA WAITRESS GATE CITY GRILL R331 W LEE ST
WERRY D (LAURA H) DRIVER ICE DEL H610 TUSCALOOSA ST
WOBT (CAROLINE) USA R3930 MADISON AV
WUTH B MRS SUPVR CITY PERSONNEL DEPT R306 S CHAPMAN ST
WERN (CAROL L) EMP BURL INDUS R2008 POTOMAC DR
WARD J PAUL ATNDT PLATTO SOU OIL SERV R417 S CEDAR ST
WATHER C (KATH H) CARRIER PO H1006 ROSS AV
WOHN W MRS R102 S MENDENHALL ST
WOSEPH EMP MADE RITE SANDWICH R1517 MC CONNELL RD
WTH H MRS TCHR BLUFORD SCH R1006 ROSS AV
WELLIE W (WID CHAS) H417 S CEDAR ST
WID C (NELL C) ACCT BURL INDUS H1905 WHITMAN RD
WRD W MONROE, DENTIST, 904-05 SOUTHEASTERN BLDG 102 N ELM ST, TEL 272-6694, H2002 CHELTENHAM CT TEL 292-1912
WEN MELVIN E (VIRGINIA M) REG MGR AM BAKERIES CORP H708 ROLLINGWOOD DR

Hollowell, Borum & Associates
ENGINEERING—LAND SURVEYING—TOPOGRAPHY
REAL ESTATE PLANNING
1031 HOMELAND AVE., P. O. BOX 6181
TEL. 275-0472
(See Page 64 Buyers' Guide)

COWDEN
--PATRICIA A STUDT R708 ROLLINGWOOD DR
COWEN CLARENCE (PEGGY J) UPHOL TALLON'S UPHOL H407 COTTAGE GROVE AV APT E

COWHIG WILLIAM M JR (Evelyn G), Cashier Greensboro Agency Jefferson Standard Life Insurance Co, 301 Battleground av, Tel 275-4565, h1019 Jefferson dr, Tel 299-2033

COWLING ELIZ ASSOC PROF UNC
COX ACEY I (VIRGINIA B) CARP W F NEEDHAM CONTRS H112 ROBBINS ST
--AGNES MRS SLSWN CATO'S WOMEN'S WEAR R2508 SPRUCE
--ALPHUS J (RUTH K) RETD H4202 QUEEN BETH DR
--AMOS D (NANCY P) ASST SUPVR DIXIE BEDDING R RD 10 BOX 747
--ASA C (VIRGINIA) CARP H3710 OAKWOOD DR
--B F (NANCY) WITH P LORILLARD H4213 PENNYDALE DR
--BARBARA H MRS MUS TCHR 1020 TWYCKENHAM DR H1020 TWYCKENHAM DR
--BARBARA N MRS LABY TECH CONE MILLS R2815 PINE KNOLL RD
--BEATRICE H (WID JACK B) TEX WKR CONE MILLS H2112 HUBBARD ST
--BESSIE M MRS R910 MERRITT DR
--BETTY B MRS PRE BDR TROXLER HOS H708 DRUID ST
--BETTY J PRE-BDR TROXLER HOSIERY R708 DRUID ST
--BILL SLSMN GBORO MTR R2602 ARGONNE ST
--BILL CABT MN MOODY'S LINOLEUM & TILE SHOP
--BILL D (BARBARA N) EMP WESTERN ELEC H2815 PINE KNOLL PL
--BILLY R ENG AIDE CITY DEPT PUB WKS R2716 LEO DR
--BLANCHE B TELLER US INT REV SERV R1127 WESTRIDGE RD
--BONNIE S (WID EDW) REP AVON COSMETICS H1903 FREEMAN MILL RD
--BUDDY L TESTER RECO TANKS R LIBERTY NC
--BURLEY N (ODESSA L) SLSMN SOUTHERN BAKERIES H2905 E MARKET ST

--C L INSTALLER SBT&T R RT 3 RANDLEMAN NC
--CALVIN C (MARY F) H509 W TERRELL ST
--CARMIE O JR (YVONNE M) ASST OVERSEER CONE MILLS R3920 DAYE DR
--CHARLES STUDT R2305 OSBORNE RD
--CHARLES B JR SLSMN PEPSI COLA R915 GLENWOOD AV
--CHARLES B (ELLA B) SLSMN STATE ENGINEERING & SALES CO H915 GLENWOOD AV
--CHARLIE (RUTH F) ROUTEMN COLUMBIA LNDRY H1802A BRICE ST
--CHARLIE E (BERTHA) WIRE PLSHR GBORO LOOM REED R RD 2 MADISON NC
--CHARLIE M DRIVER PEGRAM WEST R TEXTILE DR
--CHRISTEEN B MRS OFC SEC ANDCO INDUSTRIES R4012 GILMORE CIR
--CLARENCE B (MAXINE B) FORMN CONE MILL H1900 COLONIAL AV
--CLARENCE J (DOROTHY P) BKPR NEW HOME BUILDING SUPPLY CO H2005 SPRING GARDEN ST
--CLAUDE W MEAT CTR TERRELL'S SUPR MKT R1404 FAIRVIEW ST
--CLINTON F BARBER NEWNAM'S BARBER SHOP R RT 2 SILER CITY N C
--COLEY V (DOROTHY D) H3918 PHILLIPS AV
--CONNIE RETD R687 PERCY ST
--CORDIA W (WID JOHN L) H1619 RANKIN RD APT 3
--DAVID (ANNETTA E) R900 N ELAM AV
--DAVID R HLPR TRADERS CHEVROLET R RD 1 BOX 169K
--DENNIS A (MOZELLA H) EMP CONE MILLS H771 ALONZO CT

LIVE BETTER ELECTRICALLY

YOU GET A *Lot* FOR A VERY *Little!*

My Services Are Many, My Wages Are Low, I'm Ready On the Instant At Your Command To Go.

DUKE POWER

CITIZENSHIP DUKE POWER SERVICE

(See Page 58 Buyers' Guide)

JOHN ROBBINS MOTOR CO., Inc.

GMC TRUCKS

Sales and Service

Gasoline and Diesel Trucks

Parts and Accessories

Triple Checked Used Trucks

915 W. LEE ST.
TEL. 275-2581
(See Page 149 Buyers' Guide)

GREENSBORO'S PRESTIGE BROADCASTING SERVICE

WBIG GREENSBORO CBS AFFILIATE 1000 WATTS

TELEPHONE 288-4132

(See Pages 2 and 118 Buyers' Guide)

THE FINEST IN
ROOFING
and
BUILDING
SUPPLIES

RUBEROID

ROLL ROOFING

ASBESTOS
AND
ALUMINUM
SIDING

BUILT-UP
ROOFING

Sheet
Metal
WORK OF
ALL KINDS

- CHIMNEY CAPS
- FIRE SCREENS
- GUTTERING
- BLUE RIDGE PAINT
- ROOF VENTILATORS
- FURNACE PIPE
- EXHAUST FANS
- MAIL BOXES
- DOOR CANOPIES
- ORNAMENTAL BLINDS
- ROOF COATINGS and CEMENT
- NAIL-ON-BRICK
- RANGE HOODS
- CRAWL SPACE COVERS
- ASBESTOS BOARD
- DOOR KNOCKERS

HODGIN
Roofing
&
Supply
Co. Inc.

921-923 W.
LEE ST.
P.O. Box 1984

Tel.
275-8561

(See Page 134
Buyers' Guide)

SOUTHSIDE HARDWARE CO., INC.
COMPLETE SERVICE IN HARDWARE
FOR OVER SIXTY YEARS, A COMPLETE FARMERS' AND BUILDERS' SUPPLY SERVICE
TELEPHONE 272-2106

POWER TOOL DIVISION
515 S. ELM
TEL. 272-4549

(See Page 85 Buyers' Guide)

HARDWARE
523-25 S. ELM
TEL. 272-210

Deno's
Spaghetti and Steak House

COX
--DORA E (WID ARTH W) H806 HOWARD ST
--DOROTHY MRS CAFETERIA WKR LINDLEY ELEM SCH R2005 SPRING GARDEN ST
--DOROTHY O MRS CLK HOME DRUG AT BESSEMER R1908 WOODSIDE DR
--DOROTHY S MRS MACH OPR COCA-COLA R RD 10 BOX 78
--DOUGLAS (JEANNIE) ADJ GAC FINANCE R621 PARK AV APT 5
--DOUGLAS C R1002 DILLARD ST
--DOUGLAS R (BESSIE M) (M & W DRIVE IN) H910 MERRITT DR
--DUWAINE JAN CITY BD OF EDUC R714 JORDAN CT
--DWIGHT W (THELMA) SUPVR CONE MILLS H1506 FAIRVIEW ST
--EDGAR L (VIOLA A) H1601 DARE CT
--EDNA W (WID MORRIS B) H1600 N O'HENRY BLVD
--EDW L (BETTY) SLSMN GALLOWAY BUICK H1418 WAY SIDE DR
--ELSIE G (WID ALFRED) MACH OPR BRANCHWOOD MFG H414 GUILFORD AV
--ELZAN M CLK CONE MILLS R2405 HUBBARD
--F NUGENT REV H600 FAIRMONT ST
--FLETCHER C FORMN CITY BD OF EDUC R RD 5 BOX 133
--FLOYD J CTR CONE MILLS R RT 1 SUMMERFIELD NC
--FRANCES H (WID C GARLAND) H203 TATE ST APT B2
--FRANCES L PRES COX FURN & APPLIANCE R4004 ANNIE LAURIE DR
--FRANCES M (WID DAVID) ADJ INT REV SERV H103 N RIDGEWAY DR
--FRANCES W MRS OPR SBT&T H1217 GATEWOOD AV
--FRANKIE L (LEONA P) FLDR CONE MILLS R RD 3 MADISON NC

COX FURNITURE & APPLIANCE CO INC, Frances L Cox Pres, James G Cox V-Pres, Charles U Bettini Sec-Treas New and Used Furniture and Appliances, 404-406 E Market st, Tel 274-2025

COX GAYLE W MRS ACCT CLK HARRY TEHAN ASSOCS R4309 LIBERTY RD
--GENE A (MARTHA S) POLICEMN CITY POLICE DEPT H1619 RANDOM DR
--GENEVIEVE NURSE WESLEY LONG COMMUNITY HOSP H218 ADAMS ST
--GEO C R311 LYNBROOK DR
--GEO L (LUCILLE F) WVR CONE MILLS H2405 HUBBARD ST
--GERALDINE P MRS OFC SEC US DIST ATTY R RD 1 BOX 557 MC LEANSVILLE NC
--GLORIA J STUDT R4212 STARMOUNT DR
--GRANT E MACH TRADERS CHEVROLET R RD 1 BOX 169K
--GROVER C (MINNIE H) H1108 VANCE ST
--GURNEY E CONSTN WKR H3639 FLINT ST
--HAROLD SHIP CLK KISER RADIO & APPLIANCES R4309 LIBERTY RD
--HAROLD D (BETTY M) OVERNITE TRANS CO H1801 HODGIN ST
--HAROLD L (JACQUELINE H) INVESTIGATOR US DEPT LABOR R RT 7 BOX 178
--HELEN F (WID WILEY R) SLSWN THALHIMERS ELLIS-STONE H1106 MADISON AV APT 3
--HENRY R926 FOUSHEE ST
--HERBERT R TCHR JESSE WHARTON SCH R RT 1 BOX 213 SEAGROVE NC
--HOWARD E (NELLIE J) (IDEAL INSTALLATION SERV) H3510 NORMANDY RD
--HUGH D (JUDY R) STUDT H925½ WALKER AV
--IRIS M BKPR N C NATL BK R1118 GLENWOOD AV
--J A HLPR RECO TANKS R JULIAN NC
COX J THOMAS (Marie A), Mgr Binswanger Glass Co, 27 Patterson, Tel 292-2930, h111 E Brentwood rd, Tel 299 8920
--J W WHSEMN DILLARD PAPER R1708 GATEWOOD AV
--JACK N (JAN L) CARRIER P O H1907 POTOMAC DR
--JAMES (BARBARA S) SLSMN AIRKEN SLS SERV H2208 FRIENDLY RD
--JAMES (GENEVA) JAN WHITEHOUSE SERVS H2600A HUSBANDS ST
--JAMES A (IDA R) MECH GBORO MTRS H1309 MEADOW ST
--JAMES A WLDR W H SULLIVAN CO R WILMINGTON N C
--JAMES D (JEAN S) EMP G A C FINANCE H621 PARK AV APT 5
--JAMES D (JO ANN) SLSMN KING-ZANE FLEETS R3532 CHERRY LA
--JAMES F (SYLVIA H) LM FXR CONE MILLS H310 HAZELWOOD DR
--JAMES F (MOZELLE) CUTTING DEPT GBORO LOOM REED RD 2 SUMMERFIELD NC
--JAMES G (BARBARA S) V PRES COX FURN & APPLIANCE
--JERRY L (PEGGY) FIREFIGHTER CITY FIRE DEPT H262 SPRINGWOOD DR
--JOE A (JEWELL S) SIGNAL MAINTAINER SOU RY H111 GLENWOOD AV
--JOE D LAKE WARDEN CITY WATER & SEWER R RT 2 BO 432 X
--JOHN (POLLY) SLSMN JONES BROS BKY R HIGH POINT
--JOHN ACCT J P STEVENS R3101 FRIENDLY RD
--JOHN A (EDITH H) PRIN SOUTHEAST HI SCH H2100 CHELTENHAM BLVD
--JOHN D (DORIS O) DRIVER J P STEVENS & CO H437 CREEKRIDGE RD
--JOHN H (LEE) FORMN CURTIS PACKING H1208 LOLLY L
--JOHN H (NAOMI C) PHYS H1700 WESTRIDGE RD
--JOHN L (JANE W) PRES EGERTON WHOL CO R JAMESTO N C
--JOHN L JR PROJECTIONIST STAR THEATRE R1619 RAN RD APT 3
--JOHN L JR (POLLY T) SUPVR JONES BROS BAKERY H3 GUERRANT ST
--JOHNNY SHIPPING CLK GBORO MFG R748 PARK AV
--JOHNNY H (MARGIE H) HLPR BULLOCK & HUMBLE CONT R1216 OAKMONT AV
--JOHNNY K (JULIA) ACCT J P STEVENS & CO H301 TR ST APT A
--JONATHAN E H3706 MANOR DR APT C
--JOSEPH B (DORIS I) ASSOC KEY REALTY H3005 STRATFORD DR
--JUDILINE H1904 TAYLOR ST
--JUDITH C MRS OFC SEC PRUDENTIAL INS R RD 3 BOX 483
--JULIA MRS TCHR CONE SCH R301-A TRYON ST
--JULIA F (WID WISTOR E) H406 WARREN ST
--KATE E BKPR VANSTORY CLO H309 MC IVER ST APT 4
--KATHRYN O MRS H1607 SPRING GARDEN ST APT 5
--KETHIA L MRS CASH BI RITE SUPER MKTS R RT 1 JULIAN NC
--LAURA E (WID CARROLL W) SLSWN THALHIMERS R3700 KIRBY DR
--LAWRENCE A (EDNA) DRIVER HEMINGWAY TRANSPORT R 5 BOX 672
--LAWRENCE P (LUCILLE M) DEPT MGR RICE AUTO SLS H2305 OSBORNE RD
--LEMUEL H (BARBARA H) SUPVR CITY BD OF EDUC H10 TWYCKENHAM DR
--LEONA P MRS SEWER BLUE BELL R RD 2 MADISON N C
--LINCA J TEL OPR CONE MILLS R1513 UPLAND DR
--LINDSAY W JR (PEGGY L) DIR COUNTY PLANNING DEP H2608 ROBIN HOOD DR
--LOIS J SPARE HD CONE MILLS R RD 2 BOX 195 BROW SUMMIT NC
--LOUIS (RUTH B) BLDG CONTR 1005 GREGORY ST H100 GREGORY ST
--LOUISE G MRS OFC SEC SNYDER INS AGCY R1702 QUA DR
--LUCILLE L OFC SEC B&H SERV R410 GUILFORD AV
--LULA C MRS H1127 WESTRIDGE RD
--M D (LINDA C) TEX WKR CONE MILLS H1404 MAYFAIR
--M EVELYN OFC SEC MOSELEY & EDWARDS R1127 WESTRIDGE RD

HENNIS
FREIGHT LINES, INC.
Servant of Industry

2206 E. Bessemer Ave., (ORD), Greensboro, N. C. Tel. 275-1

(See Page 105 Buyers' Guide)

P. O. Box 612
General Offices, Winston Salem Tel. 724-

HOME FEDERAL SAVINGS & LOAN ASSOCIATION
OF GREENSBORO
"The Home Federal is a Good Place to Save with Safety"
MAIN OFFICE - 113 N. GREENE ST., DIAL 275-7211

COX
--M LOUISE STUDT R2203 POINSETTA RD
--MABEL M (WID B S) R418 N CEDAR ST
--MAMIE A (WID FRANK) SPNR CONE MILLS R2114 CYPRESS ST
--MARGT K H1205 PAMLICO DR
--MARIA H (WID ROBT H) CATCHER P LORILLARD CO H551 CREEKRIDGE RD
--MARIA L MRS CLK COUNTY DEPT PUB WELFARE R1018-C DILLARD ST
--MARIAN L CLK SEARS R1118 GLENWOOD AV
--MARIE HD CASH CONSOLIDATED CREDIT CORP R2821 E BESSEMER AV
--MARJORIE N MRS OFC SEC FOXWORTH-HERITAGE ASSOCS H835 W BESSEMER AV
--MARY A S MRS CLK JEFFERSON STD LIFE INS R RD 5 REIDSVILLE NC
--MARY D (WID JOHN J) INSP CONE MILLS H2203 CYPRESS ST
--MARY E R1127 WESTRIDGE RD
--MARY F EMP INTERSTATE BAKERIES
--MARY G EXAM KAYSER-ROTH HOSE R2713 ROEDIGER CT
--MASON O (CHRISTINE B) MASON CONTR 4012 GILMORE DR H4012 GILMORE DR
--MATTIE B (WID N T) H2206 W FLORIDA ST
--MAXINE B ASMBLR DUNNING INDUS R1900 COLONIAL AV
--MAXWELL (FRANCES) DIV MGR SEARS H2955 ISAAC'S PL
--MAYNARD D INSP CONE MILLS R1404 MAYFAIR AV
--MERLOND C (WILLOMEY H) WVR CONE MILLS R RD 2 BOX 484 BROWNS SUMMIT NC
--MILDRED L SORTER BLUE BELL R WHITSETT NC
--MILFORD C SUPVR ROOT BEER DRIVE IN R THOMASVILLE NC
--MINA M (WID HAYWOOD) H615 GARRETT ST
--NATHAN SLSMN PENNINGTON GRAIN & SEED R ALAMANCE RD
--NELLIE R MRS LABY TECH DR A RAYMOND TANNENBAUM R HIGH POINT NC
--NEWTON P (GRACE C) CARRIER PO H4111 FRIENDLY RD
--OSCAR L (BELLE P) RETD H2500 DOYLE ST
--OTTO R (RUTH I) SLS MGR SLIP-NOT BELTING H200 E NUT BUSH RD
--P L JR (ERNESTINE) DELMN LOWE'S GBORO HDW R RANDLEMAN NC
--PAUL L (LOUISE G) MACH TALLY LNDRY MACHY H1702 QUAIL DR
--PAULINE E MRS H714 JORDAN CT
--PEARL G (CLARA I) MECH FRUEHAUF TRAILER H2202 VEASLEY ST
--PERCY DRIVER STATE NEWS AGCY R GIBSONVILLE NC
--QUINCY M JR (CHARLOTTE L) DRFTSMN BEN L SMITH JR & ASSOCS R RD 3 (GLFD COL)

X RADIATOR CO (T V Cox), J L Thomas Manager Distributor of G & O Radiators, Repairing, Recoring and Cleaning, 420 Battleground av, Tels 272-7504 and 272-9919

--X RALPH W (PEGGY G) ESCROW MGR JEFF STD LIFE H2807 FAIRFIELD AV
--REUBIN C (VIRGIE M) SIDING INSTALLER H2203 POINSETTA RD
--RICHD G (MARY A) PROF UNC H1015 GUILFORD AV
--ROBT H JR (FAYE M) FORMN J M LANCASTER INC H1408 CORREGIDOR ST
--ROBT H (AGNES L) (CAROLINA GULF SERVICE) H4212 STARMOUNT DR
--ROBT J (ONIE H) CLK MITCHELL & ANTHONY(H615 WALKER AV
--ROBT R (SHIRLEY M) BRKLYR H3812 OVERLAND HTS
--ROGER MECH R551 CREEKRIDGE RD
--RONALD L (BRENDA W) MACH JIM LANCASTER INC H3724 HIGH POINT RD
--RONALD V STUDT R220D PEARSON ST
--ROSCOE (MARTHA K) PRNTR GBORO NEWS H409 SYKES AV
--ROSIE (WID VAUGHN) R2709 PINECROFT RD
--ROY W (RUTH S) SUPVR WESTERN ELEC H3700 KIRBY DR
--ROYCE T ASST MGR COX RADIATOR CO R1017 CAROLINA ST
--RUBIN A (WID EVA) H754 W FLORIDA ST
--RUBY S H751 ALONZO CT
--RUBY W MRS CLK COX'S GRO R5028 CLIFTON RD

Prago • Guyes
Fashionable Apparel for Women and Children
Downtown • Northeast Shopping Center • Plaza
(See Page 5 Buyers' Guide)

COX
--RUDOLPH L (LOIS W) QUALITY CONTROL CONE MILLS H618 MOBILE ST
--RUDOLPH L JR (LINDA J) FNSHR CONE MILLS H1513 UPLAND DR
--RUFUS C (NORA C) INS 426 W GASTON ST H535 HIGHLAND AV
--RUSSELL CITY POLICEMN CITY POLICE DEPT R216 TATE ST
--RUTH M MRS PRIV SEC CITY BD OF EDUC R1112 RUAYNE RD
--SAML L (LULA S) H3602 SPRING GARDEN ST
--SANDY R4113 CLIFTON RD
--SARAH E (WID WINFRED) MUSIC TCHR 712 SILVER AV H712 SILVER AV
--SHERMAN (DOROTHY O) CARRIER PO H1908 WOODSIDE DR
--SHERRY STUDT R2100 CHELTENHAM BLVD
--SHIRLEY MRS CALCULATOR ODELL HDW R3812 OVERLAND HTS
--SHIRLEY C MRS PKR DOW CORNING R2711 ROEDIGER CT
--TRUITT V (THELMA N) (COX RADIATOR CO) H501 PARKTER
--VALLIE M INSP BLUE BELL H2618 ROCKY KNOLL RD
--VAUGHN R JR (JANIE T) CLK F W SILER GRO H2709 PINECROFT

COX W H (Miriam), V-Pres C J Kern Contractor Inc, 19 Beard Bldg 601 N Elm st, Tel 272-0177, h Rt 1, Box 343 Julian, N C, Tel 674-0410

--W ODELL (MARGT) MGR WESTERN & SOU LIFE INS H1422 LARCHMONT DR
--WADE M (SUSAN D) SALVAGER CONE MILLS H766 CHANDLEY CT
--WALLACE E DEL MN MTR SUP R RT 2 MADISON N C
--WALTER R1807 VERMONT ST
--WILEY H JR (RUBY W) (COX'S GROCERY) R RD 7 BOX 466
--WM MRS EMP P LORILLARD CO R543A CREEKRIDGE RD
--WM (SADIE A) LINEMN DUKE PUR H1010 WHARTON ST
--WM H (BARVINA G) COLLR LAUNDROMAT CORP H1006 PORTLAND ST
--WM J (REBECCA M) ELECTN COML ELEC H1106 RICHARDSON ST
--WM S SUPVR CONE MILLS R HIGH POINT NC
--WM T (STRETHER) MTCE DEPT GLFD DAIRY CO-OP ASSN R RD 1 PLEASANT GARDEN NC
--WM T (JULIA E) SUP CLK J P STEVENS CO H1200 GRACEWOOD DR
--WORTH E DRIVER MID-STATE DEL SERV R RD 1 BX 156 RANDLEMAN N C
--YVONNE MRS BKBNDR JOSEPH RUZICKA INC R3920 DAYE RD
COX'S GROCERY (WILEY H COX JR) 5028 CLIFTON RD
COXE JEWEL G (WID CRYTZ M) RETD H703 CHESTNUT ST
COYER RICHD M (SYBIL E) SLS REP CARDINAL H1614 WOODBRIAR AV
COYLE JULIE H720 PERCY ST
--MARY NURSE CONE HOSP R912 OLIVE ST
COYNE BERNARD D STUDT R4300 DOGWOOD DR
--O HARRY D (LAONA N) (VISUAL PRESENTATIONS) H4300 DOGWOOD DR
COZART AARON T (MARY E) MACH OPR P LORILLARD CO H1200 LEXINGTON AV
--ALAN T STUDT R1200 LEXINGTON AV
--CORA T (WID THOS C) H818 LEXINGTON AV
--DONNIE PRNTR CARD FABRIC LABEL R100 KIRK RD
--HENRY C (IRIS B) LAB INDUSTRIES OF BLIND R100 KIRK RD
--KATIE L MRS STEN A & T COLLEGE R935 STEPHENS ST
--LILLIAN R506 WOODLAND DR
--SAM R PHYS 122 S GREENE ST RM 11 H506 WOODLAND DR

4 CONVENIENT BRANCHES

FRIENDLY BRANCH
617 Green Valley Road
Dial 292-0552

PLAZA BRANCH
1702 Battleground Ave.
Dial 274-6546

SUMMIT AVE. BRANCH
1201 Summit Ave.
Dial 274-3284

FOUR SEASONS BRANCH
Temporary Location Corner High Point Rd. and Pinecroft Rd.
Dial 299-9582

RICHARDSON REALTY, INC.
EST. 1926
ALL PHASES OF REAL ESTATE AND INSURANCE
DIAL **275-0541**
841 W. Market St.
(SEE PAGE 125 BUYERS' GUIDE)

PIEDMONT NATURAL GAS CO., INC.
☆ COOKING
☆ WATER HEATING
"LET GAS DO YOUR 5 MAJOR JOBS"
☆ AIR CONDITIONING
☆ REFRIGERATION
☆ HEATING
ALL DEPARTMENTS
TEL. 275-3352
OFFICE 440 W. MARKET
(See Page 78 Buyers' Guide)

MOORE REALTY and MORTGAGE CO.

A. K. MOORE, JR.
Pres.

REALTORS

Sales
Rentals
Property
Management

Mortgage Loans Insurance

BUILDERS

314
N. Greene St.

Telephone 275-4541

SEE PAGE 124 BUYERS' GUIDE

FUEL OIL
Tel. 299-0431

HARDIN OIL CO. INC.

Filtered and Metered

PHILLIPS 66

PROMPT SERVICE

Kerosene
Tel. 299-0431
4206 Oakland Ave.
(See Page 71 Buyers' Guide)

HARRY D. KELLETT, Inc.
AUTHORIZED DEALERS
Dodge — Dart — Automobiles
DODGE JOB-RATED TRUCKS
(See Page 10 Buyers' Guide)
449 W. Market St. Phone 275-9541

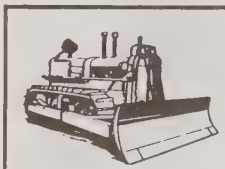

E. L. RUMMAGE CONSTRUCTION COMPANY
WE BUILD DAMS, LAKES and CLEAR WOODLANDS
3 MILES W. OF PLEASANT GARDEN ON DAVIS MILL RD., P.O. BOX 187
DIAL 674-5571
(See Page C and Page 49 Buyers' Guide)

COZART
--ULYSSES J (KATIE M) EXP HDNLR REA EXP H935 STEPHENS ST
--WALTER H WAITER HOLIDAY INN SOUTH R415 S BOOKER ST APT 2
--WM H JR (NORMA L) ENG BURL INDUS H3426 GLOUCESTER LA
COZZI ALEX (OLA W) (E&E APPLIANCE CO) H1011 CLEBURNE ST
CRABTREE CAROLYN M MRS OFC SEC MODERN MTL PROD R3523 MIZELL RD
--CARRIE W PRSR BLUE BELL R3836 GREEN POINT DR
--CHARLES W (CAROLYN) BUYER G D REDDICK INC R3523 MIZELLE RD
--CLYDE D (ORA) ENG SOUTHEASTERN BLDG R RD 1 MC LEANSVILLE NC
--EDGAR J (MAMIE S) RETD H2214 VALLEY PARK DR
--ETTA WVR CONE MILLS H3712 CAMERON AV
--FLOYD C PLMB W H SULLIVAN CO R WILMINGTON N C
--GEO E (HELEN M) DISPR SMITH'S TRANSFER H1304 TOWN ST
--GEO F EMP SMITH TRANSFER R1001 FAIRMONT ST
--HERMAN T (KATE V) SERVMN ARNOLD VAULT H3121 FIELDDALE RD
--IDA B (WID CHARLES D) RETD H2406 CYPRESS ST
--JAMES I (CARRIE W) ORDERLY EVERGREENS INC H3836 GREENPOINT DR
--JAMES L INVENTORY CONTROLLER CALCO DISTRS R RT 4 BOX 532-B
--JAMES W POLICEMN CITY POLICE DEPT R1110 W NORTHWOOD ST
--JIMMY USA R3836 GREENPOINT DR
--KATE V MRS MENDER LYNCH HOS MILLS R5121 FIELDALE RD
--LINDA L OFC SEC SOU OPTICAL R1132 WESTOVER TER
--LULA G (WID DAVID W) R4131 SPRING GARDEN ST
--LYNDIA R STUDT R4131 SPRING GARDEN ST
--MARCUS M (MARY C) SLSMN SOU FOOD PRODUCTS H1617 N O'HENRY BLVD
--MIKE R1617 N O'HENRY BLVD
--MILLICENT H MRS NURSE CONE HOSP R RT 4 BOX 532 B
--PEARL R3812 CAMERON AV
--PERRY C STRIP MATERIAL WKR TRADE TYPESETTERS R RD 7 BOX 165
--REUBEN E (ELLA P) EMP KAYSER-ROTH HOSE R4131 SPRING GARDEN ST
--RICHD B PLANT OPR CITY WATER & SEWER R1921 ALLISON AV
--ROGER H3707 CAMERON AV
--RUBIN E (ELLA P) DRIVER GBORO HOSE H4131 SPRING GARDEN ST
--T YATES (ARLINE S) FORMN THOMPSON-ARTHUR PAVING H1110 W NORTHWOOD ST
--THOS D (RACHEL S) BEAMER CONE MILLS R1903 GLENSIDE DR
CRADDOCK ALMA MACH OPR J P STEVENS & CO H4500 CORNELL AV
--BILLY (MAE) SHT ROCK CONSTN H2407 HUBBARD ST
--C EUG (SANDRA S) SUPVR CONE MILLS H2119 LARKSPUR DR
--CHARLES H (ELLA) R2112 MAPLE ST
--CLARENCE J DRIVER CARD QUALITY BLOCK R906 OAK ST
--CLARENCE J (VIOLET L) DRIVER LEWIS CONCRETE H906 OAK ST
--DEAN P (NORMA M) DRFTSMN BELL LABY H2510 FONTAINE RD
--EDISON R (RUBY L) MASSEUR Y M C A H2633 WALKER AV
--FLOYD J (OAKEY E) SLSMN CARD CONSTN H429 E RADIANCE DR
CRADDOCK
--GEO E JR INSTR GBORO COL H309 S MENDENHALL ST
--GEO L (GERTRUDE M) RETD H1115 GRAYLAND ST
--GEO L III USN R1115 GRAYLAND ST
--HARRY W CLK KENNIS FRT LINES
--JAME A (MARGT L) J D DARR SUPT CONT H403 MEMPHI ST
--LEON ADJ ASSOC'S FINANCE R1217 SUMMIT AV
--LILLIAN M PAIRER LYNCH HOS MILLS R1605 O'HENRY BLVD
--PHILLIP G (ANNA R) COMPUTER BUSINESS FORMS H430 HALIFAX RD
--ROBT S (ELEANOR) BRKLYR COCKMAN CONSTN H1307 N ELAM AV
--RONALD A (VILMA K) ENG AIDE CITY DEPT PUB WKS H1317 ELMER ST
--RUBY L MRS TYP COUNTY HEALTH DEPT R WALKER AV
--SANDRA S MRS OFC SEC NC SAV & LOAN LEAGUE R2119 LARKSPUR DR
--SARAH WAITRESS SWAIN'S CHARCOAL STEAK HSE
--VILMA K MRS BR CASH OCCIDENTAL LIFE INS OF CALI R1317 ELMER ST
--VIOLET MRS MACH OPR GBORO BAG R906 OAK ST
--VIOLET L CTR CONE MILLS R RT 5 BOX 219
CRADY ANN (BLUE BELL) H208 HILLSIDE DR APT 2
CRAFT BLDG SUP INC (DIVISION KIRKMAN & KOURY INC) BILLY D HAYES MGR 3201 HIGH POINT RD
CRAFT BUILDING 1704 BATTLEGROUND AV
CRAFT FLOYD H (EVA P) PRES CRAFT INSURANCE AGENCY INC H1219 BUCKINGHAM RD

CRAFT INSURANCE AGENCY INC, Floyd H Craft Pres, V H Craft V-Pres-Treas, Mrs Edna K McClellan Sec, Fi and Casualty Insurance, Plaza Shopping Center, 1704 Battleground av, Box 9055, Tel 273-3634

CRAFT WM H (JOANNE B) V-PRES-TREAS CRAFT INSURANC AGENCY INC H1000 DOVER RD
CRAFTON SUDYE F MRS HOSTESS BILTMORE DAIRY FARMS H1509 SEMINOLE DR
CRAIG AGNES S (WID MAJOR Y) H324 YORK ST
--ALDEAN A (RONELDA A) FORMN STATE ENGINEERING & SLS H306 W TERRELL ST
--BARBARA W TCHR SANFORD HI SCH R1316 CALDWELL ST
--BELLE A (WID WM) R705 LIPSCOMB RD
--CALVIN C DRIVER SUN TAXI R REIDSVILLE NC
--CHRISTABELL M (WID CARL B) OFC SEC FIRST CHRISTIAN CH H1816 MADISON AV
--CLIFTON R (CARRIE R) CARP H1116 ARDMORE DR
--CLYDE F ORDERLY WESLEY LONG HOSP R412 N BEECH S
--DWIGHT L (MARGUERITE S) SUPVR CONTINENTAL ACCEPTANCE H1802 FRIAR TUCK RD
--ELINOR P SERV REP SBT&T R906 HILL ST
--ELLIS C JR (MARION L) MTL WKR MODERN MTL PRODUC H520 PRESCOTT ST
--GENE C MRS TYP JEFFERSON STD LIFE INS R RT 2 BO 728
--GLORIA K CLK BLUE BELL R3413 BURLINGTON RD
--HARBER A (ADDIE M) SUPVR CONE MILLS R RD 2 SUMMERFIELD NC
--JAMES N (CLARA M) SUPT TEX LOOM REED H1500 CLEG ST
--JAMES V (MADELINE R) V PRES MODERN GARBAGE SERV H1301 OAK ST
--JAMES W (SHIRLEY M) AGT DURHAM LIFE INS R520 PRESCOTT ST
--JERRY R AGT DURHAM LIFE INS R1311 MAYFAIR AV
--JERRY W OS&D CLK OVERNITE TRANS R1313 OAK ST
--JOSEPH E SHIP CLK MICKEL-HOPKINS R1203 GRAY
--L C (WILMA R) FXR CONE MILLS H3414 SUMMIT AV
--LOUISE R (WID DAVID) H417 N DUDLEY ST
--MARVIN E (ELINOR P) MGR THE PICKWICK SODA SHOP H906 HILL ST
--NANCY H (WID JOHN) H905 JOHNSTON ST
--NANNIE R TRAYWN CONE HOSP R1719 BRICE ST
--RALPH D (NELL S) RATE CLK OVERNITE TRANS H1313 OAK ST
--RAY V (MARY J) FORMN STATE ENG & SLS H3203 CENT ST

Prove BRIDGES' Value By Comparison
DOWNTOWN
329 S. Elm St.
Dial 272-0165
Two
Bridges FURNITURE CO.
(SEE PAGE 75 BUYERS' GUIDE)
Fine Furniture and Furnishings For The Home
Locations
Summit Shopping Center Dial 272-61
Summit Av. Cor. E. Bessemer Av.

Dial 273-3401

Lambeth-Troxler Funeral Home

"Completely Air Conditioned"

AMBULANCE SERVICE

(See Page 74 Buyers' Guide)

Dial 273-3401

AIG
RICHD A (MARGT M) MGR SPORTS & RECREATION BOWLING ALLEY H2634 BEECHWOOD ST
ROBT H H1708 ELWOOD AV
ROBT L (ROBERTA E) DRIVER CAROLINA DEL H919 DILLARD ST
RUSSELL H201 TATE ST APT 11
RUSSELL L CARP KIRKMAN & KOURY R RT 1 BOX 170 HIGH POINT N C
SAML E (BETTY H) STEEL ERECTOR H1425 PINECROFT RD
SAML E CONSTN WKR R3414 SUMMIT AV
TONIE W (WID J W) R545 CREEKRIDGE RD
TRANTHAM (KATIE C) CHKR CENTRAL MTR LINES H534 MACON ST
VESTER C (MARY L) RETD H1510 BALL ST
WM H (LETA S) V-PRES FISHER-HARRISON PRNTG R NEW GARDEN RD
WILLIE M R1116 COTTAGE GROVE AV
WILLIE T (CARYLON H) BRKLYR HARVEY BLAKLEY CONSTN H1600 LANSDOWN AV
AIGER LOLA MGR DOBBS HSE SNACK BAR NO 4 H1012 WILLOWBROOK DR
AIN SEE ALSO CRANE
AROL STUDT R5005 MANNING DR
EUG B JR (ANN W) SPL AGT FIDELITY & DEPOSIT H704 LONGVIEW ST
AMES USA R5005 MANNING DR

AIN LUCILLE W MRS, Exec Sec American Cancer Society, 1004 N Elm st, Tel 273-2102, h5005 Manning dr Tel 299-2502

INE ROSALIE S MRS OFC SEC MUNICIPAL SERV CENTER R1028 PALMETTO ST
ERNON (ROSALIE) FORMN CITY WATER & SEWER H1028 PALMETTO ST
MER LOUIS (CAMILLA S) V PRES TEXTURED FIBRES H607 KIMBERLY DR
MPTON RALPH E (MARY E) SUPVR FAIR LANES FRIENDLY BOWLARAMA H1503 VICTORY ST
NCE MERRELL A JR (PHYLLIS M) H4505 FOXCROFT RD
NDALL JORDAN A (LUCILLE R) LAB INDUSTRIES OF BLIND H913A BELLEVUE ST
NE SEE ALSO CRAIN
-ORENCE J MRS WNDR CONE MILLS R RD 5 BOX 332
ARRY D OFC WKR CONE MILLS R RT 5 BOX 332

NE SUPPLY COMPANY
K LOWE, MANAGER
LUMBING AND HEATING SUPPLIES
ALVES AND FITTINGS
05 S LYNDON ST
ELEPHONES 275-6127, 275-6128 AND 275-6129

E THOMAS E STUDT R5102 HOOKS ST
FILL D W SLSMN CRANE SUP R WINSTON SALEM NC
FORD ALENE M MRS OFC SEC GILLESPIE SALES R406 E ONE BLVD
ELIA R MRS R218 N CEDAR ST
BREY W (ROSE M) DRIVER GUILFORD DAIRY CO-OP
SSN H1912 TROGDON ST
RBARA W MRS LABY TECH CONE MILLS R1209 WOODNELL T
PHAS M (LILLIE F) H1201 WATER ST

IRLES L III (ANN I) DEPT MGR SHAMROCK CORP
107 NORTHAMPTON DR
LAINE MRS BKPR KIRKMAN & KOURY R RD 10 BOX 500
LYD C (BESSIE R) SUPVR GBORO HOS H2306 SHERWOOD
REST H (BARBARA W) DRIVER ASSOCIATED TRANSPORT
219 WOODNELL ST
E A (ESTELLE B) SLSMN F H ROSS & CO H4605 CENDEL RD
ERY A (DELORES R) PLANNER J P STEVENS & CO H617 MAPHIS ST
EMAN C (KATH T) SLSMN BRADY'S CLNS H706 ENGLISH S
EMAN E (ALENE M) FORMN S&W MTR LINES H1406 E CIE BLVD
O R A (VIRGINIA L) WVR SOU WEBBING MILLS H2108 STRIDGE RD

(See Page 19 Buyers' Guide)

CRANFORD
--J R (MAXINE) DRIVER CENTRAL MTR LINES R RD 2 SUMMERFIELD NC
--JOHN (REBA) (BESSEMER AV ONE HOUR CLNRS) H1905 WEYLAND DR
--JOHN F JR (DOROTHY N) SLSMN SIMPSON-WOODELL H900 COURTLAND ST
--JOHN G (JEAN B) SLSMN JACKSON BEAUTY SUP R RD 4
--KATH T MRS BKPR TRANSMISSION SUPS R706 ENGLISH ST

CRANFORD KEITH O (Kathleen H), Branch Manager Penn Mutual Life Insurance Co, 338 N Elm st, Suite 215, PO Bx 10164, Tel 275-3097, h206 Country Park rd, Tel 288-4750

--LANA MRS SLSWN LITTLE G I R3025 TEW ST
--LEONARD B (FRANKIE M) V-PRES-SEC CITY RAMBLER H2105 BRIARWOOD DR
--LOUISE D (WID CHARLES) NURSE 306 CRESTLAND AV H306 CRESTLAND AV
--MARGT A STUDT R614 CANDLEWOOD DR
--MARVIN E CLK GBORO MFG H1246 TUCKER ST
--MARY L MRS SEC-TREAS W C CRANFORD & ASSOCIATES R1210 LAKEWOOD DR
--PATRICIA W LEGAL SEC R1210 LAKEWOOD DR
--RICHD R (HELEN A) BUYER SEARS H1330 MADISON AV
--ROSE M MRS BMO ADDRESSOGRAPH-MULTIGRAPH R1912 TROGDON ST
--ROY E (MARGT E) SERV MGR AIR CONDITIONING H614 CANDLEWOOD DR
--ROY F (MINNIE M) WITH J P STEVENS CO H718 DEVON DR
--VENSON S (EUNICE W) MACH OPR FORD BODY R4007 LAWNDALE DR
--VIRGINIA S MACH OPR BLUE BELL R2108 CRESTRIDGE RD
CRANFORD W C & ASSOCIATES INC WM C CRANFORD PRES MRS MARY L CRANFORD SEC-TREAS MACHY 1210 LAKEWOOD DR
CRANFORD WM C (MARY L) PRES W C CRANFORD & ASSOCIATES H1210 LAKEWOOD DR
CRATER EMMA I SMSTRS TALLON'S LTD R410 SYKES AV
--JAMES W (CAROL M) TREAS PHIPPS HARDWARE H3105 BRANCHWOOD DR
--JERRY A (ANN I) MACH KAYSER-ROTH HOSE R HIGH POINT NC
--MARY L (WID AMOS M) H310 WARREN ST
--SHERMAN G (LUCY H) RETD H3404 MADISON AV
--THOS F (RACHEL S) ASST SEC PINE HALL-POMONA CORP H2304 CHEROKEE DR
CRAVEN ARLON M (MARGT W) OVERSEER CONE MILLS R RD 5 BOX 100
--BENJ F JR (MARY H) ACCT 500 W GASTON ST RM 310 H2806 WATAUGA DR
--BENJ F (ALMA S) MECH E F CRAVEN CO H214 S TREMONT DR
--BERTHA M (WID D S) R211 HILLCREST DR
--BERTHA O MRS TCHR HAMPTON SCH R4221 HOLTS CHAPEL RD
--BETTY STUDT R1609 N O'HENRY BLVD
--CARROL R (CRAVEN STEEL ERECTING CO) R RD 3 (GLFD COL)
--CHARLES F (ROZELLE L) SLSMN GBORO NEWS H405 S CHAPMAN ST
--CHARLES H (MOZELLE A) CLK PO H1609 N O'HENRY BLVD
--CHESTER C JR OFC WKR CONE MILLS R704 ASHEBORO ST
--CHESTER C (ELLA F) DRIVER CARO TRAILWAYS H4203 HALIFAX RD
--CLIFFORD C (INA A) FIXER CONE MILLS H2502 VINE ST
--COLEN E TUB WASHER CONE MILLS R120 N BENBOW RD
--COLON F (RUTH L) RETD H3407 SUMMIT AV
--DELLA B MRS H517 BELLEMEADE ST

SEARS ROEBUCK AND CO

"SHOP AT SEARS AND SAVE"

NO MONEY DOWN ON ANY OF SEARS CONVENIENT CREDIT PLANS

201 N. EUGENE ST AT GASTON

Sears SEARS, ROEBUCK AND CO

PHONE 275-8511

(See Page 53 Buyers' Guide)

GALLOWAY BUICK CO., Inc.

Souths Most Modern Automobile Dealership

• BUICK RIVIERA • BUICK ELECTRA 225 • BUICK WILDCAT
• BUICK LeSABRE • BUICK SKYLARK • BUICK SPECIAL
• BUICK'S OPEL KADETT

401 N. Pearson St. cor. Oakmont Av.

(See Page 8 Buyers' Guide)

Tel. 275-5345

GATE CITY ROOFING CO., INC.

ROOFING AND SHEET METAL WORK

"We Serve Those Who Demand The Best"

402 TIPTON PL. **P.O. BOX 366** **TEL. 274-0166**

(See Page 133 Buyers' Guide)

BOREN BRICK FOR EVERY NEED

WIDE VARIETY OF SIZES and COLORS

SOLITE BLOCKS

Manufactured By

BOREN Clay Products Co.

Telephone 674-2255

Plant and Office Pleasant Garden, N.C.

(SEE PAGE 25 BUYERS' GUIDE)

UNITED SERVICE MOTORS
A NATIONAL ORGANIZATION

DIXIE SALES Company Inc

Automotive Service Delco Batteries - Parts

BEAR ALINEMENT SERVICE

SMALL GASOLINE MOTORS SALES and SERVICE

327-29 Battleground Ave.

TELS. 272-5773 and 273-6964

MEMBER AUTOMOTIVE ELECTRIC ASSOCIATION AEA

KIRKMAN AND KOURY, INC.

"BUILDERS OF FINE HOMES AND COMMUNITIES"

OFFICE 2103 E. BESSEMER AVE. (See Page 119 Buyers' Guide) PHONE 274-840

CAROLINA SURVEY & MAPPING CO., INC.

Richard D. Martinez, Mgr.

PHONE 274-7782

220 WATSON BLDG., 128 SYCAMORE ST.,

P. O. BOX 2136

(See Page 144 Buyers' Guide)

CRAVEN
--DEVADIA H (WID SAM W) WVR CONE MILLS H1615 BUFFALO ST
--E ASBURY (RUTH B) V-PRES-TREAS E F CRAVEN CO H302 ELMWOOD DR
--E ASBURY JR STUDT R302 ELMWOOD DR

CRAVEN E F CO INC, F Duval Craven Pres-Genl Mgr E Asbury Craven V-Pres-Treas, Charles A Himes Jr V-Pres-Sls Mgr, Aubrey W Edwards Sec, Edgar R Brande Asst Treas, Contracting and Construction Equipment, 515 S Eugene st, PO Box 20807, Tel 273-5521 (See Page 38 Buyers' Guide)

CRAVEN ELLA C MRS SLSWN WOOLWORTH'S R2825 CARROLL ST
--ERLE B (JOAN G) SLSMN ELLISON CO R1107 HAMEL ST
--ETHEL C MRS MACH OPR BLUE GEM MFG R2515 OAKCREST AV
--ETHEL G OFC MGR CHET ADAMS CO H545 OVERLOOK ST
--EUG E (SHARON) PNTR H M DRAPER & CO R HIGH POINT NC
--F DUVAL (ORA H) GENL MGR E F CRAVEN CO INC H2202 LAFAYETTE AV
--FRANCES L MRS BOARDER N C DYEING & FNSHG R2700 STRATFORD DR
--H HAYWOOD (LENA M) WTCHMN CONE MILLS H3423 SUMMIT AV
--H JOSEPH (JOLINE I) APPLICATOR GENL INSULATING H2806 WILDWOOD DR
--H MARIE V-PRES-SEC WGBG R601 ARLINGTON ST
--HARRY L SLSMN HUMBLE OIL & REFINING R HIGH POINT NC
--HOWARD MECH WRENN SERV INC R PLAESANT GARDEN N C
--INA A MRS SPARE HD CONE MILLS R2502 VINE ST
--JACK R711 GIBSON ST
--JACK E (GRACE S) OFC MGR NATL AUTO DLRS SERV H3315 AMOS ST
--JAMES A MECH SOU AIR CONDITIONING R3924 DAYE DR
--JOE R (RACHEL H) ASST OVERSEER CONE MILLS R1815 CHURCH
--JOHN B (WILMA R) MACH NEWMAN MACH H1105 VANCE ST
--JOHN B JR (PEGGY D) MLDR SOUTHEASTERN FOUNDRIES H902 HAYWOOD ST
--JULIA MRS WAITRESS RANCH RESTR R500 S ELAM AV
--KATIE L CLK BURL INDUS R1103 RICHARDSON ST
--LEWIS C (KATIE L) MTCEMN COUNTY H1103 RICHARDSON ST
--LILLIE R1510 GLENWOOD AV
--LOIS O OFC SEC CONE MILLS R RT 4 BOX 163-B
--LOREY L (MABLE G) FORMN JOHN & SAM SMITH INC H2710 LIBERTY RD
--LOUISE M FNSHR CONE MILLS R3407 SUMMIT AV
--LUTHER (RUBY M) EMP SOU RY H4001 HEWITT ST
--MARTIN L (COLLEEN R) EMP CONE MILLS H1215 OAKMONT AV
--MATTHEW (DORIS W) CARP JOBE CONSTN H112 CONCORD ST
--MICHL STUDT R1105 VANCE ST
--NINNIE P (WID E FRANKLIN) H513 N MENDENHALL ST
--PEGGY D MRS BKBNDR JOSEPH RUZICKA INC R902 HAYWOOD ST
--RACHEL J STEN CONE MILLS R1815 GOLDEN GATE ST
--RICHD R (BRENDA G) EMP NICKLES RESTR H601C GILLESPIE ST
--ROBT C (IRENE C) (CRAVEN STEEL ERECTING CO) R RD 3 (GLFD COL)
--ROBT G ROOFER GATE CITY ROOFING R620 HIGH ST
--RUTH L MRS OPR GENL ELEC H1206 WHILDEN PL APT A
--SARAH TCH AYCOCK SCH R1712½ WALKER AV
CRAVEN STEEL ERECTING CO (ROBT C THAD M AND CARRO R CRAVEN) BLDG CONTRS 3033 HIGH POINT RD
CRAVEN SUE KEY PUNCH OPR A M PULLEN & CO R3924 DA DR
--THAD M JR STUDT R1000 PAMLICO DR
--THAD M (PEGGY K) (CRAVEN STEEL ERECTING CO) H1(PAMLICO DR
--WM B (LILLIAN C) SUPT WILLIAMS STEEL H211 HILLCREST DR
--WM E (ELIZ H) (CRAVEN RADIO & TV SERVICE) H432(TRINITY AV
--WM V (ETHEL C) SLSMN GULF OIL H2515 OAKCREST A
--WM V (FRANCES L) RTE MGR COCA-COLA H2700 STRATFORD DR
--WILLIE E RETD H1716 MC KNIGHT MILL RD
--WILMA T (WID JOHN L) ATNDT SUNSET NORGE LNDRY DRY CLN VILLAGE R2012 FREEMAN MILL RD
CRAVER COY W (WID D C) RETD H3400 SUMMIT AV
--FRANKIE L (MARILYN C) DRIVER OVERNITE TRANS H1 RUNYON DR
--MARTIN L SPNR CONE MILLS R1215 OAKMONT AV
--NOLA BKKPR GENL INSULATING R1005 ALAMANCE RD
--NOLA G MRS BKPR COCKERHAM CONSTN H763 JORDAN C
--PHYLLIS A MRS LOOPER KAYSER-ROTH HOSE R THOMASVILLE NC
--SARAH E TCHR AYCOCK JR HI SCH R1712½ WALKER AV
--WADE UPHOL BENBOW REPRODUCTIONS R HIGH POINT N
CRAWFORD A R (CATH B) ENGR NORTH STATE ENGRAVING H2001 ETTA CT
--ALBERT R727 DOUGLAS ST
--ALBERT S (MARY R) LNDRY MGR A & T COLLEGE H191 FINLEY ST
--ALLAN L (NANCY A) ESTIMATOR TALLEY ELEC H1317 DORSEY ST
--ALLEN S LAB JAMES HUTTON CONSTN R302 HUFFMAN S
--ALONZO J (LUCILLE L) SLSMN HASCO INC H2320 FERNWOOD DR
--ALPHONZO (ROSETTA) ROOFER MOSER HTG & ROOFING H716 MARSH ST APT 5
--ALVIS M (FRANCES H) CLK PO H1503 DORSEY ST
--AMELIA D TYP COUNTY HEALTH DEPT R3503 EUCLID S
CRAWFORD APARTMENTS 405 S MENDENHALL ST
CRAWFORD BOBBIE S MRS MUS TCHR 4604 FRIENDLY RD H4604 FRIENDLY RD
--BRANCH SLSMN CLYDE RUDD & ASSOCS R824 BESSEMER

CRAWFORD BRUCE D (Betty H), Publicity Director Tha himers, 203-11 S Elm st, Tel 274-4661, h301 N Elam Tel 299-8918

--BRUCE D JR STUDT R301 N ELAM AV
--CARL D (FLORENCE W) CLK BURL INDUS H3503 EUCLI ST
--CAROLYN STUDT R1519 GORRELL ST
--CAROLYN E H1711 LINDSAY ST
--CHARLES LAB STARMOUNT FOREST COUNTRY CLUB R727 DOUGLAS ST
--CLARENCE C REV (CHRISTINE S) PASTOR MT PLEASAN CHRISTIAN CH H908 STEPHENS ST

CRAWFORD & CO INSURANCE ADJUSTERS INC, Geo C MacFarland V-Pres, Insurance Adjusters, 201 Butler Bldg 430 W Gaston st, PO Box 1576, Tel 274-4631

CRAWFORD CREOLA S MRS DISHWSHR CURRY SCH R712 WILMINGTON ST
--D S EMP UNC H1404 AVALON RD
--EDITH J H521 GORRELL ST
--EDW E (RUTH T) REPRMN SOUTHEASTERN SIGHT & SOU H1807 DUBLIN DR
--ELSIE (WID CHARLES) MAID H727 DOUGLAS ST
--ERNEST W (FOYE A) SUPVR J P STEVENS & CO H320 FARMINGTON DR
--FANNIE H (WID WM L) R1608 TUCKER ST
--FOREST L (LEONA C) TRUCKER CONE MILLS R STAKESDALE NC
--FRAGER ROOFER GATE CITY ROOFING H858 VANCE ST
--FRANK H SLSMN HENRY WALKE CO R HIGH POINT NC
--FRED LAB R2700 MC CONNELL RD
--FRITZI H MRS NURSE CONE HOSP R524 WILLOWBROOK
--G WM JR (KAY) AGT EQUITABLE LIFE INS H3815 MO DR
--GEO R824 PEARSON ST

it's PET . . . you bet!

(See Page 50 Buyers' Guide)

CONVENIENT
Battleground Branch
1804 Battleground Ave.
Lewis Street Branch
122 E. Lewis
Installment Loan Dept.
04 N. Elm St.

Greensboro's
FIRST UNION NATIONAL BANK OF NORTH CAROLINA
NORTH CAROLINA'S FAMILY OF HOME TOWN BANKS
Greensboro Main Office - Southeastern Building
105 E. Market St., P.O. Box 3468
Dial 274-3201 (All Depts.)
(See Page 20 Buyers' Guide)

BRANCHES
Summit Shopping Center Branch
926 Summit Av.
Spring Garden Branch
3101 Spring Garden
Farm Service Dept.
122 E. Lewis

WFORD
EO W (HILDA B) H122 NORTHRIDGE ST
AYWARD A (ANNIE C) PORTER INTERSTATE BAKERIES
H1802 RANDOLPH AV
ELEN MRS MAID H813 ARLINGTON ST
JGH H (MAUDE C) STAFF MGR NORTH CAROLINA MUTUAL
LIFE INS H1519 GORRELL ST
JNTER A MRS EMP BELK'S H412 ARLINGTON ST
DA M PKR CONE MILLS R1404 AVALON RD
MOGENE B (WID JOHN) H410 N BEECH ST
NEZ J MRS MGR MC COLLOUGH KITCHEN R1110 SALEM ST
RVINE C (DOROTHY W) RETD H207 S TREMONT DR
OTIS (ALLIE G) H904 W TERRELL ST
AMES O (KATHRYN R) REPR SOU RY H201 S MENDENHALL
ST APT 4
DE (BERNICE) LAB THOMPSON-ARTHUR PAVING R543
PEARSON ST
OHN H (MARY S) UTILITYMN COLONIAL STORES H132
LAUREL ST
OHN O (PORTIA N) TCHR BENNETT COLLEGE H824
PEARSON ST
OHN W (ANN S) BUYER MEYER'S H1513 LARSON ST
OSEPH O JR (BOBBIE S) CARRIER PO H4604 FRIENDLY
RD
OSEPHINE S MRS MACH OPR BLUE GEM MFG H1506
LEXINGTON AV
ODY C MRS CLK NATL CASH REGISTER H929 DILLARD ST
ULIUS E REPILER CONTAINER CORP OF AM R806
NGLEWOOD ST
Y V MRS OFC SEC DILLARD PAPER R3815 MOSBY DR
RRY A JR (PATTI) SUPT OF AGENCIES JEFFERSON STD
LIFE INS H3030 SOURWOOD RD
RRY K (GERALDINE) BR MGR COVIL INSULATION R3809
SIMMONS CT
WRENCE A (OLIVE C) BKPR HARVEY WEST MUS H606
OWARD ST
WRENCE E (ELOISE B) PRNTR GBORO NEWS H806
NGLEWOOD ST
NNIE L (WID GORDON B) H1111 VANCE ST
ON CLN BLUE BELL R STOKESDALE N C
NDLE W (MYRL P) SLSMN SEARS H1504 HOMELAND AV
BEL MAID UNC
RVIN C (MARGT G) WITH CRAWFORD PAINT CO H1310
LWELL AV
RVIN C JR (PATRICIA M) PRES CRAWFORD PAINT
2313 LARKSPUR DR
RY D MRS MACH OPR BLUE GEM MFG R1608 TUCKER ST
RY J MRS MUSIC DIR BENNETT COLLEGE R2210
AKELAND RD
UDE C MRS BEAUTY SHOP 1519 GORRELL ST H1519
ORRELL ST
DGE OFC WKR COUNTY HEALTH DEPT R3503 EUCLID ST
DSON M (HELEN C) ASST MGR BURL INDUS H2303
ILLARNY DR
RMA J STUDT R410 N BEECH ST
IVE C MRS ORGANIST PRESBY CH OF THE COVENAT
506 HOWARD ST
IVER G MECH CONE HOSP R4718 LITTLE RD
CAR LAB CENTRAL MTR R812 DICK ST APT A
FORD PAINT CO MARVIN C CRAWFORD JR PRES CONTRS
308 ELWELL AV
FORD PATRICIA M MRS TCHR BESSEMER JR HI SCH
2313 LARKSPUR DR
TI MRS TCHR MURPHEY SCH R3030 SOURWOOD RD
IEBE R331 W LEE ST
RTIA N MRS INSTR A & T COLLEGE R824 PEARSON ST
ENIE B (WID THOS) H912 PICHARD ST
MOND LAB R858 VANCE ST
HD C (JULIA T) RETD H302 HUFFMAN ST
NIE SLSMN TIDEWATER SUP R RT 3 GUILFORD
LLEGE NC
COE (MARY M) (ROSCOE CRAWFORD & BRO) H2210
KELAND RD
H T OFC SEC BURL INDUS R1807 DUBLIN DR
S M (MARY D) WIRE POLISHER GBORO LOOM REED
608 TUCKER ST
S W (HATTIE M) MEAT CTR SOU FOODS H2112 VALE

S W MEAT CTR AM MEAT PRODUCTS R912 PICHARD ST
NON COOK'S HLPR SWAIN'S CHARCOAL STEAK HSE

Vertex Readyprint COPIERS . . . SUPPLIES . . . SERVICE
Travis Jones
PAUL B. WILLIAMS, Inc.
1001 BATTLEGROUND AVE. TEL. 275-0446
GREENSBORO, NORTH CAROLINA
A Kodak Products Dealer—(See Page 57 Buyers' Guide)

CRAWFORD
--VIOLA TEX WKR GUILFORD GARMENTS R1805 OAK ST
--WALTER (VIRGINIA) HLPR S&W CAFETERIA H707 RUGBY ST
--WILLARD LAB GENL CONCRETE CONSTN R2700 MC CONNELL RD
--WM A APPR TALLEY ELEC R THOMASVILLE N C
--WM H (INELL) H1110 SALEM ST
--WM N (DOROTHY) REAL EST 1601 W CORNWALLIS DR H1601 W CORNWALLIS DR
--WM N JR (DIANL C) SLSMN H202 FISHER PARK CIR
--WILMA L MRS CLK AETNA LIFE & CASUALTY R2320 FERNWOOD DR
--WORTH B (FRITZ F) SLSMN WAFCO MILLS H524 WILLOWBROOK DR
CRAWLEY BILL D (RUTH) SLS MGR GLFD DAIRY CO-OP ASSN H3007 NATHANIEL RD
--DAVID (CAROLYN) WITH CUSTOM MADE ORNAMENTAL IRON WKS H1318 MAYFAIR AV
--LEWIS (JESSIE) (CUSTOM MADE ORNAMENTAL IRON WORKS) H1300 OAKMONT AV
--LOUISE MRS CLN BLUE BELL H2022 HASSALL ST APT D
--SANDRA S MRS CLK CARO FRT CARRIERS R1318 MAYFAIR AV
--WILLIE A JAN CITY BD OF EDUC R951 E WASHINGTON
CRAYTON CAROLYN M MRS HOSTESS GLFD DAIRY CO-OP ASSN R3019 STRATFORD DR
--DOUGLAS L HLPR MC DONALD'S HAMBURGER R3919 STRATFORD DR
--EDW F (EURA P) BARBER KIRKMAN'S BARBER SHOP H416 N CEDAR ST APT 1
--JAMES E (MARION G) SLSMN DESIGNED PRODUCTS H677 PERCY ST
--JAMES E JR STUDT R677 PERCY ST
--LEE (CAROLYN) SYS ANALYST J P STEPHENS CO H3019 STRATFORD DR
--MANFORD E (TREVA R) MECH HOME SPECIALTY CO H2701 LAFAYETTE AV
--MARY A (WID W FRANKLIN) CLK TYP CONE HOSP R309 W FISHER AV
--TREVA W EMP S LA ROSE INC R2701 LA FAYETTE AV
CREAGH A H (MOMANA) SERV MGR SEARS H3409 LONDONDERRY DR
CREASEY JEANETTE A MRS SHADE MARKER BLUE GEM MFG H1029A OLIVE ST
CREASY ADA EMP BURL INDUS H230 BLANDWOOD AV
--JOHN H116½ TATE ST
CREATIVITY RESEARCH INSTITUTE ROBT J LACKLEN DIR 114 N ELM ST
CREDEMAN CONRAD H CHIROPRACTOR 906 RICHARDSON ST H906 RICHARDSON ST

CREDIT BUREAU OF GREATER GREENSBORO INC, Stanley C Culbreth Exec V-Pres-Mgr, Eugene B Greer Collection Mgr, Credit Reporting and Collections, 212 W Gaston st, Tel 275-7221

CREDIT CONTROL CORPORATION, Barnet S Silver V-Pres Licensed and Bonded, Collections, 4302 Dogwood dr, Tel 292-4921

CREDIT LOAN & FINANCE CO INC
A T SPRADLEY JR
MANAGER
SIGNATURE—FURNITURE
ENDORSER
LOANS
$10.00 TO
$600.00

(Continued On Next Page)

KING-ZANE Motors Inc.
● PONTIAC
● TEMPEST
FACTORY PARTS AND ACCESSORIES
BODY AND FENDER REPAIRS
AUTO REPAIRING BY FACTORY TRAINED MECHANICS
King-Zane Fleets, Inc.
DIAL 273-4431
508 - 12 N. ELM
USED CARS
422 N ELM
(See Page 11 Buyers' Guide)

NORTH STATE PYROPHYLLITE CO., INC.
PACO REFRACTORY PRODUCTS
FURNACE LININGS — FIRE BRICK — INCINERATORS
706 Rucker St. (Pomona) Greensboro (27407), P. O. Box 7247
Tel. 299-1441
(See Page 66 Buyers' Guide)

SUMMIT SHOPPING CENTER
27 Shops & Services — Plenty of Free Parking
Open Monday Thru Friday 'Til 9 P. M.
BESSEMER IMPROVEMENT CO., Managers
)0 E. Bessemer Av., Drawer X-1
(See Page 141 Buyers' Guide)
Tel. 273-0560

NORTH STATE CHEVROLET CO., INC.

SALES AND SERVICE

451 N. EUGENE PHONE 275-8471

WRECKER SERVICE

for Economical Transportation
CHEVROLET

MONTALDO'S
LADIES' READY-TO-WEAR, MILLINERY, LINGERIE, FURS, ACCESSORIES, COSMETICS and SHOES
COLONY SHOP and SPORTS WEAR — SECOND FLOOR
200 N. Elm St. at Gaston St. (See Page 34 Buyers' Guide) Tel. 275-1633

H. D. BARNES, Inc.
General Contractors
233½ N. Greene St., P.O. 2408 Dial 272-7396
(See Page 45 Buyers' Guide)

CREDIT LOAN & FINANCE CO INC—CONTD
PERSONALIZED AND CONFIDENTIAL SERVICE
116 N GREENE ST
TELEPHONE 273-9738

CREECH CLAUDE H (GENEVA E) CREDIT MGR PET DAIRY PRODUCTS H805 N ELAM AV
--ELMER (PEGGY) STUDT H1401 NORTHFIELD ST
--HAROLD STUDT R1401 NORTHFIELD ST
--JAMES A DRIVER SUN TAXI R2410 SPRING GARDEN
--JOHN B (KATH O) AUD SEARS H2621 DAVID CALDWELL DR
--JOHN B JR U S M C R2621 DAVID CALDWELL DR
--JOSEPH D (NANCY M) ASST DIR U N C H1816 COLONIAL AV
--JULIAN H (SALLIE V) (CREECH'S MUSIC SHOP) H813 GLENWOOD AV
--RUTH OFC SEC MANOR MOTEL H901 MAGNOLIA ST
CREECH'S MUSIC SHOP (JULIAN H CREECH) 813 GLENWOOD AV
CREED ARIAIL B (JACQUELINE R) V-PRES L W ROUTH CONSTN H113 E KEMP RD
--BESSIE M (WID W ARVIE) MACH OPR CARD INDUSTRIES H2015 KERSEY ST
--CARRIE O SPNR CONE MILLS R1707 ROSELAND ST
--CYNTHIA SLSWN ROSE'S STORE'S R CHURCH ST
--DONALD C PKR CONE MILLS R2000 CHURCH ST
--HARRISON E (NANCY) MTCEMN GLFD DAIRY CO-OP ASSN R RITTERS LAKE RD RD 1
--HENRY L (THELMA G) SECT MN CONE MILLS R1417 WALNUT ST
--HUGH M (SAMMIE W) ENG JOHN C GREY & ASSOCS H3213 DREISER PL
--JAMES L SWPR CONE MILLS R1707 ROSELAND ST
--LEE O (SYLVIA) LOAN MGR WACHOVIA BANK & TRUST H1801 ALLENBROOK DR
--MARGT S MRS OFC CASH ROSE'S STORES R1601 BUFFALO ST
--MARY J R308 S SPRING ST APT 2
--R C CLK WOLF'S GRO H712 DEVON DR
--ROGER (LINDA) CLK PO H1904 AUTUMN CT
--THOS W (LUCAS CLNS) R RD 2 BROWN SUMMIT NC
--WILLIE M DRIVER TEASLEY'S R RT 8
CREEDE EDITH F LABY TECH CONE HOSP R502 KIRKLAND ST
--R OSCAR (PEARL S) RTEMN GLFD DAIRY CO-OP ASSN H502 KIRKLAND ST
--RICHD C JR (LOIS F) MEAT CTR BESSEMER BI-RITE SUPER MKTS R910 HALL ST
--ROY D (MAGGIE H) SLSMN GATE CITY AUTO PARTS R RD 10 BOX 75
--SYLVIA B MRS ADMN ASST R AM NATL RED CROSS
CREEKMUIR BETTY W MRS CLK-TYP INT REV SERV R1217 GRAYLAND
--HARRY L (LAVINA A) RETD H1022 W MARKET ST
--HARRY M (BETTY W) ASST SLS MGR GATE CITY MTR H1217 GRAYLAND ST
CREGAR ASSOCIATES (DANL U CREGAR) CONSULTANTS 3807 HENDERSON RD
CREGAR DANL U (GWENDOLYN H) (CREGAR ASSOCIATES) H3807 HENDERSON RD
CREGER BETTY CLK JEFF LIFE R500 STIRLING ST
--HOWARD W (GLADYS R) SERVMN MEYER'S H500 STIRLING ST
--PEGGY J CLK JEFFERSON STD LIFE INS R500 STIRLING ST
CREGG NEWTON L (LUCILLE J) ASST AGCY DIR N C MUT LIFE INS H1109 GORRELL ST
CREGG
--NEWTON L (LUCILLE J) ASST AGCY DIR NC MUT LIFE INS R1109 GORRELL
CREMATA MARY MRS R1120 HERN AV
CRENSHAW ALLIESE C (WID WALTER) MAID H826 KING ST
--CHARLIE J (MAGGIE M) PORTER SOU RY H703 S O'HENR BLVD
--CHRISTINE G R860 PASADENA ST
--FRED H729 WILLOW CT
--HERSHEY (LULA C) LAB P LORILLARD CO H1610 E WASHINGTON ST
--HUGH L (PECOLA B) LAB CONE MILLS H860 PASADENA
--JAMES C (CLEO P) LM FXR LANE OF CAROLINA H913 HUFFINE RD
--ROBT L (VERA) CONSTN WKR H802 GORRELL ST
--THURMAN (NORMA S) JAN SBT & T H327 CUMBERLAND ST APT G
--WILLIE (ELIZ) WVR CONE MILL H2001 SPENCER ST APT D
--YVONNE E MRS NURSES AIDE CONE HOSP R2001 SPENCE ST APT D
CRES ALICE MRS STEN A & T COLLEGE R1630 PICHARD S
CRESCENT ELECTRIC SUPPLY CORP PATK R MC DAID PRES LIGHTING FIXTURES 1225 W LEE ST
CRESDY EMMA R MRS MUS TCHR 400 E LAKE DR H400 E LAKE DRIVE
CRESS ALICE M MRS WRTR CONE MILLS R904 FOREST HIL DR
--ERNEST M JR (ALICE M) SUPVR POSTAL TRANSPORTATI SERV H904 FOREST HILL DR
--RICHD G (SYLVIA L) SLSMN H4201 GREENPOINT DR
--SHERRY W MRS TMKPR CONE MILLS R904 FOREST HILL
CREVENSTEN LOUISE R (WID C R) H1006B HAMPTON ST
CREW JAMES R (NANCYE J) EQUIP MTCE A T & T H2812 SHERWOOD ST
CREWS ALICE A MAID DIXIE ROOFING R426 BOYD ST
--ALICE A MRS LIBRN LINCOLN JR HI SCH R1630 PICHA ST
--ARTH L (ALICE A) ATNDT P LORILLARD CO H1630 PICHARD ST
--BYNUM C JR (EVELYN W) TREAS FAMILY REALTY H1906 BELCREST DR
--CHARLES III (JOAN M) STUDT H1003B HILL ST
--CHARLES F (PEGGY T) AGT PEOPLES LIFE INS H1003B HILL ST
--DAN R (LILLIAN S) SLSMN THOMAS & HOWARD H1038 PALMETTO ST
--DANNY E STOCK CLK KAY JEWELRY R1038 PALMETTA ST
--ELDON G (BETTY S) DEP U S MARSHAL H1318 GUEST
--ELSIE C MRS R3011 MASONIC DR
--EVELYN W MRS TCHR JONESBORO SCH R1908 BELCREST
--FRANK R (DELORES W) EMP P O H1917 SPENCER ST
--GEO C (BEVERLEY) BUTCHER SWIFT & CO R RD 1 BROW SUMMIT NC
--HAZEL A MRS TCHR HUNTER SCH R5402 GUIDA DR
--HERMAN H (RACHAEL W) PILOT BURLINGTON INDUSTRIE H2301 ATLANTA ST
--INA T MRS RETD R1414 ELMER ST
--JACK STUDT R3503 DOGWOOD DR
--JACK C (MAXINE M) EMP BLUE BELL H3111 SHADY LA DR
--JACK H (HELEN J) ENG WESTERN ELEC H2010 BLUEMO DR
--JIMMY AGT PILOT LIFE INS R1372 LEES CHAPEL RD
--JIMMY L (DONNA Z) ASST MGR M & J FINANCE R KERNERSVILLE N C
--JOHN W (MARY L) DIST MGR MASSEY-FERGUSON INC H3503 DOGWOOD DR
--KATE H (WID CLEVE G) R2010 BLUEMONT DR
--LENA MRS PKR DIXIE BEDDING H704 CLAPP ST APT 1
--LOUISE PACKER P LORILLARD H1514 LOVETT ST
--LOUISE MRS H2002 LIONNE DR
--LOUISE S TEL OPR UNC R4129 CLIFTON RD
--LUCY R520 PARK AV
--MAUDE G (WID D FAIRE) H515 SUMMIT AV APT 1
--MAVIS F MRS OFC SEC BONITZ INSULATION R RD 1 H POINT NC
--NED P (ALICE T) BUTLER H426 BOYD ST
--POLLY H WVR RM WKR CONE MILLS R1372 LEE'S CHAP RD

DRINK Coca-Cola IN BOTTLES
TRADE MARK REG. U. S. PAT. OFF.
GREENSBORO COCA-COLA BOTTLING COMPANY

GUILFORD BUILDERS SUPPLY CO., INC.
"THE HOUSE OF QUALITY" COMPLETE LINE OF BUILDING MATERIALS "THE HOME OF SERVIC
1621 BATTLEGROUND AVE. (See Page 28 Buyers' Guide) DIAL 273-948

WIMBISH INSURANCE AGENCY INC.

FOR COMPLETE PROTECTION, CALL OR SEE US

(See Page 91 Buyers' Guide)

917-25 Southeastern Building — 102 N. Elm St. Dial 272-4174, 272-4175 and 272-4176

YOUR Independent Insurance AGENT

CREWS
--RACHAEL W MRS CASH PAUL W SCHENCK AGCY R2301 ATLANTA ST
--ROBT F (MARY E) ASST MGR CONE MILLS H2819 NORTHAMPTON DR
--ROBT H (ANN C) SERVMN INTERNATL HARVESTER H2627 WEST CT
--THOS (ALENE) HEAD MEAT CTR KROGER'S R KERNERSVILLE NC
--VIVIAN P COOK COLLEGE PASTRY SHOP R1717 SHERWOOD ST
--WYATT A (MABEL H) EMP STAGE DECORATIONS & SUP H118 TATE ST APT 1
CRIBB GENTRY EMP GEO C BROWN & CO R1820½ SPRING GARDEN
CRIBBIN CATHY E STUDT R2227 FRIENDLY RD
--DAVID H320½ S AYCOCK ST
--THOS J (NAOMI R) (A M PULLEN & CO) H2227 FRIENDLY RD
--THOS M USN R2227 FRIENDLY RD
CRIBBS LOUISE J MRS CASH HOME SECURITY LIFE INS R HIGH POINT N C
--ROBT P WVR CONE MILLS R2213 KERSEY ST
CRICKMORE GEO C JR PRES CRICKMORE OF G'BORO INC R HIGH POINT NC
CRICKMORE OF GREENSBORO INC GEO C CRICKMORE JR PRES TRAILERS 3818 HIGH POINT RD
CRIDER CLARENCE E MECH RYDER TRUCK RENTAL R RD 2 BOX 742 BROWN SUMMIT N C
--HOWARD L TEX WKR CONE MILLS R RD 2 BROWNS SUMMIT NC
--LAWSON JR (JO ANNE K) SPARE HD CONE MILLS R RD 2 BOX 112 BROWNS SUMMIT NC
--LESTER S LAB CITY DEPT PUB WKS R RD 1 GIBSONVILLE NC
--WADE H (THELMA) MECH BLACK CADILLAC OLDS R RT 5 BOX 383
CRIGLER BEULAH C MRS DESIGNER VESTAL'S FLOWER SHOP R911 ENGLEWOOD ST
--MAE C MRS DESIGNER VESTAL'S FLOWER & GIFT SHOP R911 S EUGENE ST
CRIHFIELD G STEVENSON (ELIZ K) (DOUGLAS RAVENEL JOSEY & HARDY) H1511 COLONIAL AV
CRIMM FRANCES C MRS SUPVR CITY BD OF EDUC H1212 WHILDEN PL APT C
CRIP & JOHN AUTO REPAIR CO (JOHN FORSYTHE ALLEN D TEASLEY) 300 STATE ST
CRISCO ALVIS W CARP H3218 FREEMAN MILL RD
--CENA I (WID ROBT) MACH OPR BLUE GEM MFG R1409 CYPRESS ST
--DARLENE S OPR SBT&T R1409 CYPRESS ST
--EARL (DARLENE S) FORMN CONE MILLS H1409 CYPRESS ST
--ELLA H2416B LAWNDALE DR
--ELWERT H (RUTH H) H1633 FREEMAN MILL CT
--JAMES F (ELIZ S) PNTR BREWER'S PAINT H127 AUNT MARYS AV
CRISCOE L C (LOUISE) SLSMN W F FANCOURT CO R201 FREDERICK RD
--LOUISE J MRS SLSWN C H SLATER REALTY & MTGE R201 FREDERICK RD
CRISP CATH (WID THOS A) MAID R709 TUSCALOOSA ST
--HATTIE MRS MAID HOLIDAY INN H500 GILLESPIE ST APT 2
--JOE UPHOL A & T COLLEGE
--JOHN W PRNTG RM WKR CONE MILLS R REIDSVILLE NC
--PORTER L (JANE R) MGR GBORO RECORD H19 PICCADILLY CIR
CRISSMAN HOWARD G (ELAINE C) DIST MGR GBORO NEWS R BOX 751 ABERDEEN NC
CRIST WALTER E HON (WILMA) JUDGE COUNTY SUPERIOR CT R HIGH POINT NC
CRIST ALEX J STUDT R402 CRESTLAND AV
CRIST JOHN G (PAULINE J) (MINUTE SANDWICH SHOP) H402 CRESTLAND AV
CRIST M R (ILA G) MTCEMN BESSEMER IMPROVEMENT H3813 CAMERON AV
CRIST MARIA D STUDT R402 CRESTLAND AV
CRIST MARION R (ILA G) TRAFFIC CONTROL OFCR BESSMER IMPROVEMENT R3813 CAMERON AV

J. R. PITTS LUMBER CO., INC.

Building Materials—Hardware—Paint
KitchenAid Dishwashers—Sales and Service

1411 MILL STREET PHONE 272-8155

(See Page 29 Buyers' Guide)

CRIST
--PEGGY MRS (WID J H) H2011 OPAL DR
CRISTMAN EARL E (KATE C) WHSEMN SHAMROCK CORP R828 S ELM ST
CRISWELL VIVIAN CLK CONE HOSP H1246 WESTOVER TER
CRITCHER RUTH J MRS OFC SEC CONTROL DATA R2407 WOODBERRY DR
--WALTER M JR (RUTH J) ASSOCIATE EDITOR SOU TRADE PUBLICATIONS H2407 WOODBERRY DR
CRITE CECIL R PRNTG DEPT CONE MILLS R ELON COLLEGE NC
--JAMES R LAB CITY DEPT PUB WKS R1321 NEALTOWN RD
--WM B (BARBARA A) PNTR GBORO FNSHG H2111 BOTHWELL ST
CRITZ GEO C (FRANCES C) DIST SLS MGR DOUBLE ENVELOPE H403 N HOLDEN RD
--JAMES G USA R403 N HOLDEN RD
--RUSSELL C JR (MARTHA) JUSTICE DRUG R220 BLANDWOOD AV
CROCKER CAROLYN R2302 N ELM ST
--GEO B INSP PITTSBURGH TESTING LABY R PO BX 22 KERNERSVILLE NC
--GLEN (HATTIE MC) H1702 E MARKET ST
--LUCY SEC EUG G SHAW JR H309 ISABEL ST APT 5
--MACON R (MARY W) RES V-PRES AM INS CO OF NEWARK NJ H529 WOODVALE DR

CROCKER MICHAUX H (Mary W), V-Pres-Treas Jefferson Standard Life Insurance Co, 101 N Elm st, Tel 378-2397 h2302 N Elm st, Tel 273-6217

--WALKER F EMP AM DISCOUNT R2302 N ELM ST
CROCKETT ANN R719 GILLESPIE ST
--CARRIE D (WID J WM) R403 S EDGEWORTH ST
--ELLAWEES MRS PRSR A & T COL H719 GILLESPIE ST
--MILDRED OPR SBT&T H403 S EDGEWORTH ST

CROFT BUSINESS COLLEGE OF GREENSBORO, W J Daniel Jr Dir, Automation Accounting, IBM Training, Secretarial, Accounting Business Administration, Speed Writing Gregg Shorthand, Nancy Taylor Charm and Modeling, Day or Night School, Write Or Call For Information and Catalog, 407 Battleground av, Tel 272-6195 (See Page 137 Buyers' Guide)

CROFT JOHN W (LOUISE F) BELLMN H1700 PICHARD ST
--RUTH MAID H2001 SPENCER ST APT C
CROFTON WM H (SYLVIA M) PROGRAM DIR RED SHIELD H2808 STRATFORD DR
CROMAR CHARLES R JR (JANICE) SLSMN ADHESIVE TAPE CORP H2715 HOLLY DR
--JANICE C SERV REP SBT&T R2715 HOLLY DR
CROMART THOS H612B LAW ST
CROMER CHARLES WHSEMN STARR DAVIS CO R RD 4
--KATHRYN I MACH OPR TROXLER HOSIERY R RD 6 BOX 465A
--NORRIS B GLAZIER BINSWINGER GLASS R WINSTON SALEM NC
CRONE ERNEST L (ROSALYN P) SLSMN PASCAGOULA VENEER CO H1301 SURRY DR
CROOK BOBBY L (MARCELLA C) SLSMN GENL AIRLINE & FILM H3409 CLOVERDALE DR
CROOKE ALLIE NURSE MASONIC HOME R3200 OAKLAND AV
--J RAY (EULA K) SLS REP CYCLONE FENCE H1000 CASWELL DR
CROOM HARDY III (SHIRLEY S) CLUB MGR BURL INDUS H2400 FOUR SEASONS BLVD
CROPPS JOHN (AMANDIA) LAB R803 PEARSON ST
CROSBY CECIL E (MAGGIE M) H3702 CAUSEY ST
--CLARENCE E (EVELYN M) PRSR FOX CLNS & LNDRY H1506 ASHEBORO ST

WYSONG AND MILES CO.

Designers and Builders of Precision Machine Tools

Since 1903

Hwy. 29 N.
P. O. Drawer 0 - 2

TEL. 275-2864

(See Page 99 Buyers' Guide)

Brewer Paint and Wallpaper Company

- Residential
- Commercial
- Industrial
- Wallpaper
- Vinyl Wall
- Coverings

1424 Westover Ter.

TEL. 274-5403

(See Page 112 Buyers' Guide)

Dial 273-6919

BENNER & FIELDS, INC.

PLUMBING, HEATING and AIR CONDITIONING CONTRACTORS

Dial 273-6919

815 Winston Street (ORD) *(See Page B)* P. O. Box 344

PENNISI — MAYS INSURANCE AGENCY, Inc.
GENERAL LIFE - AUTO - BONDS - FIRE
Where You Buy An Agent - Not A Policy
1033 E.Wendover Av. (SEE PAGE 94 BUYERS' GUIDE) Tels. 272-6167 and 272-6168

Protect Your Home and Business
30 Years Experience in Law Enforcement
ANDERSON PATROL, INC. AND DETECTIVE AGENCY
PRIVATE INVESTIGATIONS Criminal—Civil—Industrial—Commercial—Licensed and Bonded
Graduate of 3 Schools Conducted by the F.B.I.
600 STANLEY WILLIAMS RD., P. O. BOX 7005 (See Page 54 Buyers' Guide) DIAL 299-3715

DICK & KIRKMAN, INC.
HEATING – AIR CONDITIONING – PLUMBING
INDUSTRIAL PIPING
MECHANICAL CONTRACTORS
See Page 86 Buyers Guide
P. O. BOX 9296
1147 BATTLEGROUND AVE. PHONE 273-8288

CROSBY
--DAISY M MRS COOK H1400A CUNNINGHAM ST
--ERNEST WTCHMN L RICHARDSON HOSP H991 ARMSTRONG ST
--EVELYN W MRS OFC SEC SMITH'S FUNERAL SERV R1506 ASHEBORO
--GENEVA LIBRN HAMPTON SCH H400 PEARSON ST APT A
--GUY R (MILDRED A) H1540 MC CORMICK ST
--HARVEY EMP F D LEWIS & SON R422 HIGH ST
--JAMES (NANCY C) H1108 LOMBARDY ST
--JAMES (LILLIE D) EMP F D LEWIS & SON H1305B E LEE ST
--LILLIE D MRS PRSR GBORO LNDRY & CLNS R1305B E LEE ST
--LOUISE W MRS MAID H1616 FREEMAN MILL RD
--MAGGIE MRS R1506 ASHEBORO ST
--MARION B MRS STEN STATE EMPLOYMENT SECURITY COMN R4015 FORDHAM BLVD
--PAUL L MECH CANTER ELEC R4015 FORDHAM BLVD
--ROSA L PRSR GBORO LNDRY & CLNS R1214 E WASHINGTON ST
--WM E (LULA M) PRNTG DEPT CONE MILLS H1305D E LEE ST
--WILLIE J (ROSA L) FNSHR JOSLIN CONSTN H1214A E WASHINGTON ST
CROSIER WM P SLSMN AM AGRL CHEM R ELLISTON VA
CROSLAND WILLIE JAN UNC H416 STEDMAN ST
CROSS ALVIN E (CLAUDETTE E) USAF H1904 LAMONT CT
--BEATRICE M MRS (CROSS CONSTN & REALTY) R RT 5
--CHARLES (MITTIE) MACH GBORO NEWS R ASHEBORO NC
--CHARLES F (KAY S) CLK SEARS H3619 CHURCH ST
--CLAUDETTE E MRS TAILOR HALL-PUTNAM CLO R1904 LAMONT CT

CROSS CONSTRUCTION & REALTY CO (William A Cross and Beatrice M Cross), Home and Commercial Custom Building, To Your Plans or Ours, Loans Arranged, 1025 E Wendover av, Tel 274-6181 and 273-3569

CROSS FAYE B MRS SEC CROSS SALES & ENGINEERING CO R531 WOODVALE DR
--GEO W (JESSIE M) RETD H1104 W NORTHWOOD ST
--HENRY W (RUTH F) REP XEROX CORP XEROX CORP H3207 SANDBURG DR
--J A JR (KAY K) STUDT H400 S MENDENHALL ST
--LAWRENCE C (SHIRLEY S) SLSMN H3102 SUMMIT AV APT D
--MARY D NURSE CONE HOSP R RD 4 BOX 538B
--PATRICIA B R531 WOODVALE DR
--PAULA S CLK-TYP JEFFERSON STD LIFE INS R RT 4 BOX 538B
--RIVIN R FORMN W H SULLIVAN CO R1411 DORSEY ST
CROSS ROAD BEAUTY SHOP (MRS ETHEL P BUSH) 3900 CHURCH ST
CROSS SALES & ENGINEERING CO WM S CROSS PRES-TREAS DONALD O TISE V-PRES FAYE B CROSS SEC ENG SUPS 824 WINSTON ST
CROSS V ANN CLK JEFFERSON STD LIFE INS R REIDSVILLE NC
--WM A (BEATRICE M) (CROSS CONSTN & REALTY) R RT 5
--WM S (FAYE B) PRES-TREAS CROSS SLS & ENGINEERING CO R531 WOODVALE DR
--WM S III STUDT R531 WOODVALE DR
CROSSLAND ELLIOTT (DORA G) FORM STR THOMPSON ARTHUR PAVING H1111 BILBRO ST
CROSSLIN JOSWPH E (SUZANNE D) ENG PREGEL PAPER H2219 WALKER AV
CROSWELL HARRY B (JUNE R) GENL MGR JOSEPH J STONE & CO H103 W NUT BUSH RD
CROTHERS ABNER B USN R304 N ELAM AV
CROTHERS
--ABNER G (PAULINE S) TREAS YOUNG MEN'S CHRISTIAN ASSN H304 N ELAM AV
--EDW K JR (JANE L) PERSONNEL DIR BURL INDUS H2314 DANBURY RD
--FRANK STUDT R304 N ELAM AV
CROTTEAU PAUL L NIGHT AUD GBORO TRAVELODGE H507 CHURCH ST APT 6
CROTTS A B SERVMN ORKIN EXTERMINATING R HIGH POINT NC
--C WAYNE WHSEMN S&W MTR LINES R4113 SACRAMENTO DR
--CHARLES E (LALA) EMP P LORILLARD CO H1302 KIZER CT
--CHARLES W (RUTH C) DRIVER RYDER TRUCK LINES H4113 SACRAMENTO DR
--CURTIS L (PATTY D) MACH FTR P LORILLARD CO H307 HAZELWOOD DR
--DENNIE H SLSMN WRIGHT'S CLO STORE R DENTON NC
--EARL TCHR BESSEMER JR HI SCH R RT 6 BOX 540
--JIMMIE STUDT R216 TATE ST
--JUDITH H2200 W CORNWALLIS DR APT 213
--JULIA H TYP UNC
--PATSY D RECPT COUNTY DEPT PUB WELFARE R307 HAZELWOOD ST
CROUCH BENNY L CRDR CONE MILLS R911 TUSCALOOSA ST
--ERNEST SPNR CONE MILLS R707 ASHEBORO ST
--FRANK W (THEO H) AGT INT REV SERV H3504 GROOMETOWN RD
--JAMES A MACH KAYSER-ROTH HOSE R911 TUSCALOOSA ST
--JOHN H JR (ELLA P) PLANNING DEPT J P STEVENS & CO H904 AVERY PL
--KATHRYN D MRS NURSE CONE HOSP R RT 2 BOX 372 MC LEANSVILLE NC
--MACK ASST PRO GREEN VALLEY GOLF COURSE R PARK AV
--OLEN PIPE FTR POMONA TC CO H911 TUSCALOOSA ST
CROUSE A BLANCHE (WID GEO W) H2515 FREEMAN MILL RD
--BETTY K MRS CLK JEFFERSON STD LIFE INS R615 JOSEPH TER
--CLARA W MRS OFC SEC SOU MAPPING & ENGINEERING R19 FRAZIER APTS
--GARY D STUDT R2513 FREEMAN MILL RD
--GEO C (JOANN) SLSMN LOWES GBORO HDW H3710 OAKWOOD DR
--GLENN B DRVR GULF OIL H2807 KILBOURNE DR
--JO ANN LABY TECH BRAME TEXTILE MACH R3710 OAKWOOD DR
--NANCY TCHR PAGE SR HIGH SCH H769 PERCY ST APT H
--THURMOND (BETTY K) MGR JOHNNY'S CABT SHOP H615 JOSEPH TER
--VIRGINIA R (WID GEO D) WARPER TNDR GUILFORD MILLS H2513 FREEMAN MILL RD
--WM W (CAROL W) SLSMN LOWE'S GBORO HDW H832 HOMELAND AV
CROUTHAMEL ALLEN A (RUTH S) RODMN TRULOVE ENGS H1411 WOODSIDE DR
CROW JANE H PROF UNC H109 MC IVER ST APT F
--NORWOOD W (DORIS W) YD MSTR SOU RY H2616 SPRINGWOOD DR
--RONALD W (MARTHA B) BUYER J P STEVENS H2212 CHELTENHAM BLVD
--SUSAN B ASST DR ROBT L TURNER R2616 SPRINGWOOD DR
--THOS H (LOTTIE G) BKRP SANDS & CO H4505 HARVARD AV
CROWDER BARRY ATNDT FLORIDA STREET 66 SERV STA R GROOMTOWN RD
--BONNIE F SPARE HD CONE MILLS R2415 SPRUCE ST
--BURLEY L (DOROTHY G) WVR CONE MILLS R4208 BELL ORCHARD RD
--DENNIS M (ROXIE H) ELECTN STARR ELEC H701 MOREHEAD AV
--DOROTHY C MRS BTRY FLR CONE MILLS R515 PISGAH CHURCH RD
--DOROTHY G MRS INSP CONE MILLS R4208 BEL L ORCHARD RD
--EDGAR L (DOROTHY C) BALER CONE MILLS H515 PISGAH CHURCH RD
--ERNEST HLPR ARMOUR AGRL CHEM R524½ HIGH ST
--HARVEY M (EDNA N) SHIP CLK BILTMORE DAIRIES H2709 BELMAR ST

Goodwin Inc.
Plumbing and Heating Contractors
Residential and Commercial
ALL WORK GUARANTEED
TEL. 275-9563
Nights and Holidays
TEL. 272-2287
719 Winston St. (Ord)
P.O. BOX 6011 SUMMIT STATION
(See Page 114 Buyers' Guide)

HARDWARE DISTRIBUTORS, INC.
Wholesale Distributors of
NATIONALLY KNOWN BUILDERS' HARDWARE AND SPECIALTIES
1105 PARK TER, P. O. BOX 20132 (See Page 83 Buyers' Guide) TEL. 299-7341

24 Hour
Ambulance Service
Oxygen and Two Way
Radio Equipped
Dial 272-5158
401 W. Market St.

HANES-LINEBERRY FUNERAL SERVICE
"The Home of Thoughtful Service for 47 Years"
COMPLETELY AIR-CONDITIONED
(See Page 73 Buyers' Guide)

Member by Invitation
National
Selected Morticians

CROWDER
--HERBERT T (IONA T) RECRUITER IN CHGE USN R5700 FRIENDSWOOD DR
--JAMES (DOT G) DOCK WKR OVERNITE H703 SUMMIT AV APT 2
--JAMES W (VIRGINIA W) SPNR CONE MILLS H2906 PLEASANT GARDEN RD
--JOHN B (VIRGINIA Y) ENG IBM H525 PARK TER
--JUANITA L MRS LPR TROXLER HOS H112 OAK CT
--LOUISE L (WID JOHN) ASST TO REGISTRAR GBORO COLLEGE H110 COLLEGE PL
--MAE M (WID JOE) CLN CONE MILLS H2415 SPRUCE ST
--MAGGIE G MRS WVR CONE MILLS R3616 IRWIN ST
--MAXINE J CLK AM INS CO'S R2709 BELMAR ST
--MILTON W FLDR CONE MILLS R1300 PHIPPS AV
--MINNIE B MRS MAID H158 W MC CULLOCH ST
--NOEL D (GLADYS S) SLSMN HALL-PUTNAM CLO H2407 SHERWOOD ST
--PHILIP L MGR MURPHY CORP R RT 1 (P G)
--PLATT EMP F D LEWIS & SON R101 POWELL ST
--RAYMOND T (HELEN O) AGT HOME SECURITY LIFE INS H2902 CHURCH ST
--PENEE M PRSR BLUE BELL R RD 7 BOX 161
--RICHD E (DOROTHY O) USN H3604 CALVERT ST
--RICHD E JR STUDT R3604 CALVERT ST
--ROBT T (LOUISE D) PRODUCTION WKR COCA-COLA H1402 CALDWELL ST
--VIRGINIA W MRS BTRY FLR CONE MILLS R2906 PLEASANT GARDEN RD
--WM H (BESSIE C) DEP COUNTY SHERIFF H4237 PRINCETON AV
--WM H JR PLATER R4237 PRINCETON AV
--WM H DEP COUNTY SHERIFF R4237 PRINCETON ST
--WM T (MINNIE L) TSTR WESTERN ELEC H1205 ARDMORE DR
CROWE LUCILLE MRS NURSES AIDE THE EVERGREENS H702 CLAPP ST APT 1
--RUTH MRS MAID JEFFERSON STD BLDG R713 POTEAT CT
--WM H (SARAH B) DRIVER RYDER TANK LINE H815 DANA PL APT C
CROWELL ANN B TCHR H1036 W MARKET ST APT 8
--B L MGR SOUTHERN BAKERIES R1001 JEFFERSON RD
--CARL W (MAXINE F) ENG SOU RY H2616 BEECHWOOD ST
--CHARLOTTE C NURSE CONE HOSP H1105 OLIVE ST APT C
--J V (MILDRED) OILER CONE MILLS R1600 HUFFINE MILL RD
--OLLIE B (WID W MARVIN) R207 GREEN VALLEY RD
CROWFORD LINDA R507 MT ZION RD
CROWIE ALLEN F (MARGUERITE) MGR LOCAL FINANCE H4014 DONEGAL DR
CROWLEY C HERBERT (BETSY S) BR MGR OCCIDENTAL LIFE INS OC OF CALIF H3008 KEELER ST
CROWN CENTRAL PETROLEUM CO RONNIE HILL MGR GAS STA 1601 SPRING GARDEN ST
CROWN ELECTRONICS (STEPH KUTOS EASHLEY DAWES) 720 W MARKET ST
CROWNFIELD FREDK R INSTR GLFD COL
CROWSON MILDRED B MRS ASST CASH UNC H701 CLIFFSIDE TER
--RONALD G SLSMN KRAFT FOODS R WINSTON-SALEM NC
CROZIER JAMES O (MARGT) H2718 ROCKWOOD RD
--JAMES O USA R200 CRAIG ST
--MARGT K MRS OFC SEC THE GAS HOUSE R2718 ROCKWOOD RD
--ODELL H (RUBY B) STEREO OPR GBORO NEWS H200 CRAIG ST
CRUCHFIELD FANNIE B H531 JULIAN ST
CRUDUP ANNIE MRS H5028 HIGH ST
--JACK H (MURIEL) PLANT WKR GEO C BROWN & CO H916 BELLEVUE ST
--JAMES (ANNIE) LAB THOMPSON-ARTHUR PAVING R313 BENNETT ST
--MAUDE MRS H2119 HILLSBORO ST
--MURIEL L MRS LAB INDUSTRIES OF BLIND R916 BELLEVUE ST
--OSCAR WAITER R5028 HIGH ST
CRUM & FOSTER GROUP OF INSURANCE COS EUGENE H SELF STATE AGT 610 PASTEUR DR
CRUM GARY L TECH CONE MILLS R RT 5 BOX 294
--JAMES H406 REGAN ST

Dillard PAPER COMPANY
"IF IT'S PAPER"
2751 PATTERSON ST. TEL. 299-1211
(See Page 112 Buyers' Guide)

CRUM
--LILLIE C MRS WVR CONE MILLS R RD 5 BOX 109C
--MARK H (LILLIE C) OVERHAULER CONE MILLS R RD 5 BOX 109C
--RAYMOND G (SYLVIA G) SUPVR CONE MILLS CORP H1326 WOODSIDE DR
--SYLVIA G MRS TRANSCRIBER JEFFERSON STD LIFE INS R1326 WOODSIDE DR
--WM C H1835 MIMOSA DR
CRUMBLIN FRANK M (ELIZ M) FCTY WKR METCO PRODUCTS H201 MARSHALL ST
CRUMBY HERBERT A (ALMA R) WRECKER SERV H3707 OAK GROVE AV
--HERBERT A JR GAS STA ATNDT R3807 OAK GROVE AV
CRUMLEY CHARLES H (CAROLINE W) DIST SLS MGR KELLY-SPRINGFIELD TIRE R CHAPEL HILL NC
CRUMP ANDREW RETD R1013 PEARSON ST
--ANNIE V (WID GEO M) R108 N MENDENHALL ST APT 4
--ARTH L (LOUISE J) JAN TAYLOR CLINIC H1073 RETREAT ST
--BILLY G (ALMA M) EMP (CRUMP'S CONFECTIONERY) H909 BROAD AV
--BOBBY (GEORGIA M) RTEMN GLFD DAIRY CO-OP ASSN H2226 DELTA PL
--CHARLES (ETHEL) ROOFER H803 ASHEBORO ST APT 3

CRUMP DONALD S (Margaret Kay), Asst Cash and Mgr Installment Loan Dept, First Union National Bank of North Carolina, 104 N Elm st, Tel 274-3201, h4505 Folcroft rd, Tel 299-1235

--EMY FNSHR L & E PACKAGING
--ERNEST L (MATTIE A) MTCE DEPT CITY BD EDUC H2001 SPENCER ST APT F
--EUG (WILLIE D) UTILITY MN PEK BOYS H2311 FORD PL
--FRANCES MRS NURSE DRS MERRITT MOORE & BUMGARNER R1902 FERNWOOD DR
--GEO (ANN S) CONSTN WKR H2222 BRADLEY ST
--GEO L (FRANCES L) SLSMN INDUSTRIAL TRUCK SLS & SERV H1902 FERNWOOD DR
--HELEN B MRS MACH OPR BLUE GEM MFG H601 SIMPSON ST
--HERMAN (VIRGIE G) DOCK WKR CENTRAL MTR LINES H2202 JONES RD
--JAMES (REBERT A L) SHOP HLPR NEWMAN MACH H307 E MC CULLOCH ST
--JERRY R2001 SPENCER ST
--JERRY (LORINE) PUR OPR CONE MILLS H214 RAY ST
--JERRY PWR OPR CONE MILLS R214 RAY
--JOHN STUDT R108 N MENDENHALL ST APT 4
--JOHN H (JOANNE B) TIRE CHANGER CHANDLER TIRE H1202 BELLEVUE ST
--LEWIS K (EMMA G) SERVMN ROYAL TYPEWRITER H615 MOBILE ST
--LOUISE J MRS NURSE 1072 RETREAT ST H1073 RETREAT ST
--MATTIE A MRS NURSE L RICHARDSON MEM HOSP R2001 SPENCER ST
--NORA MC MRS SLSWN PAUL ROSE STORE R311 N SPRING ST
--PEARL MRS R726 WILLOW CT
--R CODELLE CAFETERIA WKR ARCHER ELEM SCH H3417 JONAH TER
--ROSE S (WID JOHN C) H538 MACON ST
--WALLACE LAB CITY WATER & SEWER R RT 7 BOX 199 A
--WILLIE M MRS PKR DIXIE BEDDING R2311 FORD PL
CRUMP'S CONFECTIONERY (BILLY G CRUMP) 959 BEST ST
CRUMPLER ALLEN H (HILDA E) MAILER GBORO NEWS R1005 JEFFERSON RD
--BERTA R NURSE SUPVR STATE COMN FOR THE BLIND H211 N CEDAR ST APT 11

BROWN REALTY CO., Inc.
Commercial
Industrial
Residential
Sales
Rentals
Development
Management
214 Commerce Pl.
Dial 275-7624
Nights and Weekends 275-7625
(See Page 121 Buyers' Guide)

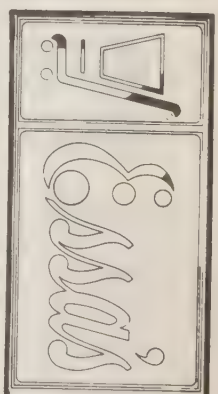

Super Market, Inc.
Groceries - Fresh Meats - Produce - Vegetables
900 Gorrell St.
Phone 273-0525

KIRK'S SINEATH MOTOR CO.
AUTO REPAIRS ● WRECKER SERVICE ● BEAR ALIGNMENT
819 BATTLEGROUND AVE. 24 HOUR SERVICE (See Page 18 Buyers' Guide) TEL. 272-3456

RIERSON WELDING SERVICE

CHAS. W. RIERSON
FLOYD RIERSON
CO-OWNERS

Heli-Arc Welding of Stainless Steel and Aluminum

PORTABLE EQUIPMENT
STEEL FABRICATORS

"Complete A.S.M.E. Certified Welding Service"

Dial 275-5826

919 CHURCH

(See Page 152 Buyers' Guide)

Brinsfield Lincoln - Mercury Inc.

— • —

Continental
Mercury
Comet

— • —

SALES
SERVICE

TEL.
273-6955

335 N. GREENE ST.

(See Page 7 Buyers' Guide)

YOUR Independent Insurance AGENT "SERVES YOU FIRST"

PHIL R. CARLTON, INC.

GENERAL INSURANCE
CARLTON BLDG.
232 W. MARKET ST.

Since 1915
(See Page 87 Buyers' Guide)
OPPOSITE COURT HOUSE

REAL ESTATE
PHONE 272-8157

Southern Mapping & Engineering Co.

216 Commerce Pl.
Phones 273-4441
273-4442

See Page 64 Buyers' Guide

CRUMPLER
--CAROLINE LAURIE'S SPORTS WEAR R YOUNG'S MILL RD
--CHARLOTTE S (WID LEE R) OFC SEC VIRGINIA CARO CHEM H1715 MADISON AV
--CLAUDIUS O (ROSA K) RETD H508 E LAKE DRIVE
--E ALLEN (JESSIE C) METER RDR CITY WATER BILLING DEPT H525 JEFFERSON ST
--GUTHRIE S (LOUISE M) EMP SOU OIL TRANSPORT H610 GARRETT ST
--JAMES B (GAIL H) DEPT MGR ODELL HDW H4600 GRAHAM RD
--JOSEPH T (CRUMPLER'S ANTIQUES) R WINSTON SALEM N C
--ROSA NURSE PIEDMONT MEMORIAL HOSP R508 E LAKE DR
--SARAH M STUDT R525 JEFFERSON ST
--WM C R1739 FREEMAN MILL CT
--WILLIE A (MAE R) H1739 FREEMAN MILL CT
CRUMPLER'S ANTIQUES (JOSEPH T CRUMPLER) 432 BATTLEGROUND AV
CRUMPLEY SAML L SHOE SHINER NEWNAM'S BARBER SHOP R102 EAST ST
CRUMPTON ELBERT R1305 GULF CT
--ELLA C AIDE THE EVERGREENS R1305 GULF CT
--GARLAND LAB CITY ST DEPT R824 JULIAN ST
--JOHN D (ELLA) BUFFER CHANDLER TIRE H1305 GULF CT
--JOHN H (JOANNE B) SERVMN CHANDLER TIRE R1202 BELLEVUE ST
--JOHN W (JEWELYN D) MECH AIRE FLO HTG & AIR CONTDG H1708 FAIRBROTHER ST
--KATH W MRS BKPR ELEC SERV & SLS H1015 PALMETTO ST
--MAUDE A (WID JOHN) H1421 E WASHINGTON ST
--WARREN (BETSY) ELECTN HOWARD L LEDBETTER CONTR R BURLINGTON NC
CRUSE CHARLES L (MARIE B) ASST OPR ENG DUKE PWR H109 MONTCASTLE DR
--GENE C (MARY) MTR GRADER OPR THOMPSON-ARTHUR PAVING R MT PLEASANT NC
--JANE C MRS OFC CLK MOSS DOG SHOWS R1315 MAYFAIR ST
--MOLLIE T MRS R2317 SPRING GARDEN ST
--VIVIAN H1717 SHERWOOD ST
CRUTCHFIELD ALFORD M MECH GUILFORD FARM & INDUS SLS R RT 1 JUELIAN N C
--ALICE STUDT R1301 PEMBROKE RD
--ANN G STUDT R1810 N ELM ST
--ARNOLD J (LETHA H) GUARD WESTERN ELEC H4126 CLIFTON RD
--AVALINE P MRS BKPR ELEC SUP & EQUIP R1702 INDEPENDENCE RD
--BARRY D (JEAN) STOCK RM MGR MC COLLUM R203 KIRK RD GBORO
--BERNARD R (YVONNE B) SLSMN JACK'S COOKIE R RT 9

CRUTCHFIELD-BROWNING DRUG STORE, Thos G Crutchfield Pres, Benjamin F Collins Jr V-Pres-Treas-Mgr J A Cannon Jr Sec, Prescriptions, Prompt Delivery Service, 2166 Lawndale dr, Tel 274-6308 (See Page 56 Buyers' Guide)

CRUTCHFIELD CARL (MINNIE N) LAB H2319 FORD PL
--CARL T (RUBY R) H3850 GREENPOINT DR
--CAROLYN E BMO UNC
--CARRIE E MRS SPLR CONE MILLS R2502 SPRUCE ST (WID)
--CHARLES L TEX WKR CONE MILLS R RD 2 BOX 176 GIBSONVILLE NC
--CLIFTON D (ANNIE M) KIER BOILER CONE MILLS H1603 UPLAND DR
--COLUMBUS W (CARRIE E) BOBBINMN CONE MILLS H2502 SPRUCE ST
--CORA L (WID ADAM A) R3405 KIRBY DR
CRUTCHFIELD
--DORA A (WID CLARENCE) H304 ISABEL ST
--DORIS S MRS BKPR BRUCE & JENKINS LBR R1201 PEMBROKE RD
--DOROTHY DISHWASHER APPLE HSE RESTRS R1106 ARCHER ST
--EDNA MACH OPR BLUE BELL H917 MC CORMICK ST
--ELIZ ASST LIBRN GLFD COL
--FLORENCE H (WID ROSCOE J) H3310 SPRING GARDEN ST
--FRED L (CRUTCHFIELD CABINET SHOP) R304 ISABEL ST
--FRED L H2007 S ELM ST
--HATTIE R (WID VERGIL) SPNR CONE MILLS H2018 NIAGARA ST
--HENRY (NAVY S) JAN GBORO COLLEGE R603 NANTUCKET ST
--J RAYMOND (JESSIE M) SLSMN APPLIANCE & TV CENTER R209 PINEBURR RD
--JAMES N (EUNICE G) RETD H412 WESTOVER TER
--JAMES T DRFTSMN PIEDMONT AERIAL SURVEYS R RT 2
--JEANETTE MRS CLK R L COSTELLO & CO R2010 URBAN DR
--JESSIE M TCHR JESSE WHARTON SCH R209 PINE BURR RD
--JOHN E (AVALINE P) EMP BURL INDUS H1702 INDEPENDENCE RD
--JUNIUS B ASST CHF INT REV SERV R1025 JEFFERSON RD
--LESLIE B (MILDRED G) SLSMN PEPSI-COLA H1501 HOMELAND AV
--LINCA A MRS CLK JEFFERSON STD LIFE INS R BURLINGTON NC
--LUKE YDMN R2319 FORD PL
--LUTHER HLPR ED V TURNER SIGN R343 W LEE
--MARVIN R DEP COUNTY SHERIFF R RD 4 BOX 209 KERNERSVILLE NC
--MARY NURSES AIDE CONES HOSP R1603 UPLAND DR
--MICHL H (WANDA) WITH LIBERTY LOAN H3806 MOSBY DR APT D
--MOSES (FAYE R) ASSOC SPORTS EDITOR GBORO NEWS H208 BEVERLY PL
--MYRTLE S (WID OSCAR) MAID H3901 FREEMAN MILL RD
--NAVIE EMP STEVENS BROS POULTRY R603 NANTUCKETT ST
--OTTIE M (WID ROBT E JR) H107 WILSON ST

CRUTCHFIELD PLUMBING & HEATING CO, O H Westmoreland Pres, B H Westmoreland V-Pres-Treas, Mrs Helen W Highfill Sec, Complete Plumbing and Heating Service 339 W Lee st, Tel 273-9434

CRUTCHFIELD RICHD A COLOR SHOP WKR CONE MILLS R RD 1 GIBSONVILLE NC
--ROBT W (VIVIAN) WHSE MGR WALKER MARTIN INC R RD 4 KERNERSVILLE NC
--RONALD J SERV MGR KIRKMAN & KOURY R GRAHAM N C
--RYAN C SLSMN ANDCO INDUSTRIES R2513 OAKCREST AV
--T ANN STUDT R307 COUNTRY CLUB DR
--THELMA C MRS CLK JEFFERSON STD LIFE INS R RD 1 MC LEANSVILLE NC

CRUTCHFIELD THOS G (Clarice W), Pres Crutchfield-Browning Drug Store, 2166 Lawndale dr, Tel 274-6308 h307 Country Club dr, Tel 272-6840

--VIRGINIA MATRON COUNTY JUVENILE DETENTION HOME R RD 7 BOX 482
--W A (DORIS S) SLSMN SEARS H1301 PEMBROKE RD
--WALTER (RUTH G) WASHMN BAYSINGER SINCLAIR SERV R HIGH POINT N C
--WM (BETTY) SLSMN BELK'S R1810 N ELM ST
--WM E (JEANETTE R) H2010 URBAN DR
--WM T JR (CAROLYN E) EMP BELK'S DEPT STORE H1204 GRACEWOOD DR
--WM W PRINT DEPT WKR CONE MILLS R BOX 472 OAK RIDGE NC
--YVONNE B MRS CLK KAVANAGH-SMITH & CO R RD 9
CRUTHIS ANNIE W MRS BINDERY WKR JOSEPH J STONE & CO R RT 10 BOX 390
--J R (ANN) DRIVER GATE CITY OIL CO R RD 10
CRUZ FRENANDO (WALKIRIE) MACH OPR CARO FABRIC LABEL H802 CASTLEWOOD DR
CRUZE RICHD T (JULIET C) TRAINEE J P STEVENS CO H1230 WESTOVER TER
CRYMES CONRAD C (DORIS G) MAILER GBORO NEWS R BOX CLIMAX NC

F. D. LEWIS AND SON, Inc.

READY-MIXED CONCRETE

348 W. Lee St., P. O. Drawer 3325 Telephones Concrete Plant 272-2128, Office 272-0118

(See Page 37 Buyers' Guide)

TALLEY ELECTRIC CO., Inc.
ELECTRIC HEATING • ELECTRIC CONTRACTORS • AIR CONDITIONING
COMMERCIAL — RESIDENTIAL
1109 Battleground Ave. (See Page 59 Buyers' Guide) Phone 274-1531

RYMES
-HERBERT T (DORIS D) APPR GBORO NEWS R BOX 4 CLIMAX NC
RYSTAL TAP ROOM (WM C DOGGETT CHARLES P WATSON) RESTR 1625 E MARKET ST
UDD ROBT (LYNDA) POLICEMN CITY POLICE DEPT H144 EISENHOWER ST
UDE CLINTON D TRUCKER CONE MILLS R2008½ CHURCH ST
-ERNEST H (ANNE H) SURVEYOR 220½ W MARKET ST RM 7 H1203 SPRING GARDEN ST
-ISABEL C (WID WENDELL H) PRIN BESSEMER ELEM SCH H5[illegible] HOLT AV
-MICHL W (JOSEPHINE T) USAF R1203 SPRING GARDEN ST
-REGINALD H ARCHT R1203 SPRING GARDEN ST
-ROBT M DRFTSMN CARD SURVEY & MAPPING R1203 SPRING GARDEN ST
UDWORTH JAMEN W SUPVR CITY TRAFFIC ENG DEPT R922 JEFFERSON RD
-VIRGINIA MRS BMO A M PULLEN & CO R922 JEFFERSON RD
ULBERSON DELORES MRS EMP CAMEO HOSP H1806 WILLORA ST APT 9

ULBERSON JAMES M (Joan B), V-Pres Mortgage Loan Dept Wachovia Bank & Trust Co, 200 S Greene st at Sycamore st, Tel 275-0411, h1210 Briarcliff rd, Tel 272-6254

ULBERT EMMY R215 S SPRING ST APT 2
ULBERTSON GAIL C MRS LEGAL SEC EGERTON & ALSPAUGH R216 BEVERLY PL
-LOUISE S (WID E A) BEAUTY OPR H1401 TWAIN RD
ULBRETH ANNIE R MRS R2403 CYPRESS ST
-ARNOLD A DRIVER GBORO LNDRY & CLNS R RD 1 BOX 183
-ARNOLD A JR (FRANKIE I) PUB RELATIONS PILOT LIFE INS H3115 FARMINGTON DR
-BRENDA S R3[illegible] SHANNON DR
-CHARLES T (SARA L) FIREFIGHTER CITY FIRE DEPT H2214 HUBERT ST
-CLAUDE M (RUBY B) OVERSEER CONE MILLS H2504 CYPRESS ST
-CLAUDIA STUDT R2504 CYPRESS ST
-HAROLD E (AILEEN S) DEPT MGR BI-RITE SUPER MARKETS R WINSTON SALEM NC
-JAMES W (HORTENSE C) ASST OVERSEER CONE MILLS H302 SHANNON DR
-LELA COOK MADE RITE SANDWICH R310 MURRAY ST
-LELA R (WID CASA B) H1119 GLENWOOD AV
-SARA L MRS ASST TREAS SHAMROCK CORP R2214 HUBERT DR

ULBRETH STANLEY C (Frankie F), Exec V-Pres-Mgr Credit Bureau of Greater Greensboro Inc and Greensboro Merchants Association Inc, Mgr Medical Dental Credit Bureau, Office 212 W Gaston st, Tel 275-7221 h4120 Dogwood dr, Tel 299-6722

-WALLACE JR EMP BLUE BELL R2403 CYPRESS ST
-WALLACE R (ERIS S) BEAMER CONE MILLS H2403 CYPRESS ST
ULCLASURE CHARLENE OFC SEC FRED ALAN NOVELTY R2206 FAWN DR
-RILEY D (HELEN S) SUPVR WESTERN ELEC H2206 FAWN DR
ULCLASURE EMORY W JR (FLORENCE S) ARTIST WFMY H303 EDNEY RIDGE RD
EMORY W (ANNIE D) WTCH REPR 402 HILLCREST DR H402 HILLCREST DR
JACQUELINE OFC SEC WESTERN ELEC H2726 ROCKWOOD RD
LLEN JOHN B III STUDT R4606 FRIENDLY RD
JOHN B (CATH D) SLSMN DENNISON MFG H4606 FRIENDLY RD
-MILDRED OPR SBT&T R1256 TUCKER ST
-RICHD E ACCT MGR RYDER TRUCK RENTAL H1256 TUCKER ST
LLER ESTIE H (WID FLOYD D) H4701 W MARKET ST
F DAVID JR PNTR R4701 W MARKET ST
-HENRY A (IRENE E) DRIVER WESTERN AUTO SUP H2200 HARDIE ST
- D MECH J P STEVENS & CO R682 CHESTNUT ST
-ROLAND DRIVER AM PARCEL SERV R411 O'FERRELL ST
-TROY L PNTR R4701 W MARKET ST

MULTIPLE LISTING SERVICE
LUPTON REALTY COMPANY
SALES – MANAGEMENT – RENTALS
101 Dockery St. (See Page 124 Buyers' Guide) Tel. 274-2122

CULLEY JOHN L (MARIE M) (JOHNNY'S REPR SHOP) R248 SUMMIT AV
--NANCY B (WID WILL) H3603 HIGH POINT RD
CULLINGHAM SIDNEY J JR (LORRAINE H) SLS MGR CAM CORP H2601 NETHERWOOD DR
CULLIS LELA W (WID ARTH W) R203 TATE ST APT 1
--MARY I PROF GBORO COLLEGE H203 TATE ST APT 1
CULLOM JESSE M (MARGT C) FORMN DEBARTOLO CO H618 WAUGH ST
CULP DANL M SLSMN R202 N HOLDEN RD
--DOROTHY C (WID DANL M) H202 N HOLDEN RD
--DOROTHY L TCHR R202 N HOLDEN RD
--DUDLEY STUDT R202 N HOLDEN RD
--MARY MAID SEDGEFIELD INN H800 GRANITE ST
CULPEPPER THOS J (OLA S) CLAIMS SUPVR SOU RY H2632 BEECHWOOD ST
CULVER EUG (BETTY) SLSMN HOME IMPROVEMENT H2505 LANE RD
CULVERHOUSE FRANK M (MARY J) MKR ARMOUR AGRL CHEM H1419 CLIFFWOOD DR
CUMBEE JESSE J (MARY C) HLPR H V ALLEN CO R1007 WATKINS ST
CUMBERBATCH ANNIE MRS NURSES AIDE L RICHARDSON MEM HOSP R RT 1 BOX 92 GIBSONVILLE NC
CUMBERLAND COURTS INC CLAYTON M STRICKLAND AGT RENTAL AGTS 610 LINDSAY ST
CUMBIE ALBERT M (ADELLA W) AGT NATIONWIDE INS H904 MONTPELIER DR
CUMBY ERNEST (OPAL T) CONSTN WKR H1108 OAKLAND AV APT 2
--MARY A H915 CRANBROOK ST
CUMMING CALVIN RETD R312 RAY ST
--ESTHER PRIV SEC GLFD COL

CUMMINGS ADDIE M (WID ERNEST I) H1005 JULIAN ST
--ANNIE R1202 RANDOLPH AV
--B ODELL HSE PARENT GUILFORD REHABILITATION HSE R RT 2 SUMMERFIELD NC
--BARBARA C MRS CLK GATE CITY SAV & LOAN R815-A DANA PL
--BLANCHE (BLANCHE'S SWEET SHOP) H1304 ASHE ST
--CALVIN H JR (ALICE H) JAN CENTRAL SCH H1312 ASHE ST
--CARLON R (ANDREA L) ASST FORMN THOMAS TREE SERV H716 DILLARD ST
--CHARLES W (POLLY B) STMFTR DIXON & WAYNICK H1906 MARION ST
--CLARENCE D (LOUISE F) UTILITY MN SPARKLE 3-MINUTE CAR WASH H2119 EDMOND DR
--CLYDE D (LOUISE D) PRES PATTERSON'S SEAFOODS R RD 1 (GLFD COL)
--CLYDE D JR (DORIS C) MECH BELLAMY AUTO SERV R3908 SPRINGBROOK DR
--CONSTANCE R149 W MC CULLOCH ST
--CORINE B LNDRY WKR UNC
--DAVID C PRES GUILFORD DAIRY CO-OPERATIVE ASSN INC R STAGE COACH TRAIL (GLFD COL)
--DORIS C MRS CLK JEFFERSON STD LIFE INS R3908 SPRINGBROOK DR
--ELBERT E CRD GRNDR CONE MILLS R RD 2 REIDSVILLE NC
--GEO L KEY PUNCH OPR WESTERN AUTO R RT 3
--GURNEY C H429 W LEE ST
--HARRY L (EAZORA W) PRES DIXIE ROOFING R RT 7 BOX 498
--HATTIE H1014 PERKINS ST
--HERMAN E JAN U N C H208 W BRAGG ST
--IRA E (ROSALIA M) CLK PO H705 CLAPP ST APT 6
--IRENE M MRS RETD H116 LAUREL ST
--J B LAB CITY WATER & SEWER R315 BORDER'S TER

COAL Heat
Greensboro ICE & COAL CO., INC.
"Where Quality is a Fact"
Fuel Oil
Kerosene
IRON FIREMAN STOKERS AND OIL BURNERS
Dial 272-3171
407 Prescott
P.O. Box 357
ICE GOLD
(See Pages 35 and 69 Buyers' Guide)

EXPERT Roofing
Moser Heating & Roofing Co., Inc.
LLOYD A. FRY, Bonded Roofing
2008 ASHE ST. TEL. 274-2605
(See Page 50 Buyers' Guide)

DOWNTOWN
203-211 South Elm
TELEPHONE (ALL STORES)
274-4661
(See Page 52 Buyers' Guide)
Thalhimers
THE FASHION STORES
SHOPPING CENTERS
Friendly Shopping Center
and
Summit Shopping Center

Greensboro's Complete Outfitters for Men and Boys Since 1890
Vanstory CLOTHING COMPANY
Jefferson Standard Bldg., 107-109 N Elm St.
Tel. 275-2807
(See Page 32 Buyers' Guide)

PEGRAM-WEST, INC.
CUSTOM WOODWORK - BUILDING MATERIALS - READY MADE PRE-FINISHED KITCHENS
405 E. Meadowview Rd.
(South Elm Street at Tobacco Warehouse)
Tels. 273-6958, 273-6959 and 273-695
(See Page 27 Buyers' Guide

CUMMINGS
--JAMES PORTER STARMOUNT FOREST COUNTRY CLUB R613 MARTIN
--JAMES D (JUDITH B) SLSMN BEAUNIT FIBERS H22 PICCADILLY CIR
--JAMES M (MADELINE) LAB THOMPSON-ARTHUR PAVING R W-25 APACHE ST
--JAMES W R503 S O'HENRY BLVD APT 18
--JIMMY C (ANN H) MECH BULLOCK & HUMBLE CONTRS H1310 JOYCE ST
--JOHN D PRNTR CAROLINA PRTG CO INC H230 SOUTH PARK DR APT 2
--JOHN G (ANNIE B) H2116 WRIGHT AV
--JOHN H (MARY) EMP STARMONT FOREST CLUB H735 PEARSON ST APT 3
--LARRY R (BARBARA) H815 DANA PL APT A
--LEWIS STUDT R1512 HOOKS ST
--LOUISE PRSR BLUE BELL R RD 3 (GLFD COL)
--LOUISE D MRS V-PRES-SEC-TREAS PATTERSON'S SEAFOODS R RD 1 (GLFD COL)
--LOUISE F MRS BOOKMOBILE LIBRN CITY PUB LIBRARY R2119 EDMOND DR
--MARVIN C (LORETTA P) MACH HERCULES MACH WKS H914 HIGHLAND AV
--MARY E (WID JOHN H) R1015 LINDSAY ST
--MARY S (WID JAMES E) MAID H2510 ASTER DR
--MONA M MRS OPR ENNIS BEAUTY SALON H4211 HARVARD AV
--NANNIE S MRS H1137 LANDRETH ST
--ODELL FIREMN CITY BD OF EDUC R RT 2 BOX 373
--PATRICIA O MRS CLK JEFFERSON STD LIFE INS R RT 2 BOX 148-B-1 BROWNS SUMMIT NC
--PAULINE R801 GIBSON ST
--RALPH CLK PATTERSON'S SEAFOODS R RD 1
--RAY W (JANE M) UPHOL BENNETT'S UPHOLSTERING H908 CHERRY ST
--REBECCA (WID WM) R807 RUGBY ST
--ROBERTA MAID H149 W MC CULLOCH ST
--RODNEY F (MARY A) DELMN CARO DEL H1228 LOLLY LA
--SARAH PRSR SNO-WHITE CLNS & LNDRY R323 E LEE ST
--SHIRLEY STUDT R801 GIBSON ST
--STANLEY C (MARGEL L) DRIVER J P STEVENS & CO H705 MOBILE ST
--SYLVESTER JAN CITY BD OF EDUC R RD 2 BOX 371
--THEO G (CLARA B) CARP H4408 CORNELL AV
--THOMAS STUDT R1512 HOOKS ST
--WAYNE MECH RICE AUTO SLS R RD 3 BOX 75
--WILBUR (ANNIE) PLMB A B CHRISTOPHER PLMB R1010 ASHEBORO ST
--WILLIADA MAID R116 LAUREL ST
--WM S JR (NAOMI P) CLK JUSTICE DRUG R SUMMERFIELD NC

CUMMINS DIESEL SALES CORP, Gerald L Clapp Mgr, All Purpose Power Engines, Automotive Construction and Marine Engines, 60 to 700 HP, Sales Parts and Service U S Hwys 29 and 70, PO Box 748, Tel 275-4532

CUMMINS DIESEL SALES CORP GERALD L CLAPP MGR BR 513 W CRESCENT BLVD
CUMPTON PEGGIE MAID R630 ASHEBORO ST APT 5
CUNCAN JAMES W MECH CUMMINS CAROLINA DIESEL R HIGH POINT NC
CUNDIFF FREDK D (HYLA B) TCHR WASHINGTON SCH H1816 CURRY ST
--HAROLD S (JEWEL C) JAN A & T COL H411B STEWART ST
--HYLA B MRS TCHR BLUFORD SCH R1816 CURRY ST
--WILL M (KATIE H) R1302 ROTHERWOOD RD
CUNNINGHAM BLAIN W (MARIE) MECH INTERSTATE BAKERIES H1607 HOBBS RD
--C DECATUR JR (MARGOT H) WITH NATL SPINNING H1614 COLONIAL AV
--CECELIA J MRS TYP A & T COLLEGE R1708 S BENBOW RD
--CREALA H822 BELLEVUE ST
--CYPRIAN R A (IDA W) ASSOC PROF A&T COL H1110 E MARKET ST
--CYPRIAN R A JR STUDT R1110 E MARKET ST
--DONALD E R3506 MADISON AV
--ETHEL CLN BLUE BELL R1812 BRITTON ST
--GENEVA OPR SARTINS BEAUTY SHOP R ASHEBORO ST

CUNNINGHAM
--JASPER B (JANICE N) MGR MILES SHOES H1607 TEXTIL DR
--JESSIE MRS MAID H606 WATSON ST
--JIMMIE (CECELIA J) CHAUF H1708 S BENBOW RD
--JOE W ACCT H & R BLOCK R414 CRESTLAND AV
--JOHN M INSTR UNC H126 S MENDENHALL ST APT 4
--JOHN R (MAXINE G) REP LIGGETT & MYERS H1300 GRACEWOOD DR
--KAREN S STUDT R1607 HOBBS RD
--LILLIAN F SUPVR UNC H414 CRESTLAND AV
--MAE HLPR GBORO LNDRY & CLNS R521 ARLINGTON ST
--MARIE (WID TOM) COOK PROXIMITY ELEM SCH H2101 LUTHERAN ST
--MARY (WID RICHD) H310 YORK ST
--MARY P MRS R822 BELLEVUE ST
--MAXINE G MRS NURSE DR MARBY & JOHNSON R1300 GRACEWOOD
--MERIWETHER L (EVELYN B) ASST V-PRES WACHOVIA BAN & TRUST CO H1116 BUCKINGHAM RD
--ROBT E (BARBARA S) ACCT 114 N ELM RM 207 H3506 MADISON AV
--ROBT E JR R3506 MADISON AV
--RUTH OFC SEC COUNTY HEALTH DEPT H1013 N ELM ST APT A3
--THOS (EUNICE) MACH GIBBS MACH SHOP H604 ARLINGTO ST
--THOS STUDT R604 ARLINGTON ST
--WADE H309B GANT ST
--WILLIE (ETHEL) CHAUF H1812 BRITTON ST
CUNY LULA MRS MAID H537 KRUZE ST
CUP ROLAND (EVELYN) PLASTERER R409 N DUDLEY ST
CURL AUBREY L (LELIA B) AGT SOU LIFE INS H2514 TIMBER LA
--BARBARA H MRS WITH CURL'S QUALITY OIL CO R RD 1 BOX 349 MC LEANSVILLE NC
--BENNY A (CURL'S MASONRY) R RD 1 LIBERTY NC
--CLYDE J (JANICE D) BRKMASON H1608 CATAWBA AV
--FRED D (BARBARA H) MGR CURL'S QUALITY OIL R RD 1 BOX 349 MC LEANSVILLE NC
--HOMARD W AGT HOME SECURITY LIFE INS R SILER CITY NC
--JAMES B (MAY C) BRKLYR H3917 BAYLOR ST
--KATIE B (WID CLIFFORD) H1005 BENJAMIN PKWY
--KENNETH (PATSY) DRIVER CANADA DRY H1918 WOODSIDE DR
--R DONNELL STUDT R2004 LIBERTY DR
--RALPH A (VIOLA G) PRES-TREAS COML ROOFING H2004 LIBERTY DR
--VIOLA G MRS V-PRES-SEC COML ROOFING R2004 LIBERT DR
CURL'S MASONRY (BENNY A CURL) MASON CONTR 2900 E MARKET ST
CURL'S QUALITY OIL INC FRED D CURL MGR FUEL 707½ ENGLISH ST
CURLEE JOHN ENG M E EAKES H1817 VILLA DR
--LINCA OFC SEC CARO FABRIC LABEL R2416 LAWNDALE DR
--ROBT H (ELOISE H) BR MGR WINN-DIXIE STORES H2508 WOODVIEW DR
CURLEY ESTELLE W MRS TYP A & T COLLEGE R832 ROSS AV
--JAMES H (ESTELLE W) JAN A&T COL H832 ROSS AV
CURRAN DANL C (LOIS B) (BASIC FURNITURE STYLES & CO) H1117 HILL ST
--DANL C JR STUDT R1117 HILL ST
--WM B STUDT R1117 HILL ST
CURRENCE DOROTHY R MRS NURSES AIDE L RICHARDSON MEM HOSP H706 BURBANK ST
CURRENT JOHN S (MATTIE W) RETD H108 S AYCOCK ST
CURRIE ARCHIE A (THELMA) SLSMN SUNSHINE BISCUITS R DURHAM NC
--BARBARA C MRS TCHR KISER JR HI SCH R1208 W CORNWALLIS ST
--CHARLES W (BERNICE G) TIRE CHANGER K & M TIRE H401A HUFFMAN ST
--DAVID (QUEEN E) STOCKMAN WESLEY LONG COMMUNITY HOSP H405A HUFFMAN ST
--HENRY C (NANNIE C) EMP P LORILLARD CO H905 TUSCALOOSA ST
--JOHN STUDT R1205 COLONIAL AV

AMOS INSURANCE AGENCY, INC.
YOUR Independent Insurance AGENT
● AUTO
● MARINE
● FIRE
● SURETY BONDS
● BOILER
COR. 4th ST. and FAIRVIEW ST.
P. O. BOX 6308 (SUMMIT STA.)
GREENSBORO N. C.
DIAL 273-0593
(See Page 92 Buyers' Guide)
Find Us Fast In The Yellow Pages

for Economical Transportation
CHEVROLET
Over29 Years Service
TRADERS CHEVROLET CO., INC.
SALES AND SERVICE
GENUINE CHEVROLET PARTS AND ACCESSORIES
215-217 E. Market St. (See Page 12 Buyers' Guide) Tels. 272-2146 — 272-21

STARR ELECTRIC CO., Inc.
ELECTRICAL CONTRACTORS and ENGINEERS
(See Page 61 Buyers' Guide)
1421 Battleground Ave.
Dial 275-4544

URRIE
-LARRY B (BETTY L) TECH HALL & MC CHESNEY H2110 LUTHERAN ST
-LOIS L TCHR PS R210 SHAW ST
-LOLA MRS WAITRESS BOSTON CAFE H229 BAKER DR
-M BETTY STUDT R1208 W CORNWALLIS DR
-MARION H REV (BARBARA C) PASTOR FELLOWSHIP PRESBY CH H1208 W CORNWALLIS DR
-MITCHELL SHT MTL WKR M D BEAN SHT MTL R RT 8
-ROGER K MECH GATE CITY MTR R1236 TUCKER ST
-SALLY F STUDT P1205 COLONIAL AV
-SARAH F OPR SBT&T R431 W SYCAMORE ST APT 2
-TEMPIE J MAID H210 SHAW ST
-WILEY J (LOUISE W) WHSEMN CANADA DRY H1506 HOOKS ST

URRIE WM M REV (Margaret H), Assoc Pastor First Presbyterian Church, Office 617 N Elm st, Tel 275-2567 h1205 Colonial av, Tel 275-4839

-WILLIE G (HELEN G) DELMN STRANDBERG TELEV & APPL H2010 EARKSDALE DR
URRIER WM PRSR BLUE BIDR CLNS R1405 BELLEVUE ST
URRIGAN WM T (FLORENCE H) MAIL & BAGGAGE CLK SOU RY H2407 CAMDEN RD
URRIN ARAH H BKPR 1ST UNION NATL BK R3014 ROBINHOOD DR
-G CLINTON (BERNICE F) SLSMN PIEDMONT BARBER & BEAUTY SUP H4229 PRINCETON AV
GWENDOLYN E TCHR PAGE SR HI SCH R5402 FRIENDLY MANOR RD APT B
LYNETTE NURSE CONE HOSP H1107 OLIVE ST APT C
PEARLIE MRS BKPR FIRST UNION NATL BK R3014 ROBIN HOOD DR
THOS B (ARAH H) DEPT MGR BELK'S H3014 ROBIN HOOD DR
VIRGINIA L NURSE CONE HOSP R1107C OLIVE ST
RRY DMNSTN SCH OF UNIV OF NC AT G'BORO HERBERT E VAUGHAN JR 1119 SPRING GARDEN ST

RRY EARLINE INSTR BENNETT COLLEGE R1217 E WASHINGTON ST
EILEEN H EMP ALDERMAN STUDIOS H303A N TREMONT DR
FRANK R (SHIRLEY F) SHADER CONE MILLS H1619 FAIRVIEW ST
FRANKLIN M (NANCY) FORMN T&A TRUCKING R LEXINGTON NC
FRANKLIN R TEX WKR CONE MILLS R1619 FAIRVIEW ST
HARRY L WVR CONE MILLS R4422 TRINITY AV
HERMAN R (HAZEL O) SHIP CLK VICK CHEM.H2610 PINE LAKE DR
ISAIAH (ELIZ C) JAN A&T COL H813 DUKE ST
JAMES F JR (GLENDA R) WARPER CONE MILLS R1207 ARLEE ST APT C
JAMES T SHT MTL WKR M D BEAN SHT MTL CO R RT 8
JESSE R (MARIE L) STEREO GBORO NEWS R1020 DEWEY ST
LAURA M MRS MAID H612 WATSON ST
LELIA MRS H1406½ MINOR ST
LILLIE J (WID THOS A) MUS TCHR 908 DILLARD ST H908 DILLARD ST
MINNIE L TCHR PRICE SCH H106 N BENBOW RD
NORMAN JAN GBORO COLLEGE H1218 E MARKET ST
PEARL W MAID R612 WATSON ST
ROSALYN E NURSES AIDE CONE HOSP R1903 ALBANY ST
TERRY R1406½ MINOR ST
T'S RECORD & GIFT SHOP (CURTIS D MOORE) 2031 E MARKET ST
TIS ANITA H MRS BKBNDR JOSEPH RUZICKA INC R RT 1 CLIMAX N C
ARBARA S MRS CLK-TYP SOU SERV R1421 VICTORY
ETTY R TYP UNC
ILLY SERVMN GEORGE'S MOBILE HOMES OF GBORO R GARRETTS MOBILE HOME PK
ILLY R (JEAN) DELMN EGERTON WHOL H2406 HARDIN ST
REVARD A (MARY) SERVMN PIEDMONT NATL GAS H1300 ANDOVER AV
ROCKINGTON W HLPR ASSOC MECH CONTR R3014 SHAMROCK DR
DENNIS (BEATRICE D) SUPVR DUKE PWR H834 GLENWOOD AV

Lawn and Garden Equipment
Baldwin-Garrett Co., Inc.
1011-1015 S. Elm St.
Tel. 274-6343

(See Page 65 Buyers' Guide)

CURTIS
--CHARLIE B (MABEL H) DEPT HEAD JOSEPH RUZICKA INC H321 E HENDRIX ST
--COLON D METER RDR DUKE POWER R834 GLENWOOD AV
--CORA L R2110 GEORGIA ST
--D ERNEST (MARY E) H1113 LATHAM RD
--DELOIS M MRS TRANSCRIBE MACH OPR JEFFERSON STD LIFE INS R RT 4 BOX 624B
--DENNIS T (LUCILLE C) SPNR CONE MILLS H1203 PARK AV
--DOUGLAS B (JANE B) V-PRES CURTIS PACKING CO INC H535 AUDUBON DR
--DOUGLAS F (AUDREY W) INSP FOUNDERS FURN H4303 ALMA ST
--EDDIE STUDT R2213 HARDIE ST
--EDISON M (POLLY E) STAFF SUPT P O H2213 HARDIE ST
--EDW H (BEATRICE) PRES CURTIS PACKING CO INC H1315 WESTRIDGE RD
--EMMA M MRS R1739 WILLOW RD
--FLETA P (WID CLEMENT M) H1310 W MARKET ST
--FRANK J (WINNIE K) RETD H1400 MAPLE ST
--G DARRELL PRSMN GBORO PRNTG R RANDLEMAN NC
--GARY F (REBECCA) H776 W FLORIDA ST
--GARY W (MAXINE) PNTR NEWMAN MACH R RD 10 BOX 207
--GEO H1044 HILL ST
--GRACE J MRS BKPR GUARANTEED SUP R HIGH POINT N C
--GURNEY L (SHIRLEY I) U S A F H1305 SYKES AV
--H F MRS H315½ TATE ST
--HAL J (HOLLIS) CREDIT MGR KING-ZANE MTRS R RT 1 BURLINGTON NC
--HARRY J MRS H1700 N ELM ST APT G4
--HAZEL A MRS BR MGR GATE CITY SAV & LOAN R2212 REYNOLDA RD
--HEBRON H (HAZEL A) BARBER NEWNAM'S BARBER SHOP H2212 REYNOLDA RD
--J H H1421 VICTORY ST
--J NORMAN (JEAN M) SEC TREAS CURTIS PACKING CO H3708 FRIENDLY RD
--JERRY INSTR ARTHUR MURRAY DANCE STUDIO R KING COTTON HOTEL
--JOHN STUDT R307 LEFTWICH ST
--JOHN A (LILLIE T) CHAIRMN OF THE BD CURTIS PACKING R CLIMAX NC
--JOHN R STUDT R1315 WESTRIDGE RD
--LEWIS H (MATTIE H) H1544 THOM CT
--MABEL H MRS BKBNDR JOSEPH RUZICKA INC R321 E HENDRIX ST
--MABLE W MRS MACH OPR BLUE BELL R RD 1 JULIAN N C
--MARY B (WID OLIN W) NURSE CONE HOSP H3014 SHAMROCK DR
--NOLA E (WID WM M) H505 GRANITE ST
--OLIN W (MARY B) H1905 PALM ST
CURTIS PACKING CO INC E H CURTIS PRES D B CURTIS V-PRES J N CURTIS SEC TREAS MEATS PKRS 2416 RANDOLPH AV
CURTIS PAT R776 W FLORIDA ST
--RICHD E (ELLEN) TABULATOR OPR JEFFERSON STD LIFE INS H1415 WAY SIDE DR
--ROY (ETHEL) SLSMN JONES BROS BKY R RT 4
--SANDRA K R776 W FLORIDA ST
--SUSAN M MRS OFC SEC PURGASON INS SERV R201 E VANDALIA RD
--THOS L (ANNIE M) PRNTR ASST CONE MILLS H307 LEFTWICH ST
--VIRGIL C DRIVER DAIRY FARM EQUIP R2308 BOTHWELL ST
--VIRGIL C (DOROTHY B) DRIVER DAIRY FARM EQUIP H2308 BOTHWELL ST
--WALTER A H607 LUCERNE ST

DIXIE EMPLOYMENT Agencies
"The South's Best"
Offices In Principal Cities
Sales Management Office Phone: 275-4521
600 Dixie Bldg.
125 S. Elm St.
(See Page 63 Buyers' Guide)

Complete Home Furnishings
NEW and USED
FURNITURE
COOKE FURNITURE CO.
We Buy, Sell or Trade New and Used Furniture and Appliances
627 S. ELM ST. (See Page 76 Buyers' Guide) TEL. 272-2073

N. C. MONROE CONSTRUCTION CO., Inc.
GENERAL CONTRACTOR
2710 Martinsville Rd., P.O. Box Drawer 359
al 288-1030
See Page 44 Buyers' Guide
ASSOCIATED GENERAL CONTRACTORS OF AMERICA

DIXISTEEL BUILDINGS
(Forever Beautiful)
Commercial — Industrial — Institutional
Suitable for most every need, for further Information, Tel. 288-1030
N.C. Monroe Construction Co., Inc.
(See Page 144 Buyers' Guide)

Stop THAT LEAK

ARTIS Plumbing Co.

State Lic. 1848

- RESIDENTIAL
- COMMERCIAL
- INDUSTRIAL

REPAIRS A SPECIALTY ALWAYS

ON THE JOB!

DIAL 273-3297
NIGHT 273-0142
107 Raleigh St.
(See Page 113 Buyers' Guide)

TEXACO

Distributor
CENTRAL OIL CO. INC.

GASOLINE
MOTOR OILS
KEROSENE
FUEL OIL

City Wide Filtered and Metered Service
DIAL 299-1771
OR
299-0766
3416 SPRING GARDEN ST.
(See Page 71 Buyers' Guide)

UNITED TIRE SALES

Fisk Tires — Recapping — Wheel Alignment and Balancing

903-905 West Lee St. (See Page 146 Buyers' Guide) Phone 275-9633

CURTIS
--WM A ASST OFC MGR HOWARD CONSTN R1400 MAPLE ST
--WINNIE K MRS WNDR CONE MILLS R1400 MAPLE ST (PROX)
CURTISS ANDREW USA R1211 W MARKET ST
--BENJ B STUDT R1211 W MARKET ST
--DOCK PHYS UNC H1211 W MARKET ST
--REILY H JR (ROMONA) H1808 MADISON AV
--ROBT E TCHR PROXIMITY SCH R1508 SPRY ST
CUSTOM BUSINESS FORMS (RICHD E NOLEN) 1856 PEMBROKE RD RM 5

CUSTOM CABINET SHOP (William T Michael), All Types of Wood and Plastic Cabinets, Tops, Shelving, 1307 Elwell av, Tel 272-0216 and Old Oak Ridge rd, Rt 3, Box 171 Tel 668-2118

CUSTOM REPRODUCTIONS (P D WILSON) PHOTOGS 830 JULIAN ST
CUTCHIN BUILDING 202½ W MARKET ST
CUTHBERTSON DONALD P (BARBARA S) POLICEMN CITY POLICE DEPT H1417 WALNUT ST
--EVAN A (LOUISE S) BARBER SEARS H2952 ISAAC'S PL
--FRED M (FRANCES C) DFR CONE MILLS H1407 VINE ST
--HAZEL P MRS SPLR CONE MILLS R2107 MC KNIGHT MILL RD
--LAWRENCE (ROBERTA E) LAB ODELL HDW H105 DURHAM ST
--LAWRENCE STUDT R105 DURHAM ST
--ROY L H2113 JOE LOUIS BLVD
--WM P SECT MN CONE MILLS R2107 MC KNIGHT MILL RD
CUTHRELL VANDIE E ATNDT 70 TRUCK STOP H2509A FIELDCREST RD
CUTLER-HAMMER INC HAROLD W BRYANT BR MGR ELEC EQUIP 1813 PEMBROKE RD
CUTLER LEON J MGR AIR CONTROL PRODUCTS R5706 BUDDINGWOOD DR
--RUTH MRS SLSWN H224 N EDGEWORTH ST APT 6
--WM E (ELSIE) PORTER CONE HOSP H1105B LOGAN ST
CUTTER LOIS J LECTURER UNC
CUTTING LEAH B MRS CASH JUSTICE DRUG R RD 8 BOX 144
CUTTINO FRED USN R217 EAST ST
--JASPER (RUTH C) WAITER H708 POTEAT CT
--RICHD JR USN R217 EAST ST
--RICHD (DAISY L) WRPR TNDR CONE MILLS H217 EAST ST
CUTTS GWENDOLYN W MRS SUPVR SBT&T H1700 N ELM ST APT E4
--JAMES C (MYRTLE S) DRIVER BLUE BIRD TAXI H2801 WILDWOOD DR
--MYRTLE S MRS SIZER KAYSER-ROTH HOSE R2801 WILDWOOD DR
CUTTS SHOE SHOP (JOHNIE L BECK) REPRS 304 S ELM ST
CYBRYNSKI MIKE (SALLY C) (GREENSBORO WINDOW CLEANING CO) H506 CHANCERY PL
--RONALD USN R2319 FERNWOOD DR
--WALTER O (RUBY P) (GREENSBORO WINDOW CO) H2319 FERNWOOD DR
CYCLONE FENCE J RAY CROOKE REP (SLS OFC) 1834 PEMBROKE RD RM 6
CZORNIJ PETER (RUTH M) CHEM OPR CHARLES PFIZER & CO H1712 RAYSTON DR

D & B ROOFING & SUPPLY CO (Charles Danford and Charles Byrd), Tar and Gravel 20 Year Guaranteed Bondable Roofs, Alcoa Aluminum Siding, Storm Windows and Doors Asbestos Shingle Siding, 510 Denny rd, Tels 288-4585 Nights 288-1438

D & L APPLIANCE PARTS CO INC DENNIS E BRACKETT MGR 636 S CEDAR ST
D-L-M INC HORACE T DAVIS PRES J D SUMMERS V-PRES ABE B LEAVITT SEC-TREAS OFC BLDG 1219 BATTLEGROUND AV
D & M CONSTRUCTION CO (L K DODD, RALPH MOORE) 1417 BATTLEGROUND AV
D & M WHOLESALE SALVAGE (W BRUCE MOORE) WHOL GENL MDSE 226 N FORBIS ST
D & S ATLANTIC TIRE SALES (CHARLIE C DYE CHARLES W SHERRILL) 1100 W LEE ST
DABABIAN JACK K (GRACE S) V-PRES CAMERON-BROWN CO H100 KNOLLWOOD DR
DABBS BILLIE G BKPR FIRST CREDIT CO OF GREENSBORO R4007 SPRINGBROOK DR

DABBS FURNITURE MOVING & STORAGE CO INC, Robert F Dabbs Pres-Treas, Robt W Oakley V-Pres, Mrs Jacquelyn F Dabbs Sec, Furniture, Cash or Credit, 313-15 E Market st, Tels 274-7907 and 272-3068

DABBS JACQUELYN F MRS SEC DABBS FURNITURE MOVING & STORAGE CO INC R2607 SHERWOOD
--LAWRENCE EMP GBORO LNDRY R1906 FAIRBROTHER ST
--MARIE MEAT WRAPPER BESSEMER BI-RITE SUPER MKT R2508 WILLIMS ST
--O'NEAL (LINDA) BINDERY WKR GBORO PRNTG R2617 PINECROFT RD
--REEDIE C (BILLIE F) PRSMN GBORO PRNTG R4007 SPRINGBROOK RD
--ROBT E (MARIE) SUPVR GBORO DAIRY DISTR H2508 WILLIAMS ST
--ROBT F (JACQUELYN F) PRES-TREAS DABBS FURNITURE MOVING & STORAGE CO INC H2607 SHERWOOD ST
--VIOLA (WID GEO) H3608 CHURCH ST
DABEAU PATSY E MRS R1702 TROGDON ST
DA BEIRO LINDA S MRS OPR SBT&T H1034 PALMETTO ST
DADD FANNIE M MRS RETD R2525 CORK ST
DADISMAN NEAL W (SOPHIA) SLSMN SOU METER & SUP CO H2405 EMERALD DR
--WM J (RACHEL S) SUPT CEMENT ENAMEL OF NC H2305 GLENHAVEN DR
DAGENHART BESSIE (WID HENRY) H764 ALONZO CT
--DANIEL F (JEAN B) MANAGEMENT CONSULTANT PROFESSIONAL MANAGEMENT H2508 MURRAYHILL RD
--DAVID R (SYLVIA T) ASST MGR LOCAL FINANCE H3208 IMMANUEL RD
--DORIS B MRS OFC SEC YOUNCE & WALL R1818 INDEPENDENCE RD
--ETHEL V MRS TRANSFERER LYNCH HOS MILLS R3912 HONAN DR
--H WILSON (VIRGINIA W) ASST OVERSEER CONE MILLS H2512 VINE ST
--HAROLD L (DORIS B) MGR MC DONALD'S HAMBURGERS H1818 INDEPENDENCE RD
--JESSE C MECH ROMEO GUEST ASSOCS R3912 HONAN DR
--JIMMY STUDT R2512 VINE ST
--REBECCA CLK CONE MILLS R2512 VINE ST
--RUTH B (WID L W) SANDWICH MKR MADE-RITE SANDWICH H807 5TH AV APT 4
--SHEILA M UTILITYWN LYNCH HOS MILLS R3912 HONAN DR
--VIRGINIA W MRS SPARE HD CONE MILLS R2512 VINE ST (WO)
DAHLEM OTTO H REGIONAL MGR TOLEDO SCALES CO R CHARLOTTE NC
DAHLFUES MARGT P MRS CLK INT REV SERV R2613 SPRINGWOOD DR
--ROBT E (MARGT P) RETD H2613 SPRINGWOOD DR
--RUTH A CLK JEFFERSON STD LIFE INS R2613 SPRINGWOOD DR
DAIL SEE ALSO DALE
--D TERRY (BARBARA M) CASH MC DONALDS H119 W SMITH ST APT 6
--GEO W (FRANCES B) DFR CONE MILLS H1401 BOGART ST
--SELMA MRS SLSWN WOOLWORTH'S R FRIEND WAY RD
DAILEY AUDREY M MRS BKPR ART SHOP R631 S CEDAR
--CARL C (RUTH B) WTCH MKR ROSS JWLRS H811 TUSCALOOSA ST
--HILDA B MRS (WM J) CASH TIME LOAN & FINANCE R RD 1 BOX 146
--JAMES B INSPECTOR RETAIL CREDIT R GIBSONVILLE NC
--JANET G TCHR CALDWELL SCH R1017A LOGAN ST
--ROBT L (EDITH H) TCHR PAGE SR HI SCH H2308 MICHELLE LA
--WM B (AUDREY M) ENG WBIG H631 S CEDAR ST
--WM J AGT PRUDENTIAL INS R RD 1 BOX 226

DAILY BLAIR L (FRANCES R), ATTORNEY-AT-LAW, 722 SOUTHEASTERN BLDG 102 N ELM ST, TEL 275-6311, H116 BEVERLY PL, TEL 299-8397
DAILY MAID BAKERY (ROBT J PADGETT JR) 950 SUMMIT A

DAILY NEWS-GREENSBORO
(See Greensboro News Co)

LOWDERMILK REALTY, Inc.

REAL ESTATE — SALES — APPRAISERS — INSURANCE

"If It's Real Estate, It Will Pay You To See Us."

M.L.S. 316 S. Eugene St. (See Page 123 Buyers' Guide) Tel. 275-853

DOWNTOWN STORE
101-11 S. ELM COR. MARKET ST.
TEL. 275-0461

BELK'S

(See Page 51 Buyers' Guide)

SUBURBAN STORE
FRIENDLY SHOPPING CENTER
616 FRIENDLY CENTER RD.
TEL. 292-0960

DAIRY COUNCIL OF HIGH POINT & GREENSBORO, Janie Ruth Pleasant Executive Dir, 914 N Elm st, Tel 273-1159
DAIRY FARM EQUIPMENT CO ELMER W GRAVES JR PRES-TREAS JAMES LYNCH V-PRES MRS THERESA M GRAVES SEC 1401 E BESSEMER AV
DAIRY SPECIALTY CO INC E W GRAVES PRES WYLIE C GRAVES V-PRES MRS J B GRAVES SEC 333 S DAVIE ST
DAKOTA APARTMENTS 3600 DAKOTA DR
DALCHE ARMAND A (CATH R) SLSMN MEYERS STORE H723 COMMUNITY CT
--CHARLES D R723 COMMUNITY CT
DALE SEE ALSO DAIL
--JOHN H MECH THOMPSON-ARTHUR PAVING P2907 MOSER RD
--JOYCE B STUDT H404B FOREST ST
--LAWRENCE K SERV MGR MIDAS MUFFLER SHOP R PLANTATION DR RT 10
--ROSSIE J MRS ICER INTERSTATE BAKERIES H1005 ALAMANCE RD
--THOS A (LENA M) CLK S LA-ROSE INC H2504 FERNWOOD DR
DALEHITE ROGER W (JOANN) EMP INTERNATIONAL PAPER H3307 WOODLEA DR
DALESSANDRO ARLENE K MRS NURSE'S AIDE CONE HOSP R1202 ENGLISH ST
--JOSEPH J (ARLENE K) WVR CONE MILLS H1202 ENGLISH ST
--SHARON OPR S&T&T R1202 ENGLISH ST
DALEY MARTHA MRS R101 BELLEMEADE ST
DALLAS BARBARA CLK S&T R1209 W NORTHWOOD ST
--RALSTEEN R MRS OFC SEC ODELL MILL SUP R12 BRANCH CT
--VICTOR W (RALSTEEN R) RETD H12 BRANCH CT
DALLON ANN MRS SLSWN SEARS H127 S MENDENHALL ST APT 2
DALRYMPLE HAL V EMP NEWMAN MACH R RT 2 LIBERTY NC
DALTON ARCHIE L BODYMN CHEEK'S USED PARTS H108 S BENBOW RD
--BERTHA W MACH OPR BLUE BELL R3404 HIGH POINT RD
--BETTY L R532 CREEKRIDGE RD
--BEVERLY G EQUIP OPR CITY DEPT PUB WKS R532 CREEKRIDGE RD
--BOBBY G (DAWN G) SHT MTL WKR J H GRIFFIN & SONS R STOKEDALE N C
--BRENDA STUDT R1805 EVERITT ST
--CAROLYN H CLK BLUE BELL R RD 1 SUMMERFIELD N C
--CLARENCE W (BETTY A) DRIVER CENTRAL MTR LINES H3833 HIGH POINT RD
--DAWN F MRS NURSE DR HERMAN R PARKER R RT 1 STOKESDALE N C
--DETROY SUPVR ROOT BEER DRIVE IN R HICKORY NC
--EDW J STUDT R1805 EVERITT ST
--ERNEST J JR (PEGGY V) SHT MTL WKR J H GRIFFIN & SONS R RT 2 KEARNERSVILLE N C
--GERTRUDE H MRS PRES CITIZENS LOAN & FINANCE CORP H501 S ELAM AV
--GREGG B MTL WKR AUSTIN-BERRYHILL R RT 1 STOKESDALE NC
--HARRY JR WHSEMN BINSWANGER GLASS R704 MARTIN ST
--HATTIE A MRS MAID H1805 EVERITT ST
--IRENE S MRS GRADER GBORO BAG H906 WATKINS ST
--J MICHL JR CLK HAJOCA CORP H2000 LIBERTY DR
--JACK E (PAULINE Q) DEPT MGR BURL INDUS H2703 TILLBROOK PL
--JACQUELYN M MRS TCHR LINCOLN JR HI SCH R1301 CALDWELL ST
--JAMES (BRENDA) H3724 HIGH POINT RD
--JAMES E (CALDUIE) BUS MN MAYFAIR CAFETERIA R132 BEECH
--JOEY C JR (JENNIFER H) CLK ROODWAY TRUCKING H1308B WHILDEN PL
--JOHN EMP GEO C BROWN & CO R RD 1
--JOHN A (MARGT G) CARP ANDREWS CONSTN H325 ERWIN ST
--JOHN S JR (MARIE Y) RTE MN CATERERS INC H1809 BOULEVARD ST
--JOHNSIE MRS TCHR GILLESPIE PK JR HI SCH R1428 ARDMORE DR
--JOSEPH C (HAZEL B) ACCT BURL INDUS H2703 ROCKWOOD RD

FLEMING-SHAW
Transfer & Storage, Inc.
Agents for
BURNHAM VAN SERVICE
844 Goldsboro St. (ORD) Tel. 273-6934—Night 299-9622
(See Page 107 Buyers' Guide)

DALTON
--L RAY (STELLA D) EQUIP OPR CITY DEPT PUB WKS H1509 MC CORMICK ST
--LAWRENCE W (VICKY) EMP GEO C BROWN & CO H4414 CORNELL AV
--LESTER W (RUBY S) PNTR SIDNEY SMITH H2515 KILBOURNE DR
--LEWIS R EQUIP OPR CITY DEPT PUB WKS R1509 MC CORMICK
--MAGGIE I (WID J A) R532 CREEKRIDGE RD
--NANCY C MACH OPR BATES NITEWEAR R532 CREEKRIDGE RD
--NELL J (WID ROBT L) R1811 W CONE BLVD
--NELLIE E (WID ROBT L) R1100 GLENWOOD AV
--NICK (EMM A A) JAN DUKE PWR H1706 ALICE AV
--OLLIE R MRS SMSTRS CARO INDUSTRIES H320 LAWRENCE ST
--PAMELA STUDT R2703 TILLBROOK PL
--PATRICIA C MRS CLK JEFFERSON STD LIFE INS R RT 1 STOKESDALE NC
--PATRICIA W (WID WM B) H4217 HENDERSON RD
--PEGGIE OFC SEC SOU RUBBER R RD 2 KEARNSVILLE NC
--ROBT K (JACQUELYN M) BRKMASON LOWDERMILK CONSTN H1301 CALDWELL ST
--ROBT L (AMY C) CLK WU TELEG H1011 W WENDOVER AV
--ROBT T (DOROTHY J) MGR TODDLE HOUSE H701 S CHAPMAN ST APT 3
--ROGER STUDT R2703 ROCKWOOD RD
--SAML H1514 DUNBAR ST
--SAML E OPR LEON'S BEAUTY SALON R318 COTTAGE GROVE AV
--WAYNE K AGT WESTERN & SOU LIFE INS R RANDLEMAN NC
--WM G (INEZ) PARTY CHF ROBERT E WILSON H1920 TAYLOR ST
--WM H DELMN PEPSI COLA H532 CREEKRIDGE RD
--WILLIE E LAB CITY DEPT PUB WKS R RD 1 SUMMERFIELD N C
DAME ROBT E JR (CHARLOTTE R) BUYER THALHIMERS H2508 HILL-N-DALE DR
DAMERON CYNTHIA MRS TCHR AYCOCK JR HI SCH R BOX 217 LIBERTY NC
--ELLEN F MRS CLK SASLOW'S R DAVIS MILL RD
--KENNETH L (ELSIE M) ATNDT SMYRE SUNSET SERV R1318 PHIPPS AV
--PETE (THELMA) EMP HIGH PAINT MFG H1204 OAKMONT AV
--THOS F (DOROTHY M) INSP CONE MILLS R3800 HEATH
DAMM MARY K MRS NURSE H3828 HIGH POINT RD
DAMMONS WILL B EMP RECO TANKS
DAMRON WADE (MARY M) USA H701 KIRKMAN ST

DAN REALTY INC
DANIEL E KOONTS, PRESIDENT
REAL ESTATE SALES
1306 NEW GARDEN RD
TELEPHONE 272-7680
RESIDENCE TELEPHONE
769-5811

DANA APARTMENTS 815 DANA PL
DANCAUSSE AVALOTTA CLN P LORILLARD CO R916 HERN AV
--GEO (ANNALICE) CARP KIRKMAN & KOURY H916 HERN AV
--GEO (EMERITA) H810 HOMELAND AV
--MICHL R (MARIA C) SUPVR P LORILLARD CO H1100 WOODNELL ST
DANCE GARY A PRSMN SHAMROCK CORP R117 ROCKY KNOLL RD
--WAYNE C (EARLINE T) AGT PRUDENTIAL INS H2121 MC KELVEY DR
--WOODROW W SERV MN OTIS ELEV R JAMESTOWN N C

LIVE BETTER ELECTRICALLY

YOU GET A Lot FOR A VERY Little!

My Services Are Many, My Wages Are Low, I'm Ready On the Instant At Your Command To Go.

DUKE POWER

CITIZENSHIP DUKE POWER SERVICE

(See Page 58 Buyers' Guide)

BROWN CONSTRUCTION CO. OF GREENSBORO & NEW YORK, Inc.
COMPLETE REAL ESTATE SERVICE
Builder of Quality Brick Homes
Suite 3, 1112 E. Market St.
Tel. 275-2527
(See Page 45 Buyers' Guide)

GREENSBORO'S PRESTIGE BROADCASTING SERVICE

WBIG GREENSBORO N C

TELEPHONE 288-4132

(See Pages 2 and 118 Buyers' Guide)

STRONG TIRE SERVICE, INC.
ROAD SERVICE
Tel. 275-6447
RECAPPING
REPAIRING
GOODYEAR
"YOU CAN'T GO WRONG WITH STRONG"
(See Page 147 Buyers' Guide)
1304 E. Bessemer Ave.

SOUTHSIDE HARDWARE CO., INC.
COMPLETE SERVICE IN HARDWARE
FOR OVER SIXTY YEARS, A COMPLETE FARMERS' AND BUILDERS' SUPPLY SERVICE
TELEPHONE 272-2106
POWER TOOL DIVISION
515 S. ELM
TEL. 272-4549
(See Page 85 Buyers' Guide)
HARDWARE
523-25 S. ELM
TEL. 272-2106

DANCY GILBERT E (ORA) SLSMN JONES BROS BKY R4703 BOWMAN AV
--JESSIE M R1336 MAYFAIR AV
--NELLIE S MRS SPARE HD CONE MILLS R3310 BRYSON ST
--RUFUS E JR (NELLIE S) DFR CONE MILLS H3310 BRYSON ST
DANDLICKER MADGE D STEN UNC
DANDLIKER DONALD N STUDT R2006 WRIGHT AV
--OWEN D (MADGE M) SLSMN ARCHER DANIELS MIDLAND H2006 WRIGHT AV
--RONDA TCHR PAGE SR HI SCH R911 SPRING GARDEN ST
--RONDA K TCHR PAGE SR HI SCH H911 SPRING GARDEN ST
DANDRIDGE BETTY BAGGER KRISPY KREME DOUGHNUT R3424 CHURCH ST
--JAMES K APPR CANTER ELEC R211 CYPRESS ST
--OTHMER C (BEULAH O) ASST OVERSEER CONE MILLS H2111 CYPRESS ST
--OTHMER C JR (BETTY L) LEATHER WKR ELLISON CO H3424 CHURCH ST
DANFORD CHARLES E INSTALLER DANFORD HTG & SUP
--EUG MGR D & B ROOFING & SUPPLY CO

DANFORD HEATING & SUPPLY CO INC, Thera Danford Pres, Heating and Air Conditioning, Thermo Products Lifetime Guaranteed, Gas or Oil Fired 85,000 To 450, 000 BTU, 510 Denny rd, 24 Hour Telephone Service, Tel 288-1787

DANFORD JAMES E (DOPIS C) DRIVER BERRY COAL & OIL H3109 UTAH PL
--L T H513 LOWDERMILK ST
--MARY J CASH KROGER'S CO R3707 DAWSON AV
--THERA S (WID LUTHER A) PRES DANFORD HEATING & SUPPLY CO INC H510 DENNY RD
DANIEL AMELIA T (WID JOHN W) TCHR AYCOCK JR HI SCH R606 ELMWOOD DR
--ANNA L (WID HOWARD) TECH US INT REV SERV R913 ELWELL AV
--BERTA C (WID JAMES W) R1811 MADISON AV
--BILLY G (HELEN D) PARTSMN BRANSFIELD LINCOLN-MERCURY H2712 STRATFORD DR
--BLANCHE H (WID T GARLAND) CLK GATE CITY SAV & LOAN H403 W WASHINGTON AV
--CHRISTOPHER (GILBERTE N) EMP JOSEPH RUZICKA INC H1306 W MEADOWVIEW RD
--CLYDE D (MARGT T) MECH E F CRAVEN CO R RD 4
--DENNIS W WHSEMN AM AGRL CHEM R RD 1 DRY FORK
--DOROTHY A INT DESIGNER RHODES FURN H803 W BESSEMER AV
--EARL (LOUISE) MECH DIXIE SLS R RD 1 SUMMERFIELD N C
--ESTHER J EMP S LA ROSE INC R1716 FRIENDLY RD
--HELEN H MRS CLK JOSEPH J STONE & CO R2005 URBAN DR
--HENRY T EQUIP OPR CITY DEPT PUB WKS R SUMMERFIELD NC
--HOWARD W STUDT R913 ELWELL AV
--JAMES M STUDT R210 S MENDENHALL ST
--JANE STUDT R2320 FORTUNE LA
--JESSE K (RUBY N) DISP SOU RY H2000 W CONE BLVD
--JOHN W (HARRIET) EMP BURL INDUS H4102 BECKFORD DR

DANIEL-KECK TAXI CO (Carl B Keck and Zachariah Mitchell Jr), Radio Dispatched Cars, Safe, Dependable Service, You Have Tried The Rest, Now Try The Best, 1312 E Market st, Tels 275-6337 or 272-7411

DANIEL LEWIS M (ESTHER J) EMP VICK CHEM H1716 FRIENDLY RD
--LILLIE M MRS H1006 W FLORIDA ST
--LINDSAY E (MARY H) TRUCKER CONE MILLS R2124 MC KNIGHT MILL RD
--LOUIS STUDT R913 ELWELL AV

DANIEL LOUISE "JANIE" Advertising Manager Montaldo's 200 N Elm st at Gaston st, Tel 275-1633, h403 W Washington st, Tel 272-4433

--MARCUS N (LOUISE K) BOOKEEPING & ACCTING SERV 2813 SHADY LAWN DR H2813 SHADY LAWN DR
--MARGT V TCHR BROOKS SCH H1811 MADISON AV
--MARY H MRS OFC SEC CEASAR CONE SCH R2124 MC KNIGHT MILL RD

DANIEL
--NANCY G KEY PUNCH OPR WESTERN AUTO R2705 E BESSEMER ST
--ODESSA S SEWER BLUE BELL R SUMMERFIELD N C
--OSBY L (NANCY G) TECH BEST TELEVISION R2705 E BESSEMER AV
--R EDW (ALMA H) SLSMN PAUL SHERRILL MFRS AGT H1611 WESTRIDGE RD
--RAY E RETD H2912 WILDWOOD DR
--ROBT L (ISABEL P) SLSMN ANDERSON PATROL H2320 FORTUNE LA
--ROBT L (MARGT S) MGR PIEDMONT DRY KILN H2411 DENVER DR
--T G RTEMN GLFD DAIRY CO-OP ASSN R4706 WESTWOOD RD
--TUCKER D SANITARIAN COUNTY HEALTH DEPT R5626 ATWATER DR
--V T H1627 MC PHERSON ST
--VERNON T OFC BURL INDUS H4219 HAMPSHIRE DR
--WALTER C H1805 CURRY ST
--WALTER C PROF A & T COLLEGE R1406 ELLIS ST
--WM G (OPAL P) ACCT 3006 PINEDALE RD H2514 SHADY LAWN DR
--WM S EQUIP OPR CITY DEPT PUB WKS R121 DOLLY MADISON RD
--WILLIE J (MARY S) LAB GLFD FDRY H1031 ASHE ST
--WILLIS J JR (CAROLYN) DIR CROFT BUSINESS COLLEGE OF GREENSBORO H318 ASHLAND DR APT C
DANIELEY JAMES B II (GLENDA A) APPR GAS HSE H3104 HAYDEN ST
--JAMES B (VIRGINIA S) H2514 WALKER AV
--JEANETTE EMP SLATER'S REALTY R313 HOLT AV
--JEANNETTE R CASH C H SLATER REALTY & MTGE R1718 MADISON AV
DANIELS CHARLES (JANE) RETD H2407 MC CONNELL RD
--CHARLES D (BONNIE J) H804 ELWELL AV
--CLAUDE JR (CAROLYN C) HLPR SOUTHEASTERN FDRY H2702 OAKLAND AV APT 3
--CLINTON C (NANCY W) ASST PROF GBORO COLLEGE H116A MC IVER ST
--CLYDE E (LOUISE P) H106 E NEWLYN ST
--EARL R911 UNION ST
--EARL STUDT R741 JORDAN CT
--EARL ATNDT WAKEFIELD SERV STA R534 S AYCOCK ST
--ELIZA M MAID 406 ELMWOOD DR
--G NEIL (MC LENDON BRIM HOLDERNESS & BROOKS) H1700 N ELM ST APT 16
--GLENN W (GLENNA H) H2411 PINEVIEW DR
--IRENE MRS DESIGNER HARRY'S FLOWERS H307 BLANDWOOD AV APT 3
--JACK R (ANNIE B) MACH OPR P LORILLARD CO H2215 VALLEY PARK DR
--JOSEPH G (JOAN D) WVR CONE MILLS H406 PEARSON ST APT D
--LLOYD (LAVONNE S) TRUCKER CONE MILLS H1205 SPRING GARDEN ST
--LOTUS MRS TCHR CLAXTON SCH R1308 LAKEWOOD DR
--LULA H (WID BENJ F) H784 BINGHAM CT
--LUTHER D (CAROLYN M) DRIVER DIXIE UNIFORM RENTALS H4005 ST PATRICK DR
--LUTHER L (DOROTHY B) MECH CITY BLDG & MTCE DEPT H127 LAWRENCE ST
--M FRANCES BKPR ELM STREET PHARMACY H309 ISABEL ST APT 3
--MARGT MRS SLSWN PRAGO-GUYES R RD 4 BOX 723-B
--MILDRED M MRS R331 W LEE ST
--MILFORD F (VERLIE B) DRIVER UNITED CAB H413 S O'HENRY BLVD APT 3
--NANSEMOND W H2500 LAWNDALE DR
--NELLIE M MRS H1007 HAYWOOD ST
--OSBY (NANCY) REPRMN BEST TEL H2705 E BESSEMER AV
--PAULINE D MAID R2030 ASHEBORO ST
--PEARL J (WID JAMES) H1011 WARREN ST
--RALPH F DRIVER INTERSTATE BAKERIES R HIGH POINT NC
--SALLY STUDT R1007 HAYWOOD ST
--TOM H SUPT BARKER-COCHRAN CONSTN R RD 1 RANDLEMAN NC
--VERLIE B OPR FOUST'S BEAUTY SHOP R413 S O'HENRY BLVD APT 3
--VIRGINIA I DESIGNER HARRY'S FLOWERS R309 BLANDWOOD

GREENSBORO MARBLE & TILE CO.
CONTRACTORS
Residential — Commercial — Industrial
Tile — Marble — Soft Floors — Flagstone
1711 SPRING GARDEN ST.
(See Page 67 Buyers' Guide)
TEL. 272-2309

TYNER REALTY, Inc.
Real Estate Sales - Member M. L. S.
1814 Spring Garden St.
(See Page 126 Buyers' Guide)
Phone 273-2552

Branches
203 E. Sycamore St., Phone 274-0050
326 W. Washington St., Phone 274-3097
915 Gorrell St., Phone 274-9417
1619 Gorrell St., Phone 274-9537
1406 E. Market St., Phone 274-2821
1332 S. Elm St., Phone 274-6844
1200 Asheboro St., Phone 274-0267

"7" Convenient Locations
SHIRT SERVICE
"One of Carolinas' Oldest and Largest"
(See Page 57 Buyers' Guide)

Main Plant and Office
607 S. Elm St.
P.O. Box 4034
Tel. 272-7422

Wade's DRY CLEANING

DANIELS
--WAILEY A (KATRINE E) JAN COUNTY DEPT OF PUB WELFARE H1410 WILLOW RD
--WALTER C R601 MOREHEAD AV APT 4
--WALTER S STAFF MGR SOU LIFE INS H1233 TUCKER ST
--WESLEY (LILA J) CLK NEWMAN MACH H1200 VAN WEST ST
--WM C (LOTUS B) GENL MGR LINDLEY NURSERIES H1308 LAKEWOOD DR
--WILLIE J (MARY A) EMP GUILFORD FDY R1029 S ASHE ST
DANIS DORIS N COOK BESSEMER ELEM SCHOOL R932 STEPHENS ST
DANJOHN'S CARPET LAND (JOHN Y BARNES) 715 WINSTON ST
DANLEY HAROLD (JOANNE) DELMN TEAGUE AUTO SUP R RD 2
--JAMES E WAITER HOLIDAY INN SOUTH H1600 NELSON ST
DANLIKER RONDA TCHR BESSEMER JR HI SCH R2006 WRIGHT AV
DANNELL ETHEL E PRSR MODEL LNDRY & DRY CLNS R842 VANCE ST
--MINNIE MAID R1003 BORDERS TER
DANNER MAE I NURSE CONE HOSP H2618 E BESSEMER AV
DANSBY DAVID M JR WITH LEE & LEE R1123 W MC GEE ST
--LUETTA J (WID DAVID M) MAID H1123 W MC GEE ST
--MARION G R1123 W MC GEE ST
--ZENOBIA STUDT R1123 W MC GEE ST
DANT PAUL EMP GEO C BROWN & CO R RT 2
DANTZLER GEO O PORTER GRANT'S R913 LINDSAY ST
DAPHNE'S COIFFEUR DESIGNERS (MRS DAPHNE M MC BANE MRS EMMA S WILSON MRS MILDRED S TAYLOR) 388 N ELM ST
DARBY BESSIE T FOOD SERVER A&T COLLEGE H2204 BOTHWELL ST
--GERALDINE MRS H716A WARREN ST
--WALTER J (BEATRICE K) DEP COUNTY SHERIFF H706 WATKINS ST
DARDEN CARRIE MRS NURSES AIDE L RICHARDSON MEM HOSP R607 SHIRLEY LA
--CLAIBOURNE H JR STUDT R802 DOVER RD
--CLAIBOURNE H (GERALDINE B) PRES CATERERS INC H802 DOVER RD
--GRAHAM W (SHIRLEY H) SLSMN H1809 W MARKET ST
--ROOSEVELT LAB UNC
DARGAN BERTHA B MRS COOK H411 BEST ST
--CARL (JOSEPHINE L) DRIVER J R PITTS LBR H1417 GORRELL ST
--THOS E (HAZEL N) BIOLOGIST BIOLOGY CHEM CO H301 CUMBERLAND ST APT A
DARGENIS FRANK (PATO) RETD H1212 GRAYLAND ST
DARIUS BURTON A STUDT R315 W CAMEL ST APT H
DARK CLADIE M MAID LINDLEY ELEM SCH H1204 MORRIS ST
--JOSEPH C PLSTR HAYMORE & WHITLEY R1204 MORRIS ST
--JUNIUS W (MYRTLE M) H1009 SPRING GARDEN ST
--RALPH L SHT MTL WKR DEWEY HOLDEN R1204 MORRIS ST
--WILLIS E (LILLY J) H409 E RADIANCE DR
DARLING JUANITA C MPS OFC SEC OAKWOOD TRAILER SLS R3712 HIGH POINT RD
--PATRICIA L TYP OAKWOOD TRAILER SLS R3712 HIGH POINT RD
--RALPH L (JUANITA C) PRES-TREAS OAKWOOD TRAILERS SALES CORP H3712 HIGH POINT RD
DARNELL ALICE MAID R507 MT ZION RD
--ANN E HD NURSE CONE HOSP R1514 W CORNWALLIS DR
--CHARLOTTE M MRS BKBNDR JOSEPH RUZICKA INC R806 LEXINGTON AV
--CLETUS E US POSTMASTER (POMONA) H3724 HIGH POINT RD
--CLETUS E ASST STA SUPT PO R3501 HIGH POINT RD
--DONALD G (JANE) INSTR UNC H1401 MADISON AV
--DONALD G INSTR UNC
--DONOVAN L (DOROTHY S) TCHR GEO A GRIMSLEY SR HI H2710 ROCKWOOD RD
--DOROTHY S INSTR UNC
--FORREST D (FLORENCE) ORDERLY CONE HOSP R739 ALONZO CT
--JANE M STUDT R5 POMROY ST
--JANELLA MRS TCHR VANDALIA SCH R1401 MADISON AV
--JOE B MACH J A WILLARD CO R RT 2 BOX 58
--JUDY B SEWER BLUE BELL R STOKESDALE NC

Investors DIVERSIFIED SERVICES INC.
Founded 1894
WILLIAM J. SPAIN JR., Divisional Manager
(See Page 95 Buyers' Guide)
102 Paisley St. Tel. 273-4417

DARNELL
--LEE (BERNICE A) EMP EDWARD TOUCH OIL H1401 COTTAGE GROVE AV
--LENORA (WID WM W) H1511 LINDSAY ST
--LINDA H MRS KEY PUNCH OPR JEFFERSON STD LIFE INS R VENUS DR RT 1
--LONNIE M (GRACE S) WVR SOU WEBBING H1602 WOLFE RD
--MARY T MRS PRSR BLUE BELL R RD 2 STOKESDALE N C
--PATRICIA T MRS SLSWN WOOLWORTH'S R RT 1 GIBSONVILLE NC
--PERCY F PLATER CONE MILLS R806 LEXINGTON AV
--R IRENE MRS SIZER KAYSER-ROTH HOSE R RD 1 BOX 446
--RACHEL H507 MT ZION RD
--SYLVESTER LAB R2018 ASHEBORO ST
--VANDELIA R1801 BRITTON ST
--WALTER (BEATRESS) H301 E NEWLYN ST
--WM H JR (EDMONIA F) FORMN LE BRUN BROS H5 POMROY ST
DARR EVA L OFC SEC JEFFERSON STD LIFE INS H800 HOMELAND AV
DARRAH JAMES E (LUCILE I) MGR JONES FUR SERVICE H1205 COUNTRY CLUB DR
--ROSE STUDT R1205 COUNTRY CLUB DR
DARROW LESLIE E (EVELYN) WITH DIXIE EMPLOYMENT H721 MUIRS CHAPEL RD
DARSETT EDGAR R JR HLPR AMBROSE INSULATION R WINSTON-SALEM NC
DASCALAKIS MINAS D (RHEA A) (MATTHEW'S GRILL) H1707 MADISON AV
DASSOW HELEN B MRS SEC NEW HOME BUILDING SUPPLY R315 N ELAM AV
--VICTOR H (HELEN B) PRES-TREAS NEW HOME BUILDING SUPPLY CO H315 N ELAM AV

DATA CENTER INC THE, W Griswold Smith Pres, P F Schnabel Jr Exec V-Pres, Forest H Church V-Pres Roger P Kavanagh Jr V-Pres, E J Johnson Genl Mgr Data Processing Service, 1020 E Wendover av, Tel 273-9787

DATTERO M A SLS DEPT GALLOWAY BUICK R RT 3
DAUGHERTY CLET C SLSMN ALEXANDER MTRS R305 ISABEL ST
--ROSE E OPR MODERN LAUNDROMAT R900 GLENWOOD AV
DAUGHTERY RUBY CHKR FRYE-WEBSTER CLN LNDRY R900 GLENWOOD AV
DAUGHTREY EDWIN R (KATHLEEN S) VEHICLEMN REA EXP H2314 FERNWOOD DR
DAUGHTRY EUNICE MRS HLPR FIRST PENTECOSTAL HOLINESS CHURCH NURSERY
--HENRY F ASST FORMN POMONA FDRY
--LEON N (BETTY P) SLSMN GENL ELEC SUP H1903 POTOMAC DR
DAUGHTY HARVEY FRANKLIN (EUNICE B) FORMN POMANA FDRY H1321 W WENDOVER AV
DAURITY ESTELLE W MRS (DAURITY'S BEAUTY SALON) R2412 KERY DR
--FRANKLIN Y (ALTA M) BARBER GENES BARBER SHOP H1919 OPAL DR
--HAROLD J (ESTELLE W) (DAURITY'S BEAUTY SALON) H2412 KERY DR
DAURITY'S BEAUTY SALON (HAROLD J AND MRS ESTELLE W DAURITY) 924 E BESSEMER AV
DAVANT ARTH R (MARGT U) PURCH AGT BLUE BELL H109 E AVONDALE ST
--BONNIE STUDT R109 E AVONDALE ST
--EDW L H614 N MENDENHALL ST
--MARGT U MRS TCHR KISER JR HI SCH R109 E AVONDALE DR
DAVE'S SUPER MARKET (DAVID E BURTNER JR) 825 ASHE ST

Alexander Motors of Greensboro Inc.
•
Authorized Dealer for
VOLKSWAGEN
•
SALES and SERVICE
•
2514 Battleground Rd.
Dial
288-2585
(SEE PAGE 13 BUYERS' GUIDE)

GUILFORD ELECTRONIC SUPPLY, INC.
WHOLESALE ONLY
DISTRIBUTORS OF ELECTRONIC SUPPLIES and EQUIPMENT
233 E. Washington St. Tel. 275-1385
(See Page 63 Buyers' Guide)

THOMPSON-ARTHUR PAVING CO., INC.
GENERAL CONTRACTING
MUNICIPAL IMPROVEMENTS - DRIVEWAYS - CONCRETE, MACADAM, BITUMINOUS PAVEMENTS
300 S. Benbow Rd., P. O. Drawer 840 Phone 274-5413

WHITLER REALTY & INSURANCE
Complete Real Estate and Insurance
1200 W. MARKET ST. (27403)
PHONE 274-2379
(See Page 127 Buyers' Guide)

HARRY D. KELLETT, Inc.
AUTHORIZED DEALERS
Dodge — Dart — Automobiles
DODGE JOB-RATED TRUCKS
(See Page 10 Buyers' Guide)
449 W. Market St.
Phone 275-9541

DAVENPORT BENJ L ELECTN THOMAS ELEC CONTRS R GIBSONVILLE NC
--CHARLES CLK BIG BEAR SUPER MKT R4701 W MARKET ST

DAVENPORT CO INC
D and R J Davenport Pres, Mrs Olive C Davenport Sec, Contractors, Air Conditioning, Heating, General Sheet Metal Work, Gas, Oil and Electric, 1705 Holbrook st, Tel 292-2075

DAVENPORT DOROTHY P PKG EMP CONE MILLS R615 SUMMIT AV
--ELTON D (CYNTHIA) SLSMN COCA-COLA R RD 1 BOX 44 SUMMERFIELD NC
--EUG C MECH NORTH STATE CHEVROLET R3100 CECIL ST
--EUG C (CARRIE K) PNTR NORTH STATE CHEVROLET H3100 CECIL ST
--FRANK R CRDR CONE MILLS R809 LOGAN ST
--JACE V (HELEN) MACH OPR NEWMAN MACH R RD 9 BOX 377
--JAN OFC SEC FAMILY PUBLICATIONS SERV R RT 9
--JOHN D (CHRISTINE L) DRIVER STATE HWY COMN H312 HAZELWOOD DR
DAVENPORT MARVIN & CAUDLE (PRESTON E DAVENPORT ORLA F MARVIN JAMES F CAUDLE JR) ACCTS 102 N ELM ST RM 608
DAVENPORT OLIVE C MRS SEC DAVENPORT CO INC R1826 WILLORA ST
--OPHELIA A (WID WM T) NURSE 903 LEXINGTON AV H903 LEXINGTON AV
--PRESTON E (SYBIL H) (DAVENPORT MARVIN & CAUDLE) H510 WOODLAND DR
--R LARRY (REBECCA M) (MUIRS CHAPEL CURB MKT) R4910 SEDGELANE DR
--RICHD (JOYCE) UNDWRTR IOWA NATL MUT INS R RT 5 BOX 123B
--VANCE T SPNR CONE MILLS R RD 2 REIDSVILLE NC
--WALTER J (OLIVE C) RETD H1826 WILLORA ST

DAVENPORT WOODY M (Janette), Funeral Dir and Embalmer Lambeth-Troxler Funeral Home, Cor W Wendover av at Virginia st, Tel 273-3401, h1854 Villa dr, Tel 272-1239

DAVES BILL PROJECTIONIST SKYLINE DRIVE-IN THEATRE
--JULIUS E MTCE WKR LEON CORP R715 COLE ST
--JULIUS H (ELIZ) PLANT SUPT OETTINGER LBR R720 COLE
--LARRY J (MAURINE H) SLSMN OETTINGER LBR H200A GUERRANT ST
--NELL CLK IOWA NATL MUT INS R719 COLE ST
--RALEIGH W (PAT) SEC OFFICE MACHS CO INC R GRAHAM NC
DAVEY GWENDOLYN MRS CLK BLUE BELL H1204 WESTOVER TER
--JAMES E (CAROLYN D) TECH FED AVIATION AGENCY H1102 KINDLEY ST
DAVID ELIZAH (BARBARA B) LAB BONITZ INSULATION H718 BINGHAM CT
--FRANKLIN L STUDT R2615 DAVID CALDWELL DR
--J WELDON (SARAH B) LAB BONITZ INSULATION H2218 COLSON ST
--SARAH F WAITRESS MC CLURE'S STEAK HSE H609 SUMMIT AV APT 3
--SEAVIE S (BILLIE S) LAB INDUSTRIES OF THE BLIND R3719 HIGH POINT RD
--WILLIE CONSTN WKR KING'S HUNTER CONSTN R1015 MOODY RD
DAVIDSON A J (JOANNE D) EMP BOYLE-MIDWAY H2403 LARKSPUR DR
--ARTH L CRLR CONE MILLS H2107 GEORGIA ST
--BERTHA M TRAYWN CONE HOSP R2219 PATTERSON ST
--CORDIE F (DOROTHY W) DRIVER WESTERN AUTO SUP H1603 PIPER PL
--DEWEY L (MINNE F) RETD H2600 OAKCREST AV
--DONNA M (WID HOWARD M) SLSWN TALKIMERS H200 S MENDENHALL ST APT 5
--DORIS A MAID COLISEUM MOTEL R2814 CAMBORNE ST
--DOROTHY A MRS TAB OPR WESTERN AUTO R1603 PIPER PL
--EDYTHE K MRS SEC-TREAS DAVIDSON SUP R3932 STARMOUNT DR

DAVIDSON
--ELLA L MRS R2018 OPAL DR
--ELMER WEIGHER CHANDLER'S BARBECUE R2814 CAMBORNE ST
--ELSIE G (WID BRYAN D) H1700 N ELM ST APT Q1
--ERNEST (SHIRLEY) WHSEMN CONE MILLS H1328 GATEWOOD AV
--EVELYN O MRS OFC SEC BURL INDUS R1112 W MARKET ST
--HERMAN L (EDYTHE K) PRES DAVIDSON SUPPLY H3932 STARMOUNT DR
--J W EMP J P STEVENS & CO R2015 ROANOKE DR
--JAMES C JR (CAROLYN W) SUPT PIEDMONT NATURAL GAS H605 N WEST GREENWAY ST
--JULIUS LAB BENNER & FIELDS R300 MARSHALL
--KENT I OFC MGR DIXIE CAR RENTAL SERV R707 DOVER RD
--LOUISE W MRS MACH OPR BLUE GEM MFG R RD 3 BOX 53
--MARIETTA D (WID DWIGHT M JR) H713 DOVER RD
--MARTHA STUDT H607 HUFFINE RD
--MARY MRS R2107 GEORGIA ST
--MURRAY V-PRES ENGINEERED PLASTICS SUP R CHARLOTTE NC
--NATHL (SADIE W) CONSTN WKR H615 SAMPSON ST
--PARK R (CATH C) ASST TREAS BURL INDUS H808 NOTTINGHAM DR
--PATRICIA MRS OFC SEC WACHOVIA BANK & TRUST R RT 2 HILLSDALE LAKE
--PEGG S SEWER BLUE BELL R811 WARREN ST
--PEGGY C MRS AGT HOLIDAY TRAVEL SERV R1808 AMBER LA
--ROBT R2814 CAMBORNE ST
--ROBT (MARY) MTCEMN FRITO LAY H2814 CAMBORNE ST

DAVIDSON & SHEPARD CONSULTING ENGINEERS (John DeB Shepard), Consulting Engineers, 1060 Westside dr, Tel 274-1534

--SHIRLEY A MRS WEAVE RM WKR CONE MILLS R1328 GATEWOOD ST
--SIGMUND S (PATRICIA K) V-PRES DAVIDSON SUP R RT 2 SUMMERFIELD NC
DAVIDSON SUPPLY CO H L DAVIDSON PRES W G FIELDS S S DAVIDSON V PRESTS MRS E K DAVIDSONSEC-TREAS 2703 HIGH POINT RD
DAVIDSON WILLIE COOK K & W CAFETERIA R MC LEANSVILLE N C
DAVIE CLYDA P MRS FURN RMS 134 PAISLEY H134 PAISLEY ST
--SAML B (CLYDA P) H134 PAISLEY ST
DAVIES SEE ALSO DAVIS
--AGNES E H1729 LURAY ST
--ARTH L JR (CONNIE J) PERSONNEL MGR P LORILLARD CO H102 E BRENTWOOD RD
--DAVID G (MARY K) PROF UNC H223 E AVONDALE ST
--EDNA C (WID PATK) OFC SEC-TAX ASST PIEDMONT FINANCIAL H906 OLIVE ST
--LANNIE STUDT R102 E BRENTWOOD RD
--MORGAN L (CAROL S) V-PRES SOUTHERN DISCOUNT H1214 LAKEWOOD DR
--PATK H CIRCULATION MGR GBORO NEWS H1030 DEWEY ST
--ROSE M STDT R906 OLIVE ST
DAVINANT SUZANNE MRS TCHR BESSEMER JR HI SCH R527 WOODLAND DR
DAVIS SEE ALSO DAVIES
--A C CLK H L COBLE CONSTN R2409 HARDIE ST
--ALBERT H1310 WOODSIDE DR
--ALEX C (CELIA J) DIST MGR GBORO NEWS H3410 SUNNYCREST AV
--ALICE MRS H1851 SPENCER ST APT 6
--ALICE C STUDT R213 MC IVER ST
--ALICE H (WID JAMES E) SPL AGT PRUDENTIAL INS CO OF AM H213 MC IVER ST
--ALLEN (MYRTLE J) RETD H1103 S CEDAR ST
--ALLEN R2105 ROSETTA RD
--ALMA CASH ESSA'S SUPER MKTS R1104 BELLEVUE
--ALMA M MRS COUNTER WN MAYFAIR CAFETERIA R230 BLANDWOOD AV
--ALTON A (MARTHA M) STOCKMN SEAR'S H3701 CHURCH ST
--AMOS E (PEGGY W) MECH RYDER TRUCK RENTAL H1316 ELMER ST
--ANITA M (WID ARTH G) H2513 W FLORIDA ST

Tom Boone
Tailors & Formal Wear
RENTALS
For Every Occasion
112 W. SYCAMORE ST.
Tel. 273-6617
(See Page 68 Buyers' Guide)

TATUM - DALTON TRANSFER CO.
STORAGE
CRATING — MOVING — MERCHANDISE HANDLING
311E. Washington St.
(See Page 152 Buyers' Guide)
Tel. 273-0537
Agents for United

LAMBETH CONSTRUCTION CO.

GRADING — WATER LINE — SEWER PIPE — DRAINAGE — CONTRACTORS

EQUIPPED WITH 2-WAY RADIO FOR BETTER SERVICE

1705 BATTLEGROUND AV. *(See Page 42 Buyers' Guide)* DIAL 273-0836

DAVIS
--ANN L MRS ASSOC PROF A & T COLLEGE R1103 S BENBOW RD
--ANNA MRS MAID JEFFERSON STD BLDG R1407 TOY HGTS
--ANNE C TCHR MC IVER SCHOOLS R303 COUNTRY CLUB DR
--ANNETTE R2516 ASTER DR
--ANNIE G MRS PRSR PEERLESS CLNS R203 POWELL ST
--ANNIE J EXAM US INT REV SERV R3513 WHITEHURST RD
--ARNOLD B UNIT AID USA RESERVE TRAINING CENTER R RAMSEUR NC
--ARTH USA R1001 MC DOWELL DR
--ARTH JR ROOFER N B EMORY ROOFING R240 VANCE ST
--ARTH L (RUTH D) TILE CONTR 501 LOWDERMILK ST H501 LOWDERMILK ST
--ARTHUR B (CORA L) JAN A & T COLLEGE R RD 1 BOX 4
--ARTHUR W (FLOSSIE W) H411 LONG ST
--AUBREY L (RUTH S) SLSMN SEARS H1603 STOKES ST
DAVIS AUTO SALES INC HOWARD B DAVIS PRES-TREAS LEE R HERBIN SEC USED CARS 1600 E BESSEMER AV
DAVIS BARBARA V TCHR CRAVEN SCH R300 ASHLAND DR APT B
--BARBARA V TCHR CRAVEN SCH R300-B ASHLAND DR
--BEATRICE L MRS H704 E LEE ST
--BERNICE D NURSE CONE HOSP H1003 BORDERS TER
--BERNICE D MRS COUNSELOR DUDLEY HI SCH H2214 NEW CASTLE RD
--BESSIE G CLK INT REV SERV R HIGH POINT NC
--BETTY EMP WESTERN ELEC R1108 PORTLAND ST
--BETTY R1520 GORRELL ST
--BETTY A SEWER BLUE BELL R RT 1
--BETTY J MRS LABY TECH CONE HOSP R1137 CHURCH APT A-3
--BETTY L KEY PUNCH OPR G D REDDICK INC R RD 4 KENNERSVILLE NC
--BILL A (VIVIAN S) MECH GBORO MFG H2006 OPAL DR
--BILLIE EMP RANCH RESTR
--BILLIE S MRS LAB INDUSTRIES OF BLIND R3701 HIGH POINT RD
--BILLY BKPR CHICK MTRS R MAYODEN N C
--BILLY A LAB W F FANCOURT CO R3203 RADLEMAN RD
--BILLY H LAB INDUSTRIES OF THE BLIND H3719 HIGH POINT RD
--BOBBY A R712 GIBSON ST
--BOBBY L INSP CONE MILLS R OAKWOOD TRAILER PK
--BONNIE OPR SALON OF BEAUTY
--BONNIE H OFC SEC LYNCH HOS MILLS R3710 HIGH POINT RD
--BRENDA L R2200 PINECROFT RD
--BYNUM W (ROSIA E) H1515 BROWN BLVD
--BYRON W (LOUISE S) H407 SCOTT AV
--C CLIFTON (MILDRED W) RETD H201 EDNEY RIDGE RD
--C W ASST MTCE ASST COUNTY BD OF EDUC R RD 1 BOX 107
--CARDREW (VERNELL R) DRIVER DANL KECK'S TAXI SERV H1317 AVALON RD
--CARL ASST MGR ABC BD R RD 8 BOX 174
--CARL L (MARY L) SLSMN GBORO MTR H132 AUNT MARYS AV
--CARLEY E (MAXINE) EMP GLFD DAIRY H2010 ARMHURST RD
--CARMEL M R818 WALKER AV
--CAROL A CLK COUNTY PURCH DEPT R228 N EDGEWORTH ST
--CAROLINES EMP AGRICO CHEM R405 W RADIANCE DR
--CARROLL (ALMA S) CLK MADE RITE SAND H1405 AVALON RD
--CARROLL E (ELIZ S) MAILER GBORO NEWS R RD 3 BOX 711 (GLFD COL)
--CAUSEWELL (DORIS B) H710 RUGBY ST
--CECIL (ANNIE E) H2516 ASTER DR
--CELESTER (INEZ W) DRIVER SMITH-COURTNEY H2112 JOE LOUIS BLVD
--CELIA J MRS OFC SEC HOWARD F SHARPE JR ACCT R3410 SUNNEYREST DR
--CHARLES YDMN WESLEY HOSP R707 ASHEBORO ST
--CHARLES (ANNA S) JAN JONESBORO SCH H1407 IVY HTS
--CHARLES A (MARIAN S) EMP J M DIXON CONSTN H405 MEMPHIS ST
--CHARLES A CLK COLONIAL STORES R RT 1 GIBSONVILLE NC

ELECTRIC SUPPLY AND EQUIPMENT COMPANY

WHOLESALE DISTRIBUTORS

Electrical Supplies ● Pole Line Hardware ● Fixtures

Power Transformers

Branch House 1221 Webb Ave., Burlington, N.C. Tel. 227-2044

1812 E. Wendover Ave., Greensboro Tel. 272-4123

(See Page 60 Buyers' Guide)

DAVIS
--CHARLES B (DOROTHY G) LAB GUILFORD BLDRS SUP R E BRAGG
--CHARLES E PRSMN LITHO PRESS R1607 SPRING GARDEN ST
--CHARLES E (ROSA S) SOCIAL WKR H618 BROAD AV
--CHARLES E (MARGT S) MGR KAYO OIL SERV STA H1518 MARION ST
--CHARLES R (CORA L) CABT MKR BETTER BUILT WOOD PRODUCTS H412 CREEKRIDGE RD
--CHARLES R POLICEMN CITY POLICE DEPT R2502 FERNBROOK RD
--CHARLES W (ANNA S) JAN JONESBORO SCH H211 RALEIGH ST
--CHARLES W INSP PITTSBURGH TESTING LABY R JAMESTOWN NC
--CHARLIE (DOROTHY G) EMP GUILFORD BLDG SUP R402 E BRAGG ST
--CHARLINE MAID R2105 ROSETTA RD
--CLARENCE JR (JANIE B) CLK PO H1611 LANSDOWN AV
--CLAUDIA MRS R1013 N ELM ST
--CLEO A (BISHOP BLOCK PARKING LOT) H3926 STARMOUNT DR
--CLEVELAND H1801 VILLA DR
--CLYDE A DRIVER GUY M TURNER INC R RD 6 BOX 486
--CLYDE C (DELORES J) ELEC MECH TECH F A A H2509 GRIMSLEY ST
--COLEY (DOLLIE D) LAB H1935 PERKINS ST
--CORA E (WID EUGENE) MAID H2105 ROSETTA RD
--CORINE R MAID A&T COLLEGE H106 N LUTHER ST
--CORNELIA W MRS H3708 MANOR DR APT A
--DAISY C MRS H707 ASHEBORO ST
--DAISY H R1509 BELLEVUE ST
--DALLAS D (LUCILLE F) TNDR CONE MILLS H104 PISGAH CHURCH RD
--DALLAS E (BETTY L) SLSMN RICE AUTO SLS H808 CASTLEWOOD DR
--DAN R (JOAN) SLS REP CONTROL DATA CORP H2011 PEMBROKE RD
--DANL M (ANNIE C) HLPR HOLLIDAYS HDW & SHOE REPR H131 POE ST
--DELORES PRSR WADE DRY CLNS H704 BURBANK ST
--DELORIS MRS SLSWN LANES' LNDRY R908 DRUID ST
--DENNIS L (HAZEL S) JAN A & T COLLEGE H751 POTEAT CT
--DEWEY W (RUBY H) WVR CARTER FABRICS H146 EISENHOWER ST
--DONALD R SLSMN OLNEY PAINT R4302 HARVARD AV
--DONNA A OFC SEC PILOT LIFE INS R1007 NEAL ST
--DORIS MAID MAPLEWOOD MOTEL R710 RUGBY ST
--DORIS C (WID JAMES E) H920 HERTFORD ST
--DOROTHY CLK HOTEL PHARMACY R520 N CEDAR ST
--DOROTHY I MAID H726 DUNBAR CT
--DOUGLAS R408 MC ADOO AV
--E D (BETTY A) (DELUXE DRY CLNS) H1620 WILLOW RD
--E PAUL (HELEN) BARBER CLIFFORD'S BARBER SHOP H902 MONTPELIER DR
--EARL A (RUBY S) SLSMN SOU BAKERIES H513 N SPRING ST
--EARL M (EMMA J) JWLRY MFR 128 W SYCAMORE RM 325-26 H912 WESTRIDGE RD
--EARL S PRSMN JOHN H HARLAND CO R RT 6 BOX 118-16
--EARLENE MRS H1520 GORRELL ST
--EDA W MRS SLSWN WEST REALTY R COUNTRY CLUB DR
--EDGAR (FLORINE K) SIDE TIMER LOCKHETE CORP H1510 MC CORMICK ST
--EDITH M MRS CLK NC MUT LIFE INS R1432D ARDMORE DR
--EDNA PACKER DIXIE BEDDING
--EDNA E OFC SEC ELKS CLUB H1218 WESTOVER TER

HAWKS TRADING POST

AUTOMOBILES

New
Used

Buy - Sell
Trade

See Us Before You "SWAP"

722 S. Elm St.

Phone
275-7861

(See Page 14 Buyers' Guide)

Smith's Ranch Motel and Ranch Restaurant

Members AAA

60 Bedrooms
All Wall to Wall Carpets
Telephones
Television
Air Conditioning
Swimming Pool
Restaurant and Canteen Room
Meeting Rooms Up to 250 People
13 Acres Landscaped Ground

One of the Finest Motels in the South

Tel. 272-0182

2210 S. Ashe St. and U. S. Hwy. 220

½ Mile N. Hwys. 29, 70, 421 and Interstate Hwys. 85 and 40

(See Page 104 Buyers' Guide)

GREENSBORO AWNING CO.

RETAIL — MANUFACTURERS — WHOLESALE

● Aluminum Awnings
● Aluminum Storm Windows

CAPITOL

● Jalousies
● Aluminum Storm Doors

1043-45 Oakmont Ave. (ORD)

Dial 275-5389

RICHARD LOVE REALTY COMPANY
DESIGNERS AND BUILDERS OF DISTINGUISHED HOMES
Love Building, 440 West Market Street
Telephone 273-8632

TRULOVE ENGINEERS INC
Engineering
Land Surveying
Real Estate Planning
Real Estate Development
Topography
Water Works
Sewerage
112A N. GREENE ST.
P.O. BOX 577
TEL.
275-5416
274-7037
(See Page 64 Buyers' Guide)

FORBIS and DICK FUNERAL SERVICE
"Service Above Self"
Ambulance Service
1118 N. ELM ST. (See Page 72 Buyers' Guide) DIAL 275-8408

DAVIS
--EDWIN L (MARGT H) SUPVR WESTERN ELEC H604 CANDLEWOOD DR
--EDWIN W COPY EDITOR GBORO NEWS R5811 FRIENDLY RD
--EFFIE MRS H1008 BELLEVUE ST
--ELEANOR F (WID JUNIUS E) H1201 HILL ST
--ELIJAH LAB BONITZ INSULATION R828 JOHNSON
--ELISHA MAID H1601 GORRELL ST
--ELIZ H MRS SLSWN BELK'S H1600 GLENWOOD AV
--ELLA M H33 BILTMORE CT
--ELLA M MRS R405 BURTNER ST
--ELLEN R (WID HAL) H226 RUSSELL ST
--ELLIS H JR (ROSEMARY) ADJ W W PULLEY CO R1104 LEWIS RD
--ELOISE A R415 S BOOKER ST APT 5
--ELVA W (WID HERMAN H) H1509 NORTHFIELD ST
--EMERY ESTIMATOR KING-HUNTER R PLEASANT GARDEN NC
--EMMA MRS MAID H1103 E WASHINGTON ST
--EMMETT J H3826 HIGH POINT RD
--ERNEST M (MILDRED R) BARBER KING COTTON HOTEL BARBER SHOP H519 SIMPSON ST
--ERWIN W SLSMN L B PRICE MERCANTILE R104 SAUNDERS AV ASHBORO NC
--ETHEL W (WID WM M) TRAINEE CONE MILLS H3513 WHITEHURST RD
--EVELYN MRS BOARDER N C DYEING & FNSHG R RT 4
--EVELYN C MRS ASST GBORO CITY PUB LIBRARY H1711 COLONIAL AV
--F B R3715 HIGH POINT RD
--F BEN (JEAN) ATNDT AMMAN'S TEXACO SERV R3701 HIGH POINT RD
DAVIS F EARL (ANN L), PHYSICIAN AND SURGEON, OFFICE HOURS 10 AM TO 1 PM, 3:30 TO 5, 109 S DUDLEY ST TEL 272-7215, H1103 S BENBOW RD, TEL 273-2234
--FANNIE E (WID SAML W) R506 N SPRING ST
--FENTRESS G JR REPILER CONTAINER CORP OF AM R5505 CUMBERLAND RD
--FLORA B MRS SUPVR A & T COLLEGE R809 GORRELL ST
--FLORA H MRS SPLR CONE MILLS R1547 ANDOVER AV
--FLORINE D TCHR R125 POE ST
--FLORINE K STOCKWN ROSE'S STORE'S R708 JORDAN CT
--FLOSSIE MRS ROOM MARKER MONTALDO'S R GUILFORD COLLEGE NC
--FLOSSIE W MRS WNDR CONE MILLS R411 LONG ST
--FLOYD MACH OPR BLUE BELL R900 RUGBY ST
--FRANK (MARY) LAB CITY BLDG & GROUNDS DEPT R1006 AVALON RD
--FRANK R (MARY S) MAIL HNDLR PO H1006 AVALON RD
--FRANKIE E (CECELIA S) PLMB ARTIS PLMB H1100 PENNSYLVANIA ST
--FRANKLIN H (JOAN L) STAT BURL INDUS H2211 FAWN DR
--FRED (MILDRED M) MECH THOMAS BROS CONSTN R RT 3 GLFD COL
--FRED M (MARY N) MTL WKR GENL METALS H914 GLENWOOD AV
--FRED M (RUBY F) H1514 MARION ST
--G HOWARD (ETHEL M) ELECTN CONE MILLS H1402 CYPRESS ST
--GARLAND W CABT MKR BETTER BUILT WOOD PRODUCTS R RD 8 BOX 195
--GARY D STUDT R1402 CYPRESS ST
--GAYNELLE STUDT R812 GREENWOOD DR
--GEO (DIANE B) LAB AM PAPER R921 VANCE ST
--GEO D ASSOC GENL AGT CONNECTICUT MUT LIFE INS
--GEO H (LESSIE A) INSP PITTSBURGH TESTING LABY H2904 DEXTER AV
--GEO H (ANNIE M) SPNR CONE MILLS R1402 CYPRESS ST
--GEO L (BOBBIE S) R313 CORLISS ST
--GILDEROY JR (JOAN W) SLSMN JUSTICE DRUG H2102 BRICE ST
--GILMER H (FLORA H) RD GRNDR CONE MILLS H1547 ANDOVER AV
--GLADYS MRS MAID O'HENRY HOTEL H764 WILLOW CT
--GLADYS C (WID REUBEN) WVR CONE MILLS R RD 1 BOX 193 MC LEANSVILLE NC
--GLENN H JR (ANNE I) SLS MGR KAVANAUGH-SMITH H2107 CLEBURNE ST
--GLENN T LAB CITY DEPT PUB WKS R1500 O'HENRY BLVD
--GLENNA M WAITRESS TOWNE HOUSE MOTEL LODGE RESTR H203 GILLESPIE ST APT C

DAVIS
--GLORIA J OFC SEC CITY BD OF EDUC R104 PISGAH CHURCH RD
--GOLDIE (WID HOSEA) R418 N DUDLEY ST
--GRETCHEL D MRS SMSTRS THALHIMERS R1724 WILLOW RD
--GURNEY G (MABLE E) MTCEMN BURL INDUS H436 W RADIANCE DR
--GURNEY R (ANNE S) AUD BURL INDUS H2205 EMERYWOOD RD
--HARDY (OLA B) LAB MYERS BROS H400 MARSHALL ST
--HARLEY M (BESSIE L) H744 JORDAN CT
--HAROLD W BLEACHER CONE MILLS R1919 ALBANY ST
--HARVEY R MECH GBORO MTR R1700 DILLON RD
--HATTIE H (WID G ROY) H1926 BRICE ST
--HATTIE P (WID NATHL) MAID H800 DICK ST
--HELEN STUDT R1006 AVALON RD
--HELEN CLN WADES DRY CLN R909 COTTAGE GROVE AV
--HELEN H MRS (READ'S UNIFORM CENTER) R WINSTON-SALEM NC
--HELEN H MRS SEC S W DAVIS JR INC R1413 GARLAND DR
--HELEN R (WID NATHL) MAID H REAR 708 S BOOKER ST
--HENRY D (ESSIE H) MECH IDOLS GARAGE H1508 THOM CT
--HENRY L (MARGT E) USA H910 JULIAN ST
--HERBERT O (MARY H) ASSOC SMITH MOORE SMITH SCHELL & HUNTER H2117 CLEBURNE ST
--HERMAN R707 ASHEBORO ST
--HERMAN DEPT SUP ANDCO INDUSTRIES CORP R1702 DILLON RD
--HERMAN L HLPR KIRKMAN & KOURY R932 STEPHENS ST
--HOLT F EMP WESTERN ELEC R1924 MERRITT DR
--HORACE T (MARY R) (DAVIS INSURANCE AGENCY) H1910 MARION ST
DAVIS HOSIERY MILLS (MRS NELL J DAVIS) 204 W NEWLYN ST
DAVIS HOWARD B (IINEZ K) PRES-TREAS DAVIS AUTO SLS R RT 6
--HOWARD E (SADIE H) TEX WKR BURL INDUS H4208 HAMPSHIRE DR
--HUGH (LOUISE M) SEC-TREAS DAVIS-STREB REALTY INC H1507 ALLENDALE RD
DAVIS INSURANCE AGENCY (HORACE T DAVIS) 1219 BATTLEGROUND AV RM 10
DAVIS INZA H (WID RALPH L) RETD H214 E AVONDALE ST
DAVIS IRENE B MRS, Mgr Claims Dept Wimbish Insurance Agency Inc, 917-25 Southeastern Bldg 102 N Elm, Tels 272-4174, 272-4175 and 272-4176, h108 Wedgedale av, Tel 299-9154
--IRVING W (CAROLYN W) ASST PROPERTY MANAGEMENT SEARS H2308 DELLWOOD DR
--ISAAC N R1501 17TH ST
--ISAAC S (FRANCES E) BRKLYR SUPERIOR CONSTN H700 LOWDERMILK ST
--J ASHLEY (ETHEL S) MECH KING-ZANE MTR H2719 E MARKET ST
--J E H907 GUILFORD AV
--J HARRELL (ANNE U) UNDWRTR PA NATL CASUALTY INS H2900 ROBIN HOOD CT
--J HOWARD (DURA A) H1210 SUMMIT AV
--J KENT GENL MGR THOMPSON DENTAL CO H1700 N ELM ST APT A2
--J WELDON (SARAH B) LAB BONITZ INSULATION R2212 PEAR
--JACK (VIRGINIA) HLPR HUCKABEE TILE R PLEASANT GARDEN RD
--JACKIE CONSTN WKR H807 MOODY RD
--JACKIE G BKPR W E A L RADIO STA H558 OVERLOOK ST
--JAMES DRIVER BINSWINGER GLASS
--JAMES (JUANITA) DRIVER BINSWANGER GLASS H1724 WILLOW RD
--JAMES (KATRINA S) EMP SEARS H1200 BEST ST
--JAMES (SHIRLEY) DRIVER GBORO HOTEL SUP R RD 2 GIBSONVILLE NC
--JAMES R408 MC ADOO AV
--JAMES A (HELEN B) PRSMN FISHER HARRISON PRNTG H406 JACKSON ST
--JAMES D (DORIS J) MACH OPR P LORILLARD CO H3209 SPRING ST
--JAMES E JR STUDT R920 HERTFORD ST
--JAMES E (MAURENE B) EMP P O H307 CORLISS ST
--JAMES E R213 MC IVER ST

AMERICAN RUG CLEANING CO.
Rug Cleaning By Bigelow Method — Carpet Cleaning At Home
(See Page 29 Buyers' Guide)
4419 Lawndale Drive
Tels. 288-3586 and 288-4329

CADILLAC
OLDSMOBILE
601 E. Bessemer Av. and Percy St.

(See Page 6 Buyers' Guide)

Sales and Service
Phone 275-9641

DAVIS
--JAMES E (ABIGAIL) ACCT PEAT MARWICK MITCHELL & CO R2515 HUBERT DR
--JAMES F (LORAINE) STATE POLICE STATE POLICE DEPT R RD 7 BOX 206
--JAMES F HLPR GATE CITY ROOFING R1310 S ASHE ST
--JAMES F CABTMKR MICKEL-HOPKINS R RD 1 JULIAN NC
--JAMES H (VELMA W) PRNTR GBORO NEWS R DURHAM NC
--JAMES H (ANNE U) UNDWRTR PA NATL MUT CAS INS R2900 ROBIN HOOD CT
--JAMES H (NELL M) SLSMN H4302 HARVARD AV
--JAMES L H1105B BEST ST
--JAMES P STUDT H1923 LUTHERAN ST
--JAMES R JR (MARGT M) SLSMN ALLISON ERWIN INC H2818 MASONIC DR
--JAMES R DISHWASHER APPLE HOUSE RESTR R800 DICK ST
--JAMES S (CAROLINA H) SUPVR NABISCO H405 W RADIANCE DR
--JANICE F MRS WITH INDUSTRIES OF BLIND R3701 HIGH POINT RD
--JEAN T MRS TCHR ARCHER SCH R1310 WHILDEN PL
--JEANIE MRS RETD H408 MC ADOO AV
--JEANNE P MRS MUT LIFE INS CO OF N Y R3701 HIGH POINT RD
--JEANNETTE D MRS RETD UNC H125 POE ST
--JENNIE M MRS SPNR CONE MILLS R1702 DILLON RD
--JERRY M EMP STEVENS BROS POULTRY R505 ROSS AV
--JESSE C (MERES H) DRIVER BRANCH MTR EXP H3212 NORTH HAYDEN ST
--JESSIE S (WID ALEX H) H1609 OAK ST
--JEWEL J MRS BKPR SERV AUTO PARTS R3207 CONRAD ST
--JIM B (FANNIE) SUPT KING-HUNTER R RD 1 BOX 198
--JOE E (SYLVIA) ACCTG STUDT JEFFERSON STD LIFE INS R907 GUILFORD AV
--JOHN LAB R1214B E WASHINGTON ST
--JOHN WAITER KWIK-STOP BARBECUE R700 ROSS AV
--JOHN (EVELENA T) COOK GBORO COFFEE SHOP H1001 ASHEBORO ST
--JOHN A CONSULTANT LIBERTY MUT INS R WINSTON-SALEM NC
--JOHN D JR (NECEVA S) WLDR CARO STL H616 S HOLDEN RD
--JOHN D (HILDA D) SLS MGR RICE AUTO SLS H4807 HILLTOP RD
--JOHN F STUDT R1603 GORRELL ST
--JOHN F (MAMIE A) SLS MGR & REP CLO H902 NOTTINGHAM DR
--JOHN F (STELLA H) RETD H1322 OAK ST
--JOHN H (MILDRED S) MACH WESTERN ELEC H2115 JONES RD
--JOHN L JR (LA MYRA H) SLS MGR H3603 KIRBY DR
--JOHN L REV (JEANNE C) PASTOR VANDALIA PRESBYTERIAN CHURCH H3104 S ELM ST
--JOHN L III STUDT R3603 KIRBY DR
--JOHN M QUALITY CONTROL MN BURL INDUS H2200 PINECROFT RD
--JOHN M RETD H815 REID ST
--JOHN W (MINNIE D) MACH OPR CONE MILLS R4612 WEBBING MILL RD
--JOHN W (IRENE B) ACCT 309 W SMITH H108 WEDGEDALE AV
--JOHNNY STUDT R104 PISGAH CHURCH RD
--JONES (ETHEL) MECH KING-ZANE MTRS R2719 E MARKET
--JOSEPH (KATIE) LAB BONITZ INSULATION H409 BOYD ST
--JOSEPH M (HELEN H) (READ'S UNIFORM CENTER) R WINSTON-SALEM NC
--JOYCE W (ANNIE C) RETD H203 POWELL ST
--JUANITA L MRS R2113 MAPLE ST
--JUANITA P MAID UNC
--JUDITH W MRS CLK TYP PA NATL MUT CAS INS R REIDSVILLE NC
--JULIA M MRS CLK SBT&T R2601 OVERBROOK DR
--JUNE MRS CLK STRONG TIRE SERV R2408 SYLVAN RD
--JUNIE (ETHEL W) H1806 NELSON ST
--JUNIUS H1408 CALDWELL ST
--KATH R1100 PISGAH CHURCH RD
--KATHRYN E MRS STEN FHA R RD 9 BOX 50
--KATIE L MRS NURSE CONE HOSP R409 BYRD ST
--KIBBLE MTCEMN CONE MILLS R GIBSONVILLE NC
--LA MYRA H MRS INSTR A & T COLLEGE R3603 KIRBY DR

CROFT BUSINESS COLLEGE
OF GREENSBORO
Co-Educational — Day or Night School
Dial 272-6195 IBM TRAINING 407 Battleground Ave.
(See Page 137 Buyers' Guide)

DAVIS
--LALAH H (WID HARVEY J) AID WESLEY LONG HOSP R3704 CHURCH ST
--LARRY S HLPR ARTIS PLMBING R3202 RANDLEMAN RD
--LENA NURSES AIDE ANTHONY'S NURSING HOME R214 FLORENCE ST
--LESLIE J (RUBYE T) (HOME BARBER SHOP) H1516 WILLOW RD
--LESLIE M (ANNIE) SLS MGR AM MUTUAL LIABILITY INS H2404 RUNNING BROOK DR
--LESSIE MRS ACCT DEPT NEWMAN MACH R2904 DEXTER AV
--LETTIA L MRS TEX WKR CONE MILLS R313 CORLISS ST
--LEWIS G (RUBY S) DIR CONE RECREATION CENTER H1203 WOODNELL ST
--LILLIE M MAID TOWNE HSE MTR LODGE R131 POE ST
--LINDSAY R (EDA W) SLSMN JUSTICE DRUG R303 COUNTRY CLUB PL
--LLOYD E R824 WORTH ST
--LONNIE R (MARIE B) DISPR BLUE BIRD TAXI H3002 SUMMIT AV
--LOUELLA J MRS MACH OPR BLUE GEM MFG R1802 W MARKET ST
--LOUGENIA S (WID WILEY) H520 N CEDAR ST
--LOUIS EQUIP OPR CITY DEPT PUB WKS R BROWN SUMMIT NC
--LOUISE C OFC SEC A&T COL R1306 SALEM ST
--LOUISE F (WID WM I) H848 VANCE ST
--LOUISE S MRS MNDR TROXLER HOS R407 SCOTT AV
--LULA NURSE THE EVERGREENS R509 S BENBOW ST
--LUTHER (DELORES M) JAN SBT&T H1510 RANDOLPH AV
--LUTHER DISHWASHER APPLE HSE RESTRS R800 DICK ST
--LUTHER DISHWASHER APPLE HOUSE RESTR R800 DICK ST
--LYDIA V MRS FOOD SERV AIDE CONE HOSP R1317 AVALON RD
--LYNN STUDT R2818 MASONIC DR
--LYNN R (EDA W) SLSMN JUSTICE DRUG H303 COUNTRY CLUB DR
--M SUE LEGAL SEC O'CONNOR & COLE R1218 WESTOVER TER
--M SUE R1218 WESTOVER TER
--MABEL C (WID HENRY E) R913 WALKER AV
--MABEL H MRS OFC SEC ANDCO INDUSTRIES R1924 MERRITT DR
--MABEL L (WID MITCHELL L) R3203 IMMANUEL RD
--MABEL P (WID E B) CHKR BLUE BELL H1108 PORT_AND ST
--MABLE Y MRS MAID A & T COLLEGE R317B REGAN ST
--MARCUS L (JEAN R) EXAM FED HOME LOAN BANK H2409 YOW RD
--MARGT OPR SBT&T R1518 MARION ST
--MARGT R728 BLUFORD CT
--MARGT C SUPVR COUNTY WELFARE DEPT H110 CYPRESS ST
--MARGT J MRS CLK A & T COLLEGE R910 JULIAN ST
--MARIAN MRS TEL OPR E F CRAVEN CO R RD 2 BOX 41½ BROWNS SUMMIT NC
--MARIE A COOK H1125 WALNUT ST
--MARION R220 GANT ST
--MARJORIE L MAID DIPLOMAT MOTEL R209 AVALON RD
--MARTHA INST MASON DE PARIS BEAUTY COLLEGE R328 TATE ST 99
--MARVIN (DORIS N) HLPR KIRKMAN & KOURY H932 STEPHENS ST
--MARVIN JR (IRENE) BLENDER P LORILLARD H1420 ARDMORE DR
--MARVIN S (DOROTHY A) LAB WESTERN ELEC H1719 MC CONNELL RD
--MARY TECH DR HUGH M HUNSUCKER
--MARY A SUPVR PIEDMONT MEMORIAL HOSP R RT 3 BOX 278

MOORE MUSIC CO., Inc
PIANOS
ORGANS
INSTRUMENTS
615 W. Market St.
Dial 274-4636
(See Page 107 Buyers' Guide)

COBLE & FARRELL CONSTRUCTION CO., Inc.
COMMERCIAL AND RESIDENTIAL BUILDING
Custom Built Kitchens—Home Improvements—Rusco Windows
Storm Windows and Doors—FHA-VA and Bank Financing
2906 E. MARKET
(See Page 47 Buyers' Guide)
TEL. 272-8129

CONVENIENT
Battleground Branch
1804 Battleground Ave.
Lewis Street Branch
122 E. Lewis
nstallment Loan Dept.
04 N. Elm St.

Greensboro's
FIRST UNION
NATIONAL BANK
OF NORTH CAROLINA
(See Page 20 Buyers' Guide)
NORTH CAROLINA'S FAMILY OF HOME TOWN BANKS
Greensboro Main Office - Southeastern Building
105 E. Market St., P.O. Box 3468
Dial 274-3201 (All Depts.)

BRANCHES
Summit Shopping Center Branch
926 Summit Av.
Spring Garden Branch
3101 Spring Garden
Farm Service Dept.
122 E. Lewis

DIAMOND CAB CO. OF GREENSBORO, Inc.
AND
BLUE BIRD TAXI OF GREENSBORO, Inc.
RADIO DISPATCHED - COURTEOUS DRIVERS
OUR PRICES ARE THE SAME IN ALL KINDS OF WEATHER
AIR PORT RATE 1 to 5 PASSENGERS $4.50
Office 229 E. Sycamore St. (See Page 145 Buyers' Guide) Dial 272-5112

Southern Life
INSURANCE COMPANY
Established 1927
Home Office: Southern Life Bldg. 330 S. Greene St., Dial 275-9681
General Agent: 338 N. Elm St., Dial 275-8593
(See Page 90 Buyers' Guide)

DAVIS
--MARY B OFC SEC BINSWANGER GLASS H1607 SPRING GARDEN ST APT 6
--MARY B MRS BKPR BINSWANGER GLASS R2107 ONTARIO ST
--MARY E MAID H800 BENNETT ST
--MARY H MRS WAITRESS COMMERCE LUNCH H915½ MC CORMICK ST
--MARY L MRS BKPR MONNETT CARPET SHOP R4014 FREMONT DR
--MARY R MRS OFC SEC WACHOVIA BANK & TRUST R1910 MARION
--MATHEW G (HAZEL G) H1420 CORREGIDOR ST
--MAUDE MRS R1309 CARDINAL PL
--MAUDE (WID SAML W) R2707 HOLLY DR
--MAXINE B MRS FOOD SERV AIDE CONE HOSP R1915 WHITE ST
--MAXINE D MRS STEN A & T COLLEGE R808 E FLORIDA ST
--MAY P (WID RAYMOND W) H824 WORTH ST
--MELVIN STUDT R932 STEPHENS ST
--MILDRED M MRS MAID H728 BLUFORD CT
--MIRIAM H230 BLANDWOOD AV APT 1
--MITCHELL L (FLORINE A) DRIVER STANDARDS TRUCKING H3203 IMMANUEL RD
--MOZELLE H (WID JOHN W) RETD H321 WINSTON ST
--MYRTIS PROF GBORO COLLEGE H1309 CARDINAL PL
DAVIS N B BARBER SHOP (NEWTON B DAVIS) 925 W LEE ST
DAVIS NANCY MRS ANESTHETIST L RICHARDSON MEM HOSP R128 OBERMEYER ST
--NATHL JR (MARY A) R1611 SPENCER ST
--NELL J (WID JOHN L) (DAVIS HOSIERY MILLS) H204 W NEWLYN ST
--NELL M SERV REP SBT&T R4302 HARVARD AV
--NENA D (WID NATHAN F) SOCK TURNER COMMONWEALTH HOS MILL R1405 E CONE BLVD
--NETTIE S MRS NURSE DR RICHD B DAVIS R NEW GARDEN RD RD 3 BOX 278AA
--NEWTON B (HAZEL V) (N B DAVIS BARBER SHOP) H1000 COURTLAND ST
--NORMA MRS (NORMA'S BEAUTY SALON) R2004 BAILIFF ST
--NORRIS D STUDT R216 TATE ST
--O BURT SLSMN CROSS SLS & ENG R2815 DULAIRE RD
--OLER B MRS CLN MYERS BROS R400 MARSHALL
--OSCAR F (MARY N) WVR BURL INDUS H4107 WALKER AV
--OSCAR T (EVELYN S) MACH KAYSER-ROTH HOSE R HIGH POINT NC
--OTIS T (RUTH W) BR MGR A&P H907 W WENDOVER AV
--OTIS W (MIRIAM P) WITH OUTDOOR ADV H2200 CRESTRIDGE RD
--PAUL CONSTN WKR H407 BENNETT ST
--PAUL D STUDT R3603 KIRBY DR
--PAUL E CABT MKR BETTER BUILT WOOD PRODUCTS R RD 8 BOX 343
--PAUL W (ANNIE D) SLSMN GBORO MTR H821 N ELM ST APT 7
--PEARL R MRS CLK HOME DRUG AT BESSEMER R REIDSVILLE NC
--PEARLIE M H626 ASHE ST
--PHILIP M (JANE M) HLPR PETE WALL PLMB H1805 BAILIFF ST
--PHYLLIS TRMR GBORO MFG R1402 CORREGIDOR ST
--PLES HLPR DEWEY COCKMAN PLMB & HTG H319 CUMBERLAND ST APT D
--PRENTISS L (INA M) TEL OPR A & T COL H1202 ARDMORE DR
--PRESTON H BUYER CONE MILLS R812 GREENWOOD DR
--RACHEL R EXPEDTIER BLUE BELL R RD 8 BOX 343
--RALPH EMP INDUS PLASTICS R104 PISGAH CHURCH RD
--RALPH A JR (MATTIE B) BRANCH MGR F H ROSS & CO H2513 FRY ST
--RALPH C ASSOC CONNECTICUT MUT LIFE INS
--RALPH C ASSOC CONNECTICUT MUT LIFE INS DOW CORNING
--RALPH E (SADIE N) DRIVER GBORO LNDRY & CLNS H412 SCOTT AV
--RALPH E (LEWJEAN M) ASST SUPVR SOU RY H1812 BROOKCLIFF DR
--RANDA E TCHR R213 MC IVER ST
--RAY (SYLVIA H) BRKLYR H3907 LACY ST
--RAY (PATRICIA A) CARP H1412 WOODSIDE DR
--RAY B (MARTHA M) RIGHT OF WAY AGT H2414 ATLANTA ST

DAVIS
--RAY L (PAULINE L) DRIVER CARO SERV H1703 TWAIN RD
--RAYMOND E (VIRGINIA D) SHT MTL WKR M D BEAN SHT MTL H1007 NEAL ST
--REUBEN (SALLY S) CONSTN GEO W KANE H415 S BOOKER ST APT 5
--RICHD B JR (MARY A) (DOCTORS MEDICAL LABORATORY) R NEW GARDEN RD RD 3 BOX 278
--RICHD B (NETTIE S) PHYS 122 S GREENE ST R NEW GARDEN RD RD 3 BOX 278AA
--RICHD B STUDT R3603 KIRBY DR
--RICHD L SPNR CONE MILLS R2115 JONES RD
--ROBT HLPR POMONA FDRY
--ROBT D USA R513 N SPRING ST
--ROBT H REPR DICK'S SHOE SHOP R605 PENRY RD
--ROBT L (LOUISE M) HLPR W V HENNANT & SONS H207 AVALON RD APT P
--ROBT L (MAXINE D) FIREFIGHTER CITY FIRE DEPT H808 E FLORIDA ST
--ROBT M (ELIZ S) RETD H1124 W NORTHWOOD ST
--ROGER F (BETTY JO H) PURCH AGT UNC H1137 CHURCH ST APT A3
--ROLAND W LAB A & T COLLEGE R1313 OGDEN ST
--ROMIE G (MABEL H) ASST SEC-TREAS DIXIE BEDDING CO INC H1924 MERRITT DR
--RONALD COOK TOWNE HDE MTR LODGE R131 POE ST
--ROOSEVELT JR (ALMA H) CLK PO H1104 BELLEVUE ST
--ROSSIE H MRS WVR CONE MILLS R1210 HIGHLAND AV
--RUBY M MRS CLK COLUMBIA LNDRY R1514 MARION ST
--RUBYE T MRS INSTR A & T COLLEGE R1516 WILLOW RD
--RUTH D MRS NURSE 501 LOWDERMILK ST H501 LOWDERMILK ST
--RUTH I CLK US MARSHAL R SOPHIA NC
--RUTH M MRS OFC SEC BRIDGEPORT BRASS RM 142 R1006 ELWELL AV
DAVIS S W JR INC SAML W DAVIS JR PRES-TREAS HARRY O'CONNOR JR V-PRES MRS HELEN H DAVIS SEC REFGRMRS 520 N SPRING ST
DAVIS SADIE H MRS OFC SEC INS OF NORTH AMERICA R4208 HAMPSHIRE DR
--SADIE N MRS BKPR GLFD DAIRY CO-OP ASSN R412 SCOTT AV
--SALLY H712 GIBSON ST
--SAML P SHIP CLK JONES FUR SERV R406 W WASHINGTON AV
--SAML W JR (HELEN H) PRES-TREAS S W DAVIS JR INC H1413 GARLAND DR
--SAMUEL L FURN RMS 254 W WHITTINGTON H254 W WHITTINGTON ST
--SANDRA E OFC SEC SOU LIFE INS R1609 OAK ST
--SARAH MRS H321 CUMBERLAND ST APT C
--SARAH R CLK CONE MILLS R3603 PARKWOOD DR APT D
--SEAVIE S (BILLIE S) LAB INDUSTRIES OF BLIND R3701 HIGH POINT RD
--SHARON A STUDT R436 W RADIANCE DR
--SONNIE (RUTH) DRIVER GBORO BONDED WHSE R220 GANT ST
--STACY M LINO TYPE OPR DEAL PRNTG R HIGH POINT NC

DAVIS STARR CO INC, J T Hunter Pres, T L Talbert V-Pres, Richard E Looman Sales Mgr, Arthur W Cleary Chief Estimator, John O Downs Jr Office Mgr, Contractors, Distributors and Engineers Thermal Insulations 502 Guilford av, Tel 275-8431 (See Page 46 Buyers' Guide)

--STEWART SERVMN OAKWOOD TRAILER SLS R3701 HIGH POINT RD
--SUE J MRS R612 ASHLAND DR
--SUSAN T MRS MAID H614 GRANITE ST
--SYLVIA STUDT R1202 ARDMORE DR
--TALMADGE J (JEWEL J) SEC-TREAS GENL MGR SERVICE AUTO PARTS INC H3207 CONRAD ST
--THEO DRIVER T&A TRUCKING R BURLINGTON NC
--THOS (SHIRLEY A) PLSTR H1507 PLYMOUTH ST
--THOS G (MARTHA D) LM FXR CONE MILLS R1815 MORGAN SMITH RD
--THOS G JR BLEACHER CONE MILLS R1815 MORGAN SMITH RD
--TOBY H (LOUISE C) BUYER CONE MILL H812 GREENWOOD DR

THESE WILL BE YOURS
$1.00 $1.00 $1.00
FOR EACH APPROVED NEW CUSTOMER YOU SEND US
AMERICAN CREDIT CO.
AUTO LOANS
200 N. EUGENE
TELS.
272-4189
AND
274-8332
(See Page 15 Buyers' Guide)

Furniture *Carpets* **GUILFORD GALLERIES, Inc.** *Interiors* *Draperies* *Accessories*
341-363 N.Elm St. *(See Page 76 Buyers' Guide)* Tel. 274-547

BERRY'S, Inc.
Your Authorized Quality Mercedes-Benz and Studebaker Dealer
MERCEDES - BENZ
801-811 S. ELM ST.
Triumph and Rootes Group
Sales — Service
STUDEBAKER
DIAL 273-8241 and 272-4573

DAVIS
--TROY L (LETTIE L) SPARE HD CONE MILLS H313 CORLISS ST
--TRUDY D MRS OFC SEC HANDI-CLEAN PRODUCTS R RT 1 RANDLEMAN NC
--VANCE (BONNIE H) WLDR J D WILKINS CO H707 MEMPHIS ST
--VERA A R3513 WHITEHURST RD
--VESTER C ASST MGR SEABOARD FINANCE R1801 VILLA DR
--VILAS D H1007 W WENDOVER AV
--VIRGIL A STUDT R1724 WILLOW RD
--VIRGINIA NURSE WILL-O HAVEN CONVALESCENT HOME
--W ERNEST (FLORA B) H809 GORRELL ST
--WADE (MYRTLE R) SUPT FRONTENAC CONSTN ENG H3812 DOGWOOD DR
--WALDO C (EVELYN G) FORK LIFT OPR PIEDMONT ASSOC GRO H6148 GORRELL ST
--WALTER (HELEN) EMP SWIFT & CO H704 CLAPP ST APT 3
--WALTER B (HARRIET J) RETD H701 WOODLAND DR
--WALTER B III H806D RANKIN PL
--WALTER H (CHRISTINE J) REP JEFFERSON STD LIFE INS H3600 NORMANDY RD
--WALTER L SLSMN RHODES FURN R560 OVERLOOK DR
--WEAVER (CARRIE C) TRUCKER CONE MILLS R RD 1 GIBSONVILLE NC
--WHITFIELD LAB CITY DEPT PUB WKS R RD 2 YANCEYVILLE NC
--WILBUR MTCEMN OTTO ZENKE INC R RT 6
--WILLARD L (NANCY B) FIREMN A & T COLLEGE R RT 6 BOX 151B
--WILLIAM EMP CONE MILLS R321 CUMBERLAND ST APT C
--WM A (MARILYN H) SLSMN CORVEL INC H2109 CASTLEROCK RD
--WM C LAB IRVING PK COUNTY CLUB R208 EAST ST

AVIS WM E (Alice), Agent Jefferson Standard Life Insurance Co, Office 301 Battleground av, Tel 275-4565, h1001 McDowell dr, Tel 299-6094

--WM E AGT JEFF LIFE R1001 MC DOWELL DR
--WM E (RUTH M) SLS COORD MED PLASTICS CORP OF AM H1006 ELWELL AV
--WM F STUDT R415B BANKS ST
--WM H (THELMA R) INSP WESTERN ELEC H3705 BELHAVEN DR
--WM H (BESSIE M) RETD H810 W TERRELL ST
--WM L (JULIA M) SLSMN ALLIED CHAIN LINK FENCE H2601 OVERBROOK DR
--WM M (PATRICIA H) ENG I B M H2807 STRATFORD DR
--WM M (MARY L) OFC MGR NATL CASH REG R4014 N FREMONT DR
--WM P (RUTH N) PLANNING ASST KLOPMAN MILLS H1104 W CORNWALLIS DR
--WM S BLEACHER CONE MILLS R321 CUMBERLAND ST APT C
--WILLIE HLPR HEATH & SON MASONRY R1049 E WASHINGTON ST
--WILLIE DRIVER MC RAE TAXI H202 PEARSON ST APT D
--WILLIE R800 BENNETT ST
--WILLIE E (BERTHA) LAB CARO BY-PRODUCTS R1006 PATTERSON PL
--WILLIE I (ANNABELL G) RECAPPER FRIENDLY TIRE H1509 BELLEVUE ST
--WILLIE L R303A GANT ST
--WILLIE R (HELEN W) LAB ROBT L HEATH H1049 E WASHINGTON ST
--WILSON M (JEAN T) REPORTER GBORO NEWS H1310B WHILDEN PL
--WINIFRED H MRS OFC SEC HOME FEDERAL SAVINGS & LOAN ASSN H802 WESTOVER TER
--ZACHARY N (NORMA A) SERVMN WESLEY LONG COMMUNITY HOSP H2004 BAILIFF ST
--ZEB A (ALMA H) H310 S MENDENHALL ST APT 3
--ZULA H428 E HENDRIX ST
ZZISON EUG ENTERTAINER SIX CORDS R1902 URBAN DR
ZZVELYN O OFC SEC BURL INDUS R1112 W MARKET ST
ZZOBT PLANT WKR DUPLICON R1808 AMBER LA
ZZIES BETTE TYP UNC
ZZ ASHLEY (BETTY S) (CROWN ELECTRONICS) H1501 FAIRMONT ST
ZZAMELA S STUDT R1501 FAIRMONT ST
ZZKIN CECIL LAB P LORILLARD CO R316 WINSTON ST

GOSPEL
BOOK STORE
107 S. Greene St.
TEL. 273-4530
(See Page 24 Buyers' Guide)
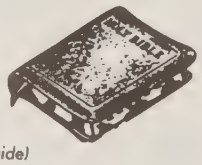

DAWKINS BEATRICE MAID THE EVERGREENS R506 ANDREW ST
--CHARLES R (JANIE B) ASST DEPT SUPVR SOU RY
--COLEMAN D (BEATRICE S) MACH OPR AM PAPER CO H506 ANDREW ST
--DEAN C EMP AM PAPER R1415 BELLEVUE ST
--EDDIE O (BELINDA) PIPE LAYER THOMPSON-ARTHUR PAVING R HIGH POINT NC
--ELEANOR OFC SEC SOUTHEASTERN SIGHT & SOUND R GUILFORD COLLEGE NC
--ELLIS STUDT R921B MARTIN ST
--ETHEL MRS H1102 BELLEVUE ST
--HELEN D MRS CLN SMITH DRY CLN R819 ROSS AV
--HOMER STUDT R1100 ARMSTRONG ST
--JAMES F (VIRGINIA E) ASST PROF A & T COLLEGE R YOUNG MILLS RD RT 6 BOX 164
--JAMES L (PEGGY P) MACH P LORILLARD CO H2017 LIBERTY DR
--JAMES M (ELEANOR H) TRAFFIC ENG STATE HWY COMN R RT 3 (GLFD COL)
--JAMES T (ROSETTA G) MACH OPR AM PAPER H807 SEVIER ST
--JOHN E WHSEMN OETTINGER LBR R2309 ARDMORE DR
--JOHN H (ELIZ S) H425 BEST ST
--JOHN W (ISA B) MACH OPR AM PAPER H1415 BELLEVUE ST
--JOHNSIE M MRS PRSR CONE HOSP R921 V MARTIN ST
--LOMIS (MATTIE M) R999 ARMSTRONG ST
--LUCINDA B (WID WILEY) MAID H728 BINGHAM CT
--LUTHER (HELEN M) DRIVER GLFD BLDRS SUP H819 ROSS AV
--MILES (DOCIA H) RETD H600 S O'HENRY BLVD
--NORBERT (JOHNSIE) EMP COLONIAL LNDRY H921B MARTIN ST
--ODESSA MAID THE EVERGREENS R631 CELESTIAL ST
--OZIE MAID THE EVERGREENS R1415 BELLEVUE ST
--RAY PLANT WKR R1102 BELLEVUE ST
--RAY B BUNDLE ROUTER BLUE GEM MFG R1103 ASHE ST
--ROBT ORDERLY L RICHARDSON MEM HOSP R807 SEVIER ST
--ROBT E MACH OPR AM PAPER R819 ROSS AV
--ROSETTA G NURSES AIDE THE EVERGREENS R807 SEVIER ST
--THOS JR (LOUISE W) LAB DILLARD PAPER H1010 BILBRO ST
--VIRGINIA E MRS CLK A & T COLLEGE R900 ROSS AV
DAWLEY CHARLOTTE W ASSOC PROF UNC H114 S MENDENHALL ST
DAWSON ALEX (MELINDA C) JAN A & T COLLEGE R3013 HOOKER ST
--ANNA H MRS TCHR CONE SCH R1006 N ELM ST APT 1
--ANNE C MRS CASE WKR CHILDREN'S HOME SOC OF N C R302 ISABEL ST
--CHERYL R MRS OFC SEC EMPIRE ACCEPTANCE R RD 8 BOX 532A
--CLAUDIS S (ANN C) EMP TEXTURED FIBERS H302 ISABEL ST
--DOYLE R (BETTY T) PLMB COBLE PLMB & HTG H908 GREGORY ST
--ERNESTINE N MRS TRAY WN CONE HOSP R1009 ARBOR DR
--EVELYN MRS EMP SEARS H667 CHESTNUT ST APT 4
--FRANK D (ERNESTINE N) EMP P LORILLARD CO H1009 ARBOR DR APT 7
--FRANK E (NANCY W) PRNTR GBORO NEWS R101 DOLLY MADISON RD
--FRED (CLARICE R) CLK PO H807 BELLAIRE ST
--GARLAND PNTR R1333 MEADOW ST
--GEO H SLSMN DOCKERY LB & HDW R RD 3 BX 816 MC LEANSVILLE
--GERALDINE A MRS TCHR BLUFORD SCH R1003 BROAD AV
--HARRY CTR BINSWANGER GLASS R704 MARTIN ST

Kriegs-Man's INC.
FURRIERS
FINE FURS
REMODELING
CLEANING
REPAIRING
COLD STORAGE ON PREMISES
118 N. Davie St.
Tel. 272-4561
(SEE PAGE 78 BUYERS' GUIDE)

MILLER FURNITURE CO., Inc.
Electrical Appliances
Home Furnishings
Floor Coverings
"Furniture of Quality"
On Terms You Can Easily Meet
314-16 South Elm
Dial 273-3441

K & W DISTRIBUTORS
Wholesale Distributors of Wall and Floor Coverings
415 Battleground Ave.
(See Page 67 Buyers' Guide)
Phone 274-6311

Bi-RiTE
SUPER MARKETS INC.
BETTER FOOD FOR BETTER LIVING
Bi-RiTE
(See Page 82 Buyers' Guide)
FOR LOCATIONS

106 N. Elm St.
Greensboro, N.C.
Younts-DeBoe Co.
WHERE QUALITY IS HIGHER THAN PRICE
Men's Clothing, Furnishings, Shoes, Hats
Ladies' Tailored Sportswear
Phone 273-3443
(See Page 33 Buyers' Guide)
(Young Men's and Boys' Dept. 2d Floor
273-3445

DAWSON
--JAMES WAITER HAM'S SUNDRY STORE R1020 WILKERSON ST
--JERRY L (CHERYL R) OFC MGR COOPER D CASS R RT 8 BX 532A
--JOHN T (HELEN T) SLSMN L M BERRY CO H2308 BERKLEY PL
--JOHN W (LINDA L) EMP GBORO FLOOR FINISHING H113 EISENHOWER ST
--LARRY R INSP CONE MILLS R RT 2 REIDSVILLE NC
--LUTHER (IRENE W) CLK PO H3404 WILSHIRE DR
--MARLIN D REV (HELEN T) PASTOR FIRST FRIENDS CH H2512 BERKLEY PL
--PEGGY B MRS CLK CITY POLICE DEPT R RD 2 MC LEANSVILLE NC
--ROBT L (MATTIE C) RETD H1100 VINE ST
--RONALD E STUCT R2706 DARDEN ST
--THOS A HLPR BLUE GEM MFG R1310 LYNWOOD ST
--VIRGIL P (JESSIE L) (DAWSON FUEL OIL) H2706 DARDEN ST
--WM (GERALDINE A) MAIL HNDLR PO H1003 BROAD AV
--WM D (JEAN) EMP PILOT LIFE INS H4111 ASHMORE DR
DAY ANNE LOUISE TCHR CALVIN WILEY SCH H1313 SEMINOLE DR
--ANNE M MRS CLK PILOT LIFE INS H502 S ELAM AV
--ANNIE MRS MAID H1008 LINCOLN ST
--CHARLEY (LOUISE) ROOFER GATE CITY ROOFING R1005 E WASHINGTON
--FRANCES D MRS OFC SEC CITY FINANCE DIV H1272 WESTOVER TER
--HAROLD EMP WESTERN ELEC R925 MERRITT DR
--HARRY R (VELMA R) RETD H924 CARR ST
--HAYWOOD LAB CITY DEPT PUB WKS H1520 SLOAN ST
--HAZEL (MAGGIE J) MAID H1410 CUNNINGHAM ST
--JOE PORTER INTERSTATE BAKERIES R1201 NEALTOWN RD
--JOE C (EVELYN) ASST TRAFFIC MGR RYDER TRUCK LINES H4008 ST PATRICK DR
--JOHN R DEPT MGR BLUE BELL R204 WILSON ST
--JOHN W (PATRICIA S) PORTER HARRY D KELLETT INC H1508½ LINDSAY ST
--LARRY L OPERATIONS MGR LEWIS STORAGE R306 N CEDAR ST
--LEROY (PEGGY W) WAITER GBORO COUNTRY CLUB H782 BINGHAM CT
--MAGGIE J MRS BEAUTY SHOP 1410 CUNNINGHAM H1410 CUNNINGHAM ST
--MARGT T MRS H723 JENNIFER ST APT 23
--MARIA D (WID JOE) R408 SHAW ST
--MARY MRS BENCH HAND WESTERN ELEC R2202 JONES RD
--MELVIN (EDNA) FEEDMN WAFCO MILLS H214 HUFFMAN ST
--MELVIN DRIVER FLEMING SHAW TRANSFER & STGE
--NATHL LAB N S PYROPHYLLITE R1315 PISGAH CHURCH RD
--PEGGY A OFC SEC EVERETT'S FUNERAL HOME R2116 MC CONNELL RD
--RAYMOND YDMN DIPLOMAT MOTEL R1410 CUNNINGHAM ST
--RICHD LAB N S PYROPHYLLITE R2116 MC CONNELL RD
--ROBT S (MADELINE H) SLSMN INTERNATL HARVESTER H700 SAVANNAH ST
--RONNIE MRS MAID P LORILLARD CO H8478 BROAD AV
--THOS G (GLADYS V) SLSMN H204 WILSON ST
--VELMA R MRS MGR BROWNHILL'S LITTLE SHOP R924 CARR ST
DAYE BARBARA A EMP STEVENS BROS POULTRY R901 E BRAGG ST
--CHARLEY (LOUISE) ROOFER GATE CITY ROOFING H1005 E WASHINGTON ST
--CHARLIE A (MARIE A) MECH PO H712 ROSS AV
--CLARENCE V PREPERATIONMN DIXIE BEDDING R901 E BRAGG
--EDW (JENNIE P) JAN KRISPY KREME DOUGHNUT H201 HUFFMAN ST
--FAYE MAID HOLIDAY INN R712 ROSS AV
--FRANKLIN E (BETTY A) DRIVER BENE MTLS H406 BANKS ST
--FRANKLIN E (BETTY A) MACH OPR CONE MILLS H755 DUNBAR CT
--JAMES L (TOMMIE H) SHIP CLK GBORO BONDED WHSE H2019 E MARKET ST APT 4
--JOE COOK GBORO BAKERY SHOP H1207 WILLARD ST
--JOHN RETD R321 WINSTON ST

DAYE
--JOHN W (PRISCILLA R) RETD H787 POTEAT CT
--LERCY LOCKERRM WKR GBORO COUNTRY CLUB R733 GILLESPIE
--MARIE MRS HSEKPR HOLIDAY INN R712 ROSS AV
--MILDRED WRAPPER FRYE & WEBSTER CLNS
--NATHL HLPR PECO PLASTICS R207 AVALON RD APT D
--ROBT P LAB W H SULLIVAN CO R613 DOUGLAS ST
--SANDRA M MAID HOLIDAY INN R712 ROSS AV
DAYL HEZEKIA (RUBY) EMP MEYER'S H838 RUGBY ST
DAYTON ROBT D (BARBARA M) SLS REP I B M H4105 DOGWOOD DR
DAYVAULT HARRY M (HAZEL L) WHSE MGR SOU FOODS H3002 ORANGE ST
--HAZEL L MRS RECPT DR COLLIN M HAYNIE R3002 ORANGE ST
--P DAVID STUDT R3002 ORANGE ST
DEAGON ANN F INSTR GLFD COL
--DONALD D INSTR GLFD COL
DEAL ALEDA B MRS SPARE HD CONE MILLS R2807 ORANGE ST
--BERNIECE O STEN UNC
--CARLTON O (WILMA K) SLSMN SEARS H2406 SPRINGWOOD DR
--CARRIE V (WID B C) R3821 FRAZIER RD
DEAL, COLHOUN & CO
PARTNERS
RALPH W PARSONS
FRED H COLHOUN
ACCOUNTANTS
1012 HOMELAND AV
TELEPHONES
273-3350 AND 274-1566
DEAL DALLIE W (WID ERNEST L) H407 S EDGEWORTH ST
--DAVID A (ALEDA B) SHIP CLK GUILFORD DAIRY CO-OP ASSN H2807 ORANGE ST
--DAVID V JR STUDT H211 N CEDAR ST APT 47
--ELIZ H (WID L M) H407 S EDGEWORTH ST
--ELLEN C MRS MGR TELEPHONE ANSWERING SERVICE OF GBORO NC INC R1704 ELKHART DR
--ERNEST L (DEAL MOTORCYCLE SALES) R407 S EDGEWORTH ST
--EUG D (JEWELL C) BRKLYR HEATH & MASONRY H513 PINE ST
--GENE G (HELEN M) SUPVR QUALITY FOODS OF INC H220 HUBERT ST
--JOE (OLYMPIC OFFICE EQUIPMENT CO)
--JULIA S (WID CARSON C) H2109 WALKER AV
--LEVI C (MARY N) FORMN PO H2106 VAN WEST ST
--LOUIS S JR BINDER DEAL PRNTG
--MARCUS H STUDT R6 DEVONSHIRE DR
--MARCUS J C (FRANCES) TREAS GRIFFIN BAKING R6 DEVONSHIRE DR
--MARILYN (WID ROBT F) H1326 KIRKMAN ST
--MICHL PRSMN DEAL PRNTG R S ELM ST

DEAL PRINTING CO INC
JOHN L YOW SR, VICE-PRESIDENT-TREASURER-GENL MANAGER
MRS EVELYN W GROOME, SECRETARY
COMMERCIAL PRINTING
SCHOOL PUBLICATIONS AND ENGRAVING
616-18 S ELM ST
TELEPHONE 273-3152
(See Page 116 Buyers' Guide)

DEAL RICHD A (MARCIA F) SLSMN EDGCOMB STEEL H4905 STARMOUNT DR
--ROBT B (MARY L) RETD H1201 COUNTRY CLUB DR
--SANDRA OFC SEC PILOT LIFE INS H3104 SUMMIT AV A E
--WALTER L JR (ELLEN C) SUPT GBORO BONDED WHSE H1704 ELKHART DR
--WM C (BERNICE O) SUPT KING HUNTER CONSTN H5005 FRIENDLY RD
DEAN ALBERT A (EFFIE D) H1414 MAPLE ST
--ALONZO R1239 RANDOLPH AV
--ALONZO A JR (RUBY A) AUTO MECH CAROLINA TRAILW/S H2213 STAMEY ST

WEAVER REALTY COMPANY
NATIONAL ASSOCIATION OF REAL ESTATE BOARDS REALTORS
SALES
APARTMENT RENTALS
PROPERTY MANAGEMENT
DEVELOPERS INSURANCE
EDGEWORTH BUILDING
232 N. Edgeworth St.
Dial 273-5516

BERRY COAL & OIL COMPANY
2200 E. Bessemer Ave.
Dial 273-8663
FUEL OIL
KEROSENE
BERICO
COAL
COKE
116 W. Bra
Dial 275-96

MITCHELL-FRY INSURANCE AGENCY Inc.

Insurance Service Since 1917

GENERAL INSURANCE – BONDING

311 Jefferson Standard Bldg. 101 N. Elm St. *(See Page 89 Buyers' Guide)* **Dial 275-1316**

EAN
-BEATRICE W MRS NURSE'S AIDE CONE HOSP R3400 WILSHIRE DR
-BERTHA M MRS WVR CONE MILLS R2600 GRIMSLEY ST
-BETTY G MRS OFC SEC PIEDMONT PRESS R RD 4 BOX 519K
-BLANCH (WID WALTER H) R1221 W NORTHWOOD ST
-CARWIN A (PEARL P) FRMN DOCKERY LBR & HDW H1100 VALLEY VIEW ST
-CHARLES C LIBRN A&T COLLEGE H1605 ALICE AV
-CLARENCE E PROF A & T COLLEGE R RD 2 BOX 173 GIBSONVILLE NC
-CLETUS E (ESTHER A) WHSE MGR FAMILY STAMP H1808 VALLEY PARK DR
-EDGAR C (ONITA P) BEAMER CONE MILLS H1609 MARION ST
-EDW D SHOE MKR MAGIC SHOE SERV R226 WOODNILL
-EDWARD C DRIVER ET & WNC TRANS R BURLINGTON NC
-ESTHER A MRS RECPT DR RICHD A KELLY JR R1808 VALLEY PARK DR
-ETTA M MRS R1421 20TH ST
-EUG E (EDNA) SERVMN ROYAL TYPEWRITER R RT 2 MC LEANSVILLE NC
-EVON STEN UNC
-FANNIE D NURSE 616 5TH AV H616 5TH AV
-FERNE M MRS BKPR WHITE & LAMBETH RENTAL AGCY R2619 CAMDEN RD
-FRANCES CL IOWA NATL MUT INS R RT 4 BOX 519-J5
-FRED C JR (MARY E) FXR KAYSER-ROTH HOSE R KERNERSVILLE NC
-GROVER C COOK CITY POLICE DEPT R1404 DUNBAR
-HAZEL B NURSE DR JOHN F REGISTER H309 ISABEL ST
-HELEN MRS SMSTRS THALHIMERS H757 DUNBAR CT
-HENRY R (ELSIE R) SHT MTL WKR CARO ROOFING H1039 S AYCOCK ST
-HORACE E (MARY L) WHSEMN ASPDEN ASSOCS R2130 EVERETT APT 16
-J C (JOYCE A) PRNTR CAROLINA PRINTING CO INC R JAMESTOWN RD(GLFD)
-JACK W (FRANCES) CLK JEFFERSON STD LIFE INS R RT 4 BOX 519 J-5
-JAMES A DRIVER OVERNITE TRANS H226 WOODNELL ST
-JAMES A (BERTHA M) DEP MUNICIPAL-COUNTY CT CLK H2600 GRIMSLEY ST
-JAMES C (THELMA W) REGIONAL ENG AM BAKERIES H1801 DUBLIN DR
-JAMES G (MELBA W) SUPT CITY STREET REPR DEPT H1004 MONTPELIER DR
-JAMES R (HELENE K) H908 RUCKER ST
-JAMES W (DAIRY F) STUDT R1205 HILL ST
-JEANNETTE M MRS OFC SEC PET MILK R200 B WILSON ST
-JESSE J (JEANNETTE M) MFRS AGT H2008 WILSON ST
-JESSE L (BETTY G) MECH E F CRAVEN CO R RD 4 BOX 519-K
-JOHN JR (CONNIE B) AUD SEARS H1007 SILVER AV
-JOHN A DRFTSMN LOWENSTEIN & ATKINSON R200 B WILSON ST
-JOHN A WAYNE A REV (GLADYS D) PASTOR TRINITY CHAPEL H1305 KIRKMAN ST
-JOHN HARRY G STUDT R1039 S AYCOCK ST
-JOHN TABLE S MRS TELLER 1ST UNION NATL BK R RT 1 BOX 400
-JOHN MARY S MRS MAID A & T COLLEGE R1409 DUNBAR ST
-JOHN MARY Y CLK THALHIMERS H2130 EVERITT ST APT 16
-JOHNCHL INSTALLATION MN DAIRY FARM EQUIP R3400 WILSHIRE DR
-JOHNCHL STUDT R3400 WILSHIRE DR
-JOHNCHL L (HAZEL) TEX WKR CONE MILLS H4515 WINTER PL
-JOHNCKIE R3401 WILSHIRE DR
-JOHNETTIE K (WID GEO A) R908 RUCKER ST
-JOHN FRANK (ALMA C) SUPT DEPENDABLE MACH H1807 MARION ST
-JOHNNUL B (FERNE M) (SUPERIOR HOME IMPROVEMENT CO) R2619 CAMDEN RD
-JOHNNIGGY P MRS SEC FEDERAL HOME LOAN BANK H923 FOUSHEE ST
-JOHNNIGGY R MRS ASST SEC FED HOME LOAN BK OF GREENSBORO R RT 4 BX 157

FARABEE MACHINE & PARTS CO., INC.

Engine Rebuilding
Cylinder Reboring
Valve Jobs

Crankshaft Grinding
Piston Grinding

206 Walker Ave. **Dial 274-0108**

(See Page 15 Buyers' Guide)

DEAN
--RALPH M (LAURA P) ACCT A M PULLEN & CO H3110 WILSHIRE DR
--ROYSTON L TECH SELECTROCOM CORP H505 HOMELAND AV
--RUTH A R226 WOODNELL ST
--SUSAN DIR CHRISTIAN EDUC BUFFALO PRESBY CH R708 NOTTINGHAM DR
--SUSAN J WAITRESS APPLE HSE RESTRS R617 WILLARD ST
--THELMA W (WID CHARLES) H404 BLANDWOOD AV APT 1
--THEO C (ALMA M) ANALYST J P STEVENS & CO H1116 PENDER LA
--THEO R (MILDRED) SHT ROCK WKR H617 WILLARD ST
--THOS E (BEATRICE W) SLSMN STATE ENG H3400 WILSHIRE DR
--TOMMIE W STUDT R3400 WILSHIRE DR
--W THOS (ANNIE H) (DEAN'S GARAGE) H3911 GILMORE DR
--WALLACE H (SYBIL S) VEHICLEMN REA EXP H1502 TEXTILE DR
--WILLIE B (WID DAVID) R2806 HOLMES RD
DEAN'S GARAGE (W THOS DEAN) AUTO REPRS REAR 3911 GILMORE DR
DEANE JOSEPH E (KATHLEEN) TECH F A A H3712 PARKWOOD DR
DEANS DORIS B MRS MARKER LANE'S LNDRY R115 N BENBOW PL
--EDW (MAXINE R) FORMN DAN-JOHN'S CARPET LAND H778 JENNIFER ST
--JUANITA P MRS WITH DEANS UPHOLSTERY SHOP R1603 E FLORIDA
--KENNETH I (ELLA L) H1911 MADISON AV
--LOUIS JR (JAUNITA P) (DEANS UPHOLSTERY SHOP) H1603 E FLORIDA ST
--ROBT G (DORIS B) MECH MATKINS AUTO GLASS & SEAT COVER CENTER H115 N BENBOW RD
DEANS UPHOLSTERY SHOP (LOUIS DEANS JR) AUTO 1621 E MARKET ST
DEARE FRANK A (NAOMI P) PRES BROWN-BLEDSOE LUMBER H124 BEVERLY PL
DEAREN JERALD D (RUBY S) TCHR KINGS BUSINESS COL R3201 IRIS PL
DEARING MORTON (ROSA R) ENG S B T & T H904 CASWELL DR
--ROSA M SLSWN LUPER REALTY R904 CASWELL DR
DEARMAN BURNEY CONCRETE FNSHR GBORO CONCRETE CONSTN R1012 S BENBOW RD
--LUNARY COOK THE FRENCH CLUB R831 PASADENA ST
--SAMMIE M (CASSIE M) EMP BENJ ESTATE H1104 ARDMORE DR
DEARMON BERNARD C (ELVERA H) LAB WILSON & SONS H1012 S BENBOW RD
--BOBBIE STUDT R1012 S BENBOW RD
--CASSIE MRS MAID L RICHARDSON MEM HOSP R1104 ARDMORE DR
--ISAH J (LENARY) H831 PASADENA ST
DEAS JOHN W APPR W H SULLIVAN CO R HENDERSON N C
DEATHERAGE CLYDE R (MELANIE T) AGT PULOT LIFE INS H2711 STRATFORD DR
--GEO W (SANDRA F) CLK NEWMAN MACH H2703 W FLORIDA ST

DEATHERAGE J A STONE CO INC, J A Deatherage Pres J H Deatherage V-Pres-Sec-Treas, Fabricators of Limestone and Granites for the Construction, Industry, Stepping Stones, Bird Baths, Sun Dials, Patio Stone and Veneer Stone, 2828 Battleground rd, Tel 288-1249

DEATHERAGE JAMES A (STELLA M) PRES J A DEATHERAGE STONE CO INC H1102 LAKEWOOD DR
--JAMES P (CLARA) MACH OPR NEWMAN MACH R HIGH POINT NC

SHEPHERD BROTHERS CARPET SHOP Inc.

1700 SPRING GARDEN STREET

Tels. 275-4049 and 275-1235

(SEE PAGE 29 BUYERS' GUIDE)

RYDER TRUCK RENTAL Inc.

Trucks For Rent

Fords and Other Equipment

- HOURLY
- DAILY
- WEEKLY
- MONTHLY

Or Long Term Contract

SURVEY'S No Obligation Of Course

3202 High Point Road

Tel. 299-3722

INSURANCE SERVICE FOR CAROLINIANS SINCE 1912

PAUL W. SCHENCK AGENCY

LIFE - HEALTH - INSURANCE - GROUP - PENSION

025 Homeland Ave. *(See Page 92 Buyers' Guide)* **Tels. 273-8271 and 273-8272**

Repon Builders & Realty, Inc.
Builders of "Good Homes"
SALES LISTINGS INSURANCE
1800 Spring Garden St.
(See Page 125 Buyers' Guide)
Telephones 273-3657
273-3658

GATE CITY Savings & Loan Assn.
(See Pages 26 and 136 Buyers' Guide)
4% Quarterly
It Pays To Save
Where Savings Pay
Gate City Savings & Loan Bldg., 108 S. Greene St.
Tel. All Departments 275-9566

DEATHERAGE
--JIMMIE H (BARBARA J) V-PRES-SEC-TREAS J A DEATHERAGE STONE CO INC H1314 WESTRIDGE RD
--PHILLIP T STUDT R406 CRESTWOOD DR
--RALPH E (VERA) COUNSELLOR SNELLING & SNELLING R5721 FRIENDSWOOD DR
--RUTH S MRS OFC SEC JOSEPH J STONE & CO H406 CRESTWOOD DR
DEATHRIDGE CLYDE R AGT PILOT LIFE INS R2711 STRATFORD DR
DEATON BETTY T (WID J W) NURSE DR JOSEPH B STEVENS H2518 WESTMORELAND DR
--BONNIE G MRS CLK GALLOWAY BUICK R1212 OAKMONT AV
--CHARLES B (LEONA F) WRPR CONE MILLS H1201 WESTSIDE DR
--DAVID L USN R1414 GLENWOOD AV
--FLOYD C EMP WESTERN ELEC H313 RAY ST
--HILDRED R MRS SEC NORTH SIDE BAPTIST CHURCH R1110 ELWELL AV
--J B (IRVING PARK CURB MARKET) R FINDLEY RD
--JACQUELINE F MRS SUPVR CITY PARKS & RECREATION H1715 WALKER AV
--JAMES C (HILDRED R) BRKLYR H CLINTON LOWDERMILK & CO H1110 ELWELL AV
--JESSE B (EVELYN) (DEATON'S NEWS STAND) H4203 FRIENDLY RD
--JOAN W MRS CLK CAMERON-BROWN CO R4901 SEDGELANE
--JOE C STUDT R1414 GLENWOOD AV
--JOHN C (PEGGY H) CLK DUKE PWR H1405 N ELAM AV
--JOSEPH H (BETSY ,) SLSMN COMPTON'S ENCYCLOPEDIA H1501 QUAIL DR
--LOYD (BETTY) UNDWRTR SHELBY MUT INS R RT 7 BOX 176
--MINNIE B MRS SPNR CONE MILLS R1316 MAPLE ST (PROX)
--PATTY B MRS OFC WKR TERM PLAN R LIBERTY N C
--PAUL B (RUTH) CRAFTSMN CONE HOSP R RD 2 LIBERTY NC
--PRICE B (PAULINE P) PLMBR COBLE PLMB & HTG H4001 CHAVIS RD
--ROBT W (PATRICIA) COACH LIBERTY HI SCH H3803 REPON ST
--ROY A SLSMN ELECTROLUX CORP R RT 2 LIBERTY N C
--STANLEY E SLSMN JIM STATON DISTR R STALEY NC
--W G (W & W CURB MARKET) R1005 ALAMANCE RD
--W RALPH JR (FRANCES K) PHYS 1027 PROFESSIONAL VILLAGE H101 ELGIN PL
--WM H (MINNIE B) BEAMER CONE MILLS H1316 MAPLE ST
--WM R (ESTELLE K) H2204 W MARKET ST
DEATON'S NEWS STAND (JESSE B DEATON) 338 S ELM ST
DEB'S BEAUTY SHOP HATTIE B ANDERSON MGR 2300 MC CONNELL RD
DE BARDELABEN LINDSAY A (INEZ P) GENL MGR THE GUARANTEED WATERPROOFING CO H805 WOODLAND DR
DEBERRY BERTHA H2503 FIELDCREST RD
--CHARLES U (NELLIE H) TCHR PS H1708 LINDSAY ST
--D J WEAVING RM WKR CONE MILLS R611 BEST ST
--ISAIAH (CHRISTINE) LAB E F CRAVEN CO R444 GORRELL
--JAMES (ERNESTINE F) EMP LOWDERMILK H611 BEST ST
--JAMES (MILDRED C) WHSEMN HENNIS FRT LINES H2103 EDMOND DR
--JAMES H (BESSIE I) EMP BOREN BRICK H123 DANIEL ST
--JAMES L (RACHEL M) PARTS MGR ALEXANDER MTR H2105 DREXEL CT
--NELLIE H MRS TCHR LINCOLN JR HI SCH R1708 LINDSAY ST
--RACHEL M MRS INVESTIGATOR CREDIT BUR OF GBORO R2105 DREXEL ST
--WM P GLAZER LEON CORP R310 MURRAY ST
DEBNAM FRANCES A MRS STEN A & T COLLEGE R1628 PICHARD ST
--ROBT D (MARGUERITE F) DRFTSMN J D WILKIN CO H2302 CHEROKEE DR
--ROBT M (FRANCES A) HEAD WAITER SEDGEFIELD CLUB H1628 PICHARD ST
--VERNON B GUARD WELLS FARGO ARMORED SERV H600 MEMPHIS ST
--VIVIAN H (WID THOS C) R704 S ELAM AV
--WALTER E (ETHEL B) MFRS AGT 204 WENTWORTH DR H204 WENTWORTH DR
DE BOARD PAT Y MRS OFC SEC DR WHITTINGTON KING & MC CRACKEN R BURLINGTON N C

DE BOE GEORGE H (Della N), Pres-Treas Younts-DeBoe C 106 N Elm st, Tel 273-3443, h1612 Nottingham rd, Tel 275-4788

DEBORD JAMES L AGT HOME BENEFICIAL LIFE INS R RT 3 BOX 8272
DEBOSE MARY PRSR ELAM CLNS & LNDRY R614 LOGAN
DE'BOT ANDRE (SARA A) ENG NEWMAN MACH R RT 4 BOX 228-A ACHEBOCO NC
DE BRAGGA ALBERT E (BERNICE B) SLSMN H508 WOODVALE DR
DE BRUHL GLADYS P MRS NURSE 416 W WASHINGTON APT 2 H416 W WASHINGTON AV APT 2
--JIMMY L (SHIRLEY P) RIGHT OF WAY AGT STATE HWY COMN H1306 ECHO ST
DE BRULE SELMA NURSE MASONIC HOME R3200 OAKLAND AV
DEBS JEAN MRS NURSE DR ROBT L GARRARD R809 WOODBROOK DR
DE BUSK JOHN R (BETTY J) ENG CUMMINGS DIESEL H3309 KENMORE ST
DE BUTTS ELLEN C (WID SYDNOR) H2009 HAWTHORNE ST
--ELLEN S RETD R2009 HAWTHORNE ST
DE CARLO LOUIS J (RUTH H) AGT AM NATL INS CO H2904 MARTINSVILLE RD
DECK GLENN A (JOY T) INTERVIEWER EMPLOYMENT SECURITY COMN H3702 PARKWOOD DR APT A
--JOY T MRS TCHR AYCOCK JR HI SCH R3702A PARKWOOD DR
DECKANT ROBT M (GAIL) SLS MGR AMERICAN MUTUAL LIABILITY INS CO
DECKER CHRISTINE CLK JONES BROS BKY R1030 SAYCOCK ST
--GOLDIE H (WID G VERN) SLSWN THALHIMERS ELLIS-STONE H1446 WHILDEN PL
--HARRY G SLSMN ATLAS FENCE & WINDOW R1810 MARION ST
--JAMES R (JANET F) TCHR GEO A GRIMSLEY SR HI SCH H504 CRESTWOOD DR
--KAREN A OFC SEC CHARLES PFIZER CO R1446 WHILDEN PL
DE COSLA RICHD ENG MOARE GARDNER & ASSOCS
DE COSTE RICHD L (REBECCA D) ENG SZOSTAK ENG H1227 PAMLICO DR
DEDMOND JAMES W R4235 OAKLAND AV
--JESSE H (MAMIE B) H4235 OAKLAND AV
DEEL NANCY R MRS OFC SEC AM HEALTH & LIFE INS R RD 6 BOX 210-D
DEELER LINDA R STUDT R4305 TALLWOOD DR
DEEMER EUNICE M ASST PROF UNC H1102 ONSLOW DR
--FLORENCE O (WID L E) R1102 ONSLOW DR

DEEP RIVER COUNTRY CLUB INC
18-HOLE GOLF COURSE
"BILL" PEGG PROFESSIONAL
RT 9, 10 MILES WEST OF GREENSBORO
ON I-40 AT INTERSECTION N C 68
BOX 297
TELEPHONE 668-2181

DEES A FRANKLIN III STUDT R2209 MAYWOOD ST
--ANN D MRS SEC DEES EQUIPMENT CO R4117 DOGWOOD DR
--CAROLYN STUDT R4117 DOGWOOD DR
DEES EQUIPMENT CO RIGDON O DEES JR PRES-TREAS MRS ANN D DEES SEC 1419 WESTOVER TER
DEES JULIUS G III STUDT R1224 ONSLOW DR
--JULIUS G JR (ELLEN I) (HOYLE BOONE DEES & JOHNSON) H1224 ONSLOW DR
--LAUTON (TILLIE L) EMP SOUTHEASTERN MTLS H1309 MINOR ST
--RIGDON O JR (ANN D) PRES DEES EQUIP CO H4117 DOGWOOD DR
DEESE HAROLD C (MARY J) PNTR H820 SPRING GARDEN ST
--JENNIE B WAITRESS TROPICANA SUPPER CLUB R AWANS TRAILER PK
--LARRY M R602½ S ELM ST APT 12
--LAUTON (LILLIE) MTL WKR MODERN MTL PRODUCTS R1301 MINOR ST
--MARY E OFC SEC INT REV SERV R802 N EUG
--MARY J MRS BINDER DEAL PRNTG R820 SPRING GARDEN

THE DEMOCRAT
Serving Greensboro and Guilford County Over 25 Years
JOHN L. YOW, SR., Editor and Manager
THOMAS B. YOW, JR., Mechanical Supt.
913 Fairground Ave.
P.O. Box 2304
Telephone 272-1630
(See Page 108 Buyers' Guide)

CITY WIDE DELIVERY
2166 Lawndale Drive
Dial 274-6308
CRUTCHFIELD-BROWNING DRUG STORE
PRESCRIPTION DRUGGISTS
(See Page 56 Buyers' Guide)
CITY WIDE DELIVE
2166 Lawndale Driv
Dial 274-630

TALLEY ELECTRIC CO., Inc.
ELECTRIC HEATING • ELECTRIC CONTRACTORS • AIR CONDITIONING
COMMERCIAL — RESIDENTIAL
1109 Battleground Ave. (See Page 59 Buyers' Guide) Phone 274-1531

DEESE
--OTIS W (DONAVE D) SLSMN ELEC SUP & EQUIP H903 LONGVIEW ST
--PAUL PNTR R1220 ASHEBORO ST
--W CARL (ANN H) H602½ S ELM ST APT 12
--WM (KAYE D) HLPR CITY DEPT PUB WKS H205 GILLESPIE ST APT C
--WM RODMN ROBT E WILSON R3412 SUMMIT AV
--WM (LULA B) TEX WKR CONE MILLS H3412 SUMMIT AV
DEEZIE ALLEN J (LEEANA J) CLK PO H3309 SANDBURG DR
DE FORD ROBT N (BILLIE O) ENG GIBBS MACH H3631 CALVERT ST
DEGOSZTONYR LILY K MRS CONCERT PIANIST H522 WILLOWBROOK DR
DE GRAFF HUGH L JR WLDR R W MC COLLUM CO R RD 1 BOX 133 GUILFORD NC
DE GRAFFE WM A (DOROTHY) WHSEMN J H WILKINSON CO R RD 1 GUILFORD NC
DE GRAFFENREIDT GLADYS MRS MAID H513 GORRELL ST
--VIRGINIA STUDT R513 GORRELL ST
DEGRAFFENRIED CORRINA MRS PRSR FRYES LNDRY & CLN R1011 PICHARD ST
--DAISY PRSR FRYE & WEBSTER CLNS R540 KRUZE ST
--EMMETT E (KATHRYN V) CLK PO H857C BELLEVUE ST
DE GRAFFENRIEDT FREDK DELMN TEAGUE AUTO SUP H1106 MOODY RD
--HELEN PKR SOU BAKERIES R406 SHAW ST
--LIZZIE R1106 MOODY RD
--MARY OPR SBT&T R2107 TUSCALOOSA ST
DEGRAFFINRIED JESSE FORMN A&T COLLEGE R304 COTTAGE GROVE AV
DEGRAFFRENREIDT LILLIAN AIDE L RICHARDSON MEM HOSP R1015 ARBOR DR APT 3
DEGRAFT ROSA P MRS WAITRESS CASEY'S BAR-B-Q RESTR R RD 1 BOX 173 GUILFORD NC
DE GROTTE BIRLOR H (MAUDE M) MGR DICK'S SHOE SHOP H710 ELWELL AV
DEMARY N MRS MGR DICK'S SHOE SHOP R2905 E BESSEMER
DEMARY N (WID B H) MGR DICK'S SHOE SHOP H2905 E BESSEMER AV
DEMART JERRY E (PATRICIA S) DFR OAKDALE COTTON MILLS H4627 HIGH POINT RD
DEMARKIN O (NELL B) H404 CRESTWOOD DR
DEMARKIN O JR (LOUISE T) CLK PO H1201 QUAIL DR
DEMOUISE T SEC BRICK & TILE SERV INC H3500 KENMORE ST
DEMBEN INSP PITTSBURGH TESTING LABY R ROANOKE VA
DEMERRELL J (MARGT P) SUPT BEARD BLDG H818 MILTON ST
DEMHAVEN JAMES E (BETTY H) CREDIT MGR SOUTHLAND MUSICAL MDSE R RD 4 BOX 338
DEMMARK (INEZ H) CLK MANPOWER INC H110 MANLEY AV
DEMPHYLLIS A MRS CLK DILLARD PAPER R511 W VANDALIA RD
DEMREVA H SAMPLE WKR BLUE BELL R3612 S ELM ST
DEMRAY ESTELLA J EXAM INT REV SERV H1006 WALKER AV APT 12
DEMRUGULEY CLYDE (STEPHANIE M) INSTR A&T COLLEGE H731 PEARSON ST
DEMSTEPHANIE M MRS SLIP COVER MFRS 731 PEARSON H731 PEARSON ST
DEMSAUR CLIMMET YARD WKR H1711½ SHERWOOD ST
DEMSJERNES PHILIP D BAGMN BI-RITE SUPER MKTS
DEMSJONG ERIK J (JUDITH B) SLSMN MALLORY BATTERY H3312 WOODLEA DR
DE JOURNETT GEO (ETHEL) JAN UNC H1006 PERKINS ST
DEMJOURNETTE CALLIE Y MRS MAID UNC H504 HAYWOOD ST
DEMVA NURSE L RICHARDSON MEM HOSP R1517 SLOAN ST
DEMATH MAID UNC R710 WARREN
DEJURNETT WILLIE (KATH R) PORTER ELKS CLUB H710 WARREN ST
DEMAFIELD GUY B (CARTER R) PLANT MGR REIGAL PAPER CO H305 E HENDRIX ST
DE LANCEY DAVID (SYLVIA) WHSEMN PIEDMONT TOY & SPECIALTY R RD 2 MC LEANSVILLE NC
DEMDYLE N (PANSY S) MECH BERRY COAL & OIL H315 LAWRENCE ST
DEMLA M SLSWN PAUL ROSE STORE R RT 1 BOX 602 MC LEANSVILLE NC
DEMNICE D (WID DAVID P) RETD H107A ADAMS ST

DE LANCEY
--LESSIE J (WID FRANK) R412 S ELAM AV
--MARY R (WID DOYLE N) BR MGR LANE'S LAUNDRY H1503 N O'HENRY BLVD
--PANSY MRS WRAPPER A&P R315 LAWRENCE ST
--WM C DEP COUNTY SHERIFF R SUMMERFIELD NC
--WM W ENG RM CONE MILLS R4226 ELIZABETH ST
DELANEY JACK E WVR CONE MILLS R DELANCEY, JACK E
--NANCY DINING RM MGR HAT SHOPPE H621 PARK AV APT 3
DEL GADO JOSEPH J (DARLENE F) USAF H3100 SUMMIT AV APT N
DELIGNEY CHARLES JR (BETTY S) MACH BRAME MACH H2416 NEW ORLEANS ST
--CHARLES LAB BRAME TEXTILE MACH R2219 VALLEY PK DR
DE LIGNY CHARLES C (ADLEE G) SERVMN STAR TV SLS & SERV H3006 COLLIER DR
DE LINGNY JOHN H RETD R3006 COLLIER DR
DELISI ANTHONY F (GLADYS E) MOLD MKR AMP INC H1406 DORSEY ST
DELIVERANCE TABERNACLE 724 S ELM ST
DELLINGER ELIZ S MRS OFC SEC WEINSTEIN & WEINSTEIN R1311 ECHO ST
--JERRY C TCHR SMITH SR HI SCH H3722 OAKWOOD DR
--MARY R MRS TEL OPR CONE HOSP R808 PLUMMER DR
--THOS C (MARY J) MGR NEW DIXIE MTR LINES H808 PLUMMER DR
--WILFORD F (ELIZ S) TCHR KISER JR HI SCH H1311 ECHO ST
--WILMER L (STELLA I) CLK HERTZ RENT-A-TRUCK H124 NORTHRIDGE ST
DELLWORTH RUBY MRS MAID H2113 PEAR ST
DELTA CONSTRUCTION CO (GEO S WEAVER EUG F BURKART) BLDG CONTRS 125½ W MARKET ST RM 200
DELTA MFG CO DELMER L TAYLOR PRES PLATERS 802 W LEE ST
DE LUCA FRANK SLSMN S AUGSTEIN OF NY R2811 LENOIR DR
--FRED (CHRISTINE T) SLSMN S AUGUSTEIN OF NY H2811 LENOIR DR
DE LUXE BEAUTY SHOPPE (MRS ALICE FERGUSON) 1222 E MARKET ST
DELUXE DRIVE IN (GEO M THEODORAKIS) RESTR 3006 SPRING GARDEN ST
DEMARCUS SMANTHA (WID JAMES D) R228 MAYFLOWER DR
DEMAREE EDW (MARY D) SLSMN COMPACT DIST H211 RAY ST
DE MARRA JOHN E (HELEN B) INSP USA ORDNANCE DIST H1802 TWAIN RD
DE MARTINI MARIE M MRS R109 WILSON ST
DEMAS EMANUEL (WASHINGTON STREET GRILL) H109½ E WASHINGTON ST
DEMASTUS WALTER D WNDR CONE MILLS R742 ALONZO CT
DEMBO JESSIE M MRS LINO OPR PIEDMONT PRESS H803 ROSS AV
--JOE B BELL HOP O'HENRY HOTEL R806 MACON ST
DEMERY AUBRY EMP GEO C BROWN & CO R815 SILVER AV
DEMETRELIS ALEX G (VIRGINIA S) WHSEMN SWIFT & CO H4112 BRAMLET PL
--MANUEL G SASH MKR OETTINGER LBR R314 JACKSON ST
--PEARL M (WID GUS) H314 JACKSON ST
DEMETRIOU LEON (GEORGIA L) (NEW BALTIMORE CAFE) H811 5TH AV

DEMOCRAT THE, John L Yow Sr Editor and Manager Thomas B Yow Jr Mechanical Supt, Serving Greensboro and Guilford County Over 25 Years, 913 Fairground av, PO Box 2304, Tel 272-1630 (See Page 108 Buyers' Guide)

DE MOTT JAMES E USAF R230 N CEDAR ST
--LOIS R MRS CLK WESLEY LONG HOSP H230 N CEDAR ST
--ROBT USN R230 N CEDAR ST
DEMPSAN BESSIE MAID H606 LUCERNE ST
DEMPSEY CLARICE PKR DOW CORNING R427 GREENBRIAR
--DALE P R515 JEFFERSON ST
--GARLAND L JR (RUBY C) LIEUT POLICE DEPT H1508 KINDLEY ST
--GARLAND L (EDNA C) INSP SOU RY H1316 W FLORIDA ST
--JACK P (GERALDINE S) SLSMN HOME IMPROVEMENT H819 CASTLEWOOD DR
--JOHN A (CLARICE C) MTSE MN SEARS H427 GREENBRIAR RD
--LARRY (DEE) SLSMN H3004 NEW HANOVER DR

DOWNTOWN
203-211 South Elm
TELEPHONE (ALL STORES)
274-4661
(See Page 52 Buyers' Guide)

Thalhimers
THE FASHION STORES

SHOPPING CENTERS
Friendly Shopping Center
and
Summit Shopping Center

Starmount Company
3900 STARMOUNT DR.
Developers of
STARMOUNT FOREST
HAMILTON LAKES
HAMILTON FOREST
FRIENDLY ACRES
GREEN VALLEY
FOREST VALLEY
GUILFORD HILLS
GARDEN HOMES
"Better Living" in Starmount Properties"
Phone
299-2800
(See Page 120 Buyers' Guide)

Greensboro's Complete Outfitters for Men and Boys Since 1890
Vanstory Clothing Company
Jefferson Standard Bldg., 107-109 N Elm St.
Tel. 275-2807
(See Page 32 Buyers' Guide)

IF IT'S
PRINTING
YOU NEED
SEE
DEAL
PRINTING
CO., INC.
John L. Yow, Sr.
Mgr.
DIAL
273-3152
616-618
S. Elm St.
(See Page 116
Buyers' Guide)

PEGRAM-WEST, INC.
CUSTOM WOODWORK - BUILDING MATERIALS - READY MADE PRE-FINISHED KITCHENS
405 E. Meadowview Rd.
(South Elm Street at Tobacco Warehouse)
Tels. 273-6958, 273-6959 and 273-6950
(See Page 27 Buyers' Guide)

Holsum
BREAD CAKE
(See Page 19 Buyers' Guide)

DEMPSEY
--LARRY JR STUDT R3004 NEW HANOVER DR
--LUTHER E (MAUDE E) H2705 CAMDEN RD
--MARTHA A STUDT R515 JEFFERSON ST
--ROBT L (JOAN A) DEPT SLS MGR HARRY D KELLETT INC H827 CASTLEWOOD DR
--RUBY HOSTESS SWAIN'S CHARCOAL STEAK HSE R1508 KINDLEY ST
--STEVEN R819 CASTLEWOOD DR
--WM L (JACQUELINE R) H515 JEFFERSON ST
DEMPT MABEL H (WID HARRY) R505 ROSEBRIAR CT
--WM H (KITTY L) ENG BRAME TEXTILE MACH H505 ROSEBRIAR CT
DENEMARK BENNETT G (ROSLYN) ACCT A M PULLEN & CO H2300 BYWOOD RD
DENHAM ERNEST A MECH BRINSFIELD LINCOLN-MERCURY R RD 7 BURLINGTON NC
DENIN GEO F III STUDT R900 DOVER RD
DENKER BENJ V (ELSIE B) SLSMN DALTON OF AM H4303 DOGWOOD DR
DENNARD CHARLES D STUDT R2009 CHELSEA LA
--TURNER (ELIZ M) PHYS 912 GORRELL ST H2009 CHELSEA LA
DENNEEN MARIE B RETD H309 MC IVER ST APT 8
DENNIS ABR ROOFER MOSER HTG & ROOFING CO R812 ARCHER ST
--ANNIE E (WID HERMAN) R1913 W CONE BLVD
--ARTH H CARP GREESON BLDRS R RT 1 WHITSETT N C
--BARBARA MRS MACH OPR BLUE GEM MFG R1507 18TH ST
--DONALD (BARBARA S) HLPR CONE MILL H3607 CALUMET PL
--DONALD P ADJ HOME CREDIT H134 EISENHOWER ST
--DONALD R (DOROTHY H) SLSMN SOU BAKERIES H2314 EMERYWOOD RD
--FAYE Y CLK BURL INDUS R ELON COLLEGE NC
--GEO P (ZENOBIA T) SLSMN H2809 SPRINGWOOD DR
--GRACE G (WID HAYES) H1411 WALNUT ST
--HERSHEL H402 PEARSON ST APT D
--JOHN RETD R412 BLANDWOOD AV
--JOHN G (GLENDA S) SERVMN PIEDMONT NATL GAS H3507 THOMPSON ST
--JOHN W (THESSIE D) WTCHMN CONE MILLS H1302 MAPLE ST
--JOSEPHINE R1003 E WASHINGTON ST
--LLOYD PNTR H601 WALKER AV
--LOUISE L MRS RETD H1102 PARISH ST
--MYRTLE (WID WM) R908 WHARTON ST
--OLLIE M PRSR MURPHY'S DRAPERY SHOP H1003 E WASHINGTON ST
--ROBT E (JEAN O) SLSMN AM TOB H4011 WEXFORD DR
--ROBT E (BARBARA B) MACH OPR CONE MILLS H1507 18TH ST
--ROBT S (DOROTHY B) LAB CONE MILL H727 GILLESPIE ST
--ROBT S (DOROTHY J) USA R1308 AVALON RD
--TOMMY H APPR SEWELL ELEC R1711 GLENSIDE DR
--VAUDIE N SEWER KAYSER-ROTH HOSE R811 WOODROW AV
--WALTER G ELEC ENG ENGINEERED SYS R RANDLEMAN NC
--WM A (PATSY U) SLS MGR MERCHANDISING ASSOC H4006 DONEGAL DR
--WILLIE B (MARGARETTA M) DRIVER W I ANDERSON & CO H2029 E FLORIDA ST
--ZENOBIA T MRS ASST CHF OPR SBT&T R2809 SPRINGWOOD DR
DENNISTON SALLIE OFC SEC AM INC R3502 NORMANDY RD
--WM A (MARY H) TREAS CARO QUALITY BLOCK CO H3502 NORMANDY RD
DENNY ALVIS O (DOROTHY M) SHIPPING DEPT BLUE GEM MFG R820 W TERRELL ST
DENNY
--ARTH C RETD R2709 E MARKET ST
--BERNARD A FNSHR CONE MILLS R REIDSVILLE NC
--BETTY J (WID HENRY) H3303 CHURCH ST
--CRAIG J (PERLENE A) DRIVER MID-STATE DEL SERV H1605 TALLEY ST
--DONALD E BMO CONE MILLS R1209 11TH ST
--DOROTHY M MRS (DOROTHY'S BEAUTY SHOP) R820 W TERRELL ST
--EARLIE A (ELOISE H) H806 PASADENA ST
--EDWIN H (MARION B) RETD H1227 BUCKINGHAM RD
--FLOSSIE H R1009 N EUGENE ST
--G A (EVELYN M) ASST CITY MGR GBORO NEWS R RD 1 MC LEANSVILLE N C
--G CLEVELAND (LOTTIE W) BEAMER CONE MILLS H1207 16TH ST
--GARLAND E (RUTH W) BEAMER CONE MILLS H1209 11TH ST
--GEO G (ANNIE L) LAB CITY SAN DEPT H812A PEARSON ST
--HAZEL C H1009 N EUGENE ST
--JACOB M (ZENA) PRES DENNY REALTY H2605 LAFAYETTE AV
--JOE R707 CHURCH ST
--JULIA B INTERVIEWER INT REV SERV R404 ABERDEEN TER
--KAY A MRS KEY PUNCH OPR BLUE GEM MFG R BOX 836 GIBSONVILLE NC
--LOTTIE W MRS SPNR CONE MILLS R1207 16TH ST
--MARTHA M CLK-TYP INT REV SERV R404 ABERDEEN TER
--MARY F (WID HARRY C) H2906 E BESSEMER AV
--MAUDE H (WID WM R) H404 ABERDEEN TER
--OSCAR W (ELIZ L) SLSMN NORTH STATE MILLING H3820 GREENPOINT DR
DENNY REALTY CO INC J M DENNY PRES P D WOOD V PRES MRS ZENA M DENNY SEC-TREAS 2501 E BESSEMER AV
DENNY RUTH W MRS TMKPR CONE MILLS R1209 11TH ST
--SYLVESTER METER MN DUKE PWR H211 N CEDAR ST APT 12
--TOM Y (DOROTHY M) HLPR DE SOTO CHEM COATINGS R RT 6 BOX 188
--WALTER (ROBENIA R) DRIVER WAF CO MILLS H747 JENNIFER ST APT 6
--ZENA N MRS SEC-TREAS DENNY REALTY R2605 LAFAYETTE AV

DENO'S SPAGHETTI & STEAK HOUSE (James F Contos and Pete Georgelos), Specializing In Western Steaks, Italian Foods, Live Fresh Lobster, Fresh Sea Foods, Homemade Cheese Cake, 1720 Battleground av, Tel 273-4534 (See Page 129 Buyers' Guide)

DENSMORE ABNER F CARP UNC
--WM L (ROSA C) AGT PILOT LIFE INS H3100 CENTER ST
DENSON BRADLEY (ANNIE) WVR CONE MILLS H1710 TEXTILE DR
--CHARLIE RETD H2201 MAPLE ST
--EDNA H MRS H157 W MC CULLOCH ST
--JOSEPH A (MABEL S) SECT HD CONE MILLS H1413 BOGART ST
DENT EUNA G (WID SAML H) H1609 BUFFALO ST
DENTAL BUILDING 1011 MADISON AV
DENTON JAMES T REV PASTOR FIRST FREE WILL BAPT CH R714 ELWELL ST
--JOYCE L MRS TYP STATE DEPT OF MTR VEHICLES R606 FRANKLIN BLVD
--LOTTIE H (WID MC CALL) R603 SIMPSON ST APT C
--SUSAN STUDT R212 N RIDGEWAY DR
DEPENDABLE BLOW PIPE CO (IRVING T SANDFORD) SHT MTL WKRS REAR 1604 VICTORY ST
DEQUITTE LOUISE B (WID CHARLES) R2312 FERNWOOD DR
DERAMUS BILLY G R1412 ORCHARD ST
DERBY DAN STUDT R212 W AVONDALE ST
--JOEL L ASST MGR MUT LIFE INS CO OF NY R RT 4 BURLINGTON NC
DERIFIELD CHARLES M (JO A) MECH PET MILK H1605 CRYSTAL LA
--JOAN ICER INTERSTATE BAKERIES R1605 CRYSTAL LA
DERMAS JOHN S (CATH) H1807 JOYCE ST
DERMATAS ALEX (TITSA B) SLSMN SOUTH PHOTO PRINT & SUP H1600 EFLAND DR

for Economical Transportation
CHEVROLET
Over29 Years Service
TRADERS CHEVROLET CO., INC.
SALES AND SERVICE
GENUINE CHEVROLET PARTS AND ACCESSORIES
215-217 E. Market St. (See Page 12 Buyers' Guide) Tels. 272-2146 — 272-21

STARR ELECTRIC CO., Inc.
ELECTRICAL CONTRACTORS and ENGINEERS
(See Page 61 Buyers' Guide)
1421 Battleground Ave.
Dial 275-4544

DERMATAS
--HELEN MRS H2638 WALKER AV
DERRICKSON CHERYL STUDT R1003 LINDSAY ST
--GERALD STUDT R1003 LINDSAY ST
--HURLEY W (EMMA H) INTERVIEWER STATE EMPLOYMENT COMN H1003 LINDSAY ST
DERROW LEE (EVELYN) CONSULTANT DIXIE EMP AGCY R721 MUIRS CHAPEL RD
DE RUSHIA CAROLYN R1616 TROGDON ST
--CLAUDE F (FRANCES G) DRIVER HELMS EXP H1616 TROGDON ST
--CLAUDE F JR CLK MC DUFF EUBANKS DRUGS R911 ENGLEWOOD ST
DE SANTES JOSEPH P (RUTH T) SLSMN CITY MTRS H2008 INDEPENDENCE RD
DE SANTIS CARL A (SYLVIA C) MGR WALGREEN DRUG H2602 ANTOINE DR
--JOSEPH P SLSMN CITY RAMBLER R2215 LANE RD
--MICHL HLPR AIRE-FLO INC R RT 10
DE SANTO ROBT E (JEAN C) SEC H L COBLE CONSTRUCTION CO R5204 ROSE CT SEDGEFIELD LAKES
--ROCCO A (ANGELINE S) TECHNICAL ADVISOR BURL INDUS H3816 FRIENDLY RD
--WM T (NANCY G) SLSMN CARO STEEL H3902 FRIENDLY RD
DESCO COATINGS INC W SCOTT HOLMAN PRES PLASTERING CONTR 2700 MARTINSVILLE RD
DE SHAZO ANNA L (WID DAMERON F) H630 FOREST ST
-BRENDA INSTR VERN'S DANCE STUDIO R218½ TATE ST
-DAMERON STUDT R217 N ELAM AV
-EDWIN M JR SERVMN E & E REFRIGERATION SERVICE R217 N ELAM AV
-EDWIN M (PAULINE C) PRES-MGR SOUTHERN SALES CO INC H217 N ELAM AV
-JACK CONSTN WKR R1904 SPRING GARDEN ST
-WESLEY MRS R104 E AVONDALE ST
E SHIELDS CALVIN STUDT H312 W CAMEL ST APT G
-GLADYS H MAID UNC R2013 ASHEBORO ST
ESIGN ASSOCIATES INTERIORS INC JULIAN H ROUNTREE JR PRES INT DECS 411 TATE ST
ESIGNED PRODUCTS CO (JAMES M VAN HECKE) KNITTING SUPS 1015 HOWARD ST
ESIGNERS INC MRS REBECCA R ROBERTSON PRES INT DECS 315 N EDGEWORTH ST
ESIREE ALLEN ADMN SEC REDEVELOPMENT COMN OF GBORO R1928 FREEMAN MILL RD
ESKINS DAVID S CHEM CONE MILLS R1021 LEWIS RD
-LLOYD S (TEXIE W) ACCT EXEC TOP VALUE ENTERPRISES H2902 MARTINSVILLE RD
-SANDRA SLSWN LAURIE'S SPORTS WEAR R1902 MARTINSVILLE RD
: SOTO CHEMICAL COATINGS INC WM H LYNCH MGR PAINT MFRS 1025 HOWARD ST
SPER BEVERLY L MRS OFC SEC ATCHESON & ADAMS R1201 N ELAM AV
JOHN W (BEVERLY L) TECH WESTERN ELEC H1201 N ELAM AV
SSE MARY E OFC SEC INT REV SERV H802 N EUGENE ST
STEIN S ROBT (DORIS B) ENG MUT FIRE INS BUR OF NEW ENGLAND H3812 PARKWOOD DR
STRO PEST CONTROL CO INC JOHN A CLEMMER JR PRES MRS BETTIE J CLEMMER SEC 4104 HALIFAX RD
TGEN DERRY STUDT R202 WENTWORTH DR
JOHN R (MARY B) PRES-GENL MGR BRUCE TERMINIX CO H202 WENTWORTH DR
JOHN R (MARY B) PRES ROTO ROOTER SERVICE
TER DON G (REBECCA C) CHEM GBORO FNSHG H4106 FLAGSTAFF CT
TMAR CICERO H (LOIS B) SPARE HD CONE MILLS H1711 W LEE ST
OIS M MRS BINDERY JOSEPH J STONE & CO R1711 W LEE ST
TOR DOUGLAS P (ELIZ K) (HINES & DETTOR) R RT 3
ETRA WAYNE WHSEMN ALACO INC R4104 DOGWOOD DR
EVANE ALINE C MRS DEPT MGR BELK'S R208 LEFTWICH ST
RANK L (ALINE C) ASST AUD NORTH CAROLINA NATL BANK H208 LEFTWICH ST
OYCE S MRS CLK SOU OPTICAL R RT 1
ARTHA L MRS (ROBT C) OFC SEC K C FRANKLIN INC H1514 HOMELAND AV
ILLY STUDT R2320 LAFAYETTE AV

The National Cash Register Co.
Accounting and Bookkeeping Machines
Cash Registers — Adding Machines
Sales DIAL 274-8414 *Service*
116 E. MARKET ST.
(See Page 2 Buyers' Guide)

DE VANE R REED (Martha F), Member Mitchell-Fry Insurance Agency Inc, 311 Jefferson Standard Bldg 101 N Elm st, Tel 275-1316, h2320 Lafayette av, Tel 272-7796
--ROBT C (MARTHA L) CLK HOME DRUG STORE H1514 HOMELAND AV
DEVELIN ESTELLA WAITRESS GUILFORD DAIRY BAR R NICHOLS TRAILER PK
DE VENY DORIS K PIANO ACCOMPANIST UNC R202 S ELAM AV
--WM C (DORIS K) TCHR UNC H202 S ELAM AV
DEVER ANNIE O MACH OPR BLUE GEM MFG R3109 GROOMETOWN RD
--ARTH M (FRANCES L) SUPVR WU TELEG H1710 WALKER AV
--BESSIE J (WID O E) R3109 GROOMETOWN RD
--FRANCES L MRS CHF BKPR W U TELEG R1710 WALKER AV
--J HENRY (RUTH T) MGR PHARM C C FORDHAM DRUG STORE H3109 GROOMETOWN RD
--RUTH T MRS TELLER 1ST UNION NATL BK R3109 GROOMETOWN RD
DEVERS BLANCHE S SUPVR COUNTY WELFARE DEPT H211 REVERE DR APT 105
DEVILBISS OTIS B JR (CAROL S) SLSMN BETHLEHEM STEEL H2609 LAFAYETTE AV
DEVIN GEO F JR (MILDRED C) MDSE MGR SEARS H900 DOVER RD
DEVINANT MARGUERITE R527 WOODLAND DR
--SUZANNE MRS TCHR SMITH HIGH SCH H527 WOODLAND DR
DE VINEY EDITH J MRS CLK INT REV SERV R2411 LAWNDALE DR
--FRANCES MRS BDR TROXLER HOSIERY R JULIAN N C

DEVINEY J NORMAN (Vera N), V-Pres-Mgr Spring Garden Branch, First Union National Bank of North Carolina, 3101 Spring Garden st, Tel 274-3201, h303 Waverly way, Tel 272-4776

--JAMES M (LOIS C) CLK REA EXP H3502 SHARON DR
--KENNETH B (EDITH J) DEP CHF CITY FIRE DEPT H2411 LAWNDALE DR
--VIRGINIA R MRS FLDR TROXLER HOS R2314 DELLWOOD DR
DEVINNEY MARGT C ASST PROF UNC H2605 FAIRWAY DR
--PAUL K (VIRGINIA R) PRODUCTION WKR JONES BROS BAKERY H2314 DELLWOOD DR
DEVLIN J STUART INSTR GLFD COL
--S DAIRY BAR WKR GLFD DAIRY CO-OP ASSN R3200 SPRING ST
DEVOE MIKE G RETD H1517 BOONE ST
DE VON GERALD (JEAN E) STUDT H1519 CUNNINGHAM ST
--SARAH E STUDT R1519 CUNNINGHAM ST
DEVORE DONALD H (CAROLE) REPORTER GBORO NEWS R1104 PENDER LA
DE VORIA EULA A (WID PAUL) CLK CONE HOSP H1705 DELLWOOD DR
DEW ALVIS S (DOROTHY) SERVMN CARO NEON DISPLAYS H3429 WICHITA PL APT 5
--ANNIE B LNDRY WKR GBORO LNDRY H214 E MC CULLOCH ST
--CONNIE M MRS CLK JEFFERSON STD LIFE INS R PO BOX 115 STOKESDALE NC
--DOROTHY G MRS CLK JEFFERSON STD LIFE INS R3429 S WICHITA APTS
--JAMES A JR H607 E GASTON ST APT B
--JAMES P (MARY S) WNDR CONE MILLS R131 PAISLEY ST
--LEW A (SAMMY J) DIV MGR JEFF STD LIFE INS H2613 ROBIN HOOD DR
--NADINE EMP MADE RITE SANDWICH R511 COLLEGE RD
--ROBT T JR (CONNIE) NEW CAR CONDITIONER NORTH STATE CHEVROLET R PO BOX 115 STOKESDALE NC
--ROBT T (IRENE) SUPT LAUGHLIN-SUTTON CONSTN H2011 ARMHURST RD

PHIPPS Hardware Co., Inc.
215 N. ELM
CHINA, GIFT and GOURMET SHOP
TEL. 272-5831
HARDWARE, ELECTRICAL APPLIANCES
TEL. 272-0179
SPORTING GOODS
DEPARTMENT BASEMENT
TEL. 273-4447
MARINE DEPARTMENT
BOATS
JOHNSON MOTORS
MARINE HARDWARE
BOAT TRAILERS
2601 S. ELM
Phone 275-8589
(See Page 84 Buyers' Guide)

N. C. MONROE CONSTRUCTION CO., Inc.
GENERAL CONTRACTOR
2710 Martinsville Rd., P.O. Box Drawer 359
al 288-1030
See Page 44 Buyers' Guide

DIXISTEEL BUILDINGS
(Forever Beautiful)
Commercial — Industrial — Institutional
Suitable for most every need, for further Information, Tel. 288-1030
N.C. Monroe Construction Co., Inc.
(See Page 144 Buyers' Guide)

Mobil

PAINT STORE

MOBIL FINISHES COMPANY, INC.

★ PAINTS

WALL-PAPER

PAINTERS' SUPPLIES

★

1117 E. WENDOVER AVENUE

Phone 273-8295

(See Page 111 Buyers' Guide)

Mobil

UNITED TIRE SALES

Fisk Tires — Recapping — Wheel Alignment and Balancing

903-905 West Lee St. (See Page 146 Buyers' Guide) Phone 275-9633

SOUTHERN CONVERTING CO., Inc.

SCRAP IRON AND METALS DEALERS

5800 HIGH POINT RD. P. O. BOX 20301

(See Page 137 Buyers' Guide)

Office Phone 299-4213, Yard Phone 299-4101

DEW
--SHIRLEE CLK PILOT LIFE INS R1311 SPRING GARDEN ST APT 1
--THOMAS A (SANDRA L) INSTALLER SBT&T H1911 JONES RD
--WM R (PATRICIA A) ELECTN NORTH STATE CHEV H1913 PHILLIPS AV
DEWALD BANNIE HLPR ABLE MOVING & STGE R RD 2 SUMMERFIELD N C
DEWAR DAVID K (ROSE C) COLLR NORTH CARO NATL BANK H3600 DOGWOOD DR
--LARRY S (JO ANN W) ACCT PEAT MARWICK MITCHELL & CO R6118 SUNSET RD
--ROSE C MRS TCHR PAGE SR HI SCH R3600 DOGWOOD DR
DEWELL ROBT G (PEGGY) CHF UNDWRTR IOWA NATL MUT INS R RT 1 BOX 512
DEWEY WM F (BARBARA B) ASST TO PRES BLUE BELL H3603 DOGWOOD DR
DEWEY'S CROWN CORNER (JOHN D SHOFFNER) GAS STA 2301 E BESSEMER AV
DEWITT SARAH STUDT R517 JULIAN ST
DE WOLFE ELLEN (WID W SCOTT) CLK BURL IND H3005 MASONIC DR
DEXHEIMER EARL (MARY A) SERVMN LEESONA CORP H300 PENN PL
--WM L STUDT H300 PENN PL
DEYMAN JESSIE MRS H112 LAWRENCE ST
DIACK EVELYN C MRS NURSE COUNTY HEALTH DEPT R HIGH POINT NC
DIAL ETHEL K MRS CASH FRIENDLY CENTER CAR WASH R RT 2 BOX 727
DIAL FINANCE CO OF GREENSBORO JOHN R BLACKBURN MGR 116 W SYCAMORE ST
DI AMICO DOMINICK A (HELEN R) UNIT STORE KPR U S ARMY RESERVE TRAINING CENTER H1204 GUEST ST
DIAMOND ALMA S WVR WKR CONE MILLS R308 LOWDERMILK ST

DIAMOND CAB CO OF GREENSBORO INC, K C Anderson Pres-Treas, M C Anderson V-Pres, E W Anderson Sec Complete Taxi Service, 229 E Sycamore st, Tel 272-5112 (See Page 145 Buyers' Guide)

DIAMOND DANL F R2229 W LEE ST
DIAMOND DRIVE IN (NICHOLAS S GIANOPULOS) RESTR 1460 S ELM ST
DIAMOND GURNEY H (JANIE C) WLDR CONE MILLS H2103 MERRITT DR
DIAMOND HILL PLYWOOD CO JOBE P DOTY MGR BR 2105 E TERRELL PL
DIAMOND JOHN W H2229 W LEE ST
DIAMOND NATIONAL CORP (THE GARDNER DIVISION) BOX MFRS 1813 PEMBROKE RD
DIAMOND WM E (ALMA S) FXR CONE MILL H308 LOWDERMILK ST
DIAN WRIGHT CHKR BI-RITE SUPER MKTS
DIAZ MARIA R (OCTAVIO) ASSOC PROF A & T COLLEGE R2114 LARKSPUR DR
--OCTAVIO (MARIA R) PROF A&T COL H2114 LARKSPUR DR
DICK ANNIE MRS MACH OPR BLUE GEM MFG R RD 10 BOX 854
--BEATRICE T MRS OFC SEC RUBBER PRODUCTS R RD 4 BOX 4868
--CHARLES F LAB R212 BINGHAM ST
--DAVID P (DELLA F) SLSMN A W HIGGINS FURN H1200 ELWELL AV
--E MOZELLE CREDIT MGR THALHIMERS R803 LONGVIEW ST
--EDDIE L PRODUCTION WKR COCA-COLA R RT 1 SUMMERFIELD NC
DICK
--EDITH M MRS SEC-TREAS DICK'S ICE CREAM CO INC R415 W RADIANCE DR
--EDMUND E MACH OPR WIRE PRODUCTS CORP R RD 1 WHISSETT NC
--EDW R (ALICE B) TRUCKER CONE MILLS R RD 1 SUMMERFIELD NC
--EMMA B (WID MONROE D) H305 HUFFMAN ST
--FRED D CHKR CENTRAL MTR LINES H1817 BRITTON ST

DICK GEORGE P (Selene M), V-Pres Forbis & Dick Funeral Service, 1118 N Elm st, Tel 275-8408, h1130 W Northwood st, Tel 275-2277

DICK HENRY V & CO OF GREENSBORO INC, D E Spivey V-Pres-Mgr, Heating, Air Conditioning and Refrigeration Equipment and Supplies, Wholesale, 853 Huffman st (ORD) PO Box 6144, Tel 274-7678

DICK HOWARD MACH OPR WIRE PRODUCTS R BOX 64 SEDALIA NC
--J BOYD (EDITH M) PRES DICK'S ICE CREAM CO INC H415 W RADIANCE DR
--J HARVEY (GRACE M) RETD H1714 MADISON AV
--JAMES A (PEARL E) INSP WATSON ENGS H1558 LOVETT ST
--JAMES C LAB CITY DEPT PUB WKS H1505B BROWN BLVD
--JAMES H JR (INEZ T) ENG H305 WESTOVER TER

DICK JOHN R (Laura R), Pres Dick & Kirkman Inc, 1147 Battleground av, PO Box 9296, Tel 273-8288, h909 Westridge rd, Tel 299-3841

--KELLY DRIVER HUNT COAL R LAW ST

DICK & KIRKMAN INC
JOHN R DICK, PRESIDENT
JOE M KIRKMAN, VICE-PRESIDENT-TREASURER
J W KIRKMAN, SECRETARY
PLUMBING, HEATING
AIR CONDITIONING CONTRACTORS
1147 BATTLEGROUND AV
PO BOX 9296
TELEPHONE 273-8288
(See Page 86 Buyers' Guide)

DICK LARRY STUDT R1130 W NORTHWOOD ST
--NANNIE M MRS REFERENCE ASST CITY PUB LIBRARY R2225 E LEE ST
--OSCAR W LAB SOU RY H2225 E LEE ST
--PAUL H1001A JULIAN ST
--PAUL R1524 ASHE ST
--PAUL ELEV OPR SOUTH ATLANTIC BONDED WHSE H212 BINGHAM ST
--PAUL V (CORNELIA C) SLSMN SOUTHSIDE HDW R MC CONNELL RD RD 6
--PERCE F EMP CITY BD OF EDUC R ALAMANCE RD
--REDIA G EMP GLFD DAIRY CO-OP ASSN R1407 E BRAGG ST
--REDIA M MRS MAID H1407 E BRAGG ST
--RICHD W (JEAN P) SLSMN JOSEPH J STONE & CO H1107 MEADE DR
--ROBT FNSHR JOSLIN CONSTN R531 HIGH ST
--ROBT S (CALLIE W) H803 LONGVIEW ST
--SANDRA OFC SEC A&T COL R2225 E LEE ST
--WM R800 ASHEBORO ST
DICK'S BORDEN DAIRY BAR J BOYD DICK MGR 1401 W LEE ST

DICK'S ICE CREAM CO INC, J Boyd Dick Pres, Mrs Edith M Dick Sec-Treas, Distributors of Borden's Ice Cream Wholesale and Retail, 1401 W Lee st, Tel 272-4507

DICK'S LAUNDRY & DRY CLEANING INC MRS LOUISE R RICHARD CLK BR 332 E MARKET STREET
DICK'S LAUNDRY & DRY CLEANING INC EDWIN W PEARCE PRES EDW W PEARCE JR V-PRES 901 BATTLEGROUND AV

DICK'S SHOE SHOPS
MANAGERS
B H DeGROTTE
R DOYLE GREESON
BEST IN SHOE REPAIRING
208 N ELM ST
TELEPHONE 272-2459

LAMBETH CONSTRUCTION CO.

GRADING — WATER LINE — SEWER PIPE — DRAINAGE — CONTRACTORS

EQUIPPED WITH 2-WAY RADIO FOR BETTER SERVICE

1705 BATTLEGROUND AV. (See Page 42 Buyers' Guide) DIAL 273-0836

DOWNTOWN STORE
101-11 S. ELM COR. MARKET ST.
TEL. 275-0461

BELK'S

(See Page 51 Buyers' Guide)

SUBURBAN STORE
FRIENDLY SHOPPING CENTER
616 FRIENDLY CENTER RD.
TEL. 292-0960

DICK'S SHOE SHOPS—CONTD
SUMMIT SHOPPING CENTER
918 E BESSEMER AV
TELEPHONE 274-5803
PLAZA SHOPPING CENTER
1700 BATTLEGROUND AV
TELEPHONE 273-4810

ICKENS CHARLES R (BOBBY R) FIELD REPR COIN ACCEPTANCE H3213 WOODLEA DR
-GEO E (CONNIE B) DESIGN ENG BEAMAN CORP H2303 FERNWOOD DR
-HARRY R823½ ASHE ST
-HERMAN (RUBY) DRIVER BONDING TREE H3420 BURLINGTON RD
-JAMES A (JUDY) SLSMN L W ROBERTS CO R SUMMERGLEN CIR
-MARY W MRS CLK NABISCO R2105 CASTLEROCK RD
-PHILIP STUDT R2303 FERNWOOD DR
-ROY L (MARY W) DRIVER H2105 CASTLEROCK RD
-THELMA W MRS H706 COMMUNITY CT
ICKENSON JAMES H (FRANCES H) MGR GAC FINANCE H4112 PHILLIPS AV
-ROBT R (AVA C) (DICKENSON SALES & ENG) H1501 MADISON AV
ICKENSON SALES & ENGINEERING (ROBT R DICKENSON) MACHS 929 CHURCH ST
ICKERSON BLANCHE MRS H513 S HOLDEN RD
-BOBBY L R3506 ISLER CT
-CHARLES C (RUTH W) (DIXIE HOME SUPPLY) H506 N MENDENHALL ST
-CHARLES E USA R3506 ISLER CT
-DAVID M (ROSE) DRIVER SUNBEAM BAKERY H4102 SACRAMENTO DR
-DOUGLAS F (EDNA K) CARRIER P O H1128 W NORTHWOOD ST
-EDNA L MRS OFC SEC COBLE SPORTING GOODS R1128 W NORTHWOOD ST
-JACK JR (MARJORIE W) CLK PO H2117 JOE LOUIS BLVD
-JOHN W EMP TED GLEASON R3506 ISLER CT
-LAURA H MRS CLK DILLARD PAPER H5207 FRIENDLY RD
LEXIE F MRS WVR CONE MILLS R1606 BALL ST
LOUISE STUDT R506 N MENDENHALL ST
MAUDE C (WID CHARLES D) H908 N EUGENE ST
MAUDE N (WID WILL) R1210 WALNUT ST
PEARL D (WID WM A) H3506 ISLER CT
PERCY L SPNR CONE MILLS R REIDSVILLE NC
RICHD H (DENZEL H) DIV MGR JEFFERSON STD LIFE INS R404 BOXWOOD DR (GLDG COL)
ROBT L (MARGT M) BRKLYR C E LAND H1012 CAROLINA ST
ROBY L (LEXIE F) WLDR H1606 BALL ST
ROBY LEE JR CHROME WKR GUILFORD CHROME PLATING R1606 BALL ST
SUSAN R506 N MENDENHALL ST
WM W (MARIE) FIREMN THOMPSON-ARTHUR PAVING R1608 TEXTILE DR
WOODROW M (GRACE E) SUPVR PET DAIRY PRODUCTS H1017 UNION ST
CKEY HATTIE C MRS R1802 ROLLING RD

CKEY J E & CO (J E Dickey), Income Tax and Bookkeeping Service, 307 Dixie Bldg 125 S Elm st, Tel 273-5761 Res Tel 288-3196

KEY JOSEPH E (MARY A) (J E DICKEY & CO) H2202 HATHAWAY DR
ONNIE DRIVER HUNT COAL H981 E WASHINGTON ST
ARY A ASST PROF UNC R2202 HATHAWAY DR
ARY T MRS OFC SEC MEDICAL & HOSPITALIZATION FUND R5611 VALLEYRICH RD

KEY ROBERT H (Louise H), Exec Dir Housing Authority of The City of Greensboro, Administration Bldg 743 V Florida st off Freeman Mill rd, Tel 273-9755, h519 Illwood Court, Tel 299-0079

ICINS JAMES A (JUDY S) REPR L W ROBERTS CO H4100 SUMMERGLENN CT
OHN F (FRANCES R) WHSE DESTRIPUTER GUILFORD DAIRY H1813 ALLENBROOK DR
ICINSON ALBERT S (JODIE M) GENL MGR ALLID FENCE CORP H2504 TAMPA ST

Hollowell, Borum & Associates
ENGINEERING—LAND SURVEYING—TOPOGRAPHY
REAL ESTATE PLANNING
1031 HOMELAND AVE., P. O. BOX 6181
TEL. 275-0472
(See Page 64 Buyers' Guide)

DICKINSON
--EDGAR B (MILDRED B) ERECTOR ALLIED FENCE H2417C FREEMAN MILL RD
--LULA M (WID JOHN) H206 IRVING PL
--MARGT S MRS TCHR SMITH SR HI SCH R1045 W MARKET ST
--S THOS (MARGT S) (MANOR MOTEL) H1045 W MARKET ST
DICKISON GEO W (ANNA B) PROF UNC H3505 SHARON DR
DICKS SEE ALSO DIX
--MARY T (WID HOBART M) TCHR UNC H1013 SPRING GARDEN ST APT 5
DICKSON BLANCHE S MRS H511 N ELM ST
--DAVID M SLSMN NATL CASH REG R318 DURHAM NC
--DORIS MRS V-PRES SIGNS INC R115 FALKENER DR
--JOANN MRS ASST TCHR FIRST PRESBY CH KINDERGARTEN R2406 FOUR SEASONS BLVD
--JOHN F (DORIS) PRES-TREAS SIGNS INC H115 FALKENER DR
--JOHN K (CAROLYN W) TRAINEE CONE MILLS H1802 SHARONBROOK DR
--MARIAN H (WID ROBT F) EMP SNO-WHITE CLNS & LNDRY H716 WHARTON ST
--MARJORIE M MRS CLK AXTON-CROSS
--MARK (FRANKIE) ELECTN GATE CITY ELEC H434 W RADIANCE DR
--MARK A JR ATNDT CITY TRAFFIE ENG DEPT R700 MAYFLOWER DR
--MARK A (SALLIE G) RETD H700 MAYFLOWER DR
--R C (SALLIE) H1602 LORD FINWICK PL
--RAYMOND S (JO ANN C) ENG BELL LABY H2406 FOUR SEASONS BLVD
--ROBT A CLK JUSTICE DRUG R716 WHARTON ST
--SALLY MRS OFC SEC CITY BD OF EDUC R1602 LORD FENWICK PL
--THERESA S MRS OFC SEC COUNTY SOLR R2417 KERSEY ST
--WALLACE (THERESA) SLSMN H2417 KERSEY ST
--WM B (MARGIE) TERMINAL MGR ET & WNC TRANS H211 S LINDELL RD
--WM S (HELEN S) SLSMN UNITED SECURITIES H1810 HUNTINGTON RD
DICTAPHONE CORP DONALD C VERONEAU MGR 1025 E WENDOVER AV
DIEBOLD INC-SOU BUSINESS SYSTEMS INC WM H DUNCAN IN CHGE OFC SUPS 1703 SPRING GARDEN ST
DIEDERICH J W SEC GREENSBORO NEWS CO R NORFOLK VA
DIEMERT PHILIP P (PATRICIA S) MGR QUALITY FINANCE H2419 BYWOOD RD
DIERKS DARWIN EXEC ACCT W B I G R4309 LIBERTY RD
DIETZ KATHLEEN M MRS RECPT J HAROLD SMITH STUDIO R309 W TERRELL ST
--ROBT E CLAIMS SUPT PENNA NATL MUTUAL CASUALTY INS CO H2200 W CORNWALLIS DR APT 410
--ROSS W (KATHLEEN M) FNSHR BURL INDUS H309 W TERRELL ST
DIFFENDAL CHARLES E JR REP HORNBLOWER & WEEKS HEMPHILL-NOYES R HIGH POINT NC
DIGGS HOMER L (MARY L) DRIVER DANL KECK TAXI H310B SHAW ST
--RANDALL B STUDT R215 RUSSELL ST
DIGMAN CHARLES L (LOUELLA W) FORMN BONITZ INSULATION H2808 SHADY LAWN DR
--GEORGIA J MRS BINDERY WKR JOSEPH J STONE CO H912 WHARTON ST
--LINDA L SLSWN TROXLER HOSIERY R2808 SHADY LAWN DR
--LOUELLA W MACH OPR BLUE BELL R2808 SHADY LAWN DR
--PATRICIA L R910 WHARTON ST
DILGER FRANK STUDT R1213 ONSLOW DR
--FRANK E (ELEANOR J) SLSMN VIRGINIA METALCRAFTERS H1213 ONSLOW DR

LIVE BETTER ELECTRICALLY
YOU GET A Lot FOR A VERY Little!
My Services Are Many, My Wages Are Low, I'm Ready On the Instant At Your Command To Go.
DUKE POWER
CITIZENSHIP DUKE POWER SERVICE
(See Page 58 Buyers' Guide)

JOHN ROBBINS MOTOR CO., Inc.
GMC TRUCKS
Sales and Service
Gasoline and Diesel Trucks
Parts and Accessories
Triple Checked Used Trucks
915 W. LEE ST.
TEL. 275-2581
(See Page 149 Buyers' Guide)

GREENSBORO'S PRESTIGE BROADCASTING SERVICE
WBIG GREENSBORO
CBS AFFILIATE
TELEPHONE 288-4132
(See Pages 2 and 118 Buyers' Guide)

THE FINEST IN
ROOFING
and
BUILDING
SUPPLIES

RUBEROID
Asphalt and Asbestos Building Materials

ROLL ROOFING

ASBESTOS
AND
ALUMINUM
SIDING

BUILT-UP
ROOFING

Sheet
Metal
WORK OF
ALL KINDS

- CHIMNEY CAPS
- FIRE SCREENS
- GUTTERING
- BLUE RIDGE PAINT
- ROOF VENTILATORS
- FURNACE PIPE
- EXHAUST FANS
- MAIL BOXES
- DOOR CANOPIES
- ORNAMENTAL BLINDS
- ROOF COATINGS and CEMENT
- NAIL-ON-BRICK
- RANGE HOODS
- CRAWL SPACE COVERS
- ASBESTOS BOARD
- DOOR KNOCKERS

HODGIN
Roofing
&
Supply
Co. Inc.

921-923 W.
LEE ST.
P.O. Box 1984
Tel.
275-8561
(See Page 134
Buyers' Guide)

SOUTHSIDE HARDWARE CO., INC.
COMPLETE SERVICE IN HARDWARE
FOR OVER SIXTY YEARS, A COMPLETE FARMERS' AND BUILDERS' SUPPLY SERVICE
TELEPHONE 272-2106
POWER TOOL DIVISION
515 S. ELM
TEL. 272-4549
(See Page 85 Buyers' Guide)
HARDWARE
523-25 S. ELM
TEL. 272-2106

Deno's
Spaghetti and Steak House

DILLARD ALMA F OFC SEC AM AGRL CHEM R RD 3 HENDERSON
--AVERY U (IMOGENE D) DRIVER CENTRAL MTR LINES H2209 BERTIE ST
--BARRY STUDT R2209 BERTIE ST
--CARSON H R419 HIGH ST
--CHARLIE (PATRICIA W) JAN A&T COLLEGE H409 COTTAGE GROVE AV APT H
--CLARENCE A (THELMA B) KNTR KAYSER-ROTH HOSE H703 MC PHERSON ST
--DAVID P (LYNN P) SLSMN DILLARD PAPER H1600 INDEPENDENCE RD

DILLARD EDWIN R (Eleanor S), Pres Dillard Paper Co 2751 Patterson st, Tel 299-1211, h725 Hood pl, Tel 272-3135

--GWYN A (BRENDA G) SLSMN SANDS & CO H2314 GLENHAVEN DR
--HERSHEL (GRETA L) MACH OPR CONE MILLS H1409 BELLEVUE ST
--IDA L (WID THOS R) H1300 LINDSAY ST
--IRIS M MAID H213 BAKER ST
--IRIS M MRS MAID H2131 TABOR ST
--J E STAFF MGR DURHAM LIFE INS R RD 1 CLIMAX NC
--JAMES R (ZORA K) SUPVR A&T COLLEGE H1503 GORRELL ST
--JAMES W LAKE WARDEN CITY WATER & SEWER R RT 2 BOX 421
--JO ANN OPR SBT&T H1523 WHILDEN PL

DILLARD JOHN H (Frances M), V-Pres Dillard Paper Co 2751 Patterson st, Tel 299-1211, h912 Country Club dr Tel 273-7106

--KATE C (WID JAMES) H419 HIGH ST
--LUTHER J (MARY R) DFR CONE MILLS H2407 CAMPBELL ST
--MARY R MRS SPLR CONE MILLS R2407 CAMPBELL ST
--NED LAKE WARDEN CITY WATER & SEWER R RD 2

DILLARD PAPER CO
OFFICERS
STARK S DILLARD, CHAIRMAN OF THE BOARD
EDWIN R DILLARD, PRESIDENT
JOHN H DILLARD, VICE-PRESIDENT
CHARLES L WYRICK, VICE-PRESIDENT-GENERAL MANAGER
C P FLYNN, VICE-PRESIDENT
C CLAYTON BELL, VICE-PRESIDENT
L K THOMPSON JR, SECRETARY-TREASURER
F A SHARPE JR, COMPTROLLER
KARL SMITH, SALES PROMOTION MANAGER
ALL TYPES OF PAPER AND PACKAGING SPECIALTIES
2751 PATTERSON ST
TELEPHONE 299-1211
(See Page 112 Buyers' Guide)

DILLARD SANDY BAG BOY BI-RITE SUPER MKTS R1605 OAK ST
--SHERRILL OPR SBT&T R113 W MC GEE ST

DILLARD STARK S (Alice W), Chairman of The Board Dillard Paper Co, 2751 Patterson st, Tel 299-1211, h3501 Onslow rd, RD 7 Box 38, Tel 299-5939

DILLARD STREET APARTMENTS 919 DILLARD ST
DILLINGHAM C RAY (EDITH P) V-PRES BLUE BIRD CLEANERS INC H2715 SHADY LAWN DR
--DON E (GLENDA M) MUS EDUC DIR SIXTEENTH ST BAPT CH H1609 17TH ST
DILLINGHAM
--EDITH P MRS MGR BLUE BIRD CLNS R2715 SHADY LAWN DR
--KENNETH L DEPT MGR WACHOVIA BANK & TRUST R924 HILL ST
--MILTON (EVELYN) SLSMN AM NATL INS H1211 GATEWOOD AV
--RONALD E (EDNA C) AGT AM NATL INS H1307 LINWOOD ST
DILLON BEATRICE P MRS (STOCKYARD SNACK BAR) R JAMESTOWN NC
--BESSIE C MRS SPLR CONE MILLS R2113 CYPRESS ST
--BEVERLEY OFC WKR SEARS R1820 BOULEVARD ST
--DONALD KNTR KAYSER-ROTH HOSE R RD 1 BOX 160 HIGH POINT NC
--DONALD P JR (DOROTHY N) TCHR NORTHEAS HI SICH H1908 FAIRBROTHER ST
--DOROTHY G MRS CLK HOME DRUG STORE R818 W TERRELL ST
--EDITH P MRS SPLR CONE MILLS R520 W TERRELL ST
--EVELYN H MRS ATNDT YOUNG'S NORGE VILLAGE R RD 7 BOX 318
--FRANCES P MRS (PAIGE'S BEAUTY SHOPPE) R919 IDLEWOOD DR
--GROVER E ENG GBORO WAR MEM AUDITORIUM & COLISEUM R RD 4 KERNERSVILLE NC
--HARMON E (EDITH P) (DILLON'S BEAUTY SHOP) H520 W TERRELL ST
--HOWARD C HLPR TRADERS CHEVROLET R1012 MC CORMICK ST
--JACK D (JUNE K) ASST AUD JEFF STD LIFE H907 LONGVIEW ST
--JEANNETTE B MRS LOOPER KAYSER-ROTH HOSE R RD 1 HIGH POINT NC
--JUNE C MRS TYP A M PULLEN & CO R907 LONGVIEW ST
--KATHLEEN J FNSHR CONE MILLS R4511 SUMMIT AV
--LOUISE H MRS CLK ECKERD'S DRUG H1820 BOULEVARD S
--LYLE D (DORIS E) SLSMN GRANTHAM HDW R RD 1 PLEASANT GARDEN NC
--MARIE M MRS WAITRESS K&W RESTR H714 CALVIN CT
--MERRILL A (GLADYS D) H909 LONGVIEW ST
--PAUL C (PATSY M) SUPVR SOU WEBBING H605 LOWDERMILK ST
--REBECCA M MRS MACH OPR SOUTHERN PLASTIC H1239 TUCKER ST
--ROBT S WLDR NELSON MACH & GRINDER R HIGH POINT N
--ROSS L (BESSIE C) OILER CONE MILLS H2113 CYPRESS ST
--TELA S (WID PAUL) H908 WHARTON ST
--WILLARD J HORSE SHOW PROMOTER H2702 W MARKET ST
--WM G (FRANCES P) SUPVR CARD BY-PRODUCTS H919 IDLEWOOD DR
--WM T GLAZIER BINSWANGER GLASS R SEDGEFIELD NC
DILLON'S BEAUTY SHOP (HARMON E DILLON) 520 W TERRELL ST
DILLS ELMER J (THELMA E) LINEMN DUKE PWR R RD 7 BO 415
--GERTRUDE BABYSITTER 3229 SUMMIT AV H3229 SUMMIT AV
--WANDA L MRS CLK CUMMINS CAROLINA DIESEL R JAMESTOWN NC
DILMAN DOROTHY BOOK COVERER JOSEPH RUZICKA INC R8C ELWELL AV
DILWORTH ARTH (CONSTANCE C) DRIVER SOUTH ATLANTIC BONDED WHSE H1301 AVALON RD
DILWORTH GROCERY (MRS MAGGIE B DILWORTH) 902 BENNETT ST
DILWORTH JAMES H (SARAH S) PORTER THE EVERGREENS H840 BURBANK ST
--LEE MAID H1016½ E WASHINGTON ST
--MAGGIE B (WIDOW ISRAEL) (DILWORTH GROCERY) H912 MARTIN ST
DI MARIA CHARLES (VIOLA C) MGR ELKS CLUB H1902 ELWOOD AV
DIMETTE JOHN R R1021 WATKINS ST
--LE ROY R1021 WATKINS ST
DIMMETTE JOEL P (MARJORIE A) SUPVR WESTERN ELEC R5415 GUIDA DR
--MARJORIE C CLK KAYSER-ROTH HOSE R5415 GUIDA DR
DIMOCK ERNEST K (GRACE L) INDUSTRIAL ENG MASONITE H3509 KIRBY DR

HENNIS
FREIGHT LINES, INC.
Servant of Industry
2206 E. Bessemer Ave., (ORD), Greensboro, N. C. Tel. 275-16
(See Page 105 Buyers' Guide)
P. O. Box 612 General Offices, Winston Salem Tel. 724-92

HOME FEDERAL SAVINGS & LOAN ASSOCIATION
OF GREENSBORO
"The Home Federal is a Good Place to Save with Safety"
MAIN OFFICE - 113 N. GREENE ST., DIAL 275-7211

DIMOCK
--GRACE MRS LIBRN CHRISTIAN SCIENCE READING ROOM R3509 KIRBY DR
DINGELDEIN GEO P (JANET B) ADMN MGR BURL INDUS H521 W CORNWALLIS DR
--GEO P JR STUDT R521 W CORNWALLIS DR
--PAUL STUDT R521 W CORNWALLIS DR
DINGER JOHN A JR (ARDITH P) ANALYST JEFF STD LIFE INS H911 MORAN DR
DINGLE JOSEPH H NAPPER CONE MILLS H1108B ARDMORE DR
--THOS PKR SWIFTS R1504 ASHEBORO ST
DINGLER DOUGLAS W SLSMN H219A FLORENCE ST
DINKEL REBECCA STUDT R1201 LAKEWOOD DR
--ROBT M (EILEEN V) PRES CARO QUALITY BLOCK H1201 LAKEWOOD DR
--ROBT N INSTR GLFD COL
--SANNE L STUDT R1201 LAKEWOOD DR
--TARA J STUDT R1201 LAKEWOOD DR
DINKINS CLIFTON L (JEAN L) SLSWN US ALUM SIDING H1922 FARGIS ST
--DAVID R (JUANITA R) COOK APPLE HSE RESTR H2017 FAIRFAX RD
--DELBERT W (ROSIE W) FORMN-NIGHT SHIPPER GBORO HOTEL SUP H201 SYKES AV
--HAROLD W (DIANE M) AGT KENTUCKY CENTRAL LIFE INS H809 SYKES AV
--JOHNNY C REPR DICKS SHOE SHOP R710 ENGLEWOOD ST
--PEARL T (WID JOHN L) H710 ENGLEWOOD ST
--THELMA L MRS H3606 BELMONT ST

DIPLOMAT MOTEL THE, Mrs Elizabeth Parker Mgr Restaurant Ajoining, 52 Rooms, Free TV, Swimming Pool Free Reservations, Free Coffee and Doughnuts, Highways 29 and 70 and Interstate, Tel 274-7656

DIPPLE LENA E MRS BTRY FLR CONE MILLS H2303 MAPLE ST

DIRECT INC
HAROLD M GOLTSMAN
PRESIDENT-TREASURER
R D GOLTSMAN, VICE-PRESIDENT-SECRETARY
HOME IMPROVEMENTS
SIDING AND AWNINGS
1041 OAKMONT AV
TELEPHONE 274-3213

DIRECT OIL EDW S MEISKY MGR GAS STA 908 W LEE ST
DIRECT OIL CORP CHARLES N STRAUGHN MGR GAS STA 1801 E BESSEMER AV

DIRECTORY LIBRARY
OUT-OF-TOWN CITY DIRECTORIES
CHAMBER OF COMMERCE
225 N GREENE ST
TELEPHONE 273-8687
(See Page 55 Buyers' Guide)

ROSATO TITO JR (SOPHIE E) SLS ENG WELLES STRIPPIT CORP H4203 ANTILLA PL
SCOUNT MOTOR SALES (JOSEPH B VENABLE) USED CARS 741 S ELM ST
SHMAN TONY R STUDT R407 WOODLAWN AV
SNEY J LEWIS (MARY F) DIST MGR DIXIE BEARINGS R4024 SEDGEWOOD RD
SON THEO R DRIVER KIRKMAN'S AIRPORT TRANS R4201 ASHELAND DR
STRIBUTORS RESERVE SUPPLY CO D SPIELMAN PRES J C PROCTON V-PRES MRS B S PROCTON SEC MRS R L SPIELMAN TREAS 832 HUFFMAN ST
TTO WM M (ANN L), ORTHODONTIST, 2300 VILLA DR TEL 274-5126, H125 KEMP RD E, TEL 299-0121
VINE MORRISON W III R101 KIMBERLY DR
MORRISON W JR (HELEN S) DIST MGR HUMBLE OIL & REFINING CO H101 KIMBERLY DR
SEE ALSO DICKS
EDW (RACHEL R) INT DEC 1639 SPRING GARDEN ST APT 3 H1639 SPRING GARDEN ST APT 3
APL H (ODESSA O) SERVMN J A KING & CO H2611 SHADY LAWN DR

Prago • Guyes
Fashionable Apparel for Women and Children
Downtown • Northeast Shopping Center • Plaza
(See Page 5 Buyers' Guide)

DIX
--CHARLES R (GAY) ATNDT WEGNER'S SHELL SERV H1111 MC MANUS ST
--DOYLE T (FRANCES S) WHSE SUPT BINSWANGER GLASS H1802 WHITMAN RD
--ELIZ V NURSES AIDE CONE HOSP R620 N ELM ST
--FRANK (THELMA M) YDMN H1504 IVY HTS
--J HAROLD (SANDRA L) SLSMN S ATLANTIC BONDED WHSE H2710 SHADY LAWN DR
--JAMES F SHOP FRMN COLEMAN ENVELOPE & PRINTING R2215 ST MARK RD
--JAMES P (PEGGY H) PRSMN JOSEPH J STONE & CO H2215 ST MARK RD
--JEANETTE B (WID FLOYD) H806A HOLT AV
--LARRY D EMP TOMLINSON PLMB & HTG R2710 SHADY LAWN DR
--SANDRA C MRS CLK JEFFERSON STD LIFE INS R2710 SHADY LAWN DR
--VAUGHN R620 N ELM ST
DIXIE APARTMENTS 336 BELLEMEADE ST
DIXIE BEARINGS INC ALTON P POPE MGR WHOL INDUSTRIAL SUPS BR 880 HUFFMAN ST

DIXIE BEDDING CO INC ARMSTEAD B GLASS PRES JOHN R MANESS V-PRES MRS NELL R MANESS SEC-TREAS 1931 FREEMAN MILL RD
DIXIE BELL SALES ROOM MICHL M CAFFEY MGR 226 S ELM ST

DIXIE BELLE TEXTILES INC DAVID H CASHWELL PRES-TREAS VERNON F WESTMORELAND V-PRES HERMAN K STEVENS JR SEC CLO MFRS 322 S DAVIE ST
DIXIE BUILDING 125 S ELM ST

DIXIE CAR RENTAL SERVICE INC, Carl H Hairr Genl Mgr Kent I Davidson Office Mgr, Eddie W Brady Leasing Rep Daily, Weekly, Rental and Long Term Leasing, 807 Summit av, Tel 275-7208 and 3632 Spring Garden st, Tel 299-9896 (See Page 17 Buyers' Guide)

DIXIE EMPLOYMENT AGENCIES (Rhodes T Rumsey), Employment Agency 600 Dixie Bldg 125 S Elm st, Tel 275-4521 (See Page 63 Buyers' Guide)

DIXIE FIRE & CASUALTY CO KENNETH N MC LAMB MGR CLAIMS OFC 301 S ELM ST RM 627
DIXIE FLOORING CO R M KABRICH JR MGR 1054 WESTSIDE DR
DIXIE LOCK & KEY SERVICE (CHARLES A SIMPSON) 112 W LEWIS ST

DIXIE MACHINE & TOOL CO
JAMES W SCOTT, PRESIDENT
JOHN F TROXLER JR, VICE-PRESIDENT
HARVEY H HEATH, SECRETARY-TREASURER
TOOL AND DIE MAKERS
PRECISION MACHINE WORK
METAL STAMPING AND FINISHING
DIXON SADDLES AND SPINNING CHANGE OVERS
2204 PATTERSON ST
TELEPHONE 292-2000

DIXIE MULTIGRAPHING SERVICE (MRS LUISA B HALLER) 125 S ELM ST RM 309-11

DIXIE QUILTING COMPANY C RICHD EICHHORN MGR QUILTERS 1945 WHITE ST
DIXIE ROOFING CO, HARRY L CUMMINGS MGR, MRS CLARA R BROWN SEC, J C JONES V-PRES-TREAS, 436 PRESCOTT ST, TEL 272-7730

4 CONVENIENT BRANCHES
FRIENDLY BRANCH
617 Green Valley Road
Dial 292-0552
PLAZA BRANCH
1702 Battleground Ave.
Dial 274-6546
SUMMIT AVE. BRANCH
1201 Summit Ave.
Dial 274-3284
FOUR SEASONS BRANCH
Temporary Location
Corner High Point Rd. and Pinecroft Rd.
Dial 299-9582

RICHARDSON REALTY, INC.
EST. 1926
ALL PHASES OF REAL ESTATE AND INSURANCE
DIAL 275-0541
841 W. Market St.
(SEE PAGE 125 BUYERS' GUIDE)

PIEDMONT NATURAL GAS CO., INC.
☆ COOKING
☆ WATER HEATING
"LET GAS DO YOUR 5 MAJOR JOBS"
☆ AIR CONDITIONING
☆ REFRIGERATION
☆ HEATING
ALL DEPARTMENTS
TEL. 275-3352
OFFICE 440 W. MARKET
(See Page 78 Buyers' Guide)

MOORE REALTY and MORTGAGE CO.

A. K. MOORE, JR.
Pres.

REALTORS

Sales
Rentals
Property
Management

Mortgage Loans Insurance

BUILDERS

314
N. Greene St.

Telephone 275-4541

SEE PAGE 124 BUYERS' GUIDE

HARRY D. KELLETT, Inc.
AUTHORIZED DEALERS
Dodge — Dart — Automobiles
DODGE JOB-RATED TRUCKS
(See Page 10 Buyers' Guide)
449 W. Market St. Phone 275-9541

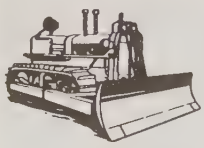

E. L. RUMMAGE
CONSTRUCTION COMPANY
WE BUILD DAMS, LAKES and CLEAR WOODLANDS
3 MILES W. OF PLEASANT GARDEN ON
DAVIS MILL RD., P.O. BOX 187
DIAL 674-5571
(See Page C and Page 49 Buyers' Guide)

DIXIE SALES CO INC
OFFICERS
J ERNEST STARMER, PRESIDENT-TREASURER
MRS MARY D SNYDER, VICE-PRESIDENT-SECRETARY
AUTOMOTIVE SERVICE
GENERAL MOTORS PARTS
DELCO BATTERIES
BEAR ALINEMENT SERVICE
CARBURETORS AND SPEEDOMETERS
STARTERS AND GENERATORS
SMALL GASOLINE ENGINES
SALES AND SERVICE
327-29 BATTLEGROUND AV
TELEPHONES
272-5773 AND 273-6964
(See Page 15 Buyers' Guide)

DIXIE SUPER MARKET WM C COBLE MGR GROS 1803 MC CONNELL RD
DIXIE UNIFORM RENTAL LEONAPD C KERNS GENL MGR 509 TEAGUE ST
DIXISTEEL BUILDINGS, N C Monroe Construction Co Inc Distributor "A Fabricated Steel Building For Most Any Use" 2710 Martinsville rd, PO Drawer 359, Tel 288-1030 (See Page 144 Buyers' Guide)
DIXON ADA P (WID THOS C) SLSWN SOU REAL EST H112 S HOLDEN RD
--ALDA M (WID W H) QUALITY CONTROL BLUE BELL H2504 SYLVAN RD
--ALFONZO (LIZZIE G) LAB ARNOLD STONE H1615 WILLOW RD
--ANN SHIP CLK BLUE BELL R415 ASHEBORO
--ANN B OFC SEC JEFF STAND LIFE R1101 ELWELL AV
--ARNOLD G (EDNA T) DELMN TYPES INC H1304 WALNUT ST
--ARTH W ASST PROF UNC
--B NORFLEET CLK CONE HOSP R703½ PERCY ST
--BEATRICE NURSE PIEDMONT MEMORIAL HOSP R4201 ASHLAND DR
--BESSIE S (WID CARL C) BKBNDR JOSEPH RUZICKA INC H2207 FREEMAN MILL RD
--BETTY J R1515 ELWOOD AV
--BEULAH B WVR CONE MILLS R1322 PINECROFT RD
--BIDNEY W FINANCIAL SEC FIRST BAPT CH R1238 PAMLICO DR
--BILLY J (ANN C) MECH SEARS H3000 SHAMROCK DR
--BLANCHE K MRS SPNR CONE MILLS R2401 SPRUCE ST (WO)
--BOBBIE P MRS SEC DR NORMAN H GARRETT JR R3209 FIELDING PL
--CARL L (SARAH H) (DIXON'S GULF SERV) H1514 SUMMIT AV
--D K (JEAN L) ENG SBT&T H3000 SHADY LAWN DR
--DAVID A (BEBE H) BARBER QUAKER VILLAGE BARBER SHOP H2025 OPAL DR
--DONALD STUDT R1101 ELWELL AV
--DONALD A YNTR ALMAR HOS R1612 WRIGHT AV
--DONNIE L USHF R1410 FAIRVIEW ST
--DOROTHY R132A PINECROFT RD
--DWIGHT A (DORIS P) SLSMN BINSWANGER GLASS H1108 W NORTHWOOD ST
--EARLY F (ROSA M) H784 W FLORIDA ST
--EDNA T MRS OPR WHITE OAK BEAUTY SHOP R1304 WALNUT
--ELOISE M MRS CLK CONE HOSP R2220 WALKER AV
--ELWOOD CARP H1115 COTTAGE GROVE AV
--ERNESTINE MRS CLK L RICHARDSON MEM HOSP R RD 10 BOX 578
--EVA B PRSR BLUE BELL R1700 J AV

DIXON
--FAY D MRS WAITRESS PLAZA REST R210 E MC CULLOCH ST
--FLOYD N (HAZEL W) PNTR LOFTIS & PEOPLES PAINT H1014 S AYCOCK ST
--FRANCES C MRS FIRST AID CONE MILLS R REIDSVILLE NC
--FRANCES S (WID CHARLES H) SLSWN BRIDE'S & FORMAL DRESSES H4135 SPRING GARDEN ST
--G ERVIN (BILLIE) ASST TREAS BLUE BELL INC H906 MORAN DR
--GERALDINE B MRS OFC SEC STATE DIV OF VOCATIONAL REHABILITATION R WILSON RD BOX 102 (GLFD COL)
--HARDEN (EVANGELINE T) LAB ARNOLD STONE CO H1609 DUNBAR ST
--HARRY F STUDT R2109 ETON DR
--HARVEY O (OLIVE P) RETD H212 ABERDEEN TER
--HELEN MRS MAID H703A S BOOKER ST
--HELEN D MRS CASH BI RITE SUPER MKT R1515 ELWOOD AV
--HENRIETTA MRS MAID JEFFERSON STD BLDG R926 LINCOLN ST
--HENRY C (SANDRA) OPR CONTAINER CORP OF AM R REIDSVILLE NC
--HERBERT W (BOBBIE P) ACCT H3209 FIELDING PL
--HUBERT L (ERMA M) DRIVER HENNIS FRT LINES H1503 ELMER ST
--J ASTOR HLPR DIXON & WAYNICK R112 S HOLDEN RD
--J FRANK (MAXINE K) V-PRES MITCHELL-DIXON OFFICE SUPPLY CO INC H2403 ONTARIO ST
DIXON J M INC J M DIXON PRES BLDG CONTRS S EUGENE ST
DIXON JACK D (MARY A) CREWMN WFMY H1215 WOODNELL ST
--JAMES M JR (SHIRLEY L) PRES J M DIXON INC H3612 PINETOP RD
--JAMES R (EVA B) PRSMN RIEGEL PAPER H1700 J AVENUE
--JAMES W (JESSIE G) PHYS 606 S BENBOW RD H1916 CARLTON AV
--JERRY W EMP MADE RITE SANDWICH R RT 1 SUMMERFIELD NC
--JESSE O (MABEL P) CONSTN WKR H924 FOUSHEE ST
--JOE (LANE) EMP SOU CONVERTER H1806 LARKIN ST
--JOHN H (RUTH P) PNTR 1410 FAIRVIEW ST H1410 FAIRVIEW ST
--JOHN L (MARGT N) ACCT TRIANGLE HOS H1001 PAMLICO DR
--JOHN R (HELEN D) MECH JOHNSON RENTALS H1515 ELWOOD AV
--LESTER C (BEULAH) H1322 PINECROFT RD
--LIONELL C MRS R1905 LARKIN ST
--LYNN STUDT R2515 BERKLEY PL
--M VIRGINIA IRONER TROXLER HOSIERY R806 DEVON DR
--MARGT MAID PLANTATION MOTEL H852 VANCE ST
--MARIE PRSR BLUE BELL R3411 BURLINGTON RD
--MARION M STUDT R202 HOMEWOOD AV
--MARY M MRS MAID KISER JR HI SCH R MCOLY RD
--MAZIE W (WID H C) H1238 PAMLICO DR
--OLIVE P MRS LEGAL SEC ANDREW JOYNER R212 ABERDEE TER
--OLIVIA W MRS CLK-TYP PUB LIBRARY H603 SIMPSON ST APT F
--PAUL A (MARY S) (DIXON WELDING SERVICE)
--PAUL W JR STUDT R3007 PEEBLES DR
--PAUL W (PEARL C) OFC MGR BRYCO PRODUCTS H3007 PEEBLES DR
--PEARL C MRS SLSWN H & H CLO R3007 PEEBLES DR
--PHILIP N (IRENE S) BUS OPR DUKE PWR R RT 1 SUMMERFIELD NC
--REBECCA H MRS OFC SEC L W ROUTH CONSTN R BROWN SUMMIT N C
--RICHD C (GERALDINE) MECH HARRY D KELLETT INC R WILSON RD (GLFD COL)
--ROBT B (MARY G) PRES UNITED SECURITIES H202 HOMEWOOD AV
--ROBT B JR (ANNA W) SLSMN UNITED SECURITIES H1816 INDEPENDENCE RD
--ROBT B (GLADYS G) SERV DEPT CONE MILLS H1101 ELWELL AV
--ROSS C (RUTH L) PRES MITCHELL-DIXON OFFICE SUPPL CO INC H2515 BERKLEY PL

FUEL OIL
Tel.
299-0431

HARDIN OIL CO. INC.

Filtered
and
Metered

PHILLIPS 66

PROMPT SERVICE

Kerosene
Tel.
299-0431
4206 Oakland Ave.
(See Page 71 Buyers' Guide)

Prove BRIDGES' Value By Comparison
DOWNTOWN
329 S. Elm St.
Dial 272-0165

Two Bridges Furniture Co **Locations**
(SEE PAGE 75 BUYERS' GUIDE)

Fine Furniture and Furnishings For The Home
Summit Shopping Center Dial 272-611
Summit Av. Cor. E. Bessemer Av.

Dial 273-3401

Lambeth-Troxler Funeral Home

"Completely Air Conditioned"

AMBULANCE SERVICE

(See Page 74 Buyers' Guide)

Dial 273-3401

DIXON
--RUTH P MRS BKPG SERV 1410 FAIRVIEW ST H1410 FAIRVIEW ST
--S S JR (BARBARA S) WITH BURL INDUS H4009 ST PATRICK DR
--SALLIE D (WID L RICHD) R806 DEVON DR
-THEO (ELOISE W) SLSMN STRANDBERG ENGINEERING LABY H1612 WRIGHT AV
-THEO R (BEATRICE W) DRIVER KIRKMAN'S AIRPORT TRANS H4201 ASHLAND DR
-THOS PNTR EREWER PAINT R204 HENDLEY ST
-THOS (MARIE) R1322 PINECROFT RD

DIXON THOMAS C JR (Hilda D), Sec-Treas Dixon & Waynick Inc, 1105 E Bessemer av, Tel 274-3208, h3005 Madison av, Tel 299-1960

-TONY R DRFTSMN CARL F ANDREWS & ASSOC R2207 FREEMAN MILL RD
-VERA J OFC ASST BENNETT COLLEGE R139 N DUDLEY ST
-VERNA S MRS OFC MGR FIRST FIDELITY CO R310 E RADIANCE DR
-WAYNE M LAB W H SULLIVAN CO R WILMINGTON N C

IXON & WAYNICK INC
(SUCCESSOR TO DIXON & CHRISTOPHER)
OFFICERS
DANL T WAYNICK, PRESIDENT
ED F WHITE, VICE-PRESIDENT
THOS C DIXON JR, SECRETARY-TREASURER
MECHANICAL CONTRACTORS
PLUMBING, HEATING
AIR CONDITIONING, VENTILATING
PROCESS PIPING
CONTRACTORS AND ENGINEERS
1105 E BESSEMER AV
TELEPHONE
274-3208
(See Pages 3 and 115 Buyers' Guide)

XON WELDING SERVICE (PAUL A DIXON) 915 W LEE ST
XON WM H PRES OFFICE MACHINES CO INC H406 S CHAPMAN ST
WM H (VERNA S) PLMB DIXON & WAYNICK H310 E RADIANCE DR
WM L (PATRICIA M) ENG IBM H509 OVERLOOK ST
WM S JR OFC WKR CONE MILLS R2401 SPRUCE ST
M S (BLANCHE K) WVR CONE MILLS H2401 SPRUCE ST

XON'S GULF SERVICE (Carl L Dixon), Road Service Washing Special Car Clean-Up Service on New Cars for Dealers, Brake Work, Tune Up, Recapping, Most Central Location To All Parts of City Makes Us Close To You No Matter Where You Are In Trouble, 700 S Elm st, Tel 274-9135

SON P R H229 COTTAGE GROVE AV APT 4

E AWNING & TENT CO
OHN ALLEN, MANAGER
MANUFACTURERS OF
ANVAS AWNINGS
ENTS
ANVAS PRODUCTS
LEXALUM METAL AWNINGS
519 WALKER AV
ELEPHONE 292-3233

EDW J (ELIZ Y) V-PRES DIZE AWNING & TENT R INSTON SALEM NC

RNES ENAIR C (MARY C) SECURETY SEARS H400 EMPHIS ST
CLAUDE L (EUNICE S) DRIVER MID-STATE DEL SERV 1305 ENGLISH ST
JAMES W ELK LODGE NO 1422 (IBPOE) 1400 E ARKET ST
WILMOT S SERV DIR AM NATL RED CROSS H113 W EWLYN ST
J WITHERS (RUTH) SUPT J P STEVENS & CO H2914 ARTINSVILLE RD
R (ANN K) ENG SUTTON & KINNERLY CONS ENGS 1604 PARKWOOD DR APT B

(See Page 19 Buyers' Guide)

DOBBINS CHARLES O (HELEN M) BRK MASON FRED AUMAN H2002 ARMHURST RD
--CHARLES R (BETTY S) SERVMN W H SULLIVAN CO R RD 7
--FREDK F (LORETTA W) MACH KAYSER-ROTH HOSE H2007 URBAN DR
--GEO W (GARNER T) SLSMN GEORGIA-CARO OIL H1010 TWYCKENHAM DR
--JACK L (HELLE K) DRIVER OVERNITE TRANS H2502 FONTAINE RD
--JAMES C (FANNIE D) CHKR TENN-CARO TRANS H613 GARRETT ST
--JESSIE S (WID ARTH) MAID R800 ASHEBORO ST
--LORETTA W MRS CLK JEFFERSON STD LIFE INS R2007 IRVING DR
--M B PROD MGR BI RITE SUPER MKTS R815 JEFFERSON RD
--NATHAN L MACH ROCK-WELD EQUIP R HIGH POINT NC
--RICHD B APPRAISER FHA R205 S EDGEWORTH ST
DOBBS HOUSE INC (SNACK BAR NO 4) MRS LOLA S CRAIGER MGR 1414 W NORTHWOOD ST
DOBSON ELWOOD W PULLER COLONIAL ICE & FUEL H314 MURRAY ST
--LEO EMP LANES CONSTN R314 MURRAY ST
--RICHD L SLSMN NATL CASH REG R HIGH POINT NC
--RUTH T TCHR WASHINGTON ST SCH R1016 S BENBOW RD
--VALENTINE TCHR GBORO CEREBRAL PALSY SCH R316 ASHLAND DR
--WM O (GRACE J) SLSMN SOU VARNISH H1219 GRAYLAND ST
DOBY COY W (PATRICIA) MECH N S PYROPHYLLITE R RT 1 WHITSETT NC
--EVELYN T SEWER BLUE BELL R MC LEANSVILLE NC
--FLOYD M (EDNA S) SLSMN TETLEY TEA H1871 MERRITT DR
--TROY L JR (LINDA) FORMN N S PYROPHYLLITE R RT 1 WHITSETT NC
DOBYNS JAMES A JR (HONESTA W) CHF CHEM MOTHER MURPHY'S LABY H1222 GRAYLAND ST
DOCHETY PAUL E (KATH) ASST DIST SLS MGR AM ENKA CORP H804 WESTBOURNE CT
DOCIA ROSA (WID ERICK) H711 DETT CT
DOCKERY BENJ F IV (BETTY) DRIVER S & W MTR LINES H3201 EUCLID ST
--CLAUDIUS III (VIRGINIA H) V-PRES DOCKERY LUMBER & HARDWARE H215 N ELAM AV
--CLAUDIUS JR (ELIZ C) PRES DOCKERY LUMBER & HDW CO H4801 FRIENDLY RD
--ELIZ C MRS TREAS DOCKERY LBR & HDW R4801 FRIENDLY RD
--FLETCHER R1231 RANDOLPH AV
--GEO T (KATIE) PORTER CONE HOSP R1424 ORCHARD ST
--JACK (NANCY D) USA H406 PEARSON ST APT F

DOCKERY LUMBER & HARDWARE CO, Claudius Dockery Jr Pres, Claudius Dockery III V-Pres, Mrs Eliz C Dockery Treas, Lumber, Millwork and Building Materials Hardware Paints, Tools Rented, 3011 E Market st, Tel 272-5167

DOCKERY WILLIE (CLARA J) H215 RAY ST
DOCTOR GRABOW PRE SMOKED PIPE CO HENRY J LAVIETES PRES ROBT E LAVIETES V PRES SEC MFRS 1037 HOMELAND AV
DOCTORS MEDICAL LABORATORY (RICHD B DAVIS JR) 122 S GREENE ST
DODD BARBARA J INSTR A&T COLLEGE R330 CUMBERLAND ST APT B
--HAROLD E (MARTHA M) LANDSCAPER H2715 PINECROFT RD
--HAROLD E JR CLK ORRELLS FOOD MKT R2715 PINECROFT RD

SEARS ROEBUCK AND CO

"SHOP AT SEARS AND SAVE"

NO MONEY DOWN ON ANY OF SEARS CONVENIENT CREDIT PLANS

201 N. EUGENE ST AT GASTON

Sears
SEARS, ROEBUCK AND CO

PHONE 275-8511

(See Page 53 Buyers' Guide)

GALLOWAY BUICK CO., Inc.

Souths Most Modern Automobile Dealership

• BUICK RIVIERA • BUICK ELECTRA 225 • BUICK WILDCAT
• BUICK LaSABRE • BUICK SKYLARK • BUICK SPECIAL
• BUICK'S OPEL KADETT

401 N. Pearson St. cor. Oakmont Av.

(See Page 8 Buyers' Guide)

Tel. 275-5345

GATE CITY ROOFING CO., INC.

ROOFING AND SHEET METAL WORK

"We Serve Those Who Demand The Best"

402 TIPTON PL. **P.O. BOX 366** **TEL. 274-0166**

(See Page 133 Buyers' Guide)

BOREN BRICK FOR EVERY NEED

WIDE VARIETY OF SIZES and COLORS

SOLITE BLOCKS

Manufactured By

BOREN Clay Products Co.

Telephone 674-2255

Plant and Office Pleasant Garden, N.C.

(SEE PAGE 25 BUYERS' GUIDE)

UNITED SERVICE MOTORS
A NATIONAL ORGANIZATION

DIXIE SALES
Company Inc

Automotive Service
Delco Batteries - Parts

BEAR ALINEMENT SERVICE
SMALL GASOLINE MOTORS SALES and SERVICE

327-29 Battleground Ave.

TELS. 272-5773 and 273-6964

MEMBER AUTOMOTIVE ELECTRIC ASSOCIATION AEA

KIRKMAN AND KOURY, INC.
"BUILDERS OF FINE HOMES AND COMMUNITIES"
OFFICE 2103 E. BESSEMER AVE. (See Page 119 Buyers' Guide) PHONE 274-8401

CAROLINA SURVEY & MAPPING CO., INC.
Richard D. Martinez, Mgr.
PHONE 274-7782
220 WATSON BLDG., 128 SYCAMORE ST.,
P. O. BOX 2136
(See Page 144 Buyers' Guide)

DODD
--JAMES C (JACQUELINE B) MAIL HNDLR P O H1416½ ARDMORE DR
--L K (D & M CONSTRUCTION CO)
--MAE E SPNR RM WKR CONE MILLS R2205 WILLOW RD
--POLIE R (LULA L) CARP H1003 CRANBROOK ST
--R BURTON (MARIE F) V-PRES WHOLESALE CERAMIC TILE H4514 STARMOUNT DR
--RAY J (JOYCE A) USMC H712 ABINGTON DR
--TOLLIE C (LOLA B) FORMN A & T COLLEGE R318PENRY RD
--WALLACE R (ANNE B) (HOLIDAY HOUSE) MGR CENTRAL PLASTIC CORP H2613 BATTLEGROUND AV
DODDS DAVID G JR (LORRAINE D) CONSULTANT BETTS MANAGEMENT H1715 W MARKET ST
--LORRAINE D MRS ADV MGR SCHIFFMAN'S R1715 W MARKET ST
--REBECCA A OFC SEC W C O G RADIO STA R722 S ELAM AV
DODEZ HELEN R MRS CLK-TYP INT REV SERV R2027 ARMHURST RD
--ROY E JR (HELEN R) CITY POLICE H2027 ARMHURST RD

DODGE, DART AUTOMOBILES, Harry D Kellett Inc, Authorized Dealer, Sales and Service, 449 W Market st, Tel 275-9541 (See Page 10 Buyers' Guide)

DODGE F W CO JAMES G BULLOCK BR MGR CONSTN REPORTS 601 N ELM ST RM 11
DODSON ARDY C DFR CONE MILLS H1707 FREEMAN MILL CT

DODSON AUTO PARTS INC, William T Anthony Pres, Jerome Roger Dodson Jr V-Pres-Treas, Mrs Della C Dodson Sec, New and Used Auto Parts and Supplies, Wrecks Bought, Burlington rd RD 6, Box 547, Hwy 70-A East, Tel 375-5871, Night Tel 272-4745 (See Page 17 Buyers' Guide)

--BRAXTON L (JANET K) ACCT EXEC BENNETT ADV H604 MOBILE ST
DODSON BROS PEST CONTROL B F DUNAGAN MGR 1327 BEAMAN PL RM 3
DODSON C HOWARD (BERNICE A) SLS MGR OLNEY PAINT H3512 FOX PL
--CARL DRIVER ET & WNC TRANS R JULIAN NC
--CHARLIE L (FRANCES H) BRKMN SOU RY H2900 STRATFORD DR
--EDON G DRIVER HENNIS FRT LINES R PLEASANT GARDEN NC
--EDW F (EDNA H) PRSMN SHAMROCK CORP R LIBERTY NC
--ELIZ A STUDT R604 COURTLAND ST
--ELIZA (WID WILLIE C) H3209 BACH TER
--ELSIE H (WID CHARLES E) R130 TATE ST

DODSON EUGENE W JR (Edna H), Assistant Funeral Director Hanes-Lineberry Funeral Service, 401 W Market st Tel 272-5158, h1511 Upland dr, Tel 274-4864

--FLORENCE M ELEV OPR O'HENRY HOTEL R1017 DUKE ST
--HENRIETTA H SLSWN PAUL ROSE STORE R900 IDLEWOOD DR
--HILDA NURSE WILL-O HAVEN CONVALESCENT HOME
--JAMES M (HENRIETTA H) SLSMN TOMS PEANUT H900 IDLEWOOD DR
--JAMES M III (MARGT B) PROBATION OFCR COUNTY DOMESTIC RELATIONS CT H2500 FERNWOOD DR
--JANET K CLK BURL INDUS R604 MOBILE
--JESSIE LAB SOU WASTE PAPER R1305 E WASHINGTON ST
--JOHN STUDT R222 N BOOKER ST
--JOHN H JR (KATIE) LAB BLUE GEM MFG CO H1000 NELSON ST
--LAURA MRS H222 N BOOKER ST
DODSON
--MARION T SLSMN ASSOCIATED BROKERS R OAK RIDGE NC
--RANDY M (JACQUELIN L) AGCY SLS MGR SECURITY LIFE & TRUST H2600 ARGONNE BLVD
--ROBT W (HELEN T) MGR FORDHAM'S CLNS & LAUNDERERS H604 COURTLAND ST
--ROGER (POLLY) WITH DODSON AUTO PARTS H1402 SEMINOLE DR
--VALENTINE ORTHOPEDIC CEREBRAL PALSY SCH H316 ASHLAND DR APT C
DODSON'S RADIO & TV (GERALD D DODSON) REPRS 2802B MARKET ST
DOERTER CARL R (SHIRLEY S) AGT MUT OF NEW YORK H2505 WESTMORELAND DR
DOGGETT ANNIE B (WID AUBREY C) H215 S EDGEWORTH ST
--BENJ T AUD STATE DEPT OF REV R THOMPSON RD
--BERNICE A MRS TCHR JONES SCH R1514 PICKARD ST
--CAROLYN WITH CRYSTAL TAP ROOM R4826 SUMMIT AV
--CHARLES MRS H1700 N ELM ST APT C4
--FLOY F (WID THOS F) H601 MAYFLOWER DR
--GRADY (LUCILLE B) ST FRANCES EPISTOPAL H408 BOYD ST

DOGGETT J A REALTY & INSURANCE CO
JAMES A DOGGETT, PRESIDENT-TREASURER
J TAYLOR DOGGETT, SALESMAN
REALTORS
REAL ESTATE
SALES
RENTALS
INDUSTRIAL AND
COMMERCIAL
PROPERTIES
BUILDINGS
PLANTS, WAREHOUSES
MULTIPLE LISTING
SERVICE
109 THREE THIRTY EIGHT N ELM BLDG
338 N ELM ST
TELEPHONE 272-3144

DOGGETT J TAYLOR SLSMN DOGGETT REALTY & INS R110 ADAMS ST
--J WESLEY (MARGERY P) ENG CARO STEEL H1217 LAKEWOOD DR
--JAMES A (MARY N) PRES-TREAS J A DOGGETT REALTY INSURANCE H3608 STARMOUNT DR
--JOAN STUDT R408 BOYD ST
--JULIUS R (SUDIE W) COLOR SHOP WKR CONE MILLS R1 AUNT MARY AV
--LUMAN W JR R104 HOMEWOOD AV
--LUMAN W (ANNA W) H104 HOMEWOOD AV
--MARTHA A DIETARY WKR THE EVERGREENS R RD 2 BOX 123 BROWNS SUMMIT NC
--MARY E STUDT R1304 SALEM ST
--N KATH MRS SEC BENNETT COL H1506 LINDSAY ST
--NORMAN B (JOAN) EMP P LORILLARD H3101 CECIL ST
--TAYLOR DRIVER CONE MILLS R BROWNS SUMMIT NC
--WALTER CLK HOME DRUG STORE R SCALESVILLE RD
--WM C (BERNICE A) (CRYSTAL TAP ROOM) H1514 PICHA ST
--WM E (BELL W) DRAW TNDR CONE MILLS R RD 2 BOX 1 BROWNS SUMMIT NC
DOHM HERMAN G APPR GBORO NEWS R2636 WALKER AV
--VIRGINIA W (WID HERMAN A) (HIDDEN VALLEY NURSER H2636 WALKER AV
DOHNER DONALD C (PATSY M) SLS REP EASTMAN CHEM PRODUCTS H907 MONTROSE DR
DOL CHARLES B (PATRICIA J) CLERK PO H REAR 2310 ATLANTA ST
DOLAN HUGH REV PASTOR ST PIUS TENTH CH H2210 N EL ST
--ROBT J (CATH L) GROUP MGR PROVIDENT MUT LIFE IN H4016 DONEGAL DR
DOLAND WM F JR (JANE P) SLSMN NOPCO CHEM H1221 BRIARCLIFF RD
DOLBY FELTON (VIRGINIA A) LAB CITY SEWAGE DISPOSA PLANT.. H860 BURBANK ST
DOLEZAL BOHUMIL HLPR CRUTCHFIELD PLMB & HTG R RD
DOLIN MIRIAM M MRS SEC ART SHOP R604 WOODVALE DR

it's PET . . . you bet!
(See Page 50 Buyers' Guide)

CONVENIENT
Battleground Branch
1804 Battleground Ave.
Lewis Street Branch
122 E. Lewis
Installment Loan Dept.
104 N. Elm St.

Greensboro's
FIRST UNION
NATIONAL BANK
OF NORTH CAROLINA
NORTH CAROLINA'S FAMILY OF HOME TOWN BANKS
Greensboro Main Office - Southeastern Building
105 E. Market St., P.O. Box 3468
Dial 274-3201 (All Depts.)
(See Page 20 Buyers' Guide)

BRANCHES
Summit Shopping Center Branch
926 Summit Av.
Spring Garden Branch
3101 Spring Garden
Farm Service Dept.
122 E. Lewis

DOLIN
--STANLEY T (MIRIAM M) PRES-TREAS THE ART SHOP H604 WOODVALE DR
DOLINGER JAMES W (SANDRA) WITH RYDER TANK LINES H3808 MOSBY DR
--SANDRA D MRS OFC SEC DUPLICON R3808 MOSBY DR
DOLL BLAINE A H230 SOUTH PARK DR APT 2
--HARRY A (LILLIAN V) RETD H692 CHESTNUT ST
DOLLARD JOHNNY N MAIL HNDLR P O H201 GILLESPIE ST APT C
DOLLARHIDE TOM W (INEZ B) RETD H7 BESSEMER CT
DOLLARHITE LOUIS R (DOROTHY) FXR KAYSER-ROTH HOSE R RD 4 KERNERSVILLE NC
--WM L (PATRICIA A) FXR KAYSER-ROTH HOSE R KERNERSVILLE NC
DOLLINGER BILLY J (GENEVA) PARTS MN MTR SUP H2328 PINECROFT RD
-BILLY J PARTS MN MTR SUP R2328 PINECROFT RD
OLLYHIGH ELMER B PARTSMN GATE CITY MTR R ASHEBORO NC
CMERON LOLA M WAITRESS BIFF-BURGER DRIVE-IN R1104 MAGNOLIA ST
OMESTIC LOANS INC HAROLD A MEEKINS MGR 113 E MARKET STREET
OMESTIC MANAGEMENT INC P F SCHNAVEL JR EXEC V PRES FINANCE CO 1020 E WENDOVER AV RM 200
OMINICK EARL S (BETTY B) SLSMN LIQUIDS INC H923 GREENWOOD DR
-NANCY A STUDT R923 GREENWOOD DR
ON JUAN WATCH BAND CO THOS LA ROSE CLK MFRS 224 COMMERCE PL RM 204
ON PAUL'S DON K DOUGLAS PRES-TREAS PAUL A ROBINSON JR SEC MEN'S CLO 122 N DAVIE ST
ON'S BILLIARDS (DONALD G WRENN) 340 S ELM ST
ONAHUE ELEANOR S MRS INSP GREENSBORO MFG H3709 DAWSON AV
-JAMES W (ALBERTA F) CRD TNDR CONE MILLS R RD 5 BOX 794
-LLOYD G (DORIS V) DRIVER BRANCH MTR EXP H1508 BERWICK ST
-MARIE M MPS OFC SEC MT ZION SCH R RD 5 BOX 794
-PAUL L GRADUATE ASST UNC R402 S MENDENHALL ST
NALD ANNIE G MRS TCHR KISER JR HI SCH R1803 MADISON AV
DOUGLAS HLPR W P BALLARD & CO R720 E BRAGG ST
WM B (ANNIE G) SUPVR AETNA CASUALTY & SURETY H1803 MADISON AV
NALDSON ALICE PRSR BESSEMER AV ONE HOUR CLNS R S I L HAYWOOD ST
HERBERT LAB CITY SAN DEPT R926 LINCOLN ST
JOSEPH C SHIP CLK BELK'S H2102 BLUEMONT DR
NATHL (MUZETTA) OVERNIGHT TRANSFERS (PACHEE) R921 PEARSON ST
ROBT W (MARGT N) V-PRES-MGR OF AGENCIES PILOT LIFE INSURANCE CO H1106 SUNSET DR
ROBT W JR STUDT R1106 SUNSET DR
NATHAN BECKY STUDT R812 W TERRELL ST
RENDA SWTCHBD TRADERS CHEVROLET R812 W TERRELL ST
ARE H MRS SPARE HD CONE MILLS R RD 2 REIDSVILLE NC
ARRY W CARP R812 W TERRELL ST
UTHER G (INEZ M) ASST OVERSEER CONE MILLS R RD 2 REIDSVILLE NC
RAY FORMN J D SUMMERS CONSTN R COLFAX NC
ILBURN L (RUBY P) OVERHAULER CONE MILLS H812 W TERRELL ST
KATHON LARRY W H751 COMMUNITY CT
EATI DAVID J (DEANNA B) H913 HILL ST
ARY STUDT R411 W RADIANCE DR
AVANT JOHN W (CORNELIA S) DEP COUNTY SHERIFF H418 HILLSIDE DR
NWAY CHARLES R (SYLVIA) PNTR GBORO PAINT H204 BLANDWOOD AV
ILL WM C (EDNA M) EMP BOY SCOUT FIELD H2519 PEAR ST
IEL CHARLES L (JULIA) HLPR AXTON-CROSS CO R HANDLEMAN RD
RY MRS MAID WEST MKT ST METH CHURCH H1512 RANDOLPH AV

Travis Jones
Verifax Bondyprint COPIERS . . . SUPPLIES . . . SERVICE
PAUL B. WILLIAMS, Inc.
1001 BATTLEGROUND AVE. TEL. 275-0446
GREENSBORO, NORTH CAROLINA
A Kodak Products Dealer—(See Page 57 Buyers' Guide)

DONNEL
--MYRTLE W (WID JAMES) H1215 SYKES AV
--THOS F HLPR ARTIS PLUMBING R426 SHOFFNER COURT
DONNELL ABNER F (DELORES V) MACH OPR CONE MILLS H3007 LACY ST
--ANDREW H801L DUNBAR ST
--ANDREW R755 GILLESPIE ST
--ANNIE J (WID WM H) H714 W FLORIDA ST
DONNELL APARTMENTS (WM STERN) 330 GORRELL ST
DONNELL ARTH G MTR OPERATIONS CONE MILLS R1715 HUFFINE MILL RD
--BERNICE WAITRESS COLLEGE DAIRY BAR R1401 COTTAGE GROVE
--BRENDA CLK CONE MILLS R RD 6 BOX 506A
--C HODGIN (FRANCES) (BESSEMER BI-RITE SUPER MKT) R RD 6
--CHARLES E CONSTN WKR H762 POTEAT CT
--CHARLES E JR R762 POTEAT CT
--CHARLES W H3409 JONAH TER
--DOUGLAS L (MARION G) MIXER DE SOTO CHEM COATINGS H1318 MOODY RD
--EDNA B NURSE ASST THE EVERGREENS R2115 PEAR ST
--ELIZ PRSR COLUMBIA LNDRY R819 ENGLISH
--ELIZ B MRS LNDRY WKR CONE HOSP R RD 5 BOX 197
--ETHEL S (WID FLATIE) EMP MODEL LNDRY H842 VANCE ST
--FANNIE MAID H603 BROAD AV
--FLETCHER DELMN B B S STUDIOS R405 SHAFFNER CT
--FLOYD E (MARGIE) DISPR DIAMOND CAB H2910D E BESSEMER AV
--GEO W PRINT SHOP WKR CONE MILLS R4740 HOLDERS RD
--GERALDINE R911 CALDWELL ST
--GWENDOLYN STUDT R1411 GORRELL ST
--HAMPTON E (SADIE J) DRIVER W H SULLIVAN CO H829 BELLEVUE ST
--HARRIET STUDT R3409 JONAH TER
--HARRY H (MARTHA H&) RETD H306 SHANNON DR
--HATTIE WAITRESS AM & CHINESE CAFE R316 EAST ST
--HERMAN W (MYRTLE F) BKPR J A WILLARD CO H1515 TEXTILE DR
--HOUSTON (ERNESTINE H) HLPR P LORILLARD CO H1108 W MC GEE ST
--IRVIN MAIL HNDLR SOU RY R BISHOP RD
--JAMES EMP PO R603 BROAD AV
--JAMES A MECH P&H FARM EQUIP R RD 6
--JAMES L R714 W FLORIDA ST
--JAMES T (FLORENCE A) H911 CALDWELL ST
--JASPER RETD H804 S CEDAR ST
--JENNIE V MAID R951 E WASHINGTON ST
--JESSIE G R256 W WHITTINGTON ST
--JO ANNE MAID SMITH'S RANCH MOTEL & RANCH RESTR R608 DOAK
--JOHN (NANCY N) H316 EAST ST
--JOHN (MARY A) CARP H2114 VALE PL
--JOHN A (SUZANNE D) H2326 ASHE ST
--JOHN L (KEATHA T) FORMN CONE MILLS H1418 HUFFINE RD
--JOHN O YDMN CONE MILLS R510 RENRY RD
--JOHN W (MAUDIE O) ASST OVERSEER CONE MILLS R RD 6 BOX 506A
--JOSEPH DRIVER BRIDGES FURN R603 BROAD AV
--LACY R911 CALDWELL ST
--LARRY LAB BRAME TEXTILE MACH R1318 MOODY ST
--LEE STUDT R817 GRANITE ST
--LEE W (BERNICE C) DRIVER TOUCHSTONE OIL R1401 COTTAGE GROVE AV
--LENORA NURSES AIDE L RICHARDSON MEM HOSP R RT 7 GREENSBORO NC
--LENORA M (WID WALTER J) R3409 JONAH TER

KING-ZANE Motors Inc.
● PONTIAC
● TEMPEST
FACTORY PARTS AND ACCESSORIES
BODY AND FENDER REPAIRS
AUTO REPAIRING BY FACTORY TRAINED MECHANICS
King-Zane Fleets, Inc.
DIAL 273-4431
508 - 12 N. ELM
USED CARS
422 N ELM
(See Page 11 Buyers' Guide)

NORTH STATE PYROPHYLLITE CO., INC.
PACO REFRACTORY PRODUCTS
FURNACE LININGS — FIRE BRICK — INCINERATORS
706 Rucker St. (Pomona) Greensboro (27407), P. O. Box 7247
Tel. 299-1441
(See Page 66 Buyers' Guide)

SUMMIT SHOPPING CENTER
27 Shops & Services — Plenty of Free Parking
Open Monday Thru Friday 'Til 9 P. M.
BESSEMER IMPROVEMENT CO., Managers
100 E. Bessemer Av., Drawer X-1
(See Page 141 Buyers' Guide)
Tel. 273-0560

NORTH STATE CHEVROLET CO., INC.
SALES AND SERVICE
451 N. EUGENE
PHONE 275-8471
WRECKER SERVICE
for Economical Transportation
CHEVROLET

MONTALDO'S
LADIES' READY-TO-WEAR, MILLINERY, LINGERIE, FURS, ACCESSORIES, COSMETICS and SHOES
COLONY SHOP and SPORTS WEAR — SECOND FLOOR
200 N. Elm St. at Gaston St. (See Page 34 Buyers' Guide) Tel. 275-163

GUILFORD SEPTIC TANK SERVICE
TANKS INSTALLED, PUMPED, REPAIRED AND SERVICED
CALL FOR ESTIMATES
Rt. 3, Box 150, Ballinger Rd., Guilford College, N. C.
Tel. 292-4677
(See Page 138 Buyers' Guide)

DONNELL
--LORENZO (LIZZIE E) STEEL WKR H2017 E FLORIDA ST
--LUSCIS R1220 E WASHINGTON ST
--MARTHA MAID BUFTNER FURN R RD 1
--MARY R KNTR KAYSER-ROTH HOSE H603 BROAD AV
--MARY W MRS MAID WEST MARKET ST METH CH R1512 RANDOLPH AV
--MOLLIE S (WID ROBT) H755 GILLESPIE ST
--NANNIE A MRS SMASH HD CONE MILLS R1205 GORDON ST
--NARVI V (BARBARA) DRIVER BERRY COAL & OIL R212 N BOOKER
--NELLIE COOK H606 HIGH ST
--PAULINE A MRS TCHR JONESBORO SCH R1411 GORRELL ST
--PAULINE C MRS MACH OPR GUILFORD GARMENT H2910 BATTLEGROUND AV
--PERCY C H817 GRANITE ST
--RAYMOND U (PAULINE A) CRD TNDR CONE MILLS H1411 GORRELL ST
--REATHA R MRS MAID A & T COLLEGE R1418 HUFFINE MILL RD
--ROBT (ELIZ) LAB CITY BLDG& & GROUND DEPT R819 ENGLISH ST
--ROBT F (JESSIE A) HLPR CONE MILLS R RD 5 BOX 706
--ROBT J (ALICE F) TEX WKR CONE MILLS H2112 EDMOND DR
--ROBT L (ELIZ C) HLPR CONE MILLS H819 ENGLISH ST
--ROBT L DRIVER BERRY COAL & OIL R528 BALBOA ST
--RONNIE E PRINT SHOP WKR CONE MILLS R4731 RUDD RD
--ROSA MAID SOUTHEASTERN BLDG R109 S NOCHO ST
--ROY E (IRENE H) POLICEMN CITY POLICE DEPT H1921 DREXEL RD
--RUFUS L JR SPARE HD CONE MILLS R4740 HALDERS RD
--SALLIE S (WID CHARLES L) H1804 TWAIN RD
--SYDNEY M (HELEN) USA H1203 ETON DR
--SYLVESTER J HLPR POMONA FDRY R1924 LUTHERAN ST
--THEO (MARIE C) PWR PLANT OPR CONE MILLS H3710 PHILLIPS AV
--ULYSSES (BRENDA A) PRNTR CARO FABRIC LABEL H2204 DINSMORE ST
--VERGIE MAID H109 S NOCHO ST
--WALLACE L WHSEMN LEWIS STGE R1616B NELSON ST
--WALTER L (LOUISE M) LAB CENTRAL MTR LINES H2319 NEWTON ST
--WM F (ELIZ B) TRUCKER CONE MILLS R RD 5 BOX 706
--WM L (LENNA B) RETD H816 S CEDAR ST
--WILSON E (VIGINIA H) PKR WESTERN ELEC H508 WESLEY PL
--WILTON A SR (MARGIE S) FNSHG DEPT CAROLINA FABRIC & LABEL H206 AVALON RD APT G
--WORTH C EQUIP OPR CITY DEPT PUB WKS R RD 1 MC LEANSVILLE NC
DONNELL'S LODGE (WADE PARNELL) TOURISTS 1112 W MARKET ST
DONNELLY JEANNE P STUDT R1103 EASTON ST
DONOHOE CHARLES J (CHARLOTTE M) SLSMN DUPLICON CO H1206 W CORNWALLIS DR
--CHARLES J JR (JACKLYN L) OFC MGR ALLIED CHEM H1503 QUAIL DR
--MARION R STUDT R1206 W CORNWALLIS DR
DONOVAN CLIVIE C V-PRES AIR CONDITIONING CORP R WINSTON-SALEM NC
DONS NEWS STAND (LESTER WIGGINS) 1214 ASHEBORO ST
DOOLEY CHARLES E (GRACE) ASST MGR FLEISHMANN'S CLOTHING CLOSET H1906 TAYLOR ST
--CLYDE C (BEULAH M) MECH NEW BRANCHWOOD MFG H906 S AYCOCK ST
--GEO L (NANCY C) WITH CAROLINA STEEL RULE DIE H2306 NEW ORLEANS ST
--GRACE D MRS TYP JEFFERSON STD LIFE INS R1906 TAYLOR ST

DOOLEY
--KENNETH R REV (DORIS W) PRIN JOHN WESLEY HI SCH H2008 BOULEVARD ST
DOOLITTLE LLOYD H (FLORENCE) HTG INSP CITY BLDG INSP R RD 1 169 N SOLAR PL
--MARJORIE F MRS SEC GEO C BROWN & CO H3702 DOGWO DR
DORAN ROBT J (ANN D) SLS REP TRANE CO H2413 CAMDE RD
--ROBT J JR STUDT R2413 CAMDEN RD
DORIS ELLIS MRS MACH OPR CARO FABRIC LABEL R BOX 539 BROWN SUMMIT NC
--RITA B DENTAL ASST DR M RAY HUNTER
DORITY EARL R (EUNA M) PRNTR GBORO NEWS R4726 MITCHELL AV
DORMAN CLARENCE JR (BETTY B) ACCT BURL INDUS H270 DULAIRE DR
--MAUDE MRS R3710 OAKWOOD DR
DORN JOHN S (EVALYN D) MGR MC DONALD'S HAMBURGERS H1800 COLONIAL AV
DORNER CLARA D MRS OFC SEC BLOCK MEYLAND & LLOYD R2202 WRIGHT AV
--FRANK R JR STUDT R2202 WRIGHT AV
--FRANK R (CLARA D) SUPT E I DUPONT DE NEMOURS & H2202 WRIGHT AV
DORNES EARMER C (WID JOHNNY) H924 VANCE ST
DORNEY JESSIE L (WID HERBERT G) H1708 SYLVAN RD
DORNSEIF ALBERT J (MARTHA A) MFRS REP H413 HILLCREST DR
DOROTHY'S BEAUTY SHOP (DOROTHY M DENNY) 820 W TERRELL ST
DORRITY FRANKLIN Y (ALTA MAE S) BARBER GENE'S BARBER SHOP R1919 OPAL DR
DORSETT ALONZO S (JOETTA) EMP INTERSTATE BAKERIES H838 PASADENA ST
--ANN S STUDT R1216 HILL ST
--ANNIE J MRS RECPT GEO H EVANS R1430 E WASHINGT
--ARCHIE R PRNTR COLEMAN ENVELOPE & PRINTING R WINSTON SALEM NC
--BENJ I (IDA G) SHIP CLK CANADA DRY BTLG H231 COTTAGE GROVE AV
--CATH G MRS SUPVR CARO THEATRE R1806 TROGDON ST
--CHARLES L (PAULINE E) CLK REA EXP H309 LAWRENC ST
--DAVID C SHT MTL WKR ALLEN'S DISPLAYS R HIGH PO NC
--DAVID H USMC R1216 HILL ST
--DONALD R BINDER JOSEPH RUZICKA INC R1806 TROGD ST
--DONALD R BKBNDR JOSEPH RUZICKA INC R1806 B TROGDON ST
--EDITH N (WID GEO S) H1408 VALLEY PARK DR
--GAIL G ELEC OPR O'HENRY HOTEL R617 E FLORIDA S
--GEO F REV (CATH G) PNTR H1806 TROGDON ST
--GLADYS H MRS WVR CONE MILLS R903 GLENWOOD AV
--J L (GLADYS H) RETD H903 GLENWOOD AV
--JAMES R JR USA R1216 HILL ST
--KATIE G MRS ASST PROF A & T COLLEGE R1000 ENGL ST
--LARRY F PARTSMN MTR SUP R1806 TROGDON ST
--MARTHA B (WID JAMES R) LABY TECH UNC H1216 HIL ST
--MARY M R2103 ROLLING RD
--O KAY (ANNIE G) MAIL HNDLR SOU RY H1430 E WASHINGTON ST
--RICHD E (CORA L) LAB ARMSTRONG CONSTN H1825 SPENCER ST
--THOS G (GLENA) ADMN DEPT T&A TRUCKING R THOMASVILLE NC
--WALTER B (TRUIE S) JAN JEFFERSON STAND BLDG H E FLORIDA ST
--WARREN G (KATIE G) TCHR DUDLEY HI SCH H1000 ENGLISH ST
DORSEY CLARENCE (KATHLEEN B) CENTRAL SERV CONE MILLS H1500 HOOKS ST
--JAMES T BUNDLER CONTAINER CORP OF AM R713 S EL AV
--JOHNNIE (BETTY R) HLPR OVERNITE TRANS R968 W CULLOCH ST
--LESLIE J R1500 HOOKS ST
--MAGGIE M (WID WM H) H1219 HOMELAND AV

DRINK Coca-Cola IN BOTTLES
TRADE MARK REG. U. S. PAT. OFF.
GREENSBORO COCA-COLA BOTTLING COMPANY

GUILFORD BUILDERS SUPPLY CO., INC.
"THE HOUSE OF QUALITY" COMPLETE LINE OF BUILDING MATERIALS "THE HOME OF SERVI
1621 BATTLEGROUND AVE. (See Page 28 Buyers' Guide) DIAL 273-94

WIMBISH INSURANCE AGENCY INC.
FOR COMPLETE PROTECTION, CALL OR SEE US
(See Page 91 Buyers' Guide)
917-25 Southeastern Building — 102 N. Elm St. Dial 272-4174, 272-4175 and 272-4176
YOUR Independent Insurance AGENT

DORSEY
--WALTER C (ROSA C) LAB ROBT HEATH & SONS CONSTN H307 HUFFMAN ST
DORTSCH JOHN J (PATRICIA G) (SMITH MOORE SMITH SCHELL & HUNTER) H2110 CLEBURNE ST
DOSIER WINNIFRED H9 SPRINGDALE CT
DOSS ALBERT R JR (MARY N) MECH ENG MOORE-GARDNER H900 HAMMEL RD
--BOBBY T (JOAN C) AGT LIBERTY LIFE INS CO H3225 JAMES PL
--BRUCE (PATRICIA) EMP MC IVER KING H2001 URBAN DR
--CAROLYN STUDT R900 HAMMEL RD
--CHARLES J (CLARA B) CHF DRFTSMN LOEWENSTEIN & ATKINSON H3803 FRIENDLY RD
--CHARLIE B (KATE B) DISPR DUKE PWR H524 STIRLING ST
--CLARA B MRS PROGRAM DIR BRUNSWICK FRIENDLY LANES R3803 FRIENDLY RD
--DOLLY S MRS R1612 ELWOOD AV
--DONALD (CYNTHIA E) (DOSS & DOSS AUTO SERVICE) H3209 CENTER ST
DOSS & DOSS AUTO SERVICE (DONALD & JERRY DOSS) AUTO REPAIRING 2808 PINECROFT RD
DOSS ELMA B (WID WM R) H3013 COLLIER DR
--ELMER S JR (ANNY H) EMP BURL INDUS H2412 NEW ORLEANS ST
--EUGENIA (WID GUY B) R3909 PHILLIPS AV
--GEO H (RUBY J) HLPR DANIEL LBR H916 DILLARD ST
--J WAYNE (BRENDA) ATNDT SOUTHMONT 22 CROWN SERV H803 OAK ST APT J
--JERRY (DOSS & DOSS AUTO SERVICE)
--JOAN C MRS OFC SEC CLIFTON T HUNT JR R3225 JAMES PL
--JOSEPH H (NANCY M) SERVMN NATL CASH REG R PO BOX 1183
--NELLIE T EMP DIXIE BEDDING R1209 PAUL ST
--PANSY M (WID ALF B) R2101 CHELTENHAM BLVD
--RALPH L (CAROLYN T) REV OFCR INT REV SERV H2900 FRIAR TUCK CT
--ROBT B SLSMN KING MC IVER SLS R2001 URBAN DR
--ROBT O (DORIS H) V-PRES-SLS MGR J D WILKINS CO H2604 FERNWOOD DR
--ROBT P (ILA C) CARP W H WEAVER & CO H1004 OAK ST
--ROSCOE T (NELLIE T) PNTR EDWARDS PAINT H1209 PAUL ST
--THAD C (PEGGY S) ESTIMATOR J D WILKINS CO H1703 BROOKCLIFF DR
--WM P (VIOLET C) MECH TRADERS CHEVROLET H3207 CENTER ST
--WM T (MAE T) RETD H3319 CHURCH ST
DOSTIE REBECCA E MRS MACH OPR BLUE GEM MFG R3511 MURCHIE AV
DOT'S BEAUTY SHOP (MRS DOROTHY B AUTRY) 1800 INDEPENDENCE RD
DOT'S BEAUTY SHOP (DOROTHY B PRIDDY) 2018 KERSEY ST
DOTSON BARBARA G MRS NURSES AIDE CONE HOSP R1063 SULLIVAN ST
--BREDDY R (BARBARA G) MACH OPR WESTERN LITHO-PLATE & SUP H1063 SULLIVAN ST
--CHARLES C (IMA S) DRIVER ROADWAY EXP H2513 BELMAR ST
--EARLENE B TEX WKR BLUE BELL R1406 GROVE ST
--EUG C (EARLENE B) SERVMN MEYER'S H1406 GROVE ST
--JESSE (HILDA) OPR SOU WASTE PAPER H1305A E WASHINGTON ST
DOTY FURMAN R (JANE S) SERV MGR COOPER D CASS CO H4088 N MENDENHALL ST
--JACK (JANE) REP ARROW SHIRT H3404 FERN PL
--JOBE P (DOROTHY O) BR MGR DIAMOND HILL PLYMOUTH R5701 S LAKE DR (GLFD COL)
DOUB ALBION N SUPT GBORO LNDRY & CLNS R WINSTON SALEM NC
--J LAWRENCE ROUTEMN GBORO LNDRY & CLNS R WINSTON SALEM NC
--PATTIE A CLK JEFF STAND LIFE H203 TATE ST APT B5
DOUBLES SARA M (WID J A) H1009 COURTLAND ST
DOUGHERTY CLETUS C (MARY B) SLSMN VOLKSWAGON PLACE H305 ISABEL ST
--MARY B MRS NURSE DRS TANNENBAUM VATZ & WAINER R305 ISABEL ST

J. R. PITTS
LUMBER CO., INC.
Building Materials—Hardware—Paint
KitchenAid Dishwashers—Sales and Service
1411 MILL STREET PHONE 272-8155
(See Page 29 Buyers' Guide)

DOUGHERTY
--RUBY CHKR FRYE & WEBSTER CLNS & LNDRY R900 GLENWOOD AV
DOUGHTON MARTHA R INT DEC 1203 BRIARCLIFF RD H1203 BRIARCLIFF RD
DOUGLAS ALTON (LOUNNER R) MACH OPR METCO PROD H1610 QUINCY ST
--ANN (WID FRANK) R3404 YANCEYVILLE RD
--ANNE G STUDT R2003 LAFAYETTE AV
--ARCHIE H2506 ATLANTA ST
--BEULAH K MRS SEC GBORO TUBERCULOSIS ASSN R110 S TREMONT ST
--BICY MRS MAID H1416 ASHE ST
--CHARLES R707 BEST ST
--CLARENCE USA R707 BEST ST
--DIANE EMP BLUE BELL H211 N CEDAR ST APT 6
--DONALD K (HARRIET) PRES-TREAS DON-PAUL'S H1101 ONSLOW DR
--EDITH R707 BEST ST
--EDMOND MYERS SHOES DEPT R807 W TERRELL ST
--EDW (LOUISE M) LAB OETTINGER LBR H230 W BRAGG ST
--ELIZ N STUDT R2003 LAFAYETTE AV
--FRANK W ASST APPELLATE CHF INT REV SERV H2200 W CORNWALLIS DR APT 405
--FRED (EDNA L) LAB CITY SAN DEPT H2219 JONES RD
--G RUBY BR MGR FRYE & WEBSTER CLNRS & LAUNDRY H505 W SYCAMORE ST APT 3
--GENEVA COOK APPLE HSE RESTRS R MC GEE ST
--GEO F SLSMN BROWN REALTY H1520 WHILDEN PL
--JACK C (BEULAH K) PAINTING CONTR H110 S TREMONT DR
--JAMES (EMMA) FORMN AM AGRL CHEM H927 BORDERS TER
--JAMES N (LUCILLE D) LAB BOREN BRICK PRODUCTS H823 AUSTIN ST
--JAMES W LAB CITY DEPT PUB WKS R202 GILLESPIE ST APT B
--JERRY W CLK ODELL HDW R800 DEVON DR
--JESSE (MARY B) SAMPLER CONE MILLS H510 BOYD ST
--JOHN (ELVYN P) JAN CENTER THEATRE H1010 BORDERS TER
--JOHNSON M (ELAINE M) EMP SEARS H1015 ARBOR DR APT 2
--JULIUS T III STUDT R908 SALEM ST
--JULIUS T REV (HELEN D) PASTOR ST JAMES PRESBY CH H908 SALEM ST
--KEITH (SHERRY) SLS ENG DUNHAM-BUSH H1421 PINECROFT RD
--LEIGH A STUDT R110 S TREMONT DR
--LOLLIE A MRS H1020 E WASHINGTON ST
--LOUANNA KNTR KAYSER-ROTH HOSE R1610 QUINCY ST
--MARGT W SLSWN WILSON-PICKET R302 PARKWAY ST
--MARGT W (WID MARTIN F) H302 PARKWAY ST
--MARY MRS WASHER COLUMBIA LNDRY R510 BOYD ST
--MARY C MRS TCHR JONESBORO SCH H2102 NEW CASTLE RD
--MARY L R823 AUSTIN ST
--MARY N MRS ANALYST VICK MFG H2803 STRATFORD DR
--MATHEW E (CARO BILLIARD PARLOR) H2001 SPENCER ST APT G
--MELVIN EMP BATES NITEWEAR R707 BEST ST
--MELVIN O (CLARA V) MORTAR MIXER H707 BEST ST
--NEBRASKA (ROBBIE H) FURN WKR FOUNDERS FURN H2318 W BRAGG ST
--OLIVER (BERTHA L) YDMN F D LEWIS & SON H904 JOHNSTON ST
DOUGLAS PARK PLAYGROUND 700 E BRAGG ST
DOUGLAS PEARL M (WID ROBT H) H1008 CRANBROOK ST

WYSONG AND MILES CO.
Designers and Builders of Precision Machine Tools
Since 1903
Hwy. 29 N.
P. O. Drawer 0 - 2
TEL. 275-2864
(See Page 99 Buyers' Guide)

Brewer Paint and Wallpaper Company
● Residential
● Commercial
● Industrial
● Wallpaper
● Vinyl Wall
● Coverings
1424 Westover Ter.
TEL. 274-5403
(See Page 112 Buyers' Guide)

Dial 273-6919
BENNER & FIELDS, INC.
PLUMBING, HEATING and AIR CONDITIONING CONTRACTORS
Dial 273-6919
815 Winston Street (ORD) (See Page B) P. O. Box 344

CANTER ELECTRIC CO.
ALL TYPES OF WIRING
INDUSTRIAL - COMMERCIAL - RESIDENTIAL
QUALITY AT LOW COST
"A TRIAL WILL TELL"
2420 HIGH POINT RD • TELEPHONE 292-2060
NIGHTS AND HOLIDAYS TELS. 299-5067 OR 299-5264
(See Page 62 Buyers' Guide)

Goodwin Inc.
Plumbing and Heating Contractors
Residential and Commercial
ALL WORK GUARANTEED
TEL. 275-9563
Nights and Holidays
TEL. 272-2287
719 Winston St. (Ord)
P.O. BOX 6011 SUMMIT STATION
(See Page 114 Buyers' Guide)

Protect Your Home and Business
30 Years Experience in Law Enforcement
ANDERSON PATROL, INC. AND DETECTIVE AGENCY
PRIVATE INVESTIGATIONS Criminal—Civil—Industrial—Commercial—Licensed and Bonded
Graduate of 3 Schools Conducted by the F.B.I.
600 STANLEY WILLIAMS RD., P. O. BOX 7005 (See Page 54 Buyers' Guide) DIAL 299-3715

SUPERIOR PAINT CO.
Residential and Commercial Painting—Decorating and Paper Hanging
Minor Household Repairs—Enclosing Porches
Doors, Screens, Tile, Sheet Rock
3701 HOLT'S CHAPEL ROAD TEL. 273-4827
(See Page 112 Buyers' Guide)

DOUGLAS, RAVENEL, JOSEY &
HARDY
ATTORNEYS-AT-LAW
MEMBERS
R D DOUGLAS JR
THOMAS P RAVENEL
C KITCHIN JOSEY
JOHN W HARDY
G STEVENSON GRIHFIELD
110 COMMERCE PL
TELEPHONE
274-3223

DOUGLAS RAY DIR EVERETT'S FUNERAL HOME R1011 ASHE ST
--RAY DIR EVERETT'S FUNERAL HOME R1011 ASHE ST
--RAY MSNGR UNC R230 W BRAGG ST
--RAY E MSNGR UNC
--RAY W (RACHEL I) SUPVR DEPT OF AGRL H1902 WHITMAN RD
--PETHA D SEWER BLUE BELL R RD 7 BOX 57
--ROBT STUDT R906 SALEM ST
--ROBT D III STUDT R2003 LAFAYETTE AV
--ROBT D JR (GLADYS N) (DOUGLAS RAVENEL JOSEY & HARDY) H2003 LAFAYETTE AV
--ROBT H HLPR SOU PAINT & WATERPROOFING
--ROBT S (IRENE G) ANALYST WESTERN ELECTRIC H1202 MERRITT DR
--ROSA L MRS MAID H202 GILLESPIE ST APT B
--ROY G FNSHR CONE MILLS R414 ARLINGTON ST
--RUTH MRS H800 DEVON DR
--SHERRY R MRS TCHR BESSEMER JR HI SCH R1421 PINECRAFT RD
--THEO R (JANIE C) FIREMN CITY BD OF EDUC H108 S RALEIGH ST
--VENORIA R1416 ASHE ST
--VIRGINIA OPR HAYES BEAUTY SHOP R510 BOYD ST
--VIRGINIA B (WID ROBT D) H512 W CORNWALLIS DR
--WILLIE (SHIRLEY R) DRIVER BRIDGES FURN H2072 AVALON RD
--WILLIE JAN APPLE HSE RESTRS R MC GEE ST
--WILLIE S (SHIRLEY R) DRIVER BRIDGES FURN H912B HACKETT ST
--WILLIE T (CHARLENE T) LAB ROUTH BROS CONSTN H1521 THOM CT
DOUTT DONALD P (JUDY S) CLK J P STEVENS & CO H2204 SPRING GARDEN ST
--J S OFC WKR GLFD DAIRY CO-OP ASSN R2204 SPRING GARDEN ST
--JANE D MRS BKPR ALLIED SECURITIES R RT 4 BX 535-K
--JOHN D HLPR MC DONALD'S HAMBURGER R2808 EMERSON RD
--JOHN W (PATSY B) BR MGR MC DONALD'S HAMBURGERS H2808 EMERSON RD
--RICHD C (WILMA H) PRES SOUTHERN PAINT & WATERPROOFING R RD 1 MC LEANSVILLE NC
--RICHD C JR (JANE) V-PRES SOU PAINT & WATERPROOFING H804 CASTLEWOOD DR
DOVE BERTHA S MRS CLK VALLEY PARK GROCERY R2101 ELLINGTON ST
--BILLY J (BERTHA) SERV ENG SBT&T R2101 ELLINGTON ST
--BILLY J (BERTHA S) SERV ENG SBT & T H2101 ELLINGTON ST
--JOSEPH E SERVMN CONTAINER CORP OF AM R RT 1 RUFFIN NC
--NAPOLEON (MARY D) MACH OPR P LORILLARD CO H1600 QUINCY ST
DOVER CHARLES ROOFER COML ROOFING R910 CALDWELL ST
--COPRIE B MAID THE EVERGREENS R910 CALDWELL ST

DOVER ELEVATOR CO, Walter H Bade Zone Mgr, Elevator Manufacture Sales and Service, 311 W McGee st, PO Box 2910, Tel 272-4563, Home Office Memphis, Tenn

DOVER ELEVATOR CO WALTER H BADE ZONE MGR 435 MOREHEAD AV
DOVER JAMES (JESSIE) EMP SOUTHERN WASTE PAPER H1015 ARBOR DR APT 6
--ROY (JULIA A) EMP CHARLES PFIZER & CO H910 CALDWELL ST
--ROY JR R910 CALDWELL ST
--THOS R910 CALDWELL ST
--ZEB SERVMN KISER RADIO & APPL R RD 1 GRAHAM NC

DOW CORNING CORP, E G Sprague Plant Mgr, R E Vidal Sales Mgr, Chemical Manufacturers, Silicone Chemicals 2910-14-18 Patterson st, PO Box 7038, Tel 299-1631

DOW HARVEY Z GENL MGR TRAINGLE MOBILE HOMES
--JIMMY U S M C H2612C E BESSEMER AV
DOWD BARBARA A CLK INT REV SERV R1010 PALMETTO ST
--CLARENCE E (NELLIE M) CARP GUY H ANDREWS H116 ROBBINS ST
--GEO W (ELLA S) LAB CITY DEPT PUB WKS H515 BEST ST
--JESSE R ATNDT JOHNSON'S ESSO SERVICENTER R RT 1 JULIAN NC
--MARK S INSTALLER BURL INDS R811 LOWDERMILK ST
--MARY A (WID WILLIAMS) R814 LEXINGTON AV
--NELLIE BUNDLER BLUE BELL R116 ROBBINS
--OLLIE C (WID FRANK H) H711 LOWDERMILK ST
--RALPH M (CLARA M) CLK SUN OIL H3110 FARMINGTON DR
--RALPH M (CORA S) CLK PO H1010 PALMETTO ST
--VICTOR S REV (DOROTHY S) PASTOR BESSEMER BAPT CH H2909 E BESSEMER AV
DOWDLE JAMES J (HATTIE M) CARP ERNEST CANADA CONSTN H2217 TRADE ST
DOWDY A THOS (EVELYN H) FRM HD CONE MILLS H200 MACY ST
--BYBE TCHR AYCOCK JR HI SCH H1207 WHILDEN PL APT C
--CLAUDE L (NELLIE P) DFR CONE MILLS H1708 ROSELAND ST
--CLEM C (CORNELIA R) STOCKMN CONE MILLS H2312 MAPLE ST
--CLIFTON C (SUSAN S) REP GRAY CO H3401 OVERTON DR
--DONALD C (MARTHA A) MGR FRANKLIN DRUG STORE NO 5 H3411 CLOVERDALE DR
--ELIZ S MRS TCHR BLUFORD SCH R900 LINDSAY ST
--HERBERT S (PATRICIA T) DRIVER RYDER TANK LINES H2410 FREEMAN MILL RD
--LEMUEL W STUDT R900 LINDSAY ST

DOWDY LEWIS C (Eliz S), Pres The Agricultural & Technical College of North Carolina at Greensboro, 312 N Dudley st, Tel 273-1771, h900 Lindsay st, Tel 274-7602

--LEWIS C JR STUDT R900 LINDSAY ST
--NELLIE P MRS SPNR CONE MILLS R1708 ROSELAND ST
--WADE FORMN L W ROUTH CONSTN
--WM W LAB BRAME TEXTILE MACH R RD 9 BOX 478
DOWELL CORDELOUS D (VELMA F) TEX WKR BURL INDUS H1008 DILLARD ST
--FRANK FNSHR ANDCO INDUSTRIES CO R SUMMERFIELD NC
--OFERRELL S SEWER BLUE BELL R RD 2 SUMMERFIELD N C
--RALPH B STUDT R317D REGAN ST
--ROY SERV MN CRICKMORE OF GBORO R HIGH POINT N C
--SUE CLK LIBERTY MUT INS R RT 1 SUMMERFIELD N C
DOWLING LAWRENCE F (HENRIETTE B) LABY TECH CONE MILLS H2701 DUMONT DR
--LOUIS M JR (LOU S) SLSMN UNITED SECURITIES H1208 WHILDEN PL APT D
--MARY S MRS OFC SEC GBORO TWINE & PAPER R1208 WHILDEN PL APT D
--RABY J MRS BTRY FLR CONE MILLS R707 DILLARD ST
--RAY (RABY J) RETD H707 DILLARD ST
DOWMAN JERRY D FIELD SUPT AUSTIN-BERRYHILL R RT 2 BROWN SUMMITT NC
DOWN BEAT CAFE (MRS DAISY B WILSON) 207 W LEWIS ST
DOWNEY THOS F C (MARGT P) TERMINALMN PLANTATION PIPE LINE H2909 ISAAC'S PL
DOWNING CLARA B MRS (BEAUTY BOX) H1806 WALKER AV
--DORIS L OFC SEC A&T COL H1115 DUKE ST

HARDWARE DISTRIBUTORS, INC.
Wholesale Distributors of
NATIONALLY KNOWN BUILDERS' HARDWARE AND SPECIALTIES
1105 PARK TER, P. O. BOX 20132 (See Page 83 Buyers' Guide) TEL. 299-7341

24 Hour
Ambulance Service
Oxygen and Two Way
Radio Equipped
Dial 272-5158
401 W. Market St.

HANES-LINEBERRY FUNERAL SERVICE
"The Home of Thoughtful Service for 47 Years"
COMPLETELY AIR-CONDITIONED
(See Page 73 Buyers' Guide)

Member by Invitation
National
Selected Morticians

DOWNING
--SETH A (ALMA K) JAN FLORIDA ST BAPT CH H406 ANDREW ST
--WM R713 GIBSON ST
DOWNS ALVIS C (OLIVIA S) ENG WESTERN ELEC H1003 SURRY DR
--ANNIE B (WID JOHN O) H2509 SYLVAN RD
--CARL G MECH NORTH STATE CHEVROLET R BOX 172 STOKESDALE NC
--CHARLES A JR (LEONE S) GENL MGR ECKERD'S DRUG STORE H1316 CLOVER LA
--JEFFREY STUDT R2403 SYLVAN RD
--JOHN O JR (SALLIE D) OFC MGR STARR-DAVIS CO INC H1811 W CONE BLVD
--SALLIE D CLK BURL INDUS R1811 W CONE BLVD
--SHIRLEY F CANCELLATIONS HARLEYSVILLE INS R RD 1 BOX 4 STOKESDALE NC
DOWNTOWN KAR-KEEPE RICHD B FRALEY MGR AUTO PARKING 106 BOREN PL
DOWTON ETHEL MRS H812 N ELM ST APT 6
DOYLE BERTIE L CLNR CONE MILLS R2400 SPRUCE ST
--CALVIN D (BERTIE L) H2400 SPRUCE ST
--CHARLES E (ELIZABETH F) PRSMN GBORO NEWS H2016 POTOMAC DR
--ELIZ S MRS CLK INT REV SERV R2016 POTOMAC DR
--HELEN D PERSONNEL DIR BURL INDUS H1006 N ELM ST APT 2
--JAMES P (JUNE E) ADV REP GBORO NEWS H2411 WOODING PL
--JUNIOR L DRIVER CURTIS PKG R820 WHARTON ST
DOYLE OWEN W (CYNTHIA E; APPLE & DOYLE), PHYSICIANS 1013 PROFESSIONAL VILLAGE, TEL 275-6481, H906 DOVER RD, TEL 273-7448
--RICHD F SLSMN W I ANDERSON & CO R MAYODAN NC
--WILL R2400 SPRUCE ST
--WILLA DEAN WAITRESS KING'S SNACK BAR R421 ARLINGTON ST
DOZIER ALICE H (WID LYLE) R228 N CEDAR ST
--CRAIG L (VIRGINIA N) ASSOC PROF UNC H1614 N COLLEGE PARK DR
--EDDIE (CATH S) PLANT WKR SWIFT & CO H147 W MC CULLOCH ST APT 1
--MOSES WRAPPER JONES BROS BKY R228 W WHITTINGTON ST
--VIRGINIA N STEN UNC
DRAFFIN BRUTON C (LILLIAN B) CHKR CONE MILLS H1507 UPLAND DR
DRAFT CAROLYN L MRS MAID H4415 SWIFT ST
DRAKE ADA B (WID REUBEN) H414 BANKS ST
--ANN P OFC SEC BURL INDUS R1841 VILLA DR
--ARTH L (JULIA V) CONSTN WKR H1111 HERN AV
--BERTHA M MRS ICER INTERSTATE BAKERIES R4719 HIGH POINT RD
--CARL B (DOROTHY S) (GREENSBORO LABORATORY) R RD 1 BOX 156
--CAROL STUDT R114 E BRENTWOOD RD
--CARRIE MRS SEC DR NORMAN N JONES R2007 BARKSDALE DR
--CHARLES F ASST SHIP CLK SEALTEST FOODS R437 ARLINGTON ST
--CHARLES M (MARY R) PRES DRAKE AUTO SALES INC H2002 RANDOM DR
--EMMA M (WID JOHN M) R1420 W LAKE DRIVE
--EVELYN C TCHR PS R414 BANKS ST
--GEO L STUDT R1501 TALLEY ST
--HOWARD F (LYVONNE) FIREFIGHTER CITY FIRE DEPT H208 PEARSON ST APT C
--IRA W (VIRGINIA S) PERSONNEL DIR BURL HOSIERY H114 E BRENTWOOD RD
--JAMES R JR (CARRIE) WHSEMN SCOVILL MFG H2007 BARKSDALE DR
--JERRY L (JUDY R) TCHR PAGE SR HI SCH H4216 KILDARE DR
--JUDY V MRS CLK GENL ELEC CREDIT R1111 HERN ST
--JULIUS B (BERTHA M) CLK INTERSTATE BAKERIES H1501 TALLEY ST
--LE ROY (ANN P) BUSINESS MGR READERS DIGEST H1841 VILLA DR
--LYVONNE MRS TYP COUNTY DEPT PUB WELFARE R208 PEARSON CT
--MARGT N OFC SEC BANNER-TRULOVE R BARKER RD RD 5

Dillard PAPER COMPANY
"IF IT'S PAPER"
2751 PATTERSON ST. TEL. 299-1211
(See Page 112 Buyers' Guide)

DRAKE
--MARVIN L (RUBY P) ELECTN SEARS H437 ARLINGTON ST
--MAURICE USA R414 BANKS ST
--PATRICIA L PROGRAMMER BURL INDUS R5508 MECKLENBURG RD
--RALPH B DYEMN CONE MILLS R RD 5 BOX 137
--RONNIE L STUDT R129 N OBERMEYER ST
--VIRGINIA S STEN UNC R114 E BRENTWOOD RD
--WM J (DORIS T) PRNTR CONE MILLS H225 BOND ST
DRANE ELEANOR V MRS H500 WOODLAWN AV
DRAPER BERNICE E ADVISOR UNC H1908 WALKER AV
--BRENDA W MRS SLSWN RAYLOSS DEPT STORES R432 CHURCH ST
--C L (CONNIE S) BARBER PINECROFT BARBER SHOP R4015 SEGEGROVE RD
--CHARLES D (GRACE F) H427 W LEE ST
--CONNIE BKPR FRITO-LAY R4015 SEDGEGROVE RD
DRAPER CORP PAUL A WILSON DIV MGR MACHINERY MFRS 1308 E WENDOVER AV
DRAPER H M & CO (HAROLD M DRAPER JR) SIGNS 915 FAIRGROUND AV
DRAPER HAROLD M JR (GRACE S) (H M DRAPER & CO) H3717 PARKWOOD DR
--HUGH W (OLLIE S) CARP GEO W KANE CONSTN H3212 OSBORNE RD
--JIMMY W (PHYLLIS) BUFFER METALEDGE MOULDING R603 MOREHEAD ST
--JOHN (BRENDA) GLAZIER PTSBGH GLASS R814 LEXINGTON AV
--JOHN D (BRENDA C) GLAZIER PTSBGH GLASS R432 CHURCH ST
--JOHN P JR (MILDRED R) BACK TNDR CONE MILLS H1508 WALNUT ST
--MILDRED R MRS BTRY FLR CONE MILLS R1508 WALNUT ST
--TERRY J WVR CONE MILLS R1508 WALNUT ST
--WM (CARRIE) SLSMN JONES BROS BKY R REIDSVILLE NC
DRAUGHN CLAUDE C (ELNORA B) CLK PO H1612 DUNBAR ST
--CLAUDE R (IVA M) DRIVER W I ANDERSON & CO H420 HIGH ST
--ELNORA B MRS TCHR JONESBORO SCH R1612 DUNBAR ST
DRENCHEN ETHEL J MRS (MODERNISTIC BEAUTY SHOP) H2603 IMMANUEL RD
DRENNAN JERRY W (GAIL) CUSTOMER ENG H3800 FRIENDLY RD IBM
DRENNON HELEN A MRS BEAUTY SHOP 1105 BROOKSIDE DR H1105 BROOKSIDE DR
--WM P (HELEN A) AGT PRUDENTIAL INS H1105 BROOKSIDE DR
DREW ROBT M CONSTN WKR R519 STIRLING ST
--W JACK (NELL S) MECH OLIVER MTRS R PLEASANT GARDEN RD
DREWERY LARRY A ENG AIDE CITY TRAFFIC ENG DEPT R GIBSONVILLE NC
--ROBT F III MECH W H SULLIVAN CO R WILMINGTON N C
DREWRY EARL E (JOSEPHINE M) DIST SLS MGR INTERLAKE STEEL H714 ROLLINGWOOD DR
DREXLER ALBERT (LOUISE) PARTS MGR GALLOWAY BUICK R RT 2 STOKESDALE NC
DREYER ROBT L (MURIEL S) H2318 DANBURY RD
DRIGGERS MARY K SLSMN SEARS H1809 TROGDON ST
DRINKARD ESTHER H OFC SEC CRUM FOSTER GROUP OF INS COS R2309 FERNWOOD DR
--HENRY B (ESTHER H) SWTCHMN SBT&T H2309 FERNWOOD DR
--JOEL STUDT R2606 CAMDEN RD
--JOEL F (MARY C) DESKMN SBT&T H2606 CAMDEN RD
--MARY C MRS CAFETERIA MGR SMITH SR HI SCH R2606 CAMDEN RD
DRISCOLL KATHLEEN M GRADUATE ASST UNC

BROWN REALTY CO., Inc.
Commercial
Industrial
Residential
Sales
Rentals
Development
Management
214 Commerce Pl.
Dial 275-7624
Nights and Weekends 275-7625
(See Page 121 Buyers' Guide)

Super Market, Inc.
Groceries - Fresh Meats - Produce - Vegetables
900 Gorrell St.
Phone 273-0525

KIRK'S SINEATH MOTOR CO.
AUTO REPAIRS • WRECKER SERVICE • BEAR ALIGNMENT
119 BATTLEGROUND AVE. 24 HOUR SERVICE (See Page 18 Buyers' Guide) TEL. 272-3456

RANCHERS PACKING COMPANY
COUNTRY HAM
FOOD LOCKERS
COLD STORAGE
WHOLESALE MEATS
GRINDING SERVICE
ALL YEAR LOCKER SERVICE
4512 W. Market St.
Tels. 292-5397 and 299-8859
(See Page 69 Buyers' Guide)

Brinsfield Lincoln - Mercury Inc.
Continental Mercury Comet
SALES SERVICE
TEL. 273-6955
335 N. GREENE ST.
(See Page 7 Buyers' Guide)

YOUR Independent Insurance AGENT "SERVES YOU FIRST"
PHIL R. CARLTON, INC.
GENERAL INSURANCE
CARLTON BLDG.
232 W. MARKET ST.
Since 1915
(See Page 87 Buyers' Guide)
OPPOSITE COURT HOUSE
REAL ESTATE
PHONE 272-8157

COLISEUM FLORIST
"Say It With Flowers But Say It With Ours"
Wedding Consultants
3811 HALIFAX RD. PHONE 292-0218
(See Page 67 Buyers' Guide)

DRISCOLL
--RAYMOND L JR (MARY) TCHR SOUTHEAST SCH H528 UNIVERSITY DR
DRIVER EDWIN M (BERNICE L) SLSMN IBM H2707 TILLBROOK PL
--NORA C (WID WORTH) SMSTRS GLFD GALLERIES R771 MARSH ST
--PRESTON H JR (HELEN P) ASST MGR LI L GENERAL STORE H1917 WOODSIDE DR
DROLETTE JOANNE TCHR SOUTHEAST HI SCH H3814 MOSBY DR APT E
DROMETER ROBT G (LOIS W) SLSMN THREE M CO H2912 W CORNWALLIS DR
DROSICK FRED (SHERRY) FURN WKR H3808 CHERRY ST
--SHERI MRS OPR BELK'S BEAUTY SALON R3808 SUNNYCREST DR
DROUIN RICHD A SLSMN NATL SHIRT SHOP R230 S PARK DR APT 15
--RICHD A SLSMN NATL SHIRT SHOP H230 SOUTH PARK DR APT 15
DRUCK RICHD USN R2329 ALBRIGHT DR
DRUG AUXILIARY CLUB 124 N ELM ST
DRUM IRENE M MRS PRNTR LITHO PRESS R5707 BROOKS LA
--L HOYLE (GIRLEY S) TYPE STR LITHO PRESS H2013 LIBERTY DR
--MAURY M REV (MARY R) PASTOR CHRIST LUTHERAN CHURCH H3413 CLOVERDALE DR
DRUMMOND DON (BONNIE) CREDIT MGR GRANT'S H222 COLLEGE PL APT 2
--F JACK (GLADYS E) SLSMN H4307 HARVARD AV
--GLADYS E MRS NURSE CONE HOSP R4307 HARVARD
--JAMES A (JOAN S) AGT NATIONWIDE INS R GIBSONVILLE NC
DRURY LUKE D JR (LUCIA J) TREAS FREEMAN & CO H216 ELMWOOD DR
DRYE MARY R MRS MACH OPR BLUE GEM MFG R4736 RUDD RD
--THEO B (BETTY) PTRNMKR SOUTHEASTERN FDRY R R 2 SUMMERFIELD NC
--WADE E (RENA M) RETD H1901 ASHEBORO ST
DUBE EMILE J DRIVER CHARLES T BROWN TRUCK LINES R RT 4
DUBINSKY JODANA OPR SBT&T R418 W WASHINGTON AV
DU BOIS CHARLOTTE A SUPVR CITY PARKS & RECREATION DEPT H400 S EDGEWORTH ST APT 1
--RALPH C HLPR AAMCO AUTOMATIC TRANSMISSIONS R1016 AVALON RD
DU BOSE DAN E (DORA R) EMP CITY SAN DEPT H330 CUMBERLAND ST APT E
--GEO N EMP F D LEWIS & SON R422 HIGH ST
--MARTIN (ANNE B) CEMENT FNSHR F D LEWIS & SON H506 LOGAN ST
--MARY HLPR H614 LOGAN ST
--SOLOMAN ATNDT FRIENDLY CAR WASH R1023 MC RAE ST
DU BOST JEANNE L CASH LIFE INS CO OF VA H2029 WALKER AV
DUCKER ANDREW L JR SLSMN GENL ELEC H106 WOODBOURNE RD
--EDW S (MARY H) CLAIMS AGT IOWA NATL MUT INS H1225 ONSLOW DR
DUCKETT MARY T MACH OPR BLUE BELL R910 PORTLAND
--WM (MARY A) WHSE MGR FLEETWOOD COFFEE H910 PORTLAND ST
DUCKWORTH LEWIS E (ULDINE F) FORMN TEXTILE MTL & PLASTICS H2911 W CORNWALLIS DR
--ULDINE F MRS SLSWN THALHIMERS R2911 W CORNWALLIS DR
DUDLEY ARCHIE W (NELLIE G) (GBORO RECORD CENTER) H1213 GUEST ST
--BALLARD W (MARY D) RETD H1103 LATHAM RD
--BARRY STUDT R417 S EDGEWORTH ST
DUDLEY
--EDW J (HELEN S) SHIP HLPR NEWMAN MACH H924 DILLARD ST
--G DONALD (CAROL) ASSOC ROBT E L PETERSON ARCHTS H1701 EFLAND DR
--GEORGE A (INA K) PRODUCTION WKR JONES BROS BKY H2003 POTOMAC DR
DUDLEY JAMES B HIGH SCHOOL FRANKLIN J BROWN PRIN 1200 LINCOLN ST
DUDLEY KATIE M (WID WM A) EXAM KAYSOR-ROTH HOSE H1114A WILLOWBROOK DR
--LEONARD O (CAROL O) ASST STATE EDITOR GBORO NEWS H1516 LAKEWOOD DR
--NELLIE G MRS LD NURSE CONE HOSP R1213 GUEST ST
--PAUL L DISHWASHER UNC R915 LINDSAY ST
--SUSAN L TCHR SUMMERFIELD SCH H205 REVERE DR APT 53
--WM ANNOUNCER WPET RADIO STA R REIDSVILLE N C
DUEHR BERNARD DOORMN CINEMA ART THEATRES R326 TATE ST
--BERNARD W (NELLIE J) MACH NEWMAN MACH H905 HAYWOOD ST
DUEREN BILLY L ORDERLY CONE HOSP
DUFF MARY G DORMITORY SUPT UNC
DUFFER VIRGINIA L MRS INSP TROXLER HOS R SWEPSONVILLE NC
DUFFY MICHL J (PATRICIA) USA R1703 COBB ST
DUGAN EMMETT J (ALICE S) SUPVR WESTERN ELEC H4510 STARMOUNT DR
--ROBT STUDT R4510 STARMOUNT DR
DUGGANS CASSIE F (WID LUTHER) H714 SILVER AV APT A
DUGGIM IRENE P SANDWICH MKR MADE RITE SANDWICH R RD 3 BOX 546
DUGGINS E EUG SHIP CLK HARRY TEHAN ASSOCS R3822 GREENPOINT DR
--FRANCIS E (KATH A) SHIP CLK HARRY TEHAN & ASSOC H3822 GREENPOINT DR
--GENE R1734 MC KNIGHT MILL RD
--GERALDINE F OFC SEC CHILDREN'S HOME SOC OF NC R1509 17TH
--HOWARD E DELMN SERV SUTO PARTS R1734 MC KNIGHT MILL RD
--J HOWARD (VIOLA H) LM FXR CONE MILLS H1734 MC KNIGHT MILL RD
--JAMES A (MARY M) PLMB A B CHRISTOPHER PLMB H1017 GREGORY ST
--JAMES K (LINDA S) POLICEMN CITY POLICE DEPT H2508 ASHE ST
--JAY (EDNA W) OPR SOU RR H3205 SPRING ST
--JENNIE S MRS TIE IN WKR CONE MILLS R1809 MORGAN SMITH RD
--KATH OPR SBT&T R3822 GREENPOINT DR
--KELLY E (GERALDINE F) ASST MGR SKYLINE DRIVE-IN THEATRE H1509 17TH ST
--MARY M CLK CRUTCHFIELD-BROWNING DRUG STORE R1017 GREGORY ST
--RICHD L WVR CONE MILLS R1807 MORGAN SMITH RD
--ROBIE L DFR CONE MILLS R MAYODAN NC
--ROBT M (JO B) PRES CAM CORP H4005 FRIENDLY RD
--ROGER W (BRIDGETT M) CARRIER P O H3831B HIGH POINT RD
--ROSA CLN BLUE BELL R RD 5 BOX 211
--VIOLA H MRS BTRY FLR CONE MILLS R1734 MC KNIGHT MILL RD
DUHAN LAWSON A (SARA J) REAL EST 1103 SURRY DR H1103 SURRY DR
DUKE ELIZ E (WID HAYWOOD) H815 WOODLAND DR
--ERNEST N (DORIS D) FNSHR MABIE BELL SCHOKBETON H2225 PEAR ST
--ESTELLE M (WID OTIS W) CURTAINS 1124 PARISH ST H1124 1124 PARISH ST
--GLADYS W JWLR 114 N DAVIE ST H828 N ELM ST APT C5
--IRENE CLK SMITH DRY CLN R511 N ELM ST
--JOSEPH JR LAB CITY WATER & SEWER R1902 WHITE ST
--JOSEPH (JULIA G) SHOPMN CITY WATER & SEWER DEPT H1902 WHITE ST
--JULIA G WITH CONE MILLS R1902 WHITE ST
--NETTIE MRS PLANT WKR BURL INDUS H320 S MENDENHALL ST APT 1

F. D. LEWIS AND SON, Inc.
READY-MIXED CONCRETE
348 W. Lee St., P. O. Drawer 3325 Telephones Concrete Plant 272-2128, Office 272-0118
(See Page 37 Buyers' Guide)

TALLEY ELECTRIC CO., Inc.
ELECTRIC HEATING • ELECTRIC CONTRACTORS • AIR CONDITIONING
COMMERCIAL — RESIDENTIAL
1109 Battleground Ave. (See Page 59 Buyers' Guide) Phone 274-1531

DUKE POWER CO
OFFICERS
WM B McGUIRE (CHARLOTTE, N C)
PRESIDENT
WM E APPLE JR, DISTRICT MANAGER
V W PARKS, COMMERCIAL MANAGER
217 N ELM ST
SERVICE CENTER
206 N FORBIS
TELEPHONE ALL DEPARTMENTS
272-2131
(See Page 58 Buyers' Guide)

DUKE REFINING CORP, Hoke S Duke Pres-Treas, Mrs Mary B Duke V-Pres, Mary C Tysinger Sec, Arnold F Halo Mgr, Quality, Reconditioned Steel Drums, 2020 Jarrell st, High Point, N C, Tels 883-1796 and 882-9925
(See Page 22 Buyers' Guide)

DUKE ROGER L EMP NEWMAN MACH R RT 10 BOX 971
--SAM EAGGER MITCHELL & ANTHONY R404 BANK ST
DUKES ERNEST (DORIS) FNSHR MABIE BELL SCHOKBETON H2225 PEAR ST
--JOHN H H2130 EVERITT ST APT 3
--JOSEPH LAB INDUSTRIES OF BLIND R711½ TUSCALOOSA AV
--WYNDHAM S (HELEN B) MGR MC FALLS HILLSDALE PARK DRUG CO H1216 ONSLOW DR
DUKESHIRE CLARENCE C (DOLORES V) SLS REP UNITED ELASTIC CORP H2405 KERY DR
DULIERE IRENE EMP WILLS BOOK STORE H705A W WENDOVER AV
DULIN MARGIE CASH PLANTATION SUPPER CLUB R1508 PINECROFT RD
--THOS A (MARGIE H) PLANT FORMN THOMPSON-ARTHUR PAVING H1508 PINECROFT RD
DUMAS PAUL E AGT SOU LIFE INS R RT 2 BOX 629 MC LEANSVILLE NC
-SHERMAN H DRIVER HODGIN ROOFING & SUP H1413 WILLOW RD
UMBLOSKIE GEO R (JUDY R) PRTR HALL PRTG H PT N C H2005 WELLINGTON DR
UMSICK CARL (ELIZ M) SLSMN PIEDMONT VENETIAN BLIND & AWNING H1102 WILLARD ST
UNAGAN SEE ALSO DUNNAGAN
-B F (EVA) MGR DODSON BROS PEST CONTROL R2415 LANE RD
-EVA W MRS (DUNAGAN REALTY CO) R2415 LANE RD
-RACHEL F MRS CLK JAMESTOWN MUT INS R RT 4 REIDSVILLE N C
JNAGAN REALTY CO (MRS EVA W DUNAGAN) 1327 BEAMAN PL RM 3
JNAWAY CHARLES PNTR H808 WALKER AV APT 2A
-JESS (LEONA) FORMN WALTER HINES PAGE HI SCH H1009 DEWEY ST
-JESS M FIREMN CITY BD OF EDUC R1009 DEWEY ST
INBAR DONALD B (JEANETTE) DEPT MGR WINN DIXIE STORES H2929 ISAAC'S PL
EVELYN L STUDT R407 BOYD ST
FAYE MRS OFC SEC ELEC SERV & SLS R713 SAVANNAH
FRANCIS A (FAYE A) SLSMN HENRY WALKE CO H713 SAVANNAH ST
JEANETTE S MRS PKR SEARS H1049 SULLIVAN ST
OTIS (CLARA E) CLK PO H407 BOYD ST
NCA THOS J REV (JEAN) PASTOR SEDGEFIELD METH CH H2602 FAIRFAX RD
NCAN BARBARA MRS LIBRN PECK SCH R534 UNIVERSITY DR
BARNEY F (DELINDA J) COOK TODDLE HOUSE H1005 ALAMANCE RD
BETTY B SEWER BLUE BELL R SUMMERFIELD NC
CARRIE D MRS CLK DUKE PWR R RD 7 BOX 208
CHARLES L (MARTHA M) V-PRES JEFFREY'S ENG & EQUIP H5007 LANCASTER ST
CLAUDE M DRIVER CARO QUALITY BLOCK R RT 1 CLIMAX NC
COLEEN G SEWER BLUE BELL R RD 2 MADISON N C
EAN (ALZIE) RETD H827 AVALON RD
IANA STUDT R505 AUDUBON DR

SSI STRUTHERS-CAROLINA CORPORATION
Subsidiary of Struthers Scientific and International Corp.
Asme Code Fabrication—Specialists in Plate Work—Fabrication of All Metals and Alloys
Plant: Hwy. 421 Colfax, N. C.—P. O. Box 10206, Tel. 668-2482, Greensboro, N. C.
Phone Winston-Salem 993-2134
(See Page 101 Buyers' Guide)

DUNCAN
--EDW A DRIVER HEMINGWAY TRANSPORT R CLIMAX NC
--FLETCHER COOK TODDLE HOUSE R TROXLER MOBILE HOME PK
--FLOYD V (BETTY) DRIVER SUN OIL R RD 2 SUMMERFIELD NC

DUNCAN FOODS CO (Fleetwood Coffee Division), T M Shadoin, Sales Supervisor, Food Distributors, Wholesale, 880 Raleigh st, Tel 274-6349, If No Answer Call 275-0581 Answering Service

DUNCAN GEO H (PRISCILLA M) DIST MGR ROYAL MC BEE CORP H2203 MARSTON RD
--GEO W (DORIS H) FIELD ENG REM-RAND R RT 7 BOX 240
--HARVEY R LEFT OPR CARO QUALITY BLOCK R RT 1 SUMMERFIELD NC
--I RUTH EMP JEFFERSON STD LIFE INS R RD 8 BOX 171
--IDA S (WID ALBERT B) H716 W FLORIDA ST
--JAMES EMP W I ANDERSON & CO H2506 MC CONNELL RD
--JAMES A (CARRIE) DRIVER HENNIS FRT LINES R RD 7 BOX 208
--JAMES M PARTSMN RICE AUTO SLS R RD 1 BOX 225
--JAMES W (PAT S) FIREFIGHTER CITY FIRE DEPT H1823 MIMOSA DR
--JETTIE MAID NOTRE DAME HI SCH R1821 BRITTON ST
--JIMMY A (GLORIA S) TYPESTR GBORO RUBBER STAMP H405 S SPRING ST APT 3
--JOHN H LAB HEATH & SON MASONRY R511½ GARRELL
--KEMP W JR (SUE) ADJ EMPLOYERS' GROUP OF INS R3401 WILSHIRE DR
--L ALLAN (NITA) PRSMN FISHER-HARRISON PRNTG R HIGH POINT NC
--LEWIS E (PEGGY M) PNTR N C HICKS H707 SUMMIT AV
--LINDA G MRS BMO ADDRESSOGRAPH-MULTIGRAPH R RD 1 CLIMAX NC
--LYNWOOD H STUDT R809 COURTLAND ST
--MARGT C INSTR UNC
--MARY H MRS KINDERGARTEN TCHR WEST MARKET ST METH CH R618 SCOTT AV
--ORVILLE CARRIER PO R FRIENDSWOOD DR
--PATTY M SEWER BLUE BELL R SUMMERFIELD N C
--RUBY MRS SEC-TREAS SOU BUSINESS SYS OF G'BORO R505 AUDUBON DR
--THELMA OPR PINECROFT BEAUTY SHOP R RD 8 BOX 81
--THOS CLK DIPLOMAT MOTEL R618 SCOTT AV
--THOS E (BEA) SLSMN H3401 WILSHIRE DR
--TOBE J (GENEVA R) REP H1803 SYLVAN RD
--VERLIE C (WID W LESLIE) MACH OPR GBORO MFG H908 SILVER AV
--VIVIAN J R1803 SYLVAN RD
--W AARON R2804 ROCKWOOD RD
--W CURTIS (RUTH W) CLK ESSO H2804 ROCKWOOD RD
--W THOS STUDT R618 SCOTT AV
--W VERNON (AUDREY) SEC BONITZ ALL-WEATHER-CRETE R HIGH POINT N C
--WAYNE (VICKIE P) COILER EDGECOMB STEEL H1029 PALMETTO ST
--WAYNE D (BARBARA D) DIR YMCA H534 UNIVERSITY DR
--WILLIA CRDR CONE MILLS R2506 MC CONNELL RD
--WM A JR REV (EDNA S) SUPT OF MISSIONS PIEDMONT BAPTIST ASSN H719 WESTLAND DR
--WM E (NANCY) ASST MGR CARO THEATRE H1305 LARSON ST
--WM F (LINDA A) MACH OPR EDGCOMB STEEL H720 WILLARD ST
--WM H (RUBY W) PRES DIEBOLD INC-SOUTHERN BUSINESS SYS INC H505 AUDUBON DR
--WM M (MARY H) MGR SAM BOLTON CO H618 SCOTT AV
--WM T (JETTIE E) SHIP CLK P LORILLARD CO H1821 BRITTON ST

DOWNTOWN
203-211 South Elm
TELEPHONE (ALL STORES)
274-4661
(See Page 52 Buyers' Guide)
Thalhimers
THE FASHION STORES
SHOPPING CENTERS
Friendly Shopping Center
and
Summit Shopping Center

QUALITY COURTS UNITED INC
The Oaks Motel
APPROVED AAA COURT
1118 Summit Ave. on U.S. Hwy. 29-A North Inside City
78 SPACIOUS ROOMS
Executive Suite
Meeting Rooms
Free Television
Customers Dial Phones
100% Air Conditioned
Putting Green
Shuffle Board
Swimming Pool
A Fine Restaurant onPremises Acorn Tavern
Phone 272-0105
(See Page 104 Buyers' Guide)

Greensboro's Complete Outfitters for Men and Boys Since 1890
Vanstory Clothing Company
Jefferson Standard Bldg., 107-109 N Elm St. (See Page 32 Buyers' Guide)
Tel. 275-2807

PEGRAM-WEST, INC.
CUSTOM WOODWORK - BUILDING MATERIALS - READY MADE PRE-FINISHED KITCHENS
405 E. Meadowview Rd.
(South Elm Street at Tobacco Warehouse)
Tels. 273-6958, 273-6959 and 273-6950
(See Page 27 Buyers' Guide)

HARGETT FUNERAL HOME
MORTICIANS AND EMBALMERS
AMBULANCE SERVICE
(See Page 75 Buyers' Guide)
905 E. MARKET ST. DIAL 273-8293
Across from Main Post Office

DUNCAN
--WYLIE TEX WKR CONE MILLS R2506 MC CONNELL RD
DUNFORD CLARICE F MRS CLK BIFF-BURGER NO 2 R2313 FOUR SEASONS BLVD
--HARLESS W (MARGT D) YARNMN CONE MILLS H3518 CALUMET PL
--O WARREN (CAROL T) (SYNCOTT THREAD & YARN CO) H3909 DOGWOOD DR
--OTIS W (CLEO) EMP S & W MTR LINE H2916 KEELER ST
--THEO A (CLARICE) (BIFF BURGER NO 2) H2313 FOUR SEASONS BLVD
DUNGAN LARRY M (MARILYN T) DRIVER H410 JACKSON ST
--MELISSA STUDT R410 JACKSON ST
DUNGEE JOHN E H1910 PISGAH CHURCH RD
--WM A ORDERLY CONE HOSP R1002C ASHEBORO ST
DUNHAM-BUSH INC WINFRED M KIRKMAN SLS MGR AIR CONDITIONING EQUIP 1219 BATTLEGROUND AV RM 7
DUNHAM CHARLES JR STUDT R2603 STRATFORD DR
--EVELYN L MR OFC SEC JAMES R PHILLIPS INS BROKERS R405 WOODLAWN
--FRANCES Y MRS ASST PROF UNC H2137 WRIGHT AV
--GARY E INSTALLER SBT&T R RD 1 PLEASANT GARDEN NC
--INEZ WAITRESS GLFD DAIRY BAR R RD 10 BOX 162
--MARTIN L (HELEN L) PORTER HARVEY WEST MUS H913 REID ST
--MURIEL G (WID CHESTER A) R625 FAIRMONT ST
--ROBERSON E (EVELYN L) SLSMN H405 WOODLAWN AV
--SELMA H MRS CLK-TYP ALEXANDER MTRS H2603 STRATFORD DR
DUNIVANT CORA G CLK MEYER'S R604 N MENDENHALL ST
--ROBT L (ELBERTA W) (DUNIVANT SEA FOOD CO) H1514 GROVE ST
DUNIVANT SEA FOOD CO (ROBT L DUNIVANT HOYT P EDWARDS) WHOL 204 E WASHINGTON ST
DUNKLEE ESTHER C R2322 N ELM ST
DUNLAP B WENDELL (DIANA) H408 EDNEY RIDGE RD
--BARBARA J R1212 RANDOLPH AV
--BETHEL W POLICEMN CITY POLICE DEPT R408 EDNEY RIDGE RD
--CLYDE R (MARGIE G) FIELD MGR FULLER BRUSH H3913 RAINTREE DR
--DAVID STUDT R509 BENNETT ST
--DORIS J MRS SLSWN RAYLOSS DEPT STORES R209 W FISHER AV
--DOROTHY CLK-TYP U S SOCIAL SECURITY ADMN R1202 GORRELL ST
--DOROTHY P MRS CLK SEARS H1909 TAYLOR ST
--EARLY E (ANN W) MTL WKR CARO BLOWER H800 HERTFORD ST
--FRANK C (MAE C) DELMN GATE CITY AUTO PARTS R2833 RANDLEMAN RD
--FRANK D (CAROLINA DRIVE INN) R3514 A RAINBOW DR
--FRANK J JR (RUTH B) SLSMN SOU BAKERY H201 W TERRELL ST
--GAYNELL OPR SBT&T R RT 4 BOX 326
--GRACE H MRS INSTR A & T COLLEGE R1420½ ARDMORE DR
--HUDSON (TERESA W) H1212 RANDOLPH AV
--JAMES H (MARY R) SUP TECH STATE NATL GUARD ARMORY H1111 ENGLISH ST
--JENNIE M (WID JOHN) MAID R840 BELLEVUE ST
--JERRY (DORIS B) BEAMER CONE MILLS H209 W FISHER AV APT 3
--JESSIE M MAID H920 ROSS AV
--LOUISE M SEWER BLUE BELL R RD 1 STOKESDALE N C
--MARVIN K (GRACE H) AGT N C MUT LIFE INS H321 REGAN ST APT B
--MATTIE H (WID CICERO) MAID R1727 WILLOW RD
--MICHL ASST MGR PROVIDENT FINANCE R RT 2 BROWN SUMMIT NC

DUNLAP
--CLA MRS MACH OPR BLUE BELL R RD 4 BOX 326
--ROY O USA R429 BANKS ST
--WM (CAFFNEY T) PRNTR NC NATL BANK R2114 EDMOND DR
DUNLOP DONALD R (MARY M) SLSMN BARKER HOSP SUPS H3102 EDGEWATER DR
--ETHEL S (WID ROBT) R800 HERTFORD ST
DUNMAN IRENE C (WID CHARLES) DEPT MGR MEYER'S H611 STIRLING ST APT 2
--LELIA T (WID W EDW) H1104 GLENWOOD AV
--THELMA W (WID JAMES E) CLK HOLIDAY INN H1122 GLENWOOD AV
--THELMA W CLK HOLIDAY INN SOUTH R1122 GLENWOOD AV
--WM E (DAWN C) CARRIER PO H1202 N ELAM AV
DUNN BERNICE MC Q MRS DESIGNER HSE OF FLOWERS R1602 WILLOW RD
--BEULAH B MRS MAID H321 GORRELL ST
--BONNIE B MRS OFC SEC DAVENPORT MARVIN & CANDLE R1130 PARRISH ST
--BRUCE (MARGT G) ATNDT SPRING GARDEN 66 SERV R MC LEANSVILLE NC
--CARRIE MRS R1001 COURTLAND ST
--CHARLES HLPR HEATH & SON MASONRY R414 N BEECH ST
--CLARENCE L (BERTHENIA E) CLK NEW DIXIE LINES H1203 PAMLICO DR
--CLAUDE (HARRIETTE B) SLS ENG DAYCO CORP H1803 ROLLING RD
--CORA L MRS MACH OPR SOU WEBBING MILLS R1503 19TH ST
--DONALD F UAF R1803 ROLLING RD
--DOROTHY F MRS H720 CALVIN CT

DUNN EARL S (Julia W), Genl Mgr Ready-Mixed Concrete C 1420 Mill st, Tel 275-2515, h6107 Archdale dr (Guilford College), Tel 292-6752

--ELIZ MRS TCHR CENTRAL JR HI SCH R2805 ALDERMAN CT
--ELIZ C (WID GOVAN) R835 GLENWOOD AV
--ELWOOD L (ANNE H) FORMN BLUE GEM MFG H1219 WESTRIDGE RD

DUNN FRANK H JR, Asst Cashier First Union National Bank of North Carolina, 105 E Market st, PO Box 3468 Tel 274-3201, h918 Hill, Tel 274-2288

--GEO (ANNA A) LOADER FRITO-LAY H1406 JULIAN ST
--GLENN (MARY L) FORMN HELMS MTR LINES H3124 FIELDDALE RD
--HENRY B (FRANCES F) SLSMN KRAFT FOODS H2014 LIONNE DR
--HERBERT (CAROLINE P) (PEAR STREET GROCERY) H2213 PEAR ST
--J ARTH (ROBBIE P) RETD H213 WILSON ST
--J MILLARD (RADIE B) MECH H4113 GRANBURY DR
--JACK (BONNIE) MECH DIXIE SLS R RD 4 BOX 574

DUNN JAMES E (Mary K), Associate Senn, Willard & Senn 414 Church st, Tel 272-7161, h1608 Independence rd, Tel 272-4635

--JAMES L (MARIE G) PRNTR GBORO NEWS R RD 1 ASHEBORO NC
--JERRY M (JUNE) SLSMN CRESCENT ELEC SUP R PLEASANT GARDEN N C
--JOHN A JR RDMN R414 N BEECH ST
--JOHN M JR (OLLIE M) V PRES MTR CARRIERS TRAFFIC ASSN H2205 LYNETTE DR
--JOYCE S STUDT R1435 MUNCEY LA
--KENNETH A BONER & CTR SWIFT & CO R SHADY LANE TRAILER PARK
--LEE JAN CHARLES B AYCOCK SCH R WILMINGTON NC
--LEONA R EMP STEVENS BROS H2500B FIELDCREST RD
--LYNN (BEULAH R) MECH GOODYEAR SERV STORE R RED COAT LA RD 3
--MAMIE (WID WM D) H223 BOND ST
--NANCY OPR SBT&T R3208 YANCEYVILLE RD
--PAUL W (MARIE H) H412 HILLCREST DR
--PHILIP E BLUE PRNTR SOU PHOTO PRINT & SUP R3913 CLIFTON RD
--RADIE B WVR CONE MILLS R3113 GRANBURY DR
--RAYMOND E (GRACE H) ASST SERV MGR TRADER'S CHEVROLET H617 WAUGH ST
--RICHD B (RUTH S) PHYS 1014 N ELM ST H2323 N ELM ST

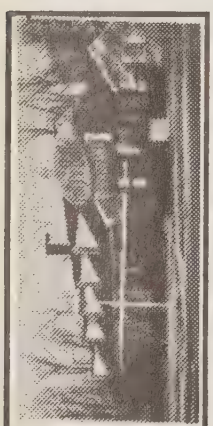
For the lot of GRACIOUS DINING it's...
FRITZ 'N BILLS
Battle Ground Av. and Wendover Av.
(See Page 131 Buyers' Guide)

for Economical Transportation
CHEVROLET
Over29 Years Service
TRADERS CHEVROLET CO., INC.
SALES AND SERVICE
GENUINE CHEVROLET PARTS AND ACCESSORIES
215-217 E. Market St. (See Page 12 Buyers' Guide) Tels. 272-2146 — 272-214

STARR ELECTRIC CO., Inc.
ELECTRICAL CONTRACTORS and ENGINEERS
(See Page 61 Buyers' Guide)
1421 Battleground Ave.
Dial 275-4544

DUNN
--ROBT C (JO ELLEN) FLEET MGR SEC-TREAS-GENL KING-ZANE FLEETS H2908 STRATFORD DR
--ROBT S CLK KING-ZAUNE MTRS R4113 GRANBURY DR
--RUTH A STUDT R3913 CLIFTON RD
--RUTH S TEACHING ASST UNC
--SAML J (ROXIE B) PROF A & T COLLEGE R WHITSETT NC
--SAYDE E DEAN OF WOMEN UNC H406 FOREST ST
--STEVEN L (BONNIE) CLK HAJOCA CORP H1130 PARISH ST
--T WADE (VILLARD B) H3913 CLIFTON RD
--THELBOM I R223 BOND ST
--THURMAN T (NANCY J) DRIVER ASSOC TRANSPORT H3208 YANCEYVILLE RD
--VILLARD B MRS CLK FED HOME LOAN BK OF GREENSBORO R3913 CLIFTON RD
--W JAMES SHT MTL WKR DIXIE ROOFING R510 GOLDEN CT
--W LLOYD (FRANCES S) EMP POMONA PIPE PRODUCTS H215 S LINDELL RD
--WM JR (LOIS W) EMP STATE COMN FOR THE BLIND H1835 MUNCEY LA
--WM B (ELIZ M) AUDIT DEPT BURL INDUS H2805 ALDERMAN CT
--WM T (ESTELLE W) LAB INDUSTRIES OF BLIND R RD 2 GIBSONVILLE NC
--WILTON W (EDNA F) INSP SEARS H811 ROCKETT ST
--ZOLLIE JR REV (BERNICE M) ORDERLY CONE HOSP H1602 WILLOW RD
UNNAGAN SEE ALSO DUNAGAN
--FRANCES L MRS KITCHEN WKR A & T COLLEGE R103 DANIEL ST
--HARRY D (BERNIECE G) ACCT EXEC WFMY H1705 COLONIAL AV
UNNEGAN ELLA O MRS OPR HELEN'S BEAUTY SALON H821 SILVER AV
--FRANCES MRS MAID H202 HUFFMAN ST
UNNIGAN THOS L SANDER BENBOW REPRODUCTIONS R WINSTON SALEM NC
UNNING INDUSTRIES INC JOHN M DUNNING III PRES THOS J LALUMONDIER V-PRES-SEC MRS LOIS K DUNNING TREAS LAMP MFRS 1225 BATTLEGROUND AV
UNNING INDUSTRIES INC JOHN M DUNNING III PRES LAMP MFRS 219 W LEWIS ST
UNNING JAMES H (GLORIA E) MGR DUNNING INDUSTRIES H2302 WESTHAVEN DR
UNNING JOHN M III (LOIS K) PRES DUNNING INDUSTRIES H1814 W CONE BLVD
UNNING JOHN T (DONNA) CLK PO H1902 AUTUMN CT
UNNING LOIS K MRS TREAS DUNNING INDUS R1814 W CONE BLVD
UNN-RANKIN DEREK (BETTY F) CIRCULATION DIR GBORO NEWS H125 BEVERLY PL
UNTON J FRED (CAROLE A) BKPR HOWARD F SHARPE JR ACCT R RT 1

PLICON COMPANY INC, Acey G Jones Jr V-Pres, Metal Stamping, Main Plant In Westboro, Mass, Local Plant 4115 Clifton rd, PO Box 7277, Tel 299-6332

PONT DE NEMOURS E I & CO JAMES D GWYNN SUPT LABY LABY 2804 PATTERSON ST
PONT GEO A (REGINA) DRFTSMN JOHN C GREY & ASSOCS H3231 DREISER PL
PREE ALLEN M WLDR W H SULLIVAN CO R RALEIGH N C
NNIE M ATNDT FRYE & WEBSTER CLNS R414 HIGH
RANK TIRE CHANGER GOODYEAR SERV STORE R1401 E MARKET ST
AITHER L (ROSA W) H931 CARR ST
OHN W (DOROTHY M) DELMN HART HDW H1302 FAIRVIEW ST
ENORE MAID H1401 E MARKET ST
-LEN A JR WAITER HOLIDAY INN R CLINTON NC
THA L (NORMA S) SLSMN JOHN MERRELL & CO H3006 STRATFORD DR
UY DUDLEY (ALICE) PEAL EST 914 SPRING GARDEN ST 1914 SPRING GARDEN ST
IRGT F RETD H402 WOODLAND DR
INT JAMES I (ELEASE M) SHT MTL WKR BEAMANS INC 12798 OAKCREST AV
EN ROBT G (ALICE E) SUPT MC DONOUGH CONSTN 4902 FRIENDLY RD
N BILLY L PHARM TECH CONE HOSP R6218 E GASTON T
DA F MRS NURSE CONE HOSP R1305 SLOAN ST

— CONTESSA LTD. —
DRESSES, COATS, SPORTSWEAR
Lingerie, Foundations, Shoes, Jewelry, Furs, Boutiques, Linens, Cosmetics
GOLDEN GATE TEL. 273-0577
QUAKER VILLAGE TEL. 299-7463
P.O. BOX 8132
(See Page 4 Buyers' Guide)

DUREN
--ROBT B (ELDA V) ORDERLY WESLEY LONG HOSP H2209 NEW CASTLE RD
DURGIN JOYCE TCHR CITY SCH R1005 PAMLICO DR
DURHAM ANNIE MRS MACH OPR BLUE GEM MFG R1025 OLIVE ST
--ANTHONY EMP SAFETY BARICADES H205 REVERE DR APT 21
--ARCHIE R (MARGT M) SWPR CONE MILLS R RD 2 SUMMERFIELD NC
--BILL SLSMN H2409 KERSEY ST
--BILL M (ALICE M) SUPVR AETNA LIFE & CASUALTY H3200 FARMINGTON DR
--BRENDA M CLK CONE HOSP R200 E BESSEMER AV
--CAREY W (ALBERTA R) PHYS 102 N ELM ST RM 331 H209 N RIDGEWAY DR
--CARNEY E PETD H902 SILVER AV
--CARSON H III (JUDITH S) ACCT BURL INDUS H1501 TWAIN RD
--CHARLES A (EMILY) TEST EXAM USAF H1300 QUAIL DR
--CHARLES L SUPT MODEL LNDRY & DRY CLNS R RT 3 BOX 174 (GLFD COL)
--CLARENCE S (PEARL E) BRKLYR C E LAND CONSTN H1714 BRITTON ST
--DELMAR C SHT MTL WKR DAVENPORT CO R1412 VALLEY PARK DR
--EVERETT R (SHIRLEY G) SPARE HD CONE MILLS H1204 11TH ST
--FRANCES P MRS OFC SEC VANCE SECURITIES CORP R528 ASHLAND DR
--G NORMAN (MARGT K) FIREFIGHTER CITY FIRE DEPT H1601 BONAVENTURE RD
--HELEN G SANDWICH MKR MADE RITE SANDWICH R RD 2
--HENRY E (DAISY T) CARD DEPT CONE MILLS R RD 2 BOX 97 BROWN SUMMIT NC
--JAMES E EMP THALHIMERS H705 CLAPP ST APT 5
--JAMES G (JUATALA) WVR CONE MILLS H3624 HOLT'S CHAPEL RD
--JAMES M (HELEN) HLPR ORKIN EXTERMINATING R RD 2 BOX 27
--JAMES O (JANE M) SLSMN MC CORMICK TEA H409 WOODLAWN AV
--JEAN TCHR VANDALIA SCH R201 REVERE DR APT 9
--JOAN CLK-TYP CONE HOSP R228 N EDGEWORTH ST
--JOHN R EMP DAVIDSON SUP R4711 KINGSWOOD DR
--JOSEPH M (MARJORIE M) CLK DUKE PWR H423 E RADIANCE DR
--LEO M (REBECCA W) TICKET AGT UNION BUS STA H2515 NETHERWOOD DR
DURHAM LIFE INSURANCE CO OF RALEIGH NC J KENNETH BRANNON DIST MGR 102 N ELM ST RM 202
DURHAM LINDA MGR OLAN MILLS STUDIO R211 N CEDAR ST APT 7
--LORENZO INSTR ARTHUR MURRAY STUDIO
--LUTHER (SALLY M) CAPP KIRKMAN & KOURY H2124 PINECROFT RD
--LUTHER EMP GEO C BROWN & CO R1720 HOLBROOK ST
--LYNDON DRIVER CARD TRAILWAYS R1025 OLIVE ST
--MABLE MRS SUPVR WOOLWORTH'S R SUMMERFIELD NC
--MACK CLK PATTERSON'S SEAFOODS R RD 4
--MARGT M MRS SPLR CONE MILLS R RD 2 SUMMERFIELD NC
--MARIE PKR INTERSTATE BAKERIES R1016 E SIDE DR
--MARJORIE M MRS BKBNDR JOSEPH RUZICKA INC R423 E RADIANCE DR
--MARSHALL M DRIVER CARD TRAILWAYS H1015 OLIVE ST
--MATTIE R (WID WILL) WRPR SOU WEBBING MILLS R1015 OLIVE ST
--MAXINE B MRS H211 N CEDAR ST APT 42
--MELISSA R4108 HALIFAX RD

Stamper OPTICAL CO.
GLASSES FOR
Those Who Want The Best
GUILD OPTICIANS
206 N. Elm
Tel. 273-9286
See Page 109 Buyers' Guide

MANPOWER - SALESPOWER, Inc.
SERVICE—TEMPORARY HELP — TELEPHONE ANSWERING
Typist - Stenos - File Clerks - General Office Workers
Unloaders - Clean-Up Help - Warehousing - Semi-Skilled - Factory Help
502 Dixie Bldg. 125 S. Elm St. (See Page 63 Buyers' Guide)
Telephone 274-5475

N. C. MONROE CONSTRUCTION CO., Inc.
GENERAL CONTRACTOR
2710 Martinsville Rd., P.O. Box Drawer 359
Tel 288-1030
See Page 44 Buyers' Guide

DIXISTEEL BUILDINGS
(Forever Beautiful)
Commercial — Industrial — Institutional
Suitable for most every need, for further Information, Tel. 288-1030
N.C. Monroe Construction Co., Inc.
(See Page 144 Buyers' Guide)

C. E. MOSER AND SONS

GENERAL CONTRACTORS AND BUILDERS

Over 52 Years Continuous Public Service

ESTIMATES FREE ON REQUEST

OWNERS
W. Macon Moser
Lee W. Moser
Worth F. Moser

401 Fairystone Dr.

TEL. 275-4797

(See Page 48 Buyers' Guide)

READ AND USE GREENSBORO NEWS AND RECORD WANT ADS

PHONE 273-8611

FOR RESULTS!

(See Page 108 Buyers' Guide)

UNITED TIRE SALES

Fisk Tires — Recapping — Wheel Alignment and Balancing

903-905 West Lee St. (See Page 146 Buyers' Guide) Phone 275-963

C. Stogner for Insurance....

AUTO - HOME - LIFE - HEALTH - BUSINESS

4715 HIGH POINT ROAD TELEPHONE 292-1248

"Good Service Doesn't Cost — It Pays"

(See Page 93 Buyers' Guide)

DURHAM
--MINNIE M MRS BTRY FLR CONE MILLS H2215 MAPLE ST
--MINNIE S (WID HOWARD F) R1535 SUMMIT AV
--NANCY MRS OFC SEC COUNTY BD OF EDUC R RT 10 BOX 410
--NELL F (WID HENRY M) OFC SEC W CLARK LITTLE R910 OLIVE ST
--PAUL C WHSEMN THOMAS & HOWARD R RD 4 BOX 538A
--PAULA SLSWN PAUL ROSE STORE R RD 3 BOX 174
--PEARL E MRS TCHR JONES SCH R1714 BRITTON ST
--PHILIP F (LINDA) ATNDT BLAKES ESSO SERV R S ELM
--RALPH L (WESTERN CURB MARKET) (THRIFTY WASH) H4119 WALKER AV
--RALPH W (BETTY L) SUPVR DIXIE OVERALL SERV H4108 HALIFAX RD
--RAYMOND W (ANNIE A) WVR SOU WEBBING MILLS H1025 OLIVE ST
--RODGER W USAF R209 N RIDGEWAY DR
--ROY M (KARL T) MACH OPR CONE MILLS H1416 FAIRVIEW ST
--SHIRLEY G CLK CONE MILLS R1204 11TH ST
--THOS R DRFTSMN WALTER E BLUE JR R528 ASHLAND DR
--THOS W WVR CONE MILLS R RT 2 SUMMERFIELD NC

DURHAM VIRGINIA V, Sec To Pres The Agricultural & Technical College of North Carolina at Greensboro, 312 N Dudley st, Tel 273-1771, h414 Macon st, Tel 272-8797

--VIVIAN MRS EMP BLAIR & JOHNSON TAILOR SHOP H1203 SLOAN ST
--W BENJ (SARA) UNDWRTR SHELBY MUT INC H2521 CARROLL ST
--WADE E (MARTHA E) RETD H1412 VALLEY PARK DR
--WAYNE INSULATOR STAR DAVIS CO R1416 FAIRVIEW ST
--WAYNE W STUDT R528 ASHLAND DR
--WEBB (NANCY F) WITH WEBCO MILLS H217 E AVONDALE ST
--WILLIS G (FRANCES P) MACH WYSONG & MILES H528 ASHLAND DR
--WOODY L (JEAN H) SPORTS DIR WFMY-TV H201 REVERE DR APT 9
DURKIN MARY V CHEM DOW CORNING H1401A WHILDEN PL
DUSENBURY ALEX B PRES TRITON INV R WHITSETT NC
--BERTIE M (WID WM M) H936 W MC CULLOCH ST
DUSKIN PAULINE (WID E A) R2019 WALKER AV
DUST-TEX SERVICE INC M GRAHAM MORGAN PRES-TREAS MRS JUANITA W MORGAN V-PRES-SEC VENTILATING SYSTEMS 1821 SPRING GARDEN ST
DUTCH KITCHEN (THELMA H WOOD) RESTR 1010 S ELM ST
DUTCH MAID LAUNDRY (NEEDHAM B CHEEK JR) 2915 PLEASANT GARDEN RD
DUTTON AGNES B MRS MGR FRIENDLY TOY & HOBBY SHOP R126 TATE ST
--H CLARENCE (AGNES B) DRIVER RYDER TRUCK LINES H126 TATE ST
--JAMES R ASST INSTR N C SCH OF AUTOMATION R126 TATE ST
--KENNETH H GRADER OPR THOMPSON-ARTHUR PAVING R HIGH POINT NC
DUVAL ELDNA OPR SBT&T R2023 ASHLEY DR
DUVALL CHARLES T (GENEVIEVE) DRIVER CARD SERV H2942 ISAAC'S PL
--DAVID L (ELDNA D) SCALES 2023 ASHLEY DR H2023 ASHLEY DR
--JAMES PARTSMN G'BORO FORD R2942 ISAAC'S PL
--MIKE (IRENE C) H1223 WOODBRIAR AV
DUVORE DAN (CAROL) EMP GBORO DAILY NEWS H1104 PENDER LA
DWANES EDWARD (ERNA) H730 CHANDLEY CT
DWIGGINS CHARLES JR PARTS DEPT GBORO FORD H305½ TATE ST
DWIGGINS
--CHARLES W (JULIETTE B) RETD H216 TATE ST
--JOHN A (ELIZ T) PRES UNITED INDUSTRIAL CONTRUCTORS INC H4007 DOGWOOD DR
--JOHNNY WITH UNITED INDUSTRIAL R4007 DOGWOOD DR CONSTRUCTORS
--ROBT D (LILLIAN M) H3606 PARKWOOD DR APT B
DWIGHT & CHARLIES DRIVE-IN (CHARLES GREEN JR & DWIGHT L NELSON) 2300 BATTLEGROUND AV
DWIGHT HAYDEN (DOROTHY) TRUCK DR JOSEPH RUZICKA H1303 CYPRESS ST
DWYER PAUL H (ARZELLE) WHSE SUPT EDGECOMB STEEL H2404 FERNBROOK RD
DYCHES O MARK (EVA N) HLPR JONES BROS BAKERY H817 HAYWOOD ST
DYCUS EDGAR B (BARBARA B) DISPR THURSTON MTR LINE H2701 W FLORIDA ST
DYE C JAMES U S A R1303 MINOR ST
--CAREY L (HAZEL N) MACH SOU AIR CONDITIONING H13 MINOR ST
--CHARLIE C (D & S ATLANTIC TIRE SLS) R429 SOUTH CIR
--CLARENCE O (ALMA W) EMP GRORO CONCRETE H1839 MERRITT DR
--EARL E (NANCY L) SERV REP ALLIED CHEM
--GEORGENE TCHR DUDLEY HI SCH H2209 BRITTON ST
--MARY C MRS MAID H815 GORRELL ST
--MOZELLE MRS CASH BLUMENTHAL'S STORE R SUMMERFIE N C
--ODESSA COOK A&T COL R317 N BEECH ST
--STANLEY (DAISY LEE) WHSEMN HITCHCOCK BEVERAGE R1337 S ASHE ST
DYER ANNA L MRS ASST CITY PUB LIBRARY R2303 WALTE ST
--CLARENCE E (ANNA M) DIV MGR REA EXP H2303 WALTE ST
--DON W TCHR H3606 PARKWOOD DR APT D
--EDW L SLS MGR DUST-TEX R HIGH POINT NC
--EDW V PRODUCTION MGR W C D G RADIO STA R604 DOGWOOD LA
--GARY K STUDT R2303 WALTERS ST
--MARCIA T MRS DEPT MGR PRAGO-GUYES R1613 S COLLE PARK DR
--NATHAN S (MARCIA T) WLDR-CARP H1613 S COLLEGE PARK DR
--NELL S OPR SBT&T R714 S ELAM AV
--NORMAN G (NELL R) DRIVER SUN TAXI R714 S ELAM A
--SCOTT OPR SBT&T R714 S ELAM AV
--WILLARD M (IRENE D) H516 N EDGEWORTH ST
DYKE GEORGE E (MIRIAM E) V PRES LOMAN GARRETT SUP H1419 WHILDEN PL

DYNA-KLEEN SERVICES UNLIMITED, Paul D Cockman Mgr, Residential, Commercial and Industrial Cleaning of Furnaces, Ducts, Grease Pits, Vacuum and Steam Cleaning, 2501 E Bessemer av, PO Box 6553, Tel 274-2423

DYNA-VAC POWER CLEANING SERVICE (A GLENN HOLT JR) FURNACE CLN CONTRS 125 S ELM ST RM 502-07
DYSON GENEVA R BDR TROXLER HOSIERY R613 5TH AV
--JOHN C (CAROL S) ACCT CONE MILLS H2003 CHATWICK DR
--LESTER P (NANCY L) SUPVR CONE MILLS H4113 WOODA LA
--LONNIE (WID JOHN) MAID H2016 ANTHONY CT
--PAUL C MECH AIR CONDITIONING H1309 WALNUT ST
--PINKNEY P (MARGT M) H1309 WALNUT ST
--RAYMOND L (JANICE) SLSMN KRISPY KREME DOUGHNUT H3607 GENTRY ST
--WM T (LUNA W) RETD H4627 TOWER DR
E & C APPLIANCE CO (HARDY F ENSLEY ALEX COZZI) RADIO REPRS 825 BATTLEGROUND AV
E & E REFRIGERATION SERVICE (CHARLES W ELLNER) 1 SPRING GARDEN ST
E & M SALES CO (SOL GREENBERG) ADV NOVELTIES 214 SYCAMORE ST
E T & W N C TRANSPORTATION CO WM B DICKSON TERML MGR 4110 ROMAINE ST
E & W SHOE REPAIR (FRANK I WILLIAMS) 2205 WALKER
EADES JEAN MRS PERSONNEL ASST DOMESTIC MANAGEMEN R4008 SEDGEGROVE RD

LOWDERMILK REALTY, Inc.

REAL ESTATE — SALES — APPRAISERS — INSURANCE

"If It's Real Estate, It Will Pay You To See Us."

M.L.S. 316 S. Eugene St. (See Page 123 Buyers' Guide) Tel. 275-85

DOWNTOWN STORE
101-11 S. ELM COR. MARKET ST.
TEL. 275-0461

BELK'S

(See Page 51 Buyers' Guide)

SUBURBAN STORE
FRIENDLY SHOPPING CENTER
616 FRIENDLY CENTER RD.
TEL. 292-0960

EADS HAROLD (TRUDY) PRNTR H3829 IDOL'S CT
--HAROLD PRSMN SHAMROCK CORP R728 S ELM ST HIGH POINT NC
EADY FRED A (MARY M) PROF BENNETT COL H2207 LAKELAND RD
--FRED A WVR CONE MILLS R412 STEDMAN ST
--MARY M MRS REGISTRAR BENNETT COLLEGE R2207 LAKELAND RD
--SAML (MARY H) DYEMN CONE MILLS R412 STEDMAN ST
EAGER WILBUR L (JEAN) BR MGR FRIDEN INC R5401 GUIDA DR (GLFD COLLEGE)
EAGLE BILL R706 SUMMIT AV
--BOBBY A (INGA H) DOCK WKR BRANCH MTR LINES H2604 WILDWOOD DR
--CLEMENT C DIVISIONAL SUPVR LIBERTY LOAN RM 200 R910 LOGANDALE CT
--DON R (BARBARA E) SLS REPT BLACK & DECKER MFG H1411 WAY SIDE DR
--EUG O JR STUDT R302 S TREMONT DR
--EUG O (VELLIE S) RETD H302 S TREMONT DR
--GEO MRS R3701 HIGH POINT RD
--HAROLD M (MARY E) COLLR STATE DEPT REV H1022 WESTOVER TER
--JERRY L ATTY JEFFERSON STD LIFE INS R214 KENSINGTON ST
--LEONA S (WID WM) H706 SUMMIT AV
--MARY E MRS TCHR FOUST SCH R1022 WESTOVER TER
--REBECCA W KEY PUNCH OPR JEFFERSON STD LIFE INS R OAK RIDGE NC
EAKES CARL E HLPR J ROBT LAUDRETH
--CHARLES M STUDT R3736 FREEMAN MILL RD

EAKES M L INC
M L EAKES, PRESIDENT-TREASURER
JOE V RAY JR, VICE-PRESIDENT
MARY W EAKES, SECRETARY
AIR CONDITIONING, VENTILATION
HUMIDIFICATION
METAL FABRICATION
4833 HIGH POINT RD
PO BOX 3052
TELEPHONE 299-4821

--MARION L (MARY W) PRES TREAS M L EAKES INC H3736 FREEMAN MILL RD
EAKIN NANCY J STUDT R2708 TILLBROOK PL
EAKS CARL E (STELLA M) SPNR CARTER FABRICS H1115 E BARTON ST
EANES H CARTER (REBECCA Q) BARBER COBLE'S SUMMIT CENTER BARBER SHOP R RT 2 BOX 109 MC LEANSVILLE N C
--HENRY T INSP HOOPER-HOLMES BUR R KERNERSVILLE N C
--JUDY C CLK ROMEO GUEST ASSOCS R2909 ISAACS PL
--LULA MRS CLK COLUMBIA LNDRY
--M EARL (BONNIE L) ASST SUPT P LORILLARD CO H2717 GWALTNEY RD
--NICHOLAS STUDT R1305 W SYCAMORE ST
--NICK L (PAULINE W) DRIVER BERRY COAL & OIL H1305 W WENDOVER AV
--PAUL C EMP GEO C BROWN & CO R810 S AYCOCK ST
--PAULINE H PRSR BLUE BELL R KERNERSVILLE NC
--PAULINE W MRS BKBNDR JOSEPH RUZICKA INC R1305 W WENDOVER AV
--PETER INSTR ARTHUR MURRAY DANCE STUDIO
--SAM (DOROTHY M) PNTR C W ROBEY H415½ WALKER AV
EARGLE EARLINE S MRS TCHR LINDLEY SCH R1001 MEADE DR
--GEO M (EARLINE S) TCHR AYCOCK JR HI SCH H1001 MEADE DR
--JESSIE C (WID BEN H) H415 REX CT
EARL ANNIE M (WID JOHN A) NURSE WILL-O HAVEN CONVALESCENT HOME H2809 OAKLAND AV
--CHARLES L JR STUDT R1564 LOVETT ST
--CHARLES L (BEULAH J) ELECTN GBORO NEWS H1564 LOVETT ST
--HAZEL J (WID CHARLES B) CLK SEARS H808 IDLEWOOD DR
EARL J T PAINT CONTRACTOR (JOSEPH T EARL) 2300 PISGAH CHURCH RD
EARL JOSEPH T (INEZ H) (J T EARL PAINT CONTR) H2300 PISGAH CHURCH RD

METAL PROCESSORS, INC.
Manufacturers of
COLD HEADED PRODUCTS
PHONE 993-2181 or 993-2182
P. O. BOX 278
OLD HWY. 421 AND 66 WEST, KERNERSVILLE, N. C.
(See Page 99 Buyers' Guide)

EARL
--RONALD L (NANCY C) ESTIMATOR ARNOLD STONE H2803 SHADY LAWN DR
--WM E DRAFTSMN CARO STL R1307 OAK ST
EARL'S SERVICE STATION (EARL CONNELLY) 700 W MARKET ST
EARLE DONALD STUDT R915 STEPHENS ST
--DORAN (ROWENA A) POLICEMN CITY POLICE DEPT H915 STEPHENS ST
--HARRY (SARAH K) LAB GATE CITY TIRE H904 DOUGLAS ST
--JAMES E (HELEN D) PARKING ATNDT MEYER'S H2020 ANTHONY CT
--JAMES H STUDT R1009 LINDSAY ST
--MARGT F (WID ELIAS P) SEC-TREAS-MGR GREENSBORO PRINTING CO INC H307 MIMOSA DR
--O PERRY SR V-PRES CAMERON-BROWN CO R GREENVILLE S C
--THEO CLK SEARS H409 N CEDAR ST APT E
--WILLIAM STUDT R1009 LINDSAY ST
EARLES CALVIN T (MARY H) OPR DUKE PWR R RD 1 BOX 212
--EDDIE D USAF R611 STIRLING ST APT 3
--HAVANAH EMP TROXLER HOS R RD 1 BOX 212
--MEARLE N (ELNORA J) H611 STIRLING ST APT 3
--OSCAR W (GLADYS V) (FOUR STAR KENNELS) H3836 HIGH POINT RD
--RICHD FORMN CENTRAL CARO WHSES R RD 1 BOX 215
--RUBY H WVR CONE MILLS R RT 1 BOX 215
--SERGEANT T USMC R3836 HIGH POINT RD
EARLS MEARL M HLPR AMBROSE INSULATION R611 STERLING ST
EARLY ELIZ F MRS (FLEA MKT) R1519 SPRING GARDEN
--FRANK N (CARMEN F) SLSMN BRISTOL LABY H3229 OBERLIN DR
--GLENN W (CATH S) DEPT MGR LOWE'S GBORO HDW H1311 TOWN ST
--J CLARK (GRACE L) SLSMN CHARLIE RIDENHOUR & ASSOC H1906 FERNWOOD DR
--LENA A MRS TCHR JACKSON JR HI SCH R2502 IMMANUEL RD
--PAUL D REV (LENA A) PASTOR IMMANUEL BAPT CH H2502 IMMANUEL RD
--PHYLISS L STUDT R1906 FERNWOOD DR
--THERESA STUDT R1519 SPRING GARDEN ST
--WILLIS G (ELIZ F) CONSTN WKR H1519 SPRING GARDEN ST
EARNHARDT ALYAN S MRS R526 STIRLING ST
--CHARLES J (VIVIAN R) MGR RIDGEWAY OPTICIANS INC H207 S LINDELL RD
--CLARENCE C (PEARLE S) ASST SEC-ASST TREAS OFC MGR CATERERS INC H1711 WRIGHT AV
--CORNELIA STUDT R1009 SPRING GARDEN ST
--ERWIN (LINDA) EMP ALBEMARLE HOS MILS H25228 HIATT ST
--ETHEL P MRS NURSE UNC H415½ E RADIANCE DR
--JAMES H (NONA C) MACH NEWMAN MACH H406 VICTORIA ST
--JOHN R (BETTY C) ASST ENG SBT&T H1909 WEYLAND DR
--LEROY P DESIGNER WATSON ENGS R HIGH POINT N C
--NONA C SLSWN THALHIMERS R406 VICTORIA
--W HOWARD (DOROTHY E) DIST MGR SANDS & CO INC H613 KENILWORTH ST
--Z MAX SHT MTL WKR A & T COLLEGE R WINSTON SALEM N C
EARNHART BENJ A (VIDA A) OFC MGR ENGINEERED SYS H524 S AYCOCK ST
--FRANCES MRS WEIGHTER A&P H810 GREGORY ST
--JOHNNY USAF R810 GREGORY ST

LIVE BETTER ELECTRICALLY

YOU GET A Lot FOR A VERY Little!

My Services Are Many, My Wages Are Low, I'm Ready On the Instant At Your Command To Go.

DUKE POWER

CITIZENSHIP DUKE POWER SERVICE

(See Page 58 Buyers' Guide)

MOBILE HOME BROKERS, INC.
4906 High Point Rd.
(See Pages 102 and 128 Buyers' Guide)
They're Not The Best Because They're The Biggest But The Biggest Because They're The Best Will Trade For Anything of Value
Tel. 299-8930

GREENSBORO'S PRESTIGE BROADCASTING SERVICE

WBIG

TELEPHONE 288-4132

(See Pages 2 and 118 Buyers' Guide)

SOUTHSIDE HARDWARE CO., INC.
COMPLETE SERVICE IN HARDWARE
POWER TOOL DIVISION
515 S. ELM
TEL. 272-4549
FOR OVER SIXTY YEARS, A COMPLETE FARMERS' AND BUILDERS' SUPPLY SERVICE
TELEPHONE 272-2106
(See Page 85 Buyers' Guide)
HARDWARE
523-25 S. ELM
TEL. 272-2106

鍾 JUNG'S
CHINESE-AMERICAN RESTAURANT
2312 E. BESSEMER AVE. PHONE 273-2714
(See Page 130 Buyers' Guide)

EARNHARTZ EVERETTE UPHOL MURPHYS UPHOLSTERY SHOP R MORGANS TRAILER PK
EARP CHARLES D (NINA) LINEMN SBT&T H3106 OSBORNE RD
--CORA L R120 NORTHRIDGE ST
EASLEY EDGAR R (MYRTLE S) MACH BURL INDUS H3810 OVERLAND HTS
--HENRY C (EVELYN C) H1410 GRACEWOOD DR
--JO-ANN TCHR PS R1410 GRACEWOOD DR
--MARY MRS CLK COLUMBIA LNDRY R2711 FORBES DR
--TORRENCE E (MARY E) STATE POLICE STATE POLICE DEPT R BROWN SUMMITT NC
EASON BESSIE MRS OFC WKR BELK'S R1510 SUMMITT AV
--BILLY (SANDY) WITH WCOG H1100 HICKS CT
--DUANE H (BESSIE L) SLSMN SINGER CO H1510 SUMMIT AV
--JIMMY J STUDT H1100 HICKS CT APT I
--WM EMP R1931 E MARKET ST
EASSY FRED (PRUDENCE G) CLK LITTLE WHITE STORE H1705 OAK ST
--PHILLIP (RUTH H) SLSMN GALLOWAY BUICK H3210 LARDNER PD
--PRUDENCE OPR SBT&T R1705 OAK ST
--RUTH CLK HARLEYSVILLE INS R230 SOUTH PARK DR APT 21
EAST ALLENE SERV ASST SBT&T R RT 1 BOX 199 KERNERSVILLE NC
--ANN R SEWER BLUE BELL R DANVILLE VA
--B REID (ROSA J) H1208 ELWELL AV
--C R (PATRICIA D) MUSICIAN FABULOUS FIVE H1565 LOVETT ST
--CHARLES F (CASUAL'S COMBO BAND) R1561 LOVETT ST
--CHARLIE E (MARY) SUPVR SUNSET CLNS & LNDRY R404 FULTON ST
--CHRISTINE R709 N GREENE ST
--CLARENCE C (HELEN R) SHOP WKR CARO STEEL H1561 LOVETT ST
--CLAUDINE C MRS WAITRESS BAKER HOUSE R3712 BREVARD ST
--EDNA E H709 N GREENE ST
--EDNA W MRS (GLENWOOD NOVELTY & VARIETY SHOP) R2716 FORBES RD
EAST END POOL ROOM (NATHL E HARGETT) 1911 MC CONNELL RD
EAST END SHOE SHOP STONEWALL J STEWART MGR 1909 MC CONNELL RD
EAST END STATION & GROCERY (J A & MRS JENNIE BIGELOW) 2602 MC CONNELL RD
EAST GWYNETH P RESERVATIONIST BURL INDUS R103 MANOR CT
--HAZEL MRS EMP KING'S DEPT STORE H724 W FLORIDA ST
--HELEN R MRS (MAMA D'S BEAUTY SHOP) R1561 LOVETT ST
--JUNIOR H (DELORES J) ATNDT BARRY'S ESSO SERV H1007 MERRITT DR
--L MAIL HANDLER R RT 5 BOX 131
--LARRY E (GWYNETH P) SLSMN FISHER-HARRISON PRINTING H103 MANOR CT
EAST LEE STREET BARBER SHOP (RALPH H CARTER LENWARD T ECHOLS) 700 E LEE ST
EAST LEWIS H (SHIRLEY) SLSMN LAMB DISTRIBUTING CO H1407 ELMER ST
--LINDA F SUPVR PRUDENTIAL INS H620 UNIVERSITY DR
EAST MARKET ESSO SEPVICE (LAWSON E ARCHER & AUSTIN L HULLETTE) 2832A E MARKET ST
EAST MICHAEL S ATNDT BARRY'S ESSO SERV R FLORIDA AV
EAST-N CLEANERS (ARTH CHOROST) 1507 E MARKET ST
EAST RACHEL EXAM KAYSER-ROTH HOSE R RD 1 MC LEANSVILLE NC
--ROY PRSMN BBS STUDIOS R HIGH POINT NC
EAST SIDE GROCERY (LEE V AND LARRY C MOORE) 1939 E MARKET ST
EAST STEVE R724 W FLORIDA ST
EAST TERRELL PLACE CORP JAMES A DOGGETT PRES HOLDING CO 338 N ELM ST RM 109
EAST WHITE OAK COMMUNITY CENTER MATTHEW WOODS MGR 1801 10TH ST
EAST WHITE OAK A M E-ZION CHURCH REV O C SPENCER PASTOR 1712 WATER ST
EAST WHITE OAK BAPTIST CHURCH REV G H BROOKS (HILLSBORO NC) PASTOR 1809 WATER ST
EAST WM J (JEWELL M) BR MGR ICE DELIVERY CO R110 WALNUT CIRCLE
--WM T CASH LEWIS MC DANIEL & CO R JAMESTOWN NC
--WINKIE S R1406 W CORNWALLIS DR
EASTER CLAY M (ELIZ C) H318 TATE ST
--EARL H MGR HONEY DIP DOUGHNUTS R WINSTON SALEM NC
--ERALIE (MARY) MECH RICE'S AUTO SLS H3405 GROOMETOWN RD
--FRANCES H MACH OPR BLUE BELL R1014 WATKINS ST
--J D (LOUELLA M) FXR BURL INDUS H2000 CHELTENHAM BLVD
--JOSEPH (BETSY) DIST EXEC BOY SCOUT OF AM
--ROY J JR (FRANCES H) PLANT WKR SAUNIER-WILHEIM H1014 WATKINS ST
EASTER SEAL SOCIETY 1219 BATTLEGROUND AV RM 9
EASTER TOMMIE C SHT MTL WKR DICK & KIRKMAN INC R707 MAGNOLIA ST
--TROY M LEATHER WKR ELLISON CO R RT 2 MC LEANSVILLE N C
--WM R (PEGGY T) DRIVER CARO BY PRODUCTS H4412 TRINITY AV
EASTERLING H FRANKLIN JR (LOIS M) CLK PO H820 N EUGENE ST
--HATTIE B COOK HAM'S SUNDRY STORE R922 HAGETT ST APT B
--JAMES B HLPR TRADERS CHEVROLET R2003 BYRD ST
--L T SEC BRIDGES FURNITURE COMPANY R CHARLOTTE NC
--MARGT MRS TCHR GENERAL GREENE SCH R2102 ROLLING RD
--NANCY J STUDT R820 N EUGENE ST
--THOS R JR (MARGT M) CONTROLLER FAA H2102 ROLLING RD
--WILBUR P (EVELYN) HLPR J M LANCASTER INC R HIGH POINT NC
EASTERN AIR LINES INC DOROTHY M MC COY CHF AGT (TICKET OFC) 101 BELLEMEADE ST LOBBY
EASTMAN CHEMICAL PRODUCTS INC HERMAN L WATERS DIST SLS MGR CHEMICAL DYESTUFF 1403 SUNSET DR
EASTON BILLY J ANNOUNCER W C O G RADIO STA R SPRING GARDEN ST
EASTRIDGE FRED (ANN) SYHES SHOE SHOP H25168 HIATT ST
--JAS H (SHIRLEY A) DISPR BLUE BIRD TAXI H2012 ELLINGTON ST
--WM F (GEORGIA M) REPR SYKES SHOE SHOP-SHINE PARLOR R2516-B HIATT ST
EASTWOOD NAVELLA W MRS DEPT MGR BELK'S R2203 OAK HILL DR
--ROBT (NAVELLA W) POLICEMN CITY POLICE DEPT H2203 OAK HILL DR
EASTY STANLEY W (HELEN R) H900 W MARKET ST
EASY-DUZ-IT COIN LAUNDRY (BOB GARRETT) 2402 S ELM ST
EASY WASH (JOHN GANNON) SELF SERV LNDRY 515 ANDREW ST
EASY WASH COIN LAUNDRY (OLIVER W MC FALLS) 3711 CLIFTON RD
EATMAN FAYE INSTR ARTHUR MURRAY DANCE STUDIO R MC CORMICK ST
EATMON CAROLYN A STUDT R202A E LAKE DRIVE
--LOTTIE L R1541 MC CORMICK ST
EATON ARCOLA J WVR CONE MILLS R1411 WOODBRIAR AV
--BRENDA G SLSWN PAUL ROSE STORE R RD 8 BOX 1195
--BYRON B (ESSIE W) (EATON'S WATCH SHOP) R MC CONNELL RD RD 2 BOX 288
--CARLIE C (MAYBELL E) LM FXR CONE MILLS H2122 TEXTILE DR
--CHESTER A (NANCY L) AUD NC NATL BANK H518 N MENDENHALL ST

FUEL OIL — KEROSENE
FURNACES — SERVICE
Essoheat Fuel Oil
VANSTORY - MAULDIN OIL CO., Inc.
GASOLINE — MOTOR OIL
AIR CONDITIONING
836 Neal St., P.O. Box 2879
(See Page 70 Buyers' Guide)
Telephone 272-2185

FOREMOST SCREEN PRINT, INC.
An Affiliate of Fieldcrest Mills, Inc.
LATEST AND MOST MODERN TEXTILE PRINTING METHODS
(See Page 117 Buyers' Guide)
TEL. 643-4162
STOKESDALE, N. C.

• Quality Construction
HIATT HOMES INC.
• Custom Designing
If It's A Hiatt Home . . . It's Different - Professional Decorating
1814 Spring Garden St.
(See Page 46 Buyers' Guide)
Phone 273-2552

Branches
203 E. Sycamore St., Phone 274-0050
326 W. Washington St., Phone 274-3097
915 Gorrell St., Phone 274-9417
1619 Gorrell St., Phone 274-9537
1406 E. Market St., Phone 274-2821
1332 S. Elm St., Phone 274-6844
1200 Asheboro St., Phone 274-0267

"7" Convenient Locations
SHIRT SERVICE
"One of Carolinas' Oldest and Largest"
(See Page 57 Buyers' Guide)

Main Plant and Office
607 S. Elm St.
P.O. Box 4034
Tel. 272-7422

Wade's DRY CLEANING

EATON
--CLYDE (NORMA J) MGR SERVICE DISTRIBUTING CO R RD 1 BOX 398
--DANL MACH CITY ELEC MACH REPR SHOP R RANDLEMAN RD
--DARIUS B WVR CONE MILLS R1411 WOODBRIAR AV
--DAVID C (MARIE MC) BUFFER GBORO INDUSTRIAL PLATERS H3512 CLYMER ST
--ESTELLE A MRS HALL DIR BENNETT COLLEGE R MERNER HALL
--F ROSS (NONIE M) H3903 CLIFTON RD
--FAYE E BKPR ODELL MILL SUP H309 TATE ST
--GLADYS (WID EDGAR) R909 CHURCH ST
--HOLLIS A (SULA G) ELEC ENG BLUE BELL H2507 HARDIE ST
--JANET CLK TYP CARO BY-PRODUCTS R STRATFORD RD
--JEWEL W MRS (JEWEL'S BEAUTY SALON) R STANLEY RD
--JOHN R FURN WKR BENBOW REPRODUCTIONS R HIGH POINT NC
--JULIUS K (MARY L) WVR CONE MILLS H2129 TEXTILE DR
--KENNETH R ATNDT SERV DISTR R RD 1 BOX 398
--LARRY (JANET) SERVMN BRINSFIELD MTRS H2715 STRATFORD DR
--LESTER F (ALLIE K) BARBER BURGESS BARBER SHOP H3515 CLYMER ST
--MARY L MRS OFC WKR BELK'S R2129 TEXTILE DR
--MAXEY A MECH RICHARDSON MTR R605 MEMPHIS ST
--MAXIE A (PATRICIA) SLSMN A&U MOBILE HOMES H605 MEMPHIS ST
--MAYBELL C CLK CONE MILLS R2122 TEXTILE DR
--MAYME L (WID PRESTON G) CLK PILOT LIFE INS H3509 PARKWOOD DR APT D
--NORMA MRS BKBNDR JOSEPH RUZICKA INC R RD 1 BOX 398
--PAT CASH BI-RITE SUPER MKTS
--ROSA H (WID GEORGE E) MAID JEFFERSON STAND BLDG H613 BENNETT ST
--SAML C WHSEMN CRANE SUP R158 N MENDENHALL ST
--SULA G MRS SHIP CLK BLUE BELL R2507 HARDIE ST
--W C (LORETTA) SERV STA ATNDT H707 SUMMIT AV
EATON'S WATCH SHOP (BYRON B EATON) REPRS 302½ S ELM ST
EATWELL CAFE (ANDREW T SMALL) 416 E MARKET ST
EAVES GEO D LAB THOMPSON-ARTHUR PAVING R RT 7 BOX 410-A
--JACQUELIN STUDT R712 GORRELL ST
EBERENZ F JOSEPH MGR WESTERN UNION TELEGRAPH H600 LAKEVIEW ST
EBERHARDT LUCIUS B JR (ELLA D) ATNDT MERCHANTS & MFRS CLUB H1629 DUNBAR ST
EBERHART BRUCE M PROF UNC
EBERT ALVA G (LOUISE R) CARP KIRKMAN INC H1213 WOODNELL ST
--DONALD REPR SOU ELEC SERV R RD 1 BOX 104
--DONNA L STUDT R613 CATALINA DR
--JOSEPH W (DOROTHY H) SLSMN H613 CATALINA DR
--LOUISE R MRS SLSWN WOOLWORTH'S R1213 WOODNELL
EBHARDT CAROLYN I STUDT R600 CATALINA DR
--EVELYN M SMSTRS UNC R600 CATALINA DR
--JOHN A (EVELYN M) INDUSTRIAL ENG BURL INDUS H600 CATALINA DR
ECCLES HENRY C (MATTIE R) PHARM SAMPSON'S PHARMACY H812 S BENBOW RD
--MATTIE MRS DIR MET DAY NURSERY R812 S BENBOW RD
ECHERD ROBERT J DR (BETTY B), OPTOMETRIST EYES EXAMINED, GLASSES FITTED, CONTACT LENSES, VISUAL TRAINING, 101 E MARKET, TEL 275-1250, H2405 WOODBERRY DR, TEL 292-1631
ECHOLS BESSIE MRS NURSE L RICHARDSON MEM HOSP R1818 SPENCER ST
--BETTIE S MRS TCHR JONES SCH R2609 MC CONNELL RD
--BOBBIE L (BESSIE S) DRIVER UNITED TAXI H1818 SPENCER ST
--CLYDE EMP GEO C BROWN & CO R1800½ SHERWOOD ST
--ETHEL E MRS TCHR WASHINGTON SCH R1307 MARBORO DR
--EVERETTE (ETHEL E) MACH OPR P LORILLARD CO H1307 MARBORO DR
--GEO BRKLYR H812 N ELM ST APT 3
--HELEN F BUNDLER BLUE BELL R RD 3 BOX 203
--LENWARD T (BETTIE S) (EAST LEE STREET BARBER SHOP) H2609 MC CONNELL RD

ECONO-CAR OF GREENSBORO
A New Concept in Low Cost Car Rental Service
Major Credit Cards Honored
103 S. DAVIE ST. TEL. 273-2845
(See Page 17 Buyers' Guide)

ECHOLS
--LINWOOD T (GUSTAVA T) R2105 MC CONNELL RD
--MERLAND (BEULAH) COOK GBORO AIRPORT H788 DUNBAR CT
--PERCY G JR (JESSIE A) LAB SOU WASTE PAPER H2107 MC CONNELL RD
--SANDRA E STUDT R1307 MARBORO DR
--VAUGHN D (MARY R) LAB CITY DEPT PUB WKS H710 DETT CT
--WILLIE D MRS MAID R404 MARSHALL ST
ECHOLSON KERMIT STUDT R409 COTTAGE GROVE AV APT D
ECK CLARA C (WID JOHN) H603 UNIVERSITY DR
ECKERD'S DRUG STORE GORDON W EGBERT MGR 1002 SUMMIT AV
ECKERD'S DRUG STORE GORDON W EGBERT MGR BR 635 FRIENDLY CENTER RD
ECKLES KENNETH M (ANN C) ENG BLUE BELL H3417 CLOVERDALE DR
ECON-O-WASH LAUNDRY JESSE R AND MRS GLADYS S CONNOR MGRS SELF SERV 1320 LEXINGTON AV

ECONO-CAR OF GREENSBORO, C Lackey Exec V-Pres Gene Horne Mgr, Complete Car Rental Service, 103 S Davie st, Tel 273-2845 (See Page 17 Buyers' Guide)

ECONOMY CONCRETE CO (SIDNEY L ABERNATHY) MFRS 537 ASHE ST

ECONOMY FOOD STORE (Mrs John T Buie), Grocery and Snack Bar, 2316 E Market st, Tel 272-1579, Res Tel 292-4135

ECONOMY STORE THE (MICHEL J MITCHELL) CLO 536 S ELM ST
ECTOR WALTER MECH WRENN SERV R RT 5 BURLINGTON N C
EDDELMAN JUDITH MR LEE'S BEAUTY SALON MISTER LEE'S BEAUTY SALON R1008 HERTFORD ST
EDDIE & DONNIE'S PLAY SCHOOL (MRS BETTY C YORK) 2811 HOLMES RD
EDDIE'S PLACE (EDDIE SIMMONS) CONFRS 2716 CHURCH ST
EDDIE'S PLACE (G J SHOWFETY) BEER 123 S GREENE ST
EDDIN CHARLES D AGT KENTUCKY CENTRAL INS R4218 PRINCETON AV
--SLULA G (WID JOHN E) H4218 PRINCETON AV
EDDINGER GERALD W (HELEN A) SLSMN HOFFMAN INDUS H1504 CAVALIER TER
EDDINS CHARLES E AGT KENTUCKY CENTRAL LIFE INS R4218 PRINCETON AV
--EMOGENE N MRS TCHR CALVIN WILEY SCH R1017 JEFFERSON RD
--JOHN E (EMOGENE) DIV MGR JEFFERSON STD LIFE INS R1017 JEFFERSON RD
--LELAND E (MARGT B) DRIVER BRANCH MTR LINES H2505 ATLANTA ST
--THOS N JR (BARBARA E) REP AETNA LIFE & CASUALTY H605 W ROCKFORD ROAD
EDDY JAMES A (MARY F) SLSMN SEARS H3304 SANDBURG DR
--MARY F TEACHING ASST UNC
EDEN NATHAN A (PEGGY H) SLS REP FRANCIS & LUSKY H2112 CHELTENHAM BLVD
EDENFIELD JAMES A (ALICE D) FORMN S W EDMUNDS & SONS H209 W FISHER AV APT 6
EDENS EDITH L MRS TCHR LINDLEY JR HI SCH R1421 RANKIN RD
--REEVES M (EDITH L) PRIN WILLIAM SYDNEY PORTER SCH H1421 RANKIN RD
--T RUSSELL (SARAH A) PRIV SEC JEFF STAND LIFE H1008 W BESSEMER AV
EDGCOMB STEEL CO PETER B KLINE V-PRES-GENL MGR 2015 E BESSEMER AV

COBLE SPORTING GOODS CO., INC.

Wholesale and Retail
Athletic Goods
Sport Trophies
Airplane Model Supplies
Engravers

119 N. Greene
DIAL 272-0912
OR 272-0344
(See Page 142 Buyers' Guide)

DODSON AUTO PARTS INC.

"New and Used Auto Parts
A Part To Fit Any Make Car

Auto Parts

BURLINGTON RD.
Rd 6 - Box 547
Hwy 70 - A East

Tels.
375-5871
Night
272-4745
(See Page 17 Buyers' Guide)

THOMPSON-ARTHUR PAVING CO., INC.
GENERAL CONTRACTING
MUNICIPAL IMPROVEMENTS - DRIVEWAYS - CONCRETE, MACADAM, BITUMINOUS PAVEMENTS
300 S. Benbow Rd., P. O. Drawer 840
Phone 274-5413

INTERLOCK SCREW AND BOLT CORPORATION
A Complete Line Of Fastner Products To Fit Your Needs
(See Page 24 Buyers' Guide)
139 Industrial Ave.
Tel. 275-0596

HARRY D. KELLETT, Inc.
AUTHORIZED DEALERS
Dodge — Dart — Automobiles
DODGE JOB-RATED TRUCKS
(See Page 10 Buyers' Guide)
449 W. Market St.
Phone 275-9541

BROOKS LUMBER COMPANY
MILLWORK — LUMBER — BUILDING MATERIALS — ROOFING — PAINTS
GENERAL CONTRACTORS
302-308 W. LEE ST. (FIVE POINTS)
P.O. BOX 3244
TEL. 272-3193
(See Page 96 Buyers' Guide)

EDGE ERNEST E (NAOMI T) PRES ERNIE'S RESTR & STEAK HSE H707 WICKER ST
--NAOMI T MRS CASH ERNIE'S RESTR & STEAK HSE R707 WICKER ST
--PHILLIP E SLSMN VICK MFG H2703 ASBURY TER
--PHYLLIS H MRS MED ASST DR ALF H GARVEY R1805 WEST MEADOWVIEW RD
--WALTON B (PHYLLIS H) REP AM FINANCE H2313 REGENCY DR
--WAYNE E (BRENDA L) BMO CONE MILLS H508 LOWDERMILK ST
EDGECOMB FRED STUDT R442 S MENDENHALL ST
EDGELY RUTH MRS EMP WESTERN ELEC H815 DANA PL APT E
EDGERTN SEE ALSO EGERTON
EDGERTON CAROL F STUDT R1204 MC DOWELL DR
--DAVID J (CHRISTINE C) SYS ANALYST BURL IND H2409 W CORNWALLIS DR
--EDW D (BETTY H) DRIVER BRANCH MTR EXP H1809 HEILWOOD DR
--FRANCES R MRS SUPVR THE EVERGREENS R301 FRANKLIN BLVD
--JOHN HLPR J H GRIFFIN & SONS R1010 W MC CULLOOGH
--N E REV V-PRES METHODIST BD OF PUBLICATION INC R RALEIGH N C
--PAUL C (ANNIE B) REAL EST 206 W MARKET ST RM 105 H904 LAKEVIEW ST
--THOS (CAROL H) SLS REP SUMPTER CASKET CO H1204 MC DOWELL DR
EDGEVILLE BAPTIST CHURCH REV DONALD F MACONAGHIE PASTOR 1328 TUCKER ST
EDGEWORTH APARTMENTS 322 S EDGEWORTH ST
EDGEWORTH BUILDING 232 N EDGEWORTH ST
EDGINGTON RUSSELL J (ELIZ) DRIVER WESTERN AUTO R RD 2 BOX 325
--SANDRA L STUDT R2503 DUMFRIES RD
EDINGER C H1315 N ELM ST APT 1
--LOIS V ASST PROF UNC
EDINGTON DAISY S SEWER BLUE BELL R RT 2 BOX 325
EDIRIS INC E L HARRIS PRES TREAS WM F HARRIS V PRES MRS ORRIS S HARRIS SEC REAL EST 4512 W MARKET ST
EDISON THOS A INDUSTRIES M B AMOTH BR MGR DICTATING MACHS 224 RM 102
EDMOND ANNIE R2101 ASHE ST
--MARY R2101 ASHE ST
--PETER (MARIE C) HYDRALIC JACK MECH H2101 ASHE ST
EDMONDS SEE ALSO EDMUNDS

EDMONDS ATLANTIC SERVICE (Frank Edmonds), Road Service, Minor Repairs, Tires, Batteries, Wash, Lubrication, 2827 Spring Garden st, Tel 299-9806

EDMONDS DRUG INC, Marion M Edmonds Pres-Treas, George H Edmonds V-Pres-Sec, James L Edmonds V-Pres, 1726 Battleground av, PO Box 9301, Tel 273-0544 Summit Center Branch, 952 Summit av, Tel 274-1585, Friendly Road Branch 5603 Friendly rd, Tel 299-2233, Plaza Branch 1726 Battleground av, Tel 274-8418 and McDuffie-Eubanks Branch, 311 N Elm st, Tel 272-4154

EDMONDS F SAML (NELL) RTEMN FRYE-WEBSTER CLN LNDRY R RT 1 GIBSONVILLE NC
--FRANK (BERNICE W) (EDMONDS ATLANTIC SERV) H1402 E CONE BLVD
--GEO H (JACQUELINE V) V-PRES SEC EDMONDS DRUG INC H4131 DOGWOOD DR
--GEO V (AUDREY) EQUIP OPR THOMPSON-ARTHUR PAVING R RANDLEMAN NC
--HAROLD D (MARY C) (EDMONDS PAINT CO) R RT 4 MOCKINGBIRD RD
EDMONDS
--IRVIN DRIVER SALVATION ARMY R707 BILBRO ST
--JAMES D (FAYE R) PRODUCER WFMY R RT 1 GIBSONVILLE NC
--JAMES L (HELEN S) V-PRES EDMONDS DRUG INC R3900 LAWNDALE DR
--JOHN J (RHODA M) ASST MDSE MGR BLUE BELL H211 S TREMONT DR
--JOHNNY ATNDT EDMONDS ATLANTIC SERV R1402 E CONE BLVD
--LAURA C MRS DRIVER SALVATION ARMY H2907 HOLMES RD
--LLOYD V (ELSE J) ENG BURL INDUS H2202 COLUMBUS CT
--MARION M (EDITH) PRES-TREAS EDMONDS DRUG INC H218 MISTLETOE ST

EDMONDS PAINT CO (Harold D Edmonds), Twenty Years Experience, Quality Painting and Wallpapering, Residential and Commercial Decorating, 1820 Brice st, Tels 272-4518 and 674-0222

EDMONDS SADIE M (WID GEO H) H1448 WHILDEN PL
EDMONDSON BYRON L (SHIRLEY) SLSMN COCA-COLA H2207 TEXTILE DR
--CORA L MRS BINDERY WKR JOSEPH J STONE & CO R3503 CARRINGTON ST
--ED MACH OPR DIXIE BEDDING
--G DALLAS (REBECCA T) PRES-TREAS F D LEWIS & SON H924 GREENWOOD DR
--GEO L (BEULAH) RETD H536 S AYCOCK ST
--GURNEY L (ARRIE B) H903 ENGLEWOOD ST
--JAMES H (SARAH) CONCRETE SUPT F D LEWIS & SON R505 FUQUAY PL
--JAMES L PNTR R903 ENGLEWOOD ST
--JOHN H119 W SMITH ST APT 5
--JOHN M (FRANCES S) PNTR H519 CREEKRIDGE RD
--L BERNARD (FLORENCE B) SLSMN GALLOWAY BUICK H1700 N ELM ST APT E2
--MAE T MRS MENDER KAYSER-ROTH HOSE R4005 ANNIE LAURIE DR
--MARSHA L STUDT R4422 CORNELL AV
--MARY E UNIT HD JEFF STAND LIFE H2712 HAYDEN ST
--NAOMI L MRS CLK CONE MILLS R1710 BALL
--PEARL MRS (WID LACE) H759 JORDAN CT
--RICHD (MAE T) CLK ABC BD R4005 ANNIE LAURIE DR
--ROBT (SYLVIA) H404 MEMPHIS ST
--ROBT A (JEWEL M) MACH OPR DIXIE BEDDING H202 CRAIG ST
--RONALD BKBNDR JOSEPH RUZICKA INC R3505 CARRINGTON ST
--THOS A (NAOMI L) MECH NORTH STATE CHEVROLET H1710 BALL ST
--WALTER E (MARJORIE W) CLK PO H4422 CORNELL AV
--WM M (CORA L) ROUTEMN PET DAIRY H3503 CARRINGTON ST
EDMUNDS SEE ALSO EDMONDS
--MARION U (WID SAML W) (S W EDMUNDS & SON) H105 WESTOVER TER
--MARY L MRS SEC TREAS S ATLANTIC BONDED WHSE R405 SUNSET DR
--MARY N CLK US INT REV SERV H320 S MENDENHALL ST APT 3
EDMUNDS MFG CO ROBT H EDMUNDS PRES-TREAS PHILIP C HAMMOND V-PRES-SEC MTL FABRICATORS 1016 BATTLEGROUND AV
EDMUNDS ROBT H (MARY L) PRES-TREAS EDMUNDS MFG CO H405 SUNSET DR
EDMUNDS S W & SON (MRS MARION U AND SAML W EDMUNDS JR) STEEL ERECTORS 105 WESTOVER TER
EDMUNDS SAML W JR (JEANNE S) (S W EDMUNDS & SON) H1404 W LAKE DRIVE
EDMUNDSON JOHN JEWLER PIEDMONT JWLRS R119 W SMITH ST APT 5
EDRINGTON BENJ (ROXANNA S) LAB THOMPSON-ARTHUR PAVING H803 LINCOLN ST
--BOBBY STUDT R803 LINCOLN ST

EDS FLORIDA STREET "66" SERVICE (Edward Lester) Road Service, Washing, Minor Repairs, Lubrication Tires, Batteries, Open 7 AM To 10 PM, Daily Sun 1 PM To 7 PM, 1811 Freeman Mill rd, Tel 274-9365

EDSON FRANK A TEST EXAM USAF R313 E HENDRIX ST
EDWARD DOROTHY MAID H2128 EVERITT ST APT H

Bob Simpson Realtor
Appraisals
S.R.A.
1506 BATTLE GROUND AV.
Tel. 273-0893
S.R.A.
(See Page 128 Buyers' Guide)

TATUM - DALTON TRANSFER CO.
STORAGE
CRATING — MOVING — MERCHANDISE HANDLING
311E. Washington St.
(See Page 152 Buyers' Guide)
Tel. 273-0537
Agents for United

LAMBETH CONSTRUCTION CO.

GRADING — WATER LINE — SEWER PIPE — DRAINAGE — CONTRACTORS

EQUIPPED WITH 2-WAY RADIO FOR BETTER SERVICE

1705 BATTLEGROUND AV. *(See Page 42 Buyers' Guide)* DIAL 273-0836

EDWARD
--LEONA H (WID JOHN H) CLN SWIFT & CO H825 BILBRO ST
--ROBT L (SHIRLEY C) DRIVER ALLIED VAN LINES H1114 SILVER AV
--ZANNIE PLANT WKR MC LEOD LEATHER & BELTG R1708 SHERWOOD ST
EDWARDS A BRANTLEY (KAY M) SUPVR A M PULLEN CO H1208 QUAIL DR
--A LYNN (MELINDA L) FILM OPR WFMY H3206 NORTH HAYDEN ST
--ABR H (WILLIE J) CARP LUPER INC H605 CRANBROOK ST
--ADAH J MRS (GREENSBORO BARBER & BEAUTY SUPPLY CO) R112 S TREMONT DR
--ADDIE B (WID ZANNIE) H1712 10TH ST
--ALLEN E (DORIS M) MACH KAYSER-ROTH HOSE R RT 1 RANDLEMAN NC
--ANNIE M R1107 BILBRO ST
--ANTHONY W CTR CONE MILLS R928 CARR ST
--ARCHIE JR (ETHEL W) CEMENT FNSHR GBORO CONCRETE H113 E MC CULLOCH ST
--ARCHIE EMP GLFD MILLS R120 KENSINGTON RD
--AUBREY W (BLANCHE B) SEC E F CRAVEN CO H2412 CAMDEN RD
--AVIS S MRS SEC WADE'S DRY CLEANING CO R1901 ROLLING RD
--BARBARA MRS CLK DUKE POWER R716 ABINGTON DR
--BENNIE H MRS COUNSELOR PROXIMITY SCH R2211 FRIENDLY RD
--BERNICE B MRS V-PRES BRIDE'S & FORMAL DRESSES INC R303 MUIRS CHAPEL RD
--BERNICE M CLK A&T COL H1308 SALEM ST
--BERTHA E (WID V E) H4901 FRIENDLY RD
--BERTHA J MRS PRSR LUCAS CLNS R703 LAW
--BERTIE H (WID C W) R1703 FRIENDLY RD
--BETTY CLK IOWA NATL MUT INS R3523 S ELM ST
--BILLY G (FREDA S) POLICEMN CITY POLICE DEPT H2806 STRATFORD DR
--BILLY G WVR CONE MILLS H928 CIRCLE DR
--BILLY W STUDT R2306 FREEMAN MILL RD
--BRENDA STUDT R1209 ONSLOW DR
--CECILE H MRS PROF A & T COLLEGE R2711 MC CONNELL RD
--CHARLES HEAD STOCKMN COLONIAL STORES R RD 7
--CHARLES H (JEANNETTE C) EMP G'BORO HEATING & AIR CONDITIONING H1212 PORTLAND ST

EDWARDS CHARLES W (Lillian D), V-Pres Gate City Motor Co Inc, 320 N Forbis st, Tel 272-0143, h2107 Lafayette av, Tel 274-4082

--CHARLES W III STUDT R1903 LAFAYETTE AV

EDWARDS CHARLES W JR (Jeanne B), Pres Gate City Motor Co Inc, 320 N Forbis st, Tel 272-0143, h1903 Lafayette av Tel 273-6029

--CHESLEY M (GRACE A) PARKING LOT 366 S ELM ST H3010 OSBORNE RD
--CHRISTINE MRS OFC SEC JACOBSON & OAKLEY R2300 FORTUNE LA
--CLARA M MRS H925 CHERRY ST
--CLARENCE (LOUISE G) WHSEMN HASSINGER WHOL R700 GRANITE
--CLARENCE H (DONNIE B) PROBATE OFCR COUNTY H2809 DULAIRE DR
--CLEOPHOS B (VIRGINIA W) FORMN CONTAINER CORP OF AM H703 ABINGTON DR
--COLIUM R (NANCY P) UNDWRTR HOME LIFE INS CO OF N Y H2514 NETHERWOOD DR
--D R (NORMA) SLSMN GLFD DAIRY CO-OP ASSN R STAP RTE KERNERSVILLE NC
--DALLAS (THELMA P) ASST SEXTON HOLY TRINITY EPIS CH H1011 PERKINS ST
--DANL YDMN OAKS MOTEL H903A RUGBY ST
--DANL P DYE WKR CONE MILLS R RT 9 BOX 248
--DARRYL W STUDT R303 MUIRS CHAPEL RD
--DAVE L (BLONDINE M) H106A W SMITH ST
--DAVID E STUDT R1010 PERKINS ST
--DAVID F LABY TECH N S PYROPHYLLITE R4615 W MARKET ST
DAVID L CLK BINSWINGER GLASS R GILBSONVILLE NC
DAVID R (HELEN O) SLSMN ANDREWS SEAFOOD H1920 INDEPENDENCE RD

COMMUNAL MAUSOLEUM IN

Guilford Memorial Park, Inc.

BEAUTIFUL AND COMPLETE INTERMENT SERVICE

PERPETUAL CARE

5900 HIGH POINT ROAD TEL. 299-5177

HIGH POINT, N. C. TEL. 882-1520

(See Page 30 Buyers' Guide)

EDWARDS
--DAVID W STUDT R403 S ELAM AV
--DELL O (WID WM L) R1112 W MARKET ST
--DOLLY (WID FREMONT) DRSMKR H3722 OAKWOOD DR
--DONALD A (RUTH K) PROF A & T COLLEGE R1406 ELLIS ST
--DONNIE (ANNIE L) (PLAZA MANOR HOTEL) H208 N BEECH ST
--DONNIE S MRS CLK SOU LIFE INS R2809 DULAIRE RD
--DOROTHY K MRS ASMBLR LISK FLY MFG R207 MUIRS CHAPEL RD
--E MACK SLSMN MITCHELL-DIXON OFC SUP R LIBERTY NC
--EDDIE R3612 TONKINS ST
--EDNA R206 MUIRS CHAPEL RD
--ELIJAH W JAN UNC
--ELIJAH W (PATRICIA) JAN UNC H508 S BOOKER ST
--ELIZ MAID CITY BD OF EDUC R2108 BOTHWELL ST
--ELIZ H MRS WITH EDWARDS FLORIST R4633 W MARKET
--ELIZ K MRS H715½ GIBSON ST
--ELLWOOD B (ELAINE D) TECH WESTERN ELEC H2414 WRIGHT AV
--ELMER B (ELIZ E) FRT HNDLR SEARS H2108 BOTHWELL ST
--ELSIE V MRS WVR CONE MILLS H408½ STATE ST APT 7
--ELTON (JESSIE S) (MOSLEY & EDWARDS) H309 N TREMONT DR
--ELTON (JESSIE S) (MOSELEY & EDWARDS) R309 N TREMONT DR
--ELWOOD HLPR CARLOTTA SUPER CLUB H2122 HUNTER ST
--ELWOOD E DRIVER HENNIS FRT LINES R3628 CALVERT ST
--EMMETT M (BEULAH M) PAINTER H409 PINE ST
--EMORY C WTCHMN BLUE BELL R RD 8
--ERVIN B (BETTY G) ENGR NORTH STATE NEWS H1837 VILLA DR
--ERVIN C USAF R753½ CHESTNUT ST
--EULA F MRS TCHR CALVIN WILEY SCH R4615 W MARKET ST
--EVA G MRS NURSE PIEDMONT MEM HOSP R1013 UNION ST
--EVELYN CASH HONEY'S DRIVE-INN
--EVELYN MRS TCHR PROXIMITY SCH H507 S AYCOCK ST
--EZRA G (GRACE P) RETD H204A MUIRS CHAPEL RD

EDWARDS FLORIST (Sam H Edwards), Floral Designs Potted Plants, Cut Flowers and Corsages, City-Wide Delivery, Members FTD "We Wire Flowers Anywhere" 4631 W Market st, Tel 299-3514

EDWARDS FLOY P (WID S D) H4619 W MARKET ST
--FORREST E JR (JEAN) STUDT H530 OVERLOOK ST
--FRANCES H EMP HONEY'S DRIVE-INN R RD 6
--FRANCES M MRS WVR CONE MILLS R RT 5 BOX 648½
--FRANCES W CLK IOWA NATL MUT INS R1413A WILDEN PL
--FRANKLIN D (EVA G) FRAMES CONE MILLS H124 OAK CT
--GEO C (BONNIE) PRES GEORGE'S MOBILE HOMES OF GREENSBORO R3320 ROCKINGHAM RD
--GEO F (RUBY C) SHIP CLK GRIFFIN BAKERY H3000 KEELER ST
--GERALD A (CECILE H) PROF A&T COL H2711 MC CONNELL RD
--GLADYS MRS MACH OPR WESTERN ELEC H604 CRANBROOK ST
--GLENN H (DOROTHY H) BUS OPR DUKE PWR R207 MUIRS CHAPEL RD
--GLENN W (JEANETTE H) (GLENN'S OIL) H2416 WRIGHT AV
--GRADY W SUPVR BLUE BELL R RT 8 BOX 1268
--GRIFFIN A (MARIAN A) BLDG CONTR EDWARDS CONTRACTING H215 MARSHALL ST
--H E (PEGGY) FILTERS P LORILLARD H2213 TEXTILE DR

GREENSBORO AWNING CO.

RETAIL — MANUFACTURERS — WHOLESALE

- Aluminum Awnings
- Aluminum Storm Windows
- Jalousies
- Aluminum Storm Doors

CAPITOL

043-45 Oakmont Ave. (ORD)

Dial 275-5389

Formal Wear Shop

Sales and Rentals

120 N. Davie St.

Tel. 274-5882

Nights and Holidays Tel. 272-8469

(See Page 68 Buyers' Guide)

STARR DAVIS CO. INC.

Contractors and Distributors

HEAT and COLD INSULATION

PIPE COVERING

502 GUILFORD AVE.

TEL. 275-8431

(See Page 46 Buyers' Guide)

GATEWAY
REALTY AND INSURANCE COMPANY
"The Gateway to Happiness"
Listings-Personalized Service for YOU
NEED A NEW HOME
We Can Help You Find The Right One
528 Guilford Bldg.
301 S. Elm St.
Tels. 275-4150
Res. 272-3275
(See Page 122 Buyers' Guide)

FORBIS and DICK FUNERAL SERVICE
"Service Above Self"
Ambulance Service
1118 N. ELM ST.
(See Page 72 Buyers' Guide)
DIAL 275-8408

Ben's Garage
Complete repairs
(See Page 14 Buyers' Guide)
549 S. Mendenhall St.
Dial 272-3503
Night Tel. 272-2408

EDWARDS H J (Margaret B), Asst Treas and Mgr Data Processing Southern Life Insurance Co, 330 S Greene st Tel 275-9681, h405 Edwards rd, Tel 299-2749

--HARRY J H408 EDWARDS RD
--HATTIE T (WID CHARLIE) H808 HAYWOOD ST
--HELEN R MRS OFC SEC INT REV SERV H111 E HENDRIX ST APT 4
--HERMAN (EULA F) H4615 W MARKET ST
--HERMAN C (DELLA M) SUPT BURL INDUS H1006 MEADE DR
--HOWARD F DELMN SUMMERS DISTRIBUTING R RD 2 BOX 483
--HOWARD J JR OFC WKR BLUE BELL R405 EDWARDS RD
--HOYT WHSEMN CENTRAL CARO WHSES R ALAMANCE N C
--HOYT P (MARY H) (DUNIVANT SEA FOOD CO) H403 S ELAM AV
--IMA J WAITRESS WOOLWORTH'S R1810 OAK
--J C JR MARKETING MGR SBT&T R215-C MC IVER ST
--J C H215 MC IVER ST APT C
--J C SLSMN N C STATE MTR CLUB R WINSTON RD
--JACK (BERNICE B) PRES BRIDES & FORMAL DRESSES INC H303 MUIRS CHAPEL RD
--JACK E (ELMIRA C) EMP GBORO HEATING & AIR CONDITIONING R1212 PORTLAND ST
--JAKE (VIRGINIA J) CRD GRDNDR CONE MILLS R RD 8 BOX 114 SUMMERFIELD NC
--JAMES PNTR R3603 BUSIC AV
--JAMES H V-PRES WADE'S DRY CLEANING CO R ALEXANDRIA VA
--JAMES H (CAROLINE E) GREENS SUPT GBORO COUNTY CLUB H4617 TOWER DR
--JAMES H R1901 ROLLING RD
--JAMES L (JEANETTE B) LABY TECH N STATE PYROPHYLLITE H3807 HALIFAX RD
--JAMES R (SYLVIA P) MECH JESSUP CO H2204 ST MARK RD
--JANE C SEC FRIENDLY ROAD BAPT CH R2412 CAMDEN RD
--JANICE STUDT R4615 W MARKET ST
--JEAN C OFC SEC GATE CITY SAV & LOAN ASSN R2300 FORTUNE LA
--JEANETTE B MRS OFC SEC ALLIED FENCE R3807 HAILFOX RD
--JENNETTE ASST TCHR BAYNES HAPPY DAY NURSERY SCH & KINDERGARTEN R1212 PORTLAND ST
--JESSIE TCHR CALVIN WILEY SCH H705 N EUGENE ST APT B2
--JO WAITRESS R1904 TAYLOR ST
--JOAN C OFC SEC GATE CITY SAV & LOAN R2300 FORTUNE LA
--JOCELYN O MRS (JOCELYN'S PLAY SCHOOL) R2300 ALBRIGHT DR
--JOE C MECH CONE MILLS R RD 2 BOX 58 BROWN SUMMIT NC
--JOHN A (EVELYN C) PSYCHOLOGIST COUNTY MENTAL HEALTH CENTER H1703 COLONIAL AV
--JOHN C (BEATRIC M) (EDWARDS OIL) H5307 FRIENDLY RD
--JOHN C JR STUDT R5307 FRIENDLY RD
--JOHNNIE B (JO ANN) MACH OPR N S PYROPHYLLITE R OAK RIDGE NC
--JOSEPH L (MARIE W) CONSTN WKR H3914 PHILLIPS AV
--JOSEPH S (CARRIE B) SPNR CONE MILLS R RD 10 BOX 922
--JUDITH B MRS CLK-TYP CONE HOSP R4119 FARMBROOKE ST
--JUDY STUDT R303 MUIRS CHAPEL RD
--K DELANE OFC SEC CARO RADIO SUP R1412 MAPLE ST
--KAY H MRS DENTAL HYGIENEST DR SYLVESTER P GAY R2110 FORDHAM BLVD
--KENNETH D (PEARL H) YDMN H609 BEST ST
EDWARDS
--KENNETH R (FRANCES W) CLASSIFIER R J REYNOLDS TOB H1413A WHILDEN PL
--KENNETH W (ELOISE) MTCEMN A T & T R RT 2 BOX 148-B
--KENNETH W (BONNIE T) PRNTR RIEGEL PAPER H3628 CALVERT ST
--L W MAIL & BAGGAGE CLK SOU RY R (GLFD COL)
--LARRY J (BARBARA M) CLK CITY A B C BD H716 ABINGTON DR
--LAURA MAID H2209 APACHE ST APT C41
--LELA W MRS SEPARATOR TROXLR HOS R RD 1 JAMESTOWN NC
--LENWOOD E TCHR LINCOLN JR HI SCH H601 E GASTON ST APT A
--LESLIE L (MARY R) BRKLYR C E LAMB CONSTN R804 JULIAN ST
--LETHA F MRS MACH OPR BLUE GEM MFG R3628 CALVERT ST
--LILLIE E (WID CHARLES H) H2320 DELLWOOD DR
--LILLIE P (WID JULE) H1006 WILLOW RD
--LINDA M STUDT R5307 FRIENDLY RD
--LIVINGSTON E (NELLIE) ASSOC ROBT E L PETERSON ARCHTS R ASHEBORO NC
--LOIS CLK BUPL INDUS R703 NORTHRIDGE ST
--LOUISE MRS MAID H2128 EVERITT ST APT D
--LOUISE G MRS COOK JACK HOUSE H700 GRANITE ST
--LOUISE P MRS TELLER HOME FED SAV & LOAN R1209 ONSLOW DR
--LULA MRS R101 BELLEMEADE ST
--MACK A (JUDITH B) OFC MGR RYDER TRUCK RENTAL H4119 FARMBROOK DR
--MADGE E MRS ASST ACCT JEFFERSON STD LIFE INS R2316 FORTUNE LA
--MAE B (WID HERBERT) R1911 HARDIE ST
--MAE C STUDT R2209 APACHE ST APT C41
--MAMIE MRS REC DEPT JOSEPH RUZICKA INC R BOX 564 GIBSONVILLE NC
--MARCUS C (MARY L) SLS MGR WAYSIDE REALTY R RT 1 ELON COLLEGE NC
--MARIAN OPR DE LUXE BEAUTY SHOPPE R215 MARSHALL ST
--MARVIN E JR (PATRICIA A) SLSMN C B DRUG CO H2318 FERNWOOD DR
--MARY MRS OFC SEC E N BEARD LBR R OLD REIDSVILLE RD
--MARY MAID H524½ HIGH ST
--MARY L TECH US INT REV SERV R4234 HARVARD AV
--MAUDE J (WID RICHD D) R2412 CAMDEN RD
--MAURICE A (OLGA B) SLSMN H3507 DOGWOOD DR
--MAXINE H MRS CLK PRAGO GUYES R4404 TRINITY AV
--MAYLISSA S (WID GILES N) H4312 HARVARD AV
--MELVIN L (RACHEL B) PROD SERV DEPT WESTERN ELEC H811 S LINDELL RD

EDWARDS & MILLS INC, Paul R Edwards Pres, Wm H Mills V-Pres, James C Mills Sec-Treas, Contractors Plumbing, Heating and Air Conditioning, 5718 W Market st, PO Box 11376, Tel 299-6309

--NANCY MRS RECPT DR STUART A ABRAHAMS R2514 NETHERWOOD DR
--NELLIE R1107 BILBRO ST
--NELLIE A (WID P L) H2214 PATTERSON ST
--NOAH E (KIM P) DEPT MGR AM AGRICO CHEM H546 WOODVALE DR
--NORMA F MRS OFC SEC 1ST UNION NATL BK R KERNERSVILLE NC
--NORMAN C DIST REP GENL MTRS ACCEPTANCE R REIDSVILLE NC
EDWARDS OIL CO (JOHN C EDWARDS) 1111 WILLOWBROOK DR
EDWARDS OLIVER L GRADER KIRKMAN & KOURY R STAR ROUTE OAK RIDGE NC
--PATRICIA R2128 EVERITT ST APT D
--PAUL J WVR CARTER FABRICS R2306 FREEMAN MILL RD
--PAUL O (VIRGINIA B) DRIVER MODERN GARBAGE SERV H1614 BEAUFORT CT
--PRISCILLA T PKR BLUE BELL R RT 1 BOX 85
--R N MECH SOU ELEV R CHARLOTTE NC
--RACHEL B MRS (MODEL BEAUTY SHOP) R811 S LINDELL RD

Binswanger Glass Co.
Established 1872
Headquarters for Glass For Over 94 Years
Serving 15 Southern States
Auto Glass Replacement
Plate Glass
Window Glass
Mirrors
Safety Glass
Store Front Specialists
Authorized Distributors for Libbey-Owens-Ford
Air-Seal Windows
Armstrong Building Material
Largest Stock in the South
2710 Patterson
Dial 292-2930
(See Page 80 Buyers' Guide)

WADE'S OIL COMPANY, Inc.
● FUEL OIL ● KEROSENE ● GASOLINE ● MOTOR OILS
P. O. Box 88, Mt. Hope Church Rd., McLeansville, N. C.
Dial 273-5703 and 274-8046
(See Page 70 Buyers' Guide)

CADILLAC
OLDSMOBILE
601 E. Bessemer Av. and Percy St.

(See Page 6 Buyers' Guide)

Sales and Service
Phone 275-9641

EDWARDS RALPH P (Bennie H), Senior V-Pres Home Federal Savings & Loan Association of Greensboro, 113 N Greene st, Tel 275-7211, h2211 Friendly rd, Tel 273-3819

--REBECCA S (WID J ADAMS) H1910 FAIRFAX RD
--RICHD (IRMA J) MECH DUKE PWR H1703 TROGDON ST
--RICHD S JR (BARBARA J) DEPT MGR SEARS H2429 NEW ORLEANS ST
--RICHD T JR (REBECCA) EMP BULLOCK & HUMBLE H1010 WESTSIDE DR APT 5
--ROBT A O JR (BETTY R) ADJ CRAWFORD & CO INS ADJS H2614 SHADY LAWN DR
--ROBT C (SANDRA D) DATA PROCESSING SLSMN IBM H2700 COURTNEY LA
--ROBT G STUDT R2201 ST MARK RD
--ROBT L (MILDRED H) AGT STATE CAPITAL LIFE INS H2201 ST MARK RD
--ROBT L (DORIS E) HLPR WELBORN ELEC H108 LAWRENCE ST
--ROBT W (MADGE) ASST OFC MGR TRADERS CHEVROLET H2316 FORTUNE LA
--ROBT W MACH KAYSER-ROTH HOSE R BURLINGTON N C
--ROGER P H230 SOUTH PARK DR APT 13
--POMIE M (ADAH J) (GREENSBORO BARBER & BEAUTY SUPPLY CO) H112 S TREMONT DR
--ROY C MECH TALLEY LNDRY MACH R610 PARK AV
--ROY J SERVMN PIEDMONT NATURAL GAS R116 WALNUT CIR
--RUFUS D (VIVIAN) SLSMN PET MILK R RD 4 BOX 140
--RUSSELL L (MARY C) ASST CREDIT MGR SEARS H1200 HUFFINE RD
--RUTH A MRS R2700 SUMMIT AV
--SALLIE MAID GBORO VET HOSP R GIBSON ST
--SALLY H MRS MAID GBORO VET HOSP H909 GIBSON ST
--SALLY W MRS BKPR MODERN BEAUTY SUP R2316 N ELM
--SAML H (KAY H) MGR PIEDMONT MINERAL H1510 W MEADOWVIEW RD
--SAML H (ELIZ H) (EDWARDS FLORIST) H4633 W MARKET ST
--SARAH L MRS DENTAL ASST DR JAMES L HENSON R2602 FAIRWAY DR
--SAVANNAH C (WID ERVIN G) BUYER BELK'S R209 LEFTWICH ST
--SOLOMON D (BETH T) CLK PO H2220 HUBERT ST
--STARLING T (BERTHA J) TAPPER CONE MILLS H703 LAW ST
--STEVE TICKET AGT UNION BUS STA R604 CRANBROOK
--SUE STUDT R2316 N ELM ST
--SUE L (WID THOS R) H633 WALKER AV
--SUSAN R (WID J P) H1004 RICHARDSON ST
--SUSIE MRS H1105 EASTON ST
--SUSIE H (WID WALTER S) SMSTRS MONTALDO'S H2517 CARROLL ST
--SWANNIE T MRS NURSE 508 BENJAMIN PKWY H506 BENJAMIN PKWY
--T HOWARD (CHRISTINE M) SLSMN BECK MTR H2300 FORTUNE LA
--TERRIE (KATE S) H1726 LURAY ST
--THELMA S MRS MAID H856 BURBANK ST
--THEO R1101 E BARTON ST
--THOS (MAUDE E) H1518 DUNBAR ST
--THOS D (BETTY R) SUPT AIRE-FLO HEATING & AIR CONDITIONING H2723 ROCKWOOD RD
--THOS H (CHRISTINE M) SLSMN BECK MTR R2300 FORTUNE LA
--THOS H STUDT R2300 FORTUNE LA
--THOS R (SALLY W) (MODERN BEAUTY SUPPLY) H2316 N ELM ST
--THOS R III STUDT R2316 N ELM ST
--TINA L CLK PILOT LIFE INS R408 EDWARDS RD
--TOMMY D STUDT R2723 ROCKWOOD RD
--VESTIL L (DOLLY M) H702 S CHAPMAN ST
--VIRGIL L (AMANDA R) SUPVR CITY PKS & RECREATION DEPT H1811 RANDOLPH AV
--VIRGINIA D MRS R903 LOGAN ST
VIVIAN B CONVERTER CONE MILLS R RD 4 BOX 140
W THOS (MAMIE M) H4209 OAKLAND AV

EDWARDS WADE H (Avis S), Pres-Treas Wade's Dry Cleaning Co Inc, 607 S Elm st, PO Box 4034, Tel 272-7422, h1901 Rolling rd, Tel 273-4169

KEY Realty Co
REAL ESTATE
SALES—BUILDERS
APPRAISERS
1020 E. WENDOVER AVE. TEL. 275-7242
(See Page 123 Buyers' Guide)

EDWARDS
--WALTER H703 JOHNSTON ST
--WALTER C (LOUISE P) ASST SEC-GENL MGR TRADERS CHEVROLET CO H1209 ONSLOW DR
--WALTER F (JOCELYN O) SHIP CLK RHODES FURN H2300 ALBRIGHT DR
--WANDA OFC CLK SPARKY'S HARLEY-DAVIDISON SALES R CLIMAX N C
--WM JR STUDT R2820 PINE KNOLL PL
--WM D (ELSIE K) PROD MGR A&P H2820 PINE KNOLL PL
--WM L (MARY D) BEAMER CONE MILLS H913 HIGHLAND AV
--WILLIE CONCRETE FNSHR GBORO CONCRETE CONSTN R1018 S CEDAR ST
--WILLIE J (BARBARA A) CASTER MABIE BELL H411 OAKMONT AV APT B
--WILLIS D GLAZIER SOU PLATE & WINDOW GLASS R TROXLER TRAILER CT
--WILLIS G (LYDIA S) GLAZIER SOUTHERN PLATE & WINDOW GLASS H1005 ALAMANCE RD
--ZANIE (ADDIE) JAN H1708 SHERWOOD ST
--ZANNIE A (JULIA H) H1107 BILBRO ST
EFIRD IRA P JR (STELLA B) DENTIST 1309 N ELM ST H208 IRVING PL
--JOHN F (MARGUERITE A) ENG SOU RY H1553 LOVETT ST
EFLAND BARBARA F STUDT R1907 MADISON AV
--MACK P JR (MILDRED F) SLSMN COATS & CLARK THREAD H1907 MADISON AV
EFRID JAMES R903 DILLARD ST
EGBERT GORDON W (GRACE) STORE MGR ECKERD'S DRUG STORE H1121 W NORTHWOOD ST
--JAMES M (MARY LOU) PHARM GATE CITY PHARM H3401 KENMORE ST
--THOS USA R1121 W NORTHWOOD ST
EGERTON & ALSPAUGH
PARTNERS
LAWRENCE EGERTON JR
JAMES A ALSPAUGH
ASSOCIATE PARTNER
JAMES B RIVENBARK
W DOUGLAS ALBRIGHT
ATTORNEYS-AT-LAW
222 COMMERCE PL
TELEPHONE 273-3602
EGERTON GEO G (DORIS I) SLSMN UNITED SECURITIES H2603 FAIRWAY DR
--JOHN H ROOFER GRIFFIN ROOFING R1010 W MC CULLOCH ST
--LAWRENCE (MARY G) RETD H314 W BESSEMER AV
--LAWRENCE JR (SHIRLEY A) (EGERTON & ALSPAUGH) H608 WOODVALE DR
EGERTON WHOLESALE CO LEWIS J LOVELAND MGR WHOL TOBACCO 610 WALKER AV
EGGLESTON ANNA J WVR CONE MILLS R PO BOX 2585
--EDW M (JERLEAN H) STMFTR JACKSON PLMB & HTG H802 ROCKETT ST
--ELBERT D (JUNE P) CARRIER PO H905 LOWDERMILK ST
--JAMES C (CELIA D) WVR CONE MILLS R RD 6 REIDSVILLE NC
--JOHN G (ROBERTA B) PNTG CONTR 718 WALKER AV H718 WALKER AV
EHLE ROBT S (PEGGY M) CLK SEARS H3024 ROBIN HOOD DR
EHRLICH ROBT B (MARY L) UNDWRTR HARLEYSVILLE INS H1107 BUCKINGHAM RD
EICHELBERGER RICHD W (LUCILLE L) BUYER SEARS H2309 ALBRIGHT DR
--ROBT S (MARGT C) SLSMN ARCHER ALUMINUM H1804 HUNTINGTON RD
EICHHOLTZ M LOUISE DENTAL ASST DR J ROSS PRINGLE R2325 HIAWATHA DR

ODELL MILL SUPPLY CO.
★
Textile and Industrial Supplies
★
300 N. Forbis St.
Tel. 272-2113
(See Page 145 Buyers' Guide)

J. D. Summers Construction Co.
General Contractor
Commercial - Industrial - Residential — Additions and Alterations
Mitchell Steel Buildings
3122 Battle Ground Rd., P.O. Box Plaza 9463
Nights 288-2851
Tels. 288-4061
(See Page 49 Buyers' Guide)

CONVENIENT
ttleground Branch
804 Battleground Ave.
wis Street Branch
22 E. Lewis
stallment Loan Dept.
4 N. Elm St.

Greensboro's
FIRST UNION NATIONAL BANK OF NORTH CAROLINA
NORTH CAROLINA'S FAMILY OF HOME TOWN BANKS
Greensboro Main Office - Southeastern Building
105 E. Market St., P.O. Box 3468
Dial 274-3201 (All Depts.)
(See Page 20 Buyers' Guide)

BRANCHES
Summit Shopping Center Branch
926 Summit Av.
Spring Garden Branch
3101 Spring Garden
Farm Service Dept.
122 E. Lewis

HONEY DIP DOUGHNUTS

Just A Touch Of Honey

Griffin Baking Co., Inc.

3908 W. MARKET ST.
Tel. 299-2491

and 4411 W. MARKET ST.
Tel. 299-1521

(SEE PAGE 19 BUYERS' GUIDE)

MR R AND COMPANY
Complete Janitorial Service
Greensboro, N.C. Tel. 275-8150
(See Page 95 Buyers' Guide)
Winston Salem, N.C. Tel. 723-0089
1205 Fairview St.
811 W. 5th St.

Southern Life
INSURANCE COMPANY

Established 1927
Home Office: Southern Life Bldg. 330 S. Greene St., Dial 275-9681
General Agent: 338 N. Elm St., Dial 275-8593
(See Page 90 Buyers' Guide)

Hembree Builders
CUSTOM BUILT NEW HOMES
• Siding • Roofing • Storm Windows • Carports
• Porch Enclosures • Rooms
(See Page 48 Buyers' Guide)
1515 HOLBROOK ST. TEL. 273-0652

EICHHORN C RICHD (EVE A) MGR DIXIE QUILTING H2307 LAFAYETTE AV
--CAROL PRIN SEC GBORO COLLEGE R855 W BESSEMER ST
--CHARLES (LORETTA) SLSMN H2509 CHERBONNE DR
--CHARLES R CLK CONE MILLS R2307 LAFAYETTE ST
--ELIZ M DEP COUNTY CLK OF SUPERIOR CT R1005 BLAIR ST
--EVE-ANNE FELLOW UNC
--FRED G (MARY S) (A M PULLEN & CO) H910 DOVER RD

EICHHORN GEO C (Hermene W), V-Pres Vick Manufacturing Division Richardson-Merrell Inc, 737 Milton st nr Spring Garden st, Tel 272-3116, h1504 Kirkpatrick pl Tel 272-8830

--JOHN J (MARGT L) MGR HOME LIFE INS CO OF NEW YORK H1005 BLAIR ST
--LORETTA M MRS LABY TECH CONE HOSP R2509 CHERBONNE DR
--MARY K STUDT R910 DOVER RD
EICHOLTZ M LOUISE DENTAL ASST DR J ROSS PRINGLE R2325 HIAWATHA DR
--PRICILLA K STUDT R2325 HIAWATHA DR
EIDSON KENNETH H (ELIZ S) ACCT A M PULLEN & CO R1717 WALKER AV
EILER CORNELIA MRS CFC CLK PREM PAYMENT CO R2311 MARKLAND DR
--FRANK A (CORNELIA P) OFC KING INN MOTEL H2311 MARKLAND DR
--HARRIET TCHR AYCOCK JR HI SCH R2311 MARKLAND DR
--KENNETH STUDT R2311 MARKLAND DR
EINSTEIN THOS L JR (MAXINE M) SPORTS WRTR GBORO NEWS H2906 FAIRFIELD AV
EISENBAND ARTH STUDT R4222 OAKLAND AV APT K
--BETTY S MRS (ROSEBRIAR APARTMENTS) R4222 OAKLAND AV APT K
--ROBT STUDT R4222 OAKLAND AV APT K
--SOL (BETTY S) (E&B SLS) H4222 OAKLAND AV APT K
EKLER CHARLES B (AUDREY S) ATTY INT REV SERV H3907 GALWAY DR
EKSTROM DAVID B JR (DORIS B) REP CARBIC-HOECHST CORP H2417 MADISON AV
--DAVID B R2417 MADISON AV
--R DAVID STUDT R2417 MADISON AV
EL ROCCO CLUB THE (ALEX G FAUCETT) RESTR 1910 E MARKET ST
ELAM APPLIANCE CO (THOS E BROWN) 604 S ELAM AV
ELAM AVENUE BARBER SHOP (VOIGHT E EVERHART) 600 S ELAM AV
ELAM BEAUTY SHOP (SARA G BOSHER) 2215 WALKER AV

ELAM CLEANERS & LAUNDRY (Donald E Johnson), Expert Cleaning and Laundry, One Day Service, Radio Dispatched Delivery Service, 602 S Elam av, Tel 275-1475

ELAM HARPER J III (MARY) ASST SEC CONE MILLS CORP H1207 SUNSET DR
--HARPER J JR (ELIZ M) ACCT 1821 PEMBROKE RD H319 N ELAM AV
ELCOCK WALTER B III STUDT R1607 CARLISLE RD
--WALTER B JR (MARY J) V-PRES-TREAS RICHARDSON CORP H1607 CARLISLE RD
ELDER ADDISON L SECTMN CONE MILLS R1906 LEE'S CHAPEL RD
--CHARLIE C (FRANCES C) RETD H607 UNIVERSITY DR
--HENRY W DFR CONE MILLS R1607 LEE'S CHAPEL RD
--HUBERT W (DONNA B) MAIL HDLR P O H3803 PHILLIPS PARK DR
--J ALVIN (REBECCA W) PNTR SEARS H1530 RIDGEWOOD AV
ELDER
--J VIRA ASST CASH MASS PROTECTIVE ASSN R1530 RIDGEWOOD AV
--MARCUS H DFR CONE MILLS R1513 TEXTILE DR
--MARGIE L CATCHER P LORILLARD R1530 RIDGEWOOD AV
--PEARLY E OVERSEER CONE MILLS R RD 2 BROWNS SUMMIT NC
--RALPH E (MARTHA) MGR THRIFT LOAN CO INC H2010 SHARONBROOK DR
--ROBT C JR (EDNA H) CLK PO H3811 MOSBY DR

ELDER THOS H JR (Aileen S), V-Pres-Mgr Guilford Memorial Park Inc, 5900 High Point rd, Tel 299-5177, h1200 Blain st, High Point, N C, Tel 882-1520

ELDERS ENOCH C (NORMA C) DRIVER DUKE POWER R SUMMERFIELD N C
ELDRIDGE BURT S III USAF R1812 MADISON AV
--BURT S JR (MILDRED N) ASST SEC POMONA PIPE PRODUCTS H1812 MADISON AV
--BURT S (OLA S) H1812 MADISON AV
--CHANCER L JR STUDT R1049A ARMSTRONG ST
--DORIS J STUDT R1812 MADISON AV
--GWENDOLYN S MRS TCHR WASHINGTON SCH R207A N LUTHER ST
--JESSIE C MRS H2101 HIATT ST
--MILDRED N MRS OFC SEC CHILDREN'S HOME SOC OF NC R1812 MADISON AV
--ROBT L (GWENDOLYN S) H207A N LUTHER ST
--SHARON E TCHR R1812 MADISON AV
--VIRGINIA A STUDT R1812 MADISON AV
ELEARZEL RUTH MAID R208 GILLESPIE ST APT B
ELEASE BEAUTY SHOP (MRS ELEASE J MAYNARD) 3109 BRANCHWOOD DR
ELECTRIC ELEMENT & CONTROL CO (DEAN WAGONER JR) HTG EQUIP 1015 HUFFMAN ST RM 5

ELECTRIC SERVICE & SALES INC, W H Morrison Jr Pres W H Morrison Sr V-Pres, Mrs Joy C Morrison Sec-Treas, Electric Motors and Tools, Sold and Repaired 867 Huffman st (ORD), Tel 275-5321

ELECTRIC SUPPLY & EQUIPMENT CO
W A LANCASTER, PRESIDENT
R S HUNT JR (BURLINGTON, N C), VICE-PRESIDENT
H B WHITCOMB, VICE-PRESIDENT
OTIS W DEESE, SECRETARY
PAUL G BOONE, TREASURER
WHOLESALE DISTRIBUTORS AND JOBBERS
ELECTRICAL SUPPLIES, FIXTURES, POLE LINE HARDWARE AND TRANSFORMERS
1812 E WENDOVER AV
TELEPHONE 272-4123
BRANCH HOUSE
1221 WEBB AV
BURLINGTON, N C
TELEPHONE 227-2044
(See Page 60 Buyers' Guide)

ELECTRIC SUPPLY INC OF GREENSBORO N C, Harvey T Jenkinson V-Pres-Mgr, Wholesale Electrical Supplies Appleton Electric Products, Benjamin Lighting, Electromode Comfort Heating, Hubbell Wiring Devices and Square D Products, Nutone Products, Virden Lighting Rear 1502 Mill st,, Tel 275-8493 (See Page 62 Buyers' Guide)

ELECTRO-MECHANICAL ENGINEERING CO OF GREENSBORO RA BARNWELL MGR MACHY DISTR WHOL 1300 W LEE ST
ELECTROLUX CORP L CLINTON FRANKLIN MGR 712 W MARKET ST
ELEVATED FLOORING SYSTEMS (GLENN V HALL) 209 MIMOSA DR
ELIG CHARLES J R115 FALKENER DR
ELITE BEAUTY SHOP (MRS VIRGINIA V MARTIN) 108½ W MARKET ST
ELITE CLOTHIER'S (WM L LOMAX) 1322 E MARKET ST
ELIUM HARRY L (MABEL A) DFR CONE MILLS H2117 CYPRESS ST

Service Plus Quality
WILLIAMS STEEL COMPANY, INC.
STRUCTURAL and MISCELLANEOUS STEEL FABRICATORS
PORTABLE WELDING SERVICE
Stanley-Williams Rd. P.O. Box 3326 *(See Page 143 Buyers' Guide)* Tel. 299-04

GATE CITY PAINT CO., Inc.

PAINT and WALLPAPER HEADQUARTERS

ARTISTS' MATERIALS

110 N. Greene St. *(See Page 110 Buyers' Guide)* Tel. 273-1764

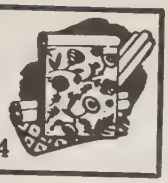

ELIUM
--HARRY L JR (REBECCA C) MACH HERCULES MACH WKS H307 GUERRANT ST
--SYLVIA F MRS H3205 JAMES PL
ELKINS ARWANA WAITRESS TODDLE HOUSE H410 S EUGENE ST APT 3
--BERTHA A (WID HUGH J) R1212 PARK AV
--BONNIE L H3413 WICHITA PL
--BONNIE L JR (BESSIE F) PIPEFTR CONE MILLS H3410 WICHITA PL
--C HOWARD (RUTH G) (WALTON'S SHOE SHOP) H2705 CHANTILLY PL
--CAROL W (MILDRED A) SUPT MEYER'S H104 E AVONDALE ST
--CHRISTY F USA R4308 PRINCETON AV
--CLAY L (VELMA M) MLDR BROGDON'S FDRY H1511 HIGHLAND AV
--CLYDE S (MARGT M) POLICEMN CITY POLICE DEPT H1411 W MEADOWVIEW RD
--CLYDE S POLICEMN CITY POLICE DEPT R818 GREGORY ST
--DARRELL STUDT R104 E AVONDALE ST
--DAVID W (RUTH R) (GOLD BOND EXTERMINATING CO) H113 E LEE ST
--ELLIOTT S (JANE) SUPVR S ATLANTIC BONDED WHSE H1300 CLERMONT ST
--GEO V (FAYE). ELEC ENG BURL INDUS H1700 GATEWOOD AV
--GLORIA J STUDT R2706 CHANTILLY PL
--J D (FRANCES A) SLSMN MC MILLAN'S UNIFORMS H118 ERWIN ST
--JACK D (MURIEL H) SLSMN STEDMAN MFG CO H206 LYNBROOK DR
--JANE COUNTERWN ONE HOUR VALET
--JANICE J MRS MACH OPR GBORO MFG H719 COMMUNITY CT
--JANICE S OPR SBT&T R3410 WICHITA PL
--JIMMY J (JEAN) MECH E F CRAVEN CO R1228 TUCKER ST
--L WAYNE (BETTY B) CONSTN WKR T & J CONSTN H2722 AZALEA DR
--LARRY F STUDT R4308 PRINCETON AV
--LULA B (WID HERMAN C) H4308 PRINCETON AV
--LYNDON R (MARTHA S) ASST MGR WADE'S DRY CLN H308 ISABEL ST
--MARTHA S MRS OFC SEC WADE'S DRY CLN R308 ISABEL
--MILDRED A MRS DEP COUNTY CLK OF SUPERIOR CT R104 E AVONDALE ST
--RICHD H111 E LEE ST
--ROMAN J (EMIRA P) JAN CAESAR CONE SCH H869 BELLEVUE ST APT 1
--RUTH R MRS SEWER BLUE BELL R113 E LEE ST
--KINS TIRE CO (WM A ELKINS) TIRES 1901 E BESSEMER AV
--KINS VELMA M MRS DEPT MGR CHARLES STORES R1511 HIGHLAND AV
--M A (MARJORIE C) (ELKINS TIRE CO) H2213 OAK HILL DR
--M D STUDT R4308 PRINCETON AV
--ILLIE J (WID VAN B) SLSWN BELK'S H603½ SCOTT AV
--ODROW W (MARGT O) CLK WADE'S DRY CLN R3929 PLEASANT GARDEN RD
--S CLUB CHARLES DI MARIA MGR 1949 BATTLEGROUND AV
--A'S BEAUTY SHOP (MRS ELLA L WEATHERMAN) 1113 ELWELL AV
--EDGE G LOUISE R724 W LEE ST
--ARRIETTE R MRS AIDE CONE HOSP R5110 WATLINGTON RD
--ENRY C (ETHEL J) DRIVER J P STEVENS & CO H724 W LEE ST
--EN WILBUR H HLPR METCO PRODUCTS R717 DILLARD ST
--ILBUR R (AGNES J) MACH OPR GRIFFIN PIE H717 DILLARD ST
--ENWOOD LUTHER W (HORTENSE K) UNDWRTR IOWA NATL UT INS H3303 CANTERBURY ST
--IY K STUDT R3303 CANTERBURY ST
--R ALBERT H (PEGGY B) ASST MGR THOMAS & HOWARD 312 WARREN ST
--TTY J CLK SEARS R1902 RYAN ST
--JANE CLK BURL INDUS R1815 JOYCE ST
--ARLOTTE STUDT R1817 DUBLIN DR
--ROTHY M ASST PROF A&T COL R427 BENNETT ST
--IZ C MRS SUPVR COUNTY HEALTH DEPT R1708 RIENDLY RD

RUFFIN & RUFFIN

REALTY AND CONSTRUCTION, INC.

real estate

935 BEST STREET

BUILDING Contractors

DIAL 273-8641 NIGHT TELS. 272-9900 or 275-0198

(See Page 48 Buyers' Guide)

ELLER
--ELMO L (NELLIE) SHIP DEPT SEARS H1413 ELMER ST
--ETHEL MRS COUNSELOR GBORO COLLEGE R815 W MARKET ST
--FAYE SERV ASST SBT&T R P O BOX 11291
--GLORIA SLS DEPT PAUL ROSE STORE R1902 RYAN ST
--HAZEL W RECPT TOWN HSE MTR LODGE H705 PARK AV
--JOSEPH R (GLORIA E) STORE MGR TOP VALUE REDEMPTION STORE H1902 RYAN ST
--K L JR SUPVR COUNTY DEPT PUB WELFARE R312 ANCHOR DR
--M ELIZ CLK SEARS R3602 BUSIC AV

ELLER MEMORIAL BAPTIST CHURCH
REV GERALD C PRIMM, PASTOR
EDWIN F CHENOWETH
MINISTER OF MUSIC AND EDUCATION
1200 4th ST (PROX)
TELEPHONE
272-8437

ELLER MINNIE P MRS BILLER SEARS H3602 BUSIC AV
--RAYMOND J (WYBURN W) MGR LITTLE G I H1815 JOYCE ST
--REUBEN V (CHARLOTTE F) SLSMN ABBOT LABY H1817 DUBLIN DR
--ROBT L DRIVER CARO QUALITY BLOCK R3900 STANLEY DR
--SAM B (BRENDA) MECH KEY'S BLK REPR
--VIRGINIA R422 W GASTON ST
--WAYBURN E CLK BURL INDUS R1815 JOYCE ST
--WM R AGT INTERSTATE LIFE & ACCIDENT INS R STONEVILLE N C
--WM W JR (CELIA S) SUPVR PILOT LIFE INS H3007 SHAMROCK DR
ELLERBE FLETA (WID PERCY) H727 GILLIES CT
ELLERBRY SYLVIA (WID WISDOM) H2133 MC CONNELL RD
ELLERBY GLADYS M MRS COOK EAT WELL CAFE H747 JENNIFER ST APT 4
ELLINGTON A G MRS H1101 N ELM ST APT 104
--ANNIE B VERIFIER OPR COUNTY DATA PROCESSING CENTER R403 WALSER RD
--ARTH J EQUIP OPR KIRKMAN & KOURY R RT 1 SUMMERFIELD N C
--BARBARA J MRS TYP JEFFERSON STD LIFE INS R308 HAZELWOOD DR
--BENJ F SHT MTL WKR W H SULLIVAN CO R3720 MARTIN AV
--BENNIE F (PATSY C) TEX WKR CONE MILL H3403 CALUMET PL
--BILLY H714 PARK AV
--D ROOSEVELT OFC MGR PIEDMONT WELDING SUP R RD 5 BOX 418
--DAVID E (NORMA B) INSTALLER NORTH STATE TILE H1705 ORLANDO ST
--FRED EMP SUNBEAM BKRY R421 ARLINGTON ST
--GRACE WAITRESS ECKHERD'S DRUG STORE H1311½ GROVE ST APT 3
--GUY J HLPR CITY DEPT PUB WKS R RD 2 BOX 297
--ILA W CLK CONE MILLS R400 BERRYMAN ST APT H
--JAMES B FORMN KIRKMAN & KOURY R400 BERRYMAN ST APT H
--JEAN STUDT R1705 ORLANDO ST
--JOEL D (MINNIE M) RETD R3219 OBERLIN DR
--KENNETH F (MARIAN B) ASST SUPVR STATE DEPT MTR VEHICLES H1302 QUAIL DR
--KENNETH F (WILMA L) MGR AMERICAN DRY CLNRS H4102 ASHMORE DR
--LOUELLA P MRS R1410 WILLOW RD
--LUCY P MRS INSP CONE MILLS R RD 2 BOX 324-M

GATE CITY TIRE CO., Inc.

Specializing in

Truck and Passenger Tires

Tire Recapping
Tire Repairing
Wheel Balancing
Batteries

U.S. ROYAL TIRES

229 N. FORBIS ST.

Tel. 274-8451

(See Page 147 Buyers' Guide)

S. T. WYRICK & CO.

Office Equipment and Supplies

Complete Office Layout Service

Engraving
Printing
Rubber Stamps
Portable Typewriters

DIAL 272-4133

(See Page 108 Buyers' Guide)

K & W FLOOR & WALL SPECIALTY CO.

Everything For The Do-It-Yourself Trade

LINOLEUM
RUBBER — CARPETS
415 BATTLEGROUND AVE.

Armstrong FLOORS

VINYL — ASPHALT
CEILING TILE
TEL. 274-7611

(See Page 67 Buyers' Guide)

DIXIE
Car Rental
Service, Inc.

Featuring
CHEVROLET
STATION WAGONS
CORVAIR
MUSTANG
GALAXIE 500
PONTIAC
TEMPEST

Free Pick-Up and Delivery

WE HONOR AMX AND DINERS CREDIT CARDS

807 Summit Av.
Tel. 275-7208

3632 Spring Garden St.
Tel. 299-9896

(SEE PAGE 17 BUYERS' GUIDE)

CAROLINA REALTY CO.

SALES - RENTALS

APPRAISALS
LEASES
PROPERTY MANAGEMENT

316 S. Eugene St.
Phones
272-5357
and
274-1334
(See Page 121 Buyers' Guide)

AAA
Furniture Company
We Special Order Anything in Furniture at Very Low Prices
440 BATTLEGROUND AVE. TEL. 272-1222 — 274-87
(See Page 76 Buyers' Guide)

Harry L. Hill
LICENSE NO. 2758
General Contractor
BUILDER OF BETTER HOMES
1007 Westridge Rd.
P.O. Box 8657
Telephone 299-2215
(See Page 48 Buyers' Guide)

ELLINGTON
--MARIAN B MRS NURSE DR JOE W FRAZIER R1302 QUAIL DR
--RITA INSTR GBORO SCH OF BEAUTY CULTURE R2601 SPRINGWOOD DR
--RUSSELL O (ACME PRNTG) R3009 LIBERTY RD
--SAML (BARBARA) (SAM'S CATERING SERV) H308 HAZELWOOD DR
--VERLIE A (WID A L) PKR BOBBY BURNS INC R2318 HUBBARD ST
--WALTER L (BILLIE J) HTG & AIR CONDITIONING H2901 BRANCHWOOD DR
ELLINWOOD EVERETT H (HULDA H) DIR COUNTY HEALTH DEPT H1601 N COLLEGE PARK DR
--GEO H STUDT R1601 N COLLEGE PARK DR
ELLIOT SEE ALSO ELLIOTT
--REBECCA M MRS WNDR CONE MILLS R815 HOMELAND AV
--RON (CARLA) SLSMN MEYER'S H2303 MAYWOOD ST
--VIRGINIA D H336 BELLEMEADE ST APT 104
ELLIOTT SEE ALSO ELLIOT
--A J (LOUISE) INS AGT BANKER'S LIFE & CASUALTY INS H3808 BAYLOR ST
--ALBERT A CLK ATKINSON'S GRO R512 TATE ST
--AZIEVELL WATCH REPR 1623 NELSON ST H1623 NELSON ST
--CHARLES A (RUTH M) MECH B&H SERV H2713 SHADY LAWN DR
--CLAYTON S (LILLIE L) H507 STIRLING ST
--DON CHF CLK USDA R LEXINGTON N C
--DONALD G BUYER VICK CHEM H2022 PINE BLUFF ST
--ERNEST J (LOUISE W) (ELLIOTT PLUMBING CO) H630 N ELM ST
--FRANCES W MRS NURSE DR JAMES S WHITE JR H1005 GRAYLAND ST
--GEO H (BETTY B) MECH BECK MTRS H2819 PINE KNOLL PL
--GEO H JR STUDT R2819 PINE KNOLL PL
--HAROLD B SLS MGR ED V TURNER SIGN R2024 WALKER AV
--JAMES M ANNOUNCER WCOG RADIO STA H900½ N ELM ST
--JAMES M CARP LUPER INC R3217 HARTE PL
--JOHN J (IDA M) RETD H403 SYKES AV
--JOHN J JR CLK CONE MILLS R403 SYKES AV
--LOUISE G MRS INSTR GLFD COL DOWNTOWN DIV R1700 ELKHART DR
ELLIOTT LUMBER CO RALPH ELLIOTT PRES-TREAS WHOL 612 PASTEUR DR RM 406
ELLIOTT MARGT OPR S B T & T R2512 SPRING GARDEN ST
--MARGT G MRS TYP A M PULLEN & CO H3702 PARKWOOD DR APT C
--MARY B SERV REP SBT&T H2512 SPRING GARDEN ST
--MAZIE G MRS H1623 NELSON ST
--OSCAR E JR (LOUISE G) STATE EDITOR GBORO NEWS H1700 ELKHART DR
--PATRICA A MRS STEN PA NATL MUT CAS INS R701 CARROLL ST
--PHYLLIS STUDT R622 FOREST ST

ELLIOTT PLUMBING CO (E J Elliott), Contracting and Repairs, Over 28 Years Experience, 24 Hour Service 630 N Elm st, Tel 273-0810

ELLIOTT RALPH E (MARTHA C) PRES-TREAS ELLIOTT LUMBER CO H610 ROLLINGWOOD DR
--RAY (MARGT) EMP KNOLL PHARMACY H1303 W WENDOVER AV
--REBECCA MRS PHARM FAIRVIEW PHARMACY R1606 LESLIE RD
--RICHD A (MARY B) MACH OPR GLFD MILLS H3805 HEWITT ST
ELLIOTT
--RILEY A JR (MARY H) (FLORAL WIRE PRODUCTS) H460 FRIENDLY RD
--ROBT SERVMN ED V TURNER SIGN R1201 OAKMONT
--ROBT W (REBECCA H) YOUTH & CAMP DIR UMCA H1606 LESLIE RD
--RUTH E OFC SEC CARO STL R507 STIRLING ST
--STEVE STUDT R1005 GRAYLAND ST
--W RALPH (JOYCE H) ASST MGR INDUSTRIAL FDRY & MF H1009 W NORTHWOOD ST
--WM J (GLENNESS) MECH T&A TRUCKING R3702 PETERSO ST
ELLIS ADA (WID JAMES) H915 BEST ST
ELLIS ANIMAL CLINIC (JAMES S ELLIS) 3224 BATTLEGROUND RD
ELLIS ANN P STUDT R2405 RUNNING BROOK DR
--ANNIE MRS CLK SAMPSON'S PHARMACY R RD 6 BOX 152
--ARTH (THELMA P) CEMENT FNSHR ARNOLD STONE CO H1001 ROSS AV
ELLIS BEAUTY SHOPPE (MRS SELMA E HOLMES) 311 SMYR CIR
ELLIS BENJ B H2120½ TEXTILE DR
--BETTY B MRS SIZER KAYSER-ROTH HOSE R2106 PHILLI AV
--BRONNA C (WID ERNEST N Z) H303 ABERDEEN TER
--CARRIE D (WID WM M) H613 ARLINGTON ST
--CHARLES R CHAUF R1002C ASHEBORO ST
--CLARENCE L FERTILIZER WKR ARMOUR CHEM R917 REID ST
--CLAY LAB R402 W WASHINGTON AV
--DAVID E (ELIZ S) MACH OPR CARO STEEL & IRON H11 ALAMANCE RD
--DEANE TCHR JACKSON JR HI SCH R2200 W CORNWALLIS DR APT 213
--DONALD B (VICKI) ASST MGR HOME CREDIT H407 CRESTWOOD DR
--DONNELL H (MARY) INSP CONE MILLS R1405 GLENSIDE DR
--E RICHD (LITHIA P) SERVMN ARROW EXTERMINATORS H1400 20TH ST
--EDW R (GALE S) EMP FIELDCREST MILLS H1727A E CO BLVD
--ELIZ MRS R1319 N ELM ST
--EMILY H GRADUATE ASST UNC
--ERNEST R MECH UNC
--ESSIE HLPR GBORO LNDRY & CLNS R318 ASHEBORO ST 6
--FRANKLIN LAB INDUSTRIES OF BLIND R526 DOUGLAS S
--GERALD (LAURA) H3301 BECK ST
--GRACE MRS NURSE SCOTT'S REST HOME
--GRACE K (WID WALTER) SLSWN LEE'S MILLINERY R103 SULLIVAN ST
--HARVEY (DORIS A) CARRIER PO H912 BEAUMONT AV
--HENRY J (RUTH J) COOK COLLEGE DRIVE IN H727 PEARSON ST
--HOWARD L JAN GBORO HISTORICAL MUSEUM R COMMUNIT RD RD 6
--IRENE P MRS ASST SEC W V FULLER CONSTN CO INC H404 EDNEY RIDGE RD
--ISABELLE MRS OPR WILKINS BEAUTY NOOK R123 N OBERMEYER ST
--J LLOYD (MYRTLE H) FXR CONE MILLS H1417 19TH ST
--JAMES B (CAROLYN S) SLSMN ALLISON ERWIN H3215 FIELDING PL
--JAMES N (KATH H) ASSOC PROF UNC H610 JOYNER ST
--JAMES N JR (VAIL G) UNDWRTR HOME LIFE INS CO OF NEW YORK H1908 MADISON AV
--JAMES S (LURA K) (ELLIS ANIMAL CLINIC) H2405 RUNNING BROOK DR
--JAMES T III SUP TECH STATE NATL GUARD ARMORY R 10 BX 225
--JEAN ASST DIR GBORO PUB LIBRARY H802 N EUGENE S
--JOHN JR CASH CITY TAX COLLR R RD 6 BOX 152
--JOHN E STUDT R2127 VEASLEY ST
--JOHN H (FRANCES B) H2100 PHILLIPS AV
--JOHN L (GINGER F) DISPLAY MGR SEARS H2404 WOODI PL
--KERMIT ORDERLY CONE HOSP R613 ARLINGTON ST
--KERMIT L ORDERLY CONE HOSP R613 ARLINGTON ST
--L DONALD REV (CLARA T) MINISTER OF MEMBERSHIP WEST MARKET ST METH CH H3007 NORTHAMPTON DR

RUCKER MOVING & STORAGE CO.
ALLIED VAN LINES
World's Largest Mover
401 Pearson St.
(See Page 106 Buyers' Guide)
Phone 272-819

H. E. WOOLARD'S
PIEDMONT INSURANCE AGENCY, Inc.
• AUTO • FIRE • LIABILITY • HOSPITALIZATION • LIFE • BONDS • WORKMEN'S COMPENSATION
TELEPHONES 274-4278 and 274-7639 **506 N. GREENE ST.**
(See Page 93 Buyers' Guide)
Your Independent Insurance Agent

ELLIS
--LENA M OFC MGR MANPOWER-SLS PWR R826½ N ELM ST
--LILLIAN M CAFETERIA WKR UNC
--LITHIE P SPNR CONE MILLS R1400 20TH ST
--MACK B (LILLIAN M) FIREMN UNC H2108 WYTHE ST
--MARION G (DORIS P) (ANDREWS & ELLIS T V SERV) R106 KIRK RD
--MARY MRS OPR S B T & T H1100 EASTON ST
--MARY K MRS SPNR CONE MILLS R RT 6 BOX 152-1
--MILDRED RETD H203 TATE ST APT B6
--MINNIE A (WID A C) R2100 BRIARWOOD DR
--MORRIS L (JOYCE P) SLS REP STD REGISTER R3602 ROCKINGHAM RD
--REVA J ASST CITY PUB LIBRARY R CITY PUB LIBRARY
--ROBT H (ALMA T) TCHR PAGE SR HI SCH H3223 WILSHIRE DR
--ROBT L (BETTY B) STOCKMN WESTERN AUTO H2106 PHILLIPS AV
--ROSE H (WID CHARLES) TCHR R814 DOUGLAS ST
--ROY E (NELL T) SUPVR RUCKER COLD STGE R WINSTON-SALEM N C
--RUTH D MRS MAID GBORO COLLEGE R727 PEARSON ST
--SAVANAH R915 BEST ST
--TANNIE MAID H917A PEID ST
--THOS V STUDT R2127 VEASLEY ST
--VICKI W MRS EMP ROMEO GUEST ASSOCS R407 CRESTWOOD DR
--W HOWARD (LILLIAN C) STOCK CONTROL ODELL MILL SUP H2023 E CEDAR FORK DR
--WALTER D (KHYVA P) SLSMN H2127 VEASLEY ST
--WALTER D JR USAF R2127 VEASLEY ST
--WILBUR A (SHIRLEY Y) CARP CONE MILLS R RD 2 BROWNS SUMMIT NC
--WM A (BESSIE H) ART DIR BEAMAN CORP H2613 FAIRFIELD AV
ELLISON SEE ALSO ALLISON
--ANN M MRS OFC SEC SOU HOME INS R1615 GROVE ST
--BILL PLMB R708 MAYFLOWER DR
--BOBBY E MAIL HNDLR SOU RY R1622 WILLOW RD
--C HUBERT R318 ASHEBORO ST APT 5
--CARL JR (ANN M) SLSMN F P I H1615 GROVE ST
--CHARLES L JR((JEANNE K) PRES COMMERCIAL ELECTRIC CO INC H2715 LIBERTY RD
--CLEVELAND (ELMA A) TCHR CALDWELL SCH H1805 CARLTON AV
--CLYDE H (FLORENCE T) CABT MKR NEW HOME BLDG SUP H1603 BUFFALO ST
LLISON CO INC JOHN G B ELLISON PRES-TREAS MUSE B ELLISON V-PRES LOUIE B ELLISON SEC MILL SUPS 838 WINSTON ST
LLISON DAVID (MAGGIE J) MTCEMN CITY REAL ESTATE H1622 WILLOW RD
-DELORES A STUDT R1622 WILLOW RD
-DELORIS CLK DOMESTIC MANAGEMENT R3106 JUNIPER ST
-DEMPSEY D PRNTR CONE MILLS R RD 2 STOKESDALE NC
-DENNIS B (DELORIS G) CLK OVERNITE TRANSPORT H3106 JUNIPER ST
-DONALD A (JOYCE) EMP NEWMAN MACH R PT 2 BOX 112
-EDWINA STUDT R1622 WILLOW RD
-ELMA A MRS TCHR DUDLEY HI SCH R1805 CARLTON AV
-FRANK D SERV ADV ALEXANDER MTRS R RT 2 SUMMERFIELD NC
-JAMES W PLMB W H SULLIVAN CO R311 BLANDWOOD DR
-JEANNE K MRS TREAS COML ELEC INC R2715 LIBERTY RD
-JOHN G B (LOUIE B) PRES-TREAS ELLISON CO INC H204 KIMBERLY DR
JOHN G B JR STUDT R204 KIMBERLY DR
JOHN H (ELLA G) RETD H1200 MORRIS ST
KATHRYN STUDT R204 KIMBERLY DR
LEALIA C (WID JOHN E) H1003 UNION ST
LINDA R1815 BRICE ST
LOUIE B MPS SEC ELLISON CO INC R204 KIMBERLY DR
LUCIAN M (VIOLA P) CLK COE GRO H916 GREGORY ST
MARGT R (WID HENRY S) H1021 LINDSAY ST
MARY E MRS MAID H318 ASHEBORO ST APT 5
MELLIE I (WID JAMES W) NURSE 1320 MADISON AV H1320 MADISON AV
MIMA T EMP S LA ROSE INC R RD 2 BOX 192 STOKESDALE NC
MUSE B (WID WM H) V-PRES ELLISON CO INC H201 E BESSEMER AV APT 6

Bronze Plaques Metal Letters
Serving the Nation with Identification
Andco
4620 HIGH POINT RD., P. O. BOX 3383
DIAL 299-4511
Memorial and Dedicative Plaques—Building Identification
(See Page 141 Buyers' Guide)

ELLISON
--NAOMI L (WID L B) H2707 E BESSEMER AV APT D
--OSCAR H (ALENE T) SLSMN KING-ZANE MTRS H1216 WESTOVER TER
--PAUL T (IRENE C) WARP HANGER J P STEVENS & CO H2707 E BESSEMER AV APT C
--RALEIGH W (MARY) FORMN NEWMAN MACH R RD 1 SUMMERFIELD NC
--ROBT M (MARY R) DRIVER R-C MTR LINES H900 ENGLEWOOD ST
--W A (LILA) MACH NEWMAN MACH R SUMMERFIELD NC
--WALTER M (RUTH A) (PHILLIPS KEY & LOCK SHOP) H1815 BRICE ST
--WM CONSTN WKR R634 WALKER AV
ELLISOR HUBERT D (JANICE A) WLDR CARD STEEL H2209 SPRINGHILL RD
--HUBERT G (CATH S) ASST SUPVR SOU RY H1201 W FLORIDA ST
--JOE A (CHERYL C) ENG CARD STEEL H414 S CHAPMAN ST
ELLNER CHARLES W (ADDIE C) (E & E REFRIGERATION SERVICE) H2630 BEECHWOOD ST
ELLSTROM GLENN JR U S A F R108 BEVERLY PL
--GLENN E (LOUISE) (STANDARD DUPLICATING & PRNTG) H108 BEVERLY PL
--JUDY STUDT R108 BEVERLY PL
--LOUISE MRS ASST YOUTH DIR FIRST PRESBY CH R108 BEVERLY PL
ELLWOOD JAMES H (MARGT C) TCHR COUNTY SCH BD H1102 PENDER LA
--ROBT L STUDT R1102 PENDER LA

ELM STREET PHARMACY INC
RUFUS C RUSSELL, PRESIDENT-TREASURER
T WAYNE RUSSELL, VICE-PRESIDENT-SECRETARY
MRS MYRTLE W RUSSELL, ASSISTANT SECRETARY
PRESCRIPTION DRUGGIST
DRUG SUNDRIES
AND SODA FOUNTAIN
376 N ELM ST
TELEPHONE
272-7139

ELM STREET WEAVING CO BURLINGTON INDUSTRIES INC LEEMAN A LA MARR SUPT SYNTHETIC FABRICS 1103 S ELM ST
ELMER BROKERAGE INC E J JOHNSON PRES FOOD BROKER 1834 PEMBROKE RD RM 10
ELMORE AUSTIN JR (BLANCHE L) TEX WKR CONE MILLS H913 GREGORY ST
--BLANCHE L MRS LOOM CLN CONE MILLS R913 GREGORY ST
--CECIL C (EMMA M) GENL OVERSEER CONE MILLS H200 W CORNWALLIS DR
--GLADYS S MRS WOMEN'S SEC FIRST PRESBY CH R1512 INDEPENDENCE RD
--ISAAC (EMOGENE L) EMP F D LEWIS & SON H203 E WHITTINGTON ST
--MAURICE A PNTR COUNTY SCH MTCE DEPT R801 WALKER AV
--MAX F USN R2212 CAMEO DR
--MAX O (BETTY C) STMFTR H V ALLEN CO R RD 1 GIBSONVILLE NC
--MYRTLE C MRS NURSE WESLEY LONG COMMUNITY HOSP H4007 BROADACRES DR
--STEPH E (VALE B) ACCT BURL INDUS H109 E BRENTWOOD RD
--VELNOR MRS NURSE MASONIC HOME R3200 OAKLAND AV
--WALTER M (AUDREY H) SLS ENG ROBT L HUDGINS CO H4001 DONEGAL DR

Jewel's Beauty Salon
Expert Hair Styling
Across From Western Electric
3707 Clifton Rd.
Phone 299-0645
(See Page 23 Buyers' Guide)

E. F. CRAVEN Co., Inc.
OUR NEW LOOK
ALLIS-CHALMERS
- Bulldozers
- Crawler Tractors
- Tractor Shovels
- Tractor Loaders
- Motor Scrapers

Factory Parts and Service
Dial 273-5521
(See Page 38 Buyers' Guide)
515 S. Eugene St.

GATE CITY Savings & Loan Assn.
(See Pages 26 and 136 Buyers' Guide)
4% Quarterly
It Pays To Save Where Savings Pay
Gate City Savings & Loan Bldg., 108 S. Greene St.
Tel. All Departments 275-9566

BRADY FLOORING COMPANY
TILE — WOOD
NEW — RESURFACE
Residential
Commercial
Industrial
(See Page 47 Buyers' Guide)
1548 Willamore St.
Tel. 273-0035

2 LOCATIONS
U. S. Hwy. 29 N. at 16th St., Greensboro
U. S. Hwy. 29-70 at 220 S. Greensboro
GUILFORD COUNTY'S "HOST FROM COAST TO COAST"
Holiday Inn
Air Conditioned Rooms with TV and Radio
Restaurants — Swimming Pool
(See Page 103 Buyers' Guide)

OWNBEY Rental SERVICE
PARTY SUPPLIES—HOSPITAL SUPPLIES
GUEST AND BABY NEEDS—MISCELLANEOUS
811 BATTLEGROUND AVE. TEL. 274-4653—RES. 275-4995
(See Page 129 Buyers' Guide)

ELMORE
--WM E JR (GLADYS S) ATTY BURL INDUSTRIES H1512 INDEPENDENCE RD
--WM H (ALMA R) CLK WESTERN ELEC H1701 WHITMAN RD
ELMS JEANIE O STUDT R2003 KYLEMORE DR
--JOHN W JR (JEANETTE O) DIST MGR PILOT FRT CARRIERS H2003 KYLEMORE DR
ELROD GEO H SLSMN MEYERS H3305 SANDBURG DR
--HELEN J NURSE DR JAMES C BRUCE R707 N GREENE ST
--JOANNE MRS OFC WKR COCA COLA H3810 MOSBY DR APT F
--T CLYDE (JULIA P) GENL CONTR 1214 BRIARCLIFF RD H1214 BRIARCLIFF RD
--WILLIE T MRS R3305 SANDBURG DR
ELSMORE FLOYD B SERV MGR DRAPER CORP H3503 KIRBY DR
ELY RUFUS CABT MKR JAMES STIGALL LBR R MEADOWOOD RD
ELZEMEYER MARY V (WID E C) H1700 N ELM ST APT J2
ELZY ROBT E (BESSIE M) JAN JAMES Y JOYNER SCH H809 BURBANK ST
EMANUEL ELAINE MRS EMP WOODWARD DENTAL CO H2007 ASHLEY DR
--GLADYS E MRS H708 WILLOW CT
--HELEN M MRS TECH WOODWARD PROSTHETIC R2007 ASHLEY ST
--ROBT C JR (SARAH) ADMN ASST ROMEO GUEST ASSOCS H209 REVERE DR APT 59
--ROBT L (GERTRUDE M) CONSTN WKR JOHN R TAYLOR CONSTN H1207 VANCE ST
EMBRA'S SMOKE SHOP (EMBRA C MORRIS) BILLIARDS 820 ASHE ST
EMERSON DEWEY LAB THOMAS & HOWARD R2212 SPENCER ST
--FLORENCE B (WID J B) R708 SAVANNAH ST
--FLORENCE M (WID JACOB L) H412 FLORENCE ST
--FLOSSIE MAID R512 BOYD ST
--G S H1205 WHILDEN PL APT D
--GEO S STUDT R1602 WALKER AV
--HARRY J (MARY A) EMP CURTIS PACKING R768 POTEAT CT
--IRENE MRS H751 GILLIES CT
--IRENE R MRS H810 CRANBROOK ST
--MARY L MRS SEC RECPT ROOT BEER DRIVE IN R1205 D WHILDON PL
--NATH'L C (CHRISTINE G) CHKR HENNIS FRT LINES H1504 WARD ST
--OLIVE E TCHR MOORE MUS R ELON COLLEGE NC
--RAVIS O (MARY H) SLSMN GBORO AWNING H1515 TROGDON ST
--VALERIA SLSWN WILLS BOOK & STATIONERY R409 HILLCREST DR
--WILSON R (RUTH P) RIGGER GUY M TURNER INC H1602 WALKER AV
EMERY SEE ALSO EMORY
--LAWRENCE H (MADELINE P) PRSMN GBORO NEWS R3536 CHERRY LA
--MADELINE T NURSE CONE HOSP R3536 CHERRY LA
EMMANUEL SARAH MRS STEN U S SOCIAL SECURITY ADMN
EMMCO INSURANCE CO SAML B CLAYTON ADJ 416 BATTLEGROUND AV
EMORY SEE ALSO EMERY
--ANNIE O MRS ASST SEC-ASST TREAS N B EMORY ROOFING INC R2512 ROCKY KNOLL RD
--ARCHIE (MARY L) EMP COML ELECT H742 COMMUNITY CT
--BARBARA STUDT R104 FISHER PARK CIR
--DONALD E ASST MGR BONANZA SIRLOIN PIT R P O 6773
--E J (PEARL L) SLSMN ODELL HDW H104 FISHER PARK CIR
--EDNA OFC SEC SANDS & CO H1118 WESTOVER TER
--G WARD (ALICE K) V-PRES N B EMORY ROOFING INC R2511 HOBART RD
--JASPER R (IRENE S) LABY WKR H905 WATKINS ST
EMORY
--JUDY C STUDT R104 FISHER PARK CIR
EMORY N B ROOFING INC NEEDHAM B EMORY PRES G WARD EMORY V-PRES MRS DORIS E BARBEE SEC-TREAS 2514 ROCKY KNOLL RD
EMORY NEEDHAM B (ANNIE O) PRES N B EMORY ROOFING INC H2512 ROCKY KNOLL RD
--THOS H (JEAN A) FORMN N B EMORY ROOFING H4222 WHIPPOORWILL DR
EMPIRE ACCEPTANCE CO INC JACK SPITAL PRES BENJ G HUNTER V-PRES SUSAN ATKINS SEC MTGE LOANS 1134 LEE ST
EMPLOYEES STORE (JAMES L HEGE) CLO 3916 W MARKET
EMPLOYERS MUTUALS OF WAUSAU BR OFC 1813 PEMBROKE
EMPLOYERS PREFERRED PERSONNEL (OWEN R KRUECK) EMP AGCY 114 RM 222
EMPLOYERS' GROUP OF INSURANCE CO'S THE HERMAN G BURNS SUPT CLAIM DEPT 1805 PEMBROKE RD

EMPLOYMENT SECURITY COMMISSION, James E Filipsk Mgr, Greensboro Office, 229-231 N Greene st, PO Draw N-2, Tel 272-6177

ENCYCLOPEDIA BRITANNICA MARVIN LEE MGR SLS OFC 18 BANKING ST RM 3
ENDSLEY JOHN H JR (AGNES K) ENG AMP INC H1802 BROOKCLIFF DR
ENDURA PRODUCTS INC D SPIELMAN PRES J C PROCTON V-PRES MRS B S PROCTON SEC MRS R L SPIELMAN TREAS MOLDING MFRS 832 HUFFMAN ST
ENGINEERED PLASTICS SUPPLY CO C VINCENT LONG JR PRES-SEC-TREAS MURRAY DAVIDSON V-PRES 505 PATTO AV
ENGINEERED SYSTEMS CO (S JAMES COFIELD) FIRE ALARM SYSTEMS 1611 W LEE ST
ENGLAND CHARLES (THELMA B) EMP VICKS CHEM H2212 JONES RD
--CHARLES (THURMAJEAN) EMP WESTERN ELEC H2234 DEL PL
--DAVID L (CHRISTINE C) CLK ABC BD H1814 BRITTON
--DAVID T LAB CITY WATER & SEWER R2234 DELTA PL
--JOHN P (ESSIE L) LAB CITY WATER & SEWER DEPT H2227 BRADLEY ST
--KATHRYN M ASSOC PROF UNC H1103 SPRING GARDEN ST APT 1
--VIRGINIA ADV DEPT GBORO DAILY NEWS H200 N MENDENHALL ST
ENGLE ELMER L (ELOISE B) FORMN REGAL PAPER H1802 TROGDON ST
--MONTY R SPNR CONE MILLS R2708 LEO DR
--RACHEL B WNDR CONE MILLS R2708 LEO DR
ENGLISH BARNEY W (ESTELLE) SUPVR SOU LIFE INS R SNOW HILL NC
--BETTY M (WID WM B) EMP VICKS CHEM H704 ENGLEWOO ST
--BRET STUDT R111 HAWKINS DR
--CHARLES H (MARY E) DEPT MGR TERM PLAN R409 MEADOWOOD RD
--J ROGER USMC R111 HAWKINS DR
--J W STUDT R1015 IDLEWOOD DR
--JACK P (MARTHA B) TEX WKR CONE MILLS H1917 WHITE ST
--JAMES STUDT R1006 N EUGENE ST
--JAMES J (NELLIE) DRIVER SUN TAXI H1006 N EUGENE ST
--JOHN C (PRISCILLA S) AUD STATE REV DEPT H534 OVERLOOK ST
--MAGGIE D MRS COOK L RICHARDSON MEM HOSP H1607 GORRELL ST
--MARY S MRS OPR JEWELL'S BEAUTY SALON R409 MEADOWOOD RD
--NELLIE D MRS SUPVR UNITED SERVS ALERT INC R1006 EUGENE ST
--RUTH D HOME ECONOMIST DUKE PWR H1009 LATHAM RD
--WM I (EUGENIA P) DEPT HD BURL INDUS H111 HAWKIN DR
ENGSTRUM LILLIAN B (WID EDGAR F) RETD H5 MAGNOLIA CT
ENNETT LOUISE (WID ERNEST) R1803 E MARKET ST
ENNIS B A (THERA) JAMES C GREENE CO R GLFD COL
ENNIS BEAUTY SALON (ED C ENNIS) 1732 BATTLEGROUND AV

HIGGINS CYCLE SHOP
QUALITY SCHWINN CHICAGO
Expert BICYCLE REPAIRS
Lock and Key Service
Lawn Mower Sales
1214 Spring Garden St.
TEL. 273-9774
(See Page 24 Buyers' Guide)

(See Page 92 Buyers' Guide)
Established 1912
SCHENCK & CO.
FIRE — CASUALTY — AUTO
DAVID SCHENCK, C.P.C.U.
INSURANC
1025 HOMELAND AVE.
P.O. BOX 6086
TELS. 272-2175, 272-217

TALLEY ELECTRIC CO., Inc.
ELECTRIC HEATING • ELECTRIC CONTRACTORS • AIR CONDITIONING
COMMERCIAL — RESIDENTIAL
1109 Battleground Ave. (See Page 59 Buyers' Guide) Phone 274-1531

ENNIS BERTIS D (PHOEBE G) RETD H4114 WALKER AV
--BETTY E TRAINEE VICK MFG H812 W BESSEMER AV
--BLANCHE S MRS NURSE COUNTY HEALTH DEPT R2208 LAWNDALE DR
--ED C (BLANCHE S) (ENNIS BEAUTY SALON) H2208 LAWNDALE DR
--GRAHAM C (MAMIE R) SLSMN KAY CHEM H207 N ELAM AV
--JAMES F (EVELYN H) SUPVR BLUE GEM MFG H2008 POTOMAC DR
--JOHN F (CLEO S) SALADMN CARRIAGE HSE H3505 EUCLID ST
--PHILLIP H SLSMN CAMAY SLS R3505 EUCLID ST
--RICHD C (MARY) FIELD REP TEKTRONIX INC R BURLINGTON NC
--W MICHL STOCK CLK SEARS R2208 LAWNDALE DR
ENOCH SEE ALSO ENOCHS
--ANNIE BELL COOK BAYNES HAPPY DAY NURSERY & KINDERGARTEN
--ANNIE J MRS R1305 STEPHENS ST
--CHARLES LAB HARRY L HILL R BURLINGTON NC
--CLARENCE (JESSIE G) EMP CITY BD OF EDUC H1017B TUSCALOOSA ST
--CLARENCE L (JESSIE A) EMP TATUM DALTON H921 WILLOW RD
--CLYDE (SANDRA S) H211A BINGHAM ST
--E REECE (JEAN P) NIGHT MGR W U TELEG R915 LEWIS RD
--GEO WHSEMN ELEC SUP & EQUIP R BURLINGTON NC
--HENRY L (VIRGINIA H) DRIVER WHOL SEAFOOD H1300 CALDWELL ST
--ISAIAH S (CLARA B) LAB VICK MFG H2237 DELTA PL
--JAMES G PRINT SHOP WKR CONE MILLS R GIBSONVILLE NC
--JOHN W WHSEMN CONE MILLS R RD 6 BOX 225
--LARRY (HATTIE) HLPR COCA COLA H2507 HUSBANDS ST
--LEROY BARBER HOLT'S BARBER SHOP R310 N BEECH ST
--MABEL B MRS MAID MAPLEWOOD HOTEL H830 BURBANK ST
--NEELY M MAID H2705 EVERITT ST
--ODELL L (ELSIE R) COLOR MIXER CONE MILLS H709 DUNBAR CT
--SAUNDRA MRS NURSES AIDE L RICHARDSON MEM HOSP R211 B BINGHAM ST
--W CARSON (SALLY E) SLSMN GBORO NEWS H409 MIMOSA DR
--WALDO CLN AIRPORT ELEC R RD 6 BOX 335 REIDSVILLE NC
--WALTER JAN CITY BD OF EDUC R1816 HUFFINE MILL RD
--WM WHSEMN ELEC SUP & EQUIP R BURLINGTON NC
--WM L AGT LIFE & CASUALTY R409 MIMOSA DR
NOCHS SEE ALSO ENOCH

NOCHS HERMAN G SR (Katrine W), Embalmer and Funeral Director Forbis & Dick Funeral Service, 1118 N Elm st Tel 275-8408, h744 Park av, Tel 274-3361

--HERMAN G JR HON (DORIS C) JUDGE CITY JUDICIAL DEPT H1303 W CORNWALLIS DR
--ROBT N (FRANCES M) SUPVR P LORILLARD CO H4114 PHILLIPS AV
NSCO SUPPLY CO INC RUDOLPH G ENSIGN PRES MRS RUTH D ENSIGN V-PRES CHESTER O ENSIGN SEC-TREAS INDUSTRIAL SUPS 1407 MILL ST

NSIGN CHESTER O (RUTH D) SEC-TREAS ENSCO SUPPLY CO INC H304 S WEST GREENWAY ST
RANDOLPH G (ANGELINE T) (POWER TOOL & EQUIPMENT SALES CO) H2220 PINECREST RD
RUTH D MRS V-PRES ENSCO SUPPLY CO INC R304 S WEST GREENWAY ST
SLEY BILL W (MARY S) TEX ADMN BURL INDUS H2807 ALCOTT RD
CAVID STUDT R1909 WOODSIDE DR
FRANK (MARY) TEX WKR CONE MILLS H1515 KAY ST
FRED L (MINNIE G) DRFTSMN CARO STEEL H1909 WOODSIDE DR
HARDY F (MODENA C) (E&C APPLIANCE CO) H517 S HOLDEN RD
LAWRENCE (MARY B) ASST OVERSEER CONE MILLS H722 PERCY ST
QUE CASH PIEDMONT NATURAL GAS R2807 ALCOTT RD
SMINGER JOHN F (KATHERINE H) DIST SLS MGR SCOVILL MFG H4406 GRAHAM RD

A. W. HIGGINS
FURNITURE CO., INC.
Since 1924
COMPLETE HOME FURNISHERS
Nationally Advertised Lines
McCONNELL ROAD TEL. 272-1974
(See Page 77 Buyers' Guide)

ENTREKIN BERTHA M RETD H130 TATE ST
--CHARLES A (NANCY S) V PRES W H WEAVER CONSTN H2505 WOODVIEW DR
--NANCY S OFC SEC BURL INDUS R2505 WOODVIEW DR
ENZLOW C THOS LAB CENTURY CONCRETE PRODUCTS
--CAROL STUDT R2207 JONES RD
--COMEY (FRANCES L) YDMN WESTERN ELEC H2207 JONES RD
--FRANCES L MRS TCHR MOORE SCH R2207 JONES RD
--HAROLD STUDT R2207 JONES RD
--LOUISE W MRS COOK CALVIN WILEY SCH R1807 ASHEBORO ST
--WILLIE S JAN STANDARD BRANDS
EPHLAND CHARLES R III STUDT R704 WESTOVER TER
--CHARLES R JR (GRACE G) TECH BURL INDUS H704 WESTOVER TER
--JAMES M STUDT R704 WESTOVER TER
EPPERLEY KENNETH L (SHELBIE L) ELECTN JOHNSON SERV H1501 GUEST ST
EPPLE KENNETH H (MAMIE C) PHYS 1018 PROFESSIONAL VILLAGE H2311 LAFAYETTE AV
EPPLEY JACK H (NANCY W) ADMN ASST BURL INDUS H2505 HILL-N-DALE DR
EPPS BENJ J (NANCY S) MACH OPR INDUSTRIES OF THE BLIND H2130 EVERITT ST APT 6
--D A H3802 FLINT ST
--EDW E (LOIS) PRODUCTION DEPT GLFD DAIRY CO-OP ASSN R826 PASADENA ST
--ELLA M (WID JOHN) H217 W BRAGG ST
--HELEN H421 STEDMAN ST
--VIOLA MRS R1208 BELLEVUE ST
--WILLIE J (ELFREDA P) CLK PO H406 PEARSON ST APT E
EPSTEIN BESSIE G (WID ABR) H1800 VILLA DR
--STANLEY (MEMORY E) SLSMN H702 RED BUD DR
EQUITABLE CONSTRUCTION CO ROGER P KAVANAGH JR PRES 1020 E WENDOVER AV RM 105

EQUITABLE LIFE ASSURANCE SOCIETY OF THE UNITED STATES, Kent Belmore Dist Mgr, 311 Beard Bldg 601 N Elm st, Tel 272-5666

EQUITABLE SECURITIES CORP, John T Warmath V-Pres 519 Jefferson Standard Bldg 101 N Elm st, Tel 272-1133

ERICKSON ERIC J H4415 ABNER PL
ERICOURT DANL PROF UNC H3705 DOGWOOD DR
ERNEST C ROBT (SUE S) ENG WESTERN ELEC H900 FOREST HILL DR
--PAUL F (PATRICIA M) CONSTN SUPT ARMOUR & CO H1005 ALAMANCE RD
ERNEST'S CURB MARKET (ERNEST L GOAD) 2320 LIBERTY RD
ERNIE'S RESTAURANT & STEAK HOUSE (ERNEST E EDGE) 2503 SPRING GARDEN ST
ERNIE'S SUPERETTE (WM A GABRIEL) GROS 1114 PINECROFT RD
ERSKINE HAZEL J NURSE UNC R214 MAYFLOWER DR
--ROY B JR (BETTY M) TECH FAA H1301 KINDLEY ST
--WALTER R (HAZEL J) SLSMN H214 MAYFLOWER DR
ERVIN SEE ALSO ERWIN
--FORREST (SUSIE M) LAB GATE CITY ROOFING CO H560 SOUTH ST
--H FRANK FORMN BROOKS LBR H1804 HODGIN ST
--JAMES LAB N S PYROPHYLLITE R506 ORLON ST
--JO ANN R1804 HODGIN ST
--JOHN B (MAMIE M) OVERHAULER HLPR CONE MILLS H2206 E FLORIDA ST
--KENNETH BRKLYR HEATH & SON MASONRY R BURLINGTON NC
--LOYLD RETD H1412 ASHE ST
--MAGGIE R MRS RETD H915 ROSS AV

DOWNTOWN
203-211 South Elm
TELEPHONE (ALL STORES)
274-4661
(See Page 52 Buyers' Guide)
Thalhimers
THE FASHION STORES
SHOPPING CENTERS
Friendly Shopping Center
and
Summit Shopping Center

Starmount Company
3900 STARMOUNT DR.
Developers of
STARMOUNT FOREST
HAMILTON LAKES
HAMILTON FOREST
FRIENDLY ACRES
GREEN VALLEY
FOREST VALLEY
GUILFORD HILLS
GARDEN HOMES
"Better Living" in Starmount Properties"
Phone 299-2800
(See Page 120 Buyers' Guide)

Greensboro's Complete Outfitters for Men and Boys Since 1890
Vanstory CLOTHING COMPANY
Jefferson Standard Bldg., 107-109 N Elm St.
Tel. 275-2807
(See Page 32 Buyers' Guide)

IF IT'S
PRINTING
YOU NEED
SEE
DEAL
PRINTING
CO., INC.
John L. Yow, Sr.
Mgr.
DIAL
273-3152
616-618
S. Elm St.
(See Page 116
Buyers' Guide)

PEGRAM-WEST, INC.
CUSTOM WOODWORK - BUILDING MATERIALS - READY MADE PRE-FINISHED KITCHENS
405 E. Meadowview Rd.
(South Elm Street at Tobacco Warehouse)
Tels. 273-6958, 273-6959 and 273-6950
(See Page 27 Buyers' Guide)

Holsum
BREAD CAKE
(See Page 19 Buyers' Guide)

ERVIN
--MARY MRS HOSTESS GBORO HISTORICAL MUSEUM R507 N MENDENHALL
--WILLIS (LUCILLE P) HLPR INDUSTRIES OF THE BLIND H506 ORLON ST
ERWIN SEE ALSO ERVIN
--CLYDE E JR (CORDELIA L) MGR GONANZA SIRLOIN PIT H3220 BERNARD ST
--CORDELIA MRS CLK THALHIMERS R3220 BERNARD ST
--DICK H (LUELLA K) DENTIST 122 S GREENE ST RM 7 H3203 FRIENDLY RD
--GEO GROOMER SEDEFIELD STABLES R3919 DRAKE
--HAZELINE H825½ KING ST
--JAMES M (LUCY J) LAB H765 DUNBAR CT
--LAUNETTA W (WID ARTH M) H2300 FORD PL
--LEOLA EMP SMITH RANCH MOTEL & RESTR R224A BINGHAM ST
--MAMIE NURSES AIDE THE EVERGREENS R2006 FLORIDA ST
ESBERG EILEEN TCHR JOHN WESLEY HI SCH R2003 BOULEVARD ST
ESCHENBACH HARVEY W (MARGT S) SUPVR THOMPSON-ARTHUR PAVING H4007 WEXFORD DR
ESCONTRIAS JEAN K MRS H533 S AYCOCK ST
ESKIC ANDY EMP BOLTON ELEC H26120 E BESSEMER AV
ESKRIDGE JAMES L (HAVEL W) V-PRES BURLINGTON INDUSTRIES INC H2306 DANBURY RD
ESQUIBEL ALEX (JOAN M) BOOK BINDER JOSEPH RESIZKA H750 GILLIES CT
--JOAN BKBNDR JOSEPH RUZICKA INC R4329 HARVARD AV
ESQUIRE BARBER SHOP (GUS MILLING JAMES E GARNES) 224 S DAVIE ST
ESSA ISSAC I (LINDA J) (BI-RITE SUPER MARKET) H119 GREEN VALLEY RD
--JAMES I (SHIRLEY M) MGR ESSA'S SUPER MKT H125 MC IVER ST
--JOHN E (GLORIA) ASST MGR ESSA'S SUPER MARKET H2605 VANSTORY ST
--JOSEPH C (MARGT J) GENL MGR ESSA'S SUPER MKT H712 WESTLAND DR
--MARIE TCHR NORTH EAST HI SCH R119 GREEN VALLEY RD

ESSA'S SUPER MARKET INC, Joseph Essa Genl Mgr James Essa Store Mgr, John Essa Asst Store Mgr, Complete Stock Quality Foods, Low Low Prices, Courteous Friendly Service, 900 Gorrell st, Tel 273-0525 (See Page 81 Buyers' Guide)

ESSAY FRED R230 N SPRING ST
ESSEX BESSIE S (WID HARVEY R) H401 SHERRILL ST
--EDNA M ASST SEC H L COBLE CONSTN R401 SHERRILL ST
--SHIRLEY E CLK FHA R401 SHERRILL ST
ESTABROOK ROBT L (EDITH N) MTCEMN P LORILLARD CO H311 ROBBINS ST
ESTELL RALPH W (DORIS E) MACH OPR WESTERN ELEC H3108 IMMANUEL RD
ESTEP BOBBY R OFC MGR JIM STATON DISTR R604 SUMMIT AV
--CLARENCE B (NANNIE L) H510½ S EUGENE ST
--GARNET H MRS R1909 LAMONT CT
--HAROLD G (JEANETTE B) COUNCELOR SMITH HI SCH H2211 LYNETTE DR
--WALTER (ANNIE) DRIVER S & W MTR LINES H1806 WILLORA ST APT 6
ESTER MORGAN L (FLORA J) H714 WILLOW CT
ESTES EDW S (MOSSIE B) MGR PROTECTION SERVICE H1612 OAK ST
--JENNIFER SLSWN KRESS R1612 OAK ST
--LOWELL S (WID ARTH J) COUNSELOR UNC H907 COURTLAND ST
--WALLACE G DELMN MITCHELL DIXON OFC SUP R847A BROAD AV
ESTES
--WILLIE C (GERTRUDE J) EMP W & H WEAVER CONSTN H209 WINSTON ST
ESTHES DAVID A (LINDA C) TRAINEE DANL CONSTN H1314 W WENDOVER AV
ESTRANDER JOSE (MIREIA) CONE MILLS H1900 WELLINGTON DR
ESTREM ARLENE M MRS OFC SEC TOLEDO SCALES R111 E NEWLYN ST
--ELVEN N (ARLENE M) RETD H111 E NEWLYN ST
ETCHISON EDITH NURSE CONE HOSP H1107 OLIVE ST APT F
--GEO L (CAROL) PNTR CONE HOSP R RT 6 BOX 509 C
--NANNIE C LOOM CLN CONE MILLS R RD 6 BOX 548E
--RUFUS H MGR KENCO SERV STA
--W GLEN (PEGGY W) ROOFER TOM RAY H1007 RICHARDSON ST
ETHEL'S BAKE SHOP (E O & ETHEL D HARRIS) 926 GORRELL ST
ETHEL'S BEAUTY SHOP (MRS ETHEL T LONG) 1400 ENGLISH ST
ETHERIDGE LAWTON (LINDA) SLSMN WALKER LABYS H1711 E CONE BLVD
--LINDA S MRS OFC SEC 1ST UNION NATL BK R1711 E CONE BLVD
--MARTHA A (WID THOS G) PRES ETHERIDGE TEXTILES INC H2129 WRIGHT AV
--REBECCA S MRS SEC GIN-ETTE'S R LAURINBURG NC
--WALTER UPHOL OTTO ZENKE INC R HIGH POINT NC
--WM (VIVIAN T) CEMENT FNSHR H156 W MC CULLOCH ST
ETNA SERVICE STATION CLEO V WINFREE MGR 1301 E BESSEMER AV
ETT SEYMOUR (FLORENCE) SLSMN H919 FOREST HILL DR
ETTLESON SALLY S MRS SLSWN MONTALDO'S H127 OAK CT
EUBANKS ALBERT E SLSMN WEIKEL'S R512 N TREMONT DR
--ALFONZO (ELLEN M) CEMENT FNSHR H953B E WASHINGTON ST
--ALVIN R (MABEL H) EQUIP OPR CENTRAL CARO WHSES H4110 HAMPSHIRE DR
--BETSY G BUYER R1121 MONTPELIER DR
--C WM (MARGT) EMP DOVER ELEV H4113 SUMMERGLENN DR
--CHARLES R101 BELLEMEADE ST
--CHARLES E (ELIZ D) FNSHR BURL INDUS H304 S TREMONT DR
--FLOYD R (DEANNA D) SLSMN B F GOODRICH H3100 CANTERBURY ST
--J NORWOOD (LILLIAN P) EMP WESLEY LONG MEM HOSP H404 N EAST GREENWAY ST
--JOHN M (DIXIE A) ENG BELL LABORATORIES H2702 W CORNWALLIS DR
--MABEL J SEWER BLUE BELL R4110 HAMPSHIRE DR
--MARA G (WID E CARSON) H1120 VIRGINIA ST
--MARVIN R MGR BANKS CLO R2333 PINECROFT RD
--MARY E (WID W L) H512 N TREMONT DR
--MAX L (HELEN L) SLSMN PIEDMONT WLDG SUP H708 CYPRESS ST
--ROBT C JR (MARY) ACCT EXEC MERRILL LYNCH PIERCE FENNER & SMITH H1200 PAMLICO DR
--ROBT L (WYONA T) DRIVER MORGAN TRUCKING H2204 SAVANNAH CT
--THOS E (ELAINE E) MLDR GLASCOCK STOVE & MFG H1903 MURRAYHILL DR
--WM S (MAUDE F) MGR AUTO UPHOLSTERY CO H4502 HARVARD AV
EUDY WM P CRDR CONE MILLS R KERNERSVILLE NC
EULA MAE BEAUTY SHOPPE (MRS EULA S MC CAIN) 3802 WALKER AV
EULISS ALBERT C (GRACE R) DRIVER MAX D BALLINGER H1924 MURRAYHILL DR
--MARY F BABYSITTER 402 WESLEY PL H402 WESLEY PL
--WADE C (ELINOR G) LWYR 102 N ELM RM 804 R RD 1 BURLINGTON NC
EURE DOROTHY W MRS CLK BLUE GEM MFG R RD 5 BOX 159
--HILLIARD M III (ANN S) MGR PEAT MARWICK MITCHELL & CO H2212 MONTCLAIR RD
EVA'S BEAUTY SHOP (MRS EVA B REYNOLDS) 3016 DELLWOOD DR
EVANGELICAL METHODIST CHURCH REV HAROLD O BROWN PASTOR 1320 TOWN ST
EVANS SEE ALSO EVINS
--AGNES MRS BKR GUILFORD FARM & INDUS SLS R2317 LAWNDALL DR

for Economical Transportation
CHEVROLET
Over29 Years Service
TRADERS CHEVROLET CO., INC.
SALES AND SERVICE
GENUINE CHEVROLET PARTS AND ACCESSORIES
215-217 E. Market St.
(See Page 12 Buyers' Guide)
Tels. 272-2146 — 272-214

STARR ELECTRIC CO., Inc.
ELECTRICAL CONTRACTORS and ENGINEERS
(See Page 61 Buyers' Guide)
1421 Battleground Ave.
Dial 275-4544

EVANS
--ALICE MRS H1545 THOM CT
--ALLEN (INEZ F) H1516A CUNNINGHAM ST
--ALLEN III R307 CUMBERLAND ST APT D
--ALLEN JR (JOSEPHINE C) WHSEMN HENNIS FRT H307 CUMBERLAND ST APT D
--ALMA C MRS TCHR DUDLEY HI SCH R1514 DUNBAR ST
--ARNOLD H (EVELYN W) ASST OVERSEER CONE MILLS H683 PERCY ST
--ARTH L (DORIS R) OFC MGR BARBER AYERS & ASSOCS H103 W NEWLYN ST
--ARVIL D JR (BONNIE H) STEREO GBORO NEWS H1422 VICTORY ST
--BETSY F MRS FNSHR DUNNING INDUS R1619 FAIRVIEW ST
--BETTY WAITRESS SWAIN'S CHARCOAL STEAK HSE
--BEULAH J MRS STEN A & T COLLEGE R1303 WILLOW RD
--BEULAH L MRS H935 W MC CULLOCH ST
--BILLIE BARBER CAMACK'S BARBER SHOP R RANDLEMAN RD RT 1
--BILLY E ASST MGR THRIFT LOAN
--BILLY M WHSEMN BANNER TRULOVE R BROWN SUMMIT NC
--BOBBY R STUDT H310 W CAMEL ST APT A
--BRITT E (BEULAH M) EMP MABBIE BELLE H1020A MOODY RD
VANS BROS GULF (WM W AND JOHN H EVANS) 2910 HIGH POINT RD
VANS CARL E (GRACE) MECH HARRY D KELLETT INC H1412 TOWN ST
-CATH L OFC SEC TRANSMISSIONS SUPPLY R2317 LAWNDALE DR
-CHALCY M MRS CLK PA NATL MUT CAS INS R1047 DEWEY ST
-CHARLES W (MILDRED B) MGR RIVERE HOMES H819 BEST ST
-CHARLIE (LUCILLE J) MACH OPR P LORILLARD CO H2003 LUTHERAN ST
-CLARA V MRS PROF A & T COLLEGE R MC LEANSVILLE NC
-CLARENCE R (MARGT K) DRIVER F D LEWIS & SON H1201 TUCKER ST
VANS CO (EDW B AND RALPH D STOUT JR) ENGS SUPS 216 COMMERCE PL
VANS CURTIS (ROSETTA) ROOFER H438 WALKER AV APT 3
-CURTIS N (EDYTH W) SLSMN NATL LOCK H2604 SPRINGWOOD DR
-DALLAS E (SARA P) H1508 MATTHEWS ST
-DAVID E (SUE S) V-PRES-BR MGR IOWA NATIONAL MUTUAL INSURANCE CO H1209 W CORNWALLIS DR
-DAVID E (JOAN W) SLSMN GUILFORD DAIRY H513 BALL ST
DEWEY A (ALICE M) (FLAMINGO GRILL) H1618 DUNBAR ST
DIANNE B CLK JEFFERSON STD LIFE INS P RANDLEMAN NC
DORIS R STEN GENL MTRS ACCEPTANCE R103 W NEWLYN
DOROTHY MRS OFC SEC SMITH SR HI SCH R1407 FLEMING RD
EARCELLE MRS NURSES L RICHARDSON MEM HOSP R1918 BELCREST DR
EARL (IDA S) LAB CITY DEPT PUB WKS H1301 RANDOLPH AV
EARLY B LAB KIDD ROOFING & SHT MTL R1203 WILLOW RD
EDITH L MRS DIETN CONE HOSP R HIGH POINT NC
EDITH W OFC WKR CONE MILLS R2604 SPRINGWOOD DR
EDW L EMP INDUSTRY OF BLIND R913B BELLEVUE ST
ELIZ G CASE WKR COUNTY DEPT PUB WELFARE H1700 N ELM ST APT J1
ELLA R (WID JAMES) H1500 PLYMOUTH ST
EUGENIA CHKR GBORO LNDRY & CLNS R1436 ORCHARD ST
EVELYN W MRS WVR CONE MILLS R683 PERCY ST
FANNIE Y (WID BENJ) H2215 BERTIE ST
FLOYD H (MARION S) PHARM MED CENTER PHARMACY H3212 MORLEY RD
FRANCES M ASST CLK US SELECTIVE SERV R RT 2 RUFFIN NC
FRANK (RUTH B) COOK WESLEY LONG COMMUNITY HOSP H609 ESSEX ST
GARLIN (RHONDA O) ASSOC JORDAN WRIGHT HENSON & NICHOLS H2004 INDEPENDENCE RD

The National Cash Register Co.
Accounting and Bookkeeping Machines
Cash Registers — Adding Machines
Sales DIAL 274-8414 *Service*
116 E. MARKET ST.
(See Page 2 Buyers' Guide)

EVANS
--GEO H (MARGUERITE W) PHYS 1114 E MARKET ST H1301 S BENBOW RD
--GEO T (DAISY K) H3520 FREEMAN MILL RD
--GLORIA STUDT R519 E BRAGG ST
--GRACE (WID HUGH) H805 ROCKETT ST
--GRADY W BLEACHER CONE MILLS R RD 1 SUMMERFIELD NC
--HAL (AMELIA S) SLSMN AM OIL H3302 KENMORE ST
--HAROLD M (JOAN B) TCHR PAGE SR HI SCH H2808 NORTHAMPTON DR
--HENRY L (FRANCES B) ASST SEC & TREAS HOWARD CONSTN CO INC H2909 NEW HANOVER DR
--HUNTER L (REBECCA) LAB SOU WASTE PAPER R401 S BENBOU RD
--ISOBEL (WID WM R) SLSWN PAUL ROSE STORE H118 BEVERLY PL
--J M (CHADY) SHT MTL WKR BEAMAN H1047 DEWEY ST
--JACK A (DOROTHY) SLSMN KING-ZANE MTRS R RT 7 REIDSVILLE NC
--JAMES KITCHEN WKR STARMOUNT FOREST COUNTRY CLUB R207 GILBERT ST
--JAMES A (JANE B) MGR WEATHER-TITE CO H910 CIRCLE DR
--JAMES E (B JACQUELINE) COUNSELOR CITY BD OF EDUC H815A E BRAGG ST
--JAMES H (SADIE P) SLS REP ALADDIN INDUS H528 IDLEWILD AV
--JAMES W STUDT R1301 S BENBOW RD
--JESSE E (VIOLA A) COLOR MIXER CONE MILLS H303 MARSHALL ST
--JOAN B MRS TCHR JACKSON JR HI SCH R2808 NORTHAMPTON DR
--JOHN H (BARBARA H) CONTRACT INSTALLER H1206 MEADOW ST
--JOHN H (EVANS BROS GULF) R RT 1 JAMESTOWN NC
--JOHN R TIRE CHANGER SOU SLS R RT 7 BOX 225-9
--JOHN R (CAROLYN) CORRES JEFFERSON STD LIFE INS R310 SPRINGFIELD RD
--JOHN W (DORIS D) MGR WATKIN'S QUALITY PRODUCTS H4002 GENTRY ST
--JOHNNIE J (MOZELLE) CTR GBORO MFG H2130 EVERITT ST APT 1
--JOSEPH (MARY H) PRSR COLUMBIA LNDRY H519 E BRAGG ST
--JOSEPH (ELIZ M) MTCEMN A&T COL H612 TUSCALOOSA ST
--JULIUS W (MARY F) FIREFIGHTER CITY FIRE DEPT H1615 LINCOLN ST
--KAY MRS EMP S & W CAFETERIA H1234 LOLLY LA
--LEON (MATTIE E) HLPR SOUTHEASTERN FDRY H913 GORRELL ST
--LLOYD SLSMN DOLLY MADISON THRIFT STORE
--LOIS ASST DIETN SEARS H514 MERRITT DR
--LOIS L CLK SBT&T R RT 6
--LONNIE HLPR I H CAFFEY DISTRIBUTING R1610 WILLOW RD
--LUCY T MRS (WHITE OAK DRUG CO) R PAISLEY RD
--MABEL E R118 BEVERLY PL
--MALCOLM P (MARIE R) PRES ZIMMERMAN-EVANS INC H220 W AVONDALE ST
--MARGT A STUDT R1021 LINDSAY ST
--MARGT E MRS CASH A&T COLLEGE R1021 LINDSAY ST
--MARGT K MRS CLK GBROR RUBBER STAMP R1201 TUCKER ST
--MARGT L MRS CLK A & T COLLEGE R1615 LINCOLN ST
--MARGT M (WID EARL) MAID H306 E WHITTINGTON ST
--MARIE R MRS V PRES ZIMMERMAN-EVANS R220 W AVONDALE DR
--MARY A (WID TRACY) (GLENWOOD DAY NURSERY) R1601 BAILIFF ST
--MARY Y (WID ROBT J) H1318 W FLORIDA ST

PHIPPS Hardware Co., Inc.
215 N. ELM
CHINA, GIFT and GOURMET SHOP
TEL. 272-5831
HARDWARE, ELECTRICAL APPLIANCES
TEL. 272-0179
SPORTING GOODS
DEPARTMENT BASEMENT
TEL. 273-4447
MARINE DEPARTMENT
BOATS JOHNSON MOTORS MARINE HARDWARE BOAT TRAILERS
2601 S. ELM
Phone 275-8589
(See Page 84 Buyers' Guide)

N. C. MONROE CONSTRUCTION CO., Inc.
GENERAL CONTRACTOR
2710 Martinsville Rd., P.O. Box Drawer 359
al 288-1030
See Page 44 Buyers' Guide

DIXISTEEL BUILDINGS
(Forever Beautiful)
Commercial — Industrial — Institutional
Suitable for most every need, for further Information, Tel. 288-1030
N.C. Monroe Construction Co., Inc.
(See Page 144 Buyers' Guide)

Mobil

PAINT STORE

MOBIL FINISHES COMPANY, INC.

★ PAINTS

WALL-PAPER

PAINTERS' SUPPLIES

★

1117 E. WENDOVER AVENUE

Phone 273-8295

(See Page 111 Buyers' Guide)

Mobil

UNITED TIRE SALES

Fisk Tires — Recapping — Wheel Alignment and Balancing

903-905 West Lee St. (See Page 146 Buyers' Guide) Phone 275-9633

SOUTHERN CONVERTING CO., Inc.

SCRAP IRON AND METALS DEALERS

5800 HIGH POINT RD. P. O. BOX 20301

(See Page 137 Buyers' Guide)

Office Phone 299-4213, Yard Phone 299-4101

EVANS
--MAYBELLE H (WID WM E JR) H2302 FOUR SEASONS BLVD
--MORRIS BRKLYR HEATH & SON MASONRY R MEBBEN NC
--NEALIE A (WID JAMES C) H1907 FAIRFAX RD
--NELLIE L MRS BAGGER GBORO MFG R543 PEARSON ST
--PERCY L R1907 FAIRFAX RD
--POSIE D (FONNEL O) PNTR H3001 MONTEREY ST
--R W (JANICE C) MECH HLPR OVERNITE MTR LINES H2429 CROSS ST
--RALPH I (EVELYN W) TSTR WESTERN ELEC H1117 LEXINGTON AV
--REVA C MRS TCHR LINCOLN JR HI SCH R1800 CARLTON AV
--RICHD G (SALLIE G) HLPR GLADNEY & HOWARD CONSTN H1009 WILKERSON ST
--RICHD T (GLENDA H) ASSOC HOLLOWELL BORUM & ASSOC H613 MOBILE ST
--ROBT LAB R213 S DEAN ST
--ROBT T (REVA) TCHR LINCOLN JR HI SCH H1800 CARLTON AV
--ROOSEVELT (ELLA R) (EVANS GARAGE) R305 COTTAGE GROVE AV
--ROSALEE J MRS NURSES AIDE L RICHARDSON MEM HOSP R543 PEARSON ST
--ROY (DIXIE) EMP E F CRAVEN CO
--RUBY F MRS WAITRESS QUICK STOP BAR-B-Q R4516 W MARKET ST
--RUTH STUDT R607 HUFFINE RD APT 3
--RUTH NURSE THE EVERGREENS R609 ESSEX ST
--RUTH C SNACK BAR MGR CATERERS R3416 WICHITA PL
--SALLIE HLPR ASSOC LNDRY SERV R1009 WILKERSON ST
--SALLY M MRS PRSR FRYE & WEBSTER CLNS R802 GORRELL ST
--SHIRLEY MRS NURSES AIDE L RICHARDSON MEM HOSP R1327 NEALTOWN RD
--SOPHROEA E MAID R629 MARTIN ST
--SUSAN K STUDT R2637 WALKER AV
--THEO (VIVIAN M) SHIP CLK DANIEL CONSTN H910 BORDERS TER
--TIMOTHY W (KAY O) UPHOL AUTO UPHOLSTERY CO R3910 EASTLAND AV
--TROY L (RUTH C) WLDR RECO TANKS H3416 WICHITA PL
--ULRICH W (CALLIE K) DISPR GULF OIL H2637 WALKER AV
--WALTER L (MARGIE) EMP BERIRY COAL & OIL H310 W CAMEL ST APT B
--WAYNE R (JANIE C) PLANT WKR OVERNITE TRANS H3006 GROOMETOWN RD
--WM B (LUCY T) (WHITE OAK DRUG CO) R PAISLEY RD
--WM D (MARGT R) SLSMN ALLSTATE INDUS H912 MAGNOLIA ST
--WM E ENG O'HENRY HOTEL R705 BATTLEGROUND AV
--WM G JR (MARGUERITE G) V-PRES CARO-VIRGINIA DISTRIBUTING H109 WEDGEDALE AV
--WM H (RUTH A) ASST MGR CLAIMS SOU LIFE INS H2804 EMERSON RD
--WM J (ADELL W) ENG BURL INDUS H1319 SEMINOLE DR
--WM L (EARCELLE R) MAIL HANDLER PO H1918 BELCREST DR
--WM R LAB H702 CLAPP ST APT 9
--WM T (AGNES S) OFC MGR CARO LOOM REED CO INC H2317 LAWNDALE DR
--WM W (EVANS BROS GULF) R JEFFERSON PARK DR
--WILLIE F COOK PIEDMONT HOSP H330 GORRELL ST APT A
EVATT SARAH H (WID FRANCIS H) GENL AGT AM NAT_ INS H1112 HILL ST
EVERAGE CLARENCE C JR (SHIRLEY P) MACH OPR CONE MILLS H3920 PHILLIPS AV
--CLARENCE C (BEULAH H) ELEV OPR CONE MILLS H1203 WESTSIDE DR
EVERAGE
--NORA N (WID EDMOND C) SUPVR CONE MILLS H3120½ SUMMIT AV
--PATTY S BMO PILOT LIFE INS R1203 WESTSIDE DR
--PAUL E (STELLA P) HLPR CONE MILLS H1901 WOODSIDE DR
--PEARL G MRS CLOTH WEIGHER CONE MILLS R RD 2 BROWNS SUMMIT NC
--SHIRLEY P MRS OFC SEC PENNISI INS AGCY R3920 PHILLIPS AV
--STELLA P MRS INSTR CONE MILLS R1901 WOODSIDE DR
--THOS C (FRANCES M) MECH CONE MILLS H1414 E CONE BLVD
EVERALL WM C ATNDT KYLES FRIENDLY SERV R RANDLEMAN N C
EVEREST GEO D (REBA G) TECH MOORE MUS H2620 SHADY LAWN DR
--REBA G MRS ASSOC EDWIN M SINK R2620 SHADY LAWN DR
EVERETT SEE ALSO EVERETTE AND EVERITT
--CHRISTINE M MRS NURSES AIDE CONE HOSP R2103 E SPENCER ST
--CORA B SLSWN PAUL ROSE STORE R RD 2 SUMMERFIELD NC
--D HUGH (CATHLEEN H) CONSULTANT A M PULLEN & CO H2423 CAMDEN RD
--ELIZ M MRS OFC SEC WACHOVIA BK & TRUST R604 WICKER ST
--GILMER E (CORA A) PRNTR CONE MILLS R RD 2 SUMMERFIELD NC
--ISREAL (NELLIE K) CHKR BLUE GEM MFG R RD 3 BOX 587 GUILFORD COLLEGE BRANCH
--JESSE W (GLADYS) BRICKLAYER GLADDEN AND HOWELL CONSTN H209 COTTAGE GROVE AV
--JOHN H (BERTIE H) BRKLYR HLPR H1100 TUSCALOOSA ST
--KENNETH E (MARY L) BRKLYR JOSEPH HUTTON H1205 ARLEE ST APT B
--LEON O (GENEVA R) H1206 AVALON RD
--MANUEL H EQUIP OPR CITY DEPT PUB WKS R STOKESDALE NC
--MARY MRS R3004 DEXTER AV
EVERETT'S FUNERAL HOME (N EVERETT HARGETT JR) 1011 ASHE ST
EVERETTE SEE ALSO EVERETT AND EVERITT
--GAIL OPR NORMA'S BEAUTY SALON R RT 2 SUMMERFIELD NC
--JOHNNY C (JUDY P) SLSMN W I ANDERSON & CO H2506 PARKWOOD DR APT B
--L E H1401 W MEADOWVIEW RD
--MARY S MRS SORTER BLUE BELL R RD 2
--POLLY R MACH OPR BLUE BELL R REIDSVILLE NC

EVERGREENS INC THE, C J Blanchard Jr Administrator Intersection of E Bessemer av and Huffine Mill rd, Tel 275-9181, Mailing Address 3301 E Bessemer av

EVERHARDT BOBBY ASST MGR WINN DIXIE R THOMASVILLE NC
EVERHART ARTIS S ASST OVERSEER CONE MILLS R1105 SUMMIT AV
--BESSIE F MRS H3404 ALTON ST
--BETTY L MRS CLK US DIST CT R RT 3 BOX 56 (GLFD)
--BRITTON L (LOUISE C) LATHEMN CONE MILLS H1309 VINE ST
--CHARLES B (PAULINE S) (EVERHART'S TRANSFER) H409 N SPRING ST APT 1
--CHARLES R (DAPHNE B) (SUMMIT CENTER CLEANERS & LAUNDRY) H1885 MAYFAIR AV
--DON R SLSMN FITO-LAY INC R RT 5
--FRANCES J BKPR GRIFFIN BAKING R2707 ROBINHOOD DR
--FRANK F (MARY A) CLK BLUE BELL H1012 IDLEWOOD DR
--GLENN F MECH CUMMINS CAROLINA DIESEL R RT 9 REXINGTON
--H JEANETTE R3101 PEEBLES DR
--J MC COY (FRANCES J) EMP VICK MFG H2707 ROBIN HOOD DR
--JAMES R (MAMIE A) (LEGION BARBER SHOP) R RD 2 BO 582
--KATE C (WID WEBSTER L) TCHR GRIMSLEY SR HI SCH H3101 PEEBLES DR
--KENNETH L (LINDA K) ELECTN CONE MILLS H3209 LONDON RD
--LINDA G MRS SLSWN THALHIMERS R3209 LONDON RD

LAMBETH CONSTRUCTION CO.

GRADING — WATER LINE — SEWER PIPE — DRAINAGE — CONTRACTORS

EQUIPPED WITH 2-WAY RADIO FOR BETTER SERVICE

1705 BATTLEGROUND AV. (See Page 42 Buyers' Guide) DIAL 273-083

DOWNTOWN STORE
101-11 S. ELM COR. MARKET ST.
TEL. 275-0461

BELK'S

(See Page 51 Buyers' Guide)

SUBURBAN STORE
FRIENDLY SHOPPING CENTER
616 FRIENDLY CENTER RD.
TEL. 292-0960

EVERHART
--MICHL DRIVER WELLS FARGO H404 BLANDWOOD AV APT 5
--P D (PAULINE B) MACH OPR CONE MILLS H1400 FAIRVIEW ST
--PEGGY E CLAIMS SEC UTICA MUT INS R3404 ALTON ST
--RALPH G (EDITH E) DIST MGR GBORO NEWS R RD 1 BOX 420 THOMASVILLE NC
--SHARON I TECH DOW CORNING R705 W MARKET ST
--VESTER (MYRTLE M) CLK H1202 SUMMIT AV
--VOIGHT E (NELL T) (ELAM AV BARBER SHOP) H1210 OAK ST
--WAYNE N (BETTY L) DEP US DIST CT CLK R RD 3
--WILLA M OFC SEC STAR DAVIS CO H201 S MENDENHALL ST APT 7
EVERITT JAMES M (MARTHA E) MGR PILOT LIFE INS H1616 WEST END PL
--ROY D STUDT R312 W CAMEL ST ART G
EVERS JAMES O (PEGGY B) LAB TECH POMONA PIPE PRODUCTS H2807A SPRING GARDEN ST
EVETT LEONARD O (LULA M) FXR KAYSER-ROTH HOSE H1014 WILLOWBROOK DR
--LULA M MRS KNTR KAYSER-ROTH HOSE R1014 WILLOWBROOK DR.
EVEY DENNIS R STUDT R1515 WOODRIDGE AV
--JOHN R (MARGT N) DRIVER J P STEVENS CO H1515 WOODRIDGE AV
EVICK WALTER P (EULA P) DEPT MGR SEARS H2000 COLONIAL AV
EVINGTON FELIX E PLMB H V ALLEN CO R RAMSEUR NC
EVINS SEE ALSO EVANS
--CLAUDINE H (WID S W) P602 ASHLAND DR
--FRONTIS W (VIRGINIA) V-PRES LAUGHLIN-SUTTON CONSTN CO H4006 DOGWOOD DR
--HILDA EMP CURTIS MEAT PACKING R2331 ASHE ST
EWAYS CHARLES S (ALICE C) H3813 WALKER AV
--PETER E (MARY P) MGR KWIK-STOP BARBECUE H411 PINE ST
EWELL JESSE T (JOLINE A) SLS MGR OAKMONT HOS H2614 ROBIN HOOD DR
EWING JAMES M (EDNA F) (UNIQUE AUTO ELECTRIC CO) R RD 7
EWINGS FLORA M (WID WESLEY) R2311 CHARLOTTE ST
EXCHANGE BUILDING 500 N ELM ST
EXCHANGE CLUB 101 BELLEMEADE ST
EXCHANGETTES 124 N ELM ST

EXECUTONE SYSTEMS CO (Nelson Lee Williams), Sales Service, Installation of Intercom Private Telephone Paging, Sound Background, Music and Pocket Page Systems, 1317 N Elm st, Tel 275-2833

EXUM CHARLES A (ROBERTA H) FIREMN CITY BD OF EDUC H1601 HOOKS ST
--F B INSTR GBORO COLL H2200 W CORNWALLIS DR APT 420
--JAMES G JR (JUDY) ASSOC SMITH MOORE SMITH SCHELL & HUNTER H521 WOODLAND DR
--MABEL L KITCHEN WKR S&W CAFETERIA R1601 HOOKS ST
EZELL CLARENCE L (MARGT H) REP THURSTON MTR LINES H828 N ELM ST APT A4
--JOSEPH F (PERALINE R) MAIL HNDLR PO H2706 ASHE ST
--SANDRA E OFC SEC BURL INDUS R1213 VINE ST
EZZELL L A (HETTIE) MACH OPR NEWMAN MACH R BURLINGTON NC
--LARRY T CLK GUILFORD DAIRY BAR R1316 NEW ORLEANS
--ZOLLIE H (WANDA L) EMP NEWMAN MACH R BURLINGTON NC
FABRIC CENTER THE MRS ALICE ANDERSON MGR 214 S GREENE ST
FABRIC DISCOUNT HOUSE ARCHIE STRAUSS MGR DRY GDS 1375 HEADQUARTERS DR

FABRISTEEL CORPORATION
HUBERT H HACKNEY, PRESIDENT
RALPH V THOMPSON, SECRETARY-TREASURER
STEEL FABRICATING
STAMPING
STEEL
STAINLESS STEEL

Hollowell, Borum & Associates
ENGINEERING—LAND SURVEYING—TOPOGRAPHY
REAL ESTATE PLANNING
1031 HOMELAND AVE., P. O. BOX 6181
TEL. 275-0472
(See Page 64 Buyers' Guide)

FABRISTEEL CORPORATION—CONTD
ALUMINUM SPECIALISTS
MANUFACTURERS OF
HACKNEY MIDGET AUTOS
RT 9, BX 333
GREENSBORO, N C
TELEPHONE 668-2420

FACKRELL C R TECH REP XEROX CORP R RT 4 BOX 534
FACULTY APARTMENTS 912 E LEE ST
FADIS NICK (STEPHANIE) (JIM'S LUNCH) H4904 STARMOUNT DR
FAGAN LOUISE H MRS MGR THE SWEET SHOPPE R RD 1 BOX 128 JAMESTOWN NC
FAGG SEE ALSO FAGGE
--BILLY H INSP CONE MILLS R RT 2
--BOW TEX WKR CONE MILL R1511 MC PHERSON ST
--CAROL D MRS LEGAL SEC SEYMOUR ROLLINS & ROLLINS R RT 2 BX 181
--CHARLES W (PAT S) MACH RUSSELL GARAGE R RANKIN MILL RD
--CLIFTON G GRADER KIRKMAN & KOURY R SUMMERFIELD NC
--FRED JR CHIPPER CONE MILL R2023A TEXTILE DR
--JAMES H (NELLIE H) GREY TNDR CONE MILLS R RD 2
--JERRY L TEX WKR CONE MILLS R1511 MC PHERSON ST
--JESSE DRIVER KIRKMAN & KOURY R RT 1 SUMMERFIELD N C
--JESSE W FURN MKR CAROLINA FURN R1511 MC PHERSON ST
--JOHN H PRNTR CONE MILLS R RT 2
--KAY F PRSR BLUE BELL R RD 1 SUMMERFIELD N C
--ODELL J (CORINE P) LM FXR CONE MILLS R RT 5
--SAML O DFR CONE MILLS R RD 5 HYCONE RD
--W F (DEWEY) FURN WKR CAROLINA FURN CO H1511 MC PHERSON ST
FAGGE SEE ALSO FAGG
--CLAUDE L SLSMN ELECTROLUX CORP R LEAKSVILLE NC
--EDITH M (WID SAML F) R3007 MASONIC DR
--GAIL NURSE DRS BARKER & DUNN R630 N ELM ST
--KAY CLK SPERRY & HUTCHINSON R REIDSVILLE NC
FAHEY THOS J (JOSEPHINE C) ASST SLS MGR UNION BAG CAMP-PAPER H4602 GRENDEL RD
FAIL CALVIN R USN R507 PARK AV
--HELEN A CLK FIRST UNION NATL BK OF NC R507 PARK AV
FAIN ELIZ C (WID JAMES) H REAR 1405 19TH ST
--JAMES E (IRIS S) WVR CONE MILLS
--ROBT L (JOYCE R) PRNTR GBORO NEWS R BOX 704 ISLE OF PALMS SC
FAIR LOUISE C (WID ROOSEVELT) MAID H367 W BRAGG ST
--MARY L CLK-TYP U S SOCIAL SECURITY ADMN
--RACHEL MRS LAB SOU WASTE PAPER R119 N CLINTON ST
FAIRAND THELMA B (WID FRANCIS J) H1119 W NORTHWOOD ST
FAIRBOULT ARTH T (QUEEN M) MAIL HNDLR SOU RY H2128 EVERITT ST APT J
FAIRCHILD REALTY CO WM M YORK MGR 101 N ELM ST RM 203
FAIRCLOTH ALLIE M (OMETA) SUPVR CONE MILLS R1613 LUCAS ST
--BEN R DELMN PERRY AUTO SUP R1407 BOGART ST
--BERTIE D (WID THOS E) H1911 PALM ST
--BRADLEY E (MARILYN M) TREAS J D WILKINS CO H1205 SURRY DR
--CECIL E (NANCY H) SHOP CLK JOHN SMITH LEATHER R RT 2 BOX 599 BROWN SUMMIT NC
--E MONROE (RACHEL J) PRSMN GBORO PRNTG H1713 BOONE ST
--ELMA V MRS INSP CONE MILLS R1506 MAPLE ST

LIVE BETTER ELECTRICALLY

YOU GET A *Lot* FOR A VERY *Little!*

My Services Are Many, My Wages Are Low, I'm Ready On the Instant At Your Command To Go.

DUKE POWER

CITIZENSHIP DUKE POWER SERVICE

(See Page 58 Buyers' Guide)

JOHN ROBBINS MOTOR CO., Inc.

GMC TRUCKS

Sales and Service

Gasoline and Diesel Trucks

Parts and Accessories

Triple Checked Used Trucks

915 W. LEE ST.
TEL. 275-2581
(See Page 149 Buyers' Guide)

GREENSBORO'S PRESTIGE BROADCASTING SERVICE

WBIG GREENSBORO N C

TELEPHONE 288-4132

(See Pages 2 and 118 Buyers' Guide)

THE FINEST IN
ROOFING
and
BUILDING
SUPPLIES

RUBEROID
Asphalt and Asbestos Building Materials

ROLL ROOFING

ASBESTOS
AND
ALUMINUM
SIDING

BUILT-UP
ROOFING

Sheet
Metal
WORK OF
ALL KINDS

- CHIMNEY CAPS
- FIRE SCREENS
- GUTTERING
- BLUE RIDGE PAINT
- ROOF VENTILATORS
- FURNACE PIPE
- EXHAUST FANS
- MAIL BOXES
- DOOR CANOPIES
- ORNAMENTAL BLINDS
- ROOF COATINGS and CEMENT
- NAIL-ON-BRICK
- RANGE HOODS
- CRAWL SPACE COVERS
- ASBESTOS BOARD
- DOOR KNOCKERS

HODGIN
Roofing
&
Supply
Co. Inc.

921-923 W.
LEE ST.
P.O. Box 1984
Tel.
275-8561
(See Page 134
Buyers' Guide)

SOUTHSIDE HARDWARE CO., INC.
COMPLETE SERVICE IN HARDWARE
FOR OVER SIXTY YEARS, A COMPLETE FARMERS' AND BUILDERS' SUPPLY SERVICE
TELEPHONE 272-2106
POWER TOOL DIVISION
515 S. ELM
TEL. 272-4549
(See Page 85 Buyers' Guide)
HARDWARE
523-25 S. ELM
TEL. 272-2106

Deno's
Spaghetti and Steak House

FAIRCLOTH
--GERTRUDE W MRS PRIV SEC CITY PUB LIBRARY H801 HOMELAND AV
--GRADY M (ELMA V) H1506 MAPLE ST
--HERBERT JR R1405 BOGART ST
--HERBERT D (RACHEL M) HAULER CONE MILLS H1405 BOGART ST
--HUGH F (ROSIE A) H222 E LEE ST
--INEZ B (WID WALTER J) H843 WORTH ST
--IRIS D NURSE CONE HOSP R3102 OSBORNE RD
--JEAN G MRS CLK GENL MTRS ACCEPTANCE R RD 4 BOX 140-A2
--JOHN N USN R1506 MAPLE ST
--JOHN R (LILLIE K) EMP PERRY AUTO SUP H1630 WILLOMORE ST
--JOSEPH A JR (LINDA R POLICEMN CITY POLICE DEPT H502 CRESTWOOD DR
--LESLIE J (MYRNA P) PROJECT MGR G'BORO REDEVELOPMENT COMN H3100 SUMMIT AV APT F
--LILLIE MRS WAITRESS WOOLWORTH'S R1630 WILLOMORE ST
--LINDA R MPS CLK BERRY COAL & OIL R502 CRESTWOOD DR
--MARIE B CLK RETAIL CREDIT R1814 GLENSIDE DR
--NANCY OPR SBT&T R RT 2 BOX 599 BROWN SUMMIT N C
--RACHEL M NURSES AIDE THE EVERGREENS R1405 BOGART ST
--THERESA B MRS H306 E WENDOVER AV
--THOS E (CLARA) FORMN SBT&T
--VIOLET J (WID DALLIE) SMASH HD CONE MILLS H1407 BOGART ST
--WM C JR (CYNTHIA J) TOOL MKR AMP INC H2503 PISGAH CHURCH RD
FAIRES EDWIN W (LU MARY T) FORMN PO H210 WILSON ST
--GRETA L ASST SEC W I ANDERSON & CO INC R3029 SOURWOOD RD
--LLOYD (GRETA L) CLK PO H3029 SOURWOOD RD
--PATRICIA M GRADUATE ASST UNC
--RUSSELL CARRIER PO R4407 HIGH POINT RD
FAIRFAX APARTMENTS 201 E BESSEMER AV
FAIRLEY CHARLES E STUDT R1110 MOODY RD
--CHARLES W (DORA L) DIR OF PROJECTS FOR REDEVELOPMENT COMN H1110 MOODY RD
--DORA LEE MRS OFC SEC CALDWELL SCH R1110 MOODY RD
--TERESA COOK AUNT FANNIE'S SOU FRIED CHICKEN R ORCHARD KNOB ST
--THOS A (THRESIA H) (LITTLE SPOT CAFE) H1318 ORCHARD ST
--WENDELL N (MILDRED) EMBALMER SMITH'S FUNERAL SERV R717 ASHE ST
FAIRMONT MANOR PHIL LEVINE MGR APTS 608 FAIRMONT ST
FAIRRINGTON JUNE (BEATRICE B) H826 JOHNSTON ST
--MARSHALL A (MARY) PORTER CONE HOSP R JORDAN CT
FAIRSTON ALEX R1722 SHERWOOD ST
FAIRVIEW BAPTIST CHURCH REV H PAUL GAULDIN PASTOR 2317 VINE ST
FAIRVIEW PHARMACY CARROLL C GRAHAM PRES 1227 4TH ST
FAIRWAY FINANCE CORP RICHD A WESTFALL MGR 117 W WASHINGTON AV
FAISON ALZATA C MRS ASST CHF REVIEWER INT REV SERV R303 ELMWOOD DR
--ARTH H (MARY M) COOK QUICK STOP BAR-B-Q H959 W MC CULLOCH ST
--BUSTER LAB BONITZ INSULATION R1113 S CEDAR ST
--CALVIN LAB BONITZ INSULATION R1414 ARCHIE ST
--ELSIE D (WID RALPH R) H1121 VIRGINIA ST
--FRED (AMY B) LAB THOMPSON-ARTHUR PAVING H1015 ARDMORE DR

FAISON
--GASTON D AGT RALPH L LEWIS JR H717 CHESTNUT ST APT L
--GEO R (THELMA R) LAB INDUSTRIES OF BLIND H2130 EVERITT ST APT 4
--JAMES V DRIVER DANL KECK TAXI R1107 PERKINS ST
--MARY P MRS R1700 N ELM ST
--NATHAN M (ALZATA C) EXAM FHA H303 ELMWOOD DR
--WALTER C (MARGT B) ASST TRUST OFCR NC NATL BANK H1610 INDEPENDENCE RD
FAITH & CHARITY HOLINESS CHURCH 2116 PEAR ST
FAITH MISSIONARY BAPTIST CHURCH REV RONALD SMITH PASTOR 3817 WEST AV
FALBAUM J V (DIANE) SLSMN TALLEY CLN EQUIP H212 REVERE DR APT 46
FALCONE MATTHEW CARRIER PO R MC LEANSVILLE N C
FALK SEE ALSO FAULK
--AMELIA W (WID CHARLES) R918 GREENWOOD DR
FALK, CARRUTHERS & ROTH (HERBERT S FALK, HON J T CARRUTHERS JR, CHAS E ROTH AND HERBERT S FALK JR) ATTORNEYS-AT-LAW, 319 SOUTHEASTERN BLDG 102 N ELM ST, BOX 540, TEL 273-2812
FALK HERBERT S JR (JOAN J) (FALK CARRUTHERS & ROTH) H2204 MARSTON RD
--HERBERT S (LOUISE D) (FALK CARRUTHERS & ROTH) H609 WOODLAND DR
--PHYLLIS O MRS SEC JOKERS THREE PRODUCTIONS H841 CASTLEWOOD DR
--WALTER D (GINGER) TRAV SLSMN H509 PARK TER
FALKENER BONDING CO (WALDO C FALKENER) BAIL BONDS 133 N DUDLEY ST
FALKENER MARGT S R133 N DUDLEY ST
--WALDO C (MARGT E) (FALKENER BONDING CO) H133 N DUDLEY ST
FALLA LAUREANO M JR (CHISTINA DE C) ACCT CONE MILLS H2809 DELLWOOD DR
FALLIN SALLY S MRS SMSTRS GLFD GALLERIES H706 DILLARD ST APT 3
FALLIS JAMES COUNTERMN MODERN CAFE R807 COURTLAND ST
--OLGA H (WID GUS) (MODERN CAFE) H807 COURTLAND ST
FALLS CHARLES W (MARTHA S) EMP P LORILLARD CO H921 ROSS AV
--CLANDIAS (WID LEROY) R322B BINGHAM ST
--EUNICE H MRS CTR MURPHY'S UPHOLSTERY SHOP R RD 1 BOX 187C BROWN SUMMIT N C
--LEROY LAB STAY-RIGHT SEPTIC TANK R1007 COTTAGE GROVE AV
--LUTHER N (MARJORIE B) DRIVER DANIEL KECK TAXI H1603 LANSDOWN AV
--PATRICIA M MRS BINDER JOSEPH J STONE PRNTG H920 CIRCLE DR
--RALPH L (GLADYS F) MGR PEOPLES LIFE INS H4114 BRAMLET PL
--ROBT I (ANNIE) WASHMN QUEEN CITY TRAILWAYS H322B BINGHAM ST
FALOR CRAIG H STUDT R509 S HOLDEN RD
--ORISON K (CECELIA M) ENG WESTERN ELEC H509 S HOLDEN RD
FAMBROUGH CHARLES D (JACKIE F) ASSOC MECH CONTRS H901B GRAYLAND ST
FAMILY FINANCE & ACCEPTANCE CORP OF GREENSBORO CLAUDE L COOK JR MGR 210 N ELM ST
FAMILY FINANCE & ACCEPTANCE CORP OF DOWNTOWN JACK STEWART JR MGR 218 W MARKET ST
FAMILY FINANCE & ACCEPTANCE CORP GUILFORD COUNTY JAMES W REEVES MGR 120 HERMAN E MC LENDON
FAMILY PUBLICATIONS SERVICE J DOUGLAS STOGNER MGR MAGAZINE AGCY 128 W SYCAMORE ST RM 308

FAMILY REALTY CO INC, T E McFadden Pres, C L Hayes II V-Pres, K H Bennett V-Pres Bynum C Crews Jr Treas, We Build Sell, Buy and Trade, Also Insurance, Home Owners and Mortgage Cancellation, 914½ Gorrell st, Tel 273-2155

FAMILY SERVICE-TRAVELERS AID ASSOCIATION OF GREENSBORO, Harold F Needle Exec Dir, 1301 N Elm st, Tel 273-0523

FAMILY STAMP CO MRS IRENE M FUNDERBURK MGR 390 N ELM ST
FAMILY STAMP CO SAML ANFLICK MGR 1318 LEXINGTON AV

HENNIS
FREIGHT LINES, INC.
Servant of Industry
2206 E. Bessemer Ave., (ORD), Greensboro, N. C.
Tel. 275-1627
(See Page 105 Buyers' Guide)
P. O. Box 612
General Offices, Winston Salem
Tel. 724-921

HOME FEDERAL SAVINGS & LOAN ASSOCIATION
OF GREENSBORO
"The Home Federal is a Good Place to Save with Safety"
MAIN OFFICE - 113 N. GREENE ST., DIAL 275-7211

FANCETTE AILEEN W MRS OFC SEC THRONTON SLS SERV R RT 1 BROWN SUMMIT
FANCOURT ISABEL B MRS TREAS W F FANCOURT CO R3540 ONSLOW RD
--JOHN L (ISABEL B) PRES W F FANCOURT CO INC R3540 ONSLOW RD
FANCOURT W F CO INC JOHN L FANCOURT PRES MRS ISABEL B FANCOURT TREAS CHEMICAL MFRS 408 BANNER AV
FANN JAMES A (BONNIE) PARTSMN SOU AIR BRAKE & EQUIP R ASHEBORO NC
FANNIN FOREST (JANICE L) DRIVER FREDERICKSON MTR EXP H2409 HARDIE ST
--JIM STOCKMN KROGER'S
--NANCY MRS CASH KROGER'S R HIGHWAY 68
FANNING EDW (MARY L) USMC H1613 WOODBRIAR AV
FANSLER JOHN MGR WOODWARD SPECIALTY SALES INC
--WM F (DAPHNE S) (SERVICE STEAM GENERATOR) H712 LIPSCOMB RD
FARABEE AILEEN O MRS CLK GBORO NEWS R RD 8
--CHARLES R (JEAN O) PRES FARABEE MACH & PARTS CO INC H2109 BAILIFF ST
--COY L (CARRIE L) BUNDLER CONTAINER CORP OF AM H2519 GRIMSLEY ST
--JAMES R (JOAN A) V-PRES FARABEE MACHINE & PARTS CO INC H1904 KYLEMORE DR

FARABEE MABEL M (Wid J Cletus), Sec-Treas Farabee Machine & Parts Co Inc, 206 Walker av, Tel 274-0108 h3005 Collier dr, Tel 299-3605

FARABEE MACHINE & PARTS CO INC, Charles R Farabee Pres, J R Farabee V-Pres, Mrs Mabel M Farabee Sec-Treas, Engine Rebuilding, Crankshaft Grinding, Cylinder Reboring, Align Boring, Valve Jobs, Piston Grinding Cylinder Head Resurfacing, 206 Walker av, Tel 274-0108
(See Page 15 Buyers' Guide)

FARABEE TRAVIS S (AILENE) DELMN NORTH STATE CHEVROLET R RD 8
FARBER RAYMOND (SOPHIE M) (MARCUS & FARBER) H601 W KEMP RD
FARDIG MARYLIN S TCHR BENNETT COL H912 E LEE ST APT 4
FARGIS BILLY W MECH CUMMINS CAROLINA DIESEL R1505 19TH ST
--BILLY W (DONNA B) MECH CUMMINS CAROLINA DEISEL H1505 19TH ST
--DONNA B OFC WKR CONE MILLS R1505 19TH ST
--HELEN M MRS INSP CONE MILLS R1200 12TH
--HENRY C ELECTN BOLTON ELEC R MC LEANSVILLE NC
--IRIS CLK SBT&T R2500 LAWNDALE DR
--JAMES H (HELEN M) RETD H1200 12TH ST
--THOS O (LOUISE K) REED MKR CARO LOOM REED H1316 MINOR ST
--VALLIE O MRS WVR CONE MILLS H1702 GATEWOOD AV
FARIES CARL J (RACHEL F) PROD MGR BESSEMER BI-RITE SUPER MKT H4217 KILDARE DR
FARINHOLT VIRGINIA C RETD H504 E LAKE DRIVE
FARISH LEROY CRDR CONE MILLS R RT 1 BOX 101 YANCEYVILLE NC
FARKAS FERENC F (ANN R) DRFTSMN ENG SOU MAPPING H2310 EMERYWOOD RD
--FRANK MECH CANTER ELEC R ELON COLLEGE NC
FARLEY BRENDAN K (CORINNE M) (WESTERN ELEC) H1001 BROOKSIDE DR
--CORINNE M MRS (TOWN & COUNTRY GIFT & ART SHOP) R1001 BROOKSIDE DR
--GEO H (HATTIE M) YDMN SOU RY H308 N SPRING ST
--GEO H (LILLIAN M) H1105 PISGAH CHURCH RD
--LYLE M (MARY C) MTCE ENG JOSEPH RUZICKA INC H2222 REYNOLDA RD
--RICHD R1105 PISGAH CHURCH RD
--ROBT F (SELENA D) ASST MANAGING EDITOR GBORO NEWS H114 NORTHRIDGE ST
FARLEY ROBERT H (THERESA H), GENERAL AND THORACIC SURGERY, 309 E WENDOVER AV, TEL 275-8415, H1904 MADISON ST, TEL 272-0384
FARLOW SEE ALSO FARLOWE
FARLOW CHARLES B (JOY I) MGR STARMOUNT FOREST COUNTRY CLUB GOLF SHOP H1410 COLONIAL AV
FARLOW CLARENCE E (ANNIE H) H713 HUFFINE RD
FARLOW CLIFF SLSMN OAKWOOD TRAILER SLS R HIGH POINT NC

Prago ★ Guyes
Fashionable Apparel for Women and Children
Downtown ● Northeast Shopping Center ● Plaza
(See Page 5 Buyers' Guide)

FARLOW
--CORA C (WID JULIUS B) H811 GREGORY ST
--DAISY W (WID ARTH E) NURSE 1205 HILL ST H1205 HILL ST
--DAVID (CLEONA) FORMN TECO PRNTG H600 CRESTWOOD DR
--DAVID (DELORES L) TEX WKR CONE MILLS H1305 ELMER ST
--DONALD R STUDT R1305 ANDOVER AV
--DOUGLAS K AGT CITY DEPT PUB WKS R HIGH POINT N C
--E WRAY (JACQUELYN M) SLS REP H201 COUNTRY CLUB DR
--EDGAR W (ESTHER H) MECH BLACK CADILLAC OLDS R GUILFORD N C
--ELLEN L MRS NURSE CONE HOSP R912 RUCKER ST
--FLOSSIE C (WID ROBT L) R1401 FAIRVIEW ST
--GENEVA R MRS CHKR COLONIAL STORES R KERNERSVILLE NC
--J M CARRIER PO R RD 9 BOX 101
--JOSEPH C (KATH W) SLSMN PIEDMONT VENETIAN BLIND R1914 FREEMAN MILL RD
--JOSEPH W (RUTH G) PUR HSE BOILER RM OPR CONE MILLS H1305 ANDOVER AV
--JOY B CLK CONE HOSP R1410 COLONIAL AV
--MORRIS W POLICEMN CITY POLICE DEPT R1914 FREEMAN MILL RD
--PHILIP W (JUDY B) SLSMN HAJOCA CORP H514 ASHLAND DR
--ROBT F SR (MINNIE N) H746 CALVIN CT
--ROBT L JR (EMMA A) FORMN CITY WATER & SEWER H501½ LOWDERMILK ST
--ROY C (MADGE A) ESTIMATOR STARR ELEC H1014 TWYCKENHAM DR
--RUTH H UNIT HEAD JEFFERSON STD LIFE H619 S MENDENHALL ST
--SALLIE B H1600 GROVE ST
--W EUG (ETHEL) CLK E F CRAVEN CO R RD 1 BOX 190 RANDLEMAN NC
--WALCO H MECH CUMMINS CAROLINA DIESEL R RT 4 BURLINTON NC
--WAYNE STUDT R1014 TWYCKENHAM DR
--YVONNE S MRS OFC WKR BIG BEAR SUPER MKT H2200 W CORNWALLIS DR APT 301
FARLOWE SEE ALSO FARLOW
--CHARLES B (JANETTE C) FXR CARTER FABRICS H607 MEMPHIS ST
--CHARLES F (BLANCHE B) INSTR J P STEVENS & CO H1504 WESTSIDE CT
--HORACE L (JOANNE J) INSTR BENNETT COL H3104 OAKLAND AV
--MARY S OFC SEC REYNOLDS & LUCAS H1208 WHILDEN PL APT C
FARM BUREAU INSURANCE SERVICE OF GUILFORD COUNTY WESLEY G WYRICK JR MGR 119 E LEWIS ST
FARMER ANDREW C (KATH B) CAPT CITY FIRE DEPT H1700 EFLAND DR
--ANNIE E MAID H719 RUGBY ST
--B J JR (ANNE) ASST DEPT MGR AGRICO CHEM R302 W CORNWALLIS DR
--BESSIE H PRSR LANE'S LNDRY R1116 E MARKET ST
--BILL (MARGIE P) H318 EAST ST
--C LEONARD (MARY M) RETD R817 W TERRELL ST
--CHARLES STUDT R1123 W NORTHWOOD ST
--CHARLES B (MARJORIE G) SLSMN JEWEL BOX H2302 YOW RD
--CHARLIE (BESSIE H) CEMENT FNSHR F D LEWIS & SON H1116 E MARKET ST
--CLARENCE LAB UNC
--DONELLA M MRS KITCHEN WKR STARMOUNT FOREST COUNTRY CLUB R907 BROAD AV
--ELIZ B STUDT R1011 COUNTRY CLUB DR

4 CONVENIENT BRANCHES

FRIENDLY BRANCH
617 Green Valley Road
Dial 292-0552

PLAZA BRANCH
1702 Battleground Ave.
Dial 274-6546

SUMMIT AVE. BRANCH
1201 Summit Ave.
Dial 274-3284

FOUR SEASONS BRANCH
Temporary Location Corner High Point Rd. and Pinecroft Rd.
Dial 299-9582

RICHARDSON REALTY, INC.
EST. 1926
ALL PHASES OF REAL ESTATE AND INSURANCE
DIAL 275-0541
841 W. Market St.
(SEE PAGE 125 BUYERS' GUIDE)

PIEDMONT NATURAL GAS CO., INC.
☆ COOKING
☆ WATER HEATING
"LET GAS DO YOUR 5 MAJOR JOBS"
☆ AIR CONDITIONING
☆ REFRIGERATION
☆ HEATING
ALL DEPARTMENTS
OFFICE 440 W. MARKET
(See Page 78 Buyers' Guide)
TEL. 275-3352

MOORE REALTY and MORTGAGE CO.

A. K. MOORE, JR.
Pres.

REALTORS

Sales
Rentals
Property
Management

Mortgage Loans Insurance

BUILDERS

314
N. Greene St.

Telephone 275-4541

SEE PAGE 124 BUYERS' GUIDE

HARRY D. KELLETT, Inc.
AUTHORIZED DEALERS
Dodge — Dart — Automobiles
DODGE JOB-RATED TRUCKS
(See Page 10 Buyers' Guide)
449 W. Market St. Phone 275-9541

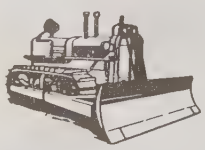

E. L. RUMMAGE
CONSTRUCTION COMPANY
WE BUILD DAMS, LAKES and CLEAR WOODLANDS
3 MILES W. OF PLEASANT GARDEN ON
DAVIS MILL RD., P.O. BOX 187
DIAL 674-5571
(See Page C and Page 49 Buyers' Guide)

FARMER
--FANNIE MRS R628 SUMMIT AV
--HIRAM R (EILEEN F) SLSMN DIXIE OVERALL SERV H3800 GENTRY ST
--JAMES C MECH ENG DOW CORNING R RT 6
--JAMES G (MARTHA W) MGR CHARLES STORES CO INC H2322 LAWNDALE DR
--JAMES L (DONELLA M) WAITER CARRIAGE HSE H907 BROAD AV
--JOE D KNTR KAYSER-ROTH HOSE R RD 1 MADISON NC
--JOHN C DRIVER CARO FRT CARRIERS R RT 2
--JOSEPH PNTR W O HENDERSON PAINTING CONTRS R RD 1 MC LEANSVILLE NC
--JOSEPHINE MRS EMP SCOTTY'S CHILDREN SHOP H2332 ALBRIGHT DR
--JOSEPHINE M MRS MAID H197 S LYNDON ST
--MAMIE A MRS (BYRD'S BEAUTY SHOPPE) R422 W GASTON ST
--MARJORIE G MRS OFC SEC TRANE CO R2302 YOW RD
--MARY K OFC SEC BURL INDUS R1700 EFLAND DR
FARMER & MILLS (WARDELL H MILLS WM D FARMER) PHYS 1014 PROFESSIONAL VILLAGE
FARMER MONROE (JESSIE) LAB BONITZ INSULATION H1311 BOTHWELL ST
--NOEL S MRS CLK PA NATL MUT CAS INS R BURLINGTON NC
--PLAIN J (ANNE) ASST GENL MGR AM AGRICO CHEM H302 W CORNWALLIS DR
--RANDALL CONSTN WKR R506 ASHE ST
--ROBT A PNTR UNC
--ROBT L DENTIST 3207 E BESSEMER AV H100½ FISHER PARK CIR APT 7
--ROGER H PRNTR SHAMROCK PRNTRS R3800 GENTRY ST
--RONALD MECH R615 W GASTON ST
--RUTH C MRS WVR CONE MILLS R2302 YOW RD
--SANDRA F STUDT R1123 W NORTHWOOD ST
--SANDRA K STUDT R1700 EFLAND DR
--SHIRLEY C OPER RUBYS HAIR FASHION SALON R RD 4 BOX 4726
--T RAY (MAMIE W) MGR ONE HOUR VALET INC H1123 W NORTHWOOD ST
--THOS F (ALBERTA S) MFG AGT H2508 FERNWOOD DR
--TOMMY (JOSEPHINE C) HLPR GENL TIRE H106 S NOCHO ST
FARMER WM D (ELIZ S; FARMER & MILLS), EYE, EAR NOSE AND THROAT PHYSICIAN, 1014 PROFESSIONAL VILLAGE, TEL 275-3305, H1011 COUNTRY CLUB DR, TEL 273-2475
FARMERS COOPERATIVE COUNCIL OF NORTH CAROLINA HARRY B CALDWELL SEC 437 W GASTON ST
FARMERS HORSE & MULE CO (GEO S MILES) LIVESTOCK 220 ROBBINS ST
FARMERS MUTUAL BUILDING 119 E LEWIS ST
FARMERS MUTUAL FIRE INSURANCE ASSN HENRY P WINCHESTER PRES 119 E LEWIS ST
FARMERS & TRADERS LIFE INSURANCE CO HARRY B CALDWELL GENL AGT 437 W GASTON ST
FARNELL D NEWTON JR (LULA M) LWYR 101 N ELM ST RM 503 H310 COUNTRY CLUB DR
FARNSWORTH HUNTER J (LILLIAN F) SLSMN O HENRY PEN CO H110 ARDEN PL
FARQUHAR RITA C MRS ARTIST GBORO PRNTG R OAK RIDGE NC
FARQUHAR T C CO (THOS C FARQUHAR) HTG & VENTILATING 1103 W LEE ST
FARQUHAR THOS C (MARTHA R) (T C FARQUHAR CO) H1612 COLONIAL AV
FARR DAVID T (IVA P) SLSMN H113 HAWKINS DR
--SARAH C (WID WM B) H1820 MADISON AV

FARR
--THOS E (BRENDA B) WHSE MGR KELLY-SPRINGFIELD TIRE H4110 BECKFORD DR
--W BEATTY JR (KATE R) FURN REPR H2001 MADISON AV
FARRAR A BYRON (HELEN S) FORMN MODERN MTL PRODUCTS H2301 N ELM ST
--A WILSON JR (JEFFIE J) ELEC CONTR 1907 JONES RD H1907 JONES RD
--ALBERT A III (DORIS J) ADMN ASST PILOT LIFE INS H802 N ELAM AV
--ALEX A (LORENE M) INSP CHARLES D ROBERTS CO H3609 BELMONT ST
--AUBREY C PRSMN SIMPSON-WOODELL R RD 2 STOKESDALE NC
--BOBBY R (MARIE E) MEAT CTR A & W MEAT PROCESSORS H229 COTTAGE GROVE AV APT 1
--DONNA W UTILITYWN LYNCH HOS MILLS R3706 BELMONT ST
--DORA ALTERATIONS WN PAUL ROSE STORE R RT 9 BOX 79
--FLOYD A PROF A & T COLLEGE
--HOWARD W (MARY) SLSMN GLFD DAIRY CO-OP ASSN R RD 10 BOX 657
--J DWIGHT (PEGGY B) EMP CARO STEEL H803 ROCKETT ST
--JAMES W (MARGT W) H1837 WILLORA ST
--JAMES W BLEACHERY DEPT CONE MILLS R1837 WILLARD ST
--JOSEPH E (MARGT H) PHARM FRANKLIN DRUG STOR H1808 INDEPENDENCE RD
--MADELINE C MRS ASST SEC TREAS COLONIAL INDUSTRIES R HIGH POINT NC
--MARGT H MRS TCHR RANKIN ELEMENTARY SCH R1808 INDEPENDENCE RD
--MARIE H2019 E MARKET ST APT 1
--RICHD W STUDT R1907 JONES RD
--RICHD W (DONNA W) ELECTN FARRER ELEC H3607 BELMONT ST
--RONNIE A (BRENDA D) WHSEMN EGERTON WHOL R270 E CARL ST
--WALDEN (JOHNCIE) CONSTN WKR F D LEWIS & SON H220 E LEE ST APT 3
FARRELL SEE ALSO FERRELL
--CHARLES A (ANNE M) H308 WOODLAWN AV
--EARL (JANE E) TCHR FLORENCE SCH H1435 ARDMORE DR APT A
--FLORENCE G (WID JACK) H303 HOLT AV
--GWENDOLYN M (WID R DEWEY) H207 W BESSEMER AV
--JACK H JR (MARGT C) DLR SNAP-ON-TOOLS H2417 LANE RD
--KARRLOW W (CYNTHIA F) GENL MGR GBORO MTRS H3235 OBERLIN DR
--PEGGY W MRS OFC SEC JAMES C GREENE CO H912 S LINDELL RD
--THERON RUNNER NORTH STATE CHEVROLET R912 S LINDELL RD
--W N V-PRES COBLE & FARRELL CONSTRUCTION CO INC
--WM R (DORIS C) ACCT WESTERN ELEC H211 KENSINGTON RD
--WM Y (NELL G) INSP PILOT LIFE INS H703 TWYCKENHAM DR
FARRINGTON ALLIE MAE D MRS OFC SEC PITNEY-BOWES
--ARDELL H (WID GEO A) H1616 17TH ST
--BARBARA A MRS BKPR FIRST UNION NATL BK OF NC R RD 1 BOX 136
--BOBBIE A MRS PRIV SEC ALLIED CHEM R GIBSONVILLE NC
--CHARLES S DRIVER HENNIS FRT LINES R JAMESTOWN NC
--CONRAD LINEMN L W ROUTH CONSTN R WILCOX DR RT 5
--DAVID V CARP H2516 FREEMAN MILL RD
--EARNEST (FRANCES H) EMP PAMONA PIPE H1404 RANDOLPH AV
--ERNESTINE HLPR MITCHELL & ANTHONY R406 BANKS ST
--FRANCES C MRS MACH OPR BLUE GEM MFG R2016 FERNWOOD DR
--FRANCES E MAID UNC
--JAMES L (FRANCES C) SGT CITY POLICE DEPT H2016 FERNWOOD DR
--JERRY M CLK C C FORDHAM DRUG STORE R RT 1 BOX 1368
--JERRY W (PAT) CLK SHELBY MUT INS R RD 9 BOX 368
--JESSE L FNSHR CONE MILLS R RD 4 KERNERSVILLE NC

FUEL OIL
Tel.
299-0431

HARDIN OIL CO. INC.

Filtered
and
Metered

PHILLIPS 66

PROMPT SERVICE

Kerosene
Tel.
299-0431
4206 Oakland Ave.
(See Page 71 Buyers' Guide)

Prove BRIDGES' Value By Comparison
DOWNTOWN
329 S. Elm St.
Dial 272-0165

Two Bridges Furniture Co. **Locations**

Fine Furniture and Furnishings For The Home
Summit Shopping Center Dial 272-6114
Summit Av. Cor. E. Bessemer Av.

(SEE PAGE 75 BUYERS' GUIDE)

Dial 273-3401

Lambeth-Troxler Funeral Home

"Completely Air Conditioned"

AMBULANCE SERVICE

(See Page 74 Buyers' Guide)

Dial 273-3401

FARRINGTON
--JOHN A (FRANCES A) PKR CONE MILLS R RD 1 COLFAX NC
--JOHN R (MARTHA W) DRIVER SOU OXYGEN H1511 19TH ST
--JOHN V (LUCILLE J) PRES ELAM DRUG CO H2124 WRIGHT AV
--JOSEPHINE MRS FOOD SERV AIDE CONE HOSP H1811 EVERITT ST
--KELLY (FANNIE H) FCTY WKR METCO PRODUCTS H106 S RALEIGH ST
--MABEL H SEWER BLUE BELL R RD 8
--MOZELLE B MRS MAID A&T COL H1006 VANCE ST
--NELLIE V CLK BLUE BIRD CLNS H1010 WESTSIDE DR APT 2
--PAULINE H (WID CLEVELAND H) CLK INDUSTRIES OF THE BLIND H919 GREGORY ST
--PHILIP P (MARTHA) PARTSMN INTERNATL HARVESTER R3012 PADDINGTON ST
--THOMAS C MACH BLUE BELL R RD 8
--WILLIE (PEGGY J) JAN JOSEPH P STONE & CO R1006 VANCE ST
FARRIOR BOOKER T REV DRIVER UNITED TAXI H216 E BRAGG ST
--GRACE B (WID JULIAN) ASST LIBRN UNC H304 WAVERLY WAY
--MARY A PRSR ONE HOUR VALET R309 REID ST
--WM S PHARM CONE HOSP H1010 W BESSEMER AV
FARRISE MAEBELLE L MRS ICER INTERSTATE BAKERIES R712 HIGHLAND AV
FARRISH ALEX J CPDR CONE MILLS R RT 1 BOX 261 REIDSVILLE NC
--ELBERT EAG STACKER AM AGRL CHEM R RD 1 BOX 305 REIDSVILLE NC
--WILBERT L LAB AM AGRL CHEM R BOX 305 REIDSVILLE NC
FARRISS JOHN P SHIP CLK JONES BROS BKY
FARROW GEO C (KATHLEEN H) BODY MN TRADERS CHEVROLET H1511 MC CORMICK ST
--JEROME G STUDT H2133 EVERITT ST APT 3
--KATHLEEN H CLK BURL INDUS R1511 MC CORMICK ST
--MARGT STUDT R1511 MC CORMICK ST
FARSTER ALVIN L (MARGT L) (PETE'S ESSO SERV & GRO) H114 E MC CULLOCH ST
FARTH CHARLES E DEPT DIR BENNETT COLLEGE
FARTHING BENJ W (MARY C) TELEG EDITOR GREENSBORO NEWS H102 E AVONDALE ST
--CHARLES H (EUNICE H) MTCEMN GLFD DAIRY CO-OP ASSN H2605 HIGH POINT RD
--E H GLENN (MARTHA H) ENG BURL INDUS H603 SHAWNEE RD
--EDWIN G STUDT R603 SHAWNEE RD
--MARY C MRS HEALTH EDUCATOR COUNTY HEALTH DEPT R102 E AVONDALE DR
--WM E JR (ELSIE D) LAY-OUT OPR WESTERN ELEC H2005 COLONIAL AV
ARY ERNEST F JR ANALYST CONE MILLS R106 PINE BURR RD
ASER MARGT M TEL OPR GBORO NEWS R817 HOMELAND AV
ASERIT OF NORTH CAROLINA (EDGAR S MARKS) WALL COVERING 1100 OLIVE ST
ASHION HAIR DESIGNS (MRS MABEL C NEWMAN) 609 MUIRS CHAPEL RD
ASHION SEWING (EULALIA C BLACKBURN) ALTERATIONS 1100 HERN AV

ASHION SHOP OF GREENSBORO INC, Mrs Elsie C Karesh Pres, Wm L Karesh V-Pres-Treas, Jo Ann Karesh Sec Womens Wear, The Styles You See In Fashion Magazines Use Our Budget Accounts, 221 S Elm st, Tel 273-1155

ASHION TWO TWENTY HOWARD V SHULTZ REP COSMETICS 104 PAISLEY ST
AUCETT ALEX G (ELOISE H) (EL ROCCO CLUB) H816 VANCE ST
AMOS C HLPR CONE MILLS R816 VANCE ST
G EUG USN R3609 GROOMETOWN RD
GARLAND E (LOUISE S) DRIVER NEESE SAUSAGE H3609 GROOMETOWN RD
JEANETTE STUDT R816 VANCE ST
JOHN W (VIRGINIA R) PHARM ECKERD'S DRUG STORE H1504 TWAIN RD

(See Page 19 Buyers' Guide)

FAUCETT
--JOYCE STUDT R816 VANCE ST
--MARGT MAID R709 TUSCALOOSA ST
--NANCY H900 CIRCLE DR
FAUCETTE BONNIE CLK HUMBLE OIL & REFINING R BROWN SUMMIT N C
--FRANCIS S (PARNELL) DIST MGR OLIN MATHIESON CHEM R RD 1 BROWN SUMMIT NC
--GERRY M CLK JEFFERSON STD LIFE INS R GIBSONVILLE NC
--HELEN M MRS BTRY FLR CONE MILLS R817 ROCKETT ST
--HENRY (KATHALENE J) TEX WKR CONE MILLS H601 5TH AV APT 3
--HOMER G (LOUISE) TCHR LOCKLIN HI SCH H706 S BENBOW RD
--HORACE R ENG CITY DEPT PUB WKS R BROWN SUMMIT NC
--JAMES F (GAYLE O) SLSMN MOFFATT BEARINGS R RD 1 BROWN SUMMIT NC
--JOHN B (HELEN M) JAN GBORO WAR MEMORIAL AUDITORIUM & COLISEUM H817 ROCKETT ST
--PAULETTA C MRS ASST LIBRN CONE HOSP R1139-A2 CHURCH ST
--W TYRON H1137 CHURCH ST APT C3
--WALLACE T SERVMN NATL CASH REG R CHURCH ST
--WENDELL STOCK MN MTR BEARINGS & PARTS R RD 2 BROWN SUMMIT N C
--WM T TEX WKR CONE MILLS R1211 16TH ST
FAUGHT DEWEY E (BENNIE B) SLSMN MONROE CALCULATING MACH H117 W ERSKINE DR
FAULCONER SEE ALSO FALKENER AND FAULKNER
--F LEONARD (KATE L) H200 S SPRING ST APT 1
--MARGIE H RETD H1013 N ELM ST APT B4
--NANCY R STUDT R800 DOVER RD
FAULD KIRBY STUDT R1700 QUAIL DR
FAULK SEE ALSO FALK
--DANNIE (PHYLLIS) H1806 WILLORA ST APT 4
--DAVIS L PLMB W H SULLIVAN CO R LELAND N C
--GAYNELL CLK JEFFERSON STD LIFE INS R RD 4 BOX 186
--HERMAN C (MAVIN R) SUPT MACON MACH SHOP H2508 NETHERWOOD DR
--J FRANK (LOUISE W) SUPVR CITY BD OF EDUC H1700 QUAIL DR
--JOSEPH J STUDT R1700 QUAIL DR
--JOSEPHINE BKPR SEARS H1708 WALKER AV
--LOUISE W MRS TCHR JOYNER SCH R1700 QUAIL DR
--WM G FIREFIGHTER CITY FIRE DEPT R RD 4 BOX 186
FAULKNER SEE ALSO FALKENER AND FAULCONER
--ALEECE D MRS MAID PRAGO-GUYES R903 MARTIN
--BELLVEN J DRIVER CARO QUALITY BLOCK R3715 HIGH POINT RD
--BENJ F (LOIS W) BUS AGT PLUMBS & STMFTRS LOCAL NO 640 H1610 GLENWOOD AV
--BEULAH C MRS LOOPER KAYSER-ROTH HOSE R HIGH POINT NC
--CONNIE G STUDT R1610 GLENWOOD AV
--FREDA MRS CASH KROGERS R4636 W MARKET ST
--FREDK J (PEGGY R) DEPT FARMN CITY DEPT PUB WKS H4636 W MARKET ST
--HAYWARD D (ALEECE D) JAN A&T COLLEGE H903 MARTIN ST
--J EDW JR (MARIE C) SLS MGR UNION BAG-CAMP PAPER H521 HILLWOOD CT
--JACK W PLMB W H SULLIVAN CO R KNIGHTDALE N C
--JESSIE W (WID ALEC V) SEWER KAYSER-ROTH HOSE H2207 W FLORIDA ST
--LUTHER T (LOUISE U) MTCEMN POMONA PIPE PRODUCTS H914 CRANBROOK ST
--RUTH F PERSONNEL DIR MYERS DEPT STORE H2316 KERSEY ST APT B

SEARS ROEBUCK AND CO

"SHOP AT SEARS AND SAVE"

NO MONEY DOWN ON ANY OF SEARS CONVENIENT CREDIT PLANS

201 N. EUGENE ST AT GASTON

Sears

PHONE 275-8511

(See Page 53 Buyers' Guide)

GALLOWAY BUICK CO., Inc.

Souths Most Modern Automobile Dealership

• BUICK RIVIERA • BUICK ELECTRA 225 • BUICK WILDCAT
• BUICK LaSABRE • BUICK SKYLARK • BUICK SPECIAL
• BUICK'S OPEL KADETT

401 N. Pearson St. cor. Oakmont Av.

(See Page 8 Buyers' Guide)

Tel. 275-5345

GATE CITY ROOFING CO., INC.

ROOFING AND SHEET METAL WORK

"We Serve Those Who Demand The Best"

402 TIPTON PL. P.O. BOX 366 TEL. 274-0166

(See Page 133 Buyers' Guide)

BOREN BRICK FOR EVERY NEED

WIDE VARIETY OF SIZES and COLORS

SOLITE BLOCKS

Manufactured By

BOREN Clay Products Co.

Telephone 674-2255

Plant and Office Pleasant Garden, N.C.

(SEE PAGE 25 BUYERS' GUIDE)

KIRKMAN AND KOURY, INC.

"BUILDERS OF FINE HOMES AND COMMUNITIES"

OFFICE 2103 E. BESSEMER AVE. (See Page 119 Buyers' Guide) PHONE 274-8401

CAROLINA SURVEY & MAPPING CO., INC.

Richard D. Martinez, Mgr.

PHONE 274-7782

220 WATSON BLDG., 128 SYCAMORE ST.,

P. O. BOX 2136

(See Page 144 Buyers' Guide)

FAULKNER
--SHIRLEY P MRS TELLER WACHOVIA BANK & TRUST R JAMESTOWN NC
--WANDA K STUDT R1610 GLENWOOD AV
FAULKS A J HLPR CONE MILLS R1411 OGDEN ST
FAUST ARCHIE C (AGNES R) OFC WKR CONE MILLS H3222 BERNARD ST
--CHARLES W JR DRIVER P T HUFFMAN TRANSFER R E MARKET ST
--D JUNE STUDT R1107 SURRY DR
--EDNA C MPS BR MGR SARAH COVENTRY JWLRY R BX 412 LIBERTY N C
--H ALVIS JR (VIRGINIA) V-PRES TEXTILE METALS & PLASTICS H2416 ATLANTA ST
--HAROLD (BELLE T) SLSMN DYNSTAY LTD H203 E ERSKINE DR
--JUNE W R1601 TWAIN RD
--MARSHA P CASE WKR COUNTY WELFARE DEPT R1107 SURRY DR
--SUE B MRS BUYER CONTESSA H2212 OAK HILL DR
--TERRY STUDT R211 N CEDAR ST APT 43
--TYRUS R (MARY C) WHSEMN WESTERN AUTO H821 RANKIN PL
--W DARIEN STUDT R1107 SURRY DR
--WM A (PAMELA G) ENG GENL MINERALS H1107 SURRY DR
FAVORS ROBT I COOK MAYFAIR CAFETERIA H322 GORRELL ST
FAW DENNIS B CHEM CONE MILLS R RT 4 WINSTON SALEM NC
--JOHN A III SLSMN JARRETT'S BIT SERV R RT 3 MADISON N C
FAY HATTIE E RECPT DR W LLOYD T MILLER R1604 E MARKET ST
FAYE HAROLD T (SANDRA C) ACCT PILOT LIFE INS H508 MEMPHIS ST

FAYE LINES INC, D M Fuquay Pres, Mrs M L Fuquay Sec-Treas, Contract Hauling, Private and United States Government, 533 Pearson st, Tel 275-0266

FAYSSOUX RICHD (JEAN) SLSMN EASTMAN CHEM PRODUCTS R4005 SEDGEWOOD LA
FAZUIN LOUISE K SLSMN HUNT FOOD BROKERS R1133 YALE PL
FAZZIO FRANK B CHEM OAK RIDGE TEXTILES
--FRANK V CHEM GUILFORD MILLS R206 KENSINGTON RD
FEAGANES DAVID S (ELAINE C) TAX EXAM INT REV SERV H2504 FONTAINE PD
FEAGIN CARROLL S JR PRNTR SIMPSON PRNTG H2612E E BESSEMER AV
FEAGINS CARROLL S INSTR GLFD COL
--MARY B INSTR GLFD COL
FEARING GEO R (DONNA D) SLS MGR F D LEWIS & SON H1705 BOYDEN ST
FEARRINGTON CELESTE TCHR PRICE SCH H1009 GORRELL ST
--J PHILIP (MARTHA H) CLK INTERNATL HARVESTER H3012 PADDINGTON ST
FEASER ELLA F MRS PERSONNEL SHOPPER THALHIMERS R1708 COBB
--ROBT G (ELLA F) SLASHER CONE MILLS H1708 COBB ST
FEASTER BOISEY (MINNIE J) H1301 BOTHWELL ST
--CARL L TEX WKR GBORO FNSHG R1301 BOTHWELL ST
--CONNIE R MRS NURSE WILL-O HAVEN CONVALESCENT HOME H506 S BOOKER ST
--DAVID L (THELMA M) AGT N C MUT LIFE INS H801 SEVIER ST
--EDW JOHN H HARLAND CO R1301 BOTHWELL ST
--GRADY HLPR HEATH & SON MASONRY R16 DOUGLAS ST
--JAMES W (LAURA E) WIPER CAROLINA FABRIC LABEL H1108 S BENBOW RD
FEASTER
--LAURA E BILLER CONE MILLS R411 BOYD ST
--NELLIE R STUDT R506 S BOOKER ST
--RONALD G BLEACHER CONE MILLS R1301 BOTHWELL ST
--RONDH J (GERALDINE W) R2104 BELCREST DR
--WM STUDT R1205 ARLEE ST APT M
FEATHERSTAN THOS L ROOFER R939 W MC CULLOCH ST
FEATHERSTON LULA R MRS R908 WILMINGTON ST
--ROBT PNTR R908 WILMINGTON ST
FEDERAL BUILDING ROBT E MATTHEWS MGR 320 ASHE ST

FEDERAL BUREAU OF INVESTIGATION, United States Department of Justice, Resident Agency, 426 Federal Bldg 324 W Market, Tels 275-1304 and 275-1305, Headquarters Office, 1700 Johnston Bldg, Charlotte, N C, Tel (704) 333-4126

FEDERAL DEPOSIT INSURANCE CORP 102 N ELM ST RM 606
FEDERAL HOME IMPROVEMENT CO (JACK W HARRIS) ROOFERS 225 S LINDELL RD
FEDERAL HOME LOAN BANK OF GREENSBORO JOHN A FOGARTY PRES-SEC FREDK L CARR V-PRES-TREAS 617 W MARKET ST
FEE LORAN C (MARY P) CLK BLUE BELL H3004 PADDINGTON ST

FEE THOMAS (Peggy H), 2d V-Pres-Accounting Jefferson Standard Life Insurance Co, 101 N Elm st, Tel 378-2414 h1219 Lakewood dr, Tel 292-2778

FEEMSTER COLOMBUS J CRDR CONE MILLS R RT BOX 576
FEENEY FRANCIS R (MARY H) SYS PROGRAMER J P STEVENS & CO H1118 PEMBROKE RD
--MARY M (WID WM B) H600 PARK AV
--T PHILLIP UNDWRTR SHELBY MUT INS R600 PARK AV
--WM T (HELEN D) TCHR MONTICELLO SCH H2518 NETHERWOOD DR
FEILD GEO JR (MARJORIE B) SLS REP ZURICH AM INS H2508 CHERBONNE DR
FEIN ELI CLK FEIN'S DELICATESSEN R KENT RD
--MAURICE L (FEIN'S DELICATESSEN) H230 BLANDWOOD AV APT 8
FEIN'S DELICATESSEN (MAURICE L FEIN) 221 W SYCAMORE ST
FEINER EDW STUDT R2414 FRY ST
--LEONARD STUDT R2414 FRY ST
--MAX E (PRISCILLA A) SEC-TREAS LANE DRUG STORES H2414 FRY ST
FEINGOLD SHELDON H2200 W CORNWALLIS DR APT 413
FELDER HORACE D (ROSE E) DIR COMMUNITY HOUSE H111 HIGGINS ST
--IRENE G MRS NURSE L RICHARDSON MEM HOSP H2106 TUSCALOOSA ST
FELDMAN RUTH A R317 W FISHER AV
FELICIA LUIS A (FELICIA STUDIOS OF DANCE) H1906 WOODSIDE DR
FELICIA STUDIOS OF DANCE (LUIS A FELICIA) 202 EXCHANGE PL
FELIX CHARLOTTE BINDER COLEMAN ENVELOPE & PRINTING R4309 LIBERTY RD
FELLERS MARY E MRS STEN DUKE POWER R PO BOX 111264
--ROYAL H CONSTN MGR GENL INSULATING
FELLOWSHIP BAPTIST CHURCH MISSION REV GEO H MC BRIDE PASTOR 912 OAK ST
FELMLEE JOHN S JR (MARY) PRODUCTION SUPT PET MILK F RD 1 BOX 307-A MC LEANSVILLE NC
FELT WM N (ELIZ F) ASSOC PROF UNC H1003 WESTRIDGE RD
FELTON MARGUERITE N ASST PROF UNC R2207 LYNETTE DR
FELTS BETTY M MRS BKPR FELTS CARPET SHOP R2016 TWAIN RD

FELTS CARPET SHOP (Mrs Wordest R Felts), Carpets Rugs and Floor Covering Retail, 3206 Summit av, Tel 274-3685

FELTS JAMES H (SARAH L) SLSMN JACK'S COOKIE R WINSTON SALEM NC
--LOTTIE Y MRS TCHR PECK SCH R3407 MADISON AV
--PAUL M (LOTTIE Y) SLSMN TRADERS CHEVROLET H3407 MADISON AV
--TROY F JR (JANICE A) DRIVER S&W MTR LINES H1403 DORSEY ST
--WORDEST R (BETTY M) (FELTS CARPET SHOP) H2016 TWAIN RD

UNITED SERVICE MOTORS

A NATIONAL ORGANIZATION

DIXIE SALES Company Inc

Automotive Service
Delco Batteries - Parts

BEAR ALINEMENT SERVICE

SMALL GASOLINE MOTORS SALES and SERVICE

327-29 Battleground Ave.

TELS. 272-5773 and 273-6964

MEMBER AUTOMOTIVE ELECTRIC ASSOCIATION AEA

it's PET . . . you bet!

(See Page 50 Buyers' Guide)

CONVENIENT
Battleground Branch
1804 Battleground Ave.
Lewis Street Branch
122 E. Lewis
Installment Loan Dept.
104 N. Elm St.

Greensboro's
FIRST UNION NATIONAL BANK
OF NORTH CAROLINA
NORTH CAROLINA'S FAMILY OF HOME TOWN BANKS
Greensboro Main Office - Southeastern Building
105 E. Market St., P.O. Box 3468
Dial 274-3201 (All Depts.)
(See Page 20 Buyers' Guide)

BRANCHES
Summit Shopping Center Branch
926 Summit Av.
Spring Garden Branch
3101 Spring Garden
Farm Service Dept.
122 E. Lewis

FEMRITE HAWLEY A (CAROLINE R) SLS REP AMEROCK H3000 NORTHAMPTON DR
FENIGSOHN HARVEY GRADUATE ASST UNC H224 S MENDENHALL ST APT 3
FENN SEE ALSO FINN
--IRENE D MRS (JAMES J) NURSE DR WAYNE J BENTON R2814 STRATFORD DR
--JAMES J (IRENE D) (MICKEY TEXACO SERV) H2814 STRATFORD DR
FENN MICKEY TEXACO SERVICE (JAMES J FENN) 2701 BATTLEGROUND AV
FENNEL MAGGIE S MRS (WID ROBT) H735 GILLESPIE ST
FENNELL ALFREDA D SPNR CONE MILLS R RT 5 BOX 794
--HERSCHEL S (NONA H) SLSMN SOU ATLANTIC LBR H2409 KERY DR
--INA M (WID L EARL) H1517 TUCKER ST
--JULIUS D (MABEL L) MAIL HNDLR PO H1842 MUNCEY LA
--KENNETH O CLK TERMINAL FRT H1517 TUCKER ST
--LARRY (CAROL) HLPR BULLOCK & HUMBLE H803 CASTLEWOOD DR
--RONALD D (CAROLYN D) SLSMN HEMINGWAY TRANSPORT INC H2323 ATLANTA ST
--VALARIE STUDT R1517 TUCKER ST
--WILLIE (HALLIE E) PLSTR H702 BROAD AV
FENTERS FRANKLIN AUD HARLEYSVILLE INS R4309 LIBERTY RD LOT 24
FENTON DOROTHY M TEX WKR CONE MILLS R305 MELBOURNE RD
--HARRY S (MILDRED J) ENG H614 MEMPHIS ST
--MIKE STUDT R305 MELBOURNE RD
--RUSSELL F (DOROTHY M) DEPT MGR A&P H305 MELBOURNE RD
FENTRESS B LEE (JULIA B) LWYR 1019 WESTSIDE DR H1700 N ELM ST APT H3
--BRENDA CHKR BI-RITE SUPER MKTS
--F INEZ CLAIM EXAM PROVIDENT LIFE & ACCIDENT INS R RD 1 BOX 444
--F LEE (EUNICE C) SLSMN SALISBURY MARBLE & GRANITE H113 GREEN VALLEY PD
--IZULA T MRS ASST OVERSEER CONE MILLS R RD 2 SUMMERFIELD NC
--JACK C WOOD WKR GEO C BROWN & CO R901 LEXINGTON AV
--JOSEPH M (MAMIE D) RETD H416 N EDGEWORTH ST
--PEARL D (WID LOUIS W) H901 LEXINGTON AV
FENTRISS W GUY (REBECCA H) (CARO OFC MACH) H2222 OAK HILL DR
FENWAY HOMES INC NOBLE W JAHNKE PRES GENL CONTRS 1119 MONTPELIER DR
FENWELL JOYCE L NURSE AIDE L RICHARDSON HOSP R1305 PISGAH CHURCH RD
FEREBEE HELEN MRS NURSE DRS DUNN & BARKER R1517 COLONIAL AV
--THOS M JR STUDT R1517 COLONIAL AV
--THOS M (HELEN B) SERV MGR NORTH STATE CHEVROLET H1517 COLONIAL AV
FERGER GEO E (MARY E) STUDT H3403½ SUMMIT AV
FERGERSON EUG CLK PO R315 ASHEBORO ST
FERGURSON CLARA WAITRESS CASEY'S BAR-B-Q RESTR
FERGUSON ALICE W MRS (DELUXE BEAUTY SHOPPE) H515 BOYD ST
-AMOS WATERPRFR GUARANTEED SUP R507 BOOKER ST
-ANN R TELLER WACHOVIA BANK & TRUST R3811 BROADACRE DR
-ARTA M OFC MGR WESTERN CARLOADING R JULIAN NC
-AZALEE A OFC SEC SOU ELEC SERV H1006 WALKER AV APT 6
-BERNARD A TEX WKR CONE MILLS R RD 2 REIDSVILLE NC
-BERTRAM L (ELLEN M) RETD H1506 W CORNWALLIS DR
-BOONE M MTCEMN UNC
-CLAUDE S (ELIZ M) H1511 MARION ST
-CLETUS M PLANT WKR WESTERN ELEC R815 ALADDIN ST
-CORTEZ W (NANNIE V) BKPR SOU PLATE & WINDOW GLASS H1811 WALKER AV
-DAN (ESSIE B) RETD H621 WATSON ST
DANL CONSTN WKR H913 WILMINGTON ST APT 8
DAVID (LEONIA M) MTCEMN UNC H710 S BOOKER ST
DONALD J II (SUSAN W) ENG WESTERN ELEC H2518 CHELTENHAM BLVD
ELIAS V (ESTHER S) WLDR WYSONG & MILES H712 S ELAM AV

Verifax by Readyprint COPIERS . . . SUPPLIES . . . SERVICE
Travis Jones
PAUL B. WILLIAMS, Inc.
1001 BATTLEGROUND AVE. TEL. 275-0446
GREENSBORO, NORTH CAROLINA
A Kodak Products Dealer—(See Page 57 Buyers' Guide)

FERGUSON
--ELIZ MRS CLK-STEN INT REV SERV R1511 MARIAN ST
--ERIC L STUDT R206 AVALON RD APT B
--ESSIE B (WID EDGAR S) BKPR NEW ERA CLEANERS H1201 HICKORY AV
--EVELYN C MRS SLSWN THALHIMERS R205 W CORNWALLIS DR
--FRANCES STUDT R904 MONTROSE DR
--FRANCES M (WID VERNON) INT DEC H1515 ORIOLE PL
--FRANCES S MRS PRIV SEC CHILDREN'S HOME SOC OF NC R406 E LAKE DR
--G W (ANNIE M) PNTR H909 RUCKER ST
--GEO A (EVELYN C) CLK S LA ROSE INC H205 W CORNWALLIS DR
--GEO H (FRANCES H) DRFTSMN BURL INDUS H406 E LAKE DRIVE

FERGUSON H L JR (CAROLEE)
BUSINESS MANAGER
THE UNIVERSITY OF NORTH CAROLINA AT GREENSBORO
SPRING GARDEN ST NR TATE ST
TELEPHONE 275-9371
h111 FALKNER DR
TELEPHONE 299-5354

--HAROLD D ORDERLY CONE HOSP H206 AVALON RD APT Q
--HERBERT EMP K & W RESTR R1716 BRICE ST
--JAMES F (MARY N) KITCHEN WKR CONE HOSP H311 COTTAGE GROVE AV APT 1
--JAMES S (FRANCES C) ACTING CHANCELLOR U N C H904 MONTROSE DR
--JOHN F (RUBY D) MACH MTR BEARINGS & PARTS H419 N SPRING ST
--JOHN H MAIL HNDLR SOU RY R515 BOYD ST
--JOHN T (ANN) DRIVER CENTRAL MTR LINES H3811 BROADACRES DR
--JOHN W PORTER JEWEL BOX H1101½ KERR ST
--L H (MILDRED B) EMP LE BRUN BROS FURN H4102 HAMPSHIRE DR
--LARRY D (SUE W) SLSMN LOWE'S GBORO HDW H1047 SULLIVAN ST
--LAURENCE H (HELEN M) CLK CONE MILLS H2002 DARLINGTON DR
--LONNIE B MRS MAID HUNDLEY'S DAY NURSERY R710 BOOKER ST
--LOUIS N TEX WKR CONE MILLS R RD 1 SUMMERFIELD NC
--LOUISE LOOPER KAYSER-ROTH HOSE R RT 1 LIBERTY NC
--LUALGI A P MRS LIBRN PRICE SCH H1003 DUKE ST
--MACEY LAB BURL INDUS H1009B TUSCALOOSA ST
--MELVIN M (BETTY S) HLPR CARO BLOCK H3358 W LEE ST
--MILDRED B MRS TCHR JACKSON JR HI SCH R4102 HAMPSHIRE DR
--PEARL S (WID JESSE D) R139 PAISLEY ST
--ROSE T MRS SEC DR ROBT H LE GRAND R RT 2 BOX 510 MC LEANSVILLE N C
--RUBY D MRS BUYER THALHIMERS R419 N SPRING
--RUTH E CLK JEFFERSON STD LIFE INS R PO BOX 1 LIBERTY NC
--SAML (GENEVA M) ORDERLY WESLEY LONG HOSP H1006 GORRELL ST APT C
--SAML B (FRANCES S) HLPR DEAL PRNTG H806 RICHARDSON ST
--THOS E JR EMP CONE MILLS R208 D PEARSON ST
--VIVIAN STUDT R111 FALKENER DR
--WILHELMINA H1708 EASTWOOD AV
--WM R510 PINE ST
FERRARA ERNEST (MAXINE K) H2901 EMERSON RD
--MAXINE K SERV REP SBT&T R2901 EMERSON RD

KING-ZANE Motors Inc.
● PONTIAC
● TEMPEST
FACTORY PARTS AND ACCESSORIES
BODY AND FENDER REPAIRS
AUTO REPAIRING BY FACTORY TRAINED MECHANICS
King-Zane Fleets, Inc.
DIAL 273-4431
508 - 12 N. ELM
USED CARS
422 N ELM
(See Page 11 Buyers' Guide)

NORTH STATE PYROPHYLLITE CO., INC.
PACO REFRACTORY PRODUCTS
FURNACE LININGS — FIRE BRICK — INCINERATORS
(See Page 66 Buyers' Guide)
706 Rucker St. (Pomona) Greensboro (27407), P. O. Box 7247
Tel. 299-1441

SUMMIT SHOPPING CENTER
27 Shops & Services — Plenty of Free Parking
Open Monday Thru Friday 'Til 9 P. M.
BESSEMER IMPROVEMENT CO., Managers
1100 E. Bessemer Av., Drawer X-1 *(See Page 141 Buyers' Guide)* Tel. 273-0560

NORTH STATE CHEVROLET CO., INC.
SALES AND SERVICE
451 N. EUGENE
PHONE 275-8471
WRECKER SERVICE
for Economical Transportation
CHEVROLET

DRINK Coca-Cola IN BOTTLES
TRADE MARK REG. U.S. PAT. OFF.
GREENSBORO COCA-COLA BOTTLING COMPANY

MONTALDO'S
LADIES' READY-TO-WEAR, MILLINERY, LINGERIE, FURS, ACCESSORIES, COSMETICS and SHOES
COLONY SHOP and SPORTS WEAR — SECOND FLOOR
200 N. Elm St. at Gaston St. (See Page 34 Buyers' Guide) Tel. 275-1633

H. D. BARNES, Inc.
General Contractors
233½ N. Greene St., P.O. 2408 Dial 272-7396
(See Page 45 Buyers' Guide)

FERREE APARTMENTS NO 2 201 S MENDENHALL ST
FERREE APARTMENTS NO 1 200 S MENDENHALL ST
FERREE CHARLES T (ANNIE M) SHIPPER CONE MILLS H2103 GEORGIA ST
--DOUGLAS W JR (MARJORIE B) PKR CARTER FABRIC R400 E BRAGG ST
--J L FURN RMS 205½ S DAVIE ST H205½ S DAVIE ST
--JAMES S (ULA B) SEC-TREAS SEVENTY TRUCK STOP R3800 LIBERTY RD
--LEORA K MRS H338 CHURCH ST
--LEROY S (BONNIE) EMP NEWMAN MACH R RD 1 LIBERTY NC
--MAUDE MRS SLSWN MILL OUTLET R718 FRANKLIN BLVD
--ULA B MRS PRES SEVENTY TRUCK STOP R3800 LIBERTY RD
FERRELL SEE ALSO FARRELL
--B MARY (WID W KERMIT) H1509 FAIRMONT ST
--BETTY J MRS TCHR LUTHERAN EBENEZER MISSOURI SYNOD R508 N MENDENHALL ST
--CLARA MRS TCHR MURPHEY SCH R407 S CHAPMAN ST
--CLARA H MRS LOOPER KAYSER-ROTH HOSE R1406 LARSON ST
--CLIFF H3831A HIGH POINT RD
--DAVID C (CLARA M) MGR SOUTHEASTERN BLDG H407 S CHAPMAN ST
--FORREST A (REBECCA H) (WAGG & FERRELL) H3901 WALKER AV
--GRADY T JR (LYNDA G) COURT CRIER US DIST CT R GRAYLIN CT APT 22
--J RICHD (SHERRELL C) SLSMN KAUMAGRAPH CO H102 FALKENER DR
--JEAN M CASH ALLIED LOAN & FINANCE R1509 FAIRMONT ST
--JESSIE L MRS NURSE'S AIDE CONE HOSP R6012 W MARKET ST
--JOYCE MRS COLLR CREDIT BUR OF GBORO R1303 VICTORY ST
--LAWSON G R2519 CEZANNE DR
--NANCY M TCHR R1028 HILL ST
--REBECCA F MRS EDUC DIR COLLEGE PL METH CH R3901 WALKER AV
--ROBT L JR ATNDT DIXON GULF SERV R1406 LARSON ST
--ROBT L (CLARA H) SLSMN BILTMORE DAIRY FARMS H1406 LARSON ST
--ROBT L (JOYCE S) WHSEMN WARD STEEL R1303 VICTORY ST
FERRIS ERNEST H (OLLIE I) RETD H435 W RADIANCE DR
--ERNEST H JR (BETTY J) REAL EST 220½ W MARKET ST R4 H508 N MENDENHALL ST
--JOAN MRS CASH THALHIMERS R1209 W WENDOVER AV
--MARIE M MRS CLK WESLEY LONG HOSP H200 E AVONDALE ST
--NANCY STUDT R508 N MENDENHALL ST
--ROBT J (JOAN S) H1209 W WENDOVER AV
--RUSSELL CARRIER PO R HIGH POINT RD
--STEVE STUDT R508 N MENDENHALL ST
--WM E SLSMN ADDRESSOGRAPH-MULTIGRAPH R WILMINGTON NC
FERRIS & WILLIAMS LAND AUCTION CO (JASPER E WILLIAMS ERNEST H FERRIS JR) 220½ W MARKET ST RM 4
FESMIRE CHARLES A (RACHEL T) CLK E F CRAVEN CO H116 REVERE DR
--EMMETT A (MARIE L) H819½ BATTLEGROUND AV
--JAMES T SLSMN DON PAUL'S R609 ELMWOOD DR
--LAURITT C (EULA N) RETD H1537 LOVETT ST
FESMIRE LESTER E (Mabel H), V-Pres Coble Sporting Goods Co Inc, 119 N Greene st, Tel 272-0912, h609 Elmwood dr, Tel 272-5037
FESMIRE
--RACHEL T MRS KINDERGARTEN TCHR W MARKET ST METH CH R116 REVERE DR
--ROBT H STUDT R609 ELMWOOD DR
FESPERMAN LELA T (WID JAMES F) MACH OPR JONES FUR SERV H200 S SPRING ST APT 2
--PEARL S (WID HOY R) OFC SEC US DIST CT JUDGE H2408 LAWNDALE DR
--WM D (RUTH L) CLK REA EXP H2212 SPRINGHILL RD
FEST BERNICE G (WID CHAS M) BABY SITTER 316 TATE ST H316 TATE ST
FESTERMAN WM N (ELSIE V) TRANSMISSIONMN AT&T H2009 WHITMAN RD
FEURTADO EILEEN MRS OPR SBT&T R2316-C KERSEY ST
--ERNEST B (EILEEN) EMP BOKER BROS DRY WALL CO H2316 KERSEY ST APT C
FEUSTEL EUNICE (WID RAYMOND E) OFC SEC TYPES INC H809 HOLLIDAY DR
FEW DOROTHY E CLK UNC R810 LARKWOOD DR
--EUG (DOROTHY) CLAIM EXAM JEFFERSON STD LIFE INS R810 LARKWOOD DR
--THOS P (BETSY F) SUPVR J P STEVENS & CO H2507 W CORNWALLIS DR
FEWELL ALLEN J (MYRTLE H) CRD HD CONE MILLS R RD 2 BOX 34 BROWNS SUMMIT NC
--CHESTER E (CORA B) TEX WKR CONE MILLS H1305 PISGAH CHURCH RD
--JAMES V CRD STRIPPER CONE MILLS R RD 2 BOX 168 BROWNS SUMMIT NC
--JOYCE NURSES AIDE L RICHARDSON MEM HOSP R1305 PISGAH CHURCH RD
--LEROY CLN CONE MILLS H3409 LAMB RD
--MARJORIE A R1305 PISGAH CHURCH RD
--NEWTON W TEX WKR CONE MILLS R RT 2 BOX 34 BROWNS SUMMIT NC
--NORMA L MAID HESTER'S CREATIVE SCHS FOR CHILDREN R RT 2 BX 447 BROWN SUMMIT N C
--OTIS L CRDR CONE MILLS R RT 2 BOX 447 BROWNS SUMMIT NC
--THOS (ROSA B) CHKR CONE MILLS H1815 LARKIN ST
FIALA THOS DRIVER CANTEEN SERV R3012 COLLIER DR
FIDELITY CONSTRUCTION CO ROGER P KAVANAGH JR PRES BLDG CONTR 1020 E WENDOVER AV RM 105
FIDELITY & DEPOSIT CO OF MARYLAND EUG F BANKS STATE SUPVR BONDING INS 1856 PEMBROKE RD RM 1
FIDELITY MORTGAGE & REALTY CO (ZEB W AUSTIN) 1710 SPRING GARDEN ST
FIDELITY UNION LIFE INSURANCE CO KLAVERN R HARDER GENL AGT 1509 SPRING GARDEN ST
FIDLER JAMES M (CULLIE) SLSMN H1905 FRIAR TUCK RD
--KATH M (WID T BRUCE) TCHR BESSEMER ELEM SCH H324 HOLT AV
--TOM B STUDT R442 S MENDENHALL ST
FIE DORIS H806C RANKIN PL
FIEG E CARL (GERALDINE D) MGR OF MFG DEPT P LORILLARD CO
--JERRI MRS OFC SEC DR ARTH F FREEDMAN R5400 FOXWOOD
FIELD CURTIS M JR (BEVERLY C) TCHR OAK RIDGE MILITARY INSTITUTE H1325 MADISON AV
--DAVID (SHIRLEY B) SLSMN H3105 WILSHIRE DR
--GARLINDA MRS H2101 TROY ST
--JANE BKPR FREEMAN & CO R3206 GILMORE ST
--MARGIE B WAITRESS PLANTATION SUPPER CLUB R CHERBORNE RD
FIELDS ATHA G TYP IOWA NATL MUT INS R GUILFORD COLLEGE NC
--BEN R (AUDREY M) FIREFIGHTER CITY FIRE DEPT R RD 1 PLEASANT GARDEN NC
--BETTY MRS OFC SEC H L COBLE CONSTN R RD 1 BOX 58
--BEULAH S R3107 HAYDEN ST
--C L (SHERAN) SLSMN H1308 GUEST ST
--C WELDON (LILY M) SLSMN ODELL MILL SUP H2707 FAIRWAY DR
--CECIL C (TRACEY S) (FIELDS & LEFTWICH) H2618 WEST CT
FIELDS CECIL M (Ruth Y), Pres Benner & Fields Inc, 815 Winston st (Ord), PO Box 344, Tel 273-6919, h Fieldcrest rd, Pleasant Garden, N C, Tel 674-2322

GUILFORD BUILDERS SUPPLY CO., INC.
"THE HOUSE OF QUALITY"
COMPLETE LINE OF BUILDING MATERIALS
"THE HOME OF SERVICE"
1621 BATTLEGROUND AVE. (See Page 28 Buyers' Guide) DIAL 273-9481

WIMBISH INSURANCE AGENCY INC.

FOR COMPLETE PROTECTION, CALL OR SEE US

(See Page 91 Buyers' Guide)

917-25 Southeastern Building — 102 N. Elm St. Dial 272-4174, 272-4175 and 272-4176

YOUR Independent Insurance AGENT SERVES YOU FIRST

FIELDS
--CHARLANNE STUDT R2707 FAIRWAY DR
--CHARLES W SERV MN PAUL B WILLIAMS R FOREST OAKS COUNTRY CLUB
--CHARLIE W (ANNIE B) WRPR CONE MILLS H521 W TERRELL ST
--CLARA C MRS TCHR BLUFORD SCH R1845 MUNCEY LA
--CLARENCE R (LOLA) SHIP-CLK JUSTICE DRUG R823 LEWIS RD
--CLEO P (MILDRED S) PRES-TREAS FIELDS TILE CO INC R RD 4 BOX 194
--CLYDE L (MARGT W) ENG VICK MFG H2012 HAMILTON RD
--CURTIS EMP GEO C BROWN & CO R521 TERRELL ST
--DE METRIS O OFC SEC COLUMBIA LNDRY R207 TERRELL
--EARL W (FAY S) APPR FIELDS TILE R RD 1 PLEASANT GARDEN NC
--ELINOR H (WID STANLEY) RECPT DR KENNETH H EPPLE H2537 FERNWOOD DR
--ELVIRA MAID CITY BD OF EDUC R109½ COTTAGE GROVE
--ETHER H660 CHESTNUT ST APT 2
--FANNIE R (WID ELMER W) H1203 WATER ST
--FAYE S MRS ASST SEC & TREAS N C DYEING & FNSHG R RT 1 PLEASANT GARDEN N C

FIELDS FRANK (Frances F), Asst Funeral Director Hanes-Lineberry Funeral Service, 401 W Market st, Tel 272-5158, h RD 1, Climax, N C

--FRANK W CLK CITY POLICE DEPT R RD 1 CLIMAX NC
--FRED HLPR HUCKABEE TILE

FIELDS FURNITURE STORE (J F Fields), Complete Home Furnishings, Norge Appliances, Motorola Sealy Mattresses, 2700 Randleman rd, Tel 273-7629

FIELDS GARLINDA C MRS TCHR DUDLEY HI SCH R2101 TROY
--GEO D (ELENA W) TOB INSP U S GOVT H606 5TH AV APT 4
--GEO W H2117 LANGLEY AV
--GRADY CARP KIRKMAN & KOURY R CLIMAX NC
--GUY M (ANITA D) MGR GLENWOOD PASTRY SHOP H2523 HARLEY DR
--H W REV PASTOR HAYES MEM UNITED HOLY CH
--HAL C (LILLY N) TELLER NC NATL BANK H207 E HENDRIX ST
--HAROLD C (CLARA C) TCHR LINCOLN JR HIGH SCH H1845 MUNCEY LA
--HAZEL NURSE 336 BELLEMEADE ST APT 102 H336 BELLEMEADE ST APT 102
--HELEN M OFC SEC JACKSON BEAUTY SUP R1915 MURRAYHILL DR
--HETTIE L (WID HOWARD) R708 BURBANK ST
--J CARSON (BETTY L) CARP STOUT CONSTN H3302 IMMANUEL RD
--J K (OPAL B) ASST DEPT SUPT COLUMBIA LNDRY H3107 HAYDEN ST
--J RAY (CARLENE B) WHSE MGR INDUSTRIAL ELEC H4207 WHIPPOORWILL DR
--J W (MARILYN) TRAINEE J P STEVENS & CO H514 JEFFERSON ST
--JACK D (VIRGINIA T) (FIELDS SUPERETTE) H705 SAVANNAH ST
--JACK L (JANE L) MECH TRAILMBOILE INC H3206 GILMORE DR
--JAMES D LAB N S PYROPHYLLITE R4512 SWIFT ST
--JAMES E (VECNIE) CRDR CONE MILLS R RD 10 BOX 738
--JAMES F (IRIS O) (FIELDS FURNITURE STORE) R R D 7
--JAMES F JR (JEAN G) ASST MGR FIELDS FURN STORE R RD 1 RANDLEMAN NC
--JAMES R (BARBARA D) STEAM FTR DIXON & WAYNICK H1921 MURRAYHILL DR
--JERRI STUDT R521 W TERRELL ST
--JERRY R (NONNIE C) EMP EDGECOMB STL H3206 MARTIN AV
--JESS L (ETHEL M) TREAS GUY M TURNER INC H4013 WALKER AV
--JOHN (WINNIE) H1808 HODGIN ST
--JOHN L (DONNIE D) USMC H1706 BOONE ST
--JOHN N (ANNIE J) SHT MTL WKR HODGIN ROOFING & SUP H937 HIGHLAND AV
--JOHN R (BARBARA F) SLS ENG E G HOLMES & ASSOCS H3804 KIRBY DR

J. R. PITTS LUMBER CO., INC.

Building Materials—Hardware—Paint
KitchenAid Dishwashers—Sales and Service
1411 MILL STREET PHONE 272-8155
(See Page 29 Buyers' Guide)

FIELDS
--JOHN R (BRENDA T) STOCK MN BI RITE SUPER MKTS R4001 PLEASANT GARDEN RD
--JOHN W (MILDRED) SLSMN PITNEY-BOWES R511 ROUNDALAKE RD
--JOHNNIE E (RUBY M) LM FXR CONE MILLS H516 BANNER AV
--K VIRGINIA EMP CHILDRENS HOME H701 CHESTNUT ST
--KAY P MRS DEP COUNTY CLK OF SUPERIOR CT H509 HOME ST
--LARRY SLSMN BOST BAKERIES R RT 1 PLEASANT GARDEN NC
--LAWRENCE D JR (DORIS S) WLDR GRIFFIN SLS & SERV H3830 HIGH POINT RD
--LAWRENCE D (MARTHA L) DRIVER GRIFFIN SLS & SERV
--LESSIE C H400 BINGHAM ST
--LILY M MRS TCHR GRIMSLEY SR HI SCH R2707 FAIRWAY DR
--LOUIS S TCHR LINCOLN JR HI SCH R2101 TROY ST
--LOUISE G (FORMAL WEAR SHOP) H406 N RIDGEWAY DR
--LUCY L FILER SEARS R1203 WATER ST
--LUTHER E (TEMPLE W) BLEACHER CONE MILLS R RD 2 BOX 492
--MABEL H MRS BR MGR COLUMBIA LNDRY H1915 MURRAYHILL DR
--MALLIE M (WID DILLARD W) H1124 VIRGINIA ST
--MARGT W MRS OFC SEC MODERN METAL PRODUCTS INC R2012 HAMILTON RD
--MARIE SLSWN THALHIMERS R PLEASANT GARDEN NC
--MARION W (DOREEN S) (MI-LADY HAIR DESIGNS) H1123 VIRGINIA ST
--MARTHA G (WID RICHD) R402 HILLSIDE DR
--MARY MRS SMSTRS MONTALDO'S R RD 1 BOX 257-D PLEASANT GARDEN NC
--MARY A KEY PUNCH OPR DILLARD PAPER R RT 8 BOX 899
--MARY B MRS SMSTRS BELK'S R410 COLLEGE RD
--MAX H (FRANCES M) PNTR P LORILLIARD H803 SILVER AV
--MICKEY ORGANIST FRIENDLY RD BAPT CH R2707 FAIRWAY DR
--MILDRED J EMP WESTERN AUTO R511 ROUNDALAKE RD
--MILDRED S MRS V-PRES-SEC FIELDS TILE CO R RD 4 BOX 194
--OPAL E MARKER PAUL ROSE STORE R3107 HAYDEN ST
--PAIGE (MENZELL R) ASST SLS MGR ODELL HDW R PLEASANT GARDEN NC
--PAUL JR ELECTN TALLEY ELEC R RD 4 BOX 184
--PAUL H REV (ANNA B) MINISTER OF MEMBERSHIP COLLEGE PL METH CH H1402 SPRING GARDEN ST
--PEGGY H OFC SEC BOLTON ELEC R RT 4 BX 4
--RAEFORD (CAROL K) MECH FIELDS TILE R RD 1 PLEASANT GARDEN NC
--RAY WHSE MGR INDUSTRIAL ELECS R4207 WHIPPOORWILL
--RAYMOND (JOYCE A) EMP CONE MILLS H712 W TERRELL ST
--RAYMOND W WVR CONE MILLS R BOX 52 PLEASANT GARDEN NC
--RICHD L (GLADYS) PROGRAM DIR BENNETT COL H2213 NEW CASTLE RD
--ROBERT L (JUNIE FAYE B) CLK PO H2211 LINDA LA
--ROBT A DRFTSMN CONDITIONED AIR R1915 MURRAYHILL DR
--ROBT D (DOSHIA B) (NATIONAL SEWER SERVICE) H3830 HIGH POINT RD
--RODDY H GENL DIV MGR GENL MTLS R RD 4 BOX 396
--ROLAND H (INEZ N) CARRIER PO H3110 S ELM ST
--RONA S MRS SMSTRS LANE'S LNDRY R RD 1 CLIMAX NC
--RONALD G (ESSIE) PLANT WKR WESTERN ELEC H808 ALADDIN ST

WYSONG AND MILES CO.

Designers and Builders of Precision Machine Tools

Since 1903

Hwy. 29 N.
P. O. Drawer 0 - 2

TEL. 275-2864

(See Page 99 Buyers' Guide)

Brewer Paint and Wallpaper Company

- Residential
- Commercial
- Industrial
- Wallpaper
- Vinyl Wall
- Coverings

1424 Westover Ter.

TEL. 274-5403

(See Page 112 Buyers' Guide)

Dial 273-6919

BENNER & FIELDS, INC.

PLUMBING, HEATING and AIR CONDITIONING CONTRACTORS

Dial 273-6919

815 Winston Street (ORD) *(See Page B)* P. O. Box 344

PENNISI — MAYS INSURANCE AGENCY, Inc.
GENERAL LIFE - AUTO - BONDS - FIRE
Where You Buy An Agent - Not A Policy
1033 E.Wendover Av. (SEE PAGE 94 BUYERS' GUIDE) Tels. 272-6167 and 272-6168

Protect Your Home and Business
30 Years Experience in Law Enforcement
ANDERSON PATROL, INC. AND DETECTIVE AGENCY
PRIVATE INVESTIGATIONS Criminal—Civil—Industrial—Commercial—Licensed and Bonded
Graduate of 3 Schools Conducted by the F.B.I.
600 STANLEY WILLIAMS RD., P. O. BOX 7005 (See Page 54 Buyers' Guide) DIAL 299-3715

DICK & KIRKMAN, INC.
HEATING—AIR CONDITIONING—PLUMBING
INDUSTRIAL PIPING
MECHANICAL CONTRACTORS
(See Page 86 Buyers' Guide)
P. O. BOX 9296
1147 BATTLEGROUND AVE. PHONE 273-8288

FIELDS
--RUBY C (WID JOSEPH F) H1515 RAINBOW DR
--RUTH D MRS WAITRESS STAMEY'S BARBECUE DRIVE IN H730 W FLORIDA ST
--SAMMY H4619 HIGH POINT RD
--SHELTON L JR (WANDA C) LINEMN SBT & T H2713 STRATFORD DR
FIELDS SUPERETTE (JACK D FIELDS) GROS 2003 ASHE ST
FIELDS THURMAN M CLK REA EXP R PLEASANT GARDEN NC
FIELDS TILE CO INC CLEO P FIELDS PRES-TREAS CONTRS 933 FAIRGROUND AV
FIELDS TROY W WHSEMN BREWER EQUIP R CLIMAX NC
--VIRGINIA RECPT CHILDREN'S HOME SOC OF N C R701 CHESTNUT ST
--VIRGINIA T MRS CASH FIELDS SUPERETTE R705 SAVANNAH
--VIVIAN T MRS OFC WKR DIXIE BEDDING R RD 1 BOX 220 PLEASANT GARDEN NC
--WANDA C MRS TELLER FIRST CITIZENS BK & TRUST R2713 STRATFORD DR
--WERNER G V-PRES DAVIDSON SUPPLY R402 HILLSIDE DR
--WM D (NCNA M) (BRADLEY & FIELDS GROCERY) R RD 2
--WM E (DELORIS I) EMP GBORO MEAT SUP H1207 ARLEE ST APT K
--WM H STORE MGR DIXIE BEARINGS R RD 4 BOX 535-T
--WM L (NORMA) BODY MN KING-ZANE MTRS R RT 8
--WM R (HEDDY L) PRES LIFE INS ASSOC H1104 SURRY DR
--WM R (LEONA P) DRIVER CONE MILLS H2511 GRIMSLEY ST
--WILLIE B (LELA F) LAB THOMPSON- H2313B CHARLOTTE ST ARTHUR PAVING
--WOODROW M (JEWELLE B) DRIVER CONE MILLS H2111 CRESTRIDGE RD
--WORTH L (DEMETRIS O) DEPT SUPT COLUMBIA LNDRY H207 W TERRELL ST

FIESTA THE (T J Patterson), Beer Retail, 101 Powell st

FIFIELD HELEN P (WID STILES R) H1918 LAFAYETTE AV
--STILES R JR STUDT R1918 LAFAYETTE AV
FIFTEEN CENT LAUNDERETTE (LUTHER L SLATE) SELF SERV 834 W LEE ST
FIGHT JACK LAB CITY DEPT PUB WKS H830 KING ST APT 4
FIGLEY LONA RETD R1200 GLENWOOD AV
FILER SPIRO S (SHIRLEY E) H103 ROBBINS ST
FILIPSKI JAMES E (DARE H) MGR STATE EMPLOYMENT SECURITY COMMISSION H209 N ELAM AV
--LINDA D STUDT R209 N ELAM AV
FILLINGER EDW J (MARY M) V-PRES THE SHELBY MUTUAL INSURANCE CO H217 ELMWOOD DR
FILLIPPELI MARIO L (ANITA D) SLSMN APEX CHEM H1115 VIRGINIA ST
FILMORE D C SYS ANALYST A M PULLEN & CO R211 REVERE AV APT 99
--MARY L (WID LEWIS) H2106A PERKINS ST
FILSTRUP CHRISTINE TCHR LINDLEY SCH R2553 DARE ST
FILTER LIGHT CORP C E BAXTER PRES-TREAS C H PHILLIPS V-PRES-SEC J D WATSON V-PRES 027* LUCADO,PHILIP R 1012 OAKMONT AV
FILTER QUEEN OF GREENSBORO JOHNNY LEWIS MGR 319 N AYCOCK ST
FINANCIAL PROGRAMS INC J LARRY HOLSTON DIV MGR 232 N EDGEWORTH ST RM 503
FINCH CARL B (DAISY M) H747 JORDAN CT
--DAISY M WAITRESS TOWNE HSE MTR LODGE RESTR R474 JORDAN CT
--DON STUDT R1003 HAYWOOD ST
--EULA H MRS H904 UNION ST
--FRED DRIVER CURTIS PACKING R230 N SPRING ST
--FREDDIE STUDT H317D REGAN ST

FINCH
--GRACE H MRS CLK JEFFERSON STD LIFE INS R RT 1 BROWNS SUMMIT NC
--HAROLD E (NORMA D) AGT US INT REV SERV H2320 ATLANTA ST
--MARJORIE S MRS R1802 ST ANDREWS RD
--MARY H1522 E MARKET ST
--SUE E STUDT R1003 HAYWOOD ST
--WM H (IRIS K) REPR CRANFORD OFC SUP> H1003 HAYWOOD ST
FINCHER ROBT C JR DIR GUILFORD COUNTY MENTAL HEALTH CENTER R HIGH POINT NC
FINE ABE H910 HILL ST
--CECIL R H1116 GREGORY ST
--CHARLES W (JEAN) (FINE'S JEWELRY & LOAN CO) H1331 W WENDOVER AV
--CLIFTON T (CAROLYN M) CLK CENTRAL MTR LINES H2707 DUMONT DR
--CORA L (WID CHARLES) R1116 GREGORY ST
--ELIZ L BKBNDR JOSEPH RUZICKA INC R4211 HARVARD AV
--ELWOOD H (FLORENCE B) (FINE PAINTING CO) H1710 TROGDON ST
--GEO C (HAZEL S) RETD H229 N CEDAR ST
--GEO W MECH GBORO MTR R708 PARK ST
FINE HOME SUPPLY INC M FINE PRES M SCHNEIDER V-PRES MRS K B FINE SEC MRS F F SCHNEIDER TREAS 252 SUMMIT AV
FINE JACK M (JOYCE T) DRIVER OVERNITE TRANS H2317 ATLANTA ST
--JOSIE R211 N CEDAR ST APT 3
--JOYCE MRS CLK CONTAINER CORP OF AM R2317 ATLANTA ST
--KATH B MRS SEC FINE HOME SUP R502 WEST CHESTER DR
--MARVIN P (DORIS H) MECH ROYAL MC BEE CORP H2904 MONTEREY ST
--MARVIN P (DORIS) SERVMN ROYAL TYPEWRITER R2904 MONTEREY ST
--MILTON (KATH B) PRES FINE HOME SUPPLY INC H502 WESTCHESTER DR
FINE PAINTING CO (ELWOOD H FINE) 1710 TROGDON ST
FINE REBECCA OFC SEC NC NATL BANK R1710 TROGDON ST
FINE'S JEWELRY & LOAN CO (CHARLES W FINE) PAWN BROKERS 332 S ELM ST
FINGERHEIT JACK B (BEATRICE L) SUPVR SASLOW'S INC H2602 OVERBROOK DR
FINISON ELIZ J STUDT R4112 WALKER AV
--HERBERT D (MARGT C) SEC ALMALGAMATED TRANSIT UNION R401 O'FERRELL ST
--HUGH D APPR FISHER-HARRISON PRNTG R401 O'FERRELL ST
--JAMES B (BARBARA D) FIRE CHF GBORO HIGH POINT AIRPORT AURTHORITY H1928 VANSTORY ST
--JAMES H (JOSEPHINE W) TRANSMISSION MN AT&T H4112 WALKER AV
--JAMES H JR R4112 WALKER AV
--JOSEPHINE W MRS OFC SEC CENTRAL JR HI SCH R4112 WALKER AV
--SHIRLEY A EMP BURL INDUS R1810 VALLEY PARK DR
--WILMA F MATRON COUNTY JAIL H1810 VALLEY PARK DR
FINK ANNIE B MRS H213 NORTH PARK DR
--JAMES A H2315 ATLANTA ST
FINKLEN LEONARD G (VERMELLE) EMP LOWERY'S BARBER SHOP H1913 SPENCER ST
FINLEY AARON LAB LAMBERTA CONSTN H1115 E WASHINGTON ST
--BESSIE B (WID L C) H2323 FERNWOOD DR
--ED J (LILLIAN) PURCH AGT J P STEVENS & CO H4910 STARMOUNT DR
--FLOYD L JR AUDIO TECH WUNC-TV R907 S LINDELL RD
FINN SEE ALSO FENN
--JAMES C (MATRENA L) DENTIST 915 N ELM ST H2201 VILLA DR
FINNEY CARL TYP IOWA NATL MUT INS R925 MERRITT DR
--FATTIE W MRS R422 N DUDLEY ST
FIOLO THOS A SERVMN CANTEEN DIV R3012 COLLIER DR
FIORE JANNETTE C LIBRARY ASST UNC R1103 SPRING GARDEN ST APT 4
--ROBT L (JEANETTE) INSTR UNC H1103 SPRING GARDEN ST APT 4

Goodwin Inc.
Plumbing and Heating Contractors
Residential and Commercial
ALL WORK GUARANTEED
TEL. 275-9563
Nights and Holidays
TEL. 272-2287
719 Winston St. (Ord)
P.O. BOX 6011 SUMMIT STATION
(See Page 114 Buyers' Guide)

HARDWARE DISTRIBUTORS, INC.
Wholesale Distributors of
NATIONALLY KNOWN BUILDERS' HARDWARE AND SPECIALTIES
1105 PARK TER, P. O. BOX 20132 (See Page 83 Buyers' Guide) TEL. 299-7341

24 Hour Ambulance Service
Oxygen and Two Way Radio Equipped
Dial 272-5158
401 W. Market St.

HANES-LINEBERRY FUNERAL SERVICE
"The Home of Thoughtful Service for 47 Years"
COMPLETELY AIR-CONDITIONED
(See Page 73 Buyers' Guide)

Member by Invitation
National Selected Morticians

FIORITO ANTHONY P (FRANCES R) STORE MGR ABC BD H4116 REHOBETH CHURCH RD
--JEANNE C STUDT R4116 REHOBETH CHURCH RD

FIRE DEPARTMENT (See Greensboro—City Of)

FIREMAN'S CLUB CLARENCE BEAL PRES 2518 PISGAH CHURCH RD

FIREMAN'S FUND AMERICAN INSURANCE CO JOHN W PIKE PES V-PRES 301 S ELM ST MEZZ

FIRESIDE READERS SERVICE, David L Johnson Mgr, Budget Division Curtis Circulation Co, Quality Magazines Budget Terms, 1834 Pembroke, Tel 275-8583

FIRESTONE STEVEN H2200 W CORNWALLIS DR APT 202

FIRESTONE STORES
F S TAYLOR, MANAGER
TIRES, BATTERIES
WHEEL BALANCING
BRAKE ALIGNMENT
COMPLETE CAR SERVICE
510 W MARKET ST
TELEPHONE 272-1151

FIRST BAPTIST CHURCH
DR CLAUD B BOWEN, PASTOR
SERVICE 11:00 AM AND 7:30 PM
SUNDAY SCHOOL 9:45 AM
1000 MADISON AV COR MENDENHALL ST
TELEPHONE 274-3286

FIRST CHRISTIAN CHURCH
REV HOWARD H GROOVER, PASTOR
MRS CARL B CRAIG, OFFICE SECRETARY
MISS MARGERETTE SILVERTHORNE
MINISTER OF CHRISTIAN EDUCATION
CARROLL LUPTON JR, MINISTER
OF MUSIC
MRS CARROLL LUPTON, ORGANIST
CHURCH SCHOOL 9:45 AM
MORNING WORSHIP 11:00 AM
1900 W MARKET ST
TELEPHONES
273-4725 AND 292-1463

FIRST CHURCH OF THE NAZARENE 2010 SPRING GARDEN ST

FIRST-CITIZENS BANK BLDG 125½ W MARKET ST

FIRST-CITIZENS BANK & TRUST CO
F P BODENHEIMER JR
VICE-PRESIDENT AND EXECUTIVE OFFICER
NEIL M VANSTORY III
VICE-PRESIDENT
C K UPCHURCH
VICE-PRESIDENT
FOY E GRUBB, ASSISTANT VICE-PRESIDENT
OTIS H RIERSON
ASSISTANT VICE-PRESIDENT
ROBERT P STUTTS
CASHIER
ROBERT M WILLIAMS
ASSISTANT CASHIER
COMPLETE BANKING SERVICE
MAIN OFFICE
COR GREENE ST AND MARKET ST
TELEPHONE 275-8661
BRANCHES
219 W WASHINGTON ST
FARM DEPARTMENT
TELEPHONE 274-1577
2806 HIGH POINT RD
TELEPHONE 299-9234
1803 E BESSEMER AV
TELEPHONE 272-1121
2431 BATTLEGROUND RD
TELEPHONE 288-4117
4708 HIGH POINT RD
TELEPHONE 292-5440

Dillard PAPER COMPANY
"IF IT'S PAPER"
2751 PATTERSON ST. TEL. 299-1211
(See Page 112 Buyers' Guide)

FIRST CREDIT CO OF GREENSBORO HAROLD D MILLER MGR (BR) 301 S ELM ST RM 226

FIRST FIDELITY CO, Emry C Green Pres-Treas, Emry C Green Jr Sec, Mrs Verna S Dixon Ofc Mgr, Mortgage Loans, 506-08 Southeastern Bldg 102 N Elm st, Tel 274-7685

FIRST FREE WILL BAPTIST CHURCH REV JAMES T DENTON PASTOR 3008 E BESSEMER AV

FIRST FRIENDS CHURCH REV MARLIN D DAWSON 2100 FRIENDLY RD

FIRST LUTHERAN CHURCH, Rev Saml L Sox and Rev Paul L Morgan Pastors, 400 W Market st, PO Box 27, Tel 272-2104

FIRST MORAVIAN CHURCH REV LEWIS B SWAIM PASTOR 300 S ELAM AV

FIRST MORTGAGE INSURANCE CO M L LEGORE PRES J T SPENCE V-PRES J L RANDLEMAN SECW L HEMPHILL TREAS 114 N ELM ST R 301

FIRST PENTECOSTAL HOLINESS CHURCH REV ROBT J WELLS PASTOR 1036 S AYCOCK ST

FIRST PENTECOSTAL HOLINESS CHURCH KINDERGARTEN REV ROBT J WELLS DIRECTOR 1036 S AYCOCK ST

FIRST PILGRIM HOLINESS CHURCH REV ROBT I MC CLUSKEY PASTOR 800 SILVER AV

FIRST PRESBYTERIAN CHURCH, Dr John A Redhead Jr Pastor, Rev Wm M Currie Assoc Pastor, Rev Lee W Adkins Minister of Admn, Rev Joseph Flora Minister of Education, Services 9:00 AM and 11:15 AM, Church School 10:00 AM, Fisher Park Circle Bet N Elm st and Greene st, Office 617 N Elm st, Tel 275-2567

FIRST PRESBYTERIAN CHURCH CEMETERY REAR 220 CHURCH ST

FIRST PROVIDENT CORP OF S C THOS R STAINBACK ASST V-PREST INVESTMENTS 337½ S GREENE ST

FIRST SOUTHERN BUILDING 1020 E WENDOVER AV

FIRST UNION NATIONAL BANK OF NORTH CAROLINA
OFFICERS
GRAEME M KEITH, EXECUTIVE VICE-PRESIDENT
BEN ANDERSON, VICE-PRESIDENT AND TRUST OFFICER
WILLIAM F HOHMAN, VICE-PRESIDENT
JAMES E HUFFLING, VICE-PRESIDENT
D R MEADOWS, VICE-PRESIDENT
CLYDE E REESE, ASSISTANT VICE-PRESIDENT
ROBERT L KITTERMAN, ASSISTANT VICE-PRESIDENT
W RICHARD HOLCOMB JR, ASSISTANT CASHIER
FRANK H DUNN JR, ASSISTANT CASHIER
MAIN OFFICE
105 E MARKET ST
P O BOX 3468
TELEPHONE (ALL OFFICES) 274-3201
FULL SERVICE BRANCHES WITH DRIVE-IN FACILITIES
BATTLEGROUND BRANCH
BILL F GREESON, VICE-PRESIDENT AND MANAGER
1804 BATTLEGROUND AV
LEWIS STREET BRANCH
C ALEX CHEEK, VICE-PRESIDENT AND MANAGER
HUNTER L STONE, ASSISTANT VICE-PRESIDENT AND ASSISTANT MANAGER
122 E LEWIS ST

(Continued On Next Page)

BROWN REALTY CO., Inc.
Commercial
Industrial
Residential
Sales
Rentals
Development
Management
214 Commerce Pl.
Dial 275-7624
Nights and Weekends 275-7625
(See Page 121 Buyers' Guide)

Ezell's
Super Market, Inc.
Groceries - Fresh Meats - Produce - Vegetables
900 Gorrell St.
Phone 273-0525

KIRK'S SINEATH MOTOR CO.
AUTO REPAIRS • WRECKER SERVICE • BEAR ALIGNMENT
319 BATTLEGROUND AVE. 24 HOUR SERVICE (See Page 18 Buyers' Guide) TEL. 272-3456

RIERSON WELDING SERVICE

CHAS. W. RIERSON
FLOYD RIERSON
CO-OWNERS

Heli-Arc Welding of Stainless Steel and Aluminum

PORTABLE EQUIPMENT
STEEL FABRICATORS

"Complete A.S.M.E. Certified Welding Service"

Dial 275-5826

919 CHURCH

(See Page 152 Buyers' Guide)

Brinsfield Lincoln - Mercury Inc.

— • —

Continental
Mercury
Comet

— • —

SALES
SERVICE

TEL.
273-6955

335 N. GREENE ST.

(See Page 7 Buyers' Guide)

YOUR Independent Insurance AGENT "SERVES YOU FIRST"

PHIL R. CARLTON, INC.

GENERAL INSURANCE — REAL ESTATE

Since 1915

(See Page 87 Buyers' Guide)

CARLTON BLDG.
232 W. MARKET ST.

OPPOSITE COURT HOUSE

PHONE 272-8157

Southern Mapping & Engineering Co.

216 Commerce Pl. Phones 273-4441 273-4442

See Page 64 Buyers' Guide

FIRST UNION NATIONAL BANK OF NORTH CAROLINA—CONTD
SUMMIT SHOPPING CENTER BRANCH
J NELSON TEAGUE, VICE-PRESIDENT AND MANAGER
926 SUMMIT AV
SPRING GARDEN BRANCH
J NORMAN DEVINEY, VICE-PRESIDENT AND MANAGER
3101 SPRING GARDEN ST
INSTALLMENT LOAN DEPARTMENT
DONALD S CRUMP, ASSISTANT CASHIER AND MANAGER
DONALD R COLTRANE, ASSISTANT CASHIER
104 N ELM ST
FARM SERVICE DEPARTMENT
OWEN M BASS, ASSISTANT VICE-PRESIDENT AND MANAGER
122 E LEWIS ST
(See Page 20 Buyers' Guide)

FISCHER ALF M (LILLIAN G) DIST SLSMN UNION CARBIDE H2308 RUNNING BROOK DR
FISH KONRAD K (TRICIA B) (BOOTH OSTEEN FISH & ADAMS) H403 W KEMP RD
FISHBURNE EDW W (LAVINIA W) (O'HENRY LAUNDRETTE) H1521 RANKIN RD
--EMMETT R (KITTY L) DEPT MGR BURL INDUS H2219 LYNETTE DR
--LAVINIA W CH SEC THE BUFFALO PRESBYTERIAN CHURCH R1521 RANKIN RD
FISHEL E J JR (NASA S) H303 S LINDELL RD
FISHER ARTH W JR TCHR PALMER MEMORIAL INSTITUTE H5(HOMELAND AV
--EDGAR B JR (ELIZ P) ASSOC MC LENDON BRIM HOLDERNESS & BROOKS H1212 BRIARCLIFF RD
--EDNA N MRS TCHR PRICE SCH R1310 S BENBOW RD
--ELLEN A SEC FISHER-HARRISON PRNTG R MC CONNELL RD
--EUNICE Y MRS (FISHER'S BEAUTY SALON) R1202 COLONIAL AV
--FANNIE E LIBRN BENNETT COL R1700 PICHARD ST
--GEO E (DOLORES J) DEPT MGR GBORO CHAMBER OF COMMERCE H2901 DELLWOOD DR
FISHER-HARRISON PRINTING CO P A ROBINSON PRES W H CRAIG V-PRES ELLEN A FISHER SEC MRS GLADYS F WOESNER TREAS 1313 CAROLINA ST
FISHER JAMES E (MAXINE H) CUSTOMER SERV DEPT BURL INDUS H2005 BATTLEGROUND AV
--JANICE STUDT R1310 S BENBOW RD
--KARL A H1700 N ELM ST APT A1
--LINDA C STUDT R2005 BATTLEGROUND AV
--LUDIE N (WID AMBROSE A) R1700 PICHARD ST
--MARGT NURSE MURPHY'S REST HOME R1424 FAIRVIEW ST
--MARGT S (WID HORACE W) NURSE MURPHY'S REST HOME H1414 FAIRVIEW ST
--MARY B MRS R1813 OAK ST
--NAN STUDT R1310 S BENBOW RD
FISHER PARK 700 N ELM ST

FISHER PARK NURSERY & KINDERGARTEN, Mrs Millie E Hopkins Owner, Infants Thru 7 Years of Age, State Certified Teachers, Complete Insurance Coverage, Supervised Playground, 7 AM To 6 PM Monday Thru Saturday, 624 N Elm st, Tel 274-7335

FISHER RONALD E (PATRICIA H) STUDT H1205 ARLEE ST APT D
--ROY E (EUNICE Y) SUPVR STATE DEPT MTR VEHICLES H1202 COLONIAL AV
--RUBY H211 S MENDENHALL ST APT 3
--TEX (CORINA) R903 DILLARD ST
FISHER
--WALTER B (MARILYN J) SLSMN A E STALEY MFG H2611 DULAIRE DR
--WM J (EDNA N) (GATE CITY DISTRIBUTING) H1310 S BENBOW RD
--WM M ASST SEC THALHIMERS R RICHMOND VA
--WILLIE M MRS H3109½ SUMMIT AV

FISHER'S BEAUTY SALON (Mrs Eunice Y Fisher), Complete Beauty Service, 2162 Lawndale dr, Tel 274-3346

FISHMAN MAURICE (BARBARA L) V-PRES GUILFORD MILLS H204 E KEMP RD
--MAURICE (BARBARA L) PLANT MGR GUILFORD DYEING & FINISHING H901 PEMBROKE RD
FITCH ALYENE MRS SMSTRS THALHIMERS R303 E BESSEMER AV
--M LOIS TCHR JOYNER SCH R764 CHESTNUT ST
--MABEL N (WID CHARLES) H764 CHESTNUT ST
--PHYLLIS E STDT R303 E BESSEMER AV
--R HOLT (ALLYENE C) SUPVR BANNER-TRULOVE H303 E BESSEMER AV
--RAYMOND P (JOYCE S) LABY TECH GENL PRNTG INK H61[illegible] MEMPHIS ST
FITCHETT W REID (ANNA J) PRES GENL MGR RYDER TANK LINE H613 WOODVALE DR
FITE MOZELLE A (WID EDW H) H709 S BOOKER ST
FITES BEULAH H310 GANT ST
FITSGERALD BESSIE L R1919 WHITE ST
FITTS ARVIE Z (MARGUERITE L) ACCT MGR NORTH STATE CHEVROLET H510 LOWDERMILK ST
--BETSY R MRS NURSE CONE HOSP R1139 A5 CHURCH ST
--DORIS C OFC SEC TEXTILE MTLS & PLASTIC R128 EDWARDIA DR
--WILLIE (NARVIE T) CONSTN WKR R516 JULIAN ST
FITZGERALD AMOS (GRACE) DRIVER WEST BLDG SUP R RD 7
--AMOS JR HLPR WEST BLDG SUP R EAGLE RD RD 7
--BERTHA M MRS OFC SEC TOMLINSON OF HIGH POINT H3706 MANOR DR APT A
--ERNEST A REV (FRANCES P) PASTOR GRACE METH CH H1905 MADISON AV
--EVA H MRS CHKR A & T COLLEGE R1903 ALBANY ST
--FRED UTILITYMN BURL INDUS R RD 3 BOX 194 (GLFD COL)
--JANIE B (WID W HENRY) (FITZGERALD'S BEAUTY SHOP) H1205 GORRELL ST
--JOHN L (CATH J) SHIP CLK P LORILLARD CO H1809 S BENBOW RD
--MAGGIE R3714 PHILLIPS AV
--MARY R308 S AYCOCK ST
--OLLIE C (GRACE N) FORMN LE BRUN BROS H2621 GRIMSLEY ST
--PATK L STUDT R711 DILLARD ST
--PAULINE OFC SEC BLUE BELL H711 DILLARD ST
--RAYMOND S (MARIE C) SERVMN COCHRAN RESTR SUP R711 DILLARD ST
--RUTH H308 S AYCOCK ST
--WALTER (EVA B) TRUCKER CONE MILLS H1903 ALBANY ST
--WM (ESSIE P) LODES TRUCKS COLONIAL ICE & COAL H778 W FLORIDA ST
FITZGERALD'S BEAUTY SHOP (MRS MYRTLE F MOORE) 1205 GORRELL ST
FITZMILLER THOS T EMP BLUE BELL H2415 CAMDEN RD
FITZPATRICK ANDREW J (B CELESTE) H3905 WALKER AV
FITZSIMONS ROBT W DEPT HD BLUE GEM MFG R2208 GRACEWOOD DR
FITZULA ANDREW J (MARY H) CLK AM AGRL CHEM H2207 ASHE ST
--RONALD A STUDT R2207 ASHE ST
FIVE POINT GARAGE (HARRY B LEVINSON) AUTO REPRS 237 W LEWIS ST
FIZER GORDON L (WINNIE R) H2310 LAWNDALE DR
FJELD MARY T CLK GRIFFIN BAKING R3602 ROBINHOOD DR
--MARY T (WID JOHN M) H3602 DOGWOOD DR
--ROBT STUDT R3602 DOGWOOD DR
FLACH LITA (WID HELLY) H1223 RANDOLPH AV
FLACK ARNOLD (THERESA) BRKLYR ROUTH BROS H1921 DREXMORE AV
--DONALD L (MAMIE S) DRIVER HARRISON & WRIGHT CONSTN H1124 GREGORY ST
--EARL (ROBERTA P) LAB INDUSTRIES OF BLIND R RT 1 MC LEANSVILLE NC

F. D. LEWIS AND SON, Inc.

READY-MIXED CONCRETE

348 W. Lee St., P. O. Drawer 3325 Telephones Concrete Plant 272-2128, Office 272-0118

(See Page 37 Buyers' Guide)

TALLEY ELECTRIC CO., Inc.
ELECTRIC HEATING • ELECTRIC CONTRACTORS • AIR CONDITIONING
COMMERCIAL — RESIDENTIAL
1109 Battleground Ave. (See Page 59 Buyers' Guide) Phone 274-1531

FLACK
--G NOLEN (FRANCES I) MACH OPR MODERN MTL PRODUCTS H2113 W FLORIDA ST
--HAROLD L (NELL C) ELECTN H908 HALL ST
--JAMES F (LOUNETTE B) RETD H1701 LINDSAY ST
--JAMES R (SHIRLEY A) EMP CONE MILLS H208 PEARSON ST APT E
--SHIRLEY H MRS TRAYWN CONE HOSP R208 E PEARSON ST
--W A PRODUCTION CONTROL MGR OAK RIDGE TEXTILE R3701 HIGH POINT RD
FLAHERTY EARL V (JUANITA T) (COMERCIAL SALES & SERVICE) H200 HOMEWOOD AV
--JUANITA T MRS (COMMERCIAL SALES & SERV CO) R200 HOMEWOOD AV
FLAKE NELDA MRS EMP CONE MILLS H3417 MARTIN AV
FLAME ROOM WILLIE LUCAS MGR RESTR 1923 MC CONNELL RD
FLAMER HERE J STUDT R504 BOYD ST
FLAMINGO GRILL (DEWEY A EVANS) 610A GORRELL ST
FLANAGAN CLYDE (SHIRLEY R) SLSMN H603 MOREHEAD AV APT 1
--SHIRLEY C NURSE PIEDMONT MEM HOSP R427 W LEE ST
--SHIRLEY R MRS NURSE 603 MOREHEAD AV APT 1 H603 MOREHEAD AV APT 1
--THOS A (HILDA L) SLSMN FRUEHAUF TRAILER H2300 YOW RD
FLANARY PAUL O (HAZEL R) DOCKMN MASON & DIXON LINES H4202 PRINCETON AV
FLANCE WHITLEY (EULA M) LAB CITY DEPT PUB WKS H786 POTEAT CT
FLANNAGAN HENRY S (GRACE C) ACCT BURL INDUS H2612 SHADY LAWN DR
FLATO FRANCES M MRS ACCT JACOBSON & OAKLEY R3405 FERN PL
FLEA MARKET THE (MRS ELIZ F EARLY) USED CLO 321 W LEE ST
FLEAGLE FRED B JR (JOYCE S) AGT MASSACHUSETTS PROTECTIVE ASSN H2404 LIBERTY RD
--JAN R (GAIL) ACCT BURL INDUS H4101 LORD JEFF DR
--JOYCE S MRS BKPR WATSON ENGS R2404 LIBERTY RD
FLECK A DON (INGRID K) SYSTEMS ANALYST BURL INDUS H2502 HILL-N-DALE DR
FLEEMAN JASPER O MECH BERRY'S INC R RD 1 BROWN SUMMIT NC
FLEENOR ARTH L (SARAH J) SERVMN MONROE INTERNATL
--CARL E (RUTH M) ASST MGR BRANCH MTR LINES H2200 W CORNWALLIS DR APT 308
FLEET JAMES B RETD H425 E HENDRIX ST

FLEET-PLUMMER HARDWARE CO (Charles E Plummer) Complete Line of Hardware and Fishing Supplies, 3100 Elizabeth av, Tel 292-0037

FLEETWOOD COFFEE CO (Division of Duncan Foods Co) T M Shadoin Sales Supervisor, Food Distributors, Wholesale, 880 Raleigh st, Tel 274-6349, If No Answer Call 275-0581 Answering Service

FLEETWOOD DOROTHY A (WID FRANK N) SLSWN E L BROWNHILL INC R1600 W CORNWALLIS DR
FLEISHER BERNARD (RHODA H) MGR OAK RIDGE TEXTILES H122 E KEMP RD
FLEISHMAN JOEL N (LINDA E) (FLEISHMAN'S CLOTHING CLOSET) H901 BENJAMIN PKWY
FLEISHMAN'S CLOTHING CLOSET (JOEL N FLEISHMAN) 930 SUMMIT AV
FLEMING BILLIE M MRS SPNR CONE MILLS R1723 DUNBAR ST
FLEMING DONALD A (PATRICIA T) SUPVR SHELBY MUT INS H1111 MONTPELIER DR
FLEMING EDWIN M (JOANN P) FINANCE MGR COML CREDIT H1804 PHILLIPS AV
FLEMING GERALDINE CASH L RICHARDSON MEM HOSP H781 POTEAT CT
FLEMING ILEMAY R711 MARTIN ST
FLEMING JACK M (ELEANOR) SLSMN M G NEWELL CO R MC LEANSVILLE NC
FLEMING JAMES R CLK REA EXP R RD 6 BOX 197
FLEMING MICHL B SEC-TREAS FLEMING-SHAW TRANSFER & STGE R1005 WESTRIDGE RD
FLEMING PRESTON L STUDT R1606 LANSDOWN AV
FLEMING RACHEL I MRS R211 N CEDAR ST APT 18

MULTIPLE LISTING SERVICE
LUPTON REALTY COMPANY
SALES – MANAGEMENT – RENTALS
101 Dockery St. (See Page 124 Buyers' Guide) Tel. 274-2122

FLEMING
--ROBT A (MARY C) V-PRES FLEMING-SHAW TRANSFER CO INC H1005 WESTRIDGE RD
--ROBT S (MARY J) MACH MARSH FURN H2705 W FLORIDA ST

FLEMING-SHAW TRANSFER & STORAGE INC, David F Simpson Jr Pres, Robert A Fleming Sr V-Pres, Michael B Fleming Sec-Treas, Mrs Roy F Shaw Asst Sec-Asst Treas, Local and Interstate Moving Agents for Burnham Van Service, 844 Goldsboro st (ORD), Tel 273-6934, Night Tel 299-9622 (See Page 107 Buyers' Guide)

FLEMING TERESA MRS MAID H310A SHAW ST
--W HENRY STUDT R305A REGAN ST
FLEMING'S TRANSFER GARITH T PARKER MGR 831 WINSTON ST
FLEMMING CHARLES HLPR SHEPHERD BROS CARPET SHOP
--CHARLES E (GERALDINE) PORTER ABC BD H843 PASADENA ST
--JOSEPH L (PATRICIA) SLSMN H2708 HILL-N-DALE DR
FLETCHER B A H200 PISGAH CHURCH RD
--BRENT M SHIP CLK CONE MILLS R2408 SPRINGWOOD DR
--C WAYNE BKPR STRAND SKEES JONES & CO H700 CARDIGAN CT
--CAROLYN G CLK CONE MILLS R900 H LOWDERMILK ST
--CAROLYN M MRS TCHR GENERAL GREENE SCH R700 CARDIGAN CT
--CYNTHIA MRS BUYER THALHIMERS R2504 FOUR SEASONS BLVD
--DOLLY P (MARIE) WITH BURL INDUS H2505 FOUR SEASONS BLVD
--EVA MRS OPR GERTRUDE'S BEAUTY SHOP H1402 LEXINGTON AV
--FRED SERV MN JIM PINNIX HOMES R REMINGTON DR
--JAMES (CONCIVELLA J) LAB GLFD FDRY R825 BILBRO ST
--JAMES E (RACHEL) MECH NEWMAN MACH R29 FORREST LAKE RD
--JOHN C (DOROTHY D) (FLETCHER'S GRILL) R200 PISGAH CHURCH RD
--JOHN D (MILDRED C) INSP INDUSTRIES OF THE BLIND H1606 BAILIFF ST
--JOHN T H254 SUMMIT AV
--LINDA CLK IOWA NATL MUT INS R2408 SPRINGWOOD DR
--LOIS M MRS MAID A&T COL H421 N DUDLEY ST
--LOYD C (JO) SWTCHMN SOU RY H2216 CRESTRIDGE RD
--MILDRED C MRS LAB INDUSTRIES OF BLIND R1606 BAILIFF ST
--PAUL L FELLOW UNC
--RACHEL B MRS ASST SEC CAMERON-BROWN CO R29 FOREST LAKE RD
--S JONES ROOFER GATE CITY ROOFING R825 BILBRO ST
--THOS (LINDA M) CABT MKR BETTER BUILT WOOD PRODUCTS H2408 SPRINGWOOD DR
--THOS H (ELEANORA I) TRAFFIC MGR P LORILLARD CO H1208 PEMBROKE RD
--WAYNE C COMPTROLLER KIRKMAN & KOURY R700 CARDIGAN ST
--WILLIE H (EVELINA H) LAB H1720 WILLOW RD
FLETCHER'S GRILL (JOHN C FLETCHER) 1111 W LEE ST
FLINCHUM BETTY R MRS LABY TECH CONE HOSP R18 FRAZIER APTS (GLFD COL)
--BOBBY G PKR NORTH STATE MILLING R RT 1 LIBERTY
--CLYDE C (LILLIAN T) MATCHER CONE MILLS R RT 2 BOX 410 BROWNS SUMMIT NC
--CLYDE,CLYDE C (LOIS A) LAB CITY DEPT PUB WKS H1615 MARION ST
--DAVID W (MARGT) DRIVER HENNIS FRT LINES R RD 5
--ELLEN OPR SBT&T R4504 HARVARD AV
--EUNICE MRS MARKER THALHIMERS R RD 2 SUMMERFIELD NC

COAL Heat
Greensboro ICE & COAL CO., INC.
"Where Quality is a Fact"
Fuel Oil
Kerosene
IRON FIREMAN STOKERS AND OIL BURNERS
Dial 272-3171
407 Prescott
P.O. Box 357
ICE GOLD
(See Pages 35 and 69 Buyers' Guide)

EXPERT Roofing
Moser Heating & Roofing Co., Inc.
LLOYD A. FRY, Bonded Roofing
2008 ASHE ST.
TEL. 274-2605
(See Page 50 Buyers' Guide)

DOWNTOWN
203-211 South Elm
TELEPHONE (ALL STORES)
274-4661
(See Page 52 Buyers' Guide)
Thalhimers
THE FASHION STORES
SHOPPING CENTERS
Friendly Shopping Center
and
Summit Shopping Center

Greensboro's Complete Outfitters for Men and Boys Since 1890
Vanstory Clothing Company
Jefferson Standard Bldg., 107-109 N Elm St.
Tel. 275-2807
(See Page 32 Buyers' Guide)

PEGRAM-WEST, INC.
CUSTOM WOODWORK - BUILDING MATERIALS - READY MADE PRE-FINISHED KITCHENS
405 E. Meadowview Rd.
(South Elm Street at Tobacco Warehouse)
Tels. 273-6958, 273-6959 and 273-695
(See Page 27 Buyers' Guide

FLINCHUM
--FRANK SLSMN H2207B MAYWOOD ST
--FRANKLIN L SLSMN FRED ALAN NOVELTY R MAYWOOD ST
--JERRY CHCKR BESSEMER BI-RITE SUPER MKT
--JIMMY R PKR NORTH STATE MILLING R RANDLEMAN NC
--JOHN H (KATHRYN C) BUYER J P STEVENS & CO H2619 ROBIN HOOD DR
--KATHRYN C MRS OFC SEC HORNBLOWER & WEEKS HEMPHILL-NOYES R2619 ROBIN HOOD DR
--LAWRENCE E (ELAINE) SLSMN NORTH STATE MILLING R RT 1 JULIAN NC
--LENA MRS SLSWN BANNER-TRULOVE R JULIAN NC
--MARGT MRS BKPR E L BROWNHILL INC R RT 5 BOX 123
--MARJORIE S SPNR CONE MILLS R RT 10
--NOVIE H MRS SPAREHD CONE MILLS R4504 HOWARD AV
--OLIVER C JR (PEGGY S) WHSE MGR MORRISETTE PAPER H705 MEMPHIS ST
--OPAL MRS H4101 GALWAY DR
--PAUL J (NOVIE H) MTCEMN WESTERN ELEC H4504 HARVARD AV
--PEGGY MRS BKPR SUMMERFIELD CONCRETE R705 MEMPHIS ST
--ROBT G ADMN DEPT CONE MILLS R RD 5 BOX 39
--WALTER M SERVMN NATL CASH REGISTER H410 S SPRING ST APT D
FLINT CHARLES B (HARRIET C) TRAINEE PILOT LIFE INS H1002 PITT PL
--ELIZA M CUTTING DEPT CONE MILLS R1105 DECATUR ST
--LOWELL T REV (DORIS M) PASTOR WESLEYAN METH CH H302 LAWRENCE ST
--MARY L OFC SEC TURNER JONES CO R6203 FRIENDLY RD
FLINTOM ELMO F (JEAN G) PRES QUAKER BROOM CO INC H621 CANDLEWOOD DR
--SARAH A STUDT R621 CANDLEWOOD DR
--WILLIE L (GEORGIA H) CLK BROWN'S GRO H120 W GREEN CT
FLINTON FREDA B (WID GEO R) RETD H2410 VINE ST
--GEORGIA H MRS MACH OPR BLUE GEM MFG R120 W GREEN CT
FLIPP JAMES H218B GANT ST
FLIPPIN BUDDY OPR I B M R1825 BOULEVARD ST
--ETHEL L (WID CHARLES W) TEX WKR BLUE BELL H1825 BOULEVARD ST
--L FAYE MRS STEN E F CRAVEN CO R2720 EVERGREEN DR
--LESTER L (MARY P) PRNTR CONE MILLS R REIDSVILLE NC
--MARY T (WID CLAUDE H) H2110 WRIGHT AV
--OPAL C MRS INSP CONE MILLS R3626 MARTIN AV
--WM (FAYE) H2720 EVERGREEN DR
FLO'S BEAUTY SHOP (MRS FLORINE B JONES) 2211 S ELM ST
FLOBERG JOHN W STUDT R211 E BESSEMER AV
--MARY C (WID J R) H211 E BESSEMER AV
FLOCK ALOIS V SLSMN CENTURY SPORTSWEAR H105 BEVERLY PL
--LEDA Y (WID KELLY) H1810 OAK ST
FLOOYD SHIRLEY R DOM H1014 PERKINS ST
FLORA JOSEPH H825 W BESSEMER AV
--JOSEPH W REV (MARY W) MINISTER OF EDUC FIRST PRESBY CH H2911 NORTHAMPTON DR
FLORAL WIRE PRODUCTS (RILEY A ELLIOTT JR) MFRS FLORIST SUPS 205 WALKER AV
FLORANCE ANN D TCHR R429 STEWART ST
--CHRISTINE P MRS (FLORANCE LANDSCAPE GARDENERS) R107 MURIS CHAPEL RD
--DAVETTA K R429 STEWART ST
--DAVID L (ROSETTA B) DRIVER DANL KECK TAXI H429 STEWART ST
--DAVID L JR (ROSETTA R) DRIVER DANL KECK TAXI R429 STEWART ST
--KAY STUDT R107 MUIRS CHAPEL RD
FLORANCE LANDSCAPE GARDENERS (WM A AND MRS CHRISTINE P FLORANCE) 107 MUIRS CHAPEL RD
FLORANCE THOS C BUYER SEARS R212 SOUTH PARK DR
--WM A (CHRISTINE P) (FLORANCE LANDSCAPE GARDENERS) H107 MUIRS CHAPEL RD
FLORENCE BRENDA K STUDT R2113 FINLEY ST
--GEO B (MINNIE L) H110 BERKSHIRE ST
--GERALDINE MRS (FLORENCE'S BEAUTY SHOPPE) R1005 S DUKE ST
--HELEN R PKR SOU BAKERIES R2113 FINLEY ST

FLORENCE
--HERMAN L (SARAH E) TRUCKER CONE MILLS R RD 2 BROWNS SUMMIT NC
--JIMMY B WHSEMN LEWIS WHSE R2113 FINLEY ST
--JOHN H (HELEN R) MACH OPR CONE MILLS H2113 FINLEY ST
--LOUIS B (CASSIE C) CLN CONE MILLS H1409 GORRELL ST
--MARIE A (WID DAVID L) R2119 EDMOND DR
--RAYMOND LAB JOSLIN CONSTN R RT 2 SUMMERFIELD NC
--WM E (GERALDINE M) MACH P LORILLARD CO H1005 DUKE ST
FLORENCE'S BEAUTY SHOPPE (MRS GERALDINE FLORENCE) 1005 DUKE ST
FLORES EVELYN OPR SBT&T R507 TERRELL ST
--LOUIS G BODY MN HARRY D KELLETT INC R507 TERRELL ST
FLORICA BAKERY (RICHD W SCHUMAKER) 111 INDUSTRIAL AV
FLORIDA STEEL CORP KENNETH F SHEALY SLS MGR 1834 PEMBROKE RD RM 11

FLORIDA STREET BAPTIST CHURCH, Rev Jack B Wilder Pastor, Jeff Roberts Minister of Music and Education Mrs C J May Sec, Mrs Troy Gregg Educational Assistant Sunday School 9:45 AM, Morning Worship 11:00 AM, BTU 6:15 PM In Winter and 6:45 PM In Summer, Evening Worship 7:30 PM In Winter and 8:00 PM in Summer, 140 W Florida st, Tel 274-5411, Pastor's Res Tel 292-2842

FLORICA STREET BARBER SHOP (LESTER W BROWN) 829 W FLORIDA ST
FLORINA K DAVIS MRS STOCK WN ROSE'S STORES R1515 MC CORMICK
FLOTO JOHN L (FRANCES M) V-PRES FREEMAN & CO H3405 FERN PL
--LESLIE STUDT R3405 FERN PL
--RONALD J R3405 FERN PL
FLOURNOY A WAVERLY (RUTH) FORMN ARMOUR AGRL CHEM R S ELM EXTN
--RUTH R MRS CLK COUNTY DEPT PUB WELFARE R RD 1 BO 877
FLOWE FLORA MRS CLK BELKS H407 NORTHRIDGE ST
--HARRY M (VIVIAN H) (FLOWE OIL SERV) H810 5TH AV
--MABEL H (WID JOHN S) NURSE 105 E BESSEMER AV APT 3 H105 E BESSEMER AV APT 3

FLOWE OIL SERVICE (Harry M and Mrs Harry M Flowe) Essoheat, Fuel Oil, Oil Burner, Sales and Service, Furnaces Cleaned and Repaired, Air Conditioners, 810 5th av, Tel 273-2665

FLOWE VIVIAN H MRS (FLOWE OIL SERVICE) R810 5TH AV
FLOWER GEO C (VIRGINIA) SLSMN JARRETT'S BIT SERV R1913 MERRITT DR
--MANNAWAY NURSE WILL-O HAVEN CONVALESCENT HOME
--MARTHA P MRS STUDT R2308 ROCKY KNOLL RD
FLOWERS ANNIE LAB INDUSTRIES OF BLIND R802 S CEDAR ST
--ANTOINETTE M STUDT R2003 CAMBRIDGE ST
--BELINDA TRAINEE L RICHARDSON MEM HOSP R609 HIGH ST

FLOWERS BY BOB CLEMMONS (Robert A Clemmons), Flowers and Gifts For All Occasions, Fast Free Deliver Adequate Parking, Wire Service, 2106 N Elm st, Tel 275-2875

FLOWERS CARL J (MARTHA H) COOK BOAR & CASTLE H540 KRUZE ST APT 2
--CHARLES E (KATE R) SUPT INDUSTRIAL PIPING H726 S ELAM AV
--DALTON W PRNTR CONE MILLS R5626 ATWATER DR
--FOY F (MARIE M) LAB INDUSTRIES OF THE BLIND H151 MC CORMICK ST
--FRANK COOK KWIK-STOP BARBECUE H2832B CAMBORNE ST
--GEO C (VIRGINIA B) SLSMN JARRETT BIT SERV H1913 MERRITT DR
--GRACE C MRS WITH BENNETT COLLEGE R2003 CAMBRIDGE ST
--HELEN B (WID W SAML) H1505 GROVE ST
--JOSEPH K DFR CONE MILLS R3209 MC ARTHUR RD
--MARIE EMP MADE RITE SANDWICH R1512 MC CORMICK ST

AMOS INSURANCE AGENCY, INC.
YOUR Independent Insurance AGENT
● AUTO
● MARINE
● FIRE
● SURETY BONDS
● BOILER
COR. 4th ST. and FAIRVIEW ST.
P. O. BOX 6308
(SUMMIT STA.)
GREENSBORO N. C.
DIAL 273-0593
(See Page 92 Buyers' Guide)
Find Us Fast In The Yellow Pages

for Economical Transportation
CHEVROLET
Over29 Years Service
TRADERS CHEVROLET CO., INC.
SALES AND SERVICE
GENUINE CHEVROLET PARTS AND ACCESSORIES
215-217 E. Market St. (See Page 12 Buyers' Guide) Tels. 272-2146 — 272-21

STARR ELECTRIC CO., Inc.
ELECTRICAL CONTRACTORS and ENGINEERS
(See Page 61 Buyers' Guide)
1421 Battleground Ave.
Dial 275-4544

FLOWERS
--RAY K (MARTHA L) FIREMN CITY FIRE DEPT H1701 PICHARD ST
--RUTH TCHR MC LEANSVILLE SCH R726 S ELAM AV
--SHIRLEY A ICER INTERSTATE BAKERIES R RT 5 BOX 624
--THOS BARBER BEST ST BARBER SHOP
--THOS J STUDT R2003 CAMBRIDGE ST
--THOS W (GRACE C) HORTICULTURIST STATE H2003 CAMBRIDGE ST
FLOYD A RUTH INSTR SEARS R1017 WHARTON ST
--ANNIE A (WID VICTOR) H710 BLUFORD CT
--BEN (FLOYD'S GRILL) H829 JULIAN ST
--C MICHL (PATRICIA) MGR CITY RAMBLER INC R5202 ROSE CT(SEDGEFIELD LAKES)
--CELESTE STUDT R1205 GORRELL ST
--CHARLES M USED CAR MGR CITY RAMBLER R5202 ROSE CT
--ERNEST I CRIVER R1108 PARK TER
--EVELYN R MRS (FLOYD & PIPPIN REALTY CO) R3807 MOSBY DR
--G A JR (DOROTHY L) EMP SAVANNAH SUGAR REFINERY H2603 DAVID CALDWELL DR
--GENEVA MRS BABY SITTER 404 S EUGENE ST H404 S EUGENE ST
--GEO (ELLA M) H633 ARLINGTON ST
--GLADYS ATNDT LAUNDORAMA
--HARRY P (MARY E) SLSMN H2210 HUBERT ST
--HOWARD W SLSMN HEMINGWAY TRANSPORT R WINSTON SALEM NC
--JACK W (RUTH M) ASSOC SMITH MOORE SMITH SCHELL & HUNTER H2511 WESTMORELAND DR
-JOHN (FRANKIE) LAB CAROLINA QUALITY BLOCK R1109 VANCE ST
-JOHN H (BERNICE C) MTCEMN UNC H722 JULIAN ST
-JOHN P (ANNE W) H2213 WOODBERRY DR
-JOHNNY (WILLIE B) LAB CITY DEPT PUB WKS H401½ BENNETT ST
-LE ROY (DOROTHY L) LAB P LORILLARD CO H1322 ARDMORE DR
-LINWOOD T (MARIE W) DRIVER CENTRAL MTR LINES H1108 PARK TER
-LYNDA INVESTIGATOR CREDIT BUR OF GBORO R3605 MC COUSTON RD
-MARTHA A MRS H822 S BENBOW RD
-MARVIN L (MARY A) LAB BURL MILL H743 GILLESPIE ST
-MARY MRS WAITRESS NICKIE'S GRILL R500 S ELAM AV
-MARY E MRS MGR PROTECTIVE AGENCY INS
-MELVA M (WID EDW L) H1809 ASHEBORO ST
-MILDRED T MRS SLSWN FASHION SHOP R1905 FREEMAN MILL RD
-MILTON J CONSTN WKR CENTRAL ENG
-NATHL (DORIS S) LAB P LORILLARD CO H1028 WILKERSON ST APT 6
-PAUL T BODYMN BLUE BIRD TAXI R RD 8 BOX 134

LOYD & PIPPIN REALTY CO (Evelyn Floyd and Walter L Pippin), Homes, Farms, Business Property "Service Is Our Business" 3601 High Point rd, Tel 299-4312

OYD RUTH B STEN UNC
VIOLA C (WID CHARLES W) H1017 WHARTON ST
WALTER M (MILDRED T) RETD H1905 FREEMAN MILL RD
OYD'S GRILL (BEN FLOYD) 829 JULIAN ST
OYD'S SODA BAR (BEN FLOYD) 825 JULIAN ST
JHARTY BARRY STUDT R612 UNIVERSITY DR
HAZEL G (WID H A B) H212 S TREMONT DR
JULANNE K (WID R J) BKPR NC MONROE CONSTN H612 UNIVERSITY DR
JNKER ERIC A (ELIZ W) FORMN BARKER-COCHRAN CONSTN R512 W VANDALIA RD
'NN ALVAH W JR (JOSEPHINE M) (YORK BOYD & FLYNN) H3200 MADISON AV
ETTY NURSE PIEDMONT MEMORIAL HOSP R2008 KERSEY ST
ILLY W USA R1510 19TH ST
PAGE JR (CAROLYN M) SLSMN DILLARD PAPER H4404 WILLIAMSBURG RD
LIFTON P (BLANCHE D) V-PRES DILLARD PAPER CO H3108 W MARKET ST
ARL LINEMN L W ROUTH CONSTN R MADISON NC
DGAR W (BETTY J) WVR J P STEVENS & CO H2008 KERSEY ST

Lawn and Garden Equipment
Baldwin-Garrett Co., Inc.
1011-1015 S. Elm St.
Tel. 274-6343

(See Page 65 Buyers' Guide)

FLYNN
--EDW B (BEATRICE F) DELMN CURTISS PKG H3505 THOMPSON ST
--FAY LABY BURL INDUS R3505 THOMPSON ST
--H ODELL (MARTHA L) APPRAISER RAEFORD APPRAISAL H3027 SOURWOOD RD
--HARRY O LINEMN L W ROUTH CONSTN R MADISON N C
--JACK C (PAMELA R) AGT WESTERN & SOU LIFE INS H2804 WILDWOOD DR
--LILLIAN H MRS CLK AGRICO CHEM H1814 VILLA DR
--MARTHA STUDT R2008 KERSEY ST
--MARTHA L MRS H507 CHURCH ST APT 3
--MARY STUDT R3027 SOURWOOD RD
--MARY H MRS CLK JEFFERSON STD LIFE INS R RD 1 BOX 197 MC LEANSVILLE NC
--RACHEL H MRS CASH K & W CAFETERIA R RT 1 KERNERSVILLE N C
--RAY V (DOROTHY NETT) BUYER PAUL ROSE DEPT STORE H1414 LARCHMONT DR
--RICHD D (BETSY B) SLSMN DILLARD PAPER H3400 KIRBY DR
--ROBT G (DORIS H) DISPLAYMN NATL SHIRT & HAT SHOP H318 MELBOURNE RD
--ROBT L MECH BRUNSWICK FRIENDLY LANES R RT 2 MC LEANSVILLE N C
--SANKEY S (MARGIE J) FXR CONE MILLS H1510 19TH ST
--SHIRLEY K INSTR UNC
FLYNT CAROL D OFC SEC MET LIFE R LIBERTY NC
--CECIL M PNTR KAYSER-ROTH HOSE R RD 3 MADISON NC
--CHARLES (VIRGINIA) SLSMN H2512 TIMBER LA
--DONNALEA A MRS LABY TECH CONE HOSP R538 OVERLOOK ST
--E B (FRANCES D) PRES FRIENDLY TIRE & RECAPPING CO H1302 CLOVER LA
--FRANCES MRS CAFETERIA MGR SEDGEFIELD SCH R127 W GREEN CT
--FRANCES W TYP SBT&T R1208 PAUL ST
--FREDRICK H DRIVER SUN TAXI R UNC
--HAROLD (FRANCES) H1208 PAUL ST
--HELEN C SEWER BLUE BELL R MAYODAN N C
--HENRY A (MARY F) (FLYNT STUDIOS) H1207 WHILDEN PL APT D
--HOUSER C JR OFC WKR CONE MILLS R6203 FRIENDLY RD
--JAMES L (LAURA C) DRIVER STD TRUCKING H1806 HARDIE ST
--MARY K MRS TCHR CENTRAL JR HI SCH R1207 WHILDEN PL
FLYNT OIL CO INC HERMAN E FLYNT PRES 2223 W LEE ST
FLYNT ROBAH B WLDR AUSTIN-BERRYHILL R RT 3 MADISON NC
FLYNT STUDIOS (HENRY A FLYNT) PHOTOGS 228 W MARKET ST
FLYTHE JAMES W H2705 ROBIN HOOD DR
FOARD WM W (KATH L) ENG BURL INDUS H1810 BROOKCLIFF DR
FODOR DENNIS D (MILDRED C) MGR ARTH MURRAY DANCE STUDIO H2602 SHERWOOD ST
--JERRY W USAF R2602 SHERWOOD ST
FODRELL FANNIE M MRS R830 RUGBY ST
--JOHN JR (BETTYE J) WHSEMN SEARS H830 RUGBY ST
--JOHN MELTER INDUS FORY & MFG H1113 VANCE ST
FOGARTY JOHN A (ISABEL B) PRES-SEC FEDERAL HOME LOAN BANK OF GREENSBORO H501 W ROCKFORD ROAD
--JOSEPH J (MARY F) SUPVR MET LIFE H3314 WILSHIRE DR
FOGLE CHARLES R SLSMN SMITH-COURTNEY R WINSTON-SALEM NC
--LEE MAID R1906 N ELAM AV
--SAML L (LUCILLE) EMP NORTH STATE PYROPHYLLITE H2018 ANTHONY CT

DIXIE EMPLOYMENT Agencies
"The South's Best"
Offices In Principal Cities
Sales Management Office Phone: 275-4521
600 Dixie Bldg.
125 S. Elm St.
(See Page 63 Buyers' Guide)

Complete Home Furnishings
FURNITURE
NEW and USED
COOKE FURNITURE CO.
We Buy, Sell or Trade New and Used Furniture and Appliances
627 S. ELM ST. (See Page 76 Buyers' Guide) TEL. 272-2073

N. C. MONROE CONSTRUCTION CO., Inc.
GENERAL CONTRACTOR
2710 Martinsville Rd., P.O. Box Drawer 359
al 288-1030 See Page 44 Buyers' Guide
THE ASSOCIATED GENERAL CONTRACTORS OF AMERICA AGC

DIXISTEEL BUILDINGS
(Forever Beautiful)
Commercial — Industrial — Institutional
Suitable for most every need, for further Information, Tel. 288-1030
N.C. Monroe Construction Co., Inc.
(See Page 144 Buyers' Guide)

Stop THAT LEAK

ARTIS Plumbing Co.

State Lic. 1848

- RESIDENTIAL
- COMMERCIAL
- INDUSTRIAL

REPAIRS A SPECIALTY ALWAYS

ON THE JOB!

DIAL 273-3297
NIGHT 273-0142
107 Raleigh St.
(See Page 113 Buyers' Guide)

TEXACO

Distributor
CENTRAL OIL CO. INC.

GASOLINE
MOTOR OILS
KEROSENE
FUEL OIL

City Wide Filtered and Metered Service
DIAL 299-1771
OR 299-0766
3416 SPRING GARDEN ST.
(See Page 71 Buyers' Guide)

UNITED TIRE SALES
Fisk Tires — Recapping — Wheel Alignment and Balancing
903-905 West Lee St. (See Page 146 Buyers' Guide) Phone 275-9633

FOGLEMAN BETTY L SHIP CLK BLUE BELL R LIBERTY NC
--BILLY L DRFTSMN BELL TEL LABYS R1403 MADISON AV
--BRACKETT (ETHEL T) LBRMN H3530 RIVERSIDE DR
--CAROL MRS TCHR SMITH SR HI SCH R2812 TWIN LAKES DR
--CAROLYN N MRS CLK HOTEL PHARM R671 PERCY ST
--CHARLOTTE TYP IOWA NATL MUT INS R2714 DARDEN RD
--CLAUDE F (HILDA B) DIE MKR WESTERN ELEC H3427 SUMMIT AV
--D H (GAYLE) DRFTSMN LOEWENSTEIN & ATKINSON R BURLINGTON NC
--DORA B (WID CLAUDE H) BABY SITTER 1815 DELLWOOD DR H1815 DELLWOOD DR
--DORIS H MRS OFC SEC MASTERS & CLEGG R RT 1 BX 230C WHITSETT NC
--DORIS M SUPVR JEFF LIFE H336 BELLEMEADE ST APT 303
--DOTTIE S MRS CLK JEFFERSON STD LIFE INS R RD 2 LIBERTY NC
--FLOYD V (MAXINE) REPR SBT&T R RD 10 BOX 135
--GEO P DEPT MGR VANSTORY CLO H1110 BELLEVUE ST
--GEO W (CHARLOTTE M) DRFTSMN CARO STEEL H2714 DARDEN ST
--GRADY M (LOLA W) ELECTN KAYSER-ROTH HOSE H1858 MERRITT DR
--JAMES M (FRANCES H) V-PRES-TREAS TINSLEY-CLARK CO H1009 MC DOWELL DR
--JAMES R (JEANETTE G) CLK PO H2426 NEW ORLEANS ST
--JAMES W (RUBY A) PRSMN CONTAINER CORP OF AM H2012 MERRITT DR
--JOE SLSMN REMCO SUP R LIBERTY NC
--L H (MARIE) MACH NEWMAN MACH R PO BOX 396
--MARIE MRS H1403 MADISON AV
--P RAY PRES REALTY PROPERTIES H119 BEVERLY PL
--RILEY M (CINDY M) PNTR BREWER PAINT H1103 PORTLAND ST
--ROBT G (JANE W) CLK PO H1905 ALBATROSS ST
--ROBT H COOK QUICK STOP BAR-B-Q R W GASTON ST
--ROBT L (HELEN E) CLK COLONIAL CURB MKT H210 S MENDENHALL ST
--TERESA A MRS BKBNDR JOSEPH RUZICKA INC R RD 3 BOX 388 RANDLEMAN NC
--TRUDIE POLICY WRTR JEFFERSON STD LIFE INS R BOX 210 LIBERTY NC
--W SHERMAN DRIVER CENTRAL OIL R812 FRANKLIN BLVD
--WAYNE HLPR BI-RITE SUPER MKTS R210 S MENDENHALL
FOGX BETTY EMP BLUE GEM MFG H2207 PEAR ST
FOIL JOSEPH O (MARIE U) PRES TREAS HICKORY THROWING CO H1700 N ELM ST APT N2
--MARIE U MRS SEC HICKORY THROWING CO R1700 N ELM ST APT N-3
FOISTER WM T INSP HOOPER-JOLMES BUR R HIGH POINT N C
FOLDS CARLOS D STUDT R1135 PARISH ST
--LARRY J USAF R1135 PARISH ST
FOLEY CARLTON L (BETTY J) AGT OCCIDENTAL LIFE INS OF CALIF H131 EISENHOWER ST
--TOM P (DORA S) HLPR GBORO BAG H800 W LEE ST
--WM W (RACHEL A) SHT MTL WKR SOU AIR CONDITIONING H1105 WARREN ST
--WILLIS (DORA S) TEX WKR CONE MILLS H1107 WARREN ST
FOLGER O HERSCHEL (BEATRICE M) RETD H2298 KERY DR
--WALTER C APPRAISER FHA R HIGH POINT N C
FOLK WM J JR (JEAN H) REP WESTINGHOUSE ELEC H1008 PAMLICO DR
FOLKS CLARENCE E (CAROLYN W) DRIVER WYSONG H1429 E WASHINGTON ST
FOLLETTE RUFUS J (VIRGINIA O) SLSMN CAMPBELL SLS H2908 EMERSON RD
FOLLIN MARION G (ELLEN K) V-PRES PILOT LIFE INSURANCE CO H307 WENTWORTH DR
--MARION G III STUDT R307 WENTWORTH DR
FOLLO PAIGE B (MARY T) PHYS 1209 MAGNOLIA ST H1207 COUNTRY CLUB DR
FOLSOM BARBARA K MRS TELLER FIRST UNION NATL BK R1202 GRACEWOOD DR
--HENRY L (BARBARA K) FORMN PIEDMONT PRESS H1202 GRACEWOOD DR
--ROBT D STUDT R1202 GRACEWOOD DR
FOLTZ ALBERT M JR (MABEL R) MFRS AGT 1832 PEMBROKE RD H514 HILLWOOD CT
--MABEL TCHR MURPHEY SCH R514 HILLWOOD CT
--PAUL O (MARGT M) SLSMN H906 PEMBROKE RD
--RUTH P (WID JOSEPH F) R541 WOODVALE DR
FOMBERG ROBT F (RHODA W) DIST REP ALLIS CHALMERS CONSTN FARM MACH H310 W BESSEMER AV
--WM HLPR MC DONALD'S HAMBURGER R310 W BESSEMER AV
FONDREN DORIS B TCHR JOYNER SCH R815 GREENWOOD DR
--FRANK B (WILLIE B) H815 GREENWOOD DR
--HELEN R DIST DIR NC PIEDMONT GIRL SCOUT COUNCIL R815 GREENWOOD DR
FONES WM A JR (MARY J) ADMN ASST BURL IND H2007 QUEENS CT
FONTAINE HOWARD R R409 COTTAGE GROVE AV APT D
FONVILLE GRADY L (SHIRLEY H) (FONVILLE RADIO REPAIR SERVICE) H921 SYKES AV
--JONZIE M (WID J H) H709 TUSCALOOSA ST

FONVILLE RADIO REPAIR SERVICE (Grady L Fonville) Specializing in 2-Way Radios, 414 Asheboro st, Tel 274-3984 and 921 Sykes av, Tel 274-7319

FOOTE CLARENCE H REAR 404 S EUGENE ST
--MALVIN F (HELEN B) REP ENCYCLOPAEDIA BRITANNICA H909 W WENDOVER AV
--REBECCA CLK VICKS CHEM R909 W WENDOVER AV
FOOTMAN MOSES (AUGUSTA) RETD H826 PEARSON ST
FORBES ANN P MRS OFC CLK SOU PHOTO PRINT & SUP R RT 2 BROWN SUMMIT
--CHARLES M SLSMN MC COY LBR INDUS R RT 3 BX 67-C
--JAMES WHSEMN CRANE SERV R4809 BLADEN RD
--JUDY L CLK AM CREDIT R RT 1 BROWN SUMMIT N C
FORBES MOTOR CO (WALTER M FORBES) AUTO REPR 3301 HIGH POINT RD
FORBES WALTER M (ALEANE R) (FORBES MOTOR CO) H2223 PASCHAL ST
--WALTER M JR (NANCY) MECH FORBES MTR H3107 CENTER ST

FORBIS A LEE (Lillian V), Pres Forbis & Dick Funeral Service, 1118 N Elm st, Tel 275-8408, h1616 West Ridge rd, Tel 288-1637

--ANNIE L TCHR PS R161 WESTRIDGE RD
--CHARLES O JR (SUZANNIE C) PLANNER COUNTY PLANNING DEPT H505 N ELM ST

FORBIS & DICK FUNERAL SERVICE
A LEE FORBIS, PRESIDENT
GEORGE P DICK, VICE-PRESIDENT
RUTH L PRITCHETT, SECRETARY
LILLIAN V FORBIS, TREASURER
JOHN W FORBIS, ASSISTANT SECRETARY
"GREENSBORO'S NEW AND MODERN FUNERAL HOME"
COMPLETELY AIR CONDITIONED
24-HOUR AMBULANCE SERVICE
1118 N ELM ST
TELEPHONE 275-8408
(See Page 72 Buyers' Guide)

FORBIS & DICK FUNERAL SERVICE INSURANCE CHAS H YATES MGR 1118 N ELM ST
FORBIS HAZELEEN OFC SEC STATE DEPT OF MTR VEHICLES R502 S ELAM AV

FORBIS JOHN W (Virginia R), Asst Sec Forbis & Dick Funeral Service, 1118 N Elm st, Tel 275-8408, h2510 Spring Garden st, Tel 299-7515

--JOHN W (VIRGINIA R) ASST SEC FORBIS & DICK FUNERAL SERV H101 MANOR CT
--LILLIAN V MRS TREAS FORBIS & DICK FUNERAL SERVICE R1616 WESTRIDGE RD
--NEVA C MRS R336 BELLEMEADE ST APT 302
--SUZANNE C MRS OFC SEC U S DEPT OF LABOR R505 N ELM ST
FORD AGNES W WVR CONE MILLS R1229A RAIL ST
--BERNICE (BARBARA) POLICEMN CITY POLICE DEPT H814 WAUGH ST
--BERTHA B H2405 CAMDEN RD

LOWDERMILK REALTY, Inc.
REAL ESTATE — SALES — APPRAISERS — INSURANCE
"If It's Real Estate, It Will Pay You To See Us."
M.L.S. 316 S. Eugene St. (See Page 123 Buyers' Guide) Tel. 275-8536

DOWNTOWN STORE
101-11 S. ELM COR. MARKET ST.
TEL. 275-0461

BELK'S

(See Page 51 Buyers' Guide)

SUBURBAN STORE
FRIENDLY SHOPPING CENTER
616 FRIENDLY CENTER RD.
TEL. 292-0960

FORD
--BESSIE MRS H621 SAMPSON ST
--BOBBY D NAPPER CONE MILLS R1229 RAIL ST

FORD BODY CO INC
E R FORD JR, PRESIDENT-TREASURER
E LEROY FORD, VICE-PRESIDENT
JOHN E FORD, SECRETARY-ASSISTANT TREASURER
MANUFACTURERS OF
COMMERCIAL AND TRUCK BODIES
AUTO REPAIRING AND PAINTING, CHASSIS
1200 BATTLEGROUND AV
TELEPHONE 272-1131

FORD CLARENCE JR (Lois), Wholesale Confectionery Broker, 406 Dixie Bldg 125 S Elm st, Tel 273-4680, h302 W Avondale dr, Tel 299-7610

--DOROTHY R331 GORRELL ST APT 1
-E HAROLD (EMMA L) MGR HANOVER SHOE STORE H2811 ROBIN HOOD DR
-E LEROY V-PRES FORD BODY CO INC R1300 PAUL ST
-EDGAR (JEWEL J) EMP STATE HWY COMN H2319 FLOYD ST
-EDGAR L PNTR UNC
-EDNA WVR CONE MILLS H1909 PALM ST
-EDW H (AGNES W) PNTR H REAR 1229 RAIL ST
-ELBERT R JR (JULIA P) PRES-TREAS FORD BODY CO INC H1106 DOVER RD
-ELIZ L MRS PHYS 910 N ELM ST H910 N ELM ST
-EMMA L SLSWN TROXLER HOSIERY R2811 ROBINHOOD DR
-ERNEST E (MARY T) H3411 KIRBY DR
-EULA M (WID SETH) H1318 W WENDOVER AV
-EVERETTE HLPR SOU ELEV R1914 BRADFORD ST
-FRANK D LAB INDUSTRIES OF BLIND R3701 HIGH POINT RD
-GEO EMP SEARS H1620 10TH ST
-JACK W DEPT MGR MEYER'S R2121 WRIGHT AV
-JAMES C (MARTHA W) ENG DANL CONSTN H2507 DENISE DR
-JAMES H (DORIS) PRODUCTION DEPT GLFD DAIRY CO-OP ASSN R RD 1 COLFAX NC
-JOHN E SEC-ASST TREAS FORD BODY CO INC R1300 PAUL ST
-JOHN H (MARTHA H) SLS REP FORD METER BOX H1305 LAKEWOOD DR
-JOSEPINE A MRS OFC SEC MOORE MUSIC R105 MUIRS CHAPEL RD
-JULIA MRS BKPR GBORO NEWS R1106 DOVER RD
-JUSTINE D STUDT R305C REGAN ST
-LAWRENCE T (FLORENCE I) MACH ACME ENGINEERING H1705 BUFFALO ST
-LEE W (HANNAH B) JAN INTERSTATE BAKERIES H324 E BRAGG ST APT 2
-LILA I (WID EDW) H1412 1402 CORPEGIDOR ST
-LOIS A ICER INTERSTATE BAKERIES R RT 5 BOX 243-C
-LOUIS E (SHIRLEY F) SUPVR WESTERN ELEC H402 N EAST GREENWAY ST
-LYNN R (NORMA S) WLDR FORD BODY H1600 QUAIL DR
-MARGT CASH NATIONAL THEATER H1214 OAKMONT AV
-MARGT H R2405 CAMDEN RD
-MARY E R2405 CAMDEN RD
ORD MOTOR CREDIT CO CHARLES R FOSTER JR BR MGR 1848 PEMBROKE RD
ORD NANNIE MRS H634 BROAD AV
-NANNIE M MRS FURN RMS 610 ROSS AV H610 ROSS AV
-ROBT (LILLIE M) RETD H1324 AVALON RD
-ROBT C (ELIZ L) PRES ACME ENGINEERING CO INC H910 N ELM ST
-RUTH S MRS OFC SEC BLUE GEM MFG R1331 N ELM ST
-SETH N (LOIS K) POLICEMN CITY POLICE DEPT H2306 FERNWOOD DR
-STEVE R3715 HIGH POINT RD
THEO W RESTR WKR R1009 BENNETT ST
WM C (COPA L A) (FORD'S TEXACO) H1619 QUINCY ST
WM N H1802 J AVENUE
-WINTON B (SHIRLEY B) OFC MGR BINSWANGER GLASS H3803 PARKWOOD DR
RD'S TEXACO (WM C FORD) 201 E LEE ST

FLEMING-SHAW
Transfer & Storage, Inc.
Agents for
BURNHAM VAN SERVICE
844 Goldsboro St. (ORD) Tel. 273-6934—Night 299-9622
(See Page 107 Buyers' Guide)

FORDELL WILLIE PORTER HARRY D KELLETT INC R RT 1 MADISON NC
FORDHAM ANNETTE C CASE WKR COUNTY DEPT PUB WELFARE R404 W BESSEMER AV

FORDHAM C C DRUG STORE (Christopher C Fordham Jr) J H Dever Mgr, Drugs and Drug Sundries, 514 S Elm st Tels 272-5431 and 272-5432

FORDHAM CHRISTOPHER C JR (FRANCES C) (C C FORDHAM DRUG STORE) H1410 W LAKE DRIVE
--CHRISTOPHER M (ORA T) PHARM GBORO DRUG CO H1707 ROLLING RD
--FRANCES W (WID HENRY C) H1303 SUNSET DR
--PATTIE (WID ED) R1106 BUCKINGHAM RD
--WOODROW M (ANNETTE C) (FORDHAM'S CLNS & LAUNDERERS) H404 W BESSEMER AV
FORDHAM'S CLEANERS & LAUNDERERS (WOODROW M FORDHAM) 1900 SPRING GARDEN ST
FORDHAM'S FAST WASH MRS ORA E POSTON IN CHGE 2100 FREEMAN MILL RD
FORDHAM'S INC MRS LOUISE L SZARKA MGR (BR CLNS) 4506 HIGH POINT RD
FORE BETTY EMP MADE RITE SANDWICH R2701 FLORIDA ST
--GRACE R (WID RANDOLPH T) H103 S MENDENHALL ST APT 2
--J P SLSMN ELECTROLUX CORP R SANFORD NC
--JOHN S (BETTY G) DRIVER CENTRAL MTR LINES H4011 BROADACRES DR
--MARY B EMP JEFFERSON STD LIFE INS R RD 2 BOX 450-B
--RANDOLPH T JR (MARY B) MGR HOME CREDIT CO OF GREENSBORO INC R RD 2 BOX 4508
--VICTOR W (KATH F) WHSEMN MODERN MTL PRODUCTS H1902 KYLEMORE DR
FORECHEM CO (WARREN T GENTRY) MFRS AGTS 2525 NETHERWOOD DR
FOREHAND FRANK B (MARTHA G) BINDERY B B S STUDIOS H2703 PINECROFT RD
--JACK W (MARGT W) PRODUCER WFMY R RT BOX 1 MC LEANSVILLE NC
FORELINES GEO A (GWENDOLYN D) SUPT ABRAMS CONSTN H1603 OAK ST
FOREMAN DAN C PHARM WALGREEN'S R TOWERS APT 5
--DANA CLK OLNEY PAINT R2916 MONTEREY ST
--JAMES W (JUNE P) H1102 WESTOVER TER
--MINNIE MRS MAID BELKS BEAUTY SHOP H201 GILLESPIE ST APT E
--THOS L (MILDRED R) ACCT 114 N ELM ST RM 204 H2704 FAIRWAY DR

FOREMOST SCREEN PRINT INC, Highway 158, Stokesdale N C, Tel 643-4162 (See Page 117 Buyers' Guide)

FOREST SEE ALSO FORREST
FOREST AVENUE TABERNACLE REV HAROLD G MACKAY PASTOR 616 FOREST ST
FOREST CHARLES W JR (SHIRLEY W) H2623 E MARKET ST
--GRADY S MACH OPR GBORO BAG R BOX 675
FOREST GREEN BEAUTY SHOP (MRS WILLIE M REID) 163 W MC CULLOCH ST
FOREST LAWN CEMETERY 3418 BATTLEGROUND RD
FOREST MABEL MAID R911 HACKETT ST

FOREST OAKS COUNTRY CLUB, Boyd Huff Prof, Membership Club Only 7 Miles S of I85 on U S Hwy 421, Tels 674-0656 and 674-2275

LIVE BETTER ELECTRICALLY
YOU GET A Lot FOR A VERY Little!
My Services Are Many, My Wages Are Low, I'm Ready On the Instant At Your Command To Go.
DUKE POWER
CITIZENSHIP DUKE POWER SERVICE
(See Page 58 Buyers' Guide)

BROWN CONSTRUCTION CO. OF GREENSBORO & NEW YORK, Inc.
COMPLETE REAL ESTATE SERVICE
Builder of Quality Brick Homes
Suite 3, 1112 E. Market St.
Tel. 275-2527
(See Page 45 Buyers' Guide)

GREENSBORO'S PRESTIGE BROADCASTING SERVICE
WBIG GREENSBORO N C CBS AFFILIATE 5000 WATTS
TELEPHONE 288-4132
(See Pages 2 and 118 Buyers' Guide)

STRONG TIRE SERVICE, INC.
ROAD SERVICE
Tel. 275-6447
RECAPPING
REPAIRING
GOODYEAR
"YOU CAN'T GO WRONG WITH STRONG"
1304 E. Bessemer Ave.
(See Page 147 Buyers' Guide)

SOUTHSIDE HARDWARE CO., INC.
COMPLETE SERVICE IN HARDWARE
FOR OVER SIXTY YEARS, A COMPLETE FARMERS' AND BUILDERS' SUPPLY SERVICE
TELEPHONE 272-2106
POWER TOOL DIVISION
515 S. ELM
TEL. 272-4549
(See Page 85 Buyers' Guide)
HARDWARE
523-25 S. ELM
TEL. 272-2106

FOREST OAKS DEVELOPMENT CORP, Developers of Forest Oaks Large Beautiful Lots, Fronting Golf Courses and Lakes, 7 miles South of I85 on U S Hwy 421, Tels 674-0656 and 674-2275

--STEPH T (VIRGINIA) PRES-TREAS JUSTICE DRUG R2306 LAFAYETTE
FORKNER BETTY L CLK CARO RADIO SUP R OAKLAND AV (MASONIC HOME)
--JESSE (MURIEL) ENG MASONIC HOME R3200 OAKLAND AV
--MURIEL W MRS CASH LIBBY HILL SEAFOOD NO 7 R3200 OAKLAND AV
FORLAW HENRY L (MARIETTA M) V-PRES ODELL HARDWARE CO H2000 MADISON AV
--LUCIAN B (MABEL H) SLSMN WEST REALTY H812 RANKIN PL

FORMAL WEAR SHOP (Louise G Fields) "Formal Attire For All Occasions" Sales and Rentals, Full Dress, Dinner Jackets, Cutaways, Strollers, Tuxedos and Accessories, 120 N Davie st, Tel 274-5882, Nights and Holidays Tel 272-8469 (See Page 68 Buyers' Guide)

FORMAN DANA STUDT R2916 MONTEREY ST
--DANL E (BELLE R) PHARM WALGREEN H1101 N ELM ST APT 203
--JOHN D (CONSTANCE A) SLSMN BRIDGES FURN R RD 1 JAMESTOWN NC
--LEONARD (VIRGINIA S) EMP WESTERN ELEC H2916 MONTEREY ST
--RICHD C (FORMAN ZUCKERMAN & SCHEER) H918 GRAYLAND ST
--VIRGINIA S OFC SEC BURL INDUS R2916 MONTEREY ST
FORMAN & ZUCKERMAN & SCHEER (RICHD C FORMAN WM ZUCKERMAN CARL SCHEER) LWYRS 200 S GREENE ST RM 409
FORMICA CORP (FURNITURE SALES DIV) JAMES A SMITH MGR FURN MFRS SUPS 1850 PEMBROKE RD RM 1
FORNATARO ROXY R (ANNA L) ELECTRONIC WKR GENL ELEC H1302 TOWN ST
FORNEY CORNELIA T (WID WM A) TCHR WASHINGTON SCH H139 N DUDLEY ST
--DONALD J (RUTH G) CASE WKR COUNTY WELFARE DEPT H1804 MUNCEY LA
--RUTH MRS TCHR DUDLEY HI SCH R1804 MUNCEY LA
FORREST SEE ALSO FORESTER

--ALICE K KEY PUNCH OPR WESTERN AUTO R RT 4 BX 334-H
--BENNETT C (DORIS P) (TEL-TECH) H3208 NATHANIEL RD
--CLARENCE W (ALICE) INSTALLER SBT&T R RT 4 BOX 329
--CLYDE E (JOSEPHINE A) CARP H1505 FAIRFAX RD
--DORIS A MRS ACCT JACOBSON & OAKLEY
--EUG S STMFTR DIXON & WAYNICK R RD 9 BOX 478
--FREDK L R1403 BOSTON RD
--HARVEY O (MARY C) SLS ENG CROSS SLS & ENG R RT 4 BOX 524-H
--HERBERT W SLSMN TRADERS CHEVROLET R RD 8
--JACK E R1403 BOSTON RD
--JACKIE H (JOSIE M) MECH BLUE GEM MFG H560 CREEKRIDGE RD
--JESSE V (VALLIE P) MACH OPR CITY WATER & SEWER H3208 MARTIN AV
--JOHN E WVR CONE MILLS R1505 FAIRFAX RD
--LILLIE S MRS CASH MANER'S BI-RITE R SUMMER SCHOOL RD
--NANCY M (WID B FRANK) H1403 BOSTON RD
--OLLIE F (ESTELLE T) DRIVER CENTRAL MTR LINE H1304 BLACKWOOD CT
--RODNEY B USA R3208 NATHANIEL RD
--ROGER W WVR CONE MILLS R1505 FAIRFAX RD
--ROY T (MARGT A) MECH CONE MILLS R RD 4 BOX 475
--STEPH T (VIRGINIA H) PRES-TREAS JUSTICE DRUG CO H2306 LAFAYETTE AV
--STEPH T JR STUDT R2306 LAFAYETTE AV
--SUNDIE L CLK CONE MILLS R560 CREEK RIDGE RD
--W CALVIN (JULIA T) STAFF MGR PRUDENTIAL INS H3004 W CORNWALLIS DR
--WM W (BOBBY M) PHYS 501 N ELAM AV H1101 MONTPELIER DR
FORRESTER CHARLES (BETTY) SLSMN TRADERS CHEVROLET H1822 VILLA DR
FORRESTER
--ELIZ W MRS OFC SEC INDUSTRIAL ELECS R1822 VILLA DR
--GRACE N (WID LAWRENCE L) H210 W CORNWALLIS DR
--JOE M (MC COY B) H800 WILLOWBROOK DR
--SHERRI R PROF UNC H1715 WRIGHT AV
FORSYTH ALYCE S R2605 SHERWOOD ST
--JAMES W SUPVR WESTERN ELEC H2334 W CORNWALLIS DR
--STUART V (ADA M) SLSMN J C HODGES & CO H2605 SHERWOOD ST
FORSYTHE BELLE W (WID GEO A) H1107 PARISH ST
--BEULAH P (WID HAROLD F) H616 N MENDENHALL ST
--DANL H (DOT M) SLSMN BALDWIN-GARRETT CO INC H112 WESTRIDGE RD
--JOHN (RUTH M) (CRIP & JOHN AUTO REPAIR CO) H900 WESTOVER TER
--ROBERTA ACCTG DEPT BLUE BELL H414 S CHAPMAN ST
--RUTH M MRS CLK SCHIFFMAN'S R900 WESTOVER TER
--SIMON (GLADYS C) PARTS MGR BALDWIN-GARRETT R RD 10
--WAYNE E (BILLIE S) CLK CLARK'S FOOD CENTER H2014 ARMHURST RD
--WM H (DOROTHY L) MECH PIEDMONT AIRLINES H3859 GREENPOINT DR
FORT L HEYWARD STAFF J H WILKINSON CO H230 SOUTH PARK DR APT 3
FORTENBERRY BILL STUDT R902 HONEYSUCKLE DR
--H DAVID STUDT R1701 HARDIE ST
--HOWARD F REV (DOROTHY K) PASTOR CENTRAL ASSEMBLY OF GOD CH H1701 HARDIE ST
--WILLIS F (DORIS D) ZONE SLSMN SEARS H902 HONEYSUCKLE DR
FORTNER ARNOLD CLK ODELL HDW R1507 LAWSON ST
FORTSON CLARICE J MRS NURSE 4710 HILLTOP RD H4710 HILLTOP RD
--JESSE C (CLARICE J) COLLR S B T & T H4710 HILLTOP RD
FORTUNE ALEX F PHYS 122 S GREENE RM 25 H906 W CORNWALLIS DR
--BENJ F (MARGT R) PHYS 122 S GREENE RM 18-24 H906 W CORNWALLIS DR
--CHARLES G (WILMA J) CHF CLK SOU RY H2025 ARMHURST RD
--CHARLES W LAB UNC
--FRANK E (PATRICIA W) FIREFIGHTER CITY FIRE DEPT H412 BURTNER ST
--ROBT L (LOIS L) AGT OVERNITE TRANS H1605 E CONE BLVD
FOSCUE TOMMIE SERV REP WACHOVIA BANK & TRUST R829 BESSEMER AV
FOSKEY HENRY JR ORDERLY CONE HOSP R801 ROSS AV
--JESSE P (MARGT F) HLPR P LORILLARD CO H801 ROSS AV
--MARGT F MRS TCHR MOORE SCH R801 ROSS AV
FOSTER A LEE JR (DOROTHY D) PRES GEO C BROWN & CO INC H109 IRVING PARK CT
--ALBERT D REV (HILDA G) PASTOR BETHEL CHURCH OF THE NAZARENE H2513 IMMANUEL RD
--AMY R (WID L A) H515 BENNETT ST
--ANN MAID R605 BENNETT ST
--ANNE L MRS TCHR MET DAY NURSERY R1308 SLOAN ST
--ANNE P STUDT R221 E AVONDALE ST
--ANNIE G MRS STEN A & T COLLEGE R1206 OMAHA ST
--ANNIE L MRS R1109 LOGAN ST
--ANNIE M PRSR GBORO LNDRY & CLNS H713 GIBSON ST
--ANTOINETTE P FELLOW UNC H508 FOREST ST APT 5
--ARTH J (THELMA H) PERSONNEL MGR GBORO FINISHING H1905 WALKER AV
--BETTY J STUDT R1502 CUNNINGHAM ST
--BILL (PEGGY) PERSONEL MGR CAMEO MILLS H2504 PINECROFT RD
--BOBBY M (CHRISTINE J) SLSMN MILL PWR SUP H2402 CHATHAM DR
--BRUCE L (ELSIE L) DIST SERV REP ALLIS CHALMERS H2505 CIRCLE PINE CT
--BURNELL LAB BONITZ INSULATION H1415 RANDOLPH AV
--BURNICE C (MAE O) EQUIP OPR CITY WATER & SEWER H716 DEVON DR
--CARL O JR (LOLA A) TCHR JONESBORO SCH H1605 LINCOLN ST
--CARL O (HATTIE S) H426 BANKS ST

GREENSBORO MARBLE & TILE CO.
CONTRACTORS
Residential — Commercial — Industrial
Tile — Marble — Soft Floors — Flagstone
1711 SPRING GARDEN ST.
(See Page 67 Buyers' Guide)
TEL. 272-2309

TYNER REALTY, Inc.
Real Estate Sales - Member M. L. S.
1814 Spring Garden St.
(See Page 126 Buyers' Guide)
Phone 273-2552

Branches
203 E. Sycamore St., Phone 274-0050
326 W. Washington St., Phone 274-3097
915 Gorrell St., Phone 274-9417
1619 Gorrell St., Phone 274-9537
1406 E. Market St., Phone 274-2821
1332 S. Elm St., Phone 274-6844
1200 Asheboro St., Phone 274-0267

"7" Convenient Locations
SHIRT SERVICE
"One of Carolinas' Oldest and Largest"
(See Page 57 Buyers' Guide)

Main Plant and Office
607 S. Elm St.
P.O. Box 4034
Tel. 272-7422

Wade's DRY CLEANING

FOSTER
--CAROLYN T MRS WVR CONE MILLS R908 TERRELL ST

FOSTER-CAVINESS CO INC
B H SCOTT, PRESIDENT
GARLAND CAVINESS, VICE-PRESIDENT
LUCILLE BUCHANAN, SECRETARY
TALMADGE SHIELDS, TREASURER
WHOLESALE PRODUCE
409 MOREHEAD AV
TELEPHONES
272-5175 AND 273-0571

FOSTER CHARLES (MILDRED C) CONSTN WKR H915 DICK ST
--CHARLES A SLSMN ODELL MILL SUP R HIGH POINT N C
--CHARLES R JR (BETTY L) BR MGR FORD MTR CREDIT H4111 FLAGSTAFF CT
--CHARLOTTE B (WID H KEMP) H1610 WEST END PL
--CHRISTINE MRS BKPR SCRUGGS FLORIST R2402 CHATAM DR
--CLARENCE ROOFER J H GRIFFIN & SONS
--CLARENCE A (MAUDE F) ROOFER J H GRIFFIN & SONS H1418 MANUEL ST
--CLAYTIE W (WID GROVER W) FURN RMS 2700 E BESSEMER AV H2700 E BESSEMER AV
--COAN D (EMMA F) FORMN W H SULLIVAN CO H1710 GROVE ST
--CURTIS D V-PRES PIEDMONT OPTICAL CO INC R RD 8 BOX 403
--DAISY MRS H742 DETT CT
--DAISY R (WID ALLEN) MAID R2211 STAMEY ST
--DAVID L (MARY L) ANALYST JEFFERSON STD LIFE INS H2005 INDEPENDENCE RD
--DON W (PATRICIA M) H1603 LORD FINWICK PL
--DON W (PATRICIA M) MGR CAROLINA DECORATOR CENTER R1603 LORD FINNIK PL
--DONALD L (GERTRUDE E) SLSMN SASLOW'S JEWELER H3717 MOSBY DR
--DORIS S SPNR CONE MILLS R2418 CYPRESS ST
--DOROTHY D MRS V PRES GEO C BROWN & CO R109 IRVING PARK CT
--DOROTHY G LOOPER KAYSER-ROTH HOSE R TRINITY NC
--DOUGLAS F (JUANITA H) RTEMN BORDEN CO H1507 19TH ST
--ELIZ T (WID JUDSON R) H1025 S AYCOCK ST
--EVA R1502 E MARKET ST
--FRED (MARGT) WITH PILOT LIFE INS H2707 CHANTILLY PL
--FRED (GLADYS G) CHEM MIXER SWIFT & CO H917 BENNETT ST
--GEO J (PAULINE B) ASST PRIN LINCOLN JR HI SCH H1610 LINCOLN ST
--GLORIA R778 BINGHAM CT
--H WESLEY (LOIS J) SLSMN GLFD DAIRY COOPERATIVE H1508 RAINBOW DR
--HARLEY B (SARAH F) GENL MGR BRICK & TILE SERVICE INC H102 ELMWOOD TER
--HARRY H (GERTRUDE P) CLK P O H3301 HARTE PL
--HARRY T (ADELE L) SLSMN BOREN CLAY PRODUCTS H2315 MICHELLE LA
--HILDA G MRS CASH STATE CAPITAL LIFE INS R2513 IMMANUEL RD
--HOWARD J HLPR CONE MILLS R2315 MICHELLE LA
--IRENE D R2301 PEAR ST APT A
--J C (CAROLYN T) HANGS TRAYS P LORILLARD H908 W TERRELL ST
--J R JR (RUTH S) DEPT MGR SEARS H13 DEVONSHIRE DR
--JACK E (NELLIE G) BUYER SEARS H2001 DOWNING ST
--JAMES B (MARY S) SLSMN H1111 HAMMEL RD
--JAMES D (MYRTLE S) SUPVR ORKIN EXTERMINATING H1607 BUFFALO ST
--JAMES M (HELEN B) WAITER STARMOUNT FOREST COUNTRY CLUB H800 ROSS AV
--JAMES R CLK FHA R1324 NEW GARDEN RD
--JAMES W (RUBY B) EMP GENE MTL H748 W FLORIDA ST
--JANE S OFC SEC CONE MILLS R1505 UPLAND DR

OSTER JOHN R (Jessie B), Pres McLeod Companies Inc and Odell Mill Supply Co, h104 East Greenway st N, Tel 272-6273

JOHN W (MILDRED K) MACH NEWMAN MACH H1619 ELWOOD AV

Investors DIVERSIFIED SERVICES INC.
Founded 1894
WILLIAM J. SPAIN JR., Divisional Manager
(See Page 95 Buyers' Guide)
102 Paisley St. Tel. 273-4417

FOSTER
--JOSEPH O REV H1502 E MARKET ST
--JUANITA H MRS CASH BENEFICIAL FINANCE R1507 19TH
--JULIA OPR SBT&T R601 GUILFORD AV
--KAREY L (ELIZ B) TELLER NC NATL BK H1827 BOULEVARD ST
--KATE F STUDT R104 N EAST GREENWAY ST
--KENNETH L WHSEMN ENGINEERED PLASTICS SUP R BURLINGTON NC
--LARRY K (MILDRED) STOCKMN WESTERN AUTO R RD 1 LIBERTY NC
--LAVALAS (MAE F) SORTER BLUE BIRD CLNS H729 DUNBAR CT
--LE ROY (BETTY) LAB HOWARD CONSTN H413 S O'HENRY BLVD APT 10
--LILLIE M (WID CLYDE V) H905 W FLORIDA ST
--LINNIE B MRS TCHR BLUFORD SCH R207 BROOKS CT
--LOLA A MRS TCHR JONES SCH R1605 LINCOLN ST
--LOUIS BUTLER H1502 CUNNINGHAM ST
--LYNWOOD B ORDERLY CONE HOSP R RT 1 BOX 174 MC LEANSVILLE NC
--MARGT R1025 S AYCOCK ST
--MARK F (KATH V) GENL AGT SECURITY LIFE & TRUST CO H1803 GRANVILLE RD
--MARY MAID H778 BINGHAM CT
--MARY E (WID DANL J) SLSWN PRAGO-GUYES H828 N ELM ST APT A5
--MARY F CLK CONE MILLS R2005 INDEPENDENCE DR
--MARY L TCHR PS R426 BANKS ST
--MAUREEN SLSMN RICHARDSON REALTY R221 E AVONDALE DR
--MAURICE G (HELEN V) SUPT PO H4217 PRINCETON AV
--MAXINE C MRS DENTAL ASST ALEX R STANFORD H108 N MENDENHALL ST APT 4
--MICHL R WITH PEACE CORPS R2805 EMERSON RD
--NEARIST H1412 MANUEL ST
--NORMA O NURSE CONE HOSP H1137 CHURCH ST APT A2
--OLA M (WID DOUGLAS) SPNR CONE MILLS H1227 LOLLY LA
--PAUL (JESSIE G) COOK IVANHOE RESTR H916 DRUID ST
--PAULA M STUDT R1610 LINCOLN ST
--PAULINE B MRS PRIN S D BLUFORD SCH R1610 LINCOLN ST
--PEGGY MRS CATALOGER CITY BD OF EDUC R2504 PINECROFT RD
--PERCY E (ORTNEY R) COACH CLN SOU RY H1203 IVY HTS
--PHIL (LOIS M) RETD H811 S CEDAR ST
--RALPH E (ANNIE L) MAIL HANDLER SOU RY H1308 SLOAN ST
--RAYMOND L (CATH K) H804 LEXINGTON AV
--REGINALD STUDT R108 N MENDENHALL ST APT 4
--RENAY N MRS KEY PUNCH OPR DILLARD PAPER R904-B LOWDERMILK ST
--RICHD H (JOSEPHINE A) ACCT US GOVT H3003 BRANCHWOOD DR
--ROBT B STUDT R104 N EAST GREENWAY ST
--ROBT H TILE STR HUGHEY TILE R GIBSONVILLE NC
--ROBT J (RANDY J) CARP KING & HUNTER CONSTN H907 E FLORIDA ST
--ROBT W (MARJORIE K) PHARM FRANKLIN DRUG STORE NO 2 H2901 PINEDALE RD
--RONALD L USA R2805 EMERSON RD
--ROY E (DORIS T) LM FXR CONE MILLS H1505 UPLAND DR
--RUTH H MRS NURSE CONE HOSP R2805 EMERSON RD
--RUTH M (WID H P) (WEST END BEAUTY SHOP) H803 MILTON ST
--SAMPSON W JR (BERNICE B) EMP KAY MFG H207 BROOKS CT

Alexander Motors of Greensboro Inc.
Authorized Dealer for
VOLKSWAGEN
SALES and SERVICE
2514 Battleground Rd.
Dial 288-2585
(SEE PAGE 13 BUYERS' GUIDE)

GUILFORD ELECTRONIC SUPPLY, INC.
WHOLESALE ONLY
DISTRIBUTORS OF ELECTRONIC SUPPLIES and EQUIPMENT
233 E. Washington St. (See Page 63 Buyers' Guide)
Tel. 275-1385

THOMPSON-ARTHUR PAVING CO., INC.
GENERAL CONTRACTING
MUNICIPAL IMPROVEMENTS - DRIVEWAYS - CONCRETE, MACADAM, BITUMINOUS PAVEMENTS
300 S. Benbow Rd., P. O. Drawer 840 Phone 274-5413

WHITLER REALTY & INSURANCE
Complete Real Estate and Insurance
1200 W. MARKET ST. (27403)
PHONE 274-2379
(See Page 127 Buyers' Guide)

HARRY D. KELLETT, Inc.
AUTHORIZED DEALERS
Dodge — Dart — Automobiles
DODGE JOB-RATED TRUCKS
(See Page 10 Buyers' Guide)
449 W. Market St.
Phone 275-9541

FOSTER
--STEPH C (RENAY N) SHIP DEPT JOSEPH J STONE & CO H904 LOWDERMILK ST
--SUE TCHR R102 ELMWOOD TER
--SUSIE B (SUSIE FOSTER LAUNDERETTE) R1002 PICHARD
FOSTER SUSIE LAUNDERETTE (SUSIE B FOSTER) 1801B MC CONNELL RD
FOSTER THELMA H MRS TCHR AYCOCK JR HI SCH R1905 WALKER AV
--THOS STUDT R221 E AVONDALE ST
--THOS E (JANE H) TRAINEE BURL INDUS H1100C WILLOWBROOK DR
--THOS R (ESTHER L) H832 RUGBY ST
--TRAVIS M (RUTH H) CLK HOLIDAY INN H2805 EMERSON RD
--VIRGIL E (DORIS S) HLPR CONE MILLS H2418 CYPRESS ST
--W THOS (MAURINE C) PERSONNEL EXEC BURL INDUS H221 E AVONDALE ST
--WALTER S SLS MGR PAUL B WILLIAMS R WINSTON-SALEM N C
--WATSON E (ANNIE G) MAIL HNDLR PO H1206 OMAHA ST
--WILLA H MRS WAITRESS STARMOUNT COUNTRY CLUB H1402 BELLEVUE ST
--WILLARD G (JO ANN C) DISPR CENTRAL MTR LINS H503 WESTCHESTER DR
--WM (REBECCA) MECH SOU OIL TRANS H2610 CAMDEN RD
--WM G (ESTHER G) CONDR SOU RY H529 PARK TER
FOULKS ARTH P (NORMA B) BILLING CLK HELMS MTR EXP H1510 JOYCE ST
--GEO W (VIRGINIA A) MACH OPR BURL INDUS H1913 WHITE ST
--RAY L (BRENDA H) CLK THURSTON MTR H705 N EUGENE ST APT B4
FOUNTAIN CHARLES A (FANNIE L) TCHR A&T COL H802½ ROSS AV
--FANNIE L MRS TCHR MOORE SCH R802 ROSS AV
--JOHN E (ETTA C) MAIL HNDLR PO H2205 BETHANIA RD
--JOHN W (MARGIE W) RETD H6078 MC PHERSON ST
--LUCILE T (WID OLIVER) R937 STEPHENS ST
FOUR-FORTY WEST MARKET ST BUILDING 440 W MARKET ST
FOUR-FOURTEEN CHURCH STREET BUILDING 414 CHURCH ST
FOUR STAR KENNELS (OSCAR W EARLES) REAR 3836 HIGH POINT RD
FOUR TWENTY ONE SUNOCO SERVICE STATION (HAROLD G ASKEW) 2100 ASHEBORO ST
FOUR TWENTY ONE CROWN SERV STA (BARCEY F BATTEN) 2905 PLEASANT GARDEN RD
FOUSHE KENNET H STUDT R1207 ALDERMAN DR
FOUSHEE ARTH M (MARTHA) FIREFIGHTER CITY FIRE DEPT R RD 7 BOX 134B
--DON K R1204 KIRKMAN ST
--EUG D (FLORIE H) H2306 PINECROFT RD
--HAROLD M (PATRICIA M) AGT COASTAL PLAINS LIFE INS H2116 BULLA ST
--J V (ELIZ) EMP S B T & T H3003 FARMINGTON DR
--JACK L (SARAH W) (DE LUXE CLEANERS) H2008 MC CONNELL RD
--JAMES E (MYRTLE W) SLSMN DAVIDSON SUP H1506 MATTHEWS ST
--JAMES R (SUSAN S) SLSMN DAVIDSON SUP R1506 MATTHEWS ST
--JEAN W MRS OFC SEC COLLEGE PL METH CH R3907 WALKER AV
--JOHN C (LUCILLE M) VEHICLEMN REA EXP H2110 COLSON ST
--MYRTLE MRS MACH OPR BLUE GEM MFG R1506 MATTHEWS ST
--PATRICIA J MRS OFC SEC SENN WILLARD & SENN R HOMELAND AV
--PRESLEY W (MARY F) SERVMN HODGIN COAL & OIL H1204 KIRKMAN ST
--SAM B JR (JEAN W) AGT US INT REV SERV H3907 WALKER AV
--SAML B (VERNA W) H912 SPRING GARDEN ST
--SHELBY J MRS ASST CARL B WOLFE R2118 BULLA ST
--THOS A EMP CONE MILLS R2110 COLSON ST
--WM C (SHELBY J) CARRIER PO H2118 BULLA ST
FOUST ALLEN L (RUTH F) SERVMN ARNOLD VAULT H3509 THOMPSON ST

FOUST
--ALMA B MRS CLK CONE HOSP R3801 BAYLOR ST
--AMOS T (FANNIE E) MTCEMN L RICHARDSON MEM HOSP H2100 MC CONNELL RD
--ANDREW (NORMA I) DOCK WKR BLUE BELL H204 BROOKS CT
--ANDREW L (COLLEEN) DRIVER S ATLANTIC BONDED WHSE R GIBSONVILLE NC
--ANNA M (WID DEWEY F) SEC D F FOUST LIVESTOCK MARKET R HIGH POINT NC
--ARTH JR (LAURA S) ATNDT CITY AMACO SERV STA H424 N DUDLEY ST
--BARBARA J STUDT R206 AVALON RD APT E
--BERNARD A (LILLIAN G) MECH P LORILLARD CO H2708 STRATFORD DR
--BERNICE RETD H129 TATE ST
--BESSIE B (WID JEFFERSON D) H823 KING ST
--BETTY MARKER LANES' LNDRY R BOX 144 SEDALIA NC
--CARL B SLSMN HENRY WALKE CO R THOMASVILLE NC
--CAROLYN MAID H301 CUMBERLAND ST APT D
--CHARLES (JOSEPHINE W) EMP STARMOUNT CO R1102 DUK ST
--CHARLES A TEX WKR CONE MILLS R RT 2 BOX 909 BROWNS SUMMITT NC
--CHARLES E (RUTH E) BALER SOU WASTE PAPER H220 GANT ST
--CHARLIE HLPR CONE MILLS R REIDSVILLE NC
--CHARLIE J MECH CITY TRAFFIC ENG DEPT R RT 8 BOX 567
--CHAUNCY H BLEACHER CONE MILLS R RT 2 BOX 909 BROWNS SUMMIT NC
--CLORA M (WID JULIUS I) H921 SPRING GARDEN ST
--CODELLA R (WID HURLEY D) MAID H411A STEWART ST
--CYNTHIA STUDT R3801 BAYLOR ST
FOUST D F LIVESTOCK MARKET J D FOUST PRES MRS G F MARTIN V-PRES MRS A M FOUST SEC WM AMARTIN TREA 120 E MEADOWVIEW RD
FOUST DELORES R H206 AVALON RD APT E
--DOUGLAS P (MARY C) ESTIMATOR TALLEY ELEC H3105 HAYDEN ST
--EDNA E NURSE CONE HOSP R917B BROAD AV
--EDW D UNIT ADVISOR USA RESERVE TRAINING CENTER R4105 QUEENBETH AV
--ELLA REE H DIETARY WKR THE EVERGREENS R618 BEST ST
--FANNIE E MRS MAID JEFFERSON STD BLDG R2100 MC CONNELL RD
--FELTON (HELEN D) UTILITYMN AM AGRL CHEM H125 N OBERMEYER ST
--FRED (E MILDRED) CLK BLUE GEM MFG R RD 6 BOX 219
--FULTON LAB AM AGRL CHEM R125 OBERMEYER ST
--GERALDINE M (WID CORBETT) CLK MEYER'S H710 MARTI ST
--HANNAH M HLPR CAROLINA FLORIST R823 KING ST
--HELEN M MRS MAID UNC H917B BROAD AV
--HENRY C RETD H1617 LINDSAY ST
--HENRY P (ADA D) DIST AGT PHOENIX MUT LIFE INS H2501 CAMDEN RD
--HERMAN O (MARTHA H) LAYOUT OPR WESTERN ELEC H813 ALADDIN ST
--HOMER (LORAINE T) PNTR MC PHERSON PAINT R PLEASANT GARDEN NC
--HOWARD B CREDIT MGR RHODES FURN R PLEASANT GARDE NC
--IRSON T ORDERLY THE EVERGREENS R1518 E MARKET ST
--JABUS H (MARY W) RETD H774 W FLORIDA ST
--JACK W (ALMA B) CARP H3801 BAYLOR ST
--JAMES D (JEAN S) PRES D F FOUST LIVESTOCK MKT H112 FALKENER DR
--JEAN D (ELIZ D) CITY POLICE CITY POLICE DEPT H61 PISGAH CHURCH RD
--JEAN S MRS BKPR D F FOUST LIVESTOCK MKT R112 FALKENER DR
--JERRY W SURVEYOR SOU MAPPING R715 S ELAM AV
--JESSIE M MRS MAID H913½ BENNETT ST
--JOHN D JR (MARGT L) ENG NEWMAN MACH H1419 GARLAN DR
--JOHN Q (LAURA M) RETD H3412 YANCEYVILLE RD
--L KYLE (LENA M) FNSHR CONE MILLS H1314 MARION ST
--LARRY R FIELD ENG BURROUGHS CORP H3509 PARKWOOD DR APT A

Tom Boone
Tailors & Formal Wear
RENTALS
For Every Occasion
112 W. SYCAMORE ST.
Tel. 273-6617
(See Page 68 Buyers' Guide)

TATUM - DALTON TRANSFER CO.
STORAGE
CRATING — MOVING — MERCHANDISE HANDLING
311E. Washington St.
(See Page 152 Buyers' Guide)
Tel. 273-0537
Agents for United

LAMBETH CONSTRUCTION CO.

GRADING — WATER LINE — SEWER PIPE — DRAINAGE — CONTRACTORS

EQUIPPED WITH 2-WAY RADIO FOR BETTER SERVICE

1705 BATTLEGROUND AV. *(See Page 42 Buyers' Guide)* DIAL 273-0836

OUST
--LAUDA EMP DANIEL LBR H801 MACON ST
--LENA CASH LEO'S TAKE HOME CHICKEN R1314 MARION ST

FOUST LEO W (Jeanie K), Mgr T & A Trucking Co, 3500 Holt's Chapel rd, PO Box 2038, Tel 274-0178, r RD 7 Box 526-F

--LEONA V R424 N EDGEWORTH ST
--LILLIAN G MRS OPR ENNIS BEAUTY SALON R2708 STRATFORD DR
--LORAINE T MRS BTRY WKR CONE MILLS R RD 1 BOX 627
--MAGGIE R1204 MORRIS ST
--MARIE (WID HARVEY) R400 BINGHAM ST APT J
--MARJORIE B KEY PUNCH OPR BURL INDUS R RD 1 PLEASANT GARDEN NC
--MARSHALL JAN CHARLES B AYCOCK SCH
--MARTHA H MRS STEN WESTERN ELEC R813 ALADDIN
--MARY SLSWN PAUL ROSE STORE R3105 HAYDEN ST
--MARY P TCHR PS R1615 EASTWOOD AV
--MILDRED MRS MACH OPR BLUE GEM MFG R RD 6 BOX 219
--MILTON C (JESSIE M) H3108 CHURCH ST
--NANCY MRS (FOUST'S BEAUTY SHOP) H429 BANKS ST
--ODESSA (WID NED) H515 JULIAN ST
--RICHD PLSTR W B HINNANT & SON H400 BINGHAM ST APT J
--ROBT L (MURIEL L) SWPR CONE MILLS H1616 WALNUT ST
--ROBT L JR FREIGHT WKR BLUE BELL R1616 WALNUT ST
--ROSA MRS CHKR FRYE-WEBSTER CLN LNDRY R RT 1 BOX 255 BROWNS SUMMIT NC
--ROY LAB HUGHEY TILE R SEDALIA NC
--RUBY MC CASKILL SPNR CONE MILLS R4010 BELL ORCHARDS RD
--RUSSELL (BETTY JO) SHIP CLK SOU WEBBING H1213 OAKMONT AV
--SHERRY L ADMN DEPT T&A TRUCKING R RD 7 BOX 526F
--STEVEN M (CAROL) FIREFIGHTER CITY FIRE DEPT H606 PISGAH CHURCH RD
--THEO N FNSHR CONE MILLS R4010 BELL ORCHARD RD
--THOS BARBER SAN BARBER SHOP R1518 E MARKET ST
--THURMAN DRIVER FLEMING-SHAS TRANSFER & STGE R917B BROAD AV
--THURMAN L H1604 SALEM ST
--VERNON (RUTH) KITCHEN HLPR WESLEY LONG HOSP H1031 ARMSTRONG ST
--WM A JR (LOUISE M) ASST MGR T&A TRUCKING CO INC R RD 7
--WM H (LIZA E) MIXER SOU BAKERIES H618 BEST ST
--WILLIE M MAID 710 MARTIN ST R710 MARTIN ST
OUST'S BEAUTY SHOP (MRS NANCY FOUST) 1505C E MARKET ST
OUTS DANL A (BEULAH F) UPHOL AUTO UPHOL R3512 THOMPSON ST
-DANL A (BEULAH E) UPHOL AUTO UPHOLSTERY H3512 THOMPSON ST
-DANL W (ANN F) (ADAMS KLEEMEIER HAGAN & HANNAH) H3307 WILSHIRE DR
-DORIS S MRS TEL OPR BURL INDUS R417 CREEKRIDGE RD
)WEIR C P (MAE) APPL TV CENTER H1005 DEWEY ST
)WLE MARY P MRS NOTARY PUB 1217 SUMMIT AV H1217 SUMMIT AV
)WLER CAROL WAITRESS CASEY'S BAR-B-Q RESTR R MARION ST
-CHARLES P (MAE S) SERVMN APPLIANCE & TV CENTER INC R1005 DEWEY ST
CLINT (CAROLYN) ASST MGR DONALDS HAMBURGER R OAK ST
DARL L (MARY L) ASST CITY ATTY H809 DALEVIEW PL
DAVID L (VIVIAN E) SLSMN PRODUCE SELF EMPLOYED H3411 YANCEYVILLE RD
DELLA WAITRESS FRANKLIN'S O'HENRY DRUG STORE R3810 LAVONDALE DR
DONALD A (JANIE S) INDUSTRIAL ENG CONE MILLS H1907 ARMHURST RD
E BURKE (BERTHA M) H106 MELROSE CT
EDNA B (WID ERNEST W) R1202 QUAIL DR
EDW L (ADDIE H) LAB CITY DEPT PUB WKS H124 LAUREL ST
EURIEL HLPR AMBROSE INSULATION R111 CALDWELL ST
ISAAC C (CAROLYN M) ASST MGR MC DONALDS H1604 GROVE ST

ELECTRIC SUPPLY AND EQUIPMENT COMPANY

WHOLESALE DISTRIBUTORS

Electrical Supplies ● Pole Line Hardware ● Fixtures

Power Transformers

Branch House 1221 Webb Ave., Burlington, N.C. Tel. 227-2044

1812 E. Wendover Ave., Greensboro Tel. 272-4123

(See Page 60 Buyers' Guide)

FOWLER
--JAMES MECH STD MTL FABRICATORS R604 SCOTT AV
--JUDY MRS OFC SEC ADAMS COMPACT SLS R4102 SUMMERGLENN CT
--JULIA OFC SEC ADAMS COMPACT SLS & SERV R4102 SUMMERGLEN CT
--LEONA L (WID CASPER H) PRES GREENSBORO PRINTING CO INC H514 N EDGEWORTH ST
--MARY L MRS NURSE CONE HOSP R5626 ATWATER DR
--MARY R (WID CHARLES) H1700 N ELM ST APT N6
--MAY P (WID GEO O) H1604 N COLLEGE PARK DR
--MILLIE A (WID ELLIOTT) SALADWN CONE HOSP H602 JULIAN ST
FOWLER R D MOTOR LINES INC CHARLES C JOHNSON MGR TRANS 1207 PARK TER
FOWLER RICHD K STUDT R3411 YANCEYVILLE RD
--ROBT (AMENCIUS) SLSMN PAUL B WILLIAMS R HIGH POINT N C
--ROSCOE J (MARY D) SUPT CURTIS-LOFLIN H1512 LEXINGTON AV
--STEVEN D (LINDA B) TRAINEE AGRICO H601 5TH AV APT 4
--STEVEN D STUDT R1020 PALMETTO ST
--SUE OPR MEYER'S BEAUTY SALON H1557 WALKER AV APT 8
--THELMA M WAITRESS GBORO COFFEE SHOP R1005 DEWEY ST
--VIVIAN M MRS OFC SEC LIQUIDS INC R3411 YANCEYVILLE RD
--WM A H310 W TERRELL ST
--WM R SERVMN NATL CASH REG R HIGH POINT NC
FOWLKES CHARLES E (VIRGINIA A) TOBACCO AUCTIONEER H3610 HOBBS RD
--CHARLES W (PATRICIA) WITH SEARS H4206 HENDERSON RD
FOX ADA NURSE MASONIC HOME R3200 OAKLAND AV
--ANN R MRS H601 W ROCKFORD ROAD
--BILLY M PORTER ABC BD R1008 LOGAN
--BOBBY G (ANNIE L) WHSE GLASCOCK STOVE H316 COTTAGE GROVE AV APT B
--BOBBY L MACH OPR CONE MILLS R4801 HOLDEN RD
--BRENDA A STUDT R1717 EASTWOOD AV
--BUELENE A MRS TRAYWN CONE HOSP H1706 RALPH ST
--CHARLIE M PORTER INTERSTATE BAKERIES R1931 E MARKET ST
FOX CLEANERS & LAUNDRY INC W STOESSEL FOX PRES W STOESSEL FOX JR V-PRES MRS MARY L FOXSEC-TREAS 3703 CLIFTON RD
FOX CLEANERS & LAUNDRY INC W STOESSEL FOX PRES W STOESSEL FOX JR V-PRES MRS MARY L FOX SEC-TREAS 1802 BATTLEGROUND AV
FOX CLEANERS & LAUNDRY INC (BR) MRS JOSEPHINE G WARD MGR 409 TATE ST
FOX CONNIE D (MARY L) ADV DEPT COCA-COLA H2510 PINECROFT RD
--CORA BELL MRS MAID BELK'S BEAUTY SALON R513 JULIAN ST
--DAVID E EMP CONE MILLS R1813 ROLLING RD
--DENNIS L (PAULINE M) H2109 WYTHE ST
--DORETTA MRS NURSES AIDE L RICHARDSON MEM HOSP H1116 DUKE ST
--DORIS E CLK CONE MILLS H205 REVERE DR APT 53
--EDW EMP CONE MILLS H729 COMMUNITY CT
--EDW F CLK H L COBLE CONSTN R1717 EASTWOOD AV
--EVERETT (MARTHA R) (ASHE STREET SMOKE SHOP) H520 MARSH ST
--F LEE (MARTHA F) PROBATION OFCR COUNTY DOMESTIC RELATIONS CT H3410 OVERTON DR
--FENLEY TEX WKR CONE MILLS R671 PERCY ST

HAWKS TRADING POST

AUTOMOBILES

New
Used

Buy - Sell
Trade

See Us Before You "SWAP"

722 S. Elm St.

Phone
275-7861

(See Page 14 Buyers' Guide)

Smith's Ranch Motel and Ranch Restaurant

Members AAA

60 Bedrooms
All Wall to Wall Carpets
Telephones
Television
Air Conditioning
Swimming Pool
Restaurant and Canteen Room
Meeting Rooms Up to 250 People
13 Acres Landscaped Ground

One of the Finest Motels in the South

Tel. 272-0182

2210 S. Ashe St. and U. S. Hwy. 220

½ Mile N. Hwys. 29, 70, 421 and Interstate Hwys. 85 and 40

(See Page 104 Buyers' Guide)

GREENSBORO AWNING CO.

RETAIL — MANUFACTURERS — WHOLESALE

● Aluminum Awnings
● Aluminum Storm Windows

CAPITOL

● Jalousies
● Aluminum Storm Doors

43-45 Oakmont Ave. (ORD)

Dial 275-5389

RICHARD LOVE REALTY COMPANY
DESIGNERS AND BUILDERS OF DISTINGUISHED HOMES
Love Building, 440 West Market Street
Telephone 273-8632

FORBIS and DICK FUNERAL SERVICE
"Service Above Self"
Ambulance Service
1118 N. ELM ST. (See Page 72 Buyers' Guide) DIAL 275-8408

FOX
--FRANCES MRS ASST CHRISTIAN EDUC DIR FIRST FRIENDS CH R1305 SURRY DR
--GENEVIEVE H857B BELLEVUE ST
--GEO E (RILLA E) EMP TURNER TRANSFER H2019 KERSEY ST
--GEO H (HELEN H) SLSMN PIGGLY WIGGLY STORES H1816 EFLAND DR
--HERMAN F (BARBARA J) DRFTSMN WESTERN ELEC H1714 EASTWOOD AV
--IRENE M MRS R1010 VANCE ST
--J T R3004 DEXTER AV
--JACK H (JUANITA M) BRKLYR H1717 EASTWOOD AV
--JAMES C (PAULINE W) SHIP CLK FOUNDERS FURN H2006 ACORN RD
--JAMES I (EVELYN C) CONSTN WKR H233 N SPRING ST
--JARED C (ETHEL C) CHAIRMN OF BD-TREAS BLUE BELL INC H617 BLAIR ST
--JARED C JR PRES FOX REALTY CORP H2310 LAFAYETTE AV
--JERRY USA R1123 ALAMANCE RD
--JINLEY L PKR CONE MILLS R671 PERCY ST
--JOHN L MGR CAROUSEL H1202 MORRIS ST
--JOHN V JR (FRANCES M) CHF SUPVR CITY BLDG INSP H1305 SURRY DR
--LARRY C R1717 EASTWOOD AV
--MARY F ASST MINORS REST HOME R1202 MORRIS ST
--MARY L MRS SEC-TREAS FOX CLEANERS & LAUNDRY INC R4105 FRIENDLY RD
--MELVIN R RETD R1400 S BENBOW RD
--NATHL E SHIP DEPT CONE MILLS R520 MARSH ST
--RAYMOND R520 MARSH ST
FOX REALTY CORP JARED C FOX JR PRES 1823B BANKING ST
FOX RICHD SERVMN GEORGE'S MOBILE HOMES OF GBORO R BURLINGTON NC

FOX ROBERT B (Diane D), V-Pres Wachovia Bank & Trust Co, 200 S Greene st at Sycamore st, Tel 275-0411, h1325 Latham rd, Tel 272-4612

--ROBT H H1904 RAYSTON DR
--ROBT L LAB CITY DEPT PUB WKS R520 MORRIS ST
--RONALD A (GLORIA) POLICEMN CITY POLICE DEPT H4118 BRAMLET PL
--ROSCOE (GEORGIANA S) ATNDT JIM'S ESSO SERVICENTER H771 BINGHAM CT
--ROSCOE (MARY O) LAB SWIFT FERTILIZER H613C DOUGLAS ST
--RUTH S (WID EMORY C) H501 N MENDENHALL ST
--THOS (REBECCA M) RETD H2322 NEWTON ST
--W STOESSEL JR V-PRES FOX CLEANERS & LAUNDRY INC R4105 FRIENDLY RD
--W STOESSELL (MARY L) PRES FOX CLEANERS & LAUNDRY H4105 FRIENDLY RD
--WILBERT H520 MARSH ST
--WM JR HLPR CONE MILLS R RT 1 STALEY NC
--WILLIE H JR (JOAN S) ASST SERV MGR E F CRAVEN CO R RD 2 LIBERTY NC
--WINFRED (JUANITA B) DRIVER AM AGRL CHEM H1123 ALAMANCE RD
--WINFRED T (THELMA T) DRIVER T & A TRUCKING H2300 ROCKY KNOLL RD
--WORTH W (LOUISE R) WHSE MGR MEYER'S H901 LINCOLN ST
FOXWORTH CHARLIE B (MARIE J) INVESTIGATOR US ALCOHOL & TOB TAX UNIT H513 ROSEBRIAR CT
--HARRY H EMP WESTERN AUTO H667 CHESTNUT ST APT 3
--HAZLE E CLK SOU RY R126 E VANDALIA RD
FOXWORTH-HERITAGE ASSOCIATES THOS P HERITAGE ENG & ARCHT ARCHT 2108 N ELM ST
FOXWORTH JAMES M (JUNE C) ASST DEPT DIR CITY PKS & RECREATION DEPT H2001 TWAIN RD
--JANE A STUDT R2001 TWAIN RD
FOXX CLEMON A (EVERLEAN S) FIREMN A & T COL H1920 SPENCER ST
--LEON NAPPER TNDR CONE MILLS R4801 HOLDER RD
--LOFUS BARBER LONG'S BARBER SHOP R SILER CITY N C
--RACHEL A R520 MARSH ST
FOXY BETTY L MACH OPR BLUE GEM MFG R2117 WYTHE ST
FOY BERNICE SLSWN RAYLOSS DEPT STORES R1009 WATKINS ST
FOY
--E JULIUS (FOY'S SWEET SHOP) R1604 E MARKET
--GENEVA P MRS WNDR CONE MILLS H1224 WESTSIDE DR
--GERTRUDE V (WID JAMES W) H2220 WYTHE ST
--HATTIE E RECPT DR W LLOYD T MILLER R1604 E MARKET ST
--JAMES C HLPR KIRKMAN & KOURY R1009 WATKINS ST
--JAMES H (LAURA D) INSP RETAIL CREDIT H1420 W LAKE DRIVE
--JULIETT P (WID EDDIE J) H1604 E MARKET ST
--L EUG (PEGGY M) SLSMN CAMDEN FURN H2312 REGENCY DR
--LILLIAN Y MRS EXEC SEC CONE MILLS R RD 6 BOX 329
--SAML M JR (CHRISTINE H) (FOY'S FURNITURE) H3207 LONDON RD
--SHIRLEY J CLK BURL INDUS R1224 WESTSIDE DR
--THOS (BETTY) LAB GLFD MILLS H2522D HIATT ST
--WADE H (LILLIAN Y) DRIVER STANDARD BRANDS R RD 6 BOX 329
FOY'S FURNITURE CO (SAML M FOY JR) USED 610 S ELM ST
FOY'S SWEET SHOP (E JULIUS FOY) 1402 MC CONNELL RD
FOYER GARY (BONNIE) SLSMN JONES BROS BKY R HIGH POINT NC
FRACHEUR JULIUS C (RUBY W) EMP LONGDALE BARBER SHOP H1800 PHILLIPS AV
--LINDA R1800 PHILLIPS AV
--MARY S (WID MARCUS A) H1712 PHILLIPS AV
--RUBY W MRS NURSE'S AIDE CONE HOSP R1800 PHILLIPS AV
FRADY CARROLL J (LUCILE S) MTCEMN ROOT BEER DRIVE IN H4638 W MARKET ST
--LUCILE S MRS COUNTERWN KING'S DEPT STORE R4638 W MARKET ST
FRAHM BARRY H (SHARON) V-PRES O HENRY PEN H2200 W CORNWALLIS DR APT 101
--HERMAN (HILDA B) PRES O'HENRY PEN H3816 KIRBY DR
--HILDA B MRS SEC-TREAS O HENRY PEN R3816 KIRBY DR
--RONALD I STUDT R3816 KIRBY DR
--SHARON K MRS TCHR LINDLEY JR HI SCH R2200 W CORNWALLIS AV APT 101
--SUSAN F STUDT R3816 KIRBY DR
FRAIN C L MECH FRUEHAUF TRAILER R RD 5 BOX 47
FRALEY RICHD B (RUTH B) MGR DOWNTOWN KAR-KEEP STORAGE H223 N RIDGEWAY DR
--RUTH MRS TCHR LINDLEY SCH R223 RIDGEWAY DR
--WM B STUDT R223 N RIDGEWAY DR
FRAME H GLENN (MABLE H) TERMINAL MGR BOST BAKERIES INC H4207 HAMPSHIRE DR
--HARLEY G JR CLK GBORO NEWS R4207 HAMPSHIRE DR
FRANCE CECIL D (GOLDIE K) PLMB COMMUNITY PLMB & HT H1904 ALBATROSS ST
FRANCES GENE A (JOANNA A) LOAN OFCR FIRST CITIZENS BK & TRUST R604 MEMPHIS ST
FRANCIS EILEEN C MRS ASST PROF UNC H127 S MENDENHALL ST APT 5
--JAY E (SHIRLEY S) SHIP CLK BLUE BELL MFG R1709 HOLBROOK ST
--JO ANNA MRS NURSE DR WM L MOORE R604 MEMPHIS ST
--JOHN C BLEACHER CONE MILLS R RT 10 EDGEWOOD AV
--NELLIE M WAITRESS TODDLE HSE NO 1 R BURLINGTON R
--RUTH E MRS SPNR CONE MILLS R RD 4 BOX 596
--RUTH W MRS FNSHR CONE MILLS R709 EDGEWOOD DR RT 10
FRANCISCO DAVID L PNTR HOME COMFORTS R SUMNER SCH RD
--MAGGIE S (WID DILLARD) R2101 ALBATROSS ST
--PHYLLIS B OFC SEC AIR CONDITIONING R803 W BESSEMER AV
FRANCISO WM M PNTR HOME COMFORTS R621 ARRINGTON ST
FRANK ARCHIE L (MARY C) H4203 HIGH POINT RD
--BERT (SARAH L) RETD H1609 COBB ST
--DEWEY E (EDITH J) FXR J P STEVENS & CO H701 MEMPHIS ST
--DONALD F (JO ANN) EMP J P STEVENS & CO H1932 OPAL DR
--EMMA C (WID WALTER H) H2104 ROSELAND ST
--GLADYS D MRS CASH KROGERS R RT 7 BOX 131
FRANK HOUSE THE BARRY BANKS MGR RESTR 1324 E MARKET ST

TRULOVE ENGINEERS INC
Engineering
Land Surveying
Real Estate Planning
Real Estate Development
Topography
Water Works
Sewerage
112A N. GREENE ST.
P.O. BOX 577
TEL.
275-5416
274-7037
(See Page 64 Buyers' Guide)

AMERICAN RUG CLEANING CO.
Rug Cleaning By Bigelow Method — Carpet Cleaning At Home
(See Page 29 Buyers' Guide)
4419 Lawndale Drive
Tels. 288-3586 and 288-43

CADILLAC
OLDSMOBILE
601 E. Bessemer Av. and Percy St.

"IF ANYONE CAN BLACK CAN"
BLACK
Cadillac - Olds
304-308 E. MARKET ST. 275-9641

(See Page 6 Buyers' Guide)

Sales and Service
Phone 275-9641

RANK MARGT S (WID WILBUR) R3913 MADISON AV
-RICHD E (ELVINA G) INDUSTRIAL ENG WESTERN ELEC H202 E AVONDALE ST
-SARAH L MRS TCHR MC IVER SCH R1609 COBB ST
-STANLEY (DOROTHY) PRES CARO BY-PRODUCTS R SEDGEFIELD NC
RANK'S DEPARTMENT STORE INC MELVIN M GOLDITCH V-PRES 241 E MARKET STREET

RANK'S GROCERY (Frank P Perreira), Complete Line of Groceries, Meats, Tobacco, Soft Drinks, We Aim To Please, We Need You-You Need Us, 1006 Salem st, Tel 272-7981

RANKLIN ANNETTE R610 5TH AV
-CHRISTINE S MRS V-PRES FRANKLIN DRUG STORE NO 2 R5309 DORCHESTER RD
-CURMAN E (RUBY) DIST MGR COASTAL PLAINS LIFE INS R3209 DREISER PL

RANKLIN DRUG STORE NO 1, Alfred Holt Mebane III Mgr-Pharm, Prescription Service, Free Delivery, 401 Tate st, Tel 272-8197

RANKLIN DRUG STORE NO 2, Herbert Hartsook Mgr Complete Drug Service, 2140 Lawndale dr, Tel 275-3318

RANKLIN DRUG STORE NO 3, F H Langdon Mgr, Pharm Drugs, Sundries, Toilet Articles, Free Delivery, 4701 High Point rd, Tel 299-6261 and 299-6262

RANKLIN DRUG STORE NO 4, Keith N Fulbright Mgr-Pharm, 3111 E Bessemer av, Tel 275-7657

RANKLIN DRUG STORE NO 5, Donald C Dowdy Mgr, Complete Drug Service, 1457 E Cone blvd, Tel 274-2438

RANKLIN DRUG STORE NO 6 ROBT W FOSTER MGR 2112 WALKER AV

RANKLIN DRUG STORE NO 7, Russell G Mitchell Mgr Complete Drug Service, 2317 Ashe st, Tel 275-9593

RANKLIN DRUG STORES INC, Russell E Franklin Pres-Treas, Mrs Christine S Franklin V-Pres-Sec, Complete Drug Supplies, 145 Industrial av, Tels 274-3300, Whse 274-4189

RANKLIN ELISE T MRS SEC-TREAS K C FRANKLIN CO INC R1906 LAFAYETTE AV
EMMALYN J LIBRN A & T COLLEGE R1207 H ARLEE ST
RANKLIN G B REAL ESTATE (GWYN B FRANKLIN) 201 ABERDEEN TER
RANKLIN GWYN B (MARION R) (G B FRANKLIN REAL EST) H201 ABERDEEN TER 201 ABERTEEN TER
HAZEL H SPNR CONE MILLS R TROXLER TRAILER PK
HENRIETTA MRS PSYCIATRIC SOCIAL WKR DR WHITENER & COURTS R1007 W NORTHWOOD
INEZ R MRS SPNR CONE MILLS R1912 HUFFINE MILL RD
JAMES (MARY) DRIVER H1225 OAKMONT AV
JOAN R1225 OAKMONT AV
HUDSON B STUDT H1906 LAFAYETTE AV

RANKLIN K C CO INC, Kenneth C Franklin Pres, Elise T Franklin Sec-Treas, F L Sanford Jr Sls Mgr, Solar Products, Storm Windows and Screens, Awnings, 1321 Lexington av, Tel 275-3361

NKLIN KENNETH C (ELISE T) PRES K C FRANKLIN CO INC H1906 LAFAYETTE AV
CLINTON (PHYLLIS F) MGR ELECTROLUX CORP H2507 HILL-N-DALE DR
NKLIN LIFE INS CO 612 PASTEUR DR
NKLIN MANSON L SPNR CONE MILLS R TROXLER TRAILER CT
ARIAN P ASSOC PROF UNC
ARIE C MRS CLK PIEDMONT MTR PARTS R3104 CANTERBURY
RTICE H (WID R WARREN) R2507 BERKLEY PL
NCY S STUDT H202 ASHLAND DR APT D
OBT W (FRANCES L) CHF OPR STATE DEPT MTR VEHICLES H2213 KERY DR
ISSEL N (HENRIETTA S) GROUP REP PILOT LIFE H1007 NORTHWOOD ST

BUSINESS Training
CROFT BUSINESS COLLEGE
OF GREENSBORO
Co-Educational — Day or Night School
Dial 272-6195 IBM TRAINING 407 Battleground Ave.
(See Page 137 Buyers' Guide)

FRANKLIN
--RUSSELL E (CHRISTINE S) PRES FRANKLIN DRUG STORES INC R5309 DORCHESTER RD
--WADE TCHR PAGE SR HI SCH R1304 CANTERBURY ST
--WADE (MARY) MGR PUTT-PUTT GOLF COURSE H3104 CANTERBURY ST
--WALTER SUPT KING-HUNTER R JACKSONVILLE NC
FRANKLINS J A (FRANCES M) DRIVE S & W MTR LINES H301 CRAIG ST
FRANKS HOLLIS B (ANNE M) REP BACHE & CO H2313 N ELM ST
--JOSEPH D JR (VIRGINIA S) (POTEAT & FRANKS) H3601 DOGWOOD DR
--KENNETH SLSMN JACKSON BEAUTY SUP R GASTONIA NC
--RICHD N (FRANCES) ESTIMATOR N C MONROE CONSTN H910 ONSLOW DR
--ROBT B STUDT R2313 N ELM ST

FRANKS VIRGINIA S MRS, Asst Sec Wimbish Insurance Agency Inc, 917-25 Southeastern Bldg, 102 N Elm, Tels 272-4174, 272-4175 and 272-4176, h3601 Dogwood dr (S F) Tel 299-8872

FRANZEN DEWAYNE P (GLENNA J) SEC-TREAS-MGR HOME DRUG AT BESSEMER H1614 GLENRIDGE RD
FRASER ADA E TCHR JOYNER SCH R764 CHESTNUT ST
FRASER BAPTIST CHAPEL OF IMMANUEL BAPTIST CHURCH REV JOE WEST PASTOR 605 UNION ST
FRASER HUGH E JR (BETTY R) (BAREFOOT & FRASER) H3403 CLOVERDALE DR
--O'HEAR W JR (BARBARA) ATTY INT REV SERV R212 REVERE DR APT 38
FRASSINETI JORDAN J (ELIZ S) LWYR 102 N ELM ST RM 722 H2805 W CORNWALLIS DR
FRAWLEY WM E (CAROLYN F) ASST BEARINGS DIV MGR SMITH-COURTNEY CO H2413 BYWOOD RD
FRAYNE ANNA M (WID JAMES M) H2518 BERKLEY PL
FRAZEER JOE CONSTN WKR R1821 WALKER AV
FRAZER BENJ F USA R123 W AVONDALE ST
--EMILY J (WID BENJ F) INSTR CONE HOSP H123 W AVONDALE ST
--HUGH E JR (BETTY) PHYS 1030 PROFESSIONAL VILLAGE R3403 CLOVERDALE DR
--JOE W JR (JEANE E) PHYS 1016 PROFESSIONAL VILLAGE H205 N WEST GREENWAY ST
FRAZIER A BLANCHE (WID ALBERT P) SEC-TREAS FRAZIER PIANO CO INC R RD 4 THOMASVILLE NC
--ALACA S CLK CONE HOSP R HIGH POINT NC
--ANDREW M (MERLE C) FORMN BONITZ INSULATION H3007 TRENTON RD
--ANNIE R WAITRESS GLFD DAIRY BAR R RT 1 KERNERSVILLE NC
--BARBARA B MRS OFC SEC ARMENTROUT MACHY R2309 FORTUNE LA
--BASCOM C (CLEO B) SLSMN AIR WAY INDUSTRIES H2919 KEELER ST
--BERTHA K (WID BOYDE) INSP CONE MILLS R3216 SUMMIT AV
--BILL C (LACOLA W) GENL MGR GALLOWAY BUICK H713 ROLLING RD
--BILLIE (LACALA) GENL MGR GALLOWAY BUICK H713 ROLLINGWOOD DR
--BUELL J (ALMA I) H2404 SYLVAN RD
--C CLIFFORD JR (JANIE F) (FRAZIER & FRAZIER) H403 KIMBERLY DR
--C CLIFFORD (MARGT A) (FRAZIER & FRAZIER) H203 FISHER PARK CIR
--C EUG (BOBBIE F) SLSMN TRADERS CHEVROLET H1905 WELLINGTON DR
--CECIL W LAB CITY DEPT PUB WKS R1318 WOODY RD

MOORE MUSIC CO., Inc
PIANOS
ORGANS
INSTRUMENTS
615 W. Market St.
Dial 274-4636
(See Page 107 Buyers' Guide)

COBLE & FARRELL CONSTRUCTION CO., Inc.
COMMERCIAL AND RESIDENTIAL BUILDING
Custom Built Kitchens—Home Improvements—Rusco Windows
Storm Windows and Doors—FHA-VA and Bank Financing
2906 E. MARKET
TEL. 272-8129
(See Page 47 Buyers' Guide)

CONVENIENT
tleground Branch
304 Battleground Ave.
vis Street Branch
2 E. Lewis
allment Loan Dept.
N. Elm St.

Greensboro's
FIRST UNION
NATIONAL BANK
OF NORTH CAROLINA
NORTH CAROLINA'S FAMILY OF HOME TOWN BANKS
Greensboro Main Office - Southeastern Building
105 E. Market St., P.O. Box 3468
Dial 274-3201 (All Depts.)
(See Page 20 Buyers' Guide)

BRANCHES
Summit Shopping Center Branch
926 Summit Av.
Spring Garden Branch
3101 Spring Garden
Farm Service Dept.
122 E. Lewis

DIAMOND CAB CO. OF GREENSBORO, Inc.
AND
BLUE BIRD TAXI OF GREENSBORO, Inc.
RADIO DISPATCHED - COURTEOUS DRIVERS
OUR PRICES ARE THE SAME IN ALL KINDS OF WEATHER
AIR PORT RATE 1 to 5 PASSENGERS $4.50
Office 229 E. Sycamore St. (See Page 145 Buyers' Guide) Dial 272-5112

Southern Life
INSURANCE COMPANY
Established 1927
Home Office: Southern Life Bldg. 330 S. Greene St.
Dial 275-9681
General Agent: 338 N. Elm St., Dial 275-8593
(See Page 90 Buyers' Guide)

FRAZIER
--CHARLES E PRES-MGR FRAZIER PIANO CO INC R JAMESTOWN NC
--CHRISTINE E RECPT ROBT T COFFEY R1605 LONGFELLOW ST
--CICERO B SERVMN COML SLS & SERV H1516 TROGDON ST
--CLARENCE E (ELSIE R) MECH BERRY COAL & OIL H1605 LONGFELLOW ST
--CLIFTON (JANICE L) EMP WYSONG & MILES H817 ARLINGTON ST
--DAVIE C WVR CONE MILLS R RT 1 BX 367 D (GUILF COL)
--DORIS P MRS WIREWN WESTERN ELEC H924 MERRITT DR
--DOROTHY KNTR KAYSER-ROTH HOSE R RT 2
--DOUGLAS F SERV ENG HOLT ASSOCS H108 CYPRESS ST
--DWIGHT L (VANETTA C) MACH P LORILLARD CO H1614 LOVETT ST
--EARL D (KATHERINE E) V-PRES SIGLER CO H107 W KEELING RD
--EARL W (MARY B) REP W F ISLEY & CO H315 WOODBINE CT
--EDDIE W (JESSIE S) HLPR CONE MILLS R4916 WATLINGTON RD
--EDITH TCHR JOYNER SCH R764 CHESTNUT ST

FRAZIER & FRAZIER (C CLIFFORD ROBT H AND C CLIFFORD FRAZIER JR, HAROLD C MAHLER), LAWYERS, 401-07 BANNER BLDG 119 N ELM ST, TELS 272-2274 AND 275-8761

FRAZIER G LUTHER JR (ERMA L) TECH WOODWARD PROSTHETIC H912 IDLEWOOD DR
--GEO W (MARY M) SHT MTL WKR SOUTHEASTERN MTL PRODUCTS H1014 AVALON RD
--GERALD C KITCHEN WKR CONE HOSP R733 BENNETT ST
--H CARL (AVA P) PNTR H312 J J DRIVE
--HAROLD A (MARGT N) MGR EMPLOYEES STORE H409 W BESSEMER AV
--HARRY LAB H607½ LOGAN ST
--HARRY L (RUTH E) H811 N EUGENE ST
--HARRY P (SADIE W) WHSEMN BINSWANGER GLASS R2106 PHILLIPS AV
--HARVEY K (MYRTLE J) WVR CONE MILLS H1211 HOMELAND AV
--HERMAN B (BARBARA B) PRNTR G'BORO NEWS H2309 FORTUNE LA
--J RUFFIN (VERA M) RETD H1206 BRIARCLIFF RD
--JACK STUDT R2200 SPRING GARDEN ST
--JACLYN OFC SEC GODWIN INS AGCY R405 CRESTWOOD DR
--JAMES DRIVER JONES BROS BKY R304 RAY ST
--JAMES A WHSE MGR SANDS & CO R LIBERTY NC
--JAMES R STUDT R3216 SUMMIT AV
--JIMMY R (NANCY L) ASST MGR BI RITE SUPER MKT R RT 1 HIGH POINT NC
--JOHN (IRENE) H4013 REHOBETH CHURCH RD
--JOHN P (MARGT O) SHOP HD CARTER FABRICS H1212 WALNUT ST
--JOSEPH D CARP KIRKMAN & KOURY R HIGH POINT N C
--JOSEPH D JR APPR KIRKMAN & KOURY R HIGH POINT N C
--JOYCE A OPR S B T & T R1605 LONGFELLOW ST
--JULIES LAB THOMPSON-ARTHUR PAVING R402 BEECH ST
--JULIUS C (SHIRLEY) SUPVR KAYSER-ROTH HOSE R RD 1 HIGH POINT NC
--JULIUS W (TREVA F) DRIVER STANDARD BRANDS H1909 PEALE TER
--KATHRYN EMP JOHN H HARLAND CO R RT 1 BX 827
--LAFAYETTE (HELEN S) MTCEMN MANOR MOTEL H1302 SLOAN ST
--LINDA C SEC HENRY C HARRILL R1909 PEALE TER
--LUTHER (LUCY S) MEAT CTR CURTIS PKG H319 CUMBERLAND ST APT E
--LUTHER D (PEARL D) H733 BENNETT ST
--LYNDA C SEC DR HENRY C HARRILL R1909 PEALE TER
--MABEL L (WID THOS C) H1605 ONTARIO ST
--MABLE SLSWN CLARK'S DISCOUNT STORE H3408 BURLINGTON RD
--MARGT C (WID J LEE) H422 WESLEY PL
--MARGT M WITH GBORO NEWS H817 HOMELAND AV
--MARGT W MRS BR MGR STRAUGHAN'S BOOK SHOP INC R409 W BESSEMER AV
--MARIE J MRS BTRY FLR CONE MILLS R RD 1 BOX 566 JAMESTOWN NC

FRAZIER
--MARY B MRS PRES-TREAS W F ISLEY & CO INC R315 WOODBINE CT
--MAUDE L MRS R107 E AVONDALE ST
--MERLE C MRS TCHR IRVING PK SCH R3007 TRENTON RD
--MILDRED H (WID EDW) MAID RUSTIN FURN H1300 E WASHINGTON ST
--NATHL ATNDT V R PHILLIPS R ESSO SERVICENTER
--NEAL WHSEMN BINSWINGER GLASS
--NELLIE P MRS EMP WESTERN ELEC H1513 BALL ST APT A
--NORMAN R (FRANCES R) ROPE WASHER CONE MILLS H2004 KERSEY ST
--ODHEAR (BARBARA M) ATTY INT REV SERV H212 REVERE DR APT 38
--OTIS T LAB R846 VANCE ST
--PATSY ASST TCHR BAYNES HAPPY DARY NURSERY SCH & KINDERGARTEN R RT 6 BX 210 B

FRAZIER PIANO CO INC, Charles E Frazier Pres-Mgr Albert T Sherrill V-Pres, Mrs A Blanche Frazier Sec-Treas, Greensboro's Oldest Piano House, All Types of Pianos Including Player Pianos, We Also Have a Rent To Own Plan, 125 S Davie, Tel 272-1462

FRAZIER RICHD EMP WESTERN AUTO R712 S ELAM AV
--ROBT C CLOTH SPREADER BLUE BELL R KERNERSVILLE N C
--ROBT H (FLORENCE H) (FRAZIER & FRAZIER) H620 WOODLAND DR
--ROBT L (ROSELLA E) EMP BOAR & CASTLE H1012 AVALON RD
--ROBT T (GAYLE) DRFTSMN ANDCO INDUSTRIES R3913 FRAZIER
--RUFUS E REPR SBT&T R PO BOX 6363
--RUFUS W (MARY M) ASST FORMN GBORO NEWS R3905 FRAZIER RD
--RUFUS W (MARY M) ASST FORMN GBORO NEWS H3905 FRAZIER RD
--RUSSELL W (LENNIE P) SLSMN STANDARD COFFEE H2618 SHADY LAWN DR
--RUTH V (WID EDDIE B) H3914 FRAZIER RD
--SARA B MFS BKPR ANDCO INDUSTRIES CO R3912 FRAZIER DR
--SONDRA DIST ADV NC PIEDMONT GIRL SCOUT COUNCIL R LIBERTY ST
--SULON J (EVELYN K) DIST MGR HOME SECURITY LIFE INS H2222 LANE RD
--T GLENN (SARA B) PRNTR GBORO NEWS H3912 FRAZIER RD
--THOS C STOCK CTR FISHER-HARRISON PRNTG R BURLINGTON NC
--VERA M MRS NURSE 1206 BRIARCLIFF RD H1206 BRIARCLIFF RD
--W GARLAND (CAROLYN) (FRAZIER AUTO SERV) H1229 OAKMONT AV
--WM DRIVER CANL'S CAB H1300 S BENBOW RD
--WM R (SARAH L) ASSOC PROF GBORO COLLEGE H547 WOODVALE DR
--WINNIE M MRS CATCHER P LORILLARD CO R119 W SMITH ST APT 4
FRED HERBERT W ASSOC PROF UNC
FREDERICK CASH GROCERY (MARTIN L FREDERICK) 1308 ENGLISH ST
FREDERICK GENE A (BETTY C) ENG GIBBS MACH H1607 E CONE BLVD
--GERALD L BKBNDR JOSEPH RUZICKA INC R3804 GENTRY ST
--J LESTER (MABLE C) MACH H1014 GLENWOOD AV
--JEWELL W (WID CLYDE D) H508A MAYFLOWER DR
--JOHN V REV (VERNA M) PASTOR WHITE ROCK CH OF THE NAZARENE H3867 GREENPOINT DR
--MARTIN L (EDNA S) (FREDERICK CASH GROCERY) H905 LINDELL RD
--ROBT TCHR PAGE SR HI SCH R549 OVERLOOK ST
--TALMADGE B (VIRGINIA R) ACCT BURL INDUS H3804 GENTRY ST
--TALMADGE F (LULA M) SUPT H L COBLE CONSTN H1111 WARREN ST
FREDERICKS NORMAN E (BETTY L) CLK HOLIDAY INN H717 MOBILE ST
FREDLOCK HOUSTON C (ELTON K) SLSMN KNIGHT PRODUCTS H1806 JOYCE ST

THESE WILL BE YOURS
$1.00 $1.00 $1.00
FOR EACH APPROVED NEW CUSTOMER YOU SEND US
AMERICAN CREDIT CO.
AUTO LOANS
200 N. EUGENE
TELS.
272-4189
AND
274-8332
(See Page 15 Buyers' Guide)

Furniture
Carpets
GUILFORD GALLERIES, Inc.
Interiors
Draperies
Accessories
341-363 N.Elm St.
(See Page 76 Buyers' Guide)
Tel. 274-54

BERRY'S, Inc.

Your Authorized Quality Mercedes-Benz and Studebaker Dealer

MERCEDES - BENZ

801-811 S. ELM ST.

Triumph and Rootes Group

Sales — Service

DIAL 273-8241 and 272-4573

REDRICK ROY (JESSIE O) ROOFER DIXIE ROOFING H620 HIGH ST
REDRICKSON JANE D MRS TCHR JACKSON JR HI SCH R3810 MANOR DR
-ROBT A (JANE D) TCHR GRIMSLEY SR HI SCH H3810 MANOR DR
REE ARTH J (SALLIE) JAN JONES BROS BKY R JULIAN NC
-EDSEL M (DOROTHY F) MSNGR WACHOVIA BANK & TRUST H785 WILLOW CT
-EVELYN J MRS H725 GILLIES CT
-HENRY W LAB CITY DEPT PUB WKS R306 E WHITTINGTON ST
-JOE A (ANNIE L) CEMENT WKR H1808 E MARKET ST
-KENNETH A &MARY S(CHKR CENTRAL MTR LINES H731 POTEAT CT
-LAZELLE USA R3936 FREEMAN MILL RD
-LEE W (MARGT MC M) YDMN TURNER TRANSFER H3936 FREEMAN MILL RD
-MARGT MRS MAID SEDGEFIELD SCH
-PHILLIP R BAGGER DIXIE BEDDING R RD 1 BOX 543
REED MAITLAND G USN R403 W RADIANCE DR
-SAML (DELLA W) NEWSPAPER DISTR H403 W RADIANCE DR
REEDMAN ADELL E R1305 HOBBS RD
-ARTH (ROSE M) PHYS 1000 N ELM H1305 HOBBS RD
-JAMES M STUDT R1305 HOBBS RD
-MARLIN H (SHIRLEY L) V-PRES SOUTHERN WASTE PAPER H3804 DOGWOOD DR
-ROSE M INSTR UNC
REELAND DARYL STUDT R2729 ROBIN HOOD DR
-ESTELLE T (WID JOSEPH M) H1505 WALKER AV APT 1
-GEO G H915 GREENWOOD DR
-J VANCE (MARY E) RETD H2605 W MARKET ST
-LEWIS E DISPR CITY TRAFFIC ENG DEPT R803 OAK ST
-LEWIS E (TEDDIE) DISPR CITY TRAFFIC ENG DEPT H803 OAK ST APT D
-LOIS C TCHR PROXIMITY SCH R915 GREENWOOD DR
-TEDDIE S CLK TRADERS CHEVROLET R803 OAK ST
-THAD B (REBECCA) CLK BI-RITE H1913 TAYLOR ST
-W THOS (MARY A) AGT ALLSTATE INS H2729 ROBIN HOOD DR
REEMAN ADA (WID EDGAR) H235 BAKER DR
-ALEX (BEATRICE C) MACH FOUNDERS FURN H2201 FAIRFAX RD
-ALMA MRS MACH OPR CARD FABRIC LABEL R ROLAND RD RD 7 BOX 304A
-ANNA W (WID GAITHER L) H506 OXFORD ST
-ANNIE B STUDT R506 OXFORD ST
-ANNIE L R727 COMMUNITY CT
-APLAN PIPE FTR CONE MILLS R1505 ANDOVER AV
BETTY F MRS BKPR SCHENCK & CO R RT 4
BILL H (CAROLYN) H1305 TWAIN RD
EEMAN BUILDING 612 PASTEUR DR
EEMAN CARLTON (DAISY F) MACH OPR CONE MILLS H2401 VINE ST
CAROLYN L MRS BR MGR GATE CITY SAVS & LOAN ASSN R1305 TWAIN RD
CAUSEY G (GLENNIE M) H909 COURTLAND ST
CHARLES STUDT R751 JENNIFER ST

EEMAN & CO
JOSEPH F FREEMAN JR, PRESIDENT
JOHN L FLOTO, VICE-PRESIDENT
LAWRENCE EGERTON JR, SECRETARY
LUKE D DRURY JR, TREASURER
INSURANCE
BONDS
PENSION PLANNING
612 PASTEUR DR, RM 408
PO BOX 10347
TELEPHONE 299-7300

EEMAN DAISY P MRS INSP CONE MILLS R2401 VINE
AVID M (MAVIS S) DEPT MGR A&P H5011 MANNING DR
OLLY S SEWER BLUE BELL R906 LOGAN ST
ORIS STUDT R815 KING ST
OROTHY P SEWER BLUE BELL R RD 1 BELEWS CREEK N C
OROTHY S MRS OFC SEC CANTEEN DIV OF AUTOMATIC CANTEEN CO OF AM R1903 RYAN ST
OROTHY W MRS MACH OPR BLUE GEM MFG R1308 MAYFAIR AV

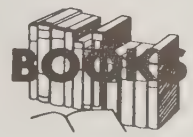

GOSPEL BOOK STORE

107 S. Greene St.

TEL. 273-4530

(See Page 24 Buyers' Guide)

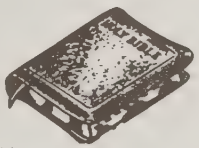

FREEMAN
--DOUGLAS B (KATHLEEN) SLSMN DIAMOND HILL PLYWOOD R5313 GUIDA DR
--EDNA M H1114 RUCKER ST
--EDW H (ADA S) BLEACHER CONE MILLS H1015 MERRITT DR
--ELIZ INT DEC OTTO ZENKE INC H205 BLANDWOOD AV
--ELIZ MACH OPR CARD FABRIC LABEL R2106 FLORIDA ST
--ELIZ A SEWER BLUE BELL R RD 2 STOKESDALE N C
--EMMA P MRS MEAT WRAPPER COLONIAL STORES H527 OVERLOOK ST
--EVELYN FNSHR ELAM CLNS & LNDRY R751 JENNIFER ST
--FLORENCE H (WID GALLOWAY) H634 ASHEBORO ST
--FRANCES S MRS DEPT HD THALHIMERS R1705 E CONE BLVD
--FRANK FNSHR CONE MILLS R1304 FLAGG ST
--FRANK B (ELOISE D) DISPR DUKE PWR H116 W TERRELL ST
--FRED H (MAMIE J) SLBR TNDR CONE MILLS R1213 VINE (PROX)
--GAITHER L JAN CITY BD OF EDUC R406 AVALON RD
--GAITHER L (JACQUELINE) WHSEMN THALHIMERS H406 AVALON RD APT B
--GARY HLPR GIBBS MACH R RT 10 BOX 100 LEXINGTON N C
--GERALDINE E STUDT R1008 EAST SIDE DR
--HARRY D (DOROTHY D) MACH TALLEY LNDRY MACH H1639 SPRING GARDEN ST APT 1
--J HARRELL MECH BALDWIN-GARRETT R102 E VANDALIA RD
--J SUE R4010 BROADACRES DR
--JACK A (MARY S) TRANSMISSIONMN A T & T R REIDSVILLE NC
--JACK L (CARINNA A) PUB RELATIONS OLD DOMINION FRT LINES H1209 WOODNELL ST
--JACKIE F MRS CLK MRS JUANITA J WHARTON R RD 1 CLIMAX NC
--JAMES EMP METCO PRODUCTS R1328 WOODSIDE DR
--JAMES D (DOROTHY R) TRUCKER CONE MILLS H1308 MAYFAIR AV
--JAMES E H727 COMMUNITY CT
--JAMES E (SUE B) TECH FAA H2019 URBAN DR
--JAMES F USA R1116 FULLER ST
--JAY STUDT R1505 ANDOVER AV
--JEAN TCHR CITY SCH R1207 WHILDEN PL APT C
--JEAN H SEWER BLUE BELL R RD 1 STOKESDALE N C
--JERRY F HLPR GIBBS MACH R RD 1 RANDLEMAN NC
--JIMMY D (PEGGY T) LINE MN DUKE PWR R TROSPER RD RD 2
--JOHN CONSTN WKR H410 S EUGENE ST APT 5
--JOHN R TEX WKR CONE MILLS R1213 VINE ST
--JOHN W CABT MKR BETTER BUILT WOOD PRODUCTS R522 BANNER AV
--JOHN W (DOLLY M) JAN SBT&T H906 LOGAN ST
--JOHNNIE (LINDA C) R123 AUNT MARYS AV
--JOHNNY HLPR GIBBS MACH R PLEASANT GARDEN N C
--JOSEPH LAB INDUSTRIES OF BLIND R2106 EVERITT ST
--JOSEPH F (HARRIETT K) V-PRES PILOT LIFE INS H4502 STARMOUNT DR
--JOSEPH F JR (PATSY C) PRES FREEMAN & CO H4128 DOGWOOD DR
--JULIUS F MSNGR REA EXP H3722 OAKWOOD DR
--JULIUS L (MAMIE C) H503 LAW ST
--JULIUS L JR STUDT R503 LAW ST
--KATH R506 OXFORD ST
--KENNETH CONSTN WKR W V FULLER CONSTN R300 FRIENDS WAY RD
--LARRY D HLPR GIBBS MACH R RANDLEMAN NC
--LARRY N INSP CONE MILLS R LOT 37 KOOL SPRING TRAILER PARK

Kriegs-Man's INC.

FURRIERS

FINE FURS

REMODELING

CLEANING

REPAIRING

COLD STORAGE ON PREMISES

118 N. Davie St.

Tel. 272-4561

(SEE PAGE 78 BUYERS' GUIDE)

MILLER FURNITURE CO., Inc.

Electrical Appliances

Home Furnishings

"Furniture of Quality"

On Terms You Can Easily Meet

314-16 South Elm

Floor Coverings

Dial 273-3441

K & W DISTRIBUTORS

Wholesale Distributors of Wall and Floor Coverings

415 Battleground Ave. *(See Page 67 Buyers' Guide)* Phone 274-6311

Bi-RiTE
SUPER MARKETS INC.
BETTER FOOD FOR BETTER LIVING
Bi-RiTE
(See Page 82 Buyers' Guide)
FOR LOCATIONS

106 N. Elm St.
Greensboro, N.C.
Younts-DeBoe Co.
WHERE QUALITY IS HIGHER THAN PRICE
Men's Clothing, Furnishings, Shoes, Hats
Ladies' Tailored Sportswear
Phone 273-3443
(See Page 33 Buyers' Guide)
(Young Men's and Boys' Dept. 2d Floor)
273-3445

FREEMAN
--LAWSON M (BETTIE J) WHSEMN GREENSBORO PLUMBING SUPPLY CO H2109 EMERYWOOD RD
--LOIS N MACH OPR BLUE BELL R RD 1 PLEASANT GARDEN N C
--LUTHER M (ANNIE T) H1117 WARREN ST
--MARGIE MRS BKPR WINN-DIXIE STORES R207 ERVIN
--MARY MRS TCHR SMITH SR HI SCH R1303 LAKEWOOD DR
--MATILDA L MRS H300 E BRAGG ST
--MATTHEW PORTER MC MILLAN'S UNIFORMS R506 OXFORD ST
--MILDRED L (WID GARTRELL) SEC-TREAS GBORO PLMB SUP H922 LEXINGTON AV
--NANCY SEWER BLUE BELL R RD 2 STONEVILLE N C
--NANCY MACH OPR CARD FABRIC LABEL R1120 WARREN ST
--NARSON EMP GEO C BROWN & CO R1005 ALAMANCE RD
--NEWELL C (MARGT C) LAB POMONA PIPE PRODUCTS H1002 WATKINS ST
--PATRICIA STUDT R751 JENNIFER ST
--PATRICIA MRS CLK DOMESTIC MANAGEMENT R RAMSEUR NC
--PATSY C MRS TCHR FOUST SCH R4128 DOGWOOD DR
--PAUL H MLDR GIBBS MACH R RANDLEMAN NC
--PAULLETTE R527 OVERLOOK ST
--RALPH C BRKLYR H721 N EUGENE ST
--RICHD L (FRANCES S) OFC MGR EGERTON WHOL H1705 E CONE BLVD
--ROBT L (MARY W) ANALYTICAL AGT AGRL DEPT H1303 LAKEWOOD DR
--ROBT R (MINNIE M) RETD H2718 LIBERTY RD
--ROGER (NORA J) ROOFER HODGIN ROOFING & SUP H208B BROOKS CT
--ROLAND S (ANNIE C) RETD H1005 S AYCOCK ST
--RONALD A (SANDRA C) AGT PRUDENTAL INS H2206 TEXTILE DR
--RUFUS C (DOROTHY P) SECT CHF CONE MILLS H1505 ANDOVER AV
--SAML L ACCT A M PULLEN & CO H3004 DELLWOOD DR
--SILAS D (DOROTHY B) LAB PO H1008 EAST SIDE DR
--SYLVIA STUDT R751 JENNIFER ST
--THOS (ELZI) EMP GBORO HIGH POINT WINSTON SALEM AIRPORT H2004 QUEENS CT
--THOS B (BERTHA L) TIRE CHANGER SOU SLS H815 KING ST
--THOS D (EVELYN C) HLPR A&T COLLEGE H751 JENNIFER ST
--TRYPHENA H (WID DAVID S) H1816 SPRING GARDEN ST
--VANCE MECH W I ANDERSON & CO R PLEASANT GARDEN NC
--VAUGHN (CAROLYN R) FNSHR SOUTHEASTERN MARBLE & TILE H2008 BARKSDALE DR
--VIRGINIA C (WID JEROME R) H2225 W LEE ST
--WALTER J RETD R4128 DOGWOOD DR
--WILBERT (MARY H) CRANE OPR WYSONG MILES H1116 FULLER ST
--WM E PRSMN SIMPSON PRNTG R HIGH POINT NC
--WM H (SADIE) DRIVER HEMINGWAY TRANS H612 MEMPHIS ST
--WM J (LUCY I) ATNDT JONES ESSO SERVICENTER H2013 COLBY ST
--WM T (DOROTHY S) DEPT MGR CLARK'S DISCOUNT HOUSE H1903 RYAN ST APT C
--WILTON E (ELNER E) SUPVR A&T COL H1000 BEAUMONT AV
--WISTAR SHIP CLK PHOENIX FURN R HIGH POINT NC
FREEMON EDNA S (WID WALLACE G) (FREEMON'S KINDERGARTEN) H603 CHURCH ST
--WALLACE G JR (LOUISE S) REP BACHE & CO H1505 INDEPENDENCE RD
FREEMON'S KINDERGARTEN (MRS EDNA S FREEMON) 603 CHURCH ST
FREEZE DONALD A (RUBY) LAB THOMPSON-ARTHUR PAVING R ELON NC
--ELIZA (WID HAZEL) H412 MC GIRT ST
--JOHN R (LENA D) SUPMN BURL INDUS H3821 FRAZIER RD
--WAYNE (MATTIE) COMPUTER CITY ELECTRONIC DATA PROCESSING CENTER H1133 TUCKER ST
--WM D (MARY W) HOS MFR H301 SUNSET DR
--WILLIE ATNDT ANDERSON'S ESSO SERVICE CENTER R SECALIA NC
FREIBERG ALF (MINNA L) (HAM'S SUNDRY STORE) H204 E ERSKINE DR

FREIBERG
--ALLEN C STUDT R204 E ERSKINE DR
--LILLIAN F (WID CURT) H308 E HENDRIX ST APT B
--MARC S (TERESA W) SLSMN ENCYCLOPEDIA BRITANNICA H3513 CARRINGTON ST
FREIDEL ALLAN A (LILA H) TERMINAL MGR AM PARCEL SERV R216 FRIENDWAY DR
FREMAN HURBERT T (MARGIE T) SLSMN DIRECT INC H207 ERWIN ST
FRENCH AIDEN D (JEANETTE C) METER TSTR DUKE PWR H2226 VEASLEY ST
--CARRIE R (WID S E) R3203 SPRING ST
FRENCH CLUB THE (GLADYS W DUKE) BEER 112 N DAVIE ST
FRENCH CULLEN L (MARGIE C) PRES FRENCH & HALEY H1307 WESTRIDGE RD
--HARRY T JR (CHRISTINE L) SLSMN H3103 BRANCHWOOD DR
--KATHLEEN J MRS LABY TECH BURL INDUS R1605 BONAVENTURE RD
--KATIE C MRS (SEWING SPECIALTY SHOP) R1210 GRAYLAND ST
--LIZZIE M MAID 813 DOVER RD
--LOIS CLK HARLEYSVILLE INS R REIDSVILLE NC
--LOUISE R INSP WESTERN ELEC H3203 SPRING ST
--MARGT G OFC SEC BURL INDUS R1804 FRIENDLY RD
--PATRICIA F MRS BKPR RECO TANKS R RUDSVILLE NC
--RICHD STUDT R3103 BRANCHWOOD DR
--SALLIE B STUDT R1804 FRIENDLY RD
--T BUTLER (MARGT) PERSONNEL EXEC BURL INDUS H2813 WATAUGA DR
--THELMA G MRS (FRENCH'S ROOMING HOUSE H342½ S ELM ST
--THOS C (FRANCES R) SERV MGR JOHNSON SERV H600 ABINGTON DR
FRENCH'S ROOMING HOUSE (MRS THELMA G FRENCH) 342½ S ELM ST
FREUND ALBERT F (FLORENCE V) SUPVR WESTERN ELEC H908 HONEYSUCKLE DR
--ALBERT F JR STUDT USAF R908 HONEYSUCKLE DR
--JOAN C OFC SEC PILOT LIFE INS R908 HONEYSUCKLE DR
--JOHN R STUDT R908 HONEYSUCKLE DR
FREY PHYLLIS C COSMETOLOGIST CARLO LOPAZ H202A E LAKE DRIVE
FRICH BRUCE M (RUTH P) PNTR C W ROBEY H410 S EUGENE ST APT 1
FRICK AARON L (DEWETTE C) (RONETTE'S FABRIC CENTER R2606 MONET DR
--ALF A (CAMMIE T) PROD HAULER H109 MANLEY AV
--ALF M (JANET A) OPR SOUTHEAST TERMINAL H4011 WALKER AV
--BILL W CLAIMS REP OHIO CASUALTY INS R BURLINGTON N C
--DEMPSEY B (TILLIE R) BRKLYR R822½ ASHE ST
--DEWETTE C MRS SLSWN RONETTE'S FABRIC CENTER R2606 MONET DR
--NANCY R STUDT R608 CANDLEWOOD DR
--PAUL S (ANNA M) EDUC DIR READERS DIGEST H608 CANDLEWOOD DR
FRIDAY BETTY A LABY TECH CONE HOSP R1139 C 3 CHURCH ST
--ELLA M MRS HLPR A&T COLLEGE H1107 CALDWELL ST
--JOHN A PORTER BRINSFIELD LINCOLN-MERCURY H802 BEST ST
--JULIAN B (ELEANOR S) SLS MGR OWENS-CORNING H710 DOVER RD
--ROBT H (ESTHER S) COOK BOAR & CASTLE R1107 CALDWELL ST
FRIDDE J VAN (SARAH) SERVMN GBORO ICE & COAL R RD SUMMERFIELD NC
FRIDDLE BART STUDT R2912 EMERSON RD
--BESSIE I LOOPER KAYSER-ROTH HOSE R RD 1 JULIAN N
--CATH A PRSR BLUE BELL R STOKESDALE NC
--CLARA OFC SEC SOU LIFE INS R RT 1 JULIAN NC
--CLYCE R (LOUISE G) (CLYDE FRIDDLE CO) H2729 STRATFORD DR
--DAVID W DRIVER MID-STATE DEL SERV R RD 1 BROWN SUMMIT NC
--DOROTHY TEL OPR WESLEY LONG HOSP H420 N CEDAR ST APT 4

WEAVER REALTY COMPANY
REALTORS
SALES
APARTMENT RENTALS
PROPERTY MANAGEMENT
DEVELOPERS INSURANCE
EDGEWORTH BUILDING
232 N. Edgeworth St.
Dial 273-5516

BERRY COAL & OIL COMPANY
2200 E. Bessemer Ave.
Dial 273-8663
FUEL OIL
KEROSENE
BERICO
COAL
COKE
116 W. Bragg
Dial 275-9653

FRIENDLY SHOPPING CENTER OFFERS THE FOLLOWING FACILITIES

A.B.C. STORE
AGS RADIO & TV SERVICE
BELK'S SUBURBAN STORE
BLUE BIRD CLEANERS
CASS JEWELRY
CAROLINA CAMERA CENTER
CLIPPARD'S BARBER SHOP
COLONIAL STORES
ECKERD DRUGS
FLEET PLUMEA HARDWARE
FRIENDLY CAR WASH
FRIENDLY SWEET SHOP
FRIENDLY TOY AND HOBBY SHOP
F. W. WOOLWORTH CO.
GATE CITY SAVINGS & LOAN ASSOCIATION
GUILFORD DAIRY BAR
GULF OIL CORP.
GUY HILL, INC.
HOLLY POND PET SHOP
HOME FEDERAL SAVINGS & LOAN ASSOCIATION
JAY'S FINE FOODS AND DELICATESSEN
JOHNSON'S ESSO SERVICE NO. 2
JOHNSON'S LAUNDRAMAT
K&W CAFETERIA
KING MUSIC CO.
KYLE'S FRIENDLY SERVICE STATION
LAURIE'S SPORTSWEAR
LEON'S BEAUTY SHOP
MAGIC SHOE REPAIR
MASON'S FLORIST
NORTH CAROLINA NATIONAL BANK
PAUL ROSE DEPT. STORE
SCOTT SEED CO.
STANLEY'S SHOES
THALHIMERS
U.S. POST OFFICE
WACHOVIA BANK & TRUST CO.
WILLS BOOK & STATIONERY CO.
WINN DIXIE STORES

39 FRIENDLY BUSINESSES TO SERVE YOU

AMPLE FREE PARKING SPACE

FRIENDLY ROAD AND GREEN VALLEY ROAD

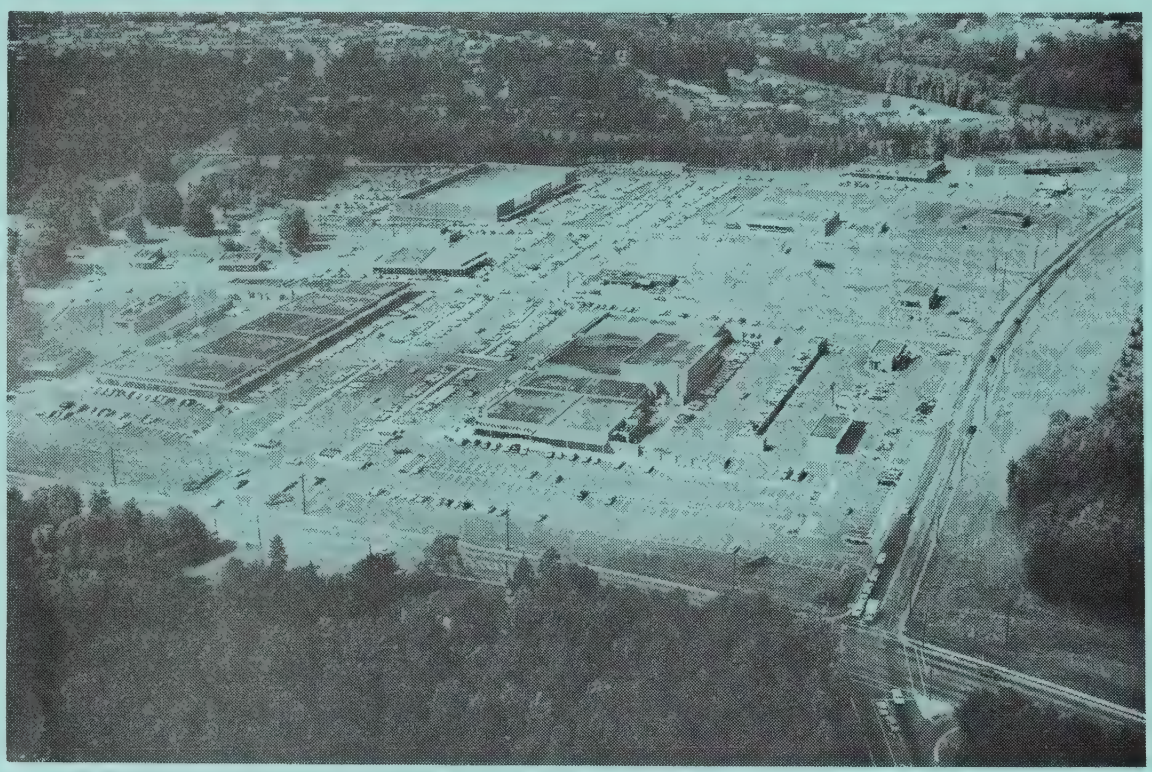

THERE IS NO PARKING PROBLEM AT THE FRIENDLY SHOPPING CENTER

FRIENDLY ROAD AND GREEN VALLEY ROAD

A.B.C. STORE	HOME FEDERAL SAVINGS
A.G.S. RADIO & T.V. SERVICE	& LOAN ASSOCIATION
BELK'S SUBURBAN STORE	JAY'S FINE GOODS
BLUE BIRD CLEANERS	JOHNSON'S ESSO SERVICE STATION NO. 2
CAROLINA CAMERA CENTER	JOHNSON'S LAUNDROMAT
CASS JEWELRY	KING MUSIC CO.
CLIPPARD'S BARBER SHOP	K & W CAFETERIA
COLONIAL STORES	KYLE'S FRIENDLY SERVICE STATION
ECKERD DRUGS	LAURIE'S SPORTSWEAR
FLEET PLUMMER HARDWARE	LEON'S BEAUTY SHOP
FRIENDLY CAR WASH	MAGIC SHOE REPAIR
FRIENDLY SWEET SHOP	MASON'S FLORIST
FRIENDLY TOY and HOBBY SHOP	NORTH CAROLINA NATIONAL BANK
F. W. WOOLWORTH CO.	PAUL ROSE DEPT. STORE
GATE CITY SAVINGS	SCOTT SEED CO.
& LOAN ASSOCIATION	STANLEY'S SHOES
GUILFORD DAIRY BAR	THALHIMERS
GULF OIL CORP.	U. S. POST OFFICE
GUY HILL, INC.	WACHOVIA BANK and TRUST CO.
HOLLY POND PET SHOP	WILLS BOOK & STATIONERY CO.
	WINN DIXIE STORES

MITCHELL-FRY INSURANCE AGENCY Inc.

Insurance Service Since 1917

GENERAL INSURANCE – BONDING

311 Jefferson Standard Bldg. 101 N. Elm St. *(See Page 89 Buyers' Guide)* **Dial 275-1316**

FRIDDLE
-ELIZ A MRS CUSTOMER RELATIONS REP ADDRESSOGRAPH-MULTIGRAPH R STOKESDALE NC
-ETHEL NURSE MASONIC HOME R3200 OAKLAND AV
-F DANL (LOUISE) SLSMN NORTH STATE CHEVROLET R RD 2 STOKESDALE NC
-HARVEY DRIVER S&W R1216 W MARKET ST
-HERMAN H (JESSIE) DRIVER THOMPSON-ARTHUR PAVING R SUMMERFIELD NC
-JACK B (PATRICIA) CAPT CITY FIRE DEPT R RD 1 JULIAN NC
-JAMES H (MARY K) DELVN NORTH STATE HATCHERY H1924 OPAL DR
-JOE N SPRINGMN CITY WELDING & SPRING SERV R RD 1 JULIAN NC
-JOSEPH (JUDITH M) HLPR PEPSI COLA H4101 SPRING GARDEN ST
-L B WHSEMN DILLARD PAPER R RD 1 JULIAN NC
-LEA W MRS INSP BLUE BELL R STOKESDALE N C
-NANNIE (WID C M) H2720 STRATFORD DR
-PATRICIA SEWER BLUE BELL R RD 1 SUMMERFIELD N C
-ROBT E FTR RECO TANKS R SUMMERFIELD NC
-THERESA (WID ELLIS) R3004 DEXTER AV
-WADE APPR HEATH & SON MASONRY R WHITTSETT NC

RIDDLE WILLIAM G JR (Betty), Asst Auditor Wachovia Bank & Trust Co, 200 S Greene st, Tel 275-0411, h5003 Manning dr, Tel 299-5755

RIDEN INC, W L Eager Branch Mgr, Friden Calculators Adding Machines, Computypers, Justowriters, Automatic Writing Machines, Data Processing Systems, Mail Room Equipment, Sales and Service, 121 E Smith st, PO Box 2547, Tel 274-0123

RIEDLAND TAY M (VIOLET L) CARP H3513 REHOBETH CHURCH RD
RIEDMAN ALBERT P (ELAINE C) PRES TALLEY LNDRY MACH H4108 DOGWOOD DR
-BERTHA G MRS PRES-SEC WILBER MUSIC R1002A HILL ST
-JUNE R MRS H769 PERCY ST APT G
-R S COMMANDING OFCR US NAVAL SUP
-ROBT STUDT R224 S MENDENHALL ST APT 3
-ROBT S GRADUATE ASST UNC
-SANDRA STUDT R4108 DOGWOOD DR
-WM C (BERTHA G) V PRES-TREAS WILBER MUSIC H1002A HILL ST
-WM G (DOROTHY B) (SOUTHERN GARMENTS) H112 HAWKINS DR
RIEDRICH OLGA M H2628 BEECHWOOD ST
RIEND ARDEN W (ALMA D) FORMN DEES EQUIP H3705 MOSBY DR
VIOLET L MRS SLSWN PRAGO-GUYES H2507 WRIGHT AV

RIENDLY CAR WASH INC
ROBERT D McCALL, PRESIDENT
ELEANOR Y McCALL, SECRETARY-TREASURER
"COMPLETE CAR WASH IN MINUTES"
FRIENDLY SHOPPING CENTER
814 FRIENDLY CENTER RD
NEXT TO K & W CAFETERIA AND PAUL ROSE DEPARTMENT STORE
TELEPHONE 292-2433

RIENDLY CAR WASH INC M G COLEMAN MGR 630 FRIENDLY CENTER RD
RIENDLY CASH GROCERY (J CECIL WHITE) 904 GREGORY ST

RIENDLY CENTER GULF SERVICE STATION (Paul F Welch), Complete Auto Service, Friendly Shopping Center 700 Pembroke rd, Tels 292-6250 and 292-6251

RIENDLY CENTER INC
OFFICERS
EDW B BENJAMIN, PRESIDENT-TREASURER
FRANK R HUTTON, VICE-PRESIDENT-GENERAL MANAGER
E R PARKS, VICE-PRESIDENT

FARABEE MACHINE & PARTS CO., INC.

Engine Rebuilding
Cylinder Reboring
Valve Jobs

Crankshaft Grinding
Piston Grinding

206 Walker Ave. **Dial 274-0108**

(See Page 15 Buyers' Guide)

FRIENDLY CENTER INC—CONTD
EDW C McMILLAN, VICE-PRESIDENT-ASSISTANT SECRETARY
G NEIL DANIELS, SECRETARY
"39 FRIENDLY BUSINESSES TO SERVICE YOU"
3125 ELIZABETH AV
PO BOX 3095
TELEPHONE 299-6419
(See Opposite Page and Page 140 Buyers' Guide)

FRIENDLY CENTER MERCHANTS ASSN ARNOLD J COFFEY PUBLIC RELATIONS DIR 3125 ELIZABETH AV
FRIENDLY CORNER CURB MARKET (RUFUS W AND RUFUS W HARDER JR) GROS 3101 FREEMAN MILL RD
FRIENDLY CORNER GRILL RESTR 2419 SPRING GARDEN ST

FRIENDLY INSURANCE AGENCY INC, Charles T Lambeth Mgr, Insurance and Bonds, 204-206 Stafford Arcade 113 Stafford pl, PO Box 842, Tel 272-4035

FRIENDLY ROAD BAPTIST CHURCH
REV A LEROY PARKER, PASTOR
ROBERT C STEWART, MINISTER OF EDUCATION
MISS JANE EDWARDS, SECRETARY
MISS CAROLYN WALTERS, KINDERGARTEN DIRECTOR
MRS G M McDONALD, CHOIR DIRECTOR
SUNDAY SCHOOL 9:45 AM
MORNING WORSHIP 11:00 AM
TRAINING UNION 6:15 PM
EVENING WORSHIP 7:30 PM
4800 FRIENDLY RD AT WESTRIDGE ST
TELEPHONE 292-3567

FRIENDLY ROAD TEXACO SERVICE (PHILIP M GOODWIN) GAS STA 5004 FRIENDLY RD

FRIENDLY SHOPPING CENTER
FRANK R HUTTON, VICE-PRESIDENT-GENERAL MANAGER
39 FRIENDLY BUSINESSES TO SERVE YOU"
PLENTY OF FREE PARKING OFFICE
FRIENDLY RD AND GREEN VALLEY RD
TELEPHONE 299-6419
(See Tabbed Insert At Friendly Center Inc In Alphabetical Section and Page 140 Buyers' Guide)

FRIENDLY TOY & HOBBY SHOP (Mrs Anne C Boyd), Toys Hobbies, Crafts, Playground Equipment, Friendly Shopping Center, 605 Friendly Center rd, Tel 292-0808

FRIENDLY VARIETY STORE THE (ERNEST A MURRAY) 900 CRANBROOK ST
FRIENSCHNER MARY F NURSE CONE HOSP R207-C E WENDOVER AV
FRIERSON G DARGAN (JOSEPHINE D) H604 N ELAM AV
--G DARGAN JR STUDT R604 N ELAM AV
FRIES CARRIE B (WID WM A) H921 CHERRY ST
--HAROLD F (RUTH H) H2612 E BESSEMER AV
FRIESINGER AMELIA O (WID C R) R1702 EFLAND DR
--CARL R (FLORENCE E) V-PRES-SEC GATE CITY OIL H1702 EFLAND DR
--FLORENCE E MRS ASST SEC GATE CITY OIL R1702 EFLAND DR
--JAMES E STUDT R1702 EFLAND DR
FRIEZLAND VIOLET TURNER KAYSER-ROTH HOSE R3513 REHOBETH CHURCH RD

SHEPHERD BROTHERS CARPET SHOP Inc.

1700 SPRING GARDEN STREET

Tels. 275-4049 and 275-1235

(SEE PAGE 29 BUYERS' GUIDE)

RYDER TRUCK RENTAL Inc.

Trucks For Rent

Fords

and Other

Equipment

- HOURLY
- DAILY
- WEEKLY
- MONTHLY

Or Long Term Contract

SURVEY'S No Obligation Of Course

3202 High Point Road

Tel. 299-3722

INSURANCE SERVICE FOR CAROLINIANS SINCE 1912

PAUL W. SCHENCK AGENCY

LIFE - HEALTH - INSURANCE - GROUP - PENSION

025 Homeland Ave. *(See Page 92 Buyers' Guide)* **Tels. 273-8271 and 273-8272**

Repon Builders & Realty, Inc.
Builders of "Good Homes"
SALES LISTINGS INSURANCE
1800 Spring Garden St.
(See Page 125 Buyers' Guide)
Telephones 273-3657 273-3658

GATE CITY Savings & Loan Assn.
(See Pages 26 and 136 Buyers' Guide)
4% Quarterly
It Pays To Save Where Savings Pa
Gate City Savings & Loan Bldg., 108 S. Greene St.
Tel. All Departments 275-956

FRIGGLE HARRY B (ELIZ S) ENG WYSONG-MILES H907 FOREST HILL DR
FRINK JAMES L (IRMA M) CHAIRMN JOINT COUNCIL OF CIVIL DEFENSE H106 MEADOWBROOK TER
FRIPP TERRY L ENG BURL INDUS R1559 WALKER AV
FRISTOE ROMA T MRS BKPR BARKER-COCHRAN CONSTN H2513 OVERBROOK DR
--SUSIE B (WID ARTH) R1630 FREEMAN MILL RD

FRITO-LAY INC, E M Thompson Regional Mgr, Potato Chips and Frito Corn Chips, 2806 Patterson st, Tel 299-2511

FRITTS FOREST M HLPR TRADERS CHEVROLET R RT 3 LEXINGTON NC
--JAMES L SANDER ANDCO INDUSTRIES R HIGH POINT NC

FRITZ 'N BILLS RESTAURANT (Maynard F Lowell Jr and Wm J Knight), Accommodations for 150, Open Daily Noon Til 11 PM, Battleground av and Wendover av, Tel 275-5659 (See Page 131 Buyers' Guide)

FRITZ 'N BILLS RESTURANT (LOWAL FRITZ KNIGHT BILL) 1416 A & T COLLEGE
FRITZ RALPH A CONSULTANT GLFD COL

FRITZSCHE BROS INC, Arley W Griffith Branch Mgr, Essential Oils, Flavors, Fragrances, Reodorants, Aromatics, 1856 Pembroke rd, Rm 5, Tel 273-0134

FROEBER ROBT J (MARJORIE H) PRES J P STEVENS CO R WINSTON-SALEM N C
FRONEBERGER LAWRENCE L JR SLSMN H523 WOODLAND DR
--RUSSELL J STUDT R1907 TWAIN RD
--RUSSELL L (CATH A) ADJ ROYAL-GLOBE INS H1907 TWAIN RD
FRONTIS ELLEN F MRS ADMN ASST CHILDREN'S HOME SOC OF N C R301 W AVONDALE DR
--STEPH W (ELLEN F) SLSMN ELI-LILLY CO H301 W AVONDALE ST
FROST ANNE T PLANNER CITY PLANNING DEPT R6104 KNIGHT PL
--CURTIS DELMN SAMPSON'S PHARMACY R212 E MC CULLOCH ST
--HOWARD N (JO ANN) ENG AIR CONDITIONING H2416 KERY DR
--MILES F ASST TR OFCR NORTH CAROLINA NATL BANK R2339 SALEM CT APT 3
--PATRICIA A MRS TELLER FIRST-CITIZENS BANK & TRUST R1208 NEW GARDEN RD
--ROGER W TELLER WACHOVIA BANK & TRUST R1208 NEW GARDEN RD
FROUST ALF KENNELMN R CARO ANIMAL HOSP

FRUEHAUF TRAILER CO
WILLIAM H CLODFELTER
SERVICE MANAGER
TRAILER MANUFACTURERS
SALES AND SERVICE
3206 HIGH POINT RD
PO BOX 7127
TELEPHONE 299-5521

FRUH ALICE G SUPVR UNC
--JEAN MRS SEC VOCATIONAL SCHOOL OF COSMOTOLOGY R RD 5
FRUITT BEULAH S MRS SUPVR CONE HOSP R3909 LIVE OAK DR
--E ROLAND (ALTA F) CONDUCTOR SOU RY H1605 MARION ST
--FLORENCE M SORTER BLUE BELL R3416 ROCKINGHAM RD
--J C R507 W GASTON ST
--LEE D (NANCY B) PRES FRIENDSHIP AUTO PARTS INC H3024 SOURWOOD RD
--ROY M (ANNETTE B) ELECTN CONE MILLS R RD 3 BOX 355 RANDLEMAN NC
--STANLEY A PKR CONE MILLS R3416 ROCKINGHAM RD
FRUSTER JAMES R (ELSIE H) JANITOR UNC H1713 SHERWOOD ST
FRUTCHEY GILBERT S (CAROLE S) CLK BINSWANGER GLASS H806 W MEADOWVIEW RD
FRY BETTY J PRIV SEC GENL MTRS ACCEPTANCE R2100 BLUEMONT DR
--FANNY W (WID FIELDING L) H227 FISHER PARK CIR
--GERALDINE MRS H747 JENNIFER ST APT 10
--JULIUS R REP TEX WKR UNION OF AM (AFL-CIO CLC) H2100 BLUEMONT DR

FRY
--OTHA CARP KIRKMAN & KOURY R LIBERTY NC
FRYAE WOODROW (JEAN) LINESMN S B T & T H1317 WOODSIDE DR
FRYAR DANL M JAN A & T COLLEGE R RD 1 BOX 94 MC LEANSVILLE NC
--GEO W INSTALLER SBT&T R1317 WOODSIDE DR
--GEO W (ROBERTA) MECH GATE CITY MTR R RD 1 MC LEANSVILLE NC
--GERALDINE S MRS H221 GANT ST
--GURNEY G DYE TNDR CONE MILLS R RD 1 MC LEANSVILLE NC
--JAMES A (CARRIE N) SPARE HD CONE MILLS R RD 1 MC LEANSVILLE NC
--JULIUS H WHSEMN EDGCOMB STEEL H907 AVALON RD
--LACY W (BROWNIE N) OILER CONE MILLS R RD 1 BOX 104 MC LEANSVILLE NC
--LESLIE V (MABEL F) MECH ALEXANDER MTRS H4232 PRINCETON AV
--LEUELL PLANT OPR CITY WATER & SEWER R RT 1 BOX MC LEANSVILLE N C
--MARY CLK SOU LIFE INS R RD 2 SUMMERFIELD NC
--NANCY J MRS TCHR PROXIMITY SCH R RD 1 GIBSONVILLE NC
--OSCAR PORTER COLONIAL FURN HSE R RD 1 MC LEANSVILLE NC
--SARAH M RETD R907 AVALON RD

FRYE BEULAH R (WID DANL F) SLSWN BELK'S R2109 S E ST
--BILL R (JACKLYN C) AUD BURL INDUS H2501 HARDIE
--BOBBY G SLSMN SOUTHERN BAKERIES R1901 GROVE ST
--BRUCE WVR CONE MILLS R GIBSONVILLE NC
--CAROLYN J MRS RECPT J M DIXON INC R3606 SUMMIT
--CECIL G (MABEL K) PNTR MOOREFIELD PAINT H801 MILTON ST
--CHARLES B STOCKMN CONE MILLS R REIDSVILLE NC
--CHARLES C (GEORGIE C) SUPVR CITY WATER & SEWER H3908 LACY ST
--CHARLES E (DOROTHY) CREDIT MGR SOU ELEV R RT 3 BOX 258A
--D MICHL (CAROLYN) ASST MGR FRYE-WEBSTER CLN LND R3606 SUMMIT AV
--DANL W STUDT R2001 KYLEMORE DR
--DAVID (ROBERTA) H1315A SEMINOLE DR
--DEWEY L (AUDREY W) PRES FRYE & WEBSTER CLEANERS LAUNDRY H1510 RIDGEWOOD AV
--DOROTHY STONE OFC SEC BURL INDUS R RT 3 BOX 258
--GENEVA W SUPVR BLUE BELL R2001 KYLEMORE DR
--GEO STUDT R1009 MONTPELIER DR
--GEO C (VIRGINIA N) SUPVR WESTERN ELEC H1009 MONTPELIER DR
--GERALDINE J OFC SEC BURL INDUS R2501 YOW RD
--GRADY M (LA VONNE R) SERV REP PROVIDENT LIFE & ACCDT INS H2805 NORTHAMPTON DR
--HENRY E (SHIRLEY T) LWYR 107 S DUDLEY ST H1920 DREXMORE AV
--JACKLYN MRS TCHR BROOKS SCH R2501 HARDIE ST
--JAMES G (GERALDINE J) SUPVR STATE PROBATION OFFICE H2501 YOW RD
--JAMES H (GENEVA W) SERVMN APPLIED ENGINEERING H2001 KYLEMORE DR
--JAMES O (BRENDA S) CREDIT ANALYST N C NATL BANK H2507 NETHERWOOD DR
--JOSEPH H JR (MARTHA W) MECH BLUE BELL R JULIAN
--JUDY E MRS OPR MODEL BEAUTY SHOP R RURAL HALL NC
--KITTY M MRS R248 SUMMIT AV
--LEWIS JR ELECTN COML ELEC R LEXINGTON N C
--LOMAN G (PATRICIA M) OFC MGR FRITO-LAY H3714 BELHAVEN DR
--MADYE BUNDLER BLUE BELL R1712 ELWOOD AV
--MARGT OFC SEC BURL INDUS H416 W WASHINGTON AV
--MARY M (WID ROBT) H111 CYPRESS ST
--MYRTLE C (WID ARTH A) SPNR CONE MILLS H1708 MC KNIGHT MILL RD
--NEAL P (LETHA S) H408½ STATE ST APT 9
--ROBT S JR (DOROTHY E) INVENTORY CONTROL OPR GOBORO FORD H1907 URBAN DR
--SALLIE (WID EUG M) H1712 ELWOOD AV
--SHERMAN PNTR SAM REISSEN R1916 W MEADOWVIEW RD

THE DEMOCRAT
Serving Greensboro and Guilford County Over 25 Years
JOHN L. YOW, SR., Editor and Manager
THOMAS B. YOW, JR., Mechanical Supt.
913 Fairground Ave.
P.O. Box 2304
Telephone 272-1630
(See Page 108 Buyers' Guide)

CITY WIDE DELIVERY
2166 Lawndale Drive
Dial 274-6308
CRUTCHFIELD-BROWNING DRUG STORE
PRESCRIPTION DRUGGISTS
(See Page 56 Buyers' Guide)
CITY WIDE DELIVERY
2166 Lawndale Drive
Dial 274-63

TALLEY ELECTRIC CO., Inc.
ELECTRIC HEATING • ELECTRIC CONTRACTORS • AIR CONDITIONING
COMMERCIAL — RESIDENTIAL
1109 Battleground Ave. (See Page 59 Buyers' Guide) Phone 274-1531

RYE
-STEWART E (JUDY B) DRFTSMN AIR CONDITIONING INC H2811 KILBOURNE DR
-VIRGINIA C BKBNDR JOSEPH RUZICKA INC R517 WOODLAND DR
RYE & WEBSTER CLEANERS & LAUNDRY MRS TILLIE P LONG BR MGR 416 ASHEBORO ST
RYE & WEBSTER CLEANERS & LAUNDRY MRS G RUBY DOUGLAS BR MGR 2221 ASHEBORO ST
RYE & WEBSTER CLEANERS & LAUNDRY DEWEY L FRYE PRES WM C WEBSTER V-PRES 606 ELWELL AV
RYE & WEBSTER QUICK WASH LAUNDRY SELF SERV 612 ELWELL AV
RYE WM E (RUTH) INSTALLER SBT&T R RD 2 BOX 166 BROWN'S SUMMIT NC
RYER LE ROY (HELEN M) HLPR CITY SAN DEPT H761 DUNBAR CT
RYMAN E JANE INT DEC 2203 GRANVILLE RD H2203 GRANVILLE RD

RYMAN O L (Gladys V), Branch Mgr The National Cash Register Co, 116 E Market st, Tel 274-8414, h2203 Granville rd, Tel 272-4480

DAVID STUDT R805 PLUMMER DR
-PEARL E SOCIAL WKR COUNTY WELFARE DEPT R805 PLUMMER DR
-SHAN-LING (CHEN-TE-CHENG) INSTR BENNETT COLLEGE R805 PLUMMER DR
-VICTORIA R STUDT R805 PLUMMER DR
DERER HEDWIG C OFC SEC COOKE & COOKE H1217 MAGNOLIA ST APT 5
DGE JOHN STUDT R2126 BYRD ST
GATE ROBT D (FRANCES) V-PRES CHOO CHOO JUSTICE ALL AM AGCY R RT 2 BX 62 MC LEANSVILLE NC
GUAY G N FIREFIGHTER CITY FIRE DEPT R3807 FLINT ST

JLBRIGHT JOHN D
(GRACE E)
JUSTICE OF PEACE
5604 FRIENDLY RD
TELEPHONE 299-9376
h5923 BALLINGER RD
TELEPHONE 292-6215

JLBRIGHT JOHN E (TILLIE F) CLK PO H4003 HALIFAX RD
KEITH N (DOROTHY R) MGR FRANKLIN DRUG STORE NO 4 H917 WINTERLOCHEN DR
LCHER CABELL H (SELMA) DRIVER T&A TRUCKING R RT 1 SPENCER VA
HOWARD M (IRENE M) DRIVER GBORO LNDRY & CLNS H2210 VANSTORY ST
HOWARD R MGR PIEDMONT LANES R3505 CARRINTON ST
J P FINISHER ARNOLD STONE H1017B COTTAGE GROVE AV
JAMES J DRIVER T&A TRUCKING R RT 1 SPENCER VA
JUNE T MRS OFC SEC A M PULLEN & CO R3505 CARRINGTON ST
MICHL (VELMA A) DEPT MGR CONTESSE H1520 ANDOVER AV
WM E INSTR DOWNTOWN DIV GLFD COLLEGE R LEAKSVILLE N C
LFORD CATH P MRS CASH COLONIAL STORES R KERNERSVILLE NC
MARY P MRS CLK COLONIAL STORES H2711 SHADY LAWN DR
LK ALVA R (ELLA B) FORMN LUPER INC H570 CREEKRIDGE RD
CARY R908 MARTIN ST
CHARLIE B (CHRISTINE C) WITH J P STEVEN & CO H2012 POTOMAC DR
CLAUDE J (JANET B) MECH BLACK CADILLAC OLDS H2012 COLONIAL AV
CLAUDE R (EDITH A) DIST SLS MGR SHAW & BARTON ADVERTISING H1013 WESTRIDGE RD
CLEATUS JR SLSMN SUNSHINE BISCUITS R WINSTON SALEM NC
COLEEN F ASST COUNTY PURCH AGT H113 OAK CT
EULA M MRS TEX WKR CONE MILLS R2302 MAPLE ST (RENO)
GARY WEAVING DEPT CONE MILLS R3418 YANCEYVILLE RD
GENE MECH CITY RAMBLER R RT 2 BOX 707 BROWN SUMMIT NC

FULK
--GRAY DELMN MTR BEARINGS & PARTS R3418 YANCEYVILLE RD
--HAROLD L WVR CONE MILLS R RD 2 BOX 753 BROWNS SUMMIT NC
--J LUTHER (LILLIAN C) H3700 CHURCH ST
--JEANNETTE MRS LOOPER KAYSER-ROTH HOSE R2305 CAPE PL
--JUDY MRS OPR SBT&T R1328 WOODSIDE DR
--LARRY L (ANN D) HLPR TRADER CHEVROLET H2515 EMERALD DR
--LILLIAN C MRS BTRY FLR CONE MILLS R3700 CHURCH EXTN
--LINDA C CLK GALLOWAY BUICK R RITTERS LAKE RD RT 1
--LINDA F CLK CONE MILLS R2302 MAPLE ST
--LOIS W MRS WVR CONE MILLS R RD 2 BOX 753 BROWN SUMMIT NC
--MACK (EULA M) SUPVR CONE MILLS H2302 MAPLE ST
--MATTIE O (WID ESKUT) CLK CHRUCH ST CURB MKT
--MILES (JEAN C) FULK SHOP REPR H715 W TERRELL ST
--PAUL R (DORIS J) FOREMN BLACK CADILLAC OLDS H422 DENNY RD
--ROBT L (LIZZIE M) MACH OPR CONE MILLS R KERNSVILLE NC
--RONNIE L MECH FRUEHAUF TRAILER R2620 MC CONNELL RD
--THEO D (CHARLENE H) BARBER GOLDEN GATE BARBER SERV H1807 RYAN ST APT 1
FULKERSON RUTH R MRS TCHR JACKSON JR HI SCH R3401 KIRBY DR
--WM J (RUTH R) PLANT SUPT GBORO FINISHING H3401 KIRBY DR
FULLAM J S (BETTY) CHKR CENTRAL MTR LINES R RT 4 BOX 58
FULLER A Y JR SLSMN HOME PROJECTS R4311 VOSS DR
--ADOLPH PORTER INTERSTATE BAKERIES R1612 WILLOW RD
--ALLEN N (LOIS W) STOCK MN BIG BEAR SUPER MKT H6048 WAUGH ST
--ANN R505 LAW ST
--BARBARA MRS JAN WFMY-TV R1701 10TH ST
--BERNICE MRS NURSE L RICHARDSON MEM HOSP R1516 DUNBAR ST
--BETTY MRS HLPR ASSOC LNDRY SERV H1521 MC CONNELL RD
--CARLTON S TRAINEE SEARS R1918 HILL ST
--CATH C MRS MAID NATL THEATRE H307 EAST ST
--CHARLES R (KAY F) V-PRES SOU PRINTING R JULIAN NC
--CHARLES W (HELEN C) ASST OVERSEER CONE MILLS H304 LYNBROOK DR
--CLARENCE F (BEULAH S) FORMN TURNER LANDSCAPE H1722 SHERWOOD ST
--CLARENCE R (OLA S) RETD H1708 11TH ST
--CYRUS A (DELMOS P) WVR SOU WEBBING MILLS H1911 MAYFAIR AV
--CYRUS D (RENA K) MTCEMN CARO BY PRODUCTS H503 JEFFERSON ST
--DAISY T (WID WILLIE R) R1905 RAYSTON DR
--DELORIS T MRS TRAYWN CONE HOSP R1028 WILKERSON ST APT 7
--DEWEY G (GRACE H) CAPT CITY FIRE DEPT H1504 18TH ST
--DORIS J MRS TELLER FIRST-CITIZENS BANK & TRUST R2806 SUMMIT AV
--DOROTHY E MRS BKBNDR JOSEPH RUZICKA INC R532 CRANBROOK ST
--DOUGLAS G SPARE HD CONE MILLS R1708 11TH ST
--EARL R III STUDT R606 MUIRS CHAPEL RD
--EARL R JR (DELORIS R) WITH GOODYEAR TIRE H606 MUIRS CHAPEL RD
--EDW (IRENE G) TRUCKER CONE MILLS R RD 5 BOX 227
--ELIZ H MRS AUD INT REV SERV H204 LEFTWICH ST
--ERNEST C (ANNIE L) MGR LINCOLN GROVE BARBER SHOP H781 GILLESPIE ST
--ERNEST G BUS BOY HOLIDAY INN SOUTH R RT 5 BOX 798
--EVANDER K (MARY K) ENG WESTERN ELEC H3705 MANOR DR APT A
--FRANCES L MRS CLK DUKE PWR R1905 RAYSTON DR
--FRED ORDERLY L RICHARDSON MEM HOSP R915 LINCOLN ST
--FRED W ORDERLY THE EVERGREENS R425 BENNETT ST

DOWNTOWN
203-211 South Elm
TELEPHONE (ALL STORES)
274-4661
(See Page 52 Buyers' Guide)

Thalhimers
THE FASHION STORES

SHOPPING CENTERS
Friendly Shopping Center
and
Summit Shopping Center

Starmount Company
3900 STARMOUNT DR.
Developers of
STARMOUNT FOREST
HAMILTON LAKES
HAMILTON FOREST
FRIENDLY ACRES
GREEN VALLEY
FOREST VALLEY
GUILFORD HILLS
GARDEN HOMES
"Better Living" in Starmount Properties"
Phone 299-2800
(See Page 120 Buyers' Guide)

Greensboro's Complete Outfitters for Men and Boys Since 1890
Vanstory CLOTHING COMPANY
Jefferson Standard Bldg., 107-109 N Elm St.
Tel. 275-2807
(See Page 32 Buyers' Guide)

PEGRAM-WEST, INC.
CUSTOM WOODWORK - BUILDING MATERIALS - READY MADE PRE-FINISHED KITCHENS
405 E. Meadowview Rd.
(South Elm Street at Tobacco Warehouse)
Tels. 273-6958, 273-6959 and 273-69
(See Page 27 Buyers' Guid

Holsum
BREAD CAKE
(See Page 19 Buyers' Guide)

FULLER
--GEO E (VERNICE) SUPVR INTERSTATE BAKERIES H2406 WOODING PL
--GEO R (CATH W) TEX WKR CONE MILLS H701 LINDSAY ST
--GLORIA MRS TCHR CLAXTON SCH R3512 NORMANDY RD
--GRACE H MRS CLK CONE MILLS R1501 18TH ST
--GWENDOLYN W MRS TYP A & T COLLEGE R1207 ARDMORE DR
FULLER H B CO OF GA BILL E YOUNG PLANT MGR GLUE MFRS 2204 SULLIVAN ST
FULLER HAROLD C (DOROTHY C) CARD TNDR CONE MILLS H1620 11TH ST
--J DONALD EMP REA EXP H2304 SPRING GARDEN ST APT 6
--JAMES (CALLIE M) MGR BEST ST SUPERETTE H1107 PISGAH CHURCH RD
--JAMES C (ELIZ H) DISPR STATE DEPT MTR VEHICLES H209 RAY ST
--JAMES N HLPR CONE MILLS R229 COTTAGE GROVE AV
--JAMES R (BRONA N) MAIL HNDLR SOU RY H712 BROAD AV
--JERENE MRS AIDE GBORO CEREBRAL PALSY SCH R RD 5
--JESSE A (BETTY R) DRIVER N S PYROPHYLLITE H113 CONCORD ST
--JIMMY STUDT R1222 ONSLOW DR
--JOHN A PRODUCTION WKR COCA-COLA R704 CLAPP ST APT 5
--JOHN A WVR CONE MILLS R1612 WILLOW RD
--JOHN D DRIVER NORTH STATE MILLING R RT 1 MC LEANSVILLE NC
--JOSEPH P (DORIS J) MGR TRAINEE SEARS H2806 SUMMIT AV
--JUANITA N MRS CASH BLUMENTHAL'S STORE H1534 ANDOVER AV
--KATH B (WID RICHD M) H200 W BESSEMER AV
--KAY M MRS KEY PUNCH OPR THOMPSON-ARTHUR PAVING R JULIAN NC
--L GLENN (NANCY M) POLICEMN CITY POLICE DEPT H2717 PINEDALE RD
--LARRY N WHSEMN CENTRAL CARO WHSES R1708 11TH ST
--LAWRENCE E STUDT R712 BROAD AV
--LEE R (BARBARA K) HAULER CONE MILLS H1701 10TH ST

FULLER LEON T (Juanita), Treas Home Federal Savings & Loan Association of Greensboro, 113 N Greene st, Tel 275-7211, h1222 Onslow dr, Tel 292-1292

--LILLY CASH TASTY GRILL R ASHE ST
--LOUIS E JR (MARY E) MTCEMN CONE MILLS H212 COTTAGE GROVE AV
--MARY A TCHR ARCHIBALD MURPHY SCH R5 PICCADILLY CIR
--MAUDE J (WID EARL P) R606 MUIRS CHAPEL RD
--MONROE REV (BERNICE M) PASTOR CEDAR GROVE BAPT CH H1516 DUNBAR ST
--NAIVATA J (WID WALDRON) H1504 PICHARD ST
--NANCY L MRS H203 WINSTON ST
--NANCY M MRS CLK 1ST UNION NATL BK R2717 PINEDALE RD
--NORMAN O (FRANCES L) SLSMN WRIGHT'S CLO STORE H1905 RAYSTON DR
--NORWOOD A WKR BIG BEAR SUPER MKT R304 LYNBROOK DR
--OLA M BKPR DIAMOND HILL PLYWOOD R1507 17TH ST
--PEARL (WID RALPH H) MAID H201 SHAW ST
--PHYLLIS EMP KAYSER-ROTH HOSE
--PORTER L (MAGGIE) V-PRES GUY M TURNER INC R LEAKSVILLE NC
--R GERALD (LINDA K) CLK BARBER-AYERS & ASSOCS R RD 1 MC LEANSVILLE NC
--REBECCA F MRS SEC W V FULLER CONSTRUCTION CO INC R615 ROLLINGWOOD DR
--RICHD B USAF R200 W BESSEMER AV
--ROY (EQUALLIA) LAB JOHNSON COAL H918 MARTIN ST

FULLER
--SAML (FLORENCE L) DYEMN CONE MILLS H1304 BOTHWE ST
--SERGEANT (OLA M) ASST MGR REXAIR SLS SERV R3522 SUMMIT AV
--SHELLIE LAB PEIDMONT SEPTIC TANK R316 BINGHAM S
--THOS E (DOROTHY E) H532 CRANBROOK ST
--THOS E (PHYLLIS H) MACH WYSONG & MILES H1903 E CEDAR FORK DR
--TONY R OFC WKR ADDRESSOGRAPH MULTIGRAPH CORP R2406 WOODING PL
--VIRGINIA L COUNSELOR CENTRAL JR HI SCH H1610 WESTRIDGE RD
--W R CLK STD TRUCKING CO R1911 MAYFAIR AV
--W R PRES MORPUL RESEARCH CORP R DURHAM NC

FULLER W V CONSTRUCTION CO INC, W V Fuller Pres Mrs Rebecca Fuller Sec, Residential and Commercial Walks, Patios, Basements, Driveways, Parking Areas Floors, 3132 Battleground av, Tel 288-1620, Night Tel 292-2894

FULLER WADE V LAB KIRKMAN & KOURY R1708 11TH ST
--WM H JR (GLORIA H) PHARM FRANKLIN DRUG STORE NO H3512 NORMANDY RD
--WILLIS V (REBECCA F) PRES W V FULLER CONSTN CO INC H615 ROLLINGWOOD DR

FULLERTON ELEANOR STUDT R4409 WILLIAMSBURG RD
--JACK E (MARTHA W) BKPR BROOKS LBR H3005 ROBIN HOOD DR
--MARTHA STUDT R4409 WILLIAMSBURG RD
--ROBT S (ANN J) V-PRES WATSON ENGS H4409 WILLIAMSBURG RD
FULLERWIDER ISON (LOIS B) RETD H507 HAYWOOD ST
FULLINGTON DOROTHY SEWER KAYSER-ROTH HOSE R2001 SHERWOOD ST
--WM STUDT R2001 SHERWOOD ST
--WM E (DOROTHY J) CAPT CITY FIRE DEPT H2001 SHERWOOD ST
--WM E CAPT CITY FIRE DEPT NO 11 R2001 SHERWOOD S
FULLTON J M JR (FAYE H) ENG WESTERN ELEC H1511 ALDERMAN DR
--JAMES MC F (REBA M) MGR WINCHESTER RITCH SURGIC CO H2217 PINECREST RD
FULMER HELEN C MRS SLSWN THALHIMERS R1809 MC KNIG MILL RD
--WM R (HELEN C) SLSMN TRADER'S CHEV H1809 MC KNIGHT MILL RD
FULMORE ELIZ MRS MAID UNC H1927A MC CONNELL RD
--JULIUS A JR (LUCILLE L) TCHR J C PRICE SCH H200 NEW CASTLE RD
--LEOLA W MRS DISHWASHER JIM'S LUNCH H713½ GIBSON ST
--LUCILLE L MRS TCHR PRICE SCH R2006 NEW CASTLE R
FULP BETTY W MRS CLK CONE MILLS R613 PISGAH CHURC RD
--BILLY CLK TROXLER HOSIERY R BROWNS SUMMIT N C
--BOBBY L (JENNY W) PLMB CRUTCHFIELD PLMB H905 ENGLEWOOD ST
--CARL E RETD H906½ SILVER AV
--DANNY D (BESSIE B) MECH BLUE BELL H901 MC CORMI ST
--ETHYLENE C ORDERLY CONE HOSP R1217 BILBOA ST
--FRED W (MARGT B) OPERATIONS MGR J P STEVENS & C H1005 ONSLOW DR
--GEO W (MARY MC C) CRANE OPR SOU CONVERTING H360 TEMPLE ST
--HOBERT J (FRANCES D) PRES SOUTHERN AIR CONDITIONING CORP H1575 LOVETT ST
--JAMES C (MARGT L) CARP GUILFORD HOME BLDRS H150 BRACKIN LA
--JERRY G (LUCILLE O) PIPE FTR H229½ N EDGEWORTH
--JO T MRS SCH GUARD CITY POLICE DEPT H2006 MARTL ST
--JOHN C WHSE HLPR COML & INDUSTRIAL INSULATION C R1575 LOVETT ST
--JOHNNY J MECH GBORO MTR R3503 OSBORNE RD
--LENA MRS OPR PINECROFT BEAUTY SHOP R3503 OSBORN RD
--LORENE G MACH OPR BLUE BELL R BELEWS CREEK NC
--LOUISE H SEWER BLUE BELL R BELEWS CREEK N C

IF IT'S
PRINTING
YOU NEED
SEE
DEAL
PRINTING
CO., INC.
John L. Yow, Sr.
Mgr.
DIAL
273-3152
616-618
S. Elm St.
(See Page 116
Buyers' Guide)

for Economical Transportation
CHEVROLET
Over29 Years Service
TRADERS CHEVROLET CO., INC.
SALES AND SERVICE
GENUINE CHEVROLET PARTS AND ACCESSORIES
215-217 E. Market St. (See Page 12 Buyers' Guide) Tels. 272-2146 — 272-21

STARR ELECTRIC CO., Inc.

ELECTRICAL CONTRACTORS and ENGINEERS

(See Page 61 Buyers' Guide)

1421 Battleground Ave.

Dial 275-4544

FULP
-NANCY J POLICEWN CITY POLICE DEPT R2006 MARTLETT ST
-OVIS T (VELMA A) TESTER SINGER FIDELITY H200 BOND ST
-RICHD L (BETTY W) CONSTN WKR H611 PISGAH CHURCH RD
-SAML A (BETTY E) CARP MABRO CO H1319 MINOR ST
-THELMA S (WID BILLY A) INSP CONE MILLS H2206 MAPLE ST
-TONY C MRS OFC SEC STARR DAVIS CO R BOX 743 STOKESDALE NC
-WILBERT L (ADA G) MECH CITY BLDG & MTCE DEPT H1511 RIDGEWOOD AV
ULTON ARTH W RETD R405 W WASHINGTON AV
-AUSTIN F SEWER BLUE BELL R BELEWS CREEK N C
-C ELIZ TEL OPR SEARS R922 CHERRY ST
-CHARLES R (MYRA G) SLSMN MEYER'S H3110 OAKLAND AV
-EDITH K MRS OFC SEC SIMPSON-WOODELL INC R RD 4 BOX 786
-ETHEL C MRS BR MGR THALHIMERS R1126 WESTRIDGE RD
-J RUPERT (MATTIE M) DIST MGR V-C CHEM H3700 MADISON AV
-JAMES F III STUDT R910 OLIVE ST
-JAMES F JR R910 OLIVE ST
-JAMES S RETD H405 W WASHINGTON AV
-JAMES W (OLLIE M) CABT MKR NEW HOME BLDG SUP H3824 HIGH POINT RD
-MAGGIE L MRS TCHR WASHINGTON SCH R313 COTTAGE GROVE AV APT 5
-MARVIN W (EDITH K) PRSMN JOSEPH J STONE & CO R3921 PLEASANT ST GARDEN RD
-MATTIE TENNIS PRO STARMOUNT FOREST COUNTRY CLUB R3700 MADISON AV
-MYRTLE J (WID LUTHER M) H922 CHERRY ST
-NINA G H910 OLIVE ST
-REGINA S TYP UNC R613 JOYNER ST
-THOS A (ETHEL C) SLS MGR H E CRAWFORD MILL SUP H1126 WESTRIDGE PD
-W GLENN (REGINA S) SUPVR SEARS H613 JOYNER ST
-WM R (JOAN L) SAFETY ENG LIBERTY MUT INS H1106 FOREST HILL DR
ULTZ FRED M (JUNE S) MGR APPLIED ENGINEERING H1202 MC DOWELL DR
GERTRUDE R2642 STRATFORD DR
PAUL H HLPR CHAMBLEES ESSO SERVICE R RT 1 SUMMERFIELD NC
RAYMOND HLPR EVERETT'S FUNERAL HOME R1011 ASHE ST
N DONNIE OFC CLK W D PROD H1028 SULLIVAN ST
NDERBERK MARK A SLSMN LAMB DISTR R RD 6
NDERBURCK ETTA WASHER COLUMBIA LNDRY R609 WATSON ST
NDERBURK A OTTO JR (JEAN R) UNDWRTR PILOT LIFE INS H2317 GLENHAVEN DR
ANNIE B (WID KEMP) RETD H311 MC IVER ST
BETTY F STUDT R609 WATSON ST
BROADUS W MTR OPR CONE MILLS R626 E LEE ST
ERNEST L JR (IRENE M) MACH WESTERN ELEC H3804 IMMANUEL RD
GLADYS MRS MAID H621 E LEE ST
IRENE M MRS MGR FAMILY STAMP CO R3804 IMMANUEL RD
JOSEPH STUDT R3806 IMMANUEL RD
PATRICIA WIG VENTILATOR WORLD OF WIGS R608 WATSON ST
RALPH L (ROSA M) WHSEMN AXTON-CROSS H316 COTTAGE GROVE AV APT D
THOS S (LAURA F) BLDG CONTR 807 HUFFINE RD H807 HUFFINE RD
IDERBURY WILSON (DOROTHY) H3468 MC ADOO AV
IK DANL STOCKMN BI-RITE SUPER MKTS R2705 DUMONT DR
ANL STOCKMN BI-RITE SUPER MKTS
DW G (FLORENCE D) DRFTSMN BURL INDUS H1701 COLONIAL AV
AMES R (CLAUDETTE P) ENG WESTERN ELEC H1207 ALDERMAN DR
OHN S (HELEN G) SERVMN ARNOLD VAULT H2705 DUMONT DR
OHN T (CAROLYN S) CLK BURL INDUS H1009 IDLEWOOD DR
J HENRY L (ELIZA M) EMP SEARS H1105 DECATUR ST

The National Cash Register Co.

Accounting and Bookkeeping Machines
Cash Registers — Adding Machines

Sales DIAL 274-8414 *Service*

116 E. MARKET ST.

(See Page 2 Buyers' Guide)

FUQUA CYNTHIA STUDT R3507 GROOMETOWN RD
--JERRY H (JUANITA B) OPR DUKE PWR H1012 GRAYLAND ST
--JUANITA MRS OPR SBT&T R1012 GRAYLAND
--L MILTON JR (MARY O) CLK ABC BD H3507 GROOMETOWN RD
--THOS L DELMN NABISCO R RD 5 BOX 39
FUQUAY CHARLES H ATNDT BILL LINDLEY'S ESSO SERV R3010 COLLIER DR
--DAVID M (MARGT L) PRES FAYE LINES INC H3310 WOODLEA DR
--DOYLE H (ANN H) DRIVER CENTRAL MTR LINES H3010 COLLIER DR
--EARL V MIXER INTERSTATE BAKERIES R6405 FRIENDLY RD
--GRAHAM N FIREFIGHTER CITY FIRE DEPT H3807 FLINT ST
--JACK B R601 WALKER AV
--JANELL M R3608 CALVERT ST
--MARGT L MRS SEC-TREAS FAYE LINES INC R3310 WOODLEA DR
--NANCY OPR SBT&T R6405 FRIENDLY (GLFD COL)
--RODNEY W (DELORES H) EMP VICKS CHEM H3608 CALVERT ST
--RUTH R806 N EUGENE ST
--THOS R ASST TO MGR CONE MILLS R RD 1 SUMMERFIELD
--VIVIAN H806 N EUGENE ST
FURBY EUG J (TERRA N) H3612 KIRBY DR
FURCHES CLAYTON S ASST SEC-MGR JEFFERSON STANDARD LIFE INSURANCE CO H1700 N ELM ST APT F4
FURCRON DOROTHY B MRS TCHR WASHINGTON SCH R329 CUMBERLAND ST APT A
--WM J (DOROTHY B) ATHLETIC DIR DUDLEY HI SCH H329 CUMBERLAND ST APT A
FURGERSON JENNY L MRS MAID R217 E BRAGG ST
FURGURSON WILTON G (PEGGY P) PRNTR GBORO NEWS R HIGH POINT NC
FURLONG MARY H (WID JIM) RECPT TAYLOR CLINIC R302 N EAST GREENWAY ST
FURMAN DAISY L H2022 HASSALL ST APT J
FURNAS INA (WID PHILIP W) H724 MUIRS CHAPEL RD
FURR EDITH M SUPVR STATE EMP SECURITY COMN H1016 WILLOWBROOK DR
--GROVER C (MARY S) H1010 SUNSET DR
--PEGGY R CLK W I ANDERSON & CO
--ROGER (SHERYL H) BMO BURL INDUS H3227 JAMES PL
--TROY J (IRENE R) MDSE MGR THALHIMERS H701 N WEST GREENWAY ST
FURRETT JOE F ATNDT MELVIN'S ESSO SERVICE R CHURCH ST
FU SHANG LING (CHEN-TE) PROF BENNETT COLLEGE H805 PLUMMER DR
FUSSELL BRAXTON E AUD LIBERTY MUT INS H502 FOREST ST APT 3
--WM D (OLIVE P) AGT STATE CAPITAL LIFE INS H2031 WALKER AV
FUTRELL J T (SUSAN C) MGR MODERN WOODMAN OF AM INS H3501 WHITEHURST RD
FUTTRELL CHARLES D (DARLA J) EMP J P STEVENS & CO H1301 JOYCE ST
FUTURE OUTLOOK THE (J F JOHNSON) PUBLICATION 1306 E MARKET ST
FUYAR CORNELIUS A (GERALDINE A) WAITER LIBBY HILL SEAFOOD RESTR H766 BINGHAM CT
FYR-FYTER (CHAS S HAMMONS) FIRE EXTINGUISHERS 540 N CEDAR ST
G A C FINANCE CORP ROBT D KINNIBURGH SUPVR (REGIONAL OFC) 301 S ELM ST RM 228

PHIPPS Hardware Co., Inc.

215 N. ELM

CHINA, GIFT and GOURMET SHOP

TEL. 272-5831

HARDWARE, ELECTRICAL APPLIANCES

TEL. 272-0179

SPORTING GOODS

DEPARTMENT BASEMENT

TEL. 273-4447

MARINE DEPARTMENT

BOATS
JOHNSON
MOTORS
MARINE
HARDWARE
BOAT
TRAILERS

2601 S. ELM

Phone 275-8589

(See Page 84 Buyers' Guide)

N. C. MONROE CONSTRUCTION CO., Inc.

GENERAL CONTRACTOR

2710 Martinsville Rd., P.O. Box Drawer 359
Dial 288-1030

See Page 44 Buyers' Guide

DIXISTEEL BUILDINGS

(Forever Beautiful)

Commercial — Industrial — Institutional

Suitable for most every need, for further Information, Tel. 288-1030

N.C. Monroe Construction Co., Inc.

(See Page 144 Buyers' Guide)

Mobil

PAINT STORE

MOBIL FINISHES COMPANY, INC.

★ PAINTS

WALL-PAPER

PAINTERS' SUPPLIES

★

1117 E. WENDOVER AVENUE

Phone 273-8295

(See Page 111 Buyers' Guide)

Mobil

UNITED TIRE SALES

Fisk Tires — Recapping — Wheel Alignment and Balancing

903-905 West Lee St. (See Page 146 Buyers' Guide) Phone 275-963

SOUTHERN CONVERTING CO., Inc.

SCRAP IRON AND METALS DEALERS

5800 HIGH POINT RD. P. O. BOX 20301

(See Page 137 Buyers' Guide)

Office Phone 299-4213, Yard Phone 299-4101

G A C FINANCE CORP JAMES H DICKENSON MGR 122 W MARKET ST
G I 1200 THE CHARLES T NEEDHAM MGR GENL MDSE 1200 E BESSEMER AV
G I 1200 THE MRS KATHRYN D REDDICK PRES-TREAS GENL MDSE 809 W FLORIDA ST
G I 1200 THE GEO R TOWLE MGR GENL MDSE 2138 LAWNDALE DR
G M DEVELOPMENT CORP W SHEPARD GRISWOLD PRES-TREAS DE WITTE MURRAY V-PRES-SEC REAL EST 1816 PEMBROKE RD RM 8
G & S RECAPPING CO INC JOE B SEAGO PRES SIDNEY L GREENE V-PRES BOB CASEY SEC 1440 S ELM ST
GABBARD DALE H211 N CEDAR ST APT 26
GABBLE GLENN C (ALICE K) DEPT MGR KING'S DEPT STORE H1302 FIRESIDE ST
GABLE BILLY J HLPR H V ALLEN CO R2717 ROEDIEGER CT
GABRIEL BERNARD F (MARTHA P) ASST MGR BOAR & CASTLE H607 LONGVIEW ST
--DONALD F (RACHEL W) OPR DUKE PWR H2902 SHAMROCK DR

GABRIEL FOOD CENTER (George D Gabriel), Groceries Vegetables, Fresh Fish, Sundries, Your Friendly Grocer Free Delivery, 967 E Washington st, Tel 272-9420

GABRIEL GEO D (LILLIAN W) (GABRIEL FOOD CENTER) H3918 STARMOUNT DR
--GLADYS L MRS CHKR ERNIES SUPERETTE R1307 MC DOWELL DR
--HENRY D (CAROLYN W) (SOUTHEAST SUPER MARKET) H104 WEDGEDALE AV
--IDA T MRS SUPVR A & T COLLEGE R801C DUNBAR ST
--MARTHA P MRS NURSE DR MAURICE L LE BAUER R607 LONGVIEW ST
--MARY S (WID DEEB) H702 CYPRESS ST
--MURPHY (THERESA K) MACH OPR WESTERN ELEC H801C DUNBAR ST
--WM A (GLADYS L) (ERNIE'S SUPERETTE) H1307 MC DOWELL DR
--WM A JR STUDT R1307 MC DOWELL DR
GABRIELL LEON (MARY C) ENG DEPT J P STEVENS & CO H4112 DOGWOOD DR
GADDY ANETTE STUDT R115 S MENDENHALL ST
--ELLIS P (JUDITH C) PHARM HOTEL PHARMACY H115 S MENDENHALL ST
--JOHN STUDT R115 S MENDENHALL ST
--JOHN A (ASHEBORO STREET PURE OIL) R1116 VANCE ST
--JOHN A (LYDIA M) (ASHEBORO STREET PURE OIL H1116 VANCE ST
--JUDITH C MRS CASE WKR CHILDREN'S HOME SOC OF NC R115 S MENDENHALL ST
--PARTHENIA MRS MAID H500D LOGAN ST
--WILLIE M (NANCY J) MECH PURE OIL SERV STA H4078 MARSHALL ST
GADSDEN FRANKYANNE R STUDT R809 ENGLISH ST
--WILLMON F (EDIVY G) SUPVR US GOVT H809 ENGLISH ST
GADSON POBT JR (MAZOLA) LAB CITY DEPT PUB WKS H1302 E WASHINGTON ST
--TOMMY STUDT R1302 E WASHINGTON ST
GAEBE BARBARA STUDT R3814 DOGWOOD DR
--RALPH R (RUTH H) (FRONTENAC CONSTRUCTION & ENGINEERING) H3814 DOGWOOD DR
GAFFIN MORRIS (ESTER B) LAB N S PYROPHYLLITE R RT 1 SUMMERFIELD NC
GAGE BERNARD W SPNR CONE MILLS R RT 2 REIDSVILLE NC
--CECIL T HLPR CONE MILLS R RD 2 REIDSVILLE NC
--ELLA M FNSHR CONE MILLS R RD 2 REIDSVILLE NC
--THOS F SPNR CONE MILLS R RT 2 REIDSVILLE NC
GAGEN JEAN E ASSOC PROF UNC R308 TATE ST
GAGER NATHL (JUANITA) FCTY WKR METCO PRODUCTS R11 GORELL ST
GAGLIARDI MICHL STUDT R216 N CEDAR ST
--RONALD STUDT R216 N CEDAR ST
GAGNON CLAUDETTE H2200 W CORNWALLIS DR APT 217
GAIL GEO C (LORRAINE A) ASSOC PROF A&T COL H845 ROSS AV
--LORRAINE A MRS COUNSELOR LINCOLN JR HI SCH R845 ROSS AV
GAILEY ALMA DEPT MGR PAUL ROSE STORE R2015 WALKER AV
--HOWARD S ADMN OFCR COUNTY HEALTH DEPT R RD 6
--HOYT H (DOTTIE) FORMN HODGIN ROOFING & SUP R RD BOX 129-D
--JOSEPH R (ALMA P) CLK SANDS & CO H2015 WALKER AV
--THERON T STAFF WKR DOW CORNING R RD 1 BOX 125
--VIVIAN B MRS STEN FHA H406 WOODLAWN AV
GAILY CHARLES O (MARY) ENG ATLANTIC ENGINEERING R RT 1 SPUR RD
GAINER HATTIE MRS DIETN L RICHARDSON MEM HOSP R191 BRITTIAN ST
--MACK J (HATTIE B) JAN CITY BD OF EDUC H1719 BRITTON ST
--ROBT L (NELLIE S) CARP KING-HUNTER H1306 FAIRVIE ST
GAINES ANNA W (WID IRVING) H421 HIGH ST
--KATE J MRS LOOPER KAYSERROTH HOSE R2318 ALBRIGHT DR
--L B (EVELYN) ASST PRSMN CONTAINER CORP OF AM R R 1 BOX 466
--M T (HAZEL B) (LAWNDALE GULF STA) R RT 5 BX 57
--MATILDA M (WID MADISON) R812 MILTON ST
--ROBT F COORDINATOR COUNTY BD OF EDUC R RT 1 CHAPEL HILL NC
--ROBT L (VIRGINIA M) WVR SOU WEBBING MILLS H812 MILTON ST
--ROLAND T (FLORANN B) H2600 SPRING GARDEN ST
--ROY E (MARGT W) DRIVER BLUE BIRD CAB H423 WESLEY PL
--RUTH MRS R2209 APACHE ST APT W25
--SYLVESTER LAB INDUSTRIES OF BLIND R WINSTON SALE NC
--THOS C (KATE J) MECH KAYSER-ROTH HOS MILL H2318 ALBRIGHT DR
--WM H (RUTH C) WTCHMN SOUTH ATLANTIC BONDED WAREHOUSE H2007 MC CONNELL RD
GAINEY ARTH (HESTER C) MACH OPR P LORILLARD CO H1506 WILLOW RD
--ARTH J ATNDT BESSEMER CROWN SERV R1506 WILLOW RD
--EDW H (SYLVIA M) TRANSMISSION A T & T H2308 WESTHAVEN DR
--EFFIE L KITCHEN WKR WOOLWORTH'S R106 B DURHAM
--HAZEL STUDT R1619 WILLOW RD
--HERBERT F YARD MAN F D LEWIS & SON R RD 2 BOX 15 BROWN SUMMIT NC
--JOSHUA (RUTH C) LAB LAMBETH CONSTN H333 W BRAGG ST
--LEE T (MILDRED S) REPR K & M TIRE H210A BROOKS C
--MAUD L TREAS GLFD COL
--OLEN EMP F D LEWIS & SON R RD 2 BOX 159 BROWN SUMMIT NC
--PERVIS (SALLY) DRIVER CENTRAL MTRS H3911 KIPLING DR
--ROBT HLPR WADE'S TRIM SHOP
--ROBT EMP WADES TRIM SHOP R1506 WILLOW RD
--ROBT D (ALBERTA E) TOE MTR OPR P LORILLARD CO H1619 WILLOW RD
--ROSE MRS H872 BELLEVUE ST
--T J (LUCILLE R) DRIVER JIM WALTER HOMES H413 S O'HENRY BLVD APT 16
--THELMA G MAID HESTER'S CREATIVE SCH FOR CHILDREN R RT 2 BOX 440 BROWN SUMMIT NC
GAINS GARDEN (ALICE E) EMP WINSTON MUT LIFE INS H214 COTTAGE GROVE AV APT 2
--PAULETTE H SEWER BLUE BELL R543 A CREEKRIDGE RD
GAITHER ANNIE B (GAITHER'S SNACK BAR) R1629 ALICE AV
--BARBARA A OFC SEC J P STEVENS & CO R508 GARRETT ST
--CAROLYN C MRS INSTR BENNETT COLLEGE R1009 ROSS AV

LAMBETH CONSTRUCTION CO.

GRADING — WATER LINE — SEWER PIPE — DRAINAGE — CONTRACTORS

EQUIPPED WITH 2-WAY RADIO FOR BETTER SERVICE

1705 BATTLEGROUND AV. (See Page 42 Buyers' Guide) DIAL 273-0836

DOWNTOWN STORE
101-11 S. ELM COR. MARKET ST.
TEL. 275-0461

BELK'S

(See Page 51 Buyers' Guide)

SUBURBAN STORE
FRIENDLY SHOPPING CENTER
616 FRIENDLY CENTER RD.
TEL. 292-0960

GAITHER
--CLIFFORD E (ANNETTE N) CTR SHAMROCK CORP H1119 GRAYLAND ST
--CLYDE L BARBER N B DAVIS BARBER SHOP R MENDENHALL ST
--DAVID N TEX WKR CONE MILLS R1421 19TH ST
--EDW B (ANNA B) FIREMN A&T COLLEGE H1629 ALICE AV
--ETHEL R (WID G C) EXEC SEC GREENSBORO GARDEN CENTER H2504A SPRING GARDEN ST
--EZETTA M MRS SPARE HD CONE MILLS R1421 19TH
--F PAUL (ROSE O) WATCHMN ARNOLD STONE CO H1119 WARREN ST
--FRED A (RUTH) DRIVER GLFD DAIRY CO-OP ASSN R RD 3 BOX 652 (GLFD COL)
--GEO STUDT R2504A SPRING GARDEN ST
--HENRY (JANE B) SLSMN H3027 STRATFORD DR
--ISAAC B (REBECCA T) FLMN NABISCO H800 BROAD AV
--JEROME A (CAROLYN C) FIREFIGHTER CITY FIRE DEPT H1009 ROSS AV
--LAWRENCE J (REITA D) ACCT BURL INDUS H1909 PHILLIPS AV
--RITA C R3815 HIGH POINT RD
--ROBT (LUCILE M) EMP CURTIS PKG H903 HIGH ST
--ROBT E DRIVER DIAMOND CAB R3701 HIGH POINT RD
--ROBT L (RUTH T) TRUCK DRIVER LIQUID INC H737 COMMUNITY CT
--WILFORD T (STELLA W) MACH HARRIS MACH H3815 HIGH POINT RD
--WILFORD T JR ENG DIV BURL INDUS R3815 HIGH POINT RD
--WM L DRIVER BLUE BIRD TAXI R770 ALONZO CT
GAITHER'S SNACK BAR (ANNIE B GAITHER) GRO 429 GILLESPIE ST
GALBREATH CYCREL C TCHR HAMPTON SCH R902 DOUGLAS ST
GALE GRACE M MRS EMP KINGS INN H918 CARR ST
--HAROLD (JANE C) SLSMN HALL-PUTMAN CLO H709 CLIFFSIDE TER
--JOHN W DRIVER CONE MILLS R RT 1 RANDLEMAN NC
--JUNE STUDT R918 CARR ST
--RAYMOND N JR (CARLYN K) BR MGR CHARLES BRUNING CO H1712 BROOKCLIFF DR
GALER LOIS K TCHR UNC H933 CARR ST
GALES CHARLIE E (MADELINE R) WLDR CONE MILLS H1010 WESTSIDE DR APT 1
--CHRIS L (JUDITH S) EMP OAK RIDGE TEXTILE H1704 GATEWOOD AV
--COVIE F (WID FRANK) R1501 HOMELAND AV
--EDGAR H (HELEN W) TRAVELER MGR CONE MILLS H1621 CHANDLEY CT
--GERTRUDE B MRS NURSE DR SHERWOOD W BAREFOOT R3406 CANTERBURY ST
--JIMMIE B (LYNDA P) INSIDEMN INDUS TRANSMISSION H108 ERWIN ST
--JOHN H (MARTHA K) RTEMN PET DAIRY PRODUCTS H1313 MAYFAIR AV
--MARY E (WID JAMES F) H608 S AYCOCK ST
--ROBT F (BONNIE E) H4317 PRINCETON AV
--SAML V (DOROTHY D) MEAT CTR SOU FOOD SERV H801J DUNBAR ST
GALES SUNOCO SERVICE STATION (VERNON R GALES) 366 W LEE ST
GALES THOS F (GERTRUDE B) ASST MGR LIFE INS CO OF VA H3406 CANTERBURY ST
GALES VERNON R (BERTHA M) (GALES SUNOCO SERVICE STATION) H1404 GATEWOOD AV
GALIFIANAKIS MANUEL JR (FRANCES C) SLSMN MOSAIC TILE H3218 SANDBURG DR
GALLAGHER DAVID L JR (ELOISE S) BUYER SEARS H1008 ONSLOW DR
--DAVID L (ALMERIA M) RETD H403 WOODLAWN AV
--EDW J BMO BURL INDUS R1012 W BARTON ST
--JOHN R (AVIS R) (TATE CLEANERS) H107 CYPRESS ST
--MICHL F DIV SUPVR DOMESTIC MANAGEMENT H1804 DOWNING ST
--WM A (LETSY P) SLSMN GBORO FORD H213 KENSINGTON RD
GALLAHUN JAMES (CYNTHIA) EMP GBORO DAILY NEWS H4014 GILMORE DR
GALLIGAR ADA (WID JOHN F) H1704 LURAY ST
GALLIKER WM T II (EMILY S) DRFTSMN LOEWENSTEIN & ATKINSON R REIDSVILLE NC

Hollowell, Borum & Associates
ENGINEERING—LAND SURVEYING—TOPOGRAPHY
REAL ESTATE PLANNING
1031 HOMELAND AVE., P. O. BOX 6181
TEL. 275-0472
(See Page 64 Buyers' Guide)

GALLILEE HOLINESS CHURCH 1415 IVY HTS
GALLIMORE A J (KATE) ACCTG MGR WESTERN AUTO R RD 7 BOX 176S
--ARDITH D MRS SEC-TREAS LLOYD B GALLIMORE INC R RT 9
--CHARLES D DIST SLS MGR NATIONWIDE MUT INS H3102 SUMMIT AV APT E
--CLARA S MRS TCHR PECK SCH R509 WICKER ST
--EDNA G MRS WAITRESS TROPICANA SUPPER CLUB R6706 W MARKET ST
--ELIZ TCHR ABC NURSERY SCH & KINDERGARTEN R616 W CORNWALLIS DR
--EVERETTE L (CLARA S) SLSMN H509 WICKER ST
--FRANK I (LOUELLA H) H411 WESLEY PL
--HOMER L (EULENE W) PRNTR PIEDMONT PRESS H1406 VICTORY ST
--JEAN S MRS NURSE 4412 CORNELL AV H4412 CORNELL AV

GALLIMORE L B
(ARDITH D)
PRESIDENT-LOYD B GALLIMORE INC
GENERAL CONTRACTOR
BUILDER
COMMERCIAL, INDUSTRIAL
INSTITUTIONAL AND
CHURCH BUILDINGS
508 JACKSON ST
P O BOX 117
TELEPHONE 272-4597
h Rt 1, GALLIMORE DAIRY RD
TELEPHONE 668-2696

--LLOYD B JR (JANET) V-PRES LLOYD B GALLIMORE INC H302 ASHLAND DR APT C
GALLIMORE LLOYD B INC L B GALLIMORE PRES L B GALLIMORE JR V-PRES MRS A D GALLIMORE SEC-TREAS BLDG CONTRS 508 JACKSON ST
GALLIMORE MARVIN A (LUCILLE E) RETD H405 BLANDWOOD AV
--MARY L CLK-TP CONE HOSP R616 W CORNWALLIS DR
--MAX W (ELIZ M) WITH LLOYD B GALLIMORE H616 W CORNWALLIS DR
--OLIN G (NELL B) COOK T V GRILL H1205 HUFFINE RD
--RACHEL STUDT R616 W CORNWALLIS DR
--VERNON R (RUTH H) CARP WEAVERS CONSTN H1840 MERRITT DR
--WM S (JEAN S) SERVMN DUKE PWR H4412 CORNELL AV
GALLINGER NANCY MRS H514 5TH AV APT 5
GALLMAN BEAUTY SHOP (MRS LOIS G GALLMAN) 3806 CHURCH ST
GALLMAN CLAUDE L (JESSIE P) MECH BLUE BELL R4017 GILMORE DR
--ETTA L (WID JOE) H1011 UNION ST
--FRED J (ELAINE R) OFC MGR LONG MILE SLS H2210 LANE RD
--JESSIE SUPVR BLUE BELL R4017 GILMORE DR
--LOIS G MRS (GALLMAN BEAUTY SHOP) R3806 CHURCH ST
--ODES C (LOIS G) H3806 CHURCH ST
GALLOP FLOYD O (JEANEANNE N) SLSMN INDUSTRIES OF THE BLIND H1934 OPAL DR
GALLOWAY AARON JR HLPR R W MC COLLUM CO R RD 6 REIDSVILLE NC
--ALBERT SHT MTL WKR DICK & KIRKMAN INC
--ALBERT P (MARTHA F) H711 ASHEBORO ST
--ALVESTA REV JAN CHARLES H MOORE SCH
--BARBARA MRS WRAPPER THALHIMERS R620 JULIAN
--BASIL (EMILY G) EMP ALLIED VAN LINES H315 W CAMEL ST APT A

LIVE BETTER ELECTRICALLY
YOU GET A Lot FOR A VERY Little!
My Services Are Many, My Wages Are Low, I'm Ready On the Instant At Your Command To Go.
DUKE POWER
CITIZENSHIP DUKE POWER SERVICE
(See Page 58 Buyers' Guide)

JOHN ROBBINS MOTOR CO., Inc.
GMC TRUCKS
Sales and Service
Gasoline and Diesel Trucks
Parts and Accessories
Triple Checked Used Trucks
915 W. LEE ST.
TEL. 275-2581
(See Page 149 Buyers' Guide)

GREENSBORO'S PRESTIGE BROADCASTING SERVICE
WBIG GREENSBORO, N.C. CBS AFFILIATE 5000 WATTS
TELEPHONE 288-4132
(See Pages 2 and 118 Buyers' Guide)

THE FINEST IN
ROOFING
and
BUILDING
SUPPLIES

RUBEROID

ROLL ROOFING

ASBESTOS
AND
ALUMINUM
SIDING

BUILT-UP
ROOFING

Sheet
Metal
WORK OF
ALL KINDS

- CHIMNEY CAPS
- FIRE SCREENS
- GUTTERING
- BLUE RIDGE PAINT
- ROOF VENTILATORS
- FURNACE PIPE
- EXHAUST FANS
- MAIL BOXES
- DOOR CANOPIES
- ORNAMENTAL BLINDS
- ROOF COATINGS and CEMENT
- NAIL-ON-BRICK
- RANGE HOODS
- CRAWL SPACE COVERS
- ASBESTOS BOARD
- DOOR KNOCKERS

HODGIN
Roofing
&
Supply
Co. Inc.

921-923 W.
LEE ST.
P.O. Box 1984
Tel.
275-8561
(See Page 134
Buyers' Guide)

SOUTHSIDE HARDWARE CO., INC.
COMPLETE SERVICE IN HARDWARE
FOR OVER SIXTY YEARS, A COMPLETE FARMERS' AND BUILDERS' SUPPLY SERVICE
TELEPHONE 272-2106
POWER TOOL DIVISION
515 S. ELM
TEL. 272-4549
(See Page 85 Buyers' Guide)
HARDWARE
523-25 S. ELM
TEL. 272-2106

Deno's
Spaghetti and Steak House

GALLOWAY BUICK CO INC
HUNTER H GALLOWAY JR, PRESIDENT
AUTHORIZED DEALER
RIVIERA
ELECTRA 225
WILDCAT
LASABRE
SKYLARK
SPECIAL
OPEL KAYDET
401 N PEARSON ST COR OAKMONT AV
TELEPHONE 275-5345
USED CAR LOT
TELEPHONE 275-3169
(See Page 8 Buyers' Guide)

GALLOWAY CARL (MILLIE D) RETD H814 S CEDAR ST
--CARL W (OSA M) PRIN HUNTSVILLE SCH H809 W KEMP RD
--CARRIE C MRS PRSR ELAM CLNS & LNDRY R701½ MARTIN ST
--CHARLES H734 BINGHAM CT
--CHARLES W (PATRICIA P) FIREFIGHTER CITY FIRE DEPT H1305 BUFF ST
--CHRISTINE E (WID DUPREE) SMSTRS GUILFORD GALLERIES R2701 E BESSEMER AV
--CLAUDIA M MRS CASH BI-RITE SUPER MKTS R1229 RAIL ST
--CRAIG A (EUNICE C) FORMN SBT&T H201 S ELAM AV
--DAN R STUDT R201 S ELAM AV
--DELMA I OPR HAYES BEAUTY SHOP H417 OAKMONT AV APT A
--ELBERT L (AMY R) DRIVER ICE DEL H2005 S BENBOW RD
--ELIZ MRS SMSTRS GUILFORD GALLERIES R307 HOLT AV
--ELMER G SEWER BLUE BELL R RT 1 BOX 504
--FRANKLIN O WHSEMN CENTRAL CARO WHSES R941 W MC CULLOCH ST
--GLORIA PRSR MODERN DRY CLNS R2005 S BENBOW RD
--HADDON L (HILDA) INSTALLER SBT&T R RD 1 PLEASANT GARDEN NC
--HAYWOOD L MACH OPR CONE MILLS R RD 6 BOX 466 REIDSVILLE NC
--HUNTER H III STUDT R801 WOODLAND DR
--HUNTER H JR (KATH H) PRES GALLOWAY BUICK CO H801 WOODLAND DR
--ISAAC W (HAZEL D) FORMN SOU RY H2003 ONTARIO ST
--JETTIE W SPNR CONE MILLS R RD 6 REIDSVILLE NC
--JOE W JR SPNR CONE MILLS R RD 6 BOX 317 REIDSVILLE NC
--JOHN H JR (CHRISTINE B) PORTER O'HENRY HOTEL H914 SEVIER ST
--LEROY (JOSEPHINE C) CHAUF H842 PASADENA ST
--MACY E (BARBARA J) BAKER BIG BEAR BAKERY H836 BURBANK ST
--MARGT G (WID JOHN M) FURNISHED RMS 1007 N ELM H1007 N ELM ST
--MARILYN J MAID H701½ MARTIN ST
--NORRIS E (BARBARA G) DEVELOPER WESTERN ELEC R620 JULIAN ST
--OSA M MRS TCHR PAGE SR HI SCH R909 KEMP RD W
--RALPH R502 S O'HENRY BLVD
--W A TRANSPORT HAULER GLFD DAIRY CO-OP ASSN R424 MC PHEE DR
--W ALBERT (MARY M) LAB W H WEAVER CONSTN H616 MARTIN ST
--WALLACE L (HATTIE G) HLPR NEWMAN MACH H1104 ASHE ST
--WORTHY H775 BINGHAM CT
GALSTON JONIE (WID CARL L) R1717½ SHERWOOD ST
GALVAN DOROTHY B MRS WAITRESS TROPICANA SUPPER CLUB R1509 MC PHERSON ST
--J A (DOROTHY B) OPR COLONIAL PIPE LINE H1509 MC PHERSON ST
GALYEAN LOUISE F MRS LOOPER KAYSERROTH HOSE H715 SAVANNAH ST
GALYON J DOUGLAS (ANNE R) SPL AGT PROVIDENT MUT LIFE INS H2704 W CORNWALLIS DR
--MYRTLE N (WID NATHL P) H2508 SYLVAN RD
GAMBILL M A (VICKI) BUYER SEARS H3110 CANTERBURY S
--ODELL W (SHIRLEY B) ASMBLR FUTRONICS INC H1901 RYAN ST
--ROBT M (MAI V) ENG DANIEL CONSTN H2515 CEZANNE D
--VICKIE MRS TCHR SMITH SR HI SCH R3110 CANTERBURY ST
GAMBINO JOHN G JR (MILDRED M) MTCEMN WESTERN ELEC H1417 LARSON ST
--PAUL STUDT R1417 LARSON ST
GAMBLE ANNABELLE K MRS TCHR DUDLEY HI SCH R121 N NOCHS ST
--BANKS R MECH WAKEFIELD'S ESSO SERV H14 BRANCH CT
--CAROLYN R818 S BENBOW RD
--CHARLES B JR (MARY A) CLK PO H3903 GILMORE DR
--CORRIE M (WID EDWIN R1104 MAGNOLIA ST APT 4
--DORAS A ICER INTERSTATE BAKERIES R RD 1 SUMMERFIELD NC
--ELLA R214 FLORENCE ST
--ESTELLE C MRS BKPR MODERN MTL PROD R RD 1 BOX 136B-1
--GENEVA MRS COOK A & T COLLEGE R1017 ARDMORE DR
--JANE W MRS OFC SEC SALVATION ARMY R RD 5
--JOHN H JR (JEAN) ACCT DOW-CORNING H1615 RANDOM D
--LA VERN R818 S BENBOW RD
--LILLIE M R2008 KERSEY ST
--LIZA S (WID WALLIE) H1021½ MC RAE ST
--MARY E TCHR ARCHER SCH H304 ASHLAND DR APT B
--MARY P MRS TCHR GRIMSLEY SR HI SCH R BOX 136 SUMMERFIELD N C
--OLIVER PRODUCTION WKR COCA-COLA R961 MUCHUTE ST
--ROBT L MECH PUMP & TANK SHOP R RD 1 BOX 130
--ROGGIE W (WID ROBT W) BABY SITTER 722 MUIRS CHAPEL RD H722 MUIRS CHAPEL RD
--VIRGIL M (EOLA H) DRIVER GAMBLE CONSTN H602 CRANBROOK ST
--WM METER REPR PIEDMONT NATURAL GAS R RD 2 SUMMERFIELD NC
--WM H (ANNABELLE) REGISTRAR A&T COL H121 N NOCHO ST
--WILLIE H208 GILBERT ST
GAMMON ALICE P MRS NURSE 2525 TIMBER LA H2525 TIMBER LA
--BONNIE M MRS CLK-TYP JEFFERSON STD LIFE INS R90 CIRCLE DR
--ERNEST D R2525 TIMBER LA
--GEO HLPR MOORE ELEC R DANVILLE VA
--LEONARD C (MABEL E) SHOPMN SOUTHERN ELEVATOR & MACH H1521 HIGHLAND AV
--MARY L OFC SEC DATA CENTER R RD 6 BOX 188
--MARY R (WID PHILLIP A) R1521 HIGHLAND AV
--MATTIE E R541 WOODVALE DR
--VIRGINIA M MRS CLK FIREMAN'S FUND AM H2517 FERNWOOD DR
GAMMONS CALVIN W (BEATRICE M) H1842 MERRITT DR
GANAPATHY SEETHA PROF A & T COLLEGE R321-E REGAN
--SUTHA N DR PROF A&T COLLEGE H321 REGAN ST APT E
GANDY J W R (RUTH) SUPVR A&T COL H2123 RANDALL ST
--ROBT L JR (ANN C) MGR ADV SERV POMONA PIPE PRODUCTS H113 REVERE DR
--RUTH M MRS STEN A & T COLLEGE R2123 RANDALL ST
GANELOS MARGT W (WID LOUIS D) SLSMN BELK'S H2008 SPRING GARDEN ST
GANGLER KENNETH J WHSEMN CENTRAL CARO WHSES R3200 MC KNIGHT MILL RD
GANGSTAD VIRGINIA B ASSOC PROF UNC H317 TATE ST A 4
GANIM G K (LEILA S) MEAT CTR SMITHS BI RITE H3212 SANDBURG DR
--JOHN K (NAN H) (GANIM KASH & KARRY) H2522 YOW R
GANIM KASH & KARRY (JOHN K GANIM) GRCS 604 ASHE S
GANIN VICTOR (ABLA) STUDT H838 CIRCLE DR

HENNIS
FREIGHT LINES, INC.
Servant of Industry
2206 E. Bessemer Ave., (ORD), Greensboro, N. C.
Tel. 275-16
(See Page 105 Buyers' Guide)
P. O. Box 612
General Offices, Winston Salem
Tel. 724-9

HOME FEDERAL SAVINGS & LOAN ASSOCIATION
OF GREENSBORO

"The Home Federal is a Good Place to Save with Safety"

MAIN OFFICE - 113 N. GREENE ST., DIAL 275-7211

GANN BARBARA R CASH LIFE INS CO OF VA R RD 1 MC LEANSVILLE NC
--GENE COMPUTER OPR DATE CENTER RM 16 R MAYODAN NC
--HAZEL P MRS EMP MADE RITE SANDWICH R MADISON NC
--JAMES T CRD RM WKR CONE MILLS R RD 1 MAYODAN NC
--JOHN W (MILDRED) CABT MKR K & W CABT SHOP R RD 1 MC LEONSVILLE NC
--JOSEPH B SUPVR BLUE BELL R RD 2 STOKESDALE N C
--L DONALD (ISIORA) COMP FISHER-HARRISON PRNTG R RT 1 BOX 494 MC LEANSVILLE NC
--L LLOYD (EVELYN R) SLSMN FRED ALLEN NOVELTY H1808 ALLENBROOK DR
--MILDRED S MRS CLK GBORO MTR R2002 O'NEILL PL
--ROBT L MTL WKR AUSTIN-BERRYHILL R BOX 223 MADISON NC
--W S AGT LIFE & CASUALTY INS R RT 1 BOX 499 MC LEANSVILLE NC
--WM (MILDRED S) FORMN SBT&T H2002 O'NEILL PL
GANNON BLANCHE O MRS NURSE COUNTY HEALTH DEPT R MC LEANSVILLE NC
--DOROTHY B MRS CASH GAC FINANCE R RD 1 MC LEANSVILLE NC
--JOHN (EASY WASH) R610 N TREMONT DR
--MARGIE A OFC SEC OAKWOOD TRAILER SLS R MC LEANSVILLE N C
--ROBT F (MARGIE) SLSMN COCA-COLA R RT 1 BOX 20 MC LEANSVILLE NC
--S G (ELIZ B) PLANT WKR MC LEOD LEATHER & BELTG R MC LEANSVILLE NC
ANT ARCHIE M (RUBY B) HLPR CONE MILLS R1501 LUCAS ST
-ARLINGTON V (ADA W) (GANT & SONS) H2002 S BENBOW RD
-BEULAH A PRSR A&T COL R425 BOYD ST
-CHESTER (JUANITA) H617 JOSEPH TER
-CLARENCE J (MARION F) POLICEMN CITY POLICE DEPT H1610 SUMMIT AV
-DAISY MRS MAID H906 LINCOLN ST
-EVA T (WID HENRY) R530 CRANBROOK ST
-FRANK A PKR CONE MILLS R1704 WATER ST
-GARY M (DORIS J) RELAY MN DUKE PWR
-GEO S PRESIDING ELDER GBORO DIST AME CHURCH H406 PEARSON ST APT B
-GEORGIA C MRS TCHR MT ZION SCH R RT 2 GIBSONVILLE NC
-HERMAN E LAB SEARS H425 BOYD ST
-JAMES D (VIOLA G) BUS OPR DUKE OWR P RD 5 BOX 824C
-JAMES W (HELEN H) EMP LAYS POTATOE CHIP H808 WARREN ST
-JOHN H JR (ANNIE C) RETD H418 STEWART ST
-JOHN H (MAGGIE M) H425 BOYD ST
-JOHN W (MARILYN G) CARD RM WKR CONE MILLS H1700 10TH ST
-JOYCE OPR SBT&T R1501 LUCAS ST
KALIN MGR K & W CAFETERIA R619 POMPANO DR
KELLER RETD H612B GORRELL ST
LAURA F R1919 WHITE ST
LEON C (ANNA M) CARP H1309 CALDWELL ST
LINDA STUDT R425 BOYD ST
LIZZIE P (WID MARTIN C) SPARE HD CONE MILLS R1630 RANKIN RD
MAGGIE V STUDT R425 BOYD ST
MARGT V MAID DR HARRIS R425 BOYD ST
NORFLEET (LOLA B) CARP H2102 LUTHERAN ST
NT OIL CO CHARLES R YATES MGR GAS STA 2302 HIGH POINT RD
NT OIL CO WORTH ISLEY MGR GAS STA 3500 BURLINGTON RD
NT OIL CO LUTHER W SHOFFNER MGR GAS STA 1160 BATTLEGROUND AV
T RAYMOND L (LOIS E) INSP WESTERN ELEC H2700 SUMMIT AV
ICHD B (DORIS S) V-PRES-TREAS CARPENTER & GANT H200 COUNTRY CLUB DR
UBY B MRS CLN CONE MILLS R1501 LUCAS ST
AML R (LEE P) MACH OPR WYSONG & MILES H530 CRANBROOK ST
RUMAN A (LAURA F) YDMN CONE MILLS H1919 WHITE ST
IOLA G MRS INSP CONE MILLS R RD 5 BOX 824
4 B RETD H614 WATSON ST

Prago • Guyes

Fashionable Apparel for Women and Children

Downtown • Northeast Shopping Center • Plaza

(See Page 5 Buyers' Guide)

GANTT DAVID (RECOLIA S) H308 LAW ST
--GARY M (DORIS L) RELAY TECH DUKE PWR H2518 CHERBONNE DR
--INEZ F MRS OFC SEC YWCA R819 LOGAN ST
--JAMES H (INEZ F) DRIVER P T HUFFMAN TRANSFER H819 LOGAN ST
GARBER CYNTHIA L STUDT R2604 FAIRWAY DR
--DOROTHY MRS TCHR KISER JR HI SCH R2604 FAIRWAY DR
--MARTHA H (WID EDGAR C) H817 N ELM ST APT 5
--OTHO L (DOROTHY H) CHF PROBATION OFCR US DIST CT H2604 FAIRWAY DR
--STANLEY H (IMOGENE N) MFRS AGT 3206 BERNARD ST H3206 BERNARD ST
GARCIA ANN C MRS COLLR CREDIT BUR OF GBORO R BOX 24965
--ANN K OPR TEL ANSWERING SERV R1105 WALNUT ST
--CARLOS A INSP JOSEPH RUZICKA INC R208 E BESSEMER AV
--JESUS (ROSALEE) H1006 PALMETTO ST
--JOSEPH J (DOROTHY B) INVESTIGATOR WESTERN ELEC H1881 MAYFAIR AV
--RICHD (ANN K) STYLIST ARTISTIC WIG WORLD H1105 WALNUT ST
--THOMAS (LORA) PRODUCTION CAROLINA FABRIC LABEL H1407 KINGSTON RD
GARDEN BELLE SLSWN R2803B SPRING GARDEN ST
GARDEN HOMES ASSEMBLY OF GOD CHURCH REV ROBT E RAYLE JR PASTOR 2627 BATTLEGROUND AV
GARDEN RESTAURANT (GEO D AND MRS BESSIE G SIPSIS) 218 N EUGENE ST
GARDENER ABNER H711 SILVER AV APT 2
GARDINER ALDEN P (JESSIE A) SLSMN H2509 TIMBER LA
--AMY STUDT R4518 STARMOUNT DR
--JAMES G (BEATRICE) EMP WESTERN ELEC H4518 STARMOUNT DR
--PAUL L (SHIRLEY S) V-PRES-SEC BROWN-GARDINER DRUG CO INC H3523 LAWNDALE DR
--PAUL S STUDT R2509 TIMBER LA
--SUSAN N STUDT R4518 STARMOUNT DR
GARDNER ALEX B (DORIS C) ASSOC PROF A & T COL H812 OXFORD ST
--ALICE M PRSR BLUE BELL R4502 CORNELL AV
GARDNER ATLANTIC SERVICE STATION (J C GARDNER) 1606 PHILLIPS AV
GARDNER BARBARA A MRS TELLER FIRST-CITIZENS BANK & TRUST R615 GUILFORD AV APT 2
--BETTY B MRS OFC SEC CONE MILLS R3218 LONDON RD
--BETTY O MRS FILE CLK SHELBY MUT R1600 N O'HENRY BLVD
--BRICE E (COLENE C) (BATTLEGROUND TIRE & RECAPPING CO) R RT 2 BOX 451
--BROOKS EMP SEARS R1510 PARK AV
--C RAY (ELOISE C) AGT N Y LIFE INS R1501 NEW GARDEN RD
--CAROYL OPR SALON OF BEAUTY R1416 VICTORY ST
--CATH OFC SEC MITCHELL-FRY INS AGCY H414 SCOTT AV
--CHARLES F (EUGENIA W) (BATTLEGROUND TIRE & RECAPPING CO) H2211 OAK HILL DR
--CLAYTON H (NANCY K) PRIN LINDLEY ELEMENTARY SCHOOL R BOX 233 PLEASANT GARDEN NC
--CORINNA V COOK MADE RITE SANDWICH R520 S AYCOCK ST
--CORINNE H (WID HARLEY E) H506 JEFFERSON ST
--DORIS C MRS INSTR A & T COLLEGE R812 OXFORD ST
--EDW L (ALICE M) METER TSTR DUKE PWR H4502 CORNELL AV
--ESSIE (WID GUSTAV) NURSE DR NORMAN H GARRETT JR H1013 ELM ST NORTH APT C8
--EUNICE D CLK BURL INDUS R605 PINE ST
--EVA B (WID NOAH S) THERAPIST PS H3911 CLIFTON RD

4 CONVENIENT BRANCHES

FRIENDLY BRANCH
617 Green Valley Road
Dial 292-0552

PLAZA BRANCH
1702 Battleground Ave.
Dial 274-6546

SUMMIT AVE. BRANCH
1201 Summit Ave.
Dial 274-3284

FOUR SEASONS BRANCH
Temporary Location Corner High Point Rd. and Pinecroft Rd.
Dial 299-9582

RICHARDSON REALTY, INC.

EST. 1926

ALL PHASES OF REAL ESTATE AND INSURANCE

DIAL 275-0541

841 W. Market St.

(SEE PAGE 125 BUYERS' GUIDE)

PIEDMONT NATURAL GAS CO., INC.

☆ COOKING
☆ WATER HEATING

"LET GAS DO YOUR 5 MAJOR JOBS"

☆ AIR CONDITIONING
☆ REFRIGERATION
☆ HEATING

ALL DEPARTMENTS

OFFICE 440 W. MARKET

(See Page 78 Buyers' Guide)

TEL. 275-3352

MOORE REALTY and MORTGAGE CO.

A. K. MOORE, JR.
Pres.

REALTORS

Sales
Rentals
Property
Management

Mortgage Loans Insurance

BUILDERS

314
N. Greene St.

Telephone 275-4541

SEE PAGE 124 BUYERS' GUIDE

HARRY D. KELLETT, Inc.
AUTHORIZED DEALERS
Dodge — Dart — Automobiles
DODGE JOB-RATED TRUCKS
(See Page 10 Buyers' Guide)
449 W. Market St.
Phone 275-9541

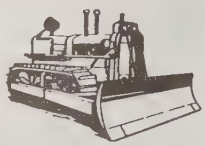

E. L. RUMMAGE CONSTRUCTION COMPANY
WE BUILD DAMS, LAKES and CLEAR WOODLANDS
3 MILES W. OF PLEASANT GARDEN ON DAVIS MILL RD., P.O. BOX 187
DIAL 674-5571
(See Page C and Page 49 Buyers' Guide)

GARDNER
--FRANCES H MRS TCHR FOUST SCH R BURLINGTON NC
--FRED K (BLANCHE M) CARRIER PO H1221 SUMMIT AV
--GAYE N MRS PRIV SEC DOUGLAS RAVENEL JOSEY & HARLY R OAK RIDGE NC
--GEO H (JOAN G) PRES ATLANTIC & PACIFIC LEASING CO H3108 CANTERBURY ST
--HUGH E (WILMA W) ASST PLANNER KLOPMAN MILLS H2922 W CORNWALLIS DR
--IRENE S MRS INSP CONE MILLS R814 ROBBS CT
--J HERMAN (RUTH B) COLLR COUNTY TAX SUPVR & COLLR H707 LIPSCOMB RD
--JACK O (WANDA) (GARDNER SHELL SERV)
--JACK R (ELOISE B) H3702 MOSBY DR
--JAMES C (EUNICE) (GARDNER ALTNATIC SERVICE STATION) H605 PINE ST
--JAMES M (MILDRED D) TECH WESTERN-ELEC H1209 VALLEY VIEW ST
--JERMIAH LAB CITY WATER & SEWER R821 VANCE ST
--JESSE ATNDT WACHAVIA PARKING LOT H400 S SPRING ST
--JESSE B JR (RUTH M) AGT LIFE INS CO OF VA H1209 SUMMIT AV
--JESSE B BEAMER CONE MILLS H1501 SUMMIT AV
--JESSE L (CATH P) ENG AIDE STATE HWY COMN H1505 HOMELAND AV
--JOHN A CLK CAROLINA GASKET & RUBBER CO INC R1510 PARK AV
--JOHN W (HELEN T) CLK PO H3903 RAINTREE DR
--JOSEPH H724 JENNIFER ST
--JUDITH F OFC SEC WACHOVIA BANK & TRUST R109 W GREENE CT
--LENA T (WID J C) WRPR CONE MILLS H1017 SYKES AV
--MAE L MRS RECLAIM DEPT CONE MILLS R2515 FAIRVIEW ST
--MARIE MRS CLK KROGER'S R RD 1 JAMESTOWN NC
--MARSHALL J (ELIZ A) V-PRES-DIR MGR CONE MILLS H113 E AVONDALE ST
--MARTHA R MRS STEN A & T COLLEGE R1912 BELCREST DR
--MATTIE C (WID BERT) R1404 FAIRVIEW ST
--MAX E (HARRIETT L) (BATTLEGROUND TIRE & RECAPPING CO) R2104 MC KNIGHT MILL RD
--MILDRED J MRS OFC SEC MADDUX SUP R1209 VALLEY VIEW ST
--NATHL R TCHR LINCOLN JR HI SCHOOL H1917 BELCREST DR
--NELLIE K (WID THOS) R803 SILVER AV
--OLLIE C (WID ISAAC) H1203 E WASHINGTON ST
--OTIS L TCHR SMITH SR HI SCH R RD 3 HIGH POINT NC
--PAUL USMC R2703 LILAC RD
--PEGGY O MRS CLK JEFFERSON STD LIFE INS R RT 2 BROWNS SUMMIT NC
--PRISCILLA MAID CITY BD OF EDUC R1004 BENBOW RD
--REBECCA S CLK JEFFERSON STD LIFE INS R1017 SYKES AV
--RONALD L (SHIRLEY) ORDERS ODELL HDW & SUP H804 W MEADOWVIEW RD
--RONALD W PRNTR CONE MILLS R3809 HEATH ST
--RUTH B TYP COUNTY DEPT PUB WELFARE R707 LIPSCOMB RD
--RUTH M CLK CONE MILLS R1209 SUMMIT AV
--S H (SHELBY) DRIVER H4801 HILLTOP RD
--SAMUEL (EMMA S) DRIVER GBORO H3006 INGLESIDE AV APT 4
--SHELBY H MRS NURSE CONE HOSP R4801 HILLTOP RD
--SHIRLEY MRS ASMBLR ONE HOUR MARTINIZING CLNS R711 SILVER AV
--SHIRLEY A CLK JEFFERSON STD LIFE INS R1017 SYKES AV
--STEPH A STUDT R113 E AVONDALE ST

GARDNER
--SUSAN STUDT R3108 CANTERBURY ST
--SYBIL N MRS (SYBIL'S BEAUTY SHOP) R1506 SUMMIT A
--THOS E (BETTY B) CREDIT MGR HAJOCA CORP H3218 LONDON RD
--THOS H (BARBARA A) TRAINEE FIRST CITIZENS BK & TRUST R615 GUILFORD AV APT 2
--THOS H (BARBARA A) EMP FIRST CITIZENS BANK & TRUST H615 GUILFORD AV APT 2
--VIVIAN T MRS OFC SEC WINCHESTER RITCH SURGICAL H214 KENSINGTON RD
--W E MAIL HANDLER R1506 SUMMIT AVE
--WALTER (MARY M) WHSEMN RFD REDDICK H609 LOGAN ST
--WALTER (ANNIE) WHSEMN G D REDDICK INC R109 S LONDON
--WALTER E (SYBIL N) CARRIER PO H1506 SUMMIT AV
--WANDA NURSE PIEDMONT MEMORIAL HOSP R2914 LIBERTY RD
--WM B (LEONA T) R2708 LILAC RD
--WM C (KATHRYN D) CLK PO H2511 TIMBER LA
--WILLIE S PKR CONE MILLS R1000 ARMSTRONG ST
--WILMA W MRS RECPT PINE HALL-POMONA R2922 W CORNWALLIS DR
GARDNER'S SHELL SERV (JACK O GARDNER) GAS STA 211C ASHEBORO ST
GARDON EDITH M CLK BURROUGHS CORP R BURLINGTON N C
GAREE ALLEN J (EDNA E) MGR HOUSE OF HEALTH H1806 J AVENUE
--DOLLIE G MRS SEC-TREAS AIRPORT ELECTRIC CO R3800 DAYE DR
--EDNA E MRS (HOUSE OF HEALTH) R1806 J AV
--PAUL (DOLLIE C) V-PRES AIRPORT ELECTRIC CO R3800 DAYE DR
GAREY GEO A (SALLY W) ASST SEC JEFF LIFE H1508 COLONIAL AV
GARFIELD JAMES E (RUBY F) STORE MGR A&T COL H2113 MC CONNELL RD
GARHAM HAROLD L (PATRICIA R) ESTIMATOR COOPER ELEC H300 S TREMONT DR
GARL PAUL BRKLYR R600 LOWDERMILK ST
GARLAND EDW P (BARBARA B) PULL BLOCKS CARD QUALITY BLOCK H200 E CAMEL ST
--EDWARD L WHSEMN IDEAL CEMENT R RT 5
--ERESTINE V H2209 APACHE ST APT W38
--JONATHAN B (NANCY) EMP P LORILLARD CO H3501 HIGH POINT RD
--PAUL E WVR CONE MILLS R200 E CAMEL ST
--REBECCA B SEWER BLUE BELL R CLIMAX NC
--W HENRY (LORRAINE H) JAN PO H132 W MC CULLOCH ST
--W HENRY JR EMP MAN POWER R132 W MC CULLOCH ST
GARLOW DEECY J MRS NURSE 413 S EDGEWORTH ST H413 S EDGEWORTH ST
--HERMAN L (DEECY J) H413 S EDGEWORTH ST
--SPENCER R (ALMA S) PRSMN CONTAINER CORP OF AM H210 N MENDENHALL ST
GARMAN BEATRICE WAITRESS GBORO COFFEE SHOP R MERRITT DR
--HELEN M LIBRN ALLEY JAY SCHOOL R531 PARK TER
--JOHNNY B (NANCY L) THREADER GUILFORD MILLS H914 LINDELL RD
GARMON NANCY L MRS LOOPER KAYSER-ROTH HOSE R914 S LINDELL RD
GARNER ADA OPR SBT&T R715 N EUGENE ST
--ALSON R (JEAN W) CARRIER PO H1803 MC CORMICK ST
--ANDREW EMP STARMOUNT FOREST COUNTRY CLUB R701A BOOKER ST
--ANN B QUALITY CONTROL CONE MILLS R1322 20TH ST
--ARTH B (YVONNE H) SUPT SIGLER CO H2908 SPRING GARDEN ST
--BERNARD STUDT R2108 RANDALL ST
--BESSIE P H712B WARREN ST
--BETTY H2800 WILDWOOD DR
--BETTY B KEY PUNCH OPR COUNTY DATA PROCESSING CENTER R807 CHURCH ST
--BETTY L CLK TATUM-DALTON TRANSFER R RD 1 MC LEANSVILLE NC
--BOB N STUDT R1201 PAMLICO DR
--BOBBY M (COLLEEN S) MACH WESTERN ELEC H300 SHANNON DR
--BOYCE E (VERA S) MECH O'HENRY H1606 TUCKER ST

FUEL OIL
Tel.
299-0431

HARDIN OIL CO. INC.

Filtered
and
Metered

PHILLIPS 66

PROMPT SERVICE

Kerosene
Tel.
299-0431
4206
Oakland Ave.
(See Page 71 Buyers' Guide)

Prove BRIDGES' Value By Comparison
DOWNTOWN
329 S. Elm St.
Dial 272-0165
Two
Bridges Furniture Co.
Locations
Summit Shopping Center
Summit Av. Cor. E. Bessemer Av.
Dial 272-611
Fine Furniture and Furnishings For The Home
(SEE PAGE 75 BUYERS' GUIDE)

Dial 273-3401

Lambeth-Troxler Funeral Home

"Completely Air Conditioned"

AMBULANCE SERVICE

(See Page 74 Buyers' Guide)

Dial 273-3401

GARNER
--CALVIN T LAB R C COLA R1104 FREEMAN MILL RD
--CARL ROOFER HODGIN ROOFING & SUP R215 E BRAGG ST
--CARL K (ANN B) DEPT SUPVR CONE MILLS H1322 20TH ST
--CHARLES DRIVER COCA COLA R1104 FREEMAN MILL RD
--CHARLES E USA R708 JORDAN CT
--CHARLES F (RUTH G) SLSMN CAVINS DUPLICATING PRODUCTS H2809 DEXTER AV
--CHARLES G (ELENITA S) REPR COX RADIATOR SHOP H2400 BATTLEGROUND AV
--CLYDE H (RUBY S) FORMN CITY WATER DEPT H412 DELANCY ST
-CORA W MRS INSP CONE MILLS R1509 SUMMIT AV
-DACK (FANNY R) EMP ARMOUR FERTILIZER PLANT H1422 COTTAGE GROVE AV
-DONALD L EMP F D LEWIS & SON R RD 2 KERNERSVILLE NC
-DOROTHY D (WID ROLAND M) H1201 PAMLICO DR
-E H DRIVER SUN TAXI R1910 BRYCE ST
-EDGAR A (DOROTHY N) STL CTR STRUTHERS-CARO CORP H708 JORDAN CT
-EDNA M MRS OFC SEC GENL MTLS FNSHG R1202 GLENWOOD AV
-EDW D (ESTHER) PRODUCTION WKR JONES BROS BKY R217 E BRAGG ST
-ELAINE W MRS NURSE CONE HOSP R RT 2 KERNERSVILLE NC
-ELLIC S (IOLA H) OVERSEER BURL INDUS H2301 FERNWOOD DR
-ERNEST JR DRIVER COCA COLA H1104 FREEMAN MILL RD
-ERNEST (JANICE M) JAN O'HENRY HOTEL H1104 FREEMAN MILL RD
-EJLA B HLPR SMITH SR HI SCH R1403 GORRELL
-F CORLISS JR (MARY B) MACH OPR P LORILLARD CO H910 LONGVIEW ST
-F CORLISS III (CYTHIA S) STUDT R910 LONGVIEW ST
-FLETCHER C III PLANT WKR MC LEOD LEATHER & BELTG R910 LONGVIEW ST
-FLONEY MRS CLOTH RM WKR CONE MILLS R2413 VINE ST
-FRANK R (MARGT) FORMN GLFD DAIRY CO-OP ASSN R RD 4 BOX 199
GISELA J ICER INTERSTATE BAKERIES R3813 PHILLIPS PARK DR
GREGG S SANDER ANDCO INDUSTRIES R HIGH POINT NC
HAROLD D (GLENDA H) AGT PILOT LIFE INS H2814 ROBIN HOOD DR
HARRISON (MAE) BAKER H144 W MC CULLOCH ST
HOWARD L (CORA W) SUPVR CONE MILLS H1509 SUMMIT AV
HUBERT L COOK MC DONALDS HAMBURGERS H519 STIRLING ST
INEZ R MRS BKPR PEAT MARWICK MITCHELL & CO R3215 GILMORE DR
IRENE F MRS H817 N ELM ST APT 1
JACK MECH WALKERS GARAGE R2203 VAN WEST ST
JACK C ARTIST ALLEN'S DISPLAYS R3702 MOSBY DR
JACK K SLSMN CARO RADIO SUP R123 N ASHEBORO ST
JAMES JR STUDT R915 MARTIN ST
JAMES A (INEZ R) RETD H3215 GILMORE DR
JAMES D (MARY B) SLSMN CORNATZER & MOCK R HIGH POINT NC
JAMES D (DORIS) MACH SHOP CONE MILLS H709 MC PHERSON ST
JAMES E (MYRTLE B) RETD H706 LOWDERMILK ST
JAMES E (RHODA R) FIXER HD CONE MILLS H1017 E BARTON ST
JAMES E JR R1017 E BARTON ST
JAMES L HAULER CONE MILLS R1202 11TH ST
JAMES R (FRANCES) DRIVER SUN OIL R2005 MITCHELL AV
JAMES R DRIVER BOB GREGORY FURN R221 EAST ST
JAMES T (LINDA M) TELLER N C NATL BANK H622 N TREMONT DR
JANIE W (WID HENRY) MAID H1803 10TH ST
JESSE H407 COTTAGE GROVE AV APT C
JESSE L ATNDT NATL PK & SHOP GARAGES R400 S SPRING ST
JOHN A (JOAN B) PPES GARNER-LYON ADVERTISING AGCY 2404 KERY DR

(See Page 19 Buyers' Guide)

GARNER
--JOHN F (MAGGIE S) H709 JORDAN CT
--JOHN R (ESTHER W) SLSMN GUILFORD DAIRY CO-OP H2203 VAN WEST ST
--JOHN W (MAUDE R) MACH OPR CONE MILLS H4318 HILLTOP RD
--JOSEPH A EQUIP OPR CITY DEPT PUB WKS R RD 2 REIDSVILLE NC
--JOSEPH C SPNR CONE MILLS R RD 2 REIDSVILLE NC
--JOSEPH R (MELROSE R) LAB P LORILLARD CO H201 WINSTON ST
--JUDITH M OFC SEC DR JAMES B HOWELL R2529 SPRING GARDEN ST APT 6B
--KENNETH L ASST BKPR NORTH STATE CHEVROLET R REIDSVILLE NC
--KENNY R (JANE V) TECH A G S TV & APPLIANCE H1402 QUAIL DR
--KENNY R TECH AGS TV & APPLIANCE R1402 QUAIL DR
--LAURA H MRS CLN CONE MILLS H911B BROAD AV
--LAWRENCE R3 ROSS CT
--LEON ROAD MGR IMPRESSION CO R1004 S BENBOW RD
--LEXIE H1201 HOMELAND AV
--LINDA S MRS CLK-TYP FIRST MTGE INS R4309 LIBERTY RD
--LLOYD H SHIP CLK CONE MILLS R3820 FRAZIER RD
--LOUISE W (WID FRED M) H604 W CORNWALLIS DR
GARNER-LYON ADVERTISING AGENCY JOHN A GARNER PRES TREVILAN LYON SEC-TREAS 1327 BEAMAN PL RM 7
GARNER MAE H MRS CAFETERIA WKR LINCOLN ST JR HI SCH R144 W MC CULLOCH
--MARGT D MRS CHKR SNO-WHITE CLNS & LNDRY R RD 4
--MARTHA H SMSTRS TALLON'S LTD R JULIAN N C
--MARVIN E (BETTY H) AREA MGR WOODMAN OF THE WORLD H1110 GLENWOOD AV
--MAX (KATE B) MGR RHODES FURNITURE H3503 WILSHIRE DR
--MOLICIA STUDT R1607 TUCKER ST
--NELLIE A (WID JIM) H516 BOYD ST
--NETTIE S R1104 FREEMAN MILL RD
--NORMAN S (DEANNA D) FXR ALMAR HOS H1210 WESTSIDE DR
--OLAN R FXR CONE MILLS R1201 HOMELAND AV
--QUEEN MRS PRSR ZEB'S CLNS R704 SEVIER ST
--RALPH P (MARIAN T) PIANO TUNER MOORE MUS H1310 MARION ST
--RAYMOND C (EVELYN R) PNTR CAPPS BROS H3107 EUCLID ST
--REBECCA J STEN SBT&T R2410 LAWNDALE DR
--RICHD HLPR MONNETT CARPET SHOP
--RICHD V (BARBARA) CHKR A&P
--ROBT JR (LOUISE C) HSE CLN 3 ROSS CT H3 ROSS CT
--ROBT E DRIVER PET MILK H3722 OAKWOOD DR
--ROBT L MACH OPR CONE MILLS R3 ROSS CT
--ROBT L (MARY H) WHSEMN CANADA DRY H1313 BUFF ST
--RONNIE PRNTR STRANDBERG ENG LABYS R2301 FERNWOOD DR
--ROSETTA C R1104 FREEMAN MILL RD
--RUBY S MRS BKBNDR JOSEPH RUZICKA INC R412 DELANCY ST
--RUTH INSTR N C SCH OF AUTOMATION R2809 DEXTER AV
--SALLIE (WID ROBT) MAID H701A S BOOKER ST
--SYRONIE G MRS INSP CONE MILLS R2413 VINE (WO)
--TERRY B R708 JORDAN CT
--THOS J EMP MADE RITE SANDWICH R211 W FISHER ST
--TULA W MRS INSP KAYSER-ROTH HOSE R2203 VAN-WERT ST
--VIOLET MACH OPR BLUE BELL R1220 ASHEBORO ST
--VIVIAN MRS H221 EAST ST
--W MC KINLEY (EDNA R) TEX WKR CONE MILLS H3820 FRAZIER RD

SEARS ROEBUCK AND CO

"SHOP AT SEARS AND SAVE"

NO MONEY DOWN ON ANY OF SEARS CONVENIENT CREDIT PLANS

201 N. EUGENE ST AT GASTON

Sears
SEARS, ROEBUCK AND CO

PHONE 275-8511

(See Page 53 Buyers' Guide)

GALLOWAY BUICK CO., Inc.

Souths Most Modern Automobile Dealership

• BUICK RIVIERA • BUICK ELECTRA 225 • BUICK WILDCAT
• BUICK LaSABRE • BUICK SKYLARK • BUICK SPECIAL
• BUICK'S OPEL KADETT

401 N. Pearson St. cor. Oakmont Av.

(See Page 8 Buyers' Guide)

Tel. 275-5345

GATE CITY ROOFING CO., INC.

ROOFING AND SHEET METAL WORK

"We Serve Those Who Demand The Best"

402 TIPTON PL. P.O. BOX 366 TEL. 274-0166

(See Page 133 Buyers' Guide)

BOREN BRICK FOR EVERY NEED

WIDE VARIETY OF SIZES and COLORS

SOLITE BLOCKS

Manufactured By

BOREN Clay Products Co.

Telephone 674-2255

Plant and Office Pleasant Garden, N.C.

(SEE PAGE 25 BUYERS' GUIDE)

UNITED SERVICE MOTORS
A NATIONAL ORGANIZATION

DIXIE SALES Company Inc

Automotive Service Delco Batteries - Parts

BEAR ALINEMENT SERVICE
SMALL GASOLINE MOTORS SALES and SERVICE

327-29 Battleground Ave.

TELS. 272-5773 and 273-6964

MEMBER AUTOMOTIVE ELECTRIC ASSOCIATION AEA

KIRKMAN AND KOURY, INC.
"BUILDERS OF FINE HOMES AND COMMUNITIES"
OFFICE 2103 E. BESSEMER AVE. (See Page 119 Buyers' Guide) PHONE 274-8401

CAROLINA SURVEY & MAPPING CO., INC.
Richard D. Martinez, Mgr.
PHONE 274-7782
220 WATSON BLDG., 128 SYCAMORE ST.,
P. O. BOX 2136
(See Page 144 Buyers' Guide)

GARNER
--WESLEY (DOROTHY L) MIXER ARMOUR CHEM H410 BURTNER ST
--WM L (DORETHA F) EXP HNDLR REA EXP H103B MARSHALL ST
--WM M (PRISCILLA S) YD MGR MENDEHALL LBR H1004 S BENBOW RD
GARNES JAMES E (LUELLA B) (ESQUIRE BARBER SHOP) H1534 GORRELL ST
--LUELLA B MRS TCHR MOORE SCH R1534 GORRELL ST
GARRARD ROBT L (GERTRUDE P) PHYS 800 N ELM ST H101 NORTH PARK DR
GARRAWAY E FAYE CLK-TYP SOU SERV R12 SPRINGDALE CT
--WILSIE G MRS TECH INT REV SERV H12 SPRINGDALE CT
GARRELL REBECCA H MRS NURSE DR EDWIN W VAUGHAN R1303 GUEST ST
--W T (MARGT L) AGT SOUTHLAND LIFE INS R610 S HALDEN RD
GARREN BIRDIE A (WID MARTIN T) LIBRN ARCHER SCH H1817 ROLLING RD
--CHARLES M USA R1817 ROLLING RD
--DORA S MRS OPR FISHER'S BEAUTY SALON R2511 SHADY LAWN DR
--J C DEPT MGR PITTSBURGH TESTING LABY R WINSTON SALEM NC
--SAML B STUDT R1817 ROLLING RD
GARRET JOHNNY BELL HOP R1105 PERKINS ST
GARRETT ADA W (WID STEPH R) H2605 FREEMAN MILL RD
--ALICE TCHR GILLESPIE PK JR HI SCH R2110 MC CONNELL RD
--ANNA H MRS CLK INT REV SERV R RD 7 BOX 419
--AVA J STUDT R402 MAYFLOWER DR
--BEATRICE S MRS CHKR ELAM CLNS & LNDRY R2200 VALLEY PARK DR
--BOB (EASY-DUZ-IT CO IN LAUNDRY)
--CHARLES A (IOLA A) H750 COMMUNITY CT
--CHARLES V (RUTH) FORMN STARMOUNT CO R STOKESDALE NC
--CLARENCE E (ANN C) (PIEDMONT RADIO TELEVISION & APPLIANCE CO) R RD 3 BOX 139-A
--CLIFFORD L (RUTH K) APPR BURL INDUS H3320 SUMMIT AV
--DANL M SERVMN NATL CASH REG R BURLINGTON NC
--DAVID DELMN VAUGHN AUTO SUP R PLEASENT GARDEN NC
--DORIS R2302 SPENCER ST
--DOROTHY F MRS SLSWN MOORE REALTY & MORTGAGE R402 MAYFLOWER DR
--EDITH C MRS MACH OPR BLUE BELL H1106 NEAL ST
--EDNA U MRS CLK ODELL HDW R RD 1 PLEASANT GARDEN NC
--ELIZ E (WID CHARLES) H1114 GLENWOOD AV
--ELIZ F (WID W C) H313 MC IVER ST
--ELIZ S MRS ICER INTERSTATE BAKERIES H782A OAKLAND AV
--ELLA M MAID R1204 BEST ST
--ELMER E (ELIZ H) TSTR CONE MILLS R6109 ARCHDALE DR
--ELMER E (MARGUERITE) INSTALLER SBT&T R5607 HARBOR DR
--ELSIE M TCHR BULLOCK SCH R901 ASHE ST
--ETHEL CLK GLFD GALLERIES R RD 1 JULIAN NC
--EUG N (ETHEL C) SLSMN FINE HOME SUP H1200 ARDMORE DR
--GENE R (LEE) LEADMAN WESTERN AUTO R RD 1 LIBERTY NC
--GEO C (RUTH C) SLSMN ADAMS COMPACT SLS & SERV R JULIAN NC
--GEO H JAN ST MATTHEWS METH CH H901 ASHE ST
--GEO O ASST ENG SBT&T R RD 1 PLEASANT GARDEN NC
GARRETT
--GEO T (MARY) MECH JOHN ROBBINS MTR R RD 4 BOX 7
--H C (MAMIE) GRO H2005 CHELTENHAM CT
--H FRANK (JO ANN T) MTCEMN CHARLES PFIZER & CO H1534 MC CORMICK ST
--HAROLD G SLSMN J R PITTS LBR H2804 TWIN LAKES D
--HARRY STORE WKR TROXLER HOSIERY R JULIAN N C
--INEZ K MAID GBORO COLLEGE H2508 ASTER DR
--IRA W JR (DOROTHY E) STAFF ASST J P STEVENS & C H402 MAYFLOWER DR
--J ORVILLE (CHARLOTTE) PRES-TREAS LOUMAN-GARRETT SUP CO H3006 FARMINGTON DR
--J ROSS PIPE FTR HONEYWELL R1216 PERRY ST
--JAMES STUDT R328 CUMBERLAND ST APT E
--JAMES C (VIOLA R) H703 TUSCALOOSA ST
--JAMES G SHIPPING CLK INDUS TRANSMISSION R2106 S ELM ST
--JOHN F WTCHMN PEGRAM WEST R R 1 JULIAN
--JOHN F II EMP TROXLER HOSIERY R RT 1 JULIAN NC
--JOHN H HLPR LUPER INC H938 REYNOLDS PL
--KARL K (JESSIE P) H315 MEADOWBROOK TER
--KATHRYN B SUPVR CONE MILLS R GREENVILLE SC
--LEOMA MRS H703½ MARTIN ST
--LINDA B MRS SEC-TREAS HOLLAND ISENHOUR INC R STOKEDALE NC
--LINDA H CLK CONE MILLS R GREENVILLE SC
--LUCIUS (ANNE L) LAB WESTERN ELEC H504 STEWART S
--LUCY C MRS CLK WESTERN AUTO R2307 EMERYWOOD RD
--MAGGIE B (WID ANDY) H3123 FREEMAN MILL RD APT 3
--MARGT O (WID JAMES E) TCHR PAGE HI SCH H1211 WALKER AV
--MARTHA E R1114 GLENWOOD AV
--MARVIN B (BEATRICE S) SLSMN R H BARFINGER DISTRIBUTING H2200 VALLEY PARK DR
--MARY J MRS TCHR CONE SCH R3010 LIBERTY RD
--MOZELLE I (WID G OKILL) H2106 S ELM ST
--NANCY K MRS CLK JEFFERSON STD LIFE INS R RD 1 PLEASANT GARDEN NC
--NOAH JR HLPR GBORO MARBLE & TILE R2316 FORD PL
--NOAH J (RACHEL A) EMP SOU ELEV H2316 FORD PL
--NORMAN H H4101 DOGWOOD DR
--NORMAN H JR (REBECCA H) PHYS 1038 PROFESSIONAL VILLAGE H3932 MADISON AV
--OTIS (WID ROBT) MAID H1928 PERKINS ST
--R CARL (CONSTANCE S) SLS MGR BERRY'S INC H2200 FRIENDLY RD
--RAYMOND D (IRENE C) PRSMN COLEMAN ENVELOPE & PRINTING H2508 VALLEY PARK DR
--RICHARDSON H (BARBARA Q) TERM ENG RYDER TANK LINES H910 IDLEWOOD DR
--RICHD SERV MGR ADAMS COMPACT SLS & SERV R HIGH POINT NC
--ROBT (PEARL C) H2320 FORD PL
--ROBT M (IMOGENE S) BR MGR FIRST CITIZENS BANK & TRUST R BURLINTON NC
--ROBT R (LUCY C) SLSMN SOUTHEASTERN RADIO SUP H2307 EMERYWOOD RD
--RUTH K MRS NURSE 3320 SUMMIT AV H3320 SUMMIT AV
--STEPH R (ANNA P) V-PRES MTR CARRIERS TRAFFIC AS R BLUES CREEK RT 1 BOX 186
--STEVEN H USAF R402 MAYFLOWER DR
--TOM G CLK COUNTY PURCH AGT R JULIAN NC
--W FRANK (WILMA) ROLLER MKR W F ISLEY & CO R RD LIBERTY NC
--W HAROLD (JEANNETTE C) SLSMN GRAY & CREECH R RT BOX 453L
--WILLIE LAB H715 GILLESPIE ST
--ZEB R WHSEMN DILLARD PAPER R JULIAN NC
GARRIS BERTHA C MRS MAID H412 N BEECH ST
--FRANCES V DIETARY WKR THE EVERGREENS R415 PENR ST
--P EDW (HILDA H) MGR WINN DIXIE H3511 GENTRY ST
--SHERRILL (JOYCE M) EMP CAROL STEEL H2719 DARDEI ST
GARRISON A D H627 ARLINGTON ST

GARRISON A D JR (Mary Lou), General Contractor, Resi tial and Commercial Building, 9 Forest Lake rd, Tel 2 9474, h do (See Page 47 Buyers' Guide)

--ARTH R609½ LOGAN ST

it's PET . . . you bet!
(See Page 50 Buyers' Guide)

CONVENIENT
Battleground Branch
1804 Battleground Ave.
Lewis Street Branch
122 E. Lewis
Installment Loan Dept.
104 N. Elm St.

Greensboro's
FIRST UNION
NATIONAL BANK
OF NORTH CAROLINA
NORTH CAROLINA'S FAMILY OF HOME TOWN BANKS
Greensboro Main Office - Southeastern Building
105 E. Market St., P.O. Box 3468
Dial 274-3201 (All Depts.)

(See Page 20 Buyers' Guide)

BRANCHES
Summit Shopping Center Branch
926 Summit Av.
Spring Garden Branch
3101 Spring Garden
Farm Service Dept.
122 E. Lewis

GARRISON
--CAROLYN S MRS OFC SEC CONE MILLS R3200 BERNARD
--CHARLES H230 SOUTH PARK DR APT 17
--CHARLES E H1012 PALMETTO ST
--DALE G MRS H1010 SULLIVAN ST
--DAVID H (EVELYN B) AGT SECURITY LIFE & TRUST H4246 PRINCETON AV
--DELLA D MAID R2209 STAMEY ST
--DEWEY L COOK BENNETT COLLEGE H2209 STAMEY ST
--DORIS M EMP IRVING PK DELICATESSEN R215 YORK ST
--ETHEL B (WID EZRA J) H215 YORK ST
--EVELYN B MRS OFC SEC ROBINS & WEILL R4246 PRINCETON AV
--FLOYD E (JOAN H) SEC ASST TREAS STIPP & POWELL H706 N EUGENE ST APT 84
--JAMES JR (EVANGELINE) CONSTN WKR H825 BELLEVUE ST
--JAMES W (CAROLYN S) SLSMN HENRY WALKE CO H3200 BERNARD ST
--JAMES W ENG AIDE CITY DEPT PUB WKS R836 CIRCLE DR
--JOHN W (DRUCILLA D) CHF ACCT BLUE BELL H2210 BRIARLEA ST

GARRISON JOSEPH M DR (Evelyn H), Pastor Presbyterian Church of The Covenant, 501 S Mendenhall st, Tel 275-6403, h214 N Ridgeway dr, Tel 273-3880

-LORENA B (WID P J) R214 N RIDGEWAY DR
-LUENA STUDT R3013 SOURWOOD RD
-MAMIE A MRS MAID H609½ LOGAN ST
-ROBERTA M (WID JEFF) R2209 STAMEY ST
-TINEY H MRS INSTR A & T COLLEGE R BURLINGTON NC
-VERNON DRIVER SOU WASTE PAPER R2209 STAMEY ST
-WILLARD H (LUENA A) ENG BELL LABYS H3013 SOURWOOD
-WM A (CAROLYN E) STUDT H1205 ARLEE ST APT P
ARRY HARRY M JAN CITY BD OF EDUC R1516 SLOAN ST
-LUGENIA S MRS NURSE'S ASST THE EVERGREEN'S H920½ HACKETT ST
-MOSSIE L (WID DOU) H1516 SLOAN ST
ARST INEZ D (WID GEO E) CASH BI-RITE SUPER MKTS H3717 FRAZIER RD
ARTEN EMMALEE K MRS (GBORO BLUEPRINTERS) R3103 W MARKET ST
ARTENFELD GLADYS M MRS H1833½ SPRING GARDEN ST
ARTH CHARLES H705 REID ST
RVEY ALF H (ROSE P) PHYS 1309 N ELM ST H2210 CARLISLE RD
RVIN ABBIE G (WID JAY E) H805 SUNSET DR
DAVID C JR (ALICE F) DIST MGR NORTH CAROLINA THEATRES INC H2206 MARSTON RD
DAVID C STUDT R2206 MARSTON RD
JAMES MRS H2712 ROBIN HOOD DR
JAMES T STUDT R3606 MADISON AV
MAGGIE (WID EDW) H1313 GORRELL ST
NOEL E (SARAH H) V-PRES BURL GREIGE SLS INDUS H3606 MADISON AV
ROBT V (JOYCE) ARTIST ALLEN'S DISPLAYS H3810 MOSBY DR APT A
ZADE T NURSE CONE HOSP R1315 B SEMINOLE ST
RY BEULAH L MRS MAID JEFFERSON STD BLDG R1409 E BRAGG ST
CLARA (WID SAMMY L) MAID H2510 HUSBANDS ST
CLAUDIE (LOU P) SLABBER CONE MILLS H2135 TEXTILE
ELWYN R JR (BECKIE B) APPRAISER F H A H1601 PIPER PL
EUG COOK CARO BY PRODUCTS H1037 ASHE ST
-OLA J STUDT R217 S LINDELL RD
/IRGINIA MAID SMITH'S RANCH MOTEL R1037 ASHE ST
/ILLIE L (WILLIE M) LEATHER WKR ELLISON CO H1505 THOM CT
; HOUSE THE (WM A WALTERS) BOTTLED GAS 306A S ELM
SKIN DORIS V R1929 CARLTON AV
'RANCIS H MRS TCHR WASHINGTON SCH R903 LOGAN ST
IUBERT (FRANCES H) TCHR A & T COL H903 LOGAN ST
SKINS HELEN BKPR GALLOWAY BUICK R1027 OLIVE ST
IELEN C (WID THOS B) H1806 ROLLING RD
OHN T (LOIS M) SUB CONTR H1224 GREGORY ST
YNN E TCHR UNC H REAR 1109 W MARKET ST
ATRICIA A R1224 GREGORY ST
NELL JOHN D (MABLE C) EMP DALTON MEAD H2200 ST MARK RD
QUE DOROTHY M MRS OFC SEC LITHO PRESS R RD 8 BOX 167

Verifax and Readyprint
Travis Jones
COPIERS . . . SUPPLIES . . . SERVICE
PAUL B. WILLIAMS, Inc.
1001 BATTLEGROUND AVE. TEL. 275-0446
GREENSBORO, NORTH CAROLINA
A Kodak Products Dealer—(See Page 57 Buyers' Guide)

GASQUE
--MACK (JULIE) SLSMN H3521 BATTLEGROUND RD
--PEGGY W MRS OFC SEC DEAN WAYNER JR R GIBSONVILLE NC
GASSAWAY JOHN C (MARGT M) ROOFING & SIDING CONTR 308 BURTNER H308 308 BURTNER ST
GASSETT C ROBT SHIP SEARS R1001 HUFFINE RD
GASTER JESSE W (AVIS W) TEX WKR CONE MILLS H1209 GORDON ST
--JOHN W (JUANITA) AGT HOME BENEFICIAL LIFE INS R RANDLEMAN N C
GASTON ETHEL MAID HOLIDAY INN R715 VOLTZ ST
--MARY MRS H2208 E MARKET ST
--NATHL (CARRIE B) LOADER BOREN BRICK H604 S O HENRY BLVD APT A
--WM (PATRICIA) LAB CITY R206 GILLESPIE ST APT A
GATE CITY AMOCO SERVICE STATION (HAROLD M SYKES) 260 E MARKET STREET

GATE CITY AUTO PARTS CO, W K Reynolds Pres, W A Reynolds V-Pres, Mrs F C Reynolds Sec-Treas, Wholesale, Auto Parts, 609 S Elm st, Tel 272-5105

GATE CITY CLEANERS (PERRY C & MRS ETHEL M PERRY) 1402 GLENWOOD AV
GATE CITY DISTRIBUTING CO (WM J FISHER) BEAUTY SHOP SUPS 1543 GORRELL ST
GATE CITY GRILL MRS SELMA J SALEEBY MGR BEER 110 S DAVIE ST
GATE CITY GROCERY (JULIAN GIBSON) GROS 410 S ELM ST
GATE CITY LODGE NO 694 (AF&AM) 426 W MARKET ST
GATE CITY MATTRESS CO (GRADY H JOHNSON JR) 614 GARRETT ST

GATE CITY MOTOR CO INC
CHAS W EDWARDS JR, PRESIDENT
CHAS W EDWARDS, VICE-PRESIDENT
PAUL M BROWN, VICE-PRESIDENT
GENERAL MANAGER
P DAVID BROWN, SECRETARY-TREASURER
"SERVING GREENSBORO SINCE 1914"
CHRYSLER
IMPERIAL
PLYMOUTH
VALIANT
AUTHORIZED DEALERS
SALES AND SERVICE
BODY AND FENDER WORK
"GENUINE MO-PAR PARTS"
320 N FORBIS ST
TELEPHONE 272-0143
(See Page 9 Buyers' Guide)

GATE CITY OIL CO INC, LeRoy F Leftwich Pres and Treas Carl R Friesinger V-Pres and Sec, Fuel Oil, Kerosene and Range Oil, Gascline Wholesale, 2222 Patterson st, Tel 292-2249 and 292-0351

GATE CITY PAINT CO INC
LEE T SIDDEN, PRESIDENT
W V INGRAM JR, VICE-PRESIDENT
WILLIAM V INGRAM, SECRETARY-TREASURER
SPRED SATIN AND DUTCH BOY PAINT
WALLPAPER AND ARTISTS' SUPPLIES
PAINTERS' SUPPLIES
110 N GREENE ST
TELEPHONE 273-1764
(See Page 110 Buyers' Guide)

KING-ZANE Motors Inc.
● PONTIAC
● TEMPEST
FACTORY PARTS AND ACCESSORIES
BODY AND FENDER REPAIRS
AUTO REPAIRING BY FACTORY TRAINED MECHANICS
King-Zane Fleets, Inc.
DIAL 273-4431
508 - 12 N. ELM
USED CARS
422 N ELM
(See Page 11 Buyers' Guide)

NORTH STATE PYROPHYLLITE CO., INC.
PACO REFRACTORY PRODUCTS
FURNACE LININGS — FIRE BRICK — INCINERATORS
(See Page 66 Buyers' Guide)
706 Rucker St. (Pomona) Greensboro (27407), P. O. Box 7247
Tel. 299-1441

SUMMIT SHOPPING CENTER
27 Shops & Services — Plenty of Free Parking
Open Monday Thru Friday 'Til 9 P. M.
BESSEMER IMPROVEMENT CO., Managers
100 E. Bessemer Av., Drawer X-1 *(See Page 141 Buyers' Guide)* Tel. 273-0560

NORTH STATE CHEVROLET CO., INC.

SALES AND SERVICE

451 N. EUGENE

PHONE 275-8471

WRECKER SERVICE

for Economical Transportation

CHEVROLET

DRINK Coca-Cola IN BOTTLES

TRADE MARK REG. U. S. PAT. OFF.

GREENSBORO COCA-COLA BOTTLING COMPANY

MONTALDO'S

LADIES' READY-TO-WEAR, MILLINERY, LINGERIE, FURS, ACCESSORIES, COSMETICS and SHOES
COLONY SHOP and SPORTS WEAR — SECOND FLOOR

200 N. Elm St. at Gaston St. (See Page 34 Buyers' Guide) Tel. 275-1633

GUILFORD SEPTIC TANK SERVICE

TANKS INSTALLED, PUMPED, REPAIRED AND SERVICED
CALL FOR ESTIMATES
Rt. 3, Box 150, Ballinger Rd., Guilford College, N. C.
Tel. 292-4677
(See Page 138 Buyers' Guide)

GATE CITY PHARMACY INC
OFFICERS
JOHN A RANZENHOFER
PRESIDENT
MARION B McCURDY
SECRETARY-TREASURER
PRESCRIPTIONS FILLED AS A
PROFESSION NOT AS A SIDELINE
PROMPT CITY-WIDE DELIVERY
357 N ELM ST
TELEPHONE
273-5553

GATE CITY PRINTING & LITHO CO JIM MEREDITH MGR 1115 VALLEY PARK DR
GATE CITY REALTY CO DAVID H CASHWELL PRES 322 S DAVIE ST
GATE CITY RENTAL & LEASING CO INC PAUL M BROWN PRES CHARLES W EDWARDS JR V-PRES P DAVID BROWN SEC-TREAS 320 N FORBIS ST

GATE CITY ROOFING CO INC
JOHN S STANLEY, PRESIDENT-MANAGER
MRS MATHA T STANLEY, VICE-PRESIDENT
MRS VIOLET S GRAY, SECRETARY-TREASURER
ROOFING AND SHEET METAL CONTRACTORS
402 TIPTON PL
PO BOX 366
TELEPHONE 274-0166
(See Page 133 Buyers' Guide)

GATE CITY RUBBER STAMP CO INC CALVIN O ADAMS PRES WM J SHARPE V-PRES MRS ANNA R SHARPE SEC-TREAS 102 N DAVIE ST

GATE CITY SAVINGS & LOAN ASSOCIATION
OFFICERS
CHARLES A HINES, CHAIRMAN OF THE BOARD
J F STEVENS, CHAIRMAN EXECUTIVE COMMITTEE
J H SPEARMAN JR, PRESIDENT
BANKS W WILSON, VICE-PRESIDENT
LESTER L CARTER JR, VICE-PRESIDENT
ROBERT L BRADY, VICE-PRESIDENT
JACK W LEE, VICE-PRESIDENT
108 S GREENE ST
FRIENDLY SHOPPING CENTER
915 EAST BESSEMER AV
1301 LEE ST
TELEPHONE ALL DEPARTMENTS 275-9566
(See Pages 26 and 136 Buyers' Guide)

GATE CITY SAVINGS & LOAN ASSN JAMES H SPEARMAN JR PRES-SEC JACK W LEE V-PRES 2900 ELIZABETH AV
GATE CITY SAVINGS & LOAN BUILDING 108 S GREENE ST
GATE CITY SEA FOOD (THOS Y KIMBRO) 1412 E MARKET ST

GATE CITY TIRE CO INC, Harvey Newnam Mgr, Specializing In Truck and Passenger Tires, Tire Repairing and Recapping, U S Royal Tires, 229 N Forbis st, Tel 274-8451 (See Page 147 Buyers' Guide)

GATE CITY TOASTMASTERS CLUB 124 N ELM ST
GATE CITY WHITE SHRINE NO 2 426 W MARKET ST
GATES ALICE H (WID THOS F) R1635 DARE CT
--CHARLES S (JUANITA B) BLUE BIRD TAXI CHECKER TAXI H108 ROBBINS ST
GATES
--CHARLIE (GEORGIA B) INSULATOR CECIL SMITH H3323 CHURCH ST
--GEO H JR (NANCY G) FIELD REP GOODYEAR TIRE & RUBBER H910 HONEYSUCKLE DR
--JOHN D FIELD ENG CHARLES C HARTMANN ARCHTS R RT JAMESTOWN N C
--LILLIE NURSE 4112 FRIENDLY RD H4112 FRIENDLY RD
--LONNIE D (ANN G) H1635 DARE CT
--MARGT H1036 DEWEY ST
--MARGT B MRS SLSWN THALHIMERS R233 N CEDAR ST
--MOLLIE MRS R2400 VINE ST
GATES RUBBER CO ELMER L NANCE REP RUBBER PRODUCTS 1803 PEMBROKE RD
GATES VIOLA C (WID JACK) H2509 IMMANUEL RD

GATEWAY REALTY & INSURANCE CO, Thomas B Sawyer Pres, Rosalie H McMinn Sec-Treas, Complete Real Estate and Insurance Coverage, 528 Guilford Bldg, 301 S Elm st Tel 275-4150, Res Tel 272-3275 (See Page 122 Buyers' Guide)

GATEWOOD GEO (GRACE L) EMP SBT&T H1504 MC CORMICK ST
--GRACE I CLK INT REV SERV R1504 MC CORMICK
--HAZEL PRSR BLUE BELL R RD 2 STOKESDALE N C
--JOHN L EXPEDITER BLUE BELL R SUMMERFIELD N C
--SHELBY TYP GENL MTLS R RD 3 MADISON NC
GATHERS FRANKLIN FNSHR THOMPSON-ARTHUR PAVING R956 BENBOW RD
GATHINGS HENRY S (PAULINE T) WNR SOU WEBBING MILLS H1013 UNION ST
GATLIN F EUG (LEORA S) (GATLIN'S BARBER SHOP) R271 RANDLEMAN RD
--JERRY W (BETTY T) ORTHOTIST TRAINEE ORTHOPEDIC SERV R BURLINGTON NC
--SAMMIE C GRADUATE ASST UNC
GATLIN'S BARBER SHOP (F EUG GATLIN) 4508C W MARKET ST
GATLING WILLARD I (MARGT T) ASST SEC GATE CITY SAVING & LOAN H3416 CANTERBURY ST
GATSON BOSSIE JR (JOSIE) PORTER INTERSTATE BAKERIES H3712 PHILLIPS AV
--JOSIE W MRS PRSR FRYE-WEBSTER CLN LNDRY R3712 PHILLIPS AV
GATTES JOHN W H3722 OAKWOOD DR
GATTHER EZETTA M MRS INSP H1421 19TH ST CONE MILLS
GATTIS JO ANN OPR SBT&T R3722 OAKWOOD DR
--JOHN K CONSTN CENTRAL ENG
GAULDEN BETTY R3609 TEXTILE DR
--DAISY E MRS SPNR CONE MILLS R RD 5 BOX 159
--DIXIE S (WID THOS) NURSE'S AIDE OAKHURST REST HOME H2201B MAYWOOD ST
--GEO W (MICKEY J) CLK PO H1808 TROGDON ST
--JAMES A (GRACE) DFR CONE MILLS H3609 TEXTILE DR
--JAMES C (HELEN S) OVERSEER CONE MILLS H322 LYNBROOK DR
--JAMES W (FAYE) HLPR CRUTCHFIELD PLMB & HTG H4009 PETERSON AV
--JUDITH OFC SEC SEARS R3609 TEXTILE DR
--LESLIE W (ELIZ R) ASST TREAS ADMN COST MGR CONE MILLS R RD 6 BOX 184
GAULDIN ADELL S INSP BLUE BELL R REIDSVILLE NC
--ANN H SUPVR BLUE BELL R RD 1 BELEWS CREEK N C
--DIANA S PRSR BLUE BELL R STOKESDALE NC
--GARNETT H MRS SLSWN MANGEL'S R1916 FREEMAN MILL RD
--H PAUL REV PASTOR FAIRVIEW BAPT CH H2501 CAMPBELL ST
--HOWARD W (BETTY D) CARRIER PO H4224 KILDARE DR
--WM C TEX WKR CONE MILLS R STOKESDALE NC
--WM P (GARNETT H) CONSTN WKR H1916 FREEMAN MILL RD
GAURLEY MARY MRS R1203 HOMELAND AV
GAUSE DONNY EMP HOWARD CONSTN R2845B CAMBORNE ST
--ETHEL H MRS COOK HAWKINS RESTR R410 MC ADOO ST
GAVIN EVELYN D MRS OFC SEC CARO SURVEY & MAPS H360 DAKOTA DR APT E
--JAMES (ODESSA) EMP NC NATL BANK H826 BROAD AV
--ODESSA MRS NURSE L RICHARDSON MEM HOSP R826 BROAD ST

GUILFORD BUILDERS SUPPLY CO., INC.

"THE HOUSE OF QUALITY" COMPLETE LINE OF BUILDING MATERIALS "THE HOME OF SERVICE"

1621 BATTLEGROUND AVE. (See Page 28 Buyers' Guide) DIAL 273-9481

WIMBISH INSURANCE AGENCY INC.

FOR COMPLETE PROTECTION, CALL OR SEE US

(See Page 91 Buyers' Guide)

917-25 Southeastern Building — 102 N. Elm St. Dial 272-4174, 272-4175 and 272-4176

YOUR Independent Insurance AGENT

SAWLER KENNETH W (SHIRLEY) AGT AM NATL INS R HIGH POINT NC
SAWTHORP JOSEPH W (JEWEL D) V-PRES PILOT LIFE INS H702 ROLLINGWOOD DR
AY CONNIE STUDT R4215 HILLTOP RD
-EMMA P (WID WM) H312 EAST ST
-HORACE T (MARY A) SLSMN H1057 SULLIVAN ST
-JOHN W (MARY A) MTCE SUPT CENTRAL MTR LINES H4215 HILLTOP RD
-SYLVESTER P (JOSEPHINE B) DENTIST 1219 MAGNOLIA ST H306 W CORNWALLIS DR
-WM C (ANNE P) DIV CONTROLLER J P STEVENS & CO H103 W BRENTWOOD RD
AYDON CHRISTINE S MRS COUNTERWN ONE HOUR MARTINIZING R771 CHANDLEY CT
-DONALD E (GAY D) MECH DOVER ELEV H1004 E BARTON ST
-HENRY (MAXIE M) MACH OPR BURL INDUS H527 CRANBROOK ST
-J CLAUDE (GRACE M) FXR BURL INDUS H1008 E BARTON ST
-JACKSON C JR (SARAH T) DRIVER CENTRAL MOTOR LINES H1911 FAIRFAX RD
-JERRIEL L (CHRISTINE C) CARRIER PO H771 CHANDLEY CT
-ROBT STUDT R527 CRANBROOK ST
-SARAH T VERIFIER OPR COUNTY DATA PROCESSING CENTER R1911 FAIRFAX RD
AYGER NATHL (JUANITA) H1603 GORRELL ST
AYLORD D SPENCER AGT MUT INS CO OF N Y R1512 ORIOLE PL
-MARY S (WID ROBT W) H1512 ORIOLE PL
-ROBT W DEPT MGR CONE MILLS R1512 ORIOLE PL
AYMON MARION L (JANIE L) WAITER MONROE'S DRIVE-IN H714 POTEAT CT
AYNOR LILLIAN G (WID ADRIAN J) NATIONAL PEST CONTROL H2411 FRY ST
-ROBT D STUDT R1010 SULLIVAN ST
EATER CLARENCE LAB JOSLIN CONSTN R504 HIGH ST
-FRANK EMP MABRE-BELL H2849A CAMBORNE ST
-LAWRENCE C MAIL HNDLR SOU RY R2102 BOTHWELL
EE CHARLES A FNSHR CONE MILLS R RT 1 BOX 548 BROWNS SUMMIT NC
-DANL (ESTELLE M) JAN DUKE PWR H923 HACKETT ST
-ELLEN MRS COORDINATOR CITY BD OF EDUC R1800 LIBERTY DR
-JOHN (ELLEN) EMP CARO STEEL H1800 LIBERTY DR
-M CARLYLE (MARY P) SUPT OF AGENCIES JEFFERSON STAND LIFE H807 WOODLAND DR
EE'S SELF SERVICE GARDEN CENTER GLEN G GILMORE JR PRES-SEC-TREAS THOS O GILMORE V-PRES PLANTS 2109 ASHEBORO ST
EHL DUANE H (MAVIS R) PRIN GRACE LUTHERAN DAY SCH H507 HOMELAND AV
EHRKE ANNE S MRS H8 BRANCH CT
-JOHN W (BARBARA M) ASST CASH BR MGR NORTH CAROLINA NATIONAL BANK H2620 WALKER AV
-VICTOR R605 MAYFLOWER DR
WM H PEV (HATTIE W) RETD H605 MAYFLOWER DR
IGER EARL V-PRES ORKIN EXTERMINATING
ELSIE M MRS TAX EXAM US INT REV SERV R2810 SHERWOOD ST
MAURICE (ELSIE M) V-PRES PERSONAL SERVICE ASSOCIATES INC H2810 SHERWOOD ST
RICHD A (HELENA S) TRAINEE PILOT LIFE INS H524 SAVANNAH ST
IGLE CONNIE A CASH MUT LIFE INS CO OF N Y H211 N CEDAR ST APT 50
IST ROBT A (MAURA L) MGR PIZZA HUT H109 GREENBRIAR RD APT B
ACEK JAMES A (BARBARA G) SLSMN BILTMORE DAIRY FARMS R COLFAX NC
LER SAML (FANNIE W) INVESTMENTS H901 W BESSEMER AV
NE & ORA LEE'S GRILL (R EUG & MRS ORA L HAYES) RESTR 3501 SUMMIT AV
NE'S BARBER SHOP (CHARLES E SNEED WM R YOUNG) 2412 SPRING GARDEN ST
NERAL ACCIDENT FIRE & LIFE ASSURANCE CORP LTD MITCHELL-FRY INS AGCY AGTS 101 N ELM ST RM 311

J. R. PITTS LUMBER CO., INC.

Building Materials—Hardware—Paint
KitchenAid Dishwashers—Sales and Service
1411 MILL STREET PHONE 272-8155
(See Page 29 Buyers' Guide)

GENERAL ACCIDENT INSURANCE CO C T JAMES AGENCY AGTS 102 N ELM ST RM 618
GENERAL ADJUSTMENT BUREAU INC NEWELL W SAPP MGR 1834 BANKING ST
GENERAL BOILER CASING CO INC HENRY S ODOM V-PRES-MGR 2201 W LEE ST
GENERAL CONCRETE CONSTRUCTION CO (JAMES M BUTLER) CONTRS 310 VICTOR PL
GENERAL ELECTRIC CREDIT CORP FRANK D CASSELL MGR 1020 E WENDOVER AV RM 108
GENERAL ELECTRIC CO W LAMAR RICHBOURG SLS ENG SLS OFC 801 SUMMIT AV

GENERAL ELECTRIC SUPPLY CO, J B Chandler, Operating Mgr, 1409 Mill st, PO Box M1, Tel 273-8207

GENERAL INSULATING CO INC, Leo Smith Pres, John Comer V-Pres, Mrs Marguerite Whichard Sec-Treas P M Whichard Genl Mgr, Insulation Storm Windows, Electric Heat, 1110 Grove st, Tel 272-8767

GENERAL LINEN SUPPLY SERVICE HENRY D REAVES MGR 120 W LEWIS ST
GENERAL METALS FINISHING CO INC JACK L MOSER PRES-MGR ELECTROPLATING 813 WINSTON ST
GENERAL METALS INC R S WILLIAMS PRES-TREAS W WALTER HORNIG V-PRES-SEC 2200 FAIRFAX RD
GENERAL MILLS INC VENEE H TALMAN OFC MGR 2750 PATTERSON ST

GENERAL MINERALS CO
JOHN E BOYD, PRESIDENT
WALTER B BOYD, VICE-PRESIDENT
R E BURDICK, SECRETARY
EDWARD A SCOTT, TREASURER-ASST SECRETARY
E L PHILLIPS, SALES MANAGER
MINERS AND PROCESSORS OF PYROPHYLLITE
1204 E WENDOVER AV
P O BOX 3504
TELEPHONES
275-3368 AND 275-3369

GENERAL MOTOR REPAIR & SERVICE INC, Kenneth W Holland Pres, Electric Motor Repairs, New, Rebuilt and Serviced, 2206 Westbrook st, Tel 292-1715

GENERAL MOTORS ACCEPTANCE CORP, W M Mitchell Mgr, 801 Summit av, Tel 275-7611

GENERAL RADIO SERVICE (FRIEL M ATKINS) REPRS 512 S ELM ST

GENERAL TIRE SERVICE INC, Stewart L Rogers Mgr, Wholesale and Retail, General Tires and Tubes, Front End Alignment, Wheel Balancing, 24-Hour Service, 330 Oakmont av, PO Box 2798, Tel 275-8641

GENERAL TRADES CO (HARRY B MC MANUS) WOODWORKING MACHINERY USED 1606 SPRING GARDEN ST
GENERAL UTILITIES SERVICES INC W D POOLE PRES CHARLES G JONES V-PRES-SEC ARIAIL B CREED TREAS TEL LINE CONSTN 1910 SULLIVAN ST
GENOPOLOS JOSEPH (CAVINESS G) CARP H822 WHARTON ST
GENTEL A SAML JR STUDT R4723 BOWMAN AV
--ALBERT (ORA M) RETD H4723 BOWMAN AV
--ORA M MRS SEC ALBERT GENTEL INC R4723 BOWMAN AV
GENTRY A V DRIVER T&A TRUCKING R RT 1 SUMMERFIELD NC
--B GORDON (LOUISE S) LAWYR 102 N ELM ST RM 315 H901 LONGVIEW ST
--CARL R (BETTY W) SLSMN REVLON H3901 RAINTREE DR

WYSONG AND MILES CO.

Designers and Builders of Precision Machine Tools

Since 1903

Hwy. 29 N.
P. O. Drawer 0 - 2

TEL. 275-2864

(See Page 99 Buyers' Guide)

Brewer Paint and Wallpaper Company

- Residential
- Commercial
- Industrial
- Wallpaper
- Vinyl Wall
- Coverings

1424 Westover Ter.

TEL. 274-5403

(See Page 112 Buyers' Guide)

Dial 273-6919

BENNER & FIELDS, INC.

PLUMBING, HEATING and AIR CONDITIONING CONTRACTORS

Dial 273-6919

815 Winston Street (ORD) (See Page B) P. O. Box 344

CANTER ELECTRIC CO.
ALL TYPES OF WIRING
INDUSTRIAL - COMMERCIAL - RESIDENTIAL
QUALITY AT LOW COST
"A TRIAL WILL TELL"
2420 HIGH POINT RD • TELEPHONE 292-2060
NIGHTS AND HOLIDAYS TELS. 299-5067 OR 299-5264
(See Page 62 Buyers' Guide)

Protect Your Home and Business
30 Years Experience in Law Enforcement
ANDERSON PATROL, INC. AND DETECTIVE AGENCY
PRIVATE INVESTIGATIONS Criminal—Civil—Industrial—Commercial—Licensed and Bonded
Graduate of 3 Schools Conducted by the F.B.I.
600 STANLEY WILLIAMS RD., P. O. BOX 7005 (See Page 54 Buyers' Guide) DIAL 299-3715

SUPERIOR PAINT CO.
Residential and Commercial Painting—Decorating and Paper Hanging
Minor Household Repairs—Enclosing Porches
Doors, Screens, Tile, Sheet Rock
3701 HOLT'S CHAPEL ROAD TEL. 273-4827
(See Page 112 Buyers' Guide)

GENTRY
--CLAUDE O (BETTY B) PHOTOG 4109 DOGWOOD DR H4109 DOGWOOD DR
--COLEMAN A JR (EUG) TCHR JACKSON JR HI SCH H2205 ONTARIO ST
--DOROTHY M SLSWN THALHIMERS R SUMMERFIELD NC
--ELIZ E MRS CASH FRANKLIN'S O'HENRY DRUG STORE R1704 WHITMAN RD
--ELOISE MRS NURSE WILL-O HAVEN CONVALESCENT HOME R EVERETT
--GARLAND W (BETTY R) SLSMN SCHOOL PICTURES H705 PEBBLE DR
--GENEVA MRS SMSTRS BENBOW REPRODUCTIONS R RD 1 RANDLEMAN NC
--HAMPTON W (GENEVA) UPHOL BENBOW REPRODUCTIONS R RD 1 RANDLEMAN NC
--HETTIE M (WID CONLEY L) H139 PAISLEY ST
--JAMES B (DOROTHY) FORMN THOMPSON-ARTHUR PAVING R GIBSONVILLE NC
--JEAN S MRS CLK AAA FURN R308 S SPRING ST APT 1
--KARL R TCHR U N C R1607 WRIGHT AV
--L O (NANNIE) RETD H4611 MERCURY DR
--LOUISE S MRS LIBRN LINDLEY JR HI SCH R901 LONGVIEW ST
--MARY C (WID J E R) H519 N EDGEWORTH ST
--ODELL P MACH OPR BLUE BELL R STOKESDALE NC
--OTHA L (MAMIE H) CLK PILOT LIFE H3412 CLOVERDALE DR
--RALPH F (LILLIAN S) TRUCKER CONE MILLS R3705 SHARON AV
--RAYMOND H USMC R1605 GORRELL ST
--ROBT ATNDT RICHARDSON'S SERV STA R214 S MENDENHALL ST
--ROBT W (ANNIE W) (GENTRY'S FOOD STORE) H4235 PRINCETON AV
--SUSAN H SEWER BLUE BELL R RD 1 STOKESDALE N C
--TRACY EMP STAR ELEC H300 LEFTWICH ST
--WARREN T (NANCY W) (FORECHEM CO) H2525 NETHERWOOD DR
--WAYNE H (ELIZ E) DEPT SUPVR WESTERN AUTO H1704 WHITMAN RD
GENTRY'S FOOD STORE (ROBT W GENTRY) GROS 1110 ASHEBORO ST
GENYARD MARY MRS H1524 THOM CT
--SANDRA R1524 THOM CT
GEOGHEGAN ETHEL S (WID E P) V-PRES-SEC KRIEGSMAN'S INC R3010 NEW HANOVER DR
GEORGE ANNIE S MRS FLR CARTER FABRICS R118 BRUCE ST
--AVON DRIVER IDEAL CEMENT R6618 W MARKET ST
--BERNICE C (WID FRED K) H2015 ROANOKE DR
--CARMEN V KNTR KIZER-ROTH HOS H308 CUMBERLAND ST APT C
--CHARLES M INSTR A&T COLLEGE H215A REGAN ST
--CURTIS F SLSMN GLIDDEN CO R HENDRIX ST
--DAISY W (WID WESLEY) H1204 MAGNOLIA ST
--DOUGLAS A V-PRES W H WEAVER CONSTN R310A ASHLAND DR
--DOUGLAS A V-PRES W H WEAVER CONSTN H310 ASHLAND DR APT A
--ELEATA A MRS CLK-TYP JEFFERSON STD LIFE INS R516 VANDALIA RD
--ELOISE D DORMITORY SUPT UNC
--GEO L (LYDIA A) SUPVR GBORO FNSHG H210 W AVONDALE ST
--HARRY E (LILLIAN G) SLS REP GULF OIL H100 HOMEWOOD AV
--HARVEY W U S A R534 AUDUBON DR
--HELEN H (WID CHARLIE) BOARDING HSE 193 S LYNDON ST H193 S LYNDON ST
--HUNTER STUDT R210 W AVONDALE ST

GEORGE
--JULIUS V (RUTH) SLSMN GLIDDEN CO R RT 1 MC LEANSVILLE N C
--LINDA G STUDT R534 AUDUBON DR
--LYDIA T MRS OFC SEC WHOL CERAMIC TILE R210 W AVONDALE ST
--MARGT G MRS CLK SOU LIFE INS R RD 1 BOX 163A MAYODAN NC
--MICHL J STUDT R534 AUDUBON DR
--MILLARD W (ANNIE S) RETD H118 BRUCE ST
--NANCY S NURSES AIDE CONE HOSP R710 DUNBAR CT
--RITA B STUDT R2015 ROANOKE DR
--ROBT A (MILDRED) DRIVER GLFD DAIRY CO-OP ASSN R515 VANDALIA RD
--ROBT D (ELEATA A) STEREO GBORO NEWS R516 VANDALIA RD
--ROBT J (BARBARA A) MECH P LORILLARD CO R1204 GORDON ST
--RUBY E CLK BLUE BELL R STOKESDALE NC
--SADIE STUDT R454 GORRELL ST
--VIRGINIA L H2237 BRADLEY ST
--VIRGINIA MRS H771 GILLESPIE ST
--WALTER T WLDR CRAVEN STEEL R1700 GORDON ST
--WM H (OLGA O) ENG SUPVR WESTERN ELEC H534 AUDUBON DR
GEORGE'S CAFE (THEO TRIANTIS) 103 POWELL ST
GEORGE'S MOBILE HOMES INC EXEC OFCS GEO C EDWARDS PRES JOHN W HELD V-PRES ELTON EDWARDSSEC-TREAS 3723 HIGH POINT RD
GEORGE'S PUMP REPAIR SHOP (WM T SMITH) 1719½ W LEE ST
GEORGE'S TRAILER SALES NO 2 W F A MOSER MGR 3407 HIGH POINT RD
GEORGELOS PETE (DENO'S SPAGHETTI & STEAK HSE) R101 EUGENE ST

GEORGES' MOBILE HOMES OF GREENSBORO INC, George C Edwards Pres, Clayton W Moffitt V-Pres, Featuring Finest in Mobile Homes, All Makes and Models To Choose From, Low Cost Terms, New and Used, 3711 High Point rd, Tel 299-9811, 299-7544

GEORGIA-PACIFIC CORP P A MAC DONNELL BR MGR WHOL PLYWOOD & LBR 2704 PATTERSON ST
GEORGIA'S CERAMIC STUDIO (MRS GEORGIA M MORRIS) 3914 KIPLING DR
GERALD ANN STUDT R1802 N ELM ST
--JACK K (SHIRLEY F) WVR CONE MILL H3404 CALUMET PL
--MILTON (VELERIA B) SLSMN COCA COLA BOTTLING H120 ARLEE ST APT L
--WM A (ETHEL H) V-PRES PILOT LIFE INSURANCE CO H1802 N ELM ST
GERGLE RICHD C (JEANNINE S) PRODUCT MGR DOW CORNING H1009 SURRY DR
GERHARDY AUDREY A SERV REP SBT&T R102 FREDERICK RD
GERHART WM E (ANN G) ENG ZURICH AM INS H1402 RUNYON DR
GERMAN BLANCHE MRS OFC SEC DR JOHN D CARLTON H845 CASTLEWOOD DR
--CHARLES LAB INDUSTRIES OF BLIND R1503 SPRING GARDEN ST
--RICHD L (BARBARA L) SLS REP MC COLLUM CO H2808 PINE LAKE DR
--ROOSEVELT STUDT R131 N OBERMEYER ST
GERMINO ROMEO R (RUTH A) SLS REP TYP-RITE AUD H250 FONTAINE RD MONARCH & WRIGHT
GERNER BEN M (CARRIE H) H817 BANNER AV
--GRADY E WRPR CONE MILLS R RD 1 WHITSETT NC
--JOHN B R817 BANNER AV
GERO NORMAN A (LORRAINE S) (GERO REALTY) H2911 SHADY LAWN DR

GERO REALTY CO (Norman A Gero), Realty, Insurance Building, 112 N Mendenhall st, Tel 272-7321, Res Tel 288-4163

GERO SAL M TCHR SMITH SR HI SCH R BURLINGTON NC
GEROCK BERNICE MRS CLK CLARK'S DEPT STORE H1409 WOODMERE DR

Goodwin Inc.
Plumbing and Heating Contractors
Residential and Commercial
ALL WORK GUARANTEED
TEL. 275-9563
Nights and Holidays
TEL. 272-2287
719 Winston St. (Ord)
P.O. BOX 6011 SUMMIT STATION
(See Page 114 Buyers' Guide)

HARDWARE DISTRIBUTORS, INC.
Wholesale Distributors of
NATIONALLY KNOWN BUILDERS' HARDWARE AND SPECIALTIES
1105 PARK TER, P. O. BOX 20132 (See Page 83 Buyers' Guide) TEL. 299-7341

24 Hour Ambulance Service
Oxygen and Two Way Radio Equipped
Dial 272-5158
401 W. Market St.

HANES-LINEBERRY FUNERAL SERVICE
"The Home of Thoughtful Service for 47 Years"
COMPLETELY AIR-CONDITIONED
(See Page 73 Buyers' Guide)

Member by Invitation
National Selected Morticians

GEROCK
--HARRY B (MARGT A) CORRES JEFF STAND LIFE H3013 ROBIN HOOD DR
GERRALD COSWELL E (KAY W) ESTIMATOR MARUS MARBLE & TILE H2215 RUNNING BROOK DR
GERRALL ADA MRS DRIVER UNITED TAXI H1006 GORRELL ST APT F
GERRINGER ANN R STUDT H608 HOLT AV
--ANNIE K (WID TALMAGE) R122 BERKSHIRE ST
--BERTHA B (WID HUGH P) H718 DILLARD ST
--BETTY M TYP JEFFERSON STD LIFE INS R RD 1 GIBSONVILLE NC
--BETTY S TYP UNC
--BOBBY R PLMB DIXON & WAYNICK R GIBSONVILLE NC
--BUDDY C (MARY S) WHSEMN SEARS ROEBUCK & CO H2304 BONAIRE LA
--CLYDE L FORMN CONTAINER CORP OF AM R RD 1 WHITTSETT NC
--COLON L (DORIS S) PRNTR CONE MILLS R RD 1 BOX 133 GIBSONVILLE NC
--DENNIS B (PEGGY T) MACH WESTERN ELEC H3009 GOODALL DR
--DIANE STUDT R2009 PEMBROKE RD
--GAIL J TCHR R2009 PEMBROKE RD
--H LESLIE (EDNA M) MGR MONROE CALCULATING MACH H1535 MC CORMICK ST
--JACQUELINE MRS CLK CONE HOSP R RD 1 GIBSONVILLE NC
--JIMMY J DELMN LANE DRUG STORE R606 HOLT'S CHAPEL PD
--JOHN D TEX WKR CONE MILLS R RT 1 WHITSETT NC
--JOHN H CABT MKR PEGRAM WEST R GIBSONVILLE N C
--L M AGT PILOT LIFE INS R GIBSONVILLE N C
--LINDLEY W III USAF R618 S HOLDEN RD
--LINLEY W JR (MARY E) DRFTSMN CARO STL H618 S HOLDEN RD
--LUCILLE S MRS (BESSEMER BEAUTY SHOP) R2903 E BESSEMER
--MARION T OFC SEC GBORO NEWS H122 BERKSHIRE ST
--MARY O MRS VISITOR W MARKET ST METH CH H1807 ROLLING RD
--MARYLIN STUDT R1535 MC CORMICK ST
--NETTIE M CLK-TYP COUNTY TAX SUPVR & COLLR R RD 1 GIBSONVILLE NC
--RUTH H MRS H606 HOLT AV
--S HILTON (MARGT H) SLS REP ROBERT BRUCE CO H2009 PEMBROKE RD
--VANCE R (LUCILLE S) DRIVER ASSOC TRANSPORT H2903 E BESSEMER AV
--W ROGER (BRONA) ASST MGR FLEET PLUMMER HDW R RT 1 MC LEANSVILLE NC
--WILSON O (BETTY H) BUYER CARO STEEL H2911 SHAMROCK DR
ERSTACKER ELSIE W MRS OFC SEC SCOVILL MFG R2301 KERY DR
--ROBT T (ELSIE W) ARTIST H2301 KERY DR
ERTRUDE GARDEN APARTMENTS 400 BERRYMAN ST
ERTRUDE'S BEAUTY SHOP (MRS GERTRUDE S MOORE) 1012 ALAMANCE RD
ERTSCH SANDRA A CLK INTERSTATE BAKERIES H3710 OAKWOOD DR
ESSNER DAVID CO RICHD A HERARD REP MFRS AGTS 114 N ELM ST RM 601
ETER MACKENZY CONSTN WKR R604 WATSON ST
ETHSEMANE BAPTIST CHURCH REV W H HALL PASTOR 455 GORRELL ST
ETSINGER JOHN G (GEORGIA B) ASST OVERSEER CONE MILLS H1817 EFLAND DR
EVER TERESA H100½ FISHER PARK CIR APT 2
EXON CORNELIA M MRS CASE WKR CHILDREN'S HOME SOC OF N C R222 S PARK DR
EXPAUL M (CORNELIA M) DIR GBORO COMMUNITY COUNCIL H222 SOUTH PARK DR
EYANOPULOS FLORENCE H MRS MGR DIAMOND DRIVE IN H516 S AYCOCK ST 516 S AYCOCK ST
EYNICK (DIAMOND DRIVE IN) R516 S AYCOCK ST
EYNICK S (DIAMOND DRIVE IN) R516 S AYCOCK ST
EZOULA WAITRESS DIAMOND DRIVE IN R807 COURTLAND
FANT SCOTCH WASH ALVIN H MERCER PRES MRS HARRIETT P MERCER V-PRES MRS SHERRY O MERCER SEC 1221 4TH ST

Dillard PAPER COMPANY
"IF IT'S PAPER"
2751 PATTERSON ST. TEL. 299-1211
(See Page 112 Buyers' Guide)

GIANTHAN RICHD L MRS H1800 N ELM ST APT F2
GIBBONEY EMMA M MRS OFC SEC STANDARD MORTGATE R3504 PARKWOOD DR
--JOSEPHINE OFC SEC SMITH MOORE SMITH SCHELL & HUNTER R513 UNIVERSITY DR APT B
--WM F (EMMA M) REPR APPLIED ENGINEERING H3504 PARKWOOD DR APT B
--WM M (JOSEPHINE F) STOCK MN SEARS H513 UNIVERSITY DR APT B
GIBBONS BILLIE Y STUDT R408 OVERLOOK ST
--DAVID F (DORIS) ASST SUPT CONE MILLS H2501 LANE RD
--FLORENCE W MRS CLK BURL INDUS H408 OVERLOOK ST
--GEO H409 N CEDAR ST APT B
--KENNETH W STUDT R408 OVERLOOK ST
--ORRIE W DELMN SOU BAKERIES R2137 TEXTILE DR
--SHIRLEY J OFC SEC CONSOLIDATED AGCY'S H33195 E BESSEMER AV 33195 E BESSEMER AV
--WM B CLK P O H1101 WILLARD ST
GIBBS A HAROLD (HELEN M) TECHNICAL MGR J-P STEVENS & CO H3702 MADISON AV
--A ROGER (BETTY C) V-PRES SLS GIBBS MACHINE CO INC H2417 WRIGHT AV
--ARLA CLK CAROL VELVET R2421 SPRINGWOOD DR
--ARTH (DORIS B) SLSMN LITTLE ST CON H1333 GATEWOOD AV
--BIRDIE C MRS H701 COMMUNITY CT
--BOB CLK ET&WNC TRANS H107 N SPRING ST APT 7
--BRENDA STUDT R1031 PEARSON ST
--CARMEL (IVA F) APPR AIRPORT ELEC H2202 LANE RD
--DAVID R (NANCY R) PACHAGE DESIGNER CONTUNER CORP H1011 TWYCKENHAM DR
--EDWIN A (JEANNETTE M) SEC-PURCH AGT GIBBS MACHINE CO INC R915 E RITTERS LAKE RD
--ERIC T (PHYLLIS P) SERVMN GRAY & CREECH H2105 HARDIE CT
--FRANCIS O (RUTH B) PRES-MGR SOUTHERN MECHANICAL PRODUCTS CO H403 ABERDEEN TER
--GEO C (ARLA H) SLSMN ARMENTROUT MACHY H2421 SPRINGWOOD DR
--IDDELL M MRS SPNR CONE MILLS R2008½ CHURCH APT 2
--IVA F MRS TEL OPR W U TELEG R2202 LANE RD
--J R H1831 MUNCEY LA
--JOHN (EVELYN D) H1100 LOGAN ST
--JOHN F (JUANITA C) PRES GBORO MTL PARTS H2007 WRIGHT AV
--JOHN W BKBNDR JOSEPH RUZICKA INC R4001 HEWITT ST
--JUANITA B (WID JAMES) H304 LUCERNE ST
--LOUISE P MAID R410 BANKS ST

GIBBS MACHINE COMPANY INC
R A GIBBS, PRESIDENT
T A GIBBS, VICE-PRESIDENT GENERAL MANAGER
A ROGER GIBBS, VICE-PRESIDENT-SALES
K KENNETH WILLIAMS, TREASURER
EDWIN A GIBBS, SECRETARY-PURCHASING AGENT
FACILITIES FOR DESIGNING AND PRODUCING A WIDE VARIETY OF MACHINES, CASTINGS AND PARTS
1023 W LEE ST
TELEPHONE 275-1306

GIBBS MAE M MRS MAID CHARLES B AYCOCK SCH R754 JENNIFER ST
--MARIE H MRS TCHR HAMPTON SCH R1031 PEARSON ST
--MARTHA L TCHR R2007 WRIGHT AV
--MARVA V STUDT R410 BANKS ST

BROWN REALTY CO., Inc.
Commercial
Industrial
Residential
Sales
Rentals
Development
Management
214 Commerce Pl.
Dial 275-7624
Nights and Weekends 275-7625
(See Page 121 Buyers' Guide)

Super Market, Inc.
Groceries - Fresh Meats - Produce - Vegetables
900 Gorrell St.
Phone 273-0525

KIRK'S SINEATH MOTOR CO.
AUTO REPAIRS • WRECKER SERVICE • BEAR ALIGNMENT
919 BATTLEGROUND AVE. 24 HOUR SERVICE (See Page 18 Buyers' Guide) TEL. 272-3456

RANCHERS PACKING COMPANY
COUNTRY HAM
FOOD LOCKERS
COLD STORAGE
WHOLESALE MEATS
GRINDING SERVICE
ALL YEAR LOCKER SERVICE
4512 W. Market St.
Tels. 292-5397 and 299-8859
(See Page 69 Buyers' Guide)

Brinsfield Lincoln - Mercury Inc.
Continental Mercury Comet
SALES SERVICE
TEL. 273-6955
335 N. GREENE ST.
(See Page 7 Buyers' Guide)

YOUR Independent Insurance AGENT "SERVES YOU FIRST"
PHIL R. CARLTON, INC.
GENERAL INSURANCE
Since 1915
REAL ESTATE
(See Page 87 Buyers' Guide)
CARLTON BLDG.
232 W. MARKET ST. OPPOSITE COURT HOUSE
PHONE 272-8157

COLISEUM FLORIST
"Say It With Flowers But Say It With Ours"
Wedding Consultants
3811 HALIFAX RD. PHONE 292-0218
(See Page 67 Buyers' Guide)

GIBBS
--MARVIN H (NATALIE N) SLS REP WIMBLEY INC H3208 FITZGERALD PL
--MARYLIN G MRS BKPR CARO VIRGINIA DISTRIBUTING R RT 6
--NANCY P CASE WKR COUNTY DEPT PUB WELFARE R HIGH POINT NC
--NORFLEET M SLSMN ALLIED CHEM H1013 LATHAM RD
--PHILIP H REV (SUE J) PASTOR PROXIMITY METH CH H1305 SUMMIT AV
--PHYLLIS P OFC SEC BURL INDUS R3741 OAKWOOD DR APT D
--R AUBREY (MARGIE L) PRES GIBBS MACHINE CO INC R2110 ROCKY KNOLL RD
--RENA K (WID GEO K) CASH KIVETTE'S KASH & KARRY H1705 RAYSTON DR
--RICHD LAB INDUSTRIES OF BLIND R COMMUNITY CT
--RICHD LAB INDUSTRIES OF BLIND R701 COMMUNITY CT
--THOS A (HOLLIE H) V-PRESGENL MGR GIBBS MACHINE CO INC R6106 KNIGHT PL
--TRACY (PHYLLIS) SERVMN GRAY & CREECH R RT 1
--WARMOTH T (MARECE J) PROF A&T COL H1000 ROSS AV
--WARMOTH T JR (MARIE H) ASSOC PROF A & T COL H1031 PEARSON ST
GIBRALTAR CONSTRUCTION CO ROGER P KAVANAGH JR PRES 1020 E WENDOVER AV RM 105
GIBSON ALICE S STUDT R507 AUDUBON DR
--ARTH J (ELIZ G) EMP CITY WATER & SEWER DEPT H1900 JONES RD
--BELTON H (GRACE S) RETD H4300 FRIENDLY RD
--BELTON H JR (MARJORIE S) ASST CREDIT MGR SEARS H2304 CHATHAM DR
--BETSY R MRS OFC SEC JEFFERSON STD LIFE INS R RD 2 MADISON NC
--BETTY C MRS CLK HOTEL PHARMACY R RD 1 RANDLEMAN NC
--BETTY W MRS TYP SOU RUBBER R4920 W MARKET ST
--BOBBY A CLK HAJOCA CORP R704 ASHEBORO ST
--CARL SLSMN MURRAY DISTR R BURLINGTON NC
--CHARLES F (JANE F) ENG DUKE PWR H2322 GLENHAVEN DR
--CHIP (SHEILA H) HLPR DOVER ELEC H201 LOWDERMILK ST
--CLARA M H418 HIGH ST
--CLARENCE J (JULIA J) SLSMN SOUTHERN DYESTUFF H1104 SUNSET DR
--CONNIE (WID WILLIE) H340 GORRELL ST
--DANNY STUDT R1907 WELLINGTON DR
--DICKEY HLPR TALLEY ELEC R741 JORDAN CT
--ELIZ STUDT R3915 WALKER AV
--ERNEST R913 WILMINGTON ST APT 4
--ESTHER G MRS WEIGHER P LORILLARD CO H708 SYKES AV
--ETHEL P (WID G W) MAID R1519 LINCOLN ST
--FANNIE H MRS MAID KING COTTON BEAUTY SALON R310 N BEECH ST
--FLOYD L JR (ELMA M) JAN GBORO NEWS R BOX 373 GIBSONVILLE NC
--FRANK E (HAZEL F) CAPT CITY POLICE DEPT H805 SIMPSON ST
--FRED EMP ALLIED MOVING VAN H547 PEARSON ST APT 4
--GLENDA M MRS MACH OPR BLUE GEM MFG R4005 MERTON RD
--GRACE H1700 N ELM ST APT L3
--HAROLD H (ALICE M) CLAIMS MGR IOWA NATL MUT INS H507 AUDUBON DR
--HAROLD J SHIPING CLK DIXIE BEDDING
--HARRY C VETS REP STATE EMPLOYMENT SECURITY COMN R122 W SMITH ST 122 W SMITH ST
--HERBERT L (PEGGY A) CONSTN WKR CURTIS JOBE CONSTN H2205 BERTIE ST

GIBSON
--J CHARLES MECH HAMBY MOTORCYCLE R2403 HUBBARD ST
--JACK F (RUTH W) ACCT WESTERN ELEC H1411 CLERMONT ST
--JAMES (FANNIE H) JAN GBORO HIGH POINT AIRPORT TERMINAL BLDG R310 N BEECH ST
--JAMES C (MARY F) DEPT MGR SEARS H1301 HOBBS RD
--JAMES F (JUDITH L) ANALYST PILOT LIFE INS H2204 CHELTENHAM BLVD
--JAMES T (EMILY L) WHSEMN ASPDEN ASSOCS R RT 1 MAYODAN N C
--JANE TCHR PS R1104 SUNSET DR
--JANET A OFC WKR SEARS R1301 HOBBS RD
--JESS D (BERTHA B) EMP MABRO CO H1713 RYAN ST
--JESSE T COLLR UNITED COLLN BUR R PARK AV
--JOHN C WASH MN GATE CITY MTR R706 ASHEBORO ST
--JOHN H (MARY W) MAIL HAULER H2002 NEW CASTLE RD
--JOHN H (GENEVA) DRIVER T&A TRUCKING R HIGH POINT NC
--JOHNNY EMP TALLEYS INSULATION R534 S AYCOCK ST
--JOYCE OPR SBT&T R1505 ELMER ST
--JUDITH A MRS TCHR HUNTER SCH R2204 CHELTENHAM BLVD
--JULIAN (GATE CITY GRO) R CHARLOTTE N C
--JUNE S MRS CLN CONE MILLS R2407 CYPRESS (WO)
--KAREN R708 SYKES AV
--KATHRYN B MRS BKPR KING-ZANE FLEETS R RT 8 BX 729-A
--LARRY S (NINA G) POLICEMN CITY POLICE DEPT R1200 11TH ST
--LEWIS E (PATSY M) PKG DEPT METCO PRODUCTS H3106 HENRY ST
--LILLIAN K (WID JOHN R) R500 DENNY RD
--LINDA R MRS SLSWN KINGS DEPT STORE H1015 LEXINGTON AV
--LLOYD N (CHRISTINE J) BALER CONTAINER CORP OF AM H1519 LINCOLN ST
--LOUIS E (THELMA H) CRDR CONE MILLS H2808 CHURCH ST
--LOUIS E (PATSY) FCTY WKR METCO PRODUCTS R2821 HUFFINE MILL RD
--MADIE L EMP MADE RITE SANDWICH R RT 1 BOX 34 ELON COLLEGE NC
--MARK R805 SIMPSON ST
--MARY W (WID SAM C) SPLR CONE MILLS H1200 11TH ST
--MICHL H UNDWRTR GRAIN DEALERS MUT H846 CASTLEWOOD DR
--MILTON (HELEN S) ASST OVERSEER CONE MILLS H2401 HUBBARD ST
--MILTON I (REBECCA V) SLSMN BAMBY BAKERS H2016 PINE BLUFF ST
--NANCY CLK LIBERTY MUT INS R1418 DORSEY ST
--PAUL H JR STUDT R804 N ELAM AV
--PAUL H (BERNICE D) DEP COUNTY SHERIFF H804 N ELAM AV
--PAUL S (INEZ E) MACH OPR P LORILLARD H1318 20TH ST
--PAULINE P INSP WESTERN ELEC H500 DENNY RD
--PEGGY C TCHR IRVING PARK SCH R5401H FRIENDLY MANOR DR
--PERCY M (JUNE S) ASST OVERSEER CONE MILLS H2407 CYPRESS ST
--PERCY M JR FORMN CONE MILLS R2407 CYPRESS ST
--PORTER S (WID A LEE JR) H2500 WALKER AV
--QUENTIN I (JUSTINE M) CLK PO H1916 HARDIE ST
--R W (DORA F) SLSMN GRAY & CREECH H705 KIRKMAN ST
--RALPH (NORRIS W) DRIVER CENTRAL MTR LINES H1907 WELLINGTON DR
--RAYMOND R703 S CHAPMAN ST
--REED STUDT R1916 HARDIE ST
--RICHD P H1505A ELMER ST
--RICHD P CTR CONE MILLS R1318 20TH ST
--ROBT (WILMA) PLMB HAJACA PLMB H1024 WILLOWBROOK DR
--ROBT F (NANCY M) FORMN S&W MTR LINES H1418 DORSEY ST
--ROGER C AGT SOU LIFE INS H3003 SPRING GARDEN ST
--RONALD P EMP THOMPSON-ARTHUR PAVING R2601 WILDWOOD DR
--RONNIE (DORIS) H2601 WILDWOOD DR
--ROOSEVELT REPR BAKER'S SHOE SERV R1717 PICHARD ST

F. D. LEWIS AND SON, Inc.
READY-MIXED CONCRETE
348 W. Lee St., P. O. Drawer 3325 Telephones Concrete Plant 272-2128, Office 272-0118
(See Page 37 Buyers' Guide)

TALLEY ELECTRIC CO., Inc.
ELECTRIC HEATING • ELECTRIC CONTRACTORS • AIR CONDITIONING
COMMERCIAL — RESIDENTIAL
1109 Battleground Ave. (See Page 59 Buyers' Guide) Phone 274-1531

GIBSON
--RUTH EMP RANCH RESTR
--RUTH W MRS CLK INT REV SERV R1411 CLERMONT
--S RILEY (BARBARA M) DELMAN MID STATE H2033 BRIGHTON ST
--SHARON R DRIVER MID-STATE DEL SERV
--SONYA MRS CASH QUALITY FINANCE R MAYODAN NC
--STEPH A (LOIS E) MECH JOHNSON SERV R RT 2 BX 186 MC LEANSVILLE NC
--STEVE (KATHRYN) AGT CLUB INS AGCY R SUMNER SCHOOL RD
--STUART M JR (ELIZ M) MGR ANCHOR FENCE H3915 WALKER AV
--TIMOTHY M STUDT R507 AUDUBON DR
--TROY A DEPT MGR SCHIFFMAN'S R JAMESTOWN NC
--VIVIAN TCHR BESSEMER SCH H930 HILL ST
--WADE J (ROMONA R) POLICEMN CITY POLICE DEPT H2600 OVERBROOK DR
--WANDA M MRS CASH CANTEEN DIV R1005 ALAMANCE RD
--WARREN (NORA) SLSMN GRAY & CREECH
--WAYNE EARL CARP GUILFORD HOME & REPR R708 SYKES AV
--WM CARL CARP GUILFORD HOME&REPR R708 SYKES AV
--WM F RETD H614 N ELM ST
--WM G (PRISCILLA M) SERV MGR BURTON MTRS R4201 BELL ORCHARD RD
--WM I PUB RELATIONS DIR BENNETT COL H705 REID ST
--WILLIE MACH GIBBS MACH R BROWN SUMMIT NC
--WILMA J ORDER FILLER SOUTHLAND MUSICAL MDSE R1024 WILLOWBROOK ST
--ZONIE S MRS WAITRESS YELVERTON'S EASTERN CARO BARBECUE R5725 GREENVIEW DR
GIDDENS PAUL N (MARGT) SHT MTL MECH ATLANTIC ENGINEERING R RT 1 JULIAN NC
GIDDINGS WM C JR SLSMN JOHNS MANVILLE PRODUCTS H1230 TUCKER ST
GIDEON JACK PLANT OPR CONE MILLS R TEXTILE DR
--JOHN C (DORA B) SLSMN JEWEL TEA H1113 MAGNOLIA ST
--LEIGH STUDT R3910 WALKER AV
--NAOMI J (WID LUTHER M) INSTR SINGER CO H1207 WALKER AV
GIDEONS ORRIE J (EDNA P) FILTER PLANT MN CONE MILLS H2137 TEXTILE DR
--ORRIE W SLSMN SOUTHERN BAKERIES R2137 TEXTILE DR
GIER JACK ENG H3312 WILSHIRE DR
GIERTZ BARBARA C MRS CLK S-LA ROSE H249 N EDGEWORTH ST APT B2
GIETZ WM (BARBARA) ASST MGR W F M Y-TV H902 MONTROSE DR
GIFFORD DIXIE B MRS RECPT CAMERON-BROWN R HYCONE RD
-LUCILLE G (WID STACEY) SLSWN MONTALDO'S H2204 REYNOLDA RD
GIFT JOHN (JEANETTE O) RETD H1608 LESLIE RD
-JOYCE N R1608 LESLIE RD
GILBAUETH JACKSON F SLSMN GBORO MEAT SUP R210 KIRK RD
GILBERT ALMETHA C MRS PRSR BLUE GEM MFG R RT 5 BOX 456
-ALONZO G JR (NANCY L) (PACKER SLS) H416 SCOTT AV
-CAROLYN MRS OPR AMT &T H706 PISGAH CHURCH RD
-CARY A JR (TREVA W) CLK PO H1310 VALLEY VIEW ST
-CHARLES E (MARY S) ADMN ASST BURL INDUS H3212 DREISER PL
-CONNIE H (WID DAVID) H1800 N ELM ST APT C1
-EARL B (CLEO G) MGR LANE'S LNDRY H208 LYNBROOK DR
-ELIZ B MRS ADMN ASST N C NATL BANK H2310 WESTHAVEN DR
J PAUL (MARY L) MTCEMN THALHIMER H3106 WILSHIRE DR
-JAMES E (CAROL S) SUPVR CONE MILLS H1710 BASHFORD LA
JIM R EMP SEARS H1407½ MADISON AV
-LEVADA (WID L M) R706 PISGAH CHURCH RD
-LORENA A H921 DILLARD ST
-LULA M R2003 MADISON AV
-MARCINE MRS OPR SBT&T R706 PISGAH CHURCH RD
-MARY C MRS OFC SEC JUSTICE DRUG R RD 10
-NANCY L MRS BKPR ARMOUR AGRL CHEM R416 SCOTT AV
-PAUL (MARY L) ASST BLDG SUPT THALHIMERS R3106 WILSHIRE DR

SSI
STRUTHERS-CAROLINA CORPORATION
Subsidiary of Struthers Scientific and International Corp.
Asme Code Fabrication—Specialists in Plate Work—Fabrication of All Metals and Alloys
Plant: Hwy. 421 Colfax, N. C.—P. O. Box 10206, Tel. 668-2482, Greensboro, N. C.
Phone Winston-Salem 993-2134
(See Page 101 Buyers' Guide)

GILBERT
--RICHD L (NANCY B) SLSMN CUSTOM RECORDS H2323 GLENHAVEN DR
--THOS FORMN SOUTHEASTERN FDRY R RT 10 BOX 714
--THOS R (FAYE F) SEC BRHD OF LOCOMOTIVE FIREMEN & ENG NO 728 H1915 WALKER AV
--WILHELMINA J TCHR BENNETT COL H912 DILLARD ST APT 6
--WM P (ALMETHA) JAN CONTAINER CORP OF AM R RD 5 BOX 456
GILBREATH ESTHER W MRS TCHR JOYNER SCH R210 KIRK RD
GILCHRIST CHARLES STUDT R1319 AVALON RD
--CHARLES R JR (MARY B) V-PRES BECK MTR H3008 TRENTON RD
--GEO H R306 N BOOKER ST
--JOHN (AGNES P) H315 MURRAY ST
--JOHN E CLN GBORO WINDOW CLN H924B HACKETT ST
--JOYCE MAID R306 N BOOKER ST
--LEWIS (ETHEL A) LNDRY WKR WCUNC H407 LAW ST
--LILLIE STUDT R826 RUGBY ST
--LINDA R924B HACKETT ST
--LLOYD W (BLANCHE S) LAB CITY DEPT PUB WKRS H826 RUGBY ST
--MAJOR (FANNIE K) MTCEMN A & T COL H419 S BOOKER ST
--MARY MRS NURSES AIDE L RICHARDSON MEM HOSP R205 GILLESPIE ST APT D
--MARY B MRS SEC BECK MOTOR CO R3008 TRENTON RD
--PHILIP (ELIZA J) CONSTN WKR H306 N BOOKER ST
--THOS JR (MARY) CRDR CONE MILL H1503 ASHEBORO ST
GILDERSLEEVE ANNIE M (WID C L) R102 S MENDENHALL ST
--CLIFFORD RETD H110 S MENDENHALL ST APT 8
--DANL S (ANN T) EXEC V-PRES W E STANLEY PENSION PLANNING H523 WOODVALE DR
GILDEWELL PATRICIA EMP GBORO COL H3513 PARKWOOD DR APT D
GILES ANNIE C (WID EDGAR) EMP J P STEVENS & CO H324 LAWRENCE ST
--BLANCHE MRS SLSWN THALHIMERS R103 E LAKE DR
--DARLA STUDT R1100 MC DOWELL DR
--DAVID (FRANCES) TCHR SMITH SR HI SCH H1100 MC DOWELL DR
--EDW H2200 W CORNWALLIS DR APT 303
--EDW M (CATH C) ADJ FIRST UNION NATL BK H610 N TREMONT DR
--EMILY B CLK JEFF LIFE R1406 W MARKET ST
--FRANCES DEPT DIR FIRST FRIENDS CH
--FRANCES MRS OFC SEC CITY BD OF EDUC R1100 MC DOWELL DR
--GRACE OFC SEC CITY BD EDUC R1100 MC DOWELL DR
--HARRY M JR (BARBARA) ASSOC HOYLE BOONE DEES & JOHNSON H1819 COLONIAL AV
--IVAN E (MABLE E) IN CHG LIL GENERAL STORE H1117 GLENWOOD AV
--JACOB R (BLANCHE D) (CITY APPLIANCES) H103A E LAKE DRIVE
--JAMES (OLA R) HLPR UNC H1524 E MARKET ST
--JAMES KITCHEN WKR UNC
--JOHN L JR (ROGERS W) DIST SLS MGR RETAIL CREDIT CO H606 CATALINA DR
--JOHN L III STUDT R606 CATALINA DR
--JOHN W CLK DILLARD PAPER R103A E LAKE DRIVE
--MABEL E MRS BKPR MORRISETTE PAPER R1117 GLENWOOD AV
--OLAH MRS OPR DE LUX BEAUTY SHOPPE R1524 E MARKET ST
--SAML JR BUSMN TOWNE HSE MTR LODGE RESTR R1008 MARTIN ST
--SAML (ARDELIA) FCTY WKR BURL INDUS H1008 MARTIN ST

DOWNTOWN
203-211 South Elm
TELEPHONE (ALL STORES)
274-4661
(See Page 52 Buyers' Guide)
Thalhimers
THE FASHION STORES
SHOPPING CENTERS
Friendly Shopping Center
and
Summit Shopping Center

QUALITY COURTS UNITED INC
The Oaks Motel
APPROVED AAA COURT
1118 Summit Ave. on U.S. Hwy. 29-A North Inside City
78 SPACIOUS ROOMS
Executive Suite
Meeting Rooms
Free Television
Customers Dial Phones
100% Air Conditioned
Putting Green
Shuffle Board
Swimming Pool
A Fine Restaurant onPremises Acorn Tavern
Phone 272-0105
(See Page 104 Buyers' Guide)

PEGRAM-WEST, INC.
CUSTOM WOODWORK - BUILDING MATERIALS - READY MADE PRE-FINISHED KITCHENS
405 E. Meadowview Rd.
(South Elm Street at Tobacco Warehouse)
Tels. 273-6958, 273-6959 and 273-6950
(See Page 27 Buyers' Guide)

HARGETT FUNERAL HOME
MORTICIANS AND EMBALMERS
AMBULANCE SERVICE
(See Page 75 Buyers' Guide)
905 E. MARKET ST. DIAL 273-8293
Across from Main Post Office

GILETTE JAMES W (BEULAH S) DRIVER JONES MTR H3812 MOSBY DR APT D
GILEYARD ABRA EMP CONE MILL H820 BROAD AV
GILL ALEX (ANNIE M) FORMN A&T COL H705 DEWITT ST
--ALEX III WAITER MONROE'S R1606 LINDSAY ST
--ALFONZO (BELLENA F) JAN GBORO NEWS H900 DOUGLAS ST
--ANDREW K MONROE'S DRIVE IN MONROE'S R1606 LINDSAY ST
--BOBBY L (EVELYN B) SERV MGR STRANDBERG INDUSTRIAL LABY H2103 CHELTENHAM BLVD
--CATH MRS H1518 CARDINAL PL
--CATH F MRS OFC SEC HOME ECONOMIC EXTENSION R2017 ASHEBORO
--CHARLES O (CATH F) SHIP CLK CARO RADIO SUP H2017 ASHEBORO ST
--DANL G (RUTH O) ENG WESTERN ELEC H3805 HENDERSON RD
--EDW E H2200 APACHE ST APT F
--EDW E CLK A & P R924 ROSS AV
--JOHNNIE R (NANCY) MACH OPR EDMUNDS MFG H303 COTTAGE GROVE AV
--KAREN S STUDT R3805 HENDERSON RD
--LARRY (LINDA) DRIVER CENTRAL MTR LINES H703 CANNON RD
--LARRY A (PAULINE M) SLS REP OVERNIGHT TRANS H3123 MASONIC DR
--LEOLA W MRS RETD H1606 LINDSAY ST
--MARGT B (WID J CIRT JR) TCHR LINCOLN JR HI SCH H924 ROSS AV
--MELINDA MRS TCHR LINDLEY SCH R535 PARK TER
--NANCY L MRS CHKR GBORO LNDRY & CLNS R303 COTTAGE GROVE AV
--PAULINE M MRS OFC MGR METALEDGE MOULDING R3123 MASONIC DR
--RICHD E (DORIS H) SUPT MOORE DRY CLN H4209 PENNYDALE DR
--RUTH B MRS CLK CONE HOSP R HIGH POINT NC
--THEO STUDT R607 SAMPSON ST
--TOMMY (JOYCE P) STUDT R417 N DUDLEY ST
--WELLMAN LAB WESTERN CARLOADING R1101 E MARKET ST
GILLA ALLEN T (IRIS) SYS ANALYST CITY FINANCE DEPT H2709 HOLLY DR
GILLAM M L REV PASTOR SPIRITUAL LIGHT CH OF GOD R827 PASADENA ST
--MAGGIE B (WID WM M) H827 PASADENA ST
--NEVA H (WID E FIELD) H917 WALKER AV APT 4
GILLESPIE ANNIE M MRS TCHR DUDLEY HI SCH R830 ROSS AV
--ARTH C (BARBARA S) SLSMN A H ROBBINS H3000 FARMINGTON DR
--BERT W JR (BARBARA) ASST DIV MGR JEFFERSON STD LIFE INS R906 RIDGECREST DR
--ELEANOR OPR SBT&T R4638 W MARKET ST
--FREDK J (KATHRYN W) SYS ANALYST JEFFERSON STD LIFE H607½ PARK TER
--GEO E (VIOLET P) SLSMN GILLESPIE SALES H4604 GRENDEL RD
--GEO P (GILLESPIE SALES) R ROANOKE VA
--HENRY S REV (ANN) H1916 DREXMORE AV
--J T JENNINGS (LILLIAN L) SUPT SILER CITY MFG H404 S CHAPMAN ST
--JANIE W (WID JOHN) H1009 SALEM ST
--JOHN M (LOUISE S) V-PRES NEWMAN MACHINE CO INC H2010 PEMBROKE RD
--JOHN M JR TRAINEE GBORO FORD R2010 PEMBROKE RD
--JOSEPH C (ELIZ R) PURCH AGT BURL INDUS H1614 WESTRIDGE RD
--MARGT D MRS H2019 ANTHONY CT
--MATTIE L (WID E EUG) H709 SIMPSON ST
GILLESPIE
--MOLLY MRS R1600 AUTUMN DR
GILLESPIE PARK GOLF COURSE LEE STEPHENSON PRO 1720 ASHEBORO ST
GILLESPIE PARK JUNIOR HIGH SCHOOL WM A BEST PRIN 1900 ASHEBORO ST
GILLESPIE PARK KENNELS (W SANFORD AND MRS AGNES S CORSBIE) 2206 ASHEBORO ST
GILLESPIE PHYLLIS W MRS H1116 PEMBROKE RD
--RODNEY D (ELEANOR S) ASST MGR FAMILY FINANCE & ACCEPTANCE H4638 W MARKET ST
GILLESPIE SALES (GEO P GILLESPIE) MFRS AGTS 2700 MARTINSVILLE RD
GILLETTE BEULAH S MRS OPR PEGGY'S STYLE SALON R3812 MOSBY DR
--CARLYNNE DORMITORY SUPT UNC
GILLEY BLANCHE M MRS H778 CHANDLEY CT
--DAVID (VINIE M) RETD H1315 MOSS CT
--MALCOLM H (EARLENE) MECH E F CRAVEN CO R REIDSVILLE NC
GILLIAM CHARLES E CARD RM WKR CONE MILLS R REIDSVILLE NC
--CHARLES W (HETTIE) H2115 TABOR ST
--FRANK (ANNIE S) MGR KENS RECREATION H716 BLUFORD CT
--GUY W (LILLIAN P) (GILLIAM'S FLORIST) H403 MUIRS CHAPEL RD
--JAMES D II (ANNE B) SLS ENG RICHD K HUNTER CO H1215 WESTRIDGE RD
--JESSIE C (WID C FRANK) BKPR TWENTIETH CENTURY LIFE INS H1101 W WENDOVER AV
--LILLIAN P MRS DESIGNER GILLIAM'S FLORIST R403 MUIRS CHAPEL RD
--MAGGIE (WID WM) H610 BURBANK ST
--MARY A KITCHEN HLPR LEO'S TAKE HOME R RD 9 BOX 239
--ROBT A (LOUISE C) V-PRES BURLINGTON INDUSTRIES H803 DOVER RD
--W R (MARTHA S) SLS ENG WESTINGHOUSE H3115 SHADY LAWN DR
GILLIAM'S FLORIST (GUY W GILLIAM) 403 MUIRS CHAPEL RD
GILLIAN ERNEST G DFR CONE MILLS R RT 2 SUMMERFIELD NC
--JAMES (GERALDINE) H703 MACON ST
GILLIARD DAVID E LAB INDUSTRIES OF THE BLIND H910 WILLOW RD
--MACK (ROSA M) JAN GBORO COLLEGE H215 E WHITTINGTON ST
GILLIE BRENDA EMP GILLIE ELEC R1043 DEWEY ST
--CAROLYN B DEP COUNTY CLK OF SUPERIOR CT R RT 3 BOX 277
--D L (CAROLYN) INSTALLER T C FARQUAR HTG & AIR CONDITIONING H403 PINE ST
--DOWELL W (SARAH M) SERVMN REMEX OFC EQUIP H1224 WOODNELL ST
--LESTER P (AUDREY V) PNTR H830 W TERRELL ST
--MAMIE F (WID JAMES C) H2224 SPRING GARDEN ST
--RACHEL J R830 W TERRELL ST
GILLIES CARL D JAN LYNCH HOS MILLS R804 JULIAN ST
GILLILAND BRENDA OFC SEC CATERERS IN R1901 BUFFALO ST
--FRANCES R3500 SUNNYCREST AV
--GEO N (BETSY C) MEAT CTR A&P H2403 RUNNING BROOK DR
--JANICE STUDT R1901 BUFFALO ST
--JOHN A (LOIS S) MACH OPR BURL INDUS H1901 BUFFALO ST
--LILLIE S MRS GRADER GBORO BAG R BURLINGTON RD RT 6 BX 5403
--RUTH D (WID ATLAS T) H1914 WALKER AV
--W RALPH (CAROLYN D) CONSULTANT PROFESSIONAL MANAGEMENT H2406 SPRING GARDEN ST APT 5
--WM H (LILLIE S) CARP J R SUGGS CO H3305 BONLEE ST
GILLIM ANNIE H (WID DAVID) RETD H2109 ALBANY ST
GILLIS ARNIE E (MOZELLE E) H201 E BESSEMER AV APT 2
--CARL D (DOROTHY B) DRIVER LYNCH HOSIERY MILL H203 GILLESPIE ST APT E
--JOHN W JAN W U TELEG R501 O'HENRY BLVD
--KENNETH SHOPMN SOU ELEV R RD 2 BROWN SUMMITT NC

Greensboro's Complete Outfitters for Men and Boys Since 1890
Vanstory CLOTHING COMPANY
Jefferson Standard Bldg., 107-109 N Elm St.
(See Page 32 Buyers' Guide)
Tel. 275-2807

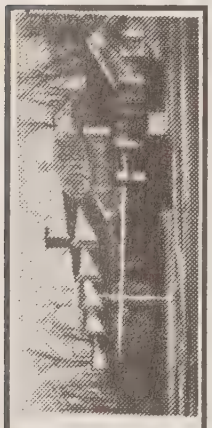

for the kit at of
GRACIOUS DINING
FRITZ 'N BILLS
Battle Ground Av. and Wendover Av.
(See Page 131 Buyers' Guide)

for Economical Transportation
CHEVROLET
Over29 Years Service
TRADERS CHEVROLET CO., INC.
SALES AND SERVICE
GENUINE CHEVROLET PARTS AND ACCESSORIES
215-217 E. Market St. (See Page 12 Buyers' Guide) Tels. 272-2146 — 272-2147

STARR ELECTRIC CO., Inc.
ELECTRICAL CONTRACTORS and ENGINEERS
(See Page 61 Buyers' Guide)
1421 Battleground Ave.
Dial 275-4544

GILLIS
--MILTON B (JUDY D) SMITH SR HI SCH SMITH HI SCH H2603 PINECROFT RD
--RICHD A (SUSHILA G) LECTURER UNC H919 CARR ST
GILLISPIE ROBT W JR (GLENDA S) SUPVR J P STEVENS CO H1907 TAYLOR ST
GILLON GERALDINE MRS FNSHR ELAM CLNS & LNDRY R703 S MACON ST
--JOHN H (ERNESTINE C) MTCEMN INTNATL HARVESTER H1117 ARDMORE DR
--WILLIE DRIVER FLEMING-SHAW TRANSFER & STGE
GILLY ELLA M MRS R1101 3D ST
GILMAR NATHL (MATTIE S) FRT HNDLR TERMINAL FRT R802A TUSCALOOSA ST
GILMER ANNIE W (WID GEO) NURSE L RICHARDSON MEM HOSP H131 N OBERMEYER ST
--CLIFTON I (FLEDA R) CHKR CENTRAL MTR LINES H1109 DUKE ST
--DOROTHY W MRS MAID H1007B HACKETT ST
--EILENE STUDT R1112 E LEE ST
--EVANDER M JR STUDT R407 STEWART ST
--EVANDER M (TENNER R) FORMN A & T COL H407 STEWART ST
--IVORA M LNDRY WKR UNC
--JAMES L (CARRIE N) H330 W BRAGG ST
--JAMES L JR DANL KECK TAXI DANL KECK'S TAXI R330 W BRAGG ST
--JENNIE MRS MAID H1103 AVALON RD
--JOHN (JESSIE) H547 PEARSON ST APT 3
--MARY K (WID MINGO) H902 GIBSON ST
--MINNIE R (WID BERNARD G) H828 N ELM ST APT E1
--NATHL (MATTIE) LAB SOUTHLAND MUSICAL MDSE H1210 VANCE ST
--PERCY (MATTIE) RETD H820 PASADENA ST
--PERCY (DAISY) H1113 W MC CULLOCH ST
--QVARA M (WID CLYDE) LNDRY CHKR VNC H3617½ BARCLAY ST
--TENNER R MRS COOK A & T COLLEGE R407 STEWART ST
--THEORA L MRS RECPT GEO E EVANS H1112 E LEE ST
--WADE L PORTER SOU BAKERIES R RD 7 BOX 518
GILMORE ADA L MRS ALTERATIONS WINGATE DRY CLNS R1519 MC CONNELL RD
--AILEEN BKPR PHILLIPS MTR H1418 W LAKE DRIVE
--ALGIE G (PENNY M) CLK COLONIAL STORES H1311 WALKER AV APT D
--ALPHONSO WHSEMN OETTINGER LBR R1005 WILLOW RD
--ANNIE C (WID WM H) R325 ERWIN ST
--BEATRICE M MRS H624 WARREN ST
--BENJ O LAB INTERSTATE BAKERIES H207 GILLESPIE ST APT P
--BENJAMIN PORTER TOWNE HSE MTR LODGE R2412 CHARLOTTE ST
--BROOKS W (DAWN L) PHYS 342 N ELM RM 105 H1502 NORTHFIELD ST
--BUNNIE L (DELLA H) PNTR SOU WATERPROOFING H1104 GREGORY ST
--CARL J (ELIZ H) H521 JEFFERSON ST
--CLARENCE (DOROTHY M) JAN A&T COLLEGE H418 BANNER AV
--CLAUDE A (SYNOBIA S) DRIVER COLONIAL ICE H1005 WILLOW RD
GILMORE CLINIC INC J F MERRITT CHAIRMN OF BD-PRES E VAUGHAN V-PRES G CLUTTS SEC H SPARROW TREAS 342 N ELM ST RM 100
GILMORE CLYDE F (RACHEL B) PRSMN GBORO NEWS H912 NEAL ST
-CLYDE M (LOUISE G) H902 IDLEWOOD DR
-DELLA H MRS MACH OPERATOR BLUE BELL R1104 GREGORY ST
-DEWITT CONSTN WKR H800 REID ST
-EDDY M (SADIE M) TRAVELER CHANGER CONE MILLS H2404 CHURCH ST
-ELIZABETH H MRS (GILMORE'S BEAUTY SHOP) R521 JEFFERSON
-FLOYD DRIVER BAIN OIL R1005 WILLOW RD
-GEO W (QUEEN R) DRIVER MC RAE TAXI H726 POTEAT CT
-GLEN G JR PRES-SEC-TREAS GEE'S SELF SERV GARDEN CENTER R JULIAN NC
-GWENDOLYN MRS ASST PROF A & T COLLEGE R HIGH POINT NC

— CONTESSA LTD. —
DRESSES, COATS, SPORTSWEAR
Lingerie, Foundations, Shoes, Jewelry, Furs, Boutiques, Linens, Cosmetics
GOLDEN GATE TEL. 273-0577
QUAKER VILLAGE TEL. 299-7463
P.O. BOX 8132
(See Page 4 Buyers' Guide)

GILMORE
--JAMES R (ADA S) COOK BOB JONES GRO H1519 MC CONNELL RD
--JOHN E (EVA C) CLK BUDGET RENT-A-CAR R707 KING ST (GLFD)
--JUANITA W (WID CLYDE M) H108 E AVONDALE ST
--LOUISE G MRS OFC SEC GBORO MARBLE & TILE R902 IDLEWOOD DR
--RAYMOND L (BERNICE B) CRDR CONE MILLS R3602 SHARON AV
--SADIE M MRS (SADIE'S BEAUTY SHOP)
--THOS (WID SUSIE M) LAB POMONA PIPE PRODUCTS H217 DURHAM ST
--THOS O V-PRES GEE'S SELF SERV GARDEN CENTER R JULIAN NC
--WALTER M (JUANITA T) RETD H2412 CHARLOTTE ST
--WM W (LINDA) ADJ CRAWFORD & CO R RD 1 JULIAN NC
GILMORE'S BEAUTY SHOP (MRS ELIZ H GILMORE) 521 JEFFERSON ST
GILREATH ALF J (WILLIE W) COLOR MIXER CONE MILLS R BOX 972 GUILFORD NC
--ARTH M (HELEN M) CHKR P LORILLARD CO H2117 MC CONNELL RD
--CICERO H1109 BILBRO ST
--MILES H DRIVER DANL KECK TAXI R WOODYSIDE HOME (GLFD COL)
--ROBT L (MINNIE N) PURCH AGT J P STEVENS & CO H2402 WALKER AV
--RUSSELL (LILLIE M) JAN DAVID BETH SYNAGOGUE H22 BILTMORE CT
--WARD W (PEGGY H) STUDT H2809B SPRING GARDEN ST
--WILLARD M JAN UNC
GILYARD GENEVA MAID CITY BD OF EDUC R820 BROAD AV
--JOHN RETD H217 BINGHAM ST
--JUNIOR A JAN CONE MILLS R820 BROAD AV
--MACK (ROSALIE) JAN GBORO COLLEGE R215 E WHITTINGTON ST
--REBECCA MAID GBORO TRAVEL LODGE R917 MARTIN ST
--WALLACE H1105 BELLEVUE ST
--WALLACE JR (POLLY L) MGR BOB'S HATTER H801 RUGBY ST
--WALLACE (ROSA C) SCRUBBER CONE MILLS R1105 BELLEVUE ST

GIN-ETTE'S INC, Mrs L T Schweistris Pres-Treas, J E Schweistris V-Pres, Mrs R S Etheridge Sec, Women's Clothing, 2152 Lawndale dr, Tel 274-1901

GINGHER CLAIR H JR (ANNETTE H) (CLAIR H GINGHER & SONS) H3801 FRIENDLY RD
--CLAIR H JR (ANNETTE) (CLAIR H GINGHER & SON) R3801 FRIENDLY RD
--CLAIR H JR (ANNETTE H) ENG WESTERN ELEC H541 AUDUBON DR
GINGHER CLAIR H & SON CLAIR H GINGHER JR MFRS AGTS 3101 E BESSEMER AV
GINGHER ROBT S STUDT R541 AUDUBON DR
--ROBT S STUDT R3801 FRIENDLY RD
GINIS EVA L (WID DIMITRIOS) H201 WILSON ST
GINNINGS PAUL M (REVA R) H214 HERMITAGE RD
GINNIS EVDOXIA HLPR LEO'S TAKE HOME CHICKEN R WILSON ST
GINNOPOULAS SPAUROLA EMP MODERN CAFE R807 COURTLAND ST
GINSBURG PAUL (HANNAH K) SLSMN LOOMTOGS INC H1032 HILL ST
GIPE ROBT L (BARBARA H) TRUCKING DEPT J P STEVENS & CO H1205 ONSLOW DR
GIPSON BUFORD E (MARGT D) SLS SUPT CURTIS CIRCULATION CO H1315 GUEST ST

Stamper OPTICAL CO.
GLASSES FOR
Those Who Want The Best
GUILD Rx OPTICIANS
206 N. Elm
Tel. 273-9286
See Page 109 Buyers' Guide

MANPOWER - SALESPOWER, Inc.
SERVICE—TEMPORARY HELP — TELEPHONE ANSWERING
Typist - Stenos - File Clerks - General Office Workers
Unloaders - Clean-Up Help - Warehousing - Semi-Skilled - Factory Help
502 Dixie Bldg. 125 S. Elm St. (See Page 63 Buyers' Guide)
Telephone 274-5475

N. C. MONROE CONSTRUCTION CO., Inc.
GENERAL CONTRACTOR
2710 Martinsville Rd., P.O. Box Drawer 359
Dial 288-1030
See Page 44 Buyers' Guide

DIXISTEEL BUILDINGS
(Forever Beautiful)
Commercial — Industrial — Institutional
Suitable for most every need, for further Information, Tel. 288-1030
N.C. Monroe Construction Co., Inc.
(See Page 144 Buyers' Guide)

C. E. MOSER AND SONS

GENERAL CONTRACTORS AND BUILDERS

Over 52 Years Continuous Public Service

ESTIMATES FREE ON REQUEST

OWNERS
W. Macon Moser
Lee W. Moser
Worth F. Moser

401 Fairystone Dr.

TEL. 275-4797

(See Page 48 Buyers' Guide)

READ AND USE GREENSBORO NEWS AND RECORD

WANT ADS

PHONE 273-8611

FOR RESULTS!

(See Page 108 Buyers' Guide)

UNITED TIRE SALES

Fisk Tires — Recapping — Wheel Alignment and Balancing

903-905 West Lee St. (See Page 146 Buyers' Guide) Phone 275-9633

C. Stogner for Insurance ....

AUTO - HOME - LIFE - HEALTH - BUSINESS

4715 HIGH POINT ROAD TELEPHONE 292-1248

Good Service Doesn't Cost — It Pays

(See Page 93 Buyers Guide)

GIPSON
--JASPER T (KATHLEEN F) RTEMN STATE NEWS AGCY H3015 PADDINGTON ST
--KATHLEEN MRS OPR SBT&T R3015 PADDINGTON ST
GIRAUDET GERMAINE MRS R609 S ELAM AV
GIRDLER RICHD R (PATRICIA M) SLSMN REPUBLIC STEEL H1817 COLONIAL AV
GIST ARTH (LOUIE E) H605 E BRAGG ST
--HERMAN (GRACE) (MAGNOLIA HSE) H442 GORRELL ST
--JACK CLK CITY JUDICIAL DEPT R3402 KENMORE ST
--MELINDA H MRS MAID H913 WILMINGTON ST APT 3
GIVENS RAYMOND E (BERNICE O) RETD H3225 FIELDING PL
GLADDEN GRACE MRS ASST DIV MGR THALHIMERS R1308 TOWN
--STANLEY (MARY P) DRIVER UNITED CAB R815B E BRAGG
--THOS E (GRACE T) CRANE OPR CRAVEN STEEL ERECTING H1308 TOWN ST
GLADNEY ALEX (ELLA) LAB COCA COLA H408 GILLESPIE ST APT 32
--BETTY R1013 PERKINS ST
--ELLA R MRS NURSE'S AIDE CONE HOSP R408 GILLESPIE ST APT 32
--THOS JR (MARGT) CHKR CENTRAL MTR LINES P RD 1 BOX 499 GREENSBORO NC
GLADSON EDITH E MRS SUPVR US INT REV SERV R410 WILEY ST
--LIZZIE M (WID DATE J) H410 WILEY ST
--SUSIE M MRS TICKET WN BLUE GEM MFG R RD 10 BOX 476
GLADSTON THELMA HLPR BIFF BURGER NO 2 R817 DILLARD ST
--WM R (THELMA M) SHIP CLK BAMBY BAKERS H817 DILLARD ST
GLADWELL CARMA A MRS GROUP CHF OPR S B T & T H3114 PEEBLES DR
--CHARLES C (BILLIE V) (GLADWELL INS AGCY) H2524 WESTMORELAND DR
--GOOCH V JR (LULA H) MGR FOX CLNRS & LNDRY H1816 BRICE ST
--GOOCH V III CLK O HENRY SODA SHOP R1816 BRICE ST
--LULA H MRS BR MGR FOX CLNS & LNDRY R1816 PRICE ST
GLADYNEY ALEX (ELOUISE) PRODUCTION WKR COCA-COLA R1935 PERKINS ST
--ELNORA MRS H400 BINGHAM ST APT C
GLADYS BEAUTY NOOK (MRS GLADYS E LYTLE) 1308 ASHE ST
GLADYS SHOPPE THE NATHAN MARKOWITZ PRES WOMEN'S CLO 119 N ELM ST
GLANCE MARTHA Y H1800 MADISON AV
GLANCKOPF LUDWING V STUDT R1108 LAKEWOOD DR
--RUDOLPH (SABINA S) PRES CITY RAMBLER H1108 LAKEWOOD DR
GLAROS ANGELIKI Z (WID NICK S) H521 N CEDAR ST
GLASCOCK ANGIELENE MRS STEN CARD BY-PRODUCTS R BURLINGTON NC
--BESS H (WID W F) H518 SUMMIT AV APT 3
--CARRIE MC (WID T A) R2020 ROSECREST DR

GLASCOCK DISTRIBUTING CO INC
LOUIS L GLASCOCK, PRESIDENT-TREASURER
ROBERT G RIVES, VICE-PRESIDENT
LOUIS L GLASCOCK JR, SECRETARY
HEATING EQUIPMENT AND SUPPLIES
AIR CONDITIONING
862 S ELM ST
TELEPHONE 272-5142
BRANCH OFFICES
COLUMBIA, S C
CHARLOTTE, N C

GLASCOCK ELIZ R (WID LOUIS J) H203 S CHAPMAN ST
--LOLA M MRS (TWICE AROUND SHOP) R614 W CORNWALLIS DR

GLASCOCK LOUIS L (Lola M), Pres-Treas Glascock Distributing Co Inc, 862 S Elm st, Tel 272-5142, h614 W Cornwallis dr, Tel 274-8049

--LOUIS L JR (MARGT N) SEC GLASCOCK DISTRIBUTING H1710 INDEPENDENCE RD
--MARY STUDT R207 WENTWORTH DR
GLASCOCK STOVE & MANUFACTURING CO T A GLASCOCK JR PRES-TREAS F DEMAREE (PTTSTWN PA) V-PRES J KLEEMEIER SEC 1600 W LEE ST
GLASCOCK THOS A JR (MARY L) PRES-TREAS GLASCOCK STOVE & MANUFACTURING CO H207 WENTWORTH DR

GLASCOCK WAREHOUSE CO, T A Glascock Jr Mgr, 1600 W Lee st, Tel 292-0011

GLASCOE PAULINE P MRS MAID L RICHARDSON MEM HOSP H831 BURBANK ST
GLASGOW BERTINA MRS NURSES AIDE L RICHARDSON MEM HOSP R727 DOUGLAS ST
--BETTY M UNIT HD JEFFERSON STD LIFE INS R RD 1 JULIAN NC
--BRAXTON (BETTY H) SLSMN H401 S CHAPMAN ST
--GEO (ANN B) EMP PIEDMONT BLOUSE H1206 OAKMONT AV

GLASGOW—GRAHAM INC
WM L GLASGOW, PRESIDENT
OLDEN L GRAHAM, VICE-PRESIDENT
MRS BOOTS L GLASGOW
SECRETARY-TREASURER
HEATING AND AIR CONDITIONING CONTRACTORS
5811 FRIENDLY RD (GLFD COL)
MAILING ADDRESS
PO BX 8111, GREENSBORO, N C
TELEPHONE 299-4411
NIGHTS AND HOLIDAYS TELEPHONE 273-3295

--LONIE MRS FILING MACH OPR SOU LIFE INS R RT BOX 442-B
--MAE MRS BOARDER N C DYEING & FNSHG R834 LEWIS RD
--OLIVER F (BETTY) SLSMN GLASCOCK DISTRIBUTING R RD 1 JULIAN NC
--ROBT H LAB CITY DEPT PUB WKS H1308 E WASHINGTON ST
--RUSSELL D JAILER COUNTY SHERIFF R RT 1 BOX 442-B
--WM L (ELNORA L) PRES GLASGOW-GRAHAM INC H116 FALKENER DR
GLASS A IRENE CASE WKR FAMILY SERV-TRAVELERS AID ASSN OF GBORO R1600 ASHEBORO ST
--ARLIE O INSP GBORO AWNING R RD 10 BOX 122
--ARMSTEAD B (LILLIAN R) PRES DIXIE BEDDING H1200 LAKEWOOD DR
--BENJ R MECH TRADERS CHEVROLET R RT 10
--COLENE F MRS CLK HOME FED SAV & LOAN ASSN H2613 IMMANUEL RD
--DAISY B (WID JOHN M) H1600 ASHEBORO ST
--ELIZ H416 N CEDAR ST APT 3
--GEO H (IRENE T) PNTG CONTR 306 S ELAM AV H306 S ELAM AV
--GEO H JR (ELOISE) DIST MGR MYSTIK TAPE INC H3 PICCADILLY CIR
--GEO W (JEANELLE F) MECH BELLAMY AUTO SERV R1415 E RITTERS LAKE RD
--GLEATA A MRS OFC SEC WAFCO MILLS R RD 2 SUMMERFIELD NC
--HAZEL S (CLARA B) RETD H2930 E MARKET ST
--J BENNETT STUDT R306 S ELAM AV
--JACK (JEAN) (JACK GLASS ATLANTIC SERV STA) R RAYSTON DR
--JACK (JEAN L) (JACK GLASS ATLANTIC SERV STA) H1909 RAYSTON DR
GLASS JACK ATLANTIC SERVICE STATION (JACK GLASS) 1606 PHILLIPS AV
GLASS JACK N (CORA L) MASSEUR YMCA H813 ROCKETT ST
--JAMES C (VIVIAN) ENG STATE HWY COMN H2924 MARTHA'S PL
--JAMES D STUDT R3900 OAK GROVE AV
--JAMES M (HAZEL D) GRADING CONTR 3900 OAK GROVE AV H3900 OAK GROVE AV

LOWDERMILK REALTY, Inc.

REAL ESTATE — SALES — APPRAISERS — INSURANCE

"If It's Real Estate, It Will Pay You To See Us."

M.L.S. 316 S. Eugene St. (See Page 123 Buyers' Guide) Tel. 275-8536

DOWNTOWN STORE
101-11 S. ELM COR. MARKET ST.
TEL. 275-0461

BELK'S

(See Page 51 Buyers' Guide)

SUBURBAN STORE
FRIENDLY SHOPPING CENTER
616 FRIENDLY CENTER RD.
TEL. 292-0960

GLASS
--JESSE H (MANDY N) LINEMN DUKE PWR R ALAMANCE RD RD 10 BOX 160
--JOHN A CONTROLLER WESTERN ELEC
--JOHN S JR MGR LIL GENL STORE R1203 MC CORMICK ST
--JOHN W JR (MARY T) CONSULTANT BRICK & TILE SERV H2200 VAN WEST ST
--JOSEPH M HLPR KIRKMAN & KOURY R1203 MC CORMICK ST
GLASS-KRAFT INC THOS S COMPTON REP BLDG MATERIALS 1803 PEMBROKE RD
GLASS LEE B (GARLENE S) ADJ P LORILLARD CO H1203 RICHARDSON ST
--LESLIE R STUDT R3900 OAK GROVE AV
--LETTIE R1014 CAROLINA ST
--MARGT G (WID JOHN S) CASH O'HENRY HOTEL H1203 MC CORMICK ST
--MARGT R (WID CHARLES) R2934 E MARKET ST
--NEIL B DRIVER NEW DIXIE LINES R HILLTOP RD
--PARNELL P (SMITHIE) DRFTSMN SOU MAPPING & ENGINEERING H1207 CLIFFWOOD DR
--PATRICIA S MRS TELLER FIRST FED BANK R2601 SUNNYCREST AV
--ROSSIE D (NANCY) CLK PHIPPS HDW R RD 10 BOX 78
--SAML W (BERTHA S) H114 E AVONDALE ST
--SAML W JR (MARY I) ENG AIR CONDITIONING CORP H3308 NATHANIEL RD
--VIRGINIA C SEWER BLUE BELL R RT 10 BOX 154
--VIVIAN L CLK BURL INDUS R2924 MARTHA'S PL
GLASTON MELVIN (RUTH N) RETD H1736 LURAY ST
GLAZNER MARTHA J YOUTH DIR FIRST BAPT CH H2403 WALKER AV
GLEASON BILLY R (ALICE F) CONTR ALLSTATE INDUS H3876 GREENPOINT DR
--JACK C (BARBARA P) INSTALLER ABC JALOUSIE H1201 PERRY ST
--ROY F JR (LA VERNE O) INSTALLER ABC JALOUSIE H3831 GREENPOINT DR
--ROY F (CALLIE A) CONTR HOME IMPROVEMENT H4114 HEWITT ST
--SANDRA C CLK DOW CORNING R4105 FARMBROOKE DR
--TED R (SANDRA) INSTALLER ALLSTATE INDUS UNION H4105 FARMBROOK DR
--W THOS JR STUDT R103 WHARTON ST
--W THOS (ANN L) BAGGAGE AGT UNION BUS TERMINAL H1003 WHARTON ST
--WM H (ELSIE H) MTL LATHER H817 W MC GEE ST
--WM T (ANN L) BAGGAGE AGT UNION BUS STA R1013 WHARTON ST
GLENDHILL CHARLES W (JEAN S) MECH OVERNITE TRANS H104 MAYFLOWER DR
GLENDINNING ANNE MRS OFC SEC BERRY COAL & OIL H1700 N ELM ST
GLENN ALBERTA MRS R503 S BOOKER ST
-ALINE R MRS AUD BELK'S H1709 J AVENUE
-BERTHA L MRS CLK SUNSET CLNS & LNDRY R2601 HIGH POINT RD
-BOBBY DYER OAK RIDGE TEXTILES R BURLINGTON NC
-CARL B EMP COML & INDUSTRIAL INSULATION R DURHAM NC
-CLAUDE H602½ S ELM ST APT 16
-CLAUDE R3004 DEXTER AV
-CLEOPHEUS N JAN NORTH STATE CHEVROLET R RD 2 MADISON NC
-COLEY (RUTH W) CAR WASHER CHICK FREES' MTRS H525 BENNETT ST
-DORSETT MRS H1434 ORCHARD ST
-EARL L WAITER HOLIDAY INN R206 AVALON RD APT M
-EMMA I MRS SEWER BLUE BELL R PLEASANT GARDEN N C
-EMMA L MACH OPR LANES' LNDRY R RD 2 BROWN SUMMIT NC
-ENEREN R195 S LYNDON ST
EUG (SADIE W) DRIVER GBORO ICE & COAL R223 BAKER DR
-FANCHON F (WID E E) R532 S AYCOCK ST
-FRANKIE USAF R1909 KERSEY ST
-HARRY V BLDG CONTR 1020 E WENDOVER AV RM 173 H1013 N ELM ST APT C6
-HELEN C MRS MGR THE JUNIOR LEAGUE BARGAIN BOX H1700 N ELM ST APT H4
-HUBERT (MARY A) INSTR A&T COL H2023 E FLORIDA ST

METAL PROCESSORS, INC.
Manufacturers of
COLD HEADED PRODUCTS
PHONE 993-2181 or 993-2182
P. O. BOX 278
OLD HWY. 421 AND 66 WEST, KERNERSVILLE, N. C.
(See Page 99 Buyers' Guide)

GLENN
--IMMA EMP GBORO MFG H217 COTTAGE GROVE AV
--JANE C OFC SEC METH STUDT MOVEMENT R1700 N EL APT H4
--JESSE G (EMMA) JAN UNION BUS STA R406 HIGH ST
--KATE H (WID ROBT W) H707 DOVER RD
--LESTER N (THELMA B) LAB THOMAS BROS CONSTN H1310 LARKIN ST
--LILLIAN C MRS MAID H217 E BRAGG ST
--LINDSAY (MARIE) GARAGE ATNDT DUKE POWER R800 GRANITE ST
--MAUDE H1802½ SHERWOOD ST
--NOVELLA MRS CLK MONTALDO'S H1212 IVY HTS
--PAULINE OFC SEC CONE MILLS H532 S AYCOCK ST
--R SAFERIGHT DRIVER INTERSTATE BAKERIES R RT 10 BOX 373
--RAYMOND (ISEY L) PRODUCTION DEPT COCA-COLA H10398 E WASHINGTON ST
--ROBT C (HAZEL S) SUPT STATE HWY H3512 FREEMAN MILL RD
--ROBT E ATNDT JOHNSON'S ESSO SERVICENTER H2007 ROLLING RD
--ROBT L (WENDELLYN W) ASST PRIN GRIMSLEY SR HI SCH H2506 WRIGHT AV
--ROBT V (BERTHA L) ENG SOU RY H2601 HIGH POINT RD
--SAML D (SANDRA) EXAM GRAIN DLRS MUT R1821 WALKER AV
--SARA C CLK TYP U S SOCIAL SECURITY ADMN R22 FRAZIER CT (GLFD)
--TOMMY (LILLIE B) HLPR BONITZ ENSTALATION H503 S BOOKER ST
--WENDELLYN MRS TCHR CENTRAL JR HI SCH R2506 WRIGHT AV
--WILLARD I REPR K & M TIRE R REIDSVILLE NC
--WOODROW F (NELLIE) MONO OPR TRADE TYPESETTERS H1909 KERSEY ST
GLENNIA MC KEGHAN (WID SAML) RETD H506 BOYD ST
GLENWOOD BARBER SHOP (CLINT B SCOTT) 1335 GROVE ST
GLENWOOD BEAUTY SALON (MRS RENA C KNIGHT) 1337 GROVE ST
GLENWOOD CHURCH OF GOD REV WM C LOFTIS PASTOR 2101 FREEMAN MILL RD
GLENWOOD COMMUNITY CENTER GAYLE T WINCHESTER DIR RECREATION 2010 VALLEY PARK DR
GLENWOOD DAY NURSERY (MRS ANNA E CARRATELLO MRS MARY A EVANS) 1018 PORTLAND ST
GLENWOOD FABRIC SHOP (MILDRED S TRENT) 2018 FREEMAN MILL RD
GLENWOOD FLOWER SHOP (MRS ETHELEEN E PURGASON) 1208 GROVE ST
GLENWOOD FRIENDS CHURCH REV NORMAN S CARTER PASTOR 1802 FREEMAN MILL RD
GLENWOOD FRIENDS FELLOW SHIP HALL 1810 FREEMAN MILL RD
GLENWOOD METHODIST CHURCH REV AUBERT M SMITH PASTOR 1417 GLENWOOD AV

GLENWOOD NOVELTY & VARIETY
SHOP THE
MRS EDNA W EAST, OWNER
COMPLETE LINE OF
VARIETY MERCHANDISE
PAINT, HARDWARE
ELECTRICAL APPLIANCES
SCHOOL SUPPLIES
1205 GROVE ST
TELEPHONE 273-1728

GLENWOOD PARK SANITARIUM ROBT M BUTLER MGR 1301 GLENWOOD AV

LIVE BETTER ELECTRICALLY
YOU GET A Lot FOR A VERY Little!
My Services Are Many, My Wages Are Low, I'm Ready On the Instant At Your Command To Go.
DUKE POWER
CITIZENSHIP DUKE POWER SERVICE
(See Page 58 Buyers' Guide)

MOBILE HOME BROKERS, INC.
4906 High Point Rd.
(See Pages 102 and 128 Buyers' Guide)
They're Not The Best Because They're The Biggest But The Biggest Because They're The Best Will Trade For Anything of Value
Tel. 299-8930

GREENSBORO'S PRESTIGE BROADCASTING SERVICE
WBIG GREENSBORO N C CBS AFFILIATE 5000 WATTS
TELEPHONE 288-4132
(See Pages 2 and 118 Buyers' Guide)

SOUTHSIDE HARDWARE CO., INC.
COMPLETE SERVICE IN HARDWARE
FOR OVER SIXTY YEARS, A COMPLETE FARMERS' AND BUILDERS' SUPPLY SERVICE
TELEPHONE 272-2106
POWER TOOL DIVISION
515 S. ELM
TEL. 272-4549
(See Page 85 Buyers' Guide)
HARDWARE
523-25 S. ELM
TEL. 272-2106

鍾 JUNG'S
CHINESE-AMERICAN RESTAURANT
2312 E. BESSEMER AVE. PHONE 273-2714
(See Page 130 Buyers' Guide)

GLENWOOD PASTRY SHOP (JOHN J AND MRS MARY F BURKE) 1202 GROVE ST
GLENWOOD PRESBYTERIAN CHURCH REV JOHN P STEPHENSON JR PASTOR 1205 GLENWOOD AV
GLENWOOD PURE SERVICE (EDW L SHUMAKER) 1708 FREEMAN MILL RD
GLENWOOD RADIO & T V SERVICE (CHARLES L LEGGETT) 1212 GROVE ST
GLENWOOD SELF SERVICE LAUNDRY HENRY M TAYLOR PRES EDW L SUGG V-PRES ROGER G TAYLOR SEC-TREAS 1313 GROVE ST

GLENWOOD SERVICE STATION (Wm L Lambert), Complete Automotive Service, Sinclair Products, 1321 Grove st, Tel 274-7584

GLIDDEN CO THE BILL H GOOD MGR WHOL PAINT 825 HUFFMAN ST
GLIDDEN PAINT & DECORATING CENTER LARRY JENKINS MGR 908 SUMMIT AV
GLIDEWELL AVERY H MRS BKPR CALCO DISTRS H2900 SUMMIT AV
--C EDW (AUDREY S) EMP G & W ROOFING & SHT MTL H202 LAWRENCE ST
--CECIL R LEATHER WKR ELLISON CO R SUMMERFIELD NC
--DORIS L TELLER 1ST UNION NATL BK R MAYODAN NC
--JAMES A (AVERY H) SORTER CONE MILLS R2900 SUMMIT AV
--JOHN H (HAZEL S) MECH INTERNATL HARVESTER H128 LAWRENCE ST
--PATRICIA DEPT ASST GBORO COLLEGE R3513-D PARKWOOD DR
--RUBY CLK JEFFERSON STD LIFE INS R RT 2 STOKESDALE NC
GLIDWELL MARTHA D SEWER BLUE BELL R STOKESDALE NC
GLISS KENNETH (LINDA) MECH NATIONAL ELEVATOR CO H1401 ENGLISH ST
GLOBE SEWING CENTER CLYDE B HARRIS MGR MACHS 201 S DAVIE ST
GLOSSON DOROTHY C MRS OFC SEC COLEMAN ENVELOPE & PRNTG R RD 1 BOX 8 PLEASANT GARDEN NC
--ERNEST W (LEAH) MECH BLUE BELL R RD 2 BOX 255
--OLLIE J R2605 WILLIAMS ST
--S E PRODUCTION DEPT GLFD DAIRY CO-OP ASSN R465 HORSE PEN RD
--SHELBY CLK DIPLOMAT MOTEL R REIDSVILLE N C
--WM F (DOROTHY C) SLSMN COLEMAN ENVELOPE & PRNTG R RD 1 BOX 8 PLEASANT GARDEN CN
GLOVER ALVESTA S MRS TCHR PS H2103 S BENBOW RD
--BILL B (BILL B GLOVER ARCHITECT) R205 WENTWORTH AV
GLOVER BILL B ARCHITECT (BILL B GLOVER) 720 SUMMIT AV
GLOVER BILLY J HLPR CONE MILLS R1311 CALDWELL ST
--C RUSSELL DRIVER TUCKER-JONES FURN R1415 BLUEBERRY LA
--CALDWELL R1214 SLOAN ST
--CECIL (JENNY) LAB N S PYROPHYLLITE R RT 8
--CLARENCE (FRANCES D) LAB CITY DEPT PUB WKS H1701 EASTWOOD AV
--CLARENCE J PORTER INTERSTATE BAKERIES R531 HAYWOOD
--D WANDA OFC SEC SEARS H2223 REYNOLDA RD
--DORA S MRS MAID H817 LOGAN ST
--ELLIE M
--FRANCIS H625 BENNETT ST
--GUY CONSTN WKR H1907 MC CONNELL RD
--HELEN HLPR SOUTHERN BAKERIES R1214 SLOAN ST
--HERMAN (LILLY B) DELMN JOHN HARLAN PRNTG H1415 BLUEBERRY LA
GLOVER
--IDA MAID H1214 SLOAN ST
--IDA M ICER INTERSTATE BAKERIES R408 EAST ST
--IDA M COOK H & T CAFE R LOGAN ST
--JAMES H (LOLA) SERV MGR E F CRAVEN CO R RD 1 JAMESTOWN NC
--JAMES W (BEULAH D) RETD H622 WARREN ST
--JOSEPH (MARGT) LAB CITY DEPT PUB WKS H625 SAMPSON ST
--LEE H (ANNA E) LAB PIEDMONT HARDWOOD DRY KILN H125 N LUTHER ST
--LILY MRS MAID PRAGO-GUYES R1415 BLUEBERRY LA
--LOIS A MRS MAID H709 RUGBY ST
--MABEL (WID WILBERT) R2119 EVERITT ST APT 2
--MARINIA MAID H508 ORLON ST
--NENA A MRS MAID JEFFERSON STD BLDG R1907 MC CONNELL RD
--ROBT STMFTR DICK & KIRKMAN INC R4400 LAWNDALE DR
--SHERMAN (IDA M) DISPLAY HLPR MEYER'S H408 EAST ST
--SHIRLEY (DOROTHY) H524 W FLORIDA ST APT B
--WM R205 WENTWORTH DR
--WM J (JEWELL L) TEX WKR CONE MILLS H1311 CALDWELL ST
--WINFRED (MABEL) WHSEMN EDGCOMB STL R2210 BRITTON
--WINFREE CLK EDGCOMB STEEL H2119 EVERITT ST APT 2
GLOVIER BETTY R MRS TELLER FIRST CITIZENS BK & TRUST R2006 MERRITT DR
--ROBT B (BETTY) EMP SBT&T H2006 MERRITT DR
GLYNN JOSEPH P (SARAH H) DEPT MGR WESTERN ELEC H90[illegible] GREENWOOD DR
GMORY HATTIE MRS MACH OPR CONE MILLS R1700½ SPRING GARDEN ST
GOAD C B MRS H2511 KILBOURNE DR
--CHARLES T SERVMN PIEDMONT NATURAL GAS R RD 9 BOX 139
--CLYDE F EMP KAYSER-ROTH HOSE R MADISON NC
--ERNEST L (RUBY S) (ERNEST'S CURB MARKET) R MADISON NC
--JEAN G MRS OFC SEC CRAWFORD & CO R608 SYKES AV
--JERRY C (JEAN G) PROJECTIONIST WFMY-TV H608 SYKES AV
--LARRY C HLPR GATE CITY ROOFING R517 W MARKET ST
--LUTHER W (DORIS C) ELECTN CANTER ELEC H2703 LILAC RD
--MYRTLE J MRS LOOPER KAYSER-ROTH HOSE R MADISON NC
--ROBT L DRIVER INTERSTATE BAKERIES R925 PORTLAND ST
--WILLAREE S EXAM KAYSER-ROTH HOSE R2308-B SPRING GARDEN ST
--WINNIE E (WID JESSE L) R1545 SUMMIT AV
GOBBLE ROBT L JR (LAURA B) DEPT SUPVR SOU RY INS DEPT H201 REVERE DR APT 1
GODBEY MARGT A (WID EARLE) RETD H2C04 MADISON AV
GODBOLT EDW (RENA D) H1803 S BENBOW RD
--JOHN (MABEL T) H919A BROAD AV
--JOHN W (ROSALEE D) JAN GBORO NEWS R2401 CORK ST
--MABLE T MAID UNC R919A BROAD AV
--MILDRED MAID HOWARD JOHNSON R2401 CORK ST
--RENA D MRS OFC SEC BENNETT COLLEGE R1803 S BENBOW RD
--ROSA M H2401 CORK ST
GODETTE VINCENT L STUDT H415½ N DUDLEY ST
GODFREY ALF O (PEGGY) DRIVER AIRPORT LIMOUSINE SERV H2718 DARDEN ST
--ALICE A MRS H846 PASADENA ST
--ARTH R MECH DOVER ELEV R406 W WASHINGTON AV
--CARL G JR DIST MGR GBORO NEWS R5626 ATWATER DR
--CARL G (RUBY M) (GODFREY'S LAUNDROMAT) R2539 WOODLYN WAY
--EDITH S MRS OFC SEC SMITH MOORE SMITH SCHELL & HUNTER R1715 DUBLIN DR
--FLEETWOOD A MRS BKPR A M PULLEN & CO R5626 ATWATER DR
--HASKELL H (EDITH S) SLSMN KING-ZANE MTRS H1715 DUBLIN DR
--HENRY F (AVA M) (HENRY GODFREY'S SUNOCO SERVICE) H3202 NATHANIEL RD
--JOHN H (ANGIE B) RETD H601 W FLORIDA ST
--JOSEPH MACH OPR WIRE PRODUCTS R3404 CALUMENT PL
--MAXWELL F (THELMA S) SLSMN KIRKMAN & KOURY H1503 BONAVENTURE RD

FUEL OIL — KEROSENE
FURNACES — SERVICE
Essoheat Fuel Oil
VANSTORY - MAULDIN OIL CO., Inc.
GASOLINE — MOTOR OIL
AIR CONDITIONING
836 Neal St., P.O. Box 2879
(See Page 70 Buyers' Guide)
Telephone 272-2185

FOREMOST SCREEN PRINT, INC.
An Affiliate of Fieldcrest Mills, Inc.
LATEST AND MOST MODERN TEXTILE PRINTING METHODS
(See Page 117 Buyers' Guide)
STOKESDALE, N. C.
TEL. 643-4162

• Quality Construction
HIATT HOMES INC.
• Custom Designing
If It's A Hiatt Home . . . It's Different - Professional Decorating
1814 Spring Garden St.
(See Page 46 Buyers' Guide)
Phone 273-2552

Branches
203 E. Sycamore St., Phone 274-0050
326 W. Washington St., Phone 274-3097
915 Gorrell St., Phone 274-9417
1619 Gorrell St., Phone 274-9537
1406 E. Market St., Phone 274-2821
1332 S. Elm St., Phone 274-6844
1200 Asheboro St., Phone 274-0267

"7" Convenient Locations
SHIRT SERVICE
"One of Carolinas' Oldest and Largest"
(See Page 57 Buyers' Guide)

Main Plant and Office
607 S. Elm St.
P.O. Box 4034
Tel. 272-7422

Wade's DRY CLEANING

GODFREY
--NORMA H MRS BTRY FLR CONE MILLS R2712 E BESSEMER AV
--PERCY A (MARIAN B) DRIVER CENTRAL MTR LINES R4401 HARVARD AV
--RUBY M MRS MGR GODFREY'S LAUNDROMAT R2539 WOODLAND WAY
--WM B (ZENOBAH B) (PARK AV REST HOME) H608 SUMMIT AV
--WM B (JANE B) AGT LOUISIANA SOU LIFE INS H1700 COLONIAL AV
--ZENOBAH B MRS (PARK AV REST HOME) R608 SUMMIT AV
GODFREY'S HENRY SUNOCO SERVICE (HENRY F GODFREY) 111 N EUGENE ST
GODFREY'S LAUNDROMAT (CARL G GODFREY) 2417 SPRING GARDEN ST
GODLEY JAMES JR USMC P2233 W LEE ST
--JAMES N SHOP WKR GBORO AWNING R3724 MC CUSTON RD
--PAULINE A MRS FNSHR ONE HOUR MARTINIZING R20 BILTMORE CT
--ROSA MRS H2233 W LEE ST
GODURN EDW (LINDA) SLSMN PEP BOYS H115 AUNT MARYS AV
GODWIN BENJ B (NELLIE A) PNTR 3838 GREENPOINT DR H3838 GREENPOINT DR
--DELANOR TEX WKR R2723 GWALTNEY RD
--EDW E (LINDA J) SLSMN PEP BOYS R115 AUNT MARY AV
--ELIZ S STUDT R510 N MENDENHALL ST
--GROVER C (MARY M) PRES GODWIN INSURANCE AGENCY R100 HOWELL PL
--HARVEY S (LOUISE C) H510 N MENDENHALL ST
--ILER B REV (WID IRA A) PASTOR SUN LIGHT HOLINESS MISSION H1507 HOLBROOK ST
GODWIN INSURANCE AGENCY GROVER C GODWIN PRES LOUIS P GODWIN V-PRES MRS MARYM GODWIN SEC-TREAS GENL 709 BATTLEGROUND AV
GODWIN IRA (KAREN) DRIVER RYDER TRUCK LINES H712 KIRKMAN ST
--JAMES L (NETTIE) H2723 GWALTNEY RD
--JAMES M (VELA M) PNTR COUNTY SCH MTCE DEPT H1902 PHILLIPS AV
--JAMES T (VERNIE T) PNTR H753 GILLIES CT
--JANE C STUDT R510 N MENDENHALL ST
--KENNETH R1507 HOLBROOK ST
--LINDA LEGAL SEC MC LENDON BRIM HOLDERENESS & BROOKS R RT 8 BX 77A
--LOUIS P (JANE H) V-PRES GODWIN INS AGCY H800 DOVER RD
--MARGT N (WID ERPHIE) MASHER WHITE OAK MILL R2907 E MARKET ST
--MARGT N MRS WVR CONE MILLS R3812 CAMERON AV
--MARY M MRS SEC-TREAS GODWIN INSURANCE AGENCY R100 HOWELL PL
--ROBT B (RETHA T) PARTSMN DIXIE SLS H921 CARR ST
--STANLEY B (HELEN M) TCHR NORTHWEST SCH H713 NORTHRIDGE ST
--VELA M MRS INSP CONE MILLS R1902 PHILLIPS AV
--WORTH H (LINDA) EMP AT&T H4207 REHOBETH CHURCH RD
GOETZE HERMAN M (PAULA K) MACH NEWMAN MACH H1810 MADISON AV
GOFARTH JOHN V (CECELIA D) FORMN LITTLE CONSTN R705 WALKER AV
GOFF E WM EMP GBORO NEWS R1304 LOMBARDY ST
--H BUFORD JR (BARBARA D) ENG BELL TELEPHONE LABYS H3505 TANGLEWOOD ST
--WM E JAN GBORO NEWS R106 FISHER PARK CIR
GOFORTH CHARLIE C JR (MARY E) DISPR J P STEVENS & CO H3303 IMMANUEL RD
--DAVID L (MARJORIE B) GENL MGR ARROW EXTERMINATORS H613 W KEMP RD
--JOHN E (YVONNE) SLSMN ENKA CORP H3420 CANTERBURY ST
--JUDY FNSHR L & E PACKAGING
--REX M (ROXIE J) EMP P LORILLARD CO H3900 BAYLOR ST
--RICHD SHIP CLK VANSTORY CLO R3303 IMMANUEL RD
--T R (GAIL) H3840 OVERLAND HTS APT 2
--WM D (PHYLLIS B) BR MGR A&P FOOD STORES R202 COUNTRY PARK RD
--YVONNE MRS OFC SEC ROYAL TYPEWRITER R3420 CANTERBURY ST

HOLIDAY TRAVEL SERVICE INC.
COMPLETE DOMESTIC AND FOREIGN TRAVEL RESERVATIONS AND TICKETS
103 S. DAVIE ST. TEL. 275-7254
(See Page 149 Buyers' Guide)

GOINGS BONNIE C BMO CONE MILLS R2807 STRATFORD DR
GOINS ARMENTIOUS (JEAN T) FORK LIFE OPR P LORILLARD CO H1719 DUNBAR ST
--ARTH R331 W LEE ST
--ARTH C (ISABELLE O) BLRMKR UNC H507 DOAK ST
--BERNICE I MRS TELLER HOME FED SAV & LOAN R2507 FONTAINE RD
--BESSIE R MRS MAID H901 AUSTIN ST
--BETTY H MRS BOARDER NC DYEING & FINISHING R3802 GENTRY ST
--BEULAH M R331 W LEE ST
--BILLY E USA R3022 FREEMAN MILL RD
--BOBBY (NANCY B) MACH OPR CARO HATCHERIES H3910 BAYLOR ST
--BOBBY E (BARBARA G) MACH OPR KIRKMAN & KOURY H811 RUGBY ST
--BOBBY N (PAULETTE H) EMP C L LEFLER GUTTER WKS H543A CREEKRIDGE RD
--BURNEY J (SARA E) SLSMN COCA-COLA R HIGH POINT NC
--C WAYNE (BERNICE I) PARTS MGR PIEDMONT MTR PARTS R2507 FONTAINE RD
--CALLIE MRS BUYER THALHIMERS
--CARMEN M MRS SUPVR A & T COLLEGE R1014 ROSS AV
--CENOBIA MRS CLK S ATLANTIC BONDED WHSE R RD 2 BOX 149 STOKESDALE NC
--CEPHAS WHSEMN WORTH CHEM R233 BAKER DR
--CHARLES HLPR J H GRIFFIN & SONS R1010 W MC CULLOCH
--CHARLES E PORTER HAM'S SUNDRY STORE H1020 WILKERSON ST
--CORDICE R (LILLIE M) ATNDT W H MC CUISTON GULF SERV STA H3022 FREEMAN MILL RD
--DANL (MARY E) DRIVER T&A TRUCKING R REIDSVILLE NC
--DELORIS H1305B E WASHINGTON ST
--EARL T (BONNIE) SUPVR CONE MILLS H1623 GLENRIDGE RD
--EDITH C MRS WVR CONE MILLS R2206 GLENSIDE DR
--ELDRIDGE BODY MN FORD BODY R STOKESDALE N C
--ERIC (BERTHA M) MECH STANDARD OIL H3024 FREEMAN MILL RD
--ETHEL C SPNR CONE MILLS R2129 SHELDON RD
--FRANCES B (WID PINK) H1512 RIDGEWOOD AV
--G ELMER (BROSKIE L) H1613 MC KNIGHT MILL RD
--GORDAN JR HLPR W P BALLARD & CO R214 COTTAGE GROVE AV APT 2
--GURNEY L LM FXR CONE MILLS R2206 GLENSIDE DR
--HARLIN M (CLARA W) HLPR VICK MFG H2203 DELTA PL
--HAROLD (MARY) HLPR SOUTHERN BAKERIES H511 SIMPSON ST APT 4
--HELEN MRS NURSE L RICHARDSON MEM HOSP R718 E BRAGG ST
--HERMAN T MACH OPR CONE MILLS R RD 3 MADISON NC
--HUGH L (CARMEN M) JAN CARO STEEL H1014 ROSS AV
--IRVIN P (COLEY F) SWTCHMN NEW DIXIE MTR LINES H608 WATSON ST
--JACK L (VIRGINIA A) PRNTR GBORO NEWS R35 FRIENDWAY CIR (GLFD BR)
--JAMES MTCEMN BROWN REALTY R718 E BRAGG ST
--JAMES A (ROSA S) FIREFIGHTER CITY FIRE DEPT R4225 WAYNE RD
--JAMES D (RACHE G) ENG TRAINEE N C HWY COMN H2316 KERSEY ST APT G
--JAMES R (LEONA C) PNTR CAPUS ROBERSON H812 N ELM ST APT 4
--JANE P MRS WNDR CONE MILLS R4008 BELL ORCHARD DR
--JERRY M DISHWASHER RANCH RESTR R RD 8 BOX 82
--JESSE (DALLA W) NAPPER TNDR CONE MILLS R RD 2 BROWNS SUMMIT NC
--JIMMIE DRIVER DANL KECK TAXI

COBLE SPORTING GOODS CO., INC.

Wholesale and Retail
Athletic Goods
Sport Trophies
Airplane Model Supplies
Engravers

119 N. Greene
DIAL 272-0912
OR 272-0344
(See Page 142 Buyers' Guide)

DODSON AUTO PARTS INC.
"New and Used Auto Parts
A Part To Fit Any Make Car
Auto Parts

BURLINGTON RD.
Rd 6 - Box 547
Hwy 70 - A East
Tels.
375-5871
Night
272-4745
(See Page 17 Buyers' Guide)

THOMPSON - ARTHUR PAVING CO., INC.
GENERAL CONTRACTING
MUNICIPAL IMPROVEMENTS - DRIVEWAYS - CONCRETE, MACADAM, BITUMINOUS PAVEMENTS
300 S. Benbow Rd., P. O. Drawer 840
Phone 274-5413

INTERLOCK SCREW AND BOLT CORPORATION
A Complete Line Of Fastner Products To Fit Your Needs
(See Page 24 Buyers' Guide)
139 Industrial Ave. Tel. 275-0596

HARRY D. KELLETT, Inc.
AUTHORIZED DEALERS
Dodge — Dart — Automobiles
DODGE JOB-RATED TRUCKS
(See Page 10 Buyers' Guide)
449 W. Market St. Phone 275-9541

BROOKS LUMBER COMPANY
MILLWORK — LUMBER — BUILDING MATERIALS — ROOFING — PAINTS
GENERAL CONTRACTORS
302-308 W. LEE ST. (FIVE POINTS)
P.O. BOX 3244 TEL. 272-3193
(See Page 96 Buyers' Guide)

GOINS
--JOHN M (ELLIE D) DRIVER RICHARDSON MERRILL H1002 MC CORMICK ST
--JULIUS W WHSEMN CONE MILLS R1014 TUSCALOOSA ST
--KENNETH I (HELEN W) MTCEMN E L BROWNHILL INC H718 E BRAGG ST
--KENNIE (FLOSSIE R) EMP RECO TANKS
--LA VERNE D MRS TCHR DUDLEY HI SCH R317-B REGAN ST
--LEROY STUDT R407 COTTAGE GROVE AV APT H
--LILLIAN E SUPVR CONE HOSP H1105 OLIVE ST APT D
--LILLIE M MRS MAID JEFFERSON STD BLDG R3022 FREEMAN MILL RD
--LINDA Y STUDT R1014 ROSS AV
--LOIS B MRS MARKER LANE'S LNDRY R1613 MC KNIGHT MILL RD
--LOIS K (WID GROVER S) (LOIS NURSERY) H2520 GRIMSLEY ST
--LOUIS L MTCE DEPT CITY BD OF EDUC R RT 2 BOX 412 BROWN'S SUMMIT
--MARGT E KITCHEN WKR PIEDMONT HOSP R507 DOAK ST
--MARY STUDT R788 DUNBAR CT
--MARY A BAGGER GBORO MFG R1014 ROSS AV
--MARY E EMP MADE RITE SANDWICH R1530 WOODMERE DR
--MARY L H213A BINGHAM ST
--MARY M (WID CHARLIE) R735 COMMUNITY CT
--MURIEL G MRS MAID THALHIMER ELLIS-STONE R2203 DELTA PL
--NANCY L SANDWICH MKR MADE RITE SANDWICH R610 PISGAH CHURCH RD
--NAOMI F (WID LINDALE) R1301B E WASHINGTON ST
--ODELL H MARKER LANES' LNDRY R2102 LEE'S CHAPEL
--OLLIE MRS NURSES AIDE L RICHARDSON MEM HOSP H1305B E WASHINGTON ST
--PATRICIA WVR WIG CITY R608 WATSON ST
--RAYMOND C (EDNA) GRADER OPR THOMPSON-ARTHUR PAVING R KERNERSVILLE NC
--RAYMOND J (MARY H) OPR CARO HATCHERY H1530 WOODMERE DR
--RICHD (HENRIETTA) EMP GBORO MFG H2218 DELTA PL
--RICHD H FNSHR CONE MILLS R2220 DELTA PL
--ROBT (LAVERNA D) MACH PRESS OPR AMP INC H317B REGAN ST
--ROBT LAB UNC
--ROBT D (BETTY H) PORTER SCHIFFMANS JWLRY R720 GILLESPIE ST
--ROBT S (MERCY C) H2303 CHARLOTTE ST
--RONALD B ELECTN SINK ELECTRIC SERV R JAMESTOWN NC
--ROSALEE MAID H912B BROAD AV
--ROY DRIVER HUNT & CO R4815 BYERS RD
--WARREN TILE STR MARUS MARBLE & TILE R VALHALLA DR
--WAYNE C (BERNICE) H2507 FONTAINE RD
--WM P (LOUISE) EMP FIBERGLASS PRODUCTS H2512E HIATT ST
GOITHER RUTH M MRS CASH KROGERS R OAK RIDE RD-GUILFORD COLLEGE NC
GOKE RICHD L (ALICE B) (PIEDMONT GUN & TACKLE SHOP) R RD 5 BOX 475
GOLD BOND EXTERMINATING CO (DAVID W ELKINS) 113 E LEE ST
GOLD BOND GIFT CENTER MRS FRANKIE LEONARD MGR PREMIUM STORE 212 S GREENE ST
GOLD CHARLES W JR PRES TEMPEO SUPPLY CO INC H1700 N ELM ST APT D1
--CHARLES W II USN R511 WOODLAND DR
--D MC ENTIRE (BARBARA S) SLSMN W H STOTT & ASSOCS H2207 MARSTON RD
--DAVID M STUDT R511 WOODLAND DR
--GEO W (ETHEL) FIELD ENG B C S ASSOCS R HIGH POINT NC
GOLD
--J HOWARD (EVA H) EMP GUARANTEED SUP H511 WOODLAND DR
--J HOWARD JR STUDT R511 WOODLAND DR
--LEE MRS TEX WKR GBORO HAS H2803B SPRING GARDEN ST
GOLDBECK EMIL B A DIR CREDIT BUR OF GBORO R1707 BEDFORD DR
GOLDBERG BERNICE C MRS (THE SAMPLER) R421 WESTDALE PL
--HARVEY E STUDT R421 WESTDALE PL
--IRVING (BERNICE C) (THE SAMPLER) H421 WESTDALE PL
GOLDEN ALBERT P (FAITH M) MGR INDUSTRIAL FDRY & MFG R1508 HOLBROOK ST
--CARRIE (WID JOHNNY) H610 MARTIN ST
--ELMER R (JOSEPHINE G) HLPR NEWMAN MACH SHOP H1505 RANDOLPH AV
GOLDEN GATE BAKE SHOPPE (DUANE GREENE) 2228 GOLDEN GATE DR
GOLDEN GATE BEAUTY SALON CHARLOTTE GRIMSLEY MGR 2252 GOLDEN GATE DR
GOLDEN GATE SHOPPING CENTER 2202 GOLDEN GATE DR
GOLDEN JANE W STUDT R308 COUNTRY CLUB DR
GOLDEN KERNEL POPCORN OF GREENSBORO (FRED J GALLMAN) 1227 W LEE ST
GOLDEN LINDA Y MRS PRFRDR DEAL PRNTG R2306 FORTUNE LA
--MAMIE M (WID SAM) MAID R911 SEVIER ST
--MAUDE W MRS RETD H1406 W MARKET ST
--RALPH J (JANE W) (RALPH J GOLDEN INSURANCE AGENCY H308 COUNTRY CLUB DR

GOLDEN RALPH J INSURANCE AGENCY (Ralph J Golden) J Meredith Moore and Henry Maclin IV Associates, Insurance of All Kinds, King Bldg 108 E Northwood st cor Magnolia st, Tels 275-3400 and 275-5035 (See Page 94 Buyers' Guide)

GOLDEN THOS E (LINDA Y) PRNTR G'BORO NEWS H2306 FORTUNE LA
GOLDFARB CELIA S MRS ASSOC JEFFERSON REALTY & INS R1505 QUAIL DR
--LEO L (CELIA S) SLSMN H1505 QUAIL DR
--MARTIN J STUDT R1505 QUAIL DR
GOLDIE AGGIE MRS H617 BENNETT ST
GOLDING LYMAN D (MARGT) MFRS REP H4504 GRENDEL RD
--MICHL STUDT R201 TATE ST APT 10
GOLDITCH MELVIN M V-PRES FRANK'S DEPARTMENT STORE INC R117 BERKSHIRE ST
GOLDMAN ARTIE W (HELEN S) SLSMN H112 E ERSKINE DR
--BEN (EDITH F) REFINER CARO MTLS H2607 DAVID CALDWELL DR
--BERT A ASSOC PROF UNC
--ERWIN (SANDRA M) H1105 BUCKINGHAM RD
--NORMAN STUDT R112 E ERSKINE DR
--SAM (ELIZ O) (GREENSBORO LOAN CO) H2107 ROLLING RD
GOLDSBOROUGH JUANITA MRS COUNSELOR DUDLEY HI SCH R1411 MARBORO DR
--WM A (JUANITA J) PRIN DAVID CALDWALL SCH H1411 MARBORO DR
GOLDSTEIN GERARD (ELLEN) SLSMN H3017 W CORNWALLIS DR
--HERMAN (HILDA) TREAS STARMOUNT FASHIONS H3003 PINEDALE RD
--NATHAN R3003 PINEDALE RD
GOLDSTON AGNES I MRS HLPR L & L SNACK BAR R617 BENNETT
--ALICE L H1717½ SHERWOOD ST
--ELMER LAB CITY SAN DEPT H2203 E LEE ST
--FANNIE C (WID EDGAR H) R600 LONGVIEW ST
--HENRY S CEHM A & T COL H307 COTTAGE GROVE AV APT B
--JOAN D TCHR R307B COTTAGE GROVE AV
--JOSEPH ADJ EMPIRE ACCEPTANCE R RT 1 GOLDSTON N C
--NELSON LAB R1101 ARMSTRONG ST
--ROY E DISHWASHER CONE HOSP R1101 ARMSTRONG ST
--RUBY H (WID HOWARD) MAID H715 E BRAGG ST
--THOS M (CARRIE S) GDNR SEDGFIELD GARDEN CENTER H3123 FREEMAN MILL RD APT 1
--WM (LUCY B) CHEM OPR CHARLES PHIZER CHEM H923 OMAHA ST

Bob Simpson Realtor
Appraisals
S.R.A.
1506 BATTLE GROUND AV.
Tel. 273-0893
S.R.A.
(See Page 128 Buyers' Guide)

TATUM - DALTON TRANSFER CO.
STORAGE
CRATING — MOVING — MERCHANDISE HANDLING
311E. Washington St. (See Page 152 Buyers' Guide) Tel. 273-0537
Agents for United

LAMBETH CONSTRUCTION CO.

GRADING — WATER LINE — SEWER PIPE — DRAINAGE — CONTRACTORS

EQUIPPED WITH 2-WAY RADIO FOR BETTER SERVICE

1705 BATTLEGROUND AV. *(See Page 42 Buyers' Guide)* DIAL 273-0836

GOLINI WAYNE R CARP SMITH HOMES BLDRS R509 PARK AV
GOLLEHON JAMES S (CYNTHIA M) MAILER GBORO NEWS R RT 1 BOX 574-A
--NETTIE L MRS OFC SEC SEDGEFIELD SCH R3305 HIGH POINT RD
--WM S (NETTIE L) REPR SOU ELEC SERV H3305 HIGH POINT RD
GOLLETT JOHNNIE EMP F D LEWIS & SON R1535 MC CONNELL RD
--JOHNNY (MABLE S) FORM STR F D LEWIS & SON H903 TUSCALOOSA ST
GOLTSMAN HAROLD M (RHODA T) MGR MABRO CO H611 WOODVALE DR
--RHODA O MRS V-PRES-SEC DIRECT INC R611 WOODVALE DR
GOMBERG TENNIA KEY PUNCH OPR A M PULLEN & CO R1828 VILLA DR
GOMO KELMAN P (PEARL H) CHF INSP FHA H2512 FERNWOOD DR
GONDRA MARIA I STUDT R1600 W CONE BLVD
GONNEBILLE ELI H1604 TALLEY ST
GONNEVILLE RAYMOND (MARGT) H4702 BOWMAN AV
GONZALES E JR FIELD REP DIAL FINANCE R RT 7
GOOCH FRANCES B MRS V-PRES WHITE & LAMBETH RENTAL AGENCY INC R1414 DE SOTO PL
--HOPE L MRS DEP HD CITY PUB LIBRARY R1028 WESTOVER TER
--JAMES H (BETTY M) PHARM MC FALLS SUNSET HILLS DRUG H207 WESTOVER TER
--JOHN D (HOPE L) WRITER H1028 WESTOVER TER
--JOHN D (FRANCES B) (J D GOOCH REALTOR) H1414 DE SOTO PL
--MATTIE L MRS CLK A&T COLLEGE H999 ARMSTRONG ST
GOOD BILL H (JANE K) MGR GLIDDEN CO H3400 NORMANDY RD
--EARL R (FRANCES W) MDSE MGR SEARS H1211 WESTRIDGE RD
--EARL W STUDT R1211 WESTRIDGE RD
--HAROLD D USN R408½ STATE ST
--JAMES (KATHERINE) LAB H2241 PATTERSON ST
--JOSIE R127 POE ST
--KATH E PRSR SUNSET CLNS & LNDRY R2241 PATTERSON ST
--LARRY ATNDT FIRENDLY CENTER GULF SERV R YMCA
--MARY E MRS FNSHR LANE'S LNDRY H817 REID ST
--OBBIE L (PEGGY) PACKER SEARS R127 POE ST
--OBIE WAITRESS HONEY'S DRIVE-INN
--OSCAR (MARY L) EMP PAMONA TERRA COTO H127 POE ST
--PAULINE H MRS TRAY WN CONE HOSP R1811 NELSON ST
GOODE ADDIE G (WID ALLEN) R1811 NELSON ST
--ADELE J STUDT R4506 GRENDEL RD
--BARBARA O BOXER BLUE BELL R2306 OSBORNE RD
--COLIN PNTR HONEYCUTT SIGN R820 SILVER AV
--CORA E MRS NURSE'S AIDE CONE HOSP R616 JULIAN ST
--DAISY FLAT WKR GBORO LNDRY & CLNS R703 W FLORIDA ST
--E DOREE TCHR PROXIMITY SCH R SUMMERFIELD NC
--EMMA (WID JOHN) H2011 MC CONNELL RD
--GARLAND A (BARBARA O) ACCT PIEDMONT FINANCIAL H2306 OSBORNE RD
--GILMER E (MABEL D) (GOODE OUTDOOR ADV) H2604 MURRAYHILL RD
--JACK A STUDT R1808 BELCREST DR
--JAMES A (PAULINE C) CONSTN WKR HOWARD CONSTN H1811 NELSON ST
--JAMES C (DAISY B) MACH BURL MILLS H703 W FLORIDA ST
--JAMES N JR STUDT P616 JULIAN ST
--JAMES N (CORA E) WAITER H616 JULIAN ST
--JEANNE STUDT R2112 W FLORIDA ST
--LARRY ATNDT JOHNSON'S ESSO SERVI CENTER R YMCA
--LONNIE E (SACIE E) MAIL HNDLR PO H915 OMAHA ST
--MARY M INSP BLUE BELL R BOX 59 STOKESDALE NC
--MILDRED M MRS OFC SEC COLONIAL ICE H1210 PAMLICO DR
--MONA (WID CHARLIE) R3208 FREEMAN MILL RD
GOODE OUTDOOR ADVERTISING (GILMER E GOODE) 1702 SPRING GARDEN ST
GOODE PHYLLIS STUDT R2011 MC CONNELL RD
--RAYMOND A (LAURA T) DRIVER S&W MTR LINES H2112 W FLORIDA ST

COMMUNAL MAUSOLEUM IN

Guilford Memorial Park, Inc.

BEAUTIFUL AND COMPLETE INTERMENT SERVICE

PERPETUAL CARE

5900 HIGH POINT ROAD TEL. 299-5177

HIGH POINT, N. C. TEL. 882-1520

(See Page 30 Buyers' Guide)

GOODE
--ROBT M (JANIE B) LINE TSTR HOWARD CONSTN H1803 E MARKET ST
--THOS G (CAROLYN R) ASST MGR GOODE OUTDOOR ADV H2205 WANDA DR
--WAYNE R (LYNETTE R) MGR GOODE OUTDOOR ADV H2108 W FLORIDA ST
--WM JR REPORTER GBORO NEWS R1808 BELCREST DR
--WM (LOIS) USA H1808 BELCREST DR
--WM G (HELEN) DRIVER THOMAS & HOWARD H408 GILLESPIE ST APT 30
GOODEN JOHN B WTCHMN SOUTHEASTERN BLDG H616 WATSON ST
--JOHN W CONSTN WKR R616 WATSON ST
--ROOSEVELT LAB CITY DEPT PUB WKS R RD 7 JAMES TOWN N C
--WILLIE L LAB R616 WATSON ST
GOODMAN ARTHUR (RUTH) PRES-TREAS PIEDMONT TOY & SPECIALTY CO INC H1104 HAMMEL RD
--BERTHA R (WID HERMAN) H513 OVERLOOK ST
--BESSIE R (WID RUFUS H) H2309 LAWNDALE DR
--CHARLIE G (HATTIE H) H1000 E BARTON ST
--CLIFFORD L JR (JUDITH M) SLSMN CAROLINA STEEL H1400 GRACEWOOD DR
--CLIFFORD L (CAREY P) V-PRES CAROLINA STEEL CORP H114 WEDGEDALE AV
--FLORENCE T MRS R1304 WALNUT ST
--FOYE L (LOVINE J) AREA MGR COCA-COLA R RD 4 BOX 557B
--FRED TV SERVMN SEARS R BURLINGTON NC
--HAZEL C MRS MENDER LYNCH HOS MILLS R1814 HALYCON ST
--JAMES (ETHEL M) JAN H3614 HERBIN ST
--JESSE I (HAZEL C) WOOD WKR GEO C BROWN & CO H1814 HALCYON ST
--JOHN C (ALPHA W) RETD H705 S CEDAR ST
--LLOYD T JR STUDT R3423 FREEMAN MILL RD
--LLOYD T (STELLA B) POLICEMN CITY POLICE DEPT H3423 FREEMAN MILL RD
--MARY C (WID GUTHRIE) RETD H609 MAYFLOWER DR
--MATTHEW R (VASHTI S) CLK PO H1206 ROSS AV
--ROBBIE E OFC SEC BURL INDUS R2309 LAWNDALE DR
--RUTH EMP SEARS H505 W SYCAMORE ST APT 2
--RUTH G MRS V-PRES-SEC PIEDMONT TOY & SPECIALTY CO INC R1104 HAMMEL RD
--VASHTI S MRS TCHR DUDLEY HI SCH R1206 ROSS AV
--WM Q (RACHEL S) TECH WILSON & CO H1504 LAFAYETTE CT
GOODNIGHT GENE M BRKLYR HEATH & SON MASONRY R SALISBURY NC

GOODNOUGH CHARLIE (Alice R), Assi Trust Officer Wachovia Bank & Trust Co, 200 S Greene st at Sycamore st, Tel 275-0411, h1602 Wilton dr, Tel 288-1055

GOODRICH B F CO THE JOHN R BRADY MGR TIRES 348 N GREENE ST
GOODRICH GAYLE Y MRS CLK DILLARD PAPER R4309 LIBERTY RD LOT 25
--MURIEL TCHR SEDGEFIELD PUB SCH H2714 PINE LAKE DR
--THOS W (CAROL) PRES THE HUB R613 DOLLY MADISON ST
GOODRUM CHARLES P STUDT R406 S MENDENHALL ST
--GLADYS M (WID FRANK S) TCHR WEST MKT STREET METH CH H406 S MENDENHALL ST
GOODS IRVING ANNOUNCER W E A L RADIO R505 ROSS AV
--MARY E PRSR LANE'S LNDRY R817 REID ST
--OSCAR (PEARL B) WASTEMN CONE MILLS H1802 WATER ST
GOODSON EDW O (ANN H) EMP CONE MILLS H726 JENNIFER ST

Sales and Rentals

120 N. Davie St.

Tel. 274-5882

Nights and Holidays Tel. 272-8469

(See Page 68 Buyers' Guide)

STARR DAVIS CO. INC.

Contractors and Distributors

HEAT and COLD INSULATION

PIPE COVERING

502 GUILFORD AVE.

TEL. 275-8431

(See Page 46 Buyers' Guide)

GREENSBORO AWNING CO.

RETAIL — MANUFACTURERS — WHOLESALE

- Aluminum Awnings
- Aluminum Storm Windows
- Jalousies
- Aluminum Storm Doors

CAPITOL

1043-45 Oakmont Ave. (ORD)

Dial 275-5389

GATEWAY
REALTY
AND
INSURANCE
COMPANY
"The Gateway to Happiness"
Listings-Personalized
Service for YOU
NEED A NEW HOME
We Can Help You Find The Right One
528 Guilford Bldg.
301 S. Elm St.
Tels. 275-4150
Res. 272-3275
(See Page 122 (Buyers' Guide)

Binswanger
Glass Co.
Established 1872
Headquarters for Glass For Over 94 Years
Serving 15 Southern States
Auto Glass Replacement
Plate Glass
Window Glass
Mirrors
Safety Glass
Store Front Specialists
Authorized Distributors for Libbey-Owens-Ford
Air-Seal Windows
Armstrong Building Material
Largest Stock in the South
2710
Patterson
Dial
292-2930
(See Page 80 Buyers' Guide)

FORBIS and DICK FUNERAL SERVICE
"Service Above Self"
Ambulance Service
1118 N. ELM ST.
(See Page 72 Buyers' Guide)
DIAL 275-8408

Ben's Garage
Complete Repairs
(See Page 14 Buyers' Guide)
549 S. Mendenhall St.
Dial 272-3503
Night Tel. 272-2408

GOODSON
--HERBERT WHSEMN THOMAS & HOWARD H702 CLAPP ST APT B
--JANE B MRS SEC ALLEN HARDWARE CO INC R215 W CORNWALLIS DR
--MARY MRS NURSES AIDE L RICHARDSON MEM HOSP R1508 HOOK ST
--NATHAN L (JANICE P) QUIP OPR THOMPSON & ARTHUR H2031 BRIGHTON ST
--STACY W (MARY M) DRIVER W I ANDERSON & CO H1508 HOOKS ST
--WM A JR (JANE B) PRES ALLEN HARDWARE CO INC H215 W CORNWALLIS DR
GOODWIN BETTY G MRS STYLER CAMEO HOS H752 CHANDLEY CT
--CURT W (FLORENCE M) SLSMN JORDAN SYS & FORMS R1916 FLEMING RD
--EMMETT F (EVA W) (GOODWIN MTR CO) R RD 1 MC LEANVILLE NC
--EVA MRS OFC SEC YOST & LITTLE REALTY & INS R HUFFINE MILL RD
--HAROLD (GOODWIN'S PATTERN SHOP) H3611 GROOMETOWN RD
--HOWARD B (ANNA O) LAB INDUSTRIES OF THE BLIND H1636 WILLOMORE ST

GOODWIN INC
JAMES L GOODWIN, PRESIDENT
WILEY A SYKES JR, VICE-PRESIDENT-SECRETARY-TREASURER
PLUMBING AND HEATING CONTRACTORS
RESIDENTIAL AND COMMERCIAL
EXPERT REPAIR SERVICE
ALL WORK GUARANTEED
719 WINSTON ST (ORD)
PO BOX 6011, SUMMIT STATION
TELEPHONE 275-9563
NIGHTS AND HOLIDAYS
TELEPHONE 272-2287
(See Page 114 Buyers' Guide)

GOODWIN JACK B (CATHY B) SLSMN GBORO PLUM SUPS H1250 TUCKER ST
--JACKIE B (KATHY B) EMP GBORO PLMB SUP H1903 RYAN ST APT B
--JAMES JR HLPR P LORILLARD CO H901 BILBRO ST

GOODWIN JAMES L, Pres Goodwin Inc, 719 Winston (ORD) Tel 275-9563, h1116 Westside dr, Tel 272-2287

--JERRY C (JANE) INSTALLER SBT&T H1920 MAYFAIR AV
--JEWEL G MRS CAFETERIA WKR JACKSON SCH R1717 PICHARD ST
--JOHN A (ELISE R) RETD H402 N RIDGEWAY DR
--JOYCE W MRS FLDR LYNCH HOS MILLS R2117 EMERYWOOD RD
--JULIUS E (MABEL H) H1601 LONGFELLOW ST
--KATHY B SHIP CLK CONE MILLS R1903 RYAN ST APT B
--LAURA A MRS CAFETERIA MGR PECK SCH R211 E VANDALIA RD

GOODWIN MOTOR CO (E F Goodwin), Motor Overhaul Transmission Rebuilding, Straight or Automatic, All Work Guaranteed, 2919 E Market st, Tel 275-2416

GOODWIN OLIVE R3611 GROOMETOWN RD
--PAT L MRS H728 JORDAN CT
--PHILIP L (BRENDA B) STUDT H705 N EUGENE ST APT A3
--PHILIP M (ANN E) (FRIENDLY ROAD TEXACO SERV) H200 REVERE DR APT 8

GOODWIN
--ROSA L MRS EMP SWIFTS POULTRY R618 GRANITE ST
GOODWIN RULING CO (SIDNEY S HIGGINS) PAPER RULERS 2105 FREEMAN MILL RD
GOODWIN THOS M (JOYCE W) FORMN BONITZ INSULATION H2117 EMERYWOOD RD
--W HARRY (LYNN G) EMP DAVIDSON SUP H1030 WILLOWBROOK DR
GOODWIN'S PATTERN SHOP (HAROLD GOODWIN) 1800 SPRING GARDEN ST

GOODYEAR SERVICE STORE, P N Redding Mgr, P R Wicker Sales Mgr, D W Caine Service Mgr, General Electric Appliances and Motorola Television, 401 N Elm st, Tel 273-5547 (See Page 147 Buyers' Guide)

GOOLSBY BERNICE B (WID BARNEY D) R2510 GLENHAVEN DR
--BETTY H MRS TCHR MC IVER SCH R2510 GLENHAVEN DR
--CHARLIE DRIVER F D LEWIS & SON R704 LUCERNE ST
--CORA H752 JENNIFER ST
--ERVIN (EULA B) FORMN F D LEWIS & SON H2203 E FLORIDA ST
--EULA B MRS COOK CASEY'S BAR-B-Q RESTR R1105 S CEDAR
--EVELYN B MRS NURSERY SCH ASST A & T COLLEGE R1201 VANCE ST
--FRANK (RUTH W) CEMENT FNSHR H1418 BLUEBERRY LA
--JERRY LAB AM AGRL CHEM H704 LUCERNE ST
--JOHN EMP F D LEWIS & SON R3812 HERBIN
--LACY MRS MAID YMCA R606 LOGAN ST
--LADIS EMP F D LEWIS & SON R1418 BLUEBERRY LANE
--LEON F (EVELYN B) STUDT H1201 VANCE ST
--MAUDE M MRS PRSR ONE HR MARTINIZING H3925 FREEMAN MILL RD
--SHIRLEY A R3925 FREEMAN MILL RD
--VERNON REPR ELEC SERV & SLS R RT 2 CLEMMONS N C
--W WILSON (ELIZ S) ASST CASH NORTH CAROLINA NATIONAL BANK H1300 PEMBROKE RD
--WM V (BETTY H) ADJ STATE EMPLOYMENT SECURITY COMN H2510 GLENHAVEN DR
--WILLIE E LAB DE SOTO CHEM COATINGS R1418 BLUEBERRY LA
GORASKI SIGMUND A EMP NEWMAN MACH R720 CHANDLEY CT
GORDIE MARJORIE R4409 OAKLAND AV
GORDON A MAX (KATHERLEE M) SLSMN H3504 LAWNDALE DR
--AGNES K (WID E T) H2208 KERY DR
--ALLISON (ARVIE M) CLK A&T COLLEGE H605 ROSS AV
--BARBARA A MRS SLSWN RUTH LEARY R2517 WOODVIEW DR
--BARRY L (LOUISE S) SUPVR VICK MFG H1404 COLONIAL AV
--BENNETT H (HELEN B) MACH OPR WESTERN ELEC H1703 PHILLIPS AV
--BERTHA B (WID WM H) H2707 EVERGREEN DR
--BETSY H OFC SEC MASSACHUSETTS MUT LIFE INS R1121 OAKMONT ST
--BILLY E PNTR W O HENDERSON PAINTING CONTR R MOREHEAD AV
--BILLY M REP BURROUGHS CORP R BURLINGTON N C
--CAROL E STUDT R114 ELGIN PL
--CHARLES P STUDT R114 ELGIN PL
--CHARLES T (NANCY W) V-PRES TWENTIETY CENTURY LIFE INS CO H3014 STRATFORD DR
--CHARMION A STUDT R605 ROSS AV
--CLARA B MRS COOK H1716 SPENCER ST
--CLIFTON M (GRACE J) MECH HARRY D KELLETT INC H4333 CORNELL AV
--CONRAD E (VIRGINIA B) SUPT PILOT LIFE INS H3125 MASONIC DR
--DALE L SLSMN CITY RAMBLER R209 KIRK RD
--DELBERT (PEGGY) PRES COMMUNICATIONS WORKERS OF AMERICA LOCAL 3062 R2308 HOBART RD
--DELORES S MRS CLK ALDERMAN STUDIOS H205 REVERE DR APT 33

GORDON DOROTHY K MRS, Sec-Treas Hardware Distributors Inc, 1105 Park ter, PO Box 20132, Tel 299-7341 h1508 E Ritters Lake rd, Tel 674-5555

--EDWIN C RETD H517 5TH AV
--ELLIS L (LELA P) INSULATOR SMITHS INSULATION H2310 SPRUCE ST
--ELZIE T (MARGT O) BUYER SEARS H3501 LAWNDALE DR
--ERNEST P (LORI S) R2737 STRATFORD DR

WADE'S OIL COMPANY, Inc.
● FUEL OIL ● KEROSENE ● GASOLINE ● MOTOR OILS
P. O. Box 88, Mt. Hope Church Rd., McLeansville, N. C.
Dial 273-5703 and 274-8046
(See Page 70 Buyers' Guide)

CADILLAC
OLDSMOBILE
601 E. Bessemer Av. and Percy St.

(See Page 6 Buyers' Guide)

Sales and Service
Phone 275-9641

GORDON
--ESTELLE D (WID GRADY C) RETD R315 E HENDRIX ST
--GARLAND H (DOROTHY M) SLSMN BINSWANGER GLASS H1210 PEMBROKE RD
--GEO W LWYR 119 N ELM RM 512 H2209 REVELLE ST
--GLENN B (MARY H) ESTIMATOR KING HUNTER H2414 MADISON AV
--H C STUDT H129 S MENDENHALL ST APT 4
--H JACK WATCH MKR BOWMAN'S NATL JWLRS R819 BATTLEGROUND AV
--HARVEY WHSEMN REMCO SUP R2310 SPRUCE
--HARVEY C FELLOW UNC
--HERBERT B (NANCY P) FXR AM TOB H2416 BYWOOD RD
--HOWARD S (FRANCES P) MGR TORRINGTON CO H114 ELGIN PL
--IRVIN C INSP AIDE CITY DEPT PUB WKS R MC LEANSVILLE NC
--IRVING Y (REBECCA F) BR MGR JACK'S COOKIE CORP H1106 PAMLICO DR
--JACK D (JOANNE) INSTALLER SBT&T R RD 2 BOX 205
--JAMES B (BONNIE) BARBER MODERN BARBER SHOP R RD 2
--JAMES F (BETTY C) CLK DIXIE SUPER MKT R321 BRAME RD
--JAMES W DRIVER SUN TAXI R RD 7
--JANE C COUNTERWN ONE HOUR MARTINIZING R2310 SPRUCE ST
--JANIE M R4136 CLIFTON RD
--JEAN INSTR UNC
--JIM HLPR HEATH & SON MASONRY R908 BROAD AV
--JOHN H (MAURINE S) MECH WALKER IRON WKS H4136 CLIFTON RD
--JOHN S (CONNIE B) FARMER H902 FIR PL
--JUDITH MRS CLK DUKE PWR R RT 2 BOX 99 BROWNS SUMMIT NC
--LELA P MRS SPNR CONE MILLS R2310 SPRUCE ST (WO)
--LINDA STUDT R3501 LAWNDALE DR

GORDON LLOYD P, Program Director W B I G Radio Broadcasting Station, Battleground rd at Edney Ridge rd, Tel 288-4132, h2737 Stratford dr, Tel 288-2371

--LOIS T (WID WM G) OFC SEC DR FRANK R BROWN R3207 W MARKET ST
--MANLIS W FORMN Z A SNEEDEN & SONS R RD 1 PLEASANT GARDEN
--MARY E CASH SOU BAKERIES R1019 SPRING GARDEN ST
--MARY S (WID JAMES) H3612 BREVARD ST
--MINNIE M (WID THOS V) H708 NORTHRIDGE ST
--NANCY P MRS RECPT MODERN MTL PROD R2416 BYWOOD RD
--NORMAN R (PHYLLIS H) POLICEMN CITY POLICE DEPT H1924 TAYLOR ST
--ODIS E (NELL B) CLK ABC BD R RT 1 BROWN SUMMIT N C
--PATSY A CLK LIBERTY MUT INS R RT 2 BROWN SUMMIT N C
--PEGGY MRS OFC SEC CITY BD OF EDUC R2608 HOBART RD
--RALPH C SLSMN N C STATE MTR CLUB R RT 3 BX 241
--ROBT (BETTY) SLSMN US GYPSUM H1201 WESTRIDGE PD
--ROBT SLSMN GEORGIA-PACIFIC R5306 GUILDA DR
--ROBT L SHIP DEPT JOSEPH RUZICKA INC R RT 1 BROWNS SUMMIT NC
--RUFUS C (FLORENCE C) LINEMN DUKE PWR R RD 2 BOX 94 BROWNS SUMMIT NC
--T MICHL ASST PURCH AGT DILLARD PAPER R PT 4 BOX 14A-3
--VERA M INSP BLUE BELL R RD 9 BOX 462
--VIRGINIA B MRS OFC SEC FIRST MORAVIAN CH R3125 MASONIC DR
--WALTER A (MARY P) SUPVR J P STEVENS & CO H325 MC IVER ST
--WILLARD E (ELIZ S) ENG BURL IND H3201 CENTER ST
--WM D (BARBARA A) PHOTOG WFMY H2517 WOODVIEW DR
--WM F (PATRICIA M) MECH ALEXANDER MTRS H2903C BATTLEGROUND AV
--WM H JR H2707 EVERGREEN DR
--WM L (GERTRUDE) EMP GALLIMORE CONSTN H1554 LOVETT ST
--WM S (MARY L) MFRS AGT 4009 HENDERSON RD H4009 HENDERSON RD
--WORTH W CONSULTANT MAICO HEARING & AID CENTER R RT 1 BROWN SUMMIT NC
--RDY JAMES R MECH TRAILMOBILE R HIGH POINT N C

KEY Realty Co
REAL ESTATE
SALES—BUILDERS
APPRAISERS
1020 E. WENDOVER AVE. TEL. 275-7242
(See Page 123 Buyers' Guide)

GORE ALFONSO E (RUTH M) PROF A&T COL H1624 PICHARD ST
--BARBARA J STUDT R1624 PICHARD ST
--HENRY LAB R216 E BRAGG ST
--M R (DORIS W) PNTR CRAWFORD PAINT H341 W LEE ST
--OLA A (WID OSCAR) MAID H1006 ASHEBORO ST
--RUTH M MRS ASSOC PROF A & T COLLEGE R1624 PICHARD ST
--WILLIE L (LELIA B) USA R1514 LINCOLN ST
GORHAM BENJ J (MAMIE D) MAIL HNDLR P O H507 HOMELAND AV
--MAMIE D MRS TCHR DUDLEY HI SCH R1033 PEARSON ST
--PHILIP R (SARAH H) ASST MGR THURSTON MTR LINES H3203 MORLEY RD
--ROBT USAR H1919 ALBANY ST
GORMAN ROY T (YVONNE J) EMP CARO STL H703 MEMPHIS ST
--YVONNE OFC SEC DR GEO T WOLFF R703 MEMPHIS ST
GORRELL EDGAR L (WANDA) STORE MGR MTR BEARINGS & PARTS R4702 WEBBING MILL RD
--ESTHER E MRS CLK MEYER'S H2026 WALKER AV
--JESSIE B (WID ROBT P) TCHR GRIMSLEY SR HI SCH H404 N RIDGEWAY DR
--JOSEPH P (JUANITA T) ASST TREAS PILOT LIFE INSURANCE CO H2210 GRANVILLE RD
--LEE I (ULDENE H) SUPVR PO H2814 NORTHAMPTON DR
--MARY T MRS H200 IRVING PL
--MINNIE D (WID CLARENCE B) H502 E LAKE DRIVE
--NORMAN E (FRANCE S) HLPR CONE MILLS R RD 2 BOX 669
--RALPH MGR COLISEUM BILLARDS R520 TATE ST
--ROBT P (SARAH S) ASST V-PRES NC NATL BK H2201 GRANVILLE RD
--ROBT P (SARAH S) ASST V-PRES NORTH CAROLINA NATL BANK R2201 GREENVILLE RD
--TURNER H211 BENNETT ST
--WM T (MARGT L) INS AGT H610 S HOLDEN RD
GORSETT PATSY MRS CLK CITY BD OF EDUC R RT 2 BOX 707 BROWN'S SUMMITT NC
GORSKI NELLIE K MRS H720 CHANDLEY CT
GORSUCH TOM G ATNDT COUNTY JUVENILE DETENTION HOME R402 S MENDENHALL ST
--TOM W JR STUDT R216B S MENDENHALL ST
GORSYCA DOLORES M CLK JEFFERSON STD LIFE INS R916 FOREST HILL DR
--SIGMUND E (JEANETTE L) SUPVR WESTERN ELEC H916 FOREST HILL DR
GORTON PAULINE MACH OPR BATES MITEWEAR H13 BESSEMER CT
GOSLEN FRANK O (MARY A R) ADJ SOUTHEASTERN ADJUSTMENT H2413 HAWTHORNE ST
GOSNELL GERALD B SPNR CONE MILLS R LIBERTY NC
GOSPEL BAPTIST CHURCH REV PERRY G ROSS PASTOR 300 PISGAH CHURCH RD

GOSPEL BOOK STORE, Mrs Ella O Howell Mgr, Bibles, Commentaries, Cards, Christian Fiction, Christian Recordings, Family Filmstrips, Flannelgraph, Gifts, Pictures, Plaques, Tracts, 107 S Greene st, Tel 273-4530 (See Page 24 Buyers' Guide)

GOSS DEWEY W (NANCY M) PRNTR JOSEPH J STONE & CO H1803 MURRAYHILL DR
--FRANK C (DOROTHY) PRSMN CONTAINER CORP OF AM R700 FRANKLIN BLVD
--JOHN D (MARY) DRIVER T&A TRUCKING R LEXINGTON NC
--MYRTLE V (WID JOHN B) H3123 FRIENDLY RD
--STANLEY M (GERALDINE E) PRES GREENSBORO PLUMBING SUPPLY CO H2502 FRY ST
--THOS (BEATRICE L) CHKR CENTRAL MTR LINES H730 JULIAN ST

ODELL MILL SUPPLY CO.
★
Textile and Industrial Supplies
★
300 N. Forbis St.
Tel. 272-2113
(See Page 145 Buyers' Guide)

J. D. Summers Construction Co.
General Contractor
Commercial - Industrial - Residential — Additions and Alterations
Mitchell Steel Buildings
3122 Battle Ground Rd., P.O. Box Plaza 9463
Nights 288-2851
Tels. 288-4061
(See Page 49 Buyers' Guide)

CONVENIENT
Battleground Branch
1804 Battleground Ave.
Lewis Street Branch
122 E. Lewis
Installment Loan Dept.
104 N. Elm St.

Greensboro's
FIRST UNION
NATIONAL BANK OF NORTH CAROLINA
(See Page 20 Buyers' Guide)
NORTH CAROLINA'S FAMILY OF HOME TOWN BANKS
Greensboro Main Office - Southeastern Building
105 E. Market St., P.O. Box 3468
Dial 274-3201 (All Depts.)

BRANCHES
Summit Shopping Center Branch
926 Summit Av.
Spring Garden Branch
3101 Spring Garden
Farm Service Dept.
122 E. Lewis

HONEY DIP DOUGHNUTS

Just A Touch Of Honey

Griffin Baking Co., Inc.

3908 W. MARKET ST. Tel. 299-2491

and 4411 W. MARKET ST. Tel. 299-1521

(SEE PAGE 19 BUYERS' GUIDE)

MR R AND COMPANY
Complete Janitorial Service
Greensboro, N.C. Tel. 275-8150
(See Page 95 Buyers' Guide)
Winston Salem, N.C. Tel. 723-0089
1205 Fairview St.
811 W. 5th St.

Southern Life
INSURANCE COMPANY

Established 1927
Home Office: Southern Life Bldg. 330 S. Greene St., Dial 275-9681
General Agent: 338 N. Elm St., Dial 275-8593
(See Page 90 Buyers' Guide)

Hembree Builders
CUSTOM BUILT NEW HOMES
• Siding • Roofing • Storm Windows • Carports
• Porch Enclosures • Rooms
(See Page 48 Buyers' Guide)
1515 HOLBROOK ST. TEL. 273-0652

GOSS
--TONY D (CLARA M) H3221 DREISER PL
GOSSAGE CHARLES R (LYNETTE P) SUPT JOSEPH J STONE & CO H3404 NORMANDY RD
GOSSETT ARTH (ALMA P) HLPR PETE WALL PLMB & HTG H1012 W MC CULLOCH ST
--JAMES LAB PETE WALL PLMB R1012 W MC CULLOCH
--SANDRA K CLK-TYP CONE HOSP R207A E WENDOVER AV
--THOS G (PATSY F) SLSMN D & L APPLIANCE PARTS R RT 2 BROWN SUMMIT NC
GOSSIN WM D (ARLENE D) ASST V-PRES MARILYN SHOES H1404 TWAIN RD
GOTTLIEB NATHAN H3820 HIGH POINT RD
GOTTSCHALK EUG (MARGT F) FORMN W H SULLIVAN CO H5007 FRIENDLY RD
--MARGT F MRS CLK INT REV SERV R5007 FRIENDLY RD
--WM A (LYDIA A) H1701 ELWOOD AV
GOTTSCHALL ANDREW W JR (AUDREY W) DIR NATL CONFERENCE CHRISTIANS & JEWS H2512 YOW RD
--MARY STUDT R2512 YOW RD
GOUDY L M H2605B SPRING GARDEN ST
--LYLA H (WID CHARLES W JR) H3012 COLLIER DR
--MARY H MRS OFC SEC DR ALLAN B COGGESHALL R1514 WILLOMORE ST
--NANCY OPR SBT&T P2605 SPRING GARDEN ST
--RICHD A (JUDY A) MECH BLUE BELL H2609 SPRING GARDEN ST
GOUGE HUBERT JR STUDT R1718 MC KNIGHT MILL RD
--HUBERT S (MATTIE O) SLBR FXR CONE MILLS H1718 MC KNIGHT MILL RD
--LEROY J (VIRGINIA B) SLBR TNDR CONE MILLS R1718 MC KNIGHT MILL RD
--PLATO (THELMA Y) OILER CONE MILLS R RD 5 BOX 410
--VIRGINIA B MRS CLK COLONIAL STORES R REIDSVILLE NC
GOULD EULA CONSULTANT COUNTY HEALTH DEPT H403 N MENDENHALL ST
--MILDRED R H132 MC IVER ST
GOULDING EVELYN MRS SLSWN LAURIE'S SPORTSWEAR R SUMMERFIELD NC
GOURLEY ANNE D MRS OFC SEC A M PULLEN & CO R3205 MORLEY RD
--DAVID R758 W FLORIDA ST
--DOROTHY M SEWER BLUE BELL R RD 2 STOKESDALE N C
--HAROLD R PLMB CRUTCHFIELD PLMB & HTG R MC LEANSVILLE NC
--JACK W (ANNE D) SLSREP STD REGISTER H3205 MORLEY RD
--JOHN L JR (IRENE W) MACH WYSONG & MILES R709 PERCY ST
--LILLIE MACH OPR BLUE BELL R RD 2 BOX 436
--LOUISE SUPVR BLUE BELL R STOKESDALE N C
--THELMA (WID JAMES D) H758 W FLORIDA ST
--WILLARD JR PRES EVERGREENS INC R5410 MECKENBERG RD
GOUSE ETHEL MRS EMP OTIS HAWKINS RESTR H410 MC ADOO AV

GOVERNMENT OFFICES—(See United States Government)

GOWDY MARY (WID) NURSE & RECEPT DR ALLAN B COGGESHALL H1514 WILLOMORE ST
--ROSA MRS H1226 ASHEBORO ST
GRACE ALVIE J (EVA M) BKPR BERRY'S INC R2325 NEW ORLEANS
GRACE BAPTIST CHURCH REV NOAH H BLACKBURN PASTOR 2006 FAIRFAX RD
GRACE JAMES STUDT R1049A ARMSTRONG ST
--LEE R SERVMN M G NEWELL CO R RANDELMAN NC
GRACE-LUTHER MEMORIAL LUTHERAN CHURCH REV FREDK S ILLICH PASTOR 1315 E WASHINGTON ST
GRACE-LUTHER MEMORIAL LUTHERAN SCHOOL MRS ELISE T BLACKWELL DIR 1315 E WASHINGTON ST
GRACE MARGT R403 WINSTON ST
GRACE METHODIST CHURCH REV ERNEST A FITZGERALD PASTOR 438 W GASTON ST
GRACE TRAVIS R (VERDELL) PHARM TECH CONE HOSP H1602 LINDSAY ST
GRADDIC LAURA Y MRS H907 BEST ST
GRADDICK JENNIE T MRS (KINGS CHICKEN HSE) H1804 SHERWOOD ST
GRADDIE JAMES (LOHRI) FNSHR THOMPSON-ARTHUR PAVING R2208 APACHE ST APT W8
GRADISON FRANCIS L (LOUISE) INSTR BENNETT COLLEGE R308 BEECH ST
GRADOLF GEO W (EDNA L) U S A H3402 WILSHIRE DR
GRADY HELEN J CLK USDA R RT 1 PLEASANT GARDEN
--LIZZIE MRS R628 SUMMIT AV
--PARTHENIA M MRS TCHR DUDLEY HI SCH R500 LOGAN ST APT D
--STANLEY JR H301 CUMBERLAND ST APT E
--ULYSSES S (BEULAH D) RETD H2121 HUBBARD ST
--VOSS B (ZULA D) H1306 CYPRESS ST
--WALTER BUSMN TOWNE HSE MTR LODGE R500 LOGAN ST
GRAEBER MARVIN B (BEULAH B) BLDG & GROUNDS SUPT A&T COLLEGE H1903 CURRY ST
GRAHAM ALLAN M (DOROTHY J) ESTIMATOR CARO STEEL H2802 ROBIN HOOD DR
--ANNIE M (WID MARSHALL) H2313A CHARLOTTE ST
--AUDREY G (WID JOHNNIE G) MAID H1602 PICHARD ST
--BARBARA M MRS R2019 E FLORIDA ST
--BERNICE MAID H2203 NELSON ST
--BEULAH MAID H923 DRUID ST
--BILLY R ASMBLR WESTERN ELEC R620 S MENDENHALL ST
--BOBBY D (SYLVIA O) EMFXR CONE MILLS R620 S MENDENHALL ST
--CAREY H (PATRICIA T) LOAN MGR AMERICAN DISCOUNT H2305 KERSEY ST
--CARL W (LUCILLE E) SLSMN DILLARD PAPER H303 WOODLAWN AV
--CARROLL C (RUBY M) PRES FAIRVIEW PHARMACY R103 FREDERICK RD
--CHARLES (SHIRLEY M) LAB CITY WATER & SEWER H405B HUFFMAN ST
--CHARLES E (FLO M) ENG WESTERN ELEC H810 WILLOWBROOK DR
--CHARLES J (DOROTHY B) CHEM BURL INDUS H2307 BONAIRE LA
--CHARLES O TEX WKR CONE MILLS R3427 MARTIN AV
GRAHAM CHEMICAL CO INC J N THOMPSON PRES MRS M G THOMPSON V-PRES J ALF HORNEY SEC-TREAS MFRS & DISTRS 1407 BATTLEGROUND AV
GRAHAM CLIFFORD (IRENE J) HLPR GBORO MARBLE & TILE H622 HAYWOOD ST
--DAVID (ANNIE L) MAIL HNDLR SOU RY H709 OXFORD ST
--DOROTHY H (WID T SETTLE) H1008 COUNTRY CLUB DR
--DUMAS (FRANCES P) H1005 CASWELL DR
--ELIZ H R510 SUMMIT AV
--ELMER DRIVER MILLER FURN R2203 NELSON ST
--EUNICE R (WID JAMES) R605 ROSS AV
--FLORIE M TYP UNC
--FRANK BUTLER R317 N BEECH ST
--GARY C STUDT R1530 RANKIN RD
--GRACE (WID ROSCOE D) H400 ABERDEEN TER
--HAROLD L (MARY A) CLK SOU RY H1412 SPRY ST
--HAZEL W MRS TAX TECH US INT REV SERV H301 MC IVER ST APT 6
--HENRY (MARY A) ACCT J P STEVENS H1815 MIMOSA DR
--HUBERT USA R1602 PICHARD ST
--HUDSON STUDT R1015 IDLEWOOD DR
--INDIA W MRS SLSWN WOOLWORTH'S R RD 1 MC LEANSVILLE N C
--JACK D (MAMIE L) WAITER BOOR & CASTLE H1109 BELLEVUE ST
--JAMES C (ANN L) PILOT BURL INDUS H1106 MC DOWELL DR
--JAMES E (CURTES J) INS SLSMN COLONIAL LIFE & ACCIDENT H2005 DARLINGTON DR
--JAMES H (MARY E) CEMENT FNSHR F D LEWIS & SON H1413 RANDOLPH AV

Service Plus Quality
WILLIAMS STEEL COMPANY, INC.
STRUCTURAL and MISCELLANEOUS STEEL FABRICATORS
PORTABLE WELDING SERVICE
Stanley-Williams Rd. P.O. Box 3326 *(See Page 143 Buyers' Guide)* Tel. 299-045

GATE CITY PAINT CO., Inc.
PAINT and WALLPAPER HEADQUARTERS
ARTISTS' MATERIALS
110 N. Greene St. (See Page 110 Buyers' Guide) Tel. 273-1764

GRAHAM
--JAMES R (PATRICIA) BR MGR FIRST CITIZENS BK & TRUST R209 REVERE DR APT 85
--JAMES W (INDIA W) ROLLER COVERER CONE MILLS R RD 1 MC LEANSVILLE NC
--JANICE R STUDT R3427 MARTIN AV
--JANIE M OFC MGR MONROE INTERNATL H1508 SEMINOLE DR
--JANIE R R997 ARMSTRONG ST
--JESSE J (ANNIE D) LAB A J HEWITT CONSTN H616 BEST ST
--JIMMY (BETTY M) FCTY WKR METCO PRODUCTS H2208 BINGHAM ST
--JOHN A (ALMA F) CLK PO H1615 EASTWOOD AV
--JOHN W (RUBY B) CONSTN WKR SOMMERVILLE CONCRETE H997 ARMSTRONG ST
--JUNE SHIP CLK BLUE BELL R RT 1 BOX 400
--LEROY (ZEDA H) WHSEMN LEWIS STGE H312 MURRAY ST
--LORETTA STUDT R709 OXFORD ST
--LOUISE C MRS (GRAHAM REST HOME) H2009 S BENBOW RD
--MARGT E H1909 LUTHERAN ST
--MARJORIE MRS H204 BAKER DR
--MAXIE (ANNIE A) PRSR DIXIE OVERALL SERV H601 NANTUCKET ST
--MILDRED EMP WESTERN ELEC R709 OXFORD ST
--MINNIE MAID R716 ASHE ST
--OLDEN L (HELEN M) V-PRES GLASGOW-GRAHAM INC H1530 RANKIN RD
--OLIVER H (ELLIE R) BEAMER CONE MILLS H3429 MARTIN AV
--PATRICIA U MRS PRIV SEC GREENSBORO N C CITY R209 REVERE DR
--PATTIE T MRS OFC SEC US DEPT OF COMMERCE R2305 KERSEY ST
--PAUL G (ROSA M) MAILER GBORO DAILY NEWS H3009 NORTHAMPTON DR
--PEARL M MRS CLK MEYER'S H1018 WESTOVER TER
GRAHAM PRODUCTION CREDIT ASSN SAML C BYRD BR OFC MGR 119 E LEWIS ST
GRAHAM REST HOME (MRS LOUISE C GRAHAM) 2009 S BENBOW RD
GRAHAM RESTINE LAB CITY WATER & SEWER R405-B HUFFMAN ST
-RILMA PAIRER TROXLER HOS R HIGH POINT NC
-ROBT R1518 E MARKET ST
-ROBT S JR (JEAN H) ENG CITY DEPT OF PUB WKS H4103 FLAGSTAFF CT
-ROY FNSHR JOSLIN CONSTN R997 ARMSTRONG ST
-ROY E H220 PEARSON ST APT A
-ROYAL H (LILLIE R) FORMN ARMOUR AGRL CHEM CO H3427 MARTIN AV
-RUBY M MRS PRSR J B'S SNO WHITE CLEANERS-LAUNDRY R425 HIGH
-SCOTT STUDT R1106 MC DOWELL DR
-STANLEY STUDT R3009 NORTHAMPTON DR
-SUDIE W (WID ELLIS V) H515 BANNER AV
-THOS (DELORIS T) HLPR P LORILLARD CO H703 CLAPP ST APT 1
-THOS H STUDT R1008 COUNTRY CLUB DR
-THOS H (PHYLLIS N) PILOT H L COBLE CONSTN H1412 CORREGIDOR ST
-TRUMAN L R1304 PEARSON ST
-VERA M R3118 WIMBERLY DR

RAHAM W E & SONS DIVISION
VULCAN MATERIALS CO
QUALITY CRUSHED STONE FOR EVERY PURPOSE
STOKESDALE PLANT
LOCATED HIGHWAY 158
2 MILES EAST
STOKESDALE, N C
PO BX 7506 REYNOLDS STATION
WINSTON-SALEM, N C
TELEPHONE 722-0311

WM H705 ASHEBORO ST
WM FNSHR JOSLIN CONSTN R997 ARMSTRONG ST
WM H (HAZEL G) EMP BROME TEX MACH H2022 HASSALL ST APT B
WILLIE L LAB CITY DEPT PUB WKS R1600 NELSON APT E

RUFFIN & RUFFIN
REALTY AND CONSTRUCTION, INC.
real estate
935 BEST STREET
BUILDING Contractors
DIAL 273-8641 NIGHT TELS. 272-9900 or 275-0198
(See Page 48 Buyers' Guide)

GRAHAM
--WINSTON (VELMA) TCHR H320 CUMBERLAND ST APT A
--WORTH (DAISY L) MTL WKR MODERN MTL PRODUCTS H620 S MENDENHALL ST
GRAHL CHARLES JR PLANT WKR MC LEOD LEATHER & BELTING R1600 WEST END PL
--CHARLES L (SUE H) (PROXIMITY BARBER SHOP) H1600 WEST END PL
--J SUE STUDT R1600 WEST END PL
--LUCILLE K MRS ASST PRO LONGVIEW GOLF COURSE R1014 MC CORMICK ST
GRAIN DEALERS MUTUAL INSURANCE CO WM R HEARD MGR 415 W GASTON ST
GRAINGER JAMES M (PEGGY C) AGT NATIONWIDE INS R116 PINEBUR RD
--PEGGY C MRS TCHR JESSE WHARTON SCH R116 PINEBURR RD
GRAINGER W W INC EDW J COCHRANE MGR WHOL ELEC EQUIP 802 HUFFMAN ST
GRAMET BENJ (VIRGINIA C) H2814 ROCKWOOD RD
--VIRGINIA F MRS BKBNDR JOSEPH RUZICKA INC R1806 RYAN ST
GRAN-PRIX J W CANTEY JOHNSON MGR HOBBY SHOP 509 S ELAM AV
GRANDESON LOUISE MRS OFC SEC DR GRABOW PRE-SMOKED PIPE R308 N BEECH ST
GRANDY C WM JR (CAROLYN G) H3503 LAWNDALE DR
GRANGE INSURANCE SERVICES HARRY B CALDWELL GENL AGT 437 W GASTON ST
GRANGER JEFFREY SCULPTOR H821 N ELM ST APT 6
--ROBT P (BARBARA) DIR MGR BLUE BELL H2517 BURGUNDY DR
GRANT ANNIE (WID TIMOTHY G) MAID UNC H909 PICHARD ST
--ARTH E (DOROTHY A) ENG AIDE CITY DEPT PUB WKS H1112 HIGHLAND AV
--BARBARA J STUDT R127 BERKSHIRE ST
--BLANCHE T (WID CHARLES A) TCHR DUDLEY HI SCH H1607 S BENBOW RD
--CAMPBELL G (BETTY S) SLSMN DIXIE BEDDING H2919 AZALEA DR
--CHARLES JR R1607 S BENBOW RD
--CORRIE M MRS EMP P LORILLARD CO H1515 E MARKET ST
--DELORES M CLK S LA ROSE INC R1630 RANKIN RD
--DEWEY (MARGT) AGT HOMES LINNEBERY H1315 CYPRESS ST
--DONALD R2912 KEELER ST
--DOROTHEA EMP P LORILLARD CO H3815 PHILLIPS PARK DR
--FAYE C KNTR KAYSER-ROTH HOSE R RD 8 BOX 621
--FAYE W LECTURER UNC
--FELIX R2810 CAMBORNE ST
--FORD D (NORMA J) BRKLYR H124 N BOOKER ST
--FRED A STUDT R120 S OBERMEYER ST
--HAROLD R (MARJORIE H) SERV ENG SCOVILL MFG H127 BERKSHIRE ST
--HAROLD W (EVELYN N) TCHR BAND DIR SOUTH EAST HI SCH H3918 FRAZIER RD
--HORACE E (SARAH B) COOK P LORILLARD H905 LOGAN ST
--JEAN STUDT R1112 HIGHLAND AV
--JOHN DEP COUNTY SHERIFF R809 INGRAM RD
--JOSEPH S (JUDY P) H218 COTTAGE GROVE AV
--L DWIGHT JR R2307 PRINCESS ANN ST
--LIZZIE P (WID MARTIN C) RETD H1630 RANKIN RD
--LORNE D (MARY D) VOICE TCHR 2307 PRINCESS ANN ST H2307 PRINCESS ANN ST
--MARGT T MRS SPNR CONE MILLS R1315 CYPRESS
--MARY D MRS (SLYD-IN-PRODUCTS) R2307 PRINCESS ANN ST

K & W FLOOR & WALL SPECIALTY CO.
Everything For The Do-It-Yourself Trade
LINOLEUM
RUBBER — CARPETS
1415 BATTLEGROUND AVE.
Armstrong
FLOORS
(See Page 67 Buyers' Guide)
VINYL — ASPHALT
CEILING TILE
TEL. 274-7611

GATE CITY TIRE CO., Inc.
Specializing in
Truck and Passenger Tires
Tire Recapping
Tire Repairing
Wheel Balancing
Batteries
U.S. ROYAL TIRES
229 N. FORBIS ST.
Tel. 274-8451
(See Page 147 Buyers' Guide)

S. T. WYRICK & CO.
Office Equipment and Supplies
Complete Office Layout Service
Engraving
Printing
Rubber Stamps
Portable Typewriters
DIAL 272-4133
(See Page 108 Buyers' Guide)

DIXIE
Car Rental
Service, Inc.

Featuring
CHEVROLET
STATION
WAGONS
CORVAIR
MUSTANG
GALAXIE 500
PONTIAC
TEMPEST

Free Pick-Up and Delivery

WE HONOR AMX AND DINERS CREDIT CARDS

807 Summit Av.
Tel. 275-7208

3632 Spring
Garden St.
Tel. 299-9896

(SEE PAGE 17 BUYERS' GUIDE)

CAROLINA
REALTY
CO.

SALES - RENTALS

APPRAISALS
LEASES
PROPERTY
MANAGEMENT

316 S.
Eugene St.
Phones
272-5357
and
274-1334
(See Page 121 Buyers' Guide)

AAA
Furniture Company
We Special Order Anything in Furniture at Very Low Prices
440 BATTLEGROUND AVE. TEL. 272-1222 — 274-874
(See Page 76 Buyers' Guide)

Harry L. Hill
LICENSE NO. 2758
General Contractor
BUILDER OF BETTER HOMES
1007 Westridge Rd.
P.O. Box 8657
Telephone 299-2215
(See Page 48 Buyers' Guide)

GRANT
--NEWTON W (ACA F) RETD H2912 KEELER ST
--RAY DEP COUNTY SHERIFF R104 PINEVIEW DR
--RICHD A JR (JANET S) DIST MGR RYDER TRUCK RENTAL H4004 ST PATRICK DR
--SANDRA MRS KEY PUNCH OPR AGRICO CHEM R304 B KENSINGTON RD
--SARAH B MRS (SARETTA'S BEAUTY SHOP) R905 LOGAN ST
--SHIRLEY MRS WAITRESS IRVING PARK DELICATESSEN R2119 BYRD
--THEO (ALBERTA W) SECTIONMN H1802 BRITTON ST
--THOS U SUPVR RUCKER WHOL R JAMESTOWN NC
GRANT W T CO ARTH C PATTERSON MG (BR) DEPT STORE 1020 SUMMIT AV
GRANT WILEY G MACH OPR P LORILLARD H407A FLORENCE ST
--WM H JR (MARGT L) ELEC ENG JOHNSON SERV H2210 BYWOOD RD
--WILLIE D (FAYE C) ENGR PHOTO ENGRAVING R RD 8 BOX 621
GRANTHAM BARBARA E CASH NATL THEATRE R2810 E MARKET ST
GRANTHAM BILLY MUSIC CO (WM A GRANTHAM) 2250 GOLDEN GATE DR
GRANTHAM CARRIE O (WID RICHD I) H1800 N ELM ST APT E2
--CARSON H JR (JANIE B) (GRANTHAM HARDWARD CO) H2204 VILLA DR
--DAVID W (EULA A) STEREO GBORO NEWS H700 N ELAM AV
--EMORY P (PEGGY M) RETD H933 CARR ST
--EULA A MRS BKPR TROPICANA SUPPER CLUB R700 N ELAM AV
--FERN G MRS BKPR BILLY GRANTHAM MUS R RT 3 BOX 274
GRANTHAM HARDWARE CO (CARSON H GRANTHAM JR) WHOL HDW 1152 EATTLEGROUND AV
GRANTHAM HERBERT F (MOZELLE) RETD H2810 E MARKET ST
--HERBERT F JR (ETHELENE J) DRIVER BLUE BIRD CAB H510 GOLDEN CT
--MOZELLE P MRS CASH NATL THEATRE R3600 E MARKET ST
--THOS I (IDA D) (GRANTHAM WATERPROOFING CO) H2701 CAMDEN RD
--THOS I JR (MARY L) (GRANTHAM WATERPROOFING) H2803 LENOIR DR
GRANTHAM WATERPROOFING CO (THOS I & THOS I GRANTHAM JR) 1015 VAN WEST ST
GRANTHAM WM A (FERN G) (BILLY GRANTHAN MUSIC) R RT 3 BOX 274
--WM L (GERTRUDE V) ENG FOUNDERS FURNITURE H2013 URBAN DR
GRASS ARTH EMP GEO C BROWN & CO R RT 3
GRASSER WILBUR J (HELEN B) CONSTN WKR WESTERN ELEC H1304 CLERMONT ST
GRASSI JESSE I (CAROLYN T) MGR CAROLINA INDUSTRIAL MFG CO H3106 PINEDALE RD
GRASTY ELAINE S MRS BKPR GBORO MTR R1500 GUEST ST
--JAMES L (ELAINE S) H1500 GUEST ST
GRATALE PETER C (BARBARA C) TRAFFIC MGR CONE MILL H3117 NORTHAMPTON DR
GRATIOT EDW C (MARJORIE B) H611 LONGVIEW ST
--MARJORIE B MRS SEC ST ANDREWS EPISCOPAL CH R611 LONGVIEW
GRAVELY ANNIE S SPNR CONE MILLS R RD 1 SUMMERFIELD NC
--BRUCE G (MERRIMON L) SLSMN MARX & NEWMAN SHOE CO H1304 W CORNWALLIS DR
--CARLEY F FXR KAYSER-ROTH HOSE R1904 SPRING GARDEN
--CLINTON E DRFTSMN LOEWENSTEIN & ATKINSON R607 CALLAN ST
--ETTA C MRS TCHR DUDLEY HI SCH R607 CALLAN ST
GRAVELY
--SAM WATERPROOFER GRANTHAM WATERPROOFING R WINSTON SALEM NC
GRAVEN MARY O MRS MTGEMN SOU LIFE INS R1006 CALDWELL ST
--MOZELLE B (WID A R) SPNR CONE MILLS R2309 ASHEBORO ST
GRAVES A E PRODUCTION DEPT GLFD DAIRY CO-OP ASSN R RT 1 BOX 249
--ALPHONZO L (VERA M) PORTER SEARS H2209 APACHE ST APT C35
--ANNE C MRS ASST PROF A & T COLLEGE R RT 10 BOX 585A
--ANNIE B (WID OTIS F) H1905 ALBANY ST
--BEN PORTER VANSTORY CLO R815 BLACKBURN PL
--BERNICE T MRS MARKER GRANT'S R925 STEPHENS
--BETTY MAID R317 MURRAY ST
--C W SIGNAL TECH CITY TRAFFIC ENG DEPT R3012 TEW ST
--CAROLYN B MRS OFC SEC STATE HWY COMN R321 LINDLEY RD
--CHANTAL H MRS CLK UNIVERSAL TRAVEL SERV R3012 TEW ST
--CLARENCE DRIVER FLEMINGS TRANSFER R227 DURHAM ST
--CLARENCE ORDERLY THE EVERGREENS R730 DETT CT
--CLARENCE E (LOUISE F) INVESTIGATOR US DEPT OF LABOR R REIDSVILLE NC
--CORNELIA PRSR COLUMBIA LNDRY R2123 BYRD
--DILLARD D (ANNIE L) USA H500 GILLESPIE ST APT 9
--DORENE H MRS CLK SEARS H229 COTTAGE GROVE AV APT 5
--DOROTHY MRS MAID H711 POTEAT CT
--ED W (NAOMI R) MACH OPR DEAN &F RING CONSTN H715 DALE ST
--EDW L (REBECCA O) MUSIC INSTR A & T COLLEGE H507 HOMELAND AV
--ELMER W (JEANETTE B) PRES DAIRY SPECIALTY CO INC H3004 W MARKET ST
--ELMER W JR (THERESA M) PRES-TREAS DAIRY FARM EQUIP H806 DOVER RD
--ERNESTINE MRS MAID HOLIDAY INN R RD 1 BOX 326 BROWN SUMMIT NC
--ERVIN (MOLLY E) EMP CONE MILL H1424 ARDMORE DR
--ESTHER M MRS MAID U R C H1207 CALDWELL ST
--EUNICE B EMP CAMEO HOS H1826 FREEMAN MILL RD
--FERN F MRS MGR WESLEY LONG COMMUNITY HOSPITAL COFFEE SHOP R REIDSVILLE RD RT 5
--FLOYD N (HALLIE S) TRUCKER CONE MILLS R BOX 533 BROWNS SUMMIT NC
--FRANK A (OCLIVERY H) RETD H227 DURHAM ST
--GEO JR SHIP CLK CONE MILLS R RT 1 BOX 326 BROWNS SUMMIT NC
--GEO (MARY C) TNDR CONE MILLS R RD 2 BROWN SUMMIT NC
--GEO H HLPR CONE MILLS R RD 6 BOX 325 REIDSVILLE NC
--GIRARD ASSOC PROF A&T COL H815 TUSCALOOSA ST
--GOLDEN MRS H762 DETT CT
--HERBERT (MARY G) MAIL HNDLR PO H1504 HOOKS ST
--IRWIN M HLPR CONE MILLS R1424 ARDMORE DR
--J FRANK JR (FERN L) (GRAVES RADIO SERVICE) R RD 5 BX 29
--J WALTER (ELIZ L) MLDR SOUTHEASTERN FDRY R WESTBROOK ST
--JAMES (EVELYN F) MECH GENL TIRE H717 DALE ST
--JAMES A (CLAUDINE T) HLPR CONE MILLS R408 PENRY RD
--JEANETTE B MRS SEC DAIRY SPECIALTY CO INC R3004 W MARKET ST
--JOAN P NURSES AIDE CONE HOSP R1015 DUKE ST
--JOE M WVR CONE MILLS R RD 6 REIDSVILLE NC
--JOHN JAN ALEXANDER MTRS R1505½ PERKINS
--JOHN A JR SPNR CONE MILLS H786 WILLOW CT
--JOHN A (HELEN M) EMP ALEXANDER MTRS H708 BINGHAM CT
--JOHN K H305 S WEST GREENWAY ST
--JOHN W (BERNICE T) JAN FIRST FRIENDS CH H925 STEPHENS ST
--JOHN W HLPR CONE MILLS R RT 6 REIDSVILLE NC

RUCKER MOVING & STORAGE CO.
ALLIED VAN LINES
World's Largest Mover
401 Pearson St.
(See Page 106 Buyers' Guide)
Phone 272-8191

H. E. WOOLARD'S
PIEDMONT INSURANCE AGENCY, Inc.
• AUTO • FIRE • LIABILITY • HOSPITALIZATION • LIFE • BONDS • WORKMEN'S COMPENSATION
TELEPHONES 274-4278 and 274-7639 **506 N. GREENE ST.**
(See Page 93 Buyers' Guide)

GRAVES
--JOHN W JR (GWENDOLYN M) STOCKMN WOOLWORTHS H2209 APACHE ST APT W29
--JOHN W STOCK MN REMEX OFC EQUIP R GIBSONVILLE N C
--LEE JR CRDR CONE MILLS R RD 1 BOX 418 BROWN SUMMIT NC
--LEONARD BARBER LOWERY'S BARBER SHOP R YANCYVILLE NC
--LIZA MRS R109 COTTAGE GROVE AV
--LORENZO S (HATTIE L) HSEMN O'HENRY HOTEL H2117 HUNTER ST
--LORINE W MRS NURSE CONE HOSP R RD 1 BOX 4A CLIMAX NC
--LUELLA J MRS CASE WKR COUNTY DEPT PUB WELFARE R1618 LINCOLN
--LYNWOOD LAB GBORO CONCRETE CONSTN R YANCEYVILLE N C
--MABEL WAITRESS COLLEGE DAIRY BAR R2203 S BENBOU
--MARVIN C (MAGGIE C) H707 S CHAPMAN ST
--MARY C MRS DYE FEEDER CONE MILLS R RT 2 BOX 123 BROWNS SUMMIT NC
--MARY G (WID BANKS) MAID H1404 E LEE ST
--NELLIE M H1305 STEPHENS ST
--NELLIE T (WID ROBT D) H1105 CALDWELL ST
--ORA MRS MAID R2209 APACHE ST APT C8
--OSCAR DRIVER BANNER-TRULOVE R RD 1 BOX 316 BROWN SUMMIT NC
--PAUL LAB HEATH & SON MASONRY R627 ASHE
--PAUL (INEZ) SHT MTL WKR GATE CITY ROOFING R RD 1 PLEASANT GARDEN NC
--PAUL N (NANCY D) CONSTN WKR H1102 ASHEBORO ST APT 2
--PEGGY STUDT R1314 PAYNE ST
--PRINCE E REV (DOLLIE R) PASTOR ST JAMES BAPT CH H1015 DUKE ST
--RACHEL L (WID RALPH C) BUSINESS MGR DRS RAVINEL MC ALISTER & BENBOW R5008 MANNING DR
GRAVES RADIO SERVICE (J FRANK GRAVES JR) REPRS 3520 SUMMIT AV
GRAVES RICHD DISHWASHER STARMOUNT FOREST COUNTRY CLUB R1817 EVERITT ST
--ROBT DRIVER PEPSI-COLA R1314 PAYNE ST
--ROBT F CRDR CONE MILLS R RT 2 MC LEANSVILLE NC
--ROBT H (LUELLA J) CLK PO H1618 LINCOLN ST
--ROLAND (MARGUERITE) SHIPPER OETTINGER LBR H1009A TUSCALOOSA ST
--ROSS (ELISE) H225½ GANT ST
--RUFUS W (LOIS H) CONCRETE FNSHR H1820 BRITTON ST
--S EVERETT (LULA S) JAN CHARLES D MC IVER SCH H812 ROSS AV
--SARAH SLSWN SCHIFFMAN'S R1903 PEMBROKE
--SILAS (LILLIAN) LAB W F FANCOURT CO R REIDSVILLE NC
--T CLAUDETTE PROBATION OFCR COUNTY DOMESTIC RELATIONS CT
--THAD M (ELSIE C) H524 HAYWOOD ST
--THERESA M MRS SEC DAIRY FARM EQUIP R806 DOVER RD
--THOS (LINDA M) BODYMN TRADIRO CHEVROLET H920B OMAHA ST
--THOS F PNTR TRADEPS CHEVROLET R BOX 313 YANCYVILLE NC
--THOS L (RUTH B) INDUSTRIAL ENG BURL MOS H1912 COLONIAL AV
--THURMAN M BAGSTACKER AM AGRL CHEM R RD 1 BOX 315
--TONI A STUDT R711 POTEAT CT
--VIRGEL N (GRACE W) H2105 EDMOND DR
--VIVIAN L MRS MAID CONE HOSP H1817 EVERITT ST
--WALTER FDRY WKR H2516 WESTBROOK ST
--WESLEY STUDT R806 DOVER RD
--WM H (ELOISE R) BRKLYR W L NICHOLS H120 N OBERMEYER ST
--WM J SPNR CONE MILLS R RT 2 LIBERTY NC
--WM T (LILIAN D) CLK PO H1502 HOOKS ST
--WM W JR (MARTHA C) (INVESTMENT COUNSEL SERVICE) H300 KIMBERLY DR
--WILLIE M CARD RM WKR CONE MILLS R RT 6 BX 394 REIDSVILLE NC
--WYLIE C (SARAH B) V-PRES DAIRY SPECIALTY CO H1903 PEMBROKE RD
GAVETT LARRY W WVR CONE MILLS R RT 5 BOX 111 A

Bronze Plaques Metal Letters
Serving the Nation with Identification
Andco
4620 HIGH POINT RD., P. O. BOX 3383
DIAL 299-4511
Memorial and Dedicative Plaques—Building Identification
(See Page 141 Buyers' Guide)

GRAVETT
--WM A (REMONA) SLSMN LIBERTY MUT INS H1509 CAVALIER TER
GRAY AARON R402 E BRAGG ST
--ALEC (BETH D) STDT H1412 SEMINOLE DR
--ALLEN STUDT R3102 PEEBLES DR
--ALMA MRS OFC SEC NC GRANGE MUT INS R RD 4 KERNERSVILLE NC
--AMOS O FORMN SOU ELEC SERV R RD 1 BOX 104
--ANDREW MECH RYDER TRUCK RENTAL R COLFAX NC
--AUBREY SLSMN KRISPY CREME DOUGHNUT R PINCROFT RD
--AZALEE J MRS MAID CONE HOSP R1021 MOODY ST
--B CARL SPNR CONE MILLS R699 ROLLINS ST
--BARBARA H (WID WM J) PLANT WKR TEXTILE MTLS & PLASTICS H4400 HILLTOP RD
--BEN B (NANCY) SLSMN H4907 MANNING DR
--BERNICE K MRS CHKR FRYE & WEBSTER CLNS R RD 1 MC LEANSVILLE NC
--BETTY R MRS OFC SEC COLLSON MURRAY R2101 CHELTENHAM BLVD
--CARSON L (MARGT P) PNTR JIM WALTERS HOMES H4301 ROMAINE ST
--CHARLES (ERNESTINE H) USA H1918 CARLTON AV
--CHARLES G (DOROTHY R) SLSMN H2102 S ELM ST
--CHARLES J (BEULAH B) DRIVER GLFD GALLERIES H1002 DECATUR ST
--CHARLES M SEC PETE WALL PLMB R KERNERSVILLE NC
--CLARENCE B (BETTY R) DIST SLS MGR SUNSHINE BISCUIT H2101 CHELTENHAM BLVD
--CLAUDIA L CRD GRNDR CONE MILLS R2133 TEXTILE DR
--COMMY (EDITH) SLBR TNDR CONE MILLS H1917 BRADFORD ST
GRAY & CREECH INC JOSEPH K JENKINS PRES DUPLICATING MACHS 1219 SPRING GARDEN ST
GRAY DAVID S (MAMIE E) RETD H1503 MC CORMICK ST
--DAVID W (MILDRED G) EMP BURL MILLS H137 EISENHOWER ST
--DAWN STUDT R921 N EUGENE ST
--DELORES A CLK SEARS R3016 SOUWOOD RD
--DORA B HS BESSEMER CT
--DOREEN MRS OFC SEC COUNTY BD OF EDUC R RT 8
--DOUGLAS J (SYNTHIA R) HLPR CONE MILLS H2108 S ELM ST
--EDMUND L (HESTER H) COPY EDITOR GBORO NEWS H2002 DALTON RD
--EDW A (MABEL G) 3733 HIGH POINT RD H3733 HIGH POINT RD
--EDWARD (LYDIA G) FRT HNDLR SEARS H515 BROAD AV
--ELMA D MRS H1107 HOMELAND AV
--ENOCH (LYDIA) FIREMN CONE HOSP R RD 10 BOX 27
--ERNEST N HLPR CONE MILLS R RT 2 BROWNS SUMMIT NC
--ERNESTINE H MRS DEPT DIR BENNETT COLLEGE R1918 CARLTON AV
--EUG T (LOLA D) SUPT BREWER PAINT & WALLPAPER H217 S LINDELL RD
--FLOYD E (MARGT S) RETD H1702 WESTRIDGE RD
--FRANK B (ANNA C) PARTS MGR DIXIE SLS H1506 GLENWOOD AV
--FRANK J (MAXINE B) ATNDT COLISUEM GULF SERV H633 S CEDAR ST
--GERARD E ASSOC PROF A & T COLLEGE R815 TUSCALOOSA ST
--GERTRUDE MAID H1023 ARDMORE DR
--GILBERT REPR SOU ELEC SERV R RD 1 BOX 104
--HESTER H (EDMUND L) SLSMN RICHARDSON REALTY R2002 DALTON RD
--INEZ MRS SLSWN THALHIMERS R2401 WALKER AV
--JAMES H1021 MOODY RD
--JAMES CLK SEARS R633 S CEDAR ST

Jewel's Beauty Salon
Expert Hair Styling
Across From Western Electric
3707 Clifton Rd.
Phone 299-0645
(See Page 23 Buyers' Guide)

E. F. CRAVEN Co., Inc.
OUR NEW LOOK
ALLIS-CHALMERS
- Bulldozers
- Crawler Tractors
- Tractor Shovels
- Tractor Loaders
- Motor Scrapers

Factory Parts and Service
Dial 273-5521
(See Page 38 Buyers' Guide)
515 S. Eugene St.

GATE CITY Savings & Loan Assn.
(See Pages 26 and 136 Buyers' Guide)
4% Quarterly
It Pays To Save Where Savings Pay
Gate City Savings & Loan Bldg., 108 S. Greene St.
Tel. All Departments 275-9566

BRADY FLOORING COMPANY
TILE — WOOD
NEW — RESURFACE
Residential
Commercial
Industrial
(See Page 47 Buyers' Guide)
1548 Willomore St.
Tel. 273-0035

GUILFORD COUNTY'S "HOST FROM COAST TO COAST"
2 LOCATIONS
U. S. Hwy. 29 N. at 16th St., Greensboro
U. S. Hwy. 29-70 at 220 S. Greensboro
Holiday Inn
Air Conditioned Rooms with TV and Radio
Restaurants — Swimming Pools
(See Page 103 Buyers' Guide)

OWNBEY Rental SERVICE
PARTY SUPPLIES—HOSPITAL SUPPLIES
GUEST AND BABY NEEDS—MISCELLANEOUS
811 BATTLEGROUND AVE. TEL. 274-4653—RES. 275-4995
(See Page 129 Buyers' Guide)

GRAY
--JAMES K (ARLENE S) FORMN SBT&T H3009 E BESSEMER AV
--JANE H INTAK E OFCR COUNTY DEMSTIC RELATIONS CT R809 COURTLAND ST
--JENNIE H MRS CLK SEARS H3016 SOURWOOD RD
--JERRY D (JUANITA) ATNDT CHAMBLES ESSO SERV R1917 BLUEMONT DR
--JESSE C (JUDY R) FIREFIGHTER CITY FIRE DEPT H310 GUERRANT ST
--JESSE P (EDNA M) FXR CONE MILLS H1501 KAY ST
--JESSIE PRSR TATE CLNS R TIPTON PL
--JOCIE MRS SNACK BAR MGR PIEDMONT BOWLING LANES H3002 EUCLID ST
--JOHN WLDR RECO TANKS
--JOHN T BKPR G D REDDICK INC R PLEASANT GARDEN N C
--JOHN T SLSBR CONE MILLS R4417 VOSS DR
--JOHNNY LAB BUTLERS CONSTN R1926 PERKINS ST
--JOSEPH A STUDT R3009 E BESSEMER AV
--JOSEPH R USMC R1000 W KEMP RD
--JOSEPHINE Y MRS CLK A & T COLLEGE R802 OXFORD ST
--KELLY (SARAH J) CONSTN WKR H2101 E FLORIDA ST
--L HUGH (VIOLET S) PRES-TREAS GRAY OIL CO INC H209 GREEN VALLEY RD
--LARRY J PLANT OPR CITY WATER & SEWER R RD 10 BOX 276
--LINDA L MRS SLSWN THALHIMERS H1007 DEWEY ST
--LOUIS O SLSMN COCA-COLA R RT 2 SUMMERFIELD NC
--M WAYNE (JANE H) REP COMMUNICATIONS WKRS OF AM H809 COURTLAND ST
--MAMIE A CLK MORRISETTE PAPER R RT 8 BX 209
--MAMIE E MRS CLK GLENWOOD FLOWER SHOP R1503 MC CORMICK ST
--MARSHA STUDT R921 FAIRVIEW ST
--MARSHA STUDT R921 N EUGENE ST
--MARY (WID ROBT E) H1107 MONTPELIER DR
--MARY A MRS NURSE WESLEY LONG HOSP H921 N EUGENE ST
--MARY B MRS BEAUTY SHOP 2804 E MARKET ST H2804 E MARKET ST
--MATTIE MRS MAID H633 ASHEBORO ST
--MICHELLE TCHR R4224 STARMOUNT DR
--MILTON (HELEN) CARD RM WKR CONE MILLS H1432 ORCHARD ST
--OCTAVIA L MRS TCHR PECK SCH R1000 KEMP RD W

GRAY OIL CO INC, L H Gray Pres-Treas, Mrs Violet S Gray V-Pres-Sec, Dealer In Esso Products, Fuel Oil, Kerosene Prompt Delivery Service, 2222 Patterson st, Tel Office 292-1752, Nights Tel 292-2946

GRAY PAUL D (MARY J) ENG TALLEY LNDRY MACH H3317 WILSHIRE DR
--PLEASANT (CORA H) RETD H708 SEVIER ST
--R CHARLES (MABEL T) H250 W WHITTINGTON ST
--RALPH L (MARGT) MECH HERTZ RENT-A-TRUCK R RD 8 BOX 152
--REX EMP SOU OXYGEN H406 N TREMONT DR
--ROBT L (MARY B) RETD H2804 E MARKET ST
--ROBT L JR (OCTAVIA L) REP BACHE & CO H1000 W KEMP RD
--RONALD A CARRIER PO R802 OXFORD ST
--RONALD W ATNDT PHILLIPS 66 SERV STA R3102 PEEBLES DR
--ROY L MECH STATE NATL GUARD ARMORY R RD 8 BOX 147
--RUSSELL DRIVER SEARS R COLFAX NC
--S DAVID STUDT R4224 STARMOUNT DR
--SAML M (MARY P) CARP H3820 GILMORE DR
--SARAH G CLK JEFFERSON STD LIFE INS R215 LINDLEY RD

GRAY SEAL PAINT CO (Woodrow W and Joseph P Mitchell) Grayseal Paints, Picture Framing, Kitchen Hoods, Medicine Cabinets, 608 Ashe st, Tel 275-8402

GRAY SYLVIA S (WID JOSEPH B) (THE SURPLUS STORE) H4224 STARMOUNT DR
--THELMA R SEWER BLUE BELL R RT 1 KERNERSVILLE NC
--THOS H (HELEN M) SLSMN H301 S CHAPMAN ST
--TROY E (NANNIE C) H2211 FAIRFAX RD
--TURNER G PNTR H713 JOHNSTON ST
--VANCE E (JOSEPHINE A) (COLLEGE VILLAGE LAUNDROMAT) H802 OXFORD ST
--VERNER W (LOU E) SERVMN HARDIN OIL H3102 PEEBLES DR
--VIOLET S MRS V-PRES-SEC GRAY OIL CO INC R209 GREEN VALLEY RD
--W CHARLES (DOREEN M) TECH USDA R RD 8
--WALTER E (LA VERNE R) DRIVER SEARS H509 PARK AV
--WM B (NANCY W) SERVMN CANTEEN DIV H1859 MERRITT DR
--WILLIE L CKR A & P R1501 KAY ST
GRAYS GEO (ERNESTINE) EMP CONE MILLS H1805 WATER ST
GRAYSON BOBBY L (INGA R) MGR CITY RAMBLER R REDCOAT LA RT 3
--HARRY B (SARAH M) SEC-TREAS TEASLEY'S INC R5011 SHADY LA
--INEZ B STUDT R1023 SPRING GARDEN ST
--SARAH M MRS V-PRES TEASLEY'S INC R5011 SHADY LA
GRAZZAK FRANK (CHARLOTTE C) PNTR H2417 DELLWOOD DR
GREASON ANN OPR TOWN & COUNTRY BEAUTY SALON R2211 KERSEY ST
--RUTH L (WID MACK C) LNDRY CHKR UNC R1508 BALL ST
GREATER GREENSBORO OPEN GOLF TOURNAMENT SUSAN THOMAS SEC 108½ S GREENE ST
GREATER GREENSBORO EXCHANGE CLUB 124 N ELM ST
GREAVES C S H4200 WHIPPOORWILL DR
--CLIFFORD S (LOUISE) SLSMN LOMAN-GARRETT SUPPLY R3107 EUCLID ST
GREEN ACRES TRAILER PARK (JOHN W MITCHELL) 3501 HIGH POINT RD
GREEN ALEX GLAZIER SOU PLATE & WINDOW GLASS R ARLEE ST
--ALMA MRS KITCHEN WKR A & T COLLEGE H779 GILLESPIE ST
--ANNIE M WAITRESS STAMEY'S BARBECUE DRIVE-IN
--BEULAH B (WID JOHN R) H1008 PEARSON ST
--BILL EMP CARTER-FORBIS R200 E BESSEMER AV
--BILLY E (MARGT J) ACCT AM PULLEN & CO H1845 MIMOSA DR
--BOBBY L FLEET MGR GBORO MTR R RT 1 BROWNS SUMMIT NC
--BRENDA G M HLPR HESTERS CREATIVE SCH FOR CHILDREN R403 A S BOOKER
--BRYANT T (FLOSSIE L) SLBR TNDR CONE MILLS R RANDLEMAN NC
--BUCK DRIVER OVERNITE TRANS R218 MAYFLOWER DR
--BURTON O RETD H2402 CORK ST APT D
--C ROY LAB CRUTCHFIELD PLMB & HTG R MOUNT AIRY NC
--CHARLES (BERNETHA B) H1539 MC CONNELL RD
--CHARLES C JR (DWIGHT & CHARLIE'S DRIVE INN) R605 CATALINA DR
--CHARLES C (LEONA M) RD FORMN SOU RY H605 CATALINA DR
--CHARLIE LAB H830 KING ST APT 1
--CURTIS G LAB CRUTCHFIELD PLMB & HTG R MOUNT AIRY NC
--DANL (DOROTHY C) SUPVR SHENANDOAH LIFE INS H1800 DOWNING ST
--DAVID STUDT R2220 LANE RD
--DAVID LAB CITY DEPT PUB WKS R403-A S BOOKER
--DEAN SLS MGR GBORO MTR R RT 1 BROWNS SUMMIT NC
--DELORES F NURSES AIDE CONE HOSP R1501 HOOKS ST
--DOROTHY C MRS OFC SEC GENERAL MINERALS R1800 DOWNING ST
--DOUGLAS I (DOROTHY S) TECH WESTERN ELEC H905 WILLARD ST
--EARL (NELLIE M) SPNR CONE MILLS H823 RUGBY ST
--EARL FARM HAND H REAR 1605 MC CONNELL RD
--EDNA MRS H862 BELLEVUE ST
--EDNA L (WID ROBT S) H2016 FREEMAN MILL RD

HIGGINS CYCLE SHOP
QUALITY SCHWINN CHICAGO
Expert BICYCLE REPAIRS
Lock and Key Service
Lawn Mower Sales
1214 Spring Garden St.
TEL. 273-9774
(See Page 24 Buyers' Guide)

(See Page 92 Buyers' Guide)
Established 1912
SCHENCK & CO.
FIRE — CASUALTY — AUTO
1025 HOMELAND AVE.
DAVID SCHENCK, C.P.C.U.
P.O. BOX 6086
INSURANCE
TELS. 272-2175, 272-2176

TALLEY ELECTRIC CO., Inc.
ELECTRIC HEATING • ELECTRIC CONTRACTORS • AIR CONDITIONING
COMMERCIAL — RESIDENTIAL
1109 Battleground Ave. (See Page 59 Buyers' Guide) Phone 274-1531

GREEN
--EDW C JR (MARY M) ADJ P LORILLARD CO H2104 BYWOOD RD
--EGBERT F (ETHEL J) ASST MGR F C X H3000 CROYDEN PL
--ELIZA MRS PRSR DIXIE OVERALL SERV H2211 EVERITT ST
--ELOISE W MRS MAID H1103 PERKINS ST
--ELSIE H630 BROAD AV
--ELSIE V R1501 HOOKS ST
--EMRY C JR (ELEANOR D) SEC FIRST FIDELTIY CO H1114 BUCKINGHAM RD
--EMRY C (IDA S) PRES-TREAS FIRST FIDELITY CO H902 COUNTRY CLUB DR
--ERVIN T (NANCY H) MFRS AGT 3703 KIRBY DR H3703 KIRBY DR
--ESTELLE H (WID ROBT H) P909 W TERRELL ST
--FLORA R (WID WILL M) H1005 BELLEVUE ST
--FLOYD E (ALMETA J) SERVMN SEARS R GUILFORD COLLEGE NC
--FRED CLK ORD R1702 E MARKET ST
--FRED LAB G D REDDICK INC R504 EAST
--FRED LAB CITY DEPT PUB WKS R805 ASHEBORO
--GAYLE N MRS LEGAL SEC MC LENDON BRIM HOLDERNESS & BROOKS R512 FRANKLIN BLVD
--GEO JAN CARO THEATRE R209 SOUTH ST
--GEO T (ALLICE B) ASST MGR FOX CLN & LNDRY H2211 KERY DR
--GWENDOLYN BABY SITTER R1416 HUFFINE RD
GREEN H L & CO INC LYNN T JEFFERS MGR DEPT STORE 300 S ELM ST
GREEN HAROLD A (ELLA D) MECH STATE DEPT MTR VEHICLES H1911 WOODSIDE DR
-HARRY L DEP COUNTY SHERIFF R RD 1 BROWN SUMMIT NC
-HENRY H3700 MANOR DR APT C
-HENRY J (MARIE S) DIST MGR AM CREDIT H919 HUFFINE RD
-HERMAN (VINNIE) PNTR H1010 ROSS AV
-HERMAN D SERV MGR FRIEDN INC R3419 WHITEHURST RD
REEN HILL CEMETERY 831 WHARTON ST
REEN IDA MRS H3008 YORK ST
-IDA S MRS V-PRES FIRST FIDELITY CO R902 COUNTRY CLUB DR
-ILYNE D (WID ALVIN W) REPR ECHERDS WATCH REPR H2312 WESTHAVEN DR
-JACK E (BARBARA) DIV ENG SOU RAILWAY H3613 BIRCHWOOD LA
-JAMES LAB CONE MILLS H REAR 1324 OAKLAND AV
-JAMES C (ANNIE M) H3864 WEST AV
-JAMES L JR (ALMA W) HLPR CONE MILLS R1324 OAKLAND AV
-JAMES R (CHRISTINE) ATNDT HAMMER & PHILLIPS ESSO STA R1103 PERKINS ST
-JAMES R SLSMN W I ANDERSON & CO R1504 HOWELL
JANIE MACH OPR LANES' LNDRY R206 YORK ST
JESSIE (SADIE) CONSTN WKR H2706 MC CONNELL RD
JOHN R924 VANCE ST
JOHN K REV (MARY M) EVANGELIST H3828 WEST AV
JOHNNIE M MAID KING COTTON HOTEL H1007 PEARSON ST
JOHNNY LAB GLFD FCX SERV R602 JULIAN ST
JOSEPH H (SARAH M) SEXTON PRESBY CH H402 DELANCY ST
JOSEPH J H1413 GRACEWOOD DR
KENNETH D (SHELIA) SLSMN PIEDMONT PIE H2707 PINECROFT RD
LEMIAH CONCRETE FNSHR R505 LAW ST
LEONARD S (TEMPLE) TCHR JACKSON JR HI SCH H2408 PINECROFT RD
LERA M (WID CARLTON W) H127 S MENDENHALL ST APT 4
LUCIUS (ERNESTINE M) SPOTTER BLUE BIRD CLNS H2112 WINSOR ST
MAHLON M SLSMN B F GOODRICH CO R822 CASTLEWOOD DR
MARGT N MRS WVR CONE MILLS H807 5TH AV APT 2
MARY CASE WKR FAMILY SERV-TRAVELERS AID ASSN OF GBORO
MARY E H108 MELROSE CT
MARY J MRS TCHR MURPHEY SCH R701 PLUMMER DR
MATTIE P MRS COOK APPLE HSE RESTRS H1116 W MC GEE
MC KEFFERS K REV (OLLIVELLE R) LAB DUKE PWR H1416 HUFFINE RD

A. W. HIGGINS
FURNITURE CO., INC.
Since 1924
COMPLETE HOME FURNISHERS
Nationally Advertised Lines
McCONNELL ROAD TEL. 272-1974
(See Page 77 Buyers' Guide)

GREEN
--MICHL D (EDITH) SLSMN MICKEL-HOPKINS R HIGH POINT NC
--MILDRED OPR SBT&T R1407 CORREGIDOR ST
--OTIS R779 GILLESPIE ST
--PATSY C (WID JAKE) H712 WILLOW CT
--PAULENE H R762 GILLIES CT
--RHONDA T MRS CATCHER P LORILLARD CO R717 N EUGENE
--RICHD (GERALDINE) LAB BONITZ INSULATION R1222B GRAY
--RICHD B (WILLIE M) JAB DUDLEY HI SCH H1305 CALDWELL ST
--ROBT EMP SOU RY R1110 LEXINGTON AV
--ROBT (ALICE) MTCE WKR CITY BD OF EDUC H540 MACON
--ROBT D EMP WESTERN ELEC R605 CATALINA DR
--RONALD (SUSAN R) ENG HANOVER MILLS H113 FALKENER DR
--RUBY L MRS BNDRY OPR FISHER-HARRISON PRNTG R803 HOLT AV
--RUBY M R525 SIMPSON ST APT 3
--RUFUS D (MARY L) EQUIP OPR CITY H3726 CENTRAL AV
--RUSSELL H133B W MC CULLOCH ST
--SUE H MRS SEC-TREAS LAKEVIEW MEMORIAL PARK R3200 CANTERBURY DR
--SUE W MRS HEAD CASH ASSOCS DISCOUNT R RD 1 BROWN SUMMIT NC
--SUSAN P MRS OFC SEC HARRY TEHAN ASSOCS R RT 1 BROWN SUMMIT NC
--TAYLOR ANNOUNCER WGBG
--THELMA W MRS TEL OPR A&T COL R508 STEWART ST
--TIMOTHY EMP CAROLINA THEATRE H335 GORRELL ST
GREEN VALLEY GOLF COURSE AUBREY C APPLE MGR 1500 WESTOVER TER & PEMBROKE RD
GREEN VALLEY PARK INC 2815 RUTHERFORD DR
GREEN W A (LINDA) ASST MGR SOUTHERN DISCOUNT R THOMASVILLE NC
--WM H (SUE H) PRES LAKEVIEW MEMORIAL PARK H3200 CANTERBURY ST
--WM J CEMENT FNSHR MARVIN J HARGROVE R407 GILLESPIE ST
--WILLIE L USA R1416 HUFFINE RD
--WILLIE M TEX WKR CONE MILLS H3500 BREVARD ST
GREENBERG HARRY A (SELMA S) PRES SOUTHLAND MUSICAL MERCHANDISE H108 HOMEWOOD AV
--LELAND H (LEE'S DELICATESSEN & RESTAURANT) R303 E HENDRIX ST
--RUTH CASH LEE'S DELICATESSEN & RESTR R303 E HENDRIX ST
--SAUL S (GBORO GENERAL STORE) H303 E HENDRIX ST
--SELMA S MRS TYP SOUTHLAND MUSICAL MDSE R108 HOMEWOOD DR
--SOL (VIVIAN C) (E&M SALES) H408 CRESTLAND AV
GREENE AGNES N MRS RECPT YWCA H1264 WESTOVER TER
--ALICE B OFC SEC WESTINGHOUSE ELEC R2211 KERY DR
--ALMETA (WID MACK C) RETD H837 PASADENA ST
--AMIE NURSES AIDE L RICHARDSON MEM HOSP R1515 CUNNINGHAM ST

GREENE ASSOCIATES REALTORS
EDWARD I GREENE, OWNER
JACK GREENE, ASSOCIATE
COMMERCIAL PROPERTIES DEVELOPMENT
CHAIN STORE LOCATIONS
THROUGHOUT THE SOUTH AND WEST
OVER 26 YEARS
ACCOMPLISHED RESULTS
WE HAVE CUSTOMERS FOR VACANT LANDS
417 GUILFORD BLDG
301-03 S ELM ST
TELEPHONE 272-3084

DOWNTOWN
203-211 South Elm
TELEPHONE (ALL STORES)
274-4661
(See Page 52 Buyers' Guide)
Thalhimers
THE FASHION STORES
SHOPPING CENTERS
Friendly Shopping Center
and
Summit Shopping Center

Starmount Company
3900 STARMOUNT DR.
Developers of
STARMOUNT FOREST
HAMILTON LAKES
HAMILTON FOREST
FRIENDLY ACRES
GREEN VALLEY
FOREST VALLEY
GUILFORD HILLS
GARDEN HOMES
"Better Living" in Starmount Properties"
Phone
299-2800
(See Page 120 Buyers' Guide)

Greensboro's Complete Outfitters for Men and Boys Since 1890
Vanstory CLOTHING COMPANY
Jefferson Standard Bldg., 107-109 N Elm St.
Tel. 275-2807
(See Page 32 Buyers' Guide)

IF IT'S
PRINTING
YOU NEED
SEE
DEAL
PRINTING
CO., INC.
John L. Yow, Sr. Mgr.
DIAL
273-3152
616-618
S. Elm St.
(See Page 116 Buyers' Guide)

PEGRAM-WEST, INC.
CUSTOM WOODWORK - BUILDING MATERIALS - READY MADE PRE-FINISHED KITCHENS
405 E. Meadowview Rd.
(South Elm Street at Tobacco Warehouse)
Tels. 273-6958, 273-6959 and 273-695
(See Page 27 Buyers' Guide

Holsum
BREAD CAKE
(See Page 19 Buyers' Guide)

GREENE BESSIE W (WID GEO W) BABY SITTER 1217 W NORTHWOOD H1217 1217 W NORTH ST
--BILL M (TINA) H3902 HALIFAX RD
--CHARLES D (CLARA) AGT AM NATL INS R3521 MC CUISTON RD
--CHARLES E (PINKNEY T) MGR STANDARD COFFEE H406 SYKES AV
--CHARLES L (JOAN A) SLSMN BLUMENTHAL'S H106 WEDGEDALE AV
--CHARLES L (LOUISE G) ACCT A M PULLEN & CO H1900 KYLEMORE DR
--CHARLOTTE E STUDT H1103 EASTON ST
--CLAUDE FABRICATOR OLD MASTER CABT R BURLINGTON NC
--CLAUDE A (JO ANN) PNTR BREWER PAINT & WALLPAPER H628 JOYNER ST
--CLAYTON W (RUTH) ESTIMATOR W H SULLIVAN CO R HIGH POINT NC

GREENE CLIFF C (Myrna A), Manager The Oaks Motel 1118 Summit av, Tel 272-0105, h2208 Revelle, Tel 299-7824

--COLLEEN G MRS CHF CLK HOOPER-HOLMES BUR R2220 LANE RD
--CYNTHIA F OPR S B T & T R536 MACON ST
--DARYL STUDT R414 N CEDAR ST
--DAVID S (COLLEEN G) REPORTER GBORO NEWS H2220 LANE RD
--DON S SLSMN JOHN A LOWRY SLS R CHARLOTTE NC
--DUANE (HAZEL S) (GOLDEN GATE BAKE SHOPPE) H414 N CEDAR ST
--EDW H (ESPANOLA H) TCHR DUDLEY HI SCH H1602 LINCOLN ST
--EDW I (ESTHER Z) (GREENE ASSOCIATES REALTORS) H2109 MIMOSA DR
--ELEASE NURSES AIDE L RICHARDSON MEM HOSP R203 B GILLESPIE ST
--ESPANOLA H MRS TCHR LINCOLN JR HI SCH R1602 LINCOLN ST
--ETHEL J MRS BTRY FLR CONE MILLS R807 5TH AV APT 1
--FRANCES A TYP BENNETT COLLEGE R525 MACON ST
--FRANK A (MAXINE P) MECH TRAILMOBILE INC H3517 THOMPSON ST
--FRED (ELIZ MC) LAB BONITZ INSULATION H722 ASHE ST
--FRED F (VIOLA S) PLANT WKR CARO STEEL H1107 AVALON RD
GREENE GENERAL CIVITAN CLUB 124 N ELM ST
GREENE GENERAL GRILL (JOSEPH E SHOWFETY) 253 N GREENE ST
GREENE GENERAL SCHOOL DOROTHY MC NAIRY PRIN 1501 BENJAMIN PKWY
GREENE GRADY M (RUBY N) FORMN MABIE-BELL H2903 BRANCHWOOD DR
--H THOS ASSOC BLACK MEYLAND & LLOYD R1229 PAMLICO DR
--HARRELL L (RACHEL S) EMP TO-MAR RUG CLN H811 PARK AV
--HATTIE I MRS MAID GEO A GRIMSLEY SR HI SCH H536 MACON ST
--HAVEN A SLSMN MITCHELL-DIXON OFC SUP H602 FAIRMONT ST
--HUBERT (BARBARA L) EMP PIEDMONT TOY SPECIALTY INC H3006 INGLESIDE AV APT 2
GREENE INSURANCE AGENCY MRS LUCILLE M LANGSTON OFC MGR 221½ W SYCAMORE ST RM 3
GREENE JACK E (ANNA RAY H) ASSOC GREENE ASSOCIATES REALTORS H2009 QUEENS CT
--JACK E ASSOC GREENE ASSOCS REALTORS R2009 QUEENE CT
--JAMES B (ELIZ H) EQUIP OPR LAMBETH CONSTN H1901 E CEDAR FORK DR
GREENE JAMES C COMPANY B A ENNIS MGR ADJS 612 PASTEUR DR RM 101
GREENE JOANN K MRS WAITRESS APPLE HSE RESTRS R628 JOYNER ST
--JOHN B (REVA) H2403 CAPE PL
--JOHN E REV METER RDR DUKE POWDER H1410 DAN'S RD
--JOHN T (SARAH L) MLDR SOUTHEASTERN FDRYS H2120 VEASLEY ST
--JOHNNIE (ANNIE R) EMP GUILFORD F C X H1007A TUSCALOOSA ST
--JOHNNY FRMN DOCKERY LBR & HDW R BURLINGTON NC
--JUDY M OFC SEC KAVANAGH-SMITH R THOMASVILLE NC
--LAUNA H MRS PRES-TREAS HARGETT FUNERAL HOME H90 BENNETT ST
--LEROY R837 PASADENA ST
--LESTER E (SANDY J) CLK HANDY PANTRY H2718 EVERGREEN DR
--LINDA STUDT R1614 GROVE ST
--LLOYD C SLSMN DAVIDSON SUP R BURLINGTON NC
--MARGT A ASST PROF UNC R319 TATE ST
--MARGT N MRS WVR CONE MILLS R807 5TH AV
--MARTHA H MRS H1807 DELLWOOD DR
--MARY H1011 SPRING GARDEN ST APT 1
--MARY E MRS R1800 E MARKET ST
--MARY H (WID CHARLES A) H1820 FRIENDLY RD
--MAZIE R (WID LEBULON V) H223 N ELAM AV
--NELLIE F FCTY WKR METCO PRODUCTS R2133 EVERITT APT 5

GREENE NORMAN E (Margie P), V-Pres-Sec N C Monro Construction Co Inc, 2710 Martinsville rd, PO Drawer 359, Tel 288-1030, h302 N Holden rd, Tel 299-8641

--OLIVER CARP JAMES STIGALL LBR R RT 2 MC LEANSVILLE NC
--PAUL C (VERMELLE J) SLSMN HARRY D KELLETT INC H502 UNIVERSITY DR
--PEGGY C MRS BUS MGR DR A GRAHAM RAY R1911 OPAL
--PETER S (MARY) TCHR GRIMSLEY SR HI SCH H701 PLUMMER DR
--RICHD STUDT R223 N ELAM AV
--ROBT STUDT R525 WOODVALE DR
--ROBT J (NELLIE) ATNDT HENDRIX & WHITE ESSO SERV H2133 EVERITT ST APT 5
--ROBT L (ANNIE E) CLK DUKE PWR R RD 1 BOX 763
--RONALD J SLSMN WORTH CHEM H230 SOUTH PARK DR AP 12
--ROY N (NAOMI M) ENG WESTERN ELEC R1614 GROVE ST
--ROY W (LELA S) SLSMN H1614 GROVE ST
--SADIE STUDT R2120 VEASLEY ST
--SANDRA KEY PUNCH OPR WESTERN SUP R525 WOODVALE
--SANDRA C STEN UNC
--SANDY (BETTY) CLK JUSTICE DRUG R RT 2 LIBERTY N
--SANFORD A (RUTH B) SUPVR LOVE CONSTN H1915 FAIRFAX RD
--SIDNEY L (DORIS M) (SOUTHMONT 220 CROWN SERVICE H2205 COLUMBUS CT

GREENE STREET DRUG CO INC, H Cecil Ramsey Pres, H Steele V-Pres-Treas, Jesse W Tyson Sec, 124 S Gre st, Tels 272-5177 and 272-5178

GREENE TALMADE A REV (ATLAS H) EVANGELIST 2013 E CEDAR FORK H2013 E CEDAR FORK DR
--THOS M (MARY B) DRIVER RYDER TRUCK LINES H2905 WILDWOOD DR
--THURNELL (JEAN B) LAB SEARS H922 LOGAN ST
--VAUGHN R (WILMA M) SANDER SOUTHLAND PRODUCTS H8 DILLARD ST
--VERNON M (NORA C) FARM HAND A & T COLLEGE R2924 MC CONNELL RD
--VIOLA M MRS WAITRESS CATERERS R1107 AVALON RD
--WM (ESSIE S) DFR CONE MILLS H1040 W BARTON ST
--WILLIE STUDT R837 PASADENA ST
--WILLIE (ELLA) EMP WESLEY LONG HOSP H3609 TONKIN ST
GREENFIELD DAVID STUDT R209 MARSHALL ST
GREENHILL CHARLES E (SUSAN A) GROUP REP HOSP SAV ASSN H4211 KILDARE DR
--SANDRA TCHR PAGE HI SCH R802 N EUGENE ST
--SUSAN MRS TCHR CLAXTON SCH R4211 KILDARE DR
GREENLEAF HAROLD E (EDNA E) H1804 TROGDON ST
GREENLEE ARIE MRS MAID BURL INDUS H624 ARLINGTON

for Economical Transportation
CHEVROLET
Over29 Years Service
TRADERS CHEVROLET CO., INC.
SALES AND SERVICE
GENUINE CHEVROLET PARTS AND ACCESSORIES
215-217 E. Market St. (See Page 12 Buyers' Guide) Tels. 272-2146 — 272-21

STARR ELECTRIC CO., Inc.
ELECTRICAL CONTRACTORS and ENGINEERS
(See Page 61 Buyers' Guide)
1421 Battleground Ave.
Dial 275-4544

GREENLEE
--DAVID JR (ETRUELIA W) YDMN SEARS H1032 ALAMANCE RD
--EDW (NAOMI H) BUS OPR DUKE PWR H1114 DUKE ST
--HENRY (CATH C) DRIVER CHARLES T BROWN TRUCK LINE H1215 PEARSON ST
--JOSEPH W (GENEVIEVE K) H1109 MOODY RD
--LUVINIA H (WID DAVID) R1036 ALAMANCE RD
--MARY F H1202 GORRELL ST
GREENLUND E NORMAN PNTR LUPER INC H905 PAMLICO DR
GREENSBERG MEL G (SARA G) SLSMN H2604 OVERBROOK DR

GREENSBORO AGRICULTURAL FAIR INC
MRS CLYDE KENDALL, SECRETARY-TREASURER
2105 HIGH POINT RD
PO BOX 5127
TELEPHONE 292-5574

GREENSBORO ASSN OF INSURANCE AGENTS 101 BELLEMEADE ST
GREENSBORO AUCTION & REALTY CO (HOMER E HARDEN JR) 1109 W LEE ST

GREENSBORO AWNING CO
E P BRADLEY, PRESIDENT
JOHNNY M PARDUE, VICE-PRESIDENT
MRS L R BRADLEY, SECRETARY-TREASURER
MANUFACTURERS AND INSTALLATORS OF
VENTILATED ALUMINUM AWNINGS
ALUMINUM STORM WINDOWS AND DOORS
1043-1045 OAKMONT AV (ORD)
TELEPHONE 275-5389
(See Right Bottom Lines)

REENSBORO BAG CO INC,
M F Poole Chairman of The Board, M F Poole Jr Pres, Alton I Poole V-Pres, Roger B Poole Sec-Treas, Manufacturers of Burlap and Cotton Bags and Wiping Cloths, 621 Stirling st, Tel 275-1693 (See Page 100 Buyers' Guide)

REENSBORO BARBER & BEAUTY SUPPLY CO (MRS ADAH J EDWARDS) 203 S DAVIE ST

REENSBORO BARGAIN & AUCTION HOUSE (ELMER E THORPE) GENL MDSE 1827 SPRING GARDEN ST
EENSBORO BILLIARDS (DEWEY D WYRICK) 235 SUMMIT AV

REENSBORO BLUEPRINTERS
MRS C S KIRBY, OWNER
MRS EMMALEE KIRBY GARTEN, LEASEE
D L BOND, MANAGER
BLUE PRINTS, BLACK LINE PRINTS
PHOTOGRAPHIC APPARATUS AND SUPPLIES
ENGINEERS' AND ARCHITECTS' SUPPLIES
106 COMMERCE PL
PO BOX 894
TELEPHONE 272-0825

ENSBORO BOARD OF REALTORS INC MRS BEA H RAY EXEC SEC 220½ W MARKET ST RM 10

ENSBORO BODY REPAIR SHOP (THOS HARRISON) 202 W LEE ST
ENSBORO BONDED WAREHOUSE INC THE A BLUETHENTHAL PRES-TREAS MRS J K BLUETHENTHAL V-PRES S J STERN JR SEC 810 HUNT ST

ENSBORO BONDING WAREHOUSE BEN CAVINESS MGR 2800 PATTERSON ST

ENSBORO BROADCASTING CO INC, Ralph M Lambeth Pres and Treas, Operators Radio Station W G B G, ff Retreat st and Battleground av, PO Box 2280, Tel 273-31

NSBORO BUILDING TRADES COUNCIL JAMES R MC INNIS REAS 128 N DAVIE ST

NSBORO BUSINESS COLLEGE (ELWOOD L & MRS PENNY W ACKERSON) 357½ N ELM ST
NSBORO CAMPING CENTER KENNETH D MADDREY MGR QUIP 2600 HIGH POINT RD

The National Cash Register Co.
Accounting and Bookkeeping Machines
Cash Registers — Adding Machines
Sales DIAL 274-8414 *Service*
116 E. MARKET ST.
(See Page 2 Buyers' Guide)

GREENSBORO CENTRAL LABOR UNION AFL-CIO
OFFICERS
ROBERT E BROWN
PRESIDENT
MRS EMMA T STICKLE
SECRETARY-TREASURER
UNION LABOR BLDG
128 N DAVIE ST
TELEPHONE
273-1965

GREENSBORO CEREBRAL PALSY SCHOOL MRS BENNIE L INMAN EXEC DIR 1601 GATEWOOD AV

GREENSBORO CHAMBER OF COMMERCE
THOMAS I STORRS
PRESIDENT
WILLIAM B LITTLE
EXECUTIVE VICE-PRESIDENT
MARION G FOLLIN
1st VICE-PRESIDENT
ALLEN WANNAMAKER
2d VICE-PRESIDENT
ROBERT LLOYD
TREASURER
225 N GREENE ST
TELEPHONE 273-8687

GREENSBORO CHAPTER 14 (OES) 426 W MARKET ST

GREENSBORO CHRONICLE THE (Douglas D McAdoo), Weekly Newspaper, 1921½ McConnell rd, PO Box 3545, Tel 273-0902

GREENSBORO CITY BOARD OF EDUCATION (Business Office), R Thorpe Jones Assistant Superintendent, For Business, 712 N Eugene st, Tel 275-8281

GREENSBORO CITY DIRECTORY
HILL DIRECTORY COMPANY
PUBLISHERS
2910 W CLAY ST
RICHMOND, VA, 23230
TELEPHONE 359-6001
(See Page 55 Buyers' Guide)

GREENSBORO—CITY OF
CITY HALL, 200 N Greene
ACCOUNTING DEPARTMENT, Mitchell L Clark Acct 208 N Greene st, R203, Tel 378-1451
ALCOHOLIC BEVERAGE CONTROL BOARD, W H Holderness Chairman, R Reed DeVane and P E Davenport Members, Donald E Mason Mgr, W L Hepler Asst Genl Mgr, 609 Battleground av, PO Box 9115, Plaza Station Tel 274-6304
STORE NO 1, John F Maclary Jr Mgr, 309 N Elm st
STORE NO 2, Edwin M Show Mgr, 2037 Asheboro st Tel BRoadway 4-3635
STORE NO 3, Chas E Mills, Clarence A Hughes Mgrs 629 E Market st
STORE NO 4, Fredk L Ketchum Mgr, 4705 High Point rd
STORE NO 5, Bernard D Baker Mgr, 2164 Lawndale dr
(Continued On Next Page)

PHIPPS Hardware Co., Inc.
215 N. ELM
•
CHINA, GIFT and GOURMET SHOP
TEL. 272-5831
•
HARDWARE, ELECTRICAL APPLIANCES
TEL. 272-0179
SPORTING GOODS
DEPARTMENT BASEMENT
TEL. 273-4447
MARINE DEPARTMENT
BOATS
JOHNSON MOTORS
MARINE HARDWARE
BOAT TRAILERS
2601 S. ELM
Phone 275-8589
(See Page 84 Buyers' Guide)

N. C. MONROE CONSTRUCTION CO., Inc.
GENERAL CONTRACTOR
2710 Martinsville Rd., P.O. Box Drawer 359
Dial 288-1030
See Page 44 Buyers' Guide

DIXISTEEL BUILDINGS
(Forever Beautiful)
Commercial — Industrial — Institutional
Suitable for most every need, for further Information, Tel. 288-1030
N.C. Monroe Construction Co., Inc.
(See Page 144 Buyers' Guide)

Mobil

PAINT STORE

MOBIL FINISHES COMPANY, INC.

★ PAINTS

WALL-PAPER

PAINTERS' SUPPLIES

★

1117 E. WENDOVER AVENUE

Phone 273-8295

(See Page 111 Buyers Guide)

Mobil

UNITED TIRE SALES

Fisk Tires — Recapping — Wheel Alignment and Balancing

903-905 West Lee St. (See Page 146 Buyers' Guide) Phone 275-963

SOUTHERN CONVERTING CO., Inc.

SCRAP IRON AND METALS DEALERS

5800 HIGH POINT RD. P. O. BOX 20301

(See Page 137 Buyers' Guide)

Office Phone 299-4213, Yard Phone 299-4101

GREENSBORO—CITY OF—CONTD

ALCOHOLIC BEVERAGE CONTROL BOARD—CONTD
STORE NO 6, Talmadge A Henry Br Mgr, 938 E Bessemer av, Tel BRoadway 3-7586
STORE NO 7, Benj F Butler Jr Mgr, 3124 Elizabeth av Tel BRoadway 5-6496
STORE NO 8, James P Patton Mgr, 2258 Golden Gate dr

ASSESSMENT DEPARTMENT, Wm G Stewart Supvr, 120 City Hall, Tel 378-1601

ATTORNEY, Jesse L Warren, Darl L Fowler and David I Smith Asst Attys, 108 Municipal Office Bldg 210 N Greene st, Tel 378-1641

BOARD OF ADJUSTMENT, Walter W King Jr Chairmn 101 Municipal Office Bldg, 210 N Greene st

BOARD OF EDUCATION

RICHARD K HUNTER, CHAIRMAN
PHILIP J WEAVER, SECRETARY-SUPERINTENDENT OF SCHOOLS
MEMBERS:
DR GEORGE H EVANS
MRS LESSIE E HOYLE
ALBERT S LINEBERRY
EDWIN C LUCAS
ROBT F MOSELEY
GEORGE E NORMAN JR
RICHARD M WILSON
712 N EUGENE ST
TELEPHONE 275-8281

DEPARTMENT OF AUDIO-VISUAL EDUCATION
Arnold R Medlin Dir, 712 N Eugene st, Tel 275-8281

OFFICE OF THE BUSINESS MANAGER
R THORPE JONES, ASSISTANT SUPERINTENDENT
712 N EUGENE ST
TELEPHONE 275-8281

SCHOOL LIBRARY DEPARTMENT, Leonard L Johnson Dir, 712 N Eugene st, Tel 275-8281

BOARD OF PLUMBING EXAMINERS, John Christopher Chairmn, 101 Municipal Bldg, Tel 378-1463

BUILDING APPEALS BOARD, Herman R McLawhorn Jr Chairmn, 101 Municipal Office Bldg

BUILDING INSPECTOR, John V Fox Jr, 210 Municipal Office Bldg, Tel 378-1692

BUILDING AND GROUNDS SUPERINTENDENT, Paul H Hunter, 4 City Hall, Tel 378-1655

CEMETERIES, Jack W Lewis Supt, 702 Battleground av Tel 378-1645

CITY & COUNTY COUNCIL OF CIVIL DEFENSE, 800 Church st, Tels 273-3652 and 274-8066

CIVIL DEFENSE EMERGENCY OPERATING CENTER Joseph M McGough Dir, 1041 Battleground av, Tel 273-9321

CLERK, Mrs Hazel N Burch, 101 Municipal Office Bldg 210 N Greene st, Tel 378-1312

COUNCIL, Hon Harper J Elam III, Wm L Trotter Jr Mayor-Pro-Tem, Wm J Folk Jr, S Roger Matthews Robt H Bell, Forrest E Campbell and Mischaux H Crocker Members, 210 N Greene st, R210, Council Chamber 101 Municipal Office Bldg, 210 N Greene st

COUNCIL CHAMBERS, 204 Municipal Office Bldg

CURB MARKET, Roy A Wyrick Mgr, 451 Bagley st

DEPARTMENT OF PUBLIC WORKS, Hugh L Medford Director, 301 Municipal Office Bldg, 210 N Greene st Tel 378-1433

GREENSBORO—CITY OF—CONTD

DEPARTMENT OF PUBLIC WORKS—CONTD
FILTER PLANT, Ray E Shaw Jr Supt, 1041 Battleground av, Tel 378-1420
PUMPING STATION, Nathan L Mitchell Supt, 1041 Battleground av, Tel 378-1410
SANITATION DEPT, Vernon L Blaylock Supt, 401 Patton av, Tel 378-1467
STREET REPAIR DEPT, James G Dean Supt, 401 Patton av, Tel 378-1467
TRAFFIC RADIO SHOP, Marvin E Horsley Tech, 401 Patton av, Tel 378-1450

DIRECTOR OF BUILDINGS AND MAINTENANCE, Wm F McCormick Jr, 105 Municipal Office Bldg, Tel 378-1

ELECTRICAL INSPECTORS, David L Kennedy, 210 Municipal Office Bldg, Tel 378-1646

ENGINEERING DEPARTMENT, Richd S Hendricks, 401 Municipal Office Bldg, Tel 378-1481

FINANCE DEPARTMENT, C M Conway Dir, 208 Greene Rm 101, Tel 378-1601

FIRE DEPARTMENT, C Raymond Richert, E S Lee Clyde N Wilson and John A Bell Capts, 4302 Friendly
PERSONNEL AND TRAINING BUREAU, Robt L Powe Jr Asst Chf, 318 N Greene st, Tel 378-1357
TRAINING CENTER, 1512 Church st, Tel 378-1349
ENGINE CO NO 1, Eli E Ritter and Harry E Brown Capts, 318 N Greene st, Tel 378-1357
ENGINE CO NO 2, Edwin C Parrish and Alf C Stewar Capts, 318 N Greene st, Tel 378-1357
ENGINE CO NO 3, H L Browning and Dock C Costner Capts, 2313 Vine st, Tel 378-1511
ENGINE CO NO 5, Paul L Brown and Homer E Koontz Capts, 1610 Friendly rd
ENGINE CO NO 6, Dennis L Maynard and Dewey E Fuller Capts, 1401 Westover ter, Tel 378-1424
ENGINE CO NO 8, Wm D Hartsook and D C Burns Capts, 1737 W Lee st
ENGINE CO NO 9, Marvin S Jones and Edwin S Lee Capts, 4302 Friendly rd
STATION NO 4, Robt W Carmon and Percey E Bigelo Capts, 401 Gorrell st
STATION NO 7, Millard E Coe and Roy L Newnam Capts, 1064 Gatewood av, Tel 275-5988
STATION NO 10, Andrew C Farmer, Elwood F Hairr Capts, 4208 High Point rd, Tel 299-4188
STATION NO 11, W E Fullington and Marshall J Rumbley Capts, 2605 S Elm st
TRUCK CO NO 1, R E Scott and Wm H Osborne Capts 318 N Greene st, Tel 378-1357
TRUCK CO NO 2, Clarence B Beal and Reese B Kent Capts, 318 N Greene st
TRUCK CO NO 3, Raymond C Richert and Clyde N Wilson Capts, 4302 Friendly rd
TRUCK CO NO 4, Leo M Cardwell and Lorenzo F Denton Capts, 401 Gorrell st
TRUCK CO NO 5, Jack B Friddle and Wallace C Mabe Capts, 1610 Friendly rd

FIRE ALARMS DIVISION, Chas H Henderson Asst Chf 318 N Greene st, Tel 378-1348

FIRE PREVENTION BUREAU, Edw B Smith Asst Chf 318 N Greene st, Tel 378-1346

HEATING INSPECTORS, Lloyd H Doolittle, 210 Municipal Office Bldg, Tel 378-1461

HOUSING AUTHORITY BOARD, Alonzo C Hall Chairmn 210 N Greene st, R101

HOUSING COMMISSION, N Dalton McNairy Chairmn, 101 Municipal Office Bldg

HUMAN RELATIONS COMMISSION, Albert S Webb Chairmn, 210 N Greene st, R101

JAIL, Chas F Brande Warden, 4th Fl City Hall, Tel 378-1351

MANAGER, Geo H Aull Jr, 104 Municipal Office Bldg 210 N Greene st, Tel 378-1321

MAYOR, Hon Wm L Trotter Jr, 102 Municipal Office Bldg 210 N Greene st, Tel 378-1311

MUNICIPAL COUNTY COURT, Hon Herman G Enochs Jr Senior Judge, Hon Benj J Miles Judge, Hon Edgar D Kuykendall Jr, Judge Chas T Kivette, Benj Marks Jr and Wm A Vaden Solrs, 202 City Hall, Tel 378-1413, 200 N Greene st, Tel 378-1417

LAMBETH CONSTRUCTION CO.

GRADING — WATER LINE — SEWER PIPE — DRAINAGE — CONTRACTORS

EQUIPPED WITH 2-WAY RADIO FOR BETTER SERVICE

1705 BATTLEGROUND AV. (See Page 42 Buyers' Guide) DIAL 273-083

DOWNTOWN STORE
101-11 S. ELM COR. MARKET ST.
TEL. 275-0461

BELK'S

(See Page 51 Buyers' Guide)

SUBURBAN STORE
FRIENDLY SHOPPING CENTER
616 FRIENDLY CENTER RD.
TEL. 292-0960

GREENSBORO—CITY OF—CONTD
MUNICIPAL OFFICE BUILDING, 210 N Greene st
NORTH BUFFALO SEWERAGE DISPOSAL PLANT, Dan O Holder Supt, 2000 White st, Tel 378-1430
PARKS AND RECREATION COMMISSION, C T Leonard Jr 101 Municipal Office Bldg, 210 N Greene st, Tel 378-1711
PARKS AND RECREATION DEPARTMENT, Oka T Hester Dir, 401 Palton av
PERSONNEL DEPARTMENT, Mrs Ruth B Cowan Supvr 104 Municipal Office Bldg, 210 N Greene, Tel 378-1326
PLANNING BOARD, L Hugh Gray Chairmn, 210 N Greene st, Rm 101
PLANNING DEPARTMENT, R F Scott Director, 208 N Greene st, Rm 407, Tel 378-1681
PLUMBING INSPECTORS, Norman H Wallace, 210 Municipal Office Bldg, Tel 378-1463
POLICE DEPARTMENT, Paul B Calhoun Chf, 107 City Hall Bldg, 200 N Greene st, Tel 378-1333
DETECTIVE BUREAU, W H Jackson Capt, 311 City Hall, Tel 378-1361
IDENTIFICATION BUREAU, Capt Philip D Browning Dir, 116 City Hall, Tel 378-1301
INSPECTORS STAFF & OPERATIONS BUREAU, 200 N Greene st, Rm 104, Tel 378-1341
JUVENILE DIVISION, S B Simpson in Chge, 318 City Hall, Tel 378-1381
OPERATIONS BUREAU, Major Walter A Burch Inspector, 104 City Hall, Tel 378-1341
PERSONNEL AND TRAINING DIVISION, Lieut Geo A Seay Commanding Ofcr, 309 City Hall, Tel 378-1379
TRAFFIC DIVISION, E R Wynn Capt, 302 City Hall, Tel 378-1391
PUBLIC LIBRARY, Mrs Helen B Walden Librn, 900 S Benbow rd, Tel 378-1753
PUBLIC LIBRARY, Olivia B Burwell Director, 201 N Greene st, Tel 378-1671
PUBLIC PROPERTY DEPARTMENT, Karl L Ponzer Control Ofcr, 208 Greene st, R327, Tel 378-1468
PUBLIC UTILITIES COMMISSION, David W Morehead Chairmn, 210 N Greene st, R101
PURCHASING AGENT, Herbert B Winston Jr, 106 Municipal Office Bldg 210 N Greene st, Tel 378-1631
PURCHASING DEPARTMENT (Prntg Div), Robt L Guffey Mgr, 7 City Hall, Tel 378-1631
STADIUM, 420 Bagley st, Tel 378-1756
SUPERINTENDENT OF SCHOOLS, Philip J Weaver, 712 N Eugene st, Tel 275-8281
TAX COLLECTOR, N Marvin Coleman, 120 City Hall, 200 N Greene st, Tel 378-1724
TRAFFIC ENGINEER, Royce G McCombs, 407 Municipal Office Bldg, 210 N Greene st, Tel 378-1611
TREASURER, C M Conway, 208 N Greene st, R101, Tel 378-1454
WATER BILLING DEPARTMENT, D Glenn Breedlove Supvr, 113 City Hall, Tel 378-1661
WATER AND SEWER DEPARTMENT, Donald E Knibb Supt, 304 Municipal Office Bldg, 210 N Greene st, Tel 378-1658
SEWERAGE DISPOSAL PLANT, Dan O Holder Supt 2000 White st, Tel 378-1430
WINDSOR COMMUNITY CENTER, Oka T Hester Dir, 1300 Gorrell st, Tel 378-1759

EENSBORO COCA-COLA BOTTLING CO
ALTON H PARKER, SECRETARY-TREASURER-MANAGER
"THINGS GO BETTER WITH COKE"
DRINK COCA-COLA IN BOTTLES
OFFICE AND PLANT
2411 HIGH POINT RD
TELEPHONE 292-1641
(See Left Side Lines)

ENSBORO COFFEE SHOP (FRANK P KLENOS) RESTR 301 S GREENE ST
ENSBORO COIN CLUB 124 N ELM ST

Hollowell, Borum & Associates
ENGINEERING—LAND SURVEYING—TOPOGRAPHY
REAL ESTATE PLANNING
1031 HOMELAND AVE., P. O. BOX 6181
TEL. 275-0472
(See Page 64 Buyers' Guide)

GREENSBORO COLISEUM, Robert H Kent Mgr, Conventions Trade Shows, Religious Meetings, Public Ice Skating Basketball, Ice Hockey, Circus and Ice Shows, 1921 W Lee st at Valley Park rd, Tel 292-1222

GREENSBORO COLLEGE, J Ralph Jolly Pres, H Clayton Ackley Asst To Pres and Director of Development, Elmer L Puryear Dean of College, Allen S Wilkinson Business Mgr, Samual R Smith Dean of Students, Allen E Kivett Dir of Admissions, Four Year Co-Ed College, 815 W Market st, Tel 272-7102

GREENSBORO COMMUNITY ARTS COUNCIL INC HARRIET H ZAUBER EXEC DIR 605 N ELM ST
GREENSBORO COMMUNITY CENTER ROY L GRIFFIN EXEC DIR 415 ARLINGTON ST
GREENSBORO COMMUNITY COUNCIL PAUL M GEZON DIR 1301 N ELM ST
GREENSBORO COMMUNITY COUNCIL 124 N ELM ST
GREENSBORO CONCRETE & CONSTRUCTION CO INC E W CANDY PRES 1516 E BESSEMER AV
GREENSBORO COUNCIL NO 3 (R&SM) 426 W MARKET ST
GREENSBORO COUNTRY CLUB HORACE B MC LEAN MGR 410 SUNSET DR
GREENSBORO CREDIT WOMEN'S CLUB 124 N ELM ST

GREENSBORO DAILY NEWS
(GREENSBORO NEWS CO)
NORTH CAROLINA'S FINEST NEWSPAPER
PUBLISHED DAILY AND SUNDAY
200-04 N DAVIE ST
TELEPHONE (PBX) 273-8611
(See Page 108 Buyers' Guide)

GREENSBORO DAIRY DISTRIBUTOR INC ROGER C ALBRIGHT PRES 210 PRICE ST
GREENSBORO DIAPER SERVICE (M GRAHAM MORGAN) 1819 SPRING GARDEN ST
GREENSBORO DRUG CO DAVID D CLAYTOR PRES 230 W MARKET ST
GREENSBORO ELECTRIC CO (RICHD G STANLEY) SUPS 3032 HIGH POINT RD
GREENSBORO FARM & INDUSTRIAL SALES (JOHN M JENKINS JR JESSE L STUPHIN) 2821 E MARKET ST
GREENSBORO FINISHING CO RICHD W POWELL MGR TEX MFRS E MEADOWVIEW RD

GREENSBORO FLORAL CO (James J O'Connor), Corsages Potted Plants, Wedding and Funeral Designs, Decorations Member of Teleflora Delivery Service, 101 Paisley st Tel 272-6508

GREENSBORO FORD
OWNER AND MANAGER
DEX HOWARD
FORD, FAIRLANE
FALCON
GALAXIE
THUNDERBIRD
MUSTANG
FORD TRUCKS
SALES AND SERVICE
A-1 USED CARS
"SOUTH'S LARGEST AND FRIENDLIEST FORD DEALER"
PEARSON ST
TELEPHONE 275-9761

LIVE BETTER ELECTRICALLY
YOU GET A Lot FOR A VERY Little!
My Services Are Many, My Wages Are Low, I'm Ready On the Instant At Your Command To Go.
DUKE POWER
CITIZENSHIP DUKE POWER SERVICE
(See Page 58 Buyers' Guide)

JOHN ROBBINS MOTOR CO., Inc.
GMC TRUCKS
Sales and Service
Gasoline and Diesel Trucks
Parts and Accessories
Triple Checked Used Trucks
915 W. LEE ST.
TEL. 275-2581
(See Page 149 Buyers' Guide)

GREENSBORO'S PRESTIGE BROADCASTING SERVICE
WBIG GREENSBORO
TELEPHONE 288-4132
(See Pages 2 and 118 Buyers' Guide)

THE FINEST IN
ROOFING
and
BUILDING
SUPPLIES

RUBEROID

ROLL ROOFING

ASBESTOS
AND
ALUMINUM
SIDING

BUILT-UP
ROOFING

Sheet
Metal
WORK OF
ALL KINDS

- CHIMNEY CAPS
- FIRE SCREENS
- GUTTERING
- BLUE RIDGE PAINT
- ROOF VENTILATORS
- FURNACE PIPE
- EXHAUST FANS
- MAIL BOXES
- DOOR CANOPIES
- ORNAMENTAL BLINDS
- ROOF COATINGS and CEMENT
- NAIL-ON-BRICK
- RANGE HOODS
- CRAWL SPACE COVERS
- ASBESTOS BOARD
- DOOR KNOCKERS

HODGIN
Roofing
&
Supply
Co. Inc.

921-923 W.
LEE ST.
P.O. Box 1984

Tel.
275-8561

(See Page 134
Buyers' Guide)

SOUTHSIDE HARDWARE CO., INC.
COMPLETE SERVICE IN HARDWARE
FOR OVER SIXTY YEARS, A COMPLETE FARMERS' AND BUILDERS' SUPPLY SERVICE
TELEPHONE 272-2106

POWER TOOL DIVISION
515 S. ELM
TEL. 272-4549

(See Page 85 Buyers' Guide)

HARDWARE
523-25 S. ELM
TEL. 272-2106

Deno's
Spaghetti and Steak House

GREENSBORO GARDEN CENTER MRS ETHEL R GAITHER EXEC SEC 201 N EUGENE ST

GREENSBORO GENERAL STORE (SAUL S GREENBERG) GENL MDSE 329 E MARKET STREET

GREENSBORO GENERALS HOCKEY CLUB RONALD H SPONG COACH 1921 W LEE ST

GREENSBORO GREEK ORTHODOX CHURCH 131 OAK CT

GREENSBORO—GUILFORD INSURANCE AGENCY INC, Lynwood Avin Pres, Excess and Surplus Lines of Insurance "We Can Be Contacted 24 Hours A Day For Service Beyond The Policy" 1327 Beaman pl, Tels 274-1668, Nights 272-3069

GREENSBORO HEALTH CLUB (WM B PIEPHOFF) 110 E GASTON ST

GREENSBORO HEART ASSOCIATION, Mrs Mildred G Sproul Exec Dir, Mrs Verma B Kraus Sec, Mrs Beulah K Douglas Sec, Mrs Laura C Lowe Program Director, 1306 E Wendover av, Tel 272-4234

GREENSBORO HEBREW CEMETERY 2911 HIGH POINT RD

GREENSBORO-HIGH POINT AIR SERVICE INC, K V Brugh Jr Pres-Treas, Mary D Brugh Sec Beechcraft Dealers Sales and Factory Approved Service, Radio Sales and Installations, Air Taxi, Charter and Instructions, Greensboro-High Point Airport Winston-Salem rd, PO Box 8237 (Glfd Col), Tel 299-2241

GREENSBORO HISTORICAL MUSEUM WM J MOORE DIR 220 CHURCH ST

GREENSBORO HOSIERY MILLS INC HARPER SHIELDS PLANT MGR 1004 HOWARD ST

GREENSBORO HOTEL SUPPLY CO BILLY M HENSON MGR WHOL MEATS 401 E MARKET ST

GREENSBORO ICE & COAL CO INC
OFFICERS
ROBT J WHITTINGTON JR
PRESIDENT-SECRETARY
JAMES L HOWARD, VICE-PRESIDENT
K W ROBINSON SR, TREASURER
PURE ICE
QUALITY COAL, FUEL OIL AND KEROSENE
IRON FIREMAN STOKERS, OIL BURNERS
FURNACE SERVICE
"WHERE QUALITY IS A FACT"
407 PRESCOTT ST
PO BOX 357
TELEPHONE 272-3171
(See Pages 35 and 69 Buyers' Guide)

GREENSBORO INDUSTRIAL PLATERS INC
(DIVISION OF GREENSBORO LOOM REED CO INC)
GEO A McFETTERS
PRESIDENT-TREASURER
LEO E WALDEN, VICE-PRESIDENT
JAMES D BROWER, VICE-PRESIDENT-SUPERINTENDENT
ALL KINDS OF INDUSTRIAL CHROME PLATING
725 KENILWORTH ST
TELEPHONES
274-7654 AND 274-7655

GREENSBORO INSURANCE CORP PHILIP LEVINE PRES GENL MGR GENL 610 SUMMIT AV

GREENSBORO INTER-CLUB COUNCIL 101 BELLEMEADE ST

GREENSBORO LABORATORY (W BRATCHER WRAY CARL B DRAKE) DENTAL 205 N DAVIE ST

GREENSBORO LAUNDRY & CLEANERS INC, Eug S Taliaferro Pres, Mrs Helen M Taliaferro and Mrs Dairy H Reaves V-Prests, Henry D Reaves Sec-Treas-Mgr Greensboro's Only Soft Water Laundry, Complete Laund Service, Dry Cleaning, 115-23 W Lewis st, Tel 272-7182 (See Page 95 Buyers' Guide)

GREENSBORO LEGAL AID FOUNDATION E RAYMOND ALEXANDE JR ATTY 102 N ELM ST RM 719

GREENSBORO LIONS CLUB 124 N ELM ST

GREENSBORO LOAN CO (SAM GOLDMAN) PAWN BROKERS 122 MARKET STREET

GREENSBORO LODGE NO 602 (B P O E) WM A VADEN SEC 1949 BATTLEGROUND AV

GREENSBORO LODGE NO 76 (AF&AM) 426 W MARKET ST

GREENSBORO LOOM REED CO INC, George A McFetters Pres-Treas, Leo E Walden Exec V-Pres, J D Brower V-Pres, A L Meyland Sec, Barbara M Martin Asst Sec Manufacturers of Loom Reeds and All Kinds of Industria Chrome Plating, Copper, Cadmium and Nickel, 412 Pres cott st, Tel 272-5678

GREENSBORO MAID AGENCY (MRS BETTE L WADE MRS VINA CHANDLER) 226½ S GREENE ST

GREENSBORO MANUFACTURING CORP HARVEY COLCHAMIRO V-PRES GARMENT MFRS 1900 E BESSEMER AV

GREENSBORO MARBLE & TILE CO (Claude D Tedder), Flooring Contractors, Industrial, Commercial, Residen Interior Marble, Terrazzo Rubber and Asphalt Tile, Fl stone Work, Composition Floors, Bathroom Accessorie 1711 Spring Garden st, Tel 272-2309 (See Page 67 Buyers' Guide)

GREENSBORO MATTRESS & FURNITURE CO INC, Wm W Snouffer Pres, Chas R Snouffer V-Pres, Geo M Snouffe Sec-Treas, Mattresses Sterilized and Rebuilt, Furnitur Reupholstered, 3208 Church st, Extn, Tels 275-2760 an 272-1632

GREENSBORO MEAT SUPPLY CO INC OTHO MUNDY PRES-TRE A B DUSENBERRY V-PRES M W HALEY SEC WHOL 402 PATTON AV

GREENSBORO MERCHANTS ASSOCIATION INC
STANLEY C CULBRETH, EXECUTIVE VICE-PRESIDENT-MANAGER
CREDIT REPORTING AGENCIES
COLLECTIONS
212 W GASTON ST
TELEPHONE 275-7297

GREENSBORO MODEL RACEWAYS JOHN NOLL MGR 1010 TUCK ST

GREENSBORO MOTOR CO CONRAD L BAUMGARNER USED CARS 238 N EUGENE ST

GREENSBORO MUTUAL INSURANCE AGENCY, Phil Levi Pres, Fire, Life, Auto, Casualty, Bonds, 610 Summit a PO Box 20248, Tel 275-2541

GREENSBORO NEON WHOLESALE (CHARLES L WILLOUGHBY) 4118 BERNAU AV

GREENSBORO NEWS CO
OFFICERS
FRANK BATTEN, PRESIDENT
PETER B BUSH, VICE-PRESIDENT AND GENERAL MANAGER
PAUL HUBER JR, VICE-PRESIDENT
J W DIEDERICH, SECRETARY
J BOYD CLAPP, TREASURER
C O JEFFRESS, PUBLISHER
PUBLISHERS

HENNIS
FREIGHT LINES, INC.
Servant of Industry

2206 E. Bessemer Ave., (ORD), Greensboro, N. C. Tel. 275-1(

(See Page 105 Buyers' Guide)

P. O. Box 612 General Offices, Winston Salem Tel. 724-9

HOME FEDERAL SAVINGS & LOAN ASSOCIATION
OF GREENSBORO
"The Home Federal is a Good Place to Save with Safety"
MAIN OFFICE - 113 N. GREENE ST., DIAL 275-7211

GREENSBORO NEWS CO—CONTD
GREENSBORO DAILY NEWS
PUBLISHED DAILY AND SUNDAY
THE GREENSBORO RECORD
PUBLISHED EACH AFTERNOON EXCEPT SUNDAY
200-204 N DAVIE ST
TELEPHONE (PBX) 273-8611
OWNERS AND OPERATORS
W F M Y-TV—CHANNEL 2
W A GIETZ, VICE-PRESIDENT
K GAINES, VICE-PRESIDENT
PHILLIPS AV COR WHITE
TELEPHONE 274-0114
(See Page 108 Buyers' Guide)

GREENSBORO NORTHSIDE CHURCH OF THE NAZARENE REV SIDNEY V MURPHY PASTOR 3518 SUMMIT AV
GREENSBORO NURSES DIRECTORY MRS EVA T TRULOVE REGISTRAR 700 CHESTNUT ST
GREENSBORO PAVING (MRS CATH F BROOKS) 807 SUMMIT AV
GREENSBORO PLUMBING SUPPLY CO STANLEY M GOSS PRES 601 E WASHINGTON ST
GREENSBORO POSTAL CRECIT UNION PHILLIP D JACKSON TREAS 324 W MARKET ST RM 439
GREENSBORO PRIMITIVE BAPTIST CHURCH 301 TATE ST

GREENSBORO PRINTING CO INC, Mrs C H Fowler Pres Beverly C Moore V-Pres, Mrs E P Earle Sec-Treas-Mgr Job Printing, Offset and Letterpress Publications, Folders Programs, Catalogues, Brochures, Letterheads and Engraving, 2614 High Point rd, Tel 292-2851

GREENSBORO PUBLISHING CO INC THE
ROSS E STRANGE, PRESIDENT
ANN STRANGE BOGOVICH, 1st VICE-PRESIDENT
JOE BOGOVICH, 2d VICE-PRESIDENT
PATRICK STRANGE, SECRETARY-TREASURER
PUBLISHERS
THE GREENSBORO TIMES
OFFICE AND PLANT
223 E SYCAMORE ST
TELEPHONE 274-1579

GREENSBORO READING & SPEECH CENTER
W DABNEY WHITE
MANAGING DIRECTOR
MRS CHARLOTTE WHITE
DIRECTOR
EVELYN WOOD
READING DYNAMICS INSTITUTE
1410-12 WESTOVER TERRACE
PO BOX 592
TELEPHONE 274-4273

REENSBORO REAL ESTATE BOARD 101 BELLEMEADE ST
REENSBORO REALTY & INVESTMENT CO W T RIGHTSELL PRES TREAS J A CANNON JR V PRES 3301 SPRING GARDEN ST
EENSBORO RECORD CENTER (ARCHIE W DUDLEY WM H BURTNER) 302 S ELM ST

REENSBORO RECORD THE
(GREENSBORO NEWS CO)
PUBLISHED EACH AFTERNOON EXCEPT SUNDAY
200-04 N DAVIE ST
TELEPHONE (PBX) 273-8611
(See Page 108 Buyers' Guide)

EENSBORO ROYAL CROWN BOTTLING CO INC N D SOWERBY PRES TREAS R G SOWERBY V PRES MGR 2902 PATTERSON ST
EENSBORO RUBBER STAMP CO (MRS JULIA B TROXLER) 520 WALKER AV
EENSBORO SCHOOL OF BEAUTY CULTURE (MRS ADELAIDE P PATTERSON) 115½ E MARKET STREET
EENSBORO SERTOMA CLUB 124 N ELM ST

Prago • Guyes
Fashionable Apparel for Women and Children
Downtown • Northeast Shopping Center • Plaza
(See Page 5 Buyers' Guide)

GREENSBORO STEROTYPERS UNION T HOWARD WHITE SEC 128 N DAVIE ST
GREENSBORO SYMPHONY MRS EVA C HOBGOOD BUS MGR 605 N ELM ST
GREENSBORO TIMES ROSS E STRANGE EDITOR 223 E SYCAMORE ST
GREENSBORO TOASTMASTERS CLUB 517 W MARKET ST
GREENSBORO TOBACCO WHSE CO 3211 BURLINGTON RD
GREENSBORO TOWERS LEO A MOERSCH MGR APTS 1101 N ELM ST
GREENSBORO TRAVELODGE (MRS HILDA E HETTIGER) MOTEL 225 CHURCH ST
GREENSBORO TUBERCULOSIS ASSOCIATION, Mrs Mildred G Sproul Exec Dir, Mrs Beulah K Douglas Sec, Mrs Laura C Lowe Program Dir, Mrs Leota Loftin Seal Sales Technician, Mrs Verma B Kraus Bookkeeper, 1306 E Wendover av, Tel 272-4234
GREENSBORO TWINE & PAPER CO C L YANCEY JR PRES C C YANCEY R S YANCEY V-PRESTS MRS P W YANCEY SEC-TREAS WHOL 330 S DAVIE ST
GREENSBORO TYPOGRAPHICAL UNION NO 397 D C MC CURDY SEC 128 N DAVIE ST
GREENSBORO VETERINARY HOSPITAL (C J Lange and W A Sumner), Veterinarians, 3741 High Point rd, Tel 299-5431

GREENSBORO WAR MEMORIAL AUDITORIUM & COLISEUM
ROBERT H KENT, MANAGER
FINEST FACILITIES FOR CONVENTIONS
TRADE SHOWS, ALL TYPES OF MEETINGS
PUBLIC ICE SKATING
ICE HOCKEY, BASKETBALL
CIRCUS, RODEO AND ICE SHOWS
1921 W LEE ST AT VALLEY PARK RD
FOR COMPLETE INFORMATION
TELEPHONE 292-1222

GREENSBORO WINDOW CLEANING CO (MIKE CYBRYNSKI) 506 CHANCERY PL
GREENSBORO WOMANS CLUB 223 N EDGEWORTH ST
GREENSON EMMA MRS SLSWN THALHIMERS ELLIS STONE H307 N MENDENHALL ST
GREENWAY FRANCES C OFC SEC H3506 PARKWOOD DR APT C
--JAMES P SLSMN CALCO DISTRS R HIGH POINT NC
GREENWICH HOTEL MRS DELLA M BAKER MGR 111 W WASHINGTON AV
GREENWOOD JAMES H MECH BULLOCK & HUMBLE CONTRS R WINSTON-SALEM NC
GREER ALEX (MARTHA G) EMP WYSONG & MILES H715B BROAD AV
--BEN F JR EMP MADE RITE SANDWICH R423 HIGH ST
--BENJ F JR EMP MADE RITE SANDWICH R1423 HIGH ST
--BERNARD C PAINTER W O HENDERSON PAINTING CONTR R1610 TUCKER ST
--BEVERLY J TYP COUNTY DEPT PUB WELFARE R4922 WINSTON RD
--CAMDEN E (WID JOHN W) STUDT H1204 PAMLICO DR
--CASPER C (CARLEEN B) DELMN NC BAKERS COUNCIL H1610 TUCKER ST
--CHARLES STUDT R423 HIGH ST
--CHARLES R (BETTY G) EMP AMP INC H2413 ATLANTA ST
--CLAUDE W (ADA B) MACH OPR P LORILLARD CO H1616 ELWOOD AV
--CLAYTON (RUBY E) DYEMN CONE MILLS H2003 TEXTILE DR
--CONSTANCE J STUDT R3719 MANOR DR
--DALLAS R (CLARA B) SUPVR CONE MILLS H1421 WALNUT ST
--DOLE (LINDA B) CARP H524 CRANBROOK ST

4 CONVENIENT BRANCHES
FRIENDLY BRANCH
617 Green Valley Road
Dial 292-0552
PLAZA BRANCH
1702 Battleground Ave.
Dial 274-6546
SUMMIT AVE. BRANCH
1201 Summit Ave.
Dial 274-3284
FOUR SEASONS BRANCH
Temporary Location
Corner High Point Rd. and Pinecroft Rd.
Dial 299-9582

RICHARDSON REALTY, INC.
EST. 1926
ALL PHASES OF REAL ESTATE AND INSURANCE
DIAL 275-0541
841 W. Market St.
(SEE PAGE 125 BUYERS' GUIDE)

PIEDMONT NATURAL GAS CO., INC.
☆ COOKING
☆ WATER HEATING
"LET GAS DO YOUR 5 MAJOR JOBS"
☆ AIR CONDITIONING
☆ REFRIGERATION
☆ HEATING
ALL DEPARTMENTS
TEL. 275-3352
OFFICE 440 W. MARKET
(See Page 78 Buyers' Guide)

MOORE REALTY and MORTGAGE CO.

A. K. MOORE, JR.
Pres.

REALTORS

Sales
Rentals
Property
Management

Mortgage Loans Insurance

BUILDERS

314
N. Greene St.

Telephone 275-4541

SEE PAGE 124 BUYERS' GUIDE

FUEL OIL
Tel.
299-0431

HARDIN OIL CO. INC.

Filtered
and
Metered

PHILLIPS 66

PROMPT SERVICE

Kerosene
Tel.
299-0431
4206
Oakland Ave.
(See Page 71 Buyers' Guide)

HARRY D. KELLETT, Inc.
AUTHORIZED DEALERS
Dodge — Dart — Automobiles
DODGE JOB-RATED TRUCKS
(See Page 10 Buyers' Guide)
449 W. Market St.
Phone 275-9541

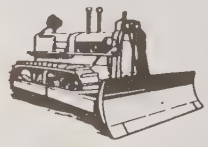

E. L. RUMMAGE CONSTRUCTION COMPANY
WE BUILD DAMS, LAKES and CLEAR WOODLANDS
3 MILES W. OF PLEASANT GARDEN ON DAVIS MILL RD., P.O. BOX 187
DIAL 674-5571
(See Page C and Page 49 Buyers' Guide)

GREER
--DOROTHY L MRS SLS MGR LIGHTING CREATIONS R1709 TILLBROOK PL

GREER E CLAUDE (Nancy T), Asst Funeral Director Hanes-Lineberry Funeral Service, 401 W Market st, Tel 272-5158, h4923 Watlington rd, Tel 275-4655

--EDW C (MABEL) CLAIMS SUPVR LIBERTY MUT INS R HIGH POINT NC
--EUG B JR STUDT R2709 TILLBROOK PL

GREER EUGENE B (Dorothy E), Collection Mgr Medical-Dental Credit Bureau and Credit Bureau of Greensboro 212 W Gaston st, Tel 273-8255, h2709 Tillbrook pl, Tel 288-4591

--FAYE C MRS INSP ALMAR HOS R1320 LOGAN ST
--HAROLD W (BRENDA F) CABT MKR H2213 POINSETTA RD
--HAZEL B MRS H1112 RUCKER ST
--J RAY (HENRIETTA B) CONTROLLER ANDCO INDUS H3719 MANOR DR
--JACK REGIONAL MGR MOBIL PAINT STORE
--JAMES E (NELLIE L) CHEM BURL INDUS H912 FOREST HILL DR
--JAMES R WHSEMN DILLARD PAPER R524 CROWNBROOK ST
--JANIE D MACH OPR GBORO MFG R601 CRANBROOK ST
--JOHN A (EVELYN B) SHIP CLK CONE MILLS H1400 GATEWOOD AV
GREER LAINA COSMETICS MRS MAUDE J KENNEDY DISTR 2603 HIGH POINT RD
GREER LINDA G WAITRESS MASONIC HOME R601 CRANBROOK ST
--MACK H (EVAMAE S) RETD H725 S ELAM AV
--MARY (WID BEN) H423 HIGH ST
--PAUL (SHIRLEY M) DRIVER J R GROSE TRANSFER R WATLINGTON RD
--PHILIP L (SYLVIA) (A A M CO TRANSMISSION) H121 ELGIN PL
--RICHD HLPR BRAME TEX MACH R601 CRANBROOK ST
--ROY E (RUBY S) H601 CRANBROOK ST
--RUBY DIETARY WKR THE EVERGREENS R2003 TEXTILE DR
--WALTER E JR (SUE V) EXEC V-PRES BURLINGTON INDUSTRIES INC H305 KIMBERLY DR
--WM R R524 CRANBROOK ST
GREESON ALF H SLSMN CANADA DRY H3406 BURLINGTON RD
--ALPHEUS W JR (ISOBEL B) SLSMN H307 WARREN ST
--ANNIE W CASH ECKARDS DRUG R1204 PORTLAND ST
--BARNEY B (SARAH F) ROUTEMN FORDHAM'S CLNS & LAUNDERERS H2414 LAWNDALE DR

GREESON BILL F, V-Pres-Mgr Battleground Branch First Union National Bank of North Carolina, 1804 Battleground av, Tel 274-3201, h Rt 4, Box 508, Tel 674-0651

--BILLY W DEP COUNTY SHERIFF R RT 1 BURLINGTON NC
--BLANCHE G (WID E M) R2410 FOUR SEASONS BLVD
--BRYCE M ASST PURCH AGT DILLARD PAPER R RD 4 BOX 178
--BUDDY E ROOFER HODGIN ROOFING & SUP R RD 1 BOX 153 WHITSETT NC
GREESON BUILDERS INC RAYMOND C GREESON PRES BLDG CONTRS 1327 BEAMAN PL RM 4
GREESON CALVIN H SHIP CLK CONE MILLS R RT 1 WHITSETT NC
--CARRIE H SHIPPER CONE MILLS R RD 1 WHITSETT NC
--CLAY F (EDITH W) (GREESON'S REFRIGERATION SERVICE) H1111 WESTRIDGE RD
--CLIFFORD M (MARION S) INVENTORY CONTROL SPLST I B M H811 DALEVIEW PL
--D DOUGLAS (LINDA) COUNTERMN MTR BEARINGS & PARTS R RD 1 BURLINGTON N C
GREESON
--DARCE E FORMN GREESON BLDRS R3806 HEATH ST
--DENNIS W (JEAN) SERVMN PET MILK R RD 1 BOX 413
--DEWEY MECH COML ELEC R RT 1 JULIAN N C
--DONALD L FORMN Z A SNEEDEN & SONS R300 W LEE ST
--ELLEN A MRS MACH OPR BLUE GEM MFG R RD 1 BOX 249 JULIAN NC
--ERNEST DEP COUNTY SHERIFF R RT 1 WHITSETT NC
--ERNEST SERVMN TRIANGLE MOBILE HOMES R315 SUNSET
--ERNEST B (MABEL J) (GREESON HOME SUPPLY) H3721 FRAZIER RD
--FAYE A MRS OFC MGR PIEDMONT PIES R519 SUMMIT AV
--FERRY PRSMN L & E PACKAGING
--FRANCES Y MRS MGR OAKHURST REST HOME R3000 DEXTE AV
--GRADY MECH HODGIN ROOFING & SUP R RD 1 WHITSETT NC
--HAROLD E (DORIS H) ASST SHIP CLK GEO C BROWN H1809 ONTARIO ST
--HAROLD F HLPR ROBERTS ELEC R307 WARREN ST
--HAROLD K (MILDRED W) SLSMN COLUMBIA LNDRY H3404 BURLINGTON RD
--HATTIE W MRS INSP TROXLER HOS R RD 1 BOX 199A MC LEANSVILLE NC
GREESON HOME SUPPLY (ERNEST B GREESON) APPLIANCES 3010 SPRING GARDEN ST
GREESON HOME SUPPLY (ERNEST B AND MRS MABEL J GREESON) HSEHOLD APPLS 4401 HIGH POINT RD
GREESON HORACE J (CARRIE H) CRD GRNDR CONE MILLS R RD 1 WHITSETT NC
--HOY G FORMN DAVIDSON SUP R RT 2 BOX 221 MC LEANSVILLE NC
--HUBERT C (FAYE S) BUS OPR DUKE PWR H519 SUMMIT A
--HUBERT M (VIOLA H) R424 N EDGEWORTH ST
--INEZ W UTILITYWN LYNCH HOS MILLS R WHITSETT NC
--JACK W (JOAN) SEC M G NEWELL CO INC R STUART MIL RD
--JAMES (ROSA R) MGR SERVICE DISTRIBUTING CO R RT 10 BOX 818-A
--JAMES R STUDT R903 PEMBROKE RD
--JAMES R (BETTY) DEL MN MTR BEARINGS & PARTS H214 WOODNELL ST
--JOHN H (ELIZ) SHIP CLK E F CRAVEN CO R RD 1 BOX 162 WHITSETT NC
--JOY C MRS OFC SEC 1ST UNION NATL BK R201 N PARK DR APT 2
--JUANITA F MRS WITH GREESON'S SUPERETTE R RD 1 WHITSETT NC
--LEONARD W MACH 3548 RIVERSIDE DR H3548 RIVERSIDE DR
--LORENE C MRS CASH SOU LIFE INS R RT 2 BX 221 MC LEANSVILLE NC
--LUCY H (WID FLOYD B) H515 SUMMIT AV APT 2
--MABEL J MRS (GREESON HOME SUPPLY) R3721A FRAZIER DR
--MARGIE F OFC SEC PIEDMONT PIE R519 SUMMIT AV
--MARJORIE F OFC SEC PIEDMONT PIE R519 SUMMIT AV
--MARTHA A CLK CONE MILLS R RT 1 BOX 191 MC LEANSVILLE NC
--MARY S PKR CONE MILLS R RT 1 BOX 164 WHITSETT NC
--MARY S MRS KNTR KAYSER-ROTH HOSE R GIBSONVILLE
--NELLIE E H1204 PORTLAND ST
GREESON OIL SERVICE (W HOWARD GREESON) 505 EDNEY RIDGE RD
GREESON PATTY STUDT R2410 FOUR SEASONS BLVD
--PAUL F (DORIS) PNTR NEWMAN MACH R RD 1 BURLINGTO NC
--R DOYLE (CORNELIA W) MGR DICK'S SHOE SHOPS H903 PEMBROKE RD
--R PAUL (ELIZ K) DAIRY MGR A & P H2601 WOODVIEW
--RAY (SYLVIA A) PLANT WKR NEESES SAUSAGE H1800 O ST
--RAYMOND B (ELSIE L) POLICEMN UNC H3807 REPON ST
--RAYMOND C (BETTY C) PRES GREESON BLDRS R RT 1 WHITSETT N C
GREESON REFRIGERATION SERVICE (CLAY F GREESON) 17 SPRING GARDEN ST
GREESON ROBT W SUPVR AGRICO CHEM H201 NORTH PARK
--RUBY W MRS CASH DIXIE BELL SLS RM R3806 HEATH S

Prove BRIDGES' Value By Comparison
DOWNTOWN
329 S. Elm St.
Dial 272-0165
Two
Bridges FURNITURE CO.
(SEE PAGE 75 BUYERS' GUIDE)
Fine Furniture and Furnishings For The Home
Locations
Summit Shopping Center Dial 272-611
Summit Av. Cor. E. Bessemer Av.

Dial 273-3401

Lambeth-Troxler Funeral Home

"Completely Air Conditioned"

AMBULANCE SERVICE

(See Page 74 Buyers' Guide)

Dial 273-3401

GREESON
--RUTH W MRS V-PRES-SEC MERLE NORMAN COSMETIC STUDIO R2410 FOUR SEASONS BLVD
--SARAH F SEWER KAYSER-ROTH HOSE R2414 LAWNDALE DR
--THOS B (FRANCES Y) H3000 DEXTER AV
--THOS R (NAOMI J) HLPR J P STEVENS & CO H1322 KIRKMAN ST
--W HOWARD (NINA K) (GREESON OIL SERVICE) H505 EDNEY RIDGE RD
--WAYNE BARBER BESSEMER BARBER SHOP R RT 1 WHITSETT N C
--WM L (RUTH W) PRES MERLE NORMAN COSMETIC STUDIO INC H2410 FOUR SEASONS BLVD
--WILLIE R1204 PORTLAND ST
GREEVER CHARLES H (VIRGINIA L) MGR RICHARDS CO INC H2509 OVERBROOK DR
--CHARLES H MGR THE RICHARDS CO INC R2509 OVERBROOK RD
GREGG FRANCES S KNTR KAYSER-ROTH HOSE H520 UNIVERSITY DR
--FRANCES S MRS KNTR KAYSER-ROTH HOSE R520 UNIVERSITY DR
--G EDW (RUBY B) V-PRES KLOPMAN MILLS H3924 MADISON AV
--LINCA MRS EDUC ASST FLORIDA STREET BAPTIST CHURCH R1304 HIGHLAND ST
--LUCILLE J MRS TCHR WASHINGTON SCH R11109 GORRELL ST
--MONTEE W (ACALEE J) ATNDT UPCHURCH & BARNEY SHELL SERV H2311 SPRING GARDEN ST
--SUSAN TCHR PS H301 TRYON ST APT C
--TROY M REV (LINDA H) MISSION PASTOR FLA ST BAPT CH H1304 HIGHLAND AV
--W L (JANE D) SUPVR P LORILLARD H1112 PEMBROKE RD
--W THOS (ELIZ W) SLSMN SUN BEAN BAKERY H2209 FOUR SEASONS BLVD
GREGGSON CLAYTON SUPT CARO BY-PRODUCTS
GREGORY ADAM R306 YORK ST
ALBERT M ASST OVERSEER CONE MILLS H1714 SPRY ST
ALBERT M JR U S N R1714 SPRY ST
ANNETTE MAID R2241 PATTERSON ST
ARNOLD L (PEGGY M) DRAFTING ENG CARO STEEL H1412 LARCHMONT DR
BETTY K OFC SEC AIR CONDITIONING R LUCAS PARK DR RT 2
GREGORY BOB FURNITURE CO (ROBT W GREGORY) 351 ASHEBORO ST
GREGORY BOBBY W (LOUISE M) ATNDT RICHARDSON'S ESSO SERV CENTER R227 PRINCE RD
CECIL D (ROSE M) DRIVER KIRKMAN & KOURY H1220 OAKMONT AV
CECIL R (FLOY M) H1616 MC KNIGHT MILL RD
CHARLIE J (MILDRED M) LEAD BURNER AM AGRL CHEM H2004 RATH ST
CLARENCE T (BONNIE S) DRIVER J P STEVENS & CO H2818 E MARKET ST
CLARK L (LAURA R) PRNTR CONE MILLS H1415 RANKIN RD
CLYDE H (ELIZ M) FORMN CONE MILLS R2714 LEO DR
DANL B ACCT NC NATL BK H217 MC IVER ST APT E
DAVID T (LONA B) DYEMN CONE MILLS R3700 YANCEYVILLE RD
DOUGLAS S (INEZ D) ELECTN DUKE PWR R3507 GENTRY
EDDIE ATNDT SIMMONS GULF SERV R3710 OAKWOOD DR
EDDIE E ATNDT GATE CITY TRUCK STOP R4821 HIGH POINT RD
ELAINE C EMP MAN POWER INC R2508 CAMPBELL ST
ELIZ S MRS COOK HAWKINS RESTR R744 JENNIFER ST
ERNEST T (LUCY R) DFR CONE MILLS R RD 5 BOX 330
ETHEL R MRS SAMPLEWN CONE MILLS R RD 2 BROWNS SUMMIT NC
EVADER Z (MACY C) BARBER PROXIMITY BARBER SHOP R3546 CHERRY LA
FRANK DRFTSMN PIEDMONT AERIAL SURVEYORS H211 N CEDAR ST APT 59
FRANK H SLSMN ALLEN HDW R816 WALKER AV
GIRNEY S HD ROLLER COVERER CONE MILLS R4429 SUMMIT AV
GURVEY L (WINNIE L) (ROBINSON GROCERY) R1312 HIPPS AV

(See Page 19 Buyers' Guide)

GREGORY
--HERMAN L (LOIS D) H3210 DONNELL ST
--JANNETTIE E (WID I W) H1101 GLENWOOD AV
--JOAN LECTURER U N C H518 S MENDENHALL ST APT 1
--JOHN G (EDNA D) PNTR H611 WALKER AV
--JOHN M SLSMN PITNEY BOWIS H2410 WALKER AV
--JOHN T (KATH H) SLSMN INTERNATL HARVESTER H1209 BRIARCLIFF RD
--JOHN (DORIS) DRIVER SUN OIL R4427 SUMMIT AV
--JUDY MRS EMP ROSE'S STORE'S R RT 2 BOX 312
--JUDY A NURSE'S AIDE CONE HOSP R2818 E MARKET ST
--KATHLEEN E MRS BKPR LANE'S LNDRY R1325 20TH
--KENNETH C SPNR CONE MILLS R2009 GLENSIDE DR
--LAWRENCE U (JUDY H) DISPR J P STEVENS & CO H1005 ALAMANCE RD
--LE ROY (ALBERTA) EMP P LORILLARD H2410 BYWOOD RD
--LOIS OPR SBT&T R3210 DONNELL ST
--LONA B MRS INSP CONE MILLS R3700 YANCEYVILLE RD
--LUCY R MRS SPNR CONE MILLS R RD 5 BOX 854
--MABEL H MRS SPARE HD CONE MILLS R2009 GLENSIDE DR
--MAE M MRS MACH OPR BLUE GEM MFG H1513 CATAWBA AV
--MAGGIE MAID H3401 JONAH TER
--MARGT R816 WALKER AV
--MARION I (BETTY S) MACH OPR VICK MFG H1910 HARDIE ST
--MART G (KATHLEEN E) (STAR TV SLS & SERV) H1325 20TH ST
--MILLARD F (ETHEL R) DYE MAKER CONE MILLS R RD 2 BOX 108 BROWNS SUMMIT NC
--MOSES L (ROSA L) LAB CITY WATER & SEWER DEPT H2215 E MARKET ST
--NELLIE (WID ALF L) H781 BINGHAM CT
--NOLA P MRS INSP CONE MILLS R3303 HAIT PL
--NOLAN PLMB BOYLES PUMP & PLMB
--OTIS (RUBY) WLDR H3203 EUCLID ST
--P C JR OFC WKR CONE MILLS R GREENVILLE SC
--PAUL (LINDA J) MTCEMN CHARLES PFIZER & CO H224 COTTAGE GROVE AV
--PAUL C (RUTH P) SPARE HD CONE MILLS R2714 LEO DR
--PAULINE S (WID GEO D) SPLR CONE MILLS H2508 CAMPBELL ST
--PEGGY M MRS BKPR PIEDMONT NATURAL GAS R1412 LARCHMONT DR
--RALPH C (HAZEL) WVR CONE MILLS H716 PISGAH CHURCH RD
--RALPH D (FREDIA A) PRNTR CONE MILLS H1613 RANKIN RD
--REBECCA L NURSES AIDE CONE HOSP R1400 E CONE BLVD
--ROBT P (ZONNIE R) BELT WATCHER CONE MILLS R4829 SUMMIT AV
--ROBT W (GERTIE H) (BOB GREGORY FURNITURE CO) H1531 RANKIN RD
--ROMIE C (THELMA I) ELECTN DUKE PWR H1602 TALLEY ST
--RONALD DIETARY WKR THE EVERGREENS R224 COTTAGE GROVE
--RUTH P MRS SPNR CONE MILLS R2714 LEO DR
--SALLIE NURSE PIEDMONT MEMORIAL HOSP R4427 SUMMIT AV
--SALLIE N MRS H1317 VINE ST
--SAML A (NOLA P) SLSMN TOMMY TOWNSEND MTRS H3303 HARTE PL
--SARAH F TEL OPR AM INS GROUP H816 WALKER AV
--STELLA T MRS OFC SEC SCOVILL MFG R ROSELAKE DR RT 7
--SYLVIA B MRS CASH HOME SECURITY LIFE INS R RT 1 WHITSETT NC
--TALMADGE G (NANNIE C) ROLL COVERER CONE MILLS R2620 PERSHING

SEARS ROEBUCK AND CO

"SHOP AT SEARS AND SAVE"

NO MONEY DOWN ON ANY OF SEARS CONVENIENT CREDIT PLANS

201 N. EUGENE ST AT GASTON

Sears

PHONE 275-8511

(See Page 53 Buyers' Guide)

GALLOWAY BUICK CO., Inc.

Souths Most Modern Automobile Dealership

• BUICK RIVIERA • BUICK ELECTRA 225 • BUICK WILDCAT
• BUICK LaSABRE • BUICK SKYLARK • BUICK SPECIAL
• BUICK'S OPEL KADETT

401 N. Pearson St. cor. Oakmont Av.

(See Page 8 Buyers' Guide)

Tel. 275-5345

GATE CITY ROOFING CO., INC.

ROOFING AND SHEET METAL WORK

"We Serve Those Who Demand The Best"

402 TIPTON PL. **P.O. BOX 366** **TEL. 274-0166**

(See Page 133 Buyers' Guide)

BOREN BRICK FOR EVERY NEED

WIDE VARIETY OF SIZES and COLORS

SOLITE BLOCKS

Manufactured By

BOREN Clay Products Co.

Telephone 674-2255

Plant and Office Pleasant Garden, N.C.

(SEE PAGE 25 BUYERS' GUIDE)

KIRKMAN AND KOURY, INC.

"BUILDERS OF FINE HOMES AND COMMUNITIES"

OFFICE 2103 E. BESSEMER AVE. (See Page 119 Buyers' Guide) PHONE 274-840

CAROLINA SURVEY & MAPPING CO., INC.

Richard D. Martinez, Mgr.

PHONE 274-7782

220 WATSON BLDG., 128 SYCAMORE ST.,

P. O. BOX 2136

(See Page 144 Buyers' Guide)

GREGORY
--TURNER L H2501 VINE ST
--VICTOR P (BETH L) PRNTR CONE MILLS R900 LOWDERMILK ST
--WM H (MABLE H) BEAMER CONE MILLS R2009 GLENSIDE DR
--WM R (RACHEL H) FXR CONE MILLS H1400 E CONE BLVD
--WM W (JOLEENE D) HLPR DOCKERY LBR & HDW H607 HUFFINE RD APT 4
GREGSON BETTY J TYP JOHN HARLAND CO R2610 IMMANUEL RD
--CLAYTON O (ETHA H) SUPVR CARD BY PRODUCTS H2515 CHERBONNE DR
--DEWARD MACH GIBBS MACH R RD 5 BOX 468H
--GEO C (ANNIE L) EMP SEARS H4702 TAREYTON DR
--MARGT W MRS CASH THALHIMERS R BX 154 PLEASANT GARDEN NC
--NELLIE N MRS OFC SEC JEFFERSON STD LIFE INS R RD 10 BOX 134
GRESHAM ALPHEUS J JR (ELIZ K) SLSMN COURNIER JOURNAL H1903 W CONE BLVD
--CHRISTINE A MRS TCHR CRAVEN SCH H919 N EUGENE ST
--EDWIN B SR R919 N EUGENE ST
--LAWTON D (LAURA D) GENL AGT GUARDIAN LIFE INS CO OF AM H1607 COLONIAL AV
GRESS HELEN A (WID CHAS) R1809 TROGDON ST
GRESSON HNERY JR SLS REP D T BUTLER CONSTN R STAGE COACH TR
GREY BETTY M MRS BKPR JOHN C GREY & ASSOCS R814 OLIVE ST
--JOHN C (BETTY M) (JOHN C GREY & ASSOCIATES) H814 OLIVE ST
GREY JOHN C & ASSOCIATES (JOHN C GREY) CONSULTING SANITARY ENG 135 BISHOP ST
GRIBBLE CAROLYN A MRS BKPR SOU PEST CONTROL R RT 1 BOX 102 PLEASANT GARDEN N C
--CHARLES B JR (CAROLYN A) MGR SOU PEST CONTROL R RT 1 BOX 102 PLEASANT GARDEN NC
--LORRIE WAITRESS IVANHOE RESTR R1803 EFLAND DR
--LORRIE O MRS STEN DILLARD PAPER R314 C ASHLAND DR
GRIER BESSIE K MRS SCRUBBER CONE MILLS R3700 PHILLIPS AV
--ELSIE M (WID GEO) MAID DR CLEARY R840 BELLEVUE ST
--GEO G (VIRGINIA E) PKR CAROLINA PKG H809 E BRAGG ST APT 1
--GUY M(BESSIE K) FNSHR CONE MILLS H3700 PHILLIPS AV
--JOE E (MILDRED S) ASST PROF A & T COLLEGE R1611 ALICE AV
--JOHN H (MONTEZ C) BUTLER H335 CUMBERLAND ST APT D
GRIFFEN GAIL M STEN GENL MTRS ACCEPTANCE R3100 ROBINHOOD DR
GRIFFIES SHELTON G REV (LOTTIE G) PASTOR NEW LIGHT BAPT CH H905 LINCOLN ST
GRIFFIN ALBERT (IRENE C) WTCHMN RUCKER WHOL H605 S BOOKER ST
--ALVIN R (EDITH S) H1911 DREXEL RD
--ANN P CASH G'BORO MUT INS AGCY R1104 WOODNELL ST
--ANNIE B (WID CALVIN JR) H900 E FLORIDA ST
--ANNIE L MRS SMSTRS SEARS R318 J J DRIVE
--ARLINE WEBSTER PREBDR TROXLER HOSIERY R2306 FREEMAN MILL RD
--AURORA MRS SLSWN MONTALDO'S R3520 ELM ST

GRIFFIN BAKING CO INC, Marcus Deal Treas, Manufacturers and Bakers Doughnuts, Pies and Cakes, The Baker Who Gives Just A Little More, 4411 E Market st, Tel 299-1521 and 3908 W Market st, Tel 299-2491 (See Page 19 Buyers' Guide)

GRIFFIN BESSIE MRS H1110 VANCE ST
--BESSIE W MRS DESIGNER BRYSON FLORIST R514 IRELA ST
--BETSY MRS MAID H410 ANDREW ST
--BILLY E (ETHEL C) SLSMN GENL ELEC SUP H3223 DREISER PL
--BILLY F STUDT R3418 CANTERBURY ST
--BOBBIE D WVR CONE MILLS R702 ENGLISH ST
--CARL E (JEAN) SLSMN HAJOCA CORP R WINSTON SALEM NC
--CAROLYN BRDR CAMEO HOSIERY R3206 HARTE PL
--CARROLL S (ESTHER D) RETD H713 ASHE ST
--CHARLES C JR PHYS UNC
--CHARLES W (NENA C) V-PRES MC MILLAN FURNITURE C H1803 WESTRIDGE RD
--CHARLIE H (ORA) EQUIP OPR D H GRIFFIN WRECKING RT 6 REIDSVILLE N C
--CHRIS M (CORLEASE) EMP A&T COL H1217 ETON DR
--CLARENCE O HLPR RUCKER COLD STGE R1208 SALEM ST
--CLARK H2207 BRITTON ST
--CLINTON (HELEN) CONSTN WKR THOMAS BROS CONSTN
--CONSTANCE S MRS ASST DIR WARNERSVILLE RECREATIO CENTER H518 OAK ST
--D B EMP GLFD DAIRY CO-OP ASSN R3009 JOAN AV
GRIFFIN D H WRECKING (DAVID H GRIFFIN) BLDG WRECKERS 3827 HIGH POINT RD

GRIFFIN DAN T (Marietta G), Asst Mgr W B I G Radio Broadcasting Station, Battleground rd at Edney Ridge r Tel 288-4132, h2309 Cherokee dr, Tel 275-0073

--DAVID H (MARYLENE F) (GRIFFIN SALES & SERVICE) RD 1 JAMESTOWN NC
--DAVID H (D H GRIFFIN WRECKING) R RD 1 JAMESTOWN NC
--DAVID J (ELIZ) TCHR AYCOCK JR HIGH SCH H3501 HI POINT RD
--DONALD T (EMMA H) ADJ PA NATL MUT CAS INS R RT BOX 105
--DORIS H MRS SPARE HD CONE MILLS R RT 2 STOKESDA NC
--DOROTHY M SPNR CONE MILLS R702 ENGLISH ST
--E RANDY STUDT R566 CREEKRIDGE RD
--EARL (MARY) H1833½ SPRING GARDEN ST APT 2
--EARL W (ELIZ N) SHIP CLK ELEC SUP & EQUIP H566 CREEKRIDGE RD
--EDNA H (WID RICHD T) H632 N ELM ST APT 1
--EDW (ESSIE M) H810 LOGAN ST
--EDW STUDT R426 STEWART ST
--ELI O (ELOUISE B) EMP MEYER'S H1201 MORRIS ST
--ELIJAH H (EDITH V) CLK PO H914 WILLOW RD
--ELLEN J ASSOC PROF UNC R628 SUMMIT AV
--EMMA F BK STORE MGR GBORO COLLEGE R204 ISABEL S
--ERNIE M (ALICE I) DISPR WESTERN ELEC H107 N BENBOW RD
--ETHEL F (WID J L) H204 ISABEL ST
--FREDK ASST PROF A & T COLLEGE R311 BENNETT ST
--GEO F (BEATRICE C) RETD H2631 BEECHWOOD ST
--GERTRUDE H (WID FRED C) H812 GLENWOOD AV
--GLADYS F MRS SPNR CONE MILLS R REIDSVILLE NC
--GWENDA R921 NEAL ST
--HAYDEN P (KATHERINE L) DRIVER MASON & DIXON LI R1507 CATAWBA AV
--HENRY L STUDT H426 STEWART ST
--HOWARD L (MARY H) PRES GRIFFIN BAKING CO INC H4103 WALKER AV
--ILA M MRS SEC J H GRIFFIN & SONS INC R906 COURTLAND
--IRENE A LNDRY WKR UNC R1009 COURTLAND ST

GRIFFIN J H & SONS INC, J Hassell Griffin Pres, Mrs Minnie S Griffin V-Pres, Mrs Ila M Griffin Sec, Roofi and Sheet Metal Contractors, Barrett and Philip Carey Products Authorized Dealer, 515 S Edgeworth st, Tel 272-5129

GRIFFIN J HASSELL (ILA M) PRES J H GRIFFIN & SON H906 COURTLAND ST
--JAMES G (WANDA D) ASST MGR NATL SHIRT SHOP R RANDLEMAN NC
--JAMES L (LAVERNE G) GLAZIER BINSWANGER GLASS H2213 LINDA LA

UNITED SERVICE MOTORS
A NATIONAL ORGANIZATION

DIXIE SALES Company Inc

Automotive Service Delco Batteries - Parts

BEAR ALINEMENT SERVICE

SMALL GASOLINE MOTORS SALES and SERVICE

327-29 Battleground Ave.

TELS. 272-5773 and 273-6964

MEMBER AUTOMOTIVE ELECTRIC ASSOCIATION AEA

it's PET . . . you bet!

(See Page 50 Buyers' Guide)

CONVENIENT
Battleground Branch
1804 Battleground Ave.
Lewis Street Branch
122 E. Lewis
Installment Loan Dept.
104 N. Elm St.

Greensboro's
FIRST UNION NATIONAL BANK OF NORTH CAROLINA
NORTH CAROLINA'S FAMILY OF HOME TOWN BANKS
Greensboro Main Office - Southeastern Building
105 E. Market St., P.O. Box 3468
Dial 274-3201 (All Depts.)
(See Page 20 Buyers' Guide)

BRANCHES
Summit Shopping Center Branch
926 Summit Av.
Spring Garden Branch
3101 Spring Garden
Farm Service Dept.
122 E. Lewis

GRIFFIN
--JAMES L (EVELYN W) BRKLYR R853 BELLEVUE ST
--JAMES L H1208 SALEM ST
--JAMES N (RUTH E) BUSINESS EDUC MGR BENNETT COLLEGE H1515 DUNBAR ST
--JAMES O (MONTIE M) TCHR RANKIN SCH H904 PAMLICO DR
--JAMES P (CYNTHIA P) SLSMN M & H DISTR H3418 CANTERBURY ST
--JAMES R (MARGT R) ASST FORMN P LORILLARD CO H2712 PINE LAKE DR
--JAMES W (RUTH R) DEPT MGR SEARS H2500 SHADY LAWN DR
--JOHN HLPR GATE CITY ROOFING R313 EAST
--JOHN R629 ASHE ST
--JOHN (CORRINE S) CLK GBORO MFG H1723 MC CONNELL RD
--JOHN B (SUSAN L) POLICE CHIEF A & T COLLEGE R RD 6 BOX 533
--JOHN E JR STUDT R516 S MENDENHALL ST
--JOHN E (UNA M) BUS MGR SOU MTRS H516 S MENDENHALL ST
--JOHN S JR STUDT R1508 W MEADOWVIEW RD
--JOSEPH H WVR CONE MILLS R RD 2 STOKESDALE NC
--KENDALL W (BETTY B) V-PRES CENTRAL CAROLINA WAREHOUSES INC H2203 KERY DR
--LARRY E STUDT R1201 NANTUCKET ST
--LEONARD O (SARAH J) PLMB A & T COL H1506 COTTAGE GROVE AV
--LILLIE M MRS COOK BOXWOOD INN R991 ARMSTRONG ST
--LINNER W CASE WKR COUNTY DEPT PUB WELFARE R1100 PENNSYLVANIA ST
--LLOYD N (ANN P) DISPR STATE DEPT MTR VEHICLES H1104 WOODNELL ST
--LONNIE O CLAIMS MGR AM MUT LIABILITY INS R JAMESTOWN N C
--LUCIA MRS R402 MEADOWBROOK TER
--LYMUS L (PEARL G) YDMN CONE MILLS H203 COTTAGE GROVE AV
RIFFIN MANAGEMENT CORP WM H BROOKS SEC-TREAS BAKED GDS 4407 OAKLAND AV
RIFFIN MARILYN Y SUPVR A & T COLLEGE R MORRISON HALL
-MARY H MRS V-PRES-SEC GRIFFIN BAKING CO INC R4103 WALKER AV
-MARY R MRS CLK COLONIAL STORES H122 BRUCE ST
-MARY S MRS OFC ASST DOWNTOWN DIV GLFD COL R1612 MORTON
-MELVIN MACH BLUE BELL R RD 1 MADISON N C
MELVIN W (MARY H) STATE PROBATION OFCR H2203 BETHANIA RD
MINNIE S (WID J HENRY) V-PRES J H GRIFFIN & SONS INC H505 N EDGEWORTH ST
MONTIE M MRS TCHR IRVING PK SCH R904 PAMLICO DR
NATHAN W (BEVERLY R) MACH OPR GBORO MFG H1603 EASTWOOD AV
NELLIE L MRS SPARE HD CONE MILLS R3701 HIGH POINT RD
PENNY L CLK CONE MILLS R566 CREEKRIDGE RD
R DILLARD (PATRICIA) V-PRES ROSCOE GRIFFIN SHOE CO INC R DURHAM NC
R L ASST STORE MGR SEARS ROEBUCK R2304 RUNNING BROOK DR
R L (BETTY G) ASST STORE MGR SEARS H2304 RUNNING BROOK DR
RALPH W (LILLIE O) PAINTER H921 NEAL ST
RICHD C (PEGGY W) MGR WINN DIXIE H2505 LARKSPUR DR
RICHD L CARDING DEPT CONE MILLS R203 COTTAGE GROVE AV
RICHD W FNSHR CONE MILLS R2306 FREEMAN MILL RD
ROBT E (MARTHA T) ATNDT R GLENN WELCH'S GULF STA H2306 SPRING GARDEN ST APT 4
ROBT E (NELL) R3701 HIGH POINT RD
ROBT O STUDT R615 ESSEX ST
ROBT R (IOLA M) RETD H1714 LURAY ST
RONALD H (MARY S) BAKER GRIFFIN BAKING H1612 MORTON ST
RONALD K (ROMONA M) AUD SEARS H3502 LAWNDALE DR

Veritax Readyprint COPIERS SUPPLIES SERVICE
Travis Jones
PAUL B. WILLIAMS, Inc.
1001 BATTLEGROUND AVE. TEL. 275-0446
GREENSBORO, NORTH CAROLINA
A Kodak Products Dealer—(See Page 57 Buyers' Guide)

GRIFFIN ROSCOE SHOE CO INC, Sidney H Griffin Pres-Treas, R Dillard Griffin V-Pres, Samuel P Leonard Jr Sec, High Quality Shoes For The Family, 123 S Elm st Tel 272-6348 (See Page 139 Buyers' Guide)

GRIFFIN ROY L (MARGT R) EXEC DIR GBORO COMMUNITY CENTER R RD 4
--RUTH R MRS ORGANIST LAWNDALE BAPT CH R2500 SHADY LAWN DR
GRIFFIN SALES & SERVICE (DAVID H GRIFFIN) MTL MFRS 3827 HIGH POINT RD
GRIFFIN SHERRILL E (FLORA H) MECH JOHNSON SERV H3515 PARKWOOD DR APT D
--SIDNEY H (ESTHER B) PRES-TREAS ROSCOE GRIFFIN SHOE H4002 FRIENDLY RD
--STEWART J H1508 W MEADOWVIEW RD
--T LEROY (GAIL M) WITH WESTERN AUTO SUP R3100 ROBIN HOOD DR
--TED N (FRANCES S) DRIVER SEARS H1602 ONTARIO ST
--THOS (ROSA C) H628 ASHE ST
--THOS J (NINA S) FIELD REP MID STATE HOMES H1101 QUAIL DR
--THOS R SLS REP SINGER CO H3100 ROBIN HOOD DR
--TOMMIE (MABEL M) MECH HWY TRUCKING H3872 GREENPOINT DR
--VERA S (WID ARCHIBALD C) R1104 WOODNELL ST
--VINCENT O (NELL G) POLICEMN CITY POLICE DEPT H1805 WHITMAN RD
--WADE (RUTH B) RETD H615 ESSEX ST
--WALTER A (MYRTLE H) WRPR CONE MILLS H1716 BOONE ST
--WHEELER H (LUCILLE) FORMN SBT&T R RD 2 STOKESDALE NC
--WM EMP SBT&T R1915 PALM ST
--WM H (LUCILLE) FORMN SBT&T R SUMMERFIELD NC
--WM J STUDT R516 S MENDENHALL ST
--WM P (HALLIE R) DRIVER CARO SERV H1902 MAYFAIR AV
GRIFFITH ARLEY W (FLORENCE A) BR MGR FRITZSCHE BROS H4500 FRIENDLY RD
--BELVIN P (FLOSSIE A) ACCT 1522 LOVETT H1522 LOVETT ST
--CHARLES A (KITTY M) CHOIR DIR S ELM STREET BAPT CH H3411 FREEMAN MILL RD
--HENRY C (ROSA V) JAN HODGIN ROOFING & SUP H808 REID ST
--HENRY W (MARY E) SUPVR CONE MILLS H4000 PHILLIPS AV
--MABEL L BKPR LLOYD B GALLIMORE INC R HIGH POINT NC
--PAMALA H910 S LINDELL RD
--R WM CHIEF OF TITLE F H A R BETHUNA NC
--RUSSELL V (EDNA D) TICKET AGT UNION BUS STA R KELLO ST RD 2
--W PATTERSON (FRANCES R) PRES-TREAS VENDABLE SOUTHERN INC H2407 DELLWOOD DR
GRIFFITHS HAROLD (THELMA R) RETD H300 TATE ST
GRIGG RUTH COMPENSATION &EMP ASST PO H1710 FRIENDLY RD
--RUTH R MRS MACH OPR BLUE GEM MFG R4709 HIGH POINT RD
GRIGGS DARYL G STUDT R211 N CEDAR ST APT 59
--FREEMAN H (MABEL B) DRIVER ASSOC TRANS H1204 MEADOW ST
--GLENDA A MRS CLK JEFFERSON STD LIFE INS R MAYODAN NC
--THOS H (GLENDA A) ACCT PIEDMONT FINANCIAL R MAYODAN NC
--WM P (LINDA F) PKR CONE MILLS H1516 WOODMERE DR
--WILLIE HLPR TRADERS CHEVROLET R4709 HIGH POINT RD
GRILL GEO P INSTR UNC H622 S MENDENHALL ST

KING-ZANE Motors Inc.
● PONTIAC
● TEMPEST
FACTORY PARTS AND ACCESSORIES
BODY AND FENDER REPAIRS
AUTO REPAIRING BY FACTORY TRAINED MECHANICS
King-Zane Fleets, Inc.
DIAL 273-4431
508 - 12 N. ELM
USED CARS
422 N ELM
(See Page 11 Buyers' Guide)

NORTH STATE PYROPHYLLITE CO., INC.
PACO REFRACTORY PRODUCTS
FURNACE LININGS — FIRE BRICK — INCINERATORS
(See Page 66 Buyers' Guide)
706 Rucker St. (Pomona) Greensboro (27407), P. O. Box 7247
Tel. 299-1441

SUMMIT SHOPPING CENTER
27 Shops & Services — Plenty of Free Parking
Open Monday Thru Friday 'Til 9 P. M.
BESSEMER IMPROVEMENT CO., Managers
100 E. Bessemer Av., Drawer X-1
(See Page 141 Buyers' Guide)
Tel. 273-0560

NORTH STATE CHEVROLET CO., INC.
SALES AND SERVICE
451 N. EUGENE
PHONE 275-8471
WRECKER SERVICE
for Economical Transportation
CHEVROLET

MONTALDO'S
LADIES' READY-TO-WEAR, MILLINERY, LINGERIE, FURS, ACCESSORIES, COSMETICS and SHOES
COLONY SHOP and SPORTS WEAR — SECOND FLOOR
200 N. Elm St. at Gaston St. (See Page 34 Buyers' Guide) Tel. 275-1633

H. D. BARNES, Inc.
General Contractors
233½ N. Greene St., P.O. 2408 Dial 272-7396
(See Page 45 Buyers' Guide)

GRIM JOHN L (JUANITA S) MBR CITY PARKING LOT H3231 OBERLIN DR
--JUANITA S MRS DESIGNOR VESTAL'S FLOWER & GIFT SHOP R3231 OBERLIN DR
GRIMES ANNA R (WID G S) H2306 SPRING GARDEN ST APT 1
--DAVID STUDT R2105 MIMOSA DR
--DAVID L (DONNA H) FURN SLSMN H1314 MC DOWELL DR
--DONALD STUDT R2105 MIMOSA DR
--EDWIN O (ELEANOR R) SLSMN SCOVILL MFG H2105 MIMOSA DR
--ELEANOR R MRS OFC SEC DR XAVER F HERTLE R2105 MIMOSA
--EULA M MRS R711 HOLT AV
--GUY RETD H500 N ELM ST APT 2
--HAROLD B (MARGT A) (C&G AUTO SALES) H2303 PISGAH CHURCH RD
--MARGT A MRS OFC SEC FIRST PRESBY CH R2303 PIGSHA CHURCH RD
--PAUL (BETTY) MACH DIXIE MACH & TOOL H1312A GROVE ST
--VILLA E EMP GEO C BROWN & CO H529 CRANBROOK ST
--WM W (BARBARA) MECH GOOD WIN MTR CO R2901 E MARKET
--WM W (BARBARA) MECH GOODWIN MTR H2901A E MARKET ST
GRIMM CHARLES F (ALICE C) STORE SUPT CONTESSA LTD H3816 MANOR DR
--HERMAN (SYLVIA) CONSTN WKR H124½ TATE ST
GRIMSLEY CHARLOTTE MGR GOLDEN GATE BEAUTY SALON R RT 5 BOX 16
--CORNIE E SUP RM CONE MILLS R RD 5
GRIMSLEY GEORGE A SENIOR HIGH SCHOOL 801 WESTOVER TER
GRIMSLEY JOSEPH E (FRANCES M) SLS MGR TRADERS CHEV H2901 ROBIN HOOD CT
--PAUL (DORIS) TECH BURL INDUS H1641 FREEMAN MILL CT
--ROSEMARY R2901 ROBIN HOOD CT
--WADE O (HAZEL C) DRFTSMN WIKLE CO H3215 LARDNER RD
GRINNELL MARY P MRS DENTAL ASST DR LAURENCE S ALSPAUGH R903 LEWIS RD
GRISETT THUMAN JR (MARIE J) WLDR H630 ASHEBORO ST APT 2
GRISSETT JACK G (BETSY C) EMP TRUCK STOP NO 70 H222 S MENDENHALL ST
GRISSOM DAVID W ASST MGR BAKER'S SHOE STORE H1415 W MEADOWVIEW RD
--DOROTHY A MRS BKPR GBORO NEWS R4718 BOWMAN AV
--E SAML (MABEL I) H309 E BESSEMER AV
--JAMES (ANNABELL C) LAB CONSTN WKR H2202 NELSON ST
--JAMES C (DOROTHY A) MACH GIBBS MACH H4718 BOWMAN AV
--JAMES W (JEAN W) V-PRES BAKER FURN H910 HIGHLAND AV
--JOYCE L MRS FILING MACH OPR SOU LIFE INS R1613 GLENWOOD AV

GRISSOM MABEL I MRS, Sec Hanes-Lineberry Funeral Service, 401 W Market st, Tel 272-5158, r309 E Bessemer av, Tel 272-2314

GRIST DOROTHY D MRS DIR NC PIEDMONT GIRL SCOUT COUNCIL R3402 KENMORE
--JACK (DOROTHY D) DEP MUNICIPAL COUNTY CT CLK H3402 KENMORE ST
GRISWALD VIOLA R1211 PEMBROKE RD
GRISWOLD SUSAN C STEN UNC
--W SHEPARD (SUSAN D) PRES-TREAS G M DEVELOPMENT H902 SUNSET DR
GRITTON WINTRESS D OFC SEC DR WHITENER & COURTS R1013 N ELM ST APT A3
GRNNERSEN DORA W MRS OFC SEC CHARLES BRUNING CO R626 UNIVERSITY DR
GROAT RICHD A (FRANCES L) PHYS 1321 N ELM H702 W CORNWALLIS DR
--ROBT L STUDT R702 W CORNWALLIS DR
GROCE DON M (HELEN T) SUPVR BLUE GEM MFG H1815 W CONE BLVD
--GLENA CLIPPER BLUE BELL R1807 OAK ST
--INA SLSWN THALKIMERS-ELLIS STONE DEPT STORE H41 S MENDENHALL ST APT 2
GROGAN BETTY H MRS NURSE DR JOHN D WILLIAMS JR R2 EDNEY RIDGE RD
--CAROL TELLER N C NATL BANK
--CAROLYN OPR SBT&T R RT 1 BROWNS SUMMIT N C
--CAROLYN A MRS TYPE STR GBORO RUBBER STAMP R1102 CONE BLVD
--CHARLES JR (CAROLYN A) SLSMN MERCHANTS DISTR H1602 W CONE BLVD
--CLIFFORD W (MARIE P) INSP SEARS H2911 ISAAC'S PL
--EDW E (LILLIAN J) DRIVER GBORO MATTRESS & FURN H2722 CHURCH ST
--ELEANOR RETD PS R404 WOODLAND DR
--FRED JR DRIVER MID-STATE DEL SERV R603 MOREHEAD AV
--GLENN H (JEAN M) FIREFIGHTER CITY FIRE DEPT H16 WILLOMORE ST
--GRACE V TCHR R404 WOODLAND DR
--HATTIE NURSE PIEDMONT MEMORIAL HOSP R917 CHERRY ST
--HENRY R (HATTIE M) RETD H917 CHERRY ST
--KENNIS R DEPT DIR UNC H2200 W CORNWALLIS DR APT 208
--LEWIS N (JUNE B) TSTR WESTERN ELEC H901 WILLARD ST
--LILLIAN J MRS SPARE HD CONE MILLS R334 NEW ST
--LINDA TYP HARLEYSVILLE INS
--MARIE MRS CLK KING-HUNTER R ISAAC'S PL
--PATSY M COUNTER WN MAYFAIR CAFETERIA R809 ALADDI ST
--PATSY M COUNTER WM MAYFAIR CAFETERIA R3227 SUMMI AV
--PAULINE RETD H404 WOODLAND DR
--ROBT G (GRAYLAND M) MAILER GBORO NEWS H809 ALADDIN ST
--RUSSELL D SLSMN W I ANDERSON & CO R WINSTON SALE N C
--RUTH (WID CHARLES) R1602 W CONE BLVD
--STAUDIE M MRS H1010 FULLER ST
--THOS C (BETTY) ENG STATE HWY COMN H202 EDNEY RIDGE RD
--WM WHSEMN DILLARD PAPER R1010 FULLER ST
GROGOIN EDDIE E H3710 OAKWOOD DR
GROGSON RAY BRKLYR HEATH & SON MASONRY R2918 RODDLEMAN RD
GRONERT IRENE K (WID GEO M) R801 WESTBOURNE CT
GRONES ALBERT T (GEANNE S) SLSMN KIMBLEY CLARK PAPER H610 WOODLAND DR
GRONINGER GENE (MARIE) FORMN HEATH & SON MASONRY R3704 HEATH
GRONROOS M CLARA MRS EXAM FED HOME LOAN BANK BD H2017 VANSTORY ST
GROOM ERNESTINE MRS H2119 EVERITT ST APT 4
GROOME CHARLES A JR SERVMN NATL CASH REG R RD 7 BO 155

GROOME CICERO H (Luellabel P), Asst V-Pres and Mgr Four Seasons Branch Home Federal Savings & Loan Association of Greensboro cor High Point rd and Pinecroft rd, Tel 299-9582, h4205 Groometown rd, Tel 299-6319

--CYNTHIA STUDT R3212 EDGEWATER DR
--DEWEY E SUPT VICK MFG H518 AUDUBON DR
--DORIS M MRS OFC SEC UNION CARBIDE CORP PLASTICS DIVN R GROOMETOWN RD
--EDNA MRS BKPR WCOG RADIO STA R GROOMSTOWN RD RT BOX 199
--EVELYN W MRS SEC DEAL PRINTING CO INC R GROOMETOWN RD RD 7
--FLORENCE H (WID THOS S) H222 COLLEGE PL APT 6

DRINK Coca-Cola IN BOTTLES
TRADE MARK REG. U. S. PAT. OFF.
GREENSBORO COCA-COLA BOTTLING COMPANY

GUILFORD BUILDERS SUPPLY CO., INC.
"THE HOUSE OF QUALITY" COMPLETE LINE OF BUILDING MATERIALS "THE HOME OF SERVICE"
1621 BATTLEGROUND AVE. (See Page 28 Buyers' Guide) DIAL 273-9481

WIMBISH INSURANCE AGENCY INC.

FOR COMPLETE PROTECTION, CALL OR SEE US

(See Page 91 Buyers' Guide)

917-25 Southeastern Building — 102 N. Elm St. Dial 272-4174, 272-4175 and 272-4176

YOUR Independent Insurance AGENT "SERVES YOU FIRST"

GROOMF
--GYPSYE W (WID SAML H) CLK INT REV SERV H1502 DE SOTO PL
--H LEON REP MURRAY DISTR R GROOMETOWN RD RD 7 BOX 180
--HENRY H (CHARLOTTE T) DIST MGR SOUTHLAND LIFE INSURANCE H3212 EDGEWATER DR
--JACK L (MARTHA D) SLSMN TRANSMISSION SUPS H1200 FOREST HILL DR
--JAMES H (MARY A) TREAS GROOME MC KINNEY FURN R ATLANTA GA
--JERRY STUDT R1200 FOREST HILL DR
--MARVIN E LINO OPR TRADE TYPESETTERS R RT 7 BX 66 A
GROOME-MC KINNEY FURNITURE CO INS R T GROOME PRES J A MC KINNEY V-PRES J H GROOME TREAS 516 S ELM ST
GROOME PERCY L (MARGT H) RETD H400 WESTOVER TER
--ROBT E SLSMN DEAL PRNTG R RD 8 BOX 669
--ROY T PRES GROOME MC KINNEY FURN H2517 BERKLEY PL
--TERRY STUDT R1200 FOREST HILL DR
--WM A (DORIS) SLSMN & CLK ARMOUR AGRICULTURAL CHEM R RD 7 BOX 158A
GROOMES ERNESTINE R STEAM PRSR BLUE GEM MFG R747 JENNIFER ST APT 6
--JUANITA B MRS CLK NC MUT LIFE INS R1403 PICHARD
--MELVIN H (JUANITA B) ASST PROF A & T COLLEGE R1403 PICHARD ST
GROOMS ERIC MGR GROOMS NORTHSIDE PURE OIL SERVICE R RT 9 BOX 338
--JUNIOR P H328 LAWRENCE ST
--MELVIN H ASST PROF A&T COL H1012 WILKERSON ST
GROOMS NORTHSIDE PURE OIL SERVICE ERIC GROOMS MGR GAS STA 3108 SUMMIT AV
GROOVER HOWARD H REV (BARBARA B) PASTOR FIRST CHRISTIAN CH H2406 MADISON AV
GROSE SEE ALSO GROSS AND GROSSE
--GLENNA MACH OPR BLUE BELL R1807 OAK ST
GROSE J R TRANSFER CO (JOHN R GROSE) 1501 ELWOOD AV
GROSE JOHN R (J R GROSE TRANSFER CO) H1501 ELWOOD AV
--JOHN R (TERRY F) MECH JOHNSON SERV H2310 LARKSPUR DR
--JOSEPH T (PATRICIA H) MGR HOME DRUG H2317 KILLARNY DR
--MARTHA TCHR COLFAX SCH R1501 ELWOOD AV
GROSECLOSE DAVID P (CHRISTINE L) DRIVER OVERNITE TRANS H1908 POTOMAC DR
--LUCILLE MRS MUS TCHR 2702 DUMONT CT H2702 DUMONT CT
GROSHONG SARAH E (WID ROSS) ALTERATIONS 316 TATE ST H316 TATE ST
GROSS SEE ALSO GROSE AND GROSSE
--ALBERT B (FRANCES L) (PARRISH BROS LINES) H2713 HOLLY DR

GROSS B JAN (Judy G), Pres Contessa Ltd, Quaker Village Shopping Center, 5605 Friendly rd, PO Box 8132, Tel 299-7463, h114 Knollwood dr, Tel 299-7066

--FRANCES L MRS (PARRISH BASS LURES) R2713 HOLLY DR
--HERBERT B (PARRISH BASS LURES)
--JOSEPHINE J DORMITORY SUPT UNC
--JUDY MRS V-PRES CONTESSA LTD R114 KNOLLWOOD DR
--LESTER E (DAWN Y) ASSOC BOWLES REALTY & INS H1105 FOREST HILL DR
--MICHL R STUDT R114 KNOLLWOOD DR
--ROBT M (JO ANN) ESTIMATOR BROOKS LBR H3402 FERN PL

GROSS UPHOLSTERY CO (W C Gross Jr), Repairing, Refinishing, Modern and Antique Furniture, 603 S Aycock st Tels 272-2303, Night 288-3633

GROSS WM C JR (JEAN W) (GROSS UPHOLSTERY CO) H2808 DELLWOOD DR
--WM C (ANNIE E) H1517 SPRING GARDEN ST
GROSSE CECILIA STUDT R3201 CANTERBURY ST
--WM M JR (HILDA G) SLS ENG BONITZ INSULATION H3201 CANTERBURY ST
GROSSMAN JACK I (LEONA F) SLSMN PHIL-MAID LINGERIE H1010 SURRY DR

J. R. PITTS LUMBER CO., INC.

Building Materials—Hardware—Paint
KitchenAid Dishwashers—Sales and Service
1411 MILL STREET PHONE 272-8155
(See Page 29 Buyers' Guide)

GROTHE ROLLAND E CONSULTANT BROWN REALTY R806 ELIZABETH DR
GROTON LIZA H790 DUNBAR CT
GROVE BETTY STUDT R2314 LAFAYETTE AV
--FRANK M (BESSIE H) PRES CAROLINA-VIRGINIA DISTRIBUTING CO H2314 LAFAYETTE AV
--FRANK M III (CAROLYN F) SLSMN CARO VIRGINIA DISTRIBUTING H2802 WYNNEWOOD DR
--FRANKLIN L DRFTSMN WATSON ENGINEERS H940 HILL ST
--HOMER T EQUIP OPR CITY DEPT PUB WKS R122 E NAOMI ST
GROVE STREET CAFE (EDGAR C STEWART) 1333 GROVE ST
GROVERS HENRY R601 MOREHEAD AV APT 4
GROVES CLARENCE W (MARY E) EMP EVERGREEN INC H730 DETT CT
--CAVID CLK WINA DIXIE H818 GREGORY ST APT 6
--MARY C STUDT R1404 E LEE ST
--WILLIS L (NANNIE A) WHSEMN CONE MILLS H712 LAW ST
GRUBB ALBERT E R3701 HIGH POINT RD
--COLEY L (JULIA R) POLICEMN CITY POLICE DEPT H129A AUNT MARYS AV
--DARRELL LAB CITY WATER & SEWER R715 PRINCESS RD
--EDW D RETD H721 5TH AV
--FOY MRS TCHR FIRST BAPT CH R526 WOODVALE RD
--FOY E (FRANCES B) ASST V PRES FIRST-CITIZENS BANK & TRUST H526 WOODVALE DR
--HAROLD M (REBECCA D) SLSMN R K BARRINGER DISTRIBUTING H1006 HERN AV
--HERBERT V (KATHLEEN) SLSMN H3706 FRIENDLY RD SOU OXYGEN
--JACQUELINE OPR S B T & T R1006 HERN AV
--JAMES A (DELIA S) H3909 PHILLIPS AV
--LESTER L (KATE) ADV DEPT COCA-COLA R505 JEFFERSON ST
--MAE S MRS TAX EXAM INT REV SERV R106 MACY
--MAUDE B (WID C OTTO) H603 NORTHRIDGE ST
--MAY S MRS EXAM US INT REV SERV R106 MACY ST
--NORMAN STUDT R106 MACY ST
--NORMAN S (OLA) RETD H3907 PHILLIPS AV
--REBECCA D MRS WAITRESS PLANTATION SUPPER CLUB R1006 RANKIN AV
--THOS A (ALICE L) SLSMN ATLANTA HDW H899 PEMBROKE RD
--VIOLA C MRS DEPT HEAD BELK'S R3907 PHILLIPS AV
--WILMA J MRS CLK HOFFMAN & HOFFMAN R RT 10
GRUBBS BRENDA W MACH OPR BLUE BELL R RD 1 SUMMERFIELD NC
--CAROLYN B CLK CITY FINANCE DEPT R1305 MAYFAIR AV
--CHARLES R (CAROLYN B) CARRIER PO H1305 MAYFAIR AV
--EDNA L TCHR GBORO CEREBRAL PALSY SCH H802 W BESSEMER AV
--JACK O (ANN B) DRIVER CENTRAL MTR LINES H1301 JUNIPER ST
--LEROY (KATIE) SIGN PNTR COCA COLA H1119 VAN WEST ST
--LORIN W (BETTIE R) MGR BREWER EQUIPMENT CO H1203 FOREST HILL DR
--LUCILLE G MRS OFC SEC PIEDMONT TOY & SPECIALTY R1709 ALEXANDRIA RD
--R T JR DRIVER F D LEWIS & SON R1709 ALEXANDRIA RD
--TIREY (ROSEMARY) SLSMN H2506 TIMBER LA
GRUEHN CHARLES STUDT R2003 LIBERTY DR
--EDW L (BEATRICE H) SLSMN HALL & MC CHESNEY H2003 LIBERTY DR
GRUKLER E A MGR SUN LIFE ASSURANCE CO OF CANADA
GRUNDMAN ALMA R (WID AUG L) H818 W TERRELL ST
--DORA E H603 SIMPSON ST APT B
--GUY T STUDT R1502 MADISON AV
--MARY K CLK FOX'S CLNS R1502 MADISON AV

WYSONG AND MILES CO.

Designers and Builders of Precision Machine Tools

Since 1903

Hwy. 29 N.
P. O. Drawer 0 - 2

TEL. 275-2864

(See Page 99 Buyers' Guide)

Brewer Paint and Wallpaper Company

- Residential
- Commercial
- Industrial
- Wallpaper
- Vinyl Wall
- Coverings

1424 Westover Ter.

TEL. 274-5403

(See Page 112 Buyers' Guide)

Dial 273-6919

BENNER & FIELDS, INC.

PLUMBING, HEATING and AIR CONDITIONING CONTRACTORS

815 Winston Street (ORD) (See Page B) P. O. Box 344

Dial 273-6919

PENNISI — MAYS INSURANCE AGENCY, Inc.
GENERAL LIFE - AUTO - BONDS - FIRE
Where You Buy An Agent - Not A Policy
1033 E. Wendover Av. (SEE PAGE 94 BUYERS' GUIDE) Tels. 272-6167 and 272-6168

Protect Your Home and Business
30 Years Experience in Law Enforcement
ANDERSON PATROL, INC. AND DETECTIVE AGENCY
PRIVATE INVESTIGATIONS Criminal—Civil—Industrial—Commercial—Licensed and Bonded
Graduate of 3 Schools Conducted by the F.B.I.
600 STANLEY WILLIAMS RD., P. O. BOX 7005 (See Page 54 Buyers' Guide) DIAL 299-3715

DICK & KIRKMAN, INC.
HEATING – AIR CONDITIONING – PLUMBING
INDUSTRIAL PIPING
MECHANICAL CONTRACTORS
(See Page 86 Buyers' Guide)
P. O. BOX 9296
1147 BATTLEGROUND AVE. PHONE 273-8288

GRUNDMAN
--RONNIE L (GLENDA T) ADJ M & J CREDIT R812 SPRING GARDEN RD
GRUSON PAUL (FAYE) SHIP DEPT OLNEY PAINT R RT 2 GIBSONVILLE N C
GRYKA JOSEPH H404 BLANDWOOD AV APT 3
GRYN JINNY TYPE STR TRADE TYPESETTERS R2402 HUBBARD ST
GRZESZCZAK CHARLOTTE WAITRESS SWAIN'S CHARCOAL STEAK HSE
GSALTYMAN LARRY SEC-TREAS GALLAGHER JOHNSON & SALTYMAN
GSCHWIND EDW N (HAVOLINE C) SUPVR POMONA PIPE PRODUCTS H3503 GROOMETOWN RD
GUANA BERRY (DIANA) BRKLYR H204 GUERRANT ST

GUARANTEED SUPPLY CO INC, E J Sachs Pres-Treas Allan Ward V-Pres-Sec, Waterproofing, Protective Coatings, Expansion Joints, Caulking Compounds and Asphalts, 2203 Sullivan st, PO Box 6631, Tel 273-3491

GUARANTY LOAN CORP ROGER A JENNINGS PRES RICHD W JENNINGS EXEC V-PRES ROGER A JENNINGS SEC-TREAS 500B N ELM ST
GUARD BRUCE (JACKIE S) SLSMN H205 S TREMONT DR
--NELSON L (MARTHA B) (NELSON'S PIANO & ORGAN HOUSE) H1502 TWAIN RD
--P H SLS DEPT GALLOWAY BUICK R RT 5

GUARDIAN LIFE INSURANCE CO OF AMERICA THE, Lawton D Gresham CLU General Agent, Life, Health and Group Insurance, A Mutual Co Established 1860 in NYC 1803 Pembroke rd, PO Box 9262, Tel 272-4167

GUEBS W C (MAE) SLSMN HUNT FOOD BROKERS R3606 OSBORNE RD
GUDGER BETTA A R1916 BELCREST DR
GUEL MILDRED V H525 N CEDAR ST
GUERTIN ARTH H JR (RITA D) H407 N RIDGEWAY DR
GUESS JAMES G (SHIRLEY O) PILOT BURL INDUS H3812 KIRBY DR
--JOSEPH W (CLARA N) H110 E BESSEMER AV
GUEST ALFONZO (PAULINE E) LAB WYSONG & MILES H3913 FREEMAN MILL RD
--ALPHONZA (ADELE H) JAN UNC H1711 SHERWOOD ST
--CHARLES M ACCT CLK CHET ADAMS CO R2309 WALKER AV
--ETHEL D TCHR R3913 FREEMAN MILL RD
--JUANITA MAID ST PIUS TENT R812A PEARSON ST
--LUCY A R3915 FREEMAN MILL RD
--MATTHEW (LOUISE E) HLPR CHAMPION STGE & TRUCKING H705½ BROAD AV
--PERRY L JR (ELSIE B) (P L GUEST SALES CO) H1101 N ELM ST APT 708
--ROMEO H (LILA S) PRES ROMEO GUEST ASSOCIATES H915 SUNSET DR
--THOS J MTCE SUPVR WACHOVIA BANK R321 E LEE ST
--WM A (EDNA W) BRKLYR H3915 FREEMAN MILL RD
--WM S (BETSY S) V-PRES UNITED INDUSTRIAL CONSTRUCTORS H210 ELMWOOD DR
GUFFEY AURELIA I MRS V-PRES-SEC-TREAS CAROLINA HATCHERIES INC R204 S CHAPMAN ST
--BARBARA STUDT R3304 BRYSON ST
--BRENDA P MRS CLK-TYP CONE HOSP R1605A GLENSIDE DR
--CLIFTON L JR HAULER CONE MILLS R1211 GORDON ST
--CLIFTON L (LOUISE S) EMP NEWMAN MACH H1211 GORDON ST
--EDGEBERT J (CAROLYN H) DRIVER FREDRICKSON MTR EXP H3311 DONNELL ST
--ELMER J (CHARLOTTE C) LM FXR CONE MILLS R2707 RICHARD ST
--HARVEY L (REBECCA O) FIREFIGHTER CITY FIRE DEPT P1603-B GLENSIDE DR
GUFFEY
--JEAN A MRS OFC MGR HOSP SAV ASSN OF NC R1619 RANKIN RD APT 5
--JOHN J (ELSIE E) RETD H202 SYKES AV
--LOUISE S MRS INSP CONE MILLS R1211 GORDON ST
--MAUDE L (WID GEO) H1503 19TH ST
--R J (ELSIE C) SUPVR CONE MILLS R1607 GLENSIDE DR
--RALPH W STUDT R204 S CHAPMAN ST
--ROBT L(MARY J) PRINT SHOP OPR CITY GENL SERV H3304 BRYSON ST
--S EDW (AURELIA I) PRES CAROLINA HATCHERIES INC H204 S CHAPMAN ST
--WALTER N DURHAM LIFE INS CO R202 SYKES AV
--WM G (JEAN A) WVR SOU WEBBING H1619 RANKIN RD APT 5
GUFFY PHILLIP L (NANCY) EMP BUNNY BREAD H1700 ROSELAND ST
GUICE GEO C SUPVR SOU RY R3019 SOURWOOD RD
GUILD EDGAR M (MARTHA V) BUYER SEARS H1706 EFLAND DR
--MARTA TYP CONE MILLS R1706 EFLAND DR

GUILFORD BUILDERS SUPPLY CO INC
ALBERT W CHRISTIANSEN, PRESIDENT
GEO H THOMPSON, VICE-PRESIDENT
JAMES P HAMEL, VICE-PRESIDENT
SIDNEY E HARDISON, SECRETARY-TREASURER
COMPLETE LINE OF
BUILDING MATERIALS
USG PLASTER MATERIALS
BUILDERS' HARDWARE
"THE HOUSE OF QUALITY, THE HOME OF SERVICE"
1621 BATTLEGROUND AV
TELEPHONE 273-9481
(See Page 28 Buyers' Guide)

GUILFORD BUILDING INC, W D Hinton Mgr, 13 Story Office Building, Office Space Available, Completely Air Conditioned, 507 Guilford Bldg 301-03 S Elm st, Tel 275-256

GUILFORD CHAPTER NO 141 (OES) 426 W MARKET ST
GUILFORD CHAPTER 301(UNITED DTRS OF CONFEDERACY) (UNITED DAUGHTERS OF CONFEDERACY) 826 N ELM ST
GUILFORD CHILD EVANGELISM FELLOWSHIP INC MARGT E STINSON DIR 112 N MENDENHALL ST
GUILFORD CHRONIC ILLNESS REHABILITATION FOUNDATION MRS SUE S MC CLELLAN EXEC DIR 1305 N ELM ST
GUILFORD CLEANERS & HATTERS (CHARLES C HUTTON) 402 E MARKET ST

GUILFORD COLLEGE DOWNTOWN DIVISION, Charles W Phillips Sr Exec Dir, Charles G Chilton Business Mgr Instructional Programs, Business Education, General College, Adult Education, 501 W Washington st, PO Box 1709, Tel 275-5395

GUILFORD COUNTY CANCER DETECTION CENTER MRS IDA B HOWELL SEC 300 E NORTHWOOD ST
GUILFORD COUNTY MENTAL HEALTH CENTER DR ROBT C FINCHER JR DIR 300 E NORTHWOOD ST
GUILFORD COURT APARTMENTS 1103 OLIVE ST
GUILFORD COURT APARTMENTS 205 E WENDOVER AV

GUILFORD—COUNTY OF
COURT HOUSE, 221 W Market st, Tel BRoadway 3-3611
ACCOUNTANT AND DIRECTOR OF FINANCE, Hugh L Ross, 308 County Court House, Tel BRoadway 3-3611
AGRICULTURAL AGENT, 403 W Sycamore st, Tel 273-4419
AGRICULTURAL EXTENSION AGENT, Bertrand A Hall 1214½ E Market st, Tels BRoadway 2-3618 and BRoadway 2-6822
ATTORNEY, N D McNairy, 309 County Court House, Tel BRoadway 3-3611
BOARD OF COMMISSIONERS, Dale C Montgomery Chairmn, Percy H Sears V-Chairmn, R N Linville, Wm E Davis and John E Walters Members, 108 County Court House, Tel BRoadway 3-3611

Goodwin Inc.
Plumbing and Heating Contractors
Residential and Commercial
ALL WORK GUARANTEED
TEL. 275-9563
Nights and Holidays
TEL. 272-2287
719 Winston St. (Ord)
P.O. BOX 6011 SUMMIT STATION
(See Page 114 Buyers' Guide)

HARDWARE DISTRIBUTORS, INC.
Wholesale Distributors of
NATIONALLY KNOWN BUILDERS' HARDWARE AND SPECIALTIES
1105 PARK TER, P. O. BOX 20132 (See Page 83 Buyers' Guide) TEL. 299-7341

24 Hour Ambulance Service
Oxygen and Two Way Radio Equipped
Dial 272-5158
401 W. Market St.

HANES-LINEBERRY FUNERAL SERVICE
"The Home of Thoughtful Service for 47 Years"
COMPLETELY AIR-CONDITIONED
(See Page 73 Buyers' Guide)

Member by Invitation
National Selected Morticians

GUILFORD—COUNTY OF—CONTD

BOARD OF ELECTIONS, Z H Howerton Jr Chairmn, S Perry Keziah, C Clifford Frazier Jr Members, 323 W Market st, PO Box 3427, BRoadway 3-3611

BUILDING SUPERINTENDENT, W Clarence Smith Supt Court House, 221 W Market st, Tel BRoadway 3-6611

CITY & COUNTY CIVIL DEFENSE AGENCY, 800 Church st, Tels 273-3652 and 274-8066

CLERK OF SUPERIOR COURT, Joseph P Shore, 100-02 Court House 221 W Market st, Tel 273-3611

CLERK OF SUPERIOR COURT (BRANCH), Lantz M Sykes Asst Clk, 317 W Market st, Tel BRoadway 3-3611 Ext 63-4

CLERK OF SUPERIOR COURT ESTATE DEPARTMENT Mrs Madge C Parker Asst Clk, 311 W Market st, Tel BRoadway 3-3611

COMMISSIONERS, Meeting Room 108 Court House

DOMESTIC RELATIONS COURT, Hon Wm E Comer Judge 407 W Sycamore st, Tel 274-2427

ELECTRICAL INSPECTOR, Edmund Hardy Jr, 300 County Court House, Tel BRoadway 3-3611

HEALTH DEPARTMENT, 300 E Northwood st, Tel 273-9426

HOME ECONOMICS AGENT, 403 W Sycamore st

HOME ECONOMICS EXTENSION SERVICE, Mrs Rosa T Winchester, 1214½ E Market st, Tel BRoadway 2-6822

JAIL, Cecil H Hylton Jailer, 4th fl County Court House Tel BRoadway 2-1657

JUVENILE DETENTION HOME, Robt W Stratton Supt 6000 Clifton rd, RD 7, Box 489a, Tel CYpress 9-2731

MANAGER AND PURCHASING AGENT, W Clarence Smith Purchasing Agent, Carl G Johnson Manager, 308 Court House, 221 W Market st, Tel 273-3611

MUNICIPAL COUNTY COURT CLERK, John W Kinsey 212 City Hall, Tel 378-1428

PLANNING DEPARTMENT, Lindsay W Cox Dir, 305 Court House, 221 W Market st, Tel 273-3611

PRISON FARM NO 1, Lee H Ingle Supt, 3300 Burlington rd, Tel 375-3840

REGISTRAR OF DEEDS, J Mark Stewart, 107 Court House, 221 W Market st, Tel 273-3611

SHERIFF, Clayton H Jones, 110 Court House, 221 W Market st, Tels 275-1679 and 273-3611

SOLICITOR, L Herbin, 201 County Court House, Tel BRoadway 5-4220

SUPERIOR COURT, Hon Eug G Shaw and Hon Walter E Crissman Judges, 200 Court House, Tel BRoadway 3-3611
GRAND JURY ROOM, 204 County Court House
LAW LIBRARY, 310 County Court House
REPORTER, Mrs Billie D Boyle and Mrs Nellie Lovin 206 County Court House, Tel BRoadway 3-3611

SURPLUS FOOD WAREHOUSE, Warren V Smith Supvr 515 King st, Tel 273-1687

TAX SUPERVISOR AND COLLECTOR, C Robt Brooks 114 County Court House, Tel 273-3611

TREASURER, Walter R James, 308 County Court House Tel BRoadway 3-3611

VETERANS SERVICE OFFICE, Van L Trexler Service Ofcr, 200 S Eugene st, Tel BRoadway 4-1417

WELFARE DEPARTMENT, L Mitchell Thompson Supt 715 Summit av, Tel 275-2881, Business Office 702 Dewey st

GUILFORD DAIRY BAR, Doris Pinkleton Mgr, Milk, Ice Cream, Milk Shakes, Dairy Specialties, Sandwiches All Kinds, 1461 E Cone blvd, Tel 274-9295

GUILFORD DAIRY BAR MRS FONNIE B WATSON MGR 2025 ASHEBORO ST

GUILFORD DAIRY BARS, Mose Kiser Genl Mgr, Manufacturers of Ice Cream and Dairy Products, 3939 W Market st, 1616 W Lee st, 946 Summit st, 1755 Battleground st Friendly Shopping Center, O'Henry Shopping Center, 1457 E Cone blvd and Quaker Village Shopping Center, 5603 Friendly rd

Dillard PAPER COMPANY
"IF IT'S PAPER"
2751 PATTERSON ST. TEL. 299-1211
(See Page 112 Buyers' Guide)

GUILFORD DAIRY CO-OPERATIVE ASSOCIATION INC
OFFICERS
MOSE KISER, ASSISTANT SECRETARY-TREASURER-GENERAL MANAGER
MAX W HOVIS, ASSISTANT MANAGER
ICE CREAM MANUFACTURERS
DAIRY PRODUCTS
HOMOGENIZED GRADE A MILK
"YOUR HOMETOWN DAIRY"
OFFICE
3939 W MARKET ST
TELEPHONE 299-0221

GUILFORD DEVELOPMENT CO CHARLES H WEST PRES CHARLES H WEST JR V-PRES MRS ELIZ W WEST SEC BLDG CONTRS 1834 PEMBROKE RD

GUILFORD DRUG CO WM S STANG PRES MAX FEINER V-PRES DAVID STANG SEC-TREAS 102½ S ELM ST

GUILFORD DYEING & FINISHING, Div of Guilford Mills Inc Finishers of Knit Goods, 4927 Winston-Salem rd, Tel 299-7362

GUILFORD ELECTRONIC SUPPLY INC, Bill R Turner V-Pres, Wholesale Only, Distributors of Electronic Supplies and Equipment, 233 E Washington st, Tel 275-1385
(See Page 63 Buyers' Guide)

GUILFORD EQUIPMENT CO BOYD C SETZER SUPT CONTRS EQUIP 2881 IMMANUEL RD

GUILFORD F C X SERVICE COMMODORE D TUCKER MGR FEED 910 S ELM ST

GUILFORD FARM & INDUSTRIAL SALES INC, R Foster Mann Jr Pres-Mgr, C B Brown V-Pres, Morris V Helton Sec, Ford Farm and Industrial Sales and Service, 2820 S Elm st, Tel 273-3606

GUILFORD FEED & SUPPLY CO CARL W WINSLOW MGR 3305 SPRING GARDEN ST

GUILFORD FOUNDRY CO VICTOR W STOUT PRES TREAS PERCY B HICKS V-PRES HERBERT D WILSON SEC IRON CASTINGS 507 JACKSON ST

GUILFORD GALLERIES INC
BOYD B BARKER, PRESIDENT-MANAGER
BEN W JONES, VICE-PRESIDENT-DECORATOR
WM B MARTIN, SECRETARY-TREASURER-DECORATOR
EDNA S AYERS, DIRECTOR-DECORATOR
JOHN S BARNES, DIRECTOR-DECORATOR
INTERIOR DESIGNERS
FURNITURE, CARPET AND DRAPERIES
341-363 N ELM ST
TELEPHONE 274-5478
(See Page 76 Buyers' Guide)

GUILFORD GARDEN AND OUTDOOR CENTER INC
CARLTON R FIELDS, PRESIDENT
N H GREGSON, VICE-PRESIDENT-TREASURER
COMPLETE MOWER, SALES AND SERVICE
REPRESENTATIVES FOR
TORO MOWERS
ALL TYPES OF GARDEN SUPPLIES
QUAKER VILLAGE SHOPPING CENTER
5611 FRIENDLY RD
TELEPHONE 299-1535

BROWN REALTY CO., Inc.
Commercial
Industrial
Residential
Sales
Rentals
Development
Management
214 Commerce Pl.
Dial 275-7624
Nights and Weekends 275-7625
(See Page 121 Buyers' Guide)

Super Market, Inc.
Groceries - Fresh Meats - Produce - Vegetables
900 Gorrell St.
Phone 273-0525

KIRK'S SINEATH MOTOR CO.
AUTO REPAIRS • WRECKER SERVICE • BEAR ALIGNMENT
419 BATTLEGROUND AVE. 24 HOUR SERVICE (See Page 18 Buyers' Guide) TEL. 272-3456

RIERSON WELDING SERVICE

CHAS. W. RIERSON
FLOYD RIERSON
CO-OWNERS

Heli-Arc Welding of Stainless Steel and Aluminum

PORTABLE EQUIPMENT
STEEL FABRICATORS

"Complete A.S.M.E. Certified Welding Service"

Dial 275-5826

919 CHURCH

(See Page 152 Buyers' Guide)

Brinsfield Lincoln - Mercury Inc.

— • —

Continental
Mercury
Comet

— • —

SALES
SERVICE

TEL.
273-6955

335 N.
GREENE ST.

(See Page 7 Buyers' Guide)

YOUR Independent Insurance AGENT SERVES YOU FIRST

PHIL R. CARLTON, INC.

GENERAL INSURANCE — Since 1915 — REAL ESTATE

CARLTON BLDG.
232 W. MARKET ST.

(See Page 87 Buyers' Guide)

OPPOSITE COURT HOUSE

PHONE 272-8157

Southern Mapping & Engineering Co.

216 Commerce Pl. Phones 273-4441 273-4442

See Page 64 Buyers' Guide

GUILFORD HILLS PARK INC PRIVATE 1006 BENJAMIN PKWY
GUILFORD HILLS POOLS 1100 PEMBROKE RD
GUILFORD LODGE NO 656 (AF&AM) 426 W MARKET ST

GUILFORD MEMORIAL PARK INC
JOE F HOFFMAN, PRESIDENT
EARL N PHILLIPS, VICE-PRESIDENT
THOS H ELDER JR, VICE-PRESIDENT-MANAGER
WALTER THOMPSON, SECRETARY-TREASURER
PERPETUAL UPKEEP
5900 HIGH POINT RD
TELEPHONE 299-5177
NIGHTS, TELEPHONE HIGH POINT
COLLECT 882-1520, HIGH POINT, N C
(See Page 30 Buyers' Guide)

GUILFORD MEMORIAL PARK MAUSOLEUM, Tower and Mausoleum Space Available, 5900 High Point rd, Tel 299-5177

GUILFORD MILLS INC, James M Hornaday Pres, Manufacturers of Tricot Knit Goods, 4925 Winston-Salem rd PO Box U3 (27402), Tel 299-0411

GUILFORD MORTGAGE CO
SIDNEY B ALLEN, PRESIDENT-TREASURER
DAVID W ALLEN, VICE-PRESIDENT
JESSIE ALLEN, SECRETARY
MORTGAGE LOANS
REAL ESTATE
INSURANCE
PROPERTY MANAGEMENT
FINANCING
220 W MARKET ST
TELEPHONE 272-8121
(See Page 122 Buyers' Guide)

GUILFORD OIL CO INC, John H Wilson Pres, Paul M Caldwell V-Pres, Fuel Oil, Oil Burner, Sales and Service Power Furnace Cleaning, 3114B Battleground rd, Tel 288-2979

GUILFORD PARK PRESBYTERIAN CHURCH REV RICHD S WATT ASST PASTOR 2100 FERNWOOD DR
GUILFORD PARK PRESBYTERIAN CHURCH KINDERGARTEN MRS PHYLISS W ROLLINSON DIR 2100 FERNWOOD DR

GUILFORD PLATING CO (G R Allred), Electro Plating 18 Years Experience, Industrial, Decorative, Chrome Nickel, Copper, Industrial Hard Chrome, Polishing and Buffing, Antiques Re Plated, Free Estimates, Pickup and Delivery, 3318 Church st, Tel 288-1170

GUILFORD REHABILATATION HOUSE ODELL B AND MRS LOTTIE H CUMMINGS HSE PARENTS 2408 SPRING GARDEN ST
GUILFORD RETREADING CO (JAMES M BOBBITT D M HARRELL) 242 E SYCAMORE ST

GUILFORD REWEAVING SERVICE (Irene Taylor), Damaged Clothing Rewoven, Saves The Price of A Garment, Burns Snags, Tears, Moth Holes Rewoven Quickly "We Appreciate Your Patronage" 121½ W Market st, Tel 273-1252

GUILFORD SEPTIC TANK SERVICE (Winfred W Hill) Septic Tank Service and Installations, Rt 3, Box 150 Ballinger rd, Guilford College, N C, Tel 292-4677 (See Page 138 Buyers' Guide)

GUILFORD SODA SHOP (AUSTIN A JAMES) CONFY 301 S EU ST
GUILFORD TOBACCO WAREHOUSE (WORTH B HULL HUGH P SMOTHERS J RALPH PELL) E MEADOWVIEW RD
GUILL AVIS D TCHR BESSEMER HI SCH H1132 W NORTHWOO ST
--BETTY STUDT R200 FISHER PARK CIR
--BEULAH A (WID WM) R1132 W NORTHWOOD ST
--DIXIE TCHR BESSEMER JR HI SCH R1132 NORTHWOOD ST
--FANNIE B MRS R2513 IMMANUEL RD

GUILL JOSEPH E (Eliz T), V-Pres Starr Electric Co Inc 1421 Battleground av, Tel 275-4544, h200 Fisher Park cir, Tel 272-1229

--LAWRENCE H (ANNA M) SLSMN PHIL R CARLTON INC H2013 WALKER AV
--ROBT L AGT PILOT LIFE INS R1203 LEXINGTON AV
GUILLET GERARD A (HENRI K) DRFTSMN 1912 MAYFAIR AV H1912 MAYFAIR AV
--HENRI K MRS RECPT CONE HOSP R1912 MAYFAIR AV
GUIN ATT (JOSIE E) PLANT OPR CITY WATER & SEWER DEPT H910 WILLARD ST
--GEO W (FRANCES M) DRIVER GULF OIL H604 SYKES AV
GUINN JAMES W (DORIS) MGR CONSOLIDATED T V SERV H304 HOLT AV
GULF OIL CORPORATION J R TIMMERMAN AREA SLS MGR AREA SLS OFC 1412 W LEE ST
GULIARIS JOHN (MINNIE S) H400 S EDGEWORTH ST APT 4
GULLANDER MAGNHILDE H502 FOREST ST APT 4
GULLEDGE BRUCE H2111 MIMOSA DR
--EUG A (RUTH S) PRES-TREAS SUPERIOR CONSTN CORP H314 WARREN ST
--FRANKLYN M (MARGT A) ENG SUPERIOR CONSTN H3214 LARDNER RD
--KEITH A MISSIONARY R314 WARREN ST
--MAURICE D STUDT R2111 MIMOSA DR
--MILDRED J (WID WM G) H2510 FRY ST
--NANCY TCHR CALVIN WILEY SCH H309 MC IVER ST APT
--NANNIE E TCHR CALVIN WILEY SCH R309 MC IVER ST
--RICHD STUDT R2200 HUBERT ST
--ROBT F (SHIRLEY R) CITY FIREFIGHTER H2200 HUBERT ST
--SHIRLEY R MRS ASST BKPR SHAMROCK CORP R2200 HUBERT DR
GULLEY ERNEST O (STELLA J) CLK PO H3300 YANCEYVILL RD
--JOYCE STUDT R3300 YANCEYVILLE RD
GULMORE AMELIA (WID HENRY) H1325 MEADOW ST
GUMAER JOIE EMP TODDLE HSE H211 N CEDAR ST APT 24
GUNBY HENRY L (MARY D) PLANT WKR CONE MILLS H2017 BLUEMONT DR
--MARY D MRS OFC SEC CONE HOSP R2017 BLUEMONT DR
GUNDLACH RACHEL TYP STRANDBERG ENG LABYS R1410 WALNUT ST
GUNN BARBARA CKHR LANES' LNDRY R RT 3 BOX 446-B
--CLAY (VIRGINIA H) (GUILFORD TV & APPLIANCES) R R 2 BOX 509
--EUZZIE F (WID WM T) H1403 GORRELL ST
--F EDW (FRANCES B) OPR WESTERN ELEC H430 E RADIANCE DR
--H C (CATH) MACH OPR NEWMAN MACH R RD 1 BROWN SUMMIT NC
--JAMES F (TOMMIE P) CABLE SPLICER SBT&T H3210 MORLEY RD
--KEITH P (SUE N) SHIP CLK DIXIE BEDDING R BROWN SUMMIT
--KENNETH C SLSMN ARGICO CHEM H1013 PALMETTO ST
--PAUL MECH RICHARDSON MTR R RT 1 SUMMERFIELD N C
--PERCY S (MYRTLE L) H3107 GROOMETOWN RD
--STARLING W MECH GBORO MTR R RT 1 DRAPER NC
--VIRGINIA H CLK ROYAL CLNS R RT 313 446 B
--WALTER A JR PLASTIC DEPT WKR ALLEN'S DISPLAYS R REIDVILLE N C
--WM H PORTER GUILFORD GALLERIES H1507 LINDSAY ST
GUNNELL DEMPSEY W WVR CONE MILLS R DANVILLE VA
--RAMSEY J (GEORGIA K) SHIP CLK GENL MTLS H2105 COLBY ST
--RANZA J WHSEMN PASSINGER WHOL R BX6314
GUNNERSEN CARL E (DORA W) DRFTSMN BELL TEL LABORATORIES H626 UNIVERSITY DR

F. D. LEWIS AND SON, Inc.

READY-MIXED CONCRETE

348 W. Lee St., P. O. Drawer 3325 Telephones Concrete Plant 272-2128, Office 272-0118

(See Page 37 Buyers' Guide)

TALLEY ELECTRIC CO., Inc.
ELECTRIC HEATING • ELECTRIC CONTRACTORS • AIR CONDITIONING
COMMERCIAL — RESIDENTIAL
1109 Battleground Ave. (See Page 59 Buyers' Guide) Phone 274-1531

GUNNING JAMES J SLSMN RUBEROID ROOFING H2419 DELLWOOD DR
GUNTER ELLEN W MRS CAFETERIA WKR J C PRICE SCH H727 BINGHAM CT
--GEO JAN FORBIS & DICK FUNERAL SERV H607 BROAD AV
--GEO A TEX WKR CONE MILLS H1619 NELSON ST
--JAMES E (LOUISE V) DRIVER CENTRAL MTR LINES H3215 S HAYDEN ST
--JAMES F WHSEMN CENTRAL CARO WHSES R RT 6 REIDSVILLE N C
--JOE F WHSEMN CENTRAL CARO WHSES R RT 6 REIDSVILLE N C
--RICHD B (DORIS M) CHEM BURL INDUS H3016 W CORNWALLIS DR
--RUTH P RETD H203 TATE ST APT A4
--SAML (ELIZ) CONSTN WKR R710 BROAD AV
--SHEILA J MRS CASH QUALITY FINANCE R RT 6 REIDSVILLE NC

GUNTER VAN W DR (Elizabeth), 2d V-Pres and Medical Director Jefferson Standard Life Insurance Co, 101 N Elm st, Tel 378-2263, h521 Woodvale st, Tel 299-0240

--VAN W STUDT R521 WOODVALE DR
GUNTHARP CLARE W (WID ERNEST) R511 N MENDENHALL ST
--ERNESTINE LABY TECH PALMER A SHELBURNE H511 N MENDENHALL ST
GUNTHROP ANNA (WID JIM) H1538 MC CONNELL RD
GUPPLE WYNONA S MRS CLK COUNTY HEALTH DEPT H201 N LUTHER ST
GUPTILL MARIE OPR SBT&T R208 S EDGEWORTH ST
GUPTON BENNETT L (CONNIE C) RETD H901 GLENWOOD AV
--BOBBIE M SERV REP SBT&T R816 LEWIS RD
--DALE STUDT R1525 HIGHLAND AV
--HELEN C MRS INSP WESTERN ELEC H1525 HIGHLAND AV
--HERBERT L (MARION S) CLK HENNIS TRUCK LINES H1706 FAIRBROTHER ST
--MARION S CLK WESTERN AUTO R1706 FAIRBROTHER ST

GUPTON O BRUCE (Dorothy B), Mgr Berry's Inc, 801-811 S Elm st, Tels 272-4573 and 273-8241, h701 Mayflower dr Tel 273-4706

--O BRUCE JR STUDT R701 MAYFLOWER DR
--SHIRLEY R STUDT R1525 HIGHLAND AV
GURFEIN HELEN R MRS PRES TREAS MR & MRS Q BALL R1500 LIBERTY DR
--IRVIN I (HELEN R) (SOUTHERN PLATE & WINDOW GLASS CO) H1500 LIBERTY DR
GURKA STEVEN M (WILMA S) MGR BLAK & DECKER H1502 KINGSTON RD
GURKIN FRED G (IZONE B) ASST OVERSEER CONE MILLS H2110 CYPRESS ST
--FRED P (VIVIAN F) DRFTSMN BELL LABORATORIES H4121 FARMBROOK DR
--IZONE B MRS WRPR CONE MILLS R2110 CYPRESS ST (REVO)
GURLEY ALICE K (WID GLEN D) OFC SEC BAXTER CRAVEN SCH H128 NORTHRIDGE ST
--ANNE M MRS CLK JEFFERSON STD LIFE INS R1600 CRYSTAL LA
--BARBARA A STUDT R128 NORTHRIDGE ST
--BERTHA MRS R111 COTTAGE GROVE AV
--FRANK R STUDT R128 NORTHRIDGE ST
--KENNETH J (JOANNE K) SLSMN GENL TIRE SERV H2208 RHEIMS DR
--LLOYD L LAB CITY PKS & REC DEPT R RT 1 PLEASANT GARDEN N C
--MICHL K STUDT R128 NORTHRIDGE ST
--NESTUS H (EUNICE S) PHYSICAL PLANT DIR UNC H1341 SEMINOLE DR
--NESTUS H JR STUDT R1341 SEMINOLE DR
--TOMMY M (ANNE) FNSHR ANDCO INDUSTRIES R1307 S AYCOCK ST
URNIGAN ELWOOD MECH H919 W LEE ST
JSLER BILLY R V-PRES SOU AUTOMOTIVE R ELON COLLEGE NC
-H N (BENNE) PRES SOU AUTOMOTIVE INC H1004 MC DOWELL DR
JTHMANN LUDWIG J (ELSE M) DRFTSMN CARO STEEL H2328 ALBRIGHT DR
JTHRIE AUDREY MRS MAID H740 WILLOW CT
-BESS A H639 UNIVERSITY DR

MULTIPLE LISTING SERVICE
LUPTON REALTY COMPANY
SALES – MANAGEMENT – RENTALS
101 Dockery St. (See Page 124 Buyers' Guide) Tel. 274-2122

GUTHRIE
--E M H806A RANKIN PL
--JANICE R740 WILLOW CT
--JOE (FLORA M) LAB H207 GILBERT ST
--JOSEPH R JAN STARMOUNT FOREST COUNTRY CLUB
--MAE C (WID LEWIS S) BKPR GRIFFIN SLS H4303 HARVARD AV
--ROY (GAIL) MECH CITY BLDG & MTCE DEPT R4309 LIBERTY RD
GUTSELL JAMES B INSTR GLFD COL
GUY ADOLPHUS (MYRTLE L) BLEACHER CONE MILLS H1408 HUFFINE RD
--ARTH B (MATTIE B) BLRMKR CONE MILLS H112 DANIEL ST
--BRENDA STUDT R1621 WATER ST
--DAISY L MAID H2133 EVERITT ST APT 4
--DOROTHY MRS MAID OTTO ZENKE INC R766 JENNIFER ST
--EDNA M MRS NURSE'S AIDE CONE HOSP R1603 WILLOW RD
--EDW E STUDT R1603 WILLOW RD
--ELVIRA B (WID THOS) H1016 CALDWELL ST
--GEO CHEF LEO'S TAKE HOME R1603 WILLIAM RD
--GLORIA MAID HOLIDAY INN R1621 WATER ST
--JAMES A WVR CONE MILLS R RT 5 BOX 810
--JAMES L TRAINEE MGR FED HOME LOAN BANK OF GREENBORO R4104 DOGWOOD DR
--JEHOVAH C (GLORIA) MTCEMN PO H1911 BELCREST DR
--JESSIE MAID R1621 WATER ST
--JOHN R (DOROTHY H) RETD H766 JENNIFER ST
--LEON H (JEAN L) WHSEMN EDGECOMB STEEL H1602 QUINCY ST
--M MAGGIE MAID R1621 WATER ST
--MARGT OFC SEC WACHONIA BANK & TRUST H2200 W CORNWALLIS DR APT 310
--MATTIE MRS NURSES AIDE L RICHARDSON MEM HOSP R112 DANIEL ST
--PAUL S TRUCKER CONE MILLS H1621 WATER ST
--PHYLLIS T MRS TCHR LINCOLN JR HI SCH R1903 ASHEBORO ST
--ROBT L CAN DRAGGER CONE MILLS R RD 2 BOX 362
--SAML E (PHYLLIS R) WHSEMN TRANSMISSION SUPS H1903 ASHEBORO ST
--STEPH L (DIANNE H) TRANSMISSION MN AT&T H1315 WOODBRIAR AV
--VIVIAN D H405 COTTAGE GROVE AV APT A
--WM (DOROTHY) RETD H1208 WILLARD ST
--WM E (EDNA S) JAN CONTAINER CORP OF AM H1603 WILLOW RD
--WILLOUGHBY SPAREHD CONE MILLS R501 STEWART ST
GUYE HARVEY W LAB BRAME TEXTILE MACH R RD 2 BROWN SUMMIT NC
--MAMMIE N (WID HARVEY L) SPNR CONE MILLS H403 DENNY RD
GUYER BLAIN C (THELMA C) RETD H254½ SUMMIT AV APT 4
--HOMER D JR (GENIE C) INTERNATL SLS MGR SINGER CO FIDELITY DIV H5004 LANCASTER ST
--JAMES A (LUCILLE M) SUPVR VICK MFG H4323 CORNELL AV
--THERESA ASST DR J BAXTER CALDWELL R100 FISHER PARK CIR APT 8
GUYES ADOLPH (SOPHIE) PRES PRAGO-GUYES INC H1101 N ELM ST APT 701
--LEONARD J (RITA) TREAS PROGO-GUYES INC H1615 WILTON DR
GWENS JOHN (CLEDUS M) EMP GEO C BROWN H704 COMMUNITY CT
GWIN PETER M OFC BOY GBORO NEWS R5811 FRIENDLY RD
GWINN LOUIS J (MATTIE) CONSTN WKR THOMPSON ARTHUR PAVING H204 COTTAGE GROVE AV

COAL Heat
Greensboro ICE & COAL CO., INC.
"Where Quality is a Fact"
Fuel Oil
Kerosene
IRON FIREMAN STOKERS AND OIL BURNERS
Dial 272-3171
407 Prescott
P.O. Box 357
ICE SOLD
(See Pages 35 and 69 Buyers' Guide)

EXPERT Roofing
Moser Heating & Roofing Co., Inc.
2008 ASHE ST.
LLOYD A. FRY, Bonded Roofing
TEL. 274-2605
(See Page 50 Buyers' Guide)

DOWNTOWN
203-211 South Elm
TELEPHONE (ALL STORES)
274-4661
(See Page 52 Buyers' Guide)
Thalhimers
THE FASHION STORES
SHOPPING CENTERS
Friendly Shopping Center
and
Summit Shopping Center

Greensboro's Complete Outfitters for Men and Boys Since 1890
Vanstory CLOTHING COMPANY
Jefferson Standard Bldg., 107-109 N Elm St.
Tel. 275-2807
(See Page 32 Buyers' Guide)

PEGRAM-WEST, INC.
CUSTOM WOODWORK - BUILDING MATERIALS - READY MADE PRE-FINISHED KITCHENS
405 E. Meadowview Rd.
(South Elm Street at Tobacco Warehouse)
Tels. 273-6958, 273-6959 and 273-6950
(See Page 27 Buyers' Guide

GWYN SEE ALSO GWYNN
--A KATHLEEN BKPR SHAHANE R TAYLOR CLINIC H212 S EDGEWORTH ST APT 3
--BESSIE M (WID JAMES B) H1805 FRIENDLY RD
--CAVID M PRNTR SOU LIFE INS R2402 HUBBARD ST
--DONALD B (DOROTHY N) REPR AGS TV & APPLIANCE H1909 MERRITT DR
--DORIS W ASSORTMENTS DEPT BLUE BELL R RT 4 BOX 592
--DOROTHY N LOOPER KAYSER-ROTH HOSE R1909 MERRIT DR
--EDWIN A REED MKR CARD LOOM REED R710 FRANKLIN BLVD
--FRANCES C MRS SPNR CONE MILLS R2402 HUBBARD ST
--H NATHAN (FRANCES C) WRPR CONE MILLS H2402 HUBBARD ST
--HENRY N JR EMP SEARS R2402 HUBBARD ST
--JAMES A (LAURA M) FORMN FISHER-HARRISON PRNTG R RT 10 BOX 891
--JAMES A JR INSTALLER SBT&T R PD 10 BOX 891
--JAMES W REV (BERNICE H) DIST SUPT GBORO DIST OF METH CH H1106 CALDWELL ST
--JANICE OFC SEC FAMILY FINIANCE R2402 HUBBARD ST
--KATHLEEN BKPR TAYLOR CLINIC R212 EDGEWORTH ST
--L ANDREA STUDT R1106 CALDWELL ST
--LAURA M MRS SLSWN THALHIMERS R RT 10 BX 891
--LEON H MACH OPR OAK RIDGE TEXTILES H5013 CLIFTON RD
--STELLA MRS FNSHR JONES FUR SERV R701 FRANKLIN BLVD
--SYLVIA STUDT R1106 CALDWELL ST
--WM CARP K J SMITH BLDRS & REALTY R RD 8
GWYNN CHARLIE LOLLA M(EMP BOREN BRICK H214 COTTAGE GROVE AV APT 4
--DALLAS E (THELMA H) SLS MGR INDUSTRIES OF BLIND R LEAKSVILLE NC
--EDMOND HLPR R H BARRINGER DISTRIBUTING R REIDSVILLE NC
--HAZEL B (WID ARCH A) RECPT CARD STEEL H1009 PAMLICO DR
--JAMES D (SYLVIA M) SUPT LABY MGR DU PONT H4204 GREENPOINT DR
--JOHN F EMP GEO C BROWN & CO R704 COMMUNITY CT
--JOHN R MTCEMN GLFD COL
--KENNETH L COUNTERMN APPLE HSE RESTRS R671 PERCY ST
--LOUIS J (MATTIE) RAKER THOMPSON-ARTHUR PAVING R204 COTTAGE GROVE

--RUTHEF D EMP CONE MILLS R45 1 BROWNS SUMMIT NC
--SAML A JR TEX WKR CONE MILLS R RT 6 REIDSVILLE NC
--SYLVIA M MRS ASST SUPVR INT REV SERV R4204 GREEN POINT DR
--THOS C (MINNIE C) PRODUCTION WKR GUILFORD DAIRY CO-OP ASSN H1801 ASHEBORO ST
--WM S (BARBARA S) TCHR PRICE SCH H813 BELLAIRE ST
H & C FOOD CATERING SERVICE (BERNARD R HEPLER) 1222 BATTLEGROUND AV
H & H CLOTHING CO INC COVEY B HASKINS PRES 131 S DAVIE ST
H & H INDUSTRIES INC JOHN R HUGHES PRES MRS BETTY H ALEXANDER SEC MFRS AGTS 119 N ELM ST RM 514
H & L OIL CO (JAMES L HORNE) GAS STA 622 WALKER AV
H & T CAFE (GROVER C HELMS) 602 S ELM ST
H & W CURB MARKET (A RALPH WILLIAMS CARL G HURST) GROS 872 S ELM ST
HAAS MALCOLM J (MARY F) COUNSELOR DIV OF VOCATIONAL REHABILITATION H2513 NETHERWOOD DR
HAASE CAROL S STUDT R4506 GRENDEL RD
--EDITH B (WID REUBEN W) H1412 DE SOTO PL
--JEANNIE A TCHR COUNTY SCHS R1412 DE SOTO PL
--REUBEN A STUDT R1412 DE SOTO PL
--WM D (JEANNETTE L) ELEC ENG BELL LABY H4506 GRENDEL RD
HACKENY HOYT M INDUS ENG FONDERS FURN H854 W BESSEMER AV
HACKER BRUCE A (KAY C) COMPUTER PROGRAMMER NC NATL BANK H1805 ELKHART DR
HACKETT BOBBY J METER TESTER DUKE PWR R RD 1 CLIMAX NC
--D MAXINE OFC SEC COBLE INS AGCY R RT 1 CLIMAX N C
--HARRY R (CONNIE H) SERVMN DUKE PWR R RD 10 BOX 351A

HACKETT
--JENEIL N (WID G BRANT) V-PRES P&H FARM EQUIP CO INC H2103 BRIARWOOD DR
--JOHN C (RUBY A) PRES SUMMERFIELD CONCRETE R RT 2 SUMMERFIELD
--JUDY A R2103 BRIARWOOD DR
--MARY W MRS TCHR CENTRAL NURSERY SCH R PLEASANT GARDEN NC
--MIKE STUDT R2103 BRIARWOOD DR
--P W JR (ELLEN D) CTR BLUE GEM MFG R RD 10 BOX 100
--SHIRLEY K MRS TYP GLASCOCK DISTRIBUTING R PLEASANT GARDEN N C
HACKLER C RALPH (ELIZ H) HOS WKR H4328 CORNELL AV
--JACKIE L STUDT R4328 CORNELL AV
HACKNEY ANNE F MRS OFC SEC SMITH MOORE SMITH SCHELL & HUNTER R BURLINGTON NC
--EMMA L CHKR FRYE & WEBSTER CLNS R504½ MAYFLOWER DR
--FONNIE M MRS LOOPER KAYSER-ROTH HOSE R4300 ASHLAND DR
--GLENN B JR CLK HAJOCA CORP R109 MUIRS CHAPEL RD
--GLENN B (MAXINE M) CLK PO H109 MUIRS CHAPEL RD
--GLENN R (JUANITA) AGT US INT REV SERV H522 S HOLDEN RD
--H WORTH (FONNIE M) OFC MGR LOMAN-GARRETT SUP H4300 ASHLAND DR
--HERMI F (WID ARTH G) R3601 NORMANDY RD

HACKNEY HUBERT H (Dorothy G), Pres Fabristeel Corporation, Rt 9, Bx 333, Tel 668-2420, h Rt 3, Bx 166 Guilford College Branch, Greensboro, N C, Tel 668-2839

--JOE OPR SBT&T R5719 HACKNEY RD
--MARY STUDT R707 LONGVIEW ST
--NORMAN A (DOROTHY H) H1713B E CONE BLVD
--ROBT E (MARY N) PURCH AGT KLOPMAN MILLS H707 LONGVIEW ST
--WINFREY M (LOUISE F) EXAM ALLSTATE INS R RD 1 BURLINGTON NC
HADDEN JAMES H (MARGT G) SLSMN WAYSIDE REALTY H2119 WRIGHT AV
--MARGT G MRS TCHR GRIMSLEY SR HI SCH R2119 WRIGHT AV
HADDOCK FRED CONSTN WKR H422 W LEE ST
--SARA B MACH OPR BLUE BELL R RT 1 BOX 184E
HADEN EASTON MTCEMN AUSTIN FURN R412 BLANDWOOD AV
--JOHN DRIVER READY-MIXED CONCRETE CO R CENTRAL FALLS NC
HADLEY FREDK E HLPR GLFD FCX SERV R RT 10 BX 372
--FRECK L CLK CENTRAL MTR LINES R RD 10 BOX 896
HADLOCK RONALD O DEVELOPMENT ENG DOW CORNING R2013 SPRUCEWOOD DR
HADNOTT EDW L (CLETUS C) EMP MURRAY FUNERAL HOME H1806 WOODMERE DR
HAFEY HILDA E OFC SEC GENL TIRE H1904 RYAN ST APT B
HAFFLY JOE W (PAULINE J) SLSMN CLEGG BAKERY H524 UNIVERSITY DR
HAGA A LOUISE TCHR MOTHER GOOSE NURSERY H1513 BALL ST APT D
--JUANITA C MRS CLK COUNTY HEALTH DEPT R628 MEMPHIS ST
--LARRY R (JUANITA C) SERVMN DICK & KIRKMAN H628 MEMPHIS ST
--MAUDE W (WID ARNOLD) R1513 BALL ST APT D
HAGAN ANNE G (WID CHARLES T) H110 SOUTH PARK DR
--C T JR GENL COUNSEL SOW LIFE INS
--CHARLES T JR (VIRGINIA C) (ADAMS KLEEMEIER HAGAN & HANNAH) H401 SUNSET DR
--JACKSON W (JANE W) SUPVR ALDERMAN STUDIOS H2010 QUEENS CT
HAGE EDNA R NURSE GBOROLMFG H2200 W CORNWALLIS DR APT 201
--JERRY (ELOISE) ATNDT DEWE'S CROWN CORNER R302 COTTAGE GROVE
HAGEMAN GIL H (ENID K) PERSONNEL DIR PITTSBURGH TESTING H2001 CHELTENHAM CT
--GILLIAN CLK UNIVERSAL C I T CREDIT CORP R2001 CHELTENHAM CT
HAGEN JAMES H ANALYST BURL INDUS R3600-G DAKOTA DR
HAGER CHARLIE R1400 W MARKET ST
--JOHN R (IDA A) H1609 GROVE ST

AMOS INSURANCE AGENCY, INC.
YOUR Independent Insurance AGENT
● AUTO
● MARINE
● FIRE
● SURETY BONDS
● BOILER
COR. 4th ST. and FAIRVIEW ST.
P. O. BOX 6308
(SUMMIT STA.)
GREENSBORO N. C.
DIAL 273-0593
(See Page 92 Buyers' Guide)
Find Us Fast In The Yellow Pages

for Economical Transportation
CHEVROLET
Over29 Years Service
TRADERS CHEVROLET CO., INC.
SALES AND SERVICE
GENUINE CHEVROLET PARTS AND ACCESSORIES
215-217 E. Market St.
(See Page 12 Buyers' Guide)
Tels. 272-2146 — 272-214

STARR ELECTRIC CO., Inc.
ELECTRICAL CONTRACTORS and ENGINEERS
(See Page 61 Buyers' Guide)
1421 Battleground Ave.
Dial 275-4544

HAGER
--MILDRED J MRS BKPR MARUS MARBLE & TILE R1503 N ELAM AV
--RICHD G FIELD SUPT HARRISON-WRIGHT CONSTN R CHARLOTTE NC
--ROBT S (MILDRED J) (BATTLE CONSTRUCTION CO) H1503 N ELAM AV
HAGESETH GAYLORD T INSTR UNC
HAGEY CARRIE B PRSR MODEL LNDRY & DRY CLNS R1307½ LINCOLN CT
HAGG THOMAS J (DARLENE O) SUPVR ALL STATE INDUS H2820 PINE LAKE DR
HAGGAR JOE (MARY W) EMP CONE MILLS H23 BILTMORE CT
HAGGARD ANN SEC MOORE GARDNER & ASSOCS
--ANN M CASH ESSA'S SUPER MKT R613 DOUGLAS ST
--BILLY (ANN B) EMP CITY WATER DEPT H6138 DOUGLAS ST
--GABON A R211 N CEDAR ST APT 3
HAGIE JOHN D H762 GILLIES CT
HAGINS J GARFIELD (HAGINS RECREATION CENTER) H909 LINDSAY ST
--JAMES JR MACH SHOP CONE MILLS R909 LINDSEY ST
--JAMES G (JUANITA F) EMP CONE MILLS H511 S BOOKER ST
--JUANITA LNDRY WKR UNC
HAGINS RECREATION CENTER 1925 MC CONNELL RD
HAGINS SYLVESTER JAN H & T COLLEGE R504 BANKS ST
HAGOOD JAMES J JR (MATTIE G) ASSOC PROF UNC H1214 HILL ST
--JAMES N (PEARL S) LAB SWIFT & CO H767 BINGHAM CT
--MARGIE MAID H913 WILMINGTON ST APT 10
--MATTIE G STEN UNC
--WM H (GLADYS B) SLSMN MONNETT CARPET SHOP R RD 4
--WM L (LULA S) MGR UNION NEWS CO H2409 FRY ST
--WM L (VICKIE C) CLK UNION BUS TERMINAL H126 W GREEN CT
HAGY DONNA J OFC SEC ISLAND CREEK COAL SLS R STAGECOACH TR
--EDW B (HELEN C) V-PRES HEGE-MIDDLETON & NEAL H2700 LAFAYETTE AV
HAHN CLYDE ADVMN PRAGO-GUYES R PLEASANT GARDEN NC
--FRED SLSMN PAUL ROSE STORE R1314 SURRY DR
--HEINRICK V CLK FED HOME LOAN BK OF GREENSBORO R BOX 85 PLEASANT GARDENS N C
--JUANITA S MRS DIETN CONE HOSP R PLEASANT GARDEN NC
--ORA H3702 MANOR DR APT C
HAIGHT HOMER A (JOAN C) OFC MGR EDGCOMB STEEL CO H3706 PARKWOOD DR
HAIGLER CARL N FIREFIGHTER CITY FIRE DEPT R1305 QUAIL DR
--KATH R MRS BMO JEWEL BOX STORES H203 S LINDELL RD
--MAE H MRS DEPT HD BELK'S H207 LEFTWICH ST APT 2
--MARSHALL H2200 W CORNWALLIS DR APT 218
--RICHD J (ELAINE H) SHIP DEPT TIDEWATER SUP H401 N MENDENHALL ST APT 1
HAILE ELIZ L STUDT R802 NOTTINGHAM DR
--FRANK H JR (DOROTHY J H) AUD MORRISETTE PAPER H802 NOTTINGHAM DR
HAILEY ARTANSY R (LILLIAN S) SERVMN STRONG TIRE SERV H832 BROAD AV
--CLARENCE (GLENDA G) PORTER INTERSTATE BAKERIES H1204 ARDMORE DR
--FERMAN JR (MARY E) MTCEMN WHITE HSE JANITORIAL SERV H1802 MUNCEY LA
--JOHN E JR STUDT R1804 N ELM ST
--JOHN E (ROSETTA W) (HAILEY'S SALES CO) H1804 N ELM ST
--LINDLEY HLPR MC DONALD'S HAMBURGER R701 WENDOVER AV
--LOUIE BUTCHER BI-RITE SUPER MKTS R2205 WOODBERRY DRIVE
--ODIS L FORMN UNC
--ROBY H (BARBARA J) RECAPPER STRONG TIRE H2209 APACHE ST APT W9
AILEY'S SALES CO (JOHN E HAILEY) JWLRY-WHOL 1804 N ELM ST
AILLY J BROCK MPS H7018 W WENDOVER AV
AILSIP DAVID V (SARAH K) PREPR SHOP 1916 RAYSTON DR H1916 RAYSTON DR

Lawn and Garden Equipment
Baldwin-Garrett Co., Inc.
1011-1015 S. Elm St.
Tel. 274-6343

(See Page 65 Buyers' Guide)

HAINES SEE ALSO HANES AND HAYNES
--ANNIE B (WID MARCUS C) R103 ELMWOOD TER
--BENJ D (MARGIE P) (BAREFOOT CAMPBELL HAINES SHORT & WALKR) H903 MONTPELIER DR
--BILL W SHIP CLK GBORO INDUSTRIAL PLATERS R RT 7 BOX 601
--WM A DRIVER DIAMOND CAB R111 W WASHINGTON AV
HAIR SEE ALSO HAIRR AND HARE
--IRIS C MRS H1509 FAIRVIEW ST
--JASPER C (SYLVIA E) DRIVER BRANCH MTR LINES H1302 ECHO ST
HAIRE HERBERT E (JOSEPHINE V) DRIVER GLOSSEN MTR LINES H1511 N ELAM AV
--JOHN STUDT R1511 N ELAM AV
--SARA M MRS LOOPER KAYSER-ROTH HOSE R THOMASVILLE NC
HAIRFIELD CHARLES D (MABEL H) EMP P LORILLARD CO H2732 ROCKWOOD RD
HAIRGLER CARL N (SARAH F) FIREFIGHTER CITY FIRE DEPT H1305 QUAIL DR
HAIRR CARL E (REBECCA C) STORE KPR CITY WATER & SEWER DEPT H2517 BELMAR ST
--CARL H (SUE E) GENL MGR DIXIE CAR RENTAL SERV R RT 6 BX 217
--ELWOOD F (RUBY I) CAPT FIRE DEPT H1530 ROCK SPRING RD
--LARRY (PAT J) MECH KEY'S BLK REPR R3501B SUNNYCREST AV
--OMAX (OLIWEEN) SERV ENG DOVER ELEV H2508 BELMAR ST
--REBECCA C MRS BKPR CREDIT BUR OF GBORO R2517 BELMAR ST
HAIRSTON ANNA C MRS TCHR CALDWELL SCH R504 ASHEBORO ST
--BRENDA M STUDT R1414 AVALON RD
--CHARLES N (BESSIE L) DELMN COOKE FURN H209 MC LEAN ST
--COLLEEN F MRS H1310B SALEM ST
--CORA MRS R3014 HOOKER ST
--CRAWFORD FIREMN CITY BD OF EDUC R1318 BOTHWELL ST
--EMMA L STUDT R504 ASHEBORO ST
--JOHN B JR (MARY H) MTCEMN BELK'S H1009 DUKE ST
--JOSIE J (WID HUGH) SWPR CONE MILL H2119 EVERITT ST APT 5
--LEMMIE L JAN UNC
--LEWIS WAITER BOAR & CASTLE R601 S KELLAM
--LIMMIE L JR MTCEMN GLFD COL
--LUCILLE MRS R405 ASHEBORO ST
--MARTHA Y (WID JOHN T) RETD H836 AUSTIN ST
--MARY P MRS MAID JEFFERSON STD BLDG R1009 DUKE ST
--ODELL H SWEEPER BLUE BELL R2525 CORK
--OTIS L REV (ANNA C) PASTOR SHILOH BAPT CH H504 ASHEBORO ST
--ROBT CHAMBERMN AM AGRL CHEM R3709 STONE CT
--SAML R (HAIRSTON'S RADIO & TV SERV) H1308 E MARKET ST
--WILLIE D MRS EMP SCHIFFMAN'S H2525 CORK ST
HAIRSTON'S RADIO & TV SERVICE (SAML R HAIRSTON) 1500½ E MARKET ST
HAISLIP BRYAN (MARY N) CONS JOHN HARDEN ASSOCS R1902 MADISON AV
--DOUGLAS L (GLORIA T) OVERSEER CONE MILLS H1514 GUEST ST
--JACQUELINE P MRS OFC SEC CORN PRODUCTS SLS R3010 W CORNWALLIS DR
--PAUL (DORA M) LAB H2239A PATTERSON ST
--RAYMOND G JR (JACQUELINE) SLSMN UNITED ALLEN CO H3010 W CORNWALLIS DR
--SARAH R MRS SUPVR CONE MILLS R1916 RAYSTON DR

DIXIE EMPLOYMENT Agencies
"The South's Best"
Offices In Principal Cities
Sales Management Office Phone: 275-4521
600 Dixie Bldg.
125 S. Elm St.
(See Page 63 Buyers' Guide)

Complete Home Furnishers FURNITURE NEW and USED
COOKE FURNITURE CO.
We Buy, Sell or Trade New and Used Furniture and Appliances
627 S. ELM ST. (See Page 76 Buyers' Guide) TEL. 272-2073

N. C. MONROE CONSTRUCTION CO., Inc.
GENERAL CONTRACTOR
2710 Martinsville Rd., P.O. Box Drawer 359
Dial 288-1030
See Page 44 Buyers' Guide

DIXISTEEL BUILDINGS
(Forever Beautiful)
Commercial — Industrial — Institutional
Suitable for most every need, for further information, Tel. 288-1030
N.C. Monroe Construction Co., Inc.
(See Page 144 Buyers' Guide)

Stop THAT LEAK

ARTIS Plumbing Co.

State Lic. 1848

•RESIDENTIAL
• COMMERCIAL
• INDUSTRIAL

REPAIRS A SPECIALTY ALWAYS

ON THE JOB!

DIAL 273-3297
NIGHT 273-0142
107 Raleigh St.
(See Page 113 Buyers' Guide)

TEXACO

Distributor
CENTRAL OIL CO. INC.

GASOLINE
MOTOR OILS
KEROSENE
FUEL OIL

City Wide Filtered and Metered Service
DIAL 299-1771
OR 299-0766
3416 SPRING GARDEN ST.
(See Page 71 Buyers' Guide)

UNITED TIRE SALES
Fisk Tires — Recapping — Wheel Alignment and Balancing
903-905 West Lee St. (See Page 146 Buyers' Guide) Phone 275-9633

HAISLIP
--ZESELY B (MARY N) PUB RELATIONS COUNSELOR JOHN HARDIN ASSOCS H1902 MADISON AV
HAITCOCK E (RUBY S) MACH OPR CONE MILLS H3220 MARTIN AV
HAITH BARBARA WAITRESS GUILFORD DAIRY BAR R2119 REDWOOD DR
--CLAY LAB PEGRAM-WEST H800 DALE ST
--EARL USN R2115 JOE LOUIS BLVD
--GEO STUDT R1501 ASHEBORO ST
--GEO LAB CITY PKS & REC DEPT R RD 2 BOX 662
--GEORGIA R (WID ROBT) DRSMKR 400 STEWART ST H400 STEWART ST
--GLORIA MAID R416 N BEECH ST
--HALLIE H MRS MAID H1117 W MC GEE ST
--HELEN STUDT R432 N DUDLEY ST
--HENRY C JR (SARAH W) MTCEMN A&T COL H432 N DUDLEY ST
--HENRY C (MAMIE F) ATNDT BLUE BIRD BILLIARD PARLOR H1119 LANDRETH ST
--JAMES F WTCHMN THOMPSON-ARTHUR PAVING H1115 PERKINS ST
--JOAN NURSE CONE HOSP H601 E GASTON ST APT B
--LACY (MARGT G) BRKLYR COUNTY SCH MTCE DEPT H2210 DELTA PL
--LACY (ARLETHA E) H2115 JOE LOUIS BLVD
--LEROY MTCEMN CONE MILLS R RD 2 GIBSONVILLE NC
--LINWOOD R MACH OPR DICK'S SHOE SHOP H2115 JOE LOUIS BLVD
--MINELLA K NURSES AIDE L RICHARDSON MEM HOSP R1107 OMAHA ST
--REGINALD (BARBARA S) MACH OPR P LORILLARD CO H2119 REDWOOD DR
--RUDOLPH L R1119 LANDRETH ST
--SAML EMP FORDHAM'S DRUG H540 KRUZE ST APT 4
--WALTER (MATTIE) RETD H2021 HASSALL ST
--WILLARD (MARY L) WHSEMN KRAFT FOODS H1107 OMAHA ST
HAITHCOCK ASHLEY C (CLARA K) AGT DURHAM LIFE INS H1004 PORTLAND ST
--BARBARA A MACH OPR NORVELL TENT R RD 8
--CHARLES C PLANT EMP PLASTIC R1402 OLD HICKORY DR
--CLARA E MRS FLDR FRYE & WEBSTER QUICK WASH LNRY R1004 PORTLAND ST
--CLAUDE E (RUBY S) POWER OPR CONE MILLS R3220 MARTIN AV
--CLYDE M (HELEN M) ASST SUPVR COUNTY SURPLUS FOOD H317 GUERRANT ST
--CLYDE R (GLADYS L) RETD H1128 PARISH ST
--DAVID CRDR CONE MILLS R RT 8 BOX 728
--ELZY V (MYRTLE M) LUBRICATIONMN CONE MILLS R4727 HOLDERS RD
--GEO L RETD H1615 BALL ST
--GLADYS L CLK BURL INDUS R1128 PARRISH ST
--HARRY A (MAUDE S) RETD H1402 OLD HICKORY DR
--HARVEY JR (ELSIE W) CARP KIRKMAN & KROURY H3227 SUMMIT AV
--HELEN MRS OPR SBT&T R317 GUERRANT ST
--HELEN G MRS OFC SEC 1ST UNION NATL BK R1800 LONGFELLOW
--HOMER P FNSHR CONE MILLS R RT 8 BOX 699 A
--JACK H (HELEN P) ASST MGR A & P H1800 LONGFELLOW ST
--JERRY W (CARLENE E) ROOFER THOMAS ROY H801 S CHAPMAN ST
--JO ANNE J MRS CLK CONE MILLS R3214 SANDBURG ST
--KENNETH H1251 LOLLY LA
--LACY (JO ANNE J) SUPVR CONE MILLS H3214 SANDBURG DR
--LOIS H MRS (PROXIMITY BEAUTY SHOPPE) R1547 SUMMIT AV
--MAE P SERV REP SBT&T R318 HAZELWOOD DR
--ORVIS B INSP CONE MILLS R RD 8 BOX 728
--QUSENBERRY (MAE B) CLK PO H318 HAZELWOOD DR
--ROY C (RUTH L) LM FXR CONE MILLS H2119 ROCKY KNOLL RD
--RUTH L EMP KAYSER-ROTH HOSE R2119 ROCKY KNOLL RD
--T GRADY (LOIS H) FORMN CONE MILLS H1547 SUMMIT AV
--TOMMY (LYNN) H2512D HIATT ST
--TOMMY E (FRANCES E) (PINES GOLFLAND) H2510 SHERWOOD ST

HAITHCOCK
--WALTER L (JETTIE D) RAW STOCKMN CONE MILLS R1807 MORGAN SMITH RD
HAIZLIP BETTY M MRS CLK JEFFERSON STD LIFE INS R RD 3 BOX 317A
--DEWEY SLSMN R C COLA
--PAUL R (DORA M) LAB N S PYROPHYLLITE R2239A PATTERSON ST
--WM M (EMMA M) H309 TERRA COTTA DR

HAJOCA CORPORATION
HOWARD L APPLE, MANAGER
WHOLESALERS AND DISTRIBUTORS OF
PLUMBING, HEATING AND INDUSTRIAL SUPPLIES
621 S SPRING ST
TELEPHONE 274-1573

HALBROOK SEE ALSO HOLBROOK
--CARL H519 MERRITT DR
--EUG W CURER CURTIS PKG H713 MOREHEAD AV
--GILMER D (GLADYS C) (IMPERIAL BARBER SHOP) H1403 N ELAM AV
--LARRY J CABT MKR PEGRAM CABT SHOP R REIDSVILLE NC
HALE CLAUDE (BONNIE H) DRIVER S&W MTR LINES H1505 LARSON ST
--DONALD L (ELLA R) POLICEMN CITY POLICE DEPT H403 N CEDAR ST
--EDNA E MRS RECPT INT REV SERV R1703 W CONE BLVD
--EDWARD E MGR ADDRESSOGRAPH-MULTIGRAPH CORP R1702 LAKEVIEW DR W
--EVERETTE N (TEXANNA B) PRSMN GBORO NEWS H1111 MC CORMICK ST
--FRED SLSMN GBORO MTR R WINSTON SALEM NC
--GRADY M (HAZEL) SLSMN GENL MILLS H2700 DAVID CALDWELL DR
--HERMAN A (ELLEN W) MECH GATE CITY MTR H3810 MOSBY DR APT G
--HERMAN L (ROBERTA L) QUALITY CONTROL BURL INDUS H3201 FIELDING PL
--JAMES B (GERALDINE E) DRIVER AM OIL H3916 FRAZIER
--JOHN B (PEGGY R) DRIVER CENTRAL MTR LINES H4306 PRINCETON AV
--JOSEPH C (ALMA S) CRANE OPR THOMPSON-ARTHUR PAVING R LEMON SPRINGS NC
--RICHD O JR STUDT R4110 GALWAY DR
--ROBT STUDT R2700 DAVID CALDWELL DR
--RUSSELL P (EDNA E) SUPVR INT REV SERV H1703 W CONE BLVD
--WM E (VIRGINIA S) DEPT REP KROGER'S H3012 DELLWOOD DR
--WILLIE H MRS TNDR J P STEVENS & CO H353 W LEE ST
HALES BLANNIE C WNDR CONE MILLS R1306 KENION DR
--GRACE M MRS CLK P O H1323 MAYFAIR AV
--JOHN B (BARBARA A) (HALES UPHOLSTERY) H721 SAVANNAH ST
--LINDA A R1110 OAKLAND AV
--LONNIE SLSMN DUNAGAN RLTY R522 GARRETT ST
--PAUL D (MARGIE P) FRAME TNDR CONE MILLS H1110 OAKLAND AV
HALES UPHOLSTERY (JOHN B HALES) 224 W LEWIS ST
HALES WM T SERVMN PIEDMONT NATURAL GAS R RD 6 BOX 188-10
HALEY ALVIN T (CLARENCE W) ASSOC GENL AGT MASSACUSETTS MUTUAL LIFE INSURANCE CO R RD 4 BOX 718
--ARTHUR STUDT R906 SALEM ST
--CLEO (DOROTHY W) ATNDT WILSON'S GULF SERV H1112 ENGLISH ST
--CLIFFORD E JR (MARY E) TRAINEE DILLARD PAPER H2805 WYNNEWOOD DR

HALEY DANIEL W CLU (PATRICIA K)
DISTRICT MANAGER
CONNECTICUT MUTUAL LIFE INSURANCE CO
LIFE INSURANCE PLANS
FOR CREATION AND CONSERVATION
OF BUSINESS AND ESTATE VALUES

LOWDERMILK REALTY, Inc.
REAL ESTATE — SALES — APPRAISERS — INSURANCE
"If It's Real Estate, It Will Pay You To See Us."
M.L.S. 316 S. Eugene St. (See Page 123 Buyers' Guide) Tel. 275-853(

DOWNTOWN STORE
101-11 S. ELM COR. MARKET ST.
TEL. 275-0461

BELK'S

(See Page 51 Buyers' Guide)

SUBURBAN STORE
FRIENDLY SHOPPING CENTER
616 FRIENDLY CENTER RD.
TEL. 292-0960

HALEY DANIEL W CLU (PATRICIA K)—CONTD
WACHOVIA BANK BLDG
201 N ELM ST
TELEPHONE 274-4614
h1712 INDEPENDENCE RD
TELEPHONE 273-1697

--GERALD M SHOE SHINER SEDGEFIELD GOLF COURSE R1113 ASHE ST
--JAMES A ROOLER OPR THOMPSON-ARTHUR PAVING R SHALLOTTE NC
--MAMIE H MRS H407 SHERRILL ST
--MARIE B SEWER BLUE BELL R RD 1 MAYODAN N C
--MARY E MRS TCHR SMITH SR HI SCH R2805 WYNNEWOOD DR
--MATTIE C MRS PRSR DIXIE OVERALL SERV H1113 ASHE ST
--MICHL W (LYNN C) SEC GBORO MEAT SUPPLY H3308 WILSHIRE DR
--THOS ATNDT SUPERIOR OIL R221 CHURCH ST
--TOM SLSMN MURPHY CORP R ASHEBORO ST
HALFORD BETTY B MRS H1808 GROVE ST
--CHARLES (W & H MTR) H3513 PARKWOOD DR APT B
--JAKE H (CELIA C) STUDT H512B S HOLDEN RD
--MOLLIE M (WID MARION E) H906 LAKEVIEW ST
HALL A L H3424 WICHITA PL
--AARON (NELLIE) H2309 BEVILL PL
--ALEENE H MRS SPNR CONE MILLS R3816 CENTRAL AV
--ALICE B MRS OFC SEC JEFFREYS ENGINEERING & EQUIP R2204 LYNETTE DR
--ALONZO C (MACIE F) CHAIRMN CITY HOUSING AUTHORITY BD H206 TATE ST
--ALTON A (MARGT M) POLICEMN CITY POLICE DEPT H426 N CEDAR ST
--ALTONIA MRS MAID H304 BURTNER ST
--ALVIN W (LEETHIA) FORMN SBT&T R3306 S ELM ST
--ANNA C MRS MACH OPR BLUE GEM MFG R1411 MAYFAIR AV
--ANTONIO M (MARY S) WHSEMN WHOL CERAMIC TILE H825 BURBANK ST
--ARTH (EDIE) MTL WKR SOUTHEASTERN MTL PRODUCTS H216 GREENBRIAR RD
--ARTIS W (SERENA W) JAN GBORO COL H1501 MC CONNELL RD APT 1
--BANTIE L AGT NC MUT LIFE INS R RD 1 PLEASANT GARDEN NC
--BEATRICE D MRS BTRY FXR CONE MILLS R1108 SYKES AV
--BEATRICE W MRS LIBRN JOYNER SCH R RD 2 SUMMERFIELD N C
--BEN F (FLORA B) H126 EISENHOWER ST
--BENJ H H4101 HEWITT ST
--BERTRAND A (MAE C) EMP AGRL EXTENSION AGT H1100 ROSS AV
--BETTY B MRS SLSWN PRAGO-GUYES R1712 BOONE
--BETTY LOU MACH OPR BLUE GEM MFG R2100 ROSELAND ST
--BILLY C (BOBBY S) DIST MGR GRAY CO H1202 PEMBROKE RD
--BILLY J UPHOL CECIL PAYNE UPHOLSTERY R HIGH POINT NC
--BOB LAB CITY DEPT PUB WKS R1851 SPENCER ST
--BOBBY B CHEM DOW CORNING R HIGH POINT NC
--BOBBY R R2417B FREEMAN MILL RD
--BOBBY W (LANA J) AGT SOUTHLAND INS H1709 BOONE ST
--BONNIE C (WID THOS H) H1504 RAINBOW DR
--BRENDA STUDT R1500 WESTSIDE CT
--C RAY (DIANE) SERVMN FORD BODY H2814 SEAWELL RD
--CALVERT R (RUTH K) RETD H307 VICTORIA ST
--CALVIN J HLPR UNION CAMP R1207 ARLEE ST APT J
--CARL E (CATH R) SUPVR DUKE PWR H3018 SOURWOOD RD
--CARLTON E POLICEMN CITY POLICE DEPT R2410 FORDHAM BLVD
--CHARLES EMP RANCH RESTR
--CHARLES OFC SEC PILOT LIFE INS H3108 COLLIER DR
--CHARLES D (MARJORIE W) ASST CONTROL WESTERN AUTO H1104 KINDLEY CT
--CHARLES E CRDR CONE MILLS R RT 6 REIDSVILLE NC
--CHARLES M SLSMN R4402 HARVARD AV
--CHARLES M (MYRTLE T) H1911 BRADFORD ST
--CHARLIE N (LESSIE M) MEAT CTR MITCHELL & ANTHONY H1509 KINDLEY ST
--CHARLINE P SUPVR PILOT LIFE INS R305 O'CONNOR ST

FLEMING-SHAW
Transfer & Storage, Inc.
Agents for
BURNHAM VAN SERVICE
844 Goldsboro St. (ORD) Tel. 273-6934—Night 299-9622
(See Page 107 Buyers' Guide)

HALL
--CHARLOTTE H230 BAKER DR
--CLAYTON L (ANN) DIST MGR GBORO NEWS R HIGH POINT NC
--CLEO J MACH OPR BLUE BELL R1116 VAN WERT ST
--CLIFFORD G (MARY H) WVR CONE MILLS H4402 HARVARD AV
--CORA G SEWER BLUE BELL R RD 2 REIDSVILLE N C
--CURLEY ROOFER DIXIE ROOFING R RD 3 BOX 501 (GLFD COL)
--CYRUS D JR (DONNA G) MGR NATL THEATRE H1808 ELKHART DR
--DALLAS H (HELEN L) EQUIP OPR THOMPSON-ARTHUR PAVING H307 J J DRIVE
--DANL C (BLANCHE G) RETD H805 GREGORY ST
--DAVID A USAF R2417B FREEMAN MILL RD
--DAVID C USA R1202 VAN WEST ST
--DAVID M (JACQUELINE B) USAF H1101 E FLORIDA ST
--DONALD D (COLLEEN M) BKBNDR JOSEPH RUZICKA INC R1504 RAINBOW DR
--DONALD E SUPVR CITY DEPT PUB WKS R RD 3 BOX 447
--DONALD T (ROSE M) SUPVR DOMESTIC MANAGEMENT H2107 CASTLEROCK RD
--DONNA STUDT R2107 CASTLEROCK RD
--DORIS M MRS BKRP KLIMATE & PRUF PAINT & VARNISH R RT 5
--DOROTHY MAID R214B BINGHAM ST
--DOROTHY MACH OPR DIXIE BEDDING
--DOROTHY TURNER KAYSER-ROTH HOSE R RT 9 BOX 102
--DWIGHT M (SARAH A) SLSMN JOHNSON & AULBERT CLO R RD 2 BOX 2468
--EARL L (BEATRICE D) WVR CONE MILLS H1108 SYKES AV
--EDW B (GOLDA P) AGT PRUDENTIAL INS CO OF AM H2608 DAVID CALDWELL DR
--EDW D PKR CONE MILLS R RT 5 BOX 785
--EDW F (WILLIE G) EMP BURL INDUS H1805 10TH ST
--ELVIN (DOROTHY) SLSMN JACK SMITH REALTY
--ERNEST W YDMN H907 WILMINGTON ST
--ESTELLE T MRS TCHR PROXIMITY SCH R904 IDLEWOOD DR
--FANNIE K WVR CONE MILLS R RT 6 BOX 66 SUMMERFIELD NC
--FLORA MRS R3004 DEXTER AV
--FRANK REP JOHN HANCOCK MUT LIFE INS R REIDSVILLE N C
--FRANK G ASMBLR NELSON MACH & GRINDER R3614 S ELM ST
--FRANK I (MARY B) (HALL TIRE & BATTERY CO) H3210 SANDBURG DR
--FRANKLIN G (PHYLLIS) ENG BLUE BELL H2002 QUEENS CT
--FRANKLIN T (FRANCES S) REP HARVEY HUBBELL INC H1505 TALLEY ST
--FRED JR (KATHARINE A) FNSHR MABIE-BELL H811 BELLAIRE ST
--FRED (MAUDE C) R1314 ARDMORE DR
--FREDK P III (PATRICIA R) PRES HOBART SLS & SERV OF GBORO H4003 HENDERSON RD
--G HAROLD JR (JEAN O) CITY FIREMN CITY FIRE DEPT H1611 TWAIN RD
--GANO H JR FIREFIGHTER CITY FIRE DEPT R1611 TWAIN RD
--GANO H (IDA H) MGR BORDEN CO H2225 BRIARLEA ST
--GARFIELD (ARVIS C) SPARE HD CONE MILLS R205 SHOFFNER CT
--GARY V STUDT R209 MIMOSA DR
--GAYNELL MRS MAID H846 RUGBY ST
--GEO H FIREMN GEO C BROWN & CO H4502A HIGH POINT RD

LIVE BETTER ELECTRICALLY

YOU GET A Lot FOR A VERY Little!

• My Services Are Many, My Wages Are Low, I'm Ready On the Instant At Your Command To Go. •

DUKE POWER

CITIZENSHIP DUKE POWER SERVICE

(See Page 58 Buyers' Guide)

BROWN CONSTRUCTION CO. OF GREENSBORO & NEW YORK, Inc.
COMPLETE REAL ESTATE SERVICE
Builder of Quality Brick Homes
(See Page 45 Buyers' Guide)
Suite 3, 1112 E. Market St.
Tel. 275-2527

GREENSBORO'S PRESTIGE BROADCASTING SERVICE

WBIG
GREENSBORO N C
CBS AFFILIATE 5000 WATTS

TELEPHONE 288-4132

(See Pages 2 and 118 Buyers' Guide)

STRONG TIRE SERVICE, INC.
ROAD SERVICE
Tel. 275-6447
GOODYEAR
"YOU CAN'T GO WRONG WITH STRONG"
(See Page 147 Buyers' Guide)
RECAPPING
REPAIRING
1304 E. Bessemer Ave.

SOUTHSIDE HARDWARE CO., INC.
COMPLETE SERVICE IN HARDWARE
FOR OVER SIXTY YEARS, A COMPLETE FARMERS' AND BUILDERS' SUPPLY SERVICE
TELEPHONE 272-2106
POWER TOOL DIVISION
515 S. ELM
TEL. 272-4549
(See Page 85 Buyers' Guide)
HARDWARE
523-25 S. ELM
TEL. 272-2106

HALL
--GEO W (MAGGIE A) JAN BESSMER IMPROVEMENT BLVD H504 S O'HENRY BLVD
--GEORGIA MRS BKPR GENL MTLS R CARLSON DAIRY RD
--GLADYS MRS CLK CAROL VELVET R3100 IMMANUEL RD
--GLENN V (ELEANOR) (ELVATED FLOORING SYS) H209 MIMOSA DR
--GLYNDA B (WID ALLEN R) H200 GREENBRIAR RD APT 6
--GRANT JR (MILDRED L) BUYER SEARS H2113 WRIGHT AV
--HARRY A (DAISY L) CLK PIEDMONT MTR PARTS R1908 WAY RD
--HARWOOD (MAXINE) POSTAL INSP PO R814 MEADE DR
--HELEN H (WID CLAYBORN B) H125 W KEELING RD
--HENRIETTA G MRS SLSWN WOOLWORTH'S R104 MELROSE CT
--HERBERT H EMP GEO C BROWN & CO R4502 HIGH POINT RD
--HERMAN C (MARGT C) (WMDE RADIO STATION) H2401 SYLVAN RD
--HOWARD E BKBINDER JOSEPH RUZICKA R2417B FREEMAN MILL RD
--HUBERT C (HELEN C) CONSTN WKR NC MONROE CONSTN H4014 GILMORE DR
--IDA L MRS MACH OPR BLUE GEM MFG R2225 BRIARLEE ST
--ILAMAE (WID DEWEY) H1703 ROSELAND ST
--IOLA H (WID RICHD) MAID JEFF STD BLDG H1028 WILKERSON ST APT 3
--J MAIL HNDLR SOU RY
--J DURWARD (MILDRED B) CHF CHEM GENL MINERALS H311 ISABEL ST
--J ELMER (ESTELLE T) H904 IDLEWOOD DR
--J L H401 BERRYMAN ST
--JAMES SERV MGR NORTH CARO DRAINAGE R RT 6
--JAMES (GAYNELLE F) USN H1310 E MARKET ST
--JAMES C (DOROTHY L) MACH OPR ROTO ROOTER SEWER SERV H2804E MC CONNELL RD
--JAMES C DRIVER LAMBETH CONSTN R214 GREENBRIAR RD
--JAMES E STUDT R1211 HAMMEL RD
--JAMES E JR USM R904 IDLEWOOD DR
--JAMES E (BETTY L) SEC-TREAS INDUSTRIAL ELECTRICS INC H3405 KENMORE ST
--JAMES L FNSHR CONE MILLS R RT 5 BOX 787
--JAMES L REV PASTOR ASHEBORO ST BAPTIST CHAPEL R3025 KEN ST
--JAMES T (DORIS A) CLK MANER'S BI RITE SUPER MKTS H1901 HARDIE ST
--JAMES W (BETTY B) PUNCH PRESS OPR WESTERN ELEC H1712 BOONE ST
--JAN M COUNSELOR STATE DIV OF VOC REHABILITATION R816 SPRING GARDEN RD
--JEAN O MRS OFC SEC AMOS INS AGCY R1611 TWAIN RD
--JEFFERSON D (REMONA S) MACH OPR P LORILLARD CO H823B ROSS AV
--JENNIE MRS (WID BERNARD) H1629 DARE CT
--JERRY F ESTIMATOR TALLEY ELEC R RD 2 BOX 274 BROWN SUMMIT NC
--JO ANN STUDT R846 RUGBY ST
--JOANNE W MRS TCHR PROXIMITY SCH R408 EDNEY RIDGE RD
--JOE M EMP HALL TIRE & BATTERY R REIDSVILLE NC
--JOEL H (JEAN B) SLSMN ODELL HDW H2204 LYNETTE DR
--JOHN LAB CRUTCHFIELD PLMB & HTG H851 VANCE ST
--JOHN D (FRANCES H) (HALL TIRE & BATTERY CO) R PLEASANT GARDEN NC
--JOHNNIE W (ALMA M) DRIVER J P STEVENS & CO H500 LOWDERMILK ST
--JOSEPH H JR BNDRY OPR FISHER-HARRISON PRNTG R MAYODAN NC

HALL-KIMES JEWELRY CO
OWNERS
PAUL W HALL
LOUIS KIMES
SPECIALIZING IN
JEWELRY REPAIRING
AND ENGRAVING
WHOLESALE TO THE TRADE
224 COMMERCE PL
TELEPHONE
272-1310

HALL LALUOTRESS S (WID ROBT B) WAITRESS DICKS BORDEN DAIRY BAR H2417B FREEMAN MILL RD

HALL
--LARRY J STUDT R3710 HIGH POINT RD
--LEE C (JOANA S) MGR SNACK BAR H1809 MARION ST
--LELA BABY SITTER 209 W FISHER AV H209 W FISHER AV APT 5
--LENA C (WID PEARLIE R) H3710 HIGH POINT RD
--LENORA S (WID RICHD B) H3330 FREEMAN MILL RD
--LEON STEEL WKR CARO STEEL R400 N BEECH ST
--LESLIE W (KAY) WHSE DOCK MSTR LEWIS STORAGE R409A FLORENCE ST
--LESSIE M SEWER BLUE BELL R1509 KINDLEY RD
--LINDA R3802 PERSHING CT
--LINDA R CLK CENTRAL CARO WHSES R RT 2 BX 274 BROWN SUMMIT N C
--LOUISE B MRS SMASH HD CONE MILLS R RD 5 BOX 123
--LULA B MRS HLPR A & T COLLEGE R1619 HOOK ST
--LYNN M MRS H1219 HIGHLAND AV
--M EDW (PAULINE L) SUPT FORD BODY H2816 SEAWELL RD
--MAE C MRS INTERVIEWER STATE EMPLOYMENT SECURITY COMN R1100 ROSS AV
--MAGGIE MRS MAID A & T COLLEGE R504 S O'HENRY BLVD
--MAMIE E (WID GRANT) H807 ELWELL AV
--MARGUERITE MRS
--MARION J MRS MAID H780 JENNIFER ST
--MARTIN L (SALLIE P) H4317 HARVARD AV
--MARVIN L TEX WKR CONE MILLS R RT 1 PLEASANT GARDEN NC
--MARY (WID RUSSELL F) RETD H1101 N ELM ST APT 1208
--MARY A CLK JEFFERSON STD LIFE INS R2420 NEW ORLEANS ST
--MARY ANN H205 E WENDOVER AV APT A
--MARY C (WID THOS S) ASST LIBRN GBORO PUB LIBRARY H1700 N ELM ST APT N4
--MARY E MRS H918A BROAD AV
--MARY H MRS MONOGRAM OPR THALHIMERS R826 S AYCOCK
--MARY M MRS ASST CITY PUB LIBRARY R N-4 COUNTY CLUB APTS
--MARYANN NURSE CONE HOSP R205-A E WENDOVER AV

HALL & MC CHESNEY INC
HAROLD S THORP
VICE-PRESIDENT-SOUTH DIVISION
MICROFILMING
1032 OAKMONT AV
P O BOX 6425
TELEPHONE 274-8431

HALL MILTON H (PEARL H) MTCEMN A & T COL H1402 RANDOLPH AV
--MINNIE L MAID OAKHURST NURSING HOME R804 JULIAN
--MONROE DRIVER H107 N SPRING ST APT 4
--NELWIN (BARBARA) H1021 DEWEY ST
--NETWIN C (BARBARA S) PROJECTIONIST W G H P TV H1415 20TH ST
--NORMA G CLK BLUE GEM MFG R RT 2 MC LEANSVILLE NC
--ODELL G (MARY E) SLSMN ACROBAT SHOE STORE H1500 WESTSIDE CT
--OLIVE N (WID G T) H306 N SPRING ST
--OLLIE M (WID CHARLIE) R1702 WOODBRIAR AV
--ORVILLE M FIELD REP DOMESTIC LOANS R RT 2 SUMMERFIELD NC
--OWEN C (LINDA R) WLDR H1703 GLENWOOD AV
--P ROBT (CAROLE H) MGR JIM WALTER CORP H2006 VANSTORY ST
--PATRICIA DIR PRESBYTERIAN WESTMINSTER FELLOWSHIP H529½ HIGHLAND AV
--PATTY L STUDT R4003 HENDERSON RD
--PAUL C (AUDREY) PROGRAMMER PILOT LIFE INS H2509 DENVER DR
--PAUL W (ETHA G) (HALL-KIMES JEWELRY CO) R RD 1 BOX 688
--PAULINE L MRS CAFETERIA WKR SEDGEFIELD SCH R2816 SEAWELL RD
--PHYLLIS A MGR-OFC SEC VAN DYKE DEVELOPING H3814 MOSBY DR APT H
--PHYLLIS L MRS CLK SMITH'S MIDGET MKT H761 PERCY

HALL PRINTING CO, William B Hall Pres-Treas, Wm B Hall Jr V-Pres-Mgr, Commercial Printers, Offset and Letterpress, Direct By Mail Campaigns, Catalogs, Folders, Publications, 135 S Hamilton st, High Point, N C, Tel 883-7188 (See Page 117 Buyers' Guide)

GREENSBORO MARBLE & TILE CO.
CONTRACTORS
Residential — Commercial — Industrial
Tile — Marble — Soft Floors — Flagstone
1711 SPRING GARDEN ST.
(See Page 67 Buyers' Guide)
TEL. 272-2309

TYNER REALTY, Inc.
Real Estate Sales - Member M. L. S.
1814 Spring Garden St.
(See Page 126 Buyers' Guide)
Phone 273-2552

Branches
203 E. Sycamore St., Phone 274-0050
326 W. Washington St., Phone 274-3097
915 Gorrell St., Phone 274-9417
1619 Gorrell St., Phone 274-9537
1406 E. Market St., Phone 274-2821
1332 S. Elm St., Phone 274-6844
1200 Asheboro St., Phone 274-0267

"7" Convenient Locations
SHIRT SERVICE
"One of Carolinas' Oldest and Largest"
(See Page 57 Buyers' Guide)

Main Plant and Office
607 S. Elm St.
P.O. Box 4034
Tel. 272-7422

Wade's DRY CLEANING

HALL-PUTNAM CLOTHING CO INC

COLON M PUTNAM, PRESIDENT-TREASURER
MRS BLANCHE M PUTNAM, SECRETARY
MEN'S AND YOUNG MEN'S CLOTHING AND FURNISHINGS
110-112 N ELM ST
TELEPHONE 272-6559

HALL R L (BARBARA M) I B M OPR AGRICO CHEM R601 UNIVERSITY DR
--RALPH E (MARGT S) DISPR DUKE PWR H814 WHARTON ST
--RALPH T (MABEL L) CABT MKR HATTERAS YACHT R660 CHESTNUT ST APT 3
--RAMONA S MRS SLSWN CURT'S RECORD & GIFT SHOP R823-B ROSS AV
--RAY (LOIS) H1827 HALCYON ST
--REBECCA STUDT R1202 VAN WEST ST
--RHODY B AGROMIST AM AGRL CHEM R NORFOLK VA
--RICHD L (RITA) CLK E F CRAVEN CO R803 G OAK ST
--RICHD L (BARBARA M) MACH OPR AGRICO H601 UNIVERSITY DR
--RICHD L (SHERRON H) PARTSMN E F CRAVEN H803G OAK ST
--RICHD L BMO JEFF STAND LIFE R311 ISABEL ST
--RITA S CLK MC LEOD LEATHER & BELTG R803-G OAK ST
--ROBT HLPR S & W CAFETERIA R1609 E MARKET ST
--ROBT STUDT R825 BURBANK ST
--ROBT A (SANSIA H) PROGRAM DIV CAMP SKY RANCH R610 MAGNOLIA ST
--ROBT A ROOFER HODGIN ROOFING & SUP R426 N CEDAR
--ROBT G (BETTY H) LAB ROUTH BROS CONSTN H1851 SPENCER ST APT 1
--ROBT P (FLORENCE E) SLSMN SCOTT SEED H903 SYKES AV
--ROGER H JR (JOAN O) STUDT H2021 TEXTILE DR
--RONALD G PLMB DICK & KIRKMAN PLMB H2003 SPRING GARDEN ST
--RUBY D SEWER BLUE BELL R COLFOX NC

HALL RUSSELL F JR (Susanne H), Pres Wysong & Miles Co and Wysong & Miles Foundry Inc, Office Hwy 29 N, PO Drawer O-2, Tel 275-2864, h2020 Pembroke rd, Tel 273-7548

--RUTH COOK PAGE HI SCH R1402 RANDOLPH AV
--RUTH LABY WKR BURL INDUS R508 N CEDAR ST
--SALLY H STUDT R4003 HENDERSON RD
--SAML (MARY B) ROOFER MOSER HTG & ROOFING H705 BEST ST
--SANSIA MRS TCHR CENTRAL JR HI SCH R610 MAGNOLIA ST

HALL SARA W MRS, Bookkeeper Williams Steel Co Inc Stanley-Williams rd, PO Box 3326, Tel 299-0451, r703 Savannah st, Tel 275-4792

--SHERRILL G (MARTHA L) EMP JEFFERSON STAND LIFE H3205 PINECALE RD
--SHERWOOD F (JENELL T) USN R1517 MARION ST
--STEPH H (LULA B) COOK GBORO COUNTRY CLUB H1619 HOOKS ST
--STEVE F (MARIE S) LAB THOMPSON-ARTHUR PAVING H507 LAW ST
--TED R (EULA M) WOOD WKR STRUCTUAL WOOD PRESERVING H206 AVALON RD APT J
HALL TELEVISION SALES & SERVICE HERMAN C HALL MGR 903 HOWARD ST
HALL THELMA L H204 HUFFMAN ST
--THOS DRIVER BILTMORE DAIRY H4222 PENNYDALE DR
--THOS A (DOROTHY D) DENTIST 5400 FRIENDLY RD H1208 WESTRIDGE RD
--THOS E (DOROTHY H) SLSMN & ACCT MGR KIMBERLY-CLARK CORP H1100 HAMMEL RD
--THOS F PRES-MGR CARO PRNTG R3710 HIGH POINT RD
--THOS S JR (GLADYS H) LAY-OUT OPR WESTERN ELEC H3100 IMMANUEL RD
HALL TIRE & BATTERY CO (FRANK I AND JOHN D HALL) 2222 ASHEBORO ST
HALL TOM DRIVER VANSTORY MAULDIN OIL R RT 10 ALAMANCE RD
--V WAYNE MECH CITY AUTO SERV R117 AUNT MARY AV
--VASSOR R407C FLORENCE ST

Investors DIVERSIFIED SERVICES INC.
Founded 1894
WILLIAM J. SPAIN JR., Divisional Manager
(See Page 95 Buyers' Guide)
102 Paisley St.
Tel. 273-4417

HALL
--VAUGHN T (BLANCHE L) DIST SUPVR KAYO OIL SERV STA
--VERNON L (CATH H) SERVMN COUNTY SCH BD H2019 REDWOOD DR
--VIRGINIA A CLK CONE MILLS R THOMASVILLE NC
--VIRGINIA E H1113 E WASHINGTON ST
--W M INSTR KING'S BUSINESS COLLEGE R BURLINGTON NC
--WADE M (NC SCH OF DANCE) H128 E FISHER AV
--WALTER J (LENA) H214 GREENBRIAR RD
--WARREN A (LORRAIJNE) SLSMN N S PYROPHYLLITE R303 LINDLEY RD
--WARREN K (JOAN) SLSMN GENL FOODS H316 ASHLAND DR APT B
--WAYNE (SHIRLEY G) TEX WKR CONE MILLS H1102 VINE ST
--WAYNE M SPNR CONE MILLS R1102 VINE ST
--WAYNE V (ALICE T) MECH CITY AUTO H117 AUNT MARYS AV
--WESLEY L USA R1907 KERSEY ST
--WILBUR CONSTN WKR H1020 MOODY RD
--WILLARD E (ODESSA S) DRIVER BRANCH MTR EXP H2726 DUMONT DR
--WILLARD H (EDRA T) BLDG CONTR 1907 KERSEY ST H1907 KERSEY ST
--WM A REV (MARY J) H2900 INGLESIDE AV
--WM A (CLEO J) MAIL HNDLR PO H1202 VAN WEST ST
--WM B (MARY L) RETD H711 5TH AV
--WM B JR (SARA W) OFC MGR KAY MFG H703 SAVANNAH ST
--WM B (ESTELLE L) WHSE SUPVR DU PONT H3802 PERSHING CT
--WM C STUDT R1402 RANDOLPH AV
--WM E (VIRGINIA M) DIV MGR SANDS & CO H117 W NUT BUSH RD
--WM H R1722 SHERWOOD ST
--WM H R713 WESTLAND DR
--WM H REV (ROSA C) PASTOR GETHSEMANE BAPT CH H1117 MARTIN ST
--WM H (LAURA A) PLSTR H837B BROAD AV
--WM M STAFF MGR JOKERS THREE PRODUCTIONS H705 CHESTNUT ST APT F
--WM R HLPR TEASLEY'S INC R HIGH POINT N C
--WM W (ANN C) MTCEMN G I 1200 STORES H1411 MAYFAIR AV
--WILLIE C SPNR CONE MILLS H1120 VINE ST
--WILLIE H (LILA J) H1205 AVALON RD
--WILLIE MAE MRS TCHR DUDLEY HI SCH R1805 10TH ST
HALLADAY EDITH P (WID WM J) H701 ASHEBORO ST
HALLER HAZEL D MRS CASH BRINSFIELD LINCOLN-MERCURY R808 HORTON ST
--LUISA B (WID JOHN) (DIXIE MULTIGRAPHING SERVICE) H1131 W NORTHWOOD ST
--PHILLIP O (HAZELDINE W) MECH SAUNIER-WILHELM H808 WHARTON ST
HALLMARK INTERIORS LTD ALVIN A TERZINO PRES E L SHEPHERD JR V-PRES WM J BEAMAN JR SEC-TREAS 1060 BATTLEGROUND AV
HALLUMS OSIE (WID DAVID) R809 PEARSON ST
HALLYBURTON JERRY B INSTALER SBT&T R RT 2 SUMMERFIELD NC
HALPERN MURRAY (ROSE G) SLSMN H412 OVERLOOK ST
--ROSE MRS OFC SEC BETH DAVID SYNAGOGUE R412 OVERLOOK ST
HALSEY GEO T JR POLICEMN CITY POLICE DEPT R2209 TUSCALOOSA
--LLOYD L FIREFIGHTER CITY FIRE DEPT R RD 10 BOX 532
--ROBT D SLSMN AM AGRL CHEM R BOX 241 ROCKYMOUNT VA
HALSON DAVID R H1921 SPRING GARDEN ST
HALSTEAD KEITH R (JANE H) DIST SLS MGR BERWIND WHITE COAL H2206 GRACEWOOD DR

Alexander Motors of Greensboro Inc.
•
Authorized Dealer for
VOLKSWAGEN
•
SALES and SERVICE
•
2514 Battleground Rd.
Dial 288-2585
(SEE PAGE 13 BUYERS' GUIDE)

GUILFORD ELECTRONIC SUPPLY, INC.
WHOLESALE ONLY
DISTRIBUTORS OF ELECTRONIC SUPPLIES and EQUIPMENT
233 E. Washington St.
Tel. 275-1385
(See Page 63 Buyers' Guide)

THOMPSON-ARTHUR PAVING CO., INC.
GENERAL CONTRACTING
MUNICIPAL IMPROVEMENTS - DRIVEWAYS - CONCRETE, MACADAM, BITUMINOUS PAVEMENTS
300 S. Benbow Rd., P. O. Drawer 840
Phone 274-5413

WHITLER REALTY & INSURANCE
Complete Real Estate and Insurance
1200 W. MARKET ST. (27403)
PHONE 274-2379
(See Page 127 Buyers' Guide)

HARRY D. KELLETT, Inc.
AUTHORIZED DEALERS
Dodge — Dart — Automobiles
DODGE JOB-RATED TRUCKS
(See Page 10 Buyers' Guide)
449 W. Market St.
Phone 275-9541

HALTERMAN WM E (REBECCA H) INSTALLER BONNITZ INSULATION H1527 MC CORMICK ST
HAM SEE ALSO HAMM
HAM BUILDING 116A W MARKET ST
HAM BUILDING 112A N GREENE ST
HAM CARL L (MOZELLE T) OILER CONE MILLS H1217 WESTSIDE DR
--CASSIE HLPR ASSOC LNDRY SERV R CARLIE ST

HAM COAL CO (N Ross Ham), "Just Good Clean Coal-Good As The Best" Coke, Charcoal, Briquets, Lighter Wood Furnace Cleaning, Prompt Delivery Service, 202 W Lewis st, Tel 272-7474

HAM ESTELLA C MRS DAIRY BAR WKR GLFD DAIRY CO-OP ASSN R3613 YANCEYVILLE RD
--FANNIE MRS MARKER THALHIMERS R133 BRUCE ST
--FAYE N MRS OFC SEC JEFFERSON STD LIFE INS R RD 5 BOX 474-A
HAM FIXTURE CO (ROBT H HAM) 1115 PINECROFT RD
HAM IRWIN (LOUISE A) ASST MGR ABC BD H3217 DREISER PL
--ISAAC D JR (HORTENSE J) SLSMN H2011 ST ANDREWS RD
--JASON B (RUTH M) LM FXR CONE MILLS R3623 YANCEYVILLE RD
--JO MARIE CLK-TYP ALEXANDER MTRS R1844 VILLA DR
--JOHN W (FANNIE L) RETD H133 BRUCE ST
--LARRY E DRIVER GENL LNDRY R112 CORLISS ST
--LEON M (SARAH C) (LEON M HAM REALTOR) H1816 DALTON RD
--LOIS A MRS CLK SOU LIFE INS H3103 MASONIC DR
--LOUISE A MRS TMKPR CONE MILLS R3217 DREISER PL
--LOUISE C (WID WM) H1809 FRIENDLY RD
--MARIAN M MRS V PRES ROBT H HAM ASSOCS R1101 N ELM ST
--N ROSS (MAUDE C) (HAM COAL CO) H1001 W MC GEE ST
--ROBT A USN R3103 MASONIC DR
--ROBT H (MARIAN M) (HAM FIXTURE) H1101 N ELM ST APT 402
HAM ROBT H ASSOCIATES LTD ROBT H HAM PRES-TREAS MRS MARIAN M HAM V-PRES MRS JEAN TELLEY SEC STORE FIXTURE 1115 PINECROFT RD
HAM RONNIE L ELECTN BLUE BELL R112 CORLISS ST
--RUBY W MRS WAITRESS GUILFORD DAIRY BAR R2400 FOCH
--SUE M (WID I D) H312 S AYCOCK ST
--VIRGIL B ASMBLR BLUE BELL R BOX 672 KERNERSVILLE NC

HAM W L & SON QUALITY WOOD PRODUCTS (W Lindsay Ham and W Lindsay Ham Jr), Surveying, Stakes, Waxing Blocks, Any Special Hardwood or Softwood, Specialty Made In Any Size From 1 to 3 Feet, White Oak Specialists 3613 Yanceyville rd, Tel 273-5461

HAM W LINDSAY JR (W L HAM & SON QUALITY WOOD PRODUCTS
--W LINDSAY (ESTILLA C) (W L HAM & SON QUALITY WOOD PRODUCTS) H3613 YANCEYVILLE RD
--WOODROW J (CASSIE J) MTCEMN GBORO LNDRY H112 CORLISS ST
HAM'S SUNDRY STORE (KARL HERBST ALF FREIBERG) RESTR 201 N AYCOCK ST
HAMANN FRANCIS C (MARY W) PLANNING ASST JEFF STAND LIFE H1302 BENJAMIN PKWY
HAMBLEN CATHY S MRS DENTAL ASST DR JOHN D SOUTHWORTH R1013 IDLEWOOD DR
--JOHN H (KATHY S) REP INTERNATL CORRES SCHS H1013 IDLEWOOD DR
HAMBLY JOHN (ISAZO) COOK R203 SUMMIT AV
HAMBRICK JOHN W (MYRTLE L) H312 CRAIG ST
HAMBRIGHT RUFUS R (JEAN L), PHYSICIAN, OBSTETRICIAN-GYNECOLOGIST, 1309 N ELM ST, TEL 273-2564, H2322 DANBURY RD, TEL 274-2827
HAMBY JAMES E (LINDA M) (HAMBY & SON APPL) H1022 WILLOWBROOK DR
--JOHN R (NORMA W) (HAMBY MOTORCYCLE SALES) R5116 W MARKET ST
--LLOYD (JESSIE F) RECRUITER USMC H2003 DREXEL RD
--MINTER E (ESTHER C) REPRMN H512 MERRITT DR
HAMBY MOTORCYCLE SALES (JOHN R HAMBY) 517 WALKER AV
HAMEL JAMES P (UNALEAH F) (HAMEL MORTGAGE CO) H1904 PEMBROKE RD
HAMEL MORTGAGE CO (JAMES P HAMEL) 1904 PEMBROKE RD
HAMELL ANDREW E (BETTY M) STA AGT UNITED AIRLINES H2217 LINDA LA
HAMER GEO W (JEANNETTE E) DEPT DIR UNC H219 NORTH PARK DR
--JANET PRODUCTION ASST UNC H817 N ELM ST APT 7
HAMES LUNA K (WID HARRY L) OFC SEC HOME FED SAV & LOAN ASSN H3815 WALKER AV
HAMILTON ALICE MRS NURSE L RICHARDSON MEM HOSP R2107 JOE LEWIS BLVD
--ALLEN S (MARJORIE P) PIANO TUNER 404 E MC CULLOCH ST H404 E MC CULLOCH ST
--ARRIE L NURSE L RICHARDSON HOSP R1826 MUNCEY LA
--BOYD I (FLORENCE A) CLK KROGER'S R RD 1 BOX 37
--BRENDA R STUDT R1826 MUNCEY LA
--CARL D (LUCILLE K) TRAINEE CONE MILLS R BOX 222 MC LEANSVILLE NC
--CHARLES SHOP WKR KIRKMAN & KOURY R1001 PISGAH CHURCH RD
--CHARLES J (ESTHER W) CLK SEARS H1506 DUNBAR ST
--COLUMBUS A (HILDA P) ELECTN COML ELEC R949 SILVER AV
--CONRAD E (EMMA H) V-PRES ODELL HARDWARE H3404 STARMOUNT DR
--DAVID A (WINIFRED) DRUMMER FABOLOUS FIVE H1210 WHILDEN PL APT D
--DELSIE MAID H2209 APACHE ST APT W17
--E M V-PRES SERVISOFT WATER CONDITIONING OF GBORO
--EDW M (BONNIE C) EMP WESTERN ELEC H901 ONSLOW DR
--ELBERT A CLAIMS REP STATE FARM MUT AUTO INS R HIGH POINT NC
--ELIZ D MRS MAID SBT&T H1017 DUKE ST
--ELIZA F SPNR CONE MILLS R LEXINGTON NC
--ESTHER W STUDT R1506 DUNBAR ST
--ETHEL MRS HOSTESS L RICHARDSON MEM HOSP R501 S BENBOW RD
--EZELL SHOE SHINER BEACH'S BARBER SHOP R515 GARRELL ST
--FOSTER III (ELIZ) DECORATOR GLFD GALLERIES R RD 6 BOX 230
--FRED G (ETHEL C) JAN CITY BD OF EDUC H501 S BENBOW RD 56 SABROYNA
--GEO E (FARRIE M) WAITER OAKWOOD DRIVE IN H812 PASADENA ST
--HAROLD H (ELEANOR A) CHEM BURL INDUS H3104 GOODALL DR
--HILDA P MRS OFC SEC TRAILMOBILE R949 SILVER ST
--JAMES C PLANT WKR G BORO BAG R RT 1 BX 415 MC LEANSVILLE NC
--JAMES F LAB R116 N BOOKER ST
--JAMES V (ELIZ N) V-PRES-SEC ALLIED SECURITIES R1325 NEW GARDEN RD (GLFD)
--JANICE S MRS SEC-TREAS SERVISOFT WATER CONDITIONING OF GBORO R1516 DORSEY ST
--JOHN JR (ALICE M) PRODUCTION DEPT GLFD DAIRY CO-OP ASSN H2107 JOE LOUIS BLVD
--JOHN PLANT WKR GLFD DAIRY H1826 MUNCEY LA
--JOSEPH E PRES SERVISOFT WATER CONDITIONING OF GBORO R1516 DORSEY
--JOSEPH H (JOAN) TEX WKR H718 DOVER RD
--JUANITA J OFC SEC DILLARD PAPER R HIGH POINT NC
HAMILTON LAKES & PARKS 3402 HENDERSON RD
HAMILTON LAKES POOL INC 800 MONTPELIER DR
HAMILTON LAKES VETERINARY HOSPITAL (LARRY W CARTER) 101 MUIRS CHAPEL RD
HAMILTON LEODELL (LORAINE) EMP S B T & T H607 MUIRS CHAPEL RD
--LEWI JR STUDT R1003 ARBOR DR APT 10
--MATTIE M MAID 1002 DOVER RD
--NATHAN (CAROL) DRIVER METCO PRODUCTS R S ELM EXT
--OTHIR H (RUBY M) LAB CITY DEPT PUB WKS H711 MACON ST
--PAUL T CARP BARKER-COCHRAN CONSTN R701 CHESTNUT ST
--PEGGY E OPR SBT&T H300 HOLT AV
--RALEIGH STUDT R901 ONSLOW DR
--ROXIE W (WID FRED E) SLSWN THALHIMERS H3402 BONLEE ST
--SHIRLEY A HOSTESS CHARCOAL STEAK HOUSE R300 HOLT AV

Tom Boone
Tailors & Formal Wear
RENTALS
For Every Occasion
112 W. SYCAMORE ST.
Tel. 273-6617
(See Page 68 Buyers' Guide)

TATUM - DALTON TRANSFER CO.
STORAGE
CRATING — MOVING — MERCHANDISE HANDLING
311E. Washington St.
(See Page 152 Buyers' Guide)
Tel. 273-0537
Agents for United

LAMBETH CONSTRUCTION CO.

GRADING — WATER LINE — SEWER PIPE — DRAINAGE — CONTRACTORS

EQUIPPED WITH 2-WAY RADIO FOR BETTER SERVICE

1705 BATTLEGROUND AV. *(See Page 42 Buyers' Guide)* DIAL 273-0836

HAMILTON
--THELMA L (WID SIDNEY) R300 HOLT AV
--VIRGINIA L MRS TRANSCRIPTIONIST CONE HOSP R RD 1 BOX 222 MC LEANSVILLE NC
--WADE (CATH A) CONSTN WKR R628½ ASHE ST
--WILBUR (OILLIE B) LAB HOWARD CONSTN H322A BINGHAM ST
--WILBUR H (WANDA T) ATNDT SPARKLE 3-MINUTE CAR WASH H1627 BATTLEGROUND AV
HAMLET CHARLES D (JANE H) POUNDMASTER ASST CITY POLICE DEPT H603 WAUGH ST
--EARLIE J (MELINDA P) HLPR CONE MILLS R RD 3 BOX 131 REIDSVILLE NC
--L ESTELLE RETD H2615 E BESSEMER AV
--LLOYD J (ANN T) PRNTR GBORO NEWS R ASHEBORO NC
--SAML TEX WKR CONE MILLS R RD 3 BOX 131 REIDSVILLE NC
--STEPHEN B JR (JOANNE C) PRES CENTURY MAUSOLEUMS H3015 STRATFORD DR
HAMLETT JERRY L SPARE HD CONE MILLS R4805 SUMMIT AV
--JOYCE OFC WKR J P STEVENS CO H2610 IMMANUEL RD
--ODELL H R506 ASHE ST
--WM COLLR H&H CLO R RD 6
HAMLEY ROBT L (FRANCES S) CLAIMS EXAM IOWA NATL MUT INS H100 MANOR CT
HAMLIN GEO E (DOROTHY M) CONSTN WKR H1013A MOODY RD
--MABEL R MRS CASH ODELL HDW H2206 WRIGHT AV

HAMLIN MANUFACTURING CO, Robert C Hamlin Pres Metal Antique Refinishing and Rewiring and Plating of Chandliers, Lamps and Firesets, Lawndale dr and Lake Jeanette rd, Tel 288-4568

--THOS (ZENOBIA P) RETD H1005 LOGAN ST
HAMM SEE ALSO HAM
--BETTY L LOOPER KAYSER-ROTH HOSE R3609 GENTRY ST
--CURTIS E (PAULINE P) ORDERLY CONE MEM HOSP H307 COTTAGE GROVE AV APT E
--ELIZ N (WID PAUL) H1016 HILL ST
--JAMES P (MARGIE H) SHIP CLK M G NEWELL CO R RD 4
--JOSEPH W EMP MADE RITE SANDWICH R RT 1 BELEWS CREEK NC
--MARGIE H MRS UNIT HEAD JEFFERSON STD LIFE INS R RD 4 BOX 565D
--THOS J (BETTY E) SLSMN JEWEL TEA H3609 GENTRY ST
HAMMACK JUDITH G MRS OFC SEC C BYNUM CLEGG R RT 4 BURLINGTON N C
HAMMER BERNICE K MRS MACH OPR CONE MILLS R1316 20TH
--BETTY D SLSWN TRIANGLE SHOE STORE R1608 UPLAND DR
--BILLY W (JUDITH T) SLSMN EDGCOMB STEEL H1423 19TH ST
--BOYD H (SARAH W) SLSMN H4502 GRAHAM RD
--BOYD W STUDT R4502 GRAHAM RD
--EARL (VEVALYN M) OVERHAULER CONE MILLS H1514 UPLAND DR
--EDITH O MRS LOOPER KAYSER-ROTH HOSE R HIGH POINT NC
--GURNEY H JR (BETTY D) LM FXR CONE MILLS H1608 UPLAND DR
--HAZEL M BTRY FLR CONE MILL H1902 ROSELAND ST
--IDA M (WID WALTER F) H400 HILLCREST DR

HAMMER J RICHARD & ASSOCIATES (J Richard Hammer CLU), Insurance Agents, 612 Pasteur dr, Tel 299-2607

HAMMER J RICHD (HANNAH D) (J RICHD HAMMER & ASSOCS) H808 CYPRESS ST
--JANET R1608 UPLAND DR
--JOSEPH P (IRENE T) (HAMMER & PHILLIPS ESSO STATION) H3531 LAWNDALE DR
--JOSEPH P JR STUDT R3531 LAWNDALE DR
--OBERT B (BERNICE K) ASST OVERSEER CONE MILLS H1316 20TH ST
HAMMER & PHILLIPS ESSO STATION (JOSEPH P HAMMER CLARENCE P PHILLIPS) 300 W GASTON ST
HAMMER SARAH MRS TCHR CLAXTON SCH R4502 GRAHAM RD
--VIVOLYN M MRS BTRY FLR CONE MILLS R1514 UPLAND DR
--W HOYLE (HELEN F) V-PRES HART HARDWARE CO INC H2105 BRAXTON LA
HAMMERS LEON M (VIRGINIA) CLAIMS DEPT PILOT LIFE INS H1003 ONSLOW DR
--LILLIAN L (WID L M SR) R1003 ONSLOW DR

ELECTRIC SUPPLY AND EQUIPMENT COMPANY

WHOLESALE DISTRIBUTORS

Electrical Supplies ● Pole Line Hardware ● Fixtures

Power Transformers

Branch House 1221 Webb Ave., Burlington, N.C. Tel. 227-2044

1812 E. Wendover Ave., Greensboro Tel. 272-4123

(See Page 60 Buyers' Guide)

HAMMERS
--ROBT M (BARBARA R) ADMN ASST SOU LIFE H3103 CANTERBURY ST
--VIRGINIA M CLK HOME FED SAV & LOAN R1003 ONSLOW DR
HAMMETT WILLARD J (BEATRICE M) ADJ P LORILLARD CO H2017 KERSEY ST
HAMMOCK BEULAH P EMP S LA ROSE INC R1516 LOVETT ST
--JOHN R (BEULAH P) EMP GBORO RECORD H1516 LOVETT ST
HAMMON BARBARA J R323 W LEE ST
HAMMOND SEE ALSO HAMMONDS
--ANNIE L MRS MAID A&T COL H1528 MC CONNELL RD
--BILLIE B (DOROTHY D) DRFTSMN DEATHERAGE STONE CO H2009 ROANOKE DR
--CAROLINE P SEC DR M HARVEY RUBIN R915 N EUGENE ST
--CHARLES (BARBARA J) EMP SEARS STORE H740 CHANDLEY CT
--CHARLES M (JESSIE T) ROUTEMN GBORO LNDRY & CLNS H1009 W BESSEMER AV
--FRANK (EARTHA L) R2106 TUSCALOOSA ST
--FRED EARBER LITTLE JOHNSON'S BARBER SHOP
--HENRY L (EVELYN H) PHARM ECKERD'S DRUG H2310 BONAIRE LA
--J HYATT (BONNIE) (J HYATT HAMMOND & ASSOCIATES) R ASHEBORO NC
HAMMOND J HYATT & ASSOCIATES (J HYATT HAMMOND) ARCHTS 338 N ELM ST RM 205
HAMMOND JACK K (LOUISE A) SLSMN CABLE SPORTING GDS H3708 MANOR DR APT B
--JEAN CLK BEAVER'S SELF SERV GRO R1528 MC CONNELL RD
--MAUREEN MRS H3912 GILMORE DR
--NADINE G MRS SUPVR GBORO MFG H1011 LATHAM RD
--NORMAN R JAN FRIENDLY RD BAPT CH R403 S BOOKER ST APT A

HAMMOND ORGAN & PIANO STUDIOS OF GREENSBORO (James M Harris), Hammond Organs and Pianos, Plaza Shopping Center, 1738 Battleground av, Tel 273-1382

HAMMOND PAMELA STUDT R1528 MC CONNELL RD
--PHILIP C (MARGT E) V-PRES-SEC EDMUNDS MFG H1810 DALTON RD
--ROSE O CLK WOLFE GRO R1528 MC CONNELL RD
--ROSS COOK L RICHARDSON MEM HOSP R1528 MC CONNELL RD
--TYRONE D ASST BR MGR NC NATL BANK H3312 WILSHIRE DR
HAMMONDS BETTY L WVR CONE MILLS R1029 DEWEY ST
--CHARLES L (BARBARA P) SPNR CONE MILLS R2309 NEWTON ST
--CLARENCE (JULIA J) H2309 NEWTON ST
--DONALD R (BETTY L) MTL WKR MODERN MTL PRODUCTS H1029 DEWEY ST
--LAWRENCE R (MARGUERITE A) PRIN JAMES Y JOYNER SCH H2214 REYNOLDA RD
--LILLIE F (WID JOSEPH J) H731 DETT CT
--MARGUERITE A MRS NURSE DR ROY M SMITH R2214 REYNOLDA RD
HAMMONS CHARLES S (CLARA B) (FYR-FYTER) R WINSTON SALEM N C
--KENNETH (ROZELLA) HLPR NORTH STATE HATCHERY
HAMPHILL MARY L MRS MAID H318 BINGHAM ST
HAMPTON BETTY MRS CHKR MODEL LNDRY & DRY CLNS R114 DANIEL ST
--CALHOUN W SLSMN YOUNTS-DE BOE R117 E HENDRIX ST
--EDDIE SLSMN YOUNTS DEBE R117 E HENDRIX ST
--ELLA P MRS MAID H2013 ASHEBORO ST
--EMMA R1015 ARBOR DR APT 6

HAWKS TRADING POST

AUTOMOBILES

New
Used
Buy - Sell
Trade

See Us Before You "SWAP"

722 S. Elm St.

Phone **275-7861**

(See Page 14 Buyers' Guide)

Smith's Ranch Motel and Ranch Restaurant

Members AAA

60 Bedrooms
All Wall to Wall Carpets
Telephones
Television
Air Conditioning
Swimming Pool
Restaurant and Canteen Room
Meeting Rooms Up to 250 People
13 Acres Landscaped Ground

One of the Finest Motels in the South

Tel. 272-0182

2210 S. Ashe St. and U. S. Hwy. 220

½ Mile N. Hwys. 29, 70, 421 and Interstate Hwys. 85 and 40

(See Page 104 Buyers' Guide)

GREENSBORO AWNING CO.

RETAIL — MANUFACTURERS — WHOLESALE

● Aluminum Awnings
● Aluminum Storm Windows
● Jalousies
● Aluminum Storm Doors

CAPITOL

1043-45 Oakmont Ave. (ORD)

Dial 275-5389

RICHARD LOVE REALTY COMPANY
DESIGNERS AND BUILDERS OF DISTINGUISHED HOMES
Love Building, 440 West Market Street
Telephone 273-8632

TRULOVE ENGINEERS INC
Engineering
Land Surveying
Real Estate Planning
Real Estate Development
Topography
Water Works
Sewerage
112A N. GREENE ST.
P.O. BOX 577
TEL.
275-5416
274-7037
(See Page 64 Buyers' Guide)

FORBIS and DICK FUNERAL SERVICE
"Service Above Self"
Ambulance Service
1118 N. ELM ST. (See Page 72 Buyers' Guide) DIAL 275-8408

HAMPTON
--GENEVA Y MRS MAID H851 PASADENA ST
--GEO C JR (MARY B) LWYR 102 ELM ST RM 902 H3402 STARMOUNT DR
--GRAY W JR REV (JULIA R) MINISTER BUFFALO PRESBY CH H2520 CHURCH ST
--JAMES H (LAURA H) BLDG SUPT GBORO NEWS H306 HILLSIDE DR
--JOE RATE CLK NEW DIXIE LINES R121 TATE ST
--JOHN (MARLYN) TEX WKR CONE MILLS H1411 DAN'S RD
--JOHNNIE L (QUEENIE V) FNSHR THOMPSON & ARTHUR PAVING H1617 E MARKET ST
--LAURA MRS CONCESSION CLK PIEDMONT DRIVE IN THEATRE R HILL ST
--LIZZIE B (WID DOZIER) MAID H2221 TRADE ST
--MACEL D (PHOEBE V) FIELD REP AMBASADORE CAL H804 E FLORIDA ST
--RAYMOND STUDT R1105 WILKERSON ST
--RAYMOND C (ELSIE G) DRIVER GULF OIL H1813 JONES RD
--ROBT STUDT R766 DETT CT
--ROBT E FCTY WKR METCO PRODUCTS R766 DETT CT
--RUBY (WID WILLIE) NURSES AIDE L RICHARDSON HOSP H1105 WILKERSON ST
--SALLIE B (WID HARDY) H505 LAW ST
--SHIRLEY R766 DETT CT
--SUMLAR DRIVER WEST BLDG SHOP R2221 TRADE ST
--TROY CONSTN WKR PIEDMONT OUTDOOR ADV R1047 E WASHINGTON
--W R BODY MECH TRADER'S CHEVROLET R1813 JONES RD
--WADE C SPRING OPENER DIXIE BEDDING R RD 7 BISHOP RD
--WILHELMINA D STUDT R1207 ROSS AV
--WILHELMINA F (WID WM M) H1207 ROSS AV
--WILLIE B EMP S&W CAFETERIA R2221 TRADE ST
--WILLIE MAE (WID JAMES) MAID H1012 TUSCALOOSA ST
--WILMA R766 DETT CT
--YVONNE L STUDT R1012 TUSCALOOSA ST
HAMPTONS CLINIC BUILDING 1008 ASHE ST
HAMRICK HELEN V TCHR KISER JR HI SCH H3106 CANTERBURY ST
--MARIETTA M (WID THOS C) R3106 CANTERBURY ST
--MOODY C GENL AGT LOUISIANNA & SOU LIFE INS R FAIRMONT MANOR
HANCOCK SEE ALSO HANDCOCK
--BARBARA G MRS TCHR SOUTH EAST SCH H200 TATE ST
--C L EMP GBORO MTR H201 TATE ST APT 4
--CHARLES E (LEETTA) (HANCOCK'S SUNOCO) H2004 VANSTORY ST
--CLAUDE (MYRTLE M) H1502 19TH ST
--CLIO L SLS DEPT GBORO MTR
--DOCK (HEMBREE BUILDERS) R MC LEANSVILLE NC
--DUESE (MADIE) HLPR I H CAFFEY DISTRIBUTING H1311 PEARSON ST
--ELLEN K FLDR TROXLER HOS R RD 7 BOX 224J
--EVERETTE D (VIRGINIA M) CLK BI RITE SUPER MKTS H125 ROBBINS ST
--GENE B (CAROLYN S) PRNTR GBORO NEWS R RT 2 ASHEBORO NC
--GLADYS M MRS RECPT CONE HOSP R2203 ST MARK RD
--GLEN R (GAYLET) DEPT MGR SENN WILLARD & SENN INS H1200 BRIARCLIFF RD
--HILTON TCHR PS R2708 ROBIN HOOD DR
--IONE K MRS OFC MGR INDUSTRIES OF BLIND R RD 2
HANCOCK JOHN MUTUAL LIFE INSURANCE CO CLYDE E SWIFT GENL AGT 232 N EDGEWORTH ST RM 500
HANCOCK JOHN R (MARY A) ASST PLANT SUPT GUILFORD DAIRY CO-OP H3725 MANOR DR
--JOHN R (JESSIE B) MTCE ENG FIRST BAPT CH H2635 WALKER AV
--MAHLON B (ELLEN K) FIREFIGHTER CITY FIRE DEPT R RD 7 BOX 224-J
--NELL P (WID W S) SMSTRS THALHIMERS-ELLIS STONE H211 S MENDENHALL ST APT 4
--NIDA OPERATION MGR MERRILL LYNCH PIERCE FENNER & SMITH R WESTOVER TER
--REBECCA A ACCT JOHN I JESSUP H1819 MIMOSA DR
--ROBT L STUDT R2635 WALKER AV
--THOS G (JACQUELINE D) DRIVER CENTRAL MTR LINES H3900 KIPLING DR
HANCOCK'S SUNOCO (CHARLES E HANCOCK) 500 SUMMIT AV
HAND ALBERT F V-PRES COOPER ELECTRICAL CONSTRUCTION CO INC H817 W BESSEMER AV
--BETTY H MRS PHOTOG MEYER'S H2701 WYNNEWOOD DR
--BETTY L CLK JEFFERSON STD LIFE INS R RD 2 STOKESDALE NC
--FRANCES B INSP BLUE BELL R STOKESDALE N C
--FRANK R (ALICE R) CLK PO H421 N SPRING ST
--JOHN D (NANCY H) APPR WRAY PLMB & HTG H2909 HAYDEN ST
--LOUIS N JR (IRMA R) SEC-TREAS WYSONG & MILES CO H1003 FOREST HILL DR
--PATRICIA J MRS BKBNDR JOSEPH RUZICKA INC R1602 STOKES ST
--PLEASANT R MTR OPR CONE MILLS R GATEWOOD DR RD 10
--ROBT E (ROSE MARY P) MECH H V ALLEN CO H3108 GOODALL DR
--ROSEMARY P BKPR DUNNING INDUS R3108 GOODALL DR
--THOS F (JUDY H) PRES JOKERS THREE PRODUCTIONS H1706 INDEPENDENCE RD

HANDI-CLEAN PRODUCTS INC, Paula Harper Chairmn of Board, William D Stewart Pres, Robert L Casey Exec V-Pres, Charles R Poston V-Pres, Marlin R Bond V-Pres Elton Edwards Sec, James R Breisch Treas, Manufacturing Chemist, 1119 Valley Park dr, Tel 292-3395

HANDICRAFT HOUSE (Helen G Mulvey), Unusual Gifts Waterford Crystal, Antique Silver, Fine Sport Clothes Baby Gifts, Beautiful Leather Books, Antique Boxes Occasional Furniture, 1826 Pembroke rd (27408), Tel 274 3307

HANDLER JOSEPH H (EVELYN E) RETD H1034 HILL ST
HANDLEY VILMA P MRS CLK WESTERN ELEC H209 REVERE DR APT 79
HANDLON JULIA R MRS CLK DILLARD PAPER R709 FAIRMONT ST
--PAUL B PILOT BURL INDUS R913 RIDGECREST DR (GLFD COL)
HANDY BILLY PNTR FORD BODY R3038 RANDLEMAN RD
--DAVID SPRAYMN OLD MASTER CABT
--HAZEL M MRS WAITRESS PLANTATION SUPPER CLUB H502 S ELAM AV
--HOYT C JR (PEGGY K) BODYMN FORD BODY INC H2505 HARDIE ST
--IVAN T INSP CONE MILLS R RT 5 BOX 838
--JOHN D (KAY R) MGR CHURCH STREET CURB MARKET R R D 5 BOX 838
--KAY M MRS TYP COUNTY DEPT PUB WELFARE R RD 5 BOX 30
--MURIEL P MRS R1018 OLIVE ST
HANDY PANTRY (W MICHL MARTIN) GRO 2705 BATTLEGROUND AV
HANDY REX DELMN STEED AUTOMOTIVE R RD 10 BOX 313
--ROBT W (DELPHINE) CLK E F CRAVEN CO R RT 1 BOX 117 CLIMAX NC
--VINCENT G (FAYE H) ADJ FORD MTR CREDIT H3904 KIPLING DR
--WAYNE G MACH TRADERS CHEVROLET R RD 4 BOX 563C
HANELINE DAVE (DORIS) EMP OVERNITE TRANS H2517 CELESTE DR
--DORIS V OFC SEC DOVER ELEV R2517 CELESTE DR
HANELLSON BILLY J (GLENDA W) ATNDT HOWARDS BURNSIDE SHELL SERV R671 PERCY ST

HANES SEE ALSO HAINES AND HAYNES
--GEO BILLING CLK CRANE SUP R MADISON NC

HANES-LINEBERRY FUNERAL SERVICE
(HANES FUNERAL HOME INC)
OFFICERS
ALBERT S LINEBERRY, PRESIDENT-TREASURER
WM G SIMPSON, VICE-PRESIDENT
NORMAN G YATES JR, VICE-PRESIDENT
MRS MABEL I GRISSOM, SECRETARY
ROBERT S NELSON, ASSISTANT SECRETARY-ASSISTANT TREASURER
MEMBER
NATIONAL SELECTED MORTICIANS BY INVITATION

AMERICAN RUG CLEANING CO.
Rug Cleaning By Bigelow Method — Carpet Cleaning At Home
(See Page 29 Buyers' Guide)
4419 Lawndale Drive
Tels. 288-3586 and 288-4329

CADILLAC
OLDSMOBILE
601 E. Bessemer Av. and Percy St.

(See Page 6 Buyers' Guide)

Sales and Service
Phone 275-9641

HANES-LINEBERRY FUNERAL SERVICE—CONTD
"FOR 47 YEARS THE HOME OF THOUGHTFUL SERVICE"
COMPLETELY AIR CONDITIONED
AMBULANCE SERVICE
OXYGEN AND TWO-WAY RADIO EQUIPPED
401 W MARKET ST
TELEPHONE 272-5158
(See Page 73 Buyers' Guide)

HANES-LINEBERRY MUTUAL BURIAL ASSN A S LINEBERRY PRES R S NELSON V-PRES-TREAS MRS MABLEI GRISSOM SEC 401 W MARKET ST
HANES WAYNE (KATHY) MECH H105 GREENBRIAR RD
HANEY SEE ALSO HEINE HEYNE AND HAYNIE
--HAROLD L (SHERRILL H) ASST OVERSEER CONE MILLS H1535 RANKIN RD
--HERBERT SWPR CARTER FABRICS R315 ASHEBORO ST
--MARGT J MRS TCHR KISER JR HI SCH R516 N TREMONT DR
--MARGT P (WID EUG H) CLK CONE MILLS H2400 VINE ST
--MARY S (WID CHARLES T) MACH OPR BURL INDUS H1202 HICKORY AV
--MAURICE R H806 DEVON DR
--PEARL B MRS CLK CONE MILLS R1725 PHILLIPS AV
--WALLACE E (PEARL B) PRNTR BLUE BELL H1725 PHILLIPS AV
--WM A JR (JOYCE) ACCT PEAT MARWICK MITCHELL & CO H516 N TREMONT DR
--WM W (MARY J) CARP H1404 BOSTON RD
HANFORD WM G ENG CITY DEPT PUB WKS R GRAHAM NC
HANK GLENDA MRS H922 CIRCLE DR
HANKINS ELIZ MRS TCHR AYCOCK JR HI SCH R4411 WILLIAMSBURG AV
--EUG (MILLIE B) SUPVR CONE MILL H401 HOLT AV
--FAITH M CLK HENRY WALKE CO R LEAKSVILLE N C

HANKINS HORACE G (Elizabeth H), V-Pres Hardware Distributors Inc, 1105 Park ter, PO Box 20132, Tel 299-7341, h4411 Williamsburg rd, Tel 292-0838

--JAMES S (HELEN C) FORMN TALLEY ELEC CONSTN H4204 HAMPSHIRE DR
--JANET G BILLER CONE MILLS R1902 PHILLIPS AV
--JUDY V OFC SEC LOUDERMILK REALTY R512 HOME ST
--LELA R INSTR BENNETT COLLEGE H319 CUMBERLAND ST APT B
--RONALD L (JUDY V) H512 HOME ST
--WESLEY F CTR CONE MILLS R HIGH POINT NC
HANKS EDMUND E H2700 ROBIN HOOD DR
--JAMES S (ORNEATHER A) AGT PILOT LIFE INS H1230 WESTSIDE DR
HANLEY PEARL RETD H1013 S AYCOCK ST
HANLING RALPH O (LOIS B) MGR PEAT MARWICK MITCHELL & CO H211 HOMEWOOD AV
HANLON LOTTIE J (WID JAMES J) R1911 HARDIE ST
HANNA SEE ALSO HANNAH
--ARTH W (BARBARA B) ACCT CONE MILLS H2005 ROSECREST DR
--AZIZ K CASH HANNA'S RED & WHITE SUPER MKT R2604 AZALEA ST
--BARBARA IBM BLUE BELL H303 HAZELWOOD DR APT A
--BARBARA D BMO UNC
--DELOS W MRS TCHR AYCOCK JR HI SCH R3202 PINEDALE RD
--ELBERT W STUDT R1049A ARMSTRONG ST
--ESSA (HANNA'S RED & WHITE SUPER MARKET) R501 PLEASANT DR
--FRANK F R1100 HICKS CT APT G
--GEO (ROSA E) ASST MGR ESSA'S SUPER MKTS H721 WESTLAND DR
--JAMES EMP CONE HOSP H409 HILLSIDE DR
--JOHN K MGR HANNA'S RED & WHITE SUPER MKT R2508 WOODLYN WAY
--O THOS III STUDT P3907 DOGWOOD DR
--OBA T JR (MARY L) (A M PULLEN & CO) H3907 DOGWOOD DR
--RUDOLPH (MAMIE) DIRVEP CITY DEPT PUB WKS H2239 BRADLEY ST
--WM J (DE LOS A) PHYSICAL DIR SALVATION ARMY BOYS CLUB H3202 PINEDALE RD

BUSINESS Training
CROFT BUSINESS COLLEGE
OF GREENSBORO
Co-Educational — Day or Night School
Dial 272-6195 IBM TRAINING 407 Battleground Ave.
(See Page 137 Buyers' Guide)

HANNA
--WM S WHSEMN DILLARD PAPER R904 MERRITT DR

HANNA'S RED & WHITE SUPER MARKET
ESSA HANNA, OWNER
GROCERIES, PRODUCE, GRADE "A" WESTERN MEATS, FRESH VEGETABLES
"VISIT OUR MODERN FULLY EQUIPPED STORE"
FREE PARKING
502 GORRELL ST
TELEPHONE 273-5195

HANNAH CARL (DORIS MC D) JAN CITY BD OF EDUC H420 STEDMAN ST
--CLYDE HLPR POMONA FDRY R811 WARREN ST
--GEO M (LA REETA S) PRSMN JOSEPH J STONE & CO R RD 3 BOX 647
--JAMES M (MARY E) PHYSICAL DIR YMCA H913 STEPHENS ST
--JOHN R JR (MONTE S) SYE MACH AM INC H2330 KERSEY ST APT C
--LEE E SPNR CONE MILLS R1002 ARMSTRONG ST
--MARTHA T (WID J HUNT) RETD H1105 HILL ST
--WALTER L (NANCY E) (ADAMS KLEEMEIER HAGAN & HANNAH) H1504 COLONIAL AV
--WENDY B MRS RADIOLOGY TECH CONE HOSP
HANNER A H EMP BI-RITE SUPER MKTS
--ADDISON H (RUBY B) AGT LIFE INS CO OF GA H915 HUFFINE RD
--C ROBT R1009 BELLEVUE ST
--CARL M (MARY L) SLSMN GLASCOCK DISTRIBUTING R JULIAN NC
--CHARLES H219 N SPRING ST
--CHARLES G (EVELYN P) SLS PROMOTION BROWN & WILLIAMSON TOB H4004 GENTRY ST
--CLARENCE B UTILITYMN CONE MILLS H1206 11TH ST
--CLYDE E (LESLIE B) LAB POMONA FNDRY H811 WARREN ST APT 5
--DAISY M (WID ROY) MAID R900 GIBSON ST
--DON STUDT R1908 HARDIE ST
HANNER E E HARDWARE CO EDGAR E HANNER JR MGR 2902 BATTLEGROUND AV
HANNER EDGAR E JR (RUBY A) MGR E E HANNER HARDWARE CO H2913 BATTLEGROUND AV
--FELTON S (IRMA L) COOK L RICHARDSON MEM HOSP H313 N BEECH ST
--FLOYD W DRIVER BLUE BIRD TAXI R545 TATE ST
--FRANCES AGT HOME SECURITY LIFE INS R KERNERSVILLE NC
--HURBERT H (LOUISE F) EMP TRI STATE ERECTING H1213 GREGORY ST
--JACK B TCHR PAGE SR HI SCH R RT 1 PLEASANT GARDEN NC
--JOHN R R3207 FREEMAN MILL RD
--JOHN W (MALER G) (CAROLINA CONSTRUCTION CO) H1215 SUMMIT AV
--LA REETA S MRS CLK M G NEWELL CO R RD 3 (GLFD COL)
--LOLA G (WID JOHN W) R1206 11TH ST
--MALER G EMP KAYSER-ROTH HOSE R1215 SUMMITT AV
--MARGT C MRS MACH OPR BLUE GEM MFG R409 DOLLY MADISON RD
--MARY (WID ROY) H209 W TERRELL ST
--MAX (ANN) DRIVER BR TRUCKING H1202 KIRKMAN ST
--MILLIE (WID CLAUDE L) R1319 OAK ST
--MILLIE B (WID CLAUDE) R517 ROSEBRIAR CT
--NORMAN Q BLDG CONTR 1921 SPRING GARDEN ST H1921 SPRING GARDEN ST

MOORE MUSIC CO., Inc
PIANOS
ORGANS
INSTRUMENTS
615 W. Market St.
Dial 274-4636
(See Page 107 Buyers' Guide)

COBLE & FARRELL CONSTRUCTION CO., Inc.
COMMERCIAL AND RESIDENTIAL BUILDING
Custom Built Kitchens—Home Improvements—Rusco Windows
Storm Windows and Doors—FHA-VA and Bank Financing
2906 E. MARKET
TEL. 272-8129
(See Page 47 Buyers' Guide)

CONVENIENT
Battleground Branch
1804 Battleground Ave.
Lewis Street Branch
122 E. Lewis
Installment Loan Dept.
104 N. Elm St.

Greensboro's
FIRST UNION
NATIONAL BANK
OF NORTH CAROLINA
(See Page 20 Buyers' Guide)
NORTH CAROLINA'S FAMILY OF HOME TOWN BANKS
Greensboro Main Office - Southeastern Building
105 E. Market St., P.O. Box 3468
Dial 274-3201 (All Depts.)

BRANCHES
Summit Shopping Center Branch
926 Summit Av.
Spring Garden Branch
3101 Spring Garden
Farm Service Dept.
122 E. Lewis

DIAMOND CAB CO. OF GREENSBORO, Inc.
AND
BLUE BIRD TAXI OF GREENSBORO, Inc.
RADIO DISPATCHED - COURTEOUS DRIVERS
OUR PRICES ARE THE SAME IN ALL KINDS OF WEATHER
AIR PORT RATE 1 to 5 PASSENGERS $4.50
(See Page 145 Buyers' Guide)
Office 229 E. Sycamore St. Dial 272-5112

Southern Life
INSURANCE COMPANY
Established 1927
Home Office: Southern Life Bldg. 330 S. Greene St., Dial 275-9681
General Agent: 338 N. Elm St., Dial 275-8593
(See Page 90 Buyers' Guide)

HANNER
--ROBT E (MARJORIE W) MGR CURTIS PACKING H2604 SHADY LAWN DR
--RUBY B MRS TOPPER TROXLER HOS R1915 HUFFINE RD
--RUTH N R1503 SPRING GARDEN ST
--SAM F H3207 FREEMAN MILL RD
--VICTOR M MTCEMN GLFD COL
--WM ROOFER GATE CITY ROOFING R338 W BRAGG
HANNON DAVID E (GRACE D) SLSMN P LORILLARD CO H1602 LONGFELLOW ST
--GRACE D MRS CASH EDMONDS DRUG STORES R1602 LONGFELLOW ST
--MARIE T FOOD SERVER A & T COLLEGE R1208 ETON DR
--ROBT L JR (MARIE T) ORDERLY CONE HOSP H1033 PEARSON ST
HANOVER DALLAS W PRNTR COMPUTER BUSINESS FORMS H1319 W FLORIDA ST
--SANDRA S MRS BINDERY WKR JOSEPH J STONE & CO R829 GLENWOOD AV
HANOVER SHOE STORE E HAROLD FORD MGR 219 S ELM ST
HANSEL SEE ALSO HENSEL
--BETTY G MRS R402 N RIDGEWAY DR
HANSEL & GRETEL DAY NURSERY (MRS REBECCA L KINCAID) 1204 MADISON AV
HANSEN SEE ALSO HANSON
--DON W (JO P) ASSOC PROF GBORO COL H101 FORESTDALE DR
--EMMETT J (ROWENA A) SLSMN H2327 PINECROFT RD
--JO PLUM MRS ASST PROF GBORO COLLEGE R101 FORESTDALE DR
--LAWRENCE T (CLAYTON C) ARCHT STINSON HALL & HINES H214 W AVONDALE ST
HANSON CHARLES R (LINDA L) CONSTN WKR KAVANAGH-SMITH H1612 ELWOOD AV
--DER HONG CKKR A & P STORE H2800 STRATFORD DR
--DER W (LEE ME SING) (WHITE STAR LAUNDRY CO) H229 BLANDWOOD AV
--LEE ME SING MRS FLDR WHITE STAR LNDRY R229 BLANDWOOD AV
--RICHD O (JOAN F) MFG REP H801 PEBBLE DR
--ROBT J (MARTHA J) SLSMN STEDMAN HOS H1011 ONSLOW DR
--ROBT L (DORA B) PRNTR GBORO BLUE PRNTRS H765 ALONZO CT
HANTZ SOTIRIOS V (LITSA E) CLK GBORO SMOKE SHOP H3902 NASH ST
HAPPER WILLIS SLSMN DIAMOND NATL R DURHAM NC
HARALSON SEE ALSO HARRELSON
--C ANN EXEC SEC ALPHA DELTA PI R205 E HENDRIX ST
--FRANK C II STUDT R205 E HENDRIX ST
--FRANK C (LOUISE S) V-PRES-SEC CHARLOTTE SURPLUS CO INC H205 E HENDRIX ST
HARAWAY CLARA E MRS BKPR J FRANK CARTER JWLR R403 W AVONDALE ST
--FRANK T JR (PATSY A) SLSMN J H WILKINSON CO H936 HILL ST
--FRANK T (CLARA E) SLSMN MORRISETTE PAPER H403 W AVONDALE ST
HARBIN FRANCES H MRS OFC SEC ARMOUR AGRL CHEM R5019 HILL TOP RD
HARBISON JOHN F (ADA M) CHF EXAM FED HOME LOAN BANK BD H1101 N ELM ST APT 1005
HARCUM ALINE T MRS OFC SEC WESTMINSTER PRESBY CH R RT 3
HARDAGE LOUISE D MRS CLK PITNEY-BOWLES H1603 N O'HENRY BLVD
HARDAWAY MATHILDE ASSOC PROF UNC H626 S MENDENHALL ST
HARDEE SEE ALSO HARDIE AND HARDY
--CECIL D MRS WAITRESS COUNTRY KITCHEN R RT 1 MC LEANSVILLE NC
--HESTER J (WID WOODROW W) DISPR WESTERN ELEC H3208 CENTER ST
--JOSEPH E (PATRICIA G) V-PRES MOORE GARDNER & ASSOCS R HOBBS RD
--MARY F OFC MGR CLARK INS AGCY R1406 HEWITT ST
--RUFUS W (BEATRICE A) (FRIENDLY CORNER CURB MKT) H4106 HEWITT ST
--RUFUS W JR APPR GBORO NEWS R4106 HEWITT ST
--RUFUS W JR (FRIENDLY CORNER CURB MKT) R4106 HEWITT ST
HARDEMAN LEROY B (ELIZ H) FORMN REA EXP H2724 STRATFORD DR
--ROSE E SLS DEPT PAUL ROSE STORE R2724 STRATFORD AV
HARDEN SEE ALSO HARDIN AND HARDING
--ANNIE B EMP MADE RITE SANDWICH R419 VANDALIA RD
--CALVIN T (HILDA S) GARAGE SUPT SOU BAKERIES H2204 O'BRIEN ST
--CHARLES W H300 ASHLAND DR APT C
--EARLIE M (FAITH) DRIVER T&A TRUCKING R431 ROUTH CIR
--GORDON L (SHIRLEY) DOCK WKR FREDRICKSON MTR EXP H2806 DEXTER AV

HARDEN & HARDEN AUCTION CO (Homer "Junior" Harden), Auctioneers, We Offer Complete Auction Service and We Specialize In Personal Property Sales, 1109 W Lee st, Tels 274-8136 and High Point 883-0407

HARDEN HILDA C MACH OPR BLUE BELL R RD 1 RANDLEMAN N C
--HOMER E JR (MARTHA B) (HARDEN & HARDEN AUCTION CO) R918 LEXINGTON AV
--JERRY L SPNR CONE MILLS R RT 1 BOX 388 REIDSVILLE NC

HARDEN JOHN ASSOCIATES (John Harden), Public Relations Counsel, 302 Superior Bldg Raleigh, N C, Tel TEmple 4-3461, 1208 Johnston Bldg, Charlotte, N C, Tel 377-7615 310 S Spring st, PO Box 3173, Tel 275-2896

HARDEN JOHN M (BETTY J) DEPT FORMN CUSTOM STAMPING H3802 FRAZIER RD
--JOHN S R2209 APACHE ST APT C31
--JOHN W (SARAH P) (JOHN HARDEN ASSOCIATES) H2700 TWIN LAKES DR
--KATINA CLK BI-RITE SUPER MKTS R2204 O'BRIEN ST
--LLOYD N (VERA C) MECH SOU METER H707 GILLIES CT
--LORENE W MRS H1020 WILLOWBROOK DR
--MARSHALL MACH OPR ICE PLANT (W LEE) R904 S CEDAR ST
--MARY M (WID ALBERT W) RETD H311 ABERDEEN TER
--MILLER (GLENDA) MECH BONITZ INSULATION H518 HAYWOOD ST
--MILLER (LINDA) H913 DICK ST
HARDEN OFFICE BUILDING 1109 W LEE ST
HARDEN ROBT L H2209 APACHE ST APT C31
--ROBT N (JULIA G) PHYS 101 N ELM ST R 317 H108 FISHER PARK CIR
--ROGER STUDT R1020 WILLOWBROOK DR
--SHIRLEY HLPR SKIPPER'S DAY NURSERY R DEXTER AV
--VERNON L FNSHR CONE MILLS R RD 5 BOX 280 REIDSVILLE NC
--WILLEN EMP GBORO LNDRY R904 S CEDAR ST
HARDER KLAVERN R (MARIE H) GENL AGT FIDELITY UNION LIFE INSURANCE CO R3512 CHERRY LA
--OLIVER P (BESSIE S) SUPT GBORO PRNTG H520 WOODLAWN AV
HARDESTY LINDA J NURSE CONE HOSP H207 E WENDOVER AV APT B
HARDIE SEE ALSO HARDEE AND HARDY
--FRANCES ASST HSKPR THE EVERGREENS R BOX 515 BROWNS SUMMIT NC
--JOSEPH A JR EQUIP OPR CITY DEPT PUB WKS R SUMMIT NC
HARDIN SEE ALSO HARDEN AND HARDING
--ALMA J OFC SEC CATERERS INC R2209 KERY DR
--ANN C OFC ASST GLFD COL
--ARTH (WANDA) OFC WKR J P STEVENS H3425A MARTIN AV
--BERNIECE S MRS HOSTESS WEST MARKET ST METH CH R804 SCOTT AV
--BESSIE M (WID JAMES) R1214B E WASHINGTON ST
--BEULAH E MRS ASST SEC-TREAS QUALITY WHOLESALE FLORIST INC R JULIAN NC
--BILLY W (WID CECIL W) H3205 CENTER ST
--BOYD N (RULENE G) CLK J P STEVENS & CO H1310 TOWN ST
--BURLON R MECH COML & INDUSTRIAL INSULATION R RT 8 JONESBORO

HARDIN CHARLES B "BUCK" Pres-Sls Mgr Hardin Oil Co Inc, 4206 Oakland av, Tel 299-0431, h Hardindale Lane Tel 299-8722

THESE WILL BE YOURS
$1.00 $1.00 $1.00
FOR EACH APPROVED NEW CUSTOMER YOU SEND US
AMERICAN CREDIT CO.
AUTO LOANS
200 N. EUGENE
TELS. 272-4189 AND 274-8332
(See Page 15 Buyers' Guide)

Furniture
Carpets
GUILFORD GALLERIES, Inc.
Interiors
Draperies
Accessories
341-363 N.Elm St.
(See Page 76 Buyers' Guide)
Tel. 274-5478

BERRY'S, Inc.

Your Authorized Quality Mercedes-Benz and Studebaker Dealer

MERCEDES-BENZ

801-811 S. ELM ST.

Triumph and Rootes Group

Sales — Service

DIAL 273-8241 and 272-4573

HARDIN
--CHARLES W (MURTTY B) SPARE HD CONE MILLS R3904 FAIRCALL DR
--CHARLIE (IDA D) EMP GEORGE C BROWN & CO H2119 TROY ST
--CHARLIE D (VELNA M) H1201 PARK AV
--CLARENCE (ROBERTA T) EMP H L COBLE CONSTN H2209 APACHE ST APT C5
--DEWEY F (SUSAN) BKPR COCA-COLA R RANDLEMAN NC
--EARL H (MAMIE P) SPARE HD CONE MILLS R1619 15TH ST
--ETHEL R709 VOLTZ ST
--FLORINE MRS EMP G'BORO LNDRY H909 MARTIN ST
--FLOYD MECH GALLOWAY BUICK R908 CHURCH ST
--FLOYD F (SARA S) SLSMN HESS OIL & CHEM H2517 YOW RD
--FRED C (EMMA J) PAYROLL MGR SEARS H2209 KERY DR
--GRETCHEN H669 PERCY ST
--INETTA OPR DEB'S BEAUTY SHOP R30 BILTMORE CT
--JAMES K (BETTY D) ENG WESTERN ELEC H4422 HARVARD AV
--JEAN T MRS STEN GENL MTRS ACCEPTANCE R STOKESDALE N C
--JOE (MATTIE) H1228 ASHEBORO ST
--JOHN R (BEULAH E) PRES QUALITY WHOLESALE FLORISTS INC R JULIAN NC
--JOSEPH L (HAZEL N) MECH OVERNITE TRANS H3505 FREEMAN MILL RD
--JOSEPH O (BERNIECE S) BUS MGR W MARKET ST METH CH H804 SCOTT AV
--JULIUS DOOR MN NATL THEATRE R404 WALKER AV
--LARRY T (CARLEEN S) ASST MGR FIRST CREDIT H2315 GLENHAVEN DR
--LLOYD N (VERA C) MECH SOU METER & SUP H1328 WOODSIDE DR
--MAE B MRS SPLR CONE MILLS R RT 4 BOX 35A HIGH POINT NC
--MAE G MRS THERAPIST THE EVERGREENS H1200 WESTOVER TER
--MAGGIE W MRS TREAS HARDIN OIL CO INC R4705 HARDINDALE DR
--METZ D JR (SARA E) MECH APPLIANCE SERV CO OF GBORO H2100 BAILIFF ST
--MURTTY D SEWER BLUE BELL R3904 FAIRALL DR
--NOMA ASSOC PROF UNC R423 TATE ST

ARDIN OIL CO INC

CHAS B "BUCK" HARDIN, PRESIDENT-SALES MANAGER
ROBERT G HARDIN, VICE-PRESIDENT
BROOK T BOONE, SECRETARY
MRS ROBERT G HARDIN
TREASURER
DISTRIBUTOR FOR
PHILLIPS "66" PRODUCTS
FUEL OIL, KEROSENE
4206 OAKLAND AV
TELEPHONE 299-0431
(See Page 71 Buyers' Guide)

RDIN PATRICIA T SEC BAPT ASSOC R1310 TOWN ST
PAUL J REV (DOROTHY H) PASTOR BROADVIEW WESLEYAN METH CH H314 BROADVIEW ST
R GLENN (ANN C) WLDR REAR 3500 SPRING GARDEN ST R RD 1 HIGH POINT NC
RALPH W (SHIRLEY S) FORMN DANIEL LBF H3523 THOMPSON ST
ROBERTA MRS PRSR COLUMBIS LNDRY R417 E LEE
ROBT STUDT R2209 APACHE ST APT C5
RDIN ROBERT G (Maggie W), V-Pres Hardin Oil Co Inc 4206 Oakland av, Tel 299-0431, h4705 Hardindale dr, Tel 299-8847
OBT L CONSTN WKR SUMMERFIELD CONCRETE H1214B E WASHINGTON ST
OBT R USA R3505 FREEMAN MILL RD
UPERT T (JASMINE L) SLSMN DILLARD PAPER H603 WICKER ST
ARAH E MRS CASH GBORO NEWS R2100 BAILIFF ST

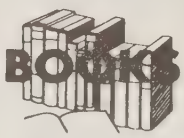

GOSPEL
BOOK STORE
107 S. Greene St.
TEL. 273-4530
(See Page 24 Buyers' Guide)

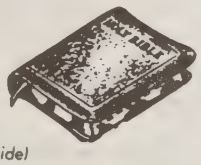

HARDIN
--SUSIE S MRS CLK JEFFERSON STD LIFE INS R RANDLEMAN NC
--T DELMONT CARP CLENDENIN WRENN & KIRKMAN R450 ARLINGTON ST
--V COLLIE MRS BABY SITTER 1621 SPRING GARDEN ST H1621 SPRING GARDEN ST
--VIRGINIA L (WID DEWEY) (HARDIN'S TRAILER CAMP) H2400 BATTLEGROUND AV
--W BEAMAN (VIRGINIA C) MEDICALMN SOU OXYGEN H103 MUIRS CHAPEL RD
--WARREN SLSMN ALLEN'S DISPLAYS
--WILLARD G CARP HLPR LUKE JOBE R3205 CENTER ST
HARDIN'S TRAILER CAMP (MRS VIRGINIA L HARDIN) 2400 BATTLEGROUND AV
HARDINDALE FARMS (ROBT G HARDIN) DAIRY 4707 HARDINDALE DR
HARDING BENNIE E (CATHELEEN) JAN A&T COL H1802 SOUTH SIDE BLVD
--BERRIAE K MRS CLK DE SOTO CHEM COATINGS R2105 CRESTRIDGE RD
--DWIGHT E (ROSEMOND O) SLSMN SUPERIOR COACH SLS H808 HOWARD ST
--INETTA T MRS OPR DEB'S BEAUTY SHOP H30 BILTMORE CT
--PAUL R JR (BERREA) EMP CENTRAL MTR LINES H2105 CRESTRIDGE RD
--PAUL R SLSMN HYDROTEX H2602 WILLIAMS ST
--PHYLLIS R30 BILTMORE CT
--RUDOLPH (ANN) SERVMN SEARS R602½ WILSON ST
--SHEILA M MRS SMSTRS STAGE DECORATIONS & SUP H1811 MERRITT DR
--VIOLA A MRS FTR MONTALDO'S H207½ WILSON ST
HARDIS JAMES EMP N C NATL BANK R708 MAGNOLIA ST
HARDISON DOROTHY M MRS R813 GRANITE ST
--HUGH P JR SLSMN DAVIDSON SUP R BURLINGTON NC
--JACK (DARTHULA M) DEPOSITOR OPR INTERSTATE BAKERIES H813 GRANITE ST
--MATTIE (WID JOE) R1306 GROVE ST
--SALLY M CHKR GBORO LAUNDRY & CLNS R906F ASHEBORO ST
--SIDNEY E (FLORENCE) SEC-TREAS GUILFORD BUILDERS SUPPLY CO INC R RD 3 BOX 77 (GLFD COL)
--WM F LAB CITY DEPT PUB WKS R1803 E MARKET
HARDLEY WM Y KITCHEN HLPR MEYERS R2200 APACHE ST APT D
HARDRE JOSEFINA E (WID RENE) H2512 WALKER AV
HARDROCK COFFEE CLUB 124 N ELM ST

HARDWARE DISTRIBUTORS INC

CLIFFORD L KEMP, PRESIDENT
DANIEL E WEBSTER, VICE-PRESIDENT
H G HANKINS, VICE-PRESIDENT
MRS DOROTHY K GORDON, SECRETARY-TREASURER
WHOLESALE DISTRIBUTORS AND JOBBERS FOR NATIONALLY KNOWN BUILDERS' HARDWARE AND SPECIALTIES
1105 PARK TER
PO BOX 20132
TELEPHONE 299-7341
(See Page 83 Buyers' Guide)

HARDY SEE ALSO HARDEE AND HARDIE
--BONNIE H MRS MACH OPR BLUE GEM MFG R2007 LEES CHAPEL RD
--DEWEY W (DOROTHY C) TEX WKR CONE MILLS H1300 CYPRESS ST

K & W DISTRIBUTORS

Wholesale Distributors of Wall and Floor Coverings

415 Battleground Ave. *(See Page 67 Buyers' Guide)* Phone 274-6311

Kriegs-Man's INC.

FURRIERS

FINE FURS

REMODELING

CLEANING

REPAIRING

COLD STORAGE ON PREMISES

118 N. Davie St.

Tel. 272-4561

(SEE PAGE 78 BUYERS' GUIDE)

MILLER FURNITURE CO., Inc.

Electrical Appliances
Home Furnishings
Floor Coverings

"Furniture of Quality"

On Terms You Can Easily Meet

314-16 South Elm

Dial 273-3441

Bi-RiTE
SUPER MARKETS INC.
BETTER FOOD FOR BETTER LIVING
Bi-RiTE
(See Page 82 Buyers' Guide)
FOR LOCATIONS

106 N. Elm St.
Greensboro, N.C.
Younts-DeBoe Co.
WHERE QUALITY IS HIGHER THAN PRICE
Men's Clothing, Furnishings, Shoes, Hats
Ladies' Tailored Sportswear
Phone 273-3443
(See Page 33 Buyers' Guide)
(Young Men's and Boys' Dept. 2d Floor)
273-3445

HARDY
--EDMUND JR (ELLEN) COUNTY ELECTRICAL INSPECTOR R JAMESTOWN NC
--EDWIN JR STUDT R103 W NUT BUSH RD
--ETHYLE OFC WKR PAUL ROSE STORE R905 CIRCLE DR
--EVELYN WAITRESS SKYLIGHT CAFE R2221 BRADLEY
--EVERETT (BERTIE M) SLSMN HITCHCOCK BEVERAGE H2221 BRADLEY ST
--FREDDIE G (MARY G) MAIL HNDLR PO H1601 LINCOLN ST
--GEO W PORTER INTERSTATE BAKERIES R710 ARLINGTON ST
--GERTRUDE H MRS WVR CONE MILLS R1211 WATER ST
--HENRY C (GERTRUDE H) WVR CONE MILLS H1211 WATER ST
--HERMAN L (ETHEL) INSP PITTSBURGH TESTING LABY H2907 HAYDEN ST
--HEZZIE P (LILLIE J) H1607 ROSELAND ST
--JOHN W (ANN B) (DOUGLAS RAVENEL JOSEY & HARDY) H205 S WEST GREENWAY ST
--KATY S (WID CHARLES) H1214 SUMMIT AV
--LEON H (CARRIE B) INSTR A&T COL H2207 STAMEY ST
--LYNN (MARY F) R4203 HIGH POINT RD
--MARY G MRS NURSE A & T COLLEGE R1601 LINCOLN ST
--MYRTLE W (WID R S) H4418 HARVARD AV
--PEGGY R (WID CLAUDE) MACH OPR GRIFFIN BAKING R4516 W MARKET ST
--RONALD R (KAY B) DOCK WKR STD TRUCKING H1807 RYAN ST APT 2
--ROY F MACH OPR BLUE BELL R911 HOCKETT ST
--WM O FNSHR CONE MILLS R1211 WATER ST
--WILLIE (JIMMIE S) WNDR CONE MILL H911 BEST ST
HARE SEE ALSO HAIR HAIRE AND HAIRR
--ARNOLD L BUNDLE ROUTER BLUE GEM R618 STIRLING ST
--ERNEST E (SALLY B) H618 STIRLING ST
--RUBERT C JR (HAZEL J) SUPVR FRITO-LAY'S H1301 GUEST ST

HARELSON VAN C (SHIRLEY A) SERV MN MONTGOMERY GREEN R RT 2 BOX 476
--WILLIE P (RADY B) MTCEMN PROFESSIONAL VILLAGE H1812 E MARKET ST
HARER MARIE H CLK CONE MILLS R3512 CHERRY LA
HARGETT BEN M (CAROL M) DIST MGR ROBERTSHAW CONTROLS H4007 SALTIE RD
--FREDK A PNTR DIXON CONSTN H911 LINCOLN ST
--FREDK A REV (FLORENCE H) PASTOR ST STEPHENS CONGREGATIONAL CHRISTIAN CH H801 DUKE ST

HARGETT FUNERAL HOME, Mrs L H Greene Pres-Treas N E Hargett Sr V-Pres, N E Hargett Jr Sec-Dir, Funeral Directors, Ambulance Service, 302 N Beech St , Tel 273-8293, Burlington Tel 228-7866, Ashboro Tel 629-9963 (See Page 75 Buyers' Guide)

HARGETT MUTUAL BURIAL ASSOCIATION N EVERETT HARGETT JR PRES 302 N BEECH ST
HARGETT N EVERETT V-PRES HARGETT FUNERAL HOME R3000 MC CONNELL RD
--N EVERETT JR (EVERETT'S FUNERAL HOME) H1011 ASHE ST
--NATHL E (EAST END POOL ROOM)
--RICHD PLANT WKR INDUSTRIES OF THE BLIND R634 WALKER AV
HARGRAVE KATH MAID 307 SUNSET DR
HARGRAVES CAROLYN E MAID H1315 PEARSON ST
--EVELYN J MRS MAID A&T COL H415 N DUDLEY ST
--FLOYD R (ADA S) WAITER SHOW BOAT RESTR H2209 APACHE ST APT F1
--KENNETH H503 S O'HENRY BLVD APT 10
--MICHL R (BETTY MC) STOCKMN ESSA'S SUPER MKTS H1106 LOGAN ST
--PATK A (GERTRUDE P) CLK GBORO MFG H1112 STEPHENS ST
--RICHD A (KATIE D) JAN GBORO COUNTRY CLUB H1102 PENNSYLVANIA ST
--RONALD LNDRY WKR CONE HOSP R503 S O'HENRY BLVD APT 10
--RONALD E PORTER CONE HOSP R2209 APACHE ST APT F1
--SARAH W (WID JOHN) H1315 PEARSON ST
--SAVANNAH MRS H420 EAST ST
--VIVIAN E STUDT R2209 APACHE ST APT F1

HARGRAVES
--WALDO E ENG AIDE CITY WATER & SEWER R1315 PEARSON ST
--WILLA J MRS H1604 SPENCER ST
HARGROVE ALBERTA EMP STEVENS BROS POULTRY R2001 WILLOW RD
--BARNEY R (ALTA I) FORMN ALMAR INC R RD 2 SNOW CAMP NC
--EDW D (HENRIETTA H) (PIEDMONT TAILORS) H1208 ROSS AV
--HENRIETTA H MRS TCHR HAMPTON SCH R1208 ROSS AV
--JOHN T JR STMFTR BULLOCK & HUMBLE CONTRS R120 LIBERTY LA
--KAY P TCHR MURPHEY SCH R804A GUILFORD AV
--KENNETH CONCRETE FNSHR HARGROVE CONSTN R304 WINSTON ST
--LOUISE R304 WINSTON ST
--MARIE E STUDT R1208 ROSS AV
--MARVIN E (LOUISE B) MAIL HNDLR PO H201 GILLESPIE ST APT D
--MARVIN J (MARVIN J HARGROVE CONCRETE CONTRS) H304 WINSTON ST
HARGROVE MARVIN J CONCRETE CONTRS (MARVIN J HARGROVE) 304 WINSTON ST
HARGROVE MARY COOK HUDSON COFFEE SHOP H340½ GORRELL ST
--ROBT CONCRETE FNSHR R304 WINSTON ST
--RONNIE R304 WINSTON ST
--RUTH C (WID JOHN T) H138 NORTHRIDGE ST
--WILLIS F (INEZ S) MGR QUAKER CHEM PRODUCTS H104 N HOLDEN RD
HARGROVES LINWOOD CEMENT FNSHR R1604 SPENCER ST
HARING BERNESTINE P MRS H1507 BROWN BLVD
HARKER JAMES A PLMB W H SULLIVAN CO R WILMINGTON N C

HARKEY BETH A STUDT R1100 MC CORMICK ST
--RAY L (ALLENE) EMP P LORILLARD CO H1804 MC CORMICK ST
--REBECCA R1804 MC CORMICK ST
--SAML C JR (EMMA K) AGT CHARLOTTE LIBERTY MUT INS H1100 MC CORMICK ST
HARKLESS FLORA L MAID R1313 GORRELL ST
--MC CORMIE (IDA) PRODUCTION WKR JONES BROS BKY R508 GORRELL ST
HARKNESS DAVID S REV (ANNIE L) PASTOR BROWNING CHAPEL METH CH R LEAKSVILLE NC
HARLAND JOHN H CO CARL R RICH MGR PRNTRS (BR) 870 HUFFMAN ST
HARLESS GEO H (ANNE B) H2918 ISAAC'S PL
--RICHD B (JOANN V) DRIVER CARO SERV H2937 MARTHA'S PL
HARLEY ALF H (ELIZ T) PRES SPEEDLINE MANUFACTURING H3216 JAMES PL
--BILLY S LAB CITY DEPT PUB WKS R2213 E MARKET ST
--BOBBY (PEGGY) LAB N S PYROPHYLLITE R310½ YORK ST
--CRIT STUDT R3216 JAMES PL
--DAN (NANCY) ANNOUNCER WGBG R1705 W CONE BLVD
--DOLLORIE STUDT R2213 E MARKET ST
--JAMES W (MARTHA MC) LAB CITY DEPT PUB WKS H2213 E MARKET ST
--JIMMIE H1808 SPENCER ST
--LILLIAN MRS MAID P LORILLARD CO H1307 WILLOW RD
--NANCY MRS OFC SEC CLYDE RUDD & ASSOCS R1705 W CONE BLVD
--REBECCA L RECPT DR JAMES T ALLEY R1807 MC CORMICK ST
--RUTH T (WID PRESTON) OFC SEC GUARANTEED WATERPRFG H713 SUMMIT AV APT 1
--WM D (NANCY) ANNOUNCER W G B S RADIO H1705 W CONE BLVD
HARLEYSVILLE INSURANCE DALE T BENNETT GENL MGR 811 SUMMIT AV
HARLING DAVID E (HELEN H) (BATTLEGROUND VET HOSP) H3109 CANTERBURY ST
HARLLEE FRED E III STUDT R404 N HOLDEN RD
--FREDK E JR (NORA C) SLSMN GUY-HILL H404 N HOLDEN RD
--JEAN OFC SEC R404 N HOLDEN RD
--ROBT STUDT R404 N HOLDEN RD
HARLOW SAML L (MARY F) RETD H1013 N ELM ST APT 2

WEAVER REALTY COMPANY
NATIONAL ASSOCIATION OF REALTORS ARE ACTIVE MEMBERS OF LOCAL REAL ESTATE BOARDS
SALES
APARTMENT RENTALS
PROPERTY MANAGEMENT
DEVELOPERS INSURANCE
EDGEWORTH BUILDING
232 N. Edgeworth St.
Dial 273-5516

BERRY COAL & OIL COMPANY
2200 E. Bessemer Ave.
Dial 273-8663
FUEL OIL
KEROSENE
BERICO
COAL
COKE
116 W. Bragg
Dial 275-9653

MITCHELL-FRY INSURANCE AGENCY Inc.

Insurance Service Since 1917

GENERAL INSURANCE – BONDING

311 Jefferson Standard Bldg. 101 N. Elm St. *(See Page 89 Buyers' Guide)* **Dial 275-1316**

HARM RODNEY H (VIRGINIA C) AREA TRAINING MGR BURL INDUS H2200 MAYBANK DR
HARMON ANTIONETTE M STUDT R703 LINDSAY ST
--BESS H R2310 LAWNDALE DR
--CARL M JR HLPR GENL CONTRS R808 HERTFORD ST
--CARL M (DOLLIE W) CONSTN WKR L B GALLIMORE INC H808 HERTFORD ST
--CARL M (VIRGINIA B) WATCHMN CARO QUALITY BLOCK H1603 HARDIE ST
--CLYDE C (VIRGINIA D) CASH SEARS H1811 ROLLING RD
--DIANA A TCHR R1811 ROLLING RD
--DONALD L STUDT R504 BLUEBERRY LA
--EULA R811 WALKER AV APT 3B
--FRANK STUDT R1811 ROLLING RD
--GARNETTE S MRS CLK SOU LIFE INS R RT 4 BX 502-E
--HOBERT (ELAINE) TRAINEE E F CRAVEN CO R5401 E FRIENDLY RD
--JOSEPH STUDT R1811 ROLLING RD
--OLIVIA TCHR H117 S TREMONT DR
--PAUL C (LOIS M) ENG WESTERN ELEC H1006 ONSLOW DR
--ROBERTA MRS NURSE MURPHY REST HOME H318 GORRELL ST
--SARAH W MRS R905 W MC GEE ST
--THOS PLANT MGR CARO BY-PRODUCTS
--THOS L JR (MARGT H) CHF ENG GENL MTLS R2517 WESTMORELAND DR
--VELMA L CLK BLUE BELL H811 WALKER AV APT 3B
--VIRGINIA MRS TCHR SMITH SR HI SCH R1811 ROLLING RD
--WENDALL E (BETTY P) OFC SEC SEARS H1402 MAYFAIR AV
HARNAGE ANNIE M (WID OWEN B) MACH OPR GBORO MFG H1114 HERN AV
--CHARLES B INSTALLER OTTO ZENKE INC R1808 MORGAN SMITH RD
HARNE DONNIE T (JOYE L) SLSMN BRUCE TEXMINIX H1311 VINE ST
HARNED ROBT J (JO ANNE) DENTIST 809A SUMMIT AV H2003 DOWNING ST
HARNER JEFFREY (CHRISTINE B) JAN H750 JENNIFER ST
HAROCOPOS ANTHONY G (BARBARA J) PARTY CHF SOU MAPPING & ENGINEERING H1400 CLEGG ST
HAROLD MONROE (JO ANNE) H804 WAUGH ST
HAROLD'S SUNOCO SERVICE (HAROLD A ROBERSON) 1103 SUMMIT AV
HARP HOWARD W (DOROTHY A) EMP CORRIGATED SPLTY H447 CREEKRIDGE RD
--MARGT A CLK COUNTY ACCT & DIR OF FINANCE H206 ADAMS ST APT 2
HARPER SEE ALSO HOPER
--ADDIE G (WID CHARLIE) H705 CRANBROOK ST
--ALBERT (ETHEL G) HLPR SWIFT & CO H303B WINSTON ST
--ALONZO R407 GILLESPIE ST
--AMOS W TCHR A&T COL H601 BROAD AV
--CARRIE W MRS CLK A & T COLLEGE R841 ROSS AV
--CHARLES M SHIP DEPT CARO FABRIC LABEL R1405 DAYTON ST
--CLAUDE J DRIVER THOMAS & HOWARD R2102 SPENCER ST
--DALLAS W (INEZ W) MACH SERV AUTO PARTS H1906 GEORGIA ST
--DAYNELLE MRS WAITRESS APPLE HSE RESTRS R1523 TUCKER ST
-EARL L RUNNER ARNOLD STONE CO R610 TUSCALOOSA ST
-ESTELL (CARRIE W) TCHR PS H841 ROSS AV
-FRANK RETD H703 CLAPP ST APT 5
-HOWARD BUNDLE ROUTER BLUE GEM MFG R408 BURTNER ST
-J WALTON (ELEANOR) H2610 WILDWOOD DR
-JACK W (PEGGY C) PRNTR GBORO NEWS H2801 N O'HENRY BLVD
-JAMES STUDT R1617 EASTWOOD AV
-JAMES C (MAUDE C) RETD H1809 WILLORA ST
-JAMES W SERVMN STRIETMANN BISCUIT R2610 WILDWOOD DR
-JAMES W (NANCY R) CARRIER PO H1409 CORREGIDOR ST
-JERRY STUDT R1405 20TH ST
-JESSIE WHSEMN S ATLANTIC BONDED WHSE H1023 E WASHINGTON ST
-JOHN G (GRACE S) ENG WFMY-TV R7104 FRIENDLY RD
-JUDD B LAB CITY DEPT PUB WKS R P O BOX 113 SUMMERFIELD N C

FARABEE MACHINE & PARTS CO., INC.

Engine Rebuilding
Cylinder Reboring
Valve Jobs

Crankshaft Grinding
Piston Grinding

206 Walker Ave. **Dial 274-0108**

(See Page 15 Buyers' Guide)

HARPER
--KATHLEEN L MRS BTRY FLR CONE MILLS R1405 20TH ST
--LESLI L (KATHLEEN L) H1405 20TH ST
--LILLIE B MRS PRSR BATES NITEWEAR H900A RUGBY ST
--LOUISE MAID H1009 ARBOR DR APT 3
--LYNN R (JUANITA W) CLAIMS ADJ AM INS H899 GRAYLAND ST
--MARIE TCHR CONE SCH H209 ISABEL ST
--MARY R407 GILLESPIE ST
--NELLIE (WID HILLIARD) R736 JULIAN ST
--NORA L MAID MATTHEW PAPPAS H407 GILLESPIE ST
--OTIS DRIVER W I ANDERSON & CO R REIDSVILLE N C
--PAUL A (JUNE M) CHAIRMN OF HD HANDI-CLEAN PRODUCTS R4806 GAINES DR
--PEGGY C MRS PRNTR GBORO NEWS R2801 N O HENRY BLVD
--RICHD D (BLANCHE C) SUPVR GENL MTRS ACCEPTANCE H2215 LYNETTE DR
--RICHD E (MILDRED F) ACCT BURL INDUS H2018 WHITMAN RD
--ROBT (MARTHA W) EMP TRUCK STOP H769 BINGHAM CT
--RUTH S MRS LOOPER KAYSER-ROTH HOSE R1405 DAYTON
--SADIE L (WID SPRUGEON) MAID H1617 EASTWOOD AV
--SILAS (MADELINE) EMP ARMOUR FERTILIZER CO H503 S O'HENRY BLVD APT 14
--SONDRA M CLK IOWA NATL MUT INS R2018 WHITMAN RD
--TINY (LONNA F) H917 S ELM ST
--WADE A JR (RUTH S) COUNSELOR DE VRY TECH INSTITUTE H1405 DAYTON ST
--WANDA R1009 ARBOR DR APT 3
--WESLEY L (ELEANOR M) SLS MGR WESTERN AUTO SUP H2812 RUTHERFORD DR
--WILLIE B (SARAH) SHIP CLK JONES BROS BAKERY H711A TUSCALOOSA ST
--WILLIE H (WID JOHN C) CLK PA NATL MUT CAR INS H200 E NEWLYN ST
HARPOLD BEULAH MRS ICER INTERSTATE BAKERIES H904 UNION ST
HARPS DOROTHY FOOD SERVER MAYFAIR CAFETERIA R827 JOHNSTON ST
HARPSTER HILDA T ASSOC PROF UNC H301 E LAKE DRIVE APT 6
HARRALD GEO H (JOAN H) ADV SLSMN GBORO NEWS H2203 FAWN DR
HARRELL ALLIE K MRS TICKET WN BLUE GEM MFG R RD 2 SUMMERFIELD NC
--ANNIE C MRS BABY SITTER 415 ASHEBORO ST APT 1 H415 ASHEBORO ST APT 1
--BARBARA A CLK JEFFERSON STD LIFE INS R RT 1 SUMMERFIELD NC
HARRELL BEAUTY SHOP (MRS MILLICENT S HARRELL) 1420 SPRY ST
HARRELL BENJ F (CAROLYN R) H308 E BESSEMER AV
--BESSIE C (WID ROGER S) EXPEDITER BLUE BELL H1910 WOODSIDE DR
--BETTY CLK SUNSET HILLS DRUG R309 WESTOVER TER
--C J (LOUISE R) SHIP CLK BINSWANGER GLASS R OAK RIDGE NC
--CAROLYN R MRS NURSE 308 E BESSEMER AV H308 E BESSEMER AV
--CARRINE S MRS SLSWN ECONOMY STORE R1006 MC CORMICK
--CHARLES R (ELSIE M) DRIVER CRAVEN STEEL ERECTING R OAK RIDGE NC
--CORRINE S MRS SLSWN THE ECONOMY STORE H1006 MC CORMICK ST
--DAVID H TRUCKER CONE MILLS R OAK RIDGE NC
--DAVID M (ANNIE C) TIRE REPR GUILFORD RETREADING H415 ASHEBORO ST APT 1
--DENNIS C INSTALLER SBT&T R RD 2 GIBSONVILLE NC

SHEPHERD BROTHERS CARPET SHOP Inc.

1700 SPRING GARDEN STREET

Tels. 275-4049 and 275-1235

(SEE PAGE 29 BUYERS' GUIDE)

RYDER TRUCK RENTAL Inc.

Trucks For Rent

Fords and Other Equipment

- HOURLY
- DAILY
- WEEKLY
- MONTHLY

Or Long Term Contract

SURVEY'S No Obligation Of Course

3202 High Point Road

Tel. 299-3722

INSURANCE SERVICE FOR CAROLINIANS SINCE 1912

PAUL W. SCHENCK AGENCY

LIFE - HEALTH - INSURANCE - GROUP - PENSION

1025 Homeland Ave. *(See Page 92 Buyers' Guide)* **Tels. 273-8271 and 273-8272**

Repon Builders & Realty, Inc.
Builders of "Good Homes"
SALES LISTINGS INSURANCE
1800 Spring Garden St.
(See Page 125 Buyers' Guide)
Telephones 273-3657
273-3658

GATE CITY Savings & Loan Assn.
(See Pages 26 and 136 Buyers' Guide)
4% Quarterly
It Pays To Save Where Savings Pay
Gate City Savings & Loan Bldg., 108 S. Greene St.
Tel. All Departments 275-9566

HARRELL
--EDW L (MARIE) SERV MGR OLIVETTI-UNDERWOOD R3006 PISGAH CT
--ELIZ MRS LPR ALMAR HOSIERY H1326 GATEWOOD AV
--ELIZ S (WID LOREN B) SUPVR CITY BD OF EDUC H511 PARK TER
--ELSIE S MRS CLK SOU LIFE INS R OAK RIDGE NC
--ENNIS R (GAYLE S) ADMN ASST BURL INDUS H1006 WOODLARK LA
--GLADSTONE STUDT H110 ADAMS ST
--HARVEY C (ETHEL M) BARBER PIEDMONT BARBER SHOP R RD 2 GIBSONVILLE NC
--JACK D (ELIZ B) ENG WESTERN ELEC H205 REVERE DR APT 29
--JAMES C DRIVER CHARLES T BROWN TRUCK LINES R SUMMERFIELD DR
--JAMES G (THEODORA S) BARBER H2604 IMMANUEL RD
--JAMES J (VIRGINIA) SERVMN NATL CASH REG R RD 2 SUMMERFIELD NC
--JERRY L (NANCY M) WHSEMN CAROLINA CENTRAL GRO H118 TATE ST APT 2
--JESSIE L (WID JAMES T) H3005 KENTWOOD ST
--JIMMY M (FAYE T) BRKLYR ROUTH CONSTN H2804 STRATFORD DR
--JOHN M MECH AIR CONDITIONING R804 WAUGH ST
--JOSEPH A (JOYCE C) DRFTSMN WATSON ENGS H1023 GREGORY ST
--KARL P INSTR DOWNTOWN DIV GLFD COL R BURLINGTON N C
--LYNN COUNSELOR JAMESTOWN SCH H315½ MC IVER ST
--MARTHA B WVR CONE MILLS R RT 5 BOX 843-C
--MARY H TCHR UNC H1700 N ELM ST APT P7
--MILLICENT S MRS (HARRELL BEAUTY SHOP) R1420 SPRY ST
--NAOMI B MRS HLPR WESLEY LONG COMMUNITY HOSP H1918½ E MARKET ST
--NEAL B STUDT R110 MEADOWBROOK TER
--OLLIE T (RHUMELL M) DRIVER CHARLES T BROWN TRUCK LINES R SUMMERFIELD NC
--PAUL H (LUCY N) MFRS AGT 1823 B BANKING ST H110 MEADOWBROOK TER
--PAUL H JR STUDT R110 MEADOWBROOK TER
--RAYMOND L (ALLIE K) CLK BLUE GEM MFG R RD 2 SUMMERFIELD NC
--RENA C INSTR GBORO COLLEGE R1700 N ELM ST APT P7
--ROBT B SHIPPER CONE MILLS R REIDSVILLE NC
--ROBT M CLOTH SPREADER BLUE BELL R RD 2 KERNERSVILLE N C
--SUSAN D (WID THOS C) H821 N ELM ST APT 3
--THEO S MACH OPR BLUE BELL R2604 IMMANUEL RD
--VIOLET H MRS CLK MC FALLS SUNSET HILLS DRUG R309 WESTOVER TER
--VIRGINIA M MRS OFC SEC CARO RIBBON & CARBON SLS R RD 1 SUMMERFIELD NC
--WALLACE D (MILLICENT S) BRKLYR H1420 SPRY ST
--WILFRED L FORMN KIRKMAN & KOURY R PLEASANT GARDEN NC
HARRELLSON BRENDA H PRSR BLUE BELL R825 TERRELL ST
--WALLACE C LWYR 102 N ELM ST RM 902 R RT 2
HARRELSON SEE ALSO HARALSON
--ANNE M MRS CLK WESTERN AUTO R RD 6 BOX 189
--ASSIE NURSE CONE HOSP R1006 PICHARD ST
--BOBBY R CLK CONE MILLS R CENTRAL FALLS NC
--BRENDA S MRS OFC SEC AM DISCOUNT R3424 SUMMIT AV
--CLEO C MRS SPLR CONE MILLS R4500 WEBBING MILL RD
--DELORES MRS ANALYST SOU LIFE INS R4235 WAYNE RD
--EDDIE F (KATH L) EMP COCA COLA H2118 EVERITT ST APT C
--EDNA MRS PKR GBORO MFG H734 DETT CT
--FRANKLIN C (BRENDA) ESCROW DEPT JEFFERSON STD LIFE INS R3224-1 SUMMIT AV
--HARRY L MECH GBORO MTR R REIDSVILLE NC
--JAMES (BETTY G) RECAPPER HOLDEN TIRE & RECAPPING R PLEASANT RIDGE RD
--JAMES R (MOZELLE L) (HOUSE OF HARRELSON) H2304 MAYWOOD ST
--JERRY R705 ASHEBORO ST
--JOHNNIE M (DELORES R) SERVMN CARO OFC MACHS R4235 WAYNE RD
--KATH OPR SBT&T R1815 MUNCEY LA

HARRELSON
--KELLY C DRIVER BERRY COAL & OIL H406 AVALON RD APT D
--OSSIE L TRAYWN CONE HOSP R1006 PICHARD ST
--ROBT E WNDR CONE MILLS R BURLINGTON NC
--THOS R734 DETT CT
--THOS O FORMN SOU RUBBER R RT 1 WHITSETT NC
--W D CARRIER PO R RT 4 BOX 487B
HARRIGER CYRUS M (IVA C) MECH TRAILMOBILE H3722 OAKWOOD DR
HARRIL DON ATNDT AM SERV STA
HARRILL BARBARA H CLK CONE MILLS R1025 DEWEY ST
--HENRY C (PATRICIA S) PHYS 1012 PROFESSIONAL VILLAGE H100 ELMWOOD TER
--JAMES C (MARY G) ADJ SHELBY MUT INS H4513 FOXCROFT RD
--JAY B JR AIR CONDITIONG REP PIEDMONT NATURAL GAS R5401 FRIENDLY RD APT A
--JESSE A (SARAH T) SUPVR COMMERCIAL CREDIT CORP H1804 LIBERTY DR
--NELSON J (BARBARA H) SLS MGR W E A L RADIO STA H1025 DEWEY ST

HARRINGTON ALBERT L (DEAN S) ANNOUNCER W B B B H4103 SUMMERGLENN CT
--CARRIE J (WID ZEB) R2503 FREEMAN MILL RD
--CLAIR L (WID THOS J) R1204 W MARKET ST
--CLYDE T (KATH S) SHOP WKR CARO STEEL H903 IDLEWOOD DR
--DANL H (MARY H) MTCEMN SHAMROCK CORP H3100 FARMINGTON DR
--DIANE R4012 HALIFAX RD

HARRINGTON DWAYNE (Judy S), Embalmer and Funeral Director Forbis & Dick Funeral Service, 1118 N Elm st Tel 275-8408, h1124 Vine st, Tel 275-5529

--EGBERT G (GLADYS M) MECH BLACK CADILLAC OLDS H822 S AYCOCK ST
--ELAINE C TCHR PRICE SCH R509 BENNETT ST
--FRANKLIN E (SYBIL) COUNTER MN MTR BEARINGS & PARTS R2701 DAY DR
--GLADYS N MACH OPR GBORO MFG H1639 SPRING GARDEN ST APT 2
--JAMES R INSTR U N C H2011A BLUEMONT DR
--JESSE M (CAROL A) ACCT A M PULLEN H607 N ELAM AV
--JOAN A STUDT R3100 FARMINGTON DR
--JOHN T (FRANCES K) RETD H912 N EUGENE ST
--JUDY S MRS OFC SEC TORRINGTON CO R1124 VINE ST
--KATH MRS SLSWN WOOLWORTH'S R903 IDLEWOOD DR
--MARION L OFC SEC BURL INDUS H1204 W MARKET ST
--MARJORIE MRS TCHR BESSEMER JR HI SCH R4103 SUMMERGLEN CT
--MINA STUDT R903 IDLEWOOD DR
--PAUL (RUTH S) CAFETERIA MGR GBORO MFG H4012 HALIFAX RD
--ROY R (HATTIE W) HLPR LONE STAR MTRS H1400C ASHEBORO ST
--RUTH J STUDT R2801 PINEDALE RD
--RUTH S H1604 E CONE BLVD
--SYBIL OPR LEON'S BEAUTY SALON R2701 DAYE DR
--THOS LAB CITY DEPT PUB WKS R RD 5 BOX 807
--WARREN (CORNELIA H) SLSMN H2801 PINEDALE RD
--WARREN STUDT R2801 PINEDALE RD
HARRIS ADRIAN E (PEGGY M) EMP WESTERN ELEC H3511 CLYMER ST
--ALDYCE L MRS CLK 1ST UNION NATL BK R820 S ELM
--ALFONZO STUDT R1004 ARMSTRONG ST
--ALICE (WID LUTHER F) H2606 IMMANUEL RD
--ALICE M OFC SEC BURL INDUS R5804 HIGH POINT RD
--ALMA H H881 BURBANK ST
--ALMA L (WID J H) INSP REIGEL PAPER H2018 PINE BLUFF ST
--AREE (JULIA P) LAB CARO TRUCKING H902B S O'HENRY BLVD
--ARIBELLA M MRS CASH HARRIS ECST END GULF SERVICE STA R RD 10 BOX 575
--ARRIS S MRS SEC RANCHERS PACKING CO R3003 W MARKET ST
--ARTH TIRE CHANGER K & M TIRE
--ARTH J (GRACE S) SLSMN C F SAUER CO H3001 E BESSEMER AV

THE DEMOCRAT
Serving Greensboro and Guilford County Over 25 Years
JOHN L. YOW, SR., Editor and Manager
THOMAS B. YOW, JR., Mechanical Supt.
913 Fairground Ave.
P.O. Box 2304
Telephone 272-1630
(See Page 108 Buyers' Guide)

CITY WIDE DELIVERY
2166 Lawndale Drive
Dial 274-6308
CRUTCHFIELD-BROWNING DRUG STORE
PRESCRIPTION DRUGGISTS
(See Page 56 Buyers' Guide)
CITY WIDE DELIVER
2166 Lawndale Drive
Dial 274-6308

TALLEY ELECTRIC CO., Inc.
ELECTRIC HEATING • ELECTRIC CONTRACTORS • AIR CONDITIONING
COMMERCIAL — RESIDENTIAL
1109 Battleground Ave. (See Page 59 Buyers' Guide) Phone 274-1531

HARRIS
--AUDRY H MRS OFC SEC GBORO DIAPER SERV R1803 DREXEL RD
--AUGUSTA O RETD R508 STEWART ST
--B FRANKLIN (LAURA V) SLSHR BURL INDUS H1316 E CONE BLVD
--BARBARA A CLK CONE HOSP R2910 SHADY LAWN DR
--BARBARA L MAID PRAGO-GUYES R1525 GORRELL ST
--BARBARA P OPR SCOTT'S BEAUTY SALON R RT 4 BOX 152
--BEATRICE H960 W MC CULLOCH ST
--BEATRICE C MRS BTRY FLR CONE MILLS R2803 E BESSEMER AV
--BENJ F HLPR DIXON & WAYNICK R1316 E CONE BLVD
--BENJ W (HAZEL H) DIR SHORT COURSES & INST H1203 JULIAN ST
-BERNICE S MRS MAID H1810 NELSON ST
-BERRELL MRS R524 BELLEMEADE ST
-BESSIE MRS SLSWN S&H GREEN STAMP H1307 N ELM ST APT B
-BETTY T MRS TCHR IRVING PK SCH H613A CHANCERY PL
-BILLY ASST MGR MILES SHOES R RANDLEMAN NC
-BILLY J (DAISY) ELECTN BURL INDUSTRY H1302 CLIFFWOOD DR
-BOBBY J MGR MUTUAL LIFE INSURANCE CO OF N Y H500 W GASTON ST 230 S PARK DR
-BOBBY J MGR MUT LIFE INS OF N Y H230 SOUTH PARK DR APT 27
-BONNIE R MRS TAX TECH INT REV SERV R1811 ELWOOD AV
-BRENDA TRAY WN CONE HOSP R1333 ASHE ST
-C GLENN (DIXIE S) LM FXR BURL INDUS H409 MAYFLOWER DR
-C MARCUS STUDT R305 VICTORIA ST
-C RANDALL USAF R2803 E BESSEMER AV
-CALVIN R (MARY N) TCHR LINCOLN JR HI SCH H1202 S BENBOW RD
-CAMOLYN R STUDT R3301 FRIENDLY RD
-CARL B SLSMN PARKWAY MTRS H1067 SULLIVAN ST
-CARL W (ANN C) CURBMN KWIK STOP BARBECUE H801D DUNBAR ST
-CARLIE R (SARA W) (HARRIS SLS) H610 LOWDERMILK ST
-CARLISLE B (LOTTIE B) SLSMN CANADA DRY BTLG H2107 LARKSPUR DR
CARLTON MC K (BETTY J) (SHELBURNE HARRIS & SHELBURNE) H204 MEADOWBROOK TER
CARMIE D (ODESSA M) TCHR CITY BD EDUC H1617 ALICE AV
CAROL M STUDT R514 KENILWORTH ST
CARRIE MRS H2223½ PEAR ST
CARRIE E R906 COTTAGE GROVE AV
CHARLES E (JULIA) SERVMN GOODRICH TIRE H2116 EVERITT ST APT 1
CHARLES H H1505A BROWN BLVD
CHARLES J STUDT R415 BANKS ST
CHARLES L (PAULINE B) DIST REP COML CREDIT H3814 PARKWOOD DR
CHARLES R (SYLVIA W) MEAT CTR A & P H1414 TILLERY DR
CHARLES R JR (BEATRICE C) BEAMER CONE MILLS H2803 E BESSEMER AV
CHARLES W PRNTR LITHO PRESS R3522 REHOBETH CHURCH RD
CHARLOTTE SLSWN LAURIE'S SPORTS WEAR R1806 MADISON AV
CHERYL OFC SEC NC PIEDMONT GIRL SCOUT COUNCIL R2413 SPRING GARDEN ST
CLARENCE (SARAH H) LAB GEO C BROWN & CO H802 GRANITE ST
CLARENCE LAB SOU WASTE PAPER R916 PACKETT ST
CLARENCE E (FRANCES S) PLATE MKR WESTERN ELECT H3805 FRAZIER RD
CLARENCE L (NELLIE L) MGR WOOLWORTH'S H3807 FRIENDLY RD
CLAUDE DRIVER LEWIS STORAGE
CLAUDE S (RUTH M) MECH A&T COL H1712 WILLOW RD
CLAUDE S (VIOLA G) SHIP CLK SOUTHLAND MUSICAL IDSE H211 HUFFMAN ST
CLEO (MARY H) PTRNMKR WYSON & MILES H2712 DARDEN T
CLIFTON L (MYRTLE M) GDNR SEARS H607 DEWITT ST
CLYDE B MGR GLOBE SEWING CENTER R204 E LAKE DR

HARRIS
--CLYDE J (ROBERTA) RETD H1525 GORRELL ST

HARRIS CLYDE J (Juanita E), Terminal Manager Central Motor Lines Inc, 2810 Oakland av, Tels 299-0141, 299-0142 and 299-0143, h4209 Kildare dr, Tel 375-3458

HARRIS COLLEGE DRIVE-IN (TAYLOR B HARRIS) RESTR 2025 E MARKET ST
HARRIS D C (DOROTHEA J) LAB CITY WATER & SEWER DEPT H1902 CURRY ST
--DAILE MRS CLK WOOLWORTH'S R RD 6 BOX 506-2
--DAISEY W MRS OFC SEC SCHENCK & CO R1302 CLIFFWOOD DR
--DANIETTE R1602 MC CONNELL RD
--DARRELL E (ARLINE D) SLSMN SUNBEAM BAKERY H2204 WOODBERRY DR
--DAVID (LINDA) H1201 HUFFINE RD
--DAVIE K (BETTY JEAN) PORTER CONE HOSP H2300 BOTHWELL ST
HARRIS DAY NURSERY (MRS NELLIE R HARRIS) 1512 PINECROFT RD
HARRIS DEAN G INSP CONE MILLS R1823 GLENSIDE DR
--DEWEY E RETD H1024 PALMETTO ST
--DIXIE S MRS MGR WINKING WHALE OF GREENSBORO R409 MAYFLOWER AV
--DONALD G R1205 WOODNELL ST
--DONALD W (SHIRLEY A) FURN WKR BENBOW REPRODUCTION H3607½ BREVARD ST
--DORA L WVR CONE MILLS R620 N ELM ST
--DOROTHY J MRS PKR DOW CORNING R3905 GALWAY DR
--E J (MELBA D) ROUTE SUPVR JACK'S COOKIE CORP H1306 DAYTON ST
--E ODELL (ETHEL V) (ETHEL'S BAKE SHOP) H917 LINDSAY ST
--E ODELL JR (MAE S) BAKER ETHEL'S BAKE SHOP H710 BINGHAM CT
--E THOS (FRANCES W) WHSEMN F H ROSS & CO H2525 SPRING GARDEN ST
--EARL MECH DEES EQUIP R RD 4
HARRIS EAST END GULF SERVICE STATION (TAYLOR B HARRIS) 2011 E MARKET ST
HARRIS ED REAL ESTATE & INSURANCE CO (EDW L HARRIS) 4512 W MARKET ST
HARRIS EDW L (ARRIS S) PRES-TREAS RANCHERS PACKING R3003 W MARKET ST
--EDWIN H JR ANALYST BURL INDUS R5401 FRIENDLY RD
--ELGA WNDR SOU ELEC SERV R WARREN ST
--ELIZ KITCHEN HLPR LOTUS RESTR H1001 E BRAGG ST
--ELIZ MAID GBORO COUNTRY CLUB R1029 PEARSON ST
--ELIZ A STUDT R3810 IMMANUEL RD
--ELLA (WID GEO) R1205 WOODNELL ST
--ELLEN TRAYWN CONE HOSP R827 RUGBY ST
--ELLIS C (LUCILLE I) ASST MGR J P STEVENS CO H1103 WOODNELL ST
--ELWOOD G (LULA M) TEX WKR CONE MILLS H1544 ANDOVER AV
--ERNEST (ERNESTINE H) LAB R1011 LINCOLN ST
--ERNEST H STUDT R116 N BENBOW RD
--ERNEST L (MARGT A) FORMN CITY WLDG & SPRINGS SERV H2109 DREXEL RD
--ERVIN (MATTIE) MACH OPR J P STEPHENS H306 RAY ST
--ESTHER L MRS SEC HARRIS-SCOTT PAINT
--ETHEL D MRS CRLR CONE MILLS H2417 CYPRESS ST
--ETHEL D MRS (ETHEL'S BAKE SHOP) R917 LINDSAY ST
--ETHEL D MRS RETD H724 PERCY ST
--EUGENIA B (WID ROBT) R407 BANKS ST
--EVELYN E SLSWN WOOLWORTH'S R1006 UNION
--FANNIE MRS H1318 CALDWELL ST
--FLORENCE B MRS COOK BLUE GEM MFG R915 DUNBAR
--FLOYD O (ANNIE S) H1019 GREGORY ST
--FRANCES MRS MACH OPR DIXIE MACH & TOOL R2525 SPRING GARDEN ST
--FRANCES S MRS SEC KYLE'S FRIENDLY SERV R3301 FRIENDLY RD
--FRANCES T (WID JOHN G) CLK CONE MILLS R2315 HUBBARD ST
--FRANK P (KATH J) H511 UNIVERSITY DR APT B
--FREDDY W STUDT R1802 FRIENDLY RD
--GEO D (PATSY M) ACCT A M PULLEN & CO H1002 MEADE DR
--GEO L USA R3514 LAWNDALE DR

Starmount Company
3900 STARMOUNT DR.
Developers of
STARMOUNT FOREST
HAMILTON LAKES
HAMILTON FOREST
FRIENDLY ACRES
GREEN VALLEY
FOREST VALLEY
GUILFORD HILLS
GARDEN HOMES
"Better Living" in Starmount Properties"
Phone 299-2800
(See Page 120 Buyers' Guide)

DOWNTOWN
203-211 South Elm
TELEPHONE (ALL STORES)
274-4661
(See Page 52 Buyers' Guide)
Thalhimers
THE FASHION STORES
SHOPPING CENTERS
Friendly Shopping Center
and
Summit Shopping Center

PEGRAM-WEST, INC.
CUSTOM WOODWORK - BUILDING MATERIALS - READY MADE PRE-FINISHED KITCHENS
405 E. Meadowview Rd.
(South Elm Street at Tobacco Warehouse)
Tels. 273-6958, 273-6959 and 273-6
(See Page 27 Buyers' Gui

Holsum
BREAD CAKE
(See Page 19 Buyers' Guide)

HARRIS
--GEO L (BECKY H) FORMN HARRIS MACH H2504 CHELTENHAM BLVD
--GEO P JR (BERKLEY) H1802 COLONIAL AV
--GEO R JR (PEGGY G) PKR CONE MILLS R RD 2 BROWNS SUMMIT NC
--GEO T (PAULINE E) PRES-SEC HARRIS MACHINE CO H3514 LAWNDALE DR
--GEO W (LINDA L) STRIPPER SUPERIOR STONE H2027 ELLINGTON ST
--GEORGIA OPR LEON'S BEAUTY SALON R2218 OAKWOOD DR
--GEORGIA H524 W FLORIDA ST APT E
--GEORGIA EMP HONEY'S DRIVE-INN R804 JULIAN ST
--GERTRUDE B MRS MACH OPR BLUE GEM MFG R808 CHAPMAN ST
--GLADE S MRS SEC WOODWARD PROSTHETIC R1713 W MEADOWVIEW RD
--GLADYS MRS SMSTRS MONNETT CARPET SHOP R RT 4
--GLENDA L R1118 W MC GEE ST
--GLORIA A STUDT R915 DUNBAR ST
--GLOVER F (FLORENCE B) SUPVR CONE MILLS H915 DUNBAR ST
--GRACE C CLK CONE HOSP R3514 LAWNDALE DR
--GRACIE M EMP INTERSTATE BAKERIES R1527 GORRELL ST
--GRANT JR WHSE FORMN PENNINGTON GRAIN & SEED R THOMASVILLE N C
--GRANVILLE Y (ELSIE) INSP F H A H445 CREEKRIDGE RD
--GROVER C (BONNIE H) PNTR H1811 ELWOOD AV
--GWENDOLYN M NURSES AIDE EVERGREEN HOSP R1009 CALDWELL ST
--H DEAN (DOROTHY) ERECTOR ASSOCIATED WINDOW SLS & ERECTION H3905 GALWAY DR
--HALLIE S WRPR CONE MILLS R309 E BESSEMER AV
--HAROLD W (RUTH C) TRACTOR & BACKHOE OPR JESSUP CO H2014 POTOMAC DR
--HARPER L (MABEL W) BEAMER CONE MILLS H1407 MAYFAIR AV
--HARVILLE JR (MARY H) HAUL FLR CONE MILLS H712 RUGBY ST
--HATTIE MAID R2405 MC CONNELL RD
--HAVEN R (SARAH B) SPAREHD CONE MILLS H1722A MC KNIGHT MILL RD
--HAZEL H MRS TCHR LINCOLN JR HI SCH R1203 JULIAN ST
--HELEN A (WID JAMES) R1827 MIMOSA DR
--HELEN C CASH BIG BEAR SUPER MKT R2712 DARDEN PL
--HENRY G JR STUDT R2408 PRINCESS ANN ST
--HENRY G (DOROTHY W) CASH COUNTY TAX SUPVR & COLLR H2408 PRINCESS ANN ST
--HERBERT O JR (ANN H) TCHR SUMNER SCH H4124 REHOBETH CHURCH RD
--HERBERT O (IVORY R) MACH OPR WESTERN ELEC H4110 REHOBETH CHURCH RD
--HERMAN STUDT R4110 REHOBETH CHURCH RD
--HERMAN R1009 PERKINS ST
--HERMAN R1012 GORRELL ST
--HERMAN N FORMN AM AGRL CHEM R2503 HUBBARD ST
HARRIS HILDA ANTIQUES (MRS HILDA M HARRIS) 123 BISHOP ST
HARRIS HILDA M (WID CHARLES D) HILDA HARRIS ANTIQUES(R308 ANCHOR DR
--HORACE E (DORA W) BARBER A&T COLLEGE H700 CLAPP ST APT 3
--HORACE G (MARIE H) JAN COUNTRY CLUB APTS H601 WATSON ST
--HOWARD E (LOIS) H1309 MC DOWELL DR
--HUGH M (ROBENA B) MLDR WYSONG & MILES FDRY H1507 BELLEVUE ST
--I CLIFTON SIZE MKR CONE MILLS H2314 MAPLE ST

HARRIS
--INA J STUDT R409 MAYFLOWER DR
--IRENE T MRS H508 ENGLISH ST
--ISAAC C (HALLIE S) SIZE MAKER CONE MILLS R309 E BESSEMER AV
--ISABELLE R (WID IRVIN A) MAID H727 POTEAT CT
--ISAIAH P REV (ELIZA J) RETD H518 THOMAS ST
--IVOR R MRS SUPVR JEFFERSON STD LIFE INS R RD 8 BOX 67
--IVORY (MADRIENE P) WHSEMN HELMS MTR EXP H1541 GORRELL ST
--J CURTIS (YVONNE) AGT MUT OF OMAHA H4010 DONEGA DR
--J E (ELIZ) FORMN CENTRAL MTR LINES R3903 SCHIS DR
--JACK SLSMN DOLLY MADISON THRIFT STORE
--JACK E (AUDREY S) SLSMN BANKERS LIFE & CASUALT H1606 WRIGHT AV
--JACK W (JOAN B) (FEDERAL HOME IMPROVEMENT CO) H225 S LINDELL RD
--JAMES DRIVER HEMINGWAY TRANSPORT
--JAMES (TOPPER DRIVE-IN)
--JAMES BRKLYR R2402 CORK ST APT D
--JAMES (NORA G) H2310 NEWTON ST
--JAMES A (MARY D) SLS REP AM ENKA CORP H531 WOODLAND DR
--JAMES A JR (MARY D) SLSMN AM ENKA CORP H1200 GRAYLAND ST
--JAMES B (EDNA) H709 DALE ST
--JAMES E (MARY P) SLSMN ABC WINDOW CO H1903 WELLINGTON DR
--JAMES E (MAYOMIA P) COOK CONE HOSPITAL H1802 PHILLIPS AV
--JAMES H (NELLIE R) ELECTN P LORILLARD CO H1512 PINECROFT RD
--JAMES H STUDT R3814 MANOR DR
--JAMES L (LOLA R) FORMN GENL TIRE SERV H1100 ELWELL AV
--JAMES M (YONA H) (HAMMOND ORGAN STUDIOS OF GREENSBORO) R HIGH POINT NC
--JAMES N (SUE B) SLSMN AM ALBURN H2518 GRIMSLEY
--JAMES N JR (SYLVIA S) DRIVER FRUEHAUF TRAILER H3201 NORTH HAYDEN ST
--JAMES N (EVELYN W) HLPR MATEERS CURB MKT H1001 UNION ST
--JAMES P (THELMA B) SUPVR CONE MILLS R RT 2 BRO SUMMIT NC
--JAMES R (BEATRICE Y) DIST MGR SOUTHERN BEARING PARTS H2506 SYLVAN RD
--JAMES R (DWINDA M) CLK P O H4212 PENNYDALE DR
--JAMES R (MARIE C) LABY TECH CONE HOSP H1703 PICHARD ST
--JAMES R JR (LANE N) EMP SEARS H823 W BESSEMER
--JAMES T BARBER BUS STA BARBER SHOP H1820 BOULEVARD ST
--JAMES T JR SLSMN GLFD DAIRY CO-OP ASSN R RD 2 676
--JASPER H CLK REA EXP R RD 6 BOX 506-2
--JERRY (PATSY) WOOFER HARRIS ROOFING CO R709 PA AV
--JERRY PARTS DEPT GALLOWAY BUICK R1903 WELLINGT DR
--JESSIE MRS H309 BENNETT ST
--JEWEL A MRS SLSWN BELK'S R1311 GORDON ST
--JOE R USN R2803 E BESSEMER AV
--JOHN (ARTHENIE D) FURN RMS 409 N DUDLEY ST H80 LINDSAY ST
--JOHN H JR (LOIS I) CLK PO H402 BANKS ST
--JOHN H (ELIZ M) DRIVER PEGRAM & WEST H850 VANC ST
--JOHN L (ANN M) TNDR CONE MILL H1401 MAPLE ST
--JOHN W (VASSIE P) H2503 HUBBARD ST
--JOHN W (JEANETTE R) H208 W FISHER AV APT 3
--JOHN W JR INSTR UNC
--JOHN W DRIVER SUN TAXI R4113 SPRING GARDEN ST
--JOHNNIE L (SNOWDY P) DRIVER UNITED CAB H2148 BINGHAM ST
--JOSEPH CONSTN WKR H541 PEARSON ST
--JOSEPH A LAB W H SULLIVAN CO R WINSTON SALEM N
--JOYCE C CASH E L BROWNHILL INC R1525 GORRELL S
--JULIA ANNE TCHR KISER JR HI SCH H3218 DREISER

Greensboro's Complete Outfitters for Men and Boys Since 1890
Vanstory CLOTHING COMPANY
Jefferson Standard Bldg., 107-109 N Elm St. (See Page 32 Buyers' Guide)
Tel. 275-2807

IF IT'S
PRINTING
YOU NEED
SEE
DEAL
PRINTING
CO., INC.
John L. Yow, Sr.
Mgr.
DIAL
273-3152
616-618
S. Elm St.
(See Page 116
Buyers' Guide)

for Economical Transportation
CHEVROLET
Over29 Years Service
TRADERS CHEVROLET CO., INC.
SALES AND SERVICE
GENUINE CHEVROLET PARTS AND ACCESSORIES
215-217 E. Market St. (See Page 12 Buyers' Guide) Tels. 272-2146 — 272-2

STARR ELECTRIC CO., Inc.
ELECTRICAL CONTRACTORS and ENGINEERS
(See Page 61 Buyers' Guide)
1421 Battleground Ave.
Dial 275-4544

ARRIS
-JULIA C MRS STEN A & T COLLEGE R2116 EVERITT ST
-JULIE W TEACHING ASST UNC
-JUNIOR C CARRIER PO R510 ROUND A LAKE RD
-KAREN A MRS RADIOLOGY STUDT CONE HOSP R1217 MAGNOLIA ST
-KATH MRS CLK L RICHARDSON MEM HOSP H1862 SPENCER ST
-KELSON (LILLIE) HLPR GUILFORD FDY R606 WATSON
-KENNETH F ACCT DE SOTO CHEM COATINGS H602 FAIRMONT ST APT C
-KYLE H (FRANCES S) PRES KYLE'S FRIENDLY SERV H3301 FRIENDLY RD
-KYLE H (JEANETTE W) DEPT MGR ARROW EQUIP H3908 RAINTREE DR
-LARRY C (SALLIE F) ESTIMATOR CARO STEEL R2314 MAPLE ST
-LARRY K (KAYE H) QUALITY CONTROL BURL INDUS H2808 TWIN LAKES DR
-LEE V (ANNA V) DRIVER T & A TRUCKING H3710 OAKWOOD DR
-LELAR O MRS NURSE CONE HOSP R1617 ALICE AV
-LENA B MRS STUDT H305C REGAN ST
-LENA M R917 LINDSAY ST
-LEON ORDERLY CONE HOSP R193 S LYNDON ST
-LESTER L (MARGIE C) BLEACHER CONE MILLS R RD 1 WHITSETT NC
-LILLIAN D (WID HENRY) TCHR PRICE SCH H113 SHAW ST
-LILLIAN M (WID J B) DEPT MGR RANCHERS PACKING H4526 W MARKET ST
-LILLIE P MRS EMP BLUE BELL H3202 FITZGERALD PL
-LINDA S MRS BKPR DAIRY SPECIALTY R1201 HUFFINE MILL RD
-LOIS MRS TCHR DUDLEY HI SCH R402 BANKS ST
-LOIS M (WID NORMAN) R906 PICHARD ST
-LONNIE J (DICIE P) WASHER OPR CONE MILLS R1823 GLENSIDE DR
-LONNIE L RETD R518 THOMAS ST
-LOTTIE MRS SLSWN GRANTS R2107 LARKSPUR DR
-LOUIS A STUDT R917 LINDSAY ST
-LOUISE TEX WKR CONE MILLS R620 N ELM ST
-LOVETT (NANNIE B) H2209 EVERITT ST
-LUCILE C (WID ABRAM W) R1810 LIBERTY DR
-LULA A MRS INSP CONE MILLS R1544 ANDOVER AV
-LUTHER C REV (THELMA K) CLK P O H514 KENILWORTH ST
-M RAY (BILLIE C) (RAY HARRIS MTRS) R RD 4 BOX 519C
-MABEL F (WID DEWEY C) H708 MAYFLOWER DR
-MABEL R MRS H1334 OAKLAND AV

RRIS MACHINE CO INC
GEORGE T HARRIS
PRESIDENT-
SECRETARY
JOHN F JOHNSON
VICE-PRESIDENT-
TREASURER
SPECIALIZING IN
TEXTILE MACHINERY
PARTS FOR THROWING
AND KNITTING MILLS
MADE TO SPECIFICATIONS
133 WINSTON ST (ORD)
TELEPHONE 274-8850

-RIS MADGE K MRS H1108 OAKLAND AV APT 1
-AE F (WID ROY) H520 MERRITT DR
-GGIE H32 BILTMORE CT
-GGIE M MRS R422 W GASTON ST
-GNOLIA MAID O'HENRY HOTEL H223 E LEE ST APT 5
-MIE R (WID JERRY) OPR JULIAN'S HOUSE OF BEAUTY 1602 MC CONNELL RD
-RGT A MRS ASSOC HOLT MC NAIRY & HARRIS R305 VICTORIA
-RGT A CLK-STEN INT REV SERV R2109 DREXEL RD
-RGT F OFC ASST DR RUSSELL O LYDAY H609 PARK TER
-RSHALL R309 BENNETT ST
-RSHALL E DRIVER BLUE BIRD TAXI R609 PARK TER
-RTHA CLK FRANKLIN DRUG STORE R4213 WHIPPORWILL R

The National Cash Register Co.
Accounting and Bookkeeping Machines
Cash Registers — Adding Machines
Sales **DIAL 274-8414** *Service*
116 E. MARKET ST.
(See Page 2 Buyers' Guide)

HARRIS
--MARTHA L (WID LEVI C) H3107 CHURCH ST
--MARVA G MRS H210 CORLISS ST
--MARY (WID JOHN R) R2107 LARKSPUR DR
--MARY DOM R1210 VANCE ST
--MARY D MRS TELLER WACHOVIA BANK & TRUST R531 WOODLAND DR
--MARY E STEAM PRSR BLUE GEM MFG R712 RUGBY ST
--MARY J STUDT H518 S MENDENHALL ST APT 4
--MARY M MRS TELOTYPE OPR HOLIDAY INN H781 W FLORIDA ST
--MARY M (WID JAMES) H1417 PISGAH CHURCH RD
--MARY N MRS TCHR MT ZION SCH R1206 S BENBOW RD
--MARY S MRS EXAM INT REV SERV R416 N EDGEWORTH ST
--MATT GENL MGR JIM PINNIX HOMES R4220 HIGH POINT RD
--MAXINE HLPR BENNETT COL R309 BENNETT ST
--MELVIN HLPR HEATH & SON MASONRY R2746 CAMBORNE ST
--MELVIN STUDT R1712 WILLOW RD
--MICHL (ANN T) SERVMN BULLOCK & HUMBLE H8 BESSEMER CT
--MILTON (GLADE S) AUD ATWELL VOGEL & STERLING H1713 W MEADOWVIEW RD
--MON C (MILDRED W) (SEDGEFIELD CURB MARKET) R3900 SEDGEGROVE RD
--MYRA D MRS (MYRA'S BEAUTY SHOP) H1802 FRIENDLY RD
--MYRTLE M MRS NURSE'S AIDE CONE HOSP R607 DEWITT ST
--NANCY STUDT R707 WESTLAND DR
--NANCY E STUDT R3807 FRIENDLY RD
--NANCY P H805 MC CORMICK ST
--NATHAN R (MARTHA M) DISPR S&W MTR LINES H4213 WHIPPOORWILL DR
--NATHL R1338 W MC CULLOCH ST
--NEEDA H MRS TCHR PS H904 STEPHENS ST
--NELLIE R MRS (HARRIS DAY NURSERY) R1512 PINECROFT RD
--NEPHARD G MRS MAID H305 WINSTON ST
--NOAH R (MYRA R) SHIP CLK GUILFORD DAIRY CO-OP H3522 REHOBETH CHURCH RD
--NORMA J MRS SAMPLE WN BLUE GEM MFG R715 CHAVIS DR
--NORMAN L HLPR R C COLA R309 BENNETT ST
--OLLIE A (WID JAMES T) H4113 SPRING GARDEN ST
--OPAL R (PEGGY A) ELECTN COOPER ELEC H1305 N ELAM AV
--ORIN V (JEWEL A) FXR CONE MILLS H1125 TUCKER ST
--OTHORNELL DRIVER FOSTER-CAVINESS R503 BANKS ST
--OTIS L WHSEMN CENTRAL CARO WHSES R816 GRANITE ST
--OTTO (CONNIE B) TCHR PS H1411 PERKINS ST
--PEARL C (WID A F) R1512 PINECROFT RD
--PEARL W (WID CHRISTOPHER N) H2323 SPRING GARDEN ST
--PEGGY C MRS OFC SEC INT REV SERV R510 ROUNDALAKE RD
--PERCY C (CARRIE B) RETD H2800 PINECROFT RD
--PETE RETD H609C COURTLAND ST
--PHILIP T STUDT R2531 FERNWOOD DR
--PHYLIS MAID H1801 ASHEBORO ST
--PHYLLIS STUDT R1411 PERKINS ST
--POSEY T (LUCILLE B) H2531 FERNWOOD DR
--POSY T (VERTA G) RETD H304 SHANNON DR
--R DAVIS (WILMA J) RETD H922 DILLARD ST
--R G (HILDUR G) ENGR SOU PLASTICS H1515 N ELAM AV
--R J (ANGELA J) WHSEMN AUTOMOTIVE FASTENERS R1817 GLENSIDE DR
--R KENNEDY (MARGT A) (HOLT MC NAIRY & HARRIS) H305 VICTORIA ST
--R L (MAMIE H) PNTR BROOKS WALL PAPER & PAINT H2421 S ELM ST

PHIPPS Hardware Co., Inc.
215 N. ELM
CHINA, GIFT and GOURMET SHOP
TEL. 272-5831
HARDWARE, ELECTRICAL APPLIANCES
TEL. 272-0179
SPORTING GOODS
DEPARTMENT BASEMENT
TEL. 273-4447
MARINE DEPARTMENT
BOATS
JOHNSON MOTORS
MARINE HARDWARE
BOAT TRAILERS
2601 S. ELM
Phone 275-8589
(See Page 84 Buyers' Guide)

N. C. MONROE CONSTRUCTION CO., Inc.
GENERAL CONTRACTOR
710 Martinsville Rd., P.O. Box Drawer 359
Dial 288-1030
See Page 44 Buyers' Guide

DIXISTEEL BUILDINGS
(Forever Beautiful)
Commercial — Industrial — Institutional
Suitable for most every need, for further Information, Tel. 288-1030
N.C. Monroe Construction Co., Inc.
(See Page 144 Buyers' Guide)

Mobil

PAINT STORE

MOBIL FINISHES COMPANY, INC.

★ PAINTS

WALL-PAPER

PAINTERS' SUPPLIES

★

1117 E. WENDOVER AVENUE

Phone 273-8295

(See Page 111 Buyers' Guide)

Mobil

UNITED TIRE SALES

Fisk Tires — Recapping — Wheel Alignment and Balancing

903-905 West Lee St. (See Page 146 Buyers' Guide) Phone 275-963

SOUTHERN CONVERTING CO., Inc.

SCRAP IRON AND METALS DEALERS

5800 HIGH POINT RD. P. O. BOX 20301

(See Page 137 Buyers' Guide)

Office Phone 299-4213, Yard Phone 299-4101

HARRIS
--RANDOLPH H WVR CONE MILLS R1722 A MC KNIGHT MILL RD
--RAY (JUDY C) HOSIERY WKR H2111 LANGLEY AV
HARRIS RAY MOTORS (M RAY HARRIS) 418 BATTLEGROUND AV
HARRIS RAYMOND (WILLIE M) SERVMN HOLDEN TIRE & RECAPPING H1013 ARDMORE DR
--RAYMOND E (BEULAH G) ASST SEW MGR KING-ZAUNE MTRS H1904 WELLINGTON DR
--RICHD SLSMN GENE LASHLEY INC R1102 N ELM ST
--RICHD STUDT R409 MAYFLOWER DR
--RICHD W (ALDYCE D) MECH JOHNNY'S REPR SHOP H820 S ELM ST
--RITA P MRS NURSE CONE HOSP R1621D BALL ST
--ROBT (PEGGY) DRIVER J P STEVENS & CO H1609 WRIGHT AV
--ROBT (HAZEL C) A PAUL KERR H528 DOUGLAS ST
--ROBT D JR ART TCHR 922 DILLARD ST H922 DILLARD ST
--ROBT D (HAZEL L) EMP CONE MILLS H1105A BEST ST
--ROBT D (LUCILLE A) RETD H611 S CHAPMAN ST
--ROBT D (KATHLEEN B) AUD ROYAL-GLOBE INS H1529 ROCK SPRING RD
--ROBT D DRIVER SERUNIAN & SONS R727 POTEAT CT
--ROBT L CHKR CARO FRT CARRIERS R5804 HIGH POINT RD
--ROBT R (JUDITH B) PROGRAMMER BLUE BELL H3100 SUMMIT AV APT A
--ROBT V TCHR GILLESPIE PK JR HI SCH H202 PEARSON ST APT A
--RONALD SHIP DEPT CONE MILLS R309 BENNETT ST
--RONALD B USAF R2803 E BESSEMER AV
--RONALD C (CHERYL J) MGR WHITECROSS STORES H2413 SPRING GARDEN ST
--RONALD E EMP MODERN MTL & PROD R1311 MINOR ST
--RONALD K (LINDA D) TCHR KISER JR HI SCH H531½ JEFFERSON ST
--ROSA K H2405 MC CONNELL RD
--ROSA T (WID THOS O) H706 SUMMIT AV
--ROSCOE E (LOUISE D) CHF PILOT H L COBLE CONSTN H707 WESTLAND DR
--ROY (AUDRY) EMP PO H401 MEMPHIS ST
--PUBY H MRS H215 KENSINGTON RD
--RUTH MAID H1526 RANDOLPH AV
--SALLIE E (WID ROBT E) H914 N EUGENE ST
--SAM EMP GEO C BROWN & CO H913B BELLEVUE ST
--SARA P MRS H816 W FLORIDA ST
--SARAH B WVR CONE MILLS R1722A MC KNIGHT MILL RD
--SARAH C MRS LOOPER KAYSER-ROTH HOSE R HIGH POINT NC
HARRIS-SCOTT PAINT CO INC WM F HARRIS PRES-TREAS ALTON B SCOTT V-PRES MRS ESTHER L HARRIS SEC 2805 E BESSEMER AV
HARRIS SHERMAN A (RACHEL L) AGT LIFE INS CO OF VA H1709 ELKHART DR
--SHIRLEY G TCHR MC IVER SCH H522 UNIVERSITY DR
--SIDNEY (REDA) ENG AIDE CITY DEPT PUB WKS H1621 BALL ST APT D
--SIDNEY B SUPT AM AGRL CHEM R BOX 690 HUE NC
--STEPH R (JULIE W) INSTR A & T COLLEGE H309 S MENDENHALL ST
--TAYLOR B (ARIBELLA M) (HARRIS EAST END GULF SERVICE STATION) R RD 10 BOX 575
--THELMA MAID R1417 PISGAH CHURCH RD
--THELMA A R1013 ARDMORE DR
--THELMA B MRS NURSE GLENWOOD PARK SANITARIUM H908 LEXINGTON AV
--THEO INSP SOU PINES H1827 MIMOSA DR
--THOMAS (VALAIRE) DRIVER LIBBY'S H1726 GLENWOOD AV
--THOS (RUTH H) CHKR P LORILLARD H1202 VANCE ST

HARRIS
--THOS A STUDT R305 VICTORIA ST
--THOS A (NOVAD M) YDMN MOORE REALTY H817 TUSCALOOSA ST
--THOS W (GEORGIA B) CREDIT MGR DAVIDSON SUP H221 OAK HILL DR
--TREVA NURSE WILL-O HAVEN CONVALESCENT HOME
--VASSIE P MRS CRLR CONE MILLS R2503 HUBBARD (WO)
--VICKIE A STUDT R1512 PINECROFT RD
--VIOLET L MRS CASH PLANTATION SUPPER CLUB H3402 HIGH POINT RD
--VIRDEN C MECH DIXIE ROOFING R RD 1 BOX 863
--VIRGINIA J (WID PAUL) H1311 MINOR ST
--VIRGINIA MRS AIDE WESLEY LONG COMMUNITY HOSP R1012 OLIVE ST
--VIRGINIA MRS EMP SEARS H1005 PORTLAND ST
--W JAMES (MARY K) H2512 WESTBROOK ST
HARRIS W O PLASTERING CONTRACTOR (WRENTON O HARRI 1004 LOGAN ST
HARRIS WADE H POLICEMN UNC
--WAYNE B STUDT R611 S CHAPMAN ST
--WILBUR P (MARGIE G) SLSMN DE SOTO CHEM COATINGS R2700 EVERGREEN DR
--WM C EQUIP OPR CITY DEPT PUB WKS R2113 MC KNIGH RD
--WM D (ZUE S) LIEU CIVIL DEFENSE AGCY H2910 SHAD LAWN DR
--WM D JR HLPR MC DONALD HAMBURGER R2910 SHADY LA DR
--WM D (JESSIE D) EMP PILOT LIFE INS H731 WILLOW
--WM E ENG R2606 IMMANUEL RD
--WM F JR (MARTHA M) SUPVR P LORILLARD CO H2201 CELESTE CT
--WM F (ESTHER L) PRES-TREAS HARRIS-SCOTT PAINT H2805 E BESSEMER AV
--WM F (GERTRUDE B) SUPVR BLUE GEM H516 PARK AV
--WILLIE M (DOIRS) SLSMN GLOBE SEWING CENTER R TROXLER'S MOBILE HOME PK
--WILMA J MRS BKPR JENNINGS PLMB R922 DILLARD
--WRENTON O (LILLIAN P) (W O HARRIS PLASTERING CONTRACTOR) H1004 LOGAN ST
--WYLIE E (ELLA M) TCHR H330 CUMBERLAND ST APT C
--YVONNE STUDT R1202 VANCE ST
HARRISON A WAYNE (DIANNE H) GROUP REP PROVIDENT MU LIFE INS H205 REVERE DR
--AARON (MAMIE M) MAIL HNDLR PO H2200 DINSMORE ST
--ADDIE G MRS MACH OPR BLUE GEM MFG R RD 10 BOX 1
--ALBERT A BUILDUPMN DIXIE BEDDING R117 OBERMEYER ST
--ALDYCE MRS CLK FIRST UNION NATL BK R820 S ELM
--ARTHUR S JR (J ROLANDA M) LINO OPR CONE MILLS H1909 DREXEL RD
--BEATRICE C MRS SUPVR COUNTY DEPT PUB WELFARE R81 FRANKLIN BLVD
--BENNIE A (CHARLOTTE P) HLPR CONE MILLS R REIDSVILLE NC
--BERTHA C MRS OPR PAULINE'S BEAUTY SHOP R1908 BRADFORD ST
--BILLIE D MRS CLK-STEN FED HOME LOAN BANK OF GBO R HIGH POINT NC
--BRENDA E WNDR CONE MILLS R RT 1 BOX 136B
--BRUCE AGT ALLIED INS H108½ S EUGENE ST
--CHARLES C (CHARLENE B) TEX WKR CONE MILLS H310 CAMEL ST APT C
--CHARLES F SLSMN MADE RITE SANDWICH R2211 BERTIE
--CHARLIE DRIVER COOKE FURN R MC LEAN ST
--CLEVELAND (VIRGINIA) H4 ROSS CT
--CLIFTON L (ESTHER J) RETD H2000 SPRING GARDEN S
--DAVID L (BETTY H) CLK PO H1024 HUFFINE RD
--DIANNE H OFC SEC 1ST UNION NATL BK R211 REVERE APT 17
--DOROTHY MRS SLSWN RALPH JOHNS CO R COTTAGE GROVE ST
--EDW F (ALEXANDRA C) SLSMN SEYDEL-WOOLLEY H1212 ONSLOW DR
--EDW J (ELIZ E) CARRIER PO H3214 NORTH HAYDEN ST
--ELIZ S (WID PETER H) H2718 AZALEA DR
--ERNEST H1440 ORCHARD ST
--FLONNIE LAB R2122 BYRD ST
--FLOSSIE (WID VERN) H401 N MENDENHALL ST APT 2

LAMBETH CONSTRUCTION CO.

GRADING — WATER LINE — SEWER PIPE — DRAINAGE — CONTRACTORS

EQUIPPED WITH 2-WAY RADIO FOR BETTER SERVICE

1705 BATTLEGROUND AV. (See Page 42 Buyers' Guide) DIAL 273-083

DOWNTOWN STORE
101-11 S. ELM COR. MARKET ST.
TEL. 275-0461

BELK'S

(See Page 51 Buyers' Guide)

SUBURBAN STORE
FRIENDLY SHOPPING CENTER
616 FRIENDLY CENTER RD.
TEL. 292-0960

ARRISON
-FRED D (NAOMI E) JAN WFMY-TV H1809 10TH ST
-GENEVA F MRS OFC SEC N C MONROE CONSTN R2301 WANDA DR
-GEO B USN R1809 10TH ST
-GILMORE A (BELLE T) (HUDSON COFFEE SHOP) H1104 WESTOVER TER
-HAROLD L STUDT H206 AVALON RD APT M
-HARPER L (MABEL W) BEAMER CONE MILLS R1407 MAYFAIR AV
-HARVEY S CRDR CONE MILLS R RT 1 BOX 1368
-HELEN O MRS OFC SEC FIELDS FURN STORE R3824 OSBORNE RD
-HENRY T JR (BETTY B) SLS COORDINATOR WFMY H1216 SUMMIT AV
-J H MRS FTR MONTALDO'S R2114 FORDHAM BLVD
-JAMES (FANNIE R) MACH CLNR P LORILLARD R1713 EASTWOOD AV
-JAMES C PNTR H1106 PENNSYLVANIA ST
-JAMES E LAB LIQUIDS INC R124 N BOOKER ST
-JAMES E (VERDIE P) SHIP CLK SUNSHINE BISCUITS H600 HOLT AV
-JAMES L JAN MC MINN NORFLEET & WICKER R REIDSVILLE NC
-JAMES L (DOROTHY M) EMP CONE MILLS H229 COTTAGE GROVE AV APT 3
-JAMES W HLPR WESLEY LONG HOSP H2209 APACHE ST APT C43
-JAMES W HLPR P LORILLARD CO H721 ASHE ST
-JAMES W (BETTY M) HLPR CONE MILLS H734 POTEAT CT
-JANET A STUDT R1514 W MEADOWVIEW RD
-JANET M ANESTHETIST WESLEY LONG HOSP R2910 W CORNWALLIS DR
-JESSE H (ALICE B) INSP SOU RY H1514 W MEADOWVIEW RD
-JIMMY EMP KING-HUNTER
-JOAN L STUDT R404 GUILFORD AV
-JOHN R940 MARTIN ST
-JOHN N (BERTHA C) H1908 BRADFORD ST
-JOHN N (LILLY A) WVR CONE MILLS H1648 WILLOMORE ST
-JOHN P R2124 BYRD ST
JOHN W (FRANCES C) SERV MN PITNEY BOWES H3118 GROOMETOWN RD
JOHN W (FRANKIE M) SERVMN PITNEY-BOWES R1506 LEXINGTON AV
JOSEPH C (WAXIE P) SWPR CONE MILLS R RD 6 REIDSVILLE NC
JOSEPH F (MARIA A) PRODUCTION WKR COCA-COLA R RT 6 BOX 336 REIDSVILLE NC
JULIUS D USA R1809 10TH ST
KATHLEEN W REGISTERED NURSE REED W WOOD
KEARNEY J (VERNIE W) AGT SOUTHLAND LIFE INS R REIDSVILLE N C
LEROY (DORIS R) SLSMN CATERERS INC H2117 TUSCALOOSA ST
LILLY A MRS WVR CONE MILLS R1648 WILLOMORE ST
LORAINE P MRS SEC D NEWTON FARNELL JR R RT 2 STOKESDALE N C
LOUVENIA W COOK MINUTE SANDWICH SHOP R OBERMEYER ST
LULA M MAID R1106 PENNSYLVANIA ST
M NEEL (MARIAM J) ACCT A M PULLEN & CO H3709 PARKWOOD DR
MARCELLA MAID R2307 E FLORIDA ST
MARY R (WID EDW) H159 W MC CULLOCH ST
MARY R (WID WM S) H805 CHURCH ST
MATTIE Y (WID HARRY S) H2910 W CORNWALLIS DR
MICHL STUDT R1212 ONSLOW DR
MORTON W (LUVENIA) TRUCKER CONE MILLS H117 N OBERMEYER ST
MOSES L (WILLIE MAE F) PLANT SUPT LIQUIDS INC R RD 3 BOX 194 (GLFD COL)
NAOMI E MRS AIDE GBORO CEREBRAL PALSY SCH R1809 10TH
NITA J WAITRESS TOWNE HSE MTR LODGE RESTR R744 COMMUNITY CT
OLIVER M (GENEVA F) CARRIER PO H2301 WANDA DR
OMAR P (HAZEL R) MACH WESTERN ELEC H828 CIRCLE DR
O'NEIL (PEARL L) LAB H724 WILLOW CT

Hollowell, Borum & Associates
ENGINEERING—LAND SURVEYING—TOPOGRAPHY
REAL ESTATE PLANNING
1031 HOMELAND AVE., P. O. BOX 6181
TEL. 275-0472
(See Page 64 Buyers' Guide)

HARRISON
--PEGGY W MRS NURSE DR W REED WOOD R2110 WRENN
--PHILLIP H (SYLVIA A) SERVMN J A KING & CO H2710 AZALEA DR
--RALEIGH B (BESSIE S) MACH OPR CONE MILLS R RD 3 BOX 574 GUILFORD COLLEGE BR
--REBECCA MRS BKPR FIRST UNION NATL BK R RD 5 BOX 1758
--ROBT STUDT R4508 SWIFT ST
--ROBT E TEX WKR CONE MILLS R1809 10TH ST
--ROBT M (PEGGY W) TECH CITY H2110 WRENN ST
--RUFUS A (DORIS P) ESTIMATOR ANDCO INDUSTRIES H108 NORTHRIDGE ST
--SADIE G CASH A&P R4112 BELL ORCHARD RD
--TAMMER M STUDT R2025 E FLORIDA ST
--THIVEMAN (JOANN) EMP CONE MILL H718 DETT CT
--THOS (G BORO BODY REPR SHOP) R RT 1 BX 275 MC LEANSVILLE NC
--THURMAN (JOAN J) HLPR CONE MILLS R718 DETT CT
--V ROBT H (MARY A) ESTIMATOR CARO STEEL H404 GUILFORD AV
--VERNON W SPAREHD CONE MILLS R1809 10TH ST
--VIRGINIA W TCHR GENL GREENE SCH H1700 N ELM ST APT M1
--VIVIAN R MRS TEL OPR A & T COLLEGE R707 OXFORD ST
--W CLAYTON (VIVIAN R) MECH DIXIE SLS H707 OXFORD ST
--WM A (GWENDOLYN M) LAB CONE MILLS H1820 SPENCER ST
--WM A SHIP DEPT CONE MILLS R1820 SPENCER ST
--WM A (SALLIE A) MATERIAL HNDLR NEWMAN MACH H1924 LUTHERAN ST
--WM T MACH CLN CONE MILLS H940 MARTIN ST
--WILLIE M MRS H1012½ ARDMORE DR
--WILLOBIE B JR (BERNICE M) DELMN JUSTICE DRUG H2025 E FLORIDA ST
HARRISON-WRIGHT CONSTRUCTION CO RICHD G HAGER FIELD SUPT 1658 SULLIVAN ST
HARRISTON CRAWFORD H (PEARL H) JAN ARCHER ELEM SCH H1318 BOTHWELL ST
--GLADYS EMP MORGANS & SONS POULTRY H1809 SPENCER ST
--JAMES C ATNDT KINGS ESSO R1318 BOTHWELL ST
HARRLESON FRANK C (BRENDA S) AGT JEFF LIFE H3424 SUMMIT AV APT 1
HARRLISON EMMETTE JR (DOROTHY) EMP READY MIXED CONCRETE H3311 CHURCH ST
HARROC CAROLE SEC NC NATL BANK R2807 SHERWOOD ST
--WM D (DOROTHY E) SLSMN UNIONS SPL MACH H2807 SHERWOOD ST
HARROLD HOWARD (RITA M) INSP CONE MILLS H1419 MAYFAIR AV
--RITA M EMP CONE MILLS R1419 MAYFAIR AV
--WAYNE H (LORRAINE C) V-PRES H L COBLE CONSTN H1805 BROOKCLIFF DR
HARRY MARGT R2200 W CORNWALLIS DR APT310
--REECE P (EDNA D) AGT NEW YORK LIFE INS H305 ABERDEEN TER

HARRY'S FLOWERS (Harry J O'Connor), Florists and Designers, Wedding Decorations, 414 W Market st, Tel 273-4491, Night Tel 273-2612

HARRYMAN VELMA MRS SUPVR CITY BD OF EDUC R STAR RTE OAK RIDGE NC
HARSHAW CHARLES W (DORIS H) BAGGER BI-RITE SUPER MKTS H1312 AVALON RD
HARSLEY MARVIN E TECH CITY TRAFFIC RADIO SHOP R2202 SPRINGHILL DR
HARSTON LOUISE R5078 MARTIN ST

LIVE BETTER ELECTRICALLY

YOU GET A Lot FOR A VERY Little!

My Services Are Many, My Wages Are Low, I'm Ready On the Instant At Your Command To Go.

DUKE POWER

CITIZENSHIP DUKE POWER SERVICE

(See Page 58 Buyers' Guide)

JOHN ROBBINS MOTOR CO., Inc.

GMC TRUCKS

Sales and Service

Gasoline and Diesel Trucks

Parts and Accessories

Triple Checked Used Trucks

915 W. LEE ST.
TEL. 275-2581
(See Page 149 Buyers' Guide)

GREENSBORO'S PRESTIGE BROADCASTING SERVICE

WBIG GREENSBORO N C
CBS AFFILIATE 5000 WATTS

TELEPHONE 288-4132

(See Pages 2 and 118 Buyers' Guide)

THE FINEST IN
ROOFING
and
BUILDING
SUPPLIES

RUBEROID
Asphalt and Asbestos Building Materials

ROLL ROOFING

ASBESTOS
AND
ALUMINUM
SIDING

BUILT-UP
ROOFING

Sheet
Metal
WORK OF
ALL KINDS

- CHIMNEY CAPS
- FIRE SCREENS
- GUTTERING
- BLUE RIDGE PAINT
- ROOF VENTILATORS
- FURNACE PIPE
- EXHAUST FANS
- MAIL BOXES
- DOOR CANOPIES
- ORNAMENTAL BLINDS
- ROOF COATINGS and CEMENT
- NAIL-ON-BRICK
- RANGE HOODS
- CRAWL SPACE COVERS
- ASBESTOS BOARD
- DOOR KNOCKERS

HODGIN
Roofing
&
Supply
Co. Inc.

921-923 W.
LEE ST.
P.O. Box 1984
Tel.
275-8561
(See Page 134
Buyers' Guide)

SOUTHSIDE HARDWARE CO., INC.
COMPLETE SERVICE IN HARDWARE
FOR OVER SIXTY YEARS, A COMPLETE FARMERS' AND BUILDERS' SUPPLY SERVICE
TELEPHONE 272-2106
POWER TOOL DIVISION
515 S. ELM
TEL. 272-4549
(See Page 85 Buyers' Guide)
HARDWARE
523-25 S. ELM
TEL. 272-210

Deno's
Spaghetti and Steak House

HART ALICE G ADULT DIR YMCA H804 RANKIN PL
--BARBARA J MRS NURSE CONE HOSP R1541 SUMMIT AV
--BILLY J (HAZELEAN B) TRANSMISSION MN AT&T H1521 PICHARD ST
--BOBBY R SLSMN LAMB DISTR R REIDSVILLE N C
--CHRISTINE F MRS MGR SHOE MART R1011 W NORTHWOOD ST
--COLEY R218 BOND ST
--DAVID J DRIVER AIR CONTROL PRODUCTS R BOX 243 RD 9
--DELORES (WID GEO) H778 WILLOW CT
--DORIS MRS OFC SEC CHARLES J PHARR R1309 SPRY ST
--ELIZ C MRS ASST TREAS FIRST MTGE INS H910 FOREST HILL DR
--FRANCES P MRS BKPR GATE CITY PHARMACY R3409 NORMANDY RD
--H VERNON ASST COUNTY SOLICITOR R408 GUILFORD AV

HART HARDWARE CO INC, Harvey G Hart Pres, W Hoyle Hammer V-Pres, GE Appliances, GE Television, Sales and Service, Grayseal Paints, General Hardware, 336 Tate st, Tel 274-4645

HART HAROLD L DEP COUNTY SHERIFF R HIGH POINT NC
--HARVEY G (MARY R) PRES HART HARDWARE CO R2603 WOODLYN WAY
--J C (BARBARA) USA R1541 SUMMIT AV
--JAMES J JR (HELEN T) DETECTIVE CITY POLICE DEPT H1410 20TH ST
--JAMES M (GLADYS K) TERMINAL MGR TENN-CARO TRANS H307 S LINDELL RD
--JAMES M (JOSEPHINE J) SERVMN BERRY COAL & OIL H1811 BRITTON ST
--JAMES N (OLA B) RETD H204 E LAKE DRIVE
--JAMES R (ALMA N) MECH MOORE MUSIC CO H219 FIELDS ST
--JAMES W STOCKMAN CARO RIBBON & CARBORN SLS R1811 BRITTON ST
--JOHN T (FRANCES P) SLSMN H3409 NORMANDY RD
--LEONARD ASST PROF GBORO COL H203 TATE ST APT C1
--LESSIE CASH THALHIMERS H329 NEW ST
--LILLIE M MRS TEX WKR CONE MILLS R4207 PRINCETON AV
--MARIETTA P HEAD NURSE CONE HOSP R GIBSONVILLE NC
--MARTHA L MRS CLK JOHN A LOWRY SLS H1226 PAMLICO DR
--MARY G (WID ISAAC) R1211 WATER ST
--MILES L JR (SOTELA) SLSMN DU PONT H605 N ELAM AV
--MIXIE P HOME MKR COUNTY DEPT PUB WELFARE R HIGH POINT NC
--OLLA MGR SHOE MART R214 COTTAGE GROVE AV APT 5
--PEGGY J SEPARATOR TROXLER HOSP R219 FIELDS ST
--R ALLEN (IRENE) EMP P LORILLARD CO H2126 LANGLEY AV
--RAYMOND M (LILLIE M) FORMN BURL INDUS H4207 PRINCETON AV
--RICHD B (JEAN S) ASST COUNSEL JEFF STAND LIFE INS H3707 KIRBY DR
--ROBT E (CLAIRESSA H) LAB CONE MILLS H729 DETT CT
--ROBT L EMP SOU WEBBING MILL H218 BOND ST
--ROY A JR (FRANCES) EMP MABIE-BELL R2126 LANGLEY AV
--ROY G (LYDIA H) DYE MIXER CONE MILLS R218 BOND ST
--SARA O NURSES THE EVERGREENS R RT 4 BOX 502-M
--SID A (CHRIS H) MGR P F COLLIER CO H1011 W NORTHWOOD ST
--THELMA H MRS WNDR CONE MILLS R3631 FLINT ST
--W VANCE JR (DORIS H) SLSMN PET DAIRY H1309 SPRY ST
HARTCO (G WILSON HARTSELL) TENNIS CT CONSTN 1827 SPRING GARDEN ST
HARTFORD ACCIDENT & INDEMNITY CO FRANK T WATSON MGR 1804 PEMBROKE RD
HARTFORD FIRE INSURANCE CO GROUP LUTHER R CONGER SPL AGT 1804 PEMBROKE RD
HARTFORD STEAM BOILER INSPECTION & INSURANCE CO WIMBISH INSURANCE AGENCY AGTS INS 102 N ELM ST RM 917
HARTGROVE AGNES S WVR CONE MILLS R1916 BRADFORD S
--CARL T (AGNES S) WVR CONE MILLS H1916 BRADFORD
--GENEVA J MRS OFC SEC RUSSELL SIMMONS LBR R2713 EVERGREEN DR
--H THOS (GENEVA W) TECH NORMAN DENTAL LABY H2713 EVERGREEN DR
--JARALENY R1916 BRADFORD ST
--LEROY (LDORIS J) (NROMAN DENTAL LABY) H2822 NORTHAMPTON DR
--MARY H MRS BKPR BERRY COAL & OIL R1906 RAYSTON
--WARNER R (MARY J) (R & H PRINTERS) H1906 RAYSTO DR
HARTIG DONALD C (JANE) TRAINING DIR BLUE BELL H12 PEMBROKE RD
--DONALD C JR STUDT R1JJ4 PEMBROKE RD

HARTLEY CHARLES L (Karen S), Agent Jefferson Standa Life Insurance Co, Office 301 Battleground av, Tel 275 4565, h3806B Mosby dr, Tel 292-5366

--DOROTHY S MRS STORE MGR TROXLER HOS R202 CRESTWOOD DR
--DWIGHT B (IRENE E) UTILITYMN PLANTATION PIPE LI H1303 KINDLEY ST
--HAROLD E (DOROTHY S) SEC JOHNSON & AULBERT CLO H202 CRESTWOOD DR
--KATH R MRS CLK CITY PURCH AGT R HIGH POINT NC
--PAT H705 PARK AV APT 6
--R DEAN (FRANCES) BUYER BURL INDUS H2603 OVERBR DR
--WM J DRFTSMN JOHN V TOWNSEND & ASSOCS R GRAHAM C
HARTLY GORDON MECH COML ELEC R LEXINGTON N C
HARTMAN SEE ALSO HARTMANN
--ANN M MRS CLK-TYP CITY POLICE DEPT R RD 5 BOX
--ANNA J MRS MACH OPR BLUE BELL R3922 DAYE DR
--BETTY WITH COLEMAN ENVELOPE & PRNTG R2716 LEO
--ELWOOD F (LILLIAN E) H3004 PEEBLES DR
--FLORENCE MRS (CHARM BOX BEAUTY SALON) H1111 HIGHLAND AV
--JEAN MRS OFC SEC AGRICO CHEM H2103 MAYWOOD ST
--JOHN DRIVER EGERTON WHOL
--LOLA F UPHOL DIXIE BEDDING R RD 10 BOX 5418
--OMAH L ENG AIDE CITY DEPT PUB WKS R RD 2 BOX 5
--THEO R WTCHMN CITY BLDG & MTCE DEPT R RD 2 BOX 521 BROWNS SUMMIT NC
HARTMANN CHARLES C JR (MILDRED) (CHARLES C HARTM ARCHITECTS) R RD 3 BOX 317 B
HARTMANN CHARLES C ARCHITECTS (CHARLES C AND CHARLES C HARTMANN JR) 405 W FISHER AV
HARTMANN CHARLES C (ROSE L) (CHARLES C HARTMANN ARCHITECTS) H1101 N ELM ST APT 1003
HARTNETT LESLIE B (MERCEDES M) PRES KLIMATE-PRUF PAINT & VARNISH CO H548 WOODVALE DR
HARTON DANL O (BILLIE) ANALYST CONTROL DATA R9 CIRCLE DR
--GRADY (MARY L) GATE CITY ROOFING H823A ROSS AV
HARTSELL ALVILES LM FXR CONE MILLS R1819 E RITTE LAKE RD
--CHARLIE JR MACHY MOVER GUY M TURNER INC R ALBERMARLE NC
--G WILSON (RACHEL P) (HARTSELL'S) R5504 CUMBERL RD
--HOMER MACHY MOVER GUY M TURNER INC R ALBERMARL NC
--J C (LUCILLE B) DOCK WKR PILOT MTR LINES H1110 VINE ST
--JERRY R (JANET) SLSMN COCA-COLA R RD 10 BOX 23
--JOHN M ATNDT ETNA SERV STA R RD 2 MC LEANSVILL NC
--MINNIE H2813 ROBIN HOOD DR
--RUBY M MRS SPNR CONE MILLS H710 PARK AV
--STEVE G (CAROLYN A) SUPVR WESTERN CARLOADING H2008 MARTLET ST

HENNIS
FREIGHT LINES, INC.
"Servant of Industry"
2206 E. Bessemer Ave., (ORD), Greensboro, N. C.
Tel. 275-1
(See Page 105 Buyers' Guide)
P. O. Box 612
General Offices, Winston Salem
Tel. 724-9

HOME FEDERAL SAVINGS & LOAN ASSOCIATION
OF GREENSBORO
"The Home Federal is a Good Place to Save with Safety"
MAIN OFFICE - 113 N. GREENE ST., DIAL 275-7211

ARTSELL'S (G WILSON HARTSELL) PAVING 1827 SPRING GARDEN ST
ARTSFIELD CAROLYN P STUDT R3810 KIRBY DR
-CHARLES G (LECYE E) PRES-TREAS ATLANTIC ENGINEERING H3810 KIRBY DR
-LECYE E MRS V-PRES-SEC ATLANTIC ENGINEERING CO R3810 KIRBY DR
ARTSOE LOULLA H (WID PRESTON M) H903 BARRINGER ST
ARTSOG C RALPH ACCT BURL INDUS R2203 ORMAN RD
-THOS G TRAINEE BURL INDUS R2203 ORMAN RD
ARTSOOK CHARLES R415 E HENDRIX ST
-CHARLES H JR (LUCILLE S) DEPT MGR CONE MILLS H415 E HENDRIX ST
-CHARLES H III ATNDT SHAFFER'S ESSO SERV STA R415 E HENDRIX ST
-CLARA H (WID CHARLES H) H782 PERCY ST
-EDW W (BETH M) PLANT MGR MOTHER MURPHY'S LABORATORIES H2311 ALBRIGHT DR
-FRANCES R MRS CLK THOMPSON DENTAL R1801 INDEPENDENCE RD
HATTIE B TEL OPR JUSTICE DRUG R305 MAYFLOWER DR
HATTIE G (WID LOU A) H305 MAYFLOWER DR
HERBERT L (FRANCES R) MGR FRANKLIN DRUG STORE NO 2 H1801 INDEPENDENCE RD
JUDITH E STUDT R1801 INDEPENDENCE RD
L A (LILLIAN B) SLS MGR CAROLINA RADIO SUP H2319 BONAIRE LA
LOU A SLSMN CARO RADIO SUP R2319 BONAIRE LA
PATRICIA NURSE WESLEY LONG HOSP R1801 INDEPENDENCE RD
RONALD STUDT R1801 INDEPENDENCE RD
WM D (JANIS N) CAPT CITY FIRE DEPT H3217 JAMES PL
RTZ JAMES E (DOROTHEA S) BUYER R J REYNOLDS TOB H3104 SUMMIT AV APT H
RTZOG RANDALL B (JUDITH S) DRIVER HENRY WALKE CO R1306 WOODSIDE DR
RTZOGE BOYD (DOUGLAS R) EMP WEAVER CONSTN H1416 RANKIN RD
JUDITH S MRS OFC SEC BLUE GEM MFG R1502 W LAKE DRIVE
LULA J (WID MERL) H1905 GEORGIA ST
RVELL BARBARA J PKR HONEY DIP DONUT R411 REX CT
BLANCHE S WVR CONE MILLS R RD 1 BOX 143 GIBSONVILLE NC
ATH MRS MANICURIST CLIPPERDS BARBER SHOP H702 W FLORIDA ST
HARLES E SUPVR CITY TRAFFIC ENG DEPT R1211 SUMMITT AV
HARLES E SUPVR CITY TRAFFIC ENGINEERING DEPT H1211 SUMMIT AV
ONALD R PNTR R411 REX CT
OYLE Y (LOUISE M) PUMPING STA OPR CITY WATER & SEWER DEPT H1114 HAYWOOD ST
ARLIE L (BLANCHE S) SUPVR CONE MILLS R RD 1 BOX 296 GIBSONVILLE NC
RNEST N (KATE C) (HARVELL'S WOODWORKING) R3709 LIBERTY RD
RNEST S INSTALLER OTTO ZENKE INC R3709 LIBERTY RD
CKIE A MRS SEC CLARK INS AGCY R KERSEY ST
MES W (MAE T) CRDR CONE MILLS H1315 MAYFAIR AV
RRY F (LIBBY C) ASST OVERSEER CONE MILLS R4126 ERNARD AV
ROY H AGT HOME BENEFICIAL LIFE INS R3505 AVENDALE DR
BBY J COOK OAKS DRIVE INN R WARD'S TRAILER PK
RY L MRS TEL OPR CITY PUB LIBRARY R1114 HAYWOOD T
GER L (HELEN R) WOODWKR HARVELL'S WOODWORKING R D LIBERTY RD
Y H (PATTY M) AGT HOME BENEFICIAL LIFE INS 3505 RAVENDALE DR
CY J (WID CLAUDE) R1315 MAYFAIR AV
E R3715 HIGH POINT RD
DE E (GERTRUDE H) PNTR 411 REX CT H411 REX CT
LIE W (VINEY H) LAB POMONA T C CO H1402 RKMAN ST
LL'S WOODWORKING CO (ERNEST N HARVELL) CABT RS 313 ENGLISH ST
Y AMYE D R202 GILLESPIE ST APT A

Prago • Guyes
Fashionable Apparel for Women and Children
Downtown • Northeast Shopping Center • Plaza
(See Page 5 Buyers' Guide)

HARVEY
--BESSIE L TAX TECH INT REV SERV R4706 MITCHELL AV
--BONNER W CARP WALTER CAIN H18 BRANCH CT
--C VERNON (THELMA P) CARRIER PO H511 MUIRS CHAPEL RD
--CARL BILLING CLK TOMLINSON CO R GIBSONVILLE NC
--CLEVESTER W HLPR REYNOLDS REAL EST R800 DICK ST
--CRATIE R (WID JOSEPH H) (HARVEY'S MOTEL) H3738 HIGH POINT RD
--DOROTHY H202 MUIRS CHAPEL RD

HARVEY E MASON (Grace H), Pres North State Pyrophyllite Co Inc, 706 Rucker st, (Pomona), PO Box 7247 Greensboro (27407), Tel 299-1441, h807 Greenwood dr Tel 299-3430

--ED A H110 MONTCASTLE DR
--EDD J (ELLA L) H108 S ELAM AV
--EDW (RILLA J) LAB H314 BINGHAM ST
--ELIZ W OFC SEC BURL INDUS R110 MONTCASTLE DR
--EMILY R SLSWN SEARS R18 BRANCH CT
--ERIE M (GRACE) PRES N S PYROPHYLLITE R107 GREENWOOD RD
--FREDK DRIVER W I ANDERSON & CO R109 DURHAM ST
--GLADYS L MRS OFC SEC SOU BUSINESS SYS OF G'BORO R RD 7 BOX 48F
--HORACE MACH OPR OLD MASTER CABT R BURLINGTON NC
--JAMES E (SYLVIA H) VEHICLEMN REA EXP H1211 CLIFFWOOD DR
--JAMES H CLK PO H420 STEWART ST
--JAMES S (LUCILLE R) SLSMN GBORO AWNING H1205 WALKER AV
--JOHN H331 W BRAGG ST
--JOSIE W (WID HARRINGTON) R420 STEWART ST
--LAURA OPR SB&T& R1806 WILLORA ST APT 8
--MARGT H (WID WALTER L) H711 MAYFLOWER DR
--MARGT S (WID WILL) R1605 LINDSAY ST
--MARTHA T MRS OFC SEC JOHN E HOLLOWELL R RD 7 BOX 314
--MARY C (WID ERIE A) H503 MUIRS CHAPEL RD
--ROBT L III (VERNELL R) WITH CARO TRAILWAYS H923 S LINDELL RD
HARVEY SID OF VA JAMES L WHITAKER BR MGR HTG SUPS 721 WINSTON ST
HARVEY VIRGINIA S (WID AVERY C) MAID H202 GILLESPIE ST APT A
--WM W JR (JO F) BRKMN SOU RY H4102 PHILLIPS AV
--WILLIE REPR MORRISON'S SHOE SHOP R217 SUMMIT AV
HARVEY'S MOTEL (MRS CRATIE R HARVEY) 3738 HIGH POINT RD
HARVEY'S RADIO & TV SERVICE (HARVEY L SMITH) REPRS 1200 KIRKMAN ST
HARVILLE EARLY L JR (JUDITH H) MTCEMN D F FOUST LIVESTOCK MKT R GIBSONVILLE NC
HARVIN GLENN K STUDT R1818 MUNCEY LA
--JAMES E (ELRITA J) GREENS KPR BURL INDUS COUNTRY CLUB H1818 MUNCEY LA
--JAMES W STUDT R1818 MUNCEY LA
--LUCILLE MAID H711 JOHNSTON ST
HARWARD CHARLES R (MILDRED) FORMN ALEXANDER MTRS R RD 4
--EVELYN MRS NURSE DR W COLLINS MAHAFFEE R SWEETWATER DR
--JAMES L (CATH H) ANALYST PO R MC CONNELL RD RT 6 BOX 199
--JOHN B TEX WKR CONE MILLS R809 5TH AV APT 4
HARWELL BETTY H2204 APACHE ST APT B
--FRANK W (ERLENE M) PRES C H SLATER REALTY & MORTGAGE CORP H4926 STARMOUNT DR
--MOLLIE C R1300 W FLORIDA ST

4 CONVENIENT BRANCHES

FRIENDLY BRANCH
617 Green Valley Road
Dial 292-0552

PLAZA BRANCH
1702 Battleground Ave.
Dial 274-6546

SUMMIT AVE. BRANCH
1201 Summit Ave.
Dial 274-3284

FOUR SEASONS BRANCH
Temporary Location
Corner High Point Rd. and Pinecroft Rd.
Dial 299-9582

RICHARDSON REALTY, INC.
EST. 1926
ALL PHASES OF REAL ESTATE AND INSURANCE
DIAL 275-0541
841 W. Market St.
(SEE PAGE 125 BUYERS' GUIDE)

PIEDMONT NATURAL GAS CO., INC.
☆ COOKING
☆ WATER HEATING
"LET GAS DO YOUR 5 MAJOR JOBS"
☆ AIR CONDITIONING
☆ REFRIGERATION
☆ HEATING
ALL DEPARTMENTS
TEL. 275-3352
OFFICE 440 W. MARKET
(See Page 78 Buyers' Guide)

MOORE REALTY and MORTGAGE CO.

A. K. MOORE, JR.
Pres.

REALTORS

Sales
Rentals
Property
Management

Mortgage Loans Insurance

BUILDERS

314
N. Greene St.

Telephone 275-4541

SEE PAGE 124 BUYERS' GUIDE

FUEL OIL
Tel. 299-0431

HARDIN OIL CO. INC.

Filtered and Metered

PHILLIPS 66

PROMPT SERVICE

Kerosene
Tel. 299-0431
4206 Oakland Ave.
(See Page 71 Buyers' Guide)

HARRY D. KELLETT, Inc.
AUTHORIZED DEALERS
Dodge — Dart — Automobiles
DODGE JOB-RATED TRUCKS
(See Page 10 Buyers' Guide)
449 W. Market St. Phone 275-9541

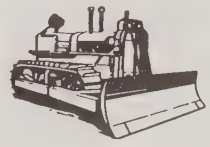

E. L. RUMMAGE CONSTRUCTION COMPANY
WE BUILD DAMS, LAKES and CLEAR WOODLANDS
3 MILES W. OF PLEASANT GARDEN ON DAVIS MILL RD., P.O. BOX 187
DIAL 674-5571
(See Page C and Page 49 Buyers' Guide)

HARWELL
--STEPH W STUDT R4926 STARMOUNT DR
--VERDIE H (WID ELMER T) SLSWN THALHIMERS H1613 OAK ST
HARWOOD RAY F SUPVR WINN-DIXIE STORES OF GREENSBORO H2104 TENNYSON DR
HASCO INC H W WELKER III PRES MRS M D WELKER V-PRES MRS R J WILLS SEC AIR CONDITIONING SUPS 518 N SPRING ST
HASH EDWIN C (CLARICE F) SLSMN DILLARD PAPER H603 CATALINA DR
--GERALD C (ALICE T) PLANT WKR LOCKETTE CORP H118 TATE ST APT 3
HASK DARRELL (BARBARA C) EMP HAL IRON WORKS R3330 FREEMAN MILL RD
HASKINS COVEY B (BEADIE V) PRES H & H CLOTHING CO H3000 W MARKET ST
--DONALD B TCHR WINGATE COLLEGE R3000 W MARKET ST
--FRED JR STUDT R328 CUMBERLAND ST APT C
--LINDA P MRS TELLER FIRST CITIZENS BK & TRUST R766 CHESTNUT ST
--PAUL A (LINDA P) SLSMN MADE RITE SANDWICH R766 CHESTNUT ST
--RUTH E KEY PUNCH OPR BURL INDUS R1837 MIMOSA DR
HASSALL SEE ALSO HASSELL
--EDITH H R1109 W NORTHWOOD ST
--FREDA M ALTERATIONS 1109 W NORTHWOOD ST H1109 W NORTHWOOD ST
HASSELL CHARLES M JR (JEANNE M) PHYS CONE HOSP H220 MISTLETOE ST
--CHARLES W (JESSIE D) SLSMN DILLARD PAPER H3802 KIRBY DR
--ERIE G (WID OSCAR E) H2623 CAMDEN RD
--ESSIE B (WID JULIUS M) H1018 S AYCOCK ST
--FRED B (GRACE S) RETD H1915 FREEMAN MILL RD
--MARIE T MRS OFC SEC ROMEO GUEST ASSOCS R SUMMERFIELD NC
--PATRICIA STUDT R3802 KIRBY DR
HASSETT E A JR (JACQUELINE) SOUTHEASTERN SLS MGR DESI-LU PRODUCTIONS H116 E KEMP RD
HASSINGER WHOLESALE CO INC MARION L PRIDDY MGR BLDG MATERIALS 1016 WAREHOUSE ST
HASSINGER WM E JR SEC TREAS HASSINGER WHOL H3512 PARKWOOD DR APT A
HASTINGS DORIS H MRS NURSE CONE HOSP R4101 SACRAMENTO DR
--HARMON RETD R412 BLANDWOOD AV
--JACK M (DORIS H) SUPVR JEWEL BOX STORE H4101 SACRAMENTO DR
--RUTH R RETD H503 UNIVERSITY DR
HASTY GLADYS MRS CLK S B T & T R ASHEBORO N C
HAT GREG (SARAH O) EMP SHERWIN WILLIAMS R RT 4 BOX 502 M
HATCHCOCK MORRIS E (SHELIA) PNTR CRAWFORD PAINT H669 PERCY ST APT 1
HATCHEL DONALD M (JOAN B) PNTR HAROLD EDMONDS R1818 BRICE ST
--JAMES C (SYLVIA M) PNTR HAROLD EDMONDS H1818 BRICE ST
HATCHER A LOUISE TCHR PECK SCH R1820 MADISON AV
--ANN OPR SBT&T R3501 HIGH POINT RD
--AUSTIN JR (NANCY) CONSTN WKR H3000 GOODALL DR
--AUSTIN (MARY L) CRANE OPR SOU RY H1301 DAYTON ST
--BOBBY E (RENA B) DRIVER FAY LINES H119 MANLEY AV
--DONALD F (MARGT M) (M L HATCHER PICK UP & DEL) H2502 HIGHVIEW RD
--DONALD F STUDT R1301 DAYTON ST
--EDITH S SERV REP SBT&T R1914 DARLINGTON PL
--ERVIN H USAF R1301 DAYTON ST
HATCHER
--HANSON R (CAROLYN R) FIELD REP FAMILY FINANCE & ACCEPTANCE R614 STERLING ST
--IDA E (WID ROBT) R1011 W NORTHWOOD ST
--J C EMP BURL INDUS H422 E MC CULLOCH ST
--JAMES E (BARBARA R) DRIVER IDEAL CEMENT H1008 W BARTON ST
--JERRY (SHARON) H2702 OAKLAND AV APT 2
--JESSE C JR PLANT WKR GBORO BAG R2704 E MARKET S
--LESTER (EDITH S) SWTCHMN S B T & T H1914 DARLINGTON DR
--MARY EMP P LORILLARD CO H2704 E MARKET ST
--MELVIN L (PEGGY J) MERCHANT MARINE H2951 ISAAC'S PL
--PEGGY C MRS CLK CONE MILLS R2951 ISAAC'S PL
--ROBT J (BRENDA B) SURVEYOR SOU MOPPING H915 MC CORMICK ST
--RUTH M HLPR COLUMBIA LNDRY H1003 ARDMORE DR
--TEDDY R MRS EMP VARINA WHOL H100⅝B ERWIN ST
--THELMA B (WID EMMETT L) INSP CONE MILLS H2511 OAKCREST AV
--WILBERT W SLSMN AM AGRL CHEM R ROANOKE VA
--WM S (HAZEL) APPELLATE CONFEREE INT REV SERV H3411 LONDONDERRY DR
--WM S JR STUDT R3411 LONDONDERRY DR
HATCHET JAMES H YDMN H205 BROOKS CT
HATCHETT ARCHIE (FRANCES M) CONSTN WKR R627 ASHE
--BERTA E (WID HENRY R) H757 PERCY ST
--DIANE R627 ASHE ST
--ESTER W ASST UNC
--FLETCHER HLPR DAIRY SPECIALTY H1205 BEST ST
--GEO (ADELL C) MACH OPR CURTIS PACKING H200A SHA ST
--GEO E (ARRABELLE C) H627 ASHE ST
--HARRIETT L NURSES AIDE L RICHARDSON MEM HOSP R1602 E FLORIDA ST
--HENRY G (RACHEL M) CLK PO H2819 SHADY LAWN DR
--MADELINE R1205 BEST ST
--R THOMAS (ESTHER W) CLK PO H2805 ROCKWOOD RD
--SAM (CAROLEE S) LOADER BUCHANNON STONE H1802 LARKIN ST
--TERRY B (JEAN R) FIELD REP SOC SEC ADMN H4103 ASHMORE DR
HATEWOOD ARTHUR R709 S BOOKER ST
HATFIELD AGNES J (WID WM R) R409 S ELAM AV
--GLADYS OPR SBT&T R201 MUIRS CHAPEL RD
--HAROLD S (MARGT T) AGT INT REV SERV H2205 MURRAYHILL RD
--IVAN C (GLADYS R) (HATFIELD'S SERV) H201 MUIRS CHAPEL RD
--JOHN H318 S AYCOCK ST
--JOHN B JR R402 KIMBERLY DR
--JOHN B (JANE Q) DEPT MGR SEARS H402 KIMBERLY DR
--WARREN F STUDT R402 KIMBERLY DR
HATGELIS STEVE K (CALLIOPE S) (JIM'S LUNCH) H317 HENDRIX ST
HATHAWAY BARBARA MRS CLK CITY FINANCE DEPT R1401 LARSON ST
--EDW J (BARBARA) CLK R-C MTR LINES H1401 LARSON
--FRED G (PATIENCE) TRAINEE DILLARD PAPER H3504 PARKWOOD DR APT C
--JAMES D TELLER FIRST UNION NATL BANK H201 WENTWORTH DR
--M ELIZ ASSOC PROF UNC R1006 COURTLAND ST
--PATIENCE S MRS CLK RYDER TRUCK LINES R3504-C PARKWOOD DR
HATHCER BETTY STUDT R3411 LONDONDERRY DR
HATHCOCK CLYDE F (HELEN M) SLSMN ODELL MILL SUP H414 E RADIANCE DR
HATLEY DONALD R (MARTHA C) SERVMN SOU SLS H3511 CHURCH ST
--EDDIE EMP JOHN H HARLAND CO R401 W MARKET ST
--J ODELL (SARAH E) SERVMN SOU SLS H3507 CHURCH ST
--LARRY H (SHELLA C) SLSMN ELEC SUP INC OF GBORO H714 ABINGTON DR
--LUCILLE W MRS SMSTRS HATLEY'S UPHOL SHOP H3709 CAMERON AV
--LUTHER (LUCILLE) ELECTN A WILSON FARRAR JR R ALAMANCE RD
--ROBT R (PATRICIA A) (HATLEY'S UPHOLSTERY SHOP) H208 E CAMEL ST

Prove BRIDGES' Value By Comparison
DOWNTOWN
329 S. Elm St.
Dial 272-0165
Two
Bridges FURNITURE CO.
Locations
Summit Shopping Center
Summit Av. Cor. E. Bessemer Av.
Dial 272-611
Fine Furniture and Furnishings For The Home
(SEE PAGE 75 BUYERS' GUIDE)

Dial 273-3401

Lambeth-Troxler Funeral Home

"Completely Air Conditioned"

AMBULANCE SERVICE

(See Page 74 Buyers' Guide)

Dial 273-3401

HATLEY'S UPHOLSTERY SHOP (ROBT R HATLEY) 2811 E MARKET ST
HATTAWAY ALEX C (LIBBY J) (HATTAWAY'S SEED STORE) H714 DOVER RD
-EMORY (PERSIS H) APPLICATOR ROBERT LUCAS H609 W FLORIDA ST
HATTAWAY'S SEED STORE (ALEX C HATTAWAY) 224 S GREENE ST
HATTWICK ROBT G (FRANCES P) INSTR GLFD COL H3409 WILSHIRE DR
HAUGEN HOWARD O (LUCILE S) SLSMN ASPDEN ASSOCS H420 SCOTT AV
-LUCILE S MRS OFC SEC HOSP CARE ASSN R420 SCOTT AV
-ORIS L WAITRESS HOME DRUG STORE R420 SCOTT AV
-RONNIE USA R420 SCOTT AV
HAUNA WENCHEN (PEARL T) INSTR A & T COL H403 N CEDAR ST
HAUSE EUG BAG SEWER AM AGRL CHEM R226 TUCSCALOOSA
HAUSELMAN RALPH L (SUE L) SUPVR P LORILLARD CO H105 MONTCASTLE DR
-SUE L MRS OFC SEC JAMES M PLEASANTS CO R105 MONTCASTLE DR
HAUSER CHARLES (DELSENE P) WHSE MGR J P STEVENS & CO R914 COTTAGE GROVE AV
-CHARLES EDITOR GBORO NEWS H1515 ALDERMAN DR
-ELIZ B MRS TCHR BESSEMER JR HI SCH R1309 WALKER AV
-HAZEL W (WID CLAUDE P) CASH THALHIMERS H701 HUFFINE RD
-J LEE (GAIL Z) ENG CHET ADAMS CO H1707 ELKHART DR
-LILLIAN B MRS BKPR HOYLE BOONE DEES & JOHNSON H224 N EDGEWORTH ST APT 2
-M LOUISE TCHR ST PIUS X CATH SCH R103 IRVING PARK CT
-SHIRLEY R MRS LOOPER KAYSER-ROTH HOSE R RD 4 KENNERSVILLE NC
-TERRY W (ELIZ B) PLANNING DEPT CONTAINER CORP OF AM H1309 WALKER AV APT A
THEO L MIXER INTERSTATE BAKERIES H1301B E WASHINGTON ST
-VERNON R (RUTH) FXR CONE MILLS H1915 MAYFAIR AV
WM H (SUE H) MGR WESTERN AUTO SUPPLY CO H2313 YOW RD
VIS RALPH F (ALMA C) MGR BIFF BURGER H3200 NORTH HAYDEN ST
VNER JOSEPH K (MARY W) MFRS AGT 904 N ELAM AV H904 N ELAM AV
VANCE H109 MC IVER ST APT D
W LILA SALADWN MAPLE HSE RESTR
WES DIANA L STUDT R2204 GRACEWOOD DR
JO C STUDT R2204 GRACEWOOD DR
-AWRENCE E (DOROTHY P) DIV SUPVR DOMESTIC MANAGEMENT H2204 GRACEWOOD DR
WK ANN B MRS CLK SOU LIFE INS R RD 1 BROWNS SUMMIT NC
CARL J CLK BURL INDUS H1901 TWAIN RD
WKES MERLIN L (NORVELLA A) SHOPMN CONE MILLS H3112 CHURCH ST
WKINS ARTHUR M (FRANCES N) WIRE PLSHR GBORO LOOM REED R RD 2 MADISON NC
BARBARA J TCHR CURRY SCH
BEATRICE MRS MAID H729 GILLESPIE ST
BENJ (DOROTHY S) WASHER GBORO WINDOW CLN H786 JENNIFER ST
BERTHA S (WID CLYDE) H2601 WILLIAMS ST
CAROL C OFC SEC JOHN HANCOCK MUT LIFE INS R REIDSVILLE N C
CLYDE C (MARJORIE B) H1603 ROSELAND ST
CYRUS G (KATHLEEN P) RETD H2211 SHERWOOD ST
DALE STUDT R1000 HONEYSUCKLE DR
DORY H JR (NORMA J) WITH EASTMAN CHEM H2702 LAFAYETTE AV
ELEN M MRS BKPR PIEDMONT AUTO PARTS H1000 HONEYSUCKLE DR
ERBERT B (MARTHA S) MUSEUM DIR CITY PKS & REC DEPT H1502 QUAIL DR
IKE B (ARLENE W) MTCEMN CONE MILLS H1015B LOGAN CT
RLYN MPS SLSMN WARREN TOYLAND R1003 LINDSAY ST
EZ G MRS MAID FISHER PK DAY NURSERY & KINDERGARTEN R1817 EVERETT

(See Page 19 Buyers' Guide)

HAWKINS
--JACK S DRIVER J P STEVENS H126 S MENDENHALL ST APT 3
--JANE K STUDT R2601 WILLIAMS ST
--JEANNETTE M H820 DICK ST
--JESSIE (ISABEL) EMP TALLEY LNDRY H1929 MAYFAIR AV
--JIMMIE E (BESSIE C) ADJ CRAWFORD & CO H2607 HILL-N-DALE DR
--JIMMY (LILLIE W) CRD TNDR CONE MILLS R MC LEANSVILLE NC
--JULIA S MRS EMP BATES NITEWEAR H310 N BOOKER ST
--KATHLEEN P ADMN ASST UNC
--LESLIE C (PAT M) COLLR STATE DEPT OF REV R5703 FRIENDSWOOD DR
--LINDA MRS DIR COUNCIL HSE DAY CARE CENTER R FERN DR
--LOTTIE M MRS CLK SOU LIFE INS R2214 WANDA DR
--MARGT MRS MAID H216A YORK ST
--MARJORIE B MRS OFC SEC SMITH MOORE SMITH SCHELL & HUNTER R1603 ROSELAND
--MARTHA B (WID JAMES R) TCHR H206 N BEECH ST
--MARY F BKPR MTR SUP R RT 2 MADISON N C
--MELVIN W (ERIKA R) SLSMN JEWELL TEA H4105 SUMMERGLENN DR
--MINA MRS H735 BINGHAM CT
--MIZELL CLK P O H411 OAKMONT AV APT C
--NANCY S MRS OFC SEC HONEY DIP DOUGHNUTS R2206 HUBERT ST
--ORVILLE J (ROSA L) CONSTN WKR JOSEPH JOHNSON H808 DORIS ST
--OTIS H (LOTTIE M) (HAWKINS RESTR) H2216 WANDA DR
--PAUL D (LINDA P) AGT MET LIFE H2535 FERNWOOD DR
--PAUL F (PEGGY) EMP NEWMAN MACH R SANDY RIDGE NC
HAWKINS RESTAURANT (OTIS H AND MRS LOTTIE M HAWKINS) 416 N EUGENE ST
HAWKINS W R RTEMN GLFD DAIRY CO-OP ASSN R RT 1 BOX 149
--WESLEY L (WILMA F) CLK P O H1502 20TH ST
--YVONNE E CLK SOU LIFE INS R1000 HONEYSUCKLE DR
HAWKS ADDIE L MRS SPLR CONE MILLS R1416 20TH ST
--ARTH P (MADELINE J) DRIVER CENTRAL MTR LINES H1106 WOODNELL ST
--BERTHA F MRS TEX WKR CONE MILLS R1814 MORGAN SMITH RD
--BILLY G CLAIMS REP INS OF NORTH AMERICA R MT AIRY N C
--CLINTON M (WILMA) (HAWKS TRADING POST) R HIGH POINT NC
--ELSIE N (WID ROBT E) R1513 GLENWOOD AV
--EMMA C (WID T C) R1418 20TH ST
--FRED T (MILDRED) BUS OPR DUKE PWR H1418 20TH ST
--GLENN O (ADDIE L) JAN O'HENRY SHOPPING CENTER H1416 20TH ST
--HELEN S MRS H2806 E MARKET ST
--JAMES H WVR CONE MILLS R RT 1 MC LEANSVILLE NC
--JERRY A MACH OPR CONE MILLS R1414 20TH ST
--JOHN M (OLA J) SLSMN L B PRICE MERCANTILE H2901C E MARKET ST
--JOHN M JR (HELEN) MACH OPR VICK CHEMICAL H1303 BLACKWOOD CT
--LARRY C CLK CONE MILLS R1416 20TH ST
--LETTIE C MRS LOOPER KAYSER-ROTH HOSE R HIGH POINT NC
--MARY A MRS BTRY FLR CONE MILLS R3929 YANCEYVILLE RD
--MERLIN L (NORVELLA A) FNSHR CONE MILLS R3112 CHURCH ST
--MILDRED S WVR CONE MILLS R1418 20TH ST

SEARS ROEBUCK AND CO

"SHOP AT SEARS AND SAVE"

NO MONEY DOWN ON ANY OF SEARS CONVENIENT CREDIT PLANS

201 N. EUGENE ST AT GASTON

Sears SEARS, ROEBUCK AND CO.

PHONE 275-8511

(See Page 53 Buyers' Guide)

GALLOWAY BUICK CO., Inc.

Souths Most Modern Automobile Dealership

• BUICK RIVIERA • BUICK ELECTRA 225 • BUICK WILDCAT
• BUICK LeSABRE • BUICK SKYLARK • BUICK SPECIAL
• BUICK'S OPEL KADETT

401 N. Pearson St. cor. Oakmont Av.

(See Page 8 Buyers' Guide)

Tel. 275-5345

GATE CITY ROOFING CO., INC.

ROOFING AND SHEET METAL WORK

"We Serve Those Who Demand The Best"

402 TIPTON PL. **P.O. BOX 366** **TEL. 274-0166**

(See Page 133 Buyers' Guide)

BOREN BRICK FOR EVERY NEED

WIDE VARIETY OF SIZES and COLORS

SOLITE BLOCKS

Manufactured By

BOREN Clay Products Co.

Telephone 674-2255

Plant and Office Pleasant Garden, N.C.

(SEE PAGE 25 BUYERS' GUIDE)

UNITED SERVICE MOTORS
A NATIONAL ORGANIZATION

DIXIE SALES Company Inc

Automotive Service Delco Batteries - Parts

BEAR ALINEMENT SERVICE

SMALL GASOLINE MOTORS SALES and SERVICE

327-29 Battleground Ave.

TELS. 272-5773 and 273-6964

MEMBER AUTOMOTIVE ELECTRIC ASSOCIATION AEA

KIRKMAN AND KOURY, INC.

"BUILDERS OF FINE HOMES AND COMMUNITIES"

OFFICE 2103 E. BESSEMER AVE. (See Page 119 Buyers' Guide) PHONE 274-840

CAROLINA SURVEY & MAPPING CO., INC.

Richard D. Martinez, Mgr.

PHONE 274-7782

220 WATSON BLDG., 128 SYCAMORE ST.,

P. O. BOX 2136

(See Page 144 Buyers' Guide)

HAWKS
--NANCY H EMP MADE RITE SANDWICH R RT 2 STOKESDALE NC
--NORVELLA A MRS WNDR CONE MILLS R3112 CHURCH ST
--R DANL (NANCY L) INSULATION WKR JOHNSON SERV H1114 PORTLAND ST
--R K (MOLLY) DRIVER CENTRAL MTR LINES R RD 8 BOX 301
--ROBT D (NANCY) MECH JOHNSON SERV R1114 PORTLAND
--RONNIE P USA R1106 WOODNELL ST
--RUGY D MRS H3406 MARY EULA ST

HAWKS TRADING POST (Clinton M Hawks), Automobiles New, Used, Buy, Sell, Trade, 722 S Elm st, Tel 275-7861 (See Page 14 Buyers' Guide)

HAWKS VIRGINIA B MACH OPR BLUE GEM MFG R1000 CALDWELL ST
--WADE (MARTHA) PNTR H1121 OAKMONT AV
--WAYNE WLDR R3400 HIGH POINT RD
--WILBERT M (CAROL M) OVERSEER CONE MILLS H1509 19TH ST
HAWKSWORTH DAVID W (LENA M) ACCT J P STEVENS & CO H1310 LAKEWOOD DR
--LENA M MRS OFC SEC WEST MARKET ST METH CH R1310 LAKEWOOD DR
HAWLETT HELEN R MRS STENO AGRICO H3710 OAKWOOD DR
HAWLEY HERMAN D (DOROTHY W) CLAIMS MGR LIBERTY MUT INS H1215 GRAYLAND ST
--JOHN (ANNETTE N) R114 S MENDENHALL ST
--JOHN B (EMILY B) PRES AKRON SPOOL & MFG CO INC H1002 SUNSET DR
--JUDY E STUDT R1002 SUNSET DR
--RICHD D USMC R1215 GRAYLAND ST
HAWTHORNE APARTMENTS 809 RANKIN PL
HAWTHORNE CPAYTON (VIOLA G) H516 BOYD ST
--EARL STUDT R709 S BOOKER ST
--EARNICE ORDERLY L RICHARDSON MEM HOSP R1600 NELSON ST
--FLOSSIE C (WID LANDY S) LNDRY WKR BENNETT COL H1015A LOGAN ST
--VIOLA MAID BEAUFORD SCH R516 BOYD ST
HAY ALLEN M JR (VIRGINIA H) ADJ LIBERTY MUT INS H302A E LAKE DRIVE
--T ROBT (ELIZ H) ENG BURL INDUS H908 COURTLAND ST
HAYBLE CHARLES E AGT CAROLINA MTR CLUB R1504 PLYMOUTH ST
HAYCOCK LUCY R203 E BESSEMER AV APT 11
HAYDEN ANITA P MRS TCHR AYCOCK JR HI SCH R616 MEMPHIS ST
--CLARENCE T (HATTIE B) TRAFFIC MGR GRIFFIN BAKING R RT 1 JULIAN NC
--DARRELL L (INIS C) SLS ADMN DE SOTO CHEM COATINGS H2312 EMERYWOOD RD
--DOROTHY W MRS WVR CONE MILLS R1303 CYPRESS ST
--ELIZ ELEV OPR R629 MARTIN ST
--FRANK T (MATTIE M) SECT HD CONE MILLS H1507 20TH ST
--GLENDA W SEWER BLUE BELL R MADISON NC
--JOHNNY T (ANITA P) POLICEMN CITY POLICE DEPT H616 MEMPHIS ST
--LAWRENCE A SHIP DEPT PEGRAM-WEST R THOMASVILLE NC
--LOTTIE W (WID WM) MAID H1107 E LEE ST
--MARGT (WID FLOYD) MAID R1125 LANDRETH ST
--RUSSELL H CLK BESSEMER H708 MAYFLOWER DR BI-RITE SUPER MKT
--SARAH E ELEV OPR DIXIE BLDG R629 MARTIN
--UNITA MRS ORGANIST ST PAUL PRESBY CH R616 MEMPHIS ST
--W ARTH AGT DURHAM LIFE INS R RD 1 JULIAN NC
HAYDEN
--WM L (ELIZ L) JAN DOWNTOWN DIV GLFD COL H1501 PERKINS ST
HAYDON HELEN A MRS H1631 FREEMAN MILL CT
HAYES A WAYNE (VICKY P) WATERPROOFER SEAGER WATERPROOFING H3907B BAYLOR ST
--AGNES M CASH LIFE & CASUALTY INS R1322 MADISON
--ALF W (EVELYN A) ATNDT UPTOWN STGE GARAGE H111 MC CORMICK ST
--ALICE MRS NURSES L RICHARDSON MEM HOSP R RD 5 196
--ALLEN SLSMN SACH'S SHOE STORE R BURLINGTON NC
--ANN MRS NURSE MASONIC HOME R3200 OAKLAND AV
--ANNIE L (WID PRESTON) MAID H403 STEWART ST
--BARBARA S MRS EMP HAM SUNDRY SHOP H225 BINGHAM APT D
--BEATRICE O MRS SPRN CONE MILLS R RD 2 BOX 735 LEANSVILLE NC
HAYES BEAUTY SHOP (MRS ROBERTA P COTTON) 1326 E MARKET ST
HAYES BILLY D (PATRICIA W) WHSE MGR KIRKMAN & KROURY H2008 TWAIN RD
--BOBBY T DRFTSMN AUSTIN-BERRYHILL R GRAHAM NC
--CALVIN M ATNDT HIMBLE OIL H3828A HIGH POINT RD
--CATH J MRS CAFETERIA WKR MEYER'S H1801 WATER S
--CHARLES KENNEL MN HAMILTON LAKES VETERINARY HO
--CHARLES A (REBECCA) CLK SERV AUTO PARTS R RD 2 SUMMERFIELD NC
--CHARLES E (JOSEPHINE N) ASST OVERSEER CONE MIL R RD 1 MC LEANSVILLE NC
--CHARLES F (MARY) EMP GBORO LOOM REED R RD 2 SUMMERFIELD NC
--CHARLES L II V PRES FAMILY REALTY R1915 BELCRE DR
--CHARLES L (BETTY H) PROF A & T COLLEGE H1915 BELCREST DR
--CHARLES R (ROBERTA S) PLANNER CITY PLANNING DE H801 S LINDELL RD
--CLARA R312 S AYCOCK ST
--CLARA R800 WALKER AV
--CLARA MACH OPR CARTER FABRIC H1020 VAL DR
--CLARA C (WID ATLAS) BABY SITTER 610 JULIAN ST H610 JULIAN ST
--CLARENCE G (GRACE D) COUNTERMN BLACK CADILLAC OLDS H804 WESTOVER TER
--CLAUDE R SLSMN PIEDMONT PIE R ASHEBORO NC
--CLYDE (MATTIE E) TRUCKER CONE MILLS H1804 MC CONNELL RD
--CLYDE MECH QUALITY SHT MTL WKS R WINSTON SALEM C
--CORA L MRS INSP CONE MILLS R2505 VINE ST
--CORINE MAID OAKS MOTEL R708 E LEE ST
--CURTIS E (HAZEL C) (HAYES REST HOME) H810 SUMM AV
--CURTIS J CLK STEED AUTOMOTIVE R SHARPE RD RD 1 BOX 786
--D FRANK (IRIS P) MECH CENTRAL MTR LINES H2307 WESTHAVEN DR
--D FRANK (ESTELLE T) V-PRES JUSTICE DRUG CO H90 MARKET ST APT 2A
--DANL H REV (VERGIE F) PASTOR ANTIOCH CH OF GOD H2200 S BENBOW RD
--DONALD L (FRANCES D) SLSMN GBORO NEWS R4108 RC DR
--DORIS MAID H1005 MOODY RD
--DORSEY J (HESSIE) PORTER ABC BD H1012 EAST SID DR
--EDGAR WINDOW CLN R409 MC ADOO AV
--ELBERT LAB YOUNG'S LANDSCAPE SERV R MADISON NC
--ELIZ S (WID CHARLES R) H1011 LINCOLN ST
--EMOGENE R1404 RANDOLPH AV
--ESTELLA B MAID MAPLEWOOD MOTEL R1906 FINLEY ST
--ETHEL A MRS WAITRESS BRUNSWICK FRIENDLY LANES RT 7 BX 522
--ETHEL M MRS MAID OAKS MOTEL H505 BEST ST
--EVELYN MRS OPR GLENWOOD BEAUTY SALON R1110 MC CORMACK ST
--FLOYD V (MINNIE) MIXER CONE MILLS R RT 2 BROWN SUMMIT NC
--FRANCES D MRS NURSE COUNTY HEALTH DEPT R RD 7 322

it's PET . . . you bet!

(See Page 50 Buyers' Guide)

CONVENIENT
Battleground Branch
1804 Battleground Ave.
Lewis Street Branch
122 E. Lewis
nstallment Loan Dept.
04 N. Elm St.

Greensboro's
FIRST UNION
NORTH CAROLINA'S FAMILY OF HOME TOWN BANKS
Greensboro Main Office - Southeastern Building
105 E. Market St., P.O. Box 3468
Dial 274-3201 (All Depts.)

(See Page 20 Buyers' Guide)
NATIONAL BANK
OF NORTH CAROLINA

BRANCHES
Summit Shopping Center Branch
926 Summit Av.
Spring Garden Branch
3101 Spring Garden
Farm Service Dept.
122 E. Lewis

AYES
-FRED C (SARA S) SLSMN MC MILLAN FURN H2704 WYNNEWOOD DR
-GEO STUDT R1108 S OBERMEYER ST
-GEO (JOSEPHINE) H409 GILLESPIE ST
-GEO W JR MECH BULLOCK & HUMBLE CONTRS R WINSTON-SALEM NC
-GEO W (SARA G) HLPR CONE MILLS R RT 2 BROWNS SUMMIT NC
-GERTRUDE G (WID CHARLIE) H4508 SWIFT ST
-GOLAS L (ESTELLA B) CHKR CENTRAL MOTOR LINES H1906 FINLEY ST
-GRACE OPR SBT&T R1231 TUCKER ST
-GRACE D MRS TAX EXAM INT REV SERV R804 WESTOVER TER
-HAROLD E ASST MGR ALLIED FENCE R RT 5 BX 21 C
-HARVEY A STUDT R305A REGAN ST
-HAZEL B CLK-TYP U S SOCIAL SECURITY ADMN R RT 10 BOX 540
-HAZEL C MRS (HAYES REST HOME) R810 SUMMIT AV
-HELENA V R804 GUILFORD AV
-HERBERT W (ROSA F) WVR CONE MILLS R RD 5
-HERMAN H (CORA L) BEAMER CONE MILLS H2505 VINE ST
-HERNDON Z (DORA G) MUSICIAN R2200 S BENBOW RD
-HESSIE MRS (LA PETITE BEAUTY SHOP) R1012 EAST SIDE DR
-HILTON HLPR PIEDMONT PIE R1000 ASHE ST
-HOWARD LAB R505 BEST ST
-HOWARD W JR (DORA S) STERO GBORO NEWS H2002 CARPENTER ST
-IRIS P MRS CLK GEO H ROACH R2307 WESTHAVEN DR
-JAMES EMP P O R2319 HUBBARD ST
-JAMES (MAGGIT J) R2504 CAMPBELL ST
-JAMES HLPR HEATH & SON MASONRY R MARIETTA NC
-JAMES CONSTN WKR H541 PEARSON ST
JAMES A (CAROLYN C) BARBER MYRICK'S BARBER SERV H4234 KILDARE DR
JAMES C (SHIRLEY S) PRINTER CONE MILLS H1415 CORREGIDOR ST
JAMES C CHEF LEO'S TAKE HOME R608 S BENBOW
JAMES E (DORIS C) ENG DEPT AUSTIN-BERRYHILL H3010 KEELER ST
JAMES T HLPR BONITZ INSULATION R RD 1
JAMES W (MARY T) WVR CONE MILLS R RD 5
JENNIE M MRS MAID H744 JENNIFER ST
JERRY L PORTER ROSS JWLRS R RT 2 BROWN SUMMIT NC
JERRY R STUDT R206 AVALON RD APT L
JOAN L SPNR CONE MILLS R501 S O'HENRY BLVD
JOHN H MTR OPR CONE MILLS R RT 1 BOX 179 SUMMERFIELD NC
JOHN H SHT MTL WKR DICK & KIRKMAN INC R RT 1 KERNERSVILLE N C
JOHN T MACH OPR CONE MILLS R RT 1 SUMMERFIELD NC
JOHN V (S ELIZ) MAILER GBORO NEWS H2309 FOUR SEASONS BLVD
JOSEPHINE HLPR TENNY-TINY DAY NURSERY R RT 2 BOX 115 BROWN SUMMIT NC
JOSEPHINE N MRS TECH CONE MILLS R RD 1 MC LEANSVILLE NC
. ALVIN (ROSA L) PORTER COLONIAL STORES R RD 2 MADISON NC
AWRENCE S DYEMN CONE MILLS R RT 3 (GUIL COL)
ELA P MRS CLN GBORO MFG H1006 EAST SIDE DR
ILLIE K (WID HOMER) MACH OPR OVERALL SERV H1414½ ARDMORE DR
INDA A STUDT R1110 MC CORMICK ST
INDA D STUDT R1722 PICHARD ST
ACK C (BESSIE T) H735 GILLIES CT
ARGIE A (WID EDGAR E) PKR BOBBY BURNS INC H2319 HUBBARD ST
ARY MRS CLK SBT&T R1603 LUCAS ST
ARY S (WID BURLIE) R1012 S BENBOW RD
ARY T WVR CONE MILLS R RT 5 BOX 781E
ATTIE E MRS MAID A & T COLLEGE R1804 MC CONNELL RD
. KENLEY (BESSIE E) H1727 FREEMAN MILL CT
'S MEMORIAL UNITED HOLY CHURCH REV H W FIELDS ASTOR 1515 WILLOW RD
'S MICHL E STUDT R1304 ELWELL AV
CHL W (VONNA S) BRKLYR H526A DENNY RD

Verifax
Readyprint
Travis Jones
COPIERS . . . SUPPLIES . . . SERVICE
PAUL B. WILLIAMS, Inc.
1001 BATTLEGROUND AVE. TEL. 275-0446
GREENSBORO, NORTH CAROLINA
A Kodak Products Dealer—(See Page 57 Buyers' Guide)

HAYES
--N PERKINSON JR (NANCY L) ASST TREAS CAROLINA STEEL H1609 INDEPENDENCE RD
--NAOMI A MRS PRSR PRAGO GUYES H506 EAST ST
--NATHL P (LOUISE H) PRES CAROLINA STEEL CORP H2109 LAFAYETTE AV
--ORA L MRS (GENE & ORA LEE'S GRILL) R RD 5 BOX 248
--PAUL D LAB CITY DEPT PUB WKS R SUMMERFIELD NC
--PEARLY A (VIRGINIA T) CHAIRMN OF THE BD JUSTICE DRUG CO H405 MEADOWBROOK TER
--R EUG (ORA L) (GENE & ORA LEE'S GRILL) R RD 5 BOX 248
HAYES REST HOME (CURTIS E AND MRS HAZEL C HAYES) 520 PARK AV
HAYES ROBT B TCHR WILKES HI SCH H1722 PICHARD ST
--ROBT C JR (ORA B) TNDR CONE MILLS H1106 DUKE ST
--ROBT T (JUNE) USAF H3808B SUNNYCREST AV
--ROGER STUDT R1203 WILLARD ST
--ROGER RTE SLSMN MACKE VENDING R PER WINSTON SALEM NC
--RUDOLPH LAB INDUSTRIES OF BLIND R1503 SPRING GARDEN ST
--RUDOLPH D (DOROTHY) USA H1805 BRITTON ST
--SAML DRIVER GUILFORD FEED & SUP R RT 1 KERNERSVILLE NC
--SARAH J DIETARY WKR THE EVERGREENS R BOX 107 BROWNS SUMMIT NC
--STEPH G (YVONNE L) PORTER SEARS H315 W CAMEL ST APT U
--SUSAN STUDT R2704 WYNNEWOOD DR

HAYES-TAYLOR MEMORIAL Y M C A, David W Morehead Dir-Exec Sec, 1101 E Market st, Tel 272-0197

--TERRY (KAREN S) USMC R2002 CARPENTER ST
--THEO J DRIVER LEWIS STORAGE R2209 APACHE ST
--THOS W (VERA H) MECH AIR CONDITIONING H113 AUNT MARYS AV
--VICKY P MRS BKPG DEPT GBORO NEWS R3907 BAYLOR ST
--VIOLA C (WID FOUNTAIN) H906 DRUID ST
--VIRGINIA T MRS V-PRES JUSTICE DRUG CO R405 MEADOWBROOK TER
--VIVIAN C MAID R1722 PICHARD ST
--VIVIAN L TCHR CALDWELL SCH H415 OAKMONT AV APT E
--W HERBERT (MARGT P) ASST PURCH AGT CONE MILLS H3301 YANCEYVILLE RD
--W MACK (DAPHNE H) REPR CONE MILLS H1304 ELWELL AV
--W T MRS R3808B SUNNYCREST AV
--WALTER (WILLIE M) GRNDR INDUSTRIAL FDRY & MFG H839 BELLEVUE ST
--WALTER L (HELEN M) PORTER SEARS H711 DALE ST
--WILBERT O LAB CITY DEPT PUB WKS R RD 2 MADISON N C
--WM (REBECCA W) SUPVR CONE MILLS R RD 6
--WILLIAM JR (JENNIE M) EMP MOTEHEAD BARBER SHOP H777 WILLOW CT
--WM C DRIVER AM AGRL CHEM R LEWISBURG W VA
--WM H (BEATRICE O) TEX WKR CONE MILLS R RD 2 BOX 735 MC LEANSVILLE NC
--WM H LAB YOUNG'S LANSCAPE SERV R MADISON N C
--WILLIE (HELEN E) DRIVER SWIFT POULTRY H223C COTTAGE GROVE AV
--WILLIE (PEARL) H768 DETT CT
--WILLIE M LAB W H SULLIVAN CO R610 JULIAN ST
--WOLF V-PRES DOW CORNING R ST LOUIS MO
HAYESWORTH GEO JR BUSMN HOLIDAY INN R1319 FLAG ST
HAYGOOD JAMES H725 WILLOW CT
--PAUL R (IRIS O) SUPVR GBORO NEWS H2607 BELMAR ST
--PRESTON JR STUDT R1400 LINCOLN ST

KING-ZANE Motors Inc.
● PONTIAC
● TEMPEST
FACTORY PARTS AND ACCESSORIES
BODY AND FENDER REPAIRS
AUTO REPAIRING BY FACTORY TRAINED MECHANICS
King-Zane Fleets, Inc.
DIAL 273-4431
508 - 12 N. ELM
USED CARS
422 N ELM
(See Page 11 Buyers' Guide)

NORTH STATE PYROPHYLLITE CO., INC.
PACO REFRACTORY PRODUCTS
FURNACE LININGS — FIRE BRICK — INCINERATORS
(See Page 66 Buyers' Guide)
706 Rucker St. (Pomona) Greensboro (27407), P. O. Box 7247
Tel. 299-1441

SUMMIT SHOPPING CENTER
27 Shops & Services — Plenty of Free Parking
Open Monday Thru Friday 'Til 9 P. M.
BESSEMER IMPROVEMENT CO., Managers
00 E. Bessemer Av., Drawer X-1 *(See Page 141 Buyers' Guide)* Tel. 273-0560

NORTH STATE CHEVROLET CO., INC.

SALES AND SERVICE

451 N. EUGENE PHONE 275-8471

WRECKER SERVICE

for Economical Transportation

CHEVROLET

MONTALDO'S

LADIES' READY-TO-WEAR, MILLINERY, LINGERIE, FURS, ACCESSORIES, COSMETICS and SHOES
COLONY SHOP and SPORTS WEAR — SECOND FLOOR
200 N. Elm St. at Gaston St. (See Page 34 Buyers' Guide) Tel. 275-163

GUILFORD SEPTIC TANK SERVICE
TANKS INSTALLED, PUMPED, REPAIRED AND SERVICED
CALL FOR ESTIMATES
Rt. 3, Box 150, Ballinger Rd., Guilford College, N. C.
Tel. 292-4677
(See Page 138 Buyers' Guide)

HAYGOOD
--PRESTON (ALICE F) (ART SPECIALTY SHOP) H1400 LINCOLN ST
--WM A (NORA M) H1412 GLENWOOD AV
HAYMON ALF G MACH OPR CONE MILLS R1205 ARLEE ST APT M
HAYMORE APARTMENTS 815 RANKIN PL
HAYMORE BAXTER H (REBECCA G) MECH BERRY'S INC H3523 BATTLEGROUND RD
HAYMORE BUILDING 1828 BANKING ST
HAYMORE JOHN (ANN) EMP DESCO H3513 BATTLEGROUND RD
--MICHL R (JEANNE B) AGT PILOT LIFE INS H2310 MARKLAND DR
--VANCE Z (JOYCE) CLK A & P R HIGH POINT NC
HAYNES SEE ALSO HAINES AND HANES
--A EARL (RUTH W) MFRS AGT 900 HILL ST H900 HILL ST
--ALLEN W RUNNER NORTH STATE CEVROLET R RD 1 SUMMERFIELD NC
--BEATRICE MAID GBORO MFG H2004 BARKSDALE DR
--C BRYAN (MARY S) RETD H1606 WEST END PL
--CHARLOTTE STEN JEFFERSON STD LIFE INS R RD 2 REIDSVILLE NC
--CLAUD L (JO ANN) USM H1635 FREEMAN MILL CT
--CURNAL F (LOUISE S) H1907 WOODSIDE DR
--D CLARK CLK USDA R RT 2 HIGH POINT N C
HAYNES DAY NURSERY (MRS ETTA C HAYNES) 1547 MC CORMICK ST
HAYNES DELLA W TRAINEE CONE MILLS R3304 MARTIN AV APT D
--ELIZ M MRS OFC SEC INT REV SERV R1009 JEFFERSON RD
--ELSIE B MRS CONSULTANT SONOTONE OF GREENSBORO R809 RUCKER ST
--ESSIE P MRS NURSE L RICHARDSON MEM HOSP R1211 SLOAN ST
--ESSIE P MRS NURSE L RICHARDSON MEM HOSP R1211 SLOAN ST
--ETHEL O (WID EZEKIEL) H608 MARTIN ST
--ETTA C (WID RUFUS E) (HAYNES DAY NURSERY) H1547 MC CORMICK ST
--GILBERT L WVR CONE MILLS R1118 E LEE ST
--HELEN E MRS CLK AM DRY CLNS R WINSTON SALEM NC
--J WESLEY BR MGR HANDI-CLEAN PRODUCTS H3304 MARTIN AV
--JAMES E (ELSIE B) CARP H809 RUCKER ST
--JAMES E (IRENE P) WHSEMN CONE MILLS H1409 PERKINS ST
--JIMMIE R R808 W FLORIDA ST
--JOHN H510 MACON ST
--LINDA K STUDT R1547 MC CORMICK ST
--LOUISE S MRS WVR CONE MILLS R1907 WOODSIDE DR
--MARY J ICER INTERSTATE BAKERIES R3212 EUCLID ST
--NANCY H MRS LEGGER BLUE BELL H708 SYKES AV
--OSBERT C G (ESSIE P) TCHR NASH COUNTY BD OF EDUC H1211 SLOAN ST
--PATRICIA S MRS EMP GBORO MFG H1026 PALMETTO ST
--R HERMAN ASST DEPT MGR AGRICO CHEM R1301 ANDOVER AV
--RUBY K (WID OSCAR L) RETD H201 S MENDENHALL ST APT 5
--RUTH E OFC SEC BURL INDUS R900 HILL ST
--SAML E (PAT J) PNTR NORTH STATE CHEVROLET H213 S MENDENHALL ST APT 4
--SARAH A TEX DESIGNER BURL INDUS H426 E HENDRIX ST
--T W (MARY J) H3212 EUCLID ST
--TERRY L (MARGIE J) AGT LIBERTY LIFE INS H4304A PARKER ST
--THOS B JR (MARION S) SLSMN LONGDON SLS H1114 MONTPELIER DR

HAYNES
--VERA W (WID M GLEN) H1301 ANDOVER AV
--WEBSTER D (ANNIE S) SPNR CONE MILLS H808 W FLORIDA ST
--WM P JR (COLLEEN M) BUYER S T WYRICK & CO H2604 STRATFORD DR
--WM P (PAT HAYNES HI WAY FURN) H611 SYKES AV
HAYNESWORTH FRANCINE H MRS NURSE L RICHARDSON MEM HOSP R320 E CUMBERLAND ST
--GEO JR BUS BOY HOLIDAY INN SOUTH R1319 FLAG ST
--GEO (VICTORIA) PORTER PIEDMONT PRESS R1319 FLAG ST
--JOSEPH JR (FRANCINE H) RECEIVING ELECTRONIC WHO H320 CUMBERLAND ST APT E
HAYNIE SEE ALSO HANEY HEINE AND HEYNE
--COLLIN M (AUDREY H) CHIROPRACTOR 1504 BATTLEGROUND AV R RD 3 BOX 336-B
--DOLLY C MRS (WID CHARLEY) H975 E WASHINGTON ST
--HAROLD (ALICE R) HLPR WESTERN ELEC H1613 E MARK ST
--L LESTER (CORA H) LAB CHARLES D ROBERTS CO H714 LAW ST
--ROBT R (PEGGY A) FIELD SERV ENG W R GRACE & CO H2900 EMERSON RD
HAYWARD LINDA R R1812 ST ANDREWS RD
HAYWOOD HERBERT USA R402 E BRAGG ST
--HUBERT USN R402 E BRAGG ST
--SAML B LAB R768 JENNIFER ST
--THELMA MRS MAID R402 E BRAGG ST
--VERNON (PAULINE M) SAMPLE MN BURL INDUS R342 W LEE ST
HAYWORTH CLAUDE R PLMB WRAY PLMB & HTG R HIGH POI NC
--DOROTHY P MRS LEGAL SEC RUFUS K HAYWORTH R RT 1 RANDLEMAN NC
--EARLENE OFC SEC WRAY PLMB & HTG R HIGH POINT NC
--EMMA R MRS SLSWN BELK'S R RT 1 RANDLEMAN NC
--J R JR PLMB WRAY PLMB & HTG R HIGH POINT NC
--JOHN D SLSMN INDUS TRANSMISSION R RT 1 BOX 198 HIGH POINT
--JULIUS W ASST COUNTY TAX SUPVR & COLLR R1108 HIGHLAND AV
--M S SEC-TREAS BREWER PAINT & WALLPAPER CO
--MARTHA G MRS NURSE 3004 SHADY LAWN DR H3004 SHA LAWN DR
--NORMAN C (EMMA) DEPT MGR YOUNTS-DE BOE R RD 1 RANDLEMAN NC
--ROBT D (MINNIE L) RETD H1108 HIGHLAND AV
--ROBT D JR BKBNDR JOSEPH RUZICKA INC R1108 HIGHLAND AV
--ROBT W (MARTHA G) RES ENG POWERS REGULATOR H300 SHADY LAWN DR
HAYWORTH RUFUS K JR (DOROTHY P), ATTORNEY-AT-LAW 632 SOUTHEASTERN BLDG 102 N ELM ST, TEL 273-65 H TALL PINES FARM, RANDLEMAN, N C, TEL 674-211
--THOS E (CAROL P) INVESTIGATOR WESTERN ELEC H230 WESTHAVEN DR
--W FRANCIS (MYRA G) (HAYWORTH'S JEWELRY) H203 TA ST APT B1
HAYWORTH'S JEWELRY (W FRANCIS HAYWORTH) 110 W MARKET ST
HAZEL SEE ALSO HAZELL
--ALFONZA R1211 PEARSON ST
--JOHN H EMP GOODWILL REB CENTER FOR THE BLIND R1311 ARDMORE DR
--MARY I (WID WILLIE J) EMP BENNETT COL H613½ SAMPSON ST
--MARY L R1211 PEARSON ST
--NAOMI MRS MAID PRAGO-GUYES R506 EAST
HAZELL OSCAR A REV (JUANITA D) (HAZELL'S GROCERY) H212 SHAW ST

HAZELL'S GROCERY (O A Hazell), Groceries, Fresh Me Cold Drinks, Cigarettes, 2003 Stamey st, Tel 274-9580

HAZELMAN HERBERT R (MARY F) TCHR GRIMSLEY SR HI H3206 MADISON AV
--MARY F MRS TCHR KISER JR HI SCH R3206 MADISON A
HAZELTON EDW (ARDELIA G) H1704 WILLOW RD
--SADIE MRS MAID H201 WILEY ST
HAZELWOOD ELIZ R1222 W MARKET ST
--HANDY (MARIAN) ENG BLUE BELL H3008 NORTHAMPTON

DRINK Coca-Cola IN BOTTLES
TRADE MARK REG. U.S. PAT. OFF.
GREENSBORO COCA-COLA BOTTLING COMPANY

GUILFORD BUILDERS SUPPLY CO., INC.
"THE HOUSE OF QUALITY"
COMPLETE LINE OF BUILDING MATERIALS
"THE HOME OF SERVIC
1621 BATTLEGROUND AVE. (See Page 28 Buyers' Guide) DIAL 273-948

WIMBISH INSURANCE AGENCY INC.

FOR COMPLETE PROTECTION, CALL OR SEE US

(See Page 91 Buyers' Guide)

917-25 Southeastern Building — 102 N. Elm St. Dial 272-4174, 272-4175 and 272-4176

YOUR Independent Insurance AGENT "SERVES YOU FIRST"

AZELWOOD
-KEN R SLSMN GBORO MTR
-OSCAR MACH OPR CARO ALUMINUM PRODUCTS DISTRIBUTING R BURLINGTON N C
AZLIP CARSON (TUNIE) SLS DEPT GALLOWAY BUICK R RT 3 MADISON NC
AZY BRYUM H318 COTTAGE GROVE AV APT 7
EACOX MICHL A STUDT R804 W KEMP RD
-PHILLIP E (PATSY E) SLSMN REXALL DRUG H804 W KEMP RD
EAD BURLEY CARETAKER NC PIEDMONT GIRL SCOUT COUNCIL R RD 8 BOX 530
-GRACE M MRS CONTROLLER BLUE BELL R1927 BRADFORD ST
-H VERNON SLSMN-TECH DICTAPHONE CORP R HIGH POINT NC
-JULIAN E (GRACE M) CLK W I ANDERSON & CO H1927 BRADFORD ST
-LASKA LYNN H3100 SUMMIT AV APT L
-NELLE STEN COML CREDIT R302 WARREN ST
-RAYMOND R101 BELLEMEADE ST
-WM L (NELLE A) DEPT MGR SEARS H302 WARREN ST
EADEN ALVIN E (WILHELMINA F) FNSHR W V FULLER CONSTN H801 LOGAN ST
-ARDELIA (WID NOAH) R2004 S BENBOW RD
-ARTH (MARGT B) SUPVR A & T COLLEGE H2712 MC CONNELL RD
-BENJ E (MYRTLE S) CLK PO H237 COTTAGE GROVE AV
-BERNICE MRS DISPR UNITED CAB H723 JENNIFER ST APT 15
-BEULAH MAID H709 LAW ST
-CLARIE M R111 N OBERMEYER ST
-FISHER (EFFIE) RETD H1608 SPENCER ST
-FRANCES M MAID R916 HIGH ST
-FRED J JR (MABEL E) FEEDMN NORTH STATE MILLS H602 S O'HENRY BLVD
GEO M (LETHA M) DRIVER TATUM-DALTON TRANSFER H1102 ASHEBORO ST APT 1
GEO W (ZELMORE H) RETD H803 E BRAGG ST
HATTIE (WID PHIL) H402 E WHITTINGTON ST
IRENE T (WID JAMES) H916 HIGH ST
IRVIN H (BIG GLASS RESTR) H909 DOUGLAS ST
JAMES (ALLENE) FURN WKR BENBOW REPRODUCTIONS R RD 1 BOX 55
LOUISA R (WID GURNEY) H714 ASHE ST
LULU B COOK 300 W CORNWALLIS DR
MAE J H336B GORRELL ST
MARGT E MRS EXEC DIR YOUNG WOMEN'S CHRISTIAN ASSN R2712 MC CONNELL RD
MARGUERITE (WID SAML W) MAID H428 N DUDLEY ST
MARY MRS R1608 SPENCER ST
MODIS B MAID R709 LAW ST
NANCY MRS MAID H910A REID ST
NETTIE MAID H807 BENNETT ST
ROBT (JUANITA C) CARP KING & HUNTER H3023½ FREEMAN MILL RD
ROSELLA R MRS MAID H920 COTTAGE GROVE AV
SUSIE D (WID WAYLAND) MAID H3025 FREEMAN MILL RD
W JULIUS (RUTH G) DRIVER R H BARRENGER DISTRIBUTING H1026 E WASHINGTON ST
WM H (ZENOBIA B) SPL AGT NORTH CAROLINA MUTUAL LIFE INS H1415 GORRELL ST
ZENOBIA B MRS TCHR LINCOLN JR HI SCH R1415 GORRELL ST
ADER LONNIE HLPR MODERN GARAGE H1709 ASHEBORO ST
ADIN LUCILLE MRS R3014 HOOKER ST
ADSPETH JOHN H (SHIRLEY B) SUPVR J P STEVENS & CO H3114 S ELM ST
AFNER HARLAN L WITH HEAFNER TIRE R LINCOLNTON NC
AFNER KENNETH A (DENZEL W) CARP JOHN R TAYLOR H1908 E CEDAR FORK DR
AFNER ROBT A STUDT R2004 E CEDAR FORK DR

HEAFNER TIRE CO OF GREENSBORO INC, Gene T Phillips Mgr, Ralph A Wilson Asst Mgr " Anything in Tires" Wenman and Remington, 320 Isley st, Tel 275-8656

AFNER WALTER A REV (CORA A) H2004 E CEDAR FORK DR
AGLEY KENT W DENTIST 430 W GASTON ST R 105 R1208 W MARKET ST

J. R. PITTS LUMBER CO., INC.

Building Materials—Hardware—Paint
KitchenAid Dishwashers—Sales and Service
1411 MILL STREET PHONE 272-8155
(See Page 29 Buyers' Guide)

HEALTH DEPARTMENT OF GUILFORD COUNTY, Dr Everett H Ellinwood Dir, 300 E Northwood st, Tel 273-9426
HEALY FRITZ A (JANE) MGR CARO FRT CARRIERS H4119 DOGWOOD DR
HEARD SEE ALSO HURD
--SARAH M (WID GEO M) H829 PASADENA ST
--VIRGINIA B MRS H2012 WALKER AV
--WM R (VIRGINIA A) MGR GRAIN DEALERS MUTUAL INSURANCE CO H2609 HILL-N-DALE DR
HEARING CARLTON C (WILHELMAIA) DRIVER DANL KECK TAXI R1314 FLAG ST
HEARN CHARLES E (BEATRICE V) PNTR SOU PAINT & WATERPROOFING H2012 PINE BLUFF ST
--JIMMY W (LAURA S) SUPVR AM OPTICAL H2705 CHANTILLY PL
--LAURA OPR SBTET R2705 CHANTILLY PL
--SARA TCHR UNC H402 S AYCOCK ST
HEARNE JOSEPH MECH PARKWAY MTRS R111 W WASHINGTON AV
HEARNES ANDREW E (CAROLYN G) PRODUCTION DEPT GLFD DAIRY CO-OP ASSN H313 COTTAGE GROVE AV APT 4
--DEBORAH MRS CLK PRAGO-GUYES R327 GORRELL ST APT 2
HEARNS CLIFFORD EMP SEARS R208 PEARSON ST APT D
--FRANK STUDT R208 PEARSON ST APT D
--LOIS D MRS PRSR WADE'S DRY CLN H207 GILLESPIE ST APT C
HEAT & FROST INSULATORS NO 72 D W SUMMERS SEC 128 N DAVIE ST
HEATER DOLLY J MRS FURN RMS R413 WALKER AV
--RUSSELL (DOLLY J) PNTR H413 WALKER AV
HEATH ALMA MRS H613 UNION ST
--ANNETTE J MRS OFC MGR NC SAV & LOAN LEAGUE R904 BRICKER
--ARDENA B (WID JOHN L) H926 WALKER AV
--ARLEY PRSR SUNSET CLNS & LNDRY R916 HACKETT
HEATH BEAUTY SHOP (MRS LOIS C HEATH) 125 S ELM ST RM 321
HEATH BROS (MRS INA T HEATH) REAL EST 119 N ELM ST RM 203
HEATH CARROLL (PHYLLIS M) EMP WALL PLMB H615 KENILWORTH ST
--CHARLES G (VIRGIE L) CREDIT MN GENL MTRS ACCEPTANCE H2227 WOODBERRY DR
--CORA E (WID CLIFTON P) R2206 ROLLING RD
--DAISEY E EMP GENL ELEC R1412 RANDOLPH AV
--DAVID H103 S MENDENHALL ST APT 3
--DAVID E (CHERYL G) SHIP CLK CARY CHAPMAN & CO H1705 WALKER AV
--DEANE T (WID DOYLE M) H1001 WHARTON ST
--DONALD R (FRANCES) SLSMN STRONG TIRE SERV R6106 WOODBRIAR ST
--EDNA P MRS FLOR TROXLER HOS R807 LOUDERMILK
--EDW L (ILEAN) FORMN HEATH & SON MASONRY R1572 LOVETT
--EMMETT V (VIOLET A) DEPT MGR A & P H1909 GROVE ST
--EULA MAID OAKWOOD TRAILER SLS R3702 HIGH POINT RD
--EVELYN C MRS ADMN ASST SHERATON HOTEL H3300 HARTE PL
--FRED L (CLARA M) SLSMN E F CRAVEN CO H213 GREEN VALLEY RD
--GERTRUDE R (WID J LOUIS) R3408 MADISON AV
--GETUDE S SMSTRS GLENWOOD FABRIC SHOP H1732 LURAY ST
--GLENDA S MRS CLK-TYP INT REV SERV R1901 TAYLOR
--GRAHAM G BRKLYR HEATH & SON MASONARY H2937 ISAAC'S PL
--HARVEY H (DAPHNA B) SEC-TREAS DIXIE MACHINE & TOOL CO H557 CREEKRIDGE RD

WYSONG AND MILES CO.

Designers and Builders of Precision Machine Tools

Since 1903

Hwy. 29 N.
P. O. Drawer 0 - 2

TEL. 275-2864

(See Page 99 Buyers' Guide)

Brewer Paint and Wallpaper Company

- Residential
- Commercial
- Industrial
- Wallpaper
- Vinyl Wall
- Coverings

1424 Westover Ter.

TEL. 274-5403

(See Page 112 Buyers' Guide)

Dial 273-6919

BENNER & FIELDS, INC.

PLUMBING, HEATING and AIR CONDITIONING CONTRACTORS

815 Winston Street (ORD) *(See Page B)* P. O. Box 344

Dial 273-6919

CANTER ELECTRIC CO.
ALL TYPES OF WIRING
INDUSTRIAL - COMMERCIAL - RESIDENTIAL
QUALITY AT LOW COST
"A TRIAL WILL TELL"
2420 HIGH POINT RD • TELEPHONE 292-2060
NIGHTS AND HOLIDAYS TELS. 299-5067 OR 299-5264
(See Page 62 Buyers' Guide)

Protect Your Home and Business
30 Years Experience in Law Enforcement
ANDERSON PATROL, INC. AND DETECTIVE AGENCY
PRIVATE INVESTIGATIONS Criminal—Civil—Industrial—Commercial—Licensed and Bonded
Graduate of 3 Schools Conducted by the F.B.I.
600 STANLEY WILLIAMS RD., P. O. BOX 7005 (See Page 54 Buyers' Guide) DIAL 299-3715

SUPERIOR PAINT CO.
Residential and Commercial Painting—Decorating and Paper Hanging
Minor Household Repairs—Enclosing Porches
Doors, Screens, Tile, Sheet Rock
3701 HOLT'S CHAPEL ROAD TEL. 273-4827
(See Page 112 Buyers' Guide)

HEATH
--HAZEL MRS R1402 LEXINGTON AV
--HENRY C (NORA S) PLMB W H SULLIVAN CO H1202 GREGORY ST
--INA T MRS (HEATH BROS) R519 TATE ST
--J CECIL (HATTIE J) MGR TIME REALTY & AUCTION CO H6 SPRINGDALE CT
--J TALTON (INA T) ASSOC HEATH BROS H519 TATE ST
--JAMES H (PRAISE P) DRIVER LAMBETH CONSTN H1412 RANDOLPH AV
--JAMES H JR STUDT R1412 RANDOLPH AV
--JEFF HLPR HEATH & SON MASONRY R1420 KINDLEY ST
--JOSEPH R411 W WASHINGTON AV
--JOSEPH W (VIOLA G) ELECTN BLUE BELL H2005 BERTIE ST
--JOSEPHINE MRS H1713 FREEMAN MILL CT
--JUDITH H MRS R2505 VINE ST
--LACY H H3724 HIGH POINT RD
--LARRY BRKLYR HEATH & SON MASONRY R904 BRICKER
--LARRY N (GLENDA S) COLLR COUNTY TAX SUPVR & COLLR H1901 TAYLOR ST
--LOIS C MRS (HEATH BEAUTY SHOP) R1120 W NORTHWOOD ST
--LUCY T (WID HOWARD A) BKPR HEATH BROS H926 WALKER AV
--MABEL J MRS COOK MADE RITE SANDWICH H2407 HARDIN ST
--MAX B (RUTH F) PLANT MGR GRIFFIN BAKERY H2206 ROLLING RD
--NETTIE R3724 HIGH POINT RD
--OLIVIA N MRS V-PRES-SEC HEATH & SON MASONRY R3705 HOLT'S CHAPEL RD
--PATRICIA A TCHR R2206 ROLLING RD
--RAEFORD CLK BI-RITE SUPER MKTS
--ROBT A STUDT R407 PINE ST
--ROBT J (MARY A) GUARD ANDERSON PATROL H407 PINE ST
--ROBT L (PLIVIA N) PRES HEATH & SON H3705 HOLT'S CHAPEL RD MASONRY CONTRS
--ROBT L (ARLEY M) MACH OPR WESTERN ELEC H1101 GORRELL ST
--ROSS E (EDNA P) (CONSOLIDATED AGCYS) H3105A E BESSEMER AV
--ROY W (ONEIDA M) SLSMN THORNTON FURN H1526 RIDGEWOOD AV
--SELMA L MRS CLK MONTALDO'S R RD 5 BOX 393
--SMITH W (KATIE M) RETD H1308 FAIRVIEW ST

HEATH & SON MASONRY CONTRACTORS INC, Robert L Heath Pres, Masonry Contractors, Commercial, Industrial and Residential, 3705 Holt's Chapel rd, Tel 375-3366

HEATH TERRY M STUDT R2005 BERTIE ST
--THELMA C MRS CLK EDGCOMB STL R1420 KINDLEY ST
--W PAUL (LAVADA M) DRIVER LIQUIDS INC H1601 TROGDON ST
--WATSON ELECTN BLUE BELL R BERTIE ST
--WESLEY G (LOIS C) MECH NORTH STATE CHEVROLET H1120 W NORTHWOOD ST
--WM L JR (THELMA C) BRKLYR HEATH & SON MASONRY H1420 KINDLEY ST
HEATHCOTE BERTRAM F JR (LINDA C) ASST PLANNING MGR BLUE GEM MFG H1006 W BESSEMER AV
--LINDA C MRS BKPR CARO GULF SERV R1001 W BESSEMER AV
HEATON C MARC ADJ AM CREDIT R1510 MADISON AV
--C MARC (PEGGY B) ADJ AM CREDIT H1510 MADISON AV
--JAMES F (PATRICIA B) PRSRMN SIMPSON-WOODELL R109 ADAMS ST
HEATON
--MARGT R134 PAISLEY ST
--PATRICIA A MRS TECH CONE HOSP R109 ADAMS ST
HEBERER FRANKLIN G (ELIZ) ACCT SEARS H514 WOODVA DR
HEBERT FRANCES O SERV REP SBT&T R RT 3 BOX 406
HECHT ARNOLD S (RACHEL) SLSMN MC LEOD LEATHER & BELTG R RD 1 BOX 437
HECKMAN THELMA B SORTER BLUE BELL R1706 GATEWOOD
HEDGECOCK BRENDA OPR BELK'S BEAUTY SALON R CLIM NC
HEDGECO SYLVIA D WVR CONE MILLS H2003 FERNWOOD D
HEDGECOCK C THOS JR CLK KROGERS R HIGH POINT NC
--JACK G (ELIZ M) EXAM FED HOME LOAN BANK BD H25 DENVER DR
--JIMMIE D WLDR MC COLLUM R RT 1 CLIMAX
--JIMMIE F (MARTHA A) AGT SECURITY LIFE & TRUST R1104 MADISON AV
--JIMMY F STUDT H117½ S MENDENHALL ST
--LYNN F BKBNDR JOSEPH RUZICKA INC R RT 1 BOX 26 RANDLEMAN NC
HEDGEPETH BEILL (JOSEPHINE B) H1600 GRACEWOOD DR
--CAROLYN STUDT R202 BINGHAM ST
--JOSEPHINE B MRS OFC SEC US DEPT LABOR R1600 GRACEWOOD DR
--MARIANNE TCHR JACKSON JR HI SCH R RT 10 BOX 47
--NANNIE L MRS R628 SUMMIT AV
HEDGPETH GLADYS M MRS SMSTRS OTTO ZENKE INC R111 NORTHWOOD ST
--PAUL R (GLADYS M) MECH GBORO MTR H1115 W NORTHWOOD ST
--SHERWOOD (MARGT) DEPT MGR J P STEVENS & CO H20 DALTON RD
HEDRICK BERTHA D (WID J IRVIN) H812 ROCKETT ST
--CARRIE G (WID ECCLES E) H114 S TREMONT DR
--CHARLES W (DORIS S) SWTCHMN S B T & T H1801 MURRAYHILL DR
--CHARLIE L CARP HARRY L HILL R RD 6 LEXINGTON N
--CHRISTINE S CLK JEFFERSON STD LIFE INS R RT 2 BROWNS SUMMIT NC
--COLVIN W (MARY R) ASST MGR A&P H1708 MADISON A
--DONALD CARP HARRY L HILL R LEXINGTON NC
--DOUGLAS F (PHYLLIS Y) LAB GLFD DAIRY CO-OP ASS H730 POTEAT CT
--ELMER C (LEONA S) SLSMN PEGRAM-WEST H1711 J AVENUE
--FRED S (JEAN F) MECH AIR CONDITIONING H2635 STRATFORD DR
--GARY EMP CONE MILLS R113½ OAK CT
--GEO E (CAROLYN V) LAB N S PYROPHYLLITE H1618 ALICE AV
--HERBERT O FORMN HARRY L HILL R LEXINGTON NC
--HOWARD A (REBECCAH J) DRIVER GENL ELEC SUP H40 CHAVIS RD
--ISAAC E (BRYTE B) H3845 GREENPOINT DR
--J D TECH REP XEROX CORP R5402-D FRIENDLY MANOR
--JAMES (SHIRLEY) SUPT COML ELEC R RD 4
--JAMES C CARP HARRY L HILL R LEXINGTON NC
--JAMES W (PATSY) SLSMN FLEXIE STEEL FURN H2106 ROLLING RD
--JARIOUS F (PEARLINE) MECH N S PYROPHYLLITE R R BOX 878
--JEREMIAH CLK DOMESTIC MANAGEMENT R RD 2 GIBSONVILLE NC
--JOHN E STUDT R617 JOYNER ST
--JOHN E STUDT R1708 MADISON AV
--JOHN W (NANCY M) SUPVR WESTERN ELEC H1412 GARL DR
--JOHN W III STUDT R1412 GARLAND DR
--JOSEPH A (SARAH) DRIVER N S PYROPHYLLITE R PO 11521 GUILFORD NC
--JOSEPH W REV (SARAH) PASTOR CEDAR GROVE BAPTIS CHURCH R GUILFORD N C
--JUANITA MRS V-PRES-SEC HEDRICK LBR R4226 STARMOUNT DR
--LEONIA SLSWN WOOLWORTH'S R1713 J AV
--LETHA F MRS INTERVIEWER STATE EMP SECURITY COM REIDSVILLE NC
HEDRICK LUMBER CO INC R OTIS HEDRICK PRES-TREAS JUANITA HEDRICK V-PRES-SEC 841 W MARKET ST

Goodwin Inc.
Plumbing and Heating Contractors
Residential and Commercial
ALL WORK GUARANTEED
TEL. 275-9563
Nights and Holidays
TEL. 272-2287
719 Winston St. (Ord)
P.O. BOX 6011 SUMMIT STATION
(See Page 114 Buyers' Guide)

HARDWARE DISTRIBUTORS, INC.
Wholesale Distributors of
NATIONALLY KNOWN BUILDERS' HARDWARE AND SPECIALTIES
1105 PARK TER, P. O. BOX 20132 (See Page 83 Buyers' Guide) TEL. 299-7341

24 Hour
Ambulance Service
Oxygen and Two Way
Radio Equipped
Dial 272-5158
401 W. Market St.

HANES-LINEBERRY FUNERAL SERVICE
"The Home of Thoughtful Service for 47 Years"
COMPLETELY AIR-CONDITIONED
(See Page 73 Buyers' Guide)

Member by Invitation
National
Selected Morticians

HEDRICK MARTHA MRS TCHR GENERAL GREENE SCH R2106 ROLLING RD
--MARY A CLK BURL INDUS R617 JOYNER ST
--MYRTLE K PLANS DEPT BLUE BELL R RD 4 BOX 572
--OLAN R (JESSIE R) ASMBLR WESTERN ELEC R116B MANLEY AV
--OLEN F (MYRTLE) WHSE SUPT TIDEWATER SUP R RT 4 BOX 572
--R OTIS (MATTIE W) PRES-TREAS HEDRICK LBR H400 S ELAM AV
--REBA B MRS WAITRESS S & W CAFETERIA H113½ OAK CT
--ROBT C (JANE) LAW CLK US DIST CT R212 REVERE DR
--SHIRLEY H MRS TEL OPR COUNTY COURTHOUSE R RT 4
--THURMAN L (CHRISTINE) DRIVER SWIFT & CO R RD 2 BROWN SUMMIT NC
--ULYSSES A (CORA S) RETD H612 SCOTT AV
--WM (BARBARA H) LAB HIGH POINT SPRING H1610 LANSDOWN AV
EDRICKS LOWELL W CLAIMS SUPVR CONTINENTAL NATL AM GROUP R RT 2 MC LEANSVILLE N C
EEKE BERNARD A (SUSAN B) ATTY INT REV SERV H2912 MARTINSVILLE RD
EFFINGER FRANK D MECH QUALITY SHT MTL WKR R LEAKSVILLE N C
-JESSE D (NANCY T) POLICEMN CITY POLICE DEPT H1884 MAYFAIR AV
-NANCY T MRS TCHR CONE SCH R1884 MAYFAIR AV
EFFNER SEE ALSO HEFNER
-ALMA L MRS WVR CONE MILLS R1210 GORDON ST
-BRYTTE TCHR JOYNER SCH H3227 HIGH POINT RD
-C T (DORIS) U S N H717 ABINGTON DR
-CAROLINE TCHR JOYNER SCH R605 KENILWORTH ST
-DORIS MRS ASMBLR LISK FLY MFG R717 ABINGTON DR
-EMMA F (WID MOSES A) H1210 GORDON ST
-JOHN A SHIP DEPT INTERSTATE BAKERIES R CHURCH ST EXT
-MARY A (WID CHARLIE) R3500 CHURCH ST
-T RAY (ETHEL B) MECH ALLIANCE SERV H1209 ELWELL AV
EFNER ALBERT B (HATTIE B) MACH OPR CONE MILLS H3506 CHURCH ST
-JAMES T WVR CONE MILLS R3506 CHURCH ST
-RONNY EMP J P STEVENS & CO H3416 CHURCH ST
-THOS A (JULIA M) INVESTIGATOR CITY WATER BILLING DEPT H3416 CHURCH ST
-THOS A INVESTIGATOR CITY WATER BILLING DEPT R3416 CHURCH ST
-WANDA P MRS CLK-TYP CITY PUB LIBRARY R RD 5 BOX 39
-WM A (ELLEN M) FORMN J P STEVENS & CO H3418 CHURCH ST
G DONALD R (MILDRED F) FNSHR GBORO FINISHING H2415 S ELM ST
GE DAVID F (MARIAN L) SLSMN DAVIDSON SUP H1502 CLEGG ST
E JOSEPHINE ASSOC PROF UNC H317 TATE ST APT 2
GARLAND H (SHIRLEY A) DRIVER RAILWAY EXP H3616 GENTRY ST
JAMES L (RUTH C) (EMPLOYEES STORE) H1515 COLONIAL AV
MAGGIE L MRS BINDERY WKR JOSEPH J STONE & CO R108 LAWRENCE ST
MARIAN L MRS OFC SEC NORTH CAROLINA THEATRES R1502 CLEGG ST
MARTHA STUDT R1515 COLONIAL AV
SE MIDDLETON & NEAL INC JAMES A MIDDLETON PRES ADV 1800 LINDEW ST
SE RUTH C INSTR UNC R1515 COLONIAL AV
SGIE A PALMER (HILDA S) (LITHOPLATE SERVICE) H407 ABERDEEN TER
LEX P JR STUDT R407 ABERDEEN TER
ILDA S MRS EMP LITHOPLATE SERVICE R407 ABERDEEN TER
AMES STUDT R1023 TUSCALOOSA ST
YLVIA W MRS TCHR BROWN SUMMIT SCH H1023 TUSCALOOSA ST
LER WORTH J (ESTELLE J) RETD H1012 CLEBURNE ST
DACHER JANIS L H2107½ WALKER AV
DENPEICH ELSIE M (WID PETER J) H616 KIMBERLY DR

Dillard PAPER COMPANY
"IF IT'S PAPER"
2751 PATTERSON ST. TEL. 299-1211
(See Page 112 Buyers' Guide)

HEIDLEBERG WOODY (RUTH P) MGR ATLANTIC FENCE H734½ PARK AV
HEIGHT MATTIE E MRS H805 SEVIER ST
HEILIG ELIZ R (WID JAMES T) TCHR PECK SCH H201 W KEMP RD
HEINE BOBBY R (FAITH W) GOLF COURSE SUPT FOREST OAKS COUNTRY CLUB H3214 WOODLEA DR
--ETHIE G (WID FRANK R) H108 KENSINGTON RD
HEINEN G RICHD (MADONNA L) RES SLS MGR TALON INC H3913 MADISON AV
HEINKINS ARTH B ASST PROF UNC
HEINLEIN CHRISTIAN P (JULIA H) H504 FOREST ST
--JULIA COUNSELOR UNC R504 FOREST ST
HEINZ BARTON Q (BARBARA L) GENL MGR SANTEE SLS CO H709 ROLLINGWOOD DR
HEIRONIMUS DOROTHY H RETD H307 S MENDENHALL ST
HEISE ROBT F (DOROTHY L) OFC MGR PIEDMONT ASSOC GROS H2309 CAPE PL
HEITKAMP BARRIE W STUDIO MGR WGHP-TV R206 ISABEL ST
--KATH C (WID CHAS E) TAX TECH INT REV SERV H206 ISABEL ST
HEITMAN THOS F (IVY M) H613 NORTHRIDGE ST
HELBERG DAVID T (ISABEL J) PRIN BERTHA S STERNBERGER SCH R4812 GAINES DR
HELD DAVID H1329 N ELM ST
--HELEN D MRS CLK DUKE PWR R1329 N ELM ST APT 3
--JOHN W (MARLYSE) V-PRES GEORGE'S MOBILE HOMES R3705 ROCKINGHAM RD
HELDERMAN GRACE S MRS TELLER N C NATL BANK R2812 AZALEA DR
--ROBT L (GRACE S) OFC WKR SOU RY H2812 AZALEA DR
HELDRETH EUG G (PATSY L) FIREFIGHTER CITY FIRE DEPT H3313 IMMANUEL RD
HELEN'S BEAUTY SALON (MRS HELEN H HILDEBRAND) 4508D W MARKET ST
HELLEN EARLE W JR (DOROTHY M) SPORTS EDITOR GBORO RECORD H1506 LAFAYETTE CT
--WEST STUDT R1506 LAFAYETTE CT
HELLER MAXINE M MRS PERSONNEL MGR PRAGO-GUYES H1104 MAGNOLIA ST APT 6
HELLIER A SIDNEY (KATHLEEN L) EMP NELSON'S PIANO & ORGAN HSE H1703 SPRY ST
--JOETTA L MRS TCHR ARCHER SCH R3313 DONNELL ST
--JOHN H (JOETTA L) ASST MGR PEP BOYS H3313 DONNELL ST
--MICHL R (MARION K) SERV MGR RICE AUTO SALES H2203 JOLSON CT
--PETER C USMC R1703 SPRY ST
HELM ROY J (JEAN W) INSP STATE DEPT LAB H4312 HALIFAX RD
HELMAN ARNOLD C (MARION S) SLSMN H1318 SURRY DR
--SUE ANN STUDT R1318 SURRY DR
HELMS ANN H MRS OFC SEC ISLAND CREEK COAL SLS R2006 WOODBERRY DR
--ANNE M MRS TCHR HAMPTON SCH R904 E FLORIDA ST
--ARCHIE L (SHIRLEY B) DETECTIVE CITY POLICE DEPT R2301 LAWNDALE DR
--BILLY J SLSMN SOUTHSIDE HDW R HIGH POINT NC
--CHARLES J PARTSMN WESTERN AUTO SUP H1040 DEWEY ST
--DAPHNE STUDT R809 DOVER RD
--DONALD R (ALENE S) ASST OVERSEER CONE MILLS H2118 MAPLE ST
--E C DRIVER NEW DIXIE LINES R COUNTRY CLUB MOBILE HOME PARK
--GROVER C (PAULINE B) (H&T CAFE) H700 CANNON RD
--GROVER R (ANN H) MGR HOWARD JOHNSON'S RESTAURANT H2206 WOODBERRY DR
--HAROLD L (BETTY B) ASST TREAS GATE CITY SAVINGS & LOAN ASSN H3002 SHAMROCK DR

BROWN REALTY CO., Inc.
Commercial
Industrial
Residential
Sales
Rentals
Development
Management
214 Commerce Pl.
Dial 275-7624
Nights and Weekends 275-7625
(See Page 121 Buyers' Guide)

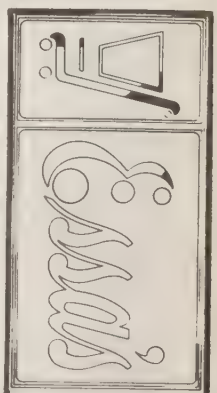

Super Market, Inc.
Groceries - Fresh Meats - Produce - Vegetables
900 Gorrell St.
Phone 273-0525

KIRK'S SINEATH MOTOR CO.
AUTO REPAIRS • WRECKER SERVICE • BEAR ALIGNMENT
19 BATTLEGROUND AVE. 24 HOUR SERVICE (See Page 18 Buyers' Guide) TEL. 272-3456

RANCHERS PACKING COMPANY
COUNTRY HAM
FOOD LOCKERS
COLD STORAGE
WHOLESALE MEATS
GRINDING SERVICE
ALL YEAR LOCKER SERVICE
4512 W. Market St.
Tels. 292-5397 and 299-8859
(See Page 69 Buyers' Guide)

Brinsfield Lincoln - Mercury Inc.
Continental Mercury Comet
SALES SERVICE
TEL. 273-6955
335 N. GREENE ST.
(See Page 7 Buyers' Guide)

YOUR Independent Insurance AGENT "SERVES YOU FIRST"
PHIL R. CARLTON, INC
GENERAL INSURANCE
Since 1915
REAL ESTATE
CARLTON BLDG.
232 W. MARKET ST.
OPPOSITE COURT HOUSE
PHONE 272-815
(See Page 87 Buyers' Guide)

COLISEUM FLORIST
"Say It With Flowers But Say It With Ours"
Wedding Consultants
3811 HALIFAX RD. PHONE 292-0218
(See Page 67 Buyers' Guide)

HELMS
--HOYLE W (MARY H) REAL EST BROKER H2602 LAFAYETTE AV
--HOYLE W JR STUDT R2602 LAFAYETTE AV
--JACOB D (CAROLYN) MECH E F CRAVEN CO R PO BOX 794 GIBSONVILLE NC
--JEAN R (J I) CLK SMITH'S RANCH MOTEL R GLFD COLLEGE NC
--JIMMY MACH R214 S MENDENHALL ST
--LOLA W MRS SEC-MGR THE ASSOCIATED GENL CONTRACTORS OF AMERICA R524 ASHLAND DR

HELMS MOTOR EXPRESS INC, M L Neal Piedmont Div Mgr Bonded Freight Transportation, Pick-Up Service, 415 Banner av, Tel 273-1705

HELMS NORRIS J (ANN) V-PRES PILOT LIFE INSURANCE CO H809 DOVER RD
--ROBT W (EVA J) SLS MGR LOMAN-GARRETT SUP H2714 EVERGREEN DR
--RUBY M CLK PA NATL MUT CAS INS R RT 2 GIBSONVILLE NC
HELMS S A CO (STEVEN A HELMS) PRNTRS 524 ASHLAND DR
HELMS STEVEN A (LOLA W) (S A HELMS CO) H524 ASHLAND DR
--WM H MLDR PEGRAM-WEST R GIBSONVILLE NC

HELPING HAND MISSION, Rev George W Smith Supt, W C Parsons Asst Supt, 724 S Elm st, Tel 274-7604

HELPING HAND MISSION THRIFT SHOP THE REV GEO W SMITH MGR 110 W LEWIS ST
HELPING HAND MISSION THRIFT SHOP REV GEO W SMITH MGR 900 ASHEBORO ST
HELTON CLARA C MRS TAX EXAM INT REV SERV R2207 FOUR SEASONS BLVD
--MORRIS S (ESTELL) SEC GUILFORD FARM & IND SLS R1340 NEW GARDEN RD
--SAML H JR (CLARA C) OFCR INT REV SERV H2207 FOUR SEASONS BLVD

HEMBREE BUILDERS (Guy H Hembree and Dock Hancock) Siding, Roofing, Awnings, Rooms, Carports and Porch Enclosures, 1515 Holbrook st, Tel 273-0652 (See Page 48 Buyers' Guide)

HEMBREE GUY H (DARLENE B) (HEMBREE BUILDERS) H1515 HOLBROOK ST
--HANNAH G TELLER HOME FED SAV & LOAN ASSN R RT 8 BOX 834
--JERRY R1515 HOLBROOK ST
HEMINGWAY TRANSPORT CO WARREN A RICHARD TERMINAL MGR 3037 HIGH POINT RD
HEMPHILL BEATRICE W MRS STEN INT REV SERV H201 S MENDENHALL ST APT 3
--CLARA P MRS H1402 ASHEBORO ST
--FREDK L (LUCILLE C) INSP CARO STEEL H1228 PAMLICO DR
HEMPHILL GIFT & VARIETY STORE (HOWARD B AND MRS MINNIE S HEMPHILL) 871 S ELM ST
HEMPHILL HOWARD B (MINNIE S) (HEMPHILL GIFT & VARIETY STORE) H524 ARLINGTON ST
--JIMMY D SUPVR CITY PKS & REC DEPT R1223 PAMLICA DR
--MARY W MRS CLK-STEN INT REV SERV R112 ODELL PL APT 2
--MINNIE S MRS OPR SBT&T R524 ARLINGTON ST
--NANCY MRS TCHR MURPHEY SCH R1223 PAMLICO DR
--RALPH R SUPVR INT REV SERV R JULIAN NC
--ROSS S (NELLIE H) HOST TROPICANA SUPPER CLUB H310 S ELAM AV
--WM L (JOAN T) CONTROLLER GUILFORD DAIRY CO-OP ASSN H508 AUDUBON DR

HEMRIC SEE ALSO HEMRICK
--ANNA C (WID N G) H902 WATKINS ST
--LAWRENCE E (LONA C) MACHY MOVER GUY M TURNER INC H2019 TODD ST
--PERCY E (IRENE C) TINTER CONE MILLS R413 DENNY
--REBECCA W WVR CONE MILLS R710 MC KNIGHT MILL RD
--STEVEN B MACH KAM CORP R902 WATKINS ST
--WM H (MARY G) PNTC P LORILLARD CO H1615 WOODRID AV
HEMRICK ALLEN SLSMN KRISPY KREME DOUGHNUT
--GUY SHT MTL WKR DICK & KIRKMAN INC R WINSTON-SALEM N C
--ROBT G (ZOLA P) EMP WESTERN ELEC H1407 CLERMONT ST
--STEPH SLSMN TRIANGLE MOBILE HOMES R YADKINVILLE NC
--THOS G CARP SUPERIOR CONSTN R RD 9 BOX 386
HENDERSON ALLISTER L FORMN W H SULLIVAN CO R RANDLEMAN N C
--AUBREY L (PATRICIA H) FXR P LORILLARD CO H1506 19TH ST
--BESSIE S MRS (W O HENDERSON PAINTING CONTRACTOR) R1216 GRAYLAND ST
--BLANCHE A MRS CLK HOME FED SAV & LOAN R509 SIMPSON ST
--BOYCE F (LOLA C) ENG BURROUGHS CORP R HIGH POINT N C
--BRENDA S (WID DON) CLK TWENTIETH CENTURY LIFE IN H2530 TIMBER LA
--CARRIE M MRS MAID H1217 ORCHARD ST
--CHAS H (JESSIE L) SUPT CITY FIRE DEPT R RD 8 BOX 5408
--CONSTANCE A MRS CLK CONE MILLS R2718 STRATFORD D
--DAVID L (DORETHA H) SLSMN FINE HOME SUP H1800 BELCREST DR
--DAVID P (MARJORIE) TECH CONE MILLS H2015 ARMHURS RD
--DONALD M (BRENDA) SLSMN KING-ZANE MTRS R2500 TIMBER LA
--DORETHA H MRS TCHR JONESBORO SCH R1800 BELCREST DR
--DORIS J MRS OFC SEC HENDERSON & HENDERSON R3415 YANCEYVILLE RD
--EARL M (PEARL B) FORMN CENTRAL MTR LINES H4111 WALKER AV
--ELVIN R SLITTER CONE MILLS R RT 5 BOX 251A
--F GUSTAVE JR (HILDA M) GROUP COUNSEL PILOT LIFE INS H1501 GARLAND DR
--FLORENCE MAID H717 BLUFORD CT
--FRED W STUDT R1501 GARLAND DR
--GLENN O (JOAN C) DRFTSMN J W WILKINS H1537 ROCK SPRING RD
--H BYNUM (MARY C) CONSTN WKR H3302 BONLEE ST
--HAROLD B FORMN SOUTHEASTERN SIGHT & SOUND R RD 4 HIGHT POINT NC
--HAZEL H MRS MAID JEFFERSON STD BLDG R SHARPE RD
--HELEN M CLK AM OPTICAL R416 N EDGEWORTH
HENDERSON & HENDERSON (T GLENN AND WORTH O HENDERSON), ATTORNEYS-AT-LAW 621-24 SOUTHEASTERN BLD 102 N ELM ST, TEL 275-6314
HENDERSON HENRY A (MADGE M) RETD H714 DILLARD ST
--IRVING (THELMA W) SLSMN CURTIS PACKING H1572 LOVETT ST
--J EDWIN (LOUISE S) SLSMN SCHIFFMAN'S INC H2301 YOW RD
--J VAN (BLANCHE) ASST CASH NC NATL BANK H509 SIMPSON ST
--JACK D WVR CONE MILLS R RT 2 RANDLEMAN NC
--JAMES STUDT R2301 YOW RD
--JAMES (EMMA B) FIREMN GEO A GRIMSLEY SR HI SCH H116 HUFFMAN ST
--JAMES C (JUANITA L) SLSMN JACKSON BEAUTY SUP R 1 KERNERSVILLE NC
--JAMES H (RUTH B) ENGR SCHIFFMAN'S JWLRY H1010 W MC GEE ST
--JANIE S (WID JOHN W) H1222 SUMMIT AV
--JOANN H815 DANA PL APT F
--JOANNE MRS TCHR BROOKS SCH R1805 TWAIN RD
--JOHN H (HANNAH J) JAN BLUE GEM MFG H800 MACON ST
--JOHN W (GUSSIE K) HLPR CONE MILLS R RT 2 BOX 317 BROWNS SUMMIT NC

F. D. LEWIS AND SON, Inc.
READY-MIXED CONCRETE
348 W. Lee St., P. O. Drawer 3325 Telephones Concrete Plant 272-2128, Office 272-011
(See Page 37 Buyers' Guide)

TALLEY ELECTRIC CO., Inc.
ELECTRIC HEATING • ELECTRIC CONTRACTORS • AIR CONDITIONING
COMMERCIAL — RESIDENTIAL
1109 Battleground Ave. (See Page 59 Buyers' Guide) Phone 274-1531

HENDERSON
--JUDY STUDT R3415 YANCEYVILLE RD
--KATHLEEN A MRS OFC SEC GBORO WAR MEM AUDITORIUM & COLISEUM R3109 OSBORNE RD
--KENNETH D (LOIS D) FORMN MODERN MTL PROD R BARKER RD RD 5 BOX 414
--KERMIT S (MARGT L) SUB CLK P O H1313 SPRY ST
--LAWRENCE D AGT PILOT LIFE INS R RD 6 BOX 275A
--LIZZIE M (WID DANL A) R2001 TEXTILE DR
--LOUISE W (WID CHARLES D) H507 HILLSIDE DR
--MARCUS G (JOYCE Y) SLSMN GOODYEAR SERV STORE H1522 GUEST ST
--MARJORIE MRS MONOGRAMER THALHIMERS R RT 6 BOX 275-A
--MELVIN (BEATRICE C) POLICEMN CITY POLICE DEPT H1607 PICHARD ST
--MILDRED MRS LIBRN CLAXTON SCH R1401 MIMOSA DR
--MILDRED M MRS ASST AM OPTICAL R416 N EDGEWORTH ST
--NANNIE M MRS COOK L RICHARDSON MEM HOSP H811 ASHE ST
--NORMAN A (MARILYN) EMP BURL INDUS H1609 WILTON DR
--PEARL MRS CTR JONES FUP SERV R4111 WALKER AV
--RAY FINISHING DEPT CONE MILLS R2015 ARMHURST RD
--REGINALD STUDT R310 W CAMEL ST APT A
--ROBT L CRDR CONE MILLS R RT 2 BOX 165 BROWNS SUMMIT NC
--RUTH G (WID JACK B) MACH OPR BURL INDUS H2525 TIMBER LA
--SARA B MRS AIDE GBORO CEREBRAL PALSY SCH R300 BINGHAM
--STEVEN STUDT R714 DILLARD ST
--T GLENN (HAZEL B) (HENDERSON & HENDERSON) H1302 TWAIN RD
--THELMA W MRS OPR SALON OF BEAUTY R303 LAWRENCE ST
--THOS D (LAZETTA R) DRIVER J P STEVENS H2219 BRIARLEA ST
--THOS L (MILDRED M) MFRS AGT 1401 MIMOSA DR H1401 MIMOSA DR
--THOS L (KATHLEEN H) MFG REP H3109 OSBORNE RD
--TOMMIE LAB CITY WATER DEPT H300 BINGHAM ST
--VIRGIL E (CONSTANCE A) AGT MET LIFE H2718 STRATFORD DR
HENDERSON W O PAINTING CONTRACTOR (WM O AND MRS BESSIE S HENDERSON) 424 PRESCOTT ST
HENDERSON WAITUS L (JOANNE B) POLICEMN CITY POLICE DEPT H1805 TWAIN RD
--WALSER D H712 NORTHRIDGE ST
--WESLEY G (MYRTLE H) ASST MGR SOUTHEASTERN RADIO SUP H607 MOBILE ST
--WILBUR H (ALICE M) DELMN U SAVE IT FOOD STORE H1908 LUTHERAN ST
--WM O (BESSIE S) (W O HENDERSON PAINTING CONTRACTOR) H1216 GRAYLAND ST
--WM T (VIRGINIA M) CLK PO H1810 CURRY ST
--WILLIE L CRDR CONE MILLS R RT 2 BOX 365 BROWNS SUMMIT NC
--WORTH D (DORIS J) (HENDERSON & HENDERSON) H3415 YANCEYVILLE RD
--ZONA F TAX EXAM INT REV SERV R712 NORTHRIDGE ST
HENDLEY FLOYD F (LOIS H) EXEC EDITOR GBORO NEWS H206 WAVERLY WAY
--ROBT H SLSMN CINDET CHEMS R WINSTON-SALEM N C
HENDREN BLUME V (MARY L) MACH TNDR CONE MILLS R MC LEANSVILLE NC
--DIANE OPR SBT&T R815 DANA PL APT F
--HOWARD L (MILDRED M) SUPVR GBORO NEWS R PO BOX 949 HIGH POINT NC
--JOANN CLK SBT&T R815F DANA PL
--JOHN H (THELMA R) INSTALLER S B T & T H1840 WILLORA ST
--PAUL M (BARBARA M) SLSMN RICHARDSON REALTY H606A MYERS LA
--RACHEL W MRS SMSTRS GUILFORD GALLERIES R2311 WALKER AV
--WALTER L (RACHEL W) SLSMN BECK MTR H2311 WALKER AV
--WALTER O (BARBARA A) DRIVER MID-STATE DEL SERV H528 CREEKRIDGE RD
HENDRICK HAZEL P MRS MACH OPR PIEDMONT BLOUSE R411 W WASHINGTON AV

SSI STRUTHERS-CAROLINA CORPORATION
Subsidiary of Struthers Scientific and International Corp.
Asme Code Fabrication—Specialists in Plate Work—Fabrication of All Metals and Alloys
Plant: Hwy. 421 Colfax, N. C.—P. O. Box 10206, Tel. 668-2482, Greensboro, N. C.
Phone Winston-Salem 993-2134
(See Page 101 Buyers' Guide)

HENDRICKS SEE ALSO HENDRIX
--AUSTIN H MTCE CONE MILLS R RT 4 HIGH POINT NC
--BESSIE MACH OPR BLUE BELL R1027 S AYCOCK ST
--CHARLES C DEPT DIR GLFD COL
--EDITH S H1504 MADISON AV
--GEO M (VESTA B) H1714 SPRING GARDEN ST
--JAMES TECH EXECUTONE SYSTEMS R RD 5 BOX 715
--RICHD S (SHIRLEY A) CITY ENG H3403 LAWNDALE DR
--RICHD S H CITY ENG R3403 LAWNDALE DR
--SARA C MRS RECPT JONES STUDIO R1100 GLENWOOD AV
--VESTA B SEWER KAYSER-ROTH HOSE R1714 SPRING GARDEN RD
HENDRICKSON EDW (BENNIE P) CLK RYDER TANK LINE H1706 WALKER AV
HENDRIX SEE ALSO HENDRICKS
--AARON TIRE CHANGER ELKINS TIRE
--ANN P MRS NURSE COUNTY HEALTH DEPT R206 LAKEFIELD DR
--ARTH LAB CITY WATER & SEWER R310 YORK ST
--ARTH E (BENNIE Y) PRES CONSUMER INS ASSOCS R RD 2 BOX 404
--ARTHUR L WATER DEPT R337 MARSHALL ST
--BARBARA R TEX WKR CONE MILLS R1008 FIR PL
--BUCK (ANN) ASST PLANT MGR ARMOUR AGRL CHEM R206 LAKEFIELD DR
--CALVIN W (BETSY M) BUYER SEARS H2921 NEW HANOVER DR
--CHARLES J PRS OPR COMPUTER BUSINESS FORM R507 PINE ST
--ELMA W (WID WESLEY A) H614 S HOLDEN RD
--GARY C TECH WOODWARD PROSTHETIC R1606 MARION ST
--GERLADINE H337 MARSHALL ST
--GLADYS CLK WESTERN AUTO H829 CIRCLE DR
--GRACE B (WID JAMES R) OFC SEC BURL INDUS H219 S TREMONT DR
--INEZ MRS SLSWN MONTALDO'S R2802 NORTHAMPTON ST
--INEZ P (WID W HOUSTON) H820 COUNTRY CLUB DR
--JANE OFC SEC BURL INDUS R1023 SPRING GARDEN ST
--JESSE L (BETTY B) EMP OETTINGER LBR H621 ARLINGTON ST
--JUANITA MRS TCHR STERNBERGER SCH R2802 LENOIR DR
--KELLY (BERTHA T) H3402 SPRING GARDEN ST
--KELLY L (BARBARA R) FXR PICKETT COTTON MILLS H1008 FIR PL
--L CLINTON (MAUDE W) PROD 1606 MARION ST H1606 MARION ST
--MAUDE W MRS TEX WKR CONE MILLS R1606 MARION ST
--NORMAN R (IRENE) SUPT BONITZ INSULATION H1213 GRAYLAND ST
--PAUL L (INEZ M) SLSMN DOGWOOD CHICKEN CO H2802 NORTHAMPTON DR
--PEARL D (WID CHARLES R) H507 PINE ST
--SETH W (LUCILLE A) BLDG CONTR 213 S TREMONT DR H213 S TREMONT DR
--THOS J H618 S MENDENHALL ST
--VIRGINIA L (WID AARON) MAID H337 MARSHALL ST
HENDRIX & WHITE ESSO SERVICE (WM P HENDRIX JOSEPH M WHITE) GAS STA 1007 SPRING GARDEN ST
HENDRIX WM H JR (PAT) INDUSTRIAL ENG DUKE POWER R5710 BUDDINGWOOD DR
--WM P (SADIE C) (HENDRIX & WHITE ESSO SERV) H2900 W CORNWALLIS DR
HENDRY EARL R (MARGUERITE E) RETD H811 PLUMMER DR
HENEGAR J ROBT STUDT R3300 WILSHIRE DR
--JAY O (SAMIE F) DIST MGR THE HOOVER CO H3300 CANTERBURY ST
HENKEL CHARLES W (MARJORIE S) EMP GBORO PAVING H108 CYPRESS ST
--PAUL J (SUE A) FORMN BROOKS LBR H604 KIRKMAN ST
--SUE A MRS SMSTRS GLFD GALLERIES R604 KIRKMAN ST

DOWNTOWN
203-211 South Elm
TELEPHONE (ALL STORES)
274-4661
(See Page 52 Buyers' Guide)
Thalhimers
THE FASHION STORES
SHOPPING CENTERS
Friendly Shopping Center
and
Summit Shopping Center

QUALITY COURTS UNITED INC.
The Oaks Motel
APPROVED COURT
1118 Summit Ave. on U.S. Hwy. 29-A North Inside City
78 SPACIOUS ROOMS
Executive Suite
Meeting Rooms
Free Television
Customers Dial Phones
100% Air Conditioned
Putting Green
Shuffle Board
Swimming Pool
A Fine Restaurant onPremises Acorn Tavern
Phone 272-0105
(See Page 104 Buyers' Guide)

Greensboro's Complete Outfitters for Men and Boys Since 1890
Vanstory Clothing Company
Jefferson Standard Bldg., 107-109 N Elm St.
Tel. 275-2807
(See Page 32 Buyers' Guide)

PEGRAM-WEST, INC.
CUSTOM WOODWORK - BUILDING MATERIALS - READY MADE PRE-FINISHED KITCHENS
405 E. Meadowview Rd.
(South Elm Street at Tobacco Warehouse)
Tels. 273-6958, 273-6959 and 273-6950
(See Page 27 Buyers' Guide)

HARGETT FUNERAL HOME
MORTICIANS AND EMBALMERS
AMBULANCE SERVICE
(See Page 75 Buyers' Guide)
905 E. MARKET ST. DIAL 273-8293
Across from Main Post Office

HENLEY AUBRAY R909 GREGORY ST
--BRENDA H MRS TYP JEFFERSON STD LIFE INS R301 LAWRENCE ST
--BUCK (NANCY) H205A CRAIG ST
--CATHERINE OFC CLK TRANSMISSION SUPS R2317 LAWNDALE DR
--CHARLES H R3702 HIGH POINT RD
--CHARLIE A ROOFER HODGIN ROOFING & SUP R RD 2 MC LEANSVILLE NC
--CLARENCE J (FAYE) DRIVER MID-STATE DEL SERV H514 5TH AV APT 4
--CLYDE A MECH HODGIN ROOFING & SUP R1106 VANCE
--DORIS A CATCHER P LORILLARD CO H211 N CEDAR ST APT 48
--ELMER H (EUNICE J) H1619 GLENRIDGE RD
--ELSIE SLSWN RAYLASS DEPT STORES R RT 1 WHITSETT NC
--EUG C (TREVA E) PRNTR CONE MILLS R BOX 7213
--EUG P (SHIRLEY D) SLSMN CROWN CHEM H3813 DOGWOOD DR
--EUNICE OPR SBT&T R1619 GLENRIDGE RD
--FAY V H3702 HIGH POINT RD
--FLETA B CASH MONTALDO'S R RAMSEUR NC
--GARLAND E ROOFER HODGIN ROOFING & SUP R RD 2 MC LEANSVILLE NC
--GERALDINE R SEWER BLUE BELL R JAMESTOWN NC
--GLADYS R2512 OAKCREST AV
--J B EMP GLFD DAIRY CO-OP ASSN R310 WARREN ST
--JOSEPH R USAF R448 CREEKRIDGE RD
--LEONA C MRS H667 CHESTNUT ST APT 1
--MARY B (WID G W) H701 W FLORIDA ST
--MURRIL G DYEMN CONE MILLS R RD 2 SUMMERFIELD NC
--NETTIE L (WID SAML T) HOME MKR COUNTY DEPT PUB WELFARE H909 GREGORY ST
--PAUL W MECH HODGIN ROOFING & SUP R RD 1 BOX 68 WHITSETT NC
--POLLY G SEWER BLUE BELL R MC LEANSVILLE NC
--R MICHL ORDER PICKER BLUE BELL R1501 SNYDER ST
--RAMONA K STUDT R1619 GLENRIDGE RD
--ROY L (RUTH L) CLK HOLIDAY INN H448 CREEKRIDGE RD
--RUBY A MRS WAITRESS TV GRILL R611 SUMMIT AV
--STEPH D DRFTSMN ANDCO INDUSTRIES R2614 HOBART ST
--SUSAN STUDT R3813 DOGWOOD DR
--WALTER L JR MECH HODGIN ROOFING & SUP R RD 1 MC LEANSVILLE NC
HENNEN PAULINE H MRS DENTAL ASST DR CLYDE L TAYLOR H503½ S AYCOCK ST
HENNESSEE NAOMI B MRS (HENNESSEE PLAY SCHOOL) R304 S AYCOCK ST
HENNESSEE PLAY SCHOOL (MRS NAOMI B HENNESSEE) 304 S AYCOCK ST
HENNESSEE VALENTINE B JR STUDT R304 S AYCOCK ST
--VALENTINE B (NAOMI B) RETD H304 S AYCOCK ST
--WM T (GERTRUDE W) RETD H1909 PISGAH CHURCH RD
HENNIGAN FANNIE H MRS R320 GORRELL ST APT 3
HENNING GEO T (HELEN S) SLSMN TEXTILE MACH WKS H2913 NEW HANOVER DR
--JUDITH C STUDT R2913 NEW HANOVER DR
HENNINGER WM T (HAZEL W) SAFETY ENG PA NATL MUT CAS INS H3104 COLLIER DR
HENNINGS C EDGAR (MARY P) ASST ZONE ADV MGR SEARS H2500 WOODVIEW DR
--ELAINE CLK FREEMAN & CO R708 S ELAM AV
--GERTRUDE MRS SLSWN ROSE'S STORE'S R708 S ELAM AV
--K WELDON (GERTRUDE W) AGT LIFE INS CO OF VA H708 S ELAM AV
--KENNETH STUDT R708 S ELAM AV
HENNIS ARNOLD W SPNR CONE MILLS R RD 3 MADISON NC
--C RANNIE SLSMN PIEDMONT WLDG SUP R GROOMETOWN RD
HENNIS
--CAROL H MRS CLK JEFFERSON STD LIFE INS R2007 VANSTORY ST
--CHARLENE T CLK LAMB DISTR R RT 7 BX 206
--COY C (ARRETTIE N) BROOM STITCHER INDUSTRIES OF BLIND R RD 7
--COY H (VERDA I) MECH N C EQUIP H126 OAK CT
--COY H (ELIZ P) TRUCKER CONE MILLS R RD 1 SUMMERFIELD NC

HENNIS FREIGHT LINES INC
S H MITCHELL, PRESIDENT
J L PHIPPS, VICE-PRESIDENT
WILLIAM R MOORE, VICE-PRESIDENT
B C BRANDON, SECRETARY-TREASURER
WILLIAM C LASHER, BRANCH MANAGER
GREENSBORO BRANCH
2206 E BESSEMER AV (ORD)
TELEPHONE 275-1627
GENERAL OFFICES
PO BOX 612
WINSTON SALEM N C
TELEPHONE 724-9211
(See Page 105 Buyers' Guide)

HENNIS GAIL M ASSOC PROF UNC H2213 LYNETTE DR
--GILBERT MTCE WKR CITY BD OF EDUC R RT 1 SUMMERFIELD NC
--JUDY CLK LIFE & CASUALTY INS R RT 1 SUMMERFIELD NC
--MARGT H SPNR CONE MILLS R RD 3 MADISON NC
--R DONNIE FNSHR CONE MILLS R RT 3 MADISON NC
--RADIE W INSP BLUE BELL R RD 2 STOKESDALE N C
--RICKIE SPNR CONE MILLS R RT 3 MADISON NC
HENNO RALPH B (MARY L) RETD H916A LEXINGTON AV
HENRETTA WM T (ADELAIDE S) REP HORNBLOWER & WEEKS HEMPHILL-NOYES H3101 BROOKCLIFF CT
HENRY ADELL (FLOSSIE) JAN JONES BROS BKY R2115 TUSCALOOSA ST
--BENNETT A (VIOLA A) RETD H502 N EDGEWORTH ST
--BIRDIE KITCHEN WKR GBORO COLLEGE R1006 BILBRO ST
--C H HLPR TRADERS CHEVROLET R2000 BYRD ST
--CARRIE L MRS NURSE'S AIDE CONE HOSP R522 HIGH ST
--CHARLES B (MARIE M) PRODUCTION WKR COCA-COLA R1031 S ASHE ST
--CHARLES B (MATTIE H) MACH OPR COCA COLA H611 GLOVER ST
--CLARENCE (SHIRLEY H) MTCEMN PIEDMONT BOWLING LANES H2200 APACHE ST APT E
--CLAYTON J (KATIE) JAN JONES BROS R700 CLAPP ST APT 1
--COLONEL (BIRDIE M) WOOD WKR GEO C BROWN & CO H1005 BILBRO ST
--DONALD ENG AIDE CITY DEPT PUB WKS R3606 SHENANGO ST
--EDW E (FLORENCE M) H606 CRANBROOK ST
--GAIL S MRS CLK JEFFERSON STD LIFE INS R110½ S EUGENE ST
--GARY C SLSMN ADDRESSOGRAPH-MULTIGRAPH R SOUTHERN PINES NC
--HELEN H160 W MC CULLOCH ST
--JEWEL F (WID GLENN E) WAITRESS H & T CAFE H703 WATKINS ST
--JOHN D (MAE S) COUNSELOR DUDLEY HI SCH H1500 S BENBOW RD
--JOHN W (CARRIE L) CLN SOU RY H522 HIGH ST
--KENNETH D STUDT R1500 S BENBOW RD
HENRY LEONARD & THOMAS INC H J LAVIETES PRES ROBT E LAVIETES V PRES-SEC PIPES 1037 HOMELAND AV
HENRY MAE SUE MRS TCHR DUDLEY HI SCH R1500 S BENBOW RD
--MAXTON JAN JONES BROS BKY R1028 WILSON ST APT 1
--MICHL STUDT R3112 NORTHAMPTON DR
--MICHL W USAF R703 WATKINS ST
--NANCY MRS NURSE L RICHARDSON MEM HOSP R2222 ANTHONY CT
--ODELL (FLOSSIE M) HLPR HOLSUM BAKERY H1028 WILKERSON ST APT 1
--ROMEY G (KATH V) RETD H105 W HENDRIX ST
--ROOSEVELT R522 HIGH ST

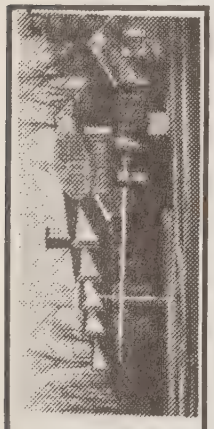
For the last of
GRACIOUS DINING
it's...
FRITZ 'N BILLS
Battle Ground Av. and Wendover Av.
(See Page 131 Buyers' Guide)

for Economical Transportation
CHEVROLET
Over29 Years Service
TRADERS CHEVROLET CO., INC.
SALES AND SERVICE
GENUINE CHEVROLET PARTS AND ACCESSORIES
215-217 E. Market St. (See Page 12 Buyers' Guide) Tels. 272-2146 — 272-2147

STARR ELECTRIC CO., Inc.
ELECTRICAL CONTRACTORS and ENGINEERS
(See Page 61 Buyers' Guide)
1421 Battleground Ave.
Dial 275-4544

HENRY
--ROY D (NANCY W) CHKR CENTRAL MTR LINES H2022 ANTHONY CT
--RUTH TCHR H329 MC IVER ST APT 2
--SHIRLEY D MRS NURSES AIDE CONE HOSP R2200 E APACHE ST
--T WELFORD ACCT EXEC AM INDUS LEASING R105 W HENDRIX ST
--TALMADGE A BR MGR CITY ALCOHOLIC BEVERAGE CONTROL BD STORE NO 6 H205 LEFTWICH ST APT 1
--TALMAGE A JR (SARA R) PRES T A HENRY ASSOC H110 BEVERLY PL

HENRY W H (Veola D), Dir of Sls W B I G Radio Broadcasting Station, Battleground rd at Edney Ridge rd, Tel 288-4132, h3112 Northampton st, Tel 292-1539

--W R R517 W MARKET ST
--WM R1005 BILBRO ST
--WM H (GAIL S) POLICEMN CITY POLICE DEPT H110½ S EUGENE ST
HENRYHAND JOSEPH LAB BONITZ INSULATION R1318½ S ASHE
HENSEL SEE ALSO HANSEL
--MARIE R MRS SLSWN BELK'S R5001 LANCASTER ST
--RICHD H S (CONSTANCE J) GROUP OFC MGR STATE MUT OF AM H5013 MANNING DR
--S RICHD (MARIE R) RETD H5001 LANCASTER ST
HENSHAW SEE ALSO HINSHAW
--LINWOOD (DOROTHY L) SUPT SUPERIOR STONE H2111 CASTLEROCK RD
--RUTH W MRS V PPES CARO BARRICADES INC R903 E RITTERS LAKE RD
HENSLEY BESSIE H MRS SPLR CONE MILLS R HIGH POINT NC
--DAVID OFC WKR LEWIS STGE R ELON COLLEGE NC
--DAVID L (NANCY H) ATNDT PURE OIL SERV CITY H3102 HAYDEN ST
--EARL R (BESSIE H) DFR CONE MILLS R HIGH POINT NC
--GAY W (RUTH H) (WILLOW HAVEN & OAKWOOD NURSING HOME) H805 TWYCKENHAM DR
--HAROLD L (MARION L) SUPVR UNC H1205 MADISON AV
--HAROLD L R1205 MADISON AV
--HARRIETT B MRS OPR LEON'S BEAUTY SALON R755 PERCY
--ILA L TCHR PROXIMITY SCH R104 NORTHRIDGE ST
--JACK I (HARRIETT B) MFRS AGT 755 PERCY ST H755 PERCY ST
--JAMES B (KATIE H) CHIRO 2110 N ELM ST H1700 N ELM ST APT G2
--JAN (KAY E) CLK WESLEY LONG HOSP H529 WOODLAND DR
--KATHERINE MRS TCHR AYCOCK JR HI SCH R529 WOODLAND DR
--KATIE MRS OFC SEC SOU LIFE INS R1700 N ELM ST APT G2
--KAY E MRS TCHR PAGE SR HI SCH R529 WOODLAND ST
--LEMUEL J (ELIZ C) CARP H1215 ARLINGTON ST
--NANCY H MRS DENTAL ASST DR JAMES L TURNER R3102 HAYDEN ST
--NELL B MRS ASST ENG SBT&T R RD 1 BOX 72
--PAUL T STUDT R755 PERCY ST
--RAY I SLSMN CITY RAMBLER R RD 1 BOX 72
--SHEILA R1215 ARLINGTON ST
HENSON SEE ALSO HINSON
--BETTY C MRS EMP W H P E TV H1825 INDEPENDENCE RD
--BILLY M (ELLEN S) MGR GBORO HOTEL SUP H1811 JOYCE ST
--CAUSEY BKPR GLADIOLA BISCUIT H124 MC IVER ST APT 2
--CLARENCE C (JEWEL Y) FORMN CONE MILLS H1203 11TH ST
--EVERETT T (HILDA R) YDMN CONE MILLS H2304 MAPLE ST
--FRANK STUDT R1104 DOVER RD
--HILDA R MRS INSP CONE MILLS R2304 MAPLE ST
--JAMES C DISHWASHER GBORO COUNTRY CLUB R747 POTEAT CT
--JAMES L (HARRIET H) DENTIST 1029 MADISON AV H1104 DOVER RD
--JIM STUDT R1104 DOVER RD
--JOHN M (BESSIE G) CHKR BLUE GEM MFG R1443 ELIZABETH ST

— CONTESSA LTD. —
DRESSES, COATS, SPORTSWEAR
Lingerie, Foundations, Shoes, Jewelry, Furs, Boutiques, Linens, Cosmetics
GOLDEN GATE TEL. 273-0577
QUAKER VILLAGE TEL. 299-7463
P.O. BOX 8132
(See Page 4 Buyers' Guide)

HENSON
--JOSEPH B JR (GEORGIANNA H) PHYS 1029 MADISON AV H1905 PEMBROKE RD
--PAUL H (VIOLET K) PARTS MGR BLACK CADILLAC OLDS R RT 4 BOX 184-B
--PERRY C (EVELYN S) (JORDAN WRIGHT HENSON & NICHOLS) H4508 STARMOUNT DR
--ROY W (MARY P) MACH WESTERN ELEC H525 STIRLING ST
--THOS A (MARTHA H) PHYS 1006 PROFESSIONAL VILLAGE H1105 COUNTRY CLUB DR
HENTHORN HARRY W (JOYCE B) ENG BATES NITE WEAR H517 OVERLOOK ST
HEPLER ADA R (WID ALBERT F) R3511 FIESTA DR
--ANN E MRS BKPG MACH OPR INT REV SERV R RD 8 BOX 541
--ARTIE M (WID ERNEST C) H700 CYPRESS ST
--BERNARD R (LOIS M) (H & C FOOD CATERING SERVICE) H1710 ROSELAND ST
--BOBBY L (DORIS) ENG ERNEST G MYATT & ASSOCS R THOMASVILLE N C
--CAROL A TYP UNC
--DENNIS A (MARIE R) EXAM US INT REV SERV H314 MELBOURNE RD
--FAITH B MRS INSP BLUE GEM MFG R2909 NORTHAMPTON DR
--GARFIELD W (NANNIE N) INSP CONE MILLS H1405 DENIM RD
--GORDON A (VELLIE E) RETD H905 LEXINGTON AV
--JACOB D (ETHEL B) EMP INDUSTRIES OF THE BLIND H1406 MAYFAIR AV
--JAMES S (BETTY P) ENG WESTERN ELEC H3406 DOGWOOD DR
--JANICE L TCHR KISER JR HI SCH R2909 NORTHAMPTON DR
--KEDRON K STUDT R516 TATE ST
--NANNIE N MRS CRLR CONE MILLS R1405 DENIM RD
--OMIE R EMP MADE RITE SANDWICH R1701 BALL ST
--PAUL A (BEATRICE H) OVERSEER CONE MILLS H1208 12TH ST
--RANDALL E CREWMAN WFMY-TV R THOMASVILLA NC
--RAYMOND M (JEAN S) ASSOC J HYATT HAMMOND & ASSOCS H2207 VILLA DR
--ROBT V JR (INEZ) WITH SOU RY H2917 NORTHAMPTON DR
--ROBT W (OMIE R) SERV DEPT MEYER'S H1701 BALL ST
--WM L (FAYE B) ASST GENL MGR ABC BD H2909 NORTHAMPTON DR
HEPPINSTALL GEO R800 WALKER AV
HEPTINSTALL J LEE (MILDRED A) MGR SWIFT & CO H1313 FAIRMONT ST
--MILDRED MRS PSYCHOMETRIST CITY BD OF EDUC R1313 FAIRMONT ST
HERARD RICHD A (ANN MARIE F) REP DAVID GESSNER CO H4135 DOGWOOD DR
HERBERT CHARLES E (MARY L) PRIN CHARLES B AYCOCK JR HI SCH H112 FISHER PARK CIR
--CHARLES E JR STUDT R112 FISHER PARK CIR
--FRANK (CARMELA J) PERSONNEL DIR CONE HOSP H300 WOODLAWN AV
--LUCILLE R (WID SERVAL) COURT REPORTER H1517 WHILDEN PL
--MARY L MRS TCHR JOYNER SCH R112 FISHER PK CIR
HERBIN ADA L MRS MAID H1015 ARBOR DR APT 9
--ALBERTA R318 ASHEBORO ST APT 2
--ALONZO L (BARBARA M) HANDYMN SCHIFFMAN'S H3422 LAMB RD
--AMOS FORMN A&T COLLEGE H915 MARTIN ST
--ANDREW S (BERTHA M) JAN BENNETT COL H780 BINGHAM CT

Stamper OPTICAL CO.
GLASSES FOR
Those Who Want The Best
GUILD OPTICIANS
206 N. Elm
Tel. 273-9286
See Page 109 Buyers' Guide

MANPOWER - SALESPOWER, Inc.
SERVICE—TEMPORARY HELP — TELEPHONE ANSWERING
Typist - Stenos - File Clerks - General Office Workers
Unloaders - Clean-Up Help - Warehousing - Semi-Skilled - Factory Help
502 Dixie Bldg. 125 S. Elm St. (See Page 63 Buyers' Guide)
Telephone 274-5475

N. C. MONROE CONSTRUCTION CO., Inc.
GENERAL CONTRACTOR
2710 Martinsville Rd., P.O. Box Drawer 359
Dial 288-1030
See Page 44 Buyers' Guide

DIXISTEEL BUILDINGS
(Forever Beautiful)
Commercial — Industrial — Institutional
Suitable for most every need, for further Information, Tel. 288-1030
N.C. Monroe Construction Co., Inc.
(See Page 144 Buyers' Guide)

C. E. MOSER AND SONS

GENERAL CONTRACTORS AND BUILDERS

Over 52 Years Continuous Public Service

ESTIMATES FREE ON REQUEST

OWNERS
W. Macon Moser
Lee W. Moser
Worth F. Moser

401 Fairystone Dr.

TEL. 275-4797

(See Page 48 Buyers' Guide)

READ AND USE GREENSBORO NEWS AND RECORD WANT ADS

PHONE 273-8611

FOR RESULTS!

(See Page 108 Buyers' Guide)

UNITED TIRE SALES

Fisk Tires — Recapping — Wheel Alignment and Balancing

903-905 West Lee St. (See Page 146 Buyers' Guide) Phone 275-9633

C. Stogner for Insurance ....

AUTO - HOME - LIFE - HEALTH - BUSINESS

4715 HIGH POINT ROAD TELEPHONE 292-1248

"Good Service Doesn't Cost — It Pays"

(See Page 93 Buyers' Guide)

HERBIN
--BENNETT R (BARBARA A) LINEMN S B T & T H1611 17TH ST
--BEULAH M MRS OFC SEC DR CALVIN B COREY JR R691 PERCY ST
--BLANCHE M (WID CLETUS E) R609 WAUGH ST
HERBIN BLANCHE NURSERY (ED MASON) 609 WAUGH ST
HERBIN CARLTON J TEX WKR CONE MILLS R RT 6 BOX 523 REIDSVILLE NC
--CHARLES CLK THRIFTY MKT R721 RUGBY ST
--CHARLES T (SARAH W) DRIVER W P BALLARD & CO OF GBORO H806 TUSCALOOSA ST
--DORIS MRS H226 YORK ST
--EARLINE MRS H721 RUGBY ST
--EDDIE L TEX WKR CONE MILLS R RT 6 BOX 345 REIDSVILLE NC
--EVA M MAID SEDGEFIELD SCH R3924 FREEMAN MILL RD
--FRANK D SHOE SHINER QUAKER VILLAGE BARBER SHOP R329 GILLESPIE ST
--G KERMIT (ETHEL B) AGT CHARLOTTE LIBERTY MUT INS H1001 LEXINGTON AV
--GEORGIA P (WID LEONIDAS) R691 PERCY ST
--GWYN L (SHIRLEY S) MECH VICK MFG H3415 DERBY PL
--HATTIE F (WID WM H) INSP CONE MILLS H412 DENNY RD
--HATTIE J MRS MAID HOLIDAY INN R RD 1 BOX 251 BROWN SUMMIT NC
--HERMAN (EARLINE) LAB CARO BY-PRODUCTS H818 BROAD AV
--HERMAN PRSR TATE CLNS R1312 ASHE ST
--HERMAN (FLOSSIE P) H723 JENNIFER ST APT 24
--HERMAN M (HELEN R) LAB UNC H911 DRUID ST
--IRA SERVMN CONE MILLS R RT 1 BROWNS SUMMIT NC
--JAMES E STOCK SELECTOR WESTERN ELEC R915 MARTIN ST
--JAMES J TEX WKR CONE MILLS R RD 6 REIDSVILLE NC
--JAMES W (EMMA A) JAN A & T COLLEGE R REIDSVILLE NC
--JANEL MRS MAID DR A F JACKSON H838B BROAD AV
--JESSIE (WID SOL) H329 GILLESPIE ST
--JOYCE MRS MAID R723 JENNIFER ST APT 24
--LAURA T MRS (HERBIN'S GROCERY) R3900 FREEMAN MILL RD
--LEE R (ETTA C) SEC DAVIS AUTO SLS H2018 KIRKMAN ST
--LEONIDAS JR (BEULAH M) LWYR 691 PERCY ST H691 PERCY ST
--LEROY CREDIT MGR VANSTORY CLO R RT 2 MC LEANSVILLE NC
--MABEL MAID 3604 STARMOUNT DR
--MARGT R915 MARTIN ST
--MARY A MAID R1015 ARBOR DR APT 9
--MARY A MRS PRSR ELAM CLNS & LNDRY H427B STEWART ST
--MARY A (WID LUTHER W) H522 TATE ST
--NATHL (STELLA M) FORMN A & T COLLEGE R REIDSVILLE NC
--RALPH STUDT R721 RUGBY ST
--RAYMOND F (EVA M) JAN SEDGEFIELD SCH H3924 FREEMAN MILL RD
--RICHD W (MONTROSE B) V-PRES-TREAS STANDBERG ENG LABYS H819 MEADE DR
--RICHD W (WILHELMINA M) ASST SUPVR JEFFERSON STD LIFE INS
--ROBT L (LAURA T) HLPR WYSONG MILES CO H3900 FREEMAN MILL RD
--ROBT R USA R3900 FREEMAN MILL RD
--ROY (AUSTRALIA M) JAN FED HOME LOAN BK H314 W CAMEL ST APT C

HERBIN
--STELLA M EMP STEVENS BROS POULTRY R RT 6 REIDSVILLE NC
--WM J PRODUCTION WKR COCA-COLA R RT 1 BROWNS SUMMIT NC
--WM V (SHIRLEY G) SWITCH PULLER CONE MILLS R1318 HUFFINE MILL RD
--WILLIE (ISABELL S) H1017 ARBOR DR
--ZULA M (WID CARL) MAID H2005 E MARKET ST
HERBIN'S GROCERY (MRS LAURA T HERBIN) 3902 FREEMAN MILL RD
HERBST GLENN A STUDT R202 E ERSKINE DR
--KARL (HANNA L) (HAM'S SUNDRY STORES) H202 E ERSKINE DR
HERCULES MACHINE WORKS (ROBERT R DICKENSON) 929 CHURCH ST
HERDAN NANCY PRSR BLUE BELL R611 WALKER AV
HERFORD HELEN B (WID WM L) OFC SEC FAMILY SERV-TRAVELERS AID ASSN OF GBORO H2006 FERNWOOD DR
--ROBT D ACCT A M PULLEN & CO R2010 FERNWOOD DR
--ROBT S (BETTY W) ACCT PULLEN CO H2010 FERNWOOD DR
--WM H (BEVERLY) ACCT SEIDMAN & SEIDMAN H1206 KINDLEY ST
HERISCHE MICHELE R507 CHURCH ST APT 7
HERITAGE HOUSE APARTMENTS 3100 SUMMIT AV
HERITAGE LANNY MRS SLSWN TWO-TWENTY H323 LYNBROOK DR
--THOS P (DOROTHEA M) ARCHT FOXWORTH-HERITAGE ASSOCIATES H103 KIMBERLY DR
HERMAN ADRIAN C (ELIZ T) CLK PO H611 WICKER ST
--AL (SHEILA) SLS REP H802 WESTBOURNE CT
--CARL F REV (MARGT M) PASTOR ST ANDREWS EPISCOPAL CHURCH H219 MISTLETOE ST
--DONALD L SLS ASST MUT LIFE INS CO OF NEW YORK H201 REVERE DR APT 11
--MARY S MRS OFC SEC GIBBS MACH R410 CRESTLAND ST
--ROBT F (FLORENCE B) SLSMN H4201 DOGWOOD DR
--SUE MRS OFC SEC GIBBS MACH H410 CRESTLAND AV
--WM MECH SPARKY'S HARLEY-DAVIDSON SLS & SERV R919 CIRCLE DR
HERMANSON HAROLD V (DORIS B) SLSMN ADDRESSOGRAPH-MULTIGRAPH H1809 W CONE BLVD
HERNAN JAMES P FORMN AM AGRL CHEM R3100 SUMMIT AV
HERNANDEZ EDWARDO C (LUCINDA G) DRIVER CARO ANIMAL HOSP H3505 ARDALE PL APT D
--JOSEPH R MGR ASPDEN ASSOCS R RD 10
--MARIO (BONECIA) EMP CAROLINA FAB & LABEL H1902 WELLINGTON DR
HERNDON ANNIE L (WID CLAUDE N) H1407 MADISON AV
--BUCK (EDITH B) SLS MGR TRADERS CHEVROLET H1301 MC DOWELL DR
--CAROL STUDT R1301 MC DOWELL DR
--CHARLES B SERVMN PIEDMONT NATURAL GAS R RD 10 BOX 528
--CHARLES W FNSHR CONE MILLS R908 WHARTON ST
--DELORAS C MRS OFC SEC HOFFMAN & HOFFMAN R RT 10
--HAROLD C (SARA C) MACH OPR P LORILLARD CO H506 MEMPHIS ST
--JAMES W (BARBARA L) SWTCHMN S B T & T H2001 BUNDY DR
--JOHN B DEPT MGR PIEDMONT TIRE & RETREADING R4105 PLEASANT GARDEN RD
--JOSEPH G (JUDITH A) ASST MGR HERNDON & SON SINCLAIR H1700 BOYDEN ST
--LUCILLE O MRS CLK QUALITY WHOL FLORIST R RD 4 BOX 766
--MARGIE M MRS CATCHER P LORILLARD CO H839 CASTLEWOOD DR
--MARIE G MRS MGR KING KORN GIFT CENTER R2816 RANDLEMAN RD
--NELLE P (WID W P) H303 N TREMONT DR
--PEARL E MRS SLSWN THALHIMERS R2904 E BEISEMER AV
--ROBT L (DOROTHY W) ACCT BURL INDUS H2508 ARGONNE BLVD
HERNDON & SON SINCLAIR (WM L HERNDON) GAS STA 601 ASHEBORO ST
HERNDON STEPH O MECH DUKE POWER R3604 RIVERDALE DR
--SUE O (WID HORACE K) H301 MC IVER ST APT 1
--WALLY R3400 HIGH POINT RD
--WM K (MARIE G) CLK KING KORN GIFT CENTER R2816 RANDLEMAN RD

LOWDERMILK REALTY, Inc.

REAL ESTATE — SALES — APPRAISERS — INSURANCE

"If It's Real Estate, It Will Pay You To See Us."

M.L.S. 316 S. Eugene St. (See Page 123 Buyers' Guide) Tel. 275-8536

DOWNTOWN STORE
101-11 S. ELM COR. MARKET ST.
TEL. 275-0461

BELK'S

(See Page 51 Buyers' Guide)

SUBURBAN STORE
FRIENDLY SHOPPING CENTER
616 FRIENDLY CENTER RD.
TEL. 292-0960

HERNDON
--WM L (DOROTHY F) (HERNDON & SON SINCLAIR) H2114 EMERYWOOD RD
--WM L JR (MARJORIE S) SUPVR BURL INDUS H1703 W MEADOWVIEW RD
HERNS LEON P825 BILBRO ST
HERRE MARGIE C MRS EXPORT DEPT P LORILLARD H1627 MC PHERSON ST
HERRIN ALVIN M (RUTH T) LM FXR CONE MILLS H1540 ANDOVER AV
--EMMA P (WID WM) R1302 LARCHMONT DR
--HOWARD (MARY F) DFR CONE MILLS H1418 TOWN ST
--LOIS MRS OFC SEC INTERLAKE STEEL H2812 ROCKWOOD RD
--MARTHA P AGT US INT REV SERV H604 MYERS LA
--MARY F MRS TEX WKR CONE MILLS R1418 TOWN ST
--MARY W R604 MYERS LA
--RUTH T MRS INSP CONE MILLS R1540 ANDOVER AV
HERRING ALEX (LILLIE M) H1624 NELSON ST
--ALICE S MAID H2209 APACHE ST APT C3
--BECKY E WAITRESS WESLEY LONG HOSP R1308 GROVE ST
--BERNELL MRS H220A BINGHAM ST
--BETTY E CLK INT REV SERV R618½ SCOTT AV
--BILLIE R MRS TCHR STERNBERGER SCH R107 E AVONDALE ST
--BOBBY L (PHYLLIS P) (HERRING'S GULF SERVICE) H504 ROSEERIAR CT
--CHANCEY D (VIRGINIA G) H2202 E FLORIDA ST
--CLARENCE T (NELL D) (CLARENCE T HERRING CO) H920 WALKER AV
HERRING CLARENCE T CO (CLARENCE T HERRING) WEATHER STRIPPING CONTRS 920 WALKER AV
HERRING GEO V CLK PRAGO-GUYES R912 LINCOLN ST
--JOSEPH D (DOROTHY M) SLBR CONE MILLS H1501 JULIAN ST
--LAYTON STUDT R1905 MERRITT DR
--LIZZIE MAID R1006 MARTIN ST
--MARION C SLSMN KAY JWLRY R814 ROBBS CT
--MARION K (GERTRUDE E) MACH OPR TEX LM REED H1308 GROVE ST
--MARVIN L REV (VIRGINIA K) PASTOR MERRIT DR CHURCH OF GOD H1905 MERRITT DR
--MILDRED C LIBRN GRIMSLEY SR HI SCH H618½ SCOTT AV
--OSCAR W (ROSA J) SLSMN ROSCOE GRIFFIN SHOE H2816 EMERSON RD
--PEARL MRS PRSR WADE'S DRY CLN H1401 CALDWELL ST
--RAYMOND A ATNDT WEGNER'S SHELL SERV R RT 5 WHITE TRAILER PK
--RICHD L (BARBARA) BAKER CONTAINER CORP OF AM H2133 EVERITT ST APT 1
--SALLIE F (WID HANSON) H912 LINCOLN ST
--VERNON (SUE) COOK DOBBS HSE H1224 OAKMONT AV
--WADE UPHOL DIXIE BEDDING
--WM T (BILLIE F) BUYER L&M TOB H107 E AVONDALE ST
HERRING'S GULF SERVICE (BOBBY L HERRING) 4700 W MARKET ST
HERRINGTON ELBERT S (SANDRA) RECRUITER USAF RECRUITING H2503 CIRCLE PINE CT
--SANDRA MRS OPR SBT&T R2503 CIRCLE PINE CT
HERRON DOROTHY W MRS OFC SEC PROFESSIONAL SERVS R1711 BROOKCLIFF DR
--JOHN H (DOROTHY W) SLSMN KRAFT FOODS H1711 BROOKCLIFF DR
--JOSEPH O (ELIZ G) MGR WINN DIXIE H3812 MOSBY DR APT H
HERSHBERGER DONALD R (YVETTE W) MFRS REP DON HERSHBERGER & SON H3403 OVERTON DR
HERSHELMAN VIRGINIA OPR ACERMAN BEAUTY R3524 CHURCH ST
HERTLE XAVER F (MARIANNE) PHYS 106 E NORTHWOOD ST H202 W ROCKFORD ROAD
HERTZ-RENT-A CAR SYSTEM LICENSEE J HOWARD CLARK PRES-MGR 507 ARLINGTON ST
HERTZ RENT-A-TRUCK SYSTEM LICENSEE GLENN H PERSON V-PRES-MGR 507 ARLINGTON ST
HERVEY WM H (VERA M) SLS MGR BLUE BELL H603 W ROCKFORD ROAD
HESLEP BOBBY L MECH DAVENPORT CO R PT 2 KEARNESVILLE NC

METAL PROCESSORS, INC.
Manufacturers of
COLD HEADED PRODUCTS
PHONE 993-2181 or 993-2182
P. O. BOX 278
OLD HWY. 421 AND 66 WEST, KERNERSVILLE, N. C.
(See Page 99 Buyers' Guide)

HESS ALENE R MRS BTRY FLR CONE MILLS R3315 DONNELL ST
--ARIE T MRS SLSWN VANSTORY CLO R1101 RICHARDSON
--EVELYN B MRS BKPR FIRST UNION NATL BANK H1813 OAK ST
--JOHN M (ARIE C) H1101 RICHARDSON ST
--WALTER K SLSMN WAFCO MILLS H1005 CLEBURNE ST
HESTER AARON J (ANNIE M) ASST SUPVR GRIFFIN SLS H4304 PRINCETON AV
--ANNIE C MRS CLK BIG BEAR SUPER MKT R4304 PRINCETON AV
--AVIS B TELLER SBT&T R RT 9 BOX 31A
--CALVIN LAB CITY DEPT PUB WKS R RD 6 BOX 526
--CAROLE MRS TCHR PORTER SCH R1910 MC KNIGHT MILL RD
--DAVID L (GLENDA) LAB DE SOTO CHEM COATINGS R RT 2 KERNERSVILLE NC
--DORIS E MRS MAID H1927 ALBANY ST
--EARL F RETD R517 MUIRS CHAPEL RD
--ELVESTER (MILLICENT Y) SIZE MKR CONE MILLS H317 WINSTON ST
--ERNEST C JR GRADUATE ASST UNC
--ERVIN W (CORALENA C) HLPR BAMBY BAKERS H1306 BUFF ST
--EZRIA HLPR POMONA FDRY R RT BX 43 ELON COLLEGE NC
--FAY H MRS CLK COUNTY HEALTH DEPT R1704 LIBERTY DR
--FAYE H WAITRESS TOWNE HSE MTR LODGE RESTR R2711 RICHARD ST
--FLOYD (RUTH A) DRIVER FLEMING-SHAW TRANSFER & STGE H238 COTTAGE GROVE AV
--FRED WHSEMN CENTRAL CARO WHSES R E MARKET ST
--GARY L (JOYCE C) OFC MGR N STATE PYROPHYLLITE H2503 HARDIE ST
--H B JR (PEGGY) EMP WESTERN ELEC H2944 ISAAC'S PL
--HENERITTA B MRS (HESTER'S CREATIVE SCH FOR CHILDREN) R206 PINEBURR RD
--HENRY M (SARAH B) EXAM STATE DEPT OF REV H115 REVERE DR
--HERMAN B (NORA) SUPVR JONES BROS BKY R812 DILLARD ST
--IRENE DEP HD CITY PUB LIBRARY H533 AUDUBON DR
--J ROGER (EDITH A) SUPVR STATE DEPT REV R RT 3 NORTH LAKE DR
--JAMES B WAITER HOLIDAY INN SOUTH R1100 PENNSYLVANIA ST
--JAMES R (PEARL B) TCHR GILLESPIE P K SCH H857 PASADENA ST
--JOHN H JR SOAP AGER CONE MILLS R809 FRANKLIN BLVD
--JUDY NURSE DR PALMER F SHELBURNE R111 W WENDOVER AV
--JUDY STUDT R1704 LIBERTY DR
--JUNNIE T (HESTER'S CREATIVE SCH FOR CHILDREN R206 PINEBURR RD
--KATHELENE S MRS MARKING ROOM BELK'S R RT 6 BOX 527
--KEITH C (SHIRLEY) DRIVER KIRKMAN & KOURY
--KENNETH APPR TALLEY ELEC R2719 RICHARD ST
--LEROY (MARSHAL A) HLPR SOUTHERN BAKERIES H2115 RANDALL ST
--LINDA MAID R1927 ALBANY ST
--MARION E (ZYLPHA P) MACH OPR P LORILLARD H4401 OAKLAND AV
--MARTIN L (AVIS E) CLK REA EXP H3007 TALIAFERRO RD
--MARTIN L JR STUDT R3007 TALIAFERRO RD
--MARVIN H (DAWN V) DEPT HEAD ADDRESSOGRAPH-MULTIGRAPH R2717 RICHARD
--MARY F OFC SEC DOW CORNING H533 AUDUBON DR
--MARY R (WID JOHN R) H1324 W WENDOVER AV
--MAUDE H110 CYPRESS ST

LIVE BETTER ELECTRICALLY

YOU GET A Lot FOR A VERY Little!

My Services Are Many, My Wages Are Low, I'm Ready On the Instant At Your Command To Go.

DUKE POWER

CITIZENSHIP DUKE POWER SERVICE

(See Page 58 Buyers' Guide)

MOBILE HOME BROKERS, INC.
4906 High Point Rd.
(See Pages 102 and 128 Buyers' Guide)
They're Not The Best Because They're The Biggest But The Biggest Because They're The Best Will Trade For Anything of Value
Tel. 299-8930

GREENSBORO'S PRESTIGE BROADCASTING SERVICE

WBIG GREENSBORO
CBS AFFILIATE 5000 WATTS

TELEPHONE 288-4132
(See Pages 2 and 118 Buyers' Guide)

SOUTHSIDE HARDWARE CO., INC.
COMPLETE SERVICE IN HARDWARE
POWER TOOL DIVISION
515 S. ELM
TEL. 272-4549
FOR OVER SIXTY YEARS, A COMPLETE FARMERS' AND BUILDERS' SUPPLY SERVICE
TELEPHONE 272-2106
(See Page 85 Buyers' Guide)
HARDWARE
523-25 S. ELM
TEL. 272-2106

鍾 JUNG'S
CHINESE-AMERICAN RESTAURANT
2312 E. BESSEMER AVE. PHONE 273-2714
(See Page 130 Buyers' Guide)

HESTER
--MELVIN B (JEWEL J) SUPVR MADE-RITE SANDWICH H1017 WILLARD ST
--MINNIE S (WID SILAS B) H1633 SPRING GARDEN ST
--OKA T (FAY H) DIR CITY PARKS & RECREATION DEPT H1704 LIBERTY DR
--PATRICIA NURSES AIDE L RICHARDSON MEM HOSP R317 WINSTON ST
--PHILMORE R317 WINSTON ST
--PHYLLIS GIFT WRAP THALHIMERS R317 WINSTON ST
--REZ P CASH SANDS & CO R LIBERTY NC
--ROBT L (RUBY K) RACK BLDR GBORO INDUSTRIAL PLATERS R BOX 212 SUMMERFIELD NC
--RUDOLPH R (MINNIE B) PNTR R513 BELLEMEADE ST
--RUTH A MAID UNC
--SARAH M H107 POWELL ST
--THOMAS M (SARAH O) COLLN ADJ 1ST UNION NATIONAL BANK H902 W MEADOWVIEW RD
--VIRGINIA R MRS LABY TECH FORSYTHE MEM HOSP R917 ONSLOW DR
--WM F (JEANNE D) V-PRES ASSOCIATED SURVEYS H204 BEVERLY PL
--WILLINE MRS H504 OXFORD ST
--ZYLPHA P MRS INSP CANADA DRY R4401 OAKLAND AV
HESTER'S CREATIVE SCHOOLS FOR CHILDREN (JUNNIE T AND MRS HENRIETTA B HESTER) 1819 DELLWOOD DR
HESTER'S CREATIVE SCHOOLS FOR CHILDREN (MRS HENERITTA B HESTER JUNNIE T HESTER) 2300 SPRING GARDEN ST
HESTER'S CREATIVE SCHOOLS FOR CHILDREN (JUNNIE T AND MRS HENRIETTA B HESTER) 710 WAUGH ST
HETHCOCK H T JR ENG N C MONROE CONSTN R HIGH POINT NC
HETHERINGTON JACK C (EVELYN M) ENG WESTERN ELEC H3008 TALIAFERRO RD
HETTIGER E P JR (HILDA E) MGR GREENSBORO TRAVELODGE H225 CHURCH ST
--HILDA E MRS (GREENSBORO TRAVELODGE) R225 CHURCH ST
HEUDEN WILSON R315 BENNETT ST
HEUER ANNA U (WID WALTER G) R2711 CAMDEN RD
HEUGHAN CALLIE W H1107 PERKINS ST
--HERBERT M (JOSEPHINE H) ASST PROF A&T COLLEGE H2107 BELCREST DR
--JOSEPHINE H MRS TCHR DUDLEY HI SCH R2107 BETCREST DR

HEWETT A J CONTRACTOR
ALLEN J HEWETT, OWNER
GENERAL CONTRACTOR
COMMERCIAL
INDUSTRIAL
INSTITUTIONAL
4 CUTCHIN BLDG
202½ W MARKET ST
TELEPHONE 272-2339
RESIDENCE TELEPHONE 299-8493

HEWETT ALLEN J (RUTH E) (A J HEWETT CONTRACTORS) H905 W KEMP RD
--JAMES E (MARY C) DFR CONE MILLS H1515 LOVETT ST
--MARY C MRS BTRY FLR CONE MILLS R1515 LOVETT
--ROBT A (MARY S) SLSMN MTCE SUP H2503 SHADY LAWN DR
HEWITT A THOS (JANATH W) MGR HOME CREDIT H3509 CARRINGTON ST
--A THOS K (JANATH L) MGR HOME CREDIT R3509 CARRINGTON ST
--CHARLES W (KATH) SLSMN H903 N ELAM AV
HEWITT
--ROGER D BKBNDR JOSEPH RUZICKA INC R BOX 301 ELON COLLEGE NC
--WYNDHAM D (KATH) SLS REP DETREX CHEM H2520 OVERBROOK DR
HEYNE SEE ALSO HANEY HEINE AND HAYNIE
--RUSSELL A (PEGGY) DIR YOUTH FOR CHRIST H4703 FRIENDLY RD
HEYWORTH WM (ZELMA) INSTALLER MUSICO CORP H1807 RYAN ST APT 3
HIATT SEE ALSO HITE AND HYATT
--DONALD W PRESSMN JOHN H HARLAND CO R RT 2 BOX 194
--DORIS C MRS DENTAL ASST DR JOHN R LORE R2719 EVERGREEN DR
--ELIZ MRS CAFETERIA HLPR SEDGEFIELD SCH

HIATT HOMES INC
JOHN T HIATT, PRESIDENT AND TREASURER
ROBERT H KIRK, VICE-PRESIDENT
MRS MABEL S HIATT, SECRETARY
QUALITY CONSTRUCTION
CUSTOM DESIGNING
PROFESSIONAL DECORATING
IF IT'S A HIATT HOME, IT'S DIFFERENT
1814 SPRING GARDEN ST
TELEPHONE 273-2552
(See Page 46 Buyers' Guide)

HIATT IRENE F CHF CLK SOU LIFE INS R1041 S AYCOCK ST
--JACQUELINE F OFC SEC BURL INDUS R2320 ALBRIGHT DR
--JOHN (DORIS C) ASST V-PRES-SUPT HIATT HOMES H2719 EVERGREEN DR
--JOHN T (MABEL S) PRES-TREAS HIATT HOMES H4003 FRIENDLY RD
HIATT MABEL BALLROOM DANCING SCHOOL (MRS MABEL S HIATT) 4003 FRIENDLY RD
HIATT MABEL R (WID RUFUS G) CHKR COLUMBIA LNDRY H902 ENGLEWOOD ST
--MABEL S MRS (MABEL HIATT BALLROOM DANCING SCHOOL) R4003 FRIENDLY RD
--MARSHALL M (MARIE H) H761 JORDAN CT
--SAMMY G (PHYLLIS B) SUPVR BURL INDUS H3209 GROOMETOWN RD
--STEVEN STUDT R3209 GROOMETOWN RD
--VINA B (WID JAMES) H1806 OAK ST
--W ROBT (JACQUELYN) ASST CASH-BR MGR NC NATL BK H2320 ALBRIGHT DR
--WALTER A JR (ISABELLE A) V-PRES-TRUST OFCR NORTH CAROLINA NATIONAL BANK H2918 W CORNWALLIS DR
HICK ALICE MRS R3612 TONKINS ST
HICKERSON LUCINDA M STUDT R2107 WRIGHT AV
--MARGT G (WID JAMES G) H620 N ELM ST
--MARIE MRS NURSE L RICHARDSON MEM HOSP R1004 PEARSON ST
--MARY J STUDT R2107 WRIGHT AV
--PAUL (MARIE W) SLSMN COLUMBIA LNDRY H1004 PEARSON ST
--ROBT L (MARIE W) RES ENG STATE HWY COMN H2107 WRIGHT AV
HICKEY JOHN M (MARTHA M) TCHR GRIMSLEY SR HI SCH H2107 WRENN ST
HICKFANG PAUL A (LAURA LEE G) ASST PROF UNC H202 KENSINGTON RD
HICKMAN ALBERTINE A MRS TCHR BLUFORD SCH R RT 6 BOX 164-A-9
--BETTY W LOOPER KAYSER-ROTH HOSE R618 NANTUCKET ST
--BEULAH (WID JOSEPH) MAID RECO TANKS H917 BARON WALK ST
--CHARLES W TCHR LINCOLN JR HI SCH R RT 6 BOX 164
--CAVID STUDT R300A YORK ST
--DONALD (THELMA J) EMP CONE MILLS H1706 GATEWOOD AV
--DOROTHY MRS MAID H500 ANDREW ST
--ELBERT DRIVER LEWIS STORAGE R FLEMMING RD
--EMANUEL (SHIRLEY A) SEDGEFIDLD COUNTRY CLUB H902 JULIAN ST
--EVELYN LOOPER KAYSER-ROTH HOSE H618 NANTUCKET ST
--FLORA T MAID UNC
--FRANKLIN W (MATTIE) CLK PIEDMONT ASSOC H2106A PEAR ST

FUEL OIL — KEROSENE
FURNACES — SERVICE
Essoheat fuel Oil
VANSTORY - MAULDIN OIL CO., Inc.
GASOLINE — MOTOR OIL
AIR CONDITIONING
836 Neal St., P.O. Box 2879
(See Page 70 Buyers' Guide)
Telephone 272-2185

FOREMOST SCREEN PRINT, INC.
An Affiliate of Fieldcrest Mills, Inc.
LATEST AND MOST MODERN TEXTILE PRINTING METHODS
(See Page 117 Buyers' Guide)
TEL. 643-4162
STOKESDALE, N. C.

• Quality Construction
HIATT HOMES INC.
• Custom Designing
If It's A Hiatt Home . . . It's Different - Professional Decorating
1814 Spring Garden St.
(See Page 46 Buyers' Guide)
Phone 273-2552

Branches
203 E. Sycamore St., Phone 274-0050
326 W. Washington St., Phone 274-3097
915 Gorrell St., Phone 274-9417
1619 Gorrell St., Phone 274-9537
1406 E. Market St., Phone 274-2821
1332 S. Elm St., Phone 274-6844
1200 Asheboro St., Phone 274-0267

"7" Convenient Locations
SHIRT SERVICE
"One of Carolinas' Oldest and Largest"
(See Page 57 Buyers' Guide)

Main Plant and Office
607 S. Elm St.
P.O. Box 4034
Tel. 272-7422

Wade's DRY CLEANING

HICKMAN
--LEWIS USA R618 NANTUCKET ST
--NOLA M MRS MACH OPR BLUE BELL R510½ S EUGENE ST
--ROMIE JR (EFFIE I) CURBMN BIG BEAR SUPER MKT H206 AVALON RD APT H
--ROMMIE O EMP STEVENS BROS POULTRY R1107 PENNSYLVANIA ST
--WADE F (MATTIE M) TEX WKR CONE MILLS H2806 CAMBORNE ST

HICKORY FARMS STORE (James Richard Scarce), America's Leading Cheese Stores, 930 AM-9 PM, Sundays 1 PM To 6 PM, 1722 Battleground av, Tel 272-3139

HICKORY THROWING CO JOSEPH O FOIL PRES-TREAS WHOL YARNS 301 S ELM ST RM 812
HICKS ALBERT (FRANCES) EMP BURL INDUS H1009 HUFFINE RD
--ALBERT JR DFR BURL INDUS R1009 HUFFINE RD
--ALTON L (LETHA) PLATER AMP INC H1707 RAYSTON DR
--ARTH N (JESSIE C) PRNTR GBORO NEWS R RD 2 BOX 439 MC LEANSVILLE NC
--BANKS J (GWENDOLYN) PNTR MOORES CONSTN H2409 CYPRESS ST
--BAREARA C MRS WAITRESS ROSE'S STORES R2415 HUBBARD ST
--BARBARA S MRS NURSE DR CAREY W DURHAM R1321 MEADOW ST
--BARBARA S MRS KEY PUNCH OPR JEFFERSON STD LIFE INS R703 WALKER AV
--BENJ D (SARA L) SLS REPR DIXIE MACH & TOOL H3214 GROOMETOWN RD
--BERTA M INSP CONE MILLS R1417 BOGART ST
--BETSY B MRS OFC MGR MTR BEARINGS & PARTS R4309 LIBERTY RD
--BETTIE MRS BKBNDR JOSEPH RUZICKA INC R RD 6 BOX 481
--BETTY MRS TCHR SMITH SR HI SCH R2705 LYNFIELD LA
--BEULAH J MRS KNTR KAYSER-ROTH HOSE R PINE HALL NC
--BEUNA R (WID ROY E) H1533 TUCKER ST
--BILLY B CLOTH SPREADER BLUE BELL R STOKESDALE N C
--BILLY R ATNDT PLAZA AM SERV STA R1628 OWENS ST
--BOBBIE W MRS POLICY CHKR JEFFERSON STD LIFE INS R BOX 121 SUMMERFIELD NC
--BOBBY (PEGGY) LOOM FXR CONE MILLS H1310 GATEWOOD AV
--CALVIN J (JEAN S) ADJ P LORILLARD CO H1215 KINDLEY ST
--CAROLINE P MACH OPR BLUE BELL R534 CRANBROOK ST
--CHALMUS M REV (HANNAH C) PASTOR HUNTER HILLS BAPT CH H1404 CLERMONT ST
--CHARLES C USAF R1604 WALNUT ST
--CHARLOTTE M MRS DEP COUNTY CLK OF SUPERIOR CT R4002 SAINT PATRICK DR
--CLAY (HILDA) OFC CLAIMS MGR NATIONWIDE INS R2617 VANSTORY AV
--CLYDE R FORMN GBORO CONCRETE CONSTN R HIGH POINT N C
--CONNIE L (MILDRED A) UPHOL DIXIE BEDDING H2617 VANSTORY ST
--COPHINE G MRS SUPVR CENTER THEATRE
--COY S (MARTHA J) (HICK'S STUDIO) H3604 HIGH POINT RD
--DAN MACH OPR AM AGRL CHEM R2210 BRITTON ST
--DELERNO PLSHR BRAME TEX MACH H2619A WEST CT
--DENNIS R2431 CROSS ST
--DENVER P FRAME MKR LEON CORP R726 FLORIDA ST
--DON R (JACKIE M) SLSMN SEARS H3610 EUCLID ST
--DONALD E USAF R3906 KIPLING DR
--DONALD G WVR CONE MILLS R3811 MOSBY DR
--E LEWIS (PEGGY J) SLSMN MEYERS H2406 KERY DR
--EARLIE R (CELIA W) H1905 BOULEVARD ST
--EDDIE M (WID CONNIE) H721 GILLIES CT
--ELDRIDGE P (CAROLYN P) SPARE HD CONE MILLS H534 CRANBROOK ST
--EMILY S MRS R2510 CAMDEN RD
--EUG D (JOLENE C) EMP WESTERN ELEC H1325 TUCKER ST
--FANNIE MRS H2110A PEAR ST
--FRANCES R MRS LOOPER KAYSER-ROTH HOSE R LIBERTY NC
--FREDK B (JUNE P) SERV MGR NEWMAN MACH H4306 HARVARD AV

ECONO-CAR OF GREENSBORO
A New Concept in Low Cost Car Rental Service
Major Credit Cards Honored
103 S. DAVIE ST. TEL. 273-2845
(See Page 17 Buyers' Guide)

HICKS
--G GREGORY STUDT R1600 TEXTILE DR
--GAIL A MRS OFC SEC JEFFERSON STD LIFE INS R2710 E TWIN LAKES DR
--GERALDINE BKPR BLUE GEM MFG R415 MIMOSA DR
--GWENDOLYN T MRS SPLR CONE MILLS R2409 CYPRESS ST (WO)
--HARMAN L WATCHMN AM AGRL CHEM R RD 5 BOX 320
--HAROLD C (EDNA G) MGR ASSOCIATED TRANSPORT INC H4322 CORNELL AV
--HARRY H JR (VIRGINIA C) (N C HICKS CONTRACTING) H1220 WESTSIDE DR
--HELEN M MRS INSP CONE MILLS R1411 VINE ST
--HERMAN (FRANCES M) EMP MODERN GARBAGE H801F DUNBAR ST
--HORACE USA R1905 BOULEVARD ST
--HOWARD K (JUNE) TCHR GRIMSLEY JR HIGH SCH H2330 ALBRIGHT DR
--IRA JR (PATRICIA S) TEX WKR CONE MILLS H1403 MAYFAIR AV
--IRA W (ELMA T) MACH OPR CONE MILLS H1417 BOGART ST
--J CLAIBOURNE (HILDA L) ADJ NATIONWIDE INS H2524 YOW RD
--J RAY (THELMA M) STAT BURL INDUS H903 HUFFINE RD
--J W ERECTOR ATLAS FENCE & WINDOW R240 W WHITTINGTON ST
--JACK EMP F D LEWIS & SON R810 S ASHE
--JACK WRPR CONE MILLS H3700 WOODALE LA
--JACK CONSTN WKR H541 PEARSON ST
--JACK T (BARBARA S) SLSMN DILLON AUTO PARTS H703 WALKER AV APT 3
--JACKIE M MRS CLK JOHN ROBBINS MTR R3610 EUCLID ST
--JAMES W (LORENE B) MGR O'HENRY HOTEL BARBER SHOP H3809 FRAZIER RD
--JANIE G MRS R203 POWELL ST
--JEANETTE CLK AAA SEA FOODS R316 GORRELL ST
--JERRIE G BKPR BLUE GEM H415 MIMOSA DR
--JETHRO B (HELEN M) LAB CITY DEPT PUB WKS H1411 VINE ST
--JOE B (MARION F) SERVMN SEARS H1600 TEXTILE DR
--JOHNNY W (PEARLINE) SERVMN CANTEEN DIV R RIEDSVILLE NC
--JOLENE C MRS TELETYPE OPR CONE MILLS R1325 TUCKER
--JULIA W OFC SEC CLEVELAND CONTAINER R211 JAMESTOWN RD (GLFD COL)
--KATH MRS R713 CHESTNUT ST
--LARRY (BARBARA) DELMN CANTER ELEC H1321 MEADOW ST
--LETHA CLK JONES BROS BKY R1707 ROYSTON DR
--LILLIE P MRS CASH COLUMBIA LNDRY H711 W FLORIDA ST
--LIZZIE R1013 CRANBROOK ST
--LLOYD F FNSHR LEON CORP R726 FLORIDA ST
--LONNIE C MIXER CONE MILLS H1604 WALNUT ST
--LOTTIE G MRS SPARE HD CONE MILLS R3906 KIPLING DR
--LOYD R2431 CROSS ST
--LUCY F BKBNDR JOSEPH RUZICKA INC R3627 IRVIN AV
--LUTHER B (LOTTIE G) SLSMN CENTRAL OIL H3906 KIPLING DR
--LUTHER T LAB BRAME TEXTILE MACH R1204 W MARKET ST
--MARION MRS OFC SEC CITY BD OF EDUC R1600 TEXTILE DR
--MARTHA J MRS (HICKS STUDIO) R3604 HIGH POINT RD
--MARY E STUDT R1201 HAMMEL RD
--MARY F H MRS OFC SEC BOOTH OSTEEN FISH & ADAMS R RT 7 BOX 54
--MARY J EMP STEVENS BROS POULTRY R810 S ASHE ST
--MARY L (WID ROY T) H2521 IMMANUEL RD
--MATTIE USA R911 CALDWELL ST

COBLE SPORTING GOODS CO., INC.

Wholesale and Retail
Athletic Goods
Sport Trophies
Airplane Model Supplies
Engravers

119 N. Greene
DIAL 272-0912 OR 272-0344
(See Page 142 Buyers' Guide)

DODSON AUTO PARTS INC.
"New and Used Auto Parts
A Part To Fit Any Make Car
Auto Parts
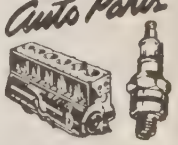
BURLINGTON RD.
Rd 6 - Box 547
Hwy 70 - A East
Tels. 375-5871 Night 272-4745
(See Page 17 Buyers' Guide)

THOMPSON-ARTHUR PAVING CO., INC.
GENERAL CONTRACTING
MUNICIPAL IMPROVEMENTS - DRIVEWAYS - CONCRETE, MACADAM, BITUMINOUS PAVEMENTS
300 S. Benbow Rd., P. O. Drawer 840 Phone 274-5413

INTERLOCK SCREW AND BOLT CORPORATION
A Complete Line Of
Fastner Products To Fit Your Needs
(See Page 24 Buyers' Guide)
139 Industrial Ave.
Tel. 275-0596

HARRY D. KELLETT, Inc.
AUTHORIZED DEALERS
Dodge — Dart — Automobiles
DODGE JOB-RATED TRUCKS
(See Page 10 Buyers' Guide)
449 W. Market St.
Phone 275-9541

BROOKS LUMBER COMPANY
MILLWORK — LUMBER — BUILDING MATERIALS — ROOFING — PAINTS
GENERAL CONTRACTORS
302-308 W. LEE ST. (FIVE POINTS)
P.O. BOX 3244
TEL. 272-3193
(See Page 96 Buyers' Guide)

HICKS
--MATTIE B (WID JW) H513 JULIAN ST
--MAUDE B MRS H1209 16TH ST
--MILDRED B MRS TCHR HESTERS CREATIVE SCH FOR CHILDREN R2617 VANSTORY
--MINNIE C WVR CONE MILLS R1220 WESTSIDE DR

HICKS N C PAINTING & DECORATING CO (N C Hicks) Residential, Commercial, Interior, Exterior, Paper Hanging, Waterproofing, Rt 1, Bx 217, U S 220 South Tel 674-0768 (See Page 50 Buyers' Guide)

--OTHA H H1013 CRANBROOK ST
--P DIANNE STEN AM DISCOUNT R RT 2 MC LEANSVILLE N C
--PEGGY T MRS MACH OPR TROXLER HOS R202 WENDOVER AV
--PERCY B (VIOLA D) V PRES-SUPT GUILFORD FOUNDRY CO R RD 10 BOX 296
--PERRY B STUDT R1201 HAMMEL RD
--PALEIGH E JR (GOLDIE C) SERVMN AM DIST TELEG H811 SYKES AV
--RANDALL K (LOIS) BARBER GOLDEN GATE BARBER H1502 ELMER ST
--RAY (SHIRLEY W) EMP INDUS OF THE BLIND H3100 PEEBLES DR
--RICHD B MECH BULLOCK & HUMBLE CONTRS R LEAKSVILLE NC
--RICHD H (PERRY B) V-PRES MODERN METAL PRODUCTS H1201 HAMMEL RD
--RICHD H JR STUDT R1201 HAMMEL RD
--ROBAH F (BETTY F) TCHR AYCOCK JR HI SCH H2705 LYNFIELD LA
--ROBT J (MATTIE R) DRIVER T&A TRUCKING R STOKESDALE NC
--ROBT L (LUCY H) CARP PIEDMONT FENCE BLDRS H840 BROAD AV
--ROY (JANE B) KNTR KAYSER-ROTH HOSE R PINE HALL NC
--ROY T (COPHINA B) SLSMN ROBT A SILLS CO H1535½ RANKIN RD
--RUBY W INSP CONE MILLS H1628 OWENS ST
--RUBY W MRS BTRY FLR CONE MILLS R3417 MARTIN AV
--RUTH K SEWER BLUE BELL R RD 2 STOKESDALE N C
--SANDRA MRS NURSE L RICHARDSON MEM HOSP
--SANDY M JR (SHELBY J) PLMB EDWARDS & MILLS PLMB H1614 GLENWOOD AV
--SARA L MRS SEC-ORGANIST IMMANUEL BAPT CH R3214 GROOMETOWN RD
--STEPH SHT MTL WKR R1417 BOGART ST
HICKS STUDIO (COY S MRS MARTHA J HICKS) UPHOLS 3604 HIGH POINT RD
HICKS TED (MAXINE) (SELF SERVICE LNDRY) R THOMASVILLE NC
--THOS L (BONNIE J) HLPR DANIEL LBR H4703 BOWMAN AV
--TIMOTHY DISPLAY DEPT BELK'S R1214 GRAY ST
--TOBEY DRFTSMN LOWENSTEIN & ATKINSON H808 SPRING GARDEN ST
--TRUMAN T BMR CONE MILLS R3917 YANCEYVILLE RD
--VICKI STUDT R2617 VANSTORY ST
--WALTER G (CHARLOTTE M) USA H4002 ST PATRICK DR
--WILBORN C (BETTY J) EMP BURL INDUS H1636 RAINBOW DR
--WM D STOCKMN MODERN BEAUTY SUP R2619 W COURT ST
--WM M (BARBARA B) SUPVR CONE MILLS R RD 5 BOX 550
--WILLIE HLPR KINGS & BELKS R2110A PEAR ST
--WILLIE HLPR GATE CITY ROOFING R1311 ODGEN ST
--WILLIE C (FRANCES B) FIREMN BURL INDUS H911 OMAHA ST
--ZEBEDEE (SANDRA M) PRNTR CARD FABRIC LABELS H1812 MUNCEY LA
HICER GEO M (EDITH U) 2D V-PRES PILOT LIFE INS CO H604 WOOD LA
HIEB BOBBY STUDT R1105 LEXINGTON AV
--CLEMENT A FORMN CONTAINER CORP OF AM H1105 LEXINGTON AV
--DONALD TECH GLENWOOD RADIO & TV SERV R1105 LEXINGTON AV
--ROBT N EMP NEWMAN MACH R1105 LEXINGTON AV
HIESTER BEULAH R MRS H506 UNIVERSITY DR
HIGGINBOTHAM CURTIS INSTR A & T COLLEGE R1313 GORRELL ST
--JOHN C ENG CITY DEPT PUB WKS R107 LIBERTY LA
HIGGINGS HERMAN P JR (LINDA M) LAB INDUSTRIES OF BLIND R117 ROBBINS ST

HIGGINS A W FURNITURE CO INC
A W HIGGINS, PRESIDENT
MRS A W HIGGINS, VICE-PRESIDENT
A W HIGGINS JR, SECRETARY-TREASURER
COMPLETE HOME FURNISHINGS
ESTABLISHED 1924
MC CONNELL RD
TELEPHONE 272-1974
(See Page 77 Buyers' Guide)

HIGGINS ADELA M STUDT R1305 RANDOLPH AV
--ALF W (WILLIE) COOK PALMER INSTITUTE H713 BINGHAM CT
--ANNA M MRS H913 LINDSAY ST
--ANNIE P MRS NURSING DIR CONE HOSP R RD 2 SUMMERFIELD NC
--BENNIE TCHR DUDLEY HI SCH R400 E WHITTINGTON ST
--BEVERLY H MRS TRANSCRIBING MACH OPR JEFFERSON STD LIFE INS R1513 WILLOMORE ST

HIGGINS CYCLE SHOP (Glendi P Higgins), Exclusive Dealer For Schwinn Bicycles, Expert Bicycle Repairs, All Bikes and Toys Repaired, Pick-Up and Delivery, 1214 Spring Garden st, Tel 273-9774 (See Page 24 Buyers' Guide)

HIGGINS ELIZ S MRS NURSE CONE HOSP R709 S BENBOW RD

HIGGINS GLENDI P (Jane R; Higgins Cycle Shop), 1214 Spring Garden st, Tel 273-9774, h1812 Marion st,

--HERMAN K (LINDA D) PKR INDUS OF THE BLIND H2506 WESTBROOK ST
--HOMER P (LINDA M) PACKING DEPT INDUS FOR BLIND H117 ROBBINS ST
--I MONROE STUDT R1305 RANDOLPH AV
--JAMES R JR MGR KING'S INN OF GBORO R1315 N ELM APT 2
--JANE R MRS WITH HIGGINS CYCLE SHOP R1812 MARION ST
--JOHN S SUPVR INT REV SERV R GUILFORD COLLEGE NC
--JOHN T III (EMILY D) V-PRES BURL INDUS H108 W KEMP RD
--JOHN T IV STUDT R108 W KEMP RD
--MELVIN SLSMN HIGGINS USED CARS R606 PARK AV
--MYRTLE MRS SLSWN MEYER'S H817 N ELM ST APT 6
--MYRTLE J MRS WVR CONE MILLS R606 PARK AV
--NETTIE V (WID JOHN T) R108 W KEMP RD
--O MELVIN WRPR CONE MILLS R606 PARK AV
--ODELL (MYRTLE J) (HIGGINS USED CARS) H606 PARK AV
--OPALINE TYP SEARS R1602 WALNUT ST
--OSCAR (QUINSEY M) CONCRETE MASON H1305 RANDOLPH AV
--PATTI R (WID VICTOR B) H900 COUNTRY CLUB DR
--QUINCIE H MRS COOK WASHINGTON ST SCH R1030 PEARSON
--QUINNIE M (PATRICIA B) LAB DE SOTO CHEM COATINGS H1205 BELLEVUE ST
--RHODA J MRS INSP CONE MILLS H1602 WALNUT ST
--ROBT D JR (MAXINE M) EMP CONTESSA MORONE IMPORTS H620 MYERS LA
--SIDNEY S (BEVERLY H) (GOODWIN RULING) H1513 WILLOMORE ST
HIGGINS USED CARS (ODEL HIGGINS) 3201 E BESSEMER AV
HIGGINS WALTER (FRANKIE M) EMP BURL INDUS H400 E WHITTINGTON ST
--WILLIE LAB H709 S BENBOW RD
HIGH MAJOR S (WILLIE C) LWYR H1204 JULIAN ST
--MARGT P (WID ALF B) H103 IRVING PARK CT
--MARJORIEM MRS EMP DIXIE BELL H1701 J AVENUE

Bob Simpson Realtor
Appraisals
S.R.A.
1506 BATTLE GROUND AV.
Tel. 273-0893
S.R.A.
(See Page 128 Buyers' Guide)

TATUM - DALTON TRANSFER CO.
STORAGE
CRATING — MOVING — MERCHANDISE HANDLING
311E. Washington St.
(See Page 152 Buyers' Guide)
Tel. 273-0537
Agents for United

LAMBETH CONSTRUCTION CO.

GRADING — WATER LINE — SEWER PIPE — DRAINAGE — CONTRACTORS

EQUIPPED WITH 2-WAY RADIO FOR BETTER SERVICE

1705 BATTLEGROUND AV. (See Page 42 Buyers' Guide) DIAL 273-0836

HIGH
--PAUL L (MARLENE) SLSMN ARMCO STEEL H3029 RIDGEWOOD AV
HIGH POINT ROAD PURE OIL (J B SMATHERS JAMES Z TYNDALL) GAS STA 2800 HIGH POINT RD
HIGH-SPEED THREADS INC ARTH A NELLER PRES ARTH A NELLER JR V-PRES MRS ELPHRIEDA P NELLER SEC-TREAS MFRS 839 HUFFMAN ST
HIGH WILLIE C MRS INSTR A & T COLLEGE R1204 JULIAN ST
HIGHFILL ALLIE W (HATTIE M) H3807 OAK GROVE AV
--ANNIE H MRS MARKER THALHIMERS R805 S ELAM AV
--ANNIE L (WID SIDNEY M) R706 ARLINGTON ST
--BASCOM W (RUBY A) DRIVER COLUMBIA LNDRY H2104 BRICE ST
--C FRED (ANNIE H) RETD H805 S ELAM AV
--CHARLES L (EDNA L) DIST MGR OLYMPIC RADIO & T V H1400 TWAIN RD
--DAVID F (PHYLLIS M) SLSMN STRONG TIRE SERV H428 E RADIANCE DR
--DAVID P H3304 MARTIN AV APT H
--DONNA R CLK SOU LIFE INS R RD 1 RANDLEMAN NC
--EDGAR H RETD H706 ARLINGTON ST
--ESTON H ROUTEMN DUST-TEX SERV R HIGH POINT NC
--FREDK H (MARGT A) SLSMN MTR BEARINGS & PARTS H1320 SURRY DR
--GRADY F (SUSIE L) GLASS MECH WINDSHILD GLASS H1617 MARION ST
--HELEN W MRS SEC CRUTCHFIELD PLMB & HTG R105 W KEMP RD
--HERMAN W (EVA F) CLK JUSTICE DRUG H1917 EFLAND DR
--HOLLYCE PRIV SEC GBORO COLLEGE R THOMPSON RD
--J P MRS SLSWN WATKINS QUALITY PRODUCTS R RD 5
--JAMES (LYDNIA) GLAZIER BINSWANGER GLASS R RD 5 BOX 219
--JERRY (BRENDA) UNDWRTR SHELBY MUT INS R RT 1 BOX 60 RANDLENIAN NC
--JOHN F (DORIS A) REP EQUITABLE LIFE ASSURANCE SOC H2409 WOODBERRY DR
--JOHN H (MARY R) RETD H540 S AYCOCK ST
--KATHI STUDT R105 W KEMP RD
--MARVIN D (MARGT A) CARP HIGHFILL CO H826 W TERRELL ST
--MARY J MRS SEC DR JOSEPH B STEVENS R609 N MENDENHALL ST
--PHYLLIS M MRS SLSWN HOLLY POND PETS R428 E RADIANCE DR

HIGHFILL ROY M (Mary J), Funeral Director Hanes-Lineberry Funeral Service, 401 W Market st, Tel 272-5158 h609 N Mendenhall st, Tel 273-5426

--SHIRLEY T MRS RECPT DE SOTO CHEM COATINGS H3874 GREENPOINT DR
--THO H ENG R638 SCOTT AV
--THOS R CONSTN WKR BNTRAL ENG
--VIRGINIA P MRS NURSE CONE HOSP R3304 MARTIN AV APT H
--WALLACE T (ANNABELLE W) CHF OF LAW ENFORCEMENT ABC BD H1715 W MEADOWVIEW RD
--WM H (MILDRED H) ENG AIR CONDITIONING CORP H3722 MANOR DR
--WILLIS H (DORIS W) EMP 311 OUTLET STORE H3509 POWER ST
HIGHLAND PARK 66 (RAYMOND E OSBORNE) GAS STA 4200 OAKLAND AV
HIGHSMITH CHARLES A (ETHEL B) UNDWRTR JEFFERSON STANDARD LIFE H2503 WESTMORELAND DR
--JERRY M (PAMELA M) FIELD REP WACHOVIA BANK & TRUST H3808 MOSBY DR APT A
--M LOUISE MRS MAID DIXIE BEDDING R200 SHAW
--STEWART (PHYLLIS) H717 CHESTNUT ST APT G
--THURMAN L (LOUISE) EMP MARBLE & TILE H826 AVALON RD
HIGHT JOSEPH S CLK KIRKMAN & KOURY R ASHEBORO N C
HIGHTOWER BARBARA NURSE WILL-O HAVEN CONVALESCENT HOME
-BUDDY N (HAZEL W) GRADER INDUSTRIES OF THE BLIND H1827 MUNCEY LA
-FRANCES MRS PRSR ZEB'S CLNS R SHAW ST
-JAMES LAB C O BLAKE & SONS R1827 MUNCEY LA

COMMUNAL MAUSOLEUM IN

Guilford Memorial Park, Inc.

BEAUTIFUL AND COMPLETE INTERMENT SERVICE

PERPETUAL CARE

5900 HIGH POINT ROAD TEL. 299-5177

HIGH POINT, N. C. TEL. 882-1520

(See Page 30 Buyers' Guide)

HIGHTOWER
--JAMES L (JUDITH G) ANNOUNCER WCOG RADIO STA H1108 NEAL ST
--JAMES W (FRANCES D) JAN CITY BD OF EDUC H402 SHAW ST
--JOSEPH B LAB C O BLAKE & SONS H1506 WARD ST
--PAUL (SARAH B) EMP A&T COL H2209 APACHE ST APT W34
--PAUL (MARY B) GREENHSE ASST A&T COL H107 DURHAM ST
HIGHWAY TRUCKING CO JAMES B WOLFE JR PRES DOUGLAS D SCHILTZ V-PRES-TREAS DORIS E WALTON SEC 2920 S ELM ST
HILBRINK WM J (PATRICIA S) INSTR UNC-G H2712 SHADY LAWN DR
HILDEBRAND CAROLYN TCHR GRIMSLEY SR HI SCH R2510 WOODLYN WAY
--F W (LUCY J) OFC MGR TRI STATE ERECTORS R230 S PARK DR
--HELEN H MRS (HELEN'S BEAUTY SALON) R2510 WOODLYN WAY
HILDEBRANDT JEANE F ASST ASSOC UNC R805 N DOLLY MADISON RD (GLFD COL)
--THOS G (JEAN F) INSTR A & T COLLEGE R805 DOLLY MADISON ST
HILDRETH ANDREW B JR (FREIDA M) MEAT MGR MANER'S BI-RITE H4008 HALIFAX RD
--DORA J STUDT R3204 FREEMAN MILL RD
--DOROTHY C MRS NURSE DR JOHN W SAWYER R BX 4082 GLFD NC
--EUNICE A (WID A BOYCE) SLSWN MYER'S H3204 FREEMAN MILL RD
HILEMN ADELAIDE A MRS H2410 W CORNWALLIS DR
--CHARLES R (JACQUELINE B) V-PRES HILEMN LABORATORIES R708 PEEBLES DR
--EDW A (DENESE R) MIXER HILEMN LABORATORIES R5626 ALWATER DR
--H HAL JR (ADELAIDE A) PRES HILEMN LABORATORIES INC R208 FISHER AV
--H HAL JR (ADELAIDE) PRES HILEMN LABORATORIES H208 W FISHER AV APT 1

HILEMN LABORATORIES INC, H Hal Hilemn Jr Pres, C R "Chuck" Hilemn V-Pres, Manufacturing of Silvering Solutions For The Mirror Industry and Suppliers of Distilled Water, 3125 Spring Garden st, PO Box 7068, Tel 299-0835

HILEMN ROBT P (ELIZ) WITH HILEMN LABORATORIES R5626 ALWATER DR
HILL A S FIREFIGHTER CITY FIRE DEPT R RT 2 BROWN SUMMIT NC
--ADA A (WID JAMES A) H504 STATE ST
--ALF JR (ESTHER G) PROF A&T COL H822 TUSCALOOSA ST
--ALINE T MRS CLK CUMMINS CAROLINA DIESEL R303 W VANDALIA RD
--ANNA B R618 ASHEBORO ST
--ANNIE F (WID FRANK S) H812 HOWARD ST
--ANNIE M MRS MAID H2118B ROSETTA RD
--ANNIE M MRS R2212 PEAR ST
--ARNOLD S FIREMN CITY BD OF EDUC R2414 HUBBARD ST
--ARNOLD W (IRIS) PLANT SUPT CARO BY-PRODUCTS R RD 1 PLEASANT GARDEN NC
--ARTIE JR (JEAN) H1224 RUNYON DR
--BARBARA MRS COLLR CREDIT BUR OF GBORO R4915 STARMOUNT DR
--BARBARA R CLK WESTERN AUTO R JUPITER DR
--BEATRICE MACH OPR BLUE BELL R2104 GEORGIA ST
--BETTY B LABY TECH CONE HOSP R1137 B-4 CHURCH ST APT B-4

Sales and Rentals

120 N. Davie St.

Tel. 274-5882

Nights and Holidays Tel. 272-8469

(See Page 68 Buyers' Guide)

STARR DAVIS CO. INC.

Contractors and Distributors

HEAT and COLD INSULATION

PIPE COVERING

502 GUILFORD AVE.

TEL. 275-8431

(See Page 46 Buyers' Guide)

GREENSBORO AWNING CO.

RETAIL — MANUFACTURERS — WHOLESALE

- Aluminum Awnings
- Aluminum Storm Windows
- Jalousies
- Aluminum Storm Doors

CAPITOL

1043-45 Oakmont Ave. (ORD)

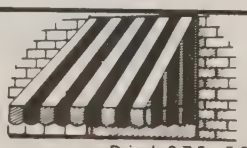

Dial 275-5389

GATEWAY

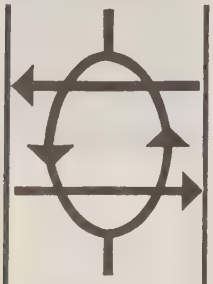

REALTY
AND
INSURANCE
COMPANY

"The Gateway to Happiness"

Listings-Personalized Service for YOU

NEED A NEW HOME

We Can Help You Find The Right One

528 Guilford Bldg.
301 S. Elm St.

Tels. 275-4150

Res. 272-3275

(See Page 122 Buyers' Guide)

Binswanger Glass Co.

Established 1872
Headquarters for Glass For Over 94 Years

Serving 15 Southern States

Auto Glass Replacement

Plate Glass
Window Glass
Mirrors
Safety Glass

Store Front Specialists

Authorized Distributors for Libbey-Owens-Ford
Air-Seal Windows
Armstrong Building Material

Largest Stock in the South

2710
Patterson

Dial 292-2930

(See Page 80 Buyers' Guide)

FORBIS and DICK FUNERAL SERVICE

"Service Above Self"

Ambulance Service

1118 N. ELM ST.

(See Page 72 Buyers' Guide)

DIAL 275-8408

Ben's Garage

Complete repairs

(See Page 14 Buyers' Guide)

549 S. Mendenhall St.

Dial 272-3503
Night Tel. 272-2408

HILL
--BETTY P MRS OFC SEC GBORO AWNING CO R1913 MAYFAIR
--BETTY P (WID ROBT E) OFC WKR MABRO CO H1913 MAYFAIR AV
--BOBBY USA R1522 TUCKER ST
--BOBBY E MECH CITY TRAFFIC ENG DEPT R3925 MERTON RD
--BOBBY L SERVMN NATL PEST CONTROL R RD 2 BROWN SUMMIT NC
--BRUCE W LABY TECH AM OPTICAL R2705 CHANTILLY PL
--C DACIA STUDT R2999 LAWNDALE DR
--CARLIE D (BLANCHE C) DRIVER J P STEVENS H1105 KINDLEY CT
--CARLTON G QUILTING DEPT CONE MILLS R MADISON NC
--CARY G JR USA R1522 TUCKER ST
--CARY G DRIVER HEMINGWAY TRANSPORT H1522 TUCKER ST
--CHARLES G (BONITA) ESTIMATOR W H SULLIVAN CO R WALNUT COVE NC
--CHARLES L (BETTY V) SOAPAGER CONE MILLS R3908 HUCKABEE DR
--CHARLES N (SANDRA T) SERVMN NATL CASH REGISTER H603 WILLARD ST
--CHARLES S RETD R219 N BEECH ST
--CHARLES W SLSMN SAM BOLTON CO R812 HOWARD ST
--CHARLES W PLMB W H SULLIVAN CO R WINSTON SALEM NC
--CHARLIE T (CATH C) WVR CONE MILLS R RD 1 BOX 50 PLEASANT GARDEN NC
--CLARENCE E (MARY T) ACCT J P STEVENS & CO H2003 W CONE BLVD
--CLARENCE L EMP P LORILLARD CO R425 BANKS ST
--CLEMENT J SLSMN DIXIE BEDDING R SHELBY NC
--COLON (NORA L) MGR ANY TIME COIN LAUNDROMAT H107 E NEWLYN ST
--DANNY USMC R1522 TUCKER ST
--DANNY K SHIP CLK JACKSON BEAUTY SUP R2900 SUMMIT AV
--DARRELL H (AUDREY) AGT KENTUCKY CENTRAL LIFE INS R HEARNE AV
--DAVID C (JEAN R) TRAV SLSMN PHILIP MORRIS H1702 BOYDEN ST
--DAVID L HLPR MOODY'S LINOLEUM & TILE SHOP R MARTIN ST
--DAVID P (JOSEPHINE M) WVR CONE MILLS H3316 BECK ST
--DAVID P WVR CONE MILLS R3316 BECK ST
--DAVID W (FRANCES M) MACH OPR GLFD DAIRY H1017 WILLOWBROOK DR
--DELBERT L (MARGT L) STOCKMN DE SOTO CHEM COATINGS R HIGH POINT NC
--DELMOND M (HELEN G) TCHR PRICE SCH H1201 ETON DR
--DENNIS H LAB PEGRAM-WEST R2310 KERSEY ST

HILL DIRECTORY COMPANY
CITY DIRECTORY
PUBLISHERS
2910 W CLAY ST
RICHMOND, VA 23230
TELEPHONE 359-6001
ARROW STREET GUIDES AND MAPS
AUTOMOBILE AND TRUCK OWNER LISTS
AUTOMOTIVE STATISTICS
BANK BUSINESS DEVELOPMENT SERVICES
BANK DIRECTORIES
DIRECT MAIL ADVERTISING
MAILING LISTS
MOTOR VEHICLE REGISTRATION MANUALS

HILL DIRECTORY COMPANY—CONTD
POLK BUILDING
431 HOWARD STREET
DETROIT, MICHIGAN, 48231
(See Page 55 Buyers' Guide)

--DONALD B (SHIRLEY L) INVESTIGATER RETAIL CREDIT H1808 WOODMERE DR
--DONALD D EMP WESTERN AUTO R1105 KINDLEY CT
--DONALD M (SUSIE B) ADV PROMOTION MGR GBORO NEWS H2202 CHELTENHAM BLVD
--E THOS ELECTN HOWARD L LEDBETTER CONTR R BROWN SUMMIT NC
--EDDIE L ROOFER GATE CITY ROOFING H520 BEST ST
--EDGAR H RETD R1609 FAIRVIEW ST
--EDNA MRS PAIRER LYNCH HOS MILLS R RD 1 MC LEANSVILLE NC
--EDW L (PATSY G) POLICEMN CITY POLICE DEPT H3304 MARTIN AV APT A
--EDW W POLICEMN CITY POLICE DEPT R3304 MARTIN AV
--EFFIE C MRS NURSE CONE HOSP R2128 L EVERITT ST
--ELBIE (WID DAVID) H1709 ROSELAND ST
--ELIZ R MRS MAID H715A BROAD AV
--ELSIE MRS BKPR H & H CLO R RD 1 BOX 31 MC LEANSVILLE NC
--ELSIE MRS HSEKPR CARO HOTEL R121 W MC GEE ST
--EULA H (WID ARCHIE) R2805 WATAUGA DR
--EVERETT (EVELYN H) SLSMN H1800 WHITMAN RD
--EVIE S (WID ROBT H) H409 MT ZION RD
--FLOYD W TIEMN CONE MILLS R920 DILLARD ST
--FORTUNE (CAROLYN) LAB GRAVES & CO H2208 PEAR ST
--FOY E (LUCILLE S) TELLER NC NATL BANK H103 LEONARD DR
--FRANCES SLSWN PAUL ROSE STORE R1821 WALKER AV
--FRANCES R ALTERATIONS GIN-ETTES R STOKESDALE NC
--FRANKLIN D EMP TALLEY LNDRY MACH H334 GORRELL ST APT 1
--FRED D BOBBINMN CONE MILLS R2414 HUBBARD ST
--GAIL T MRS CLK JEFFERSON STD LIFE INS R3424 SUMMIT AV APT 4
--GARLAND W (BARBARA R) SERV ENG GOODWIN INC R RT 1 JUPITER DR
--GEO D (LINDA) BUNDLER CONTAINER CORP OF AM R RD 8 BOX 200-B REIDSVILLE NC
--GEO D (VERNETTA M) INST A&T COL H402 PEARSON ST APT B
--GEO L (MARJORIE K) MECH R W MC COLLUM CO H2900 DEXTER AV
--GEO W (PRISCILLA) MGR WESTERN UNION TELEG H2608 FAIRFIELD AV
--GEO W (ADA M) RETD H929 GLENWOOD AV
--GEO W JR (VIRGINIA C) SUPVR FRITO-LAY H1006 GLENWOOD AV
--GLENN R (SADIE G) ASST OVERSEER CONE MILLS H1501 PARK AV
--GRACE M MRS FNSHR JONES FUR SERV R2105 MC KNIGHT MILL RD
--GUY E (MARTHA D) PRES-TREAS GUY HILL INC H3911 FRIENDLY RD

HILL GUY INC, Guy E Hill Pres-Treas, R Bernard Shepherd V-Pres, Howard Jeffries V-Pres, Roy M Booth Sec Men and Young Men's Wear, Nationally Advertised Brands 611 Friendly Center rd, Tel 292-1666

HILL HAROLD W (HELEN H) MECH R W MC COLLUM CO H1000 GLENWOOD AV
--HARRISON (CATH) MTCEMN BESSEMER IMPROVEMENT R1302 ARDMORE DR
--HARRISON (CATH H) MTCEMN BESSEMER IMPROVEMENT H1302 ARDMORE DR
--HARRY J (MARY H) PRES-GENL MGR MUSICO CORP H3210 W MARKET ST
--HARRY J JR STUDT R3210 W MARKET ST

HILL HARRY L (Lois T), General Contractor, Builders of Better Homes, Estimates Submitted, 1007 Westridge rd PO Box 8657, Tel 299-2215, h do (See Page 48 Buyers' Guide)

--HELEN G MRS OFC SEC WINDSOR COMMUNITY CENTER R1201 ETON DR
--HELEN S KNTR KAYSER-ROTH HOSE R HIGH POINT NC

WADE'S OIL COMPANY, Inc.

• FUEL OIL • KEROSENE • GASOLINE • MOTOR OILS

P. O. Box 88, Mt. Hope Church Rd., McLeansville, N. C.

Dial 273-5703 and 274-8046

(See Page 70 Buyers' Guide)

CADILLAC
OLDSMOBILE
601 E. Bessemer Av. and Percy St.

(See Page 6 Buyers' Guide)

Sales and Service
Phone 275-9641

HILL
--HENRY C (JOYCE) SLSMN GUILDFORD DAIRY CO-OP H1709 ROSELAND ST
--HENRY G DISHWASHER EATWELL CAFE R2307 SPENCER
--HENRY T MTCEMN GLFD COL
--HERBERT H MECH STATE NATL GUARD ARMORY R RT 2 MC LEANSVILLE NC
--HERMAN (BEVERLY) H1704 NOBLE PL
--HERMAN L JR ADMN ASST BURL INDUS R1704 NOBLE PL
--HUBERT B (MAFIE K) LAB PEGRAM-WEST CO H2310 KERSEY ST
--HUBERT C SERV MN A&U MOBILE HOMES R404 CLARK AV
--IRENE D (WID W A) TCHR GILLESPIE PK JR HI SCH H2627 WALKER AV
--ISAAC HLPR HEATH & SON MASONRY R1304 SLOAN ST
--J CARLOS (BARBARA M) (ANY TIME COIN LAUNDROMAT) R1514 COUNTRYSIDE DR
--J COLON (NORA L) ANTDT ANYTIME COIN LAUNDROMAT R107 E NEWLYN
--JAMES MTCEMN KING-ZANE MTRS R614 JULIAN ST
--JAMES JR BAKER DAILY MAID BAKERY H1927C MC CONNELL PD
--JAMES FURN WKR BENBOW REPRODUCTIONS R HIGH POINT NC
--JAMES C (BETTY M) PRIN MT ZION ELEM SCH H937 STEPHENS ST
--JAMES G (WILLIE W) TRUCKER CONE MILLS R STOKESDALE NC
--JAMES M MTCEMN GLFD COL
--JAMES M (BEATRICE) LAB BLUE BELL INC H1045 E WASHINGTON ST
--JAMES O (OWN P) SHT MTL WKR C A HILL ROOFING H1701 ROSELAND ST
--JAMES R (SUSAN H) FURN WKR HERITAGE FURN H3812 MOSBY DR APT E
--JANE W MRS OFC SEC CLIFTON T HUNT JR R3104 ROBIN HOOD DR
--JEAN TELLER NORTH CAROLINA NATL BK R PLEASANT GARDEN NC
--JESSE (VIVIAN E) MACH OPR GEO C BROWN & CO H1800½ SHERWOOD ST
--JIMMY E (PEGGY) ENG I B M CORP H705 CHESTNUT ST APT B
--JIMMY L CLK A&P R851 WORTH ST
--JOE V (LINDA B) DRFTSMN CARL F ANDREWS & ASSOC H2519 WOODVIEW DR
--JOHN R603 WAUGH ST
--JOHN CARP K J SMITH BLDRS & REALTY R RD 8
--JOHN A RETD H2104 GEORGIA ST
--JOHN A JR DISPR CENTRAL MTR LINES R210½ MC IVER ST
--JOHN B (SARA T) CHKR CENTRAL MTR LINES H1409 BLUEBERRY LA
--JOHN D (EUG) JAN CITY BD OF EDUC H1114 MARTIN ST
--JOHN H STUDT R3210 W MARKET ST
--JOHN M SUPT BENBOW REPRODUCTIONS R HIGHPOINT NC
--JOHN R (OLIVIA S) AUD STATE DEPT REV H2105 N ELM ST
--JOHN R (OLIVIA S) AUD STATE REV H3906 RAINTREE DR
--JOHN S (MOZELLE) (TEXTILE SERVICE STATION) R3702 MARTIN AV
--JOHN W (EDNA M) USA H1516 W CORNWALLIS DR
--JOHNNY BRICK LAYER R2209 APACHE ST APT C45
--JOHNSIE H MRS OPR SBT&T H3724 HIGH POINT RD
--JONAS W (NANCY C) MGR BIG BEAR SUPER MKT H3801 REPON ST
--JOSEPH L (RUBY M) FORMN MASON & DIXON LINES H4711 HILLTOP RD
--KARL N JR (BARBARA M) (JORDAN WRIGHT HENSON & NICHOLS) H2700 HOLLY DR
--KATIE CLK BURL INDUS R851 WORTH ST
--KELLY E (HAZEL M) PLANT DEPT GLFD COL H2999 LAWNDALE DR
--KENCALL L (SHELLY T) CLK CONE MILLS R RD 2 BOX 779
--LARRY L (BECKY S) SLSMN PET DAIRY H2104 JANE ST
--LAWRENCE E (WILMA S) TEX WKR CONE MILLS H1509 UPLAND DR
--LEROY (MARGT T) SHT MTL WKR GENL MTL PRODUCTS H1704 TROGDON ST

KEY Realty Co
REAL ESTATE
SALES—BUILDERS
APPRAISERS
1020 E. WENDOVER AVE. TEL. 275-7242
(See Page 123 Buyers' Guide)

HILL
--LESTER F (BETTE T) (R L COSTELLO & CO) H3101 FARMINGTON DR
--LINDSAY W (JEAN O) EMP PILOT LIFE INS H3804 MANOR DR
--LOIS K MRS BENCH HD WESTERN ELEC H704 S CHAPMAN ST
--LOIS T SEC HARRY L HILL R1007 WESTRIDGE RD
--LUCILLE B (WID LUTHER C) MENDER BURL INDUS R839 WORTH ST
--LUCILLE R (WID ED) H202½ HUFFMAN ST
--LUCILLE S MRS OFC SEC WALTER HINES PAGE HI SCH R103 LEONARD DR
--LUSINDA PRSR LANE'S LNDRY R2013 FLORIDA ST
--LUTHER C (ETHEL M) SHOPMN CONE MILLS R3927 MERTON RD
--MABEL MRS COOK UNION BUS STA CAFE H334 GORRELL ST APT 4
--MAMIE D (WID JOHN D) H2908 CHURCH ST
--MARTHA TYP IOWA NATL MUT INS R3927 MERTON RD
--MARVIN H SERVMN NATL CASH REG R2100 FLORIDA ST
--MARY D (WID HENRY L) H3735 OAKWOOD DR
--MARY E MRS NURSE'S AIDE CONE HOSP R1104 PENNSYLVANIA ST
--MARY M MRS CREDIT MGR BELK'S H200 REVERE DR APT 10
--MARY T MRS RECPT-OFC SEC TRANSMISSION SUPS R2003 W CONE BLVD
--MAYNARD E (PATRICIA E) MGR H&H DISTRIBUTORS H1303 ECHO ST
--MICHL R1000 GLENWOOD AV
--MILDRED B MRS H1504 W LAKE DRIVE
--MITTIE E OFC SEC COUNTY BD OF EDUC H221 S TREMONT DR
--MONTGOMERY S (GRACE E) H402 MEADOWBROOK TER
--MONTGOMERY S JR (MERVINE) SLSMN KLOPNMAN MILLS R1204 BRIARCLIFF RD
--NANCY R MRS OFC MGR TROXLER HOS R THOMASVILLE NC
--NANCY R INVESTIGATOR CREDIT BUR OF GBORO H543 OVERLOOK ST
--NATHL (MARY E) MSNGR AM OPTICAL H1104 PENNSYLVANIA ST
--NELLIE H (WID ROBT G) H808 ELWELL AV
--NELSON (LUCSINDA H) ATNDT HARRIS EAST END GULF SERV STA R2013 FLORIDA ST
--NIXON H (ANNIE F) REC ASST DE SOTO CHEM COATINGS R HIGH POINT NC
--NONA S (WID SAML) H1012 SUNSET DR
--NONNIE M MRS NURSE CONE HOSP R3702 MARTIN ST
--NORMAN MECH STATE HWY COMN R2908 CHURCH ST
--NORMAN F ATNDT TEXTILE SERV R3702 MARTIN AV
--OWN MRS MARKER MONTALDO'S R1701 ROSELAND DR
--P T (LOUISE) EMP SECURITY VAN LINES H2011 CARPENTER ST
--PAMELA M MUSICIAN H618 ASHEBORO ST
--PATSY M R1813 ONTARIO ST
--PEGGY W MRS TABULATOR OPR JEFFERSON STD LIFE INS R705 CHESTNUT ST APT E
--PHILLIP (BETTY) LAB YOUNG'S LANDSCAPE SERV R RT 5
--PHYLLIS H MRS NURSE DRS BURWELL & BERTLING R1803 WOODMERE DR
--PLUMMER T JR (LOUISE T) ASST MGR SECURITY MOVING & STGE H127 EISENHOWER ST
--R WAYNE (GAIL T) ENG J P STEVENS H3424 SUMMIT AV APT 4
--RAYMOND E (LOUISE O) DEPT MGR HARRY L HILL H1204 QUAIL DR
--REGGIE S MRS CASH KROGERS R RD5 BOX 258C
--RICHD STUDT R1709 ROSELAND ST

ODELL MILL SUPPLY CO.
★
Textile and Industrial Supplies
★
300 N. Forbis St.
Tel. 272-2113
(See Page 145 Buyers' Guide)

J. D. Summers Construction Co.
General Contractor
Commercial - Industrial - Residential — Additions and Alterations
Mitchell Steel Buildings
3122 Battle Ground Rd., P.O. Box Plaza 9463
Nights 288-2851
Tels. 288-4061
(See Page 49 Buyers' Guide)

CONVENIENT
Battleground Branch
1804 Battleground Ave.
Lewis Street Branch
122 E. Lewis
Installment Loan Dept.
104 N. Elm St.

Greensboro's
FIRST UNION
NATIONAL BANK
OF NORTH CAROLINA
(See Page 20 Buyers' Guide)
NORTH CAROLINA'S FAMILY OF HOME TOWN BANKS
Greensboro Main Office - Southeastern Building
105 E. Market St., P.O. Box 3468
Dial 274-3201 (All Depts.)

BRANCHES
Summit Shopping Center Branch
926 Summit Av.
Spring Garden Branch
3101 Spring Garden
Farm Service Dept.
122 E. Lewis

HONEY DIP DOUGHNUTS

Just A Touch Of Honey

Griffin Baking Co., Inc.

3908 W. MARKET ST.
Tel. 299-2491

and 4411 W. MARKET ST.
Tel. 299-1521

(SEE PAGE 19 BUYERS' GUIDE)

MR R AND COMPANY
Complete Janitorial Service
Greensboro, N.C. Tel. 275-8150
(See Page 95 Buyers' Guide)
Winston Salem, N.C. Tel. 723-0089
1205 Fairview St.
811 W. 5th St.

Southern Life
INSURANCE COMPANY

Established 1927
Home Office: Southern Life Bldg. 330 S. Greene St., Dial 275-9681
General Agent: 338 N. Elm St., Dial 275-8593
(See Page 90 Buyers' Guide)

Hembree Builders
CUSTOM BUILT NEW HOMES
• Siding • Roofing • Storm Windows • Carports
• Porch Enclosures • Rooms
(See Page 48 Buyers' Guide)
1515 HOLBROOK ST. TEL. 273-0652

HILL
--ROBERTA G MAID BRAXTON CRAVEN SCH
--ROBT JR (JEAN G) SERVMN DUKE PWR H2002 ELKHART DR
--ROBT (BEATRICE) EMP TALLEY LNDRY MACH H334 GORRELL ST APT 6
--ROBT G JR (PHYLLIS H) SLSMN POWELL'S SHOE STORE H1803 WOODMERE DR
--ROBT H (SLOANE M) DELMN MTR BEARINGS & PARTS H851 WORTH ST
--ROBT H JR (JEAN) SERVMN DUKE POWER R2002 ELKHART DR
--ROBT P MGR REISENWEAVER COMMUNICATIONS INC R215 NORTHWEST BLVD
--ROCKFORD V (GRACIE S) ASST MGR RHODES FURNITURE H604 ROLLINS ST
--RONNIE O (JUDITH F) MGR CROWN CENTRAL PETROLEUM H1008 GLENWOOD AV
--RUDALPH H415 OAKMONT AV APT C
--RUSSELL H (KATHLEEN) FORMN SOU ELEV R SPRAY NC
--SADIE G MRS OFC WKP CONE MILLS R1501 PARK AV
--SHARON J STUDT R604 ROLLINS ST
--SHELBY J UTILITYWN LYNCH HOS MILLS R851 WORTH ST
--SHIRLEY L CLK TOWNE HSE MTR LODGE R1808 WOODMERE DR
--STEVE (BARBARA) EMP SWIFT & CO R4915 STARMOUNT DR
--STEVEN P (BERTHA M) H2305 W MARKET ST
--SUSAN H MRS R3812 MOSBY DR APT E
--TANA F STUDT R3316 BECK ST
--THOS L (VELMA K) DRIVER TEXACO INC H3105 IMMANUEL RD
--THOS R DISPR SUN TAXI H210½ MC IVER ST
--THOS W (PHYLLIS H) INSP SEARS H306 ASHLAND DR APT D
--THOS W USA R1701 ROSELAND ST
--TIMOTHY P R2908 CHURCH ST
--VELMA K MRS (VELMA'S BEAUTY SHOP) R3105 IMMANUEL RD
--VIRGINIA INSP STEVENS BROS POULTRY H421 S BENBOW RD
--VIRGINIA C (WID ROBT F) H1600 RAINBOW DR
--VIRGINIA MRS SLSWN READ'S UNIFORM CENTER R323 LAWRENCE ST
--W D (BARBARA) HOS WKR CONE MILLS H1411 HUFFINE RD
--W E DRIVER NEW DIXIE LINES R GAMBLE TRAILER PK
--WALTER LEE (WILLIE MAE) H1015A TUSCALOOSA ST
--WM (DORIS) DEPT MGR KING'S H901B FOUSHEE ST
--WM A (IRENE D) MGR DOWN TOWN CAR KEEP & STORAGE H1904 BRICE ST
--WM C (JANE W) SLS REP FORMICA CORP H3104 ROBIN HOOD DR
--WM D WVR CONE MILLS R1411 HUFFINES MILL RD
--WM H ROOFER GATE CITY ROOFING R825 BILBRO ST
--WM H (DORIS M) DEPT MGR KINGS H1006 GREGORY ST
--WM V STUDT R839 WORTH ST
--WM W (NETTIE B) WTCHMN GEO C BROWN & CO H920 DILLARD ST
--WILLIE (LINDA A) WHSEMN DILLARD PAPER R21188 ROSETTA RD
--WILLIE L (CARRIE M) DRIVER P LORILLARD CO H212 YORK ST
--WILMA MAID H208 GILLESPIE ST APT B
--WILMA S MRS WVR CONE MILLS R1509 UPLAND DR
--WINFORD L CLK PO H328 CUMBERLAND ST APT B

HILL WINFRED W (Helen W; Guilford Septic Tank Service) Rt 3, Box 150, Ballinger rd, Guilford College, N C, Tel 292-4677

HILLARD EVA (WID TOM) NURSES AIDE WESLEYLONG HOSP R1600 UPLAND DR

HILLARD
--HERBERT H (JEAN A) PLANT WKR DESOTO CHEM COATINGS H3204 NORTH HAYDEN ST
--JEAN OPR SBT&T R3204 N HAYDEN ST
HILLCREST BAPTIST CHURCH REV VINCENT G WALL PASTOR 3920 BAYLOR ST
HILLIARD ALICE W MRS ASST OVERSEER CONE MILLS R RD 6 BOX 540
--AUDREY CASH K & W CAFETERIA R WINSTON SALEM N C
--BEATRICE MRS SLSWN SASLOW'S INC R2707 LIBERTY RD
--BUNRICE H MACH NEWMAN MACH R600 WICKER ST
--CAROLYN J OFC SEC PASCHAL & MC NEELY R1517 TEXTILE DR
--CHARLES E JR FIREFIGHTER CITY FIRE DEPT R RD 6 BOX 540
--CLARENCE E PLANT OPR CITY WATER & SEWER R RD 6 BOX 540
--CORNELIOUS C CTR P LORILLARD CO H201A LOWDERMILK ST
--DIANE V CLK JUSTICE DRUG R RT 6 BOX 540
--DOLLIE R R2807B SPRING GARDEN ST
--ETHEL V MRS HOMEMAKER GLFD CHRONIC ILLNESS & REHABIL FOUNDATION R913 CRANBROOK
--EUG (MAE W) SUPVR CONE MILLS R YANCEYVILLE RD
--EVERETT R (MARJORIE F) MACH OPR CONE MILLS R RD 2 BOX 316
--FRANKLIN HLPR MC DONAL'S HAMBURGER R111 MACY ST
--GERTRUDE L MRS CLK SBT&T H1312 TUCKER ST
--GRACE F MRS SLSWN WALGREEN'S R4113 HEWITT
--GRACE L WVR CONE MILLS R4006 ANNIE LAURIE DR
--HAROLD A (ANNIE L) MACH OPR CONE MILLS H1304 VINE ST
--HAROLD J WVR CONE MILLS R1304 VINE ST
--J DONALD (GRACE F) TECH TRIANGLE COMMUNICATIONS H4113 HEWITT ST
--JACK CREWMN WFMY R810 SUMMIT AV
--JAMES W (MARIAN Y) POLICEMN CITY POLICE DEPT H2016 URBAN DR
--JERRY R1209 GUEST ST
--JOHN J (ALMA V) H336 ASHEBORO ST APT 5
--JOSEPH D MECH BECK MTR R4113 HEWITT ST
--JOYCE (WID JACK) DEP CLK SUPERIOR CT H911A MOREHEAD AV
--JOYCE F DEP COUNTY CLK OF SUPERIOR CT R911A MOREHEAD AV
--LOUISE R3417 FREEMAN MILL RD
--MACK E (NETTIE D) FORMN CARO STEEL H1209 GUEST ST
--MARIAN Y MRS OFC SEC CONE HOSP R2016 URBAN DR
--MINNIE D (WID ARCHIE C) H421 DENNY RD
--NETTIE D MRS OFC SEC LENNOX INDUSTRIES R1209 GUEST ST
--NEWBY D (NEVA B) CLOTH HNDLR CONE MILLS H1517 TEXTILE DR
--PALMER W R3704 CHURCH ST
--R F REV (BILLIE) PASTOR NEWLYN ST METH CH H111 MACY ST
--R SUE STUDT R1517 TEXTILE DR
--ROBT L (BEATRICE J) TELLER NC NATL BANK H2707 LIBERTY RD
--ROBT W (CAROL G) SLSMN JUNIOR LEAGUE DRESSES H2401 WALKER AV
--SUE R OFC SEC GODWIN INS AGCY R1517 TEXTILE DR
--THOS L NAPPER CONE MILLS R RD 1 BOX 318 MC LEANSVILLE NC
--VANNAH Y (WID THOS E) H3704 CHURCH ST
--VERSIE W MRS WVR CONE MILLS R YANCEYVILLE NC
--WM H (ETHEL V) MECH BECK MTR H913 CRANBROOK ST
--WM M (RUTH P) DEPT HEAD PILOT LIFE INS H426 SCOTT AV
--WM T (WILIMENIA) V-PRES-SEC PERRY AUTO SUPPLY INC R NEW REIDSVILLE RD
--WM T (MATTIE B) UPHOL GROSS UPHOLSTERING R HIGH POINT NC
HILLMAN HELEN P MRS HLPR HAM'S SUNDRY STORE R305 GANT
--R J CONSTN WKR R500 N ELM ST APT 4
--THOS A (HELEN P) EMP CARO FABRIC H305 GANT ST
HILLS GARY STUDT R3911 RAINTREE DR
HILLSDALE BARBER SHOP (NEIL MC COLSKEY D EARL SIMPSON) 3006A HIGH POINT RD

Service Plus Quality
WILLIAMS STEEL COMPANY, INC.
STRUCTURAL and MISCELLANEOUS STEEL FABRICATORS
PORTABLE WELDING SERVICE
Stanley-Williams Rd. P.O. Box 3326
(See Page 143 Buyers' Guide)
Tel. 299-0451

GATE CITY PAINT CO., Inc.

PAINT and WALLPAPER HEADQUARTERS
ARTISTS' MATERIALS

110 N. Greene St. *(See Page 110 Buyers' Guide)* Tel. 273-1764

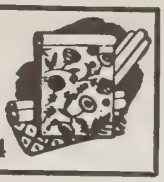

HILLSIDE REST HOME (CHAUNCY MINOR) 1907 BRITTON ST
HILLTOP AMOCO SERVICE (WM D CHARLES E TALLEY) 4628 HIGH POINT RD
HILMS CLEM (PHYLLIS E) H2900 SHAMROCK DR
HILTON BENJ F (LOUISE B) BAKER PIEDMONT PIE H1101 LOGAN ST
--CHALMERS W (ELSIE H) DRIVER GULF OIL H1315 CALDWELL ST
--DONALD L (PAULA) CLK OVERNITE TRANSFER H2010 OPAL DR
--HAZEL E BAKER PIEDMONT PIE R1000 S ASHE
--IRMA P SEWER BLUE BELL R RD 3 MADISON N C
--LAURA B H903 COURTLAND ST
--LILLIE HLPR SNOW WHITE NURSERY
--LULA C (WID JAMES) R907 BARRINGER ST
--MORRIS V (ESTELLE M) (HILTON'S ESSO SERV)
--WALTER H (CHRISTINE M) MACH WESTERN ELEC H1803 AUTUMN DR
HILTON'S ESSO SERVICE (MORRIS V HILTON) 2502 ASHE ST
HILTY HIRAM H INSTR GLFD COL
HINANT RULDOLPH V (ELIZ H) TCHR DOUGLAS SCH H1608 LINCOLN ST
HINCHEE FANNYE MRS TYP COUNTY DEPT PUB WELFARE H1426 WHILDEN PL
HINCHLIFFE JANICE A STUDT R2818 ROBIN HOOD DR
--ROGER D (NANCY L) PROGRAMMER BURL INDUS H2818 ROBIN HOOD DR
HINCK ROBT H JR U S M C R4100 DOGWOOD DR
--ROBT H (ALBERTA K) ENG KURT-SALMON ASSOCS H4100 DOGWOOD DR

HINDS THOMAS M (Jane), Asst V-Pres Wachovia Bank & Trust Co, 200 S Greene st at Sycamore st, Tel 275-0411 h1813 Dalton rd, Tel 274-9021

HINDSHAW BUTCH H1311 GATEWOOD AV
HINES ANDREW USN R1215 BRIARCLIFF RD
--BYNUM (HILDA P) PRES HINES-CLEMENTS REALTY INC H1215 BRIARCLIFF RD
--CATH MRS R1116 CALDWELL ST
--CHARLES A JR (LOUISE) V-PRES E F CRAVEN CO R5401 WESTFIELD DR
--CHARLES A (ANNIE) LWYR 101 N ELM ST RM 735 H2303 N ELM ST
--CHARLES J (JUNE E) SLSMN TIDEWATER SUP H2511 BURGUNDY DR
--CHARLIE L (HATTIE W) JAN GBORO NEWS R1205-A AIRLEE CT
--CLARA M OFC SEC JEFF LIFE R2417 WALKER AV

HINES-CLEMENTS REALTY INC
BYNUM HINES, PRESIDENT
HARRY B CLEMENTS, VICE-PRESIDENT
SECRETARY AND TREASURER
REALTORS, REAL ESTATE SALES
LEASES, DEVELOPERS, APPRAISALS
MORTGAGE LOANS AND INSURANCE
203 BUTLER BLDG
430 W GASTON ST
TELEPHONE 275-1373

HINES & DETTOR (STEDMAN H HINES AND DOUGLAS P DETTOR), ATTORNEYS-AT-LAW, 222 COMMERCE PL, RM 2 TEL 273-0508
HINES ELSIE R214 FLORENCE ST
--FLORENCE KITCHEN WKR WOOLWORTH'S R2202 E MARKET
--FRED L (YVONNE P) PORTER ABC BD R319C CUMBERLAND ST
--GENEVIEVE V MRS OFC SEC THOMPSON-ARTHUR PAVING H1440 WHILDEN PL
--HATTIE M MRS MAID H1205 VANCE ST
--IRENE G MRS MAID H2216 BRADLEY ST
--JAMES E (CAROLYN W) SLSMN H3604 HOBBS RD
--JANIE H FNSHR CONE MILLS R5721 HACKNEY ST
--JEAN E H2224 W FLORIDA ST
--JESSIE G (WID WILLIE) MAID GBORO COL H630 BROAD AV
--JOHN A DEP US MARSHAL
--JOSEPH H (MARY M) SLSMN GATE CITY AUTO PARTS H1503 ELWOOD AV

RUFFIN & RUFFIN
REALTY AND CONSTRUCTION, INC.
real estate
935
BEST STREET
BUILDING Contractors
DIAL 273-8641 NIGHT TELS. 272-9900 or 275-0198
(See Page 48 Buyers' Guide)

HINES
--JOSEPH W (MABEL W) ACCT MGR PILOT LIFE H2500 GLENHAVEN DR
--JOYCE R1406 RANDOLPH AV
--KATIE MRS R505 E WHITTINGTON ST
--LOIS MRS EMP SEARS H1820 COLONIAL AV
--LOTTIE O (WID LEE) H1008 TUSCALOOSA ST
--M CAROLYN TCHR CITY BD OF EDUC H1014 CAROLINA ST
--MAGGIE B (WID TOBE) R715 E BRAGG ST
--MARY M MACH OPR TROXLER HOSIERY R1503 ELWOOD AV
--OLIVIA TCHR R1205 VANCE ST
--PAISLEY T (VERA P) (PUBLISHERS SERVICE) H807 MAGNOLIA ST
--PEARLE C (WID SHERMAN) TCHR KISER JR HI SCH H708 NOTTINGHAM DR
--PENNY R1215 BRIARCLIFF RD
--RAYMOND B (MAGGIE W) JAN UNION BUS STA H909 S BENBOW RD
--ROBT J SERVMN ADDRESSOGRAPH-MULTIGRAPH R WILMINGTON N C
--S EDWIN USN R708 NOTTINGHAM DR
--SARAH M (WID WINSTEAD) OFC SEC MASS MUT INS R1230 ONSLOW DR
--SHIRLEY MRS H2956 ISAAC'S PL
--STEDMAN H (MARGUERITE D) (HINES & DETTOR) R LAKE BRANDT RD
--STEVEN R USMC R2224 W FLORIDA ST
--SUSAN C STUDT R708 NOTTINGHAM DR
--SUSAN J (WID THOS H) H2417 WALKER AV
--TED C (LISETTA W) TECH CONE MILLS H419 GREENBRIAR RD
--WILEY A (HELEN T) ASST CHF UNDERWRITER FHA H3411 WILSHIRE DR
--WM LAB READY-MIXED CONRETE CO R2511 BURGUNDY DR
--WM S CARRIER PO R RT 3 HIGH POINT NC
--YANCEY C (ELEANOR W) MGR AMERICAN AGRICULTURAL CHEMICAL CO H1410 GARLAND DR
--YANCEY C JR STUDT R1410 GARLAND DR
HINKLE CHARLES W MECH SEDGEFIELD ALUMINUM & PAVING R SUMNER SCH RD
--DANL B (ELIZ D) CIV ENG PIEDMONT CONSTN H618 W CORNWALLIS DR
HINLEY GARY CABTMKR QUALITY WOOD WORKS R802 DEVON DR
HINNANT ELIZ MRS NURSE CONE HOSP R1608 LINCOLN ST
--KATH M INSP DIXIE BELLE H1628 FREEMAN MILL RD
--MAXINE STUDT R1628 FREEMAN MILL RD
--NETTIE J MRS TCHR HAMPTON SCH R805 BELLAIRE ST
--OSCAR H JR (NETTIE J) TCHR LINCOLN JR HI SCH H805 BELLAIRE ST
HINNANT W V & SONS (WM V WM V JR AND WADDELL E HINNANT) PLASTER CONTRS 1011 BROAD AV
HINNANT W V & SONS (WADDELL E WM V AND WM V HINNANT JR) PLASTRS 1300 SLOAN ST
HINNANT WADDELL E (ANN B) (W V HINNANT & SONS) H1011 BROAD AV
--WM V (LILLIAN A) (W V HINNANT & SONS) H1300 SLOAN ST
--WM V JR (FANNIE L) (WM V HINNANT & SONS) H620 ROSS AV

HINSDALE KENNETH P (Marion H), Vice-President and Associate Actuary Jefferson Standard Life Insurance Co 101 N Elm st, Tel 378-2430, h612 Rockford rd, Tel 275-0076

--W HENRY FORMN PIEDMONT NATURAL GAS R3812 RIVERDALE DR
HINSHAW SEE ALSO HENSHAW
--A HERMAN (ROZELLE B) WVR CONE MILLS H2218 MAPLE

GATE CITY TIRE CO., Inc.

Specializing in
Truck and Passenger Tires

Tire Recapping
Tire Repairing
Wheel Balancing
Batteries

U.S. ROYAL TIRES

229 N. FORBIS ST.
Tel. 274-8451
(See Page 147 Buyers' Guide)

S. T. WYRICK & CO.
Office Equipment and Supplies

Complete Office Layout Service
• • •
Engraving
Printing
Rubber Stamps
Portable Typewriters

DIAL 272-4133
(See Page 108 Buyers' Guide)

K & W FLOOR & WALL SPECIALTY CO.
Everything For The Do-It-Yourself Trade
LINOLEUM
RUBBER — CARPETS
1415 BATTLEGROUND AVE.
Armstrong
FLOORS
(See Page 67 Buyers' Guide)
VINYL — ASPHALT
CEILING TILE
TEL. 274-7611

DIXIE
Car Rental
Service, Inc.

Featuring
CHEVROLET
STATION WAGONS
CORVAIR
MUSTANG
GALAXIE 500
PONTIAC
TEMPEST

Free Pick-Up and Delivery

WE HONOR AMX AND DINERS CREDIT CARDS

807 Summit Av.
Tel. 275-7208

3632 Spring Garden St.
Tel. 299-9896

(SEE PAGE 17 BUYERS' GUIDE)

CAROLINA REALTY CO.

SALES - RENTALS

APPRAISALS
LEASES
PROPERTY MANAGEMENT

316 S. Eugene St.
Phones
272-5357
and
274-1334
(See Page 121 Buyers' Guide)

AAA
Furniture Company
We Special Order Anything in Furniture at Very Low Prices
440 BATTLEGROUND AVE. TEL. 272-1222 — 274-8740
(See Page 76 Buyers' Guide)

Harry L. Hill
LICENSE NO. 2758
General Contractor
BUILDER OF BETTER HOMES
1007 Westridge Rd.
P.O. Box 8657
Telephone 299-2215
(See Page 48 Buyers' Guide)

HINSHAW
--ADDIE J (WID JOHN D) R1003 CLEBURNE ST
--ARNOLD R (RUBY) SLSMN NORTH STATE CHEVROLET R5010 SHADY LA
--ARNOLD R JR (MAXINE) DEC COLONIAL FURN HSE H2906 CUSTER DR
--ARZIE H WVR CONE MILLS R2218 MAPLE
--BLANCHE D MRS OFC SEC PROXIMITY SCHOOL R1018 EDGEWOOD RD
--CLARENCE P (FRANCES B) MACH NEWMAN MACH H3107 YANCEYVILLE RD
--CLARK O JR (ELSIE B) SUP MN P LORILLARD CO H1216 VALLEY VIEW ST
--CLARK O (INA C) RETD H1415 MAPLE ST
--DARRELL R (BRENDA) ENG AIDE CITY DEPT PUB WKS H920 FOUSHEE ST
--DAVID STUDT R1815 EFLAND DR
--DAVID H LAB TECH W F FANCOURT CO R RANDLEMAN NC
--EDA MRS DAIRY BAR WKR GLFD DAIRY CO-OP ASSN R1500 ANDOVER AV
--EDW MACH KAYSER-ROTH HOSE R BURLINGTON N C
--EDW L MACH CONE MILLS R1415 MAPLE ST
--ELSIE BMRS WNDR CONE MILLS R1216 VALLEY VIEW RD
--FAYE B CLK GRAIN DLRS MUT INS R1311 GATEWOOD AV
--FRANCES B MRS TEL OPR CONE MILLS R2501 YANCEVYILLE RD
--GARY W SERVMN PIEDMONT NATURAL GAS R RD 1 RANDLEMAN NC
--J REZ (YVONNE D) FORMN COCKERHAM CONSTN H1815 EFLAND DR
--JACOB L (EDA C) SLSHR CONE MILLS H1500 ANDOVER AV
--JOHN F (ORA C) MEAT CTR DIXIE SUPER MKT R RD 4 BOX S35X1
--JOHN N (LAVERNE S) (PIEDMONT BARBER SHOP) H1101 W NORTHWOOD ST
--LILLIAN M R3000 E BESSEMER AV
--MARGT W MRS CLK GBORO NEWS R RD 6 BOX 82
--MAX (ELLIE C) PNTR W O HENDERSON H2112 PINECROFT RD
--MAXINE C OFC SEC BURL INDUS R2906 CUSTER DR
HINSHAW MEMORIAL METHODIST CHURCH REV GEO E SMITH PASTOR 4505 HIGH POINT RD
HINSHAW N VENTRY (ANITA B) CLK CONE MILLS H1506 ANDOVER AV
--CZELLE B FNSHR CONE MILLS R2218 MAPLE ST
--PATRICIA K MRS BKPR KYLE'S FRIENDLY SERV R RT 1 CLIMAX NC
--PHILIP (SHELBY) SLSMN EGERTON WHOL R HIGH POINT NC
--PLENNY N (ANNIE M) HLPR CONE MILLS H1407 FAIRVIEW ST
--ROBEY T R1901 MERRITT DR
--ROBT N (LOLA A) H3000 E BESSEMER AV
--ROBY M (JOHNSIE W) DFR CONE MILLS H1901 MERRITT DR
--ROLAND F (CLARICE F) SLSMN TEAGUE AUTO SUP H1813 DUBLIN DR
--ROLAND F JR STUDT R1813 DUBLIN DR
--RUBY F NURSE DR EDGAR S MARKS R3560 CHERRY LA
--RUBY W MRS NURSE DR HAROLD B SPANGLER R5010 SHADY LA
--RUDD DELMN KING-MC IVER SLS R RD 1 PLEASANT GARDEN N C
--SARAH H (WID ALVIN) H836 WORTH ST
--SHIRLEY B OFC SEC KEY REALTY CO H2808 ROCKWOOD RD
--STEPH L MTCEMN GLFD COL
--STEVEN HLPR G'BORO SHT MTL PARTS R1901 MERRITT DR
--VENTRY (ANITA B) SHIP CLK CONE MILLS R1506 ANDOVER AV

HINSHAW
--W CALVIN (BETTY) SLSMN SINGER R JULIAN NC
--W E AGT COASTAL PLAINS LIFE INS R RT 6 BOX 74
--W LEWIS SERV MGR BERRY'S INC R1018 EDGEWOOD RD
HINSON SEE ALSO HENSON
--ALBERT C DEP COUNTY SHERIFF R HIGH POINT NC
--ALF TEX WKR CONE MILLS R925 SEVIER ST
--ANNA STUDT R1101 VIRGINIA ST
--ARTIS E STUDT R926 STEPHENS ST
--BEATRICE K WVR CONE MILLS R1206 HOMELAND AV
--CARMEL CLK IOWA NATL MUT INS R2318 GLENHAVEN DR
--CAROL A STUDT R3803 OAK GROVE AV
--CAROLYN J MRS DETECTIVE CITY POLICE DEPT R3803 OAK GROVE AV
--CATH MRS CHKR AM DRY CLNS H925 SEVIER ST
--CHARLES A (MARIE R) CLK PO H926 STEPHENS ST
--CLARENCE E USN R1905 BRADFORD ST
--CLINARD W STUDT R926 STEPHENS ST
--DOUGLAS O (CLARA M) MACH CONE MILLS H2029 ASHLEY DR
--EDW B (JEAN G) V-PRES HUBBARD WHOLESALE LBR H1101 VIRGINIA ST
--ELI P (MARY S) H1203 HOMELAND AV
--ELWOOD R (CAROLYN J) EXAM STATE DEPT MTR VEHICLES R3803 OAK GROVE AV
--EMMA S MAID R1109 VANCE ST
--GROVER D (RUTH H) COLLR TUCKER-JONES FURN H833 CIRCLE DR
--H ODELL (BEATRICE K) TEX WKR CONE MILLS H1206 HOMELAND AV
--HAMPTON (CAROLYN J) EXAM STATE DEPT OF MTR VEHICLES H3803 OAK GROVE AV
--HENRY O (BEATRICE K) WVR CONE MILLS R1206 HOMELAND ST
--JACKSON O JR (BETTY G) ANALYST J P STEVENS CO R518 STIRLING ST
--JAMES R925 SEVIER ST
--JAMES C (CELIA M) DISHWASHER CHARCOAL STEAK HSE H747 POTEAT CT
--JAMES D (CARMEL) CLK DR BRABOW PRE-SMOKED PIPE H2318 GLENHAVEN DR
--JEAN G TYP UNC
--JODSON R POLICEMN CITY POLICE DEPT H3003 GROOMETOWN RD
--KENNETH STUDT R3803 OAK GROVE AV
--LILLIE M MRS CLK GBORO MTR R3601 HOLTS CHAPEL RD
--LUCILLE L (WID FLOYD) H1546 THOM CT
--MABEL S MRS SLSWN MYERS H1905 BRADFORD ST
--MARIE MRS ASST HSEKPR L RICHARDSON MEM HOSP R926 STEPHENS ST
--MAUDE H (WID GEO D) R1214 WESTSIDE DR
--MILDRED M (WID JACKSON O) H518 STIRLING ST
--MYRA OFC SEC CRAFT INS AGCY H518 S MENDENHALL ST APT 2
--ODELL (BERNICE P) ROOFER N B EMORY ROOFING H1103 DECATUR ST
--RONNIE (LILLIE) ASST DEPT MGR GALLAWAY BUICK H3615 HOLT'S CHAPEL RD
HINTON AMELIA DEPT WKR BI-RITE SUPER MKTS R3209 FREEMAN MILL RD
--AMELIA MRS NURSES AIDE L RICHARDSON MEM HOSP R2331 NEWTON ST
--AMELIA B STUDT R2331 NEWTON ST
--ANNIE T R609 ELMWOOD DR
--DAVID M ASST PROF A & T COLLEGE R906 STEPHENS ST
--DOUG S ACCT J P STEVENS CO H322 S MENDENHALL ST
--EARNEST H (MILDRED) WHSEMN EDGCOMB STL R RD 1 BOX 319A REIDSVILLE NC
--EVERETTE H JR (MARION) CHEM BURL INDUS H2003 CHELTENHAM BLVD
--FRED JR STUDT R308 WARREN ST
--GEO D STUDT H314 W CAMEL ST APT D
--HENRY W (KATH M) CONSULTANT WERNER TEX H815 N EUGENE ST
--JAMES LAB SLOSHERS PKG HSE R516 THOMAS ST
--JAMES LAB UNC
--JAMES N (VIRGIL) EMP SEVENTY TRUCK STOP H2505B FIELDCREST RD
--JAMES N (VERGIE L) DRIVER CURTIS PKG H1003 ARBOR DR APT 5

RUCKER MOVING & STORAGE CO.
ALLIED VAN LINES
World's Largest Mover
401 Pearson St.
(See Page 106 Buyers' Guide)
Phone 272-8191

H. E. WOOLARD'S
PIEDMONT INSURANCE AGENCY, Inc.
• AUTO • FIRE • LIABILITY • HOSPITALIZATION • LIFE • BONDS • WORKMEN'S COMPENSATION
TELEPHONES 274-4278 and 274-7639 **506 N. GREENE ST.**
(See Page 93 Buyers' Guide)

HINTON
--JAMES S (RUTH) YDMN U N C H1113 AVALON RD
--LEORA J (WID ROBT L) H1306 SLOAN ST
--MAGNOLIA MRS H1512 CUNNINGHAM ST
--MARY L (WID GEO JR) H409A STEWART ST
--NELL N (WID JAMES R) H418 WOODLAWN AV
--PATRICIA D STUDT R308 WARREN ST
--PEARLE P MRS CAFETERIA WKR LINCOLN JR HI SCH H3209 FREEMAN MILL RD
--ROSA K (WID CHESTER A) H1910 SPRING GARDEN ST
--ROY (MELEVIA H) LAB H111 N LUTHER ST
--THOS R815 N EUGENE ST
--THOS M (BILLIE) COST SUPVR J P STEVENS & CO H4406 WILLIAMSBURG RD
--W FRED (PATRICIA D) CLK P O H308 WARREN ST
--WALTER STUDT R1101 HAMMEL RD
--WM D (INA B) BLDG MGR GLDF BLDG R NEW GARDEN RD
--WILLIE M MRS TCHR PAGE SR HI SCH R4406 WILLIAMSBURG RD
HIOTT HELEN M CLK CONE MILLS R GREENVILLE SC
--WM H (ELIZ P) H4406 HANOVER TER
HIPP BERNEST L (IVEY W) MECH TALLEY LNDRY MACHY H923 SILVER AV
--E MAIL HANDLER R RT 5 BOX 93 A-5
--EUG H (KATHLEEN P) FORMN GEO C BROWN & CO H2614 PINECROFT RD
--EVERETT E (JEAN S) SLSMN HARRY D KELLETT INC H1912 DARLINGTON DR
--GEO W (LYNN O) SURVEYOR CITY H3810 MOSBY DR APT D
--IVY SLS DEPT PAUL ROSE STORE R923 SILVER AV
--JAMES B (EULA G) RETD H1403 VINE ST
--JEAN C MRS OFC SEC H B FULLER CO R1912 DARLINGTON DR
--LESTER B (MARY H) H1501 18TH ST
--LLOYD W (MATTIE C) H704 WARREN ST
--LLOYD W JR (BETTY G) MTCEMN GEO C BROWN & CO H2104 BLUEMONT DR
--LOIS J MRS PHSICAL THERAPY AIDE CONE HOSP R1901 ELWOOD AV
--LOUIS M (CHARLOTTE R) RETD H923 N EUGENE ST
--LYNN O MRS OPR HELEN'S BEAUTY SALON R3810D MOSBY DR
--RALPH EMP GEO C BROWN & CO R RT 2 BOX 177
--ROSA D MRS BTRY FLR CONE MILLS R RD 2 BOX 441
--THOS A (LANGHORNE) SLSMN ANDERSON CLAYTON & CO H307 ELMWOOD DR
--WILLIARD A (LOIS J) H1901 ELWOOD AV
HIPPER BILL (PEGGY) PNTR H811 WARREN ST APT 3
HIPPS JACK R (JEAN A) PRODUCTION SERVS WESTERN ELEC H301 S ELAM AV
--JOHN E (CORINA C) CLK J P STEVENS & CO H2804 SUMMIT AV
--R JACK (RACHEL MC) MGR MONTGOMERY-GREEN CO H2409 SYLVAN RD
--TISHIE R (WID M G) R301 S ELAM AV
HIRE ADDIE S (WID JOHN T) H321 MURRAY ST
HIRSCH MARGUERITE MRS H1519 GUEST ST
--PAUL R STUDT R2609 FAIRWAY DR
--RAYMOND K (MARION M) ENG WESTERN ELEC H2609 FAIRWAY DR
--RUTH P (WID ERNEST K) H600 N MENDENHALL ST
HIRSCHELMAN VIRGINIA MRS OPR GATEWAY TO BEAUTY R3524 CHURCH
HIRSH B W (DORIS G) SLSMN H2200 W CORNWALLIS DR APT 401
HIRT JOSEPH MGR ACME CARPET MILLS
HITCHCOCK AMY M MRS TCHR FISHER PK DAY NURSERY & KINDERGARTEN R908 OLIVE
HITCHCOCK BEVERAGE CO INC FREDK C HITCHCOCK PRES-TREAS MRS DORIS L HITCHCOCK V-PRES-SEC BEER DISTRS 1121 PINECROFT RD
HITCHCOCK DORIS L MRS V-PRES-SEC HITCHCOCK BEVERAGE CO INC R611 WOODLAND DR
--ELIZ MRS TCHR AYCOCK JR HI SCH R3205 ALAMANCE RD
--FREDK C (DORIS L) PRES-TREAS HITCHCOCK BEVERAGE CO INC H611 WOODLAND DR
--FREDK C JR (ELIZ A) V PRES HITCHCOCK BEVERAGE R3205 ALAMANCE RD
--GEO M ESTIMATOR GENL BOILER CASING R908 OLIVE ST
--LILLIAN W (WID LEONARD A) H4115 FARMBROOK DR

Bronze Plaques Metal Letters
Serving the Nation with Identification
Andco
4620 HIGH POINT RD., P. O. BOX 3383
DIAL 299-4511
Memorial and Dedicative Plaques—Building Identification
(See Page 141 Buyers' Guide)

HITCHCOCK
--WALTER C (AMY M) CIV ENG STATE HWY COMN H908 OLIVE ST
HITCHFORD BECKY OPR GOLDEN GATE BEAUTY SALON R BROWN SUMMIT N C
HITE SEE ALSO HIATT AND HYATT
--EDW L (FLORENCE H) SLSMN SEARS H4325 HARVARD AV
--F M EMP GLFD DAIRY CO-OP ASSN R4325 HARVARD ST
--ROBT W (MARGT P) PROF GBORO COLLEGE R1008 BRADBURY DR
HITHCOX ARNOLD R DRIVER SMITH'S TRANSFER R RD 1 JAMESTOWN NC
HITT LINDA STUDT R1505 CAVALIER TER
--WM E (E RUTH T) PROJECT MGR DANIEL CONSTN H1505 CAVALIER TER
HIXON J RALPH (LUCILLE I) CREDIT MGR SEARS H1513 ALDERMAN DR
--WESLEY F (ALICE G) REP STEEL HEDDLE MFG H1305 W CORNWALLIS DR
HOAG NAOMI L MRS BAKER THE EVERGREEN'S H1312 W FLORIDA ST
HOBART GEO H INSTR DOWNTOWN DIV GLFD COL R HIGH POINT NC
HOBART SALES & SERVICE FRED P HALL III PRES SCALES 3008 SPRING GARDEN ST
HOBAUGH C ARNOLD (ELIZ R) TNDR WYSONG & MILES FDRY H2013 ELLINGTON ST
--CLAIRE L OFC SEC JOHN F COMER W C HARRELSON R2013 ELLINGTON ST
--ELMER W (PEGGY G) WLDR POMONA PIPE H3908 KIPLING DR
--EMMA F (WID SAML) SPNR CONE MILLS H3739 SPRING GARDEN ST
--JAMES A ELECTN MOORE'S ELEC R3739 SPRING GARDEN ST
HOBBS BARBARA R2816 NORTHAMPTON DR
--BARBARA T STUDT R625 SCOTT AV
--BETTY OFC SEC GENL CONCRETE CONSTN H2931 ISAAC'S PL
--BOBBY L (MOLLIE B) RTEMN PEPSI-COLA H1701 ORLANDO ST
--CATH N MRS H225 BINGHAM ST APT B
--CHARLES A (MARJORIE M) ATNDT C C LINVILLE SERV STA H2607 GRIMSLEY ST
--CLARENCE B (MARTHA S) CHKR CONE MILLS R1315 MAPLE ST
--CLAUDE W (CLEO L) RETD H1201 WALNUT ST
--CLEO D MRS INSP CONE MILLS R1201 WALNUT ST
--DAVID G STUDT R4611 TOWER DR
--DORA E KEY PUNCH OPR DILLARD PAPER R5207 FRIENDLY RD
--E GARLAND (ELSA H) LM FXR BURL INDUS H2814 SHERWOOD ST
--EDITH G (WID JOHN W) H4000 WALKER AV
--ELIJAH V (SYLVIA H) CONSTN WKR HOBBS CONSTN H1006 BILBRO ST
--ELSA H MRS (GARLAND E) TYP ELEC SUP & EQUIP R2814 SHERWOOD ST
--ERMA P (WID LUCIUS C) CASH BANNER-TRULOVE H1211 BRIARCLIFF RD
--ERNEST J WVR CONE MILLS R1215 HOMELAND AV
--EUG E (SYLVIA F) POUNDS MSTR CITY POLICE H1305 TOWN ST
--FANNIE E (WID BEN) WVR CONE MILLS H1113 HOMELAND AV
--GAITHER M (MAUDE S) R2112 HUBBARD ST
--GERTRUDE K SUPVR COUNTY WELFARE DEPT H1013 GUILFORD AV
--GRIMSLEY T (LOIS A) PRES GLFD COL R1109 NATHAN HUNT RD

Jewel's Beauty Salon
Expert Hair Styling
Across From Western Electric
3707 Clifton Rd.
Phone 299-0645
(See Page 23 Buyers' Guide)

E. F. CRAVEN Co., Inc.
OUR NEW LOOK
ALLIS-CHALMERS
- Bulldozers
- Crawler Tractors
- Tractor Shovels
- Tractor Loaders
- Motor Scrapers

Factory Parts and Service
Dial 273-5521
(See Page 38 Buyers' Guide)
515 S. Eugene St.

GATE CITY Savings & Loan Assn.
(See Pages 26 and 136 Buyers' Guide)
4% Quarterly
It Pays To Save Where Savings Pay
Gate City Savings & Loan Bldg., 108 S. Greene St. **Tel. All Departments 275-9566**

BRADY FLOORING COMPANY
TILE — WOOD — NEW — RESURFACE
Commercial Industrial Residential
1548 Willomore St. Tel. 273-0035
(See Page 47 Buyers' Guide)

2 LOCATIONS
U. S. Hwy. 29 N. at 16th St., Greensboro
U. S. Hwy. 29-70 at 220 S. Greensboro
GUILFORD COUNTY'S "HOST FROM COAST TO COAST"
Holiday Inn
Air Conditioned Rooms with TV and Radio
Restaurants — Swimming Pools
(See Page 103 Buyers' Guide)

OWNBEY Rental SERVICE
PARTY SUPPLIES—HOSPITAL SUPPLIES
GUEST AND BABY NEEDS—MISCELLANEOUS
811 BATTLEGROUND AVE. TEL. 274-4653—RES. 275-4995
(See Page 129 Buyers' Guide)

HOBBS GROCERY (JOHN W HOBBS) 913 CHURCH ST
HOBBS HENRY PNTR R543 S AYCOCK ST
--HENRY J PNTR H3603 BUSIC AV
--HERMAN H (ZELMA W) BRKLYR H1406 W FLORIDA ST
--HERMAN H JR APPR BOLTON ELECT R1406 W FLORIDA ST
--IRELA B (WID WM N) H1612 N O'HENRY BLVD
--J ERNEST (ANNE M) WVR CONE MILLS H1215 HOMELAND AV
--JAMES N CARP WEAVER CONSTN H2816 NORTHAMPTON DR
--JERRY (LOUISE) ACCT TERM FRT H4007 BECKFORD DR
--JERRY B (SHELLEY S) SLSMN GATE CITY MTR R RD 10 BOX 765
--JESSE (SUE P) SLSMN TOWEL CITY H703 WALKER AV APT 1
--JO ANN BOOKBINDER JOSEPH RUJICKA INC R1915 PALM ST
--JOHN H SLSMN AMWAY HOUSEHOLD R1612 N O'HENRY BLVD
--JOHN S (GERTRUDE M) ASST OVERSEER CONE MILLS H1212 MAPLE ST
--JOHN W (INEZ S) (HOBBS GROCERY) H911 CHURCH ST
--KATH W MRS CAFETERIA WKR GENL GREENE SCH R1034 W MC CULLOUGH
--LINDSAY R (PAULINE D) FORMN CITY WATER & SEWER H1607 FAIRVIEW ST
--LOUISE G MRS TYP HASCO INC R4004 BECKFORD DR
--MARGT T (WID ISAAC J) (TEXTILE BEAUTY NOOK) H1915 PALM ST
--MARJORIE H MRS CHKR O'HENRY CLNS R2607 GRIMSLEY ST
--MARY R ADV DEPT BELK'S DEPT STORE R2816 NORTHAMPTON DR
--MILDRED K (WID W STEDMAN) H1201 W NORTHWOOD ST
--RACHEL SIGN SHOP BELK'S R2700 LAWNDALE DR
--RALPH B (WANDA F) H4611 TOWER DR
HOBBS REALTY CO (WM C W RANDALL HOBBS) 112 E WASHINGTON ST
HOBBS ROBT BR MGR COLONIAL STORES R1006 FAIRMONT ST
--RUTH E CHF CLK JEFF LIFE H694 CHESTNUT ST
--SALLIE (WID ARREL B) R1206 N ELAM AV
--SAML T (HAZEL M) BRKLYR H818 GRANITE ST
--SANDRA INVESTIGATOR CREDIT BUR OF GBORO R1005 GREGORY ST
--SANDY OFC SEC R1005 GREGORY ST
--SHELLEY S MRS TRAINER JEFFERSON STD LIFE INS R RD 10 BOX 765
--SHIRLEY J BKBNDR JOSEPH RUZICKA INC R1915 PALM ST
--SUE P MRS OFC SEC HOYLE BOONE DEES & JOHNSON R703 WALKER AV
--SYLVIA F CLK HOME FED SAV & LOAN R1305 TOWNE ST
--TALMADGE L (BARBARA) SERVMN EASTERN AIR LINES H2119 HUBBARD ST
--THOS R (BETTY W) COLLN MGR N C NATL BANK H1704 W MEADOWVIEW RD
--VERA L R1418 FAIRVIEW ST
--VIOLA E BTRY FLR CONE MILLS H1418 FAIRVIEW ST

HOBBS W RANDALL (Freda R; Hobbs Realty Co), Funeral Director Hanes-Lineberry Funeral Service, h Stage Coach Trail, Tel 299-1769

--W TURNER (BLANCHE B) BR MGR A&P FOOD STORES H625 SCOTT AV
--WILBERT D (IRENE L) INSP CONE MILLS R STOKESDALE NC
--WILLARD J (BETTY W) SLSMN KENCO PETROLEUM MARKETERS H1115 BUCKINGHAM RD
--WM C (CARRIE J) (HOBBS REALTY) R RD 10
--WM K STUDT R1201 W NORTHWOOD ST
--WM P DEP COUNTY SHERIFF R2425 LEES CHAPEL RD
HOBGOOD WM S H JR STUDT R2103 ROSECREST DR
HOBGOOD
--EAILEY W JR (EVA C) PROMOTION MGR WFMY-TV H2511 OVERBROOK DR
--CATH ASST AUD O'HENRY HOTEL H204 LEFTWICH ST
--EVA C MRS BUS MGR GREENSBORO SYMPHONY R2511 OVERBROOK DR
--JOSEPH A R204 LEFTWICH ST
--MARJORIE W MRS OFC SEC H L COBLE CONSTN R2103 ROSECREST DR
--WM S H (MARJORIE W) SLSMN MONROE INTERNATL H2103 ROSECREST DR
HOBSON CATH S CLK COUNTY CLK OF SUPERIOR CT R1921 SPRING GARDEN ST
--CHARLES (SHIRLEY) WLDR SOU AIR CONDITIONING H3710 OAKWOOD DR
--DAVID R (CATH) LINEMN DUKE PWR R1921 SPRING GARDEN ST
--HARVEY LNDRYMN FRYE & WEBSTER CLNS R1208 SPRING GARDEN ST
--JEWELL S MRS DEPT HEAD BELK'S R RT 9 BOX 123
--LEVENIA MRS MAID H2105 ALBANY ST
--WM H LNDRY DEPT FRYE-WEBSTER CLN LNDRY R1208 SPRING GARDEN ST
--WM M (BETTY) SLSMN SEALTEST FOODS H2207 BRIARLEA ST
HOCKADAY BILLY O (DORIS A) SLSMN KRAFT FOODS H2322 NEW ORLEANS ST
--DANL S (JANELL B) ASST CONSTN SUPT THOMPSON-ARTHUR PAVING H1609 EFLAND DR
--HAROLD R509 DOAK ST
--LINDA J STUDT R1609 EFLAND DR
HOCKE ANNE H MRS SLSWN WILSON-PICKETT R2202 CARLISLE RD
--CARL O JR STUDT R2202 CARLISLE RD
--CARL O (ANNE H) SLSMN COLLINS & AIKMAN H2202 CARLISLE RD
HOCKER GLADYS (WID J Y) OFC MGR GALLOWAY BUICK H606 ASHLAND DR
HOCKETT CARL W (RUBY W) SLSMN ODELL HDW R918 E RITTERS LAKE RD
--LURA A RETD H1203 W FLORIDA ST
--MYRA T T MRS OFC MGR MASTER TIRE & AUTOMOTIVE SERVING R S ELM ST RT 1
--PHILLIP P (BOBBIE E) FIREFIGHTER CITY FIRE DEPT H1008 WILLOWBROOK DR
--WILBUR H R1203 W FLORIDA ST
HOCKNEY RUBY R917 MC CORMICK ST
HODGE ARTH H JR (JEAN M) ASST MGR FAMILY FINANCE & ACCEPTANCE H1513 BALL ST APT B
--BETTY L MRS BINDERY WKR JOSEPH J STONE & CO R1300 BLACKWOOD CT
--BRENDA B MRS TCHR CALDWELL SCH R1401 DANS RD
--C ANN TYP IOWA NATL MUT INS H815 CASTLEWOOD DR
HODGE CARPET CO (R L JOHNSON) 2232 GOLDEN GATE DR
HODGE CATH A CL IOWA NATL MUT INS R815 CASTLEWOOD DR
--CORRELL A (LILLIAN C) V-PRES HODGE CARPET CO INC H1101 SILVER AV
--EDGAR P (BETTY) FIREFIGHTER CITY FIRE DEPT H1300 BLACKWOOD CT
--EMILE J (LINDA W) MFRS AGT 300 S WEST GREENWAY ST H300 S WEST GREENWAY ST
--GEO W STUDT R1101 SILVER AV
--HENRY C ADJ ALLSTATE INS R LIBERTY RD
--IMOGENE TCHR P S H3104 SUMMIT AV APT M
--JAMES JR H803 OAK ST APT E
--JAMES W (DOREEN V) FORMN P LORILLARD CO H4105 HAMPSHIRE DR
--JEAN M KEY PUNCH OPR CONE MILLS R1513 BALL ST APT B
--JESSIE PRIV SEC DOMESTIC MANAGEMENT R4105 HAMPSHIRE DR
--JOHN E (DIXIE) ASST PROF GBORO COL H112 ODELL PL APT 1
--JOHNNIE B (BRENDA B) TCHR PS H1401 DANS RD
--LINDA M RECPT THOMPSON-ARTHUR PAVING R1101 SILVER AV
--NELLIE B TCHR ARCHER SCH R1423 GARLAND DR
--OBERON B (SARA V) DIST MGR GBORO NEWS R2008 BRITTON ST
--OBERON B (SARA V) H2008 BRITTON ST

HIGGINS CYCLE SHOP
QUALITY SCHWINN CHICAGO

Expert BICYCLE REPAIRS
Lock and Key Service
Lawn Mower Sales
1214 Spring Garden St.
TEL. 273-9774
(See Page 24 Buyers' Guide)

(See Page 92 Buyers' Guide)
Established 1912
SCHENCK & CO.
FIRE — CASUALTY — AUTO INSURANCE
DAVID SCHENCK, C.P.C.U.
1025 HOMELAND AVE. P.O. BOX 6086 TELS. 272-2175, 272-2176

TALLEY ELECTRIC CO., Inc.
ELECTRIC HEATING • ELECTRIC CONTRACTORS • AIR CONDITIONING
COMMERCIAL — RESIDENTIAL
1109 Battleground Ave. (See Page 59 Buyers' Guide) Phone 274-1531

HODGE
--RUBY R (WID WALTER) R3614 CALVERT ST
--SARA V MRS TCHR BLUFORD SCH R2008 BRITTON ST
--WM P MTCE HELPING HAND MISSION R724½ S ELM ST
--YANCEY M APPR W H SULLIVAN CO R ROWLAND N C
HODGEE WALTER D LAB CITY WATER & SEWER R ROWLAND N C
HODGENS RICHARD HLPR COML ELEC R RT 8 B'BORO N C
HODGER BOBBY E (LOW L) AGT PILOT LIFE INS H2400 DENISE DR
HODGES ADRIENNE MRS SLSWN MOORE REALTY & MTGE R106 TATUM PL
--AL (SHIRLEY) MTCEMN ONSUED MACH H3200 FIELDING PL
--ALBERT F (FANNY B) RETD H3400 CALUMET PL
--BOBBY E AGT COASTAL PLAINS LIFE INS R2500 DENISE DR
--BOOKER T (TRUPE C) H1111 ALAMANCE RD
--BRUCE D JR (KAY K) SOU YARN SLS BURL INDUS H2321 LAFAYETTE AV
--BRUCE D (MAMIE R C) RETD H1807 ST ANDREWS RD
--BUD LAB BONITZ INSULATION R524 N CEDAR ST
--BUD J (GLORIA S) DRIVER MID STATE DEL SERV H524 N CEDAR ST
--CARL G (EDITH M) TV TECH HOME TV SERV H3013 MASONIC DR
--CHARLES D (MARIE D) SLSMN SEARS H1018 TWYCKENHAM DR
--CHARLES F (LOIS) BR MGR NATL PARK & SHOP GARAGES H552 JOLSON ST
--CHARLES W (BETTY N) UNDWRTR JEFF STD LIFE INS H3706 MANOR DR APT D
--CHARLIE M (DOROTHY T) RETD H205 CRAIG ST
--CLARENCE D (OPAL L) LOADER BURL INDUS H110 ROBBINS ST
--DORCTHY T MRS BR MGR WADE'S DRY CLEANING R208 CRAIG ST
-EARL M (BLANCHE H) SLSMN SEARS H906 PAMLICO DR
-EDITH C TELLER SBT&T R3013 MASONIC DR
-ELIZ NURSE FARMER & MILLS H520 N TREMONT DR
-ELIZ K (WID VARNIE C) NURSE 205 S CHAPMAN ST H205 S CHAPMAN ST
-GEO MGR LEE STPEET 66 SERV
-GLORIA S MRS LOOPER KAYSER-ROTH HOSE R524 N CEDAR ST
-HARRIET STUDT R2321 LAFAYETTE AV
-HERBERT D (DOROTHY W) SLSMN CARO OFC MACHS H2703 DUMONT DR
-HERMAN E (BERTHA M) ESTIMATOR WRAY PLMB & HTG H3914 GALWAY DR
-IRMA W CLK TYP SOUTHLAND LIFE INS R1018 TWYCKENHAM DR
-JACK M (DORIS J) SLSMN LAMB DISTR H2114 GEORGIA ST
-JAMES (PRISCILLA) EMP REGAL PLASTICS H1530 MC CORMICK ST
-JAMES W (PRISCILLA B) PRNTR REGAL PAPER CO H1718 GLENWOOD AV
-LOIS G MRS STEN STATE HWY COMN R552 JOLSON ST
-LOU (CONNIE) SLSMN H1212 WHILDEN PL APT B
-LOU L MRS TCHR AYCOCK JR HI SCH R2500 AZALEA DR
-NANCY J (WID RAY W) R710 WIMBERLY DR
-NELLIE S MRS TEX WKR CONE MILLS R2507½ CAMPBELL ST
-ROBT (JOE A) EMP WIRE PRODS CORP H2209 APACHE ST APT C17
-ROGER S BUNDLER CONTAINER CORP OF AM R RT 8 BOX 357 REIDSVILLE NC
-ROOSEVELT STUDT R2209 APACHE ST APT W28
-SAML J III STUDT R1103 ROSS AV
-SAML J (VIRGINIA K) AGRONOMIST A&T COL H1103 ROSS AV
-SHIRLEY A MRS CASH CONE HOSP R3200 FIELDING PL
-UE P MRS WVR CONE MILLS H1210 MAPLE ST
-USAN K OFC WKR CONE HOSP R205 S CHAPMAN ST
-IRGINIA K MRS TCHR DUDLEY HI SCH R1103 ROSS AV
-AYNE L (BARBARA) DFR CONE MILLS H3617 CALVERT ST
-M S (ROSE M) SLSMN MOTHER MURPHYS LABYS
-ILLIE L (MINNIE M) BOBBINMN CONE MILLS R4916 WINSTON RD
OGIN B JUNE NURSE CONE HOSP R RD 8

A. W. HIGGINS
FURNITURE CO., INC.
Since 1924
COMPLETE HOME FURNISHERS
Nationally Advertised Lines
McCONNELL ROAD TEL. 272-1974
(See Page 77 Buyers' Guide)

HODGIN
--BARBARA J SEC-TREAS HODGIN COAL & OIL CO INC R MIAMI FLA
--BEULAH G (WID J HOWARD) MACH OPR GBORO MFG H407 W WASHINGTON AV
--BLANCHE T (WID E RAY) COLORIST BELK'S STUDIO H2408 SHERWOOD ST
--BONNIE T MRS MACH OPR CARO INDUSTRIAL R1112 VAN WEST ST
--CATH R4202 REHOBETH CHURCH RD
--CHARLES L TECHINAL ILLUSTRATOR CITY PLANNING DEPT R RD 10 BOX 74
--CLARENCE V (JEWEL R) MTCEMN SINCLAIR REFINING H4001 BROADACRES DR
HODGIN COAL & OIL CO INC J PHAL HODGIN PRES MRS HAZEL F HODGIN V-PRES BARBARA J HODGIN SEC-TREAS 121 W BRAGG ST
HODGIN DAVID N (HELEN) SHT MTL WKR DICK & KIRKMAN INC R RT 10
--DONALD L STUDT R4500 HARVARD AV
--DORIS B MRS OFC SEC HOME FED SAV & LOAN R IRVING PARK MANOR APT D-3
--EARL W TSTR DOW CORNING
--EDGAR L (THELMA L) MACH OPR MODERN MTL PROD R RD 1 BOX 407
--ELIZ L EXAM KAYSER-ROTH HOSE R RD 9 BOX 51
--EMERSON (MARY W) H1309 S AYCOCK ST
--ESTHER C MRS (STRUCTURAL WOODS PRESERVING) R RT 1 RAMSEUR N C
--EUG EMP POMONA PIPE PRODUCTS R BOX 11084
--EVA N MRS PRES BUSY DAY NURSERY & KINDERGARTEN R810 DILLARD
--FRANCES D MRS MACH OPR BLUE BELL R RD 8
--FRED E (RUTH M) (HODGIN MOTOR CO) R5200 HILLTOP RD
--GEO P JR (SALLIE P) BRKMN SOU RY H4215 KILDARE DR
--GEO R JR (RUTH R) (STRUCTURAL WOODS PRESERVING CO) R RAMSEUR NC
--GLEN H (MABEL S) DRFTSMN OTTO ZENKE INC H4113 REHOBETH CHURCH RD
--GREGG R1915 WOODSIDE DR
--HAZEL F MRS V-PRES HODGIN COAL & OIL CO INC R PLEASANT GARDEN NC
--HOWARD (MARIE) SHT MTL FORMN DICK & KIRKMAN INC R RT 10
--J P JR EMP GEO C BROWN & CO R3424 IMMANUEL RD
--J PHAL JR (GAIL H) MGR HODGIN COAL & OIL CO INC R RD 1 BOX 300A PLEASANT GARDEN NC
--J PHAL (HAZEL F) PRES HODGIN COAL & OIL CO INC R PLEASANT GARDEN NC

HODGIN J VERNON SR (Emma D), Pres-Treas Hodgin Roofing & Supply Co Inc, 921-923 W Lee st, PO Box 1984, Tel 275-8561, h RD 1, Box 54A, Tel 275-3015

HODGIN J VERNON JR, V-Pres Hodgin Roofing & Supply Co Inc, 921-923 W Lee st, PO Box 1984, Tel 275-8561 h303 S Tremont dr, Tel BRoadway 5-2982

--JAMES B (EVELYN G) MGR MOOSE LODGE H2403 ELLINGTON ST
--JOAN E MRS SUPVR JEFFERSON STD LIFE INS R RD 8 BOX 668
--JOHN E (GEORGIA N) AGT FEDERATED MUT IMPLEMENT & HDW INS H2521 WESTMORELAND DR
--JOHN E (BEVERLY B) SLSMN SHEPHERD BROS CARPET SHOP H2408 FOUR SEASONS BLVD
--JOHN V (ANGELINE S) MGR GLFD COL DRUG H1915 WOODSIDE DR
--JOSEPSIRE P (LILLIAN M) MECH OPR P LORILLARD CO H3424 IMMANUEL RD

DOWNTOWN
203-211 South Elm
TELEPHONE (ALL STORES)
274-4661
(See Page 52 Buyers' Guide)
Thalhimers
THE FASHION STORES
SHOPPING CENTERS
Friendly Shopping Center
and
Summit Shopping Center

Starmount Company
3900 STARMOUNT DR.
Developers of
STARMOUNT FOREST
HAMILTON LAKES
HAMILTON FOREST
FRIENDLY ACRES
GREEN VALLEY
FOREST VALLEY
GUILFORD HILLS
GARDEN HOMES
"Better Living" in Starmount Properties"
Phone 299-2800
(See Page 120 Buyers' Guide)

Greensboro's Complete Outfitters for Men and Boys Since 1890
Vanstory CLOTHING COMPANY
Jefferson Standard Bldg., 107-109 N Elm St.
(See Page 32 Buyers' Guide)
Tel. 275-2807

PEGRAM-WEST, INC.
CUSTOM WOODWORK - BUILDING MATERIALS - READY MADE PRE-FINISHED KITCHENS
405 E. Meadowview Rd.
(South Elm Street at Tobacco Warehouse)
Tels. 273-6958, 273-6959 and 273-695
(See Page 27 Buyers' Guide

Holsum
BREAD CAKE
(See Page 19 Buyers' Guide)

HODGIN
--JOSEPSIRE P JR STUDT R3424 IMMANUEL RD
--KATE N (WID JESSE A) R323 MURRAY ST
--KATH B MRS WVR CONE MILLS R3006 RANDLEMAN RD
--KYLE C (MAUDE K) H405 N MENDENHALL ST
--LEWIS W (MINNIE S) CLK SHERWIN'S FEED & SEED STORE H4202 REHOBETH CHURCH RD
--LINVILLE M (REBECCA S) MECH R4001 BROADACRES DR
--MABEL C (WID E CLAY) H828 N ELM ST APT E2
--MARIE MRS CLK FIREMAN'S FUND AM INS R ALAMANCE CHURCH RD
--MARTHA B PHOTO COLORIST BELK'S H323 MURRAY ST
--MAUD K (WID VICTAR L) H4405 OAKLAND AV
HODGIN MOTOR CO (FRED E HODGIN) USED CARS 3803 HIGH POINT RD
HODGIN PATRICIA OPR SBT&T R3203 FARMINGTON DR
--PATSY OPR S B T & T R3203 FARMINGTON DR
--PEARL G H836 WORTH ST
--RACHEL T WIRER WESTERN ELEC H107 N SPRING ST APT B
--RALPH E (FRANCES H) DISPR O'BOYLE TANK LINES H3203 FARMINGTON DR
--ROBT C (FRANCES) MACH NEWMAN MACH R RD 2 BOX 509 BROWN SUMMIT NC
--ROBT D (MILDRED M) DYEMN CONE MILLS R RD 1 BOX 59
--ROBT L (JIMMI) MACH KAYSER-ROTH HOSE H11128 WILLOWBROOK DR
--ROBT L MACH OPR WIRE PRODUCTS CORP R2209 APACHE ST APT C17
--ROBT S (EVA N) SLSMN MURRAY CANDY H810 DILLARD ST

HODGIN ROOFING & SUPPLY CO INC
J VERNON HODGIN SR, PRESIDENT-TREASURER
J VERNON HODGIN JR, VICE-PRESIDENT
CLARENCE S THOMAS, SECRETARY
BUILDING SUPPLIES
ROOFING SUPPLIES
ROOFING AND SHEET METAL CONTRACTORS
RUBEROID PRODUCTS DEALER
SHEET METAL WORK
ASBESTOS SIDING
ALUMINUM SIDING
ORNAMENTAL BLINDS
921-923 W LEE ST
PO BOX 1984
TELEPHONE
275-8561
(See Page 134 Buyers' Guide)

HODGIN ROSELIA M (WID N RUSH) H906 W MARKET ST APT 18
--ROY M (CILLER H) DRIVER O'BOYLE TANK LINES H912 BARRINGER ST
--RUFUS M CLK PO R RT 8
--RUSSELL (FRANCES F) CLK REA EXP R RD 1 BOX 260
--STANLEY W ELECTN BOLTON ELECT R MC LEANSVILLE NC
--THOS E III (EDITH C) DRIVER GLFD DAIRY CO-OP ASSN H2401A SPRING GARDEN ST
--THOS E (LUCILLE S) CLK CARO BLOWER H4500 HARVARD AV
--TOMMY E III FORMN STAYRIGHT SEPTIC TANK R2401-A SPRING GARDEN ST
--VERNERA H OFC ASST GLFD COL
--VICTOR STUDT R3424 IMMANUEL RD
--WANDA SUE MRS OFC SEC TAYLOR CLINIC R RT 1 LIBERTY ST

HODGIN
--WARREN WHSEMN ROLLINS SUP R409 N SPRING ST
--WEWEY A (BRIGHT C) (D A HODGIN BUILDER) H3313 AMOS ST
--WILLARD L (MARTHA F) FIELDMN SOUTH EAST MILK SLS ASSOCS R RD 8
--WM SERV MN OAKWOOD TRAILER SLS R OLD BURLINGTON RD
--WM L (KATH B) LM FXR CONE MILLS R1238 LOLLY LA
HODGINS BYNUM CHKRY CARO FRT CARRIERS R3509 MC CUISTON RD
HODGKIN JOHN E (BEVERLY B) SLSMN SHEPHERD BROS CARPET SHOP R2408 FOUR SEASONS BLVD
--KATHRYN E MRS MUS TCHR 2135 WRIGHT AV H2135 WRIGHT AV
HODNETT CLARENCE W AGT SOUTHLAND LIFE INS R RD 1 PELHAM NC
--J DUNCAN (BIRDIE M) RETD H105 ADAMS ST
--JAMES A (LUCILLE S) REAL EST 204 KENSINGTON RD H204 KENSINGTON RD
--JAMES H SERVMN ADDRESSOGRAPH-MULTIGRAPH R FAYETTEVILLE NC
--LUCILLE S MRS COUNSELOR PAGE SR HI SCH R204 KENSINGTON RD
--CNNIE P (WID JAMES W) H315 N BEECH ST
HODNOTT CECIL CARP MC DONALD CONSTN R1806 WOODMERE DR
HOFBAUER ANNETTE B MRS H2103 WRENN ST
--NANCY B STUDT R2103 WRENN ST
HOFF EDITH S MACH OPR BLUE BELL R2017 TODD ST
--EDNA MRS INSP BLUE BELL H601 CHURCH ST APT 4
--GEO (MURIEL F) SLSMN PAYMASTER CORP H3911 MADISO AV
--JAMES C (EDITH) CARPET INSTALLER COLONIAL FURN HOUSE H2017 TODD ST
--WALTER M (CONSTANCE L) SLS REP CORN PRODUCTS SLS H2208 MONTCLAIR RD
HOFFIELD J D R3701 HIGH POINT RD
HOFFLER ANGELA STUDT R1904 W CONE BLVD
--MARY T MRS TCHR GRIMSLEY SR HI SCH R1904 W CONE BLVD
--SHARON H H701 S CHAPMAN ST APT 9
--THEO E (MARY) SLSMN NC STATE MTR CLUB H1904 W CONE BLVD
HOFFMAN HARRY (LIZA C) CONSULTANT JOHNSON SERVICE H3402 DOGWOOD DR
--HARRY B (PATSY W) PRES HOFFMAN & HOFFMAN H3102 MADISON AV
--HERMAN L SLSMN GBORO DAIRY DISTR R3521 MC CUISTO RD
HOFFMAN & HOFFMAN INC HARRY B HOFFMAN PRES LOUIS E HOFFMAN SEC TREAS MFGRS AGTS 1202 E WENDOVER AV

HOFFMAN JOE F JR (Lillie C), Pres Guilford Memorial Park Inc, 5900 High Point rd, Tel 5177, h High Point, N C

HOFFMAN JOHN A (ELIZ E) RETD H1608 GLENWOOD AV
--LOUIS B (MARJORIE K) SEC-TREAS HOFFMAN & HOFFMAN H3705 MADISON AV
--LUCY MRS STUDT R122 TATE ST
--NORMAN J (CAROLYN H) MFRS AGT 2305 DANBURY RD H2305 DANBURY RD
--PATRICIA A STUDT R3817 FRIENDLY RD
--SELMA E (WID WM R) H703 PARK TER
--VELNOR A MRS NURSE CONE HOSP R HIGH POINT NC
--WM C (MARIE L) PURCH AGT BURL INDUS H3817 FRIENDLY RD
--WM J (ELVA R) MACH OPR CUSTOM STAMPING H415 WALKER AV
HOFFMEYER DENNIS B (LINDA D) FIELD REP SUN FINANCE CO H800 LOWDERMILK ST
--DENNIS B (LINDA D) FIELD REP SUN FINANCE R800-B LOWDERMILK ST
HOFFNER BENJ I (THETTIS S) DEPT MGR PILOT LIFE INS H106 LEONARD DR
--THETTIS MRS TCHR HUNTER SCH R106 LEONARD DR
HOFLICH EILEEN K MRS STEN FHA R2100 BRIARWOOD DR
--JOSEPH E (EILEEN K) SLSMN H2100 BRIARWOOD DR
HOGAN ALF L R1409 RANDOLPH AV
--BAREARA A STUDT R1409 RANDOLPH AV

IF IT'S
PRINTING
YOU NEED
SEE
DEAL
PRINTING
CO., INC.
John L. Yow, Sr.
Mgr.
DIAL
273-3152
616-618
S. Elm St.
(See Page 116
Buyers' Guide)

for Economical Transportation
CHEVROLET
Over29 Years Service
TRADERS CHEVROLET CO., INC.
SALES AND SERVICE
GENUINE CHEVROLET PARTS AND ACCESSORIES
215-217 E. Market St.
(See Page 12 Buyers' Guide)
Tels. 272-2146 — 272-214

STARR ELECTRIC CO., Inc.
ELECTRICAL CONTRACTORS and ENGINEERS
(See Page 61 Buyers' Guide)
1421 Battleground Ave.
Dial 275-4544

HOGAN
--CLAUDIA SPNR CONE MILLS H808 WALKER AV APT 2
--EARLENE J MRS TELLER WACHOVIA BANK & TRUST R2208 ATLANTA ST
--FRANK J (DORIS C) DRIVER H1301 HIGHLAND AV
--JANE MRS OFC SEC DRS MABRY & JOHNSON R2010 QUEENS CT
--JOHN M (MADGE D) RETD H1409 RANDOLPH AV
--JOHN M (MARY) SERV PEP SCM H3500 SUNNYCREST AV
--JOSEPH D WLDR WALKER IRON WKS R KOOL SPRINGS TRAILER PARK
--KATHY G MRS COUNTERWN ELAM CLNS & LNDRY R3500 SUNNYEREST AV
--MARGE D COOK SEVENTY TRUCK STOP R1409 RANDOLPH AV
--MARY L MRS TELLER HOME FED SAV & LOAN R LIBERTY NC
--NANCY R MRS SLS OFC EAL R1404 W MARKET ST
--PEARL (WID SYDNEY) H302 RAY ST
--THOMAS W (ROBYN G) SLSM REPT OF DISSTON DIR H K PORTER H1904A PHILLIPS AV
HOGANS RALPH (EARLINE H) EMP WESTERN ELEC H2208 ATLANTA ST
HOGE J MACK (ALICE R) CUSTOMER SERV CONTAINER CORP OF AM H2605 HILL-N-DALE DR
HOGEN JAMES H (JUDY S) ASST EXAM BURL INDUS H3600 DAKOTA DR APT G
HOGGARD ERNESTINE P MRS SLSWN MEYER'S R1211 BRIARCLIFF RD
HOGSHEAD ETHEL K (WID WM H) TCHR IRVING PK SCH H220 S TREMONT DR
HOGUE WALTER B LAB THOMPSON-ARTHUR PAVING R RUFFIN NC
HOGWOOD DONALD (MARY ANNE) WITH A&P H1209 MC DOWELL DR
HOHENWARTER WM S (LUCILLE S) MGR SPRINGFIELD MONARCH INS H2504 BERKLEY PL

HOHMAN WILLIAM F (Doris), V-Pres First Union National Bank of North Carolina, 105 E Market st, PO Box 3468 Tel 274-3201, h607 Cornwallis dr, Tel 275-8773

HOHN FRED (HEDI) H1314 SURRY DR
--JAY SERVMN PIEDMONT NATURAL GAS R ARCHDALE NC
--MAX V (BETTY J) GRADING CONTR 1524 PINECROFT RD H1524 PINECROFT RD
--PAULINE C MRS H1526 PINECROFT RD
HOKE KENNETH A (ELEANOR T) ANALYST BURL INDUS H3024 SHADY LAWN DR
--NAOMI B MRS SEC FIRST LUTHERAN CH R2910 DELLWOOD DR
--ROBT D (NAOMI B) INSTALLER SBT&T H2910 DELLWOOD DR
HOKETT JAMES A (MOZELLE S) EMP HARRISON & WRIGHT CONSTN H1013A AVALON RD
HOKMAN WM W (PATRICIA N) INSTR UNC H118 MC IVER ST
HOLBROCK MARY A LABY WKR CONE MILLS R RT 1 SUMMERFIELD NC
HOLBROOK SEE ALSO HALBROOK
-BOBBY STOCKMN BI-RITE SUPER MKTS
-CALVIN C SPNR CONE MILLS R RD 1 SUMMERFIELD NC
-CAROLYN MRS OPR DAPHNE'S COIFFEUR DESIGNERS R RT 6 BOX 506
-CHARLES M SPARE HD CONE MILLS R707 W TERRELL ST
-ELLA V WVR CONE MILLS R RT 6 BOX 536D
-FRANKLIN P PLANT WKR EDMUNDS MFG R RT 2 BOX 427 BROWN SUMMIT N C
-IDA L MRS CLK WESTERN AUTO R805 HOWARD
-J VAN (VIOLET M) ENG PIEDMONT AIR LINES H2302 PISGAH CHURCH RD
-JAMES G (SALLY T) AGT LIFE INS CO OF GA H3504 NORMANDY RD
-JERRY B (CLARICE B) MGR WARNER STUDIO R KERNERSVILLE N C
-L EDW (ROSETTA H) COOK TV GRILL
-NANNIE H MRS BTRY FLP CONE MILLS R1306 W MEADOWVIEW RD
-ROBBIE M TEX WKR CONE MILLS R RT 1 SUMMERFIELD NC
-ROGER G SLSMN TROPHY SPORTS OF GBORO R805 HOWARD ST
-SALLY P MRS OFC SEC CARL F ANDREWS & ASSOC R3504 NORMANDY RD

The National Cash Register Co.
Accounting and Bookkeeping Machines
Cash Registers — Adding Machines
Sales DIAL 274-8414 *Service*
116 E. MARKET ST.
(See Page 2 Buyers' Guide)

HOLBROOK
--WADE A (IDA L) SLSMN JIM STATON DISTR H805 HOWARD ST
--WM K ADJ GRAIN DLRS MUT INS R STOKESDALE N C
HOLBROOKS DENNIS (ROZELLA) CARPET LYR HOWARD COX R412 BOYD ST
--DORIS W MRS CREDIT MGR E L BROWNHILL INC H316 S AYCOCK ST
--KENNETH D WITH TRASCO INC R316 S AYCOCK ST
HOLCOMB BEVERLY CLK GEN MTRS R200 CRAIG ST
--DONIE EMP CAMEO HOSIERY R1107 HOMELAND AV
--LEWIS CREDIT MGR GENL ELEC CREDIT RM 108 R W BESSEMER AV
--MICKIE (PEGGY M) H1004A ELWELL AV
--NANCY MRS TCHR CLAXTON SCH R856 W BESSEMER ST
--ROBT L (NANCY B) CREDIT MGR GENL ELEC H856 W BESSEMER AV
--W R (URSIE J) RETD H954 HILL ST

HOLCOMB W RICHARD JR (Eleanor P), Asst Cashier First Union National Bank of North Carolina, 105 E Market st PO Box 3468, Tel 274-3201, h644 University dr, Tel 275-7127

HOLCOMBE ANN STUDT R709 SUNSET DR
--BETTIE B MRS OFC SEC SOU WASTE PAPER R2616 HOBART RD
--ETHEL I MRS SLSWN PRAGO-GUYES R2114 CHELTENHAM BLVD
--FRANK S (MARY B) MGR SMITH MOORE SMITH SCHELL & HUNTER H709 SUNSET DR
--GARY STUDT R2114 CHELTENHAM BLVD
--GERALD W (BETTIE B) (SUPERIOR PRINTING CO) R2616 HOBART RD
--LYNNE TECH US WEATHER BUR R300 E NEWLYN ST
--ROBT H (ETHEL I) SUPVR A&P H2114 CHELTENHAM BLVD
HOLDEN SEE ALSO HOLTON
--ALVIN (ANNETTE J) BUNDLER CONTAINER CORP OF AM H1413 PINECROFT RD
--BETTY P MRS EMP WESTERN ELEC H2007 CARPENTER ST
--C L (MYRTLE) TEX WKR CONE MILLS H2113 N ELM ST
--CHARLES L (MILDRED D) RETD H4415 HARVARD AV
--DAPHINE D TYP A&T COL R1115 DUKE ST
--EDW V (JERIS) SERV MGR HOLDEN TIRE & RECAPPING H2517 TIMBER LA
--EMMA L MACH OPR BLUE GEM MFG H1307 MARION ST
--ESTHER O MRS TEL OPR SOU RY H2506 SPRING GARDEN ST
--H TATE (MAE S) PRES HOLDEN TIRE & RECAPPING INC R PLEASANT RIDGE RD
--HAZEL G (WID GEO M) RECPT CITY BD OF EDUC H215 HERMITAGE RD
--JANICE STUDT R2208 W FLORIDA ST
--JERRY R1717 LUTHERAN ST
--JOHN B (SARAH M) DRIVER VANSTORY MAULDIN OIL H2208 W FLORIDA ST
--LAWRENCE DRIVER CHARLES T BROWN TRUCK LINES R2207 O'BRIAN
--LEON J LAB THOMPSON-ARTHUR PAVING R RT 5 BOX 108-C
--MABEL N (WID JOHN R) PRIV SEC L L MC ALISTER H1800 WALKER AV
--MAE S MRS SEC HOLDEN TIRE & RECAPPING R PLEASANT RIDGE RD
--MILDRED H MRS CLK C H SLATER REALTY & MTGE R4415 HARVARD ST
--OLLIE L MACH OPR BLUE GEM MFG R1307 MARION ST
--PINKNEY E (FLETA C) H17 SPRINGDALE CT
--R SEYMOUR (VIRGINIA T) SLS MGR HOLDEN TIRE & RECAPPING R109 LIBERTY LA

PHIPPS Hardware Co., Inc.
215 N. ELM
CHINA, GIFT and GOURMET SHOP
TEL. 272-5831
HARDWARE, ELECTRICAL APPLIANCES
TEL. 272-0179
SPORTING GOODS
DEPARTMENT BASEMENT
TEL. 273-4447
MARINE DEPARTMENT
BOATS
JOHNSON MOTORS
MARINE HARDWARE
BOAT TRAILERS
2601 S. ELM
Phone 275-8589
(See Page 84 Buyers' Guide)

N. C. MONROE CONSTRUCTION CO., Inc.
GENERAL CONTRACTOR
2710 Martinsville Rd., P.O. Box Drawer 359
Dial 288-1030
See Page 44 Buyers' Guide

DIXISTEEL BUILDINGS
(Forever Beautiful)
Commercial — Industrial — Institutional
Suitable for most every need, for further information, Tel. 288-1030
N.C. Monroe Construction Co., Inc.
(See Page 144 Buyers' Guide)

Mobil

PAINT STORE

MOBIL FINISHES COMPANY, INC.

★ PAINTS

WALL-PAPER

PAINTERS' SUPPLIES

★

1117 E. WENDOVER AVENUE

Phone 273-8295

(See Page 111 Buyers' Guide)

Mobil

UNITED TIRE SALES

Fisk Tires — Recapping — Wheel Alignment and Balancing

903-905 West Lee St. (See Page 146 Buyers' Guide) Phone 275-9633

SOUTHERN CONVERTING CO., Inc.

SCRAP IRON AND METALS DEALERS

5800 HIGH POINT RD. P. O. BOX 20301

(See Page 137 Buyers' Guide)

Office Phone 299-4213, Yard Phone 299-4101

HOLDEN
--ROBT R (VIRGINIA M) SHIPPING RIEGAL PAPER H1717 MARION ST
--THOS LAB W H SULLIVAN CO R APEX N C

HOLDEN TIRE & RECAPPING INC, H Tate Holden Pres Sieberling Tires and Tubes, Complete Recapping Service and Prompt Road Service, "Service Is Our Motto" 308 N Forbis st, Tel 275-8576

HOLDEN VIRGINIA M MRS CLK ADDRESSOGRAPH-MULTIGRAPH R1717 MARION
--WM V (ADELL W) ENG WESTERN ELEC H2204 VALLEY PARK DR
HOLDER ANNIE S (WID MATTHEW M) H1511 GLENWOOD AV
--BILLY M AGE SOOPER CONE MILLS R1532 TUCKER ST
--BRINZER L (VIOLA K) BLDG CONTR 1104 WILLARD ST H1104 WILLARD ST
--C LAWRENCE DRIVER CHARLES T BROWN TRUCK LINES H2207 O'BRIEN ST
--CAROL L MRS OFC SEC SMITH'S TRANSFER R3806 BAYLOR ST
--CHESTER MACH GIBBS MACH R SANFORD N C
--DALE B (JUANITA G) SLSMN FRED ALLEN NOVELTY H2107 CRESTRIDGE RD
--DAN O (LORENE V) SUPT CITY SEWERAGE DISPOSAL PLANT H1337 W WENDOVER AV
--DAVID L HLPR KIRKMAN & KOURY R PROVIDENCE N C
--EDGAR EMP GEO C BROWN & CO R RT 10 BOX 632
--ELIZ J MRS LIBRN UNC H2203 WRIGHT AV
--ETHEL L MRS NURSES AIDE CONE HOSP H909 CHURCH ST
--GENTRY S (GLADYS T) CARP H1005 E BARTON ST
--GEO F (THELMA J) RETD H1713 MC KNIGHT MILL RD
--HARRIET E LIBRARY ASST UNC
--HOWARD L (ANNIE M) CONTR MABRO CONSTN H514 W TERRELL ST
--HUGH E (DORIS A) WITH WKIX H2213 GRANVILLE RD
--JAMES C WVR CONE MILLS R1508 20TH ST
--JAMES D (NORMA M) ACCT CONE MILLS H1216 WOODNELL ST
--JANICE M MRS CLK-STEN INT REV SERV R2503 VALLEY PARK DR
--JERRY W (CAROL L) CLK E F CRANEN CO H3806 BAYLOR ST
--JOHN L EMP GEO C BROWN & CO R1912 CEDAR FARK DR
--JOHNNY L CLK A&P R1516 GUEST
--JOHNSIE R MRS R901 WATKINS ST
--KATHRYN H MRS SLSWN WOOLWORTH'S R1004 E BARTON
--MAE T MRS SLSWN BENLEE STORE H307 N MENDENHALL ST
--MARG E CLK CONE REC ASSN R1202 WATER ST
--MARGT A NURSE CONE HOSP R1337 W WENDOVER AV
--MARLENE F MRS CLK WESTERN AUTO R1506 17TH ST
--MILTON F (JANICE M) SLSMN VANSTORY CLO H2503 VALLEY PARK DR
--NANCY C (WID JOSEPH G) H1214 BOSTON RD
--OSCAR S (ROXIE C) SUPT CRAWFORD PAINT H1216 BOSTON RD
--OWEN B (HARRIET B) SLSMN FISHER-HARRISON PRINTING H1700 LIBERTY DR
--OWEN B JR STUDT R1700 LIBERTY DR
--ROBT L (MARLENE E) SHOPMN CONE MILLS H1506 17TH ST
--ROSE H MRS REPORTER GBORO NEWS R3416 S ELM ST
--SAM MACH OPR DUPLICON R PO BX 404 KERNERSVILLE NC
--SYLVIA M MRS H2806 ROBIN HOOD DR
--T C R1208 BOSTON RD
--WALTER L (EUNICE) SERV ENG OFFICE MACHS R RD 2 SUMMERFIELD NC
--WALTER W MEAT DEPT A&P R206 GUERRANT ST
--WALTER W REV (CLEMENCE H) SEC MN CONE MILLS H1508 20TH ST

HOLDER
--WM (DOROTHY) RETD H714 SILVER AV APT C
--WM A (MARGT D) OVER HAULER HLPR CONE MILLS H1202 WATER ST
--WM K TEX WKR CONE MILLS R1202 WATER ST
--WOODROW W (KATHLEEN M) CARP H1101 E BARTON ST
HOLDERFIELD PEARL S (WID J D) SEWER GBORO LNDRY & CLNS H222 E LEE ST
HOLDERNESS & CO T THURSTON HOLDERNESS PRES-TREAS HOWARD HOLDERNESS V-PRES-SEC INVS 101 N ELM ST RM 315

HOLDERNESS HOWARD (Adelaide F), Pres Jefferson Standard Life Insurance Co, 101 N Elm st, Tel 378-2382 h2000 Granville rd, Tel 272-4044

--RICHD STUDT R2000 GRANVILLE RD
--T THURSTON (DOROTHY H) PRES-TREAS HOLDERNESS & CO H2013 ST ANDREWS RD
--WM H (BRENT W) (MC LENDON BRIM HOLDERNESS & BROOKS) H500 COUNTRY CLUB DR
HOLDREN DONALD (ERMA) CONTR MGR ROMEP GUEST ASSOCS H2405 GRACEWOOD CT
--MURRAY H2405 GRACEWOOD CT
HOLE ELEANOR C MRS ASST DEPT HD CONE HOSP R921 N EUGENE ST
HOLIDAY AMERICAN SERVICE (GEO WOODWARD) GAS STA 2435 ASHE ST
HOLIDAY CARL PORTER UNION BUS STA R DANS RD
HOLIDAY INN HOTEL JOHN R TAYLOR PRES DAVID J ROBINSON SEC-TREAS 2701 N O'HENRY BLVD

HOLIDAY INN (NORTH), Don Burriss Innkeeper, 90 Units Restaurant, Delicious Food at Reasonable Prices Swimming Pool, Baby Sitters, U S Hwy 29 N at 16th st Tel 275-5371 (See Page 103 Buyers' Guide)

HOLIDAY INN (SOUTH), John H Smith Innkeeper, 135 Units Restaurant, Delicious Food at Reasonable Prices Swimming Pool, Baby Sitters, U S Hwy 29-70 At 220 S and Interstate 40-85, Greensboro, Tel 273-5592 (See Page 103 Buyers' Guide)

HOLIDAY INN SOUTH RESTAURANT JOHN H SMITH MGR 2440 ASHE ST
HOLIDAY LALIA MRS SLSWN LAURIE'S SPORTS WEAR R1526 WHILDEN PL

HOLIDAY TRAVEL SERVICE INC, Chas J Lackey Exec V-Pres, Complete Domestic and Foreign Travel, We Turn Business or Pleasure Into A Holiday, 103 S Davie st Tel 275-7254 (See Page 149 Buyers' Guide)

HOLLADAY ROBT (JAN) (MOBILE HOME LOTS) H2501 CHERBONNE DR

HOLLADAY DAVID M REALTOR (David M Hollady), Realtor Town and Country Property, Homes, Farms, Estates and Building Sites, Insurance of All Kinds, Notary, 5717 Friendly rd, Guilford College, N C, Tel 299-9690 (See Page 127 Buyers' Guide)

HOLLAND ANETA S ICER INTERSTATE BAKERIES R1579 LOVETT
--ANNIE P MRS OFC MGR GATE CITY AUTO PTS H1101 N ELM ST APT 206
--BETTY P OFC SEC ODELL HDW R REIDSVILLE NC
--BETTY T MRS KINDERGARTEN TCHR WEST MARKET ST MET CH R1113 W NORTHWOOD
--BOBBIE L TYP JEFFERSON STD LIFE INS R RD 1 BOX 2 RANDLEMAN NC
--CAROLE A MRS CLK JEFFERSON STD LIFE INS R3425D MARTIN AV
--CARR STUDT R200 S ELAM AV
--CARR B (ANNE P) FLAGMN SOU RY H1507 BONAVENTURE RD
--CHARLES L ATNDT SPRING GARDEN GULF SERVICE R1802 HEILWOOD DR
--CHARLES L (HARRIET P) SUPT HOWARD CONSTN H2811 ROCKWOOD RD
--CHARLIE D CLK GBORO MTR R P O BOX 2905
--CHRISTINE STUDT R1507 BONAVENTURE RD
--CLYDE STUDT R1010 PERKINS ST
--CURTIS A (EMILY C) H2617 BEECHWOOD ST

LAMBETH CONSTRUCTION CO.

GRADING — WATER LINE — SEWER PIPE — DRAINAGE — CONTRACTORS

EQUIPPED WITH 2-WAY RADIO FOR BETTER SERVICE

1705 BATTLEGROUND AV. (See Page 42 Buyers' Guide) DIAL 273-0836

DOWNTOWN STORE
101-11 S. ELM COR. MARKET ST.
TEL. 275-0461

BELK'S

(See Page 51 Buyers' Guide)

SUBURBAN STORE
FRIENDLY SHOPPING CENTER
616 FRIENDLY CENTER RD.
TEL. 292-0960

HOLLAND
--DIANE MRS PROOF OPR WACHOVIA BANK & TRUST R RT 5 BOX 23
--DONNIE H (WID LONNIE) H1400 W MARKET ST
--ERVIN C (PAULINE S) WVR CONE MILLS H1579 LOVETT ST
--ESCHEL G (NELL A) OVERSEER CONE MILLS H3208 LONDON RD
--FLOYD (JESSIE T) PLANT WKR UNION BAG R912 WALKER AV
--FRANCIS W (WID GUY O) H1231 LOLLY LA
--GERNIE M (ANNA M) (SPRING GARDEN GULF SERVICE) R5626 ATWATER DR
--GERTRUDE B COMPTOMETER OPR JUSTICE DRUG R RT 5 BOX 223
--GRACE L H2404 VINE ST
--IDA B (WID ELL) R1510 E MARKET ST
HOLLAND ISENHOUR INC W D HOLLAND JR PRES H A ISENOUR V PRES MRS LINDA B GARRETT SEC TREAS LYN(2820 LAWNDALE DR PRES
HOLLAND J BILL (CATHY) CONSTN SUPVR JOHNSON SERV R RT 1 BX 223 PLEASANT GARDEN NC
HOLLAND J C SALES CO (JULE C HOLLAND JR) MFRS AGTS 1329 BEAMAN PL RM 2
HOLLAND JACK D (JOANN) DRIVER T&A TRUCKING R REIDSVILLE NC
--JACK L (EDNA H) OVERHAULER GLFD MILLS H2012 ARMHURST RD
--JAMES W JR (NINA C) CHEM CONE MILLS H1205 SUNSET DR
--JEROME HLPR SOU BAKERIES H2200 APACHE ST APT D
--JESSIE MRS SLSWN BELKS R530 S AYCOCK ST
--JOHN S JR (JUNE M) STATE PUB RELATIONS REP AMERICAN COTTON MFRS INSTITUTE H3506 KIRBY DR
--JOHN W OVERSEER CONE MILLS R4515 HOLLAND DR
--JOHN W JR (GERTRUDE) REPR CITY FIRE DEPT R RD 5 BOX 223
--JUDY A OFC WKR BLUE BELL R1802 HEILWOOD DR
--JULE C JR (WINIFRED L) (J C HOLLAND SALES CO) H200 S ELAM AV
--JUNE M MRS CLK JEFFERSON STD LIFE INS R3506 KIRBY DR
--KATHERINE STUDT R1113 W NORTHWOOD ST
--KENNETH W (BETTY G) PRES GENL MTR REPR & SERV R HIGH POINT N C
--LILLIE H846 AUSTIN ST
--LINDA B (WID GRANVILLE S) R124 TATE ST
--NANCY STUDT R114 HAWKINS DR
--OLA M (WID OTIS L) H1605 BONAVENTURE RD
--OTTIS L (ALIKI M) GENL REP LONDON GUARANTEE & ACCIDENT R506 CHANCERY PL
--R ODELL (JULIA B) H3303 MADISON AV
--ROY LYNWOOD (BETTY T) CONDR SOU RY H1113 W NORTHWOOD ST
--SHIRLEY A CASH FAMILY FINANCE R RT 4 REIDSVILLE NC
--WM D JR (EVELYN W) PRES BRINKLEY & HOLLAND INC H1001 WESTRIDGE RD
--WM E (MARGT C) CONSTN WKR T & J CONSTN CO H1115 WARREN ST
--WM H (NANCY I) CLOTH HAULER CONE MILLS H113 PISGAH CHURCH RD
--WM H SERVMN SBT&T R429 W SYCAMORE ST
--WM M (CLARA H) V-PRES-SLS MGR CLINIC MANUFACTURING H114 HAWKINS DR
--WINIFRED C (WID BENJ O) H807 SUNSET DR
--WINIFRED O R807 SUNSET DR
HOLLANDER DANL C (GAIL K) PRES-TREAS WARREN'S TOYLAND INC H3102 WILSHIRE DR
--GAIL K MRS V-PRES WARREN'S TOYLAND INC R3102 WILSHIRE DR
--JEFF A STUDT R3102 WILSHIRE DR
--ROSE E (WID BARNEY) R3102 WILSHIRE DR
HOLLANDSWORTH RANDOLPH (EDITH R) (HOLLANDSWORTH SINCLAIR SERV) R2218 PASCHAL ST
HOLLANSWORTH EDITH R MRS CLK JEFFERSON STD LIFE INS R2218 PASCHAL ST
HOLLAR SEE ALSO HOLLER
-ALF S (ANNA C) (AL HOLLAR UPHOLSTERY) H1807 BROOKCLIFF DR

Hollowell, Borum & Associates
ENGINEERING—LAND SURVEYING—TOPOGRAPHY
REAL ESTATE PLANNING
1031 HOMELAND AVE., P. O. BOX 6181
TEL. 275-0472
(See Page 64 Buyers' Guide)

HOLLAR
--BOBBY H (MARJORIE S) SUPVR INTERNATIONAL HARVESTER H2006 POTOMAC DR
--CLAY L FORMN CITY WATER & SEWER R RD 5 BOX 1
--LORA A MRS SEC DR C HENRY SIKES R2810 REIDSVILLE RD RT 5 BX 1
HOLLEMAN SEE ALSO HOLLIMAN
--DALLAS R (PAT T) ENG CITY DEPT PUB WKS H4124 SUMMERGLENN DR
--DAVID STUDT R3509 GENTRY ST
--DORCAS MRS BOARDER N C DYEING & FNSHG R RT 6
--HAROLD J (MICKI H) PROD MGR WINN DIXIE H410 EDNEY RIDGE RD
--HERBERT H FORMN W H SULLIVAN CO R DURHAM N C
--ROBER H3425D MARTIN AV
--VERMON C (JUDY B) (HOLLEMAN'S SHELL SERVICE) H1531 WILLOMORE ST
--WM L (LUCILLE A) PUNCH PRESS OPR WESTERN ELEC H3509 GENTRY ST
--WM L JR USAF R3509 GENTRY ST
--WILLIE C ATNDT HOLLEMAN'S SHELL SERV R1531 WILLOMORE ST
--WILLIE N SLSMN PET MILK R RD 6 BOX 211-A
HOLLEMAN'S SHELL SERVICE (VERNON C HOLLEMAN) GAS STA 2200 HIGH POINT RD
HOLLER SEE ALSO HOLLAR
--D WILBUR DRIVER THORNTON FURN R254½ SUMMIT AV
--EFFIE E (WID DANL W) R4416 HARVARD AV
--HAROLD H (THELMA E) ASST TERMINAL MGR OVERNITE TRANS H403 WESTDALE PL
--VIRGINIA H (WID ZEB N) MUS TCHR 509 WOODLAWN AV H509 WOODLAWN AV
HOLLERS KENNETH R (EVELYN C) PNTR BREWER PAINT & WALLPAPER H4006 PETERSON AV

HOLLEY SEE ALSO HOLLY
--ANNE L (WID EDDIE) TCHR WASHINGTON SCH H1206 JULIAN ST
--ELEANOR A MRS RETD H214 MC IVER ST
--HERMAN W TCHR DUDLEY HI SCH R1700 DUNBAR ST
--LURA P TCHR GILLESPIE PK JR HI SCH H214 MC IVER ST
--MARY B MRS TCHR DUDLEY HI SCH R1700 DUNBAR ST
HOLLIDAY BERTHA A MRS V-PRES-SEC-TREAS HOLLIDAY MFG R4228 STARMOUNT DR
--CARL (ALTA A) PORTER BUS STA H1415 DAN'S RD
--COKE G (LALLA W) H1526 WHILDEN PL
--DAVID K PRSMN SIMPSON-WOODELL INC R5710 CAMBRIDGE RD
--DON (JANIE) LABY TECHN REYNOLDS TOB H3104 SUMMIT AV APT C
--EDITH R MRS CLK HOLLIDAY'S HARDWARE & SHOE REPR R803 HOLLIDAY DR
--ETHEL M MRS H422 N BEECH ST
--FEROL MRS FASHION ARTIST THALHIMERS R316D ASHLAND DR
--FRANK R JR (BERTHA A) PRES HOLLIDAY MANUFACTURING H4228 STARMOUNT DR
--GEO L (VICKIE M) DIE MKR CARO STEEL RULE DIE
--JAMES C (BEVERLEY K) HLPR W H SULLIVAN CONSTN H1865 MERRITT DR
--JANICE CLK-STEN CITY DEPT PUB WKS R205 REVERE DR APT 55
--LARRY H3501A SUNNYCREST AV
--MARGT L MRS H1913 ASHEBORO ST
HOLLIDAY MFG FRANK R HOLLIDAY JR PRES MRS BERTHA A HOLLIDAY V-PRES-SEC-TREAS PLMB SUPS 416 REX CT
HOLLIDAY PAUL B (EDITH R) (HOLLIDAY'S HARDWARE & SHOE REPAIR) H803 HOLLIDAY DR

LIVE BETTER ELECTRICALLY

YOU GET A Lot FOR A VERY Little!

My Services Are Many, My Wages Are Low, I'm Ready On the Instant At Your Command To Go.

DUKE POWER

CITIZENSHIP DUKE POWER SERVICE

(See Page 58 Buyers' Guide)

JOHN ROBBINS MOTOR CO., Inc.

GMC TRUCKS

Sales and Service

Gasoline and Diesel Trucks

Parts and Accessories

Triple Checked Used Trucks

915 W. LEE ST.
TEL. 275-2581
(See Page 149 Buyers' Guide)

GREENSBORO'S PRESTIGE BROADCASTING SERVICE

WBIG GREENSBORO N C
CBS AFFILIATE 5000 WATTS

TELEPHONE 288-4132

(See Pages 2 and 118 Buyers' Guide)

THE FINEST IN
ROOFING
and
BUILDING
SUPPLIES

RUBEROID
Asphalt and Asbestos Building Materials

ROLL ROOFING

ASBESTOS
AND
ALUMINUM
SIDING

BUILT-UP
ROOFING

Sheet
Metal
WORK OF
ALL KINDS

- CHIMNEY CAPS
- FIRE SCREENS
- GUTTERING
- BLUE RIDGE PAINT
- ROOF VENTILATORS
- FURNACE PIPE
- EXHAUST FANS
- MAIL BOXES
- DOOR CANOPIES
- ORNAMENTAL BLINDS
- ROOF COATINGS and CEMENT
- NAIL-ON-BRICK
- RANGE HOODS
- CRAWL SPACE COVERS
- ASBESTOS BOARD
- DOOR KNOCKERS

HODGIN
Roofing
&
Supply
Co. Inc.

921-923 W.
LEE ST.
P.O. Box 1984
Tel.
275-8561
(See Page 134
Buyers' Guide)

SOUTHSIDE HARDWARE CO., INC.
COMPLETE SERVICE IN HARDWARE
FOR OVER SIXTY YEARS, A COMPLETE FARMERS' AND BUILDERS' SUPPLY SERVICE
TELEPHONE 272-2106
POWER TOOL DIVISION
515 S. ELM
TEL. 272-4549
(See Page 85 Buyers' Guide)
HARDWARE
523-25 S. ELM
TEL. 272-2106

Deno's
Spaghetti and Steak House

HOLLIDAY
--WM B (MILDRED J) ASMBLR WESTERN ELEC H205 REVERE DR APT 55
HOLLICAY'S HARDWARE & SHOE REPAIR (PAUL B HOLLIDAY) 1938 SPRING GARDEN ST
HOLLIFIELD SEE ALSO HOLYFIELD
--EARBARA N MRS CLK DOMESTIC MANAGEMENT RM 200 R1702 PHILLIPS AV
--BETTY L MRS TYP US DIST CT REPORTER R1506 EDGEDALE RD
--CHARLES J (MILDRED C) PLMB DICK & KIRKMAN H1705 HARDIE ST
--CHESTER L US DIST COURT REPORTER H1506 EDGEDALE RD
--EVERETTE D (MAE D) AUD WESTERN AUTO H2318 REGENCY DR
--HOYT PLMB DIXON & WAYNICK R RD L MC LEANSVILLE NC
--JUDY OPR SBT&T R RT 2 BOX 132 MC LEANSVILLE N C
--L E (ELSIE H) H1015 WARREN ST
--L E PLMB DICK & KIRKMAN INC R RT 2 BOX 532
--LINDA R1705 HARDIE ST
--WANDA C CLK-TYP CONE HOSP R RT 2 BOX 765 BROWNS SUMMIT NC
HOLLIMAN SEE ALSO HOLLEMAN
--ANDREW O (HANNAH S) DELMN HOSP TV RENTAL H1702 FREEMAN MILL RD
--HANNA S MRS CHKR A & P R1702 FREEMAN MILL RD
--MARSHALL C MTCEMN GLFD COL
--TED D (EDITH) MECH DIXIE MACH H811 GARRETT ST
--WM D (REBA R) MLDR WYSONG-MILES H1804 VALLEY PARK DR
HOLLINGSEORTH JANE R MRS OFC SEC JEFFERSON STD LIFE INS R1821 VILLA DR
HOLLINGSWORTH DAVID T ANALYST STATE EMP SECURITY COMN R400 S AYCOCK ST
--DOYLE C RATE CLK CENTRAL MTR LINES R COLFAX NC
--GEO M (JUANITA P) SLSMN SOUTH ATLANTIC LBR H4226 STARMOUNT DR
--GRADY STUDT R1604 CATAWBA AV
--GRADY G (HALLIE L) EQUIP OPR CITY DEPT PUB WKS H1604 CATAWBA AV
--JAMES L (JESSIE D) ACCT WESTERN ELEC H2207 ONTARIO ST
--JUANITA P MRS PLAN RM ATNDT F W DODGE CO R4226 STARMOUNT DR
--LUBY G (EULA J) RETD H614 N ELM ST
--LUBY G JR ESTIMATOR SOU PLATE & WINDOW GLASS H1821 VILLA DR
--MARCELLA F MRS BKPR A B C BD R2404 FOUR SEASONS BLVD
--NORMA J CLK BLACK CADILLAC OLDS R CALFOX N C
--RAY H (RAY HOLLINGSWORTH STUDIO OF DANCE) H2529 SPRING GARDEN ST APT 4 B
--ROBT H R2207 ONTARIO ST
--RONALD F (MARCELLA S) DRFTSMN MAC PANEL CO H2404 FOUR SEASONS BLVD
--THOS W JR (BARBARA S) CHEM BURL INDUS H2506 HILL-N-DALE DR
--WM (PEGGY) MECH H1817 RYAN ST
HOLLINS F EWERT (VIRGINIA B) PRODUCTION PLANNER KLOPMAN MILLS R110 KIRK RD
--MARY M INSP BLUE BELL R RD 2 STOKESDALE N C
--VIRGINIA B MRS CLK INT REV SERV R2606 DELLWOOD DR
HOLLIS ADDIE L MRS MAID H718 DUNBAR CT
--FLOYD (GENEVA H) LAB PIEDMONT NATURAL GAS H1206 SALEM ST
--LEWIS L (NANCY G) SLSMN RUBBERMAID H2211 MONTCLAIR RD
--PHILLIP D AUD BURL INDUS R1022 W MARKET ST
HOLLISTER VERNON B EMP AM OIL H4107 BECKFORD DR
HOLLOMAN SEE ALSO HOLMAN
--HUBERT J AGT CHARLOTTE LIBERTY MUT INS R415 SPRING ST
--REBA R MRS TEL SLSWN OLAN MILLS R1804 VALLEY PARK DR
HOLLOWAY BIRDIE H RETD H506 E LAKE DRIVE
--CARRIE MRS MAID H784 DUNBAR CT
--CHARLES (NELLIE) DRIVER SUN TAXI R1904 SPRING GARDEN ST
--ESSIE M MRS COOK ARCHIBALD D MURPHEY SCH R918 DUNBAR
--JOHN F (JUANITA P) SUPVR WESTERN ELEC H1010 WESTRIDGE RD
--JOHNNY E ERECTION ALLEN'S DISPLAYS R WINSLOW TRAILER PK
--JOSEPH H JR (ELSIE K) MTCEMN AT&T H2227 LYNETTE DR
--LAURA M MAID DR G R CLUTCH H907 HIGH ST
--MAJOR B (LILLIAN B) INSTR A & T COL H622 BROAD AV
--MAJOR B JR STUDT R622 BROAD AV
--MELFORD ORDERLY L RICHARDSON MEM HOSP R509 BENBOW RD
--NAOMA ACCT A M PULLEN & CO H1100 SURRY DR
--P B MRS TCHR H1909 DREXMORE AV
--PAULINE B MRS ASST PROF A & T COLLEGE R1207 ROSS AV
--ROBT G (RUTH) SLSMN ISLAND CREEK COAL SLS H800 N ELAM AV
--WILLIE CONSTN WKR LANDER'S CONSTN R1507½ PERKINS ST

HOLLOWELL, BORUM & ASSOCIATES (James R Hollowell and Marvin L Borum), Robert W Ballard Jr, Richard T Evans Associates, Engineers and Surveyors, 1031 Homeland av, PO Box 6181, Tel 275-0472 (See Page 64 Buyers' Guide)

HOLLOWELL IDA M TCHR H512 WOODLAWN AV

HOLLOWELL JAMES R (Iris T; Hollowell, Borum & Associates), 1031 Homeland av, PO Box 6181, Tel 275-0472 h2209 Granville rd, Tel 272-0442

--JOHN E (JOHN E HOLLOWELL ACCOUNTANT) R512 WOODLAWN AV
HOLLOWELL JOHN E ACCOUNTANT (JOHN E HOLLOWELL) 101 N ELM ST RM 230
HOLLOWELL MAMIE E (WID LESLIE) R3815 W MARKET ST
--MAURICE L (NELL H) (SEDGEFIELD CABINET & REPAIR SHOP) H3815 W MARKET ST
HOLLY SEE ALSO HOLLEY
--ANNIE J R2109 ALBANY ST
--HERMAN W (MARY B) TCHR CITY BD EDUC H1700 DUNBAR ST
--JOHN J (SHEILA C) SUPVR IBM H3011 ROBIN HOOD DR

HOLLYPOND PETS INC, Marian W Lee Mgr, Complete Line Pet Supplies and Accessories, All Type Pets for Sale, Boarding and Grooming, Friendly Shopping Center 3121 Elizabeth av, Tel 292-0860

HOLMAN SEE ALSO HOLLOMAN
--AMOS H775 CARVER DR
--C B (MARIE N) EMP HAM FIXTURE H508 WESTCHESTER DR
--CLORINER P NURSES AIDE THE EVERGREENS R108 SHAW ST
--EARL E (JANICE M) DIV MDSE MGR THALHIMERS H2208 MAYBANK DR
--ELNORA MAID R715 WILLOW CT
--FRANCES C RETD R741 PARK AV
--HOWARD JAN STD THEATRE SUP H780 WILLOW CT
--JAMES JR (CLARICE C) JAN GLENWOOD COMMUNITY CENTER H1204 VANCE ST
--JAMES ORDERLY THE EVERGREENS R609 MARTIN ST
--JAMES E (CLORINA L) COOK A & T COL H108 SHAW ST
--JAMES R COOK BONANZA STEAK HSE H1205 ARLEE ST APT M
--JOYLETTE W DOMESTIC R120 LAUREL ST
--LESSIE MAID 4112 FRIENDLY RD
--MARIE N MRS LIBRN JESSE WHARTON SCH R508 WESTCHESTER DR
--ROY E (ELLA M) PATROLMAN STATE HWY PATROL H2516 DENVER DR

HENNIS
FREIGHT LINES, INC.
Servant of Industry
2206 E. Bessemer Ave., (ORD), Greensboro, N. C.
Tel. 275-1627
P. O. Box 612
(See Page 105 Buyers' Guide)
General Offices, Winston Salem
Tel. 724-9211

HOME FEDERAL SAVINGS & LOAN ASSOCIATION
OF GREENSBORO
"The Home Federal is a Good Place to Save with Safety"
MAIN OFFICE - 113 N. GREENE ST., DIAL 275-7211

HOLMAN
--ROY B POLICEMN STATE POLICE DEPT R2516 DENVER DR
--W SCOTT (ALICE W) (DESCO COATINGS INC) H1208 BUCKINGHAM RD
--WM M (FENTONIA R) PORTER CONTESSA LTD H1519 PERKINS ST
--WM S (JO M) SUPVR J P STEVENS & CO H2103 CRESTRIDGE RD
HOLMES AGNES W MRS NURSE 3607 GROOMETOWN RD H3607 GROOMETOWN RD
--ARTLEY E (ADELAIDE S) SLSMN H1610 MC KNIGHT MILL RD
--ARTLEY L RETD H1612 MC KNIGHT MILL RD

HOLMES BARBER SHOP (Earl H Holmes), 4 Chairs, Most Modern Shop In Greensboro, Specializing In Giving Good Service, Compressed Air Blower, 8 AM To 6 PM Tues Through Saturday, Member Master Bankers, Southside Plaza Shopping Center, 2313 Ashe st

HOLMES BERNADINE TCHR A&T COL R1111 ALAMANCE RD
--BILLY H (NANCY G) MACH STANDBERG ENG LABYS H1549 LOVETT ST
--C LEE R1616 17TH ST
--C RAY (CLARA B) DENTIST 5400 FRIENDLY RD H2713 TILLBROOK PL

HOLMES CECIL D (Vivian J), Chf Acct and Office Mgr Housing Authority of The City of Greensboro, Administration Bldg 743 W Florida st off Freeman Mill rd, Tel 273-9755, h110 Revere dr, Tel 299-9547

--CHARLES W SLBR TNDR CONE MILLS R312 ROBBINS ST
--CLARENCE (JEAN) SHEET METAL MECH W H SULLIVAN CO H925 FOUSHEE ST
--CLAUDE LINO OPR SIMPSON WOODELL R HIGH POINT NC
--CLIFFORD M (AGNES W) SLSMN SCHIFFMAN'S H3607 GROOMETOWN RD
--CYNTHIA A H1018 ROSS AV
HOLMES E G & ASSOCIATES JOHN F FIELDS SLS ENG MFRS AGTS 430 W GASTON ST RM 205
HOLMES EARL H (HOLMES BARBER SHOP)
--EDW J (IRIS J) SUPT GRANTHAM WATERPROOFING R RD 1 BOX 60A RANDLEMAN NC
--ELBERT H TCHR R2108 GANT ST
--ETHEL R MRS TCHR BLUFORD SCH R912 BORDER TER
--G FAYE OPR SBT&T R418 W WASHINGTON AV
--GARLAND CRDR CONE MILLS R RT 2 GIBSONVILLE NC
--GENEVA J ASST PROF A&T COL R1308 LINDSAY ST
--HELEN C H1639 FREEMAN MILL CT
--IDA B MRS R427 BENNETT ST
--JAMES M STUDT R206 AVALON RD APT Q
--JERRY B (CAROLYN D) INSP PET CREDIT H2811 SPRINGWOOD DR
--JERRY R (MARY) INSP RETAIL CREDIT R BURLINGTON N C
--JOHN A (NANCY H) INTERVIEWER STATE EMPLOYMENT SECURITY COMN H500 UNIVERSITY DR
--LEANDER (SELMA S) ASST OVERSEER CONE MILLS H2512 NETHERWOOD DR
--LEONARD B DELMN CITY BD OF EDUC H2118 VALE PL
--LEROY F JR ASST PROF A&T COL H427 BENNETT ST
--LESLIE C (WID GEO) H623 BENNETT ST
--LILLIAN MRS MAID R920 COTTAGE GROVE AV
--LILLIAN J MRS CLK N C NATL BANK H228 N SPRING ST
--MARILYN STUDT R3212 MARTIN AV
--MARY P (WID NICHOLAS) H2210 MARSTON RD
--MURRAY R (BETTY F) TCHR PS H729 JULIAN ST
--NANCY G MRS DENTAL ASST DR H ESTES BUTLER R1549 LOVETTE ST
--NEAL A H807 CHURCH ST APT 1
--NELLIE J MRS WVR CONE MILLS R RT 8
--OLLIE M MRS SPNR CONE MILLS H1619 RANKIN RD APT 4
--RACHEL W (WID CLYDE D) BTRY FLR CONE MILLS H3212 MARTIN AV
--RALPH L (AMANDA S) ENG WESTERN ELEC H2201 LYNETTE DR
--ROBT C MGR CARO CAMERA & MUSIC CENTER R809 IDLEWOOD
--SELMA E MRS (ELLIS BEAUTY SHOPPE) R2512 NETHERWOOD DR
--SIDNEY SUPVR CITY BD OF EDUC H315 MC IVER ST

Prago + Guyes
Fashionable Apparel for Women and Children
Downtown • Northeast Shopping Center • Plaza
(See Page 5 Buyers' Guide)

HOLMES
--VIVIAN J MRS NURSE 110 REVERE DR H110 REVERE DR
--W R (HELEN T) FXR P LORILLARD H705 PINE ST
--WALTER J HLPR CONE MILLS R RD 5 BURLINGTON NC
--WM E (MARGIE G) MARKET MGR WINN DIXIE STORES H3618 CALVERT ST
--WM M (ALMA D) SLSMN RUCHER WHOL H2306 HARDIE ST
--WM R ASST MGR MC CARLEY & CO R LEAKSVILLE NC
--WM T (ARLENE S) MAIL HNDLR SOU RY H1603 PICHARD ST
--WILLIE (FLORENCE) MECH SELF EMP H1917 LUTHERAN ST
--WILLIE F (ROSA W) SAMPLEMN CONE MILLS H2505 SPRUCE ST
HOLNESS CLAIRE F MRS TCHR SEVENTH-DAY ADVENTIST SCH R2414 LAKELAND RD
--OWN U REV (CLAIRE F) PASTOR SEVENTH DAY ADVENTIST CH H2214 LAKELAND RD
HOLOWELL ALF BKPR PIEDMONT HARDWOOD DRY KILN R6105 FRIENDLY RD
HOLSCLAW GUY L (ELOISE H) SHT MTL MECH BULLOCK & HUMBLE H1027 DEWEY ST
--JERRY E (JENNIE L) PRSMN GBORO NEWS H306 LYNBROOK DR
HOLSENBECK DANL M (NANCY P) TECH SERV MGR ALLIED CHEM H607 W KEMP RD
HOLSHOUSER C WM (MAUD T) H1704 WESTRIDGE RD
--JESSE R (LOLA M) RETD H900 FAIRMONT ST
--VICTOR A (BOBBY C) CLAIMS DEP STATE EMPLOYMENT SECURITY COMN H2906 NORTHAMPTON DR
HOLSTON ALBERT M (MINNIE V) LAB INDUSTRIES OF BLIND R637 CHAVIS DR
--J LARRY DIV MGR FINANCIL PROGRAMS R SOURWOOD DR
--NANCY MRS AGT EASTERN AIR LINES

HOLSUM BAKERS, Jones Brothers Bakery Inc, Manufacturers, 104 E Lee st, Tel 273-0805 (See Page 19 Buyers' Guide)

HOLT A GLENN JR (DYNA-VAC POWER CLEANING SERVICE) R BURLINGTON NC
--ALANDREW MECH GBORO MTR R1823 SPENCER ST
--ALF J (LOTTIE M) MAIL HNDLR P O H2119 EVERITT ST APT 6
--ALICE M ELEV OPR DIXIE BLDG R901 HIGH ST
--ALLEN R2002 DOWNING ST
--ALLIE C MRS (ALLIE'S BEAUTY SHOP) R701 DEWITT ST
--AMANDA (WID OTIS) H901 HIGH ST
HOLT APARTMENTS 518 SUMMIT AV

HOLT ASSOCIATES INC
J G SKINNER, PRESIDENT
DAVID R SELLARS, EXECUTIVE VICE-PRESIDENT-TREASURER
JOHN P NORMAN, VICE-PRESIDENT-SECRETARY
MRS FRANCES G HOLT, VICE-PRESIDENT
TEXTILE SUPPLIES
SALES
1037 E WENDOVER AV
TELEPHONE 273-2568

HOLT BARBARA A MACH OPR TROXLER HOSIERY R RD 2 STOKESDALE NC
--BEAMAN M MRS R208 PISGAH CHURCH RD
--BENJ F TEX WKR CONE MILLS R RT 1 BOX 575 BROWNS SUMMIT NC
--BERTHA G REP INT REV SERV R317 HOLT AV
--BETTY M MRS OFC SEC JOHN R TAYLOR CO R RD 1 BOX 5 MC LEANSVILLE NC
--BOBBY N (JANET) DRIVER T&A TRUCKING R KERNERSVILLE NC
--BRENDA L STUDT R3805 FRIENDLY RD
--BRYCE R (MARIAN K) (HOLT MC NAIRY & HARRIS) H2131 WRIGHT AV

4 CONVENIENT BRANCHES

FRIENDLY BRANCH
617 Green Valley Road
Dial 292-0552

PLAZA BRANCH
1702 Battleground Ave.
Dial 274-6546

SUMMIT AVE. BRANCH
1201 Summit Ave.
Dial 274-3284

FOUR SEASONS BRANCH
Temporary Location
Corner High Point Rd. and Pinecroft Rd.
Dial 299-9582

RICHARDSON REALTY, INC.
EST. 1926
ALL PHASES OF REAL ESTATE AND INSURANCE
DIAL 275-0541
841 W. Market St.
(SEE PAGE 125 BUYERS' GUIDE)

PIEDMONT NATURAL GAS CO., INC.
☆ COOKING ☆ WATER HEATING
"LET GAS DO YOUR 5 MAJOR JOBS"
☆ AIR CONDITIONING
☆ REFRIGERATION ☆ HEATING
ALL DEPARTMENTS
TEL. 275-3352
OFFICE 440 W. MARKET
(See Page 78 Buyers' Guide)

MOORE REALTY and MORTGAGE CO.

A. K. MOORE, JR.
Pres.

REALTORS

Sales
Rentals
Property
Management

Mortgage Loans Insurance

BUILDERS

314
N. Greene St.

Telephone 275-4541

SEE PAGE 124 BUYERS' GUIDE

FUEL OIL
Tel.
299-0431

HARDIN OIL CO. INC.

Filtered
and
Metered

PHILLIPS 66

PROMPT SERVICE

Kerosene
Tel.
299-0431
4206 Oakland Ave.
(See Page 71 Buyers' Guide)

HARRY D. KELLETT, Inc.
AUTHORIZED DEALERS
Dodge — Dart — Automobiles
DODGE JOB-RATED TRUCKS
(See Page 10 Buyers' Guide)
449 W. Market St. Phone 275-9541

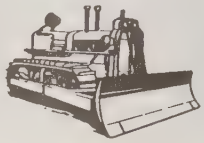

E. L. RUMMAGE CONSTRUCTION COMPANY
WE BUILD DAMS, LAKES and CLEAR WOODLANDS
3 MILES W. OF PLEASANT GARDEN ON
DAVIS MILL RD., P.O. BOX 187
DIAL 674-5571
(See Page C and Page 49 Buyers' Guide)

HOLT
--CAROLYN LEGAL SEC MC LENDON BRIM HOLDERNESS & BROOKS R409 HOLT AV
--CATH S R524 W FLORIDA ST APT A
--CHARLES R (FRANKIE S) COLLN MGR FORD MTR CREDIT H2506 FONTAINE RD
--CHARLES R JR EQUIP OPR KIRKMAN & KOURY R OAK RIDGE N C
--CHARLES W LAB BRAME TEXTILE MACH R219 GILESPIE ST
--CHARLES W (NORMA L) POLICEMN CITY POLICE DEPT H3802 GENTRY ST
--CHESTER WHSEMN DILLARD PAPER R803 MACON
--CHESTER A REV (MINNIE B) H2121 TUSCALOOSA ST
--CHRISTINE WAITRESS COLLEGE DAIRY BAR R CAMEL ST
--CLARENCE L (LOUELLA D) ATNDT LEE ST SPUR STA H1639 DARE CT
--CORNELIA TCHR AYCOCK JR HI SCH R2529 SPRING GARDEN ST APT 7 A
--CORNELIA TCHR AYCOCK JR HI SCH R2529 SPRING GARDEN
--CULTER C (PAULINE C) SEC SOU RY H409 HOLT AV
--D WALDO (HELEN K) H1712 MADISON AV
--DANL R JR MACH DIXIE MACH & TOOL R RD 5 BOX 556 HIGH POINT NC
--DEWEY WHSEMN CINDET CHEMS H412 STEDMAN ST
--DORIS G MRS CLK SOU LIFE INS R RD 2 BOX 266 MC LEANSVILLE NC
--DOROTHY C SANDWICH MKR MADE RITE SANDWICH R1600 ROSELAND DR
--EDW (EVA P) BUTLER H1504 CUNNINGHAM ST
--EDW L (IRENE L) WELL DRILLER BAINBRIDGE & DANCE WELL DRILLING H1107 ARDMORE DR
--EDWIN M (ELIZ K) RETD H3106 MADISON AV
--ELIZ B CLK CONE MILLS R4503 HOLLAND DR
--ELLEN MRS STUDT R725 PEARSON ST
--ELMER D JR R2000 NEW CASTLE RD
--ERNEST (WILMA D) ASST PARTS MGR KING-ZANE MTRS H624 MOBILE ST
--ERNEST E BLEACHER CONE MILLS R GIBSONVILLE NC
--ERNEST M (FANNIE O) H1309 GROVE ST
--ERNEST R (LEONA A) MECH RICE AUTO SLS H3863 GREENPOINT DR
--ERWIN (ALBERTA J) DRIVER PARKER COAL & OIL H1408 ORCHARD ST
--ETHEL P (WID FRED D) H203 KENSINGTON RD
--FAYE STUDT R405 COTTAGE GROVE AV APT D
--FLORENCE C R1411 VINE ST
--FRANCES G MRS (TWICE AROUND SHOP) R1907 LAFAYETTE ST
--FRANCES G (WID EDW R) V-PRES HOLT ASSOCIATES INC H1907 LAFAYETTE AV
--FRANK L (CAROLYN T) SLSMN ANNHAUSER BUSCH H3026 ROBIN HOOD DR
--FRED H (VERDA M) USED CAR MGR TRADERS CHEVROLET H104 E KEELING RD
--FURMAN E (MARTHA J) SLSMN CARO FRT CARRIERS H4116 SACRAMENTO DR
--GEORGIA H1520 E MARKET ST
--GORDON P SUPVR COUNTY BD OF EDUC R RD 1 JULIAN NC
--GWYN H230 SOUTH PARK DR APT 18
--H CLYDE (BERTHA S) WVR CONE MILLS H317 HOLT AV
--HAROLD M (HELEN B) DENTIST N C STATE BD OF HEALTH H1917 CARLTON AV
--HARRY G STMFTR W H SULLIVAN CO R RD 10 BOX 276
--HATTIE C MRS CLK SCHIFFMAN'S R JULIAN NC
--HELEN B TCHR GILLESPIE PK JR HI SCH R1917 CARLTON AV
--HENRY SPNR CONE MILLS R GIBSONVILLE NC
--HILLIARD M (MARGT E) (HOLT'S ATLANTIC SERV) H1237 W WENDOVER AV

HOLT
--HOWARD W CLK CITY POLICE DEPT R705 CLIFFSIDE TER
--IRENE MRS CAFETERIA MGR MT ZION SCH R1107 ARDMORE DR
--IRVIN (ROBERTA H) DRIVER PARKER OIL & COAL H828 JOHNSTON ST
--JACK B INSP CITY DEPT PUB WKS R MC LEANSVILLE NC
--JACK T (NAOMA) PURCHASING AGT BURL INDUS H1307 CLOVER LA
--JAMES SHIP CLK GBORO BONDED WHSE R810 E BRAGG ST
--JAMES (BARBARA) H1823 SPENCER ST
--JAMES C (CLARA A) MACH ADJR P LORILLARD CO H1903 WHITMAN RD
--JAMES D (NATA Z) ASST BLDG MGR JEFF STD BLDG H2518 OVERBROOK DR
--JAMES R (JULIA O) MGR CARO QUALITY BLOCK H1110 W CORNWALLIS DR
--JAMES T (MARY L) PORTER GATE CITY MTRS H308 MARSHALL ST
--JEHU N (FAYE A) UPHOL MACKENS H2001 TODD ST
--JESSIE L SANDWICH MKR MADE RITE SANDWICH R411 FLORENCE
--JIMMY E WVR CONE MILLS R1302 JOYCE ST
--JOHN D (JEAN H) U S A H702 CLAPP ST APT 7
--JOHN L WASHER MODEL LNDRY & DRY CLNS R524 W FLORIDA ST APT A
--JOHN R (ANN F) MAIL HNDLR PO H2007 S BENBOW RD
--JOHN W JR (CLAIRE D) PRODUCTION MGR VICK MFG H403 ELMWOOD DR
--JOHN W (DOROTHY C) MECH BELLAMY AUTO SERV H1600 ROSELAND ST
--JORETTA M MRS CLK CENTRAL MTR LINES R RD 4 BOX 144 KERNERSVILLE NC
--JOSEPH W (EMMALENE M) H2000 DELLWOOD DR
--JULIAN A (ALLIE C) EXP HNDLR REA EXP H701 DEWITT ST
--KATIE C (WID JAMES B) R3227 OBERLIN DR
--KEITH S STUDT R3500 DAKOTA DR
--KEITH S (MOZELLE P) SERV MGR COX RADIATOR H3500 DAKOTA DR
--LARRY G MTCEMN A T & T R HAW RIVER NC
--LEITHA L (WID J EDGAR) H1203 W MARKET ST
--LEONIDAS C (LINDA B) DENTIST 102 N ELM ST RM 616 H2516 WOODVIEW DR
--LESSIE MC N MRS TCHR CALDWELL SCH R2515 PEAR ST
--LEVADA M MAID R1113 MOODY RD
--LINCA CLK SASLOW'S
--LOYDE H (HELEN H) SLSMN SEARS H4115 FARMBROOK DR
--LUCIAN S (ELVA M) RETD H2901 SPRING GARDEN ST
--LUCIAN S JR (PEGGY L) MACH OPR WIRE PRODUCTS H4629 TOWER DR
--LUCY STUDT R2901 SPRING GARDEN ST
--LULA I (WID ERNEST W) TCHR PS H1008 COTTAGE GROVE AV
--MAE R MRS LOOPER KAYSER-ROTH HOSE R RD 1 SUMMERFIELD NC
--MAGGIE PRSR FRYE & WEBSTER CLNS H973 E WASHINGTON ST
--MAMIE J MRS COOK MAYFAIR CAFETERIA R734 JULIAN ST
--MARGARET MRS CAFETERIA MGR CASEAR CONS SCH R704 CYPRESS ST
--MARIE MRS MACH OPR BLUE GEM MFG H604 5TH AV APT 1B
--MARTHA C TICKET CHANGER BLUE BELL R RT 2 BOX 348C
--MARTIN F (CARRIE R) MGR COLLEGE VILLAGE LAUNDROMAT H1011 LINDSAY ST
--MARY H1007½ GREGG ST
--MARY F NURSE 111 S BENBOW RD H111 S BENBOW RD
--MARY M H610 MARTIN ST
HOLT MC NAIRY & HARRIS (BRUCE R HOLT N DALTON MC NAIRY R KENNEDY HARRIS) LWYRS 205 ASHE ST
HOLT MEXIE C (WID JOHN L) H1113 MOODY RD
--MICHL R (BETTY T) (BESSEMER CURB MARKET) R809 LARKWOOD DR
--MINNIE J MRS CASH THALHIMERS R3801 HOLT'S CHAPEL RD
--MONROE (HOLT'S ATLANTIC SERV) R1237 W WENDOVER AV
--MONROE W H524 W FLORIDA ST APT A
--MOZELLE E MRS TREAS CAROLINA-VIRGINIA DISTRIBUTING CO R RD 4 BOX 519-T

Prove ***BRIDGES' Value By Comparison***
DOWNTOWN
329 S. Elm St.
Dial 272-0165

Two Bridges FURNITURE CO. **Locations**

Fine Furniture and Furnishings For The Home
Summit Shopping Center Dial 272-6114
Summit Av. Cor. E. Bessemer Av.

(SEE PAGE 75 BUYERS' GUIDE)

Dial 273-3401

Lambeth-Troxler Funeral Home

"Completely Air Conditioned"

AMBULANCE SERVICE

(See Page 74 Buyers' Guide)

Dial 273-3401

HOLT
--NELLIE W (WID HENRY H) SLSWN SEARS H705 CLIFFSIDE TER
--PATSY B MRS BKPR THOMPSON DENTAL R RD 1 WHITSETT NC
--PAULINE C MRS SR CLK PITNEY-BOWES R409 HOLT AV
--PAULINE P MRS FURN RMS 221 CHURCH ST H221 CHURCH ST
--PEARL MAID H923 LINDSAY ST
--PERRY (CHRISTINE N) COOK TRIANGLE NEWS LUNCHEONETTE H315 W CAMEL ST APT C
--PHYLLIS M MAID O'HENRY HOTEL R524 W FLORIDA ST APT A
--PORTIA STUDT R2000 NEW CASTLE RD
--QUINCE H (LESSIE M) PRIN RENA BULLOCK HI SCH H2515 PEAR ST
--RACHEL S MRS DIETN WOOLWORTH'S R LIBERTY RD
--RALPH B HLPR HITCHCOCK BEVERAGE R RD 2 SUMMERFIELD NC
--RALPH G (MARTHA) INSTALLER SBT&T R RD 4 BOX 589
--REBECCA I OFC SEC SOU LIFE INS R RD 6 BOX 163
--RICHD L SERV REP CHARLES BRUNING CO R RALEIGH NC
--ROBT C BKBNDR JOSEPH RUZICKA INC R2901 SPRING GARDEN ST
--ROBT J R524 W FLORIDA ST APT A
--ROBY L (MAE C) BOBBINMN CONE MILLS R RD 2 BOX 401
--ROGER M (ALICE V) RETD H532 STIRLING ST
--RUTH S (WID L G) R3802 GENTRY ST
--S ROBT (MEARLES H) SUPT HENRY LOUIS SMITH HOMES H2329 ATLANTA ST
--SAML R1526 E MARKET ST
--SANDRA STUDT R2002 DOWNING ST
--STELLA MGR AVON HALL R105½ S GREENE
--STEVEN A LAB BRAME TEXTILE MACH R RT 1 COLFAX NC
--T H (MYRTLE) V PRES TUTRONICS H2002 DOWNING ST
--TELLIE (FRANCES G) EMP SEARS H2013 BOTHWELL ST
--W PAUL (MARGT F) SLSMN CARO STEEL H704 CYPRESS ST
--WALTER K (EDNA J) MACH OPER VICKS CHEM H405 COTTAGE GROVE AV APT D
--WALTER R EXP HNDLR REA EXP R1606 HUFFINE MILL RD
--WARREN H (RUBY L) MGR HOTS SHOPPES H3805 FRIENDLY RD
--WELDON JR PLSTR R901 HIGH ST
--WM DRIVER R H BARRINGER DISTRIBUTING R832 OLIVE ST
--WM D JR (PATRICIA P) AREA MFG COORDINATOR BURL INDUS H206 MEADOWBROOK TER
--WM M R828 JOHNSTON ST
--WM M (RACHEL) BR MGR SANDS & CO R LIBERTY RD
--WM M RETD R907 COTTAGE GROVE AV
--WM M (JESSIE V) DRIVER BARRINGER DISTR H832 OLIVE ST
--WM N (ELOISE B) DEPT HD ELEC SUP & EQUIP H2726 STRATFORD DR
--WM P (STELLA M) H2905 SPRING GARDEN ST
--WM R JR (ANN E) SLSMN ADVANCE STORES H3814 MOSBY DR APT F
HOLT'S ATLANTIC SERVICE (HILLIARD M HOLT) 300 E CORNWALLIS DR
HOLT'S BARBER SHOP (MRS CATH WILLIAMS) 826 ASHE ST
HOLT'S CHAPEL CEMETERY CHAPEL ST
HOLTON SEE ALSO HOLDEN
--BRENDA J MRS OFC SEC HOYLE BOONE DEES & JOHNSON R1900 ALBATROSS ST
--CARL EMP S LA ROSE INC R DANVILLE VA
--CARL V (BRENDA T) SLSMN PILLSBURY CO H1900 ALBATROSS ST
--DOUGLAS F (PEGGY S) SLSMN TRANSMISSION SUPS H1602 BAILIFF ST
--GENEVA S (WID J RADFORD) STORE SUPT MONTALDO'S H3703 MANOR DR APT B
--HARRY EMP POMONA PIPE PRODUCTS R7100 FRIENDLY RD
--HARRY L JR (EMMA) SEC W F ISLEY & CO INC R1024 LEWIS RD
--KELLY (LILLIE R) H610 NANTUCKET ST
--PAUL E (FRANCES M) INSP SOU RY H2814 PINE KNOLL PL
--RUTH E MACH OPR VICK MFG R206 S ELAM AV
--SARAH W (WID FRED) R201 EDNEY RIDGE RD
OLY TRINITY DAY SCHOOL MRS BARBARA W BURTON DIR 607 N GREENE ST

(See Page 19 Buyers' Guide)

HOLY TRINITY EPISCOPAL CHURCH REV THOS J C SMYTH RECTOR 607 N GREENE ST
HOLYFIELD SEE ALSO HOLLIFIELD
--B R H1409 W MEADOWVIEW RD
--BOBBY L ATNDT PURE OIL SERV CITY
--CHARLIE H (VIRGINIA C) (RED'S CURB MKT) H3614 BURLINGTON RD
--DONNIE V MRS CLK CONE MILLS H1301 SUMMIT AV
--E PAUL SUPVR TROXLER HOS R2407 CHATHAM DR
--HAROLD (JANE) WHSEMN HOFFMAN & HOFFMAN R4016 WEXFORD DR
--HAROLD (JAN) H4016 WEXFORD DR
--JAMES R (ZELMA) EMP CONTAINER CORP OF AM R713 S ELAM AV
--JAMES R (BEVERLY J) TECH F A A H1410 NORTHFIELD ST
--JANICE S MRS TELLER WACHOVIA BANK & TRUST R928 CIRCLE DR
--JANICE S MRS TELLER WACHOVIA BANK & TRUST CO R4016 WEXFORD DR
--JESSE G (GRACE P) EMP U S GOVT H1906 TEXTILE DR
--JESSE W (MILDRED M) SERV STA ATNDT H1711 OAK ST
--MARJORIE S MRS CLK USDA R RD 1 MC LEANSVILLE NC
--MARY J MRS LABY ASST DOW CORNING R2407 CHATHAM DR
--PEGGY S MRS SEC TRUITT CONSTN H2723 SPRING GARDEN ST
--RAY U S A R3614 BURLINGTON RD
--VERNON I (MARY P) PRODUCTION DEPT GLFD DAIRY CO-OP ASSN R1711 OAK ST
--VIRGINIA C MRS WVR CONE MILLS R4424 BURLINGTON RD
HOLZAPFEL WM H (ANNA B) BAG OPR REGAL PAPER H844 CASTLEWOOD DR
HOME BARBER SHOP (LESLIE J DAVIS) 1212 ASHEBORO ST
HOME BENEFICIAL LIFE INSURANCE CO HOWARD F ADKINS DIST MGR 233 N GREENE ST
HOME BUILDERS ASSN OF GREENSBORO INC RUTH W PENNY EXEC SEC 421½ S EUGENE ST
HOME COMFORTS INC ARNOLD SPEELMAN PRES JENNINGS C TROXLER JR ASST SEC-TREAS 1709 SPRING GARDEN ST
HOME CREDIT CO OF GREENSBORO INC RANDOLPH T FORE JR MGR LOANS 116 N ELM ST
HOME CREDIT CO A THOS K HEWITT MGR LOANS 115 E MARKET STREET

HOME CREDIT CO OF GREENSBORO INC, W L Leemon Mgr, Consumer Loans, 200 W Market st, Tel 275-8554

HOME DETECTIVE CO INC HERBERT K WILLIAMS MGR 301 S ELM ST RM 501

HOME DRUG AT BESSEMER INC, Richard H L Smith Pres J Franklin Pickard V-Pres, Dewayne P Franzen Sec-Treas, Charge Accounts, Free City Wide Delivery, 2307 E Bessemer av, Tels 272-3106 and 272-3107

HOME DRUG STORE INC
OFFICERS
R H L SMITH, PRESIDENT AND TREASURER
J FRANK PICKARD, VICE-PRESIDENT AND SECRETARY
PRESCRIPTION CHEMIST
FREE DELIVERY SERVICE
YOUR COMMUNITY DRUGGIST
1204 GROVE ST
TELEPHONE 272-5686

HOME DRUG STORE NO 3 JOSEPH T GROSE MGR 3410 FREEMAN MILL RD

SEARS ROEBUCK AND CO

"SHOP AT SEARS AND SAVE"

NO MONEY DOWN ON ANY OF SEARS CONVENIENT CREDIT PLANS

201 N. EUGENE ST AT GASTON

Sears
SEARS ROEBUCK AND CO

PHONE 275-8511
(See Page 53 Buyers' Guide)

GALLOWAY BUICK CO., Inc.
Souths Most Modern Automobile Dealership
• BUICK RIVIERA • BUICK ELECTRA 225 • BUICK WILDCAT
• BUICK LaSABRE • BUICK SKYLARK • BUICK SPECIAL
• BUICK'S OPEL KADETT
401 N. Pearson St. cor. Oakmont Av.
(See Page 8 Buyers' Guide)
Tel. 275-5345

GATE CITY ROOFING CO., INC.
ROOFING AND SHEET METAL WORK
"We Serve Those Who Demand The Best"
402 TIPTON PL. P.O. BOX 366 TEL. 274-0166
(See Page 133 Buyers' Guide)

BOREN BRICK FOR EVERY NEED

WIDE VARIETY OF SIZES and COLORS

SOLITE BLOCKS

Manufactured By

BOREN Clay Products Co.

Telephone 674-2255

Plant and Office Pleasant Garden, N.C.

(SEE PAGE 25 BUYERS' GUIDE)

KIRKMAN AND KOURY, INC.

"BUILDERS OF FINE HOMES AND COMMUNITIES"

OFFICE 2103 E. BESSEMER AVE. (See Page 119 Buyers' Guide) PHONE 274-8401

CAROLINA SURVEY & MAPPING CO., INC.

Richard D. Martinez, Mgr.

PHONE 274-7782

220 WATSON BLDG., 128 SYCAMORE ST.,

P. O. BOX 2136

(See Page 144 Buyers' Guide)

HOME FEDERAL SAVINGS & LOAN ASSOCIATION OF GREENSBORO
OFFICERS
GEORGE E WALSTON
PRESIDENT
RALPH P EDWARDS
SENIOR VICE-PRESIDENT
ERNEST M SCARBORO
VICE-PRESIDENT-SECRETARY
RAY A BALDWIN JR
VICE-PRESIDENT-ASSISTANT SECRETARY
JAMES H SPARGER
VICE-PRESIDENT
LEON T FULLER
TREASURER
WADE W PHILLIPS
VICE-PRESIDENT
MANAGER FRIENDLY BRANCH
C H GROOME
ASSISTANT VICE-PRESIDENT
MANAGER FOUR SEASONS BRANCH
C RICHARD ROUTH
ASSISTANT VICE-PRESIDENT
LLOYD BOSTIAN
ASSISTANT SECRETARY
MANAGER PLAZA BRANCH
A L WILSON
ASSISTANT SECRETARY
MANAGER SUMMIT BRANCH
HERBERT D SMOTHERS
ASSISTANT SECRETARY
D L BREWER JR
ASSISTANT SECRETARY
E VANCE McCALL
ASSISTANT SECRETARY
JACK E SAPPENFIELD
ASSISTANT SECRETARY
W E PHILLIPS JR
ASSISTANT TREASURER
MAIN OFFICE
113 N GREENE ST
TELEPHONE 275-7211
BRANCHES
FRIENDLY BRANCH
617 GREEN VALLEY RD
TELEPHONE 292-0552
PLAZA BRANCH
1702 BATTLEGROUND AV
TELEPHONE 274-6546
SUMMIT AV BRANCH
1201 SUMMIT AV
TELEPHONE 274-3284
FOUR SEASONS BRANCH
COR HIGH POINT RD
AND PINECROFT RD
TELEPHONE 299-9582
(See Right Top and Side Lines)

HOME FIRE & MARINE INSURANCE CO JOHN W PIKE RES V-PRES MGR 301 S ELM ST

HOME & GARDEN PLAZA INC ROBT L LEWIS PRES JESSE N COE V-PRES RAY W POPLIN SEC-TREAS 2925 PLEASANT GARDEN RD

HOME INSURANCE CO OF NY (BR) HERMAN H ADERHOLD STATE AGT 338 N ELM ST RM 201

HOME LIFE INSURANCE CO OF NEW YORK, John J Eichhorn Mgr, Life and Group Insurance, Planned Estate Service, 1037 Homeland av, Tel 272-5612

HOME PROJECTS INC
WM J BEAMAN JR, PRESIDENT
GLENN H JACKSON, VICE-PRESIDENT
ADDITIONS AND
ALTERATIONS
COMMERCIAL-RESIDENTIAL
ATTIC ROOMS-RENOVATIONS
STORE FRONTS
EASY TERMS
BONDED-INSURED
1331 BEAMAN PL
PO BOX 360
TELEPHONE 275-8338

HOME RUG & CARPET CLEANERS (SOSIK SEIUNIAN) 339 S DAVIE ST

HOME SECURITY LIFE INSURANCE CO, R Mark Propst Jr Mgr, Life, Accident and Hospitalization, 440 W Market st, R211, Tel 272-6894

HOME TV SERVICE (WM M BRANDON) 2211 ASHEBORO ST

HOMER HUBERT H (LOUISE) IRON WKR CRAVEN STEEL ERECTING R1213 GREGORY ST

HOMES ALFONZER (JEAN A) CLK PO H1202 ETON DR

--ELBERT H (ETHEL R) TCHR H912 BORDERS TER

HOMESTEAD APARTMENTS 769 PERCY ST

HOMESTEAD ASSOCIATES INC MILTON O JESSUP AND HAL PICKETT MGRS 3110A BATTLEGROUND AV

HOMOLA CHARLES S (BETTY T) SLSMN WYANDOTTE CHEMICAL CO H848 W BESSEMER AV

HONAKER DAVID (ANNIE N) WHSEMN NEW DIXIE LINES H1014 E BARTON ST

--FRED DRIVER AM PARCEL SERV R3209 EUCLID ST

--MONA I BNDRY WKR JOHN H HARLAN CO R2605 HILLTOP CT

--STUART F (VERA T) ACCT 415 N EDGEWORTH ST H117 HOMEWOOD AV

HONDROS CHRIS HLPR SOUTHEASTERN SODA SHOP R WINSTON-SALEM N C

HONEY DIP DOUGHNUTS EARL H EASTER MGR 3908 W MARKET ST

HONEY Y L PRES HONEY'S R CHARLOTTE NC

HONEY'S DRIVE INN V L HONEY PRES A RAY POWELL V-PRES RESTR 3000 HIGH POINT RD

HONEY'S INCORPORATED
Y L HONEY, PRESIDENT (CHARLOTTE, N C)
A R POWELL, VICE-PRESIDENT
C J COLE, MANAGER
ROBERT WELCH, ASST MANAGER
A HONEY OF A PLACE TO EAT
FEATURING BROASTED CHICKEN
COMPLETE TAKE OUT SERVICE
OPEN 10 AM-12 MIDNIGHT, DAILY
3000 HIGH POINT RD
TELEPHONE 292-0188

HONEYCUTT SEE ALSO HUNEYCUTT

--ANNA R359 W LEE ST

--BETTY J STUDT R1407 RANKIN RD

--COLEMAN W (JOSIE F) HLPR J P STEVENS & CO H315 ROBBINS ST

--DOROTHY T MRS STEN CONE MILLS R3210 YANCEYVILLE RD

--G MAXTON MACH OPR GRIMSLEY SR HI SCH R3810C MOSBY DR

--HERBERT W (NANCY W) CREDIT MGR AM CREDIT CORP H2500 CHERBONNE DR

--INEZ MRS OPR DAPHNE'S COIFFEUR DESIGNERS R1800 VERMONT

--IRENE W MRS CLK CONE MILLS R3101 ORANGE ST

--JOHN W PNTR ED V TURNER SIGN R418 W WASHINGTON AV

HONEYCUTT K H SIGN CO (KENNETH H HONEYCUTT) REAR 4305 HILLTOP RD

HONEYCUTT KENNETH H (LUCY Y) (K H HONEYCUTT SIGN CO) H4305 HILLTOP RD

--LARRY D (PHYLLIS) TRANSMISSIONMN A T & T R RT 8 BOX 758

--LILA E MRS ASST CREDIT MGR GBORO NEWS H811 WALKER AV APT 18

--LINDA K WAITRESS GUILFORD DAIRY BAR R905 MAGNOLIA

--MARGIE V EMP WESTERN ELEC H1512B RAINBOW DR

UNITED SERVICE MOTORS
A NATIONAL ORGANIZATION

DIXIE SALES Company Inc

Automotive Service
Delco Batteries - Parts

BEAR ALINEMENT SERVICE
SMALL GASOLINE MOTORS SALES and SERVICE

327-29 Battleground Ave.

TELS. 272-5773 and 273-6964

MEMBER AUTOMOTIVE ELECTRIC ASSOCIATION AEA

it's PET . . . you bet!

(See Page 50 Buyers' Guide)

CONVENIENT
Battleground Branch
1804 Battleground Ave.
Lewis Street Branch
122 E. Lewis
Installment Loan Dept.
104 N. Elm St.

Greensboro's
FIRST UNION NATIONAL BANK OF NORTH CAROLINA
NORTH CAROLINA'S FAMILY OF HOME TOWN BANKS
Greensboro Main Office - Southeastern Building
105 E. Market St., P.O. Box 3468
Dial 274-3201 (All Depts.)
(See Page 20 Buyers' Guide)

BRANCHES
Summit Shopping Center Branch
926 Summit Av.
Spring Garden Branch
3101 Spring Garden
Farm Service Dept.
122 E. Lewis

HONEYCUTT
--MARSHALL A SHIP CLK HARRY TEHAN ASSOCS R1512B RAINBOW DR
--MARTHA A (WID NOAH E) R2111 TEXTILE DR
--MAX E R359 W LEE ST
--MICHL R359 W LEE ST
--NANCY W MRS CLK SHOE MART R904 DILLARD ST
--PRELTON D (ALTA C) BATTALION CHIEF CITY FIRE DEPT H1407 RANKIN RD
--R CLEO (IRENE W) ASST SUPT CONE MILLS H3101 ORANGE ST
--RAYMOND D (HILDA G) DRIVER CAROLINA SERV H1116 ELWELL AV
--ROBT C JR (DOROTHY I) SLSMN THOMAS & HOWARD H3210 YANCEYVILLE RD
--T FRANK (INEZ) ASST MGR N E EKERD'S H1800 VERMONT ST
--WILBUR F (DEAN G) OVERSEER CONE MILLS H1520 GUEST ST
--WM R (DOROTHY S) J B HONEYCUTT TRANSPORT H1822 HEILWOOD DR
--WM R (MAUDE N) FUEL SERV ENG C&O RY H1502 CAVALIER TER
HONEYWELL INC WHITLEY G MATTHEWS SLS MGR AIR CONDTG EQUIP 1216 PERRY ST
HONG SUN BOKE GRADUATE ASST UNC
HONIG LOIS MRS BR MGR WILLS BOOK (STATIONERY H1201 W MARKET ST APT 4
HOOCK EVELYN R H1514 ORIOLE PL
HOOD ARTH R776 BINGHAM CT
--CARRIE T (WID S J) H2516 SYLVAN RD
--CLAUDE N (LUCINDA S) FDRY WKR GLASCOCK STOVE & MFG H1116 LOGAN ST
--DAISY M CLK L RICHARDSON MEM HOSP H407 COTTAGE GROVE AV APT G
--DONALD (MARTHA) SLMS OVERNITE TRUCKING H513 GARRETT ST
--DOROTHY MRS CHKR GBORO LNDRY & CLNS R303 O'CONNER ST
--EDW H776 BINGHAM CT
--ELIZ B MRS KITCHEN WKR WOOLWORTH'S H1909 EVERITT ST
--ELLA R MRS MAID H776 BINGHAM CT
--EUG (MARIE) EMP U S RLVT H1301 BRIARCLIFF RD
--EUG A (HARRIET C) SLS AGT SELLERS MFG H505 N MENDENHALL ST
--FLORENCE CLK PILOT LIFE H400 S SPRING ST
--FRANK L III (MARY K) V-PRES CAMERON-BROWN CO H1500 COLONIAL AV
--GEO A (FLORENCE) EMP BRAME TEXTILE MACH H1407 ARDMORE DR
--H ODELL LAB CITY DEPT PUB WKS H205 S LUTHER ST
--HENRY G INSTR GLFD COL
--HUBERT O LAB CITY DEPT PUB WKS R205 S LUTHER ST
--IRENE MRS MAID HOLIDAY INN SOUTH H120 N BOOKER ST
--JAMES T (ANNIE M) LAB CONE MILLS H702 S BENBOW RD
--JANIE R (WID FRANK) H2200 W CORNWALLIS DR APT 215
--JOHN JR (CARRIE) LAB GUARANTEED SUP H1804 SPENCER ST
--JOHN R (GLORIA C) ENG AIDE CITY DEPT PUB WKS H2002 SHARONBROOK DR
--LORETTA TCHR GRACE-LUTHER MEM LUTH SCH R771 GILLESPIE
--M RUTH ASST TREAS CHARLES B ROBERTS CO R2516 SYLVAN RD
--MARIAN (WID EDW J) NURSE DR JEAN MC ALISTER H1900 GROVE ST
--MARION MAID H1500 CUNNINGHAM ST
--MARJORIE J LIBRN UNC H428 FOREST ST
--MARTHA M MRS H413 MC ADOO AV
--PALMER L R205 S LUTHER ST
--PEGGY A STUDT R407 COTTAGE GROVE AV APT G
--REGINALD R776 BINGHAM CT
--ROBT H (IRENE G) APPELLATE CONFEREE INT REV SERV H101 BETHEL SPRING DALE
--RUFUS (DOROTHY) EMP P LORILLARD H303 O'CONNOR ST
--RUTH E MAID R205 S LUTHER ST
--VIRGINIA L MRS MAID R209 HUFFMAN ST
--W TED ADJ NATIONWIDE INS R4221 PRINCETON AV
--WM T (DORIS W) ADJ NATIONWIDE INS H4221 PRINCETON AV

Verifax AND Readyprint COPIERS . . . SUPPLIES . . . SERVICE
Travis Jones
PAUL B. WILLIAMS, Inc.
1001 BATTLEGROUND AVE. TEL. 275-0446
GREENSBORO, NORTH CAROLINA
A Kodak Products Dealer—(See Page 57 Buyers' Guide)

HOOD
--WILLIE J (ELIZ) DRIVER COLONIAL ICE R411 S BENBOW RD
HOOFNAGLE HAROLD N (JEAN P) SLSMN NEW DIXIE LINES H1612 W CONE BLVD
HOOFT JOHANNA ICER INTERSTATE BAKERIES R124 THORNTON DR
HOOK HELEN H MRS (KING COTTON BEAUTY SALON) R REIDSVILLE NC
--MARGT R MRS OFC SEC MTR BEARINGS & PARTS R RD 8 BOX 718
HOOKE MALCOLM K (LUCY A) H1002 FAIRMONT ST
HOOKER BENJ A (BETTY B) DIST ELEC SUPT DUKE PWR H3417 WILSHIRE DR
--BETTY K MRS OFC SEC MC BEE SYS R3417 WILSHIRE DR
--COLEY (ROSA F) TCHR LAUGHLIN SCH H1800 CURRY ST
--DWAYNE M (VIOLA S) MACH NEWMAN MACH H710 MOREHEAD AV APT 4
--ELLA R909 DOUGLAS ST
--GIRRIE M (CORRINE M) BRKLYR H2003 SOUTH SIDE BLVD
--JAMES M (RUTH) EMP NEWMAN MACH R710 MOREHEAD AV
--JAMES W H625 UNIVERSITY DR
--MARY STUDT R3500 NORMANDY RD
--MARY L MRS SEC-TREAS UNITED SECURITIES CO R3500 NORMANDY RD
--RONNIE (NELLIE R) EMP NEWMAN MACH R710 MOREHEAD AV
--RONNIE D (RUTH S) MACH NEWMAN MACH H710 MOREHEAD AV APT 3
--SAM (MARY L) SLS MGR BROWN REALTY CO INC H3500 NORMANDY RD
--SAML S ASMBLR GLASCOCK STOVE & MFG H1010 LINCOLN ST
--TERRY D EMP NEWMAN MACH R710 MOREHEAD AV
HOOKS BILLY R (LOLITA M) DEPT HD JOSEPH RUZICKA H2218 VALLEY PARK DR
--CARL L (LINDA) HLPR FIELDS TILE R2845 CAMBORNE
--CARLYLE (SYDNEY C) AGT EASTERN AIRLINES H3805 MOSBY DR
--COLLIE (LINDA J) HLPR FIELDS TILE H2845A CAMBORNE ST
--JACK (BILLIE) MECH GLENWOOD SERV STA H2209 MAYWOOD ST
--JOE (LINDA) EMP FIELDS TILE H2846B CAMBORNE ST
--JOE E (PHYLLIS B) CLK P LORILLARD CO H4101 HAMPSHIRE DR
--LOLITA G MRS BKBNDR JOSEPH RUZICKA INC R2218 VALLEY PARK DR
--MAMIE M MRS MAID H901 LINDSAY ST
--NATHL (MARY B) JAN CITY BD OF EDUC H2847A CAMBORNE ST
--NATHL JR ATNDT SPARKLE'S CAR WASH R2847A CAMBORNE ST
--RALPH G (JANE B) FORMN NEW HOME BLDG SUP H712 CANNON RD
--T G (ALBERTINE R) DIST MGR COLONIAL LIFE & ACCIDENT INS H1500 W CORNWALLIS DR
--VERNON B PNTR R601 WALKER AV
--WALTER A (VERA P) MACH OPR P LORILLARD CO R601 WALKER AV
HOONER HENRY H (PATRICIA W) REGISTAR N C SCHOOL OF AUTOMATION H1413 WAY SIDE DR
HOOPER CLIFFORD (VENUS H) WHSEMN ELEC SUP & EQUIP H1807 CARLTON AV
--GRACE MAID H703 DORGAN AV
--HAYDEN C (LILA B) BAILIFF MUNICIPAL COUNTY CT H1006½ GLADWYN CT
HOOPER-HOLMES BUREAU INC, EVERETTE L RICHARDSON MGR CREDIT REPORTERS, 1105 E WENDOVER ST, TEL 272-3414

KING-ZANE Motors Inc.
● PONTIAC
● TEMPEST
FACTORY PARTS AND ACCESSORIES
BODY AND FENDER REPAIRS
AUTO REPAIRING BY FACTORY TRAINED MECHANICS
King-Zane Fleets, Inc.
DIAL 273-4431
508 - 12 N. ELM
USED CARS
422 N ELM
(See Page 11 Buyers' Guide)

NORTH STATE PYROPHYLLITE CO., INC.
PACO REFRACTORY PRODUCTS
FURNACE LININGS — FIRE BRICK — INCINERATORS
(See Page 66 Buyers' Guide)
706 Rucker St. (Pomona) Greensboro (27407), P. O. Box 7247
Tel. 299-1441

SUMMIT SHOPPING CENTER
27 Shops & Services — Plenty of Free Parking
Open Monday Thru Friday 'Til 9 P. M.
BESSEMER IMPROVEMENT CO., Managers
1100 E. Bessemer Av., Drawer X-1
(See Page 141 Buyers' Guide)
Tel. 273-0560

NORTH STATE CHEVROLET CO., INC.

SALES AND SERVICE

451 N. EUGENE

PHONE 275-8471

WRECKER SERVICE

for Economical Transportation

CHEVROLET

MONTALDO'S

LADIES' READY-TO-WEAR, MILLINERY, LINGERIE, FURS, ACCESSORIES, COSMETICS and SHOES
COLONY SHOP and SPORTS WEAR — SECOND FLOOR

200 N. Elm St. at Gaston St. (See Page 34 Buyers' Guide) Tel. 275-1633

H. D. BARNES, Inc.

General Contractors

233½ N. Greene St., P.O. 2408 Dial 272-7396

(See Page 45 Buyers' Guide)

HOOPER HOLMES BUREAU INC EVERETTE L RICHARDSON MGR CREDIT REPORTERS 1105 E BESSEMER AV
HOOPER JOAN T MRS R820 SPRING GARDEN ST
--JOE A PRODUCTION WKR COCA-COLA R RT 2 SUMMERFIELD NC
--JOE W JR (MARION R) CLN CONE MILLS R23 BILTMORE CT
--JUANITA A (WID NATHL) H1113 ARDMORE DR
--LAWRENCE H (DORIS H) MGR MEYER'S GARDEN RM H2700 ASBURY TER
--LUCILLE MRS MAID H904B BROAD AV
--MARY F EMP WESTERN ELEC H610 STIRLING ST APT A
--PAUL E (TESSIE A) ASST SUPT SOUTHERN BAKERIES H2709 PINEDALE RD
--ROBT L (IRENE W) H510 WOODLAWN AV
--RUTH M MRS TCHR LINCOLN JR HI SCH R WINSTON SALEM NC
--THOS L CRD TNDR CONE MILLS R RD 7 BOX 248 REIDSVILLE NC
--W W ENG CITY BD OF EDUC R REIDSVILLE NC
--WM R (CHARLOTTE C) H1401 GORRELL ST
HOOPES HERMAN M JR (JO ANN A) PERSONNEL DIR ELM ST WEAVING H115 ROBBINS ST
HOOTON CHARLES B JR (THELMA B) (HOOTON DISPLAY SALES) H512 WILLOWBROOK DR
HOOTON DISPLAY SALES (CHARLES B HOOTON JR) NOVELTIES 1304 SPRING GARDEN ST
HOOTS JOHN H ADJ US FIDELITY & GUARANTY R WINSTON-SALEM NC
--KENNETH W (HELEN C) AGT ALL STATE INS H2316 BONAIRE LA
HOOVER BERTA W MRS H1615 S COLLEGE PARK DR
--BILLY R SLSMN BLACK CADILLAC OLDS R3419 IMPERIAL DR
--CATH H MRS CLK NC NATL BANK R1502 19TH ST
--CHARLES W (FRANCES) DRIVER CANADA DRY R2116 MC KELVEY DR
--DONALD DRIVER STATE FURN STORES R RANDOLPH AV
--DONALD R TEX WKR CONE MILLS R1204 RANDOLPH AV APT B
--ELLA V DEPT HEAD PAUL ROSE STORE R1821 FREEMAN MILL RD
--GLENN C UPHOL OTTO ZENKE INC R HIGH POINT NC
--HAL T (JUDITH A) SURVEYOR TRU-LOVE ENG H1904 RYAN ST APT C
--HAYES REGISTRAR N C SCH OF AUTOMATION R1413 WAYSIDE DR
--HENRY A JR (RUBY H) SWITCHER BRANCH MTR LINES H4302 CORNELL AV
--JOHNNY B SPNR CONE MILLS R RD 1 MAYODAN NC
--JUANA J MRS BILLER CONE MILLS R3800 LAWNDALE DR
--JUDITH A MRS OFC SEC HOME PROTECTION LIFE INS R1904 RYAN ST
--MILDRED C MRS H1503 GROVE ST
--OLIVE M (WID ORVILLE C) H2801 HOLMES RD
--RAYMOND S HLPR CRUTCHFIELD PLMB & HTG R3800 LAWNDALE DR
--ROBT SLSMN H2529 SPRING GARDEN ST APT 5 A
--ROBT J (MARGT B) (LAUNDERAMA) H1707 WESTRIDGE RD
--RUBY H MRS CLK-STEN COUNTY ACCT & DIR OF FINANCE R4302 CORNELL AV
--SALONIE N (WID CHARLES R) H1821 FREEMAN MILL RD
--VICTORIA MRS R212 E MC CULLOCH ST
--VOIGHT L WHSEMN AM AGRL CHEM R RD 8 STATESVILLE NC
--WM C (ANN M) EMP ALDERMAN STUDIOS H1513 COLONIAL AV
--WM D (ANN M) BR MGR N C NATL BANK R1513 COLONIAL AV
HOOVER
--WM H WVR CONE MILLS R DANVILLE VA
--WILLIE M (WID CLAUDE A) H1706 HOLBROOK ST
HOPE CLEO EMP NORTH STATE PROPOLITE SP H2221 PATTERSON ST
--CLEOTIS LAB N S PYROPHYLLITE R2221 PATTERSON ST
--CLYDE DIST CREWMN PIEDMONT NATURAL GAS R1314 LINDSAY ST
--HARRY A (LOIS F) MACH OPR BURL INDUS H3922 GALWAY DR
--JANE D MRS H318 ASHEBORO ST APT 2
--JOHN W CRDR CONE MILLS R RT 6 BOX 182A
--LILLIE M MRS MAID H1314 LINDSAY ST
--PATRICIA R STUDT R3601 NORMANDY RD
--WILHELMINA H MRS OFC SEC LATHAM PARK CO H3601 NORMANDY RD
HOPFER MARJORIE RETD H1214 WESTOVER TER
HOPKIN ELTHINE MRS MAID R2208 E MARKET ST
--HARVEY JR HLPR GLFD FCX SERV R NEESE RD
HOPKINS BEATRICE G SPNR CONE MILLS R RT 2 BOX 120 BROWNS SUMMIT NC
--BOBBIE R COLOR MIXER CONE MILLS
--CALLIE B (WID JOHN E) FURN RMS 400 S SPRING ST H400 S SPRING ST
--CALLIE J MRS BKPR JOSEPH RUZICKA INC R119 EISENHOWER ST
--CARRIE E MRS WAITRESS ELROCCO SUPPER CLUB R116 MARSHALL ST
--CARROLL D (REBECCA L) DRIVER L L HOLT SPREADER SERV H1114 EASTON ST
--CATH MRS TCHR PORTER SCH R RD 1 BROWNS SUMMIT NC
--CHARLES E (BERNICE) PLANT WKR MC LEOD LEATHER & BELTG R RD 2 BROWN SUMMIT NC
--CHARLIE G CARP GREESON BLDRS R RT 2 GIBSONVILLE NC
--CLARENCE H (CAROL J) FXR P LORILLARD CO H2403 ROWE ST
--DOREEN V WVR CONE MILLS R RT 2 BOX 336 BROWNS SUMMIT NC
--DOUGLAS F (MERITA H) CLK PO H1905 JOYCE ST
--ELDON L (MILLIE E) WITH FISHER PARK DAY NURSERY & KINDERGARTEN H2306 N ELM ST
--EMMETT R (FANNIE R) MACH OPR AM AGRL CHEM H1616 QUINCY ST
--ERNEST PRSMN L & E PACKAGING
--FANNIE R MRS NURSES AIDE CONE HOSP R1616 QUINCY ST
--FAROA W MRS MAID H1936 E MARKET ST
--GEO DRFTSMN COFER ASSOCS
--HERNDON (NELL V) H2133 WRIGHT AV
--J E MRS EMP U S GOVT H917B GRAYLAND ST
--JASPER E (CALLIE) CLK CITY BLDG & MTCE DEPT R119 EISENHOWER DR
--JERRY L (LINDA S) SLSMN BAMBY BAKERS H1813 ELWOOD AV
--JIM (ROSE) LAB H530 DOUGLAS ST
--JOHN C (FERN C) INSTALLER WESTERN ELEC H1901 UREAN DR

HOPKINS JOHN E JR (Glenn G), Supt Lambeth Construction Co, 1071 Retreat, Tel 273-0836, h1606 Alderman dr Tel 292-0353

--JOHN R REV (ANNIE S) FIREMN BESSEMER JR HI SCH H203 HUFFMAN ST
--JOSEPHINE MAID H1030 W MC CULLOCH ST
--JUSTIN V (CLARA J) RETD H2003 ROLLING RD
--LAURIE O MRS CLK J P STEVENS & CO H811 WALKER AV APT 6A
--LINDA S MRS CLK JEFFERSON STD LIFE INS R1813 ELWOOD ST
--LOIS MRS SLSWN SCHIFFMAN'S INC H3105 PEEBLES DR
--LOUISE W MRS OFC SEC FIDELITY & DEPOSIT R1114 EASTON ST
--LOWELL FNSHR L & E PACKAGING
--MELVIN E (ALICE H) WVR CONE MILLS H1407 WOODMERE DR
--MILLIE E MRS (FISHER PARK DAY NURSERY & KINDERGARTEN) R2306 N ELM
--NELLIE R MRS PRSR ELAM CLNS & LNDRY H2211 STAMEY ST
--PURPLE L MRS COOK CITY GRO H365 W BRAGG ST

DRINK Coca-Cola IN BOTTLES

TRADE MARK REG. U. S. PAT. OFF.

GREENSBORO COCA-COLA BOTTLING COMPANY

GUILFORD BUILDERS SUPPLY CO., INC.

"THE HOUSE OF QUALITY" COMPLETE LINE OF BUILDING MATERIALS "THE HOME OF SERVICE"

1621 BATTLEGROUND AVE. (See Page 28 Buyers' Guide) DIAL 273-9481

WIMBISH INSURANCE AGENCY INC.

FOR COMPLETE PROTECTION, CALL OR SEE US

(See Page 91 Buyers' Guide)

917-25 Southeastern Building — 102 N. Elm St. Dial 272-4174, 272-4175 and 272-4176

YOUR Independent Insurance AGENT

HOPKINS
--REUBEN H (AUDREY) DRIVER CARO QUALITY BLOCK R PO BOX 11073
--RONALD B (MARY G) MACH OPR BATES NITEWEAR H1612 QUINCY ST
--ROY L (NANCY M) DRIVER GLOSSON MTR LINES H1106 MAGNOLIA ST
--SARAH C MRS SEC-TREAS MICKEL-HOPKINS CO INC R3220 FORSYTH DR
--SHERYL K STUDT R807 GARRETT ST
--W GUY (SARAH C) PRES MICKEL-HOPKINS CO INC R3220 FORSYTH DR
--W K (BERNICE O) MAILER GBORO NEWS R807 GARRETT ST
--WALLACE SLSMN GRAY SEAL PAINT R RD 1 BROWN SUMMIT NC
--WAYNE K (BERNICE D) MAILER GBORO NEWS H807 GARRETT ST
HOPPER SEE ALSO HARPER
--BARBARA J CLK JONES BROS BKY R REIDSVILLE NC
--CAROL M BKPR FED HOME LOAN BANK OF GBORO R707 MOBILE ST
--DAVID R (DAISY R) MILLWRIGHT GUY M TURNER INC H848 CASTLEWOOD DR
--JAMES B (NOVELLA U) EMP PILOT LIFE INS H2202 SAVANNAH CT
--JENNY G SEWER BLUE BELL R RD 2 MADISON N C
--LILLY A R1035 ARMSTRONG ST
--NANNIE G (WID WALTER) R848 CASTLEWOOD DR
--NOVELLA U TELLER HOME FED SAV & LOAN R2202 SAVANNAH CT
--RALPH JR WVR CONE MILLS R RT 3 MADISON NC
--SAM JR OFC MGR KAHL SPECIALTY STEEL R Y M C A
--SAML L JR WVR CONE MILLS R RT 2 BOX 283 REIDSVILLE NC
--SANFORD G JR (LOIS M) FORMN P LORILARD CO H2735 STRATFORD DR
--SANFORD G EMP CARO STEEL R517 W MARKET ST
--SILOS S LAB UNC
--WM R (CAROL M) SLSMN ODELL HDW H707 MOBILE ST
HOPPOUGH RICHD S (JOAN J) ENG BELL TEL LABYS H4112 GALWAY DR
HORADAY JAMES D AGT BANKER'S LIFE & CASUALTY INS R1614 TEXTILE DR
HORD GEO V JR COPY EDITOR GBORO NEWS RECORD H108 SOUTH PARK DR APT 3
HORI BRENDA A OPR MR LEE'S BEAUTY SALON R1700 BUFFALO ST
--GEO J (RUTH W) H1700 BUFFALO ST
--RUTH W MRS (CAROLINA BEAUTY SHOP) R1700 BUFFALO
HORMAN RAYMOND F (ANN G) SLSMN PITTS LBR H1206 PAMLICO DR
HORN DONALD S (HILDA M) DRIVER HELMS MTR EXP H902 PORTLAND ST
-FLOYD E ASST MGR BIG BEAR SUPER MKT R1910 DARLINGTON RD
-JIMMY (MIGIT KITCHEN)
-JOHN W DRIVER KIRK'S SINEATH MTR H1015 N EUGENE ST
-MARY L MRS H724 CHANDLEY CT
HORNADY CLARENCE W (DIMER S) FXR WHITE OAK H107 PISGAH CHURCH RD
-I WAYNE U S A R107 PISGAH CHURCH RD
-LARRY W ROUTE MN CATERERS R300 GREENBRIAR ST
HORNADAY CLARENCE W (DIMER S) FXR CONE MILLS H111 PISGAH CHURCH RD
-DIMER S MRS SPLR CONE MILLS R107 PISGAH CHURCH RD
-GERALD STUDT R1614 TEXTILE DR
-JAMES D H1614 TEXTILE DR
-JAMES M (VIRGINIA A) PRES GUILFORD MILLS H308 MEADOWBROOK TER
-JOHNNIE H (ALICE G) ELECTN COML ELEC H604 WILLARD ST
-LARRY (DIANNA) ROUTEMN CATERERS INC H300 GREENBRIAR RD
-LEO B (OLA J) PETD H15 SPRINGDALE CT
-LESLIE B (ANNE S) H2504 WILLIAMS ST
-REITA A R308 MEADOWBROOK TER
-ROBT L (MARTHA) MACH KAYSER-ROTH HOSE R BURLINGTON NC
-RUTH D (WID WAYNE A) H306A NOTTINGHAM DR

J. R. PITTS LUMBER CO., INC.

Building Materials—Hardware—Paint
KitchenAid Dishwashers—Sales and Service
1411 MILL STREET PHONE 272-8155
(See Page 29 Buyers' Guide)

HORNADY JOHNNIE H ELECTN SEWELL ELEC R604 WILLARD ST
HORNBLOWER & WEEKS HEMPHILL-NOYES GEO G JONES BR MGR STOCK BROKERS 111 W GASTON ST
HORNBUCKLE REUBEN B (THELMA J) INSP STATE DEPT LAB SAFETY & HEALTH INSP H707 S ELAM AV
--REUBEN B JR STUDT R707 S ELAM AV
--THELMA J MRS ASST MGR GIN-ETTES R707 S ELAM AV
HORNE ANNE L SEC MRS ELRETA M ALEXANDER R427 BANKS ST
--ASHLEY JR (ELIZ W) DISPR SOU RY R BERKLEY PL
--BARBARA F MRS BKBNDR JOSEPH RUZICKA INC R1311 CYPRESS ST
--BOBBIE (SADDIE M) USN H1028 WILKERSON ST APT B
--CHARLES E (WILLIE W) SHIP CLK P LORILLARD CO H1607 ALICE AV
--ELLIS C (ANNIE S) DRIVER BERNARD CONE H427 BANKS ST
--FLOYD E (LINDA N) ASST MGR BIG BEAR SUP MKT H1910 DARLINGTON DR
--GENE (GAYLE) MGR ECONO-CAR OF GBORO H1001 MAGNOLIA ST APT 6
--HERBERT T (MILDRED S) EMP SALEM SASH & DOOR CO H1901 JOYCE ST
--HORACE V TCHR WASHINGTON SCH H1207 MOODY RD
--JAMES L (NETTIE A) (H & L OIL CO) H2406 ATLANTA ST
--JAMES W (PEARL) DRIVER ARNOLD VAULT H2020 PINE BLUFF ST
--JAMES W (NELLIE B) JAN FIRST BAPT CH H1515 PERKINS ST
--JASPER B R1101 E MARKET ST
--JASPER F (BARBARA E) H1311 CYPRESS ST
--JOHN C (PATSY) SLSMN GOODYEAR SERV STORE R TRAIL 5 BURLINGTON N C
--JOHN W ATNDT CITY GULF R1015 N EUGENE ST
--L T R3715 HIGH POINT RD
--L T (MILDRED G) DRIVER WESTERN AUTO H3718 DAWSON AV
--LORETTA J MRS FORWN INTERSTATE BAKERIES R3509 FIESTA DR
--NETTIE A MRS CASH H&L OIL CO R2406 ATLANTA
--NETTIE C (WID ASHLEY A) H3406 HADHAM PL
--OLIVIA STUDT R815 RICHARDSON ST
--PEARL H MRS ALTERATIONIST PRAGO-GUYES R2020 PINE BLUFF RD
--PRESTON L USA R815 RICHARDSON ST
--RICHD R (LORETTA J) EMP P LORILLARD CO H3509 FIESTA DR
--SAML B (LILLIE S) PROJECTIONIST PIEDMONT DRIVE-IN THEATRE H705 ABINGTON DR
--THOS W (MARGT) PLMB A & T COLLEGE R1411 DUNBAR ST
--W LLOYD (RUTH Y) SLSMN JOHN RUBIN CO H308 MAYFLOWER DR
--WADE H (VERNIE L) PIANO TURNER MOORE MUS H848 WORTH ST
--WILLIE B (PAULINE K) DRIVER WESTERN AUTO H815 RICHARDSON ST
HORNER BOBBY W EQUIP OPR CITY DEPT PUB WKS R RD 5 BOX 735
--BONNIE A STUDT R2809 FAIRFIELD AV
--C RUSSELL (SADIE M) STOCKMN SEARS H2809 FAIRFIELD AV
--DAVID BR MGR LANES' LNDRY R3840 OVERLAND HTS
--DAVID (JUDY) TELLER WACHOVIA BANK & TRUST H3840 OVERLAND HTS APT 10
--FAY L (JEAN O) BRKLYR STANLEY STOUT CONSTN H1413 CYPRESS ST
--HAROLD W FIELD WKR AUSTIN-BERRYHILL R BOX 110 MEBANE NC

WYSONG AND MILES CO.

Designers and Builders of Precision Machine Tools

Since 1903

Hwy. 29 N.
P. O. Drawer 0 - 2

TEL. 275-2864

(See Page 99 Buyers' Guide)

Brewer Paint and Wallpaper Company

- Residential
- Commercial
- Industrial
- Wallpaper
- Vinyl Wall
- Coverings

1424 Westover Ter.

TEL. 274-5403

(See Page 112 Buyers' Guide)

Dial 273-6919

BENNER & FIELDS, INC.

PLUMBING, HEATING and AIR CONDITIONING CONTRACTORS

Dial 273-6919

815 Winston Street (ORD) (See Page B) P. O. Box 344

PENNISI — MAYS INSURANCE AGENCY, Inc.
GENERAL LIFE - AUTO - BONDS - FIRE
Where You Buy An Agent - Not A Policy
1033 E. Wendover Av. (SEE PAGE 94 BUYERS' GUIDE) Tels. 272-6167 and 272-6168

Protect Your Home and Business
30 Years Experience in Law Enforcement
ANDERSON PATROL, INC. AND DETECTIVE AGENCY
PRIVATE INVESTIGATIONS Criminal—Civil—Industrial—Commercial—Licensed and Bonded
Graduate of 3 Schools Conducted by the F.B.I.
600 STANLEY WILLIAMS RD., P. O. BOX 7005 (See Page 54 Buyers' Guide) DIAL 299-3715

DICK & KIRKMAN, INC.
HEATING — AIR CONDITIONING — PLUMBING
INDUSTRIAL PIPING
MECHANICAL CONTRACTORS
(See Page 86 Buyers' Guide)
P. O. BOX 9296
1147 BATTLEGROUND AVE. PHONE 273-8288

HORNER
--JACK L (HAZEL B) OVERSEER CONE MILLS R5109 FAIRFAX RD
--JESSIE D (WID WM) RETD H1312 VINE ST
--JUNE A BKPR SOU LIFE INS R1312 VINE ST
--LANCE L (VIRGINIA R) LM FXR CONE MILLS R RD 5 BOX 101
--LOIS R1312 VINE ST
--LUCILLE D SANDWICH MKR MADE RITE SANDWICH R RD 3
--MARGT F NURSE WESLEY LONG COMMUNITY HOSP R1110 ENGLISH ST
--MARY FCTY WKR METCO PRODUCTS R RT 5 BOX 735
--MARY W MRS CLK COUNTY HEALTH DEPT R1110 ENGLISH ST
--NORMAN H (SARAH K) H2809 SHADY LAWN DR
--PEGGY W (WID HURLEY) CLK DILLARD PAPER H2518 MURRAYHILL RD
--RAYMOND P FUNERAL DIR MURRAY CARTER FUNERAL SERV R RT 5 1806 WOODMERE DR
--SADIE M MRS (ARTISTIC BEAUTY SHOP) H2908 FAIRFIELD AV
--TONI F CLERICAL WKR SOU LIFE INS R1413 CYPRESS ST
--VIRGINIA F MRS WVR CONE MILLS R RD 5 BOX 262
HORNEY EMMA MRS R3004 DEXTER AV
--EUG S (RUEL C) ASST CHF CHEM CONE MILLS H110 HAWKINS DR
--J ALF (AUDREY F) SEC-TREAS GRAHAM CHEM R404 COLLEGE RD (GLFD COL)
--MARGT K ASST LIBRN UNC
--MARY L CASE WKR AM NATL RED CROSS H1108 MAGNOLIA ST
--ROBT C DRIVER TATUM DALTON TRANSFER R1815 RYAN ST
--ROY L (PHYLLIS) CLK COUNTY TAX SUPVR & COLLR R RD 4 BOX 180
--THURMAN (PEGGY) PRIN MC LEANSVILLE NC H2706 LAFAYETTE AV
--VIRGIL V (LOUISE) INSP WATSON ENGINEERS R HIGH POINT NC
HORNIG WM WALTER (JEAN G) V-PRES SOU MECH PRODUCTS H3940 STARMOUNT DR
HORSLEY EURSELINE C MRS OFC SEC CRESCENT ELEC SUP R2202 SPRINGHILL RD
--MARVIN E (EURSELINE C) RADIO TECH CITY TRAFFIC ENG DEPT H2202 SPRINGHILL RD
HORSMAN EUG S (MILDRED M) SLSMN CATALIN CORP H3511 DOGWOOD DR
--VIRGINIA L STUDT R3511 DOGWOOD DR
HORTON ALBERT (ETHEL H) HLPR DANIEL LBR H764 POTEAT CT
--BETTY G MRS NURSE CCNE HOSP R1314 AVALON RD
--BILLY T (BETTY B) MAIL HNDLR PO H1314 AVALON RD
--C W (MARY P) CLK SMITH'S RANCH MOTEL & RANCH RESTR H1703 DELLWOOD DR
--CARL H USA R2906 PLEASANT GARDEN RD
--CAROLYN J MRS SUPVR CONE HOSP R1607 QUINCY DR
--CHARLES A R1605 DUNBAR ST
--CHARLES A (LINDA J) CARP W H WEAVER R1310 W FLORIDA ST
--CHARLES E (MARY H) FIREMN PAMONA TERRA COTTA H1605 DUNBAR ST
--CHARLES W III (ADELIA N) REP GLOBE FURN H2103 CLEBURNE ST
--DANL (PEGGY S) TCHR H202 N BEECH ST
--DORIS MRS MAID H744 DETT CT
--E CLYDE H2401 CHARLOTTE ST
--EARLE C JR STUDT R1601 TUSCALOOSA ST
--EARLE C (HELEN B) TCHR PS H1601 TUSCALOOSA ST
--ED L EMP GEO C BROWN & CO R783 BINGHAM CT
--ELBERT ATNDT BC TEETER'S GULF SERV R1706 10TH ST
--ESTHER V MRS CASH A-1 CURB MKT H1706 10TH ST
HORTON
--FRANCES M (WID ALBERT H) H816 SPRING GARDEN ST
--GLENDI F (ESTHER L) (A-1 CURB MARKET) H1004 GLENWOOD AV
--HERBERT G (JOAN M) DISPR DUKE PWR H408 MEMPHIS S
--JAMES R (CAROLYN H) DRIVER HELMS MTR EXP H1607 QUINCY ST
--JOSEPH JR (THELMA H) MAIL HNDLR PO H1616 DUNBAR ST
--LEE G DRIVER GATE CITY ROOFING R832-A ROSS AV
--LUCILLE M STUDT R1605 DUNBAR ST
--MARSHALL E ICE PULLER COLONIAL ICE
--MARY A TCHR MURPHEY SCH R402 S AYCOCK ST
--NEVADA J (HATHENIAL C) GDNR H906 REID ST
--O ROBT (JUDITH Y) MGR STRONG TIRE SERV H2004 O'NEILL PL
--PAULINE T MRS (LITTLE RED HEN PLAY SCH) H2802 ORANGE ST
--PAULINE W MRS FIELD OFC SUPVR U S DEPT OF LAB R RALEIGH N C
--ROBT S (PAULINE W) OFC WKR CENTRAL MTR LINES H2704 DARDEN ST
--ROSA A STUDT R1607 QUINCY ST
--RUFUS (BARBARA) CONSTN WKR LAMBETH CONSTN H1001 PALMETTO ST
--S MARTHA NURSE 2608 PINECROFT RD H2608 PINECROFT RD
--WM B (GRACE B) CARP W H WEAVER H1310 W FLORIDA S
--WILLIE EXTRACTOR GBORO LNDRY & CLNS R904 CEDAR S
HOSKINS BENJ F CANDRAGGER CONE MILLS R RD 2 BX 442 BROWNS SUMMIT NC
--CHARLES W (NANCY E) SLSMN H2208 CHELTENHAM BLVD
--CORA P MRS R2507B FIELDCREST RD
--EDITH B MRS SHADE MARKER BLUE GEM MFG R1209 GRAYLAND ST
--EDW N (LOLA B) CRD TNDR CONE MILLS R RT 2 BROWNS SUMMIT NC
--ELIZ DEPT MGR MEYER'S H505 S AYCOCK ST
--ERNEST O (EDITH B) WTCHMN TOWERS APTS H1209 GRAYLAND ST
--J R R3004 DEXTER AV
--JAY P (BARBARA B) SLS MGR GBORO MTR H2908 SHAMROCK DR
--LOUISE J MRS R1205 E WASHINGTON ST
--LUCIE E AGT INTER-OCEAN INS R HIGH POINT NC
--PASCHAL G (JOANNA M) H1309 CAROLINA ST
--RUTH H1837 MIMOSA DR
--TROY H SPARE HD CONE MILLS R RT 2 BROWNS SUMMIT NC
HOSLEY FRANCES S (WID HAROLD L) H2403 MADISON AV
--NINA C (WID NOEL C) SLSWN GIN-ETTES H607 DEWEY ST

HOSPITAL CARE ASSOCIATION INC OF DURHAM N C
C B Moffitt Dist Mgr, Blue Cross, Blue Shield, 801 Summit av, R206, Tel 272-4791

HOSPITAL SAVING ASSOCIATION OF NORTH CAROLINA INC
LAURENCE A BOZEMAN
DISTRICT MANAGER
APPROVED BLUE CROSS AND BLUE SHIELD
NON-PROFIT PREPAYMENT PLAN OFFERING BENEFITS FOR HOSPITALIZATION
LEADS IN BENEFITS PAID
1810 PEMBROKE RD
TELEPHONES 272-2255 AND 275-5150

HOT SHOPPES INC WARREN H HOLT MGR RESTR 1100 SUMMIT AV

HOTEL PHARMACY
(J C Coble), Prescription Druggists, Drug Sundries, Soda Fountain and Snack Bar For Your Everyday Conveniences Nationwide Money Orders, Open 7:00 AM to 11:00 PM, Every Day, O'Henry Hotel, 235 N Elm st, Tel 273-6835

Goodwin Inc.
Plumbing and Heating Contractors
Residential and Commercial
ALL WORK GUARANTEED
TEL. 275-9563
Nights and Holidays
TEL. 272-2287
719 Winston St. (Ord)
P.O. BOX 6011 SUMMIT STATION
(See Page 114 Buyers' Guide)

HARDWARE DISTRIBUTORS, INC.
Wholesale Distributors of
NATIONALLY KNOWN BUILDERS' HARDWARE AND SPECIALTIES
1105 PARK TER, P. O. BOX 20132 (See Page 83 Buyers' Guide) TEL. 299-7341

24 Hour Ambulance Service
Oxygen and Two Way Radio Equipped
Dial 272-5158
401 W. Market St.

HANES-LINEBERRY FUNERAL SERVICE
"The Home of Thoughtful Service for 47 Years"
COMPLETELY AIR-CONDITIONED
(See Page 73 Buyers' Guide)

Member by Invitation
National Selected Morticians

HOTTE HAROLD L (MARGT G) MTCE MGR PHILLIPS REALTY H407 CRESTLAND AV
--MARGT G MRS SLS CO-ORDINATOR STARMOUNT CO R407 CRESTLAND AV
HOUCHINS SEE ALSO HUTCHINS AND HUTCHENS
--CHARLES F (RUBY L) (CHARLIE HOUCHINS GARAGE) H1110 HOMELAND AV
HOUCHINS CHARLIE GARAGE (CHARLES F HOUCHINS) AUTO REPR 1029 WESTSIDE DR
HOUCHINS ROBT B (JUNE C) EXAMINER FED HOME LOAN BANK BD H3101 STRATFORD DR
HOUCK BEULAH S MRS TCHR BESSEMER ELEM SCH R1708 LESLIE RD
--JAMES MGR MOBIL PAINT STORE R5421 GARDEN LAKES DR
--SALLY O MRS CASH CAMERON-BROWN CO R3703 OAKWOOD DR
--WM H (BEULAH S) HEAD CLK KROGER'S H1708 LESLIE RD
HOUELL THADDEUS WHSEMN BINSWINGER GLASS
HOUGH SEE ALSO HUFF
--ALMA L (WID J CLARENCE) DEPT HEAD BELK'S H523 N SPRING ST
HOUGH BROS OF N C INC STANLEY M JERANKO MGR MACHY DLRS 906 MERRILL DR
HOUGH CECIL MACH OPR OLD MASTER CABT
--CHARLES E JR STUDT R614 KIMBERLY DR
--EDW G (LORRAINE K) H811 LEXINGTON AV
--ETHEL L MAID HOLIDAY INN R715 VOLTZ ST
--FRANK H (SYLVIA P) RECIEVER SEARS H3808 MANOR DR
--HOUSTON (JUANITA) DRIVER BLUE BIRD TAXI H511 SIMPSON ST APT 3
--J C EMP BELKS H2314 LAWNDALE DR
--JAMES E H909 ASHEBORO ST
--JOE M (MARION) SUPVR STATE HWY COMN R GROOMETOWN RD
--L RUBY CUSTOMER SERV DEPT CENTRAL MTR LINES H810 ENGLEWOOD ST APT 4
--MARY A MRS SUPVR CONE HOSP R318 W BESSEMER AV
--ROBT J DRIVER CARO TRAILWAY R507 W GASTON ST
--RUTH S (WID CHARLES E) H614 KIMBERLY DR
--THOS J (MARY A) CONTROLLER FOREMOST SCREEN PRINT H318 W BESSEMER AV
--THOS J JR STUDT R318 W BESSEMER AV
--WILLIS H DRIVER DIAMOND CAB R402 S SPRING ST
HOUGHTON FRANK H (DOROTHY E) ADV SLSMN G'BORO NEWS H2511 HILL-N-DALE DR
HOUK BOYD L H3703 OAKWOOD DR
HOUSE BETTY C MRS ORDER FILLER SOUTHLAND MUS MDSE H728 W FLORIDA ST
--BOBBY TEX WKR R357 W LEE ST
--CHARLES E (EVELYN P) ASST SUPVR CHARLES PFIZER & CO H903 SILVER AV
--ELLA F (WID URIAH) H1501 WESTSIDE CT
--GENE C CLK G D REDDICK INC R4309 LIBERTY RD
--JAN USN R1501 WESTSIDE CT
--LARRY S STUDT R905 MORAN DR
--LAWRENCE E (REBA S) SLS ENG ARMCO STEEL CORP H905 MORAN DR
--MARY A MRS (SILVER AVENUE BEAUTY SHOP) H915 SILVER AV
HOUSE OF FLOWERS (JIMMIE A AND MRS NORMA J JEFFRIES) 2501 HIGH POINT RD
HOUSE OF GEMS (CHARLES B ROBINSON DOYLE B MC KINNEY) COINS 1742 BATTLEGROUND AV
HOUSE OF HARRELSON (JAMES R HARRELSON) PHOTOGS 2304 MAYWOOD ST
HOUSE OF HEALTH (MRS EDNA E GAREE) DIET FOODS 1030 W LEE ST
HOUSE OF THE DOVE THE (MRS LOIS M MC MANUS MRS MARJORIE M COMROS) GIFT SHOP 2715 GRANDVIEW AV
HOUSE REBECCA M MRS OFC SEC CANNON WOLFE & COGGIN R LIBERTY RD
--SANDRA L MACH OPR BLUE GEM MFG R812 N ELM ST
--SHIRLEY MRS PRSR DIXIE OVERALL R1004 PERKINS ST
--THELMA R OFC SEC DE SOTO CHEM COATINGS H1013 N ELM ST APT B8
--WINFRED J (MARY L) ASST SUPT CITY SCHS CITY BD OF EDUCATION H2814 MASONIC DR APT C
--WINFRED J ADMN ASST SUPT CITY BD OF EDUC R2814 MASONIC DR APT C
HOUSEHOLD FINANCE CORP OF GREENSBORO BRUCE T ROLLINS MGR 238 S ELM ST

Dillard PAPER COMPANY
"IF IT'S PAPER"
2751 PATTERSON ST. TEL. 299-1211
(See Page 112 Buyers' Guide)

HOUSER CHARLES H LAB CITY DEPT PUB WKS R2108 GANT
--CHARLES J (DELSENE F) EMP J B STEVENS CO H914 COTTAGE GROVE AV
--CHARLIE H2019 E MARKET ST APT 2
--CONSTANCE MRS TCHR BESSEMER JR HI SCH R2513 HILL N DALE DR
--JOHN C (CONSTANCE L) MGR WACHOVIA BANK & TRUST CO H2613 HILL-N-DALE DR
--LOUIE H (MILDRED A) DRIVER BRANCH MTR LINES H605 WICKER ST
--LOUISE EMP PAGE HI SCH R322 W BESSEMER AV
--WAYNE L (PATRICIA M) UNOWRTR JEFF LIFE H2711 HILL-N-DALE DR

HOUSING AUTHORITY OF THE CITY OF GREENSBORO Robert H Dickey Exec Dir, Henry Lewis Smith Homes Administration Bldg 743 W Florida st Off Freeman Mill rd, Tel 273-9755, Morningside Homes, 1843 Everitt st Tel 274-1301, Ray Warren Homes 1306 E Lee st, Tel 275-2272

HOUSTON ALICE H MRS OFC SEC WACHOVIA BANK & TRUST H3102 SUMMIT AV APT G
--BEATRICE A MRS TCHR HAMPTON SCH R1310 CALDWELL ST
--BESSIE B (WID EVERETTE C) LNDRS H829 KING ST
--CAIAPHAS (DOROTHY D) PRNTR COLEMAN ENVELOPE & PRINTING H904 BORDERS TER
--DOREATHA P MRS MAID FISHER'S BEAUTY SALON H912 LOGAN ST
--ETHEL S (WID HENRY C) TEX WKR CONE MILLS R2411 BYWOOD RD
--EUG G RETD H627 WATSON ST
--FLOYD M (FRANCES R) ASST OVERSEER CONE MILLS H1223 FAIRVIEW ST
--FRANCINE C PEACE CORPS R912 LOGAN ST
--FRED C (MARJORIE M) EMP WESTERN ELEC H2411 BYWOOD RD
--FRED M STUDT R912 LOGAN ST
--GLADYS M (WID GEO O) WKR CONE MILLS H1325 GATEWOOD AV
--HENRY C (ETHEL S) FXR CONE MILLS H25-9 SPRUCE ST
--JAMES B (CATH) DRIVER JONES BROS BKY R1305 E LEE ST
--JAMES L (BEATRICE A) TCHR DUDLEY HI SCH H1310 CALDWELL ST
--JOHN W (CHARLOTTE E) PORTER EASTERN AIR LINES H2014 E FLORIDA ST
--LILLIAN T MRS LABY TECH HALL & MC CHESNEY R1006 ROSS AV
--MARJORIE M MRS OFC SEC HARTFORD ACCIDENT & INDEMNITY R2411 BYWOOD RD
--MARSHA L STUDT R1006 ROSS AV
--NETTIE T (WID RICHD L) H1112 W MC GEE ST
--THORNTON R1112 W MC GEE ST
HOVENDON JOHN L (DOROTHY C) SLS EXEC FURN COVERINGS OF H PT H2208 MARSTON RD

HOVIS ALMA C MRS CASH BIFF BURGER NO 2
--BURGIN L (MARGT A) BUSINESS MGR JOHN WESLEY COLLEGE H2000 BOULEVARD ST
--MARGT MRS TCHR JOHN WESLEY HI SCH R2000 BOULEVARD ST

HOVIS MAX W (Pauline S), Asst Mgr Guilford Dairy Co-Operative Association Inc, 3939 W Market st, Tel 299-0221, h3111 Liberty rd, Tel 273-5663

HOWARD ALLEN (GRACE W) DRIVER SWIFT & CO H1406 LARKIN ST
--ANNIE D MRS INSP CONE MILLS H520 PERCY ST
HOWARD APARTMENTS (ROBT N HARDEN) 817 N ELM ST

BROWN REALTY CO., Inc.
Commercial
Industrial
Residential
Sales
Rentals
Development
Management
214 Commerce Pl.
Dial 275-7624
Nights and Weekends 275-7625
(See Page 121 Buyers' Guide)

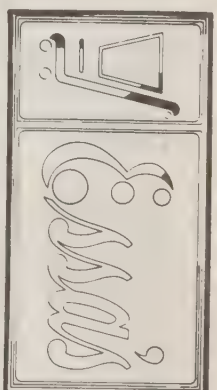

Super Market, Inc.
Groceries - Fresh Meats - Produce - Vegetables
900 Gorrell St.
Phone 273-0525

KIRK'S SINEATH MOTOR CO.
AUTO REPAIRS • WRECKER SERVICE • BEAR ALIGNMENT
419 BATTLEGROUND AVE. 24 HOUR SERVICE (See Page 18 Buyers' Guide) TEL. 272-3456

RIERSON WELDING SERVICE

CHAS. W. RIERSON
FLOYD RIERSON
CO-OWNERS

Heli-Arc Welding of Stainless Steel and Aluminum

PORTABLE EQUIPMENT
STEEL FABRICATORS

"Complete A.S.M.E. Certified Welding Service"

Dial 275-5826

919 CHURCH

(See Page 152 Buyers' Guide)

YOUR Independent Insurance AGENT "SERVES YOU FIRST"

PHIL R. CARLTON, INC.

GENERAL INSURANCE — Since 1915 — REAL ESTATE

CARLTON BLDG. 232 W. MARKET ST. OPPOSITE COURT HOUSE

(See Page 87 Buyers' Guide)

PHONE 272-8157

Southern Mapping & Engineering Co.

216 Commerce Pl. Phones 273-4441 273-4442

See Page 64 Buyers' Guide

HOWARD BARBARA D ANESTHETIST CONE HOSP H111 OLIVE ST APT E
--BEATRICE MRS MAID PLANTATION MOTEL H113 COTTAGE GROVE AV
--BEVERLY STUDT R1301 N ELAM AV
--BONNIE C REAL EST 1511 WHILDEN PL H1511 WHILDEN PL APT C
--BOOKER T (IVERTA C) H807 RUGBY ST
--BOOKER T JR USMC R807 RUGBY ST
--CECILE MRS CAFETERIA MGR BROOKS SCH R1022 EDGEWOOD RD
--CHARLIE L (LORRAINE M) H1302 GLENWOOD AV
--CLAUDE FORMN W H SULLIVAN CO R HIGH POINT NC

HOWARD CONSTRUCTION CO INC
PAUL N HOWARD JR, PRESIDENT
WILLIAM S HOWARD, VICE-PRESIDENT
RICHARD T HOWARD, VICE-PRESIDENT-ASSISTANT SECRETARY-ASSISTANT TREASURER
PAUL N HOWARD, SECRETARY-TREASURER
THOMAS O ANDERSON, VICE-PRESIDENT-CHIEF ENGINEER
HENRY L EVANS, ASSISTANT SECRETARY-ASSISTANT TREASURER-PURCHASING AGENT
PUBLIC UTILITIES CONTRACTORS
2881 IMMANUEL RD
TELEPHONE 299-3341

HOWARD DAN W (BEATRICE W) WTCHMN WILLIAMS STEEL PLANT H1506 MIDWAY ST
--DARRIUS L (HAZEL M) PRSMN GBORO NEWS R RD 7 BOX 274-A
--DEXTER E (GBORO FORD) H4008 FRIENDLY RD
--DONALD K (ANN J) UNDWRTR PILOT LIFE INS H2200 YOW RD
--DORIS A CASH FAMILY FINANCE & ACCEPTANCE R228 N SPRING ST
--EDDIE (BARBARA A) CEMENT FNSHR W H WEAVER CONSTN H777 CARVER DR
--EDDIE J HLPR CHAMPION STGE & TRUCKING R1204 HAYNES ST
--EDW (EDITH W) JAN UNC H938 W MC CULLOCH ST
--EDW J (SADIE V) BRKLYR HEATH & SON MASONARY CONTRS H338 MARSHALL ST
HOWARD F SHARPE JR ACCOUNTANT (HOWARD F SHARPE JR) 318 S EUGENE ST RM 101
HOWARD FRANKLIN (DOROTHY) CLK LINCOLN GROVE GRILL H916½ DUNBAR ST
--FRANKLIN R (SUE D) DRIVER H743 POTEAT CT
--GLENDA NURSE CONE HOSP H1137 CHURCH ST APT C2
--GWENDOLYN STUDT R113 COTTAGE GROVE AV
--HERBERT (VIRGINIA H) H807 SIMPSON ST
--JACKSON H SUPT GEO W KANE INC R5900 CAMBRIDGE RD

HOWARD JAMES L (Cecile W), V-Pres Greensboro Ice & Coal Co Inc, 407 Prescott st, PO Box 357, Tel 272-3171 h1022 Edgewood rd, Tel 273-6616

--JAMES R SUPVR CITY PKS & REC DEPT R RT 1 PLEASANT GARDEN N C
--JAMES R POLICEMN CITY POLICE DEPT H3503 ARDALE PL APT D
--JAY N (LOIS) MGR PIONEER CARLOADING R THOMASVILLE NC
--JESSIE L MRS NURSE CARO ANIMAL HOSP R1810 GROVE
--JIMMY HLPR GATE CITY ROOFING H409 S EDGEWORTH ST APT 3
--JOE N (MARGT E) ENG DUKE PWR H5301 FRIENDLY RD
--KATIE MRS H754 DETT CT

HOWARD
--LAURA T MRS TCHR STERNBERGER SCH R3503 D ARDALE PL
--LENNINGS M (ALICE T) BUYER SEARS H3406 LENOX CT
--LEROY MGR REXAIR SALES & SERVICE R WINSTON SALEM NC
--LILLIE B (WID WALDO C) R3219 HARTE PL
--LIONEL A (MAE C) RETD H905 GLENWOOD AV
--LONNIE H (MARY K) RECURITER USAF R LAKEVIEW TRAILER CT RT 10
--LOTTIE H (WID RUFUS W) SLSHR CONE MILLS H1611 MC KNIGHT MILL RD
--MAGGIE L R2009 S BENBOW RD
--MARGT A STUDT R5301 FRIENDLY RD
--MARY L ASST HD NURSE CONE HOSP R1137-83 CHURCH S
HOWARD MEMORIAL PENTECOSTAL HOLINESS CHURCH 3304 SPRING GARDEN ST
HOWARD MINNIE P (WID ERNEST) H809 HAYWOOD ST
--PAUL N (MARGT P) SEC-TREAS HOWARD CONSTRUCTION CO INC H807 DOVER RD
--PAUL N JR (JULIA R) PRES HOWARD CONSTN CO H908 COUNTRY CLUB DR
--RICHD T (BLANCHE) V-PRES ASST SEC-TREAS HOWARD CONSTN CO H2303 DANBURY RD
--ROBT G (MALINDA B) PNTR H1301 N ELAM AV
--ROY W (PEGGY) BULK PLANT MGR SINCLAIR REFINING H2415 BYWOOD RD
--RUBEN T (PATTIE B) BEAMER CONE MILLS H2712 E BESSEMER AV
--SAREPTA B (WID THOS) H836 GLENWOOD AV
--SPENCER B CLK PO R111 W WASHINGTON AV
--TAY S (MARY S) DRIVER PILOT FRT CARRIERS H3306 BRYSON ST
--VELMA K MRS CLK FED HOME LOAN BK OF GREENSBORO R5900 CAMBRIDGE RD
--W J FORMN HEATH & SON MASONRY R MC LEANSVILLE NC
--W VAN (JESSIE L) SUPT GURANATEED SUP H1810 GROVE ST
--WM E TECH DOW CORNING R904 HILL ST
--WM P (PEGGY T) OILER CONE MILLS H2208 MIAMI ST
--WM S (DIANA K) V-PRES HOWARD CONSTRUCTION CO INC R1425 NEW GARDEN RD
--WILLIE (WID ALLEN E) MAID H718 WILLOW CT
--WILLIS B JR (MARLENE P) TRAINEE JEFFERSON STD LIFE INS H613B CHANCERY PL
HOWE CATHY STUDT R117 FALKENER DR
--DANL B U S A F R117 FALKENER DR
--IRVING G (CLAIRE M) RETD H309 MC IVER ST APT 1
--KENNETH E (WILMA M) PROF UNC H117 FALKENER DR
--WILMA MRS TCHR GENERAL GREENE SCH R117 FALKENER DR
HOWELL SEE ALSO HOWIE
--ALBERT (ORETTA) LAB THOMPSON-ARTHUR PAVING R195 LYNDON ST
--ALF R (JOAN L) LAB BRAME TEXTILE MACH H1932 MERRITT DR
--ALICE C MRS PRSR A & T COLLEGE R1410 BLUEBERRY L
--ARLIN E (SHARON A) MEP H L COBLE CONSTN H2410 LIBERTY RD
--ARTH F MTCEMN A T COL R1621 LINCOLN ST
--ATHA M DIR OF NURSES COUNTY HEALTH DEPT R506 S ELAM AV
--BARBARA L SLSWN PAUL ROSE STORE R1208 ALDERMAN D
--BESSIE MRS MAID R307 CUMBERLAND ST APT A
--BOBBY F STUDT R1602 DUNBAR ST
--BRENDA L EMP SEARS R1832 MUNCEY LA
--CAROLYN C MRS TYP NATL AUTO DEALERS SERV R1846 VILLA DR
--CELESTE F MRS TCHR PRICE SCH R1009 GORRELL ST
--CLIFFORD LAB SOU WASTE PAPER R1504 ASHEBORO ST
--CLIFTON O (MARY J) POLICE A & T COL H311 STEWART ST
--CORA L MAID UNC
--D EDW (CAROLYN C) SLS ENG H B OWSLEY EQUIP H1846 VILLA DR
--D MORRIS (MARGT L) V-PRES COLONIAL INDUSTRIES H1700 N ELM ST APT 02
--DAVID M (CAROLYN E) SLS ENG OHIO KNIFE H3420 GLOUCESTER LA
--DONALD (BARBARA) SLSMN BOST BAKERIES H309 BLANDWOOD AV APT 10

Brinsfield Lincoln - Mercury Inc.

Continental Mercury Comet

SALES SERVICE

TEL. 273-6955

335 N. GREENE ST.

(See Page 7 Buyers' Guide)

F. D. LEWIS AND SON, Inc.

READY-MIXED CONCRETE

348 W. Lee St., P. O. Drawer 3325 Telephones Concrete Plant 272-2128, Office 272-0118

(See Page 37 Buyers' Guide)

TALLEY ELECTRIC CO., Inc.
ELECTRIC HEATING • ELECTRIC CONTRACTORS • AIR CONDITIONING
COMMERCIAL — RESIDENTIAL
1109 Battleground Ave. (See Page 59 Buyers' Guide) Phone 274-1531

HOWELL
--DONALD P (CORA W) MTCEMN GRIFFIN BAKERY H1832 MUNCEY LA
--DONALD W TILE STR CARD ACOUSTICAL FLOORING R1832 MUNCEY LA
--DORSE B T (EMILINE B) CLK MAIL TERMINAL H1602 DUNBAR ST
--DWIGHT CLK ODELL HDW R1507 LAWSON ST
--EARL M MECH DAVENPORT CO R2119 LAGLEY AV
--EDW JAN UNC
--EDW A (JEAN L) SOU REP TEX BANKING CO H2311 N ELM ST
--ELIZ TCHR SEDGEFIELD SCH H1104 MADISON AV APT 3
--ELIZ M MRS R1604 HOOKS ST
--ELLA O (WID EDGAR T) MGR GOSPEL BOOK STORE H1104 MADISON AV APT 4
--ETTA C (WID JAMES T) H506 S ELAM AV
--EVELYN L STUDT R2114 WINSOR ST
--EVELYN L H317½ TATE ST APT 4
--EWING C (PEARL W) (E C HOWELL CO) H1208 ALDERMAN DR
--FLEETWOOD H (ALICE R) EMP A&T COL H1410 BLUEBERRY LA
--FRANK A (GAYNELL H) AGT SECURITY INS H2003 JANE ST
--GILBERT D (BETTY P) BRKLYR GLADNEY & HOWELL INC H2114 WINSOR ST
--HARRY D (SALLY H) H2021 PHILLIPS AV
--HORNSBY (ANN) TRAINER A&T COL H1621 LINCOLN ST
--IDA B (WID ROBT P) SEC GUILFORD COUNTY CANCER DETECTION CENTER H1013 N ELM ST APT C3
--JAMES DYER OAK RIDGE TEXTILES R RT 1
--JAMES B (HELGA H) DENTIST 917 N ELM H200 ROCKFORD
--JAMES E (MEDA G) TCHR SMITH SR HI SCH H2701 FAIRWAY DR
--JAMES W (DOROTHY C) FORMN CENTRAL MTR LINES H1502 TALLEY ST
--JANE S LIBRN KISER JR HI SCH H1415A WHILDEN PL
--JERRY M HLPR DAVENPORT CO R2119 LANGLEY ST
--JOAN L MRS OFC MGR SOU PHOTO PRINT & SUP R1932 MERRITT DR
--JOHN L STUDT R1832 MUNCEY LA
--LORRAINE MAID H2204 NELSON ST
--LUTHER C LAB BRAME TEXTILE MACH
--MARGT L MRS OFC SEC STATE HWY COMN P COUNTRY CLUB APTS
--MARY J MRS LIBRARY ASST A & T COLLEGE R311 STEWART ST
--MAUDE OFC WKR MONTALDO'S R3100 SUMMIT AV
--MEDA G MRS EDUC DIR BESSEMER BAPT CH R2701 FAIRWAY DR
--MINNIE W (WID BILL) R904 W TERRELL ST
--OTIS R1832 N OBERMEYER ST
--ROBT L (LUCILLE B) BKPR COLONIAL ICE H124 W TERRELL ST
--RUTH MRS H208 S OBERMEYER ST
--SALLY MRS WAITRESS RANCH RESTR R2021 PHILLIPS AV
--SHIRLEY W MGR MAGIC SHOE STORE R3307½ DELANCY ST
--THELMA B MRS WAITRESS GUIFFORD DAIRY BAR H3209 JAMES PL
--THOS O (PAULINE R) POSTAL SERV OFCR PO H2209 VILLA DR
--W ELLIS MACH WESTERN ELEC H2715 SPRING GARDEN ST
--WALTER DRIVER CARD FRT CARRIERS R SEDGEHILL CT
--WM C (JEAN MC L) CLK PO H2206 VAN WEST ST
--WM C JR STUDT R2206 VAN WEST ST
--WM E (MAUDE C) CLK J P STEVENS H3100 SUMMIT AV APT K
--WM E (LEONA M) CLK PO H1602 INDEPENDENCE RD
--WM J (EDNA S) MURAL PNTR 803 S CHAPMAN ST H803 S CHAPMAN ST
--WM M STUDT R2311 N ELM ST
--WM M (LILLIAN S) MTCEMN KAYSER-ROTH HOSE H1604 HOOKS ST
--WILLIE SLSMN CARSON'S TIRE & RECAPPING R1121 MAGNOLIA
--WINIFRED R BLEACHER CONE MILLS H119 W SMITH ST APT 7
)WERTON BERNARD F CARP KIRKMAN & KOURY R SUMMERFIELD N C

MULTIPLE LISTING SERVICE
LUPTON REALTY COMPANY
SALES – MANAGEMENT – RENTALS
101 Dockery St. (See Page 124 Buyers' Guide) Tel. 274-2122

HOWERTON
--CARLSON S (ALICE W) GENL MGR WINSTON SALEM BASEBALL CLUB H1317 MARION ST
--DIXIE P OFC SEC BURL INDUS R RD 1 GIBSONVILLE NC
--EARL AIR CONDITIONING INSTALLER H2119 LANGLEY AV
--GRADY L (MARTHA J) SLS REP NORFOLK & SOU RY H1008 SILVER AV
HOWERTON & HOWERTON (Z HAMPTON HOWERTON Z HAMPTON HOWERTON JR) LWYRS 216 W MARKET ST RM 204
HOWERTON JOHN L H415 SCOTT AV
--L M CLK CARD LOOM REED R RT 1 GIBSONVILLE NC
--MARIE MRS CLK SBT&T R1710 INGOLD RD
--MYRTLE R (WID L BRAXTON) H1006 SILVER AV
--SARA T INT REV SERV US INT REV SERV R415 SCOTT AV
--SARAH P MRS LOOPER KAYSER-ROTH HOSE R3741 HIGH POINT RD
--THOS (SARA) KENNELMN CARD ANIMAL HOSP H4302 PARKER ST
--WALTER H (NELL B) BR MGR KROGER CO H2005 WALKER AV
--WALTER H (LENA R) DEPT MGR VANSTORY CLO H1314 GROVE ST
--Z HAMPTON (MARY T) (HOWERTON & HOWERTON) H100 E KEELING RD
--Z HAMPTON JR (RUTH M) (HOWERTON & HOWERTON) H101 WOODBOURNE RD
HOWIE SEE ALSO HOWELL
--GLENDA M MRS RECPT A M PULLEN & CO R2214 KERSEY ST
--HAROLD L III (GLENDA) EMP STRANDBERG ENG LABYS H2214 KERSEY ST
--HARRY F (MABEL F) WLDR WYSONG & MILES H3309 GROOMETOWN RD
--JANIE H503 S O'HENRY BLVD APT 13
--THEO LAB CITY DEPT PUB WKS R902A O'HENRY BLVD
HOWLE SEE ALSO HOWELL
--RICHD F (LOUISE D) SLSMN GBORO PLMB SUP H901 N ELAM AV
--WILLIE L (JEANETTE) ATNDT WRENNS TIRE R1121 MAGNOLIA ST
HOWLETT HELEN R MRS OFC SEC AM AGRL CHEM R3710 OAKWOOD DR
--HELEN R MRS OFC SEC AGRL CHEM H3710 OAKWOOD DR
HOWSER CELESTE L MRS (CELESTE HATS) R JULIAN NC
HOWZE GERTRUDE (WID JOHNNY) R1000 BROAD AV
HOY JAMES SHIP CLK CLYDE RUDD & ASSOCS R RT 10 BOX 300
--LEWIS H (HATTIE S) SERV MGR SOUTHSIDE HDW R RD 6 BOX 494
HOYER REX G (PHYLLIS J) PLANT SLS MGR PET MILK H1308 SURRY DR
HOYLE BARBARA J MRS MACH OPR BLUE GEM MFG R116 MARSHALL ST
HOYLE, BOONE, DEES & JOHNSON (THOMAS C HOYLE JR LAWRENCE T HOYLE, EDWIN E BOONE JR, JULIUS DEES JR, J SAM JOHNSON JR AND JERRY G TART), ASSOCIATES H M GILES JR AND CHARLES R TEDDER, ATTORNEYS-AT-LAW, SUITE 202 EDGEWORTH BLDG 232 N EDGEWORTH ST, TEL 275-9621
HOYLE CETHERL E (BARBARA C) SHIP CLK TUCKER-JONES FURN R116 MARSHALL ST
--CORNELIA R MRS HALL DIR BENNETT COLLEGE R BOX 64 KENT HALL
--E STANLEY ASST MGR FAMILY FINANCE R5515 W MARKET ST
--GLENN L LM CLN BURL INDUS R222 E LEE ST
--GORDON G H2231 W LEE ST
--JAMES E (SANDRA J) CASE WKR COUNTY DEPT PUB WELFARE H208 PEARSON ST APT F

COAL Heat
Greensboro ICE & COAL CO., INC.
"Where Quality is a Fact"
Fuel Oil
Kerosene
IRON FIREMAN STOKERS AND OIL BURNERS
Dial 272-3171
407 Prescott
P.O. Box 357
ICE COLD
(See Pages 35 and 69 Buyers' Guide)

EXPERT Roofing
Moser Heating & Roofing Co., Inc.
LLOYD A. FRY, Bonded Roofing
2008 ASHE ST.
TEL. 274-2605
(See Page 50 Buyers' Guide)

DOWNTOWN
203-211 South Elm
TELEPHONE (ALL STORES)
274-4661
(See Page 52 Buyers' Guide)
Thalhimers
THE FASHION STORES
SHOPPING CENTERS
Friendly Shopping Center
and
Summit Shopping Center

Greensboro's Complete Outfitters for Men and Boys Since 1890
Vanstory CLOTHING COMPANY
Jefferson Standard Bldg., 107-109 N Elm St.
Tel. 275-2807
(See Page 32 Buyers' Guide)

PEGRAM-WEST, INC.
CUSTOM WOODWORK - BUILDING MATERIALS - READY MADE PRE-FINISHED KITCHENS
405 E. Meadowview Rd.
(South Elm Street at Tobacco Warehouse)
Tels. 273-6958, 273-6959 and 273-695
(See Page 27 Buyers' Guide

HOYLE
--JOHN C STUDT R505 NORTHRIDGE ST
HOYLE LAWRENCE T (MARTHA L; HOYLE, BOONE, DEES & JOHNSON), ATTORNEY-AT-LAW, SUITE 202 EDGEWORTH BLDG 232 N EDGEWORTH ST, TEL 275-9621, H505 NORTHRIDGE ST, TEL 299-7036
--LESLIE E MRS MEMBER CITY BD OF EDUC R3605 DOGWOOD DR
--LUCY W (WID THOS C) H2318 WALKER AV
HOYLE THOS C JR (LESSIE E; HOYLE, BOONE, DEES & JOHNSON), ATTORNEY-AT-LAW, S-202 EDGEWORTH BLDG 232 N EDGEWORTH ST, TEL 275-9621, H3605 DOGWOOD DR, TEL 299-7247
--TIMOTHY (JOANNE M) EMP SEARS H1104 STEPHENS ST
--WALTER T (MARY S) DIST SLS MGR CAROLINA WLDG SUPS R4006 SEDGEGROVE RD (SEDG)
--WM R STUDT R3605 DOGWOOD DR
HOYMAN DOROTHY M MRS LIBRN CITY BD OF EDUC R1603 QUAIL DR
--SCOTT M JR STUDT R1603 QUAIL DR
--SCOTT M (DOROTHY M) REP TEX WKS UNION OF AM (AFL-CIO-CLC) H1603 QUAIL DR
HOYNG L H (ADELAIDE F) ZONE MGR KROGER'S R201 KIRK RD
HOZIE FRANK I R762 GILLIES CT
HUANG WEN CHEN INSTR A & T COLLEGE R1201 W MARKET ST
HUB THE LTD THOS W GOODRICH PRES HENRY C TAGER SEC-TREAS CLO 100 N ELM ST
HUBBARD A P WHOLESALE LUMBER CORP A P HUBBARD PRES R M KABRICH JR EXEC V PRES E B HINSON V PRES F L HUBBARD SEC 1054 WESTSIDE DR
HUBBARD AINSLIE P (MARION T) PRES-TREAS A P HUBBARD WHOL H203 SUNSET DR
--ANN T NURSE CONE HOSP R1139A-3 CHURCH ST
--BERNICE L EMP BURL INDUS H2331 ASHE ST
--ELISHA (FRANCIS W) DRIVER RYDER TRUCKING LINES H1205 ARLEE ST APT H
--EUG B (PEGGY) REPR REM-RAND H1609 TEXTILE DR
--FRANK N STUDT R1205 ARLEE ST APT H
--FRED L SEC HUBBARD WHOLESALE LUMBER R ROANOKE VA
--GEO J EMP STEVENS BROS POULTRY R RT 1 JULIAN NC
--GRACE E OFC MGR LIBERTY VENEER H1700 N ELM ST APT B4
--GRETCHEN BAKER GLENWOOD PASTRY SHOP H405 COTTAGE GROVE AV APT C
--HENRY J LAB COLISEUM MTRS R3407 LAMB RD
--IRENE D (WID L M) H2711 ASHE ST
--JAMES H HLPR GRADY PETTY BODY SHOP R405 COTTAGE GROVE AV APT C
--JOHN C (NOVELLA) DRIVER CARO BY-PRODUCTS R RD 1 BOX 53 NC
--JOHN R (ANNA H) FORMN P LORILLARD CO H1906 AUTUMN CT
--LOTTIE B (WID T A) R809 HOMELAND AV
--MARION O STUDT R405 COTTAGE GROVE AV APT C
--MURPHY LAB DUKE POWER R RT 1 BOX 361 JULIAN N C
--PERCY J (NANCY G) SLSMN SHERWIN-WILLIAMS H4922 STARMOUNT DR
--ROBT E (MAURINE K) (RED'S AUTO SERVICE) H2705 LIBERTY RD
--ROBT L STUDT R1205 ARLEE ST APT H
--RUTH OFC SEC PEAT MARWICK MITCHELL & CO H211 N CEDAR ST APT 1
--SUE MRS MGR MC DUFF DRUGS R1906 AUTUMN CT
--VERNELL STUDT R405 COTTAGE GROVE AV APT C
HUEBARD'S DISTRIBUTING CO (ROBT E HUBBARD) 1003 ARLINGTON ST
HUBBELL FRANK E (MARIAN) WITH BURL INDUS H2411 W CORNWALLIS DR
--JULIA (WID EDMUND C) H903 W MC GEE ST
--MARION SLS LADY LUPTON REALTY R2411 CORNWALLIS DR
HUBER DAVID C (VIRGINIA T) SERV MGR SCM H1303 GRACEWOOD DR
--RONALD L (JANE T) (FORD GUM & MACH) H2609 DULAIRE DR
HUBERT BESSIE L MAID R2120 PEAR ST
--CAROLINA R R222 S TREMONT DR
--GERTRUDE E (WID PAUL D) H222 S TREMONT DR
--H (MATTIE P) H226 E SMITH ST

HUBERT
--JOHN STUDT H600½ ASHEBORO ST
--LOTTIE M MRS MAID H2120 PEAR ST
--MARY P NURSE CONE HOSP H222 S TREMONT DR
--RONALD L TRUCKER MANPOWER INC R2120 PEAR ST
--THOS E (ESTHER M) ASST V-PRES KIRKMAN & KOURY IN H2709 ASBURY TER
HUBNER ALICE B STUDT R4824 STARMOUNT DR
--ROBT W (MARTHA M) SLSMN PARK PAPER H4824 STARMOUNT DR
--ROBT W JR INDUS ENG R4824 STARMOUNT DR
HUCKABEE ALLEN D (ROSSETT Y) TILE STR HUCKABEE TIL H2204 PINECROFT RD
--BARRY A STUDT R2204 PINECROFT RD
--CLAUDIA STUDT R112 WEDGEDALE AV
--DEAN R520 MOBILE ST
--GENE DRIVER AM PARCEL SERV R722 JORDAN CT
--HELEN B MRS (HUCKABEE TILE) R3802 OAK GROVE AV
--JOHN D (MARGUERITE G) SUPVR J P STEVENS & CO H11 WEDGEDALE AV
--JOHN W (MARY F) SLSMN JONES BROS BAKERY H1504 GLENWOOD AV
--KENNETH W (MARSHA R) EMP JONES BROS BAKERY R2505 DENISE DR
--LACY M (HELEN M) CARRIER PO H1402 CLERMONT ST
--LAURIN M (HELEN B) (HUCKABEE TILE) H3802 OAK GROVE AV
--LOLA Y (WID DANL) FURN RMS 230 N SPRING ST H230 SPRING ST
--MARY F MRS CLK JONES BROS BKY R1504 GLENWOOD AV
--MILDRED W MRS CLK ADDRESSOGRAPH-MULTIGRAPH R RD MC LEANSVILLE NC
--RAYMOND D (MARION B) DETECTIVE CITY POLICE DEPT H520 MOBILE ST
--ROSETT Y TCHR HESTER'S CREATIVE SCHS FOR CHILDRE R2204 PINECROFT RD
--RUTH L MRS CLK NABISCO R3805 OAK GROVE AV
--THRUMON C (RUTH E) SLSMN TAYLOR BISCUIT H3805 OA GROVE AV

HUCKABEE TILE CO (L M and Mrs Helen B Huckabee) Ceramic and Marble Tile Setting, Floor Covering, Residential and Commercial Remodeling and Repair Service 614 Elwell av, Tel 272-3973

HUCKS CORNELIA M (WID ISIAH S) R2305 BONAIRE LA
--CURTIS J (JANE) OFC MGR JONES BROS BKY R BURLINGTON NC
--JIMMY R SHIP CLK LIQUIDS INC R BURLINGTON NC
--RONNIE D (HILDA M) DRFTSMN BELL TEL LABYS H1807 MEADOWVIEW RD
HUDGENS ARNOLD (LEWELLYN T) GRINDER PIREDMONT OPTICAL R1207 WATERS ST APT 3
--CHARLES E (ELIZ S) CLK PO H1103 JULIAN ST
--EULA S MRS LIBRARY ASST A & T COLLEGE R1103 JULIAN
--JAMES W (PATSY) ADMN ASST JEFFERSON STD LIFE INS H204 REVERE DR APT 12
--WM R (DOROTHY P) SLS REP AM CYANAMID H4105 GRANBURY DR
HUDGINS ANZA OFC SEC BURL INDUS R RD 10 BOX 300
--CONNIE C MRS CLK CITY JUDICIAL DEPT R4102 QUEEN BETH DR

HUDGINS D EDWARD (Eliz B), Senior V-Pres-Genl Counse Jefferson Standard Life Insurance Co, 101 N Elm st, Tel 378-2371, h1606 Nottingham rd, Tel 273-3373

--D EDW JR (PATTY M) SLSMN BURL INDUS H206 WENTWORTH DR
--DOUGLAS A TEX WKR CONE MILLS R2111 HUBBARD ST
--EDGAR L (CONNIE C) ENG AID CITY DEPT PUB WKS H4102 QUEEN BETH DR
--ELIZ B STUDT R1606 NOTTINGHAM RD
--ELVESTER E JAN A & T COLLEGE R2015 ASHEBORO ST
--FLOYD P (PRISCILLA S) (HUDGINS REFRIGERATION SERVICE) H310 S EDGEWORTH ST
--GARY L STOREKPR CITY GENL SERVS DEPT R3200 SPRIN ST
--GEO A (MARTHA T) EMP PIEDMONT OPTICAL H1207 WATE ST
--GEO A (MAFREY R) SLBR TNDR CONE MILLS H2111 HUBBARD ST

AMOS INSURANCE AGENCY, INC.
YOUR Independent Insurance AGENT
SERVES YOU FIRST
● AUTO
● MARINE
● FIRE
● SURETY BONDS
● BOILER
COR. 4th ST. and FAIRVIEW ST.
P. O. BOX 6308
(SUMMIT STA.)
GREENSBORO
N. C.
DIAL
273-0593
(See Page 92 Buyers' Guide)
Find Us Fast In The Yellow Pages

for Economical Transportation
CHEVROLET
Over29 Years Service
TRADERS CHEVROLET CO., INC.
SALES AND SERVICE
GENUINE CHEVROLET PARTS AND ACCESSORIES
215-217 E. Market St.
(See Page 12 Buyers' Guide)
Tels. 272-2146 — 272-21

STARR ELECTRIC CO., Inc.
ELECTRICAL CONTRACTORS and ENGINEERS
(See Page 61 Buyers' Guide)
1421 Battleground Ave.
Dial 275-4544

HUDGINS
--IRENE G MRS TYP CONE MILLS R3200 SPRING ST
--JOSEPH E DEPT ADMN COUNTY DEPT PUB WELFARE H808 DEWEY ST
--MAFREY R MRS SPNR CONE MILLS R2111 HUBBARD ST
HUDGINS REFRIGERATION SERVICE (FLOYD P HUDGINS) 310 S EDGEWORTH ST
HUDGINS ROBT E (JOYCE) SLSMN SOU FOODS R CARY NC
--ROY A SERVMN ADDRESSOGRAPH-MULTIGRAPH R WINSTON SALEM N C
--WALTER E (PATTI C) ASSOC PROF GBORO COLLEGE R1800 N ELM ST
--WALTER E ASSOC PROF GBORO COLLEGE H1800 N ELM ST APT F2
--WM A SLSMN AM AGRL CHEM H2620 FAIRFIELD AV
HUDNELL ANN TCHR HIGH POINT PUB SCH R2509 CEZANNE DR
--CART H MRS H1009 TWYCKENHAM DR
--HELENE TCHR CITY BD EDUC H1700 N ELM ST APT H5
HUDSETH LEROY JR (MARLOWE) EMP WESTERN AUTO H1401 SPRY ST
HUDSON SEE ALSO HUTSON
--ALBERT B (JOAN M) CHEM P LORILLARD CO H3212 JAMES PL
--ANNA C MRS LOOPER KAYSER-ROTH HOSE R1604 FLORIDA ST
--BEN H (BERLE S) SLSMN INTERLAKE STEEL H3020 SHADY LAWN DR
--BILLY R (FAYE L) H610 WAUGH ST
--CAROLYN B CLK BINSWANGER GLASS R1206½ W MARKET
--CHARLES D (PHALA) SLS MGR KING-ZANE MTRS H3105 STRATFORD DR
--CHARLES F PANNER INTERSTATE BAKERIES R RD 1 BOX 194
--CLIFFORD H (JEAN R) (CLIFF HUDSON'S CURB MARKET) H2012 FREEMAN MILL RD
HUDSON COFFEE SHOP (GILMORE A HARRISON) RESTR 119 W MC GEE ST
HUDSON CURTIS W (ROXIE M) H1108 SALEM ST
--CURTIS W JR STUDT R1108 SALEM ST
--DAVID S (VICKEY A) WVR CARTER FABRICS H3718 DAWSON AV
--DEWEY D R3402 HIGH POINT RD
--DILLARD C (JUANITA B) SLSMN ASPDEN ASSOCS H3902 BROADACRES DR
--DON (WANDA) CHEM H1109 HOMELAND AV
--DONALD (CAROLYN) LAB CITY DEPT PUB WKS H1304B E WASHINGTON ST
--DOROTHY R OFC SEC STATE EMPLOYMENT SECURITY R122 W SMITH ST
--DUFF H (VERDIE W) PNTR H716 WALKER AV APT 1
--DUREL WASHMN NORTH STATE CHEVROLET R1108 SALEM ST
--EDW P HLPR GBORO BAG R613 UNIVERSITY DR
--ESSIE S (WID CHARLIE) H1014 CALDWELL ST
--FRANK JR (EDITH W) MGR LIBBY HILL SEA FOOD NO 7 H3915 BROADACRES DR
--FRED C WHSEMN SEARS R1504 HAYWOOD ST
--GLADYS H (WID SPURGEION V) FL WN BURL INDUS H3001 TALIAFERRO RD
--HARRIETT SALAD WN HOLIDAY INN H517 EAST ST
--HELEN S OFC WKR PIEDMONT ASSOCIATED GROS R RD 8 BOX 693
--HENRY C JR EQUIP OPR CITY DEPT PUB WKS R RD 2 STOKESDALE N C
--HERMAN D WHSE MGR HASSINGER WHOL R JENNINGS RD
--HILDA N (WID PAUL W) H502 PARK AV
--HOMER C (MAUDE S) TCHR H1611 WEST END PL
--HOWARD V EMP INT REV SERV R3001 TALIAFERRO RD
--J MARVIN (ANNA C) TECH WFMY H1610 W FLORIDA ST
--JAMES E MECH GALLOWAY BUICK R RT 8 REIDSVILLE NC
--JAMES H (PAULINE I) ENG DANIEL CONSTN H2517 OVERBROOK DR
--JAVAN S (POLLY W) ELEV OPR CONE MILLS R4609 SUMMIT AV
--JEAN MRS CLK CLIFF HUDSON'S CURB MKT R2012 FREEMAN MILL RD
--JERRY M (CAROLYN A) CLK INT REV SERV H2203 BERTIE ST
--JESSIE H (WID CLARENCE E) H603 SIMPSON ST APT A
--JOHN M (SARAH G) PRNTR GBORO NEWS R LEXINGTON NC

Lawn and Garden Equipment
Baldwin-Garrett Co., Inc.
1011-1015 S. Elm St.
Tel. 274-6343

(See Page 65 Buyers' Guide)

HUDSON
--JOHN W (MARX A) H3619 HOLT'S CHAPEL RD
--JOHN W STUDT R2309 W MARKET ST
--JUDITH L ASST CASH ROSE'S STORES R1529 LOVETT ST
--LAIREVA M (BETTY T) EMP P LORILLARD H3520 LAWNDALE DR
--LARRY G U S N G R3001 TALIAFERRO RD
--LEE T (CHRISTINE W) HLPR SOU BAKERIES H1529 LOVETT ST
--LEONA G MRS H402B N BEECH ST
--LESTER F (MARY C) SLSMN HODGIN MTR H602 MAYFLOWER DR
--LILLIAN M (WID ADLAI C) H1331 MADISON AV
--MARIE MRS CLK SPERRY & HUTCHINSON R REIDSVILLE NC
--MARIE W (WID HENRY C) H1710 10TH ST
--MARY EMP MADE RITE SANDWICH R602 MAY FLOWER ST
--MARY P MRS H510 S BOOKER ST
--MARY T (WID T B) R1011 PORTLAND ST
--MILDRED C MRS CASH LIBBY HILL SEAFOOD RESTR R STANLEY RD RD 7 BOX 497
--OLIVER J ATNDT GALES SUNOCO SERV STA R205 COTTAGE GROVE AV
--PAUL (VERA H) CARP CONE MILLS H2722 DARDEN ST
--R TED STUDT R3915 BROADACRES DR
--RAYMOND (SUE T) ATNDT TUCKER'S GARAGE R RD 7
--ROBT E CLK CLIFF HUDSON'S CURB MKT R2012½ FREEMAN MILL RD
--ROBT G (FANNIE E) H1522 MC CORMICK ST
--ROBT G PLANT WKR WESTERN ELEC R912 WALKER AV
--ROBT H (MAIZIE B) MECH INDUS AIR H3310 MARTIN AV
--ROBT R R656 S SPRING ST
--ROSA V SLSWN THALHIMERS ELLIS STONE R3402 HIGH POINT RD
--ROSALIE R MRS H362A W BRAGG ST
--ROXIE MAID H1020 ARDMORE DR
--RUSSELL D FORMN GBORO INDUSTRIAL PLATERS R RD 8 BOX 1206
--SHIRLEY M BKPR S T WYRICK & CO R3902 BROADACRES DR
--STERLING L (LOUISE K) (A M PULLEN & CO) H108 W BRENTWOOD RD
--STERLING L JR STUDT R108 W BRENTWOOD RD
--T M FORMN STARR DAVIS CO R RD 1 ASHEBORO NC
--THEO T (GENEVA T) AGT UNITED AIR LINES H1003 CLIFFWOOD CT
--THOS H3402 HIGH POINT RD
--VERNON (CAROLYN B) (LITTLE WHITE STORE) H1901 GROVE ST
--VERNON (CLEOLA A) SHIPPER GBORO MFG H517 EAST ST
--VICTOR H (SHIRLEY Y) EMP GENL TIRE H1839 MUNCEY LA
--W V JR R308 PISGAH CHURCH RD
--W V (VELDA) PLANT WKR SOU WEBBING MILL H308 PISGAH CHURCH RD
--WALTER T (WILMA M) WEAVE RM CONE MILLS R1202 12TH ST
--WM C LAB CITY DEPT OF PUB WKS R1108 SALEM
--WM L (MILDRED C) MGR LIBBY HILL SEAFOOD RESTR NO 2 R STANLEY RD RD 7
--WM P (BERNICE S) MECH NORTH STATE CHEVROLET R RD 1 SUMMERFIELD NC
--WM T (ERLA M) MACH OPR CONE MILLS R4609 SUMMIT AV
--WOODROW W (MARGT T) GENL MGR INDUSTRIES OF THE BLIND H3410 DOGWOOD DR
HUDSON'S CLIFF CURB MARKET (CLIFFORD H HUDSON) GROS 2012 FREEMAN MILL RD
HUDSPETH LEE R (MARLOWE M) SLSMN PEP BOYS R1401 SPRY
--MARLOWE M MRS OFC SEC FALK CARRUTHERS & ROTH

DIXIE EMPLOYMENT Agencies
"The South's Best"
Offices In Principal Cities
Sales Management Office Phone: 275-4521
600 Dixie Bldg.
125 S. Elm St.
(See Page 63 Buyers' Guide)

Complete Home Furnishings
FURNITURE
NEW and USED
COOKE FURNITURE CO.
We Buy, Sell or Trade New and Used Furniture and Appliances
627 S. ELM ST. (See Page 76 Buyers' Guide) TEL. 272-2073

N. C. MONROE CONSTRUCTION CO., Inc.
GENERAL CONTRACTOR
2710 Martinsville Rd., P.O. Box Drawer 359
Dial 288-1030
See Page 44 Buyers' Guide

DIXISTEEL BUILDINGS
(Forever Beautiful)
Commercial — Industrial — Institutional
Suitable for most every need, for further Information, Tel. 288-1030
N.C. Monroe Construction Co., Inc.
(See Page 144 Buyers' Guide)

Stop THAT LEAK

ARTIS Plumbing Co.

State Lic. 1848

●RESIDENTIAL
● COMMERCIAL
● INDUSTRIAL

REPAIRS A SPECIALTY ALWAYS

ON THE JOB!

DIAL 273-3297
NIGHT 273-0142
107 Raleigh St.
(See Page 113 (Buyers' Guide)

TEXACO

Distributor
CENTRAL OIL CO. INC.

GASOLINE
MOTOR OILS
KEROSENE
FUEL OIL

City Wide Filtered and Metered Service
DIAL
299-1771
OR
299-0766
3416 SPRING GARDEN ST.
(See Page 71 Buyers' Guide)

UNITED TIRE SALES
Fisk Tires — Recapping — Wheel Alignment and Balancing
903-905 West Lee St. (See Page 146 Buyers' Guide) Phone 275-963

HUFF SEE ALSO HOUGH
--ARNOLD B JR (DRUCILLA H) PIDIATRIST 122 S GREENE ST R 21 H2919 NEW HANOVER DR
--CHAPMAN W (ALMA Q) DRIVER S&W MTR LINES H1909 HARDIE ST
--CHAPMAN W JR USAF R1909 HARDIE ST
--DRUCILLA H MRS OFC SEC MC DANIEL LEWIS & CO R2919 NEW HANOVER DR
--ETHEL C R2515 WOODVIEW DR
--J VAN (MAMIE) PLMB JESSUP CO R RT 2 SUMMERFIELD NC
--JAMES L CLK ELEC SUP & EQUIP R REIDSVILLE NC
--JOHN S (EDNA) WVR CONE MILLS H1100 4TH ST
--JOSEPH D BLDRS TRAINEE HDW DISTRS R HIGH POINT NC
--MARGT G MRS SLSWN PRAGO-GUYES R505 N ELM ST
--RUBY MRS MAID H843 BROAD AV
HUFFAKER JOHN W JR (RUTH S) TCHR SMITH SENIOR HI SCH H3711 MANOR DR
HUFFINE BERRY J R1010½ ARBOR DR
--BRENDA K ADV DEPT THALHIMERS R507 N SPRING ST
--CAROLYN N (WID FREEMAN) R1804 HODGIN ST
--CHARLES B (ALTA M) H507 N SPRING ST
--CHARLIE B JR (MILDREN M) POLICEMN CITY POLICE DEPT H2902 FRIAR TUCK CT
--ERNEST B JR (KATH C) SUPVR NEESE SAUSAGE H524 HILLWOOD CT
--GEO D (MAUDE L) SLSMN ROBT A SILLS CO R4305 CORNELL ST
--JESSIE O MRS SPNR CONE MILLS R RD 1 BOX 215
--MILDRED M MRS NURSE DRS RAVENEL MC ALISTER AND BENBOW R2902 FRIAR TUCK CT
--OLLA R1010½ ARBOR DR
--PATRICIA STUDT R537 HIGHLAND AV
--PATRICIA S MRS CLK STRAND SKEES JONES & CO R1004 CLIFFWOOD CT
--R MUMFORD H605½ 5TH AV
--ROSA N (WID ROSA N) H1806 MADISON AV
--SAM F JR (PATRICIA) COML ARTIST 128 W SYCAMORE RM 318 H1004 CLIFFWOOD CT
--VERA A (WID CRAWFORD W) R2305 LAWNDALE DR
HUFFINES ARTH M H931 HUFFINE RD
--DAN R JR SLSMN CHANDLER TIRE R RD 1 GIBSONVILLE NC
--DONALD L (SHIRLEY W) CLK CONE MILLS R RT 1 BROWNS SUMMIT NC
--E P (MARY B) PRES JOHNSON MOTOR CO INC R RD 2 GIBSONVILLE NC
--ELLIS R MECH CITY RAMBLER R RT 3 BOX 571
--FERN H (WID L CRAVEN JR) H110 S HOLDEN RD
--GEO D (MAUDE L) SLSMN ROBT A SILLS H4305 CORNELL AV
--J PAUL (MABEL A) OFC MGR BOBBY BURNS INC H1001 PITT PL
--JAMES M (PATRICIA M) INSP RETAIL CREDIT H1819 VILLA DR
--JANE MRS OPR SBT&T R2316F KERSEY ST
--LINDBERGH (TERRY S) SPNR CONE MILLS R GIBSONVILLE NC
--MARY B MRS BKPR JOHNSON MTR R RD 2 GIBSONVILLE NC
--MAUDE L MRS OFC SEC HAM COAL R4305 CORNELL AV
--PATRICIA A CLK DUKE POWER R1819 VILLA DR
--ROBT L (VIRGINIA M) H1601 CAM PL
--SUE OFC MGR TATUM-DALTON TRANSFER R RD 1 GIBSONVILLE NC
--THOS D (JANE M) DRFTSMN LEAMAN CORP H2316 KERSEY ST APT F
HUFFLING CLYDE H (MARIE G) MACH NEWMAN MACH H1314 OAK ST

HUFFLING JAMES E (Myrtle S), V-Pres First Union National Bank of North Carolina, 105 E Market st, PO Box 3468, Tel 274-3201, h403 Lindley rd (Guilford College) Tel 299-2619

--LAWRENCE H210 LEFTWICH ST
--LEROY SERVICE MGR VANSTORY MAULDIN OIL R RT 9 BOX 87
--MARY L MRS TCHR MC IVER SCH R210 LEFTWICH ST
--THULA INSP BLUE BELL R RD 9 BOX 87
--WM L (DORIS) H1901 ARMHURST RD
HUFFMAN ARNOLD (MARY L) H1814 MC CORMICK ST
HUFFMAN
--ARVEL L (DORIS N) BR MGR BI-RITE SUPER MKTS INC H2504 CIRCLE PINE CT
--BILL S (EULA M) NEON SIGN ERECTOR TURNER SIGN H1801 HARDIE ST
--BOBBY USA R1723 BOONE ST
--BRONA W (WID JOHN) R2001 STAMEY ST
--CLIFFORD T H2015 OPAL DR
--CLINTON O (FRANKIE) HLPR MC DONALD'S HAMBURGERS H2305 FERNWOOD DR
--DAVID TRMR WADE'S TRIM SHOP
--ELMER (AILENE) B(ROOFER HODGIN ROOFING & SUP H2500 HARLEY DR
--FLETCHER E (CLAUDIA Y) WVR CONE MILLS H118 CONCORD ST
--FRANCES S (WID FRANK E) H1500 FAIRFAX RD
--FRANKIE MRS CASH CATO'S WOMEN'S WEAR R2305 FERNWOOD
--GLADYS M H1539 MC CORMICK ST
--ISAIAH K (ROSA L) BARBER WARD'S GOLDEN GATE BARBER SHOP H1704 HEMINGWAY DR
--JAMES A (ERNESTINE H) FIREFIGHTER CITY FIREFIGHTER CITY FIRE DEPT H300 WAVERLY WAY
--JAMES R H2522 FERNWOOD DR
--JANE S MRS MACH OPR BLUE GEM MFG R HIGH POINT R
--JEANNIE M SLSWN PAUL ROSE STORE R706 WESTOVER T
--JESSIE V OFC SEC BOBBY BURNS INC R406 DELANCY S
--L L (MARTHA) H404 BLANDWOOD AV APT 4
--LUCILLE (WID R H) H1723 BOONE ST
--MARGT B (WID GEO E) H406 DELANCY ST
--MARSHALL (BETTY A) CARP R908 UNION ST
--MELVIN J (RUTH) DRIVER COCA-COLA R RD 7 BOX 177
HUFFMAN P T TRANSFER INC PECK T HUFFMAN PRES-TREA MRS VIRGINIA M HUFFMAN SEC 1700 SULLIVAN ST
HUFFMAN PHILLIP A FORMN CONE MILLS R1511 20TH
--RALPH FXR CONE MILLS R3714 CLIFTON RD
--RALPH (ELSIE M) MACH OPR DIXIE BEDDING H3527 REHOBETH CHURCH RD
--RALPH E JR (NORMA E) ASST ENG DUKE PWR H613 MEMPHIS ST
--RALPH R MACH OPR CONE MILLS R1004 CRANBROOK ST
--RANDALL MACH OPR CONE MILLS R3527 REHOBETH CHUR RD
--RODNEY SLSMN STRIETMANN BISCUIT R RT 7
--ROGER (BARBARA) H2512C HIATT ST
--ROY L USA R1723 BOONE ST
--RUTH MRS MACH OPR BLUE BELL R RD 7 BOX 177
HUFFMAN STREET CORP DEAN WAGONER JR PRES MFRS AGT 1015 HUFFMAN ST RM 2
HUFFMAN SYLVIA M MRS CLK-TYP INT REV SERV R309-A WOODBINE CT
--VADEN V MRS H616 ASHLAND DR
--VIRGINIA M MRS SEC P T HUFFMAN TRANSFER INC R39 LAWNDALE DR
--W FRANK CARP R3527 REHOBETH CHURCH RD
--WEDDIE W (MADELEINE R) PERSONNEL DEPT BURL INDU H706 WESTOVER TER
HUFFORD JAMES P (DOROTHY C) SLSMN GORDON FOODS H4100 GENTRY ST
HUFFSTETLER MARIA S MRS NURSE CONE HOSP R441 CREE RIDGE RD
--PERRY J JR REV (MARIE S) PASTOR ROCKY KNOLL BAP CH H441 CREEKRIDGE RD
HUFHAM A JACK JR (PATRICIA A) V-PRES-ASST SEC F D LEWIS & SON R3004 KEELER ST
--ANDREW J (VERNIE J) MEAT CTR BI-RITE SUPER MKTS H2823 SPRING GARDEN ST
--JACK JR (PATRICIA A) V-PRES-ASST SEC LEWIS CONTRACTING H3004 KEELER ST
--MARTIN O (LINDA B) DRFTSMN SOU MAPPING & ENG H4 FOREST ST
HUGGINS ELIZ SLSWN CLARKS R1707 W LEE ST
--JAMES D (BEATRICE W) FIELD REP BURL HOSIERY H50 AUDUBON DR
--WOODROW (THELMA H) ROOFER H810 S AYCOCK ST
HUGH ANDREW MEAT CTR ESSA'S SUPER MKTS R727 UNION ST
HUGHES ADA N (WID JAMES T) R507 W GASTON ST
--ALBERT DRIVER ELM TRUCKING R316 MURRAY ST
--AMANDA D FNSHR CONE MILLS R204 E NEWLYN ST

M.L.S.

LOWDERMILK REALTY, Inc.
REAL ESTATE — SALES — APPRAISERS — INSURANCE
"If It's Real Estate, It Will Pay You To See Us."
316 S. Eugene St. (See Page 123 Buyers' Guide) Tel. 275-853

DOWNTOWN STORE
101-11 S. ELM COR. MARKET ST.
TEL. 275-0461

BELK'S

(See Page 51 Buyers' Guide)

SUBURBAN STORE
FRIENDLY SHOPPING CENTER
616 FRIENDLY CENTER RD.
TEL. 292-0960

HUGHES
--ANNA R CLK-TYP JEFFERSON STD LIFE INS R1604 CRYSTAL LA
--ARLIE (DOROTHY F) SLSMN H & C CATERING H1915 OPAL DR
--AUBREY T (MARIE) BAILER SOU WASTE PAPER H1900 LAMONT CT
--BARBARA J BEAUTY OPR R2207 MC CONNELL RD
--BERNICE SHIRTS GBORO LNDRY & CLNS R815 GORRELL ST
--BETTY M H603 SIMPSON ST APT C
--BEULAH S MRS MAID H626 NANTUCKET ST
--BILLY E STUDT R2116 VALE PL
--BOBBIE OPR DEB'S BEAUTY SHOP R2207 MC CONNELL RD
--C EDW STUDT R2002 ALBATROSS ST
--CHARLES C (MARY V) R719 MOBILE ST
--CHARLES T SLSMN BRIDGES FURN H719 MOBILE ST
--CHARLIE C (MARY M) WVR BURL INDUS H301 LAWRENCE ST
--CLARENCE A (CHARLIE L) BUSINESSMN MAYFAIR CAFETERIA H712 TUSCALOOSA ST
--CONSTANCE E GRADUATE ASST UNC
--D EDDIE (EVLYN R) RETD H2002 ALBATROSS ST
--DAISY B (WID VICTOR) H705 DORGAN AV
--DONALD R (AGNES M) DEPT MGR BURL INDUS H1806 ELKHART DR
--DOROTHY WAITRESS BELL BAR CAFE R2116 VALE PL
--DOUGLAS H (LILLIAN B) WHSEMN OVERNITE TRANS H2018 BARKSDALE DR
--DOUGLAS H JR WHSEMN AIR CONTROL PRODUCTS R2018 BARKSDALE DR
HUGHES DUNCAN & CO (DUNCAN G HUGHES) BUSINESS BROKERS 1700 N ELM ST APT K3
HUGHES DUNCAN G (DUNCAN HUGHES & CO) H1700 N ELM ST APT K3
-E D (EVELYN) R3004 DEXTER AV
-EDW DRIVER DOCKERY LBR & HDW R GUILFORD COLLEGE NC
-ERLINE G MRS WAITRESS BELL BAR CAFE R809 JULIAN
-ERNESTINE W (WID OTIS) MAID H4512 SWIFT ST
-EVELYN L MRS OFC SEC NATL TODDLE HSE R2002 ALBATROSS
-EVELYN P R1617 W LEE ST
-FANNIE J (WID ALEX) MAID H2207 MC CONNELL RD
-FLOYD E (ELSIE R) SLSMN SOU BAKERIES H2808 MASONIC DR
-FRANCES Y STUDT R917 BENNETT ST
-FRED C ENG AIDE CITY DEPT PUB WKS R500 KIRKLAND ST
-FRED C ENG AIDE CITY DEPT PUB WKS R500 KIRKLAND ST
-FRED C (LUCY) DRIVER T&A TRUCKING R THOMASVILLE NC
-FRED W (GENEVA M) DRIVER GBORO BAG H500 KIRKLAND ST
-GARNETT L (BARBARA T) ESTIMATOR J D WILKINS CO H1302 CARDINAL PL
-GEO LAB HEATH & SON MASONRY R424 EAST ST
-GILBERT (BETTY L) DISTRIBUTOR OPR THOMPSON-ARTHUR PAVING R LEXINGTON NC
-GRACE B (WID RALEIGH J) CLK INT REV SERV H306 FLORENCE ST
-GRADY L (ALLENE E) WNDR CONE MILLS H1603 FAIRVIEW ST
HATTIE J (WID WALTER J) R1404 S BENBOW RD
HELEN J CLK BURL INDUS R1539 LOVETT
HENRY S TICKET WRTR THOMPSON-ARTHUR PAVING R HENDERSON NC
HEREERT (SADIE G) LOADER POMONA PIPE PRODUCTS H4409 RAILWAY AV
HOWARD L (PAULINE W) CREDIT MGR POWELL'S SHOE STORE H813 5TH AV
HUREYP F WHSEMN CENTRAL CARO WHSES R320B GANT
INEZ PRSR GBORO LNDRY & CLNS R815 GORRELL ST
ISABELLA N MRS MAID H2815 CAMBORNE ST
JACK W (VERMA E) SLS REP LUSTRA CORP H2704 LILAC RD
JAMES HLPR J H GRIFFEN & SONS R809 JULIAN ST
JAMES USA R4512 SWIFT ST
JAMES B (CATHERINE) DRIVER JONES BAKERY H921 GORRELL ST

FLEMING-SHAW
Transfer & Storage, Inc.
Agents for
BURNHAM VAN SERVICE
844 Goldsboro St. (ORD) Tel. 273-6934—Night 299-9622
(See Page 107 Buyers' Guide)

HUGHES
--JAMES H (ERLINE G) (BELL BAR CAFE) H809 JULIAN ST
--JAMES J (EDNA D) SERVMN DU PONT H3112 CANTERBURY ST
--JANICE B CLK CONE MILLS R GIBSONVILLE NC
--JESSIE S MRS MGR STORKLINE DIAPER SERVICE R2010 TODD
--JOE (GENEVA D) EMP HAT SHOPS H407 COTTAGE GROVE AV APT A
--JOHN (DORIS E) USA H809 E BRAGG ST APT 3
--JOHN A BENCH HD WESTERN ELEC H2116 VALE PL
--JOHN D (JESSIE S) MECH HUMBLE OIL & REFINING H2010 TODD ST
--JOHN M LAB JOSLIN CONSTN R2207 MC CONNELL RD
--JOHN R JR (FOREST OAK COUNTRY CLUB) R110 E KEELING RD
--JOHN R (DIXIE B) LWYR 119 N ELM RM 514 H110 E KEELING RD
--JOHN T (GERTRUDE P) RETD H1004 PALMETTO ST
--JULIA E MRS OFC SEC BURL INDUS H4222 OAKLAND AV APT H
--JULIA G STUDT R2018 BARKSDALE DR
--KENNETH K (LUCY C) (SOUTHGATE COIN LAUNDRY) R ELON COLLEGE NC
--L EDWIN (MARY H) SLSMN H4607 FARRAR DR
--LARRY J STUDT R2018 BARKSDALE DR
--LEX COOK LIBBY HILL SEAFOOD RESTR R2207 MC CONNELL RD
--LILLIAN MRS SLSWN BELK'S R805 DEVON CT
--LINNELL STUDT R4512 SWIFT ST
--LLOYD (ELSIE) SLSMN SOUTHERN BAKERIES R2808 MASONIC DR
--MARGT H (WID JAMES D) H415 HILLCREST DR
--MARIE MAID BURL INDUS R1900 LAMONT CT
--MARIE MRS CLK SEARS H3205 EUCLID ST
--MARTHA G (WID DANL R) R1617 W LEE ST
--MARY ANN MRS TCHR GBORO CEREBRAL PALSY SCH R2215 BRIARLEA RD
--MARY F (WID LUTHER E) DIETN CONE HOSP R1700 N ELM ST APT K3
--MOLLIE F (WID F T) H2810 CHURCH ST
--MURIEL V STUDT R712 TUSCALOOSA ST
--MYRTLE M (WID JESSE F) H773 ALONZO CT
--NATHL JAN CITY BD OF EDUC R RT 3 BOX 468
--NITA P MRS BKPR ACCTG DEPT FED HOME LOAN BK OF GREENSBORO R HIGH POINT NC
--NORA STUDT R4512 SWIFT ST
--ODESSA A MRS CLK THALHIMERS R2121 EDMOND DR
--OTIS JAN CITY BD OF EDUC R RD 3 BOX 468
--OTIS EMP SOU MECH R2210 E MARKET ST
--PAUL A (HELEN J) SLSMN GATE CITY PAINT H1539 LOVETT ST
--PAUL F (BETTY H) LOADER SEARS H4511 RAILWAY AV
--PAUL L H1617 W LEE ST
--PEANELLA HALL DIR BENNETT COLLEGE R BOX 83 BARGE HALL
--RADIE J EMP P LORILLARD H1908 FAIRBROTHER ST
--REED (ELIZ D) (REED'S BODY SHOP) H204 E NEWLYN ST
--RIECY M MRS SMSTRS THALHIMERS R PLEASANT GARDEN NC
--ROBT (IDA M) JAN GBORO NEWS H1321 BOTHWELL ST
--ROBT A (ELIZ S) LM FXR CONE MILLS H1709 BUFFALO ST
--ROBT E ADMN SUP TECH STATE NATL GUARD ARMORY R RD 1 BOX 290 JAMESTOWN NC
--ROBT H (LULA W) WHSEMN BREWER EQUIP H1004 WILLOW RD
--ROSA M MRS H630 JOYNER ST APT 1

LIVE BETTER ELECTRICALLY

YOU GET A *Lot* FOR A VERY *Little!*

My Services Are Many, My Wages Are Low, I'm Ready On the Instant At Your Command To Go.

DUKE POWER

CITIZENSHIP DUKE POWER SERVICE

(See Page 58 Buyers' Guide)

BROWN CONSTRUCTION CO. OF GREENSBORO & NEW YORK, Inc.
COMPLETE REAL ESTATE SERVICE
Builder of Quality Brick Homes
Suite 3, 1112 E. Market St.
Tel. 275-2527
(See Page 45 Buyers' Guide)

GREENSBORO'S PRESTIGE BROADCASTING SERVICE

WBIG GREENSBORO N C
CBS AFFILIATE 5000 WATTS

TELEPHONE 288-4132

(See Pages 2 and 118 Buyers' Guide)

STRONG TIRE SERVICE, INC.
ROAD SERVICE
Tel. 275-6447
RECAPPING
REPAIRING
GOODYEAR
"YOU CAN'T GO WRONG WITH STRONG"
(See Page 147 Buyers' Guide)
1304 E. Bessemer Ave.

SOUTHSIDE HARDWARE CO., INC.
COMPLETE SERVICE IN HARDWARE
FOR OVER SIXTY YEARS, A COMPLETE FARMERS' AND BUILDERS' SUPPLY SERVICE
TELEPHONE 272-2106
POWER TOOL DIVISION
515 S. ELM
TEL. 272-4549
(See Page 85 Buyers' Guide)
HARDWARE
523-25 S. EL
TEL. 272-21

HUGHES
--RUSSELL D (B SUE) TECH SELECTROCOM CORP H2009 CARPENTER ST
--RUTHIE M MRS CREDIT MGR MANGEL'S H316 MURRAY ST
--SADIE G MAID INTERSTATE BAKERIES R4409 RAILWAY AV
--SUMPTER (RUTH G) PLANT SUPT CINDET CHEMS H2210 E MARKET ST
--SUSIE RECPT BOY SCOUT OF AM R2010 TODD ST
--VIVIAN D STEN A & T COLLEGE R809 JULIAN ST
--W C V-PRES PIEDMONT WELDING SUPPLY CO OF GREENSBORO INC R CHARLOTTE N C
--W F EMP ANDERSON PATROL R429 W SYCAMORE ST
--WALLACE D (MARY ANNE T) ENG CONE MILLS H2215 BRIARLEA ST
--WALTER J JR (YVONNE P) PHYS 910 GORRELL H1404 S BENBOW RD
--WILKES T MECH GBORO MTR R GIBSONVILLE NC
--WM J STUDT R320 GORRELL ST
--WM R (JOYCE L) MACH OPR KAYSER-ROTH HOSE R ELON COLLEGE NC
--WILLIE (EMMA I) CHKR CENTRAL MTR LINES H211 SHAW ST
--WILLIE H4509 RAILWAY AV
--WILLIE H (ODESSA B) MTCEMN REGAL PAPER H2121 EDMOND DR

HUGHETT OAKLEY G (Bonnie), Salesman and Estimator Pegram-West Inc, 405 E Meadowview rd (S Elm st at Tobacco Warehouse), Tel 273-6958, r Burlington, N C Tel JU4-7153

HUGHEY DONALD L (ZELMA L) MAIL HNDLR PO H1009 OLIVE ST
--EVELYN L TCHR FOUST SCH R2200 W CORNWALLIS DR APT 318
--HONEST D (MARY L) (HUGHEY TILE CO) H3522 BURLINGTON RD

HUGHEY TILE CO (H D Hughey), Contractors For Ceramic Tile, Marble, Terrazzo, Resilient Floors, 3520 Burlington rd, PO Box 306, Tel 375-5816

HUGHS JAMES JR DRIVER DOCKERY LBR & HDW R RD1 GUILDORD COLLEGE N
HUGINS DOUGLAS STUDT R211 HUBBARD ST
HULEY KATH H MRS EMP WESTERN ELEC H1501 SNYDER ST
HULIN BUDDY M JR (BRENDA T) SHIP CLK SEARS H604 MAYFLOWER DR
--EVA MRS SMSTRS GLFD GALLERIES R RD 4 BOX 331-A ASHEBORO NC
--ROBT L LINEMN L W ROUTH CONSTN R THOMASVILLE NC
HULL BURL B (MARY H) SLSMN PARKE-DAVIS H1000 IDLEWOOD DR
--EVERETT L (ELIZ B) H2005 LAFAYETTE AV
--PACHEL S MRS BKPR GLFD TOB WHSE R RD 2 BOX 333
--SANDRA STUDT R810 S BENBOW RD
--WORTH B (RACHEL S) (GUILFORD TOBACCO WAREHOUSE) R RD 2 BOX 333
HULLENDER AVOR ATNDT CITY GULF R OAK ST
--BERTHA J MRS MACH OPR BLUE GEM MFG R5604 OAK STREET (GLFD COL)
HULLETTE AUSTIN L (ILAN) (EAST MARKET ESSO SERVICE) R2420 NEW ORLEANS ST
--ILAN OPR SBT&T R2420 NEW ORLEANS ST
HULON INEZ MRS ALTERATIONIST PRAGO-GUYES R1804 PHILLIPS
--RALPH E STUDT R2108 BAILIFF ST
--RALPH E (CAROLYN T) APPR GBORO NEWS R WHITE'S MOBILE HOMES RT 5
--RALPH T (ANNIE M) CLK PO H2108 BAILIFF ST
--WALTER H (PATRICIA M) CHIF CONE HOSPITAL H1219 WOODBRIAR AV
HULSEY J MAX (CONNIE) MGR TRIANGLE SHOE STORE H1119 W CORNWALLIS DR
HUMBLE BARBARA O MRS TELLER GATE CITY SAV & LOAN R RD 1 LIBERTY NC
--CARRENIA MACH OPR BLUE BELL R RD 1 JULIAN N C
--CHARLIE R (HELEN M) FORMN BRANCH MTR LINES H3204 FIELDING PL
--DOROTHY OPR SBT&T R RT 1 BOX 880
--EDGAR H (BERNICE D) V-PRES BULLOCK & HUMBLE CONTRACTORS(R3113 LIBERTY RD
HUMBLE
--ELIZ H MRS CLK JEFFERSON STD LIFE INS R RD 1 JULIAN NC
--ELIZ M CLK GRIFFIN BAKING H422 OAKLAND AV APT
--EUG E (ELIZ S) SUPVR P LORILLARD CO H705 N ELA AV
--FORREST (SUNIE M) BARBER LAWNDALE BARBER SHOP H2316 ALBRIGHT DR
--GLENNA CLK DUKE POWER R BOX 353 LIBERTY NC
--H WAYNE MACH OPR DUPLICON R BURLINGTON NC
--HAROLD T JR ENG AIDE CITY DEPT PUB WKS R RD 1 LIBERTY N C
--HOWARD MACH OPR DUPLICON R RT 2 GIBSONVILLE NC
--JAMES H SERVMN ADDRESSOGRAPH-MULTIGRAPH R FAYETTEVILLE NC
--JOHN C (REBECCA) FLR OPR COCA-COLA R RD 1 JULI NC
--KENNETH C (BETH) SLSMN GLASCOCK DISTRIBUTING R JULIAN NC
--L RICHD MECH CITY TRAFFIC ENG H205 ERWIN ST
--LAWRENCE SUPVR BEAMON ENG CORP
--LUTHER R MECH CITY TRAFFIC ENG DEPT R205 ERWIN
--MOZELLE L (WID FLETCHER) H1621 SPRING GARDEN S
HUMBLE OIL & REFINING CO MORRISON W DIVINE DIST DIST OFC 1710 E BESSEMER AV
HUMBLE OIL & REFINING CO (ESSOTANE DIVISION) OSW H WAGNER MGR BOTTLED GAS 307 N ELM ST
HUMBLE SUNIE M MRS NURSE 2316 ALBRIGHT DR H2316 ALBRIGHT DR
--THOS R (DOT H) MECH BERRY'S INC H1614 ORLANDO
--VESTAL V (EDNA F) (PIEDMONT VENETIAN BLIND & AWNING MFG CO) R RD 1 BOX 171A
HUME BENJ L (HETTIE H) REAL ESTATE 1800 N ELM ST H1800 N ELM ST APT 2
--GERALDINE C MRS TYP HOOPER-HOLMES BUR R1230 NORTHWOOD ST
--J FRANK (GERALDINE C) ENG DESIGN AIR CONDITION H1230 W NORTHWOOD ST
HUMES HARRY GRADUATE ASST UNC
HUMPHERIES JOE H25108 HIATT ST
HUMPHREY ARNOLD N (HELEN R) MGR SOUTHERN AIR BRA & EQUIPMENT CO H904 ONSLOW DR
--BARBARA SLSWN PAUL ROSE STORE R RD 2 SUMMERFIEL NC
--BOBBIE T MRS BKPR BENNETT COLLEGE R2211 LAKELAN RD
--EMILY L MRS R2513 HIGH POINT RD
--HAROLD TOOL MKR DIXIE MACH & TOOL R RT 2 SUMMERFIELD NC
--HELEN H2403 EMERALD DR
--HILLIARD R EXP HNDLR REA EXP R1307 LINDSAY ST
--HUBERT B (JACQUELINE) (MC LENDON BRIM HOLDERNES & BROOKS) H1602 COLONIAL AV
--JACQUELINE M MRS ADMN ASST GBORO COMMUNITY ARTS COUNCIL R1603 COLONIAL AV
--JAMES MACH OPR P LORILLARD CO R306 N SPRING ST
--JAMES N (SARA M) MECH SPARKY'S HARLEY-DAVIDSON SALES & SERVICE H2202 HARDIE ST
--NORMAN L (BOBBIE P) TCHR H2211 LAKELAND RD
--OLIVER (HAZEL W) SPREADER STARMONT FASHIONS H91 VANCE ST
--R GARY (MARIE H) MECH REISENWEAVER COMMUNICATIO H769 CHESTNUT ST APT 1
--RAYMOND (ZEPPLYN A) JAN AM CREDIT H1307 LINDSAY ST
--SUZANNE TCHR JOYNER SCH R803 TWYCKENHAM DR
--VANN H (ANNA M) SLSMN GBORO NEWS H803 TWYCKENHA DR
--WELDON E (BETTY B) HLPR SEARS H2133 EVERITT ST APT 2
--ZEPPLYN A MRS CASE WKR COUNTY DEPT PUB WELFARE R1307 LINDSEY ST
HUMPHREYS ELOISE MRS BKPR FIRST-CITIZENS BANK & TRUST R2522 TIMBER LA
HUMPHRIES ALBERT A (DORIS S) OFC MGR CENTRAL MTR LINES H117 GREEN VALLEY RD
--COL STUDT R2522 TIMBER LA
--DEWEY J (ELOISE S) H2522 TIMBER LA
--DORIS S MRS PRIV SEC CITY BD OF EDUC R117 GREEN VALLEY RD

GREENSBORO MARBLE & TILE CO.
CONTRACTORS
Residential — Commercial — Industrial
Tile — Marble — Soft Floors — Flagstone
1711 SPRING GARDEN ST.
(See Page 67 Buyers' Guide)
TEL. 272-2309

TYNER REALTY, Inc.
Real Estate Sales - Member M. L. S.
1814 Spring Garden St.
(See Page 126 Buyers' Guide)
Phone 273-25

Branches
203 E. Sycamore St., Phone 274-0050
326 W. Washington St., Phone 274-3097
915 Gorrell St., Phone 274-9417
619 Gorrell St., Phone 274-9537
406 E. Market St., Phone 274-2821
332 S. Elm St., Phone 274-6844
200 Asheboro St., Phone 274-0267

"7" Convenient Locations
SHIRT SERVICE
"One of Carolinas' Oldest and Largest"
(See Page 57 Buyers' Guide)

Main Plant and Office
607 S. Elm St.
P.O. Box 4034
Tel. 272-7422

Wade's DRY CLEANING

MPHRIES
ESTHER G SANDWICH MKR MADE RITE SANDWICH R2936 MARTHA'S PL
JOSEPH Y (ESTHER G) SEC STANDARD THEATRE SUPPLY CO H2936 MARTHA'S PL
JUDY M CLK CITY POLICE DEPT R1410 20TH
LINNIE MRS MACH OPR G'BORO MFG H2004 ELLINGTON ST
NANCY C EMP P LORILLARD R2936 MARTHA'S PL
MPREY SUZANNE TCHR JOYNER ELEM SCH R803 TWYCKENHAM DR
NDLEY SEE ALSO HUNTLEY
DORSEY J JR (MARTHA W) MACH OPR MODERN MTL PRODUCTS H2328 ATLANTA ST
HARRY J (GRACE E) MACH OPR AM PAPER PRODUCTS H757 ALONZO CT
JIMMY S FNSHR LEON CORP R4312 WEBBING MILL RD
LARRY N FNSHR LEON CORP R4312 WEBBING MILL RD
LOIS M OFC SEC ARMOUR AGRL CHEM R1205 FINDLEY ST
LYNNE TCHR GRIMSLEY SR HI SCH R5401 FRIENDLY MANOR DR
MARTHA W MRS TCHR GRIMSLEY SR HI SCH R2328 ATLANTA ST
MINNIE G MRS (HUNDLEY'S DAY NURSERY) R1209 GREGORY ST
OSCAR W (SUNSHINE S) CARRIER PO H3011 TALIAFERRO RD
PAULINE B MRS CLAIM EXAM PROVIDENT LIFE & ACCIDENT INS R1004 MAGNOLIA
RALPH H JR (VIRGINIA F) PICKER DE SOTO CHEM COATINGS H3707 MOSBY DR
RODNEY C (FLORENCE R) SLSMN CONVERSE RUBBER H4407 WILLIAMSBURG RD
SHARON D MRS WITH FISHER'S BEAUTY SALON R123 LIBERTY LA
SUNSHINE MRS MACH OPR BLUE GEM MFG R3011 TALLIAFERRO RD
THELMA C SUPVR THE EVERGREENS R RT 7 BOX 552
VIRGINIA S MRS SLSWN STATE FURN STORES R2714 COURTNEY LA
WALTER L (PAULINE B) (OLD HICKORY BARBECUE) H1004 MAGNOLIA ST
WALTER W (MAGGIE M) JAN SCHIFFMAN'S INC H310 N BEECH ST
WM H JR (VIRGINIA S) MGR STATE FURN STORE H2714 COURTNEY LA
WM K (MINNIE G) H1209 GREGORY ST
WM K JR (LOIS) VEHICLE DEPT P O H1205 KINDLEY ST
NDLEY'S DAY NURSERY (MRS MINNIE G HUNDLEY) 1209 GREGORY ST
NEYCUTT SEE ALSO HONEYCUTT
LINDA K EMP GUILFORD DAIRY CO-OP ASSN R905 MAGNOLIA ST
M J EMP GLFD DAIRY CO-OP ASSN R RT 9 BOX 271
MARGT L OFC SEC BLUE BELL H403 N MENDENHALL ST
VERA M SPNR CONE MILLS R905 MAGNOLIA ST
NGATE ERNEST C SLSMN AIR CONDITIONING R RD 5
NGRY EYE THE (ERNEST E EDGE) BEER 2503 SPRING GARDEN ST
NKINS ARTH B (BARBARA T) PROF U N C G R2519 CEZANNE DR
NLEY CLARENCE COOK BADER HOUSE R HIGH POINT NC
NNEMANN JOHN F DIST MGR INVESTORS DIVERSIFIED SERVICES INC H2603 W MARKET ST
NNINGS STACY L (PAULINE O) STATE POLICE H609 HOLT AV
NSINGER IRIS D MRS TCHR PAGE SR HI SCH R1108 PAMLICO DR
OHN B (IRIS D) H1108 PAMLICO DR
NSUCKER ANNIE H MRS BINDERY WKR JOSEPH J STONE & CO R1112 PARK TER
AVID W (AROLYN M) CLK SANDS & CO R RT 1 BOX 1691
WAYNE PARTSMN HARRY D KELLETT INC R RT BOX 43 MC LEANSVILLE NC
MMA D MRS OFC SEC A P HUBBARD WHOL LBR R MC LEANSVILLE NC
ERMAN (ANNIE E) MECH CENTRAL MTR LINES H1112 PARK TER
IGH M DENTIST 100 FISHER PARK CIR H206 E AVONDALE ST

Investors DIVERSIFIED SERVICES INC.
Founded 1894
WILLIAM J. SPAIN JR., Divisional Manager
(See Page 95 Buyers' Guide)
102 Paisley St. Tel. 273-4417

HUNSUCKER
--JOHN E (CARLEEN M) UNIT AIDE US ARMY RESERVE TRAINING CENTER H1906 SHARONBROOK DR
--LARRY E WHSEMN DILLARD PAPER R RT 5 BOX 586
--LLOYD G REV (BOBBIE E) PASTOR WEST DRVING PK METH CH H2614 LAFAYETTE AV
--NORMAN T (ANNIE W) TRUCKER CONE MILLS R RD 5 BOX 180A
--NORMAN W (BARBARA) SERVMN J A KING & CO R HYCONE RD RD 5
--WM C (MARY S) SLSMN MADE RITE SANDWICH H3612 CALVERT ST
--WM H (MARGT A) SUPVR CONE MILLS H4206 KILDARE DR
HUNT AGNES S MRS BKPR THOMAS ELEC CONTRS R2312 LAWN DALE DR
--ALMA L MRS R707 WALKER AV
--ALTON ERECTOR ALLIED FENCE R RT 7 BX 601
--AMANDA S R704 DRUID ST
--ANNIE D PRSR GBORO LNDRY & CLNS R311 BLANDWOOD ST
--ARTH B (LOTTIE H) HLPR P LORILLARD CO R359 W LEE ST
--BEATRICE M R707 WALKER AV
--BESSIE M R408 VEASLEY ST
--BETTY L FLAT WKR GBORO LNDRY & CLNS R337 W LEE ST
--BETTY P MRS SLSWN THALHIMERS R201 N RIDGEWAY
--BILLY (JUDY S) HLPR THOMAS TREE SERV H1115 GLENWOOD AV
--BONNIE T R508 WESLEY PL
--BORDEN (ALENE H) CONSTN WKR H417½ REX CT
HUNT BROKERAGE CO (THOS E HUNT) BROKERS 1518 HIGHLAND AV
HUNT BUFORD K (LENA S) CONSTN WKR H1007 CRANBROOK ST
--C GEO JR (LILIAN J) SLSMN HUNT FOOD BROKERS H2333 ALBRIGHT DR
--CALVIN (JEANETTE H) TREE SURGEON CLARKS TREE SERV H3912 HEWITT ST
--CANNON HLPR BELL TEL R300 MARSHALL ST
--CARCY (DORA) H716 DILLARD ST
--CARLES S (SANDRA) FCTY WKR METCO PRODUCTS R102 W TERRELL ST
--CHARLIE G (CALLIE A) PKR CONE MILLS R RD 1 RANDLEMAN NC
--CHARLOTTE W OFC CLK CENTRAL CARO GROS R1518 HIGHLAND AV
--CLARENCE C (LOIS P) (HUNT'S CURB MKT) H1806 WHITMAN RD
--CLIFTON T JR (ELIZ R) LWYR 500 W GASTON ST H3502 MADISON AV
--CLYDE TEX WKR CONE MILLS R840 CASTLEWOOD DR
--CLYDE L JR (CAROLYN C) SLSMN HUNT & CO INC H2814 RUTHERFORD DR
--CLYDE L (JESSIE C) PRES HUNT & CO H607 WOODVALE DR

HUNT COAL CO
LYNN R HUNT, OWNER
STEAM AND DOMESTIC COAL
FREDERICK STOKERS
200 S DEAN ST
TELEPHONE 272-3161

HUNT & CO INC CLYDE L HUNT PRES MILTON WHYTSELL V-PRES MRS JESSIE C HUNT SEC JAN SUPS 1016 RALEIGH ST
HUNT CORLISS S (SANDRA J) SPOT WLDR MIDCO PRODUCTS H102 W TERRELL ST
--DAVID LAB TAR HILL PAVING R417½ REX CT
--DOCK B DRIVER NORTH STATE MILLING H316 COTTAGE GROVE AV APT F

Alexander Motors of Greensboro Inc.
•
Authorized Dealer for
VOLKSWAGEN
•
SALES and SERVICE
•
2514 Battleground Rd.
Dial
288-2585
(SEE PAGE 13 BUYERS' GUIDE)

GUILFORD ELECTRONIC SUPPLY, INC.
WHOLESALE ONLY
DISTRIBUTORS OF ELECTRONIC SUPPLIES and EQUIPMENT
233 E. Washington St. Tel. 275-1385
(See Page 63 Buyers' Guide)

THOMPSON - ARTHUR PAVING CO., INC.
GENERAL CONTRACTING
MUNICIPAL IMPROVEMENTS - DRIVEWAYS - CONCRETE, MACADAM, BITUMINOUS PAVEMENTS
900 S. Benbow Rd., P. O. Drawer 840 Phone 274-5413

WHITLER REALTY & INSURANCE
Complete Real Estate and Insurance
1200 W. MARKET ST. (27403) PHONE 274-2379
(See Page 127 Buyers' Guide)

HARRY D. KELLETT, Inc.
AUTHORIZED DEALERS
Dodge — Dart — Automobiles
DODGE JOB-RATED TRUCKS
(See Page 10 Buyers' Guide)
449 W. Market St. Phone 275-9541

HUNT

--ELIZ STUDT R3308 STARMOUNT DR
--ETHELYN TAX TECH INT REV SERV H621 FAIRMONT ST
--EUG (MAMIE W) DRIVER GBORO MFG H807A MACON ST
--FLORENCE MUS TCHR 600 MAGNOLIA H600 MAGNOLIA ST
HUNT FOOD BROKERS (MARVIN L HUNT) 2119 E TERRELL PL
HUNT FURMAN (WANDA L) EMP DIRECT CO H808 CRANBROOK ST
--GENEVA C MRS NURSE 736 JULIAN ST H736 JULIAN ST
--GLADYS P MRS OFC SEC BREWER PAINT & WALLPAPER R4109 BETA PL
--GORDON F (JUNE S) SLSMN GENL FOODS H121 W KEELING RD
--GUERNEY B (GLADYS P) STAFF MGR HOME BENEFICIAL LIFE INS H4109 BETA PL
--HAROLD W (HELEN G) SLSMN BLACK CADILLAC OLDS H3414 CANTERBURY ST
--HASSIE M (WID THOS E) H622 JOYNER ST
--HENRY W JR (ELIZ N) SLSMN CORY CORP H2812 LIBERTY RD
--HOMER (JUDY) EMP GEO C BROWN & CO H3204 EUCLID ST
--JACKSON B (BERNICE A) PNTR H408 WESLEY PL
--JAMES A (MARY V) ACCT A M PULLEN CO H3403 WILSHIRE DR
--JAMES W (CATH J) ATNDT DIRECT OIL H420 WESLEY PL
--JEFF L (MAMIE P) H1631 RANKIN RD
--JESSE A REV (GENEVA C) H736 JULIAN ST
--JESSE J HLPR SOUTHEASTERN DRY R2721 SPRING GARDEN ST
--JESSIE C MRS SEC HUNT & CO R607 WOODVALE DR
--JESSIE H MRS TELLER WACHOVIA BANK & TRUST R1450 WHILDEN PL
--JESSIE K MRS CLK WACHOVIA BANK & TRUST R1 DEVONSHIRE DR
--JETTIE M R808 ALADDIN ST
--JOHN C LOG-CUTTER JEFF L HUNT R1631 RANKIN RD
--JOHN C R1042 PALMETTO ST
--JOHN H (BETTY P) CLK PO H201 N RIDGEWAY DR
--JOHN W (LOLA K) RETD H4009 BECKFORD DR
--JOSEPH EMP GEO C BROWN & CO R1310 PINECROFT RD

HUNT JOSEPH M JR (Grace B), V-Pres Wimbish Insurance Agency Inc, 917-25 Southeastern Bldg 102 N Elm st, Tels 272-4174, 272-4175 and 272-4176 and Chairmn State Highway Commission, Raleigh, N C, h3308 Starmount dr (SF) Tel 299-9034

--JUNE S MRS TCHR PAGE SR HI SCH R121 KEELING RD W
--KENNETH C R2812 LIBERTY RD
--KENNETH K (WILLIE M) SUPVR R H BARRINGER DISTRIBUTING H1616 WALKER AV
--LETHA A WIRER WESTERN ELEC R508 WESLEY PL
--LIGIA D INSTR GLFD COL
--LINDA A ASMBLR DUNNING INDUS
--LOUIS P (AGNES S) SUPVR KNITSTERS INC H2312 LAWNDALE DR
--LOUISE A MRS R706 WALKER AV
--LUCILLE L (WID T PARKER) H508 TATE ST
--LUCY R MRS CHKR COLUMBIA LNDRY R2721 SPRING GARDEN ST
--LYNN R (RUTH H) (HUNT COAL) R PLEASANT GARDEN NC
--MAMIE SHOP WKR B & A REMMANT R807A MACON ST
--MAMIE P (WID J F) TRMR BATES NITEWARE H1042 PALMETTO ST
--MARGT WAITRESS DUTCH KITCHEN R831 HOMELAND AV
--MARGT A ASST PROF UNC-G H638 UNIVERSITY DR
--MARVIN L (LIGIA D) (HUNT FOOD BROKERS) H1202 W CORNWALLIS DR
--MARY A MRS RETD H403 N MENDENHALL ST APT 202
--MARY C (WID HENRY W) H529 HIGHLAND AV
--MILLIE A R417½ REX CT
--MITTIE M (WID WALKER H) H903 W MC GEE ST
--NANCY S (WID GEO W) H1407½ MIMOSA DR
--NELSON R704 DRUID ST
--ODELLA O MRS R417 REX CT
--OLIF C H711 WILLOW CT
--OPHELIA O MRS H1112 OAKLAND AV
--OSCAR T (EUNICE R) R601 WALKER AV
--OTEY P JR (SYBIL G) SUPVR PILOT LIFE INS H2108 MERRITT DR
--OZELLA M CATCHER P LORILLARD CO R615 WALKER AV

HUNT

--PAUL W MECH READY-MIXED CONCRETE CO R RT 1
--PHILLIP UNDWRTR NATL MUT CAS INS H525 OVERLOOK
--PHILLIP C STUDT R2312 LAWNDALE DR
--RECTOR S JR (MILDRED) V-PRES ELECTRIC SUPPLY & EQUIPMENT CO R BURLINGTON NC
--ROBT (LILLIAN) EMP GEO C BROWN & CO H123 BRUCE
--ROY F (SARAH E) EMP CRAVEN STEEL ERECTING H271 CHANTILLY PL
--ROY L DISTRIBUTOR OPR THOMPSON-ARTHUR PAVING R THOMASVILLE NC
--RUTH H MRS EMP HUNT COAL R PLEASANT GARDEN NC
--S FAY MACH OPR BLUE GEM MFG R RT 6 BOX 490
--SHIRLEY MRS OFC SEC BLUE GEM MFG R1902 W CONE BLVD
--SPENCER M CONSTN WKR R601 MOREHEAD AV APT 3
--THOS (CAROLYN T) EMP GEO C BROWN & CO H1523 VICTORY ST
--THOS C MRS R2013 PEMBROKE RD
--THOS E (CHARLOTTE W) (HUNT BROKERAGE) H1518 HIGHLAND AV
--VERNON K PNTR H1108 OAKLAND AV APT 3
--WANDA FNSHR DUNNING INDUS R808 CRANBROOK RD
--WM P (SHIRLEY M) CLK CONE MILLS H1902 W CONE B
--WILLIE B R1112 OAKLAND AV
--WILLIE F LAB F D LEWIS & SON R1301 ENGLISH ST
HUNTER ALLENE W TCHR PAGE SR HI SCH R705 DOGWOOD
--ANNIE J (WID W EDW) R1708 LINDSAY ST
--ANNIE M (WID HILL M) H900 CAROLINA ST
--BARBARA MRS TYP A & T COLLEGE R1804 BELCREST D
--BENJ G V-PRES EMPIRE ACCEPTANCE CO INC R2713 HILL-EN-DALE DR
--BENJ G (JOANN P) V-PRES EMPIRE ACCEPTANCE CO I H2713 HILL-N-DALE DR
--BLANCHE C (WID F M) H200 S TREMONT DR
--BOBETTE K STUDT R112 KNOLLWOOD DR
--BYNUM M (ANN F) (SMITH MOORE SMITH SCHELL & HUNTER) H304 KIMBERLY DR
--CHARLES M (INDA B) SERVMN GATE CITY MTR H607 NORTHRIDGE ST
--CLARA MRS H260 W WHITTINGTON ST
--DAVID R (ELSIE D) SERV MN ARROW EXTERM H3430 WICHITA PL
--DOROTHY H119 N BENBOW RD
--DOROTHY P MRS TYP PEAT MARWICK MITCHELL & CO R2210 CRESTRIDGE RD
--E REID V-PRES PIEDMONT WELDING SUPPLY CO OF GREENSBORO INC R CHARLOTTE N C
--EDW C (ALMA B) RETD H3706 SUNNYCREST AV
--ELIZ MRS H738 BLUFORD CT
--EUGENIA M PROF UNC H1700 N ELM ST APT N5
--FAE T MRS NURSE DR J TAYLOR BROOKS R2500 YOW R
--FLOYD M (LUCILLE F) RETD H1330 SEMINOLE DR
--FRANCES L MRS BKPR WACHOVIA BANK & TRUST R601 PARK TER
--GENE ANNOUNCER WFMY-TV R RT 3 GRAHAM NC
--HALLIE T MACH OPR BLUE BELL R RD 8
--HERMAN A RETD H2212 TRUITT RD
--HERMAN A JR (FRANCES P) FORMN CITY BD OF EDUC H601 PARK TER
--HILL M REAL EST 1054 WESTSIDE DR R900 CAROLINA
HUNTER HILLS BAPTIST CHURCH REV C M HICKS PASTOR 1806 MERRITT DR
HUNTER HILLS FRIENDS CHURCH REV RALPH E SMALLWOO PASTOR 1201 MERRITT DR
HUNTER HOMER W R1017 W LEE ST
--HOWARD H (FAYE E) SLSMN MC CORD CORP H2500 YOW
--JACK L SLSMN GEORGIA-PACIFIC H2704 PATTERSON S
--JACQUELINE M STUDT R417 N DUDLEY ST
--JAMES (DORIS) EMP P LORILLARD CO H1926 TAYLOR
--JESSE T (MARIAN D) PRES STARR DAVIS CO H4133 DOGWOOD DR
--JOAN W MRS OFC CLK THOMPSON DENTAL R RD 3 (GLFD COL)
--JOE L SHIP CLK GUILFORD MILLS R218 S OBERMEYER
--JOHN C (EDNA P) RETD H705 S BENBOW RD
HUNTER JOHN GRAY (SARA L), SURGEON, 1016 PROFESSIONAL VILLAGE, TEL 274-7998, H2211 GRANVILLE TEL 274-1451
--JOHN H (LOIS C) CLK PO H1704 PICHARD ST

Tom Boone
Tailors & Formal Wear
RENTALS
For Every Occasion
112 W. SYCAMORE ST.
Tel. 273-6617
(See Page 68 Buyers' Guide)

TATUM - DALTON TRANSFER CO.
STORAGE
CRATING — MOVING — MERCHANDISE HANDLING
311E. Washington St. (See Page 152 Buyers' Guide) Tel. 273-0537
Agents for United

LAMBETH CONSTRUCTION CO.

GRADING — WATER LINE — SEWER PIPE — DRAINAGE — CONTRACTORS

EQUIPPED WITH 2-WAY RADIO FOR BETTER SERVICE

1705 BATTLEGROUND AV. *(See Page 42 Buyers' Guide)* DIAL 273-0836

UNTER
-JOHN W (RUTH G) ASST PROF GBORO COL H1006 W MC GEE ST
-JOSEPH S (MARGT H) EMP US TREAS H116 N BENBOW RD
-LEROY (DOROTHY M) SHIP DEPT GUILFORD MILL H218 S OBERMEYER ST
-LESSIE M MRS MAID H1538½ GORRELL ST
-LOIS C MRS TCHR LINCOLN JR HI SCH R1704 PICHARD ST
-LULA MAID 803 HOOD PL
-LULA S (WID S RIFE) H2708 E BESSEMER AV
-M RAY (BOBETTE K) DENTIST 1011 MADISON AV H112 KNOLLWOOD DR
-MABEL MRS RECPT DP ROBT C KESLER R HOLT
-MAGGIE (WID OF R C THOS) MAID H1006 E BRAGG ST
-MARY MRS H2004 E FLORIDA ST
-MARY A MRS ASST PROF UNC R917 DUNBAR ST
-MARY B MRS OFC SEC JEFFERSON STD LIFE INS R413 N SPRING ST
-MARY E R607 NORTHRIDGE ST
-NANCY MRS (SHIELDS) TELLER NORTH CAROLINA NATL BK R3502 GENTRY ST
-OSCAR A (MARY A) SLSMN BELK'S H1515 SPRING GARDEN ST
P DE ARMON REV (BARBARA M) MINISTER OF EDUCATION CHRIST METH CHURCH H106 E BRENTWOOD RD

UNTER PARKS D (Ann G), Dist Mgr Southern Bell Telephone & Telegraph Co, 601 N Elm st, Tel 272-9011 h308 Towers Apts, Tel 272-9083

PAUL H (BOBBIE) FORMN CITY BLDG & MTCE DEPT R RD 3 BOX 185 (GUIL COL)
PAULETTE M OFC SEC MARKS & WINFREE R RT 3 BOX 185
PEARL W (WID WALTER J) NURSE 1712 SPENCER ST H1712 SPENCER ST
PEGGY J CASH COML CREDIT R HIDDEN VALLEY PK
R R SLSMN ELECTROLUX CORP R OAK RIDGE N C
RAYMOND F SUP WKR BLUE BELL R448 CREEKRIDGE RD
RICHD K (MARIAN W) (RICHD K HUNTER & CO) H1404 WESTRIDGE RD
NTER RICHD K & CO (RICHD K HUNTER) MFRS AGTS 1400 WESTRIDGE RD
NTER ROBT N JR STUDT R1806 CARLISLE RD
ROBT N (FLORIA M) PRES KING-HUNTER INC H1806 CARLISLE RD

NTER ROBERT S (Mary B), Asst Funeral Director Hanes-Lineberry Funeral Service, 401 W Market st, Tel 272-5158, h413 N Spring st, Tel 272-8418

ROBT T (DOROTHY P) SUPVR EASTERN AIR LINES H2210 CRESTRIDGE RD
ROGER W CLK A&P R605 HOLT AV
ONNIE B STUDT R3430 WICHITA PL
UTH WAITRESS MASONIC HOME R3200 OAKLAND AV
ARA M ASST COUNTY HOME ECONOMICS AGT H3504 PARKWOOD DR APT D
HIELDS A (MABEL C) CLK EDMONDS SUMMIT CENTER DRUG H605 HOLT AV
HIELDS B (NANCY W) OFC MGR KWIK KAFE H3502 GENTRY ST
HOS A (DOROTHY K) PURCH DIR BURL INDUS H2316 KIRKPATRICK PL
TER THOS A SCHOOL LEE D WELLONS PRIN 1305 MERRITT DR
TER W JACK (LOIS B) RETD H112 HOMEWOOD AV
JAN WHITE HSE JANITORIAL SERV R2004 E FLORIDA
(MARY A) COUNTERMN WCUNC H917 DUNBAR ST
B H2529 SPRING GARDEN ST APT 7 B
H III USAF R103 N RIDGEWAY DR
H (ELIZ) SLSMN MODERN MTL PROD H1004 MEADE DR
LLIE L (BARBARA P) INSTR A&T COL H1804 BELCREST DR
LLIE L (IDA B) OVERSEER LANE CARO H1220 SUMMIT V
INGTONS THURLOW H (BETTY) MECH MIDAS MUFFLER HOP H1406 ELMER ST
ILEY SEE ALSO HUNDLEY
NALD J ENG AIR CONDITIONING
ED (SARAH D) EMP WYSONG CO H2220 HASSALL ST APT

ELECTRIC SUPPLY AND EQUIPMENT COMPANY

WHOLESALE DISTRIBUTORS

Electrical Supplies ● Pole Line Hardware ● Fixtures

Power Transformers

Branch House 1221 Webb Ave., Burlington, N.C. Tel. 227-2044

1812 E. Wendover Ave., Greensboro Tel. 272-4123

(See Page 60 Buyers' Guide)

HUNTLEY
--HATTIE R SPLR RM CONE MILLS R702 CLAPP ST
--HELLENA A STUDT R1523 PICHARD ST
--HENRIETTA J MAID UNC
--INEZ F MRS R524 W FLORIDA ST APT A
--JAMES (HATTIE R) MTCEMN KING-ZANE MTRS H702 CLAPP ST APT 6
--LEE T (MARY L) ROOFER GATE CITY ROOFING H924 TUSCALOOSA ST
--LILLIE COOK H REAR 1814 ST ANDREWS RD
--LORETTA R1922 SPENCER ST
--CLLIE S MRS H1922 SPENCER ST
--ROBT A (JANIE) EMP SOU METER & SUP H802 ARLINGTON ST
--VERNON W (OLIVIA S) MAIL HNDLR SOU RY H1523 PICHARD ST
--WILBERT (LILLIE L) WHSEMN ATLANTIC MOBILE HOME SUPPLIERS R424 BOYD ST
--WM A (DORIS S) PORTER UNION BUS STA H607 E GASTON ST APT C
HUOGINS FRANCIS M SLSMN AM AGRL CHEM R P O BOX 365 MONROE NC
HUPP HOWARD A (BESSIE F) CLK GANIM KASH & KARRY H1407 HANNER ST
HURD SEE ALSO HEARD
--B J SLSMN ODELL MILL SUP R DANVILLE VA
--DAVID PLANT SUPT CINDET CHEMS R RT 10 BOX 575
--HARRY L (MARCIA C) TECH STAFF BELL TEL LABYS H208 REVERE DR APT 24
--J THOS (PEARL S) H2114 REDWOOD DR
--JANICE J MRS OFC SEC CRAWFORD & CO R RD 1 BOX 134 A MAYODAN NC
--RODNEY L FCTY WKR R2114 REDWOOD DR METCO PRODUCTS
--WM C SEC CARO REFGR R ROANOKE VA
HURDLE DONALD J (SHIRLEY I) ENG BURROUGHS CORP R HIGH POINT N C
--JIMMY SLSMN DIXIE CUP R1328 MADISON AV
--LUCILLE MRS TCHR H1328 MADISON AV
--WM (WILLIE M R) SHIP DEPT P LORILLARD CO H1612 EASTWOOD AV
HURLEY BENNIE REV (LINDA) PASTOR PATTERSON GROVE CH H2010 BOULEVARD ST
--DOROTHY W MRS OFC SEC RICHARDSON FOUNDATION R3201 GILMORE DR
--ELLEN E (WID ROBT E) H127 S MENDENHALL ST APT 3
--LLOYD S (RITA G) TOOLMN CUSTOMS STAMPING H2021 TODD ST
--MAUDE G (WID LEONARD B) H2304 W MARKET ST
--RAY M (DOROTHY R) SUPVR PILOT LIFE INS H3201 GILMORE DR
--VIRGINIA W MRS LOOPER KAYSER-ROTH HOSE R301 HAMPTON DR
--VIVIAN C MRS LIBRN A & T COLLEGE H1430A ARDMORE DR
HURLOCKER ANNIE F MACH OPR BLUE BELL R RD 8 BOX 334
HURST CARL G (LOLA) (H&W CURB MKT) R REIDSVILLE NC
--HAZEL R906 CALDWELL ST
--LLOYD A (JEAN H) STATISTICAL MGR PILOT FIRE & CASUALTY H2814 SHADY LAWN DR
--MABEL H MRS DEPT MGR CHARLES STORES R2701 HOLMES RD
--MARY E (WID RICHD H) CLK BURL INDUS H1207 PAMLICO DR
--RALPH (IRENE C) REP MOSLER SAFE H2211 BRIARLEA ST
--ROBT E (MABEL H) SERV MGR CHANDLER TIRE H2701 HOLMES RD
--STEVEN R STUDT R1207 PAMLICO DR
--WM R3722 OAKWOOD DR
--WINONA R SALAD MKR K & W CAFETERIA R RT 10

HAWKS TRADING POST

AUTOMOBILES

New
Used

Buy - Sell
Trade

See Us Before You "SWAP"

722 S. Elm St.

Phone
275-7861

(See Page 14 Buyers' Guide)

Smith's Ranch Motel and Ranch Restaurant

Members AAA

60 Bedrooms
All Wall to Wall Carpets
Telephones
Television
Air Conditioning
Swimming Pool
Restaurant and Canteen Room
Meeting Rooms Up to 250 People
13 Acres Landscaped Ground

One of the Finest Motels in the South

Tel.
272-0182

2210 S. Ashe St. and U. S. Hwy. 220

½ Mile N. Hwys. 29, 70, 421 and Interstate Hwys. 85 and 40

(See Page 104 Buyers' Guide)

GREENSBORO AWNING CO.

RETAIL — MANUFACTURERS — WHOLESALE

● Aluminum Awnings
● Aluminum Storm Windows
● Jalousies
● Aluminum Storm Doors

CAPITOL

3-45 Oakmont Ave. (ORD)

Dial 275-5389

RICHARD LOVE REALTY COMPANY
DESIGNERS AND BUILDERS OF DISTINGUISHED HOMES
Telephone 273-8632
Love Building, 440 West Market Street

FORBIS and DICK FUNERAL SERVICE
"Service Above Self"
1118 N. ELM ST.
(See Page 72 Buyers' Guide)
Ambulance Servic
DIAL 275-8408

HURT RICHD D (MARSHA M) COLOR STYLIST DU PONT H3807 KIRBY DR
--RUTH W (WID SHIRLEY S) SLSWN SCHIFFMAN'S H214 SOUTH PARK DR APT 1
HUSBAND ELSIE R1314 CALDWELL ST
--ROBT H (MARY P) BLKSMITH NEWMAN MACH H1314 CALDWELL ST
--VIRGINIA A UNDWRTR PA NATL MUT CAS INS R RT 3 REIDSVILLE NC
HUSKE DIXIE P TCHR GRIMLEY SR HIGH R812 DOVER RD
HUSKEY JACKIE FNSHR CONE MILLS R1047 DEWEY ST
--KATHALENE EMP P LORILLARD H803 HOMELAND AV
HUSKINS L LEE H201 E BESSEMER AV APT 8
--LISA Y MRS NURSE CONE HOSP R201 E BESSEMER AV APT 8
HUSS THOS H (SALLIE W) DIST MGR SCH PICTURES INC H2019 ARMHURST RD
HUSSEY A R (GRACE) EMP SOU RY H3402 GROOMETOWN RD
--ANN STUDT R3103 FARMINGTON DR
--CARMIE C (PEARL B) SLSMN PIEDMONT PIE H1700 GLENWOOD AV
--GEO D (MADALINE) UPHOL HATLEY'S UPHLSTERING R2811 E MARKET ST HIGH POINT N C
--HAROLD R WVR CONE MILLS R1404 FAIRVIEW ST
--JOHN A (EVA) SHIP CLK OLNEY PAINT R RT 1 RANDLEMAN N C
--JULIAN H (BETTY L) ACCT STRAND SKEES JONES & CO H3403 KENMORE ST
--MARY S MRS OFC SEC STAY-RIGHT SEPTIC TANK R3103 FARMINGTON DR
--RUSSELL M (MARY S) SEC-TREAS STAY-RIGHT SEPTIC TANK H3103 FARMINGTON DR
--SHERWOOD R (PATRICIA B) CLK H L COBLE CONSTN R5002 KENVIEW DR
--THOS H (ZONNIE H) RETD H310 LYNBROOK DR
--W ALBERT (VIOLA C) PRSR GBORO LNDRY & CLNS R848 VANCE
--ZANIE H MRS INSP CONE MILLS R310 LYNBROOK DR
HUSTON ANNIE L MRS R1319 N ELM ST
HUTCHBY SARA N MRS NUPSE 1114 CLEBURNE ST H1114 CLEBURNE ST
HUTCHENS SEE ALSO HOUCHINS AND HUTCHINS
--ANNIE S (WID G C) R2020 ARMHURST RD
--BARNEY O (NELLIE J) H782 W FLORIDA ST
--DIANE F CASH M & J FINANCE R HIGH POINT N C
--DORIS K MRS CLK-TYP EMPLOYERS' GROUP OF INS R RT 1 LIBERTY N C
--DOROTHY L KEY PUNCH OPR BURL INDUS R3708 YANCEYVILLE RD
--F A PORTER UNION BUS STA R225 FLORENCE ST
--GILBERT R (ANNIE B) BARBER NEILL'S BARBER SHOP R RT 1 BOX 770 COLFAX NC
--HENRIETTA C (WID JOHN A) BKPR MONTALDO'S H406 N SPRING ST
--J DAVIDSON (MARGT C) MTCEMN WCUNC H2500 CHELTENHAM BLVD
--JERRY L TCHR PAGE SR HI SCH H808 SPRING GARDEN ST
--JOHN D PLMB UNC
--JOHN E DYEMN CONE MILLS R RT 2 REIDSVILLE NC
--MARGT MRS OFC SEC COUNTY VETERANS SERV OFC R2500 CHELTENHAM BLVD
--OTIS W WVR CONE MILLS R RT 2 REIDSVILLE NC
--RAY J SPNR CONE MILLS R RT 2
--TOMMY G BEAMER CONE MILLS R RT 4 BOX 322 REIDSVILLE
HUTCHENSON ROY A EMP HOME FINANCE H1104 MAGNOLIA ST APT 9
HUTCHERSON HARRY J (PATRICIA) EMP ABC JALOUSIE H816 UNION ST
--JOSEPH T (MYRTLE T) CARP ABC JALOUSIE H719 DILLARD ST
--MYRTLE T MRS SPLR CONE MILLS R719 DILLARD ST
--ROBT L MECH CITY BLDG & MTCE DEPT R4415 REIDSVILLE RD
--SAML E (BRENDA G) CARP H1534 WILLOMORE ST
HUTCHESON HARRY L (WILLIE L) PRES COURTESY CORNER R7000 FRIENDLY RD
HUTCHINGS LESSIE P SORTER BLUE BELL R STOKESDALE N C
--RICHD D (NETTIE P) SUPT MODERN MTLS H1308 RUNYON DR
HUTCHINGS
--RUTH P MRS EMP MADE RITE SANDWICH R MADISON NC
HUTCHINS SEE ALSO HUTCHENS AND HOUCHINS
--CHRISTINE R33 BILTMORE CT
--DANL D (LESSIE M) PNTR CONE MILLS R STOKESDALE
--GERTRUDE C (WID LETCHER O) TCHR KISER JR HI SCH H1206 COUNTRY CLUB DR
--HUBERT A (TERESA F) ERECTOR BEAMAN CORP H1808 ST
--IVERY A (VIRGINIA F) CASH U-SAVE IT FOOD STORE SUMMERFIELD NC
--JAMES A (ANN L) ASSOC MGR LIFE INS CO OF VA H3 SOURWOOD RD
--LINDA S MRS OPR GOLDEN GATE BEAUTY SALON R RT WHITTY RD (SUM)
--MARIE E ASST NURSING DIR CONE HOSP H1103 OLIVE APT D
--MARSHA A STUDT R3033 SOURWOOD RD
--NELLIE MRS WAITRESS FRANKLIN DRUG STORE NO 2 R W FLORIDA ST
--OTIS E CRD GRDN CONE MILLS R133 ROCKY KNOLL CI
--P EDITH H1920 VALLEY PARK DR
--RILEY J BEAMER CONE MILLS R RT 1 SUMMERFIELD N
--RODNEY J STUDT R3033 SOURWOOD RD
--W A ELECTN LAWDERMILK ELEC
--WM H (NANCY U) KNTR KAYSER-ROTH HOSE R RD 5 BO 71
HUTCHINSON DELPHINE NURSE CONE HOSP R705 CHESTNU ST APT D
--DONALD R (JOYCE) UNDWRTR SHELBY MUT INS H1103 PITT PL
--DORIS E SUPVR CITY BD OF EDUC H2812 NORTHAMPTO DR
--DOUGLAS G (CHARLOTTE F) EMP BURL INDUS H817 W TERRELL ST
--E MILDRED TCHR JACKSON JR HI SCH H2812 NORTHAMPTON DR
--GILBERT M JR (DORIS) (HUTCHINSON MTRS) H1824 VILLA DR
--HAZEL A MRS NURSE MERRITT MOORE & BUMGARNER R3 W SEDGEFIELD DR
--JACK R (MARY A) WHSEMN THOS & HOWARD H2303 GLENHAVEN DR
--JOSEPH R CASH SOU RY H1118 PORTLAND ST
--LOIS D NURSE CONE HOSP R705 D CHESTNUT ST
--LUCY MACH OPR BLUE BELL R1821 HOLY CONE RD
--RAYMOND ATNDT WAKEFIELD'S ESSO SERV R3008 W SEDGEFIELD DR
--REUBEN (LUCY C) ORDERLY GLENWOOD PARK SANITARI H1821 HALCYON ST
--RUTH MRS PRSR MODEL LNDRY & DRY CLNS R509 DOAK
--RUTH MAID H902A S O'HENRY BLVD
--VIRGIL T CHKR CARO FRT CARRIERS
--VIRGIL T JR (SUE) DRIVER S & W MTR LINES H1806 WILLORA ST APT 1
--WILLIE F (ALBERTA T) WTCHMN CITY WATER & SEWER DEPT H825 DILLARD ST
--WILLIE J (MABLE G) PORTER CONE HOSP H413 BANKS
HUTCHISON BETTY L CLK BURL INDUS R416 VANDALIA R
--CHRISTINE N SERV REP SBT&T R1708 GRACEWOOD DR
--DORIS C MRS (HUTCHISON'S BEAUTY SALON) R708 MC PHERSON ST
--DORIS G MRS OFC SEC HARTFORD ACCIDENT & INDEMN R1824 VILLA DR
--GILBERT M (MARGT F) H405 N WEST GREENWAY ST
--GILBERT M (HUTCHISON MOTORS) H1101 N ELM ST AP 1402
--M D H1708 GRACEWOOD DR
--MARY E MRS R1118 PORTLAND ST
HUTCHISON MOTORS (GILBERT M HUTCHISON CHARLES R FORRESTER) USED CARS 400 BATTLEGROUND AV
HUTCHISON OLIVE B MRS OFC SEC SECURITY LIFE & TR R114 HOMEWOOD AV
--ROBT W (OLIVE B) STUDT H114 HOMEWOOD AV
--ROY F (SANDY C) AGT SECURITY LIFE & TRUST H556 OVERLOOK ST
--WILMER W (DORIS C) PRSMN CONTAINER CORP OF AM H708 MC PHERSON ST
HUTCHISON'S BEAUTY SALON (MRS DORIS C HUTCHISON) 618 ENGLISH ST

TRULOVE ENGINEERS INC
Engineering
Land Surveying
Real Estate Planning
Real Estate Development
Topography
Water Works
Sewerage
112A N. GREENE ST.
P.O. BOX 577
TEL.
275-5416
274-7037
(See Page 64 Buyers' Guide)

AMERICAN RUG CLEANING CO.
Rug Cleaning By Bigelow Method — Carpet Cleaning At Home
(See Page 29 Buyers' Guide)
4419 Lawndale Drive
Tels. 288-3586 and 288-4

CADILLAC
OLDSMOBILE
601 E. Bessemer Av. and Percy St.

"IF ANYONE CAN BLACK CAN"
BLACK
Cadillac - Olds
304-306 E. MARKET ST. 275-9841

(See Page 6 Buyers' Guide)

Sales and Service
Phone 275-9641

TH JOSEPH F (JOANN F) SLSMN MAGNETICS INC H2712 ASBURY TER
TSON SEE ALSO HUDSON
BONITA R2037 TWAIN RD
EDDIE J (IRENE B) HEAD TELLER N C NATL BANK H1410 WOODSIDE DR
EDW A JR STUDT R1308 ANDOVER AV
FLETCHER W (VIVIAN V) DRIVER QUALITY FOODS OF NC
IRENE B MRS POLICEWN CITY POLICE DEPT R1410 WOODSIDE DR
JAMES P (RUTH) MLDR GUILFORD FDY R ASHEBORO NC
JOHN G (MILDRED M) CARP BROOKS LUMBER H2305 CAPE PL
ODELL A BLEACHER CONE MILLS R REIDSVILLE NC
VIRGINIA A MRS TEX WKR CONE MILLS R403 DENNY RD
WILBUR (VIVIAN) DRIVER WISE POTATO CHIP H1823 W MEADOWVIEW RD
TTO W HARRIS JR STUDT R3909 WALKER AV
WILBUR H (MARGT S) OFC MGR DIXON & WAYNICK H3909 WALKER AV
TTON ALLAN H (BILLIE J) (FRANK R HUTTON & SONS REALTORS) H2905 NEW HANOVER DR
CHARLES C (A LEE) (GUILFORD CLEANERS & HATTERS) H2107 MIMOSA DR
CHARLES C JR (JOANNE) MGR GUILFORD CLEANERS & HATTERS H2522 OVERBROOK DR
CHARLES D (JOAN K) SUPVR HUMBLE OIL & REFINING H4514 GRENDEL RD
EDNA G MRS TCHR GRIMSLEY SR HI SCH R3204 MADISON AV
ELIZ TCHR JESSE WHARTON SCH H200 S MENDENHALL ST APT 6
FLETA F MRS AD TAKER GBORO NEWS R2815 SPRINGWOOD DR
FRANCES MRS COUNSELLOR SNELLING & SNELLING R BURLINGTON N C
FRANK R JR (FLETA F) MGRS ASST FRIENDLY SHOPPING CENTER H2815 SPRINGWOOD DR
FRANK R (BERTHA M) (FRANK R HUTTON & SONS REALTORS) H2109 ROLLING RD

TTON FRANK R & SONS REALTORS, Frank R Hutton Joseph M Hutton and Allan H Hutton Realtors, Real Estate Sales, Rentals and Insurance, 1111 Valley Park dr, Tel 299-8424

TON FRED P (EDNA G) (HUTTON OFFICE SUPPLY CO) H3204 MADISON AV
PED P JR (MARGIE B) PRES ALPHA STAMP & SEAL H1713 INDEPENDENCE RD
EO C (MARGT E) MGR CLARY BUSINESS MACHINE AGENCY H612 N MENDENHALL ST
EO T STUDT R2107 MIMOSA DR
ACKSON (DOROTHY B) PNTR R703 TIPTON PL
OE SIGN PNTR H201 E BESSEMER AV APT 12
OSEPH M (EVELYN C) (FRANK R HUTTON & SONS REALTORS) H1207 ONSLOW DR
OSEPH W OFC MGR ROBT COLE INC
ARGT E MRS CLK CITY DEPT PUB WKS R612 N MENDENHALL ST
AXIE M (WID JAMES R) DRSMKR 817 SPRING GARDEN ST H817 SPRING GARDEN ST
INNIE W MRS R3016 COLLIER DR
TON OFFICE SUPPLY CO (FRED P AND MRS EDNA G HUTTON) 209 BELLEMEADE ST
TON SALLIE STUDT R3204 MADISON AV
IAY COTTAGE (JOSEPH J & MRS SHIRLEY B HYMAN)
OMEN'S CLO 3113 BATTLEGROUND AV
IS J PERRY MTCEMN CITY BD OF EDUC H209 S CEDAR .T
IESSLER L (ESDA L) H204 LEHIGH ST
T SEE ALSO HIATT AND HITE
INIE C EMP DOLLY MAIDSON CAKES H1005 ALAMANCE RD
INIE M MRS ICER INTERSTATE BAKERIES R917 W LEE
RBARA A STUDT R2203 MURRAYHILL RD
VERLY L MACH OPR BLUE GEM MFG R819 SILVER AV
AUDE A (LOIS W) SPNR CONE MILLS R HIGH POINT NC
NA I MRS CLK TODD DIV R313 LAWRENCE ST
IROTHY M SPVR CONE MILLS H2012 S ELM ST
IYE MRS CALCULATOR GRAIN DLRS R MUT INS
IYE TCHR BESSEMER JR HI SCH R RD 6 BOX 470
NLEY A (GYPSIE B) RETD H117 OAK CT

BUSINESS Training CROFT BUSINESS COLLEGE
OF GREENSBORO
Co-Educational — Day or Night School
Dial 272-6195 IBM TRAINING 407 Battleground Ave.
(See Page 137 Buyers' Guide)

HYATT
--FREDK CII (LEONNA J) STUDT H2404 ELLINGTON ST
--G ALLEN JR (FAYE R) CARP HYATT CONSTN H1300 JOYCE ST
--GEO T (ADA F) POLICEMN CITY POLICE DEPT H1705 BASHFORD LA
--GEO T JR ANNOUNCER W R E V R2203 MURRAYHILL RD
--GEO T (MARGT S) CHKR RYDER TRUCK LINES H2203 MURRAYHILL RD
--GLENN A (LAVERNE P) MTCEMN GLFD COL R1106 GREGORY ST
--JESSE C (LAURA S) R211 LAWRENCE ST
--JOSEPH D (MARY B) UNDWRTR FIREMAN'S FUND AM INS H1704 LESLIE RD
--JUDY L MRS MACH OPR GBORO MFG R1114 VINE ST
--LEONNA J MRS REPORTER GBORO NEWS R2404 ELLINGTON ST
--LINDA STUDT R2715 ROCKWOOD RD
--LOIS W MRS BTRY FLR CONE MILLS R RT 1 LIBERTY NC
--LUCILLE R MRS R221 FLORENCE ST APT 3
--MARGT L MRS BKBNDR JOSEPH RUZICKA INC R2203 MURRAY HILL RD
--MARY M MRS NURSE CONE HOSP R1807 ONTARIO ST
--ROBT F (BERTHA C) SLSMN SELIG CHEM H2715 ROCKWOOD RD
--ROBT O (MARY C) DRIVER CARO QUALITY BLOCK H1807 ONTARIO ST
--THELMA EMP GBORO WEAVING H109 CONCORD ST
--WILLIE ROOFER GATE CITY ROOFING
--WILLIE L (MIRDES) ROOFER HODGIN ROOFING SUP H703 MARTIN ST
HYDE ALF D (GRACE J) PRES HYDE HARDWARE CO H2205 OAK HILL DR
--DAVID L R2514 WOODVIEW DR
--SHELLY (DOROTHY L) MTCEMN P LORILLARD CO H2108 RANDALL ST
HYDER CHAS PLMB DICK & KIRKMAN INC R GRAHAM N C
HYER ANNA R STUDT R2205 OAK HILL DR
HYLAND JOHN J REV ASST RECTOR ST PIUS TENTH CH R2210 N ELM ST
HYLER LILLIE MAID H1104 S BENBOW RD
--LILLIE T (WID ALF) MAID H1028 W MC CULLOCH ST
HYLTON ALBERT A (LYDIA S) PRES-TREAS NORTH STATE MILLING CO INC H802 NORTHRIDGE ST
--BERTHA L MRS NURSE'S AIDE CONE HOSP R1715 SPRY ST
--CAROLYN D MRS RECPT JORDAN WRIGHT HENSON & NICHOLS R OAKLAND COUNTY CLUBRT 4
--CECIL H (BERTHA L) JAILOR COUNTY JAIL H1715 SPRY ST
--KENNETH L (LOTTIE S) EMP MODERN MTL PROD R4230 KILDARE DR
--LOTTIE MRS OPR SBT&T R4230 KILDARE DR
--PAUL R (RACHEL W) DRIVER F D LEWIS & SON H400 SHELTON ST
--RACHEL MRS OPR SBT&T R400 SHELTON ST
--RAY A (MILDRED) SLSMN NORTH STATE MILLING R3903 SEDGEGROVE RD
--ROGER S (CAROLYN) OFC WKR NORTH STATE MILLING R RT 4 BOX 509H
HYMAN ANETHA B MRS PRSR KWIK AS A WINK DRY CLNS H330 W WHITTINGTON ST
--BERNARD R (MARY R) MGR LIFE INS CO OF GA H2706 HOLLY DR
--GERTRUDE V (WID AARON L) H2105 ROLLING RD
--JERRY B (JUDY R) PRES BRANT HOMES INC H1215 HOBBS RD
--JOSEPH J (SHIRLEY B) (HY WAY COTTAGE) H1608 EFLAND DR
--MARY R MRS OFC SEC-TRAV COUN N C STATE MTR CLUB R2706 HOLLY DR

MOORE MUSIC CO., Inc
PIANOS
ORGANS
INSTRUMENTS
615 W. Market St.
Dial 274-4636
(See Page 107 Buyers' Guide)

COBLE & FARRELL CONSTRUCTION CO., Inc.
COMMERCIAL AND RESIDENTIAL BUILDING
Custom Built Kitchens—Home Improvements—Rusco Windows
Storm Windows and Doors—FHA-VA and Bank Financing
2906 E. MARKET (See Page 47 Buyers' Guide) TEL. 272-8129

CONVENIENT
leground Branch
04 Battleground Ave.
is Street Branch
2 E. Lewis
allment Loan Dept.
N. Elm St.

Greensboro's
FIRST UNION
NATIONAL BANK OF NORTH CAROLINA
(See Page 20 Buyers' Guide)
NORTH CAROLINA'S FAMILY OF HOME TOWN BANKS
Greensboro Main Office - Southeastern Building
105 E. Market St., P.O. Box 3468
Dial 274-3201 (All Depts.)

BRANCHES
Summit Shopping Center Branch
926 Summit Av.
Spring Garden Branch
3101 Spring Garden
Farm Service Dept.
122 E. Lewis

DIAMOND CAB CO. OF GREENSBORO, Inc.
AND
BLUE BIRD TAXI OF GREENSBORO, Inc.
RADIO DISPATCHED - COURTEOUS DRIVERS
OUR PRICES ARE THE SAME IN ALL KINDS OF WEATHER
AIR PORT RATE 1 to 5 PASSENGERS $4.50
Office 229 E. Sycamore St. (See Page 145 Buyers' Guide)
Dial 272-5112

Southern Life
INSURANCE COMPANY
Established 1927
Home Office: Southern Life Bldg. 330 S. Greene St
Dial 275-9681
General Agent: 338 N. Elm St., Dial 275-8593
(See Page 90 Buyers' Guide)

HYMAN
--SHIRLEY B MRS (HY-WAY COTTAGE) R1608 EFLAND DR
--STANLEY STUDT R1608 EFLAND DR

HYPES DAVID L (Linda L), Asst Credit Mgr Bridges Furniture Company, 329 S Elm st, Tel 272-0165, h1024 Westover ter, Tel 274-3678

--LINDA C MRS CLK JEFFERSON STD LIFE INS R1024 WESTOVER TER
HYRICK ORA BABYSITTER H630 ASHEBORO ST APT 5
HYSLOP PATRICIA A STUDT R2407 ONTARIO ST
--RUBY L MRS OFC SEC CHAMPION STGE & TRUCKING
--SAML (RUBY H) STR TECH ASST BELL TEL LABY H2407 ONTARIO ST
HYTON KENNETH L (LOTTIE S) DEPT ASST MODERN MTL PRODUCTS H4230 KILDARE DR
I R C FIBERS (DIV OF MIDLAND-ROSS CORP) JOSEPH T LYONS JR SLS MGR YARNS 301 S ELM ST RM 807
IANNARONE JOE JR (MARY M) DU PONT H2106 TENNYSON DR
ICE DELIVERY CO WM J EAST MGR (BR) 900 W LEE ST
ICLEF JACQUES BARTNDR TOWNE HSE MTR LODGE RESTR R1024 W MARKET ST
IDDING JAMES R (BESSIE D) AGT H E WOOLARD PIEDMONT INS AGCY H1011 SPRING GARDEN ST APT 3
IDDINGS JERRY W USN R116C MANLEY AV
--LARRY W DELMN AUTO PAINT & SUP R RT 10 BOX 373
--ORBY F (LILLIE W) MACH J P STEVENS & CO H704 CRANBROOK ST
--PAUL (SARAH M) LINEMN DUKE PWR R RD 1 SUMMERFIELD NC
--RICHD F (HELEN D) BRKMN SOU RY H2009 SPRING GARDEN ST
--VERNON E H1316 OAK ST
IDEAL CEMENT CO THE JOHN B CARRAWAY MGR 1125 PINECROFT RD
IDLE BURNIS TILE STR PRICE LINOLEUM SHOP R HIGH POINT NC
IDOL ANDREW (DOROTHY) MACH KAYSER-ROTH HOSE R RD 1 COLFAX NC
--CARMEL E (FLORENCE R) H3500 PINECROFT CT
--CHARLES C (MARIE B) REAL ESTATE 3829 IDOL'S CT H3829 IDOL'S CT
--H F AGT PILOT LIFE INS R BURLINGTON N C
--HOMER A (JANET) EMP J P STEVENS H3011 PADDINGTON ST
--JEANETTE M MRS BKPR BLACK CADILLAC OLDS R3011PADDINGTON AV
--PORTER (VOYS C) DRIVER H2207 FAIRFAX RD
--WM A (ONIE B) H687 PERCY ST
--WM R (REBECCA G) ASST CLK MUNICIPAL COUNTY CT H1300 ECHO ST
IGAP BARRY (JACKIE B) SLSMN AILEEN CO H209 REVERE DR APT 89
IGNACIO MANUEL A (URSULA V) MGR TOWNE HSE MTR LODGE RESTR H909 FAIRMONT ST
--URSULA K HOSTESS TOWNE SHE MTR LODGE RESTR R909 FAIRMONT ST
IJAMES FRANCES G R1602 TALLEY ST
IKERD MARGUERITE V MRS OFC SEC HANDI-CLEAN PRODUCSTS R RT1
IKNER PATRICIA A OFC SEC PILOT LIFE INS H1311 SPRING GARDEN ST APT 1
ILDERTON NORMAN SLSMN DRISPY KREME DOUGHNUT R WALKER AV
--PEARL W MRS BAGGER KRISPY KREME DOUGHNUT R810 ENGLEWOOD ST
ILER FRANK R (NAN S) SEC BLUE BELL H123 BEVERLY PL
--WM H STUDT R123 BEVERLY PL
ILLICK FREDK S REV (MARILYN K) PASTOR GRACE-LUTHER MEM LUTH CH H1017 ROSS AV
ILLMAN JENNIE D (WID HERBERT P) H811 OLIVE ST
--WALTER F (GRACE B) TECH ADVISOR BURL INDUS H910 WESTRIDGE RD
ILSE WM J (JOAN H) PLANT MGR DUNNING INDUS H2810 DELLWOOD DR
IMAGE ART STUIO (WARNER K WILLIS) 1020 E WENDOVER AV RM 1
IMAN JANET H MRS TCHR PROXIMITY SCH R2401 WOODBERRY DR
IMAN
--NORMAN D (JANET H) SPL FIELD REP WESTERN ELEC H2401 WOODBERRY DR
IMMANUEL BAPTIST CHURCH REV PAUL D EARLY PASTOR 2432 HIGH POINT RD
IMPERIAL METALLIC LUBRICANTS (WM T RIGHTSELL R MARION TARRANT) 3301 SPRING GARDEN ST
IMPORTS SHOP THE (SONYA TRUZZI) WM'S CLO 111 W FISHER AV
INABNET W BARLOW (PAMELA D) PHYS 1311 N ELM H120 BRIARCLIFF RD
INAM SAML W H4706 BOWMAN AV
INBY R LEIGH (JULIE G) INS ADJ CRAWFORD & CO H25 SHADY LAWN DR
INDUSTRIAL ADVERTISING CO WM STACK PRES WM M YOR V-PRES-TREAS 507 JACKSON ST
INDUSTRIAL ELECTRICS INC RAYMOND M OWENS PRES JA E HALL SEC-TREAS WHOL ELEC SUPS 1018 ARNOLD S
INDUSTRIAL FOODS CATERING SERVICE CHARLES A SOUTHERN MGR 4411 W MARKET ST

INDUSTRIAL FOUNDRY & MANUFACTURING INC
ALBERT P GOLDEN, PRESIDENT
FAITH M GOLDEN, VICE-PRESIDENT
AREE W MONROE, SECRETARY-TREASURER
CONSTRUCTION-CASTING
IRON, BRASS, BRONZE AND ALUMINUM
SAND TOOTH GEARS
TEXTILE PARTS
COMPLETE MACHINE SHOP SERVICE
4620 HILLTOP RD AT SOUTHERN RR
PO BOX 781
TELEPHONE 299-6640

INDUSTRIAL PIPING INC CHARLES E FLOWERS SUPT CON 726 S ELAM AV

INDUSTRIAL PLASTICS INC, J Elmo Jones Pres-Treas Dr Shahne Taylor V-Pres, Edsel Intyre Sec, Fabricati of All Industrial Type Plastics, Sheet, Rod and Tube Burlington rd, Tel 375-5862 (See Page 113 Buyers' Guide)

INDUSTRIAL TOOL CO (Ted Jackson), Precision Grindin Resharpening and Reconditioning of All Types of Mach Shop Tools, 8:00 To 4:30 Monday Through Friday, 362 Spring Garden st, Tel 299-4969

INDUSTRIAL TRANSMISSION INC LLOYD W PURSER PRES-TREAS MRS ALMA G PURSER V-PRES-SEC PWR EQUIP 2119 S ELM ST
INDUSTRIES OF THE BLIND INC OLIVER D NELSON PRES J TYSON V-PRES C E KERCKNER SEC L SOVERSTREET TREAS BROOM MFRS 918 W LEE ST
INEZ BEAUTY SHOP (MRS INEZ H BOYD) 2117 ROCKY KN RD
ING JAMES T CLK DE SOTO CHEM COATINGS R RD 1 BOX 136B
INGALLS M (WID K N) H200 LYNBROOK DR
INGBER LEO (NATALIE G) V-PRES-SLS MGR SOUTHLAND MUSICAL MERCHANDISE CORP H4305 DOGWOOD DR
--MICHL STUDT R4305 DOGWOOD DR
INGHAM TAMA D (WID JAMES) BKPR BROWN REALTY R180 MARKET ST
INGLE ALBERT (CLARA J) DEPT MGR RANCHERS PACKING RT 1 WHITSETT NC
--CAROL S MRS ACCT CLK R TEHAN ASSOCS
--CLARA J MRS WRAPPER RANCHERS PACKING R RT 1 WHITSETT NC
--JERRY A BUYER CALCO DISTRS R GRAHAM NC
--JOHN ENG DEPT HOWARD CONSTN
--JOHN P (MABEL) FORMN CARO BY-PRODUCTS R BOX 21 SKYLAND NC
--LEE H (MACY J) SUPT COUNTY PRISON FARM NO 1 H3 BURLINGTON RD
--SHIRLEY W MRS COUNTERWN SUNSET CLNS & LNDRY R 2 MC LEANSVILLE NC
--WM R (MARGT) SUPVR STRANDBERG ENG LABYS R RD 1 WHITSETT NC
INGLESLY LEO C (EILDEN) ASST DIST DIR INT REV SE H3419 LONDONDERRY DR
INGLIS DOROTHY L RETD R403 S SPRING ST APT 5
INGOLD ANNE (WID JOHN) H1333 MEADOW ST

THESE WILL BE YOURS
$1.00 $1.00 $1.00
FOR EACH APPROVED NEW CUSTOMER YOU SEND US
AMERICAN CREDIT CO.
AUTO LOANS
200 N. EUGENE
TELS.
272-4189
AND
274-8332
(See Page 15 Buyers' Guide)

Furniture
Carpets
GUILFORD GALLERIES, Inc.
Interiors
Draperies
Accessories
341-363 N.Elm St.
(See Page 76 Buyers' Guide)
Tel. 274-5

BERRY'S, Inc.
Your Authorized Quality Mercedes-Benz and Studebaker Dealer
MERCEDES-BENZ
801-811 S. ELM ST.
Triumph and Rootes Group
Sales — Service
STUDEBAKER
DIAL 273-8241 and 272-4573

INGOLD
--ARNOLD PRSMN JOHN H HARLAND CO R4309 LIBERTY RD 26
--ARNOLD W (BONNIE E) SHIP CLK ODELL MILL SUP R1721 BOONE ST
--ARNOLD W (BONNIE S) SHIP CLK ODELL MILL SUP H1721 BOONE ST
--BOBBY M APPR TALLEY ELEC R1718 GLENSIDE DR
--CLARENCE G (MARY C) MACH P LORILLARD CO H1912 PAYSTON DR
--CLEO J MRS (CLEO'S HAIR STYLING SALON) R2612 HILL-N-DALE DR
--DOROTHY M MRS SUPVR THE EVERGREENS H2622 GRIMSLEY ST
--EARL S (IRENE B) EMP HANDY DANDY CO H614 WILLARD ST
--EMMA J BKBNDR JOSEPH RUZICKA INC R4309 LIBERTY RD
-EPHRIAM RETD R2406 SPRUCE ST
-EPHRIAM L JR (ANNA C) SLSMN PEPSI-COLA H2406 SPRUCE ST
--ERNEST D (MILDRED M) MECH HARRY D KELLETT INC H1105 PARISH ST
-ETHEL P BEAUTY SHOP 2015 ELLINGTON ST H2015 ELLINGTON ST
-EVA S (WID DANL J) H1003 HERN AV
-GUY G (BARBARA) FORMN PUMP & TANK SHOP R RD 4
-HAILEY C MRS BTRY FLR CONE MILLS R RT 2 BROWNS SUMMIT NC
-IRENE K MRS SLSWN MEYER'S R407 S SPRING ST
-JAMES C (MARIE H) WATER PROOFER H3508 EUCLID ST
-JAMES D (CATH W) MECH CLARK FARM SUP R RD 1 WHITSETT N C
-JAMES K PLMB HLPR DICK & KIRKMAN INC R RT 2 BROWN SUMMIT N C
-JAMES W (CLEO J) MECH MC KNIGHT HDW H2612 HILL-N-DALE DR
-JOAN EMP WESTERN AUTO R RT 4 BOX 617
-JOHN M H911 LEXINGTON AV APT 2
-JOSEPH T EMP BEAMON ENG R407 S SPRING ST
-LEONA P MRS CLK DILLARD PAPER R2008 ARMHURST RD
-M FLOYD MACH MACH DEVELOPERS R RD 1 WHISSETT NC
-MACON J (ILA S) LINEMN DUKE PWR R RD 4 BOX 616-B
-MAE A (WID LACY) R3611 EUCLID ST
-MAMIE A (WID J BRYANT) H2519 CARROLL ST
-MARY MRS MACH OPR BLUE GEM MFG R RD 1 BOX 224 JULIAN NC
-MAX L ASST SHOP FORMN PIEDMONT PIE R RD 10 BOX 787
-MILDRED M MRS OFC SEC HARRY D KELLETT INC R1105 PARISH
-MINNIE N (WID FOREST M) R911 LEXINGTON AV
-ORVILLE R (BETTY J) EMP CAMEO HOSIERY H1806 WILLORA ST APT 5
-PERRY LINEMN L W ROUTH CONSTN R RD 4
-REX H (ETHEL C) MACH WYSONG & MILES H308 NEW ST
-ROBT E (JUDY P) FIELD REP GENL MTRS ACCEPTANCE R1424 WAYSIDE DR
-ROLAND R2209 PINECROFT RD
-ROY P JR (CAROLE S) SERV DEPT BLUE BELL INC H4307 HALIFAX RD
-TULA M (WID JOHN M) CLK G D REDDICK INC H2209 PINECROFT RD
-VIOLET M MRS UTILITY WN SEVENTY TRUCK STOP H811 ARLINGTON ST
-W REECE (BETTY J) SUPVR PIEDMONT PIE H3203 NATHANIEL RD
-WALTER A SPNR CONE MILLS R RT 2 BROWNS SUMMIT NC
-WALTER D LABY TECH DR FRANK & ATWATER R2519 CARROLL ST
-WM N (SHEILA A) ACCT WESTERN ELEC H4310 HALIFAX RD
-WM P DRIVER READY-MIXED CONCRETE CO R RT 3 BOX 451 RANDLEMAN NC
-WM S (LEONA P) SLSMN GALLOWAY BUICK CO H2008 ARMHURST RD
-OOL CHARLES M (EVA P) BENCHMN CONE MILLS R1718 GLENSIDE DR
-VA P MRS BTRY FLR CONE MILLS R1718 GLENSIDE DR
-ARGT F MRS WVR CONE MILLS R2108 CYPRESS ST (REVO)

GOSPEL
BOOK STORE
107 S. Greene St.
TEL. 273-4530
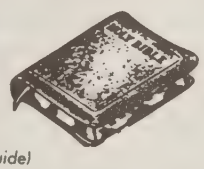
(See Page 24 Buyers' Guide)

INGOOL
--STEWART S (MARGT F) TEX WKR CONE MILLS H2108 CYPRESS ST
INGRAHAM OLIVER J INSTR GLFD COL
INGRAM ADA B MRS H923 VANCE ST
--ANDREW J (THOMASENA M) WAITER STARMOUNT COUNTRY CLUB H1714 DUNBAR ST
--BETTY MRS SLSWN PRAGO-GUYES R2406 HARDY ST
--BETTY G SHIP CLK BLUE BELL R PLEASANT GARDEN NC
--BILLY D (JOE ANN S) GENL MGR QUALITY WHOL FLORIST H1008 HERTFORD ST
--BRADLEY (MARY D) EMP P LORILLARD CO H700 CLAPP ST APT 7
--BRADLEY MACH OPR OLD GOLD H1205 ARLEE ST APT G
--CARL JR (RHODA B) LAB CITY WATER & SEWER DEPT H821 PASADENA ST
--CARL B STUDT R509 BOYD ST
--CHARLES (ANNIE R) PRSR ELAM CLNS & LNDRY H424 BANKS ST
--CHARLES J (SHIRLEY J) ROUTEMN MACKE VENDING MACH H3906 BROADACRES DR
--CHARLES R STUDT R424 BANKS ST
--CLARENCE (JOSEPHINE) CONSTN WKR H313 EAST ST
--CLARENCE A (LOLA R) VEHICLEMN REA EXP H2006 BUNDY DR
--CLYDE G MACH TRADERS CHEVROLET R RD 10 BOX 828
--CLYDE R (SHIRLEY) REPR SBT&T R RD 10 BOX 831
--DANA WAITRESS SWAIN'S CHARCOAL STEAK HSE
--DI EMP KINGS R114 S HOLDEN RD
--DONALD M SPNR CONE MILLS R RD 1 BOX 324
--DOROTHY STOCK WN MONTALDO'S R801 S CEDAR ST
--DUNCAN EMP BURL INDUS R1222 W MARKET ST
--FRANK A (ETHEL K) CONTROLLER BLUE BELL H3925 MADISON AV
--FRED L SEC LOCAL 3062 COMMUNICATION WORKERS OF AMERICA R HIGH POINT NC
--GLENICE R511½ BENNETT ST
--GLORIA P MRS KEYPUNCH OPR CREDIT BUR OF GBORO R603 5TH AV
--H EUG (JANE E) FIELD REP NC CREDIT UNION LEAGUE H4220 WHIPPOORWILL DR
--HALLIE M MRS H875 BURBANK ST
--HARRY C (IRMA M) TEX WKR BURL INDUS H REAR 905 W MC GEE ST
--HARVEY J (ELLEN D) LAB DR TANKERSLEY H509 BOYD ST
--HARVEY J JR STUDT R509 BOYD ST
--HENRY B JR (LUCY G) ASST PROF GBORO COLLEGE H106 BEVERLY PL
--HENRY E (MILDRED H) JAN SBT&T H5008 LOGAN ST
--HOWARD ROOFER GATE CITY ROOFING R364 W BRAGG
--HUGH H MGR AUTOMOTIVE FASTENERS R1112 SYKES AV
--ISAAC LAB GATE CITY ROOFING R923 VANCE ST
--J BERKLEY JR GENL AGT MASSACHUSETTS MUT LIFE INS H1101 N ELM ST APT 907
--JAMES F (BETTY C) MGR KING'S SNACK BAR R WINSTON SALEM NC
--JOHN A EMP INTERSTATE BAKERIES R1008 COTTAGE GROVE AV
--JOHN P (HELEN P) H704 E LAKE DRIVE
--JOHN W ASST MGR GLFD ELECTRONIC SUP R603 5TH AV
--JOHNSIE PRSR GBORO LNDRY & CLNS R810 GRANITE
--KATE U (WID CLARENCE) R2006 BUNDY DR
--LAWRENCE MECH ATLANTIC ENGINEERING R SUMMERFIELD N C
--LEON (DANA M) H2129 PINECROFT RD
--LILLIE L (WID ROCKWELL W) R2733 STRATFORD DR
--LOLA L (WID N PERCY) R1129 WESTRIDGE RD
--LOLA P CLK BLUE BELL R2006 BUNDY DR
--LONNIE (JEANNETTA K) LAB P LORILLARD CO H520 BOYD ST

Kriegs-Man's INC.
FURRIERS
FINE FURS
REMODELING
CLEANING
REPAIRING
COLD STORAGE ON PREMISES
118 N. Davie St.
Tel. 272-4561
(SEE PAGE 78 BUYERS' GUIDE)

MILLER FURNITURE CO., Inc.
Electrical Appliances
Home Furnishings
"Furniture of Quality"
Floor Coverings
On Terms You Can Easily Meet
314-16 South Elm
Dial 273-3441

K & W DISTRIBUTORS
Wholesale Distributors of Wall and Floor Coverings
415 Battleground Ave.
(See Page 67 Buyers' Guide)
Phone 274-6311

Bi-RiTE
SUPER MARKETS INC.
BETTER FOOD FOR BETTER LIVING
Bi-RiTE
(See Page 82 Buyers' Guide)
FOR LOCATIONS

106 N. Elm St.
Greensboro, N.C.
Younts-DeBoe Co.
WHERE QUALITY IS HIGHER THAN PRICE
Men's Clothing, Furnishings, Shoes, Hats
Ladies' Tailored Sportswear
Phone 273-3443
(See Page 33 Buyers' Guide)
(Young Men's and Boys' Dept. 2d Floo
273-3445

INGRAM
--LULA (WID BARNEY) H404 BANKS ST
--MAGNOLIA A MRS CLK BELK'S H603 5TH AV
--MARION N (JOSEPHINE C) LAB MODERN GARBAGE CORP H1014 WILKERSON ST
--MARY WAITRESS UNC R923 VANCE ST
--MARY OPR DEB'S BEAUTY SHOP
--MARY H MRS CLK US INT REV SERV H815 RANKIN PL APT 4
--MASTON CRDR CONE MILLS R430 BANKS ST
--MATTIE MACH OPR GRIFFIN BAKERY R1205 ARLEE ST APT G
--MITTIE I MRS MAID H875 BURBANK ST
--O K REV SEC METHODIST BOARD OF PUBLICATION INC R DURHAM N C
--RAYMOND B (BETTY L) ASST SUNDAY EDITOR GBORO NEWS H2406 HARDIE ST
--REBEKAH (WID WM) H1205 LATHAM RD
--RICHD S (ELIZ S) CLK FIRST-CITIZENS BK & TR H3104 BRANCHWOOD DR
--ROBT C (CATH R) LAB CITY WATER & SEWER H715 COMMUNITY CT
--ROBT H MECH AIRPORT ELEC H2733 STRATFORD DR
--ROBT L (ELIVIA) SLSWM WP BALLARD & CO H3015 W CORNWALLIS DR
--ROBT N (RUBY L) (SOUTHERN ASPHALT PRODUCTS CO) H409 N HOLDEN RD
--ROY JR H1009 ARBOR DR APT 11
--SAML R1801 BRITTON ST
--SANDY H YDMN UNC R923 VANCE ST
--VIOLA MRS HLPR DIXIE BLDG H511 BENNETT ST
--W V JR (VIVIAN) V-PRES GATE CITY PAINT CO INC R134 LAKEFIELD DR
--WADENA D MRS OFC SEC J P STEVENS & CO H3909 CLIFTON RD
--WEAVER J (DAISY J) PICKER DE SOTO CHEM COATINGS R810A GRANITE ST
--WM L (GEORGIA M) DRIVER S&W MTR LINES H2612 IMMANUEL RD
--WM P JR (FRANCES R) MGR CARO FLEETS H1204 HILL ST
--WM R LAB CITY DEPT PUB WKS R RD 1 BROWNS SUMMIT N C
--WM V (STERLING D) SEC-TREAS GATE CITY PAINT CO INC R201 LAKEFIELD RD
INGSLD ROBT E (JUDITH) FIELD REP GMAC H1424 WAY SIDE DR
INLAND CONTAINER CORP HERBERT BARBOUR PRES BOX MFRS 2820 LAWNDALE DR
INMAN ANNIE L R613 NANTUCKET ST
--AUDREY M (BENNIE L) (INMAN BROTHERS) H2000 DALTON RD
--B RAY (JOYCE K) (BOBBY'S SEAFOOD) R206 FRIENDWAY RD
--BENNIE L MRS EXEC DIR GBORO CEREBRAL PALSY SCH R2000 DALTON RD
--BRENDA H MRS OFC SEC COUNTY DOMESTIC RELATIONS CT R SUMMER SCHOOL RD
INMAN BROS (AUDREY M AND C CARROLL INMAN) COTTON BROKERS 109½ W GASTON ST

INMAN C CARROLL JR (Ann B), Agent Jefferson Standard Life Insurance Co, 301 Battleground av, Tel 275-4565 h2404 Hill-N-Dale dr, Tel 288-3153

--C CARROLL (EVELYN S) (INMAN BROS) H703 WOODLAND DR
--CONSTANCE L MRS DEPT HEAD BELK'S R231 LAKESIDE AV
--DAN (JO ANN H) EMP J P STEVENS CO H1211 MADISON AV
--DAVID H (JEANETTE T) TILE SETTER CONTR H112 AUNT MARYS AV
--DONALD C (BECKY) SLSMN GATE CITY MTR R37 MANOR DR
--ERNESTINE R613 NANTUCKET ST
--GEO L DFR CONE MILLS R RT 2 REIDSVILLE NC
--HAZEL S SEWER BLUE BELL R RD 2 SUMMERFIELD N C
--JEFFREY C STUDT R2000 DALTON RD
--JOEY STUDT R2515 TIMBER LA

INMAN JOSEPH C (Donna D), Genl Supt Geo W Kane Inc 601-04 Jefferson Standard Bldg 101 N Elm st, Tels 273-5538 and 273-5539, h2515 Timber la (GH), Tel 275-4244

INMAN
--JOYCE K MRS (BOBBY'S SEAFOOD) R206 FRIENDWAY RD
--LARRY D (ANNE F) SLSMN L & W AUTO PARTS H1836 VILLA DR
--LARRY N MECH CITY RAMBLER R RT 7 BX 505
--LEROY C (ANN W) V-PRES BLUE GEM MFG CO H404 SHERRILL ST
--MACK (IDA B) LAB GEO C BROWN & CO H613 NANTUCKET ST
--MICHL W BKBNDR JOSEPH RUZICKA INC R RT 8 BOX 620
--PATTIE OPR SBT&T R431 W SYCAMORE ST APT 4
--PAUL E (VERNA M) FARMER H1861 MERRITT DR
--ROY JR WHSEMN CONE MILLS R1009 ARBER DR APT 1
--SAML W JR (ELOISE) ENG NEWMAN MACH R2507 WOODLYN WAY
--THOS M (ANDY C) CLAIMS ADJ NATIONWIDE INS H4105 FLAGSTAFF CT
--WM C JR (BRENDA) SERVMN CANTEEN DIV R RD 8
--WM C NAPPER CONE MILLS R RD 8
--WOODROW M (MARIE C) SUPVR CONE MILLS H617 W CORNWALLIS DR
INMON AUBREY W (NANCY J) PRES DEPENDABLE MACHINE C H600 N ELAM AV
--JOSEPH L (WILOREE Y) BLDG CONTR 1309 LINWOOD ST H1309 LINWOOD ST
--JOSEPH L JR CARP JOSEPH L INMON R1309 LINWOOD ST
--LARRY STUDT R1309 LINWOOD ST
INSCORE JULIA J (WID SANFORD O) R3415 FREEMAN MILL RD
INSURANCE OF NORTH AMERICA L MERRILL NORRIS RESIDENT REP 102 N ELM ST RM 531
INSURANCE SERVICE CO (THOS B BRYAN JR) CONSULTANTS 301 S ELM ST RM 724

INTER-OCEAN INSURANCE CO, Mrs Chloe B Sarles State Mgr, Mrs Juanita McManus Ofc Mgr, Life, Accident & Hospitalization and Health "The Finest In Personal Protection" 402 Piedmont Bldg 114 N Elm st, Tel 272-4177 (See Page 94 Buyers' Guide)

INTERLAKE STEEL CORP (ACME PRODUCTS DIV) EARL E DREWRY DIST SLS MGR MFRS AGTS 1816 PEMBROKE RD RM 5

INTERLOCK SCREW & BOLT CORP, William A Moose Mg Complete Line of Fastener Products, PO Box 1975, 139 Industrial av, Tel 275-0596 (See Page 24 Buyers' Guide)

INTERNATIONAL ALLIANCE THEATRE STAGE EMP NO 574 PAUL D COVINGTON SEC 128 N DAVIE ST
INTERNATIONAL BRHD ELEC WORKERS LOCAL NO 1902 CLIFTON BRICKLEY SEC 128 N DAVIE ST
INTERNATIONAL BRHD OF BLRMKRS IRON SHIPBLDRS-HLPRS ARNOLD E WALSER BUSINESS MGR 128 N DAVIE ST
INTERNATIONAL BRHD OF ELEC WORKERS NO 342 JAMES R MC INNIS BUSINESS REP 128 N DAVIE ST
INTERNATIONAL BRHD OF ELEC WKRS LOCAL NO 407 C C SHOFFNER SEC 128 N DAVIE ST

INTERNATIONAL BUSINESS MACHINES CORP
J E JUSTICE
BRANCH MANAGER
PROCESSING MACHINES AND SUPPLIES
ELECTRIC TYPEWRITERS
DICTATING EQUIPMENT AND SUPPLIES
516 W GASTON ST
TELEPHONE 273-0872

INTERNATIONAL EVANGELISM INC REV ARNOLD L ROBERTS(V-PRES 1803 PEMBROKE RD
INTERNATIONAL HARVESTER CO MAX W ZIERATH MGR MTR TRUCKS 1920 W LEE ST
INTERNATIONAL MIRACLE FELLOWSHIP CHURCH 3732 SPRI GARDEN ST
INTERNATIONAL UNION ELEVATOR CONSTRUCTION NO 80 JACK M ANDREWS SEC 128 N DAVIE ST
INTERNATIONAL UNION OF PAPER MAKERS LOCAL NO 855 FLORENCE MATTHEWS SEC-TREAS 128 N DAVIE ST

WEAVER REALTY COMPANY
REALTORS NATIONAL ASSOCIATION OF REAL ESTATE BOARDS
SALES
APARTMENT RENTALS
PROPERTY MANAGEMENT
DEVELOPERS INSURANCE
EDGEWORTH BUILDING 232 N. Edgeworth St.
Dial 273-5516

BERRY COAL & OIL COMPANY
2200 E. Bessemer Ave.
Dial 273-8663
FUEL OIL
KEROSENE
BERICO
COAL
COKE
116 W. Brag
Dial 275-965

MITCHELL-FRY INSURANCE AGENCY Inc.
Insurance Service Since 1917
GENERAL INSURANCE – BONDING
311 Jefferson Standard Bldg. 101 N. Elm St. *(See Page 89 Buyers' Guide)* Dial 275-1316

INTERSTATE BAKERIES CORP RICHD J PAVLIK PLANT MGR WHOL 1315 W LEE ST
INTERSTATE FINANCE CORP RONALD L PASCHAL MGR 232 S GREENE ST
INTERSTATE INSURERS (SAML A O'CAIN JOHN B BLAYLOCK) GENL INS 1219 BATTLEGROUND AV

INTERSTATE LIFE & ACCIDENT INSURANCE CO DIVISION UNION LIFE INSURANCE, Vernon A Steede District Mgr, Life, Accident and Health Insurance, 1822 Pembroke rd, Tel 274-1844, Night Tel High Point 883-1013

INTERSTATE SECURITIES CORP, E Kemp Reece V-Pres Willard C Robbins Asst V-Pres, Evelyn Brown Sec, Registered Representatives Willard C Robbins, D Clark White, Julia Lumpkin, C Franklin Miller Jr, Charles W Owings and Ronda K Bolick, 301 Southeastern Bldg 102 N Elm st, Tel 275-0561

INVESTMENT COUNSEL SERVICE (WM W GRAVES JR) 301 S ELM ST RM 815
INVESTMENTS FUND SERVICE INC ROBT T THOMAS MGR BR 612 PASTEUR DR RM 203

INVESTORS DIVERSIFIED SERVICES INC, William J Spain Jr Divisional Manager, John F Hunnemann District Manager, National Distributor and Investment Manager For Investors Syndicate of America Inc, Investors Selective Fund Inc, Investors Inter-Continental Fund Inc Investors Variable Payment Fund Inc, Investors Syndicate Life Insurance and Annuity Company, 102 Paisley st Tel 273-4417 (See Page 95 Buyers' Guide)

INVESTORS SYNDICATE LIFE INSURANCE & ANNUITY CO WM J SPAIN MGR 102 PAISLEY ST
INZERILLO RICHD B (OLIVIA S) CABLE MN WESTERN ELEC H4200 PRINCETON AV

IOWA NATIONAL MUTUAL INSURANCE CO, David E Evans Resident V-Pres and Branch Manager, 1101 E Wendover av, Tel 275-9655

IRBY CLAUDETTE STUDT H1205 ARLEE ST APT J
--CLAUDIUS A JR (MARGIE) UNDWRTR JEFF STD LIFE INS H4205 HENDERSON RD
-ETHEL (WID LUTHER) MAID H914A BROAD AV
-LUTHER YDMN H732 GILLESPIE ST
-MARGERY D DIR OF ADMISSIONS UNC
-R LEIGH (JUDITH) ADJ CRAWFORD & CO R2307 SHADY LAWN DR
IRELAND BRENDA STUDT R1209 BELLEVUE ST
-CHARLES (ROSETTA E) DRIVER W I ANDERSON & CO H2116 EVERITT ST APT 2
-CHARLES H CLK PO R1209 BELLEVUE ST
-CHRISTINE A MRS MAID R1209 BELLEVUE ST
-CLARK H (GEORGIA G) (IRELAND'S GARAGE & SERVICE STATION) H1735 PICHARD ST
-EULA OPR SBT&T R RT 1 BOX 185
-GEORGIA G MRS (IRELAND'S GROCERY) R1735 PICHARD
-GRACE MRS OPR SBT&T R RT 1 BOX 136-B
-HAROLD E PHARM TECH CONE HOSP R1209 BELLEVUE ST
-JAMES O (GRACE S) TRUCKER CONE MILLS R RD 1 BOX 136
-JEAN S TYP SBT&T R RT 8 BOX 243
-JOSEPH C (MAGGIE) MAIL HNDLR SOU RY H1502 JULIAN
-MAGGIE B MRS MAID CONE HOSP R1502 JULIAN ST
-MARCELLA A TCHR R1209 BELLEVUE ST
-SAML M (EULA O) DIST MGR GBORO NEWS R RT 8
-SUE CHEM P LORILLARD CO H544 OVERLOOK ST
-TONY L BLEACHER CONE MILLS R RD 8 BOX 738
-WM H (CHRISTINE A) WAITER PENN RY H715 REID ST
-WM H JR CLK PO H1209 BELLEVUE ST

IRELAND'S GARAGE & SERVICE STATION
CLARK H IRELAND, OWNER
MOTOR REBUILDING
MOTOR CLEANING
GAS
OIL
GROCERIES
WORK GUARANTEED
PROMPT SERVICE
2201 McCONNELL RD
TELEPHONE 274-6238

FARABEE MACHINE & PARTS CO., INC.
Engine Rebuilding
Cylinder Reboring
Valve Jobs

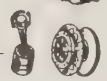
Crankshaft Grinding
Piston Grinding
206 Walker Ave. Dial 274-0108
(See Page 15 Buyers' Guide)

IRELAND'S GROCERY (MRS GEORGIA G IRELAND) 2201 MC CONNELL RD
IRESTA APARTMENT 811 WALKER AV
IRGRAM PEARL M BAKERY WKR H1320 MAYFAIR AV
IRONS KENNETH S JR REPORTER GBORO NEWS R3214 DREISER PL
--MARGT S (WID KENNETH S) CLK MET LIFE H3214 DREISER PL
IRVIN SEE ALSO IRWIN IRVING ERVIN AND ERWIN
--ANNIE MRS H2604 HUSBANDS ST
IRVIN ARCADE 216 W MARKET ST
IRVIN CALVIN C (KATHRYN W) ASST PROF A&T COL H1618 PICHARD ST
--CHARLES W JR (MARY S) MFRS AGT 532 WOODVALE DR H532 WOODVALE DR
--DIANE STUDT R1012 ONSLOW DR
--EARL L (RUTH T) JAN PO H1930 PERKINS ST
--FRANK J (IRMA P) ASST SUPT SWIFT & CO H1012 ONSLOW DR
--GEO L (ALBORADO B) WAITER HOWARD JOHNSON'S RESTR H1702 DUNBAR ST
--IRMA P MRS TCHR CALVIN WILEY SCH R1012 ONSLOW DR
--JAMES STUDT R1012 ONSLOW DR
--JAMES M (ELEANOR A) DIST MGR PENDLETON TOOL INDUS H1306 SURRY DR
--LUTHER T (MARY H) RETD H2216 MAPLE ST
--MARGT P CLAIMS REP U S SOCIAL SECURITY ADMN R3604-D PARKWOOD DR
--MARTHA L STUDT R1306 SURRY DR
--MARY H MRS WVR CONE MILLS R2216 MAPLE ST (REVG)
--PEARL T (WID CHARLES W) H2102 W MARKET ST
--POPE (MANASSA) DISHWASHER TOWNE HSE MTR LODGE 909 H909 CALDWELL ST
--RUTH T MRS MAID PRESBY CH OF THE COVENANT R1930 PERKINS
--S TERRY (PEGGY) H3604 PARKWOOD DR APT D
--SAML J (KIMARLY S) DRIVER CENTRAL MTR LINES H4400 CORNELL AV
--SARAH K MRS STEN A & T COLLEGE R1618 PICHARD ST
--W WILSON (FREDDA D) SERVMN FRED AYERS MUS H507 S CEDAR ST
IRVINE DAVID J (NORMA C) MAID GBOBO COL H607 WHITTIER DR
--JAMES B (MARTHA C) CHEM ENG QUAKER CHEM H3508 STARMOUNT DR
IRVING SEE ALSO ERVIN ERWIN IRVIN AND IRWIN
--ANN B SLSWN THALHIMERS R1003 GRAYLAND
IRVING E J REALTOR (ERNEST J IRVING) 1003 GRAYLAND ST
IRVING ERNEST J (ANNIE B) (E J IRVING REALTOR) H1003 GRAYLAND ST
IRVING PARK APARTMENTS 1846 N ELM ST
IRVING PARK CURB MARKET (J B DEATON) GROS 1715 BATTLEGROUND AV
IRVING PARK DELICATESSEN (WM T AND GEO T ANTON) 1628 BATTLEGROUND AV
IRVING PARK MANOR APTS 1800 N ELM ST
IRVING PARK SCHOOL CAROLYN J MC NAIRY PRIN 1310 SUNSET DR
IRVING ROBT S (ANNICE H) ASST MGR MTR SUP H310 WOODBINE CT
--WILLIS JAN INDUSTRIES OF BLIND R506 ORLON PL
IRWIN SEE ALSO IRVIN IRVING ERVIN AND ERWIN
--BRENDA A MRS OFC SEC CHET ADAMS CO R3025 TEW ST
--DORIS S MRS CLK-STEN P O R HIGH POINT N C
--EMMA C BOXER BLUE BELL R405 S MENDENHALL ST
--FREDDA D MRS CLK FRED AYERS MUS R507 S CEDAR
--KENNETH E (EMMA C) ATNDT ANDERSON'S ESSO SERVICENTER H405 S MENDENHALL ST APT 2

SHEPHERD BROTHERS CARPET SHOP Inc.
1700 SPRING GARDEN STREET
Tels. 275-4049 and 275-1235
(SEE PAGE 29 BUYERS' GUIDE)

RYDER TRUCK RENTAL Inc.
Trucks For Rent
Fords
and Other
Equipment
- HOURLY
- DAILY
- WEEKLY
- MONTHLY

Or Long Term Contract
SURVEY'S No Obligation Of Course
3202 High Point Road
Tel. 299-3722

INSURANCE SERVICE FOR CAROLINIANS SINCE 1912
PAUL W. SCHENCK AGENCY
LIFE - HEALTH - INSURANCE - GROUP - PENSION
025 Homeland Ave. *(See Page 92 Buyers' Guide)* Tels. 273-8271 and 273-8272

Repon Builders & Realty, Inc.
Builders of "Good Homes"
SALES LISTINGS INSURANCE
1800 Spring Garden St.
(See Page 125 Buyers' Guide)
Telephones 273-3657
273-3658

GATE CITY
Savings & Loan Assn.
(See Pages 26 and 136 Buyers' Guide)
4% Quarterly
It Pays To Save
Where Savings Pay
Gate City Savings & Loan Bldg., 108 S. Greene St.
Tel. All Departments 275-9566

IRWIN
--PONALD W (SHELVIE N) EFFICIENT EXPERT SEARS H2731 SHADY LAWN DR
--ROY M JR (BRENDA H) MACH KAYSER-ROTH HOSE R3025 TEW ST
--W WILSON (FREDDA D) SERVMN FRED AYERS MUS R507 S CEDAR
ISAAC ALLITIA S MRS HLPR A & T COLLEGE R1513 PISGAH CH RD
--JAMES JR STUDT R1513 PISGAH CHURCH RD
--JAMES (ALLITIA S) SHOVEL OPR AM AGRICULTURAL CHEM H1513 PISGAH CHURCH RD
--WM JR MACH OPR AM AGRICULTURAL CHEM R1513 PISGAH CHURCH RD
ISAACS BEVERLY MRS MACY OPR CARD FABRIC LABEL R413 DENNY ST
--DELBERT R DYEMN CONE MILLS R413 DENNY RD
ISAACSON HENRY H (ALICE F) (BLOCK MEYLAND & LLOYD) H100 BATCHELOR DR
--IRVING (FRANCES W) V-PRES-GENL MGR PIEDMONT AERIAL SURVEYS H1604 W CONE BLVD
--ROSE L DENTAL TECH H312 ASHLAND DR APT B
ISACCS ETTA OPR SBT&T R3810 LAWNDALE DR
ISAIAH JUNIOR (FIBBIE) JAN DUDLEY HI SCH H2000 MC CONNELL RD
--NEAL JR (EDITH M) HLPR CENTRAL MTR LINES H1006A HACKETT ST
ISAISH WILLIE J LEATHER WKR ELLISON CO R2000 MC CONNELL RD
ISBELL GEO D (VERDELL L) LAB SOU WASTE PAPER R1200 RANDOLPH AV
ISELEY SEE ALSO ISLEY
--ALF H (MAUDE MC C) H619 SUMMIT AV
--ALF H JR (KITTY P) SEC-TREAS KAVANAGH-SMITH & CO H2500 W CORNWALLIS DR
ISENHOUR H A (JEAN) V PRES HOLLAND ISENHOUR INC R WINSTON SALEM N C
--RUBY J MRS WAITRESS TROPICANA SUPPER CLUB R2217 BIRDIE ST
ISGRIG JACK D ENG GBORO MFG R769 PERCY ST APT B
ISIAH JUNIOR N FIREMN CITY BD OF EDUC R200 MC CONNELL RD
ISLAND CREEK COAL SALES CO EDW L CARROLL MGR WHOL 1834 PEMBROKE RD RM 3
ISLAR THE APTS 821 N ELM ST
ISLER JAMES T ENG AIDE CITY PLANNING DEPT H800 DUNBAR ST APT D
ISLEY SEE ALSO ISELEY
--ALBERT DRIVER S ATLANTIC BONDED WHSE R RD 1
--ALBERT R3012 FREEMAN MILL RD
--ALEX JR NAPPING DEPT CONE MILLS R210 GILESPIE ST APT C
--ALICE B (WID HENRY) MAID H707 NORWALK ST
--ALMA M MRS PAIRER LYNCH HOS MILLS R RT 2 MC LEANSVILLE NC
--ANN R MRS CLK SOU LIFE INS R RD 4 BOX 191-A
--ANNIE B MAID H2306 FORD PL
--BRENDA W SEWER BLUE BELL R MADISON NC
--BUDDY L DELMN HITCHCOCK BEVERAGE R RT 2 GRAHAM NC
--CECIL C (ANN H) WLDR SHOE'S WLDG SERV R RD 1 JULIAN NC
--CHARLES S (ELAINE H) KNTR KAYSER-ROTH HOSE R RD 2 SUMMERFIELD NC
--CLAUDE W (THERESA W) JAN CITY BD OF EDUC H1104 MOODY RD
--CLYDE L (JEAN) EMP FD LEWIS & SON H4107 OAKVALE ST
--COFFEN R WVR CONE MILLS R1838 MUNCEY LA
--CONNIE L (HATTIE N) MECH SOU ELEV H2307 FORD PL
--DAVID L (NANCY C) ENG SUTTON & KINNERLY CONSULTING ENGS H3509 PARKWOOD DR APT B
--DEBORAH A CLK FISHER-HARRISON PRNTG R LIBERTY NC
--DOCK (ANNIE L) HLPR OVERNITE TRANS H2309 FORD PL
--DON R1423 WALNUT ST
--DOUGLAS HSEKPR COUNTY HOME R720 E BRAGG ST
--EARL R (NANCY P) STOCKMN SEARS H3213 DONNELL ST
--EARL S (EMILY S) JAN COURT HOUSE R404 BOYD ST
--EARLEEN B MRS CATCHER AM TOBACCO CO H3813 PHILLIPS PARK DR
--EDW L SHINE MN R317C REGAN ST

ISLEY
--ELGIE L MRS (ISLEY DAY NURSERY) R1530 TUCKER ST
--ELLA M MRS MAID H317C REGAN ST
--ELLEN K TCHR GRIMSLEY SR HI SCH R BURLINGTON NC
--EMILY L MRS MAID JEFFERSON STD BLDG R4040 BOYD S
--ERNEST (JARONIA A) JAN JOKERS THREE H737 MORNINGSIDE CT
--ESTHER R (WID MACK L) H1301 ELWELL AV
--FLOYD M PNTR MODERN MTL PROD H1400 MINOR ST
--FRANKLIN J CARP KIRKMAN & KOURY R SUMMERFIELD N
--GERALDINE MAID BAYNES HAPPY DAY NURSERY SCH & KINDERGARTEN R W 32 APACHE ST
--GERTRUDE MRS HLPR A&T COLLEGE H720 E BRAGG ST
--GLENDA F TCHR R809 W BESSEMER AV
--GRETA F MRS CLK NEWMAN MACH R1808 HARDIE
--H J H301 CHARLES ST
--HAL J (LESSIE) EMP BEAMAN'S H3403½ WICHITA PL
--HARVEY L PWR PLANT WKR CONE MILLS R3006 LACY ST
--HELEN E MAID HOLIDAY INN SOUTH R317C REGAN ST
--HORACE E (RACHEL) SLSMN COCA-COLA R RD 2 LIBERTY NC
--IDA L MRS MACH OPR BLUE GEM MFG R2731 ROEDIGER C
--IRENE P MRS H640 ASHEBORO ST
--IVA SLS DEPT PAUL ROSE STORE R2215 WOODBERRY DR
--J HUBERT MECH RYDER TRUCK RENTAL R RD 2 GIBSONVILLE NC
--JAMES DRIVER STAY-RITE SEPTIC TANK R3420 LAMB RD
--JAMES (EMMA W) LAB CITY SAN DEPT H210 GILLESPIE ST APT C
--JAMES C EMP F D LEWIS & SON R RT 9 BOX 180
--JAMES C (ANNIE S) KNTR KAYSER-ROTH HOSE R SUMMERFIELD NC
--JAMES M (SARA L) INSTALLER SBT&T R1301 ELWELL AV
--JERRY E (MARTHA) CLK DUKE PWR R RD 1 LIBERTY NC
--JOHN H BALER CONE MILLS R1705 HUFFINE MILL RD
--JOHN W (KATIE S) DRIVER JONES BROS BAKERY H3427 JONAH TER
--JOSEPH K (BEULAH S) RETD H1207 GRAYLAND ST
--KATHRYN S MRS PAIRER LYNCH HOS MILLS R RD 1 ELON COLLEGE NC
--KAY E TCHR R1810 ROLLING RD
--LESSIE D WNDR CONE MILLS R301 CHARLES ST
--LUCY P MACH OPR BLUE BELL R RD 2 KERNERSVILLE NC
--M LOUISE MAID R2307 FORD PL
--MARGT O MRS CLK BRIDGES FURN R1112 SYKES AV
--MARTHA STEN DUKE POWER R LIBERTY N C
--MARTHA G MRS MGR MC CLURE'S RESTR H2406 BYWOOD F
--MARY MRS ACCT CLK THALHIMERS R RD 6 BOX 508
--MARY F MRS CLK CONE MILLS R2012 ARMHURST RD
--NANCY MRS TCHR STERNBERGER SCH R3509-B PARKWOOD DR
--OSCAR E (VIOLET C) BR MGR COLUMBIA LAUNDRY & DRY CLEANING CO H1506 HOLBROOK ST
--PAUL H (LUCY E) HLPR CONE MILLS R OAK RIDGE N C
--R M RTEMN GLFD DAIRY CO-OP ASSN R2724 ROEDIGER
--RALPH WHSEMN DILLARD PAPER R910A REID ST
--RALPH S (CREOLA D) FORMN P LORILLARD CO H1904 SOUTH SIDE BLVD
--RAYMOND C LAB CITY PKS & REC DEPT R RD 4 BOX 15
--REBECCA J MRS MACH OPR BLUE GEM MFG R4107 OAKVAL ST
--ROBT V (ANGELA C) DRIVER T&A TRUCKING R2205 FAIRFAX RD
--RONALD M (REBECCA C) PTEMN STATE NEWS AGCY H418 CREEKRIDGE RD
--ROY (CORINNA L) LAB CITY WATER & SEWER DEPT H34 LAMB RD
--RUBY I (WID LUCIAN) MAID H3420 LAMB RD
--RUSSELL L (GRETA F) MACH OPR P LORILLARD CO H18 HARDIE ST
--RUSSELL L (IBA W) SHIP CLK LONG MILE SLS H2215 WOODBERRY DR
--SAML JAN SOUTHEASTERN BLDG H3006 LACY ST
--SANDRA L MRS OFC SEC TUCKER-JONES FURN R RT 2 SUMMERFIELD NC
--SPURGEON D (DOTTIE) CARPET MECH K&W FLOOR & WAL SPLTY H1406 MINOR ST
--SYLVIA D R210 GILLESPIE ST APT C
--THERESA W MRS TCHR WASHINGTON SCH R1104 MOODY S
--THOM REED MKR CARD LOOM REED R GIBSONVILLE NC
--THOS (CAFFIENE F) PNTR FORD BODY H1838 MUNCEY L

THE DEMOCRAT
Serving Greensboro and Guilford County Over 25 Years
JOHN L. YOW, SR., Editor and Manager
THOMAS B. YOW, JR., Mechanical Supt.
913 Fairground Ave.
P.O. Box 2304
Telephone 272-1630
(See Page 108 Buyers' Guide)

CITY WIDE DELIVERY
2166 Lawndale Drive
Dial 274-6308
CRUTCHFIELD-BROWNING DRUG STORE
PRESCRIPTION DRUGGISTS
(See Page 56 Buyers' Guide)
CITY WID DELIVI
2166 Lawndale Dri
Dial 274-63

TALLEY ELECTRIC CO., Inc.
ELECTRIC HEATING • ELECTRIC CONTRACTORS • AIR CONDITIONING
COMMERCIAL — RESIDENTIAL
1109 Battleground Ave. (See Page 59 Buyers' Guide) Phone 274-1531

LEY
THOS A CLK ELEC SUP & EQUIP R BURLINGTON NC
VELVET R317C REGAN ST
LEY W F & CC INC MRS MARY B FRAZIER PRES-TREAS
HOWARD G STRUNKS V-PRES PRNTRS ROLLER MFRS 322
LINDSAY ST
LEY WAKE (OPAL) SEC ALMAR INC R SNOW CAMP NC
WAKE E (BARBARA B) MECH B&H SERV H1403 MINOR ST
WILLARD L (MARY HELEN) SUPVR PET MILK R2012
ARMHURST RD
WM LAB AM AGRL CHEM R208 E MC CULLOCH ST
WM M (OCTOLA V) H2905 INGLESIDE AV
WILLIE JR CONSTN WKR F D LEWIS CONSTN R317C REGAN
ST
WORTH MGR GANT OIL CO R RD 2 MC LEANSVILLE NC
OM LINDSAY T (EDNA C) MACH TALLEY LNDRY MACH R RT
8
MILDRED S MRS OFC SEC W H WEAVER CONSTN R RD 1
BOX 745 COL FAX NC
ROY L (RACHEL S) MACH KAYSER-ROTH HOSE R LIBERTY
NC
RAEL ARCHIE G (ADELAIDE L) PRES TALLEY CLEANING
EQUIPMENT H3307 MADISON AV
CALVIN M DIETARY WKR THE EVERGREENS R405-A
HUFFMAN ST
EVA B SUPVR THE EVERGREENS R1606 HOOKS ST
HELLEN P NURSE CONE HOSP R1107-A OLIVE ST
NOAH (BURNELL G) LAB PIEDMONT GAS H1606 HOOKS ST
PAULA NURSE CONE HOSP H1107 OLIVE ST APT A
SAMMY L (MAE K) LAB P LORILLARD CO H2020 E
FLORIDA ST
STEPH H STUDT R3307 MADISON AV
REAL HERMAN J (LEA N) (COLLEGE PASTRY SHOP) H1904
WALKER AV
LEA N MRS ASST MGR COLLEGE PASTRY SHOP R1904
WALKER AV
VARIVIN B (MARY S) MGR JEANETTE MATERNITY H2503
CEZANNE DR
VM H (PAULINE G) WHSEMN GENL INSULATING H1100
LEXINGTON AV
N PAUL J (CLAUDIA R) ASST DEPT MGR AGRICO CHEM
H3032 ROBIN HOOD DR
NHOE COMMANDERY NO 8 (KT) 426 W MARKET ST
RY RUBY B MRS PKR SOU BAKERIES R408 STEDMAN ST
STER MORGAN L WHSEMN AM AGRL CHEM R RD 1
LAWNDALE
Y SEE ALSO IVY
OB (JO ANN) H819 HOWARD ST
ECIL P (BETH) CLK DUKE POWER R RT 6 REIDSVILLE
NC
HARLES M JR (CORNELIA Y) (WHARTON & IVEY) H2204
GRANVILLE RD
T JR (NANCY) ADJ W W PULLEY CO H901 MONTPELIER
DR
AMES T (BARBARA M) AGT HOME SECURITY LIFE INS
H2509 BELMAR ST
DANN COUNTERWN ASSOC LNDRY SERV R819 HOWARD ST
OHN R (PEGGY) FIREFIGHTER CITY FIRE DEPT H1900
AUTUMN CT
ARY A CLK-TYP UTICA MUT INS R901 MONTPELIER DR
NO III SUPVR AGRICO CHEM H3428 GLOUCESTER LA
CHD G (MARGPETTE H) ASST SEC PIEDMONT FINANCIAL
H1506 WESTRIDGE RD
GER OPR MODEL BEAUTY PARLOR H407 BLANDWOOD AV
PT 1
D W (EMMA N) MAIL HANDLER P O H1217 WOODNELL ST
OS (ELAINE) EMP OVERNITE TRANSPORTATION H1903
HILLIPS AV
OS W (DONNA M) PNTR CRAWFORD PAINT H1005
LAMANCE RD
NI OFC WKR R901 MONTPELIER DR
H (EUNICE B) DISTR MILLER OPTICAL H902 ONSLOW
ST
TER K (RUTH M) CARP BARGER CONSTN H2514
ERWOOD ST
KATHLEEN FELLOW UNC
SEE ALSO IVEY
OUNGE ROBERTA L MULLINS MGR BEER 318 S GREENE
ST
ILIVER CLK A&T COL H301A REGAN ST

J B'S SNO WHITE CLEANERS-LAUNDRY (JOHN B BYERLY JR) 501 N GREENE ST
J G'S COIN WASH (JOHN GALLAGHER) 1635B SPRING GARDEN ST
J & H MOTORS INC JOHNNY JOHNSON PRES AUTO BODY REPRS 2926 FREEMAN MILL RD
JABY ORA F (WID LUDY) MAID R1546 MC CONNELL RD
JACK COGGETT (DORIS) MGR PHILLIP 66 R RT 1 BOX 794
JACK'S COOKIE CORP IRVING Y GORDON BR MGR 1020 RALEIGH ST
JACKS HOUSE JACK ROBINSON MGR RESTR 4505 W MARKET ST
JACKSON ADELE C MRS OFC SEC MUT LIFE INS CO OF NY R4212 HARVARD
--ALEASE MRS COOK BAKER HOUSE R335 GORRELL ST
--ALENE STUDT R725 POTEAT CT
--ALFRIEDA R506 S O'HENRY BLVD
--ALICE MAID H1021 ARDMORE DR
--AMBROSE H (PHYLLIS M) BRKLYR HEATH & SON MASONRY H1103 VANCE ST
--ANDREW N TECH DOW CORNING R1207-N ARLEE ST
--ANN V TRAYWN CONE HOSP R705 CLAPP ST APT 4
--ANNIE J (WID CHESTER) H506 S O'HENRY BLVD
--ANNIE M (WID AUSTIN D) H2213 MAPLE ST
--ARGERTHA N H301C REGAN ST
--ARTHUR F (MARY) DEAN A&T H1917 DREXMORE AV
--BARBARA STUDT R4212 HARVARD AV
--BARRY L WVR CONE MILLS R2300 MAPLE ST
--BEATRICE MRS MAID H707 JULIAN ST
JACKSON BEAUTY SUPPLY CO INC R M JACKSON CHAIRMN OF BD R H RYAN PRES J A ROBERTS SEC WHOL 341 S DAVIE ST
JACKSON BESSIE CLK JEFF LIFE H2400 WALKER AV
--BETTY MAID H807A REID ST
--BETTY F CLK-TYP FHA R703 CLAPP APT 1
--BETTY J MAID TRAVEL INN MOTEL R525 BEST ST
--BETTY S MRS OFC SEC PRESBY CH OF THE COVENANT R RT 1 JAMESTOWN NC
--BILLY JR R814 WILMINGTON ST
--BOBBY (MILDRED F) H407 CREEKRIDGE RD
--BRUCE DRIVER GUY M TURNER INC R BURLINGTON NC
--C B CLK CENTRAL MTR LINES R RD 10 BOX 880 GREENSBORO NC
--C WADE (CLARA M) EMP ROCKETT'S REED REPR SERV H1818 WILLORA ST
--CALLIE R MRS H2228 OSBORNE RD
--CAROLYN F MRS CLK JEFFERSON STD LIFE INS R RT 2 MADISON NC
--CARRIE H205 E WHITTINGTON ST
--CARRIE MAID H918A BROAD AV
--CASSIE MRS IRONER COLUMBIA LNDRY H217 GANT ST
--CATH MRS CLK WESLEY LONG HOSP R919 N ELM ST
--CATH PRSR NEW ERA CLNS H315 W CAMEL ST APT D
--CHARLES E (LA ROSE) RECRUITER USCG H213 W TERRELL ST
--CHARLES M (ELIZ L) SLSMN RELIANCE PAPER H905 PEMBROKE RD
--CHARLES O (JANET W) SERVMN BERRY COAL & OIL H701 ABINGTON DR
--CHARLES P (ENNIS T) H2105 GEORGIA ST
--CHARLES T (MARJORIE O) CLK P O H1611 LONGFELLOW ST
--CHARLES W R757 CHANDLEY CT
--CHARLES W (MARY B) STOCKMN JACKSON BEAUTY SUP H756 CHANDLEY CT
--CHARLIE H787 GILLESPIE ST
--CHERYL CLK PRAGO-GUYES R3133 CHERRY LA
--CHRISTINA MRS CYTOLOGIST RICHD A GROAT R1806 WILLORA ST
--CLAUDINE W MRS TCHR PRICE SCH H1316 CALDWELL ST
--CLAXTON O'HENRY HOTEL H1906 LUTHERAN ST
--CLETUS E (MARGT E) SEC-TREAS JACKSON PLUMBING & HEATING H206 N HOLDEN RD
JACKSON COIN CO (JAMES W JACKSON JR) 2700 OAKCREST AV
JACKSON COLLINS S EQUIP OPR P LORILLARD CO H1508 PICHARD ST
--DAISY MAID H708 LAW ST
--DAISY B (WID FISHER S) FURN RMS 219 N SPRING ST H219 N SPRING ST

DOWNTOWN
203-211 South Elm
TELEPHONE (ALL STORES)
274-4661
(See Page 52 Buyers' Guide)
Thalhimers
THE FASHION STORES
SHOPPING CENTERS
Friendly Shopping Center
and
Summit Shopping Center

Starmount Company
3900 STARMOUNT DR.
Developers of
STARMOUNT FOREST
HAMILTON LAKES
HAMILTON FOREST
FRIENDLY ACRES
GREEN VALLEY
FOREST VALLEY
GUILFORD HILLS
GARDEN HOMES
"Better Living" in Starmount Properties"
Phone 299-2800
(See Page 120 Buyers' Guide)

PEGRAM-WEST, INC.
CUSTOM WOODWORK - BUILDING MATERIALS - READY MADE PRE-FINISHED KITCHENS
405 E. Meadowview Rd.
(South Elm Street at Tobacco Warehouse)
Tels. 273-6958, 273-6959 and 273-69
(See Page 27 Buyers' Gui

Holsum
BREAD CAKE
(See Page 19 Buyers' Guide)

JACKSON
--DANNY U S A R1816 WOODMERE DR
--DARELL (DORIS) H715 JORDAN CT
--DARLENE H1030 PALMETTO ST
--DAVID R (SANDRA G) MGR PUMP & TANK SHOP INC H3026 SOURWOOD RD
--DAVID R (ELLEN D) CHEM ENG NALCO CHEM H3402 KIRBY DR
--DENNIS K EMP CONL & INDUSTRIAL INSULATION R1818 MILLORA ST
--DEWEY M (IRENE J) AIR CONDITION MECH H1318 ELMER ST
--DONALD L (MARY G) SLS ASST BETHLEHEM STEEL R RD 1 BOX 60 LIBERTY NC
--DONALD S STUDT R3402 KIRBY DR
--DORIS W MRS (JAXONVILLE RENTALS) R2603 OAKCREST AV
--DOROTHEA R MRS H814 WILMINGTON ST
--DOROTHY J PKR CONE MILLS R715 CHURCH ST
--EDGAR M (DORA) RETD H4127 DOGWOOD DR
--EDW A (SHIRLEY) SLSMN CANADA DRY R3701 HIGH POINT RD
--ELEANOR CLK KWIK AS WINK DRY CLNS R537 S AYCOCK ST
--ELIAS HNDLR PIEDMONT HARDWOOD R610 ROSS AV
--ELLEN D MRS NURSE CHILDREN'S HOME SOC OF N C R3402 KIRBY DR
--ELRANAH S BODYMN KING-ZANE MTRS R5901 W MARKET ST
--EMMA J MRS H877 BURBANK ST
--ERLENE H SERV REP SBT&T R903 E RITTERS LAKE RD
--ESTER C (WID JOSEPH) H1009 E BRAGG ST
--ETHEL B MRS HOSTESS MACKE VENDING R FLORIDA ST
--EUG LAB H605 NANTUCKET ST
--EUG (BURTER) RETD H1733 LURAY ST
--EUNICE (WID EUG) MAID H800 ARLINGTON ST
--EVON C MRS OPR BELK'S BEAUTY SALON H311 W TERRELL ST
--F A (JOAN B) SERVMN DIXIE SL H11 BESSEMER CT
--FABIAN A B INSTR GLFD COL
--FAYE SLSWN WOOLWORTH'S R2300 MAPLE ST
--FAYE G (WID FISHER S) H4131 CLIFTON RD
--GEO A (LELNA K) DRIVER BOREN CLAY PRODUCTS H2206 BOTHWELL ST
--GEO C (JOYCE J) EMP P LORILLARD H715 CHURCH ST
--GEO M STUDT H442 S MENDENHALL ST
--GERTRUDE W (WID BONNIE T) H1126 MC CORMICK ST
--GLADYS WAITRESS CASEY'S BAR-B-Q RESTR R OPAL DR
--GLENN E (SUE F) CARRIER PO H3704 CAMERON AV
--GLENN H (MILDRED D (EMP HOME PROJECTS H306 E LAKE DRIVE
--GLORIA C SPNR CONE MILLS R2404 GLENRIDGE CT
--H ALBERT (RUTH D) (ECONOMY HOME FURNISHING) H2902 NORTHAMPTON DR
--H CLAYTON MGR ALLSTATE INS R RT 2 GRANVILLE ESTATES
--HAROLD G (BARBARA A) BR MGR CONSTRUCTOR'S EQUIP RENTAL H3413 FREEMAN MILL RD
--HARRISON WHSEMN WORTH CHEM R707 JULIAN
--HARVEY (FAYE S) ASST OVERSEER CONE MILLS H2300 MAPLE ST
--HARVEY S (LAURA A) ATTY INT REV SERV H105 E AVONDALE ST
--HENRY (GLORIA C) EMP DOPE CONSTN H2404 GLENRIDGE CT
--HENRY P (CALLIE W) RETD H1606 WALNUT ST
--HERMAN L (RUTH H) GUARD WESTERN ELEC H1816 WOODMERE DR
--HIRAM T (MARGT H) PRES CARO BARRICADES INC R903 E RITTERS LAKE RD

JACKSON
--HOWARD T (JEANNINE M) WHSE MGR PAUL L SHERRILL H3208 LARDNER RD
--HUBERT CONSTN WKR R1010 WILKERSON ST
--IVERSON (PHYLLIS R) LAB CITY WATER & SEWER DEPT H749 BINGHAM CT
--IVORY RETD R806 ROSS AV
--JACK D (SHIRLEY E) ROUTEMN GLFD DAIRY H3912 BROADACRES DR
--JAMES (MINNIE A) RETD H1022 ARDMORE DR
--JAMES H (MABEL H) H618 ASHLAND DR
--JAMES R (RUTH S) SHIP CLK WESTERN ELEC H314 LYNBROOK DR
--JAMES R (PEGGY S) MACHY MOVER GUY M TURNER INC H1552A LOVETT ST
--JAMES W JR (DORIS W) (JACKSON PRNTG CO) H2603 OAKCREST AV
--JAMES W III PRESSMN JACKSON PRNTG R2603 OAKCRES AV
--JANET MRS SEC DR RICHD A GROAT R RT 5 LOT 50 WHITE MOBIL HOME CT
--JEANNETTE STUDT R725 POTEAT CT
--JENNINGS D (ISABELLE C) PLMB JACKSON PLMB & HTG H1110 LEXINGTON AV
--JERRY (WILMA) MECH RAY HARRIS MTRS R RT 2
--JERRY DELMN TEAGUE AUTO SUP R2614 W FLORIDA ST
--JERRY E EMP STARR ELEC R517 W MARKET ST
--JESSE (ANNIE H) H725 POTEAT CT
--JESSE P HLPR THOMAS ELEC CONTRS R TROXLER TRAIL CT
--JOEL (CHRISTINE) ASMBLR OLD MASTER CABT H1806 WILLORA ST APT 11
--JOHN (ANN H) FNSHR BATES NITE WEAR H705 CLAPP S APT 4
--JOHN H (BELLE L) DFR BURL INDUS H1902 E CEDAR FORK DR
--JOHN J (MAGGIE C) JAN UNC H724 DETT CT
--JOHNNY M R961 E WASHINGTON ST
--JOSEPH A (NELLIE M) ASST OVERSEER CONE MILLS H2210 CYPRESS ST
--JOYCE A R1509 DUNBAR ST
--JUNE R MRS R523 SIMPSON ST
JACKSON JUNIOR HIGH SCHOOL CHARLES E RANKIN PRIN 2200 ONTARIO ST
JACKSON KATIE R (WID THOS) MAID H741 BINGHAM CT
--KENNETH (BETTY) DRIVER HELMS TRUCKING H1319 TOW ST
--LAURA STUDT R105 E AVONDALE ST
--LAURA F MRS AIDE RETARDED ASSOC H1627 NELSON ST
--LEE D (OPHELIA) DRIVER TRAVEL INN MOTEL H1922 PERKINS ST
--LENA F MRS H606 SYKES AV
--LENA G (WID F H) MAID GBORO COLLEGE H522 HAYWOO ST
--LEO (ELIZ A) KITCHEN HLPR UNC H525 BEST ST
--LINDA R MRS CLK SOU LIFE INS R1904 GRAVE ST
--LINDA S STUDT R807 SCOTT AV
--LONNIE B (LENA) HLPR GLFD DAIRY H766 WILLOW CT
--LOUISE R1018 BILBRO ST
--LUCY C (WID EZRA) R961 E WASHINGTON ST
--LULA L H918 LOGAN ST
--LULA S MRS BKPR MAYBE-BELL R1501 19TH ST
--M G H907 CIRCLE DR

JACKSON M J (Lenora), V-Pres-Mgr Mortgage Loan Dept Jefferson Standard Life Insurance Co, 101 N Elm st, T 378-2476, h609 Magnolia st, Tel 273-8532

--MADGE C (WID JAMES) MAID CITY BD OF EDUC H111 S LUTHER ST
--MAGGIE R725 POTEAT CT
--MAGGIE B MRS CHKR ONE HOUR VALET R1203 SLOAN ST
--MALCOLM J WVR CONE MILLS R RT 5 BOX 162E
--MAMIE PRSR LANE'S LNDRY R838 VANCE
--MARGT H MRS SEC-TREAS CARO BARRICADES INC R903 RITTERS LAKE RD
--MARIAN R606 LAW ST
--MARSHALL LAB CRUTCHFIELD PLMB & HTG R MAXTON NC
--MARY PRSR FORDHAM CLNS R1904 CARLTON AV
--MARY ANN WVR CONE MILLS H1552B LOVETT ST
--MARY F MAID H1016 ARDMORE DR

Greensboro's Complete Outfitters for Men and Boys Since 1890
Vanstory CLOTHING COMPANY
Jefferson Standard Bldg., 107-109 N Elm St.
Tel. 275-2807
(See Page 32 Buyers' Guide)

IF IT'S
PRINTING
YOU NEED
SEE
DEAL
PRINTING
CO., INC.
John L. Yow, Sr.
Mgr.
DIAL
273-3152
616-618
S. Elm St.
(See Page 116 Buyers' Guide)

for Economical Transportation
CHEVROLET
Over29 Years Service
TRADERS CHEVROLET CO., INC.
SALES AND SERVICE
GENUINE CHEVROLET PARTS AND ACCESSORIES
215-217 E. Market St. (See Page 12 Buyers' Guide) Tels. 272-2146 — 272-2

STARR ELECTRIC CO., Inc.
ELECTRICAL CONTRACTORS and ENGINEERS
(See Page 61 Buyers' Guide)
1421 Battleground Ave.
Dial 275-4544

ACKSON
-MARY J MRS TCHR LINCOLN JR HI SCH R1917 DREXMORE AV
-MARY L H915 SPRING GARDEN ST
-MARY L (WID WELLON) H1509 DUNBAR ST
-MILDRED RECPT F H A R407 CREEK RIDGE RD
-MILDRED D STEN UNC
-MINNIE V-PRES QUALITY WOOD WORKS R803 WILLARD ST
MIRIAM MRS R105½ S GREENE ST
NELLIE M MRS BTRY FLR CONE MILLS R2210 CYPRESS ST (REVO)
NETTIE L R1308 AVALON RD
NEVA R (MILDRED P) CLK PO H1803 CARLTON AV
NORRIS STUDT R803 WILLARD ST
NORRIS W (MINNIE K) PRES QUALITY WOOD WKS H803 WILLARD ST
NOVELLA J (WID J WEAVER) H4610 MERCURY DR
ODELL H166 W MC CULLOCH ST
OLLIE T (LILLIAN M) PLMBR H1304 ENGLISH ST
OPHELIA MAID EDDIE'S & DONNIE'S PLAY SCH R1317 PRITCHARD ST
OPHELIA HLPR SOUTHERN BAKERIES R1922 PERKIN ST
PAUL EMP SEARS R1816 WOODMERE DR
PAULINE C MRS CHF CLK SOUTHERN BAKERIES R1306 FLORIDA ST
PHILLIP D (BETTY H) STA SUPT PO H203 LEFTWICH ST

CKSON PLUMBING & HEATING CO, Richard W Jackson Pres, Walter Jackson V-Pres, Cletus E Jackson Sec-Treas, Plumbing, Heating and Air Conditioning Contractors, General Electric Major Appliance Dealers, 3209 E Bessemer av, Tels 272-1286 and 275-8911 (See Page 114 Buyers' Guide)

KSON PRINTING CO (JAMES W JACKSON JR) 2702 OAKCREST AV
KSON R DENNIS DEL MN HARRY D KELLETT INC R1711 TROGDON ST
ALPH LAB CITY DEPT PUB WKS R520 BOYD ST
EGINALD O WAITER STARMOUNT FOREST COUNTRY CLUB R421 DUDLEY ST
ICHARDSON LAB H2204 APACHE ST APT E
ICHD B (LINDA H) METER READER CITY WATER DEPT H1904 GROVE ST
ICHD W (ADA M) PRES JACKSON PLUMBING & HEATING CO H707 ROLLINGWOOD DR
OBERT C (BETTY G) PRESSMN SHAMROCK CORP H1816 MC CORMICK ST
OBT D MECH HARRY D KILLETTE R682 CHESTNUT ST
OBT J (GLADYS) ASST MGR CASEY'S BAR-B-Q RESTR H2016 OPAL DR
OBT L (BERTIE B) CARP H3614 BELMONT ST
OBT M (NEVELYN M) CHAIRMN OF BD JACKSON BEAUTY SUPPLY CO INC H2212 PINECREST RD
OBT T (BARBARA) SUPVR CHARLES PFIZER & CO H1809 ELKHART DR
SA A MAID R223 YORK ST
BY B MRS BKPR ADAMS KLEEMEIER HAGAN & HANNAH 904 FAIRMONT ST
TH TCHR BAYNES HAPPY DAY NURSERY & KINDERGARTEN 314 LYNBROOK DR
TH MRS TCHR PROXIMITY SCH R2902 NORTHAMPTON DR
M (CARRIE W) FIREMN DUDLEY HI SCH H208 E HITTINGTON ST
M E (ISABEL R) DRIVER PARKER COAL & OIL R HITTINGTON ST
ML (ELNORA A) H303 EAST ST
NDRA R306 E LAKE DRIVE
NDRA L OFC SEC PILOT LIFE INS R203 LEFTWICH ST
TA R1308 AVALON RD
AH B MPS H223 YORK ST
AH L (WID WALTER J) H785 CARVER DR
RLEY E MRS H324C BINGHAM ST
F MRS BKPR JACKSON PLMB & HTG R3704 CAMERON
AN STUDT R614 ASHLAND DR
O N (ADELE C) (INDUSTRIAL TOOL CO) H4212 RVARD AV
S A (RUBY B) ENG WYSONG & MILES H904 FAIRMONT
S P (NETTIE L) H1321 ORCHARD ST

The National Cash Register Co.
Accounting and Bookkeeping Machines
Cash Registers — Adding Machines
Sales DIAL 274-8414 *Service*
116 E. MARKET ST.
(See Page 2 Buyers' Guide)

JACKSON
--VIRGINIA E OFC SEC KURT SALMON ASSOCS H210 MC IVER ST
--W CLINTON JR (HELEN C) (OFFICE SERVICE CO) H1806 HUNTINGTON RD
--W CLINTON III (JACQUELINE J) PROD MGR OFC SERV H2515 SHADY LAWN DR
--W L SLSMN HEAFNER TIRE R1512 GLENSIDE DR
--WALTER V PRES JACKSON & HTG CO H3806 OAK GROVE AV
--WELDON JR U S M C R1509 DUNBAR ST
--WILBERT (SADIE L) CARDING DEPT CONE MILLS H731 GILLESPIE ST
--WM R2614 W FLORIDA ST
--WM H (RUTH B) CAPT CITY POLICE H614 ASHLAND DR
--WM J (MAMIE P) PORTER SEARS H838 VANCE ST
--WM L (JOLENE) SLSMN WAFCO MILLS H1306 W FLORIDA ST
--WM L LAB R1865 EVERITT ST
--WM N (BEATRICE B) EMP BLUE BELL H2614 W FLORIDA ST
--WILLIE (PEARL B) H110 MELROSE CT
--WILLIE HLPR DOBBS FURN H818 REID ST
--WILLIS S (MARGT R) CARRIER PO R RD 8 BOX 1255
--WILMA S MRS STAT ROOT BEER DRIVE IN R RT 2 SUMMERFIELD NC
JACOB ROBT G (SALLY K) SLSMN IBM H2711 COURTNEY LA
--WALTER STUDT R4305 HARVARD AV
JACOBS ALETHA R337 W LEE ST
--ALEX DFR AMER MILLS H408 W WASHINGTON AV
--ALFONZO (MARY L) R415 LONG ST
--ANNIE (WID OSCAR C) R619 JOSEPH TER
--ANNIE H MRS WVR CONE MILLS R1042 W BARTON ST
--CEPHUS YDMN R132 W MC CULLOCH ST
--CHARLES STUDT R1931 E MARKET ST
--CHARLES REV ASST PASTOR OUR LADY OF THE MIRACULOUS MEDAL CATH CH H1414 GORRELL ST
--CLYDE D CARDING DEPT CONE MILLS R735 PEARSON ST
--CYRIL (EUGENIE G) (CYRIL JACOBS & CO) H612 CATALINA DR
JACOBS CYRIL & CO (CYRIL JACOBS IRVIN E CORMAN) ACCTS 232 N EDGEWORTH ST RM 502
JACOBS DOCK PIPE FTR CONDITONED AIR H817 GARRETT ST
--DORIS R331 W LEE ST
--DORIS B MRS SLSWN THALMIERS R1007 W BESSEMER AV
--EDGAR G DRIVER THOMAS & HOWARD R306 S MENDENHALL ST
--ELDRIDGE R USA R1508 CUNNINGHAM ST
--ELSIE L STUDT R1508 CUNNINGHAM ST
--EMMA J PRSR GBORO LNDRY & CLNS R1223 S ASHE ST APT 9
--EUG E (FRANCES) LABY TECH AM OPTICAL H619 JOSEPH TER
--FRANCES H WVR CONE MILLS R619 JOSEPH TER
--FULLER (ANNIE R) PNTR CRAWFORD PAINT H1044 W BARTON ST
--GENE (GERALDINE) EMP THOMAS & HOWARD WHOL R331 W LEE ST
--GERALINE EMP STEVENS BROS POULTRY R323 W LEE ST
--HANNAH M OFC SEC MITCHELL-FRY INS AGCY H409 CRESTLAND AV
--HENRY W ADV SLSMN GBORO NEWS H409A CRESTLAND AV
--HENRY W JR (HILDAN S) SUPVR J P STEVENS & CO H911 ONSLOW DR
--JACK (PATRICIA M) SLSMN H2902 ROBIN HOOD CT
--JOHN T H2144 MC CONNELL RD
--JOHNNIE R (BLANCHE P) DRIVER F H ROSS & CO H1508 CUNNINGHAM ST
--JOHNNY BAKER PIEDMONT PIE R3808 HIGH POINT RD
--LEDA M MRS R1822 FRIENDLY RD

PHIPPS Hardware Co., Inc.
215 N. ELM
•
CHINA, GIFT and GOURMET SHOP
TEL. 272-5831
•
HARDWARE, ELECTRICAL APPLIANCES
TEL. 272-0179
SPORTING GOODS
DEPARTMENT BASEMENT
TEL. 273-4447
MARINE DEPARTMENT
BOATS
JOHNSON MOTORS
MARINE HARDWARE
BOAT TRAILERS
2601 S. ELM
Phone 275-8589
(See Page 84 Buyers' Guide)

N. C. MONROE CONSTRUCTION CO., Inc.
GENERAL CONTRACTOR
10 Martinsville Rd., P.O. Box Drawer 359
288-1030
See Page 44 Buyers' Guide

DIXISTEEL BUILDINGS
(Forever Beautiful)
Commercial — Industrial — Institutional
Suitable for most every need, for further Information, Tel. 288-1030
N.C. Monroe Construction Co., Inc.
(See Page 144 Buyers' Guide)

Mobil

PAINT STORE

MOBIL FINISHES COMPANY, INC.

★ PAINTS WALL-PAPER PAINTERS' SUPPLIES ★

1117 E. WENDOVER AVENUE

Phone 273-8295

(See Page 111 Buyers' Guide)

Mobil

UNITED TIRE SALES

Fisk Tires — Recapping — Wheel Alignment and Balancing

903-905 West Lee St. (See Page 146 Buyers' Guide) Phone 275-963

SOUTHERN CONVERTING CO., Inc.

SCRAP IRON AND METALS DEALERS

5800 HIGH POINT RD. P. O. BOX 20301

(See Page 137 Buyers' Guide)

Office Phone 299-4213, Yard Phone 299-4101

JACOBS
--LUTHER E (JOYCE) EQUIP OPR STAY-RITE SEPTIC TANK H4 MITCHELL CT
--MARTIN DEPT MGR CLK JAY'S FINE FOODS R1416 W LAKE DRIVE
--MERLE BAKER PIEDMONT PIE R3808 HIGH POINT RD
--MICHL A STUDT R2326 W CORNWALLIS DR
--MORRIS (RUTH) V-PRES ALL STATE INDUSTRIAL OF NC H711 PLUMMER DR
--MYRTLE WAITRESS NICKIE'S GRILL R337 W LEE ST
--NADEEN SUPT THOMAS TREE SERV H228 LAWRENCE ST
--NANCY FLAT WKR GBORO LNDRY & CLNS R311 BLANDWOOD ST
--OSCAR D (KATHLEEN) DRIVER T&A TRUCKING R4411 ABNER PL
--PAUL LAB GEO C BROWN CO R902 OAKLAND AV
--PAULINE R MRS SEC-TREAS JAY'S FINE FOODS R2326 W CORNWALLIS DR
--REESE (LEANA L) ROW OPR GEO C BROWN & CO H902 OAKLAND AV
--RHEA L STUDT R2326 W CORNWALLIS DR
--SOL M (PAULINE R) PRES JAY'S FINE FOODS H2326 W CORNWALLIS DR
--SYLVIA A STUDT R612 CATALINA DR
--WAYNE C DRIVER T&A TRUCKING R SILVER CITY NC
--WM G (VIRGINIA W) BRKMN SOU RY H1204 CLERMONT ST
JACOBSEN CHARLES H (JUNE M) ENG WESTERN ELEC H2001 W CONE BLVD
JACOBSON ALBERT J SEC-TREAS J A COE & SONS
--ALBERT J (FLORENCE) (JACOBSON & OAKLEY) H3607 HENDERSON RD
--C ROBT (HELEN K) TRAV SLSMN H701 SIMPSON ST
--EDW A (BETTY E) TAB DEPT RYDER TANK H3203 LONDON RD
--ESTHER S MRS H1006 WALKER AV APT 28
JACOBSON & OAKLEY (ALBERT J JACOBSON & JOHN C OAKLEY) ACCTS 2907 BATTLEGROUND AV
JACOBY CARLOTTA B MRS RETD H111 W WENDOVER AV
JACOSON MILDRED L INSTR BENNETT COLLEGE R525 MACON ST
JAHNKE SEE ALSO JANKE
--NOBLE W (EVELYN H) PRES FENWAY HOMES H1119 MONTPELIER DR
JAIN MAHESH C (RITA S) ASSOC PROF A&T COL H811 NORTHRIDGE ST
--RITA S MRS INSTR BENNETT COLLEGE R811 NORTHRIDGE ST
JALALI FEREYDOUN ASST PROF A & T COLLEGE R931-1 WALKER AV
JAMBOR AUSTIN (DOROTHY) H805 W KEMP RD
JAMERSON EUG (ARMETHA) EMP P LORILLARD CO H814 VANCE ST
JAMES ADAM CREDIT MGR B F GOODRICH CO R ASHEBORO NC
--ALDOE DRIVER ELM TRUCKING R1005 CALDWELL ST
--ANNIE S (WID CHESTER T) H906 ENGLEWOOD ST
--ANNIE W (WID CHARLES) R1422 E WASHINGTON ST

JAMES ASHLEY S (Dorothy B), Sec Younts-DeBoe Co, 106 N Elm st, Tel 273-3443, h2405 Sylvan rd, Tel 272-9940

--AUSTIN A (CAROLYN W) (GUILFORD SODA SHOP) H119 W GREEN CT
--BAILEY MECH STATE DEPT MTR VEHICLES
--BARBARA E ASST PROF UNC R620 JOYNER ST
--BARBARA J MRS MAID CONE HOSP R1004 EASTSIDE DR
--BARBARA W MRS BKPR BANNER-TRULOVE R1317 MAPLE ST
--BRANDEN A (MARGT E) EMP BRANCH MTR LINES H624 MEMPHIS ST
--C DONNELL MEAT CTR COLONIAL STORES R RD 10 BOX 758
JAMES C T AGENCY (COLONEL F AND MRS SADIE L PRICE) 102 N ELM ST RM 618
JAMES CARLTON L (DOVE W) CARP H2627 STRATFORD DR
--CAROLYN STUDT R1506 COTTAGE GROVE AV
--CHARLES MACH SOU MECH PRODUCTS R RD 5 BOX 108C
--CHARLES H (SARAH G) AGCY VEHICLEMN REA EXP H808 OLIVE ST
--CHARLES W (JOAN) REPR COCA-COLA R RD 1 GUILFORD NC
--CHARLES W (BERNICE F) EMP AIRPORT RESTR H1414 DAN'S RD
--CHARLIE LAB POMONA PIPE PRODUCTS H4518 SWIFT ST
--CHARLIE S MECH GBORO MTR R RT 6 REIDSVILLE NC
--CHESTER PARTY CHF CARO SURVEY & MAPPING R2113 N ELM ST
--CLARA B MRS MAID R425 BANKS ST
--CLYDE R (DOROTHY L) MIXER DE SOTO CHEM COATINGS KERNERSVILLE NC
--COPIE DRIVER ELM TRUCKING R1321 NEIL TOWN RD
--DAVID STUDT R105 WOODBOURNE RD
--DELORES D SLSWN GBORO RECORD CENTER R3303 DELANO ST
--DONALD (PATRICIA) EMP BLUE BELL H6198 5TH AV
--DORIS MRS INSERTER BLUE GEM MFG R735 DUNBAR CT
--DOROTHY P MRS OFC SEC CANNON WOLFE & COGGIN R23 KERSEY ST
--E BARRY (LUCY M) SPL UP BEAUNIT FIBERS H2702 COURTNEY LA
--ELIZ R (WID C H) H1905 MARION ST
--EPSIE MRS H108 LAUREL ST
--ERNEST C EQUIP OPR CITY DEPT PUB WKS R RD 1 SUMMERFIELD NC
--ETHEL MRS NURSES AIDE L RICHARDSON MEM HOSP R13 NEALTOWN RD
--ETHEL B (WID CHARLES F) R1114 WESTRIDGE RD
--EVANGLINE COSMOTOLGIST R1541 MC CONNELL RD
--EVERETTE J WVR CONE MILLS R1117 DUKE ST
--FLOYD W (MARY M) ASST OVERSEER CONE MILLS R RD STOKESDALE N C
--FRANCES P (WID EVERETT) SHIP CLK BLUE GEM H3303 BONLEE ST
--GARY R STUDT R909A GRAYLAND ST
--GENEVA MC MRS MAID H1412 PLYMOUTH ST
--GEO R (EDA L) DYEMN CONE MILLS H1206 PARK AV
--GLADYS B WVR CONE MILLS R608 5TH AV
JAMES HARRY BARBER SHOP (HARRY L JAMES) 509 HOLT
JAMES HARRY L (NINA M) (HARRY JAMES BARBER SHOP) H2714 E BESSEMER AV
--HERMAN E (FRANCES J) FIREFIGHTER CITY FIRE DEPT H2005 TODD ST
--HERMAN L (LORAINE) CARRIER PO H1600 AUTUMN DR
--HERMAN L (DORIS T) MACH OPR INDUSTRIES OF THE BLIND H735 DUNBAR CT
--HERMAN M MTCEMN HOLIDAY INN R1402 LEXINGTON ST
--HILDA TEX WKR H836 CIRCLE DR
--HOWARD A (ANN P) LINEMN CITY TRAFFIC ENGINEERIN DEPT H903A GRAYLAND ST
--HOYT (LULA J) CEMENT FNSHR H407 N O'HENRY BLVD
--HUNTER L (ELLEN P) REPORTER GBORO NEWS R310 FRIENDWAY DR
--JACK A JR (RACHEL G) H907A GRAYLAND ST
--JACK J (HELEN) TCHR J P STEVENS CO H4214 KILDAF DR
--JANNIE MRS MAID JEFFERSON STD BLDG R803 JULIAN
--JEAN STUDT R1201 W MARKET ST APT 3
--JEAN E STUDT R1412 PLYMOUTH ST
--JOHN HLPR W V FULLER CONSTN R RD 1 BOX 535
--JOHN I LAB CITY WATER & SEWER R402 E WHITTINGTO ST
--JOSEPH HLPR SOU ELEV R RD 10
--JOSEPH L (WILLIE T) CHIROPRACTOR 308 CHURCH ST RT 1 BOX 529 JAMESTOWN N C
--KATH W MRS DEPT MGR EDMONDS DRUG STORES R RD 5
--KENNETH L (ANN) ENG BLUE GEM MFG H3508 VERNON
--LE ANDREW (SHIRLEY J) LAB H821 BEST ST
--LEO K (HATTIE S) MAIL HNDLR SOU RY H1620 PICHA ST
--LEROY STUDT R1412 PLYMOUTH ST
--LEROY (JESSIE W) DRIVER W I ANDERSON & CO H111 DUKE ST

LAMBETH CONSTRUCTION CO.

GRADING — WATER LINE — SEWER PIPE — DRAINAGE — CONTRACTORS

EQUIPPED WITH 2-WAY RADIO FOR BETTER SERVICE

1705 BATTLEGROUND AV. (See Page 42 Buyers' Guide) DIAL 273-08

DOWNTOWN STORE
101-11 S. ELM COR. MARKET ST.
TEL. 275-0461

BELK'S

(See Page 51 Buyers' Guide)

SUBURBAN STORE
FRIENDLY SHOPPING CENTER
616 FRIENDLY CENTER RD.
TEL. 292-0960

JAMES
--LEWIS L (LOUISE H) PNTR MC PHERSON PAINT R600 MOREHEAD AV
--LOIS T MRS CLK DUKE PWR R RD 1 SUMMERFIELD NC
--LOUISE MRS R716 POTEAT CT
--LOUISE K DEP COUNTY SHERIFF H406½ FOREST ST
--LUEE A HLPR JOHN ROBBINS MTR R821 BEST ST
--LULA M MRS IRONER COLUMBIA LNDRY H106A DURHAM ST
--M ELAINE STUDT R1005 E FLORIDA ST
--MABEL L STUDT R1541 MC CONNELL RD
--MABEL R (WID J HENRY) H1541 MC CONNELL RD
--MARTHA J MRS NURSE AIDE EVERGREEN NURSING HOME H3105 EUCLID ST
--MARY MRS MAID H1005 CALDWELL ST
--MARY E MRS TCHR KISER JR HI SCH R310 FRIENDWAY RD
--MARY F STUDT R2133 MC CONNELL RD
--MARY L R1005 CALDWELL ST
--MATT J (MARIE H) TOOL MKR PEGRAM TOOL & DIE R RT 4 KERNERSVILLE N C
--MILDRED MAID R711 LOGAN ST
--MILDRED D OPR SBT&T H911 WILLARD ST
--MILDRED N MRS OF SEC BESSEMER JR HI SCH R3308 S ELM ST
--MILTON (MARGT W) MECH W H SULLIVAN CO H2315 LAWNDALE DR
--NATHL USN R1716 SPENCER ST
--NORMA L MRS BKPR CRANE SUP R JEFFERSON ACRES RD 10
--NORMA W MRS MAID SCHIFFMAN'S R801 DUNBAR
--OLIVER M LAB CITY DEPT PUB WKS R SUMMERFIELD NC
--OPAL H SEWER BLUE BELL R RD 1 BELEWS CREEK N C
--ORVILLE W (PEARL) DEPT HD WINN-DIXIE STORES H3206 SANDBURG DR
--PAUL O REV (LUCY M) PASTOR MORGANTON NC H1005 E FLORIDA ST
--PEARL OPR SBT&T R3206 SANDBURG DR
--PHYLLIS F MRS CLK A T & T R1302 CLOVER LA
--RALPH DRIVER SOU PACKING R1541 MC CONNELL RD
--ROBT (MINNIE M) RETD R907 E FLORIDA ST
--ROSA B (WID ROBT W) R2121 EDMOND DR
--ROXIE M MRS R1317 MAPLE ST
--ROY PORTER HOLIDAY INN R1005 CALDWELL ST
--SALLIE W (WID ED) R2417 SPRUCE ST
--SALLIE W (WID SAML L) MAID H112 MARSHALL ST
--SAML O (DOROTHY A) DRIVER ARDEN FARMS H2315 KERSEY ST
--SAMPSON (QUINELL) UTILITYMN CONE MILLS H920A OMAHA ST
--SHIRLEY J WAITRESS PARADISE DRIVE-INN
--SILAS A (SARA H) PHARM SAMPSON PHARM H330 CUMBERLAND ST APT D
--TED (NANCY R) MECH R401 E WHITTINGTON ST
--WALTER L (RUTH M) LAB WESTERN ELEC H1621 DUNBAR ST

JAMES WALTER R (Bonita M), County Treasurer, 308 Court House, 221 W Market st, Tel 273-3611, h909a Grayland Tel 275-3795

--WAYBURN C (BARBARA W) CLK CONE MILLS H1317 MAPLE ST
--WESLEY (SARA K) SHOPMN PERMA-SHADE AWNING R RT 10
--WM STUDT R314 W CAMEL ST APT D
--WM A DFR CONE MILLS R RD 2 SUMMERFIELD N C
--WM F (MARY S) CARDING DEPT CONE MILLS H510 GARRETT ST
--WM H TEX WKR CONE MILLS R RT 1 BOX 217C BILEWS CREEK NC
--WM H (MARY H) CLK JEWEL BOX H728 WILLOW CT
--WM H (MARGT D) INSP CONE MILLS H1600 UPLAND DR
--WM R JR (ELEANOR G) SLS MGR EDGCOMB STEEL H105 WOODBOURNE RD
--WILLIE L MECH W H SULLIVAN CO R ASHEBORO N C
--WILLIE R MRS H771 POTEAT CT
--WILLIE T MRS RECPT DR JOSEPH L JAMES R RT 1 BOX 529 JAMESTOWN N C
JAMESTOWN MUTUAL INSURANCE CO JOHN C PLUMMER DIST MGR 102 N ELM ST RM 308
JAMIESON ANN G STUDT R3125 FRIENDLY RD
JAMIESON ELEANOR G MRS TCHR KISER JR HI SCH R3125 FRIENDLY RD

Hollowell, Borum & Associates
ENGINEERING—LAND SURVEYING—TOPOGRAPHY
REAL ESTATE PLANNING
1031 HOMELAND AVE., P. O. BOX 6181
TEL. 275-0472
(See Page 64 Buyers' Guide)

JAMIESON
--ROBT B (ELEANOR G) TCHR GRIMSLEY SR HI SCH H3125 FRIENDLY RD
--ROBT J STUDT R3125 FRIENDLY RD
JAMISON ARTH J (HELEN T) RETD H902 PEMBROKE RD
--BETTY R MRS R911 OMAHA ST
--DEWEY (JESSIE) LAB THOMPSON-ARTHUR PAVING R1617 E MARKET ST
--EUG MGR MEDALLION TOURIST HOME
--FRANK (ROSA W) OVENMN SOU BAKERIES H1108 PERKINS ST
--FRED (NANCY S) ROOFER MOSER HTG & ROOFING H911 WILMINGTON ST APT 12
--HENRY (MYRTLE L) LAB ARNOLD STONE H1611 HOOKS ST
--J LAB THOMPSON-ARTHUR PAVING R807 LOGAN ST
--MARY MRS COOK L RICHARDSON MEM HOSP R1405-A GORRELL ST
--PANSEY R1621 DARE CT
--RALPH C (EDWINA W) PRES SOUTHEASTERN ADJUSTMENT CO INC H902 DOVER RD
--ROLAND R307 CUMBERLAND ST APT A
--ROSA W MRS (ROSETTE BEAUTY SHOP) R1108 PERKINS ST
--THOS C FELLOW UNC
--WM (EMMA L) RETD H307 CUMBERLAND ST APT A
--WM R JR WVR CONE MILLS R307A CUMBERLAND ST
JANCO PATRICIA B MRS OFC SEC COUNTY SOLR R2417 KERSEY ST
JANES BOB R (BARBARA) SERV MGR STRANDBERG ENG LABYS R RT 3 TAYLORS SC
--CRAWFORD J (CECELIA D) FIREFIGHTER CITY FIRE DEPT H919 LLANO PL
JANETT CLETIS O (DORIS S) AUD WESTERN ELEC H807 DALEVIEW PL
JANEY BILLY E SLSMN COCA-COLA R2129 VEASLEY ST
--GUY C (CALLIE E) LAB INDUSTRIES OF BLIND H2129 VEASLEY ST
JANICKI RICHD S APPRAISER COUNTY TAX SUPVR & COLLR R GIBSONVILLE NC
JANIE'S BEAUTY SHOP (MRS JANIE S BOWMAN) 2343 ASHE ST
JANITORS SUPPLY CO (J SPEED WILLIAMS JR) 4514 HIGH POINT RD
JANKE SEE ALSO JAHNKE
--KURT (BETTY C) MACH BRAME TEXTILE MACH H804 S CHAPMAN ST
--VERN J (NANCY M) SLSMN H2004 SHARONBROOK DR
JANSON RUSSELL W AGCY MGR STRIETMANN BISCUIT R RT 1 BOX 851 COLFAX NC
--TULA M MRS TELLER 1ST UNION NATL BK R COLFAX NC
JAQUITH LINDA L CLK BLUE GEM MFG R RT 3 BOX 421 REIDSVILLE NC
JARDIS EDW J (KATH M) SLS MGR SYNTHRON INC H3906 DOGWOOD DR
JARMAN CLASSIE J MRS TCHR MT ZION SCH R1600 WILLOW RD
--MAXWELL (POLLY J) CLK REA EXP H2219 LINDA LA
--TALFORD L (CLASSIE J) TECH WESTERN ELEC H1600 WILLOW RD
JARRARD MARY E W INSTR UNC
--NORMAN E ASST PROF GBORO COLLEGE H1312 W MARKET ST
JARRELL SEE ALSO JERRELL
JARRELL APARTMENTS 604 MOREHEAD AV
JARRELL APARTMENTS 630 JOYNER ST
JARRELL BAXTER MAITRE D'HOTEL PLANTATION SUPPER CLUB R TATE ST
--BUSTER LAB R842 BURBANK ST
--CLARENCE O (JEAN H) SLSMN GBORO FORD H1303 GUEST ST

LIVE BETTER ELECTRICALLY

YOU GET A Lot FOR A VERY Little!

My Services Are Many, My Wages Are Low, I'm Ready On the Instant At Your Command To Go.

DUKE POWER

CITIZENSHIP DUKE POWER SERVICE

(See Page 58 Buyers' Guide)

JOHN ROBBINS MOTOR CO., Inc.

GMC TRUCKS

Sales and Service

Gasoline and Diesel Trucks

Parts and Accessories

Triple Checked Used Trucks

915 W. LEE ST.
TEL. 275-2581
(See Page 149 Buyers' Guide)

GREENSBORO'S PRESTIGE BROADCASTING SERVICE

WBIG
CBS AFFILIATE 1000 WATTS

TELEPHONE 288-4132

(See Pages 2 and 118 Buyers' Guide)

THE FINEST IN
ROOFING
and
BUILDING
SUPPLIES

RUBEROID
Asphalt and Asbestos Building Materials

ROLL ROOFING

ASBESTOS
AND
ALUMINUM
SIDING

BUILT-UP
ROOFING

Sheet
Metal
WORK OF
ALL KINDS

- CHIMNEY CAPS
- FIRE SCREENS
- GUTTERING
- BLUE RIDGE PAINT
- ROOF VENTILATORS
- FURNACE PIPE
- EXHAUST FANS
- MAIL BOXES
- DOOR CANOPIES
- ORNAMENTAL BLINDS
- ROOF COATINGS and CEMENT
- NAIL-ON-BRICK
- RANGE HOODS
- CRAWL SPACE COVERS
- ASBESTOS BOARD
- DOOR KNOCKERS

HODGIN
Roofing
&
Supply
Co. Inc.

921-923 W.
LEE ST.
P.O. Box 1984

Tel.
275-8561

(See Page 134
Buyers' Guide)

SOUTHSIDE HARDWARE CO., INC.

COMPLETE SERVICE IN HARDWARE
FOR OVER SIXTY YEARS, A COMPLETE FARMERS'
AND BUILDERS' SUPPLY SERVICE
TELEPHONE 272-2106

POWER TOOL DIVISION
515 S. ELM
TEL. 272-4549

(See Page 85
Buyers' Guide)

HARDWARE
523-25 S. ELM
TEL. 272-2106

Deno's
Spaghetti and Steak House

JARRELL
--COLSON CONSTN WKR H704 CLAPP ST APT 9
--DAVE JAN CHARLES B AYCOCK SCH
--DAVID SLSMN INDUSTRIAL TOOL R HIGH POINT NC
--EDDIE EMP COUNTY DEPT PUB WELFARE R216 HUFFMAN ST
--ELVA J (WID JOE B) R615 BENNETT ST
--FRED L (MARY P) SUPVR CONE MILLS R922 LINCOLN ST
--GLENN D (JACKIE) GENL MGR H2710 PINEDALE RD
--HAL F (OPAL) MLDR GUILFORD FDY R ASHEBORO NC
--HOMER R729 WILMINGTON ST
--IRVIN DRIVER UNITED CAB H912 WILMINGTON ST
--JAMES L MACH OPR CONE MILLS R833 RUGBY ST
--JAMES M (KATHRYN M) FLR DE SOTA CHEM COATINGS H1401 VICTORY ST
--KATHRYN S SAMPLER BLUE BELL R1401 VICTORY ST
--MARGT MRS NURSE L RICHARDSON MEM HOSP R207 AVALON RD
--MAXINE M MAID H315C REGAN ST
--OSCAR PRSMN BBS STUDIOS R HIGH POINT NC
--ROBT D JAN CITY SCH BD R912 WILMINGTON ST
--ROBT L (AUDREY L) MACH OPR P LORILLARD CO H2128 EVERITT ST APT G
--ROGER L (BARBARA) CLK 1ST UNION NATL BK R ELON COLLEGE NC
--ROSELLA FLDR BATES NITEWEAR H842 BURBANK ST
--RUDOLPH A (PATRICIA A) ASST MGR IDEAL CEMENT R RALEIGH NC
--SAML M (ERNESTINE B) COOK GBORO COUNTRY CLUB H319 CUMBERLAND ST APT A
--THEO R (IDA P) SHT MTL HLPR MOSER HTG & ROOFING H319 W TERRELL ST
--UNA M R729 WILMINGTON ST
--VALMORE (CATH L) WAITER MEYER'S H1428½ ARDMORE DR
--VERNIE M (BLANCHE) FORMN GUILFORD FDY R ASHEBORO NC
--WM C WTCHMKR FINE'S JEWELRY & LOAN R2225 YOW RD
--WM G (GLADYS) MLDR GUILFORD FDY R ASHEBORO NC
--WM P (MARGT J) EXP HNDLR R E A EXP H1411 ARDMORE DR APT A
--WM S (BERNICE D) DRIVER ORDERS TILE & DISTRIBUTING H2500 MC CONNELL RD
JARRETT ALLRED B AGT WESTERN & SOU LIFE INS R RD 2 BOX 107 MC LEANSVILLE NC
JARRETT APARTMENTS 301 S MENDENHALL ST
JARRETT BARBARA A CLK NC NATL BK R200 TATE ST
--BARBARA G MRS TCHR BESSEMER JR HI SCH H1260 WESTOVER TER
--C SCOTT NEWS DIR WFMY H1236 TUCKER ST
--CHARLES (CORA) OILER CONE MILLS R RANDLEMAN N C
--DAISY (WID E C) R1316 TUCKER ST
--DALLAS F (MARJORIE K) REAL EST 200 TATE ST H200 TATE ST
--DALLAS R (EULA C) MTCEMN D F JARRETT CO H621 SCOTT AV
--DORIS D EXAM INT REV SERV R3915 CLIFTON RD
--EDGAR C (MARGT D) DFR CONE MILLS R2101 SHELDON RD
--ELIZ D MRS BUNDLEWN CONE MILLS R RT 2 BOX 357 BROWNS SUMMIT NC
--EMMA R1309 CYPRESS ST
--ERNEST C (LENA B) ELECTN P LORILLARD CO H2728 ROCKWOOD RD
--ETHEL MRS SLSWN BELK'S R RT 1 JULIAN NC
--EULA MAE MRS LIBRN CURRY SCH R621 SCOTT AV
--HELEN W MRS CLK CENTRAL CARO WHSES R MC LEANSVILLE N C
--JAMES A (PAULINE G) OVERSEER CONE MILLS H1214 11TH ST
--JAMES C (MARIAN I) POLISHER TEX LOOM REED H546 CREEKRIDGE RD
--JAMES F (LILLIAN P) RETD H3417 YANCEYVILLE RD

JARRETT
--JERRY A (MARILYN P) PROGRAMMER CONE MILLS R1611 GLENSIDE DR
--JESSIE C CABT MKT PEGRAM WEST R RD 7 REIDSVILLE NC
--LIZE (WID LEWIS) R1309 CYPRESS ST
--LORAINE S MRS DENTAL ASST DR WM L SAUNDERS R RD BOX 258A
--LOUISE L MRS CLK SOUTHLAND MUSICAL MDSE R317 J J DR
--MARVIN L (NELLIE H) MACH OPR P LORILLARD CO H140 OAK ST
--MAX P (MATTIE H) PRES JARRETT'S BIT SERV R3911 SEDGEGROVE RD
--PATSY CLK FRITO-LAY R REIDSVILLE RD
--PAULINE G MRS WVR CONE MILLS R1214 11TH ST
--RICHD L (RUTH C) ASST TO CHF UNDWRTR FHA H700 MEMPHIS ST
--ROSCOE J (LUCY P) H728 PERCY ST
JARRETT'S BIT SERVICE CO INC MAX P JARRETT PRES G MARTIN BARKER JR TREAS ROCK DRILL SUPS REAR 432 HIGH POINT RD
JARRIS ROYAL S (LORRINE) AGT BANKER'S LIFE & CASUALTY INS R THOMASVILLE NC
JARUIS DON A H3413 YANCEYVILLE RD
JARVI E PRESTON (FLOSSIE H) RETD H2502 CYPRESS ST
JARVIS AGNES G (WID A C) H311 N EDGEWORTH ST APT 3
--ALBERT G (MARILYN B) MACH OPR CONE MILLS R RD 5
--ALBERTA MRS PRSR ZEB'S CLNS R BOX 302 GUILFORD COLLEGE
--BESSIE E MRS NURSE CONE HOSP R3111 CHURCH ST
--BILLY G (BONNIE C) PERSONNEL MGR CONE MILLS H190 KYLEMORE DR
--BLANCH G (WID E J) TCHR ALLEN JAY H4208 HILLTOP RD
--CARRIE E (WID LESTER A) H911 CHERRY ST
--CLYDE C (ANNE L) MGR SUN TAXI R814 HOWARD ST
--DONALD M (FRANCES M) MTL WKR MODERN MTL PRODUCTS R RT 5 BOX 176
--ESTELLE C WAITRESS GBORO COUNTRY CLUB R RD 5 MC KNIGHT MILL RD
--FAYE G MRS TYP MARINE OFC OF AM R RT 1 MC LEANSVILLE N C
--FLORENCE T MRS (JARVIS REALTY CO) R1410 MADISON AV
--GEORGIA H MRS CLK PA NATL MUT CAS INS R1206 12TH ST
--GURNEY T FORMN ALEXANDER MTRS R1803 GLENSIDE DR
--HAL C (MARGT P) BEAMER CONE MILLS R RD 5 BOX 18
--JOHN (ELBERTA) PORTER A&P R GUILFORD COLLEGE NC
--JOY W MRS TAX EXAM INT REV SERV R2400 PISGAH CHURCH RD
JARVIS L L & SON (LUTHER L JARVIS) REAL EST 2401 LAWNDALE DR
JARVIS LINVILLE L (JOY W) BUS DRIVER DUKE POWER H2400 PISGAH CHURCH RD
--LUTHER L (BLANCHE L) (L L JARVIS & SON) H2401 LAWNDALE DR
--MARSHALL J LNDRY WKR GBORO BAG R1109 W FLORIDA
--PATSY S MRS CLK JOSEPH J STONE & CO R RT 5 BOX 187
--PAUL H FIREMN CITY BD OF EDUC R RT 5 BOX 175
--R CLINTON (RUBY T) H3117 COLLIER DR
--RAY B (ISABEL) EMP CARO STL & IRON H2802 E BESSEMER AV
JARVIS REALTY CO (WINSTON M & MRS FLORENCE T JARVIS) 123 STAFFORD PL
JARVIS ROBT W OFC MGR ROOT BEER DRIVE IN R612 ASHLAND DR
--W VERNON (GEORGIA H) LM FXR CONE MILLS H1206 12 ST
--W WORTH (MARY F) (WORTH JARVIS REALTY CO) H612 ASHLAND DR
--WM B (MARGARETTE M) LM FXR CONE MILLS R1411 TENNESSEE RD
--WM D PRNTR CONE MILLS R3341 SPRING 4617 SUMMIT
--WM V WVR CONE MILLS R1206 12TH ST
--WINSTON M (FLORENCE T) (JARVIS REALTY CO) H141 MADISON AV

HENNIS
FREIGHT LINES, INC.
Servant of Industry

2206 E. Bessemer Ave., (ORD), Greensboro, N. C. Tel. 275-1

(See Page 105 Buyers' Guide)

P. O. Box 612 General Offices, Winston Salem Tel. 724-9

HOME FEDERAL SAVINGS & LOAN ASSOCIATION
OF GREENSBORO
"The Home Federal is a Good Place to Save with Safety"
MAIN OFFICE - 113 N. GREENE ST., DIAL 275-7211

JARVIS WORTH REALTY CO (W WORTH JARVIS) 301 S ELM ST RM 504
JARY BERNARD J STAFF ASST STATE NATL GUARD ARMORY R RT 6 BX 188-5
JASTROW ELISABETH A M H1108 MADISON AV APT 3
JAXONVILLE RENTALS (JAMES W JR AND MRS DORIS W JACKSON) AGTS 2704 OAKCREST AV
JAY CHARLIE E (ANNIE W) MACH OPR CONE MILLS H214A BINGHAM ST
--DONALD L STUDT P2909 SHADY LAWN DR
--DONALD S (VIRGINIA S) GENL SLS MGR BEAMAN ENG H2909 SHADY LAWN DR
JAY'S FINE FOODS SOL M JACOBS PRES MRS PAULINE R JACOBS SEC-TREAS DELICATESSEN 627 FRIENDLY CENTER RD
JEAN'S BEAUTY SHOP (MRS JEAN H WILLIAMSON) 1810 W CONE BLVD
JEANES N JULIAN (MARGT C) ASST V-PRES-DIV MGR AM CREDIT H114 W NUT BUSH RD
JEANIE SPORTWEAR BY BLUE BELL INC CHARLIE F LANDRETH CO-ORDINATOR SPORTSWEAR 140 BLUE BELL RD
JEFFER PEARL R2510 WOODVIEW DR
JEFFERIES SEE ALSO JEFFREYS AND JEFFRIES
--BARBARA NURSE L RICHARDSON R1801 WATER ST
--BEULAH D MRS MAID H833 RUGBY ST
--BILLY R SFNR CONES MILL R2123 TUSCALOOSA ST
--ELTON T LAB CITY DEPT PUB WKS R1804 SHERWOOD
--GERTRUDE K MRS H2123 TUSCALOOSA ST
--GERTRUDE S H915 REID ST
--JAMES J LAB CITY DEPT PUB WKS R1009 WILMINGTON ST
--JOHN W EMP P LORILLARD CO R1801 WATER ST
--LESLIE H216A S MENDENHALL ST
--VIRGIL JAN SOU RUBBER R RT 3 GUILFORD COLLEGE
--WM (JOANN) DIR AM FRIENDS SERV COMMITTEE H1432 WHILDEN PL
-WILLIE L CRD TNDR CONE MILLS R RD 1 MC LEANSVILLE NC
EFFERS CONNIE ROOFER N B EMORY ROOFING R606 LOU ST
-DAVID (INEZ S) YD MN F D LEWIS & SON H1308 BOTHWELL ST
-DWIGHT N (JERRY F) DIST SLS MGR SOU BELL H1811 DOWNING ST
-EARL R (ANDREA T) SUPVR A & T COLLEGE R814 ROSS AV
-FLOSSIE M H143 W MC CULLOCH ST
-GERTRUDE MRS COOK UNC R324 E MC CULLOCH ST
-INEZ S MRS PRSR LANE'S LNDRY R1308 BOTHWELL
-IOLA J (WID GLENN J) MAID H1127 E WASHINGTON ST
-JACOB FIREMN CITY BD OF EDUC R RD 3 BOX 495
-JESSE W (REBA B) TREAS UNITED TAXI CO H2605 HUSBANDS ST
-LYNN T (MARY A) MGR H L GREEN CO H4109 BECKFORD DR
-OPHELIA MAID CITY BD OF EDUC R RD 3 BOX 495
-PAUL (VIOLA G) YDMN CONE MILLS R614 WARREN ST
-T HENRY (BLANCHE F) CUSTDN CARNEGIE LIBRARY H2119 HUNTER ST
FFERSON B RAY (DOROTHY) SLSMN N S PYROPHYLLITE H1710 SYLVAN RD
FFERSON CONSTRUCTION CO ROGER P KAVANAGH JR PRES 1020 E WENDOVER AV RM 105
FFERSON DONALD R WHSEMN THOMAS & HOWARD R2714 FORBES DR
DOROTHY B LNDRY WKR UNC
JAMES H FXR CONE MILLS R RD 1 BOX 168 FRIES VA
JAMES H (MARY R) FXR CONE MILLS H1927 MAYFAIR AV
JERRY HLPR TRADERS CHEVROLET R602 JULIAN ST
-ILLY H711 SUMMIT AV APT 2
MORRIS E (JEWELL R) (HIGH POINT ROAD PURE OIL) H1409 E CONE BLVD
RAY L (SANDRA) WHSEMN CENTRAL CARO WHSE H905 MERRILL DR

JFFERSON REALTY & INSURANCE CO INC, Abe B Leavitt Pres, David N Zauber V-Pres, Jean H Zauber Sec-Treas "Complete Real Estate, Insurance and Investment Service" 15 D-L-M Insurance Office Bldg 1219 Battleground av, Tels 274-8441 and 274-8442

Prago • Guyes
Fashionable Apparel for Women and Children
Downtown • Northeast Shopping Center • Plaza
(See Page 5 Buyers' Guide)

JEFFERSON STANDARD BUILDING, T A Spraker Bldg Mgr J D Holt Asst Bldg Mgr, 101 N Elm st, R321, Office Tel 378-2339, If No Answer Dial 272-3041 or 674-5413

JEFFERSON STANDARD LIFE INSURANCE CO
HOME OFFICE, 8th THRU 17th FLOORS
JEFFERSON STANDARD BLDG
101 N ELM ST
TELEPHONE 378-2011
OFFICERS
HOWARD HOLDERNESS, PRESIDENT
GEORGE K CAVENAUGH, SENIOR VICE-PRESIDENT-FINANCIAL OPERATIONS
D EDWARD HUDGINS, SENIOR VICE-PRESIDENT AND GENERAL COUNSEL
KARL LJUNG, SENIOR VICE-PRESIDENT-AGENCY OPERATIONS
S C TATUM, SENIOR VICE-PRESIDENT AND ACTUARY
O R BROCKMAN, VICE-PRESIDENT AND COORDINATOR
MICHAUX H CROCKER, VICE-PRESIDENT AND TREASURER
KENNETH P HINSDALE, VICE-PRESIDENT AND ASSOCIATE ACTUARY
JOHN VAN LINDLEY, VICE-PRESIDENT
SETH C MACON, VICE-PRESIDENT AND ASSOCIATE AGENCY MANAGER
GUY B PHILLIPS JR, VICE-PRESIDENT AND SECRETARY
CHARLES M RIVES JR, VICE-PRESIDENT IN CHARGE OF POLICY CONTRACT ADMINISTRATION
W ROGER SOLES, VICE-PRESIDENT-MANAGER OF SECURITIES DEPARTMENT AND ASSISTANT TO THE PRESIDENT
R B TAYLOR, VICE-PRESIDENT AND AGENCY MANAGER
THOMAS FEE, SECOND VICE-PRESIDENT-ACCOUNTING
DR VAN W GUNTER, SECOND VICE-PRESIDENT AND MEDICAL DIRECTOR
R BAIN ALEXANDER, SECOND VICE-PRESIDENT-NEW BUSINESS DEPARTMENT
M J JACKSON, VICE-PRESIDENT AND MANAGER-MORTGAGE LOAN DEPARTMENT
CHARLES G POWELL JR, SECOND VICE-PRESIDENT AN AND ASSISTANT AGENCY MANAGER
JOHN T WARMATH JR, SECOND VICE-PRESIDENT-SECURITIES
C ARCHIE COLEMAN, DIRECTOR OF PLANNING
JAMES R MINTON, DIRECTOR OF DATA PROCESSING
HOWARD E CARR, GREENSBORO AGENCY MANAGER
301 BATTLEGROUND AV
TELEPHONE 275-4565
(See Page A and Page 88 Buyers' Guide)

JEFFERSON THOS T JR (ZENOBIA O) ANALYST BURL INDUS H1919 CARLTON AV
--THOS T JR ANALYST BURL INDUS R1211 ETON DR
--WESLOW LAB POMONA FDRY R705 TUSCALOOSA ST
--WM SHOE SHINER DICK'S SHOE SHOP R2117 REDWOOD DR
--ZENOBIA MRS STEN A & T COLLEGE R1919 CARLTON AV
JEFFERY FRANK H (PHYLLIS M) POLICEMN CITY POLICE DEPT H1411 CLIFFWOOD DR
JEFFORDS JANICE J OFC SEC STRAND SKEE JONES & CO R306 MAYFLOWER DR
--ROBT M ASST MGR CAPITOL CREDIT PLAN H714 MAYFLOWER DR

4 CONVENIENT BRANCHES
FRIENDLY BRANCH
617 Green Valley Road
Dial 292-0552
PLAZA BRANCH
1702 Battleground Ave.
Dial 274-6546
SUMMIT AVE. BRANCH
1201 Summit Ave.
Dial 274-3284
FOUR SEASONS BRANCH
Temporary Location
Corner High Point Rd. and Pinecroft Rd.
Dial 299-9582

RICHARDSON REALTY, INC.
EST. 1926
ALL PHASES OF REAL ESTATE AND INSURANCE
DIAL 275-0541
841 W. Market St.
(SEE PAGE 125 BUYERS' GUIDE)

PIEDMONT NATURAL GAS CO., INC.
☆ COOKING ☆ WATER HEATING
"LET GAS DO YOUR 5 MAJOR JOBS"
☆ AIR CONDITIONING
☆ REFRIGERATION ☆ HEATING
ALL DEPARTMENTS
OFFICE 440 W. MARKET
(See Page 78 Buyers' Guide)
TEL. 275-3352

MOORE REALTY and MORTGAGE CO.

A. K. MOORE, JR.
Pres.

REALTORS

Sales
Rentals
Property
Management

Mortgage Loans Insurance

BUILDERS

314
N. Greene St.

Telephone 275-4541

SEE PAGE 124 BUYERS' GUIDE

FUEL OIL
Tel.
299-0431

HARDIN OIL CO. INC.

Filtered
and
Metered

PHILLIPS 66

PROMPT SERVICE

Kerosene
Tel.
299-0431
4206 Oakland Ave.
(See Page 71 Buyers' Guide)

HARRY D. KELLETT, Inc.
AUTHORIZED DEALERS
Dodge — Dart — Automobiles
DODGE JOB-RATED TRUCKS
(See Page 10 Buyers' Guide)
449 W. Market St. Phone 275-9541

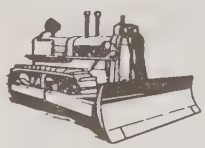

E. L. RUMMAGE
CONSTRUCTION COMPANY
WE BUILD DAMS, LAKES and CLEAR WOODLANDS
3 MILES W. OF PLEASANT GARDEN ON
DAVIS MILL RD., P.O. BOX 187
DIAL 674-5571
(See Page C and Page 49 Buyers' Guide)

JEFFRESS CARL O (EMMA A) PUBL GREENSBORO NEWS H208 ELMWOOD DR
JEFFREY DAVID K (RHODA S) INSTR U N C H2529 SPRING GARDEN ST APT 6 A
JEFFREYS SEE ALSO JEFFERIES AND JEFFRIES
--ARNOLD C SERVMN NAT'L CASH REG R BURLINGTON NC
--BARBARA A CLK JEFF LIFE R3806 CHURCH ST
--BETTY JEAN OFC SEC BOOTH OSTEEN FISH & ADAMS R REIDSVILLE N C

JEFFREYS ENGINEERING & EQUIPMENT CO, S B Jeffreys Pres, Charles L Duncan V-Pres, Thomas G O'Briant Sec Metal Working Equipment, Machine Tools, Sales, Engineering, 2507 S Elm st, PO Box 3443, Tel 274-6364

JEFFREYS IDA G STUDT R2404 PISGAH CHURCH RD
--MORRIS T STUDT R904 SUNSET DR
--PROSSER I (OLIVIA B) NIGHT SUPT JEFFERSON STANDARD BLDG H2404 PISGAH CHURCH RD
--ROBT L SPNR CONE MILLS R1207E ARLEE CT
--SIDNEY B (ANGIE T) PRES JEFFREYS ENGINEERING & EQUIPMENT CO H904 SUNSET DR
--SIDNEY B JR STUDT R904 SUNSET DR
JEFFRIES SEE ALSO JEFFERIES AND JEFFREYS
--ANNIE M (WID JOSEPH E) H809 KING ST
--BARBARA NURSES AIDE L RICHARDSON MEM HOSP R1801 WATER ST
--BETTY J R105½ S GREENE ST
--BILLY R SPNR CONE MILLS R2123 TUSCALOSSA ST
--BRICE C HLPR CONE MILLS R RD 5 BURLINGTON N C
--CARL H CRDR CONE MILLS R RD 1 MC LEANSVILLE N C
--CASSIE (WID ERNEST) MAID JEFFERSON STD BLDG H408 GILLESPIE ST APT 27
--CHARLES M (WILLIE M) PORTER BLACK CADILLAC OLDSMOBILE H906 PICHARD ST
--CHARLES O (AGNES D) USA H1209 ETON DR
--COY DRIVER CITY R803 PEARSON ST
--DANL (MARY M) H1008 E WASHINGTON ST
--DONNA L MRS MACH OPR F D LEWIS & SON R407 S MENDENHALL ST
--DOROTHY B WAITRESS UNC
--DOROTHY M WAITRESS UNC
--EARL S REV RETD H717 DETT CT
--ERNEST H JR (COLLENE) SLS MGR N S PYROPHYLLITE R208 COUNTRY PARK RD
--EVERETT (MARY R) H1021 E WASHINGTON ST
--EVERETTE JR WHSEMN PIEDMONT TOY & SPECIALTY R NEALTOWN RD
--GEO (MARTINIE T) LAB POMONA TC CO H1613 SPENCER ST
--GLADYS D OFC SEC A&T COL R414 BANKS ST
--GREAR DIETARY WKR THE EVERGREENS
--HAYWOOD T (ALINE S) MACH OPR CONTAINER CORP H2405 BYWOOD RD
--HENRIETTA MRS TCHR DUDLEY HI SCH R1900 S BENBOW RD
--HOWARD R V-PRES GUY HILL INC R RD 5 BOX 734
--JACQUELINE STUDT R214 N BEECH ST
--JAMES JR (CORA L) TRUCKER CONE MILLS H1609 MC CONNELL RD
--JAMES W (JANET A) MECH A & T COLLEGE R RT 3 BOX 194 BURLINGTON N C
--JIMMIE A (NORMA J) (HSE OF FLOWERS) H2501 HIGH POINT RD
--JOHN W CRDITNDR CONE MILLS R RT 1 BOX 53 BROWNS SUMMIT NC
--JONES E (HENRIETTA C) MKT SPECIALIST USDA H1900 S BENBOW RD
--KATIE (WID PHILLIP) H732 POTEAT CT
--LEON U S A R408 GILLESPIE ST APT 27
JEFFRIES
--LEROY H1210 PEARSON ST
--M MRS CONSULTANT LOEWENSTEIN & ATKINSON R122 E SMITH ST
--MARTINAE MRS CAFETERIA WKR PAGE HIGH SCH R1613 SPENCER ST
--NORMA J MRS (HSE OF FLOWERS) R2501 HIGH POINT RD
--ODELL MRS CASH DIXIE SUPER MKT H1007 DUKE ST
--SAML LAB CITY WATER & SEWER R RT 3 BOX 468 (GUIL COL)
--SAML J (ELIZ D) H1517 LINCOLN ST
--SHIRLEY B WAITRESS UNC
--VERNARD MACH OPR BURL INDUS H1635 NELSON ST
--VERNON F REV (RUBY J) ASST PASTOR ZION TEMPLE HOLINESS CH H214 N BEECH ST
--VIRGIL JAN CITY BD OF EDUC R RT 3 BOX 469
--WILLIE M MAID HANES-LINEBERRY FUNERAL SERV R906 PICHARD ST
--WILLIS (DOROTHY M) DELMN MURRAY CANDY R RD 1 (GLFD COL)
JEFFUS C OLIVER (MARGT M) ENG CITY BD OF EDUC H221 BERTIE ST
--MARGT M MRS TCHR CONE SCH R2214 BERTIE ST
JEGLINSKI BOLESLAW CONSULTING ENG 1150 BATTLEGROUN AV R3608 HOBBS RD
JEHOVAH'S WITNESSES KINGDOM HALL 3003 LAWNDALE DR
JEHOVAH'S WITNESSES KINGDOM HALL 918 GLENWOOD AV
JEHOVAH'S WITNESSES KINGDOM HALL 2401 MOODY RD
JENKINS ALICE MRS CLK GBORO LNDRY & CLNS R2411 VIN ST
--ALICE R (WID N E) H2332 W CORNWALLIS DR
--ALLIE W MRS CASH JENKINS DRY CLN R RD 1 BOX 816
--ALMA M MRS LEATHER WKR ELLISON CO R SYKES AV
--ARBURN (HEDDIE B) EMP J P STEVENS CO H912 COTTAG GROVE AV
--ARCHIE K (BLENNIE S) CLK CONE MILLS H3306 YANCEYVILLE RD
--BARBARA MRS R1004 PERKINS ST
--BENJ H (IDA F) COOK UNC H217 N BEECH ST
--BEULAH O H762 CHANDLEY CT
--BILTON A (ALICE M) BEAMER CONE MILLS H2411 VINE ST
--BLENNIE S MRS SPNR CONE MILLS R3306 YANCEYVILLE RD
--CHARLES F ELECTN TALLEY ELEC R RD 1
--CLARENCE STUDT R411 S BOOKER ST
--CLYDE EMP CARA STEEL R1800½ SHERWOOD ST
--CLYDE J (CLAUDIA G) H1925 BRADFORD ST
--CORA MRS R514 AUDUBON DR
--D H LAB THOMPSON-ARTHUR PAVING R216-A YORK ST
--DAVID C (MARTHA) FIXER GBORO MFG H1301 BLACKWOOD CT
--DONALD G (ELLEN M) POLICEMN CITY POLICE DEPT H51 OVERLOOK ST
--DONALD L (SUZANNE Q) PLANT OPR CITY H1802 RYAN S
JENKINS DRY CLEANING (FLETCHER B JENKINS) 529 S EL ST
JENKINS EDW C (BERTHA J) SUPVR P LORILLARD CO H28 E BESSEMER AV
--EDW D PRNTR J P STEVENS & CO R2811 E BESSEMER A
--ELIZ M (WID JAMES) H411 S BOOKER ST
--ELLEN CLK DUKE POWER R519 OVERLOOK DR
--ELMER CLK GLFD BLDRS SUP R RD 6
--ESTELLE G MRS CAFETERIA MGR JAMES B DUDLEY HI S H304 W CAMEL ST
--ESTHER H (WID WM) RETD H435 N DUDLEY ST
--EUG A JR (GLADYS L) LM FXR CONE MILLS H1508 SUMMIT AV
--EVA B (WID CAMERON L) H210 S CHAPMAN ST
--EVA L BKPR RICHARDSON MTR R223 EDGEWORTH
--EVERETT W (MARTHA A) MACH WESTERN ELEC H3909 GILMORE DR
--FLETCHER B (ALLIE W) (JENKINS DRY CLEANING) R RI 1 BOX 816
--FLOYD T (SUSAN T) ASST SUPVR HENLEY PAPER H1831 VILLA DR
--FRANCES G MRS WVR CONE MILLS R1018 MERRITT DR
--FRANK P (MAMIE D) H912 FIR PL
--FREDK T (JENNY B) ASMBLR WESTERN ELEC R4409 OAKLAND AV
--GARY W (ANNIE P) H836 RUGBY ST

Prove BRIDGES' Value By Comparison
DOWNTOWN
329 S. Elm St.
Dial 272-0165

Two Bridges Furniture Co. **Locations**

Fine Furniture and Furnishings For The Home
Summit Shopping Center Dial 272-611
Summit Av. Cor. E. Bessemer Av.

(SEE PAGE 75 BUYERS' GUIDE)

Dial 273-3401

Lambeth-Troxler Funeral Home

"Completely Air Conditioned"

AMBULANCE SERVICE

(See Page 74 Buyers' Guide)

Dial 273-3401

JENKINS
--GEO H (EVELYN M) PORTER INTERSTATE BAKERIES H1216 VANCE ST
--GLEN C (BETTY T) LAB CITY DEPT PUB WKS H2419 S ELM ST
--HAL S SLSMN MOBIL PAINT STORE R GUILFORD COLLEGE
--HARRY H (MILDRED L) TCHR ALMA GLFD CO H2507 YOW RD
--HAZEL E MRS BKPR WYSONG & MILES H3 SPRINGDALE CT APT 1
--HENTON C JAN BENNETT COL H903B RUGBY ST
--HESTER R MRS H1205 E WASHINGTON ST
--HOSELLE MAID R709 S BOOKER ST
--IDA MRS TCHR DUDLEY HI SCH R217 BEECH ST
--J D (MARY H) DEPT MGR ODELL HDW R RD 3 BOX 277
--J RAY JR (FRANCES N) DRIVER SEARS H811 HOMELAND AV
--JACK B (ANNE B) SLSMN STRIETMANN BISCUIT H2200 S ELM ST
--JAMES CONSTN WKR H541 PEARSON ST
--JAMES I WHSEMN S ATLANTIC BONDED WHSE R704 MARTIN ST
--JAMES L JR (JUNIA A) INSTR A&T CO H1523 DUNBAR ST
--JAMES T WHSEMN W I ANDERSON & CO R1925 BRADFORD ST
--JANE G EMP S LA ROSE INC R808 S CHAPMAN ST
--JASPER R (PEARL J) SUPVR P LORILLARD CO H1503 WESTSIDE CT
--JOHN M JR (CAROLYN S) (GBORO FARM & INDUSTRIAL SLS) H507 LOWDERMILK ST
--JOHN R (PATRICIA S) SLSMN SUN OIL H2803 N O'HENRY BLVD
--JOHN W (MARGT P) RETD H411 BANKS ST
--JOSEPH K (JOSEPHINE T) PRES GRAY & CREECH INC R RALEIGH NC
--JOSEPHINE M (WID A R) R740 JENNIFER ST
JENKINS & KENNEDY (THOS L JENKINS JAMES T KENNEDY) PAINT CONTRS 1000 CRANBROOK ST
JENKINS L GLENN (LEOLA B) RETD H1620 WALKER AV
--LARRY K (SANDRA S) MACH OPR BURL INDUS H4308 CORNELL AV
--LARRY S (JOSIE W) MGR GLIDDEN PAINT DECOR H1808 VERMONT ST
--LAWRENCE M (GLADYS C) MGR LAKEVIEW CEMETERY H2702 CHANTILLY PL
--LEOLA MRS SLSWN THALHIMERS R1620 WALKER AV
--LEROY (JULIETTE S) JAN A & T COLLEGE H810 PEARSON ST
--LYNDA R507 CHURCH ST APT 7
--MARTHA A MRS CLK-TYP INT REV SERV R RD 7 BOX 517
--MARTHA M MAID HOLIDAY INN R610 ROSS AV
--MARY E MAID R411 S BOOKER ST
--MAUDE S (WID LUCAS C) H621 S MENDENHALL ST
--MILES R (MARTHA S) PRES BRUCE & JENKINS LBR H530 HILLWOOD CT
--MILTON A (ALICE M) BEAMER CONE MILLS R2411 VINE
--MILTRINE STUDT R1301 ROSS AV
--NANCY I STUDT R202 ASHLAND DR APT D
--NELLIE (WID ELIAS) H911 HACKETT ST
--RALPH STUDT R1015 IDLEWOOD DR
--RALPH B (ALMA) MECH SUNBEAM BAKERY H1116 SYKES AV
--RALPH B (FRANCES L) MGR THOM MC AN H1103 SYKES AV
--RICHD L (REBECCA) LAB BOREN CLAY PRODUCTS H1511 CUNNINGHAM ST
--ROBT C (JANE) SECTION CHIEF JUSTICE DRUG H808 S CHAPMAN ST
--ROBT J (ADRIENNE H) REP REVELON INC H3006 KEELER ST
--ROGER W USA R411 BANKS ST
--RONALD H (GEORGIA) INS ADJ H2506 NETHERWOOD DR
--RUTH (WID HOWARD) OFC SEC MTR CARRIERS TRAFFIC ASSN H2611 SPRINGWOOD DR
--RUTH N MRS TELLER GATE CITY SAV & LOAN R RD 8 BOX 519
--SUZANNE Q MRS OFC SEC JEFFERSON STD LIFE INS R1802 RYAN ST
--TERRY L R2002 ETTA CT
--THOS J (ANNE C) MTCEMN MANOR MOTEL H1506 VALLEY PARK DR
--THOS L (MINNIE L) (JENKINS & KENNEDY) H1000 CRANBROOK ST

(See Page 19 Buyers' Guide)

JENKINS
--VANDER E R413 S O'HENRY BLVD APT 7
--VULA H MRS H745 CHANDLEY CT
--W EDW (GLADYS R) ARCHT 427 S BENBOW RD H1301 ROSS AV
--WADE H (ANNETTE W) PERSONNEL MGR CONE MILLS H202 W CORNWALLIS DR
--WALTER M (MABEL C) RETD H1200 HICKORY AV
--WARREN EMP DOLLY MADISON BAKERY H1407 BLUEBERRY LA
--WARREN JR STUDT R1407 BLUEBERRY LA
--WARREN PORTER INTERSTATE BAKERIES R909 DICK
--WAYNE HLPR W H SULLIVAN CO R RT 7 BOX 486
--WM JAN CLARA J PECK SCH H REAR 217 GANT ST
--WM JAN CLARA J PECK SCH R217 GANT
--WM H R2611 SPRINGWOOD DR
--WM L (ANNA L) EMP SYKES FDRY H2002 ETTA CT
--WILLIE R (FRANCIS G) SIZER CONE MILLS H1018 MERRITT DR
--WINFRED S (CAROL) SLSMN TALLON'S HTD H3204 ORANGE ST
JENKINSON HARVEY T (LUCILLE A) V-PRES-MGR ELECTRIC SUPPLY INC OF GBORO H401 W KEMP RD
JENNETTE ERNIE (MAMIE V) H1007 E WASHINGTON ST
JENNIFER STREET APARTMENTS 723 JENNIFER ST
JENNINGS ADDIE M MRS MAID FIRST PRESBY CH H2008 ASHEBORO ST
--ADELAIDE MRS OFC SEC E F CRAVEN CO R3500 LAWNDALE DR
--BOBBIE M (MAXINE S) DRIVER R-C MTR LINES H2512 BURGUNDY DR
JENNINGS BUILDERS INC ROGER A JENNINGS PRES ROGER A JENNINGS JR V-PRES-TREAS MRS JO ANN S JENNINGS SEC 5008 N ELM ST
JENNINGS CHARLES A MECH BRINSFIELD LINCOLN-MERCURY R1205 PORTLAND ST
--CLARA S MRS MGR CITIZENS LOAN & FINANCE CORP R1404 CARDINAL PL
--CLYDE DRIVER BLUEBIRD CAB H127½ S DAVIE ST
--CORDIE P MRS EMP VICK MFG H3305 REHOBETH CHURCH RD
--COSTON C MECH BRINSFIELD LINCOLN-MERCURY
--EDDIE STUDT R1404 CARDINAL PL
--EDWIN P (CLARA S) OPR GBORO NEWS H1404 CARDINAL PL
--EFFIE W (WID FRANK M) H200 S MENDENHALL ST APT 1
--ELIZ A MRS (LITTLE PLAYHOUSE) R1414 FLORDIA ST
--ELLA H (WID PANIEL) H784 JENNIFER ST
--FRANK CURB MN MINUTE SANDWICH SHOP R2206 DINSMORE ST
--FRANK W (ELIZ A) (LITTLE PLAYHOUSE) H1414 W FLORIDA ST
JENNINGS GARAGE (ROY E JENNINGS) AUTO REPRS 3512 REHOBETH CHURCH RD
JENNINGS GEO CLK BINSWINGER GLASS
--GEO H JR (ADELAIDE W) (CINCINNATI TIME RECORDER OF GREENSBORO) H3500 LAWNDALE DR
--HENRY F (RUBY F) PHOTOG COMPUTER BUSINESS FORM H2611 SPRING GARDEN ST
--HOMER L (VIRGINIA E) TEX WKR CONE MILLS R808 DILLARD ST
--HOWARD (PATSY) DRIVER REA H111 HOLT AV
--JAMES E (LOIS) AGT BANKER'S LIFE & CASUALTY INS R HIGH POINT NC
--JAMES L (SARA A) SLSMN AIR PRODUCTS & CHEM H2711 ASBURY TER
--JASPER J (PEARL B) H2525 WESTMORELAND DR
--JESSE A (ETHEL L) H1735 FREEMAN MILL CT

SEARS ROEBUCK AND CO

"SHOP AT SEARS AND SAVE"

NO MONEY DOWN ON ANY OF SEARS CONVENIENT CREDIT PLANS

201 N. EUGENE ST AT GASTON

Sears
SEARS, ROEBUCK AND CO.

PHONE 275-8511

(See Page 53 Buyers' Guide)

GALLOWAY BUICK CO., Inc.

Souths Most Modern Automobile Dealership

- BUICK RIVIERA
- BUICK ELECTRA 225
- BUICK WILDCAT
- BUICK LaSABRE
- BUICK SKYLARK
- BUICK SPECIAL
- BUICK'S OPEL KADETT

401 N. Pearson St. cor. Oakmont Av.

(See Page 8 Buyers' Guide)

Tel. 275-5345

GATE CITY ROOFING CO., INC.

ROOFING AND SHEET METAL WORK

"We Serve Those Who Demand The Best"

402 TIPTON PL. **P.O. BOX 366** **TEL. 274-0166**

(See Page 133 Buyers' Guide)

BOREN BRICK FOR EVERY NEED

WIDE VARIETY OF SIZES and COLORS

SOLITE BLOCKS

Manufactured By

BOREN Clay Products Co.

Telephone 674-2255

Plant and Office Pleasant Garden, N.C.

(SEE PAGE 25 BUYERS' GUIDE)

UNITED SERVICE MOTORS
A NATIONAL ORGANIZATION

DIXIE SALES Company Inc

Automotive Service
Delco Batteries - Parts

BEAR ALINEMENT SERVICE
SMALL GASOLINE MOTORS SALES and SERVICE

327-29 Battleground Ave.

TELS. 272-5773 and 273-6964

MEMBER AUTOMOTIVE ELECTRIC ASSOCIATION AEA

KIRKMAN AND KOURY, INC.
"BUILDERS OF FINE HOMES AND COMMUNITIES"
OFFICE 2103 E. BESSEMER AVE. (See Page 119 Buyers' Guide) PHONE 274-8401

CAROLINA SURVEY & MAPPING CO., INC.
Richard D. Martinez, Mgr.
PHONE 274-7782
220 WATSON BLDG., 128 SYCAMORE ST.,
P. O. BOX 2136
(See Page 144 Buyers' Guide)

JENNINGS
--JO ANN S MRS SEC JENNINGS BUILDERS INC R913 WOODBROOK DR (GLFD COL)
--JOHN W (PHILIP H) SAMPLER ARMOUR AGRL CHEM H1311 ARDMORE DR
--JOSEPH CDR CONE MILLS R1509 SLOAN ST
--LINVILLE J BKBNDR JOSEPH RUZICKA INC R3605 OSBORNE RD
--MACKIE (LOUISE M) YDMN CONE MILLS H1509 SLOAN ST
--MAE (WID NICHOLAS) H1504 DE SOTO PL
--MARILYNN Z LABY STUDT CONE HOSP R11398-3 CHURCH ST
--MARTHA W OFC SEC DRS PEARCE & LOFLIN R3500 LAWNDALE DR
--MARY L STUDT R2206 DINSMORE ST
--MAUDE E H317 TATE ST APT 3
--NEILL A JR (MARY B) STUDT R112 BEVERLY PL
--NEILL A (NANCY MC A) ENG WESTERN ELEC H112 BEVERLY PL
--PATRICIA H REAR 708 SIMPSON ST

JENNINGS PLUMBING CO (W Neil Jennings), Plumbing Contractors, New Installations, Complete Line of Fixtures, 722 W Lee st, Tel 273-7459 (See Page 114 Buyers' Guide)

JENNINGS R B MRS R605 MEMPHIS ST
--RALPH M (MYRTLE E) DRIVER STANDARD BRANDS H1207 KIRKMAN ST
--RAYMOND E (SARAH B) CHAMBER WKR ARMOUR & CO H2206 DINSMORE ST
JENNINGS REALTY CO INC ROGER A JENNINGS PRES RICHD W JENNINGS V-PRES-TREAS ROGER A JENNINGS JR SEC 500B N ELM ST
JENNINGS RICHD W EXEC V-PRES GUARANTY LOAN CORP R1844 N ELM ST
--ROGER A JR (JO ANN S) V-PRES-TREAS JENNINGS BUILDERS INC R913 WOODBROOK DR (GLFD COL)
--ROGER A (HELEN W) PRES GUARANTY LOAN CORP H1844 N ELM ST
--ROY E (JENNINGS GARAGE) H1903 JONES RD
--RUFUS J (DOROTHY E) WHSEMN HELMS MTR EXP H723 E BRAGG ST
--SARA NURSES AIDE THE EVERGREENS R2206 DINSMORE ST
--SARAH B MRS MEAT WRAPPER SOU FOODS R2206 DINSMORE ST
--TED E (RAMONA) MECH JENNINGS GARAGE H2124 MC KELVEY DR
--W NEIL (MARGT B) (JENNINGS PLMB CO) H3608 PINETOP RD
--WM J DRIVER DIAMOND CAB R127½ DAVIE ST
JENSEN CLIFFORD O (GUNBORG E) CHEM P LORILLARD CO H113 E BRENTWOOD RD
--DANL E STUDT R103 BETHEL SPRING DALE
--ERIK A STUDT R113 E BRENTWOOD RD
--HAROLD E (MARGT T) (NATIONAL CHURCH BOND FINANCE PLAN) H103 BETHEL SPRING DALE
--JACK H SLS REP TRANE CO R915 N EUGENE ST
--JOHN R211 N CEDAR ST APT 15
--MARY G OFC SEC BURL INDUS R RD 1 RANDLEMAN NC
JENSON JAMES L (HELEN M) CARP 3307 IMMANUEL RD H3307 IMMANUEL RD
JERANKO STANLEY M (FRANCES H) MGR HOUGH BROS OF N C INC R906 MERRILL DR
JERNIGAN APTH J RETD R2116 MC CONNELL RD
--CHARLIE F (BECKY) PRNTR GBORO NEWS R RT 3 ASHEBORO NC
--CLARENCE JR FORMN CITY DEPT PUB WKS R RD 1 BOX 311
JERNIGAN
--DOLORES G MRS CASH THALHIMERS-ELLIS STONE CO H6 N GREENE ST
--ELGIE J MRS SPNR CONE MILLS R758 CHANDLEY CT
--J CHARLES STUDT R3415 DOGWOOD DR
--JERRY W STUDT R3415 DOGWOOD DR
--JOAN KNTR KAYSER-ROTH HOSE R634 WALKER AV
--L L (PEARL E) BR MGR WINN-DIXIE H3217 HARTE PL
--LLOYD L (WANDA M) SUPVR CARO HATCHERIES H4105 SPRING GARDEN ST
--LYNDON R (IRETTA J) ENG STATE HWY COMN H302 ASHLAND DR APT D
--MARGT L (WID CHARLTON C) LIBRN GBORO DIV OF GUILFORD COLLEGE H3415 DOGWOOD DR
--MICHL V (SHARON K) SERVICE ENG HONEYWELL COMPETITORS H1325 GUEST ST
--Z D (BETTY S) MACH OPR DUNNING INDUS H1903 OAK
JEROME HELEN H MRS OFC SEC COUNTY DEPT PUB WELFAR R1007 FAIRMONT ST
--WALTER G (ELIZ P) APPRAISER BROWN REALTY H111 S TREMONT DR
--WM B (HELEN H) EMP CARO STEEL H1007 FAIRMONT ST
JERRALD JAMES E (JEAN) AGT BANKER'S LIFE & CAUSAL INS R THOMASVILLE NC
JERRELL SEE ALSO JARRELL
--LILY MRS TEL OPR WESLEY LONG MEM HOSP R411 WOODLAWN AV
--WM C (DARLENE J) WATCH REPR FINE'S JWLRY H2225 YOW RD
JERRY'S BEAUTY SALON (JERRY BOSHER) 3916 W MARKET ST
JESSIE BOBBY J APPR W H SULLIVAN CO R SUMMERFIELD C
--DORIS INSP REGAL PAPER H811 WALKER AV APT 5B
--JAMES R (JUDY) MECH DUKE POWER R RD 1 SUMMERFIE NC
JESSIE'S RESTAURANT (JAMES W KEATING) 309 STATE S
JESSIP GARY A (LINDA E) CONNECTOR WATSON EDMUNDS STL ERECTORS H309 CRAIG ST
JESSUP A GENTRY (GLADYS J) EMP OLYMPIC CHEM H1700 EASTWOOD AV
--ADA Y MARKER BLUE BELL R711 TERRELL ST
--ANN R CLK JEFFERSON STD LIFE INS R RD 10 BOX 31 B
--ANSLEY M JAN BURL INDUS R RD 1 SUMMERFIELD NC
--ARNETTA M MRS OFC SEC DUDLEY HI SCH
--ARNOLD T (LOIS G) H1807 FRIENDLY RD
--ARVID R (MADELINE T) DFR CONE MILLS R RD 3 BOX 471
--AUBREY H HLPR JESSUP CO R RD 3
--BELVIN (ARNETTA) SEXTON WESTMINISTER PRESBY CH
--BERNELL P SEWER BLUE BELL R STOKESDALE NC
--BETTY J MRS PRODUCTION DEPT GLFD DAIRY CO-OP AS R RD 3 BOX 480 (GLFD COL)
--BETTY L MRS WAITRESS HAWKINS RESTR R RT 7 BX 40
--BILLY C (PEGGY G) SEC SHT MTL WKRS INTERNATL AS LOCAL NO 159 R RD 3
--BRIAN G STUDT R211 N CEDAR ST APT 27
--C LESTER (HELEN) MECH TRAILMOBILE R RD 8 BOX 12
--CAROLINE C STUDT R1807 FRIENDLY RD
--CHARLES M (VIRGINIA M) MGR SEDGEFIELD GOLF COUR H417 HILLCREST DR
--CHARLIE L ASSORTMENTS BLUE BELL R SUMMERFIELD
--CLARA B MRS SEPARATOR TROXLER HOS R RD 1 JULIAN NC
--CLARENCE W (BETTY) PRODUCTION DEPT GLFD DAIRY OP ASSN R RD 3 BOX 480 (GLFD COL)

JESSUP CO (Kenneth D Jessup), Plumbing and Heating Contractors, 3118 Battleground rd, Tels 288-2662 and 288-2663, Nights 668-2834 (See Page 116 Buyers' Guide)

JESSUP E F (IASSIE L) FORMN GATE CITY ROOFING R 3 BOX 499
--EVERETT P (BERTHA C) SLSMN GLFD DAIRY COOPERAT H2108 FERNWOOD DR
--FAYE STUDT R1407 GARLAND DR
--FLORENCE (WID J T) R902 WILLARD ST
--FRANK V (ANN R) STORE MGR HENRY WALKE CO R RD BOX 3108
--GENTRY A CTR CONE MILLS R GUILFORD N C

it's PET . . . you bet!
(See Page 50 Buyers' Guide)

CONVENIENT
Battleground Branch
1804 Battleground Ave.
Lewis Street Branch
122 E. Lewis
Installment Loan Dept.
104 N. Elm St.

Greensboro's
FIRST UNION NATIONAL BANK
OF NORTH CAROLINA
NORTH CAROLINA'S FAMILY OF HOME TOWN BANKS
Greensboro Main Office - Southeastern Building
105 E. Market St., P.O. Box 3468
Dial 274-3201 (All Depts.)

(See Page 20 Buyers' Guide)

BRANCHES
Summit Shopping Center Branch
926 Summit Av.
Spring Garden Branch
3101 Spring Garden
Farm Service Dept.
122 E. Lewis

JESSUP
--GEO Y (REBECCA M) EQUIP OPR CITY DEPT PUB WKS H2518 PISGAH CHURCH RD
--HAZEL MRS BKBNDR JOSEPH RUZICKA INC H709 CHESTNUT ST
--HELEN M MRS MACH OPR BLUE GEM MFG R RT 1 SUMMERFIELD NC
--JAMES (WILLIE M) DRIVER LIQUIDS H2514 ASTER DR
--JAMES H (JENNIE M) HLPR CONE MILLS P RT 2 BROWNS SUMMIT NC
--JAMES R STOCKMAN WESTERN AUTO R RD 1 JULIAN NC
--JOHN A WITH ASSOCIATED MECH CONTR H1013 MADISON AV APT 3
--JOHN D CLK BURL INDUS R OAK RIDGE NC
--JOHN I JR (ELIZ S) ACCT 612 PASTEUR DR RM 202 H1407 GARLAND DR
--JOHN I III STUDT P1407 GARLAND DR
--JOSEPH C STUDT R1804 WESTRIDGE RD
--JOYE S (WID VIRLEN N) (JOYE'S MUSIC STUDIO) H1608 MC CONNELL RD
--KENNETH D (MARGT P) (JESSUP CO) R RD 3
--LADDIE J WTCHMN BURL INDUS R RD 2 BROWN SUMMIT NC
--LEON E MAID BURL INDUS R RD 1 SUMMERFIELD NC
--LEONARD HLPR BROOKS LBR R2407 BINFORD ST
--LETCHER A LAB NORTH STATE PYROPHYLLITE H2407 BINFORD ST
--LINDA D PRICER SEARS R2108 FERNWOOD DR
--LULA M MAID UNC
--MADLEAN T MRS SPNR CONE MILLS R RT 3 BOX 471
--MAMIE J SLSWN PRAGO-GUYES R732 PERCY ST
--MARY L MRS BMO KAVANAGH-SMITH & CO R SUMMERFIELD NC
--MASTON V (FRANCES G) LAB NORTH STATE PYROPHYLLITE H2407 BINFORD ST
--MELVIN R HLPR WESTERN ELEC R1002 BILBRO ST
--MICHL STUDT R454 GORRELL ST
--MILTON O MGR HOMESTEAD ASSOC'S INC R RT 3
--PHYLLIS A CATCHER P LORILLARD CO H314 TATE ST APT 2
--RACHEL TCHR R1804 WESTRIDGE RD
--RAYMOND A DRIVER TATUM DALTON TRANSFER R RT 1 STOKEDALE NC
--REBECCA SUPVR PIEDMONT MEMORIAL HOSP R203 MACY ST
--REBECCA M MRS CARETAKER FIREMAN'S CLUB R2518 PISGAH CHURCH RD
--ROBT H H1905 W MEADOWVIEW RD
--ROBT M (MARGT H) CARRIER P O H1804 WESTRIDGE RD
--ROGER BEAMER CONE MILLS R RT 2 SUMMERFIELD NC
--RUTH B CLK UNC
--RUTH P MRS CLK JESSUP CO R RT 3 BX 502
--SUZANNE MRS TCHR SMITH SR HI SCH R1905 W MEADOW VIEW RD
--TEDDY W (RUTH P) HLPR JESSUP CO R RT 3 BX 502
--TOM E MECH TALLEY LNDRY MACH R RT 3 BOX 479 (GLFD COL)
--TRUDIE MAID R2407 BINFORD ST
--VIRGINIA MRS SLSWN GLFD GALLERIES R417 HILLCREST DR
--WM SLSMN GEORGIA-PACIFIC R310 DOLLY MADISON RD
--WM O (ADA Y) DRIVER DUKE PWR H711 W TERRELL ST
JESTER BETTY B MRS (JESTER CO) R2202 W MARKET ST
JESTER CO THE (JOHN C JR JOHN C III AND MRS BETTY B JESTER) MFRS AGTS 324 S EUGENE ST
JESTER JAMES E STUDT R2202 W MARKET ST
--JOHN B (LOIS G) SUPVR J P STEVENS & CO H502 EDNEY RIDGE RD
--JOHN C III (JESTER CO) H2202 W MARKET ST
--JOHN C JR (BETTY B) (JESTER CO) H2202 W MARKET ST
JESTICE LOLA S MRS CATCHER P LORILLARD CO H701 SYKES AV
JETER ALASKA (MARY F) CONSTN WKR F D LEWIS & SON H1208 N BOOKER ST
--CECIL D (IRIS V) SUPVR PILOT LIFE INS H1811 BROOKCLIFF DR
--GEO E (ELIZA M) H1519 THOM CT
--JAMES (LILLIE M) EMP LAMPBERTH CONSTN H2209 APACHE ST APT C27
--JANIE B MRS PPSR GBORO LNDRY & CLNS H911 WILMINGTON ST APT 4
--LAWRENCE C (DELPHINE H) MAIL HNDLR SOU RY H2102 BOTHWELL ST

Travis Jones
Verifax Beedyprint COPIERS ... SUPPLIES ... SERVICE
PAUL B. WILLIAMS, Inc.
1001 BATTLEGROUND AVE. TEL. 275-0446
GREENSBORO, NORTH CAROLINA
A Kodak Products Dealer—(See Page 57 Buyers' Guide)

JETER
--WILLIE M OPR ROSE BEAUTY SALON H915 LINDSAY ST
JETT ROBT STUDT R1208 W MARKET ST
--RUTH E (WID JAMES) OPR OULAW'S BEAUTY SALON H780 DUNBAR CT
--SANDRA OFC SEC WORTH CHEM CO H1208 W MARKET ST
--WANDA B MRS DENTAL ASST DR JAMES C FINN H1208 W MARKET ST
JEWEL BOX ASSOC STORES ADV SERV INC NED W COHEN PRES LAWRENCE M COHEN V-PRES 301 S ELM ST 3DFL
JEWEL BOX STORES CORP L M COHEN PRES 301 S ELM ST 3DFL

JEWEL BOX THE
JACK A NICHOLS, MANAGER
CREDIT JEWELERS
NATIONALLY ADVERTISED BRANDS
EASY CREDIT
134 S ELM ST COR SYCAMORE ST
TELEPHONE 273-0581

JEWEL'S BEAUTY SALON (Mrs Jewel W Eaton), Expert Hair Styling by Appointments, Open Tuesday Thru Saturday, 3707 Clifton rd, Tel 299-0645 (See Page 23 Buyers' Guide)

JEWELL LUCILLE A (WID PAUL V) INSTR A&T CO H1603 DUNBAR ST
--MELTON R (JUDY J) (AUTOMOTIVE FASTENERS) H4111 SACRAMENTO DR
--ROBT R (LINDA C) SLSMN DIXIEBELLE TEX H2605 CHANTILLY PL
--RUTH L MRS INSTR A & T COLLEGE R1603 DUNBAR ST
--THOS O JR (LORRAINE M) GENL MGR CONTAINER CORP OF AM H108 E ERSKINE DR
--WM MECH ALEXANDER MTRS R GRAHAM NC
JEWETT ROBT C HLPR CARO HATCHERIES R LEXINGTON NC
JEWSKI FRANK J (JOYCE) SLSMN HALLMARK CARDS H2410 PRINCESS ANN ST
JIM'S ESSO SERVICENTER (JAMES C MAYER) 257 E WASHINGTON ST
JIM'S LUNCH (STEVE K HATGELIS NICK FADIS) 348 S ELM ST
JIMERSON MATTIE C R414 STEWART ST
JIMINEZ LORETTA H MRS NURSE JONES SCH R405 WATKINS ST
JIMMYS SUNOCO SERVICE (JAMES E BRANCH) 2301 E MARKET ST
JINKINS HAROLD C ADJ MTRS INS R HIGH POINT N C
JINNINGS GEO G INSP CONE MILLS R1432 ARDMORE DR
JOBE AUMAN W (JOBE'S HDW) H2510A FREEMAN MILL RD
--BRENDA FAYE BKBNDR JOSEPH RUZICKA INC R2012 CEDAR FORK RD
--CURTIS D (NELLIE S) BLDG CONTR 2012 E CEDAR FORK DR H2012 E CEDAR FORK DR
--FLORENCE V (JOBE'S HDW) R2510A FREEMAN MILL RD
--FRANCES H (WID J W) R2510A FREEMAN MILL RD
--GRACE O SUPVR BLUE BELL R RD 10 BOX 82
--GURLIE C (MARY O) WVR CONE MILLS R GIBSONVILLE N C
--HARVEY G STMFTR DICK & KIRKMAN INC R RT 6
--HUBERT C SERV FORMN PIEDMONT NATURAL GAS R125 E VANDALIA RD
--J LEE FORMN BROOKS LBR R RD 6 BOX 223
--JAMES L DEP COUNTY SHERIFF R RD 4 BOX 366
--JULIA V MRS CLK CONE HOSP R906 NEAL ST
--LACY W (FANNIE C) H3011 PLEASANT GARDEN RD
--MARY OFC SEC JOSEPH J STONE & CO R110 COLLEGE PL
--MELVIN T (HELEN S) PRODUCTION MGR BURL INDUS H209 MISTLETOE ST

KING-ZANE Motors Inc.
● PONTIAC
● TEMPEST
FACTORY PARTS AND ACCESSORIES
BODY AND FENDER REPAIRS
AUTO REPAIRING BY FACTORY TRAINED MECHANICS
King-Zane Fleets, Inc.
DIAL 273-4431
508 - 12 N. ELM
USED CARS
422 N ELM
(See Page 11 Buyers' Guide)

NORTH STATE PYROPHYLLITE CO., INC.
PACO REFRACTORY PRODUCTS
FURNACE LININGS — FIRE BRICK — INCINERATORS
(See Page 66 Buyers' Guide)
706 Rucker St. (Pomona) Greensboro (27407), P. O. Box 7247
Tel. 299-1441

SUMMIT SHOPPING CENTER
27 Shops & Services — Plenty of Free Parking
Open Monday Thru Friday 'Til 9 P. M.
BESSEMER IMPROVEMENT CO., Managers
1100 E. Bessemer Av., Drawer X-1 (See Page 141 Buyers' Guide) Tel. 273-0560

NORTH STATE CHEVROLET CO., INC.

SALES AND SERVICE

451 N. EUGENE PHONE 275-8471

WRECKER SERVICE

for Economical Transportation

CHEVROLET

DRINK Coca-Cola IN BOTTLES

TRADE MARK REG. U. S. PAT. OFF.

GREENSBORO COCA-COLA BOTTLING COMPANY

MONTALDO'S

LADIES' READY-TO-WEAR, MILLINERY, LINGERIE, FURS, ACCESSORIES, COSMETICS and SHOES
COLONY SHOP and SPORTS WEAR — SECOND FLOOR

200 N. Elm St. at Gaston St. (See Page 34 Buyers' Guide) Tel. 275-1633

GUILFORD SEPTIC TANK SERVICE

TANKS INSTALLED, PUMPED, REPAIRED AND SERVICED
CALL FOR ESTIMATES

Rt. 3, Box 150, Ballinger Rd., Guilford College, N. C.
Tel. 292-4677
(See Page 138 Buyers' Guide)

JOBE
--PATRICIA A CLK SOU LIFE INS R125 E VANDALIA RD

JOBE RANDALL E (Ruth H), Agent Penn Mutual Life Insurance Co, 338 N Elm st, Suite 215, PO Box 10164, Tel 275-3097, h Rt 4, Bx 534L, Tel 674-0587

--SYLVIA H MRS CLK COML CREDIT R RT 1 MC LEANSVILLE N C
JOBE'S HDW (AUMAN AND FLORENCE V JOBE) 2510 FREEMAN MILL RD
JOBET INVESTMENTS CO INC JOHN R TAYLOR PRES MRS B D TAYLOR V PRES D J ROBINSON SEC-TREAS 2410 E BESSEMER AV
JOCELYN'S PLAY SCHOOL (MRS JOCELYN O EDWARDS) DAY NURSERY 2300 ALBRIGHT DR
JOE WILLIE R (MILDRED C) COOK IRVING PARK DELICATESSEN H2205 DINSMORE ST
JOE'S COLONIAL GRILL (JOSEPH M SHOFFNER) RESTR 332 W WASHINGTON AV
JOE'S FURNITURE HOUSE (JOSEPH W SCRUGGS) USED 4313 HIGH POINT RD
JOE'S PLACE (JOHNNY & EDDIE ALAHA) GROS 1220 ASHE ST

JOHANNESEN ROBERT M (Bernice), Agent Jefferson Standard Life Insurance Co, Greensboro Agency, 301 Battleground av, Tel 275-4565, h639 Scott av, Tel 299-9049

JOHANNESEN ROBT M JR (RUBY M) SLS REP INDUS ELEC H3407 KENMORE ST
JOHANSEN INGRID MUSICIAN CELLAR ANTON'S R2408 LIBERTY RD
JOHN CLAYTON H COOK JOE'S COLONIAL GRILL R402 W WASHINGTON AV

JOHN HANCOCK
MUTUAL LIFE INSURANCE COMPANY
CLYDE E SWIFT CLU
GENERAL AGENT
SUITE 500
EDGEWORTH BLDG
232 EDGEWORTH ST
TELEPHONE 275-8611

--J JR STUDT R2618 SHADY LAWN DR

JOHN WESLEY COLLEGE
REV P H RICKETS, CHAIRMAN OF BOARD
DR JOHN R CHURCH, CHAIRMAN EMERITUS
REV J NEAL ANDERSON, PRESIDENT
REV K E TEMPLE, VICE-PRESIDENT
B L HOVIS, BUSINESS MANAGER
1906 BOULEVARD
TELEPHONE 299-5391

JOHNAKIN EDW K (VIRGINIA P) SLS REP H2610 ROBIN HOOD DR
JOHNNY'S CABINET SHOP (WM T MICHAEL) 1307 ELWELL AV
JOHNNY'S REPAIR SHOP (JOHN L CULLEY JR) AUTO REPRS 1901 ASHE ST
JOHNS ENNIS R737 GILLIES CT
--EVELYN S MRS OFC SEC CENTRAL CARO WHSES H112 E AVONDALE ST
--NETTIE G MRS R506 EAST ST
--PAMELA STUDT R112 E AVONDALE ST
--RALPH (RALPH JOHNS CO) R211 N CEDAR ST APT 49
JOHNS RALPH CO (RALPH JOHNS) SHOES RET 219½ S ELM ST
JOHNSEN HARRY S (BETTY SUE) LAB DUKE POWER
JOHNSEY ARTH B (AILEEN) CORRES GBORO NEWS R P O BOX 603 RALEIGH NC

JOHNSON & A-1 RENTALS (D M Johnson), Rentals All Kinds Garden and Power Tools, Folding Chairs, Wheel Chairs Hospital Beds, Baby Beds, Lawn Mower Sales and Service, Tools, Saw Sharpening, 2610 Battleground av, Tel 288-2301

JOHNSON AARON REV PASTOR SWIFT STREET METHODIST CHURCH R SALISBURY NC
--ADOLPH SHIP CLK GBORO BONDED WHSE R RD 5
--AGANS L MEAT WRAPPER COLONIAL STORES R2100 EMERYWOOD RD
--ALBERT (HATTIE B) RETD H1201 MOODY RD
--ALICE M MRS R1639 SPRING GARDEN ST
--ALICE M (WID WM H) H3901 BROADACRES DR
--ALLEN H (DORIS W) MTCEMN CENTRAL MTR LINES H1602 EASTWOOD AV
--ALLEN S (MILDRED H) WITH BRIDE'S & FORMAL DRESSE R COLUMBIA S C
--ALMA J MRS MAID H1400 IVY HTS
--ALMA L (WID JAMES P) H415 S CEDAR ST
--ALMER MC K (IRMA M) DYE DEPT CONE MILLS R RD 1 BROWNS SUMMIT N C
--ALTIE M (WID WM J) H603 SIMPSON ST APT E
--ALVIN MRS SLSWN MONTALDO'S R610 SYKES AV
--ALVIN USAF R2021 COLBY ST
--AMANDA C MRS MAID OAKS MOTEL R2118 EVERETT ST AP F
--AMBROSE C (RACHEL K) EMP WESTERN ELEC H511 PISGA CHURCH RD
--AMERICA S (WID ARTH H) H1616 SPRING GARDEN ST
--AMOS H CLK BURL INDUS R4123 LAWNDALE DR
--ANDREW (SHIRLEY F) MAIL HNDLR P O H711 CLAPP ST APT C
--ANDREW (SADIE I) PROJECT MGR REDEVELOPEMENT COMN H1903 CARLTON AV
--ANN STUDT R3922 MADISON AV
--ANN R601 PARK AV
--ANNABELLE P MRS MAID H628½ ASHE ST
--ANNE R MRS R609 DEWITT ST
--ANNIE E R1944 SPRING GARDEN ST
--ANNIE J (WID F R) H1621 SPRING GARDEN ST
--ANNIE M STUDT R1002 ARBOR DR
--ANNIE Q (WID BANKS) H711½ GIBSON ST
--ANNIE T (WID LAWRENCE C) H1412 CALDWELL ST
--ANSEL P ADMN SUP TECH STATE NATL GUARD ARMORY R LIBERTY NC
--ARCHIE P PNTR BLACK CADILLAC OLDS R4100 EASTLAND AV
--ARLON WHSEMN LOWE'S GBORO HDW R RT 9
--ARTH G RETD H325 E LEE ST
--ARTH L (ELEANOR T) PRES-TREAS STATE ENGINEERING SALES CO INC R RD 3 (GLFD COL BR)
--ASHLEY F (ELIZ H) RETD H3501 ALTON ST
--ATKINSON T (MOZELLE) HLPR HITCHCOCK BEVERAGE R MEBANE NC
JOHNSON & AULBERT CLOTHING CO JOSEPH H JOHNSON PRE LEWIS C AULBERT V-PRES TREAS HAROLD E HARTLEY SEC 2180 LAWNDALE DR
JOHNSON & AULBERT CLOTHING CO JOSEPH H JOHNSON PRE LEWIS C AULBERT V-PRES-TREAS H E HARTLEY SEC MEN'S 120 N ELM ST
JOHNSON B ANN STUDT R909 WALKER AV
--BARBARA OPR SBT&T R1311 ELMER ST
--BARBARA B MRS LOOPER KAYSER-ROTH HOSE R2213 O'BRIEN ST
--BARBARA M MRS BKBNDR JOSEPH RUZICKA INC R1602 STOKES ST
--BARBARA R MRS SALAD WN HOLIDAY INN SOUTH H1405 GORRELL ST
--BARNIE R (WINNIE S) FNSHR CONE MILLS H3312 BECK ST
--BEATRICE F (WID WALTER C) R2003 ARMHURST RD
--BENJ STUDT R2103 E FLORIDA ST
--BENJ I (POLLY) SUPT N C MONROE CONSTN H2906 HAYDEN ST
--BERNARD JAN UNC
--BERRY D (MARGIE N) SERVMN MASTER TIRE & AUTO SER H2004 ACORN RD
--BERTA M MRS MAID H1023 E BRAGG ST
--BERTA S MRS WVR CONE MILLS R2510 CAMPBELL
--BERTHA J (WID ROBT) H912 HIGH ST

GUILFORD BUILDERS SUPPLY CO., INC.

"THE HOUSE OF QUALITY" COMPLETE LINE OF BUILDING MATERIALS "THE HOME OF SERVICE"

1621 BATTLEGROUND AVE. (See Page 28 Buyers' Guide) DIAL 273-948

WIMBISH INSURANCE AGENCY INC.

FOR COMPLETE PROTECTION, CALL OR SEE US

(See Page 91 Buyers' Guide)

917-25 Southeastern Building — 102 N. Elm St. Dial 272-4174, 272-4175 and 272-4176

YOUR Independent Insurance AGENT

OHNSON
-BERTHA M (WID JESSE P) CAFETERIA WKR SEDGEFIELD SCH H2021 COLBY ST
-BERTIE G MRS WVR CONE MILLS R1205 11TH ST
-BERTIE M WAITRESS IRVING PARK DELICATESSEN R1125 S CEDAR
-BESSIE MAID R1505A BROWN BLVD
-BESSIE MRS MARKER THALHIMERS R RD 6 BOX 542
-BETTY G STUDT R812 OLIVE ST
-BEULAH SHIPPING CLK BLUE BELL R601 PARK AV
-BILL A ASST OVERSEER CONE MILLS R1908 MC KNIGHT MILL RD
-BILLY JR ELECTN THOMAS ELEC CONTRS H1003 DEWEY ST
-BILLY G (JANICE R) SUPPLY CLK CONE MILLS H1207 GORDON ST
-BILLY L SERVMN VARITYPER CORP
-BILLY T (JERYLL K) SLSMN CHARLES POTATO CHIP H3007 N O'HENRY BLVD
-BLANCHE H2703 E MARKET ST
-BOBBIE R (MARTHA H) TCHR STOKES COUNTY SCH BD H2004 CHELSEA LA
-BOBBY F ANALYST CONE MILLS R BURLINGTON N C
-BOBBY G (JEANNE P) LAYOUT OPR WESTERN ELEC H2003 ARMHURST RD
-BOBBY R (MARLENE) PRODUCE MGR A&P H1804 MARION ST
-BOBBY S (LINDA S) PLMB COBLE PLMB HTG & AIR CONDITIONING H803 W TERRELL ST
-BRUCE D R214 E WHITTINGTON ST
-C A EMP SEARS R517 W MARKET ST
-C C (ALMA) DRIVER STD TRUCKING CO R161 BROOKS RD
-C COY CASH CENTRAL MTR LINES R3707 MC CUISTON RD
-C W H17058 ASHEBORO ST
CALVIN J U S M R3606 TEXTILE DR
CARL E MACH OPR P LORILLARD CO R3312 BECK ST

OHNSON CARL G (Mary R), County Manager, 308 Court House, 221 W Market, Tel 273-3611, h2810 Rutherford dr, Tel 292-4703

CARLTON E MACH OPR REGAL PAPER R1324 KIRKMAN ST
CAROL MRS TICKEWN CARTER FABRICS R221 CHURCH ST
CAROL A STUDT R5011 LANCASTER ST
CAROLYN COUNTY HOME DEMONSTRATION AGT H105 ADAMS ST
CAROLYN MPS MACH OPR BLUE GEM MFG R813 RICHARDSON ST
CAROLYN C MRS SLSWN SCOTT REALTY R1119 HILL ST
CAROLYN T MRS CAFETERIA MGR HAMPTON SCH P1004 TUSCALOOSA ST
CARRIE S PRSR BLUE BELL R RD 3 BOX 514
CARSON T BENCH HD WESTERN ELEC R904 MERRITT DR
CATH R1110 SALEM ST
CHARLES WHSEMN PHOENIX FURN R1600 NELSON ST
CHARLES YDMN COUNTRY CLUB H825½ KING ST
CHARLES JR LAB STEVENS AUTO SERV R613 LOGAN ST
CHARLES C MGR R D FOWLER MOTOR LINES INC H1500 W MARKET ST
CHARLES E LAB HOWARD CONSTN R332 GORRELL ST
CHARLES E HLPR DEPENDABLE BLOW PIPE R415 S CEDAR ST
CHARLES F LAB HARRIS-SCOTT PAINT R2103 E FLORIDA ST
CHARLES M (NANCY V) PUB RELATIONS DIR UNITED FUND OF GREATER GBORO H2606 FAIRFIELD AV
CHARLES P (VIRGIE B) ATNDT MURPHY CORP-SPUR OIL H613 LOGAN ST
CHARLES R (HATTIE M) RETD H211 BURTNER ST
CHARLIE (EUNICE G) WHSEMN DIXIE BEDDING H430 BANKS ST
CHARLIE LAB CITY DEPT PUB WKS R616 MARTIN ST
CHARLIE E (DELLA M) DRIVER ELAM CLNS & LNDRY H2103 E FLORIDA ST
CHARLIE J (VICTORIA G) H307 SIMPSON PL
CHARLIE R SLSMN L B PRICE MERCHANTILE CO R1512 PARK AV
CHARLIE W (IDA) WHSEMN STATE ENG & SLS R RD 3 GLFD COL BR)
CLARA F MRS H510 WILLOWBROOK DR
CLARA L R1944 SPRING GARDEN ST
CLARENCE (MARY J) TREE SURGEON ASPLUNDH TREE SERV 766 ALONZO CT
CLARENCE L OILER CONE MILLS R1305 MAPLE ST

J. R. PITTS LUMBER CO., INC.

Building Materials—Hardware—Paint
KitchenAid Dishwashers—Sales and Service
1411 MILL STREET PHONE 272-8155
(See Page 29 Buyers' Guide)

JOHNSON
--CLAUDIA A H208 S EDGEWORTH ST APT 2
--CLAUDIA H MRS TCHR HAMPTON SCH R1510 LINCOLN ST
--CLAVER CRDR CONE MILLS R3401F WEST BRAGG ST
--CLAYTON COOK JOE'S GRILL R402 W WASHINGTON AV
--CLEO (JOE A) EMP GEO C BROWN & CO H2209 APACHE ST APT C15
--CLEO P (NAOMI O) WTCHMN ANDERSON PATROL H339 W LEE ST
--CLEVELAND (ANNIE E) LNDRY WKR A&T COL H1809 WILLOW RD
--CLIFFORD M JR WKR GENL MTLS R2610 GRIMSLEY ST
--CLIFFORD M (DORA MAE A) WLDR GENL MTLS H2610 GRIMSLEY ST
--CLIFTON (EDNA) H1 ROSS CT
--CLYDE E STUDT R207 AVALON RD APT H
--CORNELIA MC E MRS NURSE OAKHURST REST HOME R1210 SLOAN ST
--CURTIS L LAB LIQUIDS INC R4407 RAILWAY AV
--D C SLSMN H501 UNIVERSITY DR APT B
--DAISY W (WID WELDON) (LITTLE JOHNSON'S BARBER SHOP) H1931 E MARKET ST
--DALE W (ELIZABETH H) SLS SOU RUBBER H2326 HIAWATHA DR
--DAVID COLLN MGR CAPITOL CREDIT PLAN R BURLINGTON NC
--DAVID A (ANNE B) PRIN PROXIMITY SCH H2713 LILAC RD
--DAVID L (CAROLYN T) MGR P & J GROCETERIA H1115 BELLEVUE ST
--DAVID L (JEAN R) MGR FIRESIDE READERS SERV H3604 NORMANDY RD
--DE OLA W MRS CLK A & T COLLEGE R1802 CARLTON AV
--DEANNA CLK DILLARD PAPER R2505 PARKWOOD DR APT C
--DECELIA C CLK APOTHECARY H1433 E WASHINGTON ST
--DERIOUX (MYROLENE T) LAB CHEMO INC H413 S O'HENRY BLVD APT 18
--DERONA T (WID THOS W) H308 S SPRING ST APT 3
--DEWEY (DORA G) ATNDT GATE CITY GULF SERV H1701 E MARKET ST
--DEWITT FIREMN CITY BD OF EDUC
--DEWITT T (MARY R) RETD H2412 WALKER AV
--DOLPH M (BESSEMER COAL CO) R3604 E BESSEMER AV
--DONALD OFC MGR BATES NITEWEAR
--DONALD D (MARY F) DRIVER SHELL OIL H2803 DEXTER AV
--DONALD D (JEANNIE) TCHR SMITH SR HI SCH H603 KENILWORTH ST
--DONALD E (BILLIE B) (ELAM CLEANERS & LAUNDRY) R5702 N LAKE DR (GLFD)
--DONALD L SHIP CLK CONE MILLS R3212 JAMES PL
--DONALD R PRES A-1 RENTALS R2503 TIMBER LA
--DONNA CLK LIBERTY MUT INS R1904-A RYAN ST
--DONNA OFC SEC MAN PWR R708 SIMPSON ST
--DONNIE B (LOUISE G) WVR CONE MILLS R RT 2 BOX 685 BROWNS SUMMIT NC
--DOREATHER H MRS MAID COLISEUM MOTEL H200 BAKER DR
--DORIS D MRS BKPR A P HUBBARD WHOL LBR R4139 SHERIDAN RD
--DORIS P MRS WNDR CONE MILLS H804 CRANBROOK ST
--DOROTHY R730 JENNIFER ST
--DOROTHY C CLK TYP LEON CORP R RT 2 BX 141
--DOROTHY K MRS NURSES AIDE CONE HOSP H731 MORNINGSIDE CT
--DOROTHY L MRS WAITRESS BIFF BURGER R3111 UTAH PL
--DOROTHY R MRS SPNR CONE MILLS R RD 2 MADISON N C
--DOROTHY W MRS OFC SEC H E WOOLARD PIEDMONT INS AGCY R3305 WILSHIRE DR
--DOTTIE STUDT R505 PISGAH CHURCH RD

WYSONG AND MILES CO.

Designers and Builders of Precision Machine Tools

Since 1903

Hwy. 29 N.
P. O. Drawer 0 - 2

TEL. 275-2864

(See Page 99 Buyers' Guide)

Brewer Paint and Wallpaper Company

- Residential
- Commercial
- Industrial
- Wallpaper
- Vinyl Wall
- Coverings

1424 Westover Ter.

TEL. 274-5403

(See Page 112 Buyers' Guide)

Dial 273-6919

BENNER & FIELDS, INC.

PLUMBING, HEATING and AIR CONDITIONING CONTRACTORS

815 Winston Street (ORD) (See Page B) P. O. Box 344

Dial 273-6919

CANTER ELECTRIC CO.
ALL TYPES OF WIRING
INDUSTRIAL - COMMERCIAL - RESIDENTIAL
QUALITY AT LOW COST
"A TRIAL WILL TELL"
2420 HIGH POINT RD • TELEPHONE 292-2060
NIGHTS AND HOLIDAYS TELS. 299-5067 OR 299-5264
(See Page 62 Buyers' Guide)

Protect Your Home and Business
30 Years Experience in Law Enforcement
ANDERSON PATROL, INC. AND DETECTIVE AGENCY
PRIVATE INVESTIGATIONS Criminal—Civil—Industrial—Commercial—Licensed and Bonded
Graduate of 3 Schools Conducted by the F.B.I.
600 STANLEY WILLIAMS RD., P. O. BOX 7005 (See Page 54 Buyers' Guide) DIAL 299-3715

SUPERIOR PAINT CO.
Residential and Commercial Painting—Decorating and Paper Hanging
Minor Household Repairs—Enclosing Porches
Doors, Screens, Tile, Sheet Rock
3701 HOLT'S CHAPEL ROAD TEL. 273-4827
(See Page 112 Buyers' Guide)

JOHNSON
--DOUGLAS B (CAROL H) (JOHNSON TV SALES & SERVICE) H615 HOWARD ST
--DOUGLAS J (FRANCES J) MAIL HNDLR PO H1501 LINCOLN ST
--DOUGLAS L (JERRY J) MTCEMN GLFD DAIRY CO-OP ASSN R HIGH POINT NC
--DOYCE P F MRS WINDER CONE MILLS R2201 ONTARIO ST
--DURWOOD M (GEORGIA G) (JOHNSON & A-1 RENTALS) H2503 TIMBER LA
--E ARTH CLK HODGIN COAL & OIL R2919 W CORNWALLIS DR
--E BERNICE MRS ASST PROF A & T COLLEGE R RD 6 BOX 150
--E FRANK (MARTHA) RETD H2422 CAMDEN RD
--E MARIE R1500 W MARKET ST
--E RUSSELL (BARBARA R) TRAFFIC MGR BURL INDUS H804 DALEVIEW PL

JOHNSON EARL L (Grace C), Supervisor Duke Power Co 217 N Elm st, Tel 272-2131, h1506 Northfield, Tel 275-4654

--EDDIE USA R320 ROBBINS ST
--EDGAR JR (SARAH L) H730 JENNIFER ST
--EDGAR E ORDERLY THE EVERGREENS R925 LINCOLN ST
--EDGAR O (LOUISE W) MACH DEMP-JOHNSON H511 S HOLDEN RD
--EDITH TEACHER BROWN A B C NURSERY H4504 W MARKET ST
--EDW STUDT R807 BEST ST
--EDW USA R601 PARK AV
--EDW A DRFTSMN SOU MAPPING & ENGINEERING R JAMESTOWN NC
--EDW F (BETTY L) EMP DAVENPORT & COMPANY H1609 TWAIN RD
--EDW L (ANNA) PAINT ASST NORTH STATE CHEVROLET
--EDW S (CORINNA) V-PRES MC LEOD LEATHER & BELTING H5011 LANCASTER ST
--EDWARD M (PATRICIA T) SURVEY WKR CITY OF HIGH POINT H2330 KERSEY ST APT B
--EFFIE M (WID CORY D) H635 SCOTT AV
--ELDREDGE J (FRANCES V) PRES ELMAR BROKERAGE H2310 DELLWOOD DR
--ELEANOR T MRS V-PRES-SEC STATE ENGINEERING & SLS R RT 3
--ELI W PLMB HLPR A B CHRISTOPHER PLMB R1410 CORREGIDOR ST
--ELIZ WAITRESS CASEY'S BAR-B-Q RESTR
--ELIZ OFC SEC BURL INDUS R1003 PAMLICO DR
--ELIZ J MRS MAID H REAR 2204 W MARKET ST
--ELIZ M MRS R500 MARTIN ST
--ELLIS (MARGT M) RETD H406 EAST ST
--ELMER L ROUTEMAN SANDS & COMPANY R RD 1 BROWN SUMMIT INC
--ELSIE M WAITRESS SEVENTY TRUCK STOP R2904 RANDLEMAN RD
--ELWOOD (PEARL B) TCHR LAUGHLIN HI SCH H2026 ARMHURST RD
--EMILY MRS EMP CONE MILLS R1310 WOODSIDE DR
--EMMA MAID 1004 W CORNWALLIS DR
--EMMA E MRS SPNR CONE MILLS R RD 2 BOX 24
--EMMA P STUDT R1905 DREXMORE AV
--EMORY A H2919 W CORNWALLIS DR
--ERNEST COOK QUICK STOP BAR-B-Q R710 WARREN ST
--ERNEST B R2803 WATAUGA DR
--ERNEST H PNTR R415 S CEDAR ST

JOHNSON
--ERNEST J JR MACH OPR P LORILLARD CO R809 WILLAR ST
--ERNEST L (MAMIE R) CARP REPON BUILDERS H407 BURTNER ST
--ERTLE S H736 ALONZO CT
--ERVIN (MAUREEN S) TOOL CRIB AMP INC H1001 IDLEWOOD DR
--ETTA L MRS OFC SEC HOLT MC NAIRY & HARRIS R306 WARREN
--EUG (MARY B) DYEMN CONE MILLS R RD 1 BROWNS SUMMIT N C
--EUG W (PAULINE H) WARPER CONE MILLS H1204½ WATER ST
--EULA (SWEET SHOP) H300 GILLESPIE ST
--EULA B MRS FURN RMS 909 WALKER AV H909 WALKER A
--EULA G CAFETERIA WKR JACKSON HI SCH R1403 GORRE ST
--EUNICE E MRS R1610 LINDSAY ST
--EUNICE P MRS OFC SEC HUMBLE OIL & REFINING R RT BOX 855
--EVELYN M SUPVR SEARS R3901 BROADACRES DR
--EVERETT R LEADERMN LEON CORP R1305 MAPLE ST
--EVERETTE J (DIANNE H) GENL MGR THE DATA CENTER INC R3411 LIBERTY RD
--FANNIE B R1003 ARDMORE DR
--FERN G MRS KNTR KAYSER-ROTH HOSE R1900 E CEDAR FORK
--FLOYD B SHIP CLK BAMBY BAKERS H214 E WHITTINGTO ST
--FRANCELENE G CASH S & W CAFETERIA R1311 HUFFINE RD
--FRANCES L (WID EDW) OFC SEC BURL INDUS H1270 WESTOVER TER
--FRANCES M MRS PRODUCTION DEPT GLFD DAIRY CO-OP ASSN R608 FIFTH
--FRANCES O MRS CASH ELECTROLUX CORPORATION R RT BOX 128
--FRANCIS MAID R1015 ARBOR DR APT 3
--FRANK EMP P LORILLARD CO R510 PINE ST
--FRANK M (JANE P) WVR SOU WEBBING MILLS H4104 GRANBURY DR
--FRANK R (PEGGY H) PNTR CHARLES D JOBE CONSTN H2009 TWAIN RD
--FRED V (BARBARA M) INSP ABC BD H1602 STOKES ST
--FREDA MACH OPR BLUE BELL
--FROMA (WID JOHN D) H904 PISGAH CHURCH RD
JOHNSON FURNITURE CO (W CLARENCE AND MRS MARIANN JOHNSON) 500 ASHEBORO ST
JOHNSON GARY C JR (HAZEL M) SHIP CLK CARO-VIRGINI DISTRIBUTING R RD 1 BOX 132 WHITSETT NC
--GARY C (MAE I) WHSE MGR CARO-VIRGINIA DISTRIBUTING H1014 UNION ST
--GENEVA CLK PILOT LIFE INS R508 S CEDAR ST
--GENEVA I INSP BLUE BELL R RD 10 BOX 160
--GEO (RUBY H) DRYWALL CONTR H3125 UTAH PL
--GEO H JR (DOROTHY W) SANITARIAN COUNTY HEALTH DEPT H3305 WILSHIRE DR
--GEO J (MARGT U) DRIVER CENTRAL MTR LINES H3708 MOSBY DR
--GEO M (MYRTLE P) MACH OPR CONE MILLS H1611 FAIRVIEW ST
--GEO W (ARTICE T) CHF FXR CONE MILLS H3809 BAYL ST
--GEORGIA G SEC TREAS A-1 RENTALS R2503 TIMBER L
--GERRY K MRS CLK SOU LIFE INS R RD 1 BROWNS SUM NC
--GERTRUDE A MRS INSTR A & T COLLEGE R1005 BENBO RD
--GERTRUDE B R4407 RAILWAY AV
--GLADYS C (WID ROY L) MACH OPR GBORO MFG H2009 GLENWOOD AV
--GLENICE DISHWASHER H & T CAFE R405 ASHEBORO ST
--GLENN R (BETTY W) FIREFIGHTER CITY FIRE DEPT H3512 REIDSVILLE RD
--GORDON L (JOSEPHINE M) STRIPPER CCA H2808 E MARKET ST
--GORDON R (DORIS) MAILER GBORO NEWS R1821 JOYCE

Goodwin Inc.
Plumbing and Heating Contractors
Residential and Commercial
ALL WORK GUARANTEED
TEL. 275-9563
Nights and Holidays
TEL. 272-2287
719 Winston St. (Ord)
P.O. BOX 6011 SUMMIT STATION
(See Page 114 Buyers' Guide)

HARDWARE DISTRIBUTORS, INC.
Wholesale Distributors of
NATIONALLY KNOWN BUILDERS' HARDWARE AND SPECIALTIES
1105 PARK TER, P. O. BOX 20132 (See Page 83 Buyers' Guide) TEL. 299-7341

24 Hour Ambulance Service
Oxygen and Two Way Radio Equipped
Dial 272-5158
401 W. Market St.

HANES-LINEBERRY FUNERAL SERVICE
"The Home of Thoughtful Service for 47 Years"
COMPLETELY AIR-CONDITIONED
(See Page 73 Buyers' Guide)

Member by Invitation
National Selected Morticians

JOHNSON
-GRACE LEGAL SEC R2703 E MARKET ST
-GRACE MRS H1702 LURAY ST
-GRACE M MRS QLR CONE MILLS R3301 MARTIN AV
-GRADY H (SUSIE B) RETD H911 BARRINGER ST
-GRADY H JR (VIRGINIA C) (GATE CITY MATTRESS CO) H614 GARRETT ST
-GUY B (PEARL B) H2511 WRIGHT AV
-H JEROME (RUTH W) (JOHNSON'S ESSO SERVICENTER) R RD 1 SILER CITY NC
-H MARIE MRS MAID H812 RUGBY ST
-H NATHL HLPR GATE CITY ROOFING R300 LUCERNE ST
-H S JR (JODI P) SLS REP CHEMURGY PRODUCTS H2202 WANDA DR
-HANNAH S MRS STEN GENL MTRS ACCEPTANCE R SILER CITY N C
-HAROLD CARP LUPER INC
-HAROLD D STUDT R2412 WALKER AV
-HAROLD E (JOANNE) INSP STATE HWY COMN H3912 GALWAY DR
-HAROLD E (MARY C) MGR BAKER'S SHOE STORE H201 E HENDRIX ST
-HAROLD F (JACQUELINE W) CLK P O H4104 BECKFORD DR
-HAROLD F JR STUDT R4104 BECKFORD DR
-HAROLD M (ALVEN S) CLK DUKE PWR H610 SYKES AV
-HARRY (BETTY L) EMP BOREN CLAY PRODUCTS H315 W CAMEL ST APT O
-HARRY P WHSEMN THOMAS & HOWARD R RT 1 BOX 204-A WHITSETT N C
HARRY P (HESTER A) ASST POSTMASTER P O R5300 FRIENDLY RD (GLFD COL)
HARRY R H706 N EUGENE ST APT A2
HARRY R (LUCILLE M) REAL PROPERTY OFCR FHA H832 W CORNWALLIS DR
HARRY W (JIMIE W) PHYS 823 N ELM ST H2410 HAWTHORNE ST
HARVEY A (BERNICE B) SUPVR A & T COLLEGE R RD 6 BOX 150
HARVEY W WTCHMN GBORO COLLEGE R YMCA
HASSIE C RETD H638 SCOTT AV
HATTIE L (WID DAVID A) H504 ASHLAND DR
HATTIE R MRS LIBRN AYCOCK JR HI SCH R3922 MADISON AV
HAZEL M MRS SPARE HD CONE MILLS H1110 4TH ST
HAZEL M MRS OPR DAURITY'S BEAUTY SALON R RD 3 BOX 649
HELEN MRS SHIP CLK SHIPMAN JWLRY H1300 ASHEBORO ST
HELEN TCHR GENL GREENE SCH R1800 W MARKET ST
HELEN CASH MAGIC SHOE SERV R1512 PARK AV
HENRY RETD R1200 SALEM ST
HENRY L (HESTER L) LAB POMONA PIPE LINES H1704 RALPH ST
HENRY W (JEAN) KITCHEN WKR GBORO COLLEGE H2130 EVERITT ST APT 14
HERBERT L R916 DILLARD ST
HERBERT L ROOFER GATE CITY ROOFING R300 LUCERNE ST
HERMAN (FLORENCE C) CUSTDN NORTHSIDE BAPT CH H1119 HOMELAND AV
HERMAN C (MARJORIE N) DEPT MGR CONE MILLS R OVERLAND DR
HERMAN C (MARJORIE N) OFC MGR CONE MILLS R3305 OBERLIN DR
HERMAN W (MARY B) HAULER CONE MILLS R RD 5 BOX 383
HERNDERSON T (TEMPIE) UTILITYMN MITCHELL & ANTHONY H408 BANKS ST
HILDEGARDE PROF UNC H2509 WALKER AV
HORACE W (JANE) REP LINCOLN NATL LIFE INS H3009 W CORNWALLIS DR
HOWARD J STUDT R206 AVALON RD APT M
HOWARD L (SARAH C) MTCE SUPT CITY BD OF EDUC H2631 CHURCH ST
HOWARD L PLANT WKR SAUNIER-WILHELM R2004 SHELDON RD
HOWARD L (NAOMI S) MCAH OPR PEPSI COLA H1503 LYMOUTH ST
HUBERT C (LUCILLE W) ELECTN AIRPORT ELEC H2709 IMMANUEL RD

Dillard PAPER COMPANY
"IF IT'S PAPER"
2751 PATTERSON ST. TEL. 299-1211
(See Page 112 Buyers' Guide)

JOHNSON
--I M MTCEMN OAK RIDGE TEXTILE R505 PISGAH CHURCH RD
--IRA K (HILDA) SUPT OF AGENCIES JEFFERSON STD LIFE INS R RD 3 BOX 68 THOMPSON RD
--IRENE H MRS SPNR CONE MILLS R RD 5 BOX 386
--IRVING C WVR CONE MILLS R RT 1 BX 503 BROWNS SUMMIT NC
--ISAAC W (PEARL F) (JOHNSON & MOSE TRIANGLE STORE) R821 PEARSON ST
--IVAN V (LOIS) PLANT SUPT COCA-COLA R3902 SEDGEGROVE RD
--IVORY P UTILITY WKR CONE MILLS R RT 1 BOX 208 BELEWS CREEK NC
--J CAROLYN R730 DETT CT
--J EDW (FAYE A) MGR METALEDGE MOULDING CORP H1803 MIMOSA DR
--J HOUSTON (RACHEL R) TECH HARVEY WEST MUS H2202 WOODBERRY DR
--J LEON (ROBERTA C) DRIVER EDGECOMB STEEL H1617 PICHARD ST
--J MAE CLK MORGAN'S POULTRY R1412 CALDWELL ST
--J MURCHISON (GLADYS C) MGR PITTSBURGH GLASS CO H2500 WRIGHT AV
--J NORMAN (ETTA L) SLSMN ESSO H306 WARREN ST
--J SAM JR (PEGGY) (HOYLE BOONE DEESE & JOHNSON) H1106 HOBBS RD
--J W CANTEY (JUDY H) MGR GRAN-PRIX H4202 HALIFAX RD
--J WADE (DOROTHY C) H1205 W WENDOVER AV
--JACK L CLK HOME DRUG AT BESSEMER R1912 TAYLOR ST
--JACQUELINE STUDT R1005 S BENBOW RD
--JAMES H703 CLAPP ST APT 6
--JAMES (AMANDA K) COOK RANCH RESTR H2118 EVERITT ST APT B
--JAMES USA R103 WENTWORTH DR
--JAMES (DOROTHY L) MACH MTR BEARINGS H3107 UTAH PL
--JAMES A (MARIAN H) PROD MGR COLONIAL STORES H2520 FERNWOOD DR
--JAMES A (GEORGIA W) JAN GBORO NEWS H614 BEST ST
--JAMES C (ODESSA B) CASE WKR COUNTY WELFARE DEPT H2114 EDMOND DR
--JAMES D (LELA E) BACKTNDR CONE MILLS H1206 ENGLISH ST
--JAMES E (ALTA L) LAB BURL INDUS H705 MARTIN ST
--JAMES E LAB UNC
--JAMES F (GERTRUDE B) (FUTURE OUTLOOK) H1905 DREXMORE AV
--JAMES L (KATH) TEX WKR H1806 BOULEVARD ST
--JAMES L (KATH) HLPR R W MC COLLUM CO R WINSLOWS TRAILER PK
--JAMES R (EMILY A) HLPR ANTONOS RESTR H741 DUNBAR CT
--JAMES R PNTR R415 S CEDAR ST
--JAMES T (DOROTHY) MACH MTR BEARINGS & PARTS R3232 MC ARTHUR
--JAMES T H2608 SPRINGWOOD DR
--JAMES W (BARBARA M) MGR LAWNDALE WASHEE-DOSHEE LOUNDROMAT H1007 PAMLICO DR
--JAMES W FNSHR CONE MILLS R RT 1 MC LEANSVILLE NC
--JAMES W ORDERLY CONE HOSP R322 GORRELL ST
--JANE MRS TCHR CLAXTON SCH R3009 W CORNWALLIS ST
--JANICE R MRS SLSWN ROSE'S STORE'S R2513½ CAMPBELL ST
--JANIE D STUDT R1205 W WENDOVER AV
--JASPER L (WILHEMINA) DRIVER EDGCOMB STL R1617 PICHARD
--JEAN MRS BKPR BANNER-TRULOVE R RD 9 BOX 197
--JEAN R MRS OFC SEC FIRESIDE READERS SERV R3604 NORMANDY RD

BROWN REALTY CO., Inc.
NATIONAL ASSOCIATION OF REAL ESTATE BOARDS
Commercial
Industrial
Residential
Sales
Rentals
Development
Management
214 Commerce Pl.
Dial 275-7624
Nights and Weekends 275-7625
(See Page 121 Buyers' Guide)

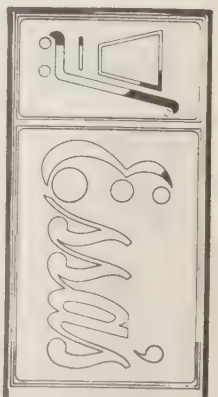

Super Market, Inc.
Groceries - Fresh Meats - Produce - Vegetables
900 Gorrell St.
Phone 273-0525

KIRK'S SINEATH MOTOR CO.
AUTO REPAIRS • WRECKER SERVICE • BEAR ALIGNMENT
BATTLEGROUND AVE. 24 HOUR SERVICE (See Page 18 Buyers' Guide) TEL. 272-3456

RANCHERS PACKING COMPANY
COUNTRY HAM
FOOD LOCKERS
COLD STORAGE
WHOLESALE MEATS
GRINDING SERVICE
ALL YEAR LOCKER SERVICE
4512 W. Market St.
Tels. 292-5397 and 299-8859
(See Page 69 Buyers' Guide)

Brinsfield Lincoln - Mercury Inc.
Continental Mercury Comet
SALES SERVICE
TEL. 273-6955
335 N. GREENE ST.
(See Page 7 Buyers' Guide)

YOUR Independent Insurance AGENT "SERVES YOU FIRST"
PHIL R. CARLTON, INC
GENERAL INSURANCE
CARLTON BLDG.
232 W. MARKET ST.
Since 1915
(See Page 87 Buyers' Guide)
OPPOSITE COURT HOUSE
REAL ESTATE
PHONE 272-815

COLISEUM FLORIST
"Say It With Flowers But Say It With Ours"
Wedding Consultants
3811 HALIFAX RD. PHONE 292-0218
(See Page 67 Buyers' Guide)

JOHNSON
--JEANNIE MRS TCHR CENTRAL JR HI SCH R603 KENILWORTH ST
--JERRY STUDT R1803 HUNTINGTON RD
--JERRY D SLSMN BORDEN CO R HIGH POINT NC
--JERRY M WVR CONE MILLS R1007 N ELM ST
--JERRY W (MARGT W) MACH SHOP CONE MILLS R2403 SPRUCE ST
--JESSE E (IRENE H) FILLING DRAGGER CONE MILLS R RD 5 BOX 386
--JESSE G MECH J A KING & CO
--JESSE L TEX WKR CONE MILLS R RT 2 BOX 684 BROWNS SUMMIT NC
--JESSE L JAN GBORO COLLEGE R3098 WINSTON ST
--JO ANN SEC CONE MILLS H205 RAY ST
--JO ANNA R905 JOHNSTON ST
--JOAN M CLK CONE MILLS R108A DURHAM ST
--JOAN R MPS TABULATOR OPR JEFFERSON STD LIFE INS R3212 JAMES PL
--JOE (PEARL T) EMP PIEDMONT WHSE H1419 VINE ST
--JOE A LUBRICATIONMN HARRY D KELLETT INC R3501 ALTON ST
--JOE W (VIRGINIA) H512 MARTIN ST
--JOHN PORTER THALHIMERS R543 PEARSON CT
--JOHN A (BERTIE G) ASST OVERSEER CONE MILLS H1205 11TH ST
--JOHN A (LUCILLE P) TECH WESTERN ELEC H2708 PINE LAKE DR
--JOHN D MECH GBORO MTR R RT 10 BOX 928
--JOHN D (FERN G) CARP MODERN HOMES H1900 E CEDAR FORK DR
--JOHN E (GRACE W) CASH BOAR & CASTLE R4123 LAWNDALE DR
--JOHN E (ELIZ R) DRIVER BRANCH TRUCK LINE H3204 IMMANUEL RD
--JOHN E (MARY J) TRUCKER CONE MILLS R RD 1 BROWNS SUMMIT N C
--JOHN F (PEARL C) V-PRES-TREAS HARRIS MACHINE CO INC H207 HERMITAGE RD
--JOHN H (ETHEL B) CLK BI-RITE SUPER MKT H1616 E WASHINGTON ST
--JOHN K (MARY F) PNTR H811 GUILFORD AV
--JOHN L PAVER OPR THOMPSON-ARTHUR PAVING R GIBSONVILLE NC
--JOHN MC CTR CONE MILLS R RT 4 REIDSVILLE NC
--JOHN N (DORIS D) INDUSTRIAL REP HUMBLE OIL & REFINING H2524 NETHERWOOD DR
--JOHN P (BETH B) MTCEMN WESTOVER TER APTS H1508 DE SOTO PL
--JOHN S (SHIRLEY B) QUALITY CONTROLMN WESTERN ELEC H2003 BUNDY DR
--JOHN S DRIVER GUILFORD MILLS R200½ HUFFMAN ST
--JOHN S (EMILY) AGT FRANKLIN LIFE INS H2304 FORTUNE LA
--JOHN W LAB BRAME TEXTILE MACH R4701 RUDD
--JOHN W (BESSIE O) UTILITYMN CONE MILLS R RD 1 MC LEANSVILLE N C
--JOHNNIE JR LAB UNC
--JOHNNIE C DIETARY WKR THE EVERGREENS R2022A HASSALL ST
--JOHNNY PRES J & H MTRS R PINE LAKE DR
--JOHNNY ROOFER EMORY ROOFING H1016 W MC CULLOCH ST
--JOHNNY L (DORETHA H) ROOFER N B EMORY ROOFING
--JOHNNY R (DONNA E) SLSMN WEAREVER ALUM H1904 RYAN ST APT A
--JONNIE C R2118 EVERITT ST APT B
--JOSE J MRS R1119 LEXINGTON AV
--JOSEPH MTCE SALVATION ARMY BOYS CLUB R928 GREGORY
--JOSEPH A MECH HARRY D KELLET R3501 ALTON ST

JOHNSON
--JOSEPH D (BERTHA P) H858 BELLEVUE ST
--JOSEPH H (HATTIE R) PRES JOHNSON & AULBERT CLOTHING H3922 MADISON AV
--JOSEPH R (IRENE A) TEX WKR CONE MILLS H928 GREGORY ST
--JOSEPH R JR (CAROLYN E) FXR CONE MILLS R813 RICHARDSON ST
--JOSEPH S (GAY B) V-PRES BLACK CADILLAC OLDSMOBI H812 OLIVE ST
--JUDY STUDT R116 E AVONDALE ST
--JUDY A STUDT R3301 MARTIN AV
--JUDY A MRS OFC SEC CONE HOSP R4202 HALIFAX RD
--JUDY C SEWER BLUE BELL R748 CHANDLEY ST
--JULIA O MRS H805 N EUGENE ST
--JUNE (LINDA) CLN GRADY PETTY'S USED CAR REPR H7 DETT CT
--JUNE WASH MN SETTLEMYRE USED CARS R776 DETT CT
--JUNE L MRS WAITRESS FRANKLIN DRUG STORE R1908 M KNIGHT MILL RD
--JUNIUS (ELLEN T) RETD H900 GREGORY ST
--KATHLEEN MRS BUYER THALHIMERS R1010 POTOMAC DR
--KENNETH (WANDA K) MTCEMN CAMEO HOS H1910 TEXTIL DR
--KERMIT (JUANITA O) CONSTN WKR H223 E LEE ST APT
--L FREDA MACH OPR BLUE BELL H920 LEXINGTON AV
--L M III (BETSY C) AGT MUTUAL OF N Y H1812 W CON BLVD
--L ROBT (MARY A) FXR GBORO HOSP H2510C HIATT ST
--LACY M MIXER OPR THOMPSON-ARTHUR PAVING R BROADWAY NC
--LARRY J CLK KROGERS R OAK RIDGE NC
--LARRY L SLSMN L B PRICE MERCHANTILE CO R1505 FURLOUGH AV HIGH POINT NC
--LATTIS M (AUDREY G) H3817 W MARKET ST
--LAURALEE H OFC SEC CONE MILLS R1304 TWAIN RD
--LAWRENCE E WHSE WKR THALHIMERS R RD 1 BOX 501 BROWN SUMMIT NC
--LAWRENCE O (EDITH R) PRO BALL PLAYER H506 ASHLA DR
--LE ROY (MARIE W) MACH OPR DIXIE BEDDING R147 W CULLOCH APT 4
--LEDFORD WIRER WESTERN ELEC R904 MERRITT DR
--LEON (VIOLA) JAN BENNETT COLLEGE H332 GORRELL
--LEON ORDERLY CONE HOSP R1434 E WASHINGTON ST
--LEON E (SARAH I) BKPR PEASLEE-GAULBERT PAINT & VARNISH R500 W VANDALIA RD
--LEONARD B (MARGT A) PROD MGR A&P H2003 TODD ST
--LEONARD L (MARY K) DIR OF LIBRARIES CITY SCHS H4310 STARMOUNT DR
--LEROY (ANNA) PNTR NORTH STATE CHEVROLET H1800 RANDOLPH AV
--LEROY (LILLIE H) H1305 MAPLE ST
--LEROY R (CLAUDIA H) AGRICULTURAL AGT A&T COL H1510 LINCOLN ST
--LEROY R JR STUDT R1510 LINCOLN ST
--LESTER (JANICE) H3321 CHURCH ST
--LETHA M CATCHER P LORILLARD CO R931 WALKER AV
--LEWIS T (JEWELDINE G) PRNTR CONE MILLS R RD 2 ELON COLLEGE N C
--LILLIAN M EMP BATES NITEWEAR H1530 WILLOMORE S
--LILLIE B (WID LEROY) (BLAIR & JOHNSON TAILOR SHOP) H215 EAST ST
--LILLIE H MRS SPNR CONE MILLS R1305 MAPLE ST (PROX)
--LILLIE L (WID JESSE J) H809 WILLARD ST
--LINDA G STUDT R1905 DREXMORE AV
--LINDA S MRS CLK SBT&T R RD 5 BOX 386
--LINDA S R601 PARK AV
--LINDSEY LAB SWIFT & CO R503 ROSS AV
--LINDSEY R JR FXR KAYSER-ROTH HOSE R1115 LEXING AV
--LORETTA B CATCHER P LORILLARD CO H211 N CEDAR APT 23
--LOUISE D STEN UNC
--LOUISE M MRS MACH OPR P LORILLARD CO H1115 LEXINGTON AV
--LUCILLE A MRS H202 N BEECH ST
--LUCILLE G (WID VIRGIL) R506 EAST ST
--LUCILLE P MRS SLSWN THALHIMERS R501 UNIVERSITY APT B

F. D. LEWIS AND SON, Inc.
READY-MIXED CONCRETE
348 W. Lee St., P. O. Drawer 3325 Telephones Concrete Plant 272-2128, Office 272-01
(See Page 37 Buyers' Guide)

TALLEY ELECTRIC CO., Inc.
ELECTRIC HEATING • ELECTRIC CONTRACTORS • AIR CONDITIONING
COMMERCIAL — RESIDENTIAL
1109 Battleground Ave. (See Page 59 Buyers' Guide) Phone 274-1531

JOHNSON
--LUTHER (IDA G) H210C BROOKS CT
--LUTHER B (NORMA H) MTCEMN P LORILLARD H804 PISGAH CHURCH RD
--LUTHER J R2100 EMERYWOOD RD
--LYNN E (SARAH) BKPR PEE GEE PAINT H2927 ISAAC'S PL
--LYNWOOD R (SHIRLEY) DRIVER THURSTON MTR LIVES H2014 VANSTORY ST
--M CAROLYN OFC WKR JOSEPH RUZICKA CORP R1910 POTOMAC DR
--M EUG (DONNIE F) DRIVER CANADA DRY R BURLINGTON NC
--M JUANITA CASH KROGERS R OAK RIDGE NC
--MAE E (WID WM L) H113 HOMEWOOD AV
--MAE I MRS SPNR CONE MILLS R1011 UNION ST
--MAGGIE N (WID WALTER) H200½ HUFFMAN ST
--MAGGIE N MRS NURSES AIDE L RICHARDSON MEM HOSP R1433 E WASHINGTON ST
--MAMIE MRS CLK L RICHARDSON MEM HOSP R2204 APACHE ST APT R
--MARGT MRS MAID H747 GILLESPIE ST
--MARGT C MRS TCHR GILLESPIE PLS JR HI SCH H1803 HUNTINGTON RD
--MARGT C MRS AIDE CONE HOSP H1308 LARKIN ST
--MARIAN M NURSE PIEDMONT MEMORIAL HOSP R1615 WALKER AV
--MARIANNA W MRS (JOHNSON FURNITURE CO) R3714 HIGH POINT RD
--MARIE MRS PRSR GBORO LNDRY & CLNS R147 W MC CULLOCH
--MARINA L TCHR BAYNES HAPPY DARY NURSERY SCH & KINDERGARTEN R813 CASTLEWOOD DR
--MARION D MRS BKPR STRONG TIRE SERV R2630 STRATFORD DR
--MARSHA TELLER FIRST UNION NATL BK H2200 W CORNWALLIS DR APT 203
--MARSHALL H (MARY L) PRES MC DANIEL LEWIS & CO H814 DOVER RD
--MARTHA RETD H850 BROAD AV
--MARTHA MRS TCHR STERNBERGER SCH R3503-A ARDOLE PL
--MARTHA N MRS LIBRN FOUST SCH R2422 CAMDEN RD
--MARTHA S NURSE DR B J WATSON R309 MC IVER ST APT 2
--MARVEN P (ISLA C) H409 HILLCREST DR
--MARVIN E JR (MILDRED W) BRKMN SOU RY H1007 HOWARD ST
--MARVIN L ENG AIDE CITY DEPT PUB WKS R BROWN SUMMIT NC
--MARY MRS H1806 SPENCER ST
--MARY MAID R921 WILLOW RD
--MARY WAITRESS APPLE HSE RESTRS R1100 EASTLAND AV
--MARY MRS R2603 HUSBANDS ST
--MARY A MRS V-PRES-TREAS P H JOHNSON INC R1609 WESTRIDGE RD
--MARY A MRS OFC SEC GRIMSLEY SR HI SCH R RD 10 BOX 801
--MARY ANN R MRS CLK-TYP KAY JEWELRY R2510-C HIATT ST
--MARY B CLK HOME DRUG STORE R RT 8
--MARY C MRS OPR DAPHNE'S COIFFEUR DESIGNERS R201 E HENDRIX ST
--MARY C CLK JOSEPH RUZICKA INC R1910 POTOMAC DR
--MARY E (WID ROBT A) H1312 ELMER ST
--MARY F K INSTR UNC
--MARY H MRS INSTR BENNETT COLLEGE H703 REID ST
--MARY H SLSWN BELK'S R508 S CEDAR ST
--MARY H STUDT R817 W MC GEE ST
--MARY R MRS OFC SEC THOS A HUNTER SCH R2412 WALKER AV
--MATTHEWS E (MILDRED B) H1904 TROGDON ST
--MATTIE MRS TCHR AYCOCK JR HI SCH R407 HAMMELL RD
--MATTIE B MRS H1700 VALLEY PARK DR
--MATTIE H (WID CHARLIE R) H1003 PAMLICO DR
--MATTIE M MRS H334 W BRAGG ST
--MAUDE W MRS RETD H1602 ASHEBORO ST
--MAURICE P (SARAH E) OPTN PIEDMONT OPTICAL H3507 CARRINGTON ST
--MAVIS R2413 SYLVAN RD
--MAXINE MAID H210 COTTAGE GROVE AV

SSI STRUTHERS-CAROLINA CORPORATION
Subsidiary of Struthers Scientific and International Corp.
Asme Code Fabrication—Specialists in Plate Work—Fabrication of All Metals and Alloys
Plant: Hwy. 421 Colfax, N. C.—P. O. Box 10206, Tel. 668-2482, Greensboro, N. C.
Phone Winston-Salem 993-2134
(See Page 101 Buyers' Guide)

JOHNSON
--MAZELLE CHKR LANES LNDRY R613 LOGAN ST
--MC ARTHUR H2211 E MARKET ST
--MELDA CLK JEFF STD LIFE H208 HILLSIDE DR APT 3
--MELINDA STUDT R615 HOWARD ST
--MELVIN E (MARTHA) DRIVER PEPSI COLA H1848 MERRITT DR
--MELVIN H (CLEO H) ENGR S&W CAFETERIA H2810 HOLMES RD
--MELVIN L (MARJORIE A) SUPVR HUMBLE OIL & REFINING H1007 ONSLOW DR
--MICHL DRIVER MITCHELL & ANTHONY R STOKESDALE NC
--MIKE S (CARMEN M) BLRMKR H1709 W LEE ST
--MILDRED B MRS OFC SEC TALLEY ELEC R1904 TROGDON ST
--MILDRED B MRS TCHR UNC H3417 GLOUCESTER LA
--MILDRED H MRS SEC-TREAS BRIDE'S & FORMAL DRESSES INC R COLUMBIA S C
--MILLER REV (LUGENE W) CARP CHARLES W ANGLE INC H2225 TRADE ST
--MINNIE R MAID R604B WARREN ST
--MINNIE W MRS H543 PEARSON ST
--MITTIE A MRS WVR CONE MILLS R4209 SUMMIT AV
--MORRIS REV (OCTAVIA B) PASTOR PERSIMMONS GROVE AME CH H1725 PICHARD ST
JOHNSON & MOSE TRIANGLE STORE (ISAAC W JOHNSON) GROS 1628 WILLOW RD
JOHNSON MOTOR CO INC E P HUFFINES PRES J M MICHAEL V-PRES E C READINGER SEC-TREAS AUTO REPRS 321 E MARKET STREET
JOHNSON MOZELLE MAID R4407 RAILWAY AV
--MURIEL C (WID EUG C) (STYLE-A-RAMA BEAUTY SALON) H2007 POTOMAC DR
--MYRTLE P MRS FNSHR CONE MILLS R1611 FAIRVIEW ST
--N B (HELEN H) H508 S CEDAR ST
--NANNIE MRS SPINNER CONE MILLS H601 PARK AV
--NANNIE B MRS H903 DILLARD ST
--NATHAN S (GRACE E) FORMN INDUSTRIES OF BLIND R RD 7
--NATHL H (ETHEL L) ROOFER GATE CITY ROOFING H300 LUCERNE ST
--NEIL C (WID J GID) R2813 NORTHAMPTON DR
--NELLIE C (WID WM) H4407 RAILWAY AV
--NELLIE D MRS NURSE 630 FOREST ST H630 FOREST ST
--NELLIE M MAID R4407 RAILWAY AV
--NICHOLAS F (DELLA P) RETD H521 S AYCOCK ST
--NORMA E STUDT R306 WARREN ST
--NORMAN (ELSIE) JAN MTR CARRIERS TRAFFIC ASSN R1000 JULIAN
--OKLA W (CHARLOTTE M) AGT IN CHGE BUR OF NARCOTICS R406 BOXWOOD DR
--OLIVE MACH OPR VICK CHEMICAL R1218 RANDOLPH AV
--OLIVIA B (WID CURTIS T) H1805 NELSON ST
--OLLA R1526 W TERRELL ST
--ONETHA (WID CORNO) MAID H716 MILE RUN
--ORREN P (JEAN) PNTR J F REYNOLDS H2306 FLOYD ST
--OSCAR TECH DOW CORNING R807 BEST ST
--OTHA L H2413 SYLVAN RD
--OWEN (GLORIA G) EMP HAT SHOPS H407 COTTAGE GROVE AV APT B
--P B SLS DEPT GLFD DAIRY CO-OP ASSN R1102 BELLEVUE ST
JOHNSON P H INC PETER H JOHNSON PRES MRS MARY S JOHNSON V-PRES-TREAS MRS PEARL STRICKLAND SEC ARTIFICIAL FLOWERS 2501 FAIRVIEW ST
JOHNSON PARKS A (NANNIE B) WTCHMKR PIEDMONT JWLRS H2209 MAPLE ST
--PATRICIA STUDT R704 BROAD AV
--PATRICIA STUDT R2500 WRIGHT AV

DOWNTOWN
203-211 South Elm
TELEPHONE (ALL STORES)
274-4661
(See Page 52 Buyers' Guide)
Thalhimers
THE FASHION STORES
SHOPPING CENTERS
Friendly Shopping Center
and
Summit Shopping Center

QUALITY COURTS UNITED INC
The Oaks Motel
APPROVED AAA COURT
1118 Summit Ave. on U.S. Hwy. 29-A North Inside City
78 SPACIOUS ROOMS
Executive Suite
Meeting Rooms
Free Television
Customers Dial Phones
100% Air Conditioned
Putting Green
Shuffle Board
Swimming Pool
A Fine Restaurant onPremises Acorn Tavern
Phone 272-0105
(See Page 104 Buyers' Guide)

Greensboro's Complete Outfitters for Men and Boys Since 1890
Vanstory Clothing Company
Jefferson Standard Bldg., 107-109 N Elm St.
(See Page 32 Buyers' Guide)
Tel. 275-2807

PEGRAM-WEST, INC.
CUSTOM WOODWORK - BUILDING MATERIALS - READY MADE PRE-FINISHED KITCHENS
405 E. Meadowview Rd.
(South Elm Street at Tobacco Warehouse)
Tels. 273-6958, 273-6959 and 273-6950
(See Page 27 Buyers' Guide)

HARGETT FUNERAL HOME
MORTICIANS AND EMBALMERS
AMBULANCE SERVICE
(See Page 75 Buyers' Guide)
905 E. MARKET ST. DIAL 273-8293
Across from Main Post Office

JOHNSON
--PATRICIA A US PEACE CORP R1904 TROGDON ST
--PATTIE R1512 PARK AV
--PAUL (HATTIE M) LAB N S PYROPHYLLITE R PO BOX 3 GUILFORD NC
--PAUL E (MADGE B) (PAUL JOHNSON OIL CO) H4407 HARVARD AV
--PAUL M H609 JOYNER ST
--PAUL N (NORMA M) SLS MGR GBORO NEWS H1514 W CORNWALLIS DR
JOHNSON PAUL OIL CO (PAUL E JOHNSON) 4407 HARVARD AV
JOHNSON PAUL W (KATHLEEN S) OPR P LORILLARD CO H1910 POTOMAC DR
--PAULINE B MRS (PAULINE JOHNSON BEAUTY SHOP) R1723 MC KNIGHT MILL RD
JOHNSON PAULINE BEAUTY SHOP (MRS PAULINE B JOHNSON) 1723 MC KNIGHT MILL RD
JOHNSON PEARL R2503 ASTER DR
--PEARL D MRS (MC IVER APTS) H309 MC IVER ST APT 2
--PEARL W MRS CLK INT REV SERV R RD 5 BOX 122-B
--PEGGY B (WID MARSHALL M) R2402 WALKER AV
--PEGGY G MRS H762 W FLORIDA ST
--PETER H (MARY S) PRES P H JOHNSON INC H1609 WESTRIDGE RD
--POSIE E (DOROTHY) (CAROLINA CONSTRUCTION CO) R BUR-MILL CLUB RD
--R CAROLYN ASST COUNTY HOME ECONOMICS AGT R105 ADAMS ST
--R G FIREFIGHTER CITY FIRE DEPT R RT 4 BOX 198
--R NEIL (REBECCA B) AGT INT REV SERV H3005 TWIN LAKES DR
--R WALDO (HATTIE J) RETD H1510 TUCKER ST
--RACHEL R MRS OFC SEC BARKSDALE STUDIOS R2202 WOODBERRY
--RALPH C (GRACE H) MACH OPR CONE MILLS H3301 MARTIN AV
--RALPH E ASST MGR BESSEMER COAL R2904 E BESSEMER AV
--RALPH E (MAXINE L) AREA SUPVR COLONIAL PIPE LINE H3022 STRATFORD DR
--RALPH J (EDITH I) TECH STRANDBERG ENGINEERING LABYS H2921 MARTHA'S PL
--RANDALL R (KAY T) MECH JOHNSON SERV H2811 WILDWOOD DR
--RANDOLYN A STUDT R1510 LINCOLN ST
--RAYMOND BAKER INTERSTATE BAKERIES H310 W CAMEL ST APT G
--RAYMOND STUDT R705 ASHEBORO ST
--RAYMOND MTCEMN GLFD COL
--RAYMOND C (WALTA M) DIR WARNESVILLE ATHLETIC FIELD H2204 LAKELAND RD
--RAYMOND L (MARY Z) REP EQUITABLE LIFE INS H2122 WRIGHT AV
--REID STUDT R214 E WHITTINGTON ST
JOHNSON RENTALS (DURWOOD M JOHNSON) FURN 2610 BATTLEGROUND AV
JOHNSON RESSIE G (WID FRANK) H807 BEST ST
--RICH E (MARIE E) WARPER CONE MILLS H1411 WOODBRIAR AV
--RICHARD H H535 DENNY RD
--RICHD A (DOROTHY M) (SOU CAISSON) H601 S LINDELL RD
--RICHD E CARDING DEPT CONE MILLS R REIDSVILLE NC
--RICHD F (SHIRLEY) FIREFIGHTER CITY FIRE DEPT R1903 RYAN ST APT F
--RICHD F (PAULINE B) (JOHNSON'S BARBER SHOP) H1723 MC KNIGHT MILL RD
--RICHD M USAF R1007 HOWARD ST
JOHNSON
--RICHD M (JANE G) ASST MGR J P STEVENS & CO H109 ELMWOOD TER
--RICHD M SERVMN ADDRESSOGRAPH-MULTIGRAPH R SOUTHERN PINES NC
--ROBT (MARY W) SUPVR CONE MILLS R RD 5 BOX 492
--ROBT (ANN) DRIVER CURTIS PKG H4313 ROMAINE ST
--ROBT BARBER A & T BARBER SHOP R1931 E MARKET ST
--ROBT B (EULA B) H909 WALKER AV
--ROBT C PROGRAMMER BURL INDUS R5513 E LAKE DR
--ROBT C HLPR KIRKMAN & KOURY R PLEASANT GARDEN N C
--ROBT E (EDITH B) SUPT PILOT LIFE INS R RD 5 BOX 866
--ROBT F (LINDA S) CLK PO H4005 WEXFORD DR
--ROBT G (VIRGINIA B) DIST MGR TROJAN STEEL H3206 LARDNER RD
--ROBT J JR (PEGGY J) MACH OPR VICK CHEM H916 PICHARD ST
--ROBT L INSTR GLFD COL
--ROBT L (BETTY) SPRAYMN OLD MASTER CABT R RD 8
--ROBT L (LARKY H) ACCT BLUE GEM H1304 TWAIN RD
--ROBT L (MARY R) STAFF MGR LIFE & CASUALTY INS H2807 PINE KNOLL PL
--ROBT L (JO ANNE L) (HODGE CARPET CO) H3208 CONRAD ST
--ROBT M (PANSEY S) SERGEANT SOU RY
--ROBT T JAN STAGE DECORATIONS & SUP R RD 2 REIDSVILLE NC
--ROBT W (PAULINE E) PRIN DAVIDSON COUNTY BD OF EDUC H704 BROAD AV
--ROGER ASMBLR SOU OPTICAL R RD 7 BOX 524-A
--ROGER (CORNELIA MC E) BRKLYR H1210 SLOAN ST
--ROGER L WVR CONE MILLS R1007 N ELM ST
--ROGER P (DIXIE D) EMP IBM H3102 SUMMIT AV APT K
--RONALD STUDT R1007 HOWARD ST
--RONALD R BKPR G D REDDICK INC R GRAHAM N C
--RONNIE BARBER GENES BARBER SHOP R LIBERTY NC
--ROSIE MAID H1111 STEPHENS ST
--ROY (RUTH) EMP UNIV BIOLOGICAL CHEM H312 W CAMEL ST APT E
--ROY L JR EMP BURL INDUSTRY R2009 GLENWOOD AV
--ROY M R2620 FOCH ST
--RUBY B MRS H311 BLANDWOOD AV
--RUBY E CLK CAMEO HOSIERY H554 JOLSON ST
--RUBY R MRS CATCHER P LORILLARD CO H500 WESLEY PL
--RUBY Z TELLER HOME FED SAV & LOAN ASSN R715 N EUGENE ST
--RUSSELL (HELEN) SLSMN L B PRICE H1512 PARK AV
--RUTH MRS DORMITORY SUPT UNC R602 WILLARD ST
--RUTH C MRS CLK JUSTICE DRUG R1022 DEWEY
--S FRANK (HAZEL) ADMITTING OFCR CONE HOSP R RD 3 BOX 649
--SAM JR (MARTHA L) COOK GBORO COLLEGE H REAR 309B WINSTON ST
--SAML (GRACE) LAB H808 WARREN ST
--SAML (CATH O) HLPR BENNER & FIELDS H207 GILLESPIE ST APT E
--SAML L (BEATRICE) PORTER INMAN BROS H918 SEVIER ST
--SAML T (ANNETTE C) SPL SLSMN NABISCO H2601 FERNWOOD DR
--SANDRA L CASH SUN FINANCE R RT 9 BOX 385
--SARAH B (WID JAMES J) R1003 ASHE ST
JOHNSON SERVICE CO SAML T OLIVER SUB REGIONAL MGR EDW A TRAVIS JR ASST BR MGR TEMPERATURE CONTROL 1042 OAKMONT AV
JOHNSON SHELBY CLK METCO PRODUCTS R3501 ALTON ST
--SHELDON C REV (CARMEN E) PASTOR FIRST CH OF GOD H1002 MAGNOLIA ST
--SHIRLEY MRS NURSE DR JOHN D CHARLTON R507 EDNEY RIDGE RD
--SHIRLEY E OFC SEC BLUE BELL R1512 E RITTERS LAKE RD
--SHIRLEY S R2520 FERNWOOD DR
--SIDNEY W (FRANCES) PLMB W H SULLIVAN CO H608 5TH AV APT 4
--SIGURD (MARINA) ASST MGR HOT SHOPPES H813 CASTLEWOOD DR
--SILAS S (LONA C) PKR CONE MILLS H505 PISGAH CHURCH RD
--SIMMIE A (HELEN R) CARP H1304 LINDSAY ST

for the last art of GRACIOUS DINING
at...
FRITZ 'N BILLS
Battle Ground Av. and Wendover Av.
(See Page 131 Buyers' Guide)

for Economical Transportation
CHEVROLET
Over29 Years Service
TRADERS CHEVROLET CO., INC.
SALES AND SERVICE
GENUINE CHEVROLET PARTS AND ACCESSORIES
215-217 E. Market St. (See Page 12 Buyers' Guide) Tels. 272-2146 — 272-2147

STARR ELECTRIC CO., Inc.
ELECTRICAL CONTRACTORS and ENGINEERS
(See Page 61 Buyers' Guide)
1421 Battleground Ave.
Dial 275-4544

JOHNSON
--SMITH V (DAWN) SERVMN CONTAINER CORP OF AM R1313 LEES CHAPEL RD
--STACY L CREDIT MN GENL MTRS ACCEPTANCE R HIGH POINT NC
--STEVEN U S M R1311 HUFFINE RD
--STONEY G (BRENDA K) EMP SPEEDLINE MTR H510 S CHAPMAN ST
--SUE STUDT R407 HAMMEL RD
--SUE STUDT R2413 SYLVAN RD
--SUSAN A DENTAL ASST DR BILLY J WATSON R309 MC IVER ST
--SWANNIE S MRS ASST TAYLOR CLINIC R RT 1 BX 102-A WHITSETT NC
--T RUDOLPH MACH OPR REGAL PAPER R1324 KIRKMAN ST

JOHNSON TV SALES & SERVICE
DOUGLAS B JOHNSON, OWNER
ADMIRAL
ZENITH
TELEVISION SETS AND RADIOS
SERVICE BY EXPERT
TELEVISION
ENGINEERS
1600 SPRING GARDEN ST
TELEPHONE 275-5973

JOHNSON THAMOR G (FRANCES S) ASST MGR A&P H1311 HUFFINE RD
--THELMA COOK A & T COLLEGE R502 BEST ST
--THELMA R R730 DETT CT
--THEO S (PEGGY N) PRES CARO EXP SYS H418 W RADIANCE DR
--THOS CONSTN WKP R108 POWELL ST
--THOS A COPYMN GBORO NEWS R RT 1 BOX 102A WHITSETT NC
--THOS A (CATH R) SUPVR PET DAIRY H814 DANA PL
--THOS C (PATRICIA A) MFRS AGT 903 GREENWOOD DR H903 GREENWOOD DR
--THOS C PKR SOUTHLAND MUSICAL MDSE R1504 WILLOW RD
--TOM E LABY TECH P LORILLARD CO R128 E FISHER AV
--TOMMIE J (IRENE W) SLSMN HDW DISTRS R ASHEBORO NC
--TOMMY K (EMILY A) HAULER CONE MILLS H540 KRUZE ST APT 1
--TROY A (MATTIE W) RETD H407 HAMMEL RD
--ULYSSES STUDT R607 SAMPSON ST
--V B MRS WITH SCOTT REALTY
--VERNON M (LOIS A) CONSTN WKR H3915 CHAVIS RD
--VESTA L (WID SHELLY C) SPNR CONE MILLS H1324 E CONE BLVD
--VICKI STUDT R1602 STOKES ST
--VIRGINIA WAITRESS HONEY'S DRIVE-INN
--VIRGINIA D MRS BTRY FLR CONE MILLS R2004 SHELDON RD
--VIRGINIA D MRS MAID CITY BD OF EDUC R519 BRAGG ST
--VIVIAN MAID R912 HIGH ST
--VON FRANK CREDIT MGR AM AGRL CHEM R THOMASVILLE NC
--W A MECH CARO FABRIC LABEL R RD 5 BOX 198K
--W BYRD (MARION D) SLS MGR ALEXANDER MTRS H2630 STRATFORD DR
--W CLARENCE (MAPIANNA W) (JOHNSON FURNITURE CO) H3714 HIGH POINT RD
--W GUY (SHIRLEY) SLSMN ET & WNC TRANS R JAMESTOWN NC
--W GWYN (HELEN B) MECH GBORO MTR H2304 SPRING GARDEN ST APT 1
--W H EMP GBORO COL R517 W MARKET ST
--W HASSELL (GENEVA) MECH HERTZ RENT-A-TRUCK R RD 10 BOX 372
--W HUBERT (YVONNE C) MACH BLUE BELL H2211 BERTIE ST
--W R (MARTHA C) ASST PRIN KISER JR HI SCH R3505 ARDALE PL
--WALTA M MRS TCHR BLUFORD SCH R2204 LAKELAND RD
--WALTER R711½ GIBSON ST
--WALTER J (LEO B) RETD H2100 EMERYWOOD RD
--WALTER L (DE OLA) WAITER HOLIDAY INN H1802 CARLTON AV
--WALTER N (AMARYLIS S) BODYMN BERRY'S AUTO PARTS H1414 VINE ST

— CONTESSA LTD. —
DRESSES, COATS, SPORTSWEAR
Lingerie, Foundations, Shoes, Jewelry, Furs, Boutiques, Linens, Cosmetics
GOLDEN GATE TEL. 273-0577
QUAKER VILLAGE TEL. 299-7463
P.O. BOX 8132
(See Page 4 Buyers' Guide)

JOHNSON
--WALTER N REV (ELSIE H) PASTOR LAUGHLIN MEM METH CH H1000 JULIAN ST
--WALTER P STATE DIR US SAVINGS BONDS DIV R637 UNIVERSITY DR
--WALTER P H637 UNIVERSITY DR
--WALTER T (GERTRUDE A) ASST SUPVR A & T COL H1005 S BENBOW RD
--WANDA K MRS MANICURIST KING COTTON HOTEL BARBER SHOP R1910 TEXTILE DR
--WARDELL F REV (MAGGIE R) PASTOR PILGRIM BAPT CH H1115 MARTIN ST
--WESLEY L (MITTIE A) H4209 SUMMIT AV
--WILBERT (JOHNSIE) RECAPPER STRONG TIRE SERV R2507 E FLORIDA ST
--WILBUR E JR INSTR GLFD COL
--WILEY B R500 WESLEY PL
--WILLEST MRS MAID O'HENRY HOTEL H612 SAMPSON ST
--WILLETT MRS MAID H508 ANDREW ST
--WILLETT H MRS H610 LUCERNE ST
--WM (ELIZ G) ATNDT JOE MELVIN'S TEXACO SERV STA H1003 BENNETT ST
--WM ASST PRIN KISER JR HI SCH R3505-A ARDALE PL
--WM EMP MANPOWER INC R402 W WASHINGTON AV
--WM JR LAB NORTH STATE PYROPHYLLITE R4407 RAILWAY AV
--WM C ENG BURL INDUS R4114 LAWNDALE DR
--WM C JR (SHIRLEY D) SLSMN APPLIED ENGINEERING H507 EDNEY RIDGE RD
--WM D FIREFIGHTER CITY FIRE DEPT R1022 DEWEY ST
--WM D REV PASTOR NEW ZION BAPTIST CHURCH H611 MARTIN ST
--WM D (EDNA L) RETD H1905 ROLLING RD
--WM E (MELVA W) R811 WALKER AV APT 2A
--WM E DRIVER COLONIAL ICE DELIVERY R132 W MC CULLOCH ST
--WM F SHT ROCK WKR GEO JOHNSON R3125 UTAH PL
--WM F (HELEN M) SUPVR H L CABLE CONSTN H3005 PADDINGTON ST
--WM H (ELANDA M) ENG WESTERN ELEC H1109 PENDER LA
--WM H (MARY A) DEPT WKR A&P H2006 URBAN DR
--WM H (LOUISE) ELEC ENG WATSON ENGS R RD 8 BOX 155
--WM H YDMN BOREN BRICK R810 GRANITE ST
--WM L (GLADYS P) H210 E MC CULLOCH ST
--WM L JR (LILLIAN H) EMP CAMEO HOS H211 LAWRENCE ST
--WM L JR (NINA F) (LAWNDALE WASHEE-DOSHEE LAUNDRY) H116 E AVONDALE ST
--WM M AGT LIFE & CASUALTY INS R1217 MAGNOLIA ST
--WM O STUDT H213 S MENDENHALL ST APT 3
--WM R H3503 ARDALE PL APT A
--WM R (ALENE B) (SCOTCH WASH) H3509 FREEMAN MILL RD
--WM R (HELEN L) FORMN RADIG-VAULT H1324 KIRKMAN ST
--WM R (GEORGIA B) DRIVER HENNIS MTR LINES H3703 BELHAVEN DR
--WM T (BERTA S) MACH OPR CONE MILLS H2510 CAMPBELL ST
--WILLIE J MAIL HNDLR REA EXP H704 TUSCALOOSA ST
--WILLIE M (RUBY E) H700 CALVIN CT
--WILLIE M MRS H2110A PERKINS ST
--WILLIS B USED CAR MGR ALEXANDER MTRS R2630 STRATFORD DR
--WINNIE S MRS BNDLR CONE MILLS R3312 BECK ST
--ZACK LAB SOU WASTE PAPER R911 WILMINGTON
--ZELL A UPHOL DIXIE BEDDING
--ZENOBIA MRS MAID H811 REID ST

JOHNSON'S BARBER SHOP (RICHD F JOHNSON) 1459 E CONE BLVD

Stamper OPTICAL CO.
GLASSES FOR
Those Who Want The Best
GUILD Rx OPTICIANS
206 N. Elm
Tel. 273-9286
See Page 109 Buyers' Guide

MANPOWER - SALESPOWER, Inc.
SERVICE—TEMPORARY HELP — TELEPHONE ANSWERING
Typist - Stenos - File Clerks - General Office Workers
Unloaders - Clean-Up Help - Warehousing - Semi-Skilled - Factory Help
502 Dixie Bldg. 125 S. Elm St. (See Page 63 Buyers' Guide)
Telephone 274-5475

N. C. MONROE CONSTRUCTION CO., Inc.
GENERAL CONTRACTOR
2710 Martinsville Rd., P.O. Box Drawer 359
Dial 288-1030
See Page 44 Buyers' Guide

DIXISTEEL BUILDINGS
(Forever Beautiful)
Commercial — Industrial — Institutional
Suitable for most every need, for further Information, Tel. 288-1030
N.C. Monroe Construction Co., Inc.
(See Page 144 Buyers' Guide)

C. E. MOSER AND SONS

GENERAL CONTRACTORS AND BUILDERS

Over 52 Years Continuous Public Service

ESTIMATES FREE ON REQUEST

OWNERS
W. Macon Moser
Lee W. Moser
Worth F. Moser

401 Fairystone Dr.

TEL. 275-4797

(See Page 48 Buyers' Guide)

READ AND USE GREENSBORO NEWS AND RECORD WANT ADS

PHONE 273-8611

FOR RESULTS!

(See Page 108 Buyers' Guide)

UNITED TIRE SALES

Fisk Tires — Recapping — Wheel Alignment and Balancing

903-905 West Lee St. (See Page 146 Buyers' Guide) Phone 275-9633

C. Stogner for Insurance....

AUTO - HOME - LIFE - HEALTH - BUSINESS

4715 HIGH POINT ROAD TELEPHONE 292-1248

Good Service Doesn't Cost — It Pays

(See Page 93 Buyers' Guide)

JOHNSON'S ESSO SERVICENTER (H JEROME JOHNSON) 600 W MARKET ST

JOHNSTON SEE ALSO JOHNSON AND JOHNSTONE

--BONNIE F (WID H L) H223 KENSINGTON RD

--DAVID W STUDT R500 S MENDENHALL ST

--ETHEL C (WID WM R) R4132 DOGWOOD DR

--FRANCES H MRS OFC SEC SOU RY R RD 1 JAMESTOWN N C

--GEO O (NAN) CLK HENRY WALKE CO R KERNERSVILLE NC

--JASPER (SADIE S) JAN HART & SNAVEY H911A BROAD AV

--JOHNNIE R801 5TH AV

JOHNSTON JULIAN (Batchelor Hall; Boxwood Inn and Page Private School), Realtor, Real Estate Sales, Rentals and Property Management, In The Real Estate Business in Greensboro More Than 30 Years, 1005 W Market st, PO Box 802, Tel 273-5465, h1 Batchelor Hall Apts, 110 S Mendenhall st, Tel 272-4718

--MARY G H1403 ARDMORE DR

--MITTIE W (WID HENRY W) TCHR GBORO CEREBRAL PALSY SCH H500 S MENDENHALL ST

--ROGER H (REBECCA) CLK SOU LIFE INS R1509-B WOODSIDE AV

--W EUG (AUGUSTA G) LAWYER DOLLY MADISON FOOD H1815 HUNTINGTON RD

JOHNSTONE SEE ALSO JOHNSON AND JOHNSTON

--ADA P MRS MACH OPR BLUE GEM MFG R2807 ROBIN HOOD DR

--H RAY (ADA P) CHF CLK BLUE GEM MFG H2807 ROBIN HOOD DR

JOKERS THREE PRODUCTIONS INC, Thomas F Hano Pres Robert L Collins V-Pres, Phyllis Falk Sec, Complete Entertainment, Booking Services, 1856 Pembroke rd, Rm 4, PO Bx 9401, Tel 274-5491

JOKERS THREE THE TOMMY HAND MGR RESTR 2114 WALKER AV

JOLLY DAN H REV (VIRGINIA) PASTOR STEVENS MEMORIAL BAPT CH H2913 CHURCH ST

--J RALPH (JEANNE W) PRES GBORO COLLEGE H109 S EAST GREENWAY ST

--J RALPH (JEAN) PRES GBORO COLLEGE R109E GREENWAY S

--JOHN STUDT R800 DUNBAR ST APT D

--JUDY O STUDT R109 S EAST GREENWAY ST

JOLLY JUMPER NURSERY SCHOOL (Mrs C A Mock), Nursery School, 1315 Gorrell st, Tel 272-4968

JOLLY RUTH P MRS INSP BLUE BELL R BOX 11085

JONAS ELMER (EVELYN) H708 HERTFORD ST

JONES A D MRS H1208 WHILDEN PL APT A

--A G MACH OPR DUPLICON R JAMESTOWN NC

--ABRAM D (LINA) EDITOR GBORO RECORD H906 W BESSEMER AV

--ACEY G JR (VIRGINIA F) V PRES DUPLICON CO INC R201 TANGLEWOOD DR

--ACEY G (MINNIE V) MLDR INDUSTRIAL FDRY & MFG H4601 HILLTOP RD

--AGNES L R1224 FAIRVIEW ST

--ALBERT CRDR CONE MILLS R4809 HOLDEN RD

--ALBERT H JR (PEGGY) MGR MID STATE DEL H2914 W CORNWALLIS DR

--ALBERTA LNDRY WKR CONE HOSP R909 HACKETT ST

--ALICE L R4501 RAILWAY AV

--ALICE N MRS AGT NC MUT LIFE INS R507 S BOOKER ST

--ALLISO J MRS WVR CONE MILLS R RT 1 BROWNS SUMMIT NC

--ALMA L MAID UNC

--ALSIE M R522 THOMAS ST

--AMBER OFC SEC PEAT MARWICK MITCHELL & CO H510A JEFFERSON ST

JONES

--ANDREW B JR (PATRICIA S) ACCT EXEC MERRILL LYNCH PIERCE FENNER & SMITH H3602 WILSHIRE DR

--ANDREW J (MARIE C) DIST REP MASTIC CORP H1508 INDEPENDENCE RD

--ANDREW O (WILLIE M) CHKR P LORILLARD CO H1537 MC CONNELL RD

--ANITA L MAID PLANTATION SUPPER CLUB R1709B SHERWOOD

--ANN W MRS REP HOSP SAV ASSN OF NC R1400 LEXINGTON AV

--ANNA MARIE MRS ADV & PUB RELATIONS CAMERON-BROWN CO R RALEIGH N C

--ANNIE F (WID JOE) H1310 WILLARD ST

--ANNIE K CLK PILOT LIFE INS H1106 MADISON AV APT 1

--ANNIE M MRS ASST HEAD NURSE CONE HOSP R2906 SHAMROCK DR

--ANNIE R R1608 LINCOLN ST

--ANTHONY T (FAYE B) PLATER BRAME TEXTILE MACH H104 REVERE DR

--AQUILLA K (ANNIE M) RETD H2534 CARROLL ST

--ARTH C (LOIS R) PNTR H907 ARDMORE DR

--ARTH W (FLORENCE W) SUPVR FIREMAN'S FUND AM INS H4239 OAKLAND AV

--AUSTIN JR (PANSY S) MIXER OPR ARMOUR FERTILIZER WKS H501 CORLISS ST

--BARBARA OFC SEC HICKORY FARMS H1511 WHILDEN PL APT A

--BARBARA R330 W WHITTINGTON ST

--BARBARA STUDT R1326 TUCKER ST

--BARBARA L STUDT R510 WICKER ST

--BARBARA N MRS OFC SEC MOFFATT BEARINGS R559 CREEKRIDGE RD

--BARBARA R CLK BLUE BELL R STOKESDALE N C

--BARBARA W BDR TROXLER HOSIERY R RT 1 CLIMAX N C

--BARRY L BAGMN BI RITE SUPER MKTS R3910 LIBERTY RD

--BASCOM T (MAGDALENE F) SERVMN SCM H2002 VANSTORY ST

--BEATRICE PRSR BLUE GEM MFG H1200 RANDOLPH AV

--BEATRICE R (WID M M) H1727 WILLOW RD

--BEATRICE W (WID H ROGER) CASE WKR COUNTY WELFARE DEPT H1506 W MARKET ST

--BEN H (MYRTLE P) EMP EL RICHARDSON MEM HOSP H4420 ANDERSON ST

--BEN W V-PRES GUILFORD GALLERIES INC R207 LEFTWICH ST

--BEN W V PRES V PRES & DECORATOR H207 LEFTWICH ST APT 5

--BENJ F H1114 STEPHENS ST

--BENTON R (DIXIE L) WTCHMN CONE MILLS H1504 MAPLE ST

--BERNARD N (FRANCES) MEAT MGR A & P R RT 10 BOX 317-B

--BERNARD P R522 THOMAS ST

--BERTHA J (WID JOHN) H815½ BROAD AV

--BERTHA S (WID CARL B) H1410 WALNUT ST

--BESSIE MRS EMP DIXIE OVERALL H817 SILVER AV

--BESSIE C MRS SPNR CONE MILLS R1224 FAIRVIEW

--BESSIE MC MRS BR MGR SPEEDY LAUNDRY R1919 LEE'S CHAPEL RD

--BETTIE MRS OFC SEC VANDALIA SCH R2507 WESTMORELAND DR

--BETTY MAID H1509 PERKINS ST

JONES BETTY W MRS, Mgr North Carolina Motor Vehicle License Plate, Sales Agency, 2242 Golden Gate Shopping Center, 2202 Church st, Tel 275-7466, h Browns Summit N C

--BHRONAH F MRS BKPR SOU AIR BRAKE & EQUIP R RD 1 PLEASANT GARDEN NC

--BILL H SLSMN GBORO MTR R RT 4 BOX 553

--BILL W (STEWART M) WITH SOU PHOTO SUP H2612 ROBIN HOOD DR

--BILLY D (MARY P) WATER PROOFER ALTON WATERPROOFING H816 W TERRELL ST

--BILLY L STAFF MGR INTERSTATE LIFE & ACCIDENT INS H609 SUMMIT AV APT 6

--BILLY R BKBNDR JOSEPH RUZICKA INC R RD 1 MC LEANSVILLE NC

--BILLY R (BECKY S) STOCKMN MODERN BEAUTY SUP H842 CIRCLE DR

LOWDERMILK REALTY, Inc.

REAL ESTATE — SALES — APPRAISERS — INSURANCE

"If It's Real Estate, It Will Pay You To See Us."

M.L.S. 316 S. Eugene St. (See Page 123 Buyers' Guide) Tel. 275-8536

DOWNTOWN STORE
101-11 S. ELM COR. MARKET ST.
TEL. 275-0461

BELK'S

(See Page 51 Buyers' Guide)

SUBURBAN STORE
FRIENDLY SHOPPING CENTER
616 FRIENDLY CENTER RD.
TEL. 292-0960

ONES
-BILLY V CLK SERV AUTO PARTS R3207 CONRAD ST
-BLANCHIE T H1009 ARBOR DR APT 5
-BLIDIE (WID R S) R930 FOUSHEE ST
ONES BOB GROCERY (ROBT S JONES) 136 E WASHINGTON ST
ONES BOB R (BETTIE P) SLSMN H2507 WESTMORELAND DR
-BOBBY WAITER HOLIDAY INN SOUTH R1918 LUTHERAN ST
-BOBBY CARDING DEPT CONE MILLS R1629 E WOOD AV
-BOBBY (BONNIE M) TEX WKR J P STEVENS H1111 PORTLAND ST
-BOBBY R207 MC LEAN ST
-BOBBY (EARLEEN M) PLANT WKR EDGE COMB STEEL H905 COTTAGE GROVE AV
-BOBBY B (MARILYN B) ATNDT JOHNSON'S ESSO SERVICENTER R3402 SUMMIT AV
-BOBBY L (GLENDA W) PNTR CONTR 2516 GLENHAVEN DR H2516 GLENHAVEN DR
-BOBBY L SLSMN NEW DIXIE LINES R GIBSONVILLE N C
-BOBBY L TEX WKR CONE MILLS R2605 MC CONNELL RD
BOBBY R PATROLMN SOU RY H1111 PORTLAND ST
-BRENDA TCHR PS R1511 WHILDEN PL APT A
-BRENDA MRS ACCT PEAT MARWICK MITCHELL & CO R212 FLORENCE ST
BRENDA F EMP BLUE BELL R1011 GLENWOOD AV
BROADIE C (FLORINE B) DISTR SINCLAIR REFINING H2211 S ELM ST

ONES BROTHERS BAKERY INC, Paul C Jones Pres, Ora E Jones V-Pres-Sec-Treas, Mrs Gladys J Chappell V-Pres Mrs Claudia L Jones Asst Sec, Asst Treas, Bakers of Holsum Bread, 104 E Lee st, Tel 273-0805 (See Page 19 Buyers' Guide)

NES BROTHERS BAKERY INC RETAIL STORE 108 E LEE ST
NES BRUCE MACH OPR P LORILLARD CO H836 CASTLEWOOD DR
BUREN E JR MECH REA EXP R RD 1 LIBERTY NC
C CECIL (MARY H) SLS MGR SOU METER & SUP H801 HONEYSUCKLE DR
C J JR (HELEN H) H227½ KENSINGTON RD
C JERRY STUDT R903 HOBBS RD
C LEON JR (GERTRUDE T) SEC MC LEOD CO INC H1105 BRIARCLIFF RD
C M CONSTN WKR R219 N SPRING ST
CALVIN M R1700 ASHEBORO ST
CAREY J (BERNICE J) COOK A & T COLLEGE R706 LOGAN ST
CARITA STUDT R911 SPRING GARDEN ST
CARL CLK INTERSTATE BAKERIES R1053 ARMSTRONG ST
CARL (LENORE) EMP GLENN RAVIN MILLS H605 W FLORIDA ST
CARL C (MARY W) RETD H1015A S AYCOCK ST
CARL F (EULA D) RETD H1308 WALNUT ST
CAROLYN WAITRESS DICK'S BORDEN DAIRY BAR R428 N CEDAR ST
CAROLYN R CLK DUKE POWER R512 OVERLOOK ST
CAROLYN Y MRS STEN CITY WATER DEPT R1420 LARCHMONT DR
CASEY (BETTY M) SERV MGR GATE CITY MTR H2301 FOUR SEASONS BLVD
CECELIA D MRS OFC SEC JONESBORO SCH R919 LLANO PL
CECIL F DRIVER STYLE-CRAFT R1822 HALCYON ST
CHARLES (MINELLA G) FIREMN PO H1529 GORRELL ST
CHARLES SERVMN R122 W SMITH ST
CHARLES (KATIE B) RETD H1210 OAKMONT AV
CHARLES A (WINNIFRED M) SLSMN IBM H1306 LAKEWOOD DR
CHARLES C (LOUISE H) COOK A&T COLLEGE H1915 FINLEY ST
CHARLES E (JEAN H) TEX WKR CONE MILLS H628 FOREST ST
CHARLES E (ALICE M) REPR BREEDLOVE RADIATOR SERV H1602 CRYSTAL LA
CHARLES E CABT MKR BETTER BUILD WOOD PRODUCTS R RD 1 BOX 65 GUILFORD N C
CHARLES G V-PRES SEC GENL UTILITIES SERVS R MARYLAND
CHARLES G (RUTH) INSP COUNTY ELEC INSP R HWY 70
CHARLES H (MARY) MACH OPR NEWMAN MACH H3716 DAWSON AV
CHARLES L JR (ALNER I) CLK PO H3704 SUNNYCREST AV

METAL PROCESSORS, INC.
Manufacturers of
COLD HEADED PRODUCTS
PHONE 993-2181 or 993-2182
P. O. BOX 278
OLD HWY. 421 AND 66 WEST, KERNERSVILLE, N. C.
(See Page 99 Buyers' Guide)

JONES
--CHARLES P (MARY L) COMPTROLLER FED HOME LOAN BK H308 MELBOURNE RD
--CHARLES R (STELLA L) SLSMN BOWLES REALTY R713 SIMPSON ST
--CHARLES R STUDT R410 NORTHRIDGE ST
--CHARLES R (VIVIAN R) SLS REP GBORO BAG H2501 WESTMORELAND DR
--CHARLES W (LURAY) MECH GBORO MARBLE & TILE R RD 1 BOX 408
--CHARLIE C LAB POMONA FDRY R209 WINSTON ST
--CHARLIE E (PHYLLIS L) POLICEMN CITY POLICE DEPT H701 PINE ST APT C
--CHARLIE H (CORA L) WHSEMN SHAMROCK CORP H1503 RANDOLPH AV
--CHARLIE M LAB CITY DEPT PUB WKS R901 BEST ST
--CHARLIE W (MAEBELLE C) H505 CORLISS ST
--CHARLOTTE HLPR SNOW WHITE NURSERY
--CHAS W (WILLIE M) PRO MGR WINN DIXIE STORES H800 ROCKETT ST
--CHRISTINE NURSES AIDE CONE HOSP R RT 2 GIBSONVILLE NC
--CHRISTINE WAITRESS PARADISE DRIVE-INN R331 GILLESPIE
--CHRISTINE H1102 ASHEBORO ST APT 3
--CLARENCE EMP BI-RITE SUPER MKTS
--CLARENCE (OPAL S) (JONES METAL WORKS) H2628 STRATFORD DR
--CLARENCE H (LEOLA B) WVR CONE MILLS H1218 SUMMIT AV
--CLARICE A HLPR SNOW WHITE DAY NURSERY H206 AVALON RD APT P
--CLAUDIA L (WID ORA C) ASST SEC-ASST TREAS JONES BROS BAKERY INC H2604 LIBERTY RD

JONES CLAYTON H (Norma L), County Sheriff 110 Court House 221 W Market st, Tels 275-1679 and 273-3611 h1144 Tabor st, High Point, N C, Tel 882-8982

--CLYDE B (MARGT A) CONSTN WKR H1109 E WASHINGTON ST
--CLYDE C SLSMN SUNSHINE BISCUITS R THOMASVILLE NC
--CLYDE M (BELVA M) SUPVR STATE HWY COMN H3904 LACY ST
--COLUMBAS A JR WVR CONE MILLS R RT 1 BOX 328A BROWNS SUMMIT NC
--COOPER L (ANNIE M) LAB ARNOLD STONE H2209 E MARKET ST
--CORA G WVR CONE MILLS R2113 GEORGIA ST
--CORA L R1700 ASHEBORO ST
--CRAWFORD J (CECELIA D) FIREFIGHTER CITY FIRE DEPT R919 LLANO PL
--CURTIS T (GLADYS M) FURN WKR H1600 OAK ST
--DAISY D MRS MAID H542 MACON ST
--DAISY R NURSES AIDE CONE HOSP R1405 PLYMOUTH ST
--DAN A INSTR GLFD COL
--DANA H MRS SLSWN BELK'S R RT 1 BOX 361 JAMESTOWN NC
--DANL R (HAZEL E) ASST OVERSEER CONE MILLS R RT D CLIMAX NC
--DAVID STUDT R520 IDLEWILD AV
--DAVID C R1308 WALNUT ST
--DAVID D MRS WITH BENNETT COLLEGE R716 GORRELL ST
JONES DAVID D SCHOOL MRS GLADYS D WOODS PRIN 502 SOUTH ST
JONES DAVID E (MYRTLE M) MAIL HNDLR PO H2117 EDMOND DR
--DAVID L (JACKIE R) SLSMN WEAR-EVER ALUMINUM H3301 WOODLEA DR

LIVE BETTER ELECTRICALLY

YOU GET A *Lot* FOR A VERY *Little!*

My Services Are Many, My Wages Are Low, I'm Ready On the Instant At Your Command To Go.

DUKE POWER

CITIZENSHIP DUKE POWER SERVICE

(See Page 58 Buyers' Guide)

MOBILE HOME BROKERS, INC.
4906 High Point Rd.
(See Pages 102 and 128 Buyers' Guide)
They're Not The Best Because They're The Biggest But The Biggest Because They're The Best Will Trade For Anything of Value
Tel. 299-8930

GREENSBORO'S PRESTIGE BROADCASTING SERVICE

WBIG GREENSBORO, N. C. CBS AFFILIATE 5000 WATTS

TELEPHONE 288-4132

(See Pages 2 and 118 Buyers' Guide)

SOUTHSIDE HARDWARE CO., INC.
COMPLETE SERVICE IN HARDWARE
POWER TOOL DIVISION
515 S. ELM
TEL. 272-4549
FOR OVER SIXTY YEARS, A COMPLETE FARMERS' AND BUILDERS' SUPPLY SERVICE
TELEPHONE 272-2106
(See Page 85 Buyers' Guide)
HARDWARE
523-25 S. ELM
TEL. 272-2106

鍾 JUNG'S
CHINESE-AMERICAN RESTAURANT
2312 E. BESSEMER AVE. PHONE 273-2714
(See Page 130 Buyers' Guide)

JONES
--DAVID M (CAROL S) SLSMN PWR TOOL & EQUIP SLS H1217 MAGNOLIA ST
--DAVID W CASH CANTEEN DIV R RD 1 JULIAN NC
--DELBERT S (BARBARA V) STOCKMN WESTERN ELEC H4413 CORNELL AV
--DELLA MRS SLSWN WOOLWORTH'S R904 SHERRILL DR
--DELORES R OPR LEACH'S BEAUTY SHOP R1834 MUNCEY LA
--DIANE J MRS CLK KELLY SPRINGFIELD TIRE R701 SYKES AV
--DONALD E (RUTH S) CHKR TERMIAL FRT HANDLING H1818 CURRY ST
--DONALD M (BETTY L) WLDR GIBBS MACH SHOP H1608 BAILIFF ST
--DONALD W (LINDA K) ENG EAKS HTG & AIR CONDITIONING H1835 VILLA DR
--DONNA OFC SEC BETTS MANAGEMENT
--DONNA T MRS CASH CREDIT LOAN & FINANCE R1821 GLENSIDE DR
--DONNIE R APPR W H SULLIVAN CO R WILMINGTON N C
--DORA K MAID H835 BROAD AV APT B
--DOROTHY G MRS SEC A&T COL H1823 BRITTON ST
--DOROTHY H (WID GRADY W) H3403 MADISON AV
--DOROTHY K LAB BRAME TEXTILE MACH R3219 DREISER PL
--DOROTHY L MRS FLDR FRYE & WEBSTER QUICK WASH LNDRY R RT 1 RANDLEMAN NC
--DOROTHY M PRSR COLUMBIA LNDRY R920 HACKETT
--DOWARD H DRIVER SINCLAIR REFINING R RT 7 BOX 58
--DURWARD S (NANCY H) COUNTY ATTY H1400 COLONIAL AV
--E FRANK (THELMA H) RETD H2413 SHERWOOD ST
--EARL R WVR CONE MILLS R833 CIRCLE DR
--EARLY H303 TERRA COTTA DR
--EDGAR L H1512 SPRY ST
--EDNA MRS CLK ELEC SUP & EQUIP R RD 1 MC LEANSVILLE NC
--EDNA M MRS OFC SEC & INTERVIEWER CONE MILLS R1915 PHILLIPS AV
--EDW EMP JONES BROS BKY R210 BLANDWOOD AV
--EDW H209 E WHITTINGTON ST
--EDW (JEANETTE B) ATNDT MELVIN'S ESSO SERV H903A MARTIN ST
--EDW E (INEZ I) HLPR GALLOWAY BUICK H2207 BETHANIA RD
--EDW L JR R303 WOODBINE CT
--EDW L (PHALA V) CHF ENG CONE MILLS H303 WOODBINE CT
--EDW L (DELORES S) CLK P O H1834 MUNCEY LA
--EDW N EMP JOHN H HARLAN CO R RT 10 BX 317-B
--EDW R JR (WILMA L) USN R837 KING ST
--EDW R COOK GBORO COLLEGE H837 KING ST
--EDWIN STUDT R4009 DOGWOOD DR
--EDYTHE B MRS H2707 IMMANUEL RD
--ELAINE H MRS CHKR COLONIAL STORES R3603 HIGH POINT RD
--ELIZ G REV PASTOR MT PISGAH HOLINESS CH OF GOD
--ELIZ K MRS TCHR STERNBERGER SCH R1309 SURRY DR
--ELIZA B MRS DIR LITTLE BOY BLUE DAY CARE CENTER R919 WILLOW RD
--ELLA MRS R703 S BOOKER ST
--ELLA M NURSES AIDE CONE HOSP R RT 10 BOX 576
--ELLEN D MRS CLK J W SCOTT & CO R410 S EDGEWORTH ST

JONES ELMER C (Aileen M), V-Pres-Sec-Genl Mgr John Robbins Motor Co Inc, 915 W Lee st, Tel 275-2581, h1703 Hobbs rd, Tel 299-2292

--ELOYD (VERNELL J) ATNDT HEPTZ TRUCK RENTAL H1405 PLYMOUTH ST
--ELSIE W WVR CONE MILLS R3403 WICHITA PL
--EMMA R1612 WEST END PL

JONES
--EMMA C (WID GROVER L) H520 IDLEWILD AV
--ENEL A (EMMA B) BUYER R J REYNOLDS TOB H3916 STARMOUNT DR
--ERNEST A DRIVER CENTRAL MTR LINES H704 MOREHEAD AV
--ERNEST N (ETHEL P) H1418 PINECROFT RD
--ERNEST R (LORETTA S) OFC MGR JOHN ROBBINS MTR H2704 EVERGREEN DR
--ERNEST S (LUCILLE W) MECH WESTERN ELEC H3104 CENTER ST
--ESSIE L EMP CLARK'S DEPT STORE R909 HACKETT ST

JONES ESSO SERVICE (Harvey W Jones), Pick-Up and Delivery Service, Brake Service and Motor Tune-Ups, Washing, Polishing, Complete Lubrication Service, 3011 High Point rd, Tel 299-9700

JONES ESTER M LOOPER KAYSER-ROTH HOSE R RD 8
--ETHEL D STUDT R1405 PLYMOUTH ST
--EUG STUDT R809 LOGAN ST
--EUG J (SNOWBELL C) MECH STATE HWY COMN R2112 MAPLE ST
--EUG W (NANCY W) CHEM CONE MILLS H3600 PINETOP RD
--EULA D MRS DRAW HD CONE MILLS R1308 WALNUT ST
--EULA M MRS R1508 GLENWOOD AV
--EUNICE M (WID ROBT) H810 LEXINGTON AV
--EVA J (WID ARTH C) H1607 ROGER'S CT
--FALLIE H (ARIA I) RETD H2001 LUTHERAN ST
--FANNIE B (WID THOS W) TRAVELER CHARGER CONE MILL H1519 SUMMIT AV
--FANNIE C (WID ROBT D) H1215 WATER ST
--FANNIE O (WID ROLAND L) R1702 GATEWOOD AV
--FARRLEY H JR (HELEN S) CHKR CENTRAL MTR LINES H1504 PERKINS ST
--FAYE G MRS OFC SEC STERNBERGER SCH R1012 SURRY D
--FLEET W (NELLIE R) OPR PLANTATION PIPE LINE H171 DUBLIN DR
--FLORINE B MRS (FLO'S BEAUTY SHOP) R2211 S ELM ST
--FLOSSIE M R410 S EDGEWORTH ST
--FLOYD JAN BECK MTR R2116 EVERETT ST APT 5
--FLOYD EMP WIRE PRODS CORP R1114 STEPHENS ST
--FRANCES STUDT R1210 WHILDEN PL APT B
--FRANCES A NURSE DRS RAVENEL MC ALISTER & BENBOW RD 10 BOX 3178
--FRANCES C MRS MACH OPR R319 W FISHER AV
--FRANCES W (GILLESPIE PK CAFETERIA) R704 MARTIN S
--FRANK TRUCKER CONE MILLS R REIDSVILLE NC
--FRANK H (CORTHIA W) H777 DUNBAR CT
--FRANK T JR (SALENAH B) SLSMN FLEET-PLUMMER HDW H2702 HILL-N-DALE DR
--FRANK W (PHYLLIS) FIREFIGHTER CITY FIRE DEPT H2005 DREXEL RD
--FRANKLIN (LINDA L) WHSEMN S&W MTR LINES H615A ARLINGTON ST
--FRANKLIN D PKR CONE MILLS R RT 5 BOX 625A
--FRED (MARGT) DRIVER NORTH AM VAN LINES R SMITH S
--FRED DEP COUNTY SHERIFF R RD 1 WHITSETT NC
--FRED G (MARIE D) DRIVER LAMB DISTR H3504 GENTRY ST
--FRED T (IDELLA M) BROOM STITCHER INDUSTRIES OF BLIND R RD 2 BOX 622 BROWN SUMMIT NC
--FRED T JR WNDR CONE MILLS R RD 2 BROWN SUMMIT NC
--FREDK J (DOROTHY) (JONES STUDIO) R2711 KILBOURNE DR
--FREDK M CLK A & P R219 YORK ST
--FREDK T JR (GENE) ASST BUSINESS MGR GBORO COLLEG H2520 NETHERWOOD DR
--FREDK T (ELLEN D) SLSMN COX FURN & APPLIANCE H4 S EDGEWORTH ST

JONES FUR SERVICE, J E Darrah Manager, Fur Storage Fur Cleaning, Everything A Fur Coat Needs—Monogram ing, 1427 Westover ter, Tel 272-8527

JONES G E (ELAINE) DRIVER CENTRAL MTR LINES R GREGORY
--G PAGE TILE STR GBORO MARBLE & TILE R RD 1 CLIM NC
--G RANDOLPH STUDT R1107 SUNSET DR
--G SPENCER (SARAH F) TRAV SLSMN WOOSTER BRUSH H8 W CORNWALLIS DR

FUEL OIL — KEROSENE
FURNACES — SERVICE
Essoheat Fuel Oil
GASOLINE — MOTOR OIL
AIR CONDITIONING
VANSTORY - MAULDIN OIL CO., Inc.
836 Neal St., P.O. Box 2879
(See Page 70 Buyers' Guide)
Telephone 272-2185

FOREMOST SCREEN PRINT, INC.
An Affiliate of Fieldcrest Mills, Inc.
LATEST AND MOST MODERN TEXTILE PRINTING METHODS
(See Page 117 Buyers' Guide)
STOKESDALE, N. C.
TEL. 643-4162

• Quality Construction
HIATT HOMES INC.
• Custom Designing
If It's A Hiatt Home . . . It's Different - Professional Decorating
1814 Spring Garden St.
(See Page 46 Buyers' Guide)
Phone 273-255

Branches
203 E. Sycamore St., Phone 274-0050
326 W. Washington St., Phone 274-3097
915 Gorrell St., Phone 274-9417
1619 Gorrell St., Phone 274-9537
1406 E. Market St., Phone 274-2821
1332 S. Elm St., Phone 274-6844
1200 Asheboro St., Phone 274-0267

"7" Convenient Locations
SHIRT SERVICE
"One of Carolinas' Oldest and Largest"
(See Page 57 Buyers' Guide)

Main Plant and Office
607 S. Elm St.
P.O. Box 4034
Tel. 272-7422

Wade's DRY CLEANING

JONES
--G WAYNE (JALNA E) UNDWRTR FRIEMAN'S FUND AM INC H3514 NORMANDY RD
--GARY A DRIVER QUEEN CITY C TRAILWAYS R MC CUISTON RD
--GENE D (BRENDA L) STA CONE MILLS H212 FLORENCE ST
--GEO JR WITH CONE MILLS R RD 1 JULIAN N C
--GEO D (PATRICIA) PRODUCTION MGR STRANDBERG ENG LABYS R SOLAR ST
--GEO E (RUTH) REPR PWR TOOL SERV R1702 WAY RD
--GEO G (CAROLYN S) MGR HORNBLOWER & WEEKS HEMPHILL NOYES H1107 SUNSET DR
--GEO L (MARIE L) FORMN J D WILKINS CO H808 LOWDERMILK ST
--GEO L JR (SANDRA) Y(PLMB PETE WALL PLMB H208 GUERRANT ST
--GEO T (ELIZ K) DEP COUNTY SHERIFF H1309 SURRY DR
--GEO W (MINNIE L) DRIVER BLUE BIRD TAXI H109 THORNLOW ST
--GEO W (ELIZ C) H1508 BARTO PL
--GEO W (FANNIE M) FORMN DICK'S ICE CREAM R BROWN SUMMIT NC
--GEORGIA MPS CAFETERIA MGR BESSEMER JR HI SCH R RD 1 JULIAN NC
--GERALDINE MRS CLK-TYP DUPONT
--GERTRUDE A (WID R LEWIS) WVR CONE MILLS H1205 GORDON ST
--GERTRUDE T RECPT BURL INDUS R1105 BRIARCLIFF RD
-GILBERT D (PAULINE E) EMP PILOT LIFE INS H4306 REHOBETH CHURCH RD
-GILMER R (ROSA B) (LAWNDALE BARBER SHOP) R PLEASANT GARDEN NC
-GLADYS MC (WID JOHN H) MAID H902 JOHNSTON ST
-GLENDA STUDT R1013 NEAL ST
-GLENN ATNDT KENCO SERV STA R1605 TUCKER ST
-GLENN R STUDT R909 WALKER AV
-GLENN T (JUANITA H) (SIX TWELVE CURB MARKET) H1013 NEAL ST
-GRACE S SANDWICH MKR MADE RITE SANDWICH R3 E MC CULLOCH ST
-GRETA M (WID MILLARD) H1822 HALCYON ST
-GUY O (MOZELLE J) MECH TRAILMOBILE INC H1925 MERRITT DR
-GWEN MC A MRS OFC WKR CONE MILLS R RD 2 BOX 52
-H ELDRED (HALLIE C) SLSMN SEARS H2512 HIGH POINT RD
-H FLOYD (GLADYS) MECH DOVER ELEV R PD 1 JULIAN N C
ONES H R TOOL & SUPPLY CO HERBERT R JONES PRES HERBERT R JONES JR SEC-TREAS 1710 SPRING GARDEN ST
NES HAROLD (LUCILLE M) INSTALLER GUILFORD GALLERIES H1714 SHERWOOD ST
-HAROLD E MACH OPR CONE MILLS R2207 BETHANIA RD
-HAROLD M (WILHELMENIA G) STUDT H215 N DUDLEY ST
-HARRY WLDR JONES MTL WKS R RT 2 WHITSETT
-HARRY (LULA J) PKR SHAMROCK CORP H1028 PEARSON ST
-HARRY C (BETTY C) ELECTN BOLTON ELEC H706B PINE ST
-HARRY K STUDT R2104 HARDIE CT
-HARVEY L (ADA P) EMP BURL MILLS H801 BROAD AV
-HARVEY T DIR LOCAL 3062 COMMUNICATIONS WKRS OF AM R HIGH POINT NC
-HARVEY W (BETTY J) (JONES ESSO SERVICE) R NORTHVIEW DR
-HAZEL H MRS SPAREHD CONE MILLS R RD 2 BROWNS SUMMIT NC
-HELEN A H1303 SPRING GARDEN ST
-HELEN C STUDT R1519 RANKIN RD
-HELEN M EMP CAMEO HOSIERY MILLS R2605 MC CONNELL RD
-HELEN R MRS FOOD SERVER A & T COLLEGE R1614 NELSON ST
HENRY (ADA M) LAB BERTHA S STERNBERGER SCH H1819 LARKIN ST
HENRY CONSTN WKR H428 N CEDAR ST
HENRY (SARAH C) JAN A&T COL H1803 BRITTON ST
HENRY C (ALMA L) PORTER SEARS H1400 LARKIN ST
HENRY L (NANCY M) FORMN L W ROUTH CONSTN H913 PORTLAND ST

HOLIDAY TRAVEL SERVICE INC.
COMPLETE DOMESTIC AND FOREIGN TRAVEL RESERVATIONS AND TICKETS
103 S. DAVIE ST. TEL. 275-7254
(See Page 149 Buyers' Guide)

JONES
--HERBERT SUPT STARMOUNT FOREST COUNTRY CLUB R RD 1 (GLFD COL)
--HERBERT H GBORO WEAVING H1007 ROTHERWOOD RD
--HERBERT R (IRENA K) PRES H R JONES TOOL & SUPPLY CO H919 GREENWOOD DR
--HERMAN (ALMA T) CONSTN WKR H206 E MC CULLOCH ST
--HERMAN L WHSEMN AM AGRL CHEM R DANVILLE VA
--HERMAN W (PEGGY S) WLDR J D WILKINS CO H408 WARREN ST
--HOKE MACH R906 LONGVIEW ST
--HOLLOWAY H1920 E MARKET ST
--HOLLOWELL S H311B REGAN ST
--HOMER S (ELSIE W) WVR CONE MILLS R3403 WICHITA PL
--HOWARD C (EDNA L) TCHR NORTHEAST SCH H1915 PHILLIPS AV
--HUBERT W H3606 WILSHIRE DR
--IDA S H522 THOMAS ST
--INEZ I MRS CHKR A & T COLLEGE R2207 BETHANIA
--INEZ L SPNR CONE MILLS R1403 BOGART ST
--INEZ M (WID RALPH) WINDER CARTER FABRICS H1608 MARION ST
JONES INSULATION CORP MILLARD M JONES PRES-TREAS WM S JONES V-PRES MRS MARY L JONES SEC CONTRS 1001 BATTLEGROUND AV
JONES IRENE E MRS BUYER JOHNSON & AULBERT CLO R5912 BALLINGER RD (GLFD COL)
--IRENE H MRS SEC DRS BURWELL & BERTLING R520 GUILFORD AV
--ISAAC G (LAVERNE E) SLSMN H1702 LESLIE RD
--ISABELLE L MRS H118 N BENBOW RD
--J BRADY (MARY C) BROOM WNDR INDUSTRIES OF THE BLIND H782 POTEAT CT
--J C (MARGIE R) SWITCHER RYDER TRUCK LINES H1011 GLENWOOD AV
--J ELMO (VIRGINIA S) PRES INDUSTRIAL PLASTICS INC H2802 NEW HANOVER DR
--J FRANK BARBER PINECROFT BARBER SHOP H3701 HIGH POINT RD
--J HOWARD (MYRTLE C) RETD H681 PERCY ST
--J LEE (LILLIE D) SLSMN HOFFMAN LA-RACHE INC H2206 LAWNDALE DR
--J NORMAN (BARBARA J) ASST GENL MGR NORTH STATE CHEVROLET H1705 LONGFELLOW ST
--J PAUL (BRONNAH) MECH GBORO MARBLE & TILE R RD 1
--J PRICE H513 S BOOKER ST
--J RALPH (MAE H) MGR TUCKER-JONES FURN R HIGH POINT NC
--J REESE FORMN J R PITTS LBR R RD 1 PLEASANT GARDEN NC
--J ROBT JR (DOROTHY K) FORMN GUARANTEED WATERPROOFING H3219 DREISER PL
--J ROOSEVELT H3911 MC INTOSH ST
--J TRAVIS (ELIZ) MGR PAUL B WILLIAMS R RT 1 BROWN SUMMIT N C
--JACK JR (BETTY W) CLAIMS ADJ VA MUT INS R SUMMIT N C
--JACK O (KATIE S) PRSMN GBORO NEWS H2202 FAWN DR
--JACK O (MAUDIE M) MTR TSTR DUKE PWR H2205 MIAMI ST
--JACK W (ANN W) RETD H1400 LEXINGTON AV
--JACOB L JR (OLENE B) MACH OPR PILOT LIFE INS H711 SAVANNAH ST
--JAKE A (MILDRED E) MIXER HILEMAN LABS H1603 QUINCY ST
--JALNA MRS BAND JACKSON JR HI SCH R554 OVERLOOK ST
--JAMES (KALA) SHIP CLK CONE MILLS R2115 FINLEY ST
--JAMES (OPAL) FCTY WKR METCO PRODUCTS R CONWAY S C

COBLE SPORTING GOODS CO., INC.

Wholesale and Retail
Athletic Goods
Sport Trophies
Airplane Model Supplies
Engravers

119 N. Greene
DIAL 272-0912
OR 272-0344
(See Page 142 Buyers' Guide)

DODSON AUTO PARTS INC.
"New and Used Auto Parts
A Part To Fit Any Make Car
Auto Parts

BURLINGTON RD.
Rd 6 - Box 547
Hwy 70 - A East
Tels.
375-5871
Night
272-4745
(See Page 17 Buyers' Guide)

THOMPSON - ARTHUR PAVING CO., INC.
GENERAL CONTRACTING
MUNICIPAL IMPROVEMENTS - DRIVEWAYS - CONCRETE, MACADAM, BITUMINOUS PAVEMENTS
300 S. Benbow Rd., P. O. Drawer 840
Phone 274-5413

INTERLOCK SCREW AND BOLT CORPORATION
A Complete Line Of
Fastner Products To Fit Your Needs
(See Page 24 Buyers' Guide)
139 Industrial Ave.
Tel. 275-0596

HARRY D. KELLETT, Inc.
AUTHORIZED DEALERS
Dodge — Dart — Automobiles
DODGE JOB-RATED TRUCKS
(See Page 10 Buyers' Guide)
449 W. Market St.
Phone 275-9541

BROOKS LUMBER COMPANY
MILLWORK — LUMBER — BUILDING MATERIALS — ROOFING — PAINTS
GENERAL CONTRACTORS
302-308 W. LEE ST. (FIVE POINTS)
P.O. BOX 3244
TEL. 272-3193
(See Page 96 Buyers' Guide)

JONES
--JAMES FNSHR ANDCO INDUSTRIES CORP R4626B HIGH POINT RD
--JAMES (FLORIE W) H800 JULIAN ST
--JAMES (CAROL O) COLLR UNITED COLLECTION AGCY H1507 MC CORMICK ST
--JAMES (NANNIE S) TRUCKER CONE MILLS H2115 FINLEY ST
--JAMES A MACH OPR BURL INDUS R2605 MC CONNELL RD
--JAMES A PORTER THALHIMERS R3805 HERBIN ST
--JAMES A (OPAL M) FLOOR HELPER METCO PRODUCTS H1828 WILLORA ST
--JAMES C (NOVELLA) MECH T&A TRUCKING R SUMMERFIELD NC
--JAMES D R1101 E MARKET ST
--JAMES E (VIRGINIA H) CHAUF LAMBERT CONSTN H858 PASADENA ST
--JAMES F R812 GREGORY ST
--JAMES H (MARY P) LAB POMONA PIPE PRODUCTS H4505 RAILWAY AV
--JAMES L (RUTH T) SEC-TREAS NORTH STATE CHEVROLET CO INC H1519 RANKIN RD
--JAMES L (ELAINE B) ROUTEMN GLFD DAIRY H1511 WHILDEN PL APT A
--JAMES R FIELD REP N C BAKERS COUNCIL R4809 WINSTON RD
--JAMES R EMP CONE HOSP R604 GILLESPIE ST
--JAMES S (EDITH S) DRIVER T&A TRUCKING H3411 BURLINGTON RD
--JAMES T EMP WEST ELEC R3012 COLLIER DR
--JAMES W (BRENDA) CARPET LAYER IDEAL INSTALLATION SERV H1207 WHILDEN PL APT A
--JANNETTIA M MRS TICKET WN BLUE GEM MFG R3801 PHILLIPS PARK DR
--JEANETTE SHIRT PRSR GBORO LNDRY & CLNS R209 E WHITTINGTON ST
--JEFFREY R REAL EST 716 MAYFLOWER DR H716 MAYFLOWER DR
--JERRY HLPR NORTH NS PYROPHYLLITE R1200 RANDOLPH AV
--JERRY D POLICEMN CITY POLICE DEPT R1011 EUGENE ST
--JERRY F (CARRIE F) LAB H630 WATSON ST
--JERRY L CARDING RM CONE MILLS R4809 HOLDERS RD
--JESSE R1009 ARBOR DR APT 5
--JESSE C JR (KATH M) FXR CONE MILLS R RD 2 BROWNS SUMMIT N C
--JESSE L STUDT R1405 PLYMOUTH ST
--JESSIE JR R1003 ROSS AV
--JESSIE C MRS (PINECROFT BEAUTY SHOP) R THOMASVILLE NC
--JESSIE E MRS MAID H629 ARLINGTON ST
--JESSIE R MRS WVR CONE MILLS H3916 CHAVIS RD
--JESSIE W WVR CONE MILLS R GIBSONVILLE NC
--JIMMY R SLSMN GBORO MTR R HIGH POINT NC
--JO B TCHR HUNTER ELEM SCH H3710 OAKWOOD DR
--JOAN S CLK CONE MILLS R RT TRAVELERS REST SC
--JOAN W WAITRESS GUILFORD DAIRY BAR R1114 BENBOW RD
--JOANNE MRS RECPT WEAVER REALTY R551 OVERLOOK ST
--JOE H (FRANCES) MECH NORTH STATE CHEVROLET R RD 1 BOX 727A MC LEANSVILLE NC
--JOHN ADJ HARLEYSVILLE INS R WINSTON-SALEM N C
--JOHN (CURLEY M) HLPR CONE MILLS H907 LINCOLN ST
--JOHN (IRENE) EMP STARMOUNT H1114 BELLEVUE ST
--JOHN A LAB CITY DEPT PUB WKS R YANCEYVILLE N C
--JOHN B (BETTY H) SHIP DEPT INDUSTRIAL PLASTICS H3509 TEXTILE DR
--JOHN C (JOAN E) BODYMN NORTH STATE CHEVROLET H1114 S BENBOW RD

JONES
--JOHN C (CORA G) CARP H2113 GEORGIA ST
--JOHN D STUDT R303 WOODBINE CT
--JOHN F (DOROTHY) (JONES STUDIO) H2711 KILBOURNE DR
--JOHN H (MARIAN G) H204 GILLESPIE ST APT C
--JOHN H JR (MYRA T) DEPT HEAD JOHN RUZICKA INC H2107 HIATT ST
--JOHN H (PATRICIA J) SLSMN H301 S TREMONT DR
--JOHN H (LOUISE D) POLICEMN A&T COL H806 OXFORD ST
--JOHN J (EMILY M) H734 GILLESPIE ST
--JOHN K (NELL B) ADMN ASST PILOT LIFE INS H3100 WILSHIRE DR
--JOHN L (CAROLYN P) AUD HOME LOAN BANK OF GBORO H512 OVERLOOK ST
--JOHN L (GLADYS G) LOADER SEARS R618 GRANITE ST
--JOHN T (LINDA A) SLS MGR NORTH STATE CHEVROLET H2706 COURTNEY LA
--JOHN T STUDT R903 HOBBS RD
--JOHNNY BINDER ZEEKER BOOK BINDING R600 LOWDERMILK ST
--JOHNNY (ROSA B) JAN H725 PEARSON ST
--JOHNNY (ARNETHIA A) LAB POMONA PIPE PRODUCTS H4501 RAILWAY AV
--JOHNNY R (PAULINE) EMP CARO FRT H1612 RANDOM DR
--JOHNSIE M MRS COUNTER WN MAYFAIR CAFETERIA H3937 MC INTOSH ST
--JONATHAN L (MARY E) V-PRES H L COBLE CONSTN R RT 1 ARDEN N C
--JONATHAN L (MARY) V-PRES H L COBLE CONSTN R RD 1 BOX 129 ARDEN NC
--JONIE MRS H1811 MIMOSA DR
--JOSEPH BKRLYR R1100 E WASHINGTON ST
--JOSEPH D (BARBARA H) FL MGR BELK'S H1210 WHILDEN PL APT B
--JOSEPH D (JANE P) TCHR U N C H3001 BRANCHWOOD DR
--JOSEPH F (DOROTHY R) STORE KPR WESTERN ELEC H130 VALLEY VIEW ST
--JOSEPHINE H615 UNION ST
--JOSEPHINE MRS CAFETERIA WKR ARCHER ELEM SCH H120 GORRELL ST
--JOSEPHINE M (WID WM R) H413 GUILFORD AV
--JOSHUA C (CAROLYN W) V PRES-TREAS DIXIE ROOFING H4113 BETA PL
--JOYE A (JEANNINE H) ELEC ENG BELL TEL LABYS H411 GALWAY DR
--JUDD P (ROSA W) SLSMN WHSE SLS H4009 DOGWOOD DR
--JUKE JR WLDR CRAVEN STEEL ERECTING R1804 SHERWOOD ST
--JULIA R1518 WILLOW RD
--JULIA P MRS H789 CARVER DR
--KATH T (WID W LAWRENCE) EMP UNC H327 MC IVER ST
--KATIE B MRS SMASHER CONE MILLS R1210 OAKMONT AV
--KENNETH R2200 W CORNWALLIS DR APT 218
--KENNETH C STUDT R406 AVALON RD APT D
--KENNETH E (MARY S) MACH OPR P LORILLARD CO H2411 E BESSEMER AV
--KENNETH L GLAZIER PTSBGH GLASS
--KENNETH R USN R909 DILLARD ST
--KERRY KITCHEN HLPR A&T COL R706 LOGAN ST
--L AUBREY JR MECH E F CRAVEN CO R RT 2 LIBERTY NC
--L CAROL OPR GATEWAY TO BEAUTY R1507 MC CORMICK ST
--L WAYNE (LINDA P) FLDR CAMEO HOS H916 LEXINGTON AV
--LARRY USN R319 W FISHER AV
--LAWRENCE B (MOZELLE E) BRICK MASON H510 WICKER ST
--LAWRENCE E REPR COX RADIATOR R RD 1 MC LEANSVILLE N C
--LEE ROY LAB CITY OF G BORO R1003 ROSS AV
--LEOLA B MRS WVR CONE MILLS R1218 SUMMIT AV
--LEOLA F MRS TAILOR NATL SHIRT & HAT SHOP H1546 M CONNELL RD
--LEON W SEC ODELL MILL SUP
--LEONARD F (JOANNE) LINEMN SBT&T H3202 CANTERBURY ST
--LEROY (MARY M) HNDLR REA EXP H702 MARTIN ST
--LEROY DELMN BAKER FURN R402 E BRAGG ST
--LEROY DELMN SOU FOOD SERV
--LEROY H PARKING LOT ATNDT MEYERS DEPT STORE H141 ARDMORE DR

Bob Simpson Realtor
Appraisals
S.R.A.
1506 BATTLE GROUND AV.
Tel. 273-0893
S.R.A.
(See Page 128 Buyers' Guide)

TATUM - DALTON TRANSFER CO.
STORAGE
CRATING — MOVING — MERCHANDISE HANDLING
311E. Washington St.
(See Page 152 Buyers' Guide)
Tel. 273-0537
Agents for United

LAMBETH CONSTRUCTION CO.

GRADING — WATER LINE — SEWER PIPE — DRAINAGE — CONTRACTORS

EQUIPPED WITH 2-WAY RADIO FOR BETTER SERVICE

1705 BATTLEGROUND AV. *(See Page 42 Buyers' Guide)* DIAL 273-0836

ONES
-LESLIE P MRS R1724 MC CONNELL RD
-LESTER CLK LITTLE GENL STORE H317 PINE ST
-LETTIE C OFC SEC GRANGE MUT INS H705 N EUGENE ST APT B1
-LEVI JAN DUDLEY HI SCH R1100 S BENBOW RD
-LEVI MACH OPR WIRE PRODUCTS R706 BROAD AV
-LEVI (CLEO) EMP P LORILLARD CO H2102 JOE LOUIS BLVD
-LEVI SHT MTL WKR DICK & KIRKMAN INC R RT 2
-LEWIS G (MARY S) H1015 WATKINS ST
-LILLIE M MRS (LIL'S BEAUTY SHOP) R2206 LAWNDALE DR
-LILLIE R MRS R765 MARSH ST
-LINDA CLK MORRISETTE PAPER R707 N GREENE ST
-LINDA R507 CHURCH ST APT 7
-LINDA L CHKR KROGER'S R RD 6 BOX 274 REIDSVILLE NC
-LLOYD (AUGUSTA W) JAN A&T COL R909 HACKETT ST
-LOIS O (WID DUARD V) OPR SBT&T H516 PARK AV
-LONITA H CLK CONE MILLS R GREENVILLE SC
-LONNIE R628 ASHE ST
-LONNIE O DRIVER JOSEPH RUZICKA INC R RD 1 BOX 46A MC LEANSVILLE NC
-LOUISE MRS STEN A & T COLLEGE R806 OXFORD ST
-LOUVENIA L MRS MAID H610B LAW ST
-LOVVENIA MRS COOK K & W CAFETERIA H219 YORK ST
-LUCIAN C STUDT R119 W NUT BUSH RD
-LUCILE MRS MAID GLFD GALLERIES R1714 SHERWOOD AV
-LUCILLE MRS WAITRESS DELUXE DRIVE IN R MAPLE ST
-LUCY A MRS SLSWN WILLS BOOK & STATIONERY R RT 1 SUMMERFIELD N C
-LUCY I H1303 SPRING GARDEN ST
-LULA V SEWER KAYSER-ROTH HOSE R RD 1 JULIAN NC
-LUTHER L (JACQUELINE D) CHF OPR CITY WATER & SEWER DEPT H1113 PARISH ST
-LUTHER T (THELMA G) DRIVER CENTRAL MTR LINES H1118 GREGORY ST
-MABEL WAITRESS GBORO COUNTRY CLUB R2116 EVERETT ST
-MABEL F MRS BMO CITY GENL SERVS DEPT R104 LIBERTY LA
-MABEL O MRS OFC SEC GLFD BLDG R RD 1 PLEASANT GARDEN N C
-MACY M OPR BELK'S BEAUTY PARLOR H2104 HARDIE CT
-MADELINE WVR CONE MILLS H1910 MAYFAIR AV
-MADELINE K MRS TCHR MT ZION SCH R2212 LAKELAND RD
-MAE (WID WALTER A) R2502 W CORNWALLIS DR
-MAGGIE MRS EMP CONE MILLS H1302 JOYCE ST
-MALCOLM F JR (NANCY D) CONTR MGR ROMEO GUEST ASSOC'S H3907 HENDERSON RD
-MALINDA C MRS CLK F H ROSS & CO R4102 GENTRY
-MAMIE Y MRS TCHR LINCOLN JR HI SCH R1530 GORRELL ST
-MANLEY L JR (FRANCES K) PRSMN JOSEPH J STONE & CO H618 MUIRS CHAPEL RD
-MANLOVE S (IRENE H) MECH H520 GUILFORD AV APT 2
-MARGIE R SPNR CONE MILLS R1011 GLENWOOD AV
-MARGT C USAF R1309 SURRY DR
-MARGT E MRS MAID UNC H2311 CHARLOTTE ST
-MARGT P (WID W G) CIRCULATION DEPT GBORO PUB LIBRARY H122 E SMITH ST
-MARIE B MRS COUNTERWN SUNSET CLNS & LNDRY R RT 1 WHITSETT NC
-MARIE L MRS OPR SBT&T R808 LOWDERMILK ST
-MARION CKHR LANES' LNDRY R204 GILLESPIE ST APT C
-MARION B REV (ELLA L) CLK AM INS CO'S H1900 LARKIN ST
-MARION H (ROSE G) RETD H2511 IMMANUEL RD
-MARION K (CHRISTINE M) LAB NORTH STATE CHEV H230A BINGHAM ST
-MARJORIE B MRS H913 UNION ST
-MARJORIE D MRS MACH OPR BLUE GEM MFG R1015 DEWEY ST
-MARSHALL WHSEMN LOWE'S GBORO HDW R RT 1 JAMESTOWN NC
-MARSHALL W (DANA) FORMN HASCO INC R RD 1 JAMESTOWN NC
-MARVIN STUDT R1118 GREGORY ST
-MARVIN (VEOLA M) MACH OPR CHARLES B ROBERTS H909 DILLARD ST

COMMUNAL MAUSOLEUM IN

Guilford Memorial Park, Inc.

BEAUTIFUL AND COMPLETE INTERMENT SERVICE

PERPETUAL CARE

5900 HIGH POINT ROAD TEL. 299-5177

HIGH POINT, N. C. TEL. 882-1520

(See Page 30 Buyers' Guide)

JONES
--MARVIN B (MARY K) CAPT CITY FIRE DEPT R5815 HIGH POINT RD
--MARY NURSES AIDE L RICHARDSON MEM HOSP R1700 ASHEBORO ST
--MARY MRS OPR N C DYEING & FNSHG R1406 TUCKER ST
--MARY MRS EMP JACK DILLION H752 ALONZO CT
--MARY A R1801 BRITTON ST
--MARY A BKPR J W SCOTT & CO H828 N ELM ST APT C3
--MARY C H220D N BOOKER ST
--MARY C STUDT R3704 SUNNYCREST AV
--MARY D (WID WALTER S) H110 NORTHRIDGE ST
--MARY E MRS REV PASTOR MT PISGAH HOLINESS CH OF GOD H919 WILLOW RD
--MARY E MAID CITY BD OF EDUC R4505 RAILWAY ST
--MARY ELLEN MRS NURSES AIDE H612A GORRELL ST
--MARY G MRS CLK SEARS ROEBUCK & CO R1212A SLOAN ST
--MARY G ICER INTERSTATE BAKERIES R2002 JONES RD
--MARY H (WID WESLEY) R1411 MARBORO DR
--MARY L MRS SEC JONES INSULATION CORP R1118 GRAYLAND
--MARY L R302 FIELDS ST
--MARY L MRS CLK HOME FED SAV & LOAN R2402 BYWOOD RD
--MARY M (WID HENRY) R787 WILLOW CT
--MARY M MRS WRAPPER SOU FOODS R702 MARTIN
--MARY S MRS EXEC DIR MEDICAL & HOSPITALIZATION FUND R111 W ERSKINE RD
--MARY T MRS BEAUTY SHOP 1503 LINCOLN ST H1503 LINCOLN ST
--MATTIE J MRS COOK MAYFAIR CAFETERIA H410½ HIGH ST
--MEREDITH OPR SBT&T R506 N SPRING ST
--MERLIE E (WID JOHN) H428 BOYD ST

JONES METAL WORKS (Clarence Jones), Welding, Fabricating, Steel, Stainless Steel, Aluminum, Portable Welding Service, Electric and Acetylene "Large or Small We Do Em All" 3116 Battleground av, Tel 288-2178

JONES MICHL (MARY N) ATNDT PURE OIL SERVICE H3402 SUMMIT AV
--MICHL M (MARY R) CLK SEARS H1806 RYAN ST
--MILDRED P MRS CLAIMS EXAMINERS PROVIDENT MUT LIFE INS R401 CLEVELAND ST
--MILLARD M (MARY L) PRES-TREAS JONES INSULATION CORP H1118 GRAYLAND ST
--MILNOR P (JULIA B) ENG WESTERN ELEC H1511 INDEPENDENCE RD
--MILO A MEAT DEPT MGR COLONIAL STORES
--MILTON F (EVELYN S) CLK P O H207 AVALON RD
--MINELLA S NURSE COUNTY HEALTH DEPT R1529 CORRELL
--MINNIE H (WID CHARLIE V) H906 LONGVIEW ST
--MORRIS A (JOAN B) SLS REP TRANE CO H5001 MANNING DR
--MOSES LAB R C COLA R206 BENNETT ST
--MOZELLE J PKR INTERSTATE BAKERIES R927 MERRITT DR
--MYRA ANNE PRFRDR JOHN H HARLAN CO R2107 HIATT ST
--MYRA M MRS ASST SUPVR INT REV SERV R1210½ WATER
--MYRA M MRS DIETN BENNETT COLLEGE R912 LEE ST APT 2
--MYRTLE C MRS FURN RMS 681 PERCY ST H681 PERCY ST
--MYRTLE M (WID NAPOLEON) (PLAZA BILLIARD PARLOR) H1912 GORRELL ST
--MYRTLE P MRS HLPR BESSEMER ELEM SCHOOL R4419 ANDERSON ST
--NANCY B MRS TYP BERNARD ROBINSON & CO R1407 E CONE BLVD
--NANCY L MRS MAID H2007 HASSALL ST
--NANCY L GRADUATE ASST UNC
--NANCY M MRS CLN BLUE BELL H1100 S BENBOW RD
--NANNIE R MRS INSTR YWCA R2007 HASSALL ST

GREENSBORO AWNING CO.

RETAIL — MANUFACTURERS — WHOLESALE

- Aluminum Awnings
- Aluminum Storm Windows

CAPITOL

- Jalousies
- Aluminum Storm Doors

043-45 Oakmont Ave. (ORD)

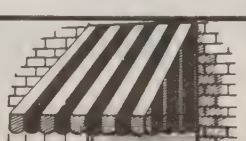

Dial 275-5389

Formal Wear Shop

Sales and Rentals

120 N. Davie St.

Tel. 274-5882

Nights and Holidays Tel. 272-8469

(See Page 68 Buyers' Guide)

STARR DAVIS CO. INC.

Contractors and Distributors

HEAT and COLD INSULATION

PIPE COVERING

502 GUILFORD AVE.

TEL. 275-8431

(See Page 46 Buyers' Guide)

GATEWAY
REALTY
AND
INSURANCE
COMPANY
"The Gateway to Happiness"
Listings-Personalized
Service for YOU
NEED A NEW HOME
We Can Help You Find The Right One
528 Guilford Bldg.
301 S. Elm St.
Tels. 275-4150
Res. 272-3275
(See Page 122 Buyers' Guide)

Binswanger Glass Co.
Established 1872
Headquarters for Glass For Over 94 Years
Serving 15 Southern States
Auto Glass Replacement
Plate Glass
Window Glass
Mirrors
Safety Glass
Store Front Specialists
Authorized Distributors for Libbey-Owens-Ford
Air-Seal Windows
Armstrong Building Material
Largest Stock in the South
2710
Patterson
Dial
292-2930
(See Page 80 Buyers' Guide)

FORBIS and DICK FUNERAL SERVICE
"Service Above Self"
Ambulance Service
1118 N. ELM ST.
(See Page 72 Buyers' Guide)
DIAL 275-8408

Ben's Garage
Complete Repairs
(See Page 14 Buyers' Guide)
549 S. Mendenhall St.
Dial 272-3503
Night Tel. 272-2408

JONES
--NATHL E (JULIE H) (PUB RELATIONS ASSOCS) H2113 CHELTENHAM BLVD
--NEAL M JR (JOYCE M) AGT NATIONWIDE INS H2312 MURRAYHILL RD
--NEBRASKA (CAROLYN) MACH OPR DESOTO CHEM COATINGS H1009 ARBOR DR APT 4
--NETTIE MRS R203 COTTAGE GROVE AV
--NETTIE MRS OFC SEC GBORO CHAMBER OF COMMERCE R3205 GILMORE DR
--NETTIE G (WID MANLEY L) MACH OPR BLUE GEN MFG H620 MUIRS CHAPEL RD
--NEWDEN W WHSEMN CONE MILLS R507 S BOOKER ST
--NITA A MRS WAITRESS COLLEGE DAIRY BAR R4501 RAILWAY AV
--NORMAN FURN WKR R1222 W MARKET ST
--NORMAN N (ELVETA F) PHYS 1019 COTTAGE GROVE AV H847 ROSS AV
--NORMAN N III U S A F R847 ROSS AV
--ODELLA M MAID R1004 BILBRO ST
--ODESSA HLPR SWIFT & CO H207 MC LEAN ST
--OLADER CLN SWIFT & CO R207 MC LEAN ST
--OLLA T MAID R500 BOYD ST
--OPAL D WVR CONE MILLS R1828 WILLORA ST
--OPAL S MRS BKPR JONES MTL WKS R2628 STRATFORD DR
--ORA R607 PARK AV
--ORA B (WID DAVID) H1115 GREGORY ST
--ORA E V-PRES-SEC-TREAS JONES BROS BAKERY INC R2604 LIBERTY RD
--ORA W (WID IRA) MAID H1009 BENNETT ST
--ORVILLE B (MOZELLE) DRIVER SMITH'S TRANSFER R RD 4
--OTTIS C (BARBARA N) QUALITY CONTROL WKR FOUNDERS FURN H559 CREEKRIDGE RD
--PAMELA STUDT R1002 HACKETT ST
--PANSY MACH OPR GBORO MFG R607 MAGNOLIA ST
--PATRICIA WAITRESS A & W ROOT BEER DRIVE IN R NATHANIEL DR
--PATRICIA A NURSES AIDE L RICHARDSON MEM HOSP R703 S BENBOW RD
--PATRICIA A R2207 BETHANIA RD
--PATRICIA D CASH DIAL FINANCE R507 CHURCH ST
--PATRICIA T MRS CLK FIRST-CITIZENS BANK &TRUST R BX169-G5 SOLAR PL
--PATSY A STUDT R130 N OBERMEYER ST
--PATTI R507 CHURCH ST APT 5
--PAUL DELMN DABBS FURN & MOVING R OAKRIDGE NC
--PAUL A (JOSEPHINE) ENG CITY ENG H3205 GILMORE DR

JONES PAUL C (Miriam N), Pres Jones Brothers Bakery Inc, 104 E Lee st, Tel 273-0805, h Rt 2 Summerfield, N C

--PAUL E (CARLENE) CHF CLK V-C CHEM R RD 1 SUMMERFIELD NC
--PAUL J EMP JONES BROS BKY R RT 2 SUMMERFIELD NC
--PAUL S MACH OPR WIRE PRODUCTS R2116 EVERITT ST
--PAUL S (MABLE E) MACH OPR J P STEVENS & CO H1406 AVALON RD
--PEARL MRS MAID H702 CLAPP ST APT 4
--PEARL R4526 W MARKET ST
--PEARL C MAID H413 S O'HENRY BLVD APT 1
--PEARLE E (WID DAVID F) BKPR CHILDREN'S HOME SOC OF N C R RT 1 STALEY N C
--PEARLEY EMP DIXIE BEDDING
--PEGGY COUNTERWN O'HENRY CLNS R804 WARREN ST
--PEGGY C MRS RECPT EDGCOMB STEEL R2353 ASHE ST
--PEGGY E (WID NORMAN H) WAITRESS PIEDMONT CAFE H1015B S AYCOCK ST
--PEGGY P MRS RECPT GILMORE CLINIC R RD 10 BOX 653

JONES
--PERCY W (RUTH) SLSMN MADE RITE SANDWICH R RD 1 BOX 78 (GLF COL)
--PERRY T (JOYCE F) ASST DIR CONE HOSP H209 W AVONDALE ST
--PHALA D R303 WOODBINE CT
--PHILIP STUDT R3916 STARMOUNT DR
--PHILLIP T STUDT R711 SAVANNAH ST
--PHYLLIS L MRS CLK JEFFERSON STD LIFE INS R701-C PINE ST
--PRESTON BELL MN DIPLOMAT MOTEL H823½ ASHE ST
--R BEN (MILDRED R) TEX WKR BLUE BELL H4100 REHOBETH CHURCH RD
--R F RTEMN GLFD DAIRY CO-OP ASSN R RT 1 BOX 400
--R HARVEY (MARY M) SLSMN H2708 ASHE ST
--R HARVEY JR USAF R2708 ASHE ST
--R NEIL (NANCY B) TCHR SUMNER HI SCH H1407 E CONE BLVD
--R NEWTON R1218 SUMMIT AV

JONES R THORPE (Elva A), Asst Supt For Business, Greensboro City Board of Education, 712 N Eugene st, Tel 275-8281, h800 Cypress st, Tel 274-2742

--RACHEL MRS PRNTR LITHO PRESS R314 CRAIG
--RALPH B (BETTY P) PRES TEXTILE METALS & PLASTICS INC H2406 PISGAH CHURCH RD
--RALPH F (DOROTHY E) DRIVER H1605 TUCKER ST
--RALPH L DRIVER SUN TAXI R1605 TUCKER ST
--RALPH P H315 W CAMEL ST APT H
--RAY J (MARY C) ASST MGR SHELBY MUT INS H903 HOBBS RD
--RAY L MAID UNC
--REBECCA N MRS MGR O'HENRY LANES H2313 LAWNDALE DR
--REDFORD (PAULENE) CARP H901 W TERRELL ST
--REUBEN L (ELIZ W) JAN COUNTY CT HOUSE H1710 WILLOW RD
--RICHD (IRENE) MECH BLACK CADILLAC OLDS
--RICHD STUDT R919 MARTIN ST
--RICHD F (IRMA) DRIVER HENNIS FRT LINES R MC LEANSVILLE NC
--RICHD H BARBER BESSEMER BARBER SHOP R RD 2 MC LEANSVILLE NC
--RICHD H (PATRICIA B) DELMN GABRIEL FOOD CENTER H977 E WASHINGTON ST
--RICHD J (RUTH C) V PRES PILOT LIFE INS H119 W NU BUSH RD
--RICHD J (DOROTHY M) MGR TOPS PETROLEUM CO H319 HAZELWOOD DR
--RICHD S (PATRICIA M) MEAT CTR GABRIEL'S FOOD CENTER H1000 PERKINS ST
--RICHD S STUDT R1015 E WASHINGTON ST
--RICHD T SERVMN NATL CASH REF R BURLINGTON NC
--RICHD W (MARY) TELLER AM FED SAV & LOAN ASSN H1212A SLOAN ST
--ROBERT L (SHIRLEY P) DRIVER WEST BLDRS SUP R258 WHITTINGTON ST
--ROBERTA G MAID HOLIDAY INN R409-G COTTAGE GROVE AV
--ROBT FIREMN CITY BD OF EDUC R1310 FLAGG ST
--ROBT STUDT R2512 BERKLEY PL
--ROBT B STUDT R3916 STARMOUNT DR
--ROBT C (WILMA R) FORMN J R PITTS LBR H1326 TUCKER ST
--ROBT C TEX WKR CONE MILLS R RT 1 BOX 334C
--ROBT C (IRIS B) SAFETY ENG IOWA NATL MUT INS H1604 EFLAND DR
--ROBT D (JUDY C) CLK PO H1926 OPAL DR
--ROBT E (DORIS) H1304 SALEM ST
--ROBT E (VELA A) STEREO GBORO NEWS
--ROBT E JR USA R1500 W FLORIDA ST
--ROBT E (MAMIE Y) AGRL AGT A&T COL H1530 GORRELL ST
--ROBT E JR (MYRA M) WITH BENNETT COL H912 E LEE ST APT 2
--ROBT F MEAT CTR COLONIAL STORES R RD 5 BOX 379
--ROBT L SLSMN HOME PROJECTS R551 OVERLOOK ST
--ROBT L (SUE) CHEM BURL INDUS H2006 LIONNE DR
--ROBT L (FLOSCILLE S) JAN PO H130 N OBERMEYER ST
--ROBT L (JOANN H) ESTIMATOR HOME PROJECTS H551 OVERLOOK ST

WADE'S OIL COMPANY, Inc.
• FUEL OIL • KEROSENE • GASOLINE • MOTOR OILS
P. O. Box 88, Mt. Hope Church Rd., McLeansville, N. C.
Dial 273-5703 and 274-8046
(See Page 70 Buyers' Guide)

CADILLAC
OLDSMOBILE
601 E. Bessemer Av. and Percy St.

(See Page 6 Buyers' Guide)

Sales and Service
Phone 275-9641

JONES
--ROBT M (PANSY D) AGT SOU LIFE INS R RT 7 BOX 224-B
--ROBT S (BETTY J) (BOB JONES GROCERY) R RD 10 BOX 146
--ROLAND L (MYRA P) OVERSEER CONE MILLS H1607 WOLFE RD
--RONALD USA R319 W FISHER AV
--RONNIE EMP JOSEPH RUZICKA R800 HOLLIDAY DR
--ROSA G (WID JAMES R) MAID H1719 PICHARD ST
--ROSALIE D (WID HUGH W) H506 N SPRING ST
--ROWAN (JOHNNIE G) H606 BEST ST
--ROY (RUBY J) PORTER R GLENN WELCH'S GULF SERV STA H909 HACKETT ST
--ROY C (MODENA R) (ROY C JONES PAINTING & DECORATING CO) H1123 GREGORY ST
--ROY C (POLLY L) GENL MGR BARN DINNER THEATRE H819 MONTPELIER DR

JONES ROY C PAINTING & DECORATING CO (Roy C Jones)
Quality Commercial and Residential Painting and Paperhanging Since 1934 "Experience Is The Best Teacher"
1123 Gregory st, Tel 272-1739

ONES ROY H (NELTA) SLSMN COCA-COLA R OAK RIDGE NC
-ROY I (INEZ L) WVR CONE MILLS H1403 BOGART ST
-ROY M (VIRGINIA S) TECH GBORO LABY H604 PINE ST
-ROY W (VICTORIA P) DRIVER ROADWAY EXP H1801 HATCHER DR
-RUBEN L JR STUDT R1710 WILLOW RD
-RUBY W MRS CLK A & T COL R1912 CARLTON AV
-RUTH H511 SIMPSON ST APT 6
-RUTH B CLK CONE MILLS R1702 WAY DR
-RUTH M (WID WM L) H2812 DEXTER AV
-RUTHERFORD L (MABEL N) OVEN OPR DOLLY MADISON BKRY H19278 MEPPITT DR
-S HOMER (ELSIE W) HLPR CONE MILLS H3403 WICHITA PL
-SALENAH K MRS NURSE DR CARDTON M HARRIS R2702 HILL N DALE DR
-SALLIE I TCHR A&T COL H802 DOUGLAS ST
-SAML O (MADELINE K) PROF A&T COL H2212 LAKELAND RD
-SANFORD CONSTN WKR C O BLAKE & SONS R306 S MENDENHALL ST
-SARAH E EMP S LA ROSE INC R1900 LARKIN ST
-SARAH M (WID HENRY C) H701 N GREENE ST APT 4
-SARAH W TCHR CURRY SCH H301 MC IVER ST APT 5
-SARAH W MRS CLK CONE MILLS R1211 WALNUT ST
-SPEEDY H2116 EVERITT ST APT 5
-SPENCER T (GRACE S) WELL DRILLER H608 JOLSON ST
-STEVE BAG MN BI-RITE SUPER MKTS
-STEVEN EMP JONES BROS BKY R RT 2 SUMMERFIELD NC
-STEVEN R1326 TUCKER ST
-STEWART M MRS SLSWN LAURIE'S SPORTS WEAR R2612 ROBIN HOOD RD
JNES STUDIO (FREDK J JONES) PHOTOG 222 S GREENE ST
JNES SUSIE W (WID DAVIE J) ADMISSION DIR BENNETT COL H716 GORRELL ST
SUZANNE K STUDT R327 MC IVER ST
TERRY L EMP DAVIDSON SUP R1309 WESTRIDGE RD
TESSA T MRS OFC SEC JEFFERSON STD LIFE INS R1105 EAST RITTERS LAKE RD
THELMA MRS CLK REYNOLDS 5 & 10 CENT STORE R SHERWOOD ST
THEO P (FANNY S) WASHER A&T COL H121 N LUTHER ST
THOS MACH OPR DIXIE BEDDING
THOS HLPR S ATLANTIC BONDED WHSE R1517 PERKINS ST
THOS (MARY L) CARP H1517 PERKINS ST
THOS D (ANITA) INSTALLER SBT&T R PLEASANT GARDEN NC
THOS G STUDT R3606 WILSHIRE DR
THOS N MOTORGRADER OPR THOMPSON-ARTHUR PAVING H3502 WILSHIRE DR
THOS R EMP CARO QUALITY BLOCK R317 MURRAY ST
THOS S (MARY G) EMP NC DYE & FINISHING H2002 JONES RD
THOS W (EDITH J) PROBATION OFCR US DIST CT H2107 CHELTENHAM BLVD
THURLOW M SLSMN L B PRICE MERCHANTILE R406 HAWTHORNE LANE BURLINGTON NC

KEY Realty Co
REAL ESTATE
SALES—BUILDERS
APPRAISERS
1020 E. WENDOVER AVE. TEL. 275-7242
(See Page 123 Buyers' Guide)

JONES
--TIMOTHY SLSMN RUCKER WHOL H503 S O'HENRY BLVD APT 18
--TRAVIS (ELIZ E) MGR PAUL B WILLIAMS INC R RT 1 BROWN SUMMIT N C
--TRUETT M R205D WILSON ST
--TYLE (BETTY J) MECH GOODWIN PATTERN SHOP R RD 1 PLEASANT GARDEN NC
--VAN P PHARM TECH CONE HOSP R506 S BOOKER ST
--VAN P STUDT R2126 BYRD ST
--VERNELL H (SARAH W) EMP CONE MILLS H1211 WALNUT ST
--VERUELL PRSR COLUMBIA LNDRY R2210 BETHANIA
--VICTOR E (MABEL M) SUPVR STATE DEPT OF REV H410 NORTHRIDGE ST
--VICTOR R (MARY A) PNTR BREWER PAINT H222 E SMITH ST
--VIOLA M (WID PAUL) HLPR GILLIAM'S FLORIST R4636 TOWER DR
--VIRGINIA C MRS OPR MYRA'S BEAUTY SALON H1805 DELLWOOD DR
--VIRGINIA L MRS SLSWN WOOLWORTH'S R SUMMERFIELD NC
--W CARLTON (ELNA A) SUPPLY MGR CONE MILLS H3226 WOODLEA DR
--W CHRIS STUDT R1012 SURRY DR
--W DILLARD (BEATRICE H) CHF UNDWRTR PILOT LIFE INS H408 WESTDALE PL
--W HAL PIANO TUNER 3508 GROOMETOWN RD H3508 GROOMETOWN RD
--W M MRS R102 S MENDENHALL ST
--W STACY (BESSIE E) WNDR CONE MILLS H1224 FAIRVIEW ST
--WALTER B LAB W H SULLIVAN CO R WINSTON SALEM N C
--WALTER F (PHYLISS) FIREFIGHTER CITY FIRE DEPT R2005 DREXEL RD
--WALTER J (EMMA W) FTR CARO STEEL H208 W CORNWALLIS DR
--WALTER R (JANNETTIA M) TEX WKR CONE MILLS H3801 PHILLIPS PARK DR
--WALTER S INSP CONE MILLS H1019 DEWEY ST
--WALTER S JR SLSMN R110 NORTHRIDGE ST
--WALTER T R139 PAISLEY ST
--WALTON I (RUBY W) BLENDER P LORILLARD CO H1912 CARLTON AV
--WANDA G PHOTOSTATICIAN COUNTY REGISTER OF DEEDS R904 A LOWDERMILK ST
--WANDA S OPR SBT&T R1309 MAYFAIR AV
--WARD R1524 MC CONNELL RD
--WARREN J (LILLY R) OPERATING RM TECH CONE HOSP R RD 2 BOX 6598
--WARREN N SPAREHD CONE MILLS R RT 2 BROWNS SUMMIT NC
--WAYNE G (MANOTA F) H911 SPRING GARDEN ST
--WAYNE L (MARY LOU C) DEPT MGR A&P H2402 BYWOOD RD
--WESLEY (ALICE) LAB LAMBRETH CONSTN H507 S BOOKER ST
--WESLEY I DRIVER QUEEN CITY TRAILWAYS H2217 LYNETTE DR
--WESLEY M (ELLA F) RETD H700 SYKES AV
--WESLEY M JR (MABEL C) ADV MGR GBORO NEWS R RD 1 PLEASANT GARDEN NC
--WILBUR J (RUTH L) BANK EXAM FDIC H817 PLUMMER DR
--WILEY A DRIVER TEASLEY'S INC R HIGH POINT RD
--WILHELMENIA H MRS TCHR CALDWELL SCH R215 N DUDLEY ST
--WILLARD C (ETNA A) CLK CONE MILLS R3226 WOODLEA DR
--WM (ADDIE M) DRIVER BERRY COAL H1610 PICHARD ST
--WM STUDT R919 MARTIN ST

ODELL MILL SUPPLY CO.
★
Textile and Industrial Supplies
★
300 N. Forbis St.
Tel. 272-2113
(See Page 145 Buyers' Guide)

J. D. Summers Construction Co.
General Contractor
Commercial - Industrial - Residential — Additions and Alterations
Mitchell Steel Buildings
3122 Battle Ground Rd., P.O. Box Plaza 9463
Nights 288-2851
Tels. 288-4061
(See Page 49 Buyers' Guide)

CONVENIENT
attleground Branch
1804 Battleground Ave.
ewis Street Branch
122 E. Lewis
stallment Loan Dept.
4 N. Elm St.

Greensboro's
FIRST UNION NATIONAL BANK OF NORTH CAROLINA
NORTH CAROLINA'S FAMILY OF HOME TOWN BANKS
Greensboro Main Office - Southeastern Building
105 E. Market St., P.O. Box 3468
Dial 274-3201 (All Depts.)
(See Page 20 Buyers' Guide)

BRANCHES
Summit Shopping Center Branch
926 Summit Av.
Spring Garden Branch
3101 Spring Garden
Farm Service Dept.
122 E. Lewis

HONEY DIP DOUGHNUTS

Just A Touch Of Honey

Griffin Baking Co., Inc.

3908 W. MARKET ST. Tel. 299-2491

and 4411 W. MARKET ST. Tel. 299-1521

(SEE PAGE 19 BUYERS' GUIDE)

Southern Life INSURANCE COMPANY

Established 1927
Home Office: Southern Life Bldg. 330 S. Greene St., Dial 275-9681
General Agent: 338 N. Elm St., Dial 275-8593
(See Page 90 Buyers' Guide)

Hembree Builders
CUSTOM BUILT NEW HOMES
• Siding • Roofing • Storm Windows • Carports
• Porch Enclosures • Rooms
(See Page 48 Buyers' Guide)
1515 HOLBROOK ST. TEL. 273-0652

JONES
--WM A MECH REA EXP R RD 1 PLEASANT GARDEN NC
--WM C (DAISY K) H812 GREGORY ST
--WM D (VIRGINIA L) USN H4721 BOWMAN AV
--WM E R1015 E WASHINGTON ST
--WM F CHEF GBORO COUNTRY CLUB R4010 SPRINGBROOK DR
--WM F (FAYE G) MGR STATE FARM INSURANCE CO'S H1012 SURRY DR
--WM I JR (JENNIE C) MGR VICK MFG H608 ROLLINGWOOD DR
--WM K (VIOLA L) QLR CONE MILLS H1215 WALNUT ST
--WM L CHKR BLUE BELL R RD 4 BURLINGTON N C
--WM L REPORTER US DIST CO REPORTER R CHAPEL HILL NC
--WM M WIATER HOLIDAY INN R206-F AVALON RD
--WM O JR STUDT R4721 BOWMAN AV
--WM O WITH MABE BELL R694 CHESTNUT ST
--WM R SLSMN SOU PHOTO PRINT & SUP R2720 ROBINHOOD DR
--WM R (RUTH S) SUPVR DAIRY COOPERATIVE H1409 PINECROFT RD

JONES WM S (Clarence B), Exec V-Pres Boren Clay Products Co, Pleasant Garden, N C, Tel 674-2255, h1808 St Andrews rd, Tel 275-1117

--WM T (LILLY M) RETD H1506 MC CORMICK ST
--WM W (MALINDA C) REPR CITY TRAFFIC ENGINEERING DEPT H4102 GENTRY ST
--WILLIE (NEVADA C) JAN SMITH SR HI SCH H1103 ARMSTRONG ST
--WILLIE (LOUISE) JAN JEFFERSON STD BLDG H703 S BENBOW RD
--WILLIE (MARTHA L) CONSTN WKR H220 E LEE ST APT 5
--WILLIE A (RUBY C) ASST OVERSEER CONE MILLS H2506 CYPRESS ST
--WILLIE B (EVELYN W) HLPR POMONA FDRY H2117 WINSOR ST
--WILLIE L (MAE T) DRIVER DILLARD PAPER H1119 W MC GEE ST
--WILLIE R (MARY F) O & J ELEC H507 PARK AV
--WILLIS C (RACHEL) SLSMN HITCHCOCK BEVERAGE H314 CRAIG ST
--WILSON W (GEORGIA W) JAN GLFD DAIRY ASSN H1002 HACKETT ST
--WINIFRED NURSE MASONIC HOME R3200 OAKLAND AV
--WOODROW (ELIZ T) FIREMN BENNETT COL H1605 QUINCY ST
--WOODROW W (MARY S) ENG INT REV SERV H111 W ERSKINE DR
--WORTH E WVR CONE MILLS
--WRIGHT WNDR INDUSTRIES OF THE BLIND R834 JOHNSTON ST
--YVONNE FCUNTAIN WKR PAUL ROSE STORE R904 SHERRILL AV
--ZEB B (LILLIE T) CARP BROOKS LBR H2605 MC CONNELL RD
--ZEB L DRFTSMN BENNER & FIELDS R RT 9 BOX 322

JORDAN SEE ALSO JORDON
--ANNIE H603½ PARK AV
--ANNIE MRS R3701 HIGH POINT RD
--ANNIE H MRS WVR CONE MILLS R1217 VALLEYVIEW ST
--ARTHUR L DEPT MGR SANDS & CO R LIBERTY NC
--BARBARA S MRS BKPR NORTH STATE CHEVROLET R PO BOX 365 LIBERTY NC
--BETTY EXAM KAYSER-ROTH HOSE R RD 6 BOX 1758

JORDAN BUSINESS FORMS INC, Alfred E Perryman Local Mgr, Manufacturers Continuous Marginal Punched and Snap-A-Part-Forms, 1013 Huffman st, PO Bx 6674, Tel 275-2198

JORDAN CALVIN WASHMN W & H MTR R330 GORRELL ST
--CALVIN A (BOBBIE M) SUPVR BELL TEL LABYS H208 REVERE DR APT 22
--CALVIN E (JOSEPHINE A) H1406 MAPLE ST
--CARL M (MELVA L) SLSMN SPERRY & HUTCHINSON H804 PARK AV
--CHARLES H (JOYCE G) DIST MGR AM NATL INS H708 MOBILE ST
--CHARLES O (BETTY D) H1803 HODGIN ST
--CHARLES W (EMMA F) MACH HARRIS MACH H702 SYKES A
--CLAIRICE V R1304 WILLARD ST
--CLARA B (WID ARTH J) R3706 KIRBY DR
--CLEO D (PEARL P) HLPR CONE MILLS H1710 WATER ST
--CLINTON M (ANNIE H) H1217 VALLEY VIEW ST
--CLINTON M JR PARTS DEPT HARRY D KILLETT R1217 VALLEY VIEW ST
--CLYDE D (FRANCES L) CONSTN WKR H1301 FAIRVIEW ST
--DAVID P (SHIRLEY W) METER RDR PIEDMONT NATURAL GAS H609 STIRLING ST
--DELORES E MRS MACH OPR TEXTURED FIBERS R3106 JUNIPER ST
--DOLLIE S MRS LOOPER KAYSER-ROTH HOSE R814 ROBBS CT
--DONALD E (SADIE K) RETD H3500 ALTON ST
--DONALD S MACH OPR P LORILLARD CO H810 DEWEY ST
--EARL W (CATH H) DYE MIXER CONE MILLS H1010 ARDMORE DR
--ED J (ANNIE B) RETD H2120 TEXTILE DR
--ED T R2120 TEXTILE DR
--EDW DRIVER DANL KECK TAXI H200 GILLESPIE ST APT E
--ELLEN R2120 TEXTILE DR
--EMMA R MRS WAITRESS HOT SHOPPES H915 BARRINGER ST
--ERNEST R SLSMN ACME HTG R2120 TEXTILE DR
--ESTHER G (WID ROBT G) H3015 HIGH POINT RD
--EUG S (FRANCES W) LAB INDUSTRIES OF BLIND H913 CHERRY ST
--FLETCHER JR CLK CONE MILLS
--G B PHYS H1101 N ELM ST APT 505
--GEO R (ELSIE M) TCHR SUMMERFIELD SCH H1502 GORRELL ST
--GEORGETA R1502 GORRELL ST
--GWEN STUDT R915 BARRINGER ST
--HAROLD H (B ELIZ) SLSMN ARMSTRONG CORK & SEAL H1416 GARLAND DR
--HAZEL J TCHR PS R914 S BENBOW RD
--HELEN M MRS NURSE CONE HOSP R RT 1 BOX 382
--HORACE M JR (PAT) SLSMN DUPONT PAINT H4111 FARMBROOK DR
--HUEY ATNDT 421 CROWN SERV STA R3810 PLEASANT GARDEN RD
--IRVIN M (FRANCES B) CLK PO H2811 BRANCHWOOD DR
--J HERMAN (NOMA P) (JORDAN & WILSON) H3006 ROBIN HOOD DR
--J J JR H806 DILLARD ST
--JAMES (DOROTHY) DELMN MURRAY CANDY R MT ZION NC
--JAMES C MECH TALLEY LNDRY MACH R RT 4 BOX 467-E
--JAMES G (BARBARA S) ASST TRAFFIC MGR EDGCOMB STL R LIBERTY NC
--JAMES L JR (ROSA L) JAN CITY BD OF EDUC H926 VANCE ST
--JAMES L JAN CITY BD OF EDUC R501 BANKS ST
--JAMES O (MARTHA M) TERMOL MGR HELMS MTR LINES H1415 KINGSTON RD
--JAMES W (DOROTHY) TECH LANIER DICTATION SYS R ELON COLLEGE
--JERRY FRT LOADER THURSTON MTR LINES R1413 KINGSTON RD
--JOHN (LETHA) EMP NEWMAN MACH R BURLINGTON NC
--JOHN H (MARY W) H705 W MC GEE ST APT 1
--JOHN J (ELLA G) H1405 LINCOLN ST
--JOHN T (CATH) RETD H1708 BALL ST
--JOHN W RETD H914 S BENBOW RD
--JOSEPH (GERTRUDE G) PLANT WKR VICKS MFG H2401 E FLORIDA ST
--JOSEPH H (FRANCES S) DRIVER CITY DEPT PUB WKS H1009 FIR PL
--JOSEPH M LAB CITY DEPT PUB WKS R411 HUFFMAN
--JOYCE G SERV REP SBT&T R708 MOBILE ST
--JULIA EMP P LORILLARD CO R3911 CHAVIS RD
--LARRY (LINDA) CLK A&P H3903 LACY ST

MR R AND COMPANY
Complete Janitorial Service
Greensboro, N.C. Tel. 275-8150
(See Page 95 Buyers' Guide)
Winston Salem, N.C. Tel. 723-0089
1205 Fairview St.
811 W. 5th St.

Service Plus Quality
WILLIAMS STEEL COMPANY, INC.
STRUCTURAL and MISCELLANEOUS STEEL FABRICATORS
PORTABLE WELDING SERVICE
Stanley-Williams Rd. P.O. Box 3326 (See Page 143 Buyers' Guide) Tel. 299-045
CAROLINAS BRANCH AGC ASSOCIATE MEMBER

GATE CITY PAINT CO., Inc.
PAINT and WALLPAPER HEADQUARTERS
ARTISTS' MATERIALS
110 N. Greene St. (See Page 110 Buyers' Guide) Tel. 273-1764

JORDAN
--LAWRENCE S (MARGT S) RETD H929 HUFFINE RD
--LAWRENCE W MECH CONE MILLS R1504 GLENSIDE DR
--LULA (WID LEWIS) R324 YORK ST
--MAE H MRS PRSR SUNSET CLNS & LNDRY H330 GORRELL ST APT C
--MARGT CLK FRANKLIN DRUG STORES R HUFFINE MILL RD
--MARTHA W STUDT R1514 KIRKPATRICK PL
--MATTIE R2603 HIGH POINT RD
--MELVA L MRS OFC MGR TRADE TYPESETTERS R804 PARK AV
--NIETTE G CLK CONE HOSP R RT 1 PLEASANT GARDEN NC
--OTIS (EVELYN A) FIREFIGHTER CITY FIRE DEPT H112 N LUTHER ST
--PATK W (BETTY L) PHARMECEUTICAL SLSMN H2503 LANE RD
--PEARL MRS R1525 RIDGEWOOD AV
--PEARL W (WID FRANK) H1304 WILLARD ST
--PERRY C (MARY D) JAN A&T COLLEGE H2078 N LUTHER ST
--R HAYES WTCHMN CONE MILLS H1303 VINE ST
--RAY SERV MGR UNITED TIRE SLS R RD 2 PLEASANT GARDEN N C
--RICHD TCHR J C PRICE SCH R1502 GORRELL ST
--ROBT B (FRANCES C) TRAFFIC MGR EDGCOMB STEEL H1019 WILLARD ST
--ROBT E (MARGT L) WAITER STARMOUNT FOREST COUNTRY CLUB H767 DUNBAR CT
--ROBT E JR STUDT R767 DUNBAR CT
--ROBT L (MEREDITH B) INSTALLER WESTERN ELEC H3808 MOSBY DR APT F
--ROY B (HELEN D) MACH SHOP CONE MILLS R3504 MIZELL RD
--RUSSELL W (ANDREA) EMP JEFFERSON STD LIFE INS H308 ASHLAND DR APT C
--SADIE K MRS FDR CONTAINER CORP OF AM R3500 ALTON
--SALLIE S MRS WPPR CONE MILLS H1523 ANDOVER AV
--SALLY T (WID WM K) H1213 WALNUT ST
--SHIRLEY L PAIRER LYNCH HOS MILLS R609 STERLING ST
--SOPHIA M MRS MAID H832 JOHNSTON ST
--THOS A (THELMA) WHSEMN OLIN MATHIESON CHEM R JAMESTOWN NC
--VADA STUDT R1710 WATER ST
--VIRGINIA MRS BKPR LEWIS MC DANIEL & CO R13 WILL DOSKEY CT RT 3 BOX 257-K
--WELCH O (MARIETTA M) (JORDAN WRIGHT HENSON & NICHOLS) H1514 KIRKPATRICK PL
--WM H (ROSE C) DIR MUS WEST MKT ST METH CH H607 N WEST GREENWAY ST
--WM T JAN UNC
--WM W STUDT R1514 KIRKPATRICK PL
--WILLIE M MRS NURSE L RICHARDSON HOSP H1511 HOOKS ST
JORDAN & WILSON (WM B WILSON J H JORDAN) VACUUM CLNS 2706 OAKCREST AV
JORDAN, WRIGHT, HENSON & NICHOLS
PARTNERS
WELCH JORDAN
LUKE W WRIGHT
PERRY C HENSON
CHARLES E NICHOLS
WILLIAM O CAFFREY
KARL N HILL JR
ASSOCIATES
G MARLIN EVANS
WILLIAM B RECTOR JR
EDWARD L MURRELLE
200 WEST GASTON STREET BLDG
500 W GASTON ST
TELEPHONE 273-9444
JRDON SEE ALSO JORDAN
-ADAM W R1914 FAIRFAX RD
-CORINA I MRS PKR DOW CORNING R2618 CRESCENT BLVD
-D L (LOUISE) GIBBS MACH SHOP H1803 JONES RD
-ELSIE M H406 WINSTON ST
-FLOSSIE M MRS SMSTRS H2003 VANSTORY ST
-RUBY MAID R1903 WHITE ST
JRGENSEN JOHN J (RUTH E) SLSMN INTERLAKE STEEL H2210 GRACEWOOD DR

RUFFIN & RUFFIN
REALTY AND CONSTRUCTION, INC.
real estate 935 BEST STREET BUILDING Contractors
DIAL 273-8641 NIGHT TELS. 272-9900 or 275-0198
(See Page 48 Buyers' Guide)

JORGENSON CAROLYN WAITRESS SWAIN'S CHARCOAL STEAK HSE
JOSEPH DONALD B U S A R504 S ELAM AV
--EVA M (WID PHILLIP M) H1505 GARLAND DR
--FRED I (CINDY R) AGCY MGR SHENANDOAH LIFE INS H2005 DOWNING ST
--FRED T (HELEN L) ENG WESTERN ELEC R1505 GARLAND DR
--GEO S STUDT R504 S ELAM AV
--J WALTER (LEPHA I) SUPVR WESTERN ELEC H3510 KIRBY DR
--LULA M MAID R1504 ASHEBORO ST
--PETER B (ESTELLE S) SLSMN LOUIS MARCUS CO H504 S ELAM AV
--PETER S STUDT R504 S ELAM AV
--PHILLIP M JR STUDT R1505 GARLAND DR
--SIDNEY (MARIAN) LAB H2601 HUSBANDS ST
--W (GLORIA F) HLPR CITY ST DEPT H780 POTEAT CT
JOSEY C KITCHIN (LINNELL B) (DOUGLAS RAVENEL JOSEY & HARDY) H1514 EDGEDALE RD
JOSLIN AUDREY J MRS OFC SEC JOSLIN CONSTN R WESTRIDGE RD

JOSLIN CONSTRUCTION CO (Grant W Joslin), General Contractors, Commercial, Industrial and Institutional, 3603 Old Battleground rd, PO Box 3422, Tel 388-3161, Night Tel 299-3529

JOSLIN GRANT W (AUDREY J) (JOSLIN CONSTRUCTION CO) H1114 WESTRIDGE RD
JOURNEY'S END MOTEL (MRS EDITH C PRICE) 2310 BATTLEGROUND AV
JOWERS JOSEPH B REV (DORIS M) PASTOR WARREN ST METH CH H1805 BELCREST DR
JOWETTE ROBT R (BARBARA A) SLSMN JOSEPH T RYERSON & SON H205 WOODBOURNE RD
JOYCE A JACQUELINE STUDT R4207 HILLTOP RD
--ADOLPHUS N LAB CITY DEPT PUB WKS R RD 2 BROWNS SUMMIT NC
--BESSIE G MRS CLK CRANE SUP R RD 1 JAMESTOWN NC
--BILLY R (THERESSA A) MSNGR PILOT LIFE INS H2212 BYWOOD RD
--BOBBY (LULA M) EMP AM TOB H1723 PHILLIPS AV
--CALVIN L (DEANE E) INSTALLER SBT&T H2101 DREXEL CT
--CAROLYN CLK SOU LIFE INS R RD 2 STONEVILLE NC
--CARSWELL LAB CITY DEPT PUB WKS R RD 2
--CHARLES C (MARY F) DRIVER BRANCH MTR LINES H2612 PINECROFT RD
--DONALD M (SHERRY N) ENG P LORILLARD CO H1519 COLONIAL AV
--ESTELLE L MRS R422 W GASTON ST
--FAYE OFC SEC CITY SCH SYS H611 KENILWORTH ST
--FERRY O JR (FAYE) SERVMN CANTEEN DIV R RD 2 MADISON NC
--FRANKLIN W ADJ HARTFORD ACCIDENT & INDEMNITY R1206 GRAYLAND
--GENERAL L (LUCILLE W) ELECTN CONE MILLS R REIDSVILLE N C
--GEO M (GERTRUDE O) AUD UNC H1011 BENJAMIN PKWY
--GLADYS K SEWER BLUE BELL R RD 3 MADISON N C
--GLENDA V SEWER BLUE BELL R211 N CEDAR ST APT 8
--HAROLD F (CLARA D) H4207 HILLTOP RD
--HENRIETTA (WID DOLPHUS) H421 BANKS ST
--HENRY N (LUCY M) MECH CONE MILLS H3411½ YANCEYVILLE RD
--HENRY S SPNR CONE MILLS R1511 PLYMOUTH ST
--HENRY T (MYRTLE G) CONSTN WKR C E LAND H612A LAW ST
--HOWARD W (LOUISE) (BUS STATION BARBER SHOP) R RD 1 BOX 302

GATE CITY TIRE CO., Inc.
Specializing in
Truck and Passenger Tires
Tire Recapping
Tire Repairing
Wheel Balancing
Batteries
U.S. ROYAL TIRES
229 N. FORBIS ST.
Tel. 274-8451
(See Page 147 Buyers' Guide)

S. T. WYRICK & CO.
Office Equipment and Supplies

Complete Office Layout Service
• • •
Engraving
Printing
Rubber Stamps
Portable Typewriters
DIAL 272-4133
(See Page 108 Buyers' Guide)

K & W FLOOR & WALL SPECIALTY CO.
Everything For The Do-It-Yourself Trade
LINOLEUM
RUBBER — CARPETS
Armstrong FLOORS
VINYL — ASPHALT
CEILING TILE
1415 BATTLEGROUND AVE. (See Page 67 Buyers' Guide) TEL. 274-7611

DIXIE
Car Rental
Service, Inc.

Featuring
CHEVROLET
STATION
WAGONS
CORVAIR
MUSTANG
GALAXIE 500
PONTIAC
TEMPEST

Free Pick-Up and Delivery

WE HONOR AMX AND DINERS CREDIT CARDS

807 Summit Av.
Tel. 275-7208

3632 Spring
Garden St.
Tel. 299-9896

(SEE PAGE 17 BUYERS' GUIDE)

CAROLINA
REALTY
CO.

SALES - RENTALS

APPRAISALS
LEASES
PROPERTY
MANAGEMENT

316 S.
Eugene St.
Phones
272-5357
and
274-1334
(See Page 121 Buyers' Guide)

AAA
Furniture Company
We Special Order Anything in Furniture at Very Low Prices
440 BATTLEGROUND AVE. TEL. 272-1222 — 274-8740
(See Page 76 Buyers' Guide)

Harry L. Hill
LICENSE NO. 2758
General Contractor
BUILDER OF BETTER HOMES
1007 Westridge Rd.
P.O. Box 8657
Telephone 299-2215
(See Page 48 Buyers' Guide)

JOYCE
--J HERMAN (LEA B) SHIP CLERK SEARS H3007 SOUR-WOOD RD
--J WADDELL (JUDY V) POWER RM WKR WESTERN ELEC H1010 WILLOWBROOK DR
--JACKIE TCHR SMITH SR HI SCH R4309 LIBERTY RD
--JAMES (RUTH) H1313 ASHE ST
--JAMES C ABESTOS WKR AMBROSE INSULATION R HIGH POINT NC
--JESSIE H (LEA B) STOCKMN SEARS H3C07 STRATFORD DR
--JIMMY (JUDY M) DRIVER ROYAL CROWN BTLG H1219 GATEWOOD AV
--JOHN D MACH OPR BLUE BELL R RT 4 BOX 196
--JOHNNY DEP COUNTY SHERIFF R RT 2 KERNERSVILLE NC
--LINDA MACH OPERATOR BLUE BELL H307 BLANDWOOD AV APT 2
--LOWELL M (ELIZ R) DRIVER T&A TRUCKING H2704 DUMONT DR
--R WM (MARGT) COUNSELLOR STATE COMN FOR THE BLIND R RD 3 MADISON NC
--REBECCA MRS CLK GRAIN DLRS MUT INS R SAMPSON RD RT 9 BOX 206
--ROBT L (JUDY C) H505 UNIVERSITY DP
--RONALD K CTR CONE MILLS R RT 2 STOKESDALE NC
--ROY N (DORIS M) ASST MANAGER SEARS H1001 CLE-BURNE ST
--SHIRLEY A RECPT A B BLOUNT JR R912 SALEM ST
--STEVEN A (NANCY S) ACCT DAVENPORT MARTIN & CAUDLE H2316 FERNWOOD DR
--SYLVIA EMP S B T & T H828 CASTLEWOOD DR
--THERESSA A MRS CLK DUKE PWR R2212 BYWOOD RD
--VIOLA (WID SAM) DOMESTIC H912 SALEM ST
--VOUDLINE R (WID ELMER) H831 JOHNSTON ST
--WALTER V (GWENDOLYN M) SLSMN EGERTON WHOLESALE H2707 CAMDEN RD
--WALTER V JR SLSMN SOUTHERN AUTOMOTIVE R WINSTON-SALEM NC
--WAY L CLK ERANCH MTR EXP H552 OVERLOOK ST
--WAYNE W (FRANKIE) CLAIM AGT DUKE POWER R RD 7 BOX 499F
--WILBUR T (AILEEN R) SUPVR INT REV SERV H2325 FORTUNE LA
--WM F (LUCY D) PNTR H2801 E BESSEMER AV
--WM L (VIVIAN F) MECH NORTH STATE CHEVROLET H1306 JOYCE ST
JOYE'S MUSIC STUDIO (MRS JOYE S JESSUP) 1608 MC CONNELL RD
JOYNER A RANDOLPH (EUNICE S) PNTR QUALITY PAINT H709 WALKER AV APT 1
--AGNES D MRS CLERK TYP CITY POLICE DEPT R1105 AYCOCK
--ALICE MRS H105A N BENBOW RD
--ALICE F STUDT R502 FOREST ST APT 2
--ANDREW JR (PEARLE A) LWYR 101 N ELM ST RM 318 H1101 N ELM ST APT 508
--ANNE D CASH DICTAPHONE CORP R110 S AYCOCK ST
--ARCHIE III (DEANNA) H1503 WESTRIDGE RD
--ARCHIE B (ALSIA G) PRES-TREAS ALLIED SECURITIES CORP H1805 NOTTINGHAM RD
--BETTY F SMSTRS PIEDMONT TAILORS R1105 PENNSYLVANIA ST
--EDW W TRUCKER CONE MILLS R RT 3 (GUIL COL)
--GEO W LAB RUCKER COLD STGE R1425 E MARKET ST
--HARRY W (AGNES D) SLSMN H110 S AYCOCK ST
JOYNER JAMES Y SCHOOL LAWRENCE R HAMMONDS PRIN 3300 NORMANDY RD
JOYNER
JOYNER JANICE MRS BKPG SERV 958 HILL ST H958 HILL ST
--JEANIE W MRS TEACHER HAMPTON SCHOOL R1738 WILLOW RD
--JESSE M (EDNA K) CLK PO H1806 VERMONT ST
--LOLA B MRS PKR CONE MILLS R1508 18TH ST
JOYNER MEMORIAL METHODIST CHURCH REV LUTHER C HARRIS PASTOR 3608 BATTLEGROUND RD
JOYNER PEGGIE J FCTY WKR METCO PRODUCTS R2919 MARTINSVILLE RD
--PEGGY A TCHR GRIMSLEY SR HI SCHOOL R307 WESTOVER TER
--RICHD ATNDT SMYRE SUNSET SERV R RD 3 (GLFD COL)
--ROBT L (JEANIE W) CLK MAIL TERMINAL H1738 WILLOW RD
--ROBT S (LOLA B) SUPVR CONE MILLS H1508 18TH ST
--ROBT W INSP CONE MILLS H2813 STRATFORD DR
--SAML B (DIANE L) PHYS 1219 MAGNOLIA ST H1606 INDEPENDENCE RD
--W E (LIDDIE A) H1619 RANKIN RD APT 6
--W ROUSE (MARTHA L) MGR CORN PRODUCTS SALES H2409 CAMDEN RD
--WOODROW W (CAROLYN I) H3400 HOLT'S CHAPEL RD
JUDD BENNY D (BETTY S) EMP EDMONDS DRUG H3205 CONRAD ST
--DONALD R (TULLA D) H4415 CORNELL AV
--DORIS B KEY PUNCH OPR BURL INDUS R RD 1 BOX 334-2
--NATHAN (LILLIE M) LAB CITY DEPT PUB WKS H906 BEST ST
--ROBERTA MPS NURSE L RICHARDSON MEM HOSP R910 STEPHENS ST
--ROY C (DORIS B) MECH CHICK MTRS R RT 1 BX 334
--WELTON (ROBERTA C) CLK PO H910 STEPHENS ST
JUDY'S BEAUTY SHOP (MRS MYRTLE J BROWN) 2418½ SPRING GARDEN ST
JULIAN A T ATNDT SHARPE'S SERV STA & GRO
--BOBBY R (BETTY B) LAB CONE MILLS H2308 LARKSPUR DR
--HARRY G (LOUISE F) ASST CASH NORTH CAROLINA NATL BANK R3918 LIBERTY RD
--JAMES D (LINDA C) EMP VICK CHEM H1400 MAYFAIR AV
--JESSIE S (WID HARRY G) OFC SEC RUCKER COLD STGE H2816 LIBERTY RD
--LOUISE F MRS CLK INT REV SERV R3918 LIBERTY RD
JULIAN STREET SEA FOODS (DAISY M BAILEY) 823 JULIAN ST
JULIAN STREET SERVICE STATION (MRS VAXTIE H WHITAKER) 901 JULIAN ST
JULIAN VAN L SLSMN H3705 PERSHING CT
--WM A JR (CHLORIS D) SUPVR WESTERN ELEC H3703 PERSHING CT
--WOODROW W TILE STR HUGHEY TILE R STALEY NC
JULIANA'S HOUSE OF BEAUTY (WM J FISHER) 1543 GORRELL ST
JULIANNA CENTER W J FISHER MGR RESTR 2504 FIELDCREST RD
JUMAER JOIE COOK DOBBS HSE SNACK BAR
JUMAN-SINGH RONALD (BARBARA) H407 OAKMONT AV APT B
JUMPE WM EMP SBT& T H211½ E BESSEMER AV
JUNEAU PAUL F SLSMN CHARLES BRUNING CO R CHARLOTTE NC
JUNG ELIZ D WITH JUNG'S CHINESE-AMERICAN RESTR R3302 NATHANIEL RD
--JIM D WITH JUNG'S CHINESE-AMERICAN RESTR R3302 NATHANIAL RD
--JOHN E (JUNG'S CHINESE-AMERICAN RESTR) R3302 NATHANIAL RD
--JOHN E (JUNG'S CHINESE-AMERICAN RESTR) R3302 NATHANIEL RD
--PETER S (TOY L) (LOTUS RESTAURANT) H2809 SHERWOOD ST

JUNG'S CHINESE-AMERICAN RESTAURANT (John E Jung) Finest Cuisine, Including Cantonese Parties, Banquets 2312 E Bessemer av, Tel 273-2714 (See Page 130 Buyers' Guide)

JUNIOR CHAMBER OF COMMERCE SUSAN THOMAS EXEC SEC 108½ S GREENE ST RM 4

RUCKER MOVING & STORAGE CO.
ALLIED VAN LINES
World's Largest Mover
401 Pearson St.
(See Page 106 Buyers' Guide)
Phone 272-8191

H. E. WOOLARD'S
PIEDMONT INSURANCE AGENCY, Inc.
• AUTO • FIRE • LIABILITY • HOSPITALIZATION • LIFE • BONDS • WORKMEN'S COMPENSATION
TELEPHONES 274-4278 and 274-7639 **506 N. GREENE ST.**
(See Page 93 Buyers' Guide)

JUNIOR LEAGUE BARGAIN BOX THE MRS HELEN C GLENN MGR USED CLO 218 S GREENE ST
JURJURIAN ARTH F (RUTH F) MGR STRUTHERS CARO H2200 W CORNWALLIS DR APT 306
--SANDY L STUDT R2200 W CORNWALLIS DR APT 306
JURKIEWICZ BERNARD (HERTA) MECH ALEXANDER MTRS R R D 1 STOKESDALE NC
JURKIEWITCZ HERTA R MRS POLISHER HALL & KIMES R RD 1 STOKESDALE NC
JUSTICE AMOS SHIP CLK HARRIS MACH R RT 1 PINE HALL N C
--BERNARD G UTILITYMN TROPICANA SUPPER CLUB R2202 EUCLID ST
--BOBBY HLPR GALLOWAY BUICK R1300 TUCKER ST
--CLYDE N JR (GERTRUDE C) SLSMN HANDLEMAN CO H812 5TH AV
--DEWEY M (THELMA H) SPARE HD CONE MILLS R RT 1 BROWNS SUMMIT NC

JUSTICE DRUG CO, Stephen T Forrest Pres-Treas William P Brewer Exec V-Pres-Sec, D Frank Hayes V-Pres Wholesale and Manufacturing Druggists, 1201 Valley Park dr, Tel 292-1920

JUSTICE EARL T ORDER PICKER BLUE BELL R STOKESDALE NC
--JACK D WHSEMN EDGCOMB STL R RD 6 BOX 488-H
--JAMES C PLMB W H SULLIVAN CO R WILMINGTON N C
--JAMES E (HELEN H) BR MGR INTERNATIONAL BUSINESS MACHS H300 COUNTRY CLUB DR
--LOIS A MRS TEL OPR EDGCOMB STL R RD 6 BOX 475
--REBECCA C CLK CONE MILLS R MC LEANSVILLE NC
K & M TIRE INC LAWRENCE E KERSEY PRES-TREAS MRS PAULINE W KERSEY V-PRES-SEC 3222 HIGH POINT RD
K & W CABINET SHOP (KENNETH R KEY) 725 WINSTON ST
K & W CAFETERIA KALINE GANT MGR 601 FRIENDLY CENTER RD

K & W DISTRIBUTORS, Walter A Kulla Pres, Wholesale Distributors of Wall and Floor Covering, 1415 Battleground av, Tel 274-6311 (See Page 67 Buyers' Guide)

K & W FLOOR & WALL SPECIALTY CO, Division of Builders Wholesale Inc, Walter A Kulla Pres, Floor Coverings, Retail and Wholesale, 1415 Battleground av Tel 274-7611 (See Page 67 Buyers' Guide)

K & W RESTAURANT (KEMP C WAGSTAFF W BILL WEAVER JR) 827 W FLORIDA ST
KABAT JULIAN H (HARRIET S) SLS MGR SAML RICH CO H610 WOODVALE DR
--LEE F STUDT R610 WOODVALE DR
KABATNIK MAROSLAR J (MARILA K) DESIGNER H613 BLAIR ST
KABOT JAY L STUDT R610 WOODVALE DR
KABRICH RANDOLPH M JR (NANCY B) EXEC V-PRES A P HUBBARD WHOL LBR H201 SUNSET DR
KADE MARTIN (TERNA A) TCHR UNC H306 S AYCOCK ST
KAFITZ WARREN L (ROWENA R) LABY TECH BELL TEL LABY H3811 REPON ST
KAGAN NAFTULA L REV H111 W WASHINGTON AV
KAHL SPECIALTY STEEL CO J ARLEY ROBISON MGR WHOL DISTRS 1018 RALEIGH ST
KAHN ERNEST M (ELIZ K) SLSMN J C BRADFORD & CO H1306 N ELAM AV
KAHNE WILHELMINA M OFC SEC JEFF LIFE H812 N ELM ST APT 5
--WILHELMINA OFC SEC JEFF LIFE R812 N ELM ST APT 5
KAISER ALICE MRS (WILLS BOOK & STATIONERY) R201 W ERSKINE DR
--BARRY STUDT R201 W ERSKINE DR
--HOWARD H (ALICE K) (WILLS BOOK & STATIONERY) H201 W ERSKINE DR
--ROBT E (DONNA) DESIGNER ALDERMAN STUDIO H301 TRYON ST APT D
--STANLEY ASST MGR WILLS BOOK & STATIONERY R201 W ERSKINE DR
KAISINGER EDITH R MRS ASST MGR FABRIC DISCOUNT HSE R2808 FORBES DR
KALE ALICE OFC SEC MC DANIEL LEWIS & CO R217 KENSINGTON RD

Bronze Plaques Metal Letters
Serving the Nation with Identification
Andco
4620 HIGH POINT RD., P. O. BOX 3383
DIAL 299-4511
Memorial and Dedicative Plaques—Building Identification
(See Page 141 Buyers' Guide)

KALE
--ANNIE R (WID JAMES) H1001 NEAL ST
--CARRIE F (WID THOS R) R514 WICKER ST
--NORMA MRS CLK SOU LIFE INS R2339 SPRING GARDEN ST
--OSCAR B (MAUDE J) RETD H2523 IMMANUEL RD
--REGINALD (NORMA) EMP SOU PHOTO & PRINTG SUP H2339 SPRING GARDEN ST
--WM H OFC WKR R217 KENSINGTON RD
KALEY'S (MELVIN W KARESH) WOMEN'S CLO 236 S ELM ST
KALLAM BILLY J (BARBARA F) (STEED & KALLAM MTR CO) H3504 RAVENDALE DR
--CONNIE STUDT R2005 COLBY ST
--DONALD L (BETTY) DRAFSTMN SOU ELEVATOR R RT 6 RIEDSVILLE N C
--LUTHER P (NATALIE W) ELECTN H2005 COLBY ST
--MILDRED B MRS OFC SEC TALLEY CLN EQUIP R LEAKSVILLE NC
--NATALIE W MACH OPR BLUE BELL R2005 COLBY ST
--O C (ALMA) SLSMN GLFD DAIRY CO-OP ASSN R RD 1 BOX 35
--RICHD (DOXIE) DRIVER CLENDENIN CONSTN H2007 COLBY ST
--SANDRA H MRS CLK JEFFERSON STD LIFE INS R RT 2 MADISON NC
KALLAN RONALD F (EVELYN S) REP BURROUGHS CORP R HIGH POINT N C
KALLDOFF JOHN A (ORNICE S) H802A WILLOWBROOK DR
KALLMAN PATRICIA A H209B WILSON ST
KALPAGIAN HARRY S (JEAN H) CHEM BURL INDUS H113 BERKSHIRE ST
KAMARA MOSES R GRAD ASST A & T CO H301 CUMBERLAND ST APT B
KAMENETZ APARTMENTS 407 N SPRING ST
KAMENETZ GOLDIE M (WID SAML) EMP DAVIDSON SUP H407 N SPRING ST APT 1
--MAURICE (SHIRLEY R) DEPT MGR DAVIDSON SUP H415 CRESTLAND AV
KAMINC CATH MRS TYP COUNTY HEALTH DEPT R2213 VAN WERT
--FRANK (HELENA A) FORMN FISHER-HARRISON PRINTING H2213 VAN WEST ST
--NANCY E STEN SEARS R2213 VAN WEST ST
KAMINS CHESSIE M (WID MAX) H3709 HOPE CT
KAMODA DAVID F (AILEEN C) TERMINAL MGR MASON DIXON TRUCKING H3104 STRATFORD DR
KAMPSCHMIDT IRMA B (WID WM H) H1405 FAIRMONT ST
KANDY JACK E (HARRIET V) REED MKR TEXTILE LOOM REED H2515 GRIMSLEY ST

KANE GEORGE W INC
J ANDERSON TIMBERLAKE, VICE-PRESIDENT-MANAGER
JOSEPH C INMAN, GENERAL SUPERINTENDENT
J WAYNE POOLE, ESTIMATOR
SUE B PATTERSON, ASSISTANT SECRETARY
GENERAL CONTRACTOR
601-04 JEFFERSON STANDARD BLDG
101 N ELM ST
TELEPHONES
273-5538 AND 273-5539
(See Page 40 Buyers' Guide)

KANN RUTH G MRS H704 ASHEBORO ST APT 2
KANNETT A S (JEAN S) WITH BURL INDUS H1813 DOWNING ST
KANOY ANNIE P (WID GILMER) SMSTRS BELK'S H707 CANNON RD
--HARRIET V CHF CLK SBT&T R2515 GRIMSLEY ST

GATE CITY Savings & Loan Assn.
(See Pages 26 and 136 Buyers' Guide)
4% Quarterly
It Pays To Save Where Savings Pay
Gate City Savings & Loan Bldg., 108 S. Greene St.
Tel. All Departments 275-9566

Jewel's Beauty Salon
Expert Hair Styling
Across From Western Electric
3707 Clifton Rd.
Phone 299-0645
(See Page 23 Buyers' Guide)

E. F. CRAVEN Co., Inc.
OUR NEW LOOK
ALLIS-CHALMERS
- Bulldozers
- Crawler Tractors
- Tractor Shovels
- Tractor Loaders
- Motor Scrapers

Factory Parts and Service
Dial 273-5521
(See Page 38 Buyers' Guide)
515 S. Eugene St.

BRADY FLOORING COMPANY
TILE — WOOD — RESURFACE
NEW — Residential Industrial Commercial
1548 Willomore St. Tel. 273-0035
(See Page 47 Buyers' Guide)

GUILFORD COUNTY'S "HOST FROM COAST TO COAST"
2 LOCATIONS
U. S. Hwy. 29 N. at 16th St., Greensboro
U. S. Hwy. 29-70 at 220 S. Greensboro
Holiday Inn
Air Conditioned Rooms with TV and Radio
Restaurants — Swimming Pools
(See Page 103 Buyers' Guide)

OWNBEY Rental SERVICE
PARTY SUPPLIES—HOSPITAL SUPPLIES
GUEST AND BABY NEEDS—MISCELLANEOUS
811 BATTLEGROUND AVE. TEL. 274-4653—RES. 275-4995
(See Page 129 Buyers' Guide)

KANOY
--MADGE L PRICER SEARS R802 DILLARD ST
--PHILLIP O H802 DILLARD ST
--WM C (BERNICE H) RETD H208 N MENDENHALL ST
KANSAS CITY LIFE INSURANCE CO WM C SINGLETARY GENL AGT 222 COMMERCE PL
KAPLAFKA JOHN J ACCT CONE MILLS R RT 2 BOX 431F
KAPLAN SEE ALSO CAPLAN AND KOPLAN
--ABE L (PAULINE L) SLSMN H1002 HONEYSUCKLE DR
KAPLAN APARTMENTS THE 300 CHURCH ST
KAPLAN APARTMENTS 201 SUMMIT AV
KAPLAN CARL (CHARLENE S) SLSMN BURL BELTS & BAGS H1909 ELKHART DR
--CHARLES M (JOSEPHINE) SLSMN H2615 ROBIN HOOD DR
--EMANUEL L R1815 DALTON RD
--INA E OFC SEC A M PULLEN & CO H1815 DALTON RD
--JOSEPHINE F CLK CONE MILLS R2615 ROBINHOOD DR
--LEONARD J (TOBEE G) WITH KAY CHEM H708 PEBBLE DR
--MARY L (WID GEO D) SLSWN ELLIS-STONE H314 ASHLAND DR APT D
--RONALD M STUDT R1002 HONEYSUCKLE DR
--STUART (NAOMI J) SLSMN SHADOWLINE LINGERIE H1205 MC DOWELL DR
KAPPEL BRUCE E STUDT R1508 LIBERTY DR
--EDWIN (ARLINE D) SLSMN W A STOTT & ASSOCS H1508 LIBERTY DR
--FRIEDA B (WID JOHN) H509 UNIVERSITY DR
KAPPS HELEN M MRS NURSES AIDE CONE HOSP R1501 17TH ST
--MINNIE S (WID OSCAR E) H505 PARK AV
--WOODROW W R505 PARK AV
KARAS ANGELO P (IRENE P) PRES-MGR O'HENRY LANES H2012 ASHLEY DR
--IRENE P MRS OFC SEC W H WEAVER CONSTN R2012 ASHLEY DR
KARDASH MIKE (JOAN) PRO HOCKEY PLAYER GBORO GENLS H3864 WEST AV
KAREEM GROCERY & SERVICE STATION (KAREEM TAWASHA) 2511 FREEMAN MILL RD
KARESH ELSIE C MRS PRES FASHION SHOP OF GREENSBORO INC R510 W CORWALLIS DR
--HARRY A (BEATRICE R) DENTIST 612 PASTEUR DR RM 105 H1902 FRIENDLY RD
--ISADORE M (ELSIE C) H510 W CORNWALLIS DR
--JEANETTE SLSWN KALEY'S R1906 FRIENDLY RD
--JO ANN SEC FASHION SHOP OF GREENSBORO INC R510 W CORNWALLIS DR
--MELVIN W (KALEY'S) H1906 FRIENDLY RD
--WM L (JOANNE B) V-PRES-TREAS FASHION SHOP OF GREENSBORO INC H2118 CHELTENHAM BLVD
KARFIOL ROSE TCHR BENNETT COL H912 E LEE ST APT 5
KARIDES GEO (MARY K) (MARY'S RESTAURANT & HOTEL) H425 WALKER AV
--MARY K MRS (MARY'S RESTR & HOTEL) R425 WALKER AV
KARL GEO J (DELTHA H) V PRES NORTH CAROLINA NATIONAL BANK H1805 W MARKET ST
KARNES CLIFTON H (NITA A) COORDINATOR BURL INDUS H708 WIMBERLY DR
--MICHALE S TCHR GRAHAM HI SCH R708 WIMBERLY DR
KARNS VIRGINIA MRS COUNTERWN A&P H3505 POWER ST
KASEY SEE ALSO CASEY
--CARNEL J (WILMA W) BROOMMKR BROWN SUMMIT BROOM WKS H3408 HADHAM PL
--ELIZ G CLK BUCHANA'S DRUG STORE R RT 1 FIELDCREST RD
--FRANCES W MRS BKPR KINNEY-KEESEE OFC SUP R311 KENSINGTON RD
--GARLAND G (PAULINE C) V-PRES B&H SERV R RD 2 BOX 266
--HARRY L (KATH K) BROOM WKR H1005 GLENWOOD AV

HIGGINS CYCLE SHOP
QUALITY INN SCHWINN CHICAGO
Expert BICYCLE REPAIRS
Lock and Key Service
Lawn Mower Sales
1214 Spring Garden St.
TEL. 273-9774
(See Page 24 Buyers' Guide)

KASEY
--HELEN J MRS CRLR CONE MILLS R3713 YANCEYVILLE RD
--HENRY E (HELEN J) PRNTR CONE MILLS R3713 YANCEYVILLE RD
--PHILIP J MGR AIR-CON SERVICE CO R RD 1 PLEASANT GARDEN NC
--ROY C PKR CONE MILLS R4008 SCOTTSDALE RD
--W P JR (PATTY F) CAMERA MN H2601 OAKCREST AV
--WILMA MRS CLK CONTAINER CORP OF AM R3408 HADHAM PL
--WINFORD P (FRANCES W) APPRAISER COUNTY TAX H311 KENSINGTON RD
KASTIN JOEL H1101 N ELM ST APT 703
KATER WM J (BILLIE B) SLSMN H221 HERMITAGE RD
KATES SEE ALSO CATES
--BEVERLY R2301 MC CONNELL RD
--CHARLES W (JUANITA B) MECH STATE DEPT MTR VEHICLES H1868 MERRITT DR
--DELZORA MRS NURSE L RICHARDSON MEM HOSP R400 PEARSON APT C
--FLETCHER (DELZORA H) H400 PEARSON ST APT C
--JACK W SHIP CLK SOU METER & SUP R1868 MERRITT DR
KATIS WM (MARSHA) R800 GREENWOOD DR
KATSIKAS ARGIRD K MRS (COMMERCE LUNCH) R416 HILLSIDE DR
--KOST D (SYLVIA J) WITH COMMERCE LUNCH H416 HILLSIDE DR
--MARY K LABY WKR UNC R416 HILLSIDE DR
KATZ ERNEST (EDITH M) SLSMN E&M SLS H2302 FORTUNE LA
KATZENSTEIN ALEX (BARBARA J) AGT GUARDIAN LIFE INS H115 S HOLDEN RD
KAUFMAN HOWARD (BETTY S) DEPT CONTROL MGR SINGER FIDELITY H2609 VANSTORY ST
--S J R2529 SPRING GARDEN ST APT 7 B
KAUL HANN (BIRGIT G) LINEMN GBORO HIGH POINT AIRPORT H4638 W MARKET ST
KAVANAGH ROGER P JR (JEANETTE R) PRES KAVANAGH-SMITH & CO AND KEY REALTY CO H306 KIMBERLY DR

KAVANAGH-SMITH & CO, Roger P Kavanagh Jr Pres, T G Barber, Richard C Thompson, James O Sullivan V-Prests Alfred H Iseley Jr Sec-Treas, General Contractors, Developers, Builders of Fine Homes, 105 First Southern Bldg 1020 E Wendover av, Tel 273-2521

KAY BESSIE C (WID LOUIS H) H511 N ELM ST
--EDW L (NORMA L) ACCT BLOCK MEYLAND & LLOYD H709 MAYFLOWER DR
--FRAN B MRS MUS TCHR 3907 MADISON AV H3907 MADISON AV
--FRANCES M (WID W S) SLSWN AVON PRODUCTS R764 CHESTNUT ST
--JANE G MRS REPORTER GBORO NEWS R308 E HENDRIX ST APT A

KAY JEWELRY CO
CECIL R ROYAL, MANAGER
DIAMONDS
WATCHES
RADIOS, LUGGAGE
ELECTRICAL APPLIANCES
TV SETS
SILVERWARE
ENGRAVING
SILVER PLATING
CHINA
104 S ELM ST
TELEPHONE 274-6336
SUBURBAN STORE
NORTHEAST SHOPPING CENTER
1030 SUMMIT AV
TELEPHONE 275-1675

KAY LEE H (FRAN B) GENL MGR THOMASVILLE HOS H3907 MADISON AV
--NORMA L MRS GRADUATE ASST U N C R709 MAYFLOWER DR
--ROSCOE T (ETHEL W) ELECTN UNC H2205 SAVANNAH CT
--SAML J STUDT R314 W CAMEL ST APT D
--WM B JR (JANE G) CIV ENG DANIEL CONSTN H308 E HENDRIX ST APT A
--WM B H1604 INDEPENDENCE RD

(See Page 92 Buyers' Guide)
Established 1912
SCHENCK & CO.
FIRE — CASUALTY — AUTO INSURANCE
DAVID SCHENCK, C.P.C.U.
1025 HOMELAND AVE. P.O. BOX 6086 TELS. 272-2175, 272-2176

TALLEY ELECTRIC CO., Inc.
ELECTRIC HEATING • ELECTRIC CONTRACTORS • AIR CONDITIONING
COMMERCIAL — RESIDENTIAL
1109 Battleground Ave.
(See Page 59 Buyers' Guide)
Phone 274-1531

AYLOR MARY C TRAYWN CONE HOSP R2011 GRANVILLE RD
AYO OIL SERVICE STATION CHARLES E DAVIS MGR 4411 HIGH POINT RD
AYO OIL SERVICE STATION K N ARMSTRONG MGR BR 1503 W LEE ST
AYSER-ROTH HOSIERY CO 1004 HOWARD ST
AZAZES BARBARA A STUDT R2901 NORTHAMPTON DR
-JAMES G (ANNE S) (SAVOY CAFE) H2901 NORTHAMPTON DR
AZETA ALEX J SERVMN TRANE CO
EARMAN RONNIE (HELEN) MTCEMN A & T COL H219 EAST ST
EARNES MARY A (WID LEWIS) H1729 FREEMAN MILL CT
EARNEY ALICE R815 DANA PL APT G
-CARLENE STUDT R3708 CENTRAL AV
-E J H815 DANA PL APT G
-FANNIE MAID R823 LOGAN ST
-JAMES C (MARGT P) SLSMN FRITO-LAY H3708 CENTRAL AV
-MARY A CLK JEFFERSON STD LIFE INS R BOX 916 PLEASANT GARDEN NC
-MAURICE (FANNIE L) H823 LOGAN ST
-OMIGGIE REPR DICK'S SHOE SHOP R206 AVALON RD
EARNS ADELE G MRS MAID KENT CT MOTEL R1714 ALICE AV
-BESSIE K (WID L MARVIN) R2403 CAMDEN RD
-C ELBERT (DOROTHY H) PRES-TREAS KEARNS PAINT H406 HILLSIDE DR
-CLYDE L MUS TCHR 2403 CAMDEN RD H2403 CAMDEN RD
-COLUMBIA MRS BKPR REXALL DRUG STORES H908 S LINDELL RD
DAVID L (MARGT D) CARRIER PO H3031 SOURWOOD RD
E DALE (JEWELL K) PHOTOG 3511 KIRBY DR H3511 KIRBY DR
ETHLYN B MRS BKPR BRUCE & JENKINS LBR R4003 BROADACRES DR
EUG W (ALTA M) SLSMN NORT H STATE MONUMENT H1000 TWYCKENHAM DR
FRANCES MRS CLK HDW DISTRS R RD 4 BOX 570
FRANCES A MRS NURSE CONE HOSP R4206 LIBERTY RD
HAROLD W (SALLY L) SPLR CONE MILLS H758 ALONZO CT
HERBERT R (ETHLYN B) MGR M & J CREDIT CORP H4003 BROADACRES DR
JEWELL K MRS TCHR CENTRAL JR HI SCH R3511 KIRBY DR
LEWIS M (MILDRED H) PRES TREAS NORTH STATE MONUMENT CO INC H611 ROLLINGWOOD DR
OTIS (ADELE G) DRIVER DANL KECK TAXI H1714 ALICE AV

ARNS PAINT CO INC
C ELBERT KEARNS, PRESIDENT-TREASURER
LANSEY SHORE, VICE-PRESIDENT
DEVOE PAINTS, DISTRIBUTOR
WHOLESALE AND RETAIL
WALLPAPER, ARTISTS' MATERIALS
SPORTING GOODS
12 N GREENE ST
TELEPHONE 272-4171

RNS RICHD L (RACHEL) SLSMN GBORO MTR H1908 DARLINGTON DR
ALLY J (WID GEO D) H744 W FLORIDA ST
TEVEN STUDT R1714 ALICE AV
HOS C (MARY) MECH CONE HOSP R RD 1 PLEASANT GARDEN NC
HOS F JR (ELIZ W) ACCT EXEC MERRILL LYNCH PIERCE FENNER & SMITH H1607 INDEPENDENCE RD
ESE SILVER LAB CITY DEPT PUB WKS H1121 E WASHINGTON ST
ILER BENNETT M (EDITH M) DIV MGR BURL INDUS H517 WOODVALE DR
H DON R (FRANKIE C) SLSMN STRONG TIRE CO H1606 GOODBRIAR AV
ING JAMES W (JESSIE H) (JESSIE'S RESTAURANT) 307 STATE ST
RY A MRS TCHR AYCOCK JR HI SCH R212 COUNTRY ARK RD
GGY C MRS CLK WHITE OAK DRUG R2415 VINE ST

A. W. HIGGINS
FURNITURE CO., INC.
Since 1924
COMPLETE HOME FURNISHERS
Nationally Advertised Lines
McCONNELL ROAD TEL. 272-1974
(See Page 77 Buyers' Guide)

KEATLEY DONALD D (ANTONIA F) DRIVER T P STEVENS H813 DALEVIEW PL
KEATON BETTY F MRS CLK JEFFERSON STD LIFE INS R310C E HENDRIX ST
--BETTY L INSP CONE MILLS R520A BANNER AV
--DEAN L (MARY K) DFR CONE MILLS H1511 17TH ST
--DORIS K MRS TEX WKR CONE MILLS R2507 VINE ST
--FRED N (BETTY) H310 E HENDRIX ST APT C
--GABRIEL L (SUSIE M) H2115 LANGLEY AV
--HAYWOOD N HAULER CONE MILLS R739 PEARSON ST
--JOSEPH F (THELMA O) SUPVR CONE MILLS H910 MAGNOLIA ST
--LINDA MRS OPR SBT&T R801 DANA PL
--LYNN P CLK PO H1923 E CEDAR FORK DR
--MARVIN T R801 DANA PL
--MARVIN T JR (LINDA L) EMP PFIZER CHEM H801 DANA PL
--MARY K MRS WVR CONE MILLS R1511 17TH ST
--NINA R (WID JOSEPH L) R910 MAGNOLIA ST
--RAYMOND H (EMMALEE A) H2208 KERSEY ST
--RUFUS W (LOIS B) CARP KIRKMAN & KOURY H1424 VICTORY ST
--THELMA O MRS CHKR CONE MILLS R910 MAGNOLIA ST
--THOS B (EDNA S) DRIVER GUILFORD MILLS R813 RUCKER ST
--WM G (ANN) H335 CUMBERLAND ST APT B
--WM R CARP KIRKMAN & KOURY R1424 VICTORY
--WM W (MARIE R) INVESTIGATOR ABC WINDOW H1404 20TH ST
KECH CARL MGR DANIEL-KECH TAXI R2130 MC CONNELL RD
--HARVEY WASHMN PARKWAY MTRS OF GBORO R804 GULIAN
KECK BOBBY E (ELOISE H) DRIVER DANIEL & KECK H1206 BELLEVUE ST
--CARL B (ESTELLE M) (DANIEL -KECK TAXI) H2130½ MC CONNELL RD
--DAVID R REV (RACHEL D) PASTOR LUTH CH OF OUR FATHER H3900 FRAZIER RD
--ETHEL S MRS H625 E LEE ST
--HENRY F (KATHLEEN P) H REAR 133½ AUNT MARYS AV
--HENRY G (LILLIAN) DISTRIBUTOR OPR THOMPSON-ARTHUR PAVING R RT 2 BOX 25
--IDA MRS R1006 VANCE ST
--J V INSTALLER BINSWANGER GLASS R RD 1 GIBSONVILLE NC
--JEAN C MRS CK-TYP DOW CORNING R RT 1 JULIAN NC
--MARY J MRS COOK L RICHARDSON MEM HOSP H708 E LEE ST
--MELVIN (RUBY B) PNTR R708 DRUID ST
--RAYMOND C (WILDA D) SLSMN MENDENHALL LBR H506 STIRLING ST
--RUDY LAB ANDREW J SCHLOSSER & SONS R500 CHURCH ST
--VIVIAN MRS SPNR CONE MILLS H2112 TEXTILE DR
KECKNER OTIS B STUDT H211 N CEDAR ST APT 54
KEE ETHEL F BKPR NORMAN BOYLES REALTY H1004 W MC GEE ST
--PELLMAN POTWASHER CONE HOSP R910 MARTIN ST
KEEFE DENNIS M STMFTR HLPR DICK & KIRKMAN R4000 HALIFAX RD
KEEFER T B JR H2417D FREEMAN MILL RD
KEEGAN CLIFFORD C (VIVIAN W) SLSMN WESTERN AUTO H1903 RYAN ST APT G
--VIVIAN W MRS WAITRESS SWAIN'S CHARCOAL STEAK HSE R1903 RYAN ST APT G
KEELER JAMES H (VIRGINIA D) FURN HSE H4202 BERNAU AV
--JOHN D STUDT R2620 ROBIN HOOD DR
--PETER F (MARY S) ENG WESTERN ELEC H2620 ROBIN HOOD DR
KEELEY BERNICE (WID HOWARD) (LINCOLN GROVE BARBER SHOP) R1801 EFLAND DR

Starmount Company
3900 STARMOUNT DR.
Developers of
STARMOUNT FOREST
HAMILTON LAKES
HAMILTON FOREST
FRIENDLY ACRES
GREEN VALLEY
FOREST VALLEY
GUILFORD HILLS
GARDEN HOMES
"Better Living" in Starmount Properties"
Phone 299-2800
(See Page 120 Buyers' Guide)

DOWNTOWN
203-211 South Elm
TELEPHONE (ALL STORES)
274-4661
(See Page 52 Buyers' Guide)
Thalhimers
THE FASHION STORES
SHOPPING CENTERS
Friendly Shopping Center
and
Summit Shopping Center

Greensboro's Complete Outfitters for Men and Boys Since 1890
Vanstory CLOTHING COMPANY
Jefferson Standard Bldg., 107-109 N Elm St.
Tel. 275-2807
(See Page 32 Buyers' Guide)

PEGRAM-WEST, INC.
CUSTOM WOODWORK - BUILDING MATERIALS - READY MADE PRE-FINISHED KITCHENS
405 E. Meadowview Rd.
(South Elm Street at Tobacco Warehouse)
Tels. 273-6958, 273-6959 and 273-695
(See Page 27 Buyers' Guid

Holsum
BREAD CAKE
(See Page 19 Buyers' Guide)

KEELEY
--CHARLES S (HEIDI B) PRES-SEC CAROLINA GASKET & RUBBER CO INC H301 E LAKE DRIVE APT 4
--WM H (ESTHER V) CLK PO H1801 EFLAND DR
KEELING BETTY C (WID WM H) (BESSEMER BARBER SHOP) H1301 VALLEY VIEW ST
--CARLIE (MARY) SLSMN L B PRICE MERCANTILE R HIGH POINT NC
--GRACE E STUDT H211 N CEDAR ST APT 62
--PEGGY CLK INT REV SERV H610 STIRLING ST APT C
KEELS DAVID W (GLADYS H) (KEELS' GREENHOUSE) H4239 PRINCETON AV
--GLADYS H MRS CLK E F CRAVEN CO R4239 PRINCETON AV
KEELS' GREENHOUSE (DAVID W KEELS) FLORIST 4239 PRINCETON AV
KEEN CATH SLSWN LITTLE G I R1207 GREGORY ST
--DONALD E (DIANE W) INSTALLER ALLSTATE INDUS H811½ DILLARD ST
--JERRY D (PATRICIA H) SHIP CLK OETTINGER LBR H1715 MARION ST
--JOHN EMP PIEDMONT BOWLING LNS R408 W WASHINGTON AV
--MARJORIE F MRS HEAD NURSE CONE HOSP R735 PARK AV
--THEO R (KATHLEEN R) ASST FORMN BONITZ INSULATION R1404 BATTLEGROUND AV
--TOMMY (SHELLI L) BKPR WRIGHTS CLO H3102 SUMMIT AV APT N
--VERNON G (MARG T) (KEEN'S STUDIO) H1110 PENDER LA
--WALTER E JR (MARJORIE I) LEATHER WKR ELLISON CO H735 PARK AV
--WM R508 COUNTRY CLUB DR
KEEN'S STUDIO (VERNON G KEEN) PHOTOG 202½ W MARKET ST RM 10
KEENER AMOS P H1313 LINWOOD ST
--DONALD W (REBECCA P) SLSHR CARTER FABRICS H3502A ISLER CT
--GLEN L (BETTY C) EMP NORTH STATE MILLING H743 ALONZO CT
--WAYNE (SARA H) MECH ROMEO GUEST ASSN H3502A ISLER CT
KEENEY MARIA H (WID JOSEPH P) R1611 ALDERMAN DR
--PAULINE E PROF UNC H1611 ALDERMAN DR
KEESEE CHARLES R (MARGT K) V-PRES KINNEY-KEESEE OFFICE SUPPLY INC H1009 FOREST HILL DR
--GEO R WVR CONE MILLS R REIDSVILLE NC
--JAMES P (NORMA H) SUPVRING ENG SBT&T H1218 PAMLICO DR
--KATH L STUDT R1009 FOREST HILL DR
--MARGT L STUDT H1009 FOREST HILL DR
KEETER HARRY P (MARGIE M) MGR MAYOS G & W CLOTHING INC H801 LONGVIEW ST
--MARGIE M TEL OPR BURL INDUS R801 LONGVIEW
KEETON G W EMP FRANKLIN HOME IMPROVEMENT CO R205 S EDGEWORTH ST
--HELEN H MPS DENTAL ASST DR A RAYMOND TANNENBAUM R RD 1 BOX 513 MC LEANSVILLE NC
--J PERCY (HELEN) CREDIT MGR HOME DRUG STORE R MC CLEANSVILLE NC
--K DONALD (ANN) DIST FRT AGT SOU RY H4107 ASHMORE DR
KEEVER B ANN STUDT R2313 LAFAYETTE AV
--BEVERLY M (RUTH W) PURCH AGT J P STEVENS & CO H2313 LAFAYETTE AV
--C KERMIT (HENRIETTA R) OFC MGR ALLIED CHEM H3304 WILSHIRE DR
--IMA R STUDT R6158 STIRLING ST
--JAMES A (CHARLOTTE C) H109 W KEELING RD
--MARTHA L STUDT R2313 LAFAYETTE AV
KEFFER JOHN L (ZELDA S) RESEARCH DIR P LORILLARD CO H4113 DOGWOOD DR
KEFFER
--MARTHA M TCHR R4113 DOGWOOD DR
KEHELEY ROBT T AUD HARTFORD ACCIDENT & INDEMNITY H3313 NATHANIEL RD
KEHOE JOHN D (MARILYN M) PROF UNC H608 N ELAM AV
--MARILYN M MRS SUPVR UNC R608 N ELAM AV
KEICH FRED W (EVELYN A) H912 PORTLAND ST
KEIGER HELEN L MRS CLK HOFFMAN & HOFFMAN R4926 KENVIEW RD
--OSCAR R (SALLIE F) R910 OLIVE ST
--WORTH (HELEN L) DEP COUNTY SHERIFF R4926 KENVIEW RD
KEIRSTEAD PHILLIP O (SONIA T) NEWMN WFMY-TV R WINSTON SALEM NC
KEISER LE ROY H (JUDITH A) CHEM DOW CORNING H3102 SUMMIT AV APT C
KEISTER ALBERT S (MYRTLE K) RETD H1617 S COLLEGE PARK DR
--MARY E SERV CAR DIR UNC
KEITEL HELEN G (WID RICHD) R814 OLIVE ST
KEITH ANNIE G ASSEMBLY COLUMBIA LNDRY R1028 WILKERSON ST APT 12
--CAROLEEN L (WID MARION Y) H1603 CARLISLE RD
--DONALD W (DOROTHY L) AGT CHARLOTTE LIBERTY MUT INS H1010 MC CORMICK ST
--ELBERT (ANNIE C) WAITER STARMOUNT FOREST COUNTRY CLUB H1028 WILKERSON ST APT 12
--GEORGIA H (WID DOUGLAS) H2119 TUSCALOOSA ST

KEITH GRAEME M (Gloria D), Exec V-Pres First Union National Bank of North Carolina, 105 E Market st, PO Box 3469, Tel 274-3201, h506 Rockford rd, Tel 272-1252

--JAMES W JR DRIVER BLUE BIRD TAXI H413 MC ADOO AV
--MAUDE C (WID CHARLES J) H1014 MC CORMICK ST
--PATRICIA W MRS CONSULTANT APPROVED PERSONNEL SER R HIGH POINT N C
--ROY WAITER HOLIDAY INN R315 W CAMP ST
--ROY J SPNR CONE MILLS P2118 EVERETT ST
KELETI LILY MRS INSTR BENNETT COLLEGE R522 WILLOWBROOK DR
KELLAM A JEAN ASST CREDIT MGR THALHIMERS R920 CHURCH ST
--ALBERT C (ROSA B) MECH AIR CONDITIONING H524 DENNY RD
--BARBARA A CLK JEFFERSON STD LIFE INS R RD 4 BOX 192 SILER CITY NC
--BELLE T (WID NOSCO H) DEP MUNICIPAL COUNTY CT CL H1005 N ELAM AV
--BETTY OFC SEC BRAME TEXTILE MACH H304 KENSINGTON RD
--BETTY F OFC SEC BRAME TEXTILE MACH R MAYODAN NC
--BILL L (MAXINE H) MATERIALS ENG THOMPSON ARTHUR PAVING H2204 MAYBANK DR
--BYRD D (LUCY F) DRIVER DIAMOND CAB H1118 WARREN ST
--CARL K (LOUISE C) MACH WYSONG & MILES H3804 CAMERON AV
--CLYDE C (EVELYN) MECH GEO NEWTON CONSTN H2205 O'BRIEN ST
--DELLA R3500 KENMORE ST
--DENNIS (ALICE C) TEX WKR CONE MILLS H1219 WESTSIDE DR
--ELAINE M MRS CLK-TYP PIEDMONT NATURAL GAS R RD 2 SUMMERFIELD NC
--ELLEN C MRS CLK WFMY R2501 GLENHAVEN DR
--ERNEST D (CLAUDIA C) CARRIER PO H3917 PHILLIPS A
--ESSIE S (WID JAMES H) R1626 WILLOMORE ST
--EVELYN M INSP BLUE BELL R2106 HARDIE CT
--FANNIE G (WID TOM) H908 FIR PL
--FRANKIE (FRANKEE H) EMP TIDEWATER SUP H580½ CREEKRIDGE RD
--HOBART L JR CTR JOSEPH J STONE & CO R207 PENN PL
--JAMES C (MAMIE E) WTCHMN BLUE GEM MFG H920 CHURC ST
--JAMES C JR CLK BLUMENTHAL'S STORE R920 CHURCH ST
--JEAN OFC WKR PILOT LIFE INS R2205 O'BRIEN ST
--JOE M (WID CLAUDE M) H520 DENNY RD
--JOHN R (ELAINE) INSTALLER SBT&T R RD 2 SUMMERFIELD NC
--JOHN W DRIVER CITY DEPT PUB WKS R1901 SPRING GARDEN ST

IF IT'S
PRINTING
YOU NEED
SEE
DEAL
PRINTING
CO., INC.
John L. Yow, Sr.
Mgr.
DIAL
273-3152
616-618
S. Elm St.
(See Page 116 Buyers' Guide)

for Economical Transportation
CHEVROLET
Over29 Years Service
TRADERS CHEVROLET CO., INC.
SALES AND SERVICE
GENUINE CHEVROLET PARTS AND ACCESSORIES
215-217 E. Market St. (See Page 12 Buyers' Guide) Tels. 272-2146 — 272-21

STARR ELECTRIC CO., Inc.
ELECTRICAL CONTRACTORS and ENGINEERS
(See Page 61 Buyers' Guide)
1421 Battleground Ave.
Dial 275-4544

ELLAM
-KAYE C CASH SOU LIFE INS R2205 O'BRIEN ST
-KENNETH STUDT R3917 PHILLIPS AV
-L CECIL (SARAH M) MECH ROBT COLE INC H2214 PASCHAL ST
-LARRY R (SYLVIA L) DRIVER T & M TRUCKING H2211 POINSETTA RD
-LETHA M CLK FIRST CITIZENS BK & TRUST R RT 1 BOX 339
-LINCA STUDT R2205 O'BRIEN ST
-LINCA C OFC WKR TYSOR REALTY & MORTGAGE H3808 MOSBY DR APT H
-LOUISE C MRS SLSWN THALHIMERS R3804 CAMERON AV
-LUTHER M (BESSIE B) H2210 PASCHAL ST
-MAGGIE A (WID J HERMAN) H407 S SPRING ST
-MAMIE MRS SLSWN THALHIMERS R920 CHURCH
-NOSCO H STUDT R1005 N ELAM AV
-PEGGY C (WID JAMES C) CLK FIREMAN'S FUND AM INS H2720 DUMONT DR
-POLLY P MRS SPNR CONE MILLS R RD 1 MC LEANSVILLE N C
-VIRGINIA M (WID HENRY A) H2106 HARDIE CT
ELLAN CECIL R (HAZEL C) DRIVER CURL OIL H3905 OAK GROVE AV
-HOBART L (MABEL S) BRLYR H404 HOLT AV
ELLAR DOROTHY A MRS OFC SEC CLENDENIN WRENN & KIRKMAN H2109 N ELM ST
-JAMES W (MARGIE) PRES AIRE-FLO INC R SUMMERFIELD N C
ELLEHER GENEVIEVE N (WID LEO J) H401 W BESSEMER AV
-JIM STUDT R704 W CORNWALLIS DR
-KATHY STUDT R704 W CORNWALLIS DR

ELLEHER LEO J JR (THERESA B)
PRESIDENT SOUTHERN CONVERTING CO INC
5800 HIGH POINT RD
P O BOX 20301
TELEPHONE 299-4213
h704 W CORNWALLIS DR
TELEPHONE 273-3294

ELLENBERGER CHARLES D JR (MARIE S) (SHADY LAWN MOTEL) H1020 W MARKET ST
-E JEAN STUDT R1020 W MARKET ST
-JOHN A (MAE G) OFC 102 N ELM RM 425 H306 PARKWAY ST
-M ANN STUDT R1020 W MARKET ST
'LLER BARBARA J NURSE CONE HOSP R1541 SUMMIT AV
DALE F (BILLIE K) REP SOC FOR VISUAL EDUC H2201 BRIARWOOD DR
FRED M (RUTH R) ATNDT GBORO VETERINARY HOSP H3835 WEST AV
HARVEY B (EDNA A) H907 CASWELL DR
HENRY JR H1851 SPENCER ST APT 5
JAMES E (MARY L) ASST OVERSEER CONE MILLS H1541 SUMMIT AV
JEAN C MRS SEC W E STANLEY PENSION PLANNING CO INC R1611 WOODBRIAR AV
JOSEPH A (KATHERINE C) LINEMN SBT&T H1611 WOODBRIAR AV
MARY L MRS SPAREHD CONE MILLS R1541 SUMMIT AV
MYRLE E SUPVR CITY PKS & REC DEPT H230 SOUTH PARK DR APT 14
NANCY T MRS CLK COUNTY REGISTER OF DEEDS R LIBERTY NC
N (KAREN) WITH SEZO FOODS H2812 DULAIPE DR
ROBT D (BETTY J) USN R1712 GATEWOOD AV
RUTH R MRS SLSWN FABRIC DISCOUNT HSE R3851 WEST AV
M R STUDT R2201 BRIARWOOD DR

LLETT HARRY D (Jane W), Pres-Treas Harry D Kellett Inc, 449 W Market st, Tel 275-9541, h124 E Kemp rd Tel 299-9284

LETT HARRY D BODY SHOP ALTON C WEEKS MGR AUTO BODY REPRS 1817 SPRING GARDEN ST

The National Cash Register Co.
Accounting and Bookkeeping Machines
Cash Registers — Adding Machines
Sales DIAL 274-8414 *Service*
116 E. MARKET ST.
(See Page 2 Buyers' Guide)

KELLETT HARRY D INC
HARRY D KELLETT, PRESIDENT-TREASURER
JANE W KELLETT, SECRETARY
AUTHORIZED DEALER FOR
DODGE AND DART
AUTOMOBILES AND
DODGE JOB-RATED TRUCKS
SALES AND SERVICE
WRECKER SERVICE
1st CHOICE USED CARS
449 W MARKET ST
TELEPHONE ALL DEPARTMENTS 275-9541
(See Page 10 Buyers' Guide)

KELLETT HARRY D INC CHARLES T SHELTON MGR USED CARS 433 W MARKET ST
KELLETT JANE W MRS SEC HARRY D KELLETT INC R154 E KEMP RD
--MARY J STUDT R124 E KEMP RD
--SHERRY A STUDT R124 E KEMP RD
KELLEY SEE ALSO KELLY
--BESSIE S (WID JOHN E) H719 JOHNSTON ST
--C O (LEOLA D) MGR WESTMINISTER GARDENS H3022 SHADY LAWN DR
--CARRYE H MRS ASSOC PROF A & T COL H219 N BEECH ST
--CHARLES A (HELENE R) V-PRES CARO GASKET RUBBER H300 ABERDEEN TER
--EDW (NELL T) H2803 ROBIN HOOD DR
--EMMETT M H911 CIRCLE DR
--GAINES (BEULAH M) GENL MGR WFMY-TV H401 N RIDGEWAY DR
--JOHN H (ANNA L) STOCKMN WESTERN AUTO R BOX 242 RANDLEMAN NC
--NORMAN WAITRESS MARTEL'S BAR B Q
--ROY (SANDRA J) COOK QUICK STOP BAR-B-Q H215 S SPRING ST APT 6
KELLIS EDWIN PUNCH OPR JOHN H HARLAND CO R5 FRAZIER APTS
--GAIL MRS CASH-TELLER WACHOVIA BANK & TRUST R5 FRAZIER APTS
KELLOGG MABLE MAID H408 HIGH ST
--RUDOLPH (FLORENCE T) TECH WOODWARD PROSTHETIC H408 HIGH ST
KELLOM ROBT LAB N S PYROPHYLLITE R RT 1 BOX 170 HIGH POINT NC
KELLUM BETTY J MRS EMP JOHN H HARLAND CO R4313 CORNELL AV
--ROBT E (BETTY J) SLSMN H4313 CORNELL AV
KELLY SEE ALSO KELLEY
--BEN H NAILER LEON CORP R1203 S MAIN ST
--BERNICE J ASST BKPR SOUTHLAND MUSICAL MDSE R800 LOWDERMILK ST
--BETTY H17098 SHERWOOD ST
--BEVERLY MRS R707 CLAPP ST APT 1
--C O (LEOLA D) MGR WESTMINISTER GARDENS H1803 HATCHER DR
--CATH SLS SUPVR AM MUT LIABILITY INS R412 FOREST ST
--CLAIRE MRS TCHR H612 N TREMONT DR
--CLARENCE E (NELLIE R) H1105 HERN AV
--D COLIN (LA VERNE H) PRNTR GBORO NEWS H901 CIRCLE DR
--DAISY B (WID JOHN J) H412 FOREST ST
--DALE B (IDA H) (KELLY FURNITURE CO) H2907 SPRING GARDEN ST
--DALE B JR SLSMN ASSOCIATED GROCERS R2907 SPRING GARDEN ST
--DWIGHT L H817 HIGHLAND AV

PHIPPS Hardware Co., Inc.
215 N. ELM
CHINA, GIFT and GOURMET SHOP
TEL. 272-5831
HARDWARE, ELECTRICAL APPLIANCES
TEL. 272-0179
SPORTING GOODS
DEPARTMENT BASEMENT
TEL. 273-4447
MARINE DEPARTMENT
BOATS
JOHNSON MOTORS
MARINE HARDWARE
BOAT TRAILERS
2601 S. ELM
Phone 275-8589
(See Page 84 Buyers' Guide)

N. C. MONROE CONSTRUCTION CO., Inc.
GENERAL CONTRACTOR
2710 Martinsville Rd., P.O. Box Drawer 359
al 288-1030
See Page 44 Buyers' Guide

DIXISTEEL BUILDINGS
(Forever Beautiful)
Commercial — Industrial — Institutional
Suitable for most every need, for further Information, Tel. 288-1030
N.C. Monroe Construction Co., Inc.
(See Page 144 Buyers' Guide)

Mobil

PAINT STORE

MOBIL FINISHES COMPANY, INC.

★ PAINTS

WALL-PAPER

PAINTERS' SUPPLIES

★

1117 E. WENDOVER AVENUE

Phone 273-8295

(See Page 111 Buyers' Guide)

Mobil

UNITED TIRE SALES

Fisk Tires — Recapping — Wheel Alignment and Balancing

903-905 West Lee St. (See Page 146 Buyers' Guide) Phone 275-963

SOUTHERN CONVERTING CO., Inc.

SCRAP IRON AND METALS DEALERS

5800 HIGH POINT RD. P. O. BOX 20301

(See Page 137 Buyers' Guide)

Office Phone 299-4213, Yard Phone 299-4101

KELLY
--EDNA T MRS INSP BLUE GEM MFG H1000 WESTOVER TER
--EDWIN S (LOIS C) DRIVER CONE MILLS H3501 EUCLID ST
--FRANK R1306 LARKIN ST
--FRANK (MATTIE M) H1008 W MC CULLOCH ST
--FRED (MARTHA O) PORTER SEARS H1306 LARKIN ST
KELLY FURNITURE CO (DALE B KELLY) REPRS 809 WINSTON ST
KELLY G EDW (QUWATHA R) SUPVR CITY BD OF EDUC H3823 MOSBY DR
--GEO W (VIVIAN K) SHIP CLK DIXIE MACH & TOOL H2603 GRIMSLEY ST
--GERTRUDE A MRS H1003 PICHARD ST
--GERTRUDE MRS MAID H916A HACKETT ST
--HARRY J (HELEN S) SPL AGT HARTFORD STM BOILER INSP & INS H1313 CARDINAL PL
--HARRY J JR CHEM CITY SEWERAGE DISPOSAL PLANT R1313 CARDINAL PL
--HELEN A STUDT R1313 CARDINAL PL
--J CLYDE (BLANCHE M) H310 WAVERLY WAY
--J FRANK (LOIS H) (KELLY'S FURN) H1811 MARION ST
--JAMES COOK SWAIN'S CHARCOAL STEAK HSE
--JAMES EMP PEPSI COLA R2007 INDEPENDENCE RD
--JAMES C FURN WKR BENBOW REPRODUCTIONS R GRAHAM NC
--JAMES L (BETTY R) INSTALLER LENOX AIR FLOW & AIR CONDITIONING H3530 FIESTA DR
--JAMES L MECH AIRE-FLO HTG & AIR CONDITIONING R RT 8
--JARRETT L DEP COUNTY SHERIFF R3229 SUMMIT AV
--JERRY G (SUE L) EMP GLFD MILLS H2015 VANSTORY ST
--JOE S (MARY S) MGR M & J CREDIT CORP OF GUILFORD H805 LOWDERMILK ST
--JOHN (ELSIE S) COOK LIBBY HILL SEAFOOD H712 TIPTON PL
--JOHN F (LOIS M) UPHOL KELLY FURN R1811 MARION ST
--JOHNSIE B MRS MAID H340 W BRAGG ST
--JUNE E MRS BINDERY WKR JOSEPH J STONE & CO R810 ROBS CT
--JUNIUS C (OLIVIA S) (SOUTHERN MACHINERY) H502 W ROCKFORD ROAD
--LEMUEL J (CATH L) PUMPMN HUMBLE OIL H1408 MARION ST
--MARY MAID H839½ AUSTIN ST
--MARY S MRS (JOE S) ACCTG DEPT NEWMAN MACH R805 LOWDERMILK ST
--MATTHEW (BEATRICE B) EMP P LORILLARD H2302 CHARLOTTE ST
--NATHL (NORMA J) LAB H315 W CAMEL ST APT R
--NELLIE J OFC SEC GBORO NEWS R1405 MAPLE ST
--NELSON E (MARIE P) ACCT AGRICO CHEM H2405 HARDIE ST
--OLIVIA S MRS ASST LIBRN JACKSON JR HI SCH R502 ROCKFORD RD
--PATK B JR (MYRTLE P) ATNDT PURE OIL H1604 STOKES ST
--RACHEL STUDT R1008 W MC CULLOCH ST
--RAYMOND E (BERNICE R) INSP SEARS H800 LOWDERMILK ST
KELLY RICHARD A JR (PATSY W), PHYSICIAN, 1116 GROVE ST, TEL 273-3685, H308 N CHAPMAN ST, TEL 272-1671
--ROBT M (JANE B) ASSOC SCHENCK & CO H2110 CARLISLE RD
--ROBT S (MARY T) RETD H2008 CHELTENHAM CT
--ROSELAND D FILLER CONE MILL H2303 FLOYD ST
--S KEEL (BARBARA S) CHEM P LORILLARD H3100 SUMMIT AV APT B
--SARAH E R817 HIGHLAND AV
KELLY-SPRINGFIELD TIRE CO CHARLES H CRUMLEY DIST SLS MGR WHOL 2448 BATTLEGROUND AV
KELLY SUE L MRS CASH MERRILL LYNCH PIERCE FENNER & SMITH. R2015 VANSTORY
--THOS J (MAMIE K) PNTR H1402 PINECROFT RD
--THOS W (MARLENE L) DIST SLS MGR REA EXP H2909 EMERSON RD
--VINCENT S (PEARL S) INDUSTRIAL ENG BURL INDUS H1808 HUNTINGTON RD
--VINCENT S JR STUDT R1808 HUNTINGTON RD
--W CLAUDE (CORDELIA B) ASST MGR ABC BD H2909 ORANGE ST
--WALTER (WILLIE B) CONSTN WKR H910B BROAD AV
--WM J (JEAN S) STAF MGR METROPOLITIAN LIFE INS H1805 DOWNING ST
--WM M (NELLIE S) FXR CONE MILLS H1405 MAPLE ST
KELSER WILLIE A (FLORENCE R) MESSINGER NC NATL BA H824 LOGAN ST
KELSEY DONALD J CONSULTANT DIXIE EMP AGCY R1115 WESTRIDGE RD
--DONALD J SPL REP US CHAMBER OF COMMERCE R1115 WESTRIDGE RD
--FRANK J (JULIA A) H1115 WESTRIDGE RD
KELTZ MARY K STUDT R411 OVERLOOK ST
--MILDRED L MRS UNIT HEAD JEFFERSON LIFE STD INS H411 OVERLOOK ST
KEMCO OIL CO J IRVIN KEY MGR GAS STA 212 ASHEBORO ST
KEMP ANN L OPR AMOS BEAUTY SALON R2720 RICHARDS ST
--BETTY (WID HARRY H) H1806 GRANVILLE RD
--BOBBY D (BETTIE C) CONS MET LIFE INS H836 OLIVE ST
--BRENDA G TEX WKR CONE MILLS R2720 RICHARD ST
KEMP CLIFFORD L (Hazel M), Pres Hardware Distributo Inc, 1105 Park ter, PO Box 20132, Tel 299-7341, h Ritte Lake rd, Pleasant Garden, N C, Tel 674-5454
--GEO W JR (VICKI) SLSMN TRANSMISSION SUPS H2623 STRATFORD DR
--GUY C (MADIE P) SHT MTL WKR STD MTL FABRICATORS R2720 RICHARD
--HATTIE RETD R810 TUSCALOOSA ST
--JERRY M HLPR HOWARD L LEDBETTER CONTR R BROWN SUMMIT NC
--LOUISE M MRS CLK CITY WATER BILLING DEPT R808 PARK AV
--MADIE P MRS INSP CONE MILLS R2720 RICHARD ST
--MARJORIE G MRS MAID H715 VOLTZ ST
--ROBT S (LOUISE M) PRNTR GBORO NEWS H808 PARK AV
--W EARL JR R409 VICTORIA ST
--W EARL (EDNA M) OFC MGR SWIFT & CO H409 VICTORI ST
--WM F SLSMN WORTH CHEM R HIGH POINT NC
KEMPER INSURANCE H KENNETH MARTIN ADJ 1020 E WENDOVER AV RM 26
KEMPER JOHN W (KAY P) ADJ NATIONWIDE INS H2305 KILLARNY DR
KEMPFF RONALD L (BARBARA S) MGR WCOG RADIO STA H2505 CHERBONNE DR
KEMPNER FRANK S (EVELYN E) DIST MGR REPUBLIC TRANSCON INDUS H305 WARREN ST
KEN'S RECREATION POOL FRANK GILLIAM MGR 105 POWEL ST
KENCO SERVICE STATION RUFUS H ETCHISON MGR 3208 HIGH POINT RD
KENDALL H WISEMAN EDITOR GBORO NEWS H2213 PINECRE RD
--HENRY C JR USMC R2217 PINECROFT RD
--HENRY C (ANNE H) V-PRES GEO C BROWN & CO INC H2217 PINECROFT RD
--HUGH H (DORIS M) MACH BURL INDUS H1608 S BENBOW RD
--HUGH M R1608 S BENBOW RD
--JAMES L (BYRD C) V-PRES GEO C BROWN & CO INC H1 W AVONDALE ST
--LEROY N KITCHEN WKR UNC R1608 S BENBOW RD
--RUBY P (WID COMMODERE R) H410 N CEDAR ST
--VASHTI L MRS SMSTRS YOUNTS-DE BOE R300 E BRAGG
--VIRGINIA M (WID CLYDE) SEC-TREAS GREENSBORO AGRICULTURAL FAIR H2409 BERKLEY PL

LAMBETH CONSTRUCTION CO.

GRADING — WATER LINE — SEWER PIPE — DRAINAGE — CONTRACTORS

EQUIPPED WITH 2-WAY RADIO FOR BETTER SERVICE

1705 BATTLEGROUND AV. (See Page 42 Buyers' Guide) DIAL 273-08

DOWNTOWN STORE
101-11 S. ELM COR. MARKET ST.
TEL. 275-0461

BELK'S

(See Page 51 Buyers' Guide)

SUBURBAN STORE
FRIENDLY SHOPPING CENTER
616 FRIENDLY CENTER RD.
TEL. 292-0960

KENDALL
--VIRGINIA M MRS SEC-TREAS GREENSHORE AGRL FAIR
--WILLIE C USAF R1608 S BENBOW RD
--WILLIE J (MAXINE B) DELMN BOB GREGORY FURN H2202 DINSMORE ST
KENDRICH JAMES MGR COLISEUM GULF R701 W TERRELL ST
KENDRICK A RAY (LILA S) ELEV INSP US GOVT H2604 SHERWOOD ST
--BOYCE STUDT R2604 SHERWOOD ST
--CURTIS M LAB CITY PKS & REC DEPT R1401 WOODSIDE DR
--DAVID A (MARTHA B) SPAREHD CONE MILLS R RT 2 BROWNS SUMMIT NC
--DAVID J (BEULAH L) MECH CITY WATER & SEWER H2935 ISAAC'S PL
--DONNA L BILLER CONE MILLS R2832C E MARKET ST

KENDRICK GARRIE L (Lolly), Honorary Chairman of Board Boren Clay Products Co, Pleasant Garden, N C, Tel 674-2255, h120 Oakland st, Mount Holly, N C, Tel 827-4993

KENDRICK GENE (Phyllis), Asst Sec Boren Clay Products Co Pleasant Garden, N C, Tel 674-2255, h Rt 8 Monroe N C

-GEO C (MILDRED S) SPAREHD CONE MILLS R RD 1 PELHAM N C
-HARRY B (VIRGINIA M) COLLR STATE DEPT REVENUE H2702 LILAC RD
-HEWETT O (MAXINE S) SWPR CONE MILLS R4008 YANCEYVILLE RD
-JAMES J (ALICE) DRIVER BRANCH MTR LINES H1801 W MEADOWVIEW RD
-JAMES R (LILLIAN) SLSHR CONE MILLS H1226 WOODNELL ST

KENDRICK JAMES W (Marcella), V-Pres Boren Clay Products Co, Pleasant Garden, N C, Tel 674-2255, h111 S College, Monroe, N C

-JIMMY R EMP GEO HADDOCK CONTR R1005 ALAMANCE RD
-L L (BETTY C) U S N R1601 TWAIN RD
-LILLIE H MRS WVR CONE MILLS R4107 SHERIDAN RD
-LORAINE F OFC SEC NATIONWIDE INS R3703 CENTRAL AV
-MARTHA B MRS BTRY FLR CONE MILLS R RD 2 BOX 88
-MARY T SLSWN THALHIMERS R604 GUILFORD AV
-MARY T SLSWN THALHIMERS ELLIS-STONE R604 GUILFORD AV
-MILDRED S MRS TEX WKR CONE MILLS R3901 SCHISLER DR
-ODIA F (WILMA W) DRIVER S & W MOTOR LINES H1005 ALAMANCE RD
-RAYMOND A (SHIRLEY M) MECH AIR CONDITIONING H3223 OBERLIN DR
-RAYMOND N (SANDRA B) QUALITY CONTROLLES GLFD MILLS R2410 SPRING GARDEN ST
-REID H201 TATE ST APT 9
-ROBT D MACH SHOP CONE MILLS R4107 SHERIDAN RD
-SCOTT CLK SEARS R2702 LILAC RD
-THELMA C WVR CONE MILLS R1113 PHILLIPS AV
-TROY B (LILLY H) SLSHR TNDR CONE MILLS R4107 SHERIDAN RD
V P EMP GLFD DAIRY CO-OP ASSN R RT 1
VALLIE B MRS BTRY FLR CONE MILLS R313 MELBOURNE RD
VERNARD D (VALLIE B) BEAMER CONE MILLS H313 MELBOURNE RD
VIRGINIA MRS R3614 FLINT ST
VIRGINIA M MPS PHOTOSTAT OPR JEFFERSON STD LIFE INS R2702 LILAC RD

KENDRICK W CARY (Annette R), President Boren Clay Products Co, Pleasant Garden, N C, Tel 674-2255, r Robin rd, Monroe, N C

KENDRICKS BEN F (ANTONETTE T) IRON WKR CRAVEN STEEL ERECTING H1616 GLENWOOD AV
KAY B MACH OPR BLUE BELL R211 N CEDAR ST APT 6
KERLY DONALD E (LORRAINE P) MGR MR RONALD OF LEON'S H509 MEMPHIS ST
RACHEL B (WID DANL L) SMSTRS BELK'S H108 ARDEN PL
SARAH B MPS TCHR CENTRAL JR HI SCH H518 WILLOWBROOK DR
KENILWORTH APARTMENTS 503 KENILWORTH ST

Hollowell, Borum & Associates
ENGINEERING—LAND SURVEYING—TOPOGRAPHY
REAL ESTATE PLANNING
1031 HOMELAND AVE., P. O. BOX 6181
TEL. 275-0472
(See Page 64 Buyers' Guide)

KENILWORTH COURT APARTMENTS 1309 WALKER AV
KENION JACK (JOCELYN) TRAINEE PILOT LIFE INS H222 N ELAM AV
--JOCELYN MRS TCHR KENION,JOCELY MRS R222 N ELAM AV
--PAUL A (WILLIE L) RETD H118 E FISHER AV
KENNEDY A COLON (KATHLEEN C) ASST MGR GBORO DIAPER SERV R HIGH POINT NC
--ALICE T (WID JOE) H804 DORIS ST
--ANNIE MRS R3004 DEXTER AV
--BARBARA S MRS OPR ELLIS BEAUTY SHOPPE R1708½ MC KNIGHT MILL RD
--CATH P MRS OFC SEC BURL INDUS H1711 DELLWOOD DR
--CLARENCE L MECH HARRY D KELLETT INC H3817 OVERLAND HTS
--CURTIS R (MARY E) COUNTY ZONING INSPECTIONS DIR RT 2 BOX 328 R LEANSVILLW NC
--DAVID F (PAULA L) MACH OPR L&E PACKAGING H1804 J AVENUE
--DAVID L (HAZEL) ELEC INSP CITY BLDG INSP R RD 1 MC LEANSVILLE NC
--DONALD PIPER COVERER INDUSTRIAL PIPING
--EDITH L MRS SLSWN PAUL ROSE STORE R317 W TERRELL ST
--ELEANOR T MRS REPORTER GBORO NEWS R2419 CAMDEN RD
--ERNEST (EILEEN M) OPR KIRKMAN & KOURY R1808 RYAN ST
--ERNEST (LOTTIE W) SHT MTL WKR H747 JENNIFER ST APT 7
--ERNEST L (BESSIE) WHSEMN BLDRS SUP & TILE R LIBERTY NC
--FOUNT S DRIVER READY-MIXED CONCRETE CO R RT 2 BOX 134 KERNERSVILLE NC
--FREDA L MRS OPR SBT&T H909 CIRCLE DR
--GARY H2102 MERRITT DR
--GARY L (ANN S) CLK CITY GENL SERV DEPT H1708½ MC KNIGHT MILL RD
--GLADYS L BKPR ROSS JWLRS R RT 3 HIGH POINT NC
--HENRIETTA MAID R1816 NELSON ST
--HERBERT W JR (SARAH E) MGR BLACK CADILLAC OLDS H1905 N ELM ST
--HERBERT W (RUTH E) (KENNEDY'S USED CARS) H4404 HIGH POINT RD
--JACQUELINE MRS OFC SEC MERRILL LYNCH PIERCE FENNER & SMITH R2111 MIMOSA DR
--JAMES MRS R1703 ROSELAND ST
--JAMES T (JOHNSIE M) (JENKINS & KENNEDY) H829 W TERRELL ST
--JAMES V STUDT R2004 HAMILTON RD
--JANICE D MRS OFC SEC CONE MILLS R BROOKVIEW DR RT 5
--JEAN M MRS CLK COUNTY DEPT PUB WELFARE R THOMASVILLE NC
--JIMMIE L P O DEPT R505 ROSS AV
--JIMMY D REPILER CONTAINER CORP OF AM R738 PARK AV
--JOHN R SLSMN SCOVILLE MFG R APT 5401-B FRIENDLY MANOR DR
--JOHN W (MELVA D) PROF UNC H2505 FAIRWAY DR
--LILLIAN J MRS TCHR BLUFORD SCH R802 ROSS AV
--MARY MRS EMP P LORILLARD CO H738 PARK AV
--MARY OFC SEC SOU LIFE H1717½ SPRING GARDEN ST
--MARY H MRS OFC SEC SOU LIFE INS R1714½ SPRING GARDEN ST
--MAUDE J (WID SOL B) DISTR LAINA GREER COSMETICS H2603 HIGH POINT RD
--PEGGY J MRS STUDT R1605 TUCKER ST
--PETER BELLMN O'HENRY HOTEL H109 S LYNDON ST APT 2
--PHILLIP INSTR GLFD COL
--RAYMOND E (IVA MAE) LIFT OPR CAROLINA QUALITY BLOCK H2017 PHILLIPS AV

LIVE BETTER ELECTRICALLY

YOU GET A *Lot* FOR A VERY *Little!*

My Services Are Many, My Wages Are Low, I'm Ready On the Instant At Your Command To Go.

DUKE POWER

CITIZENSHIP DUKE POWER SERVICE

(See Page 58 Buyers' Guide)

JOHN ROBBINS MOTOR CO., Inc.

GMC TRUCKS

Sales and Service

Gasoline and Diesel Trucks

Parts and Accessories

Triple Checked Used Trucks

915 W. LEE ST.
TEL. 275-2581
(See Page 149 Buyers' Guide)

GREENSBORO'S PRESTIGE BROADCASTING SERVICE

WBIG GREENSBORO N

TELEPHONE 288-4132

(See Pages 2 and 118 Buyers' Guide)

THE FINEST IN
ROOFING
and
BUILDING
SUPPLIES

RUBEROID
Asphalt and Asbestos Building Materials

ROLL ROOFING

ASBESTOS
AND
ALUMINUM
SIDING

BUILT-UP
ROOFING

Sheet
Metal
WORK OF
ALL KINDS

- CHIMNEY CAPS
- FIRE SCREENS
- GUTTERING
- BLUE RIDGE PAINT
- ROOF VENTILATORS
- FURNACE PIPE
- EXHAUST FANS
- MAIL BOXES
- DOOR CANOPIES
- ORNAMENTAL BLINDS
- ROOF COATINGS and CEMENT
- NAIL-ON-BRICK
- RANGE HOODS
- CRAWL SPACE COVERS
- ASBESTOS BOARD
- DOOR KNOCKERS

HODGIN
Roofing
&
Supply
Co. Inc.

921-923 W.
LEE ST.
P.O. Box 1984
Tel.
275-8561
(See Page 134
Buyers' Guide)

SOUTHSIDE HARDWARE CO., INC.
COMPLETE SERVICE IN HARDWARE
FOR OVER SIXTY YEARS, A COMPLETE FARMERS' AND BUILDERS' SUPPLY SERVICE
TELEPHONE 272-2106
POWER TOOL DIVISION
515 S. ELM
TEL. 272-4549
(See Page 85 Buyers' Guide)
HARDWARE
523-25 S. ELM
TEL. 272-2106

Deno's
Spaghetti and Steak House

KENNEDY
--REBECCA MAID R1816 NELSON ST
--ROBT C (JANE R) ENG NEWMAN MACH H316 ASHLAND DR APT A
--ROBT L CTR OPR P LORILLARD H1816 NELSON ST
--SHANNON RETD R505 ROSS AV
--SHEILA A SPNR CONE MILLS R805B WATKINS ST
--SOL B JR (ELEANOR T) SEC-TREAS UNITED BROKERS INS H2419 CAMDEN RD
--VERNON W (NELL W) DIV MGR QUEEN CITY TRAILWAYS H2004 HAMILTON RD
--VIVIAN G MRS BKPR OAK RIDGE TEXTILES R2102 MERRITT DR
--VIVIAN S CLK UNC
--WADARAN L (LILLIAN J) PROF A&T COL H802 ROSS AV
--WM WITH JOKERS THREE PRODUCTION H2807 SHADY LAWN DR
--WM (MARGIE S) BRICK MASON H1314 PAYNE ST
KENNEDY'S USED CARS (HERBERT W KENNEDY) 4410 HIGH POINT RD
KENNERLY BEN STUDT R115 N HOLDEN RD
--JERRY R (JOANNE B) ADJ TRAVELERS INS H2519 OVERBROOK DR
--ROBT Y (SUE M) (SUTTON & KENNERLY CONS ENGS) H2809 KEELER ST
--TAYLOR R (RUTH) APPRAISER F H A H207 MISTLETOE ST
--VIRGINIA S MRS OFC SEC SCHENCK & CO R2809 KEELER RD
--W GLENN (VIVIAN S) ASST DEPT HEAD BURL INDUS H115 N HOLDEN RD
KENNETH CHARLIE (DOROTHY L) TEX WR H1216 OAKMONT AV
--RAY T (LINDA M) ESTIMATOR STARR DAVIS CO R RT 1 SUMMERFIELD N C
KENNETT A STAN ADMN ASST BURL INDUS R1813 DOWNING ST
--CHARLIE F (DOROTHY C) BLEACHER CONE MILLS R2410 HUBBARD ST
--EULA T MRS ICER INTERSTATE BAKERIES R533 S AYCOCK ST
--JAMES F (ELLEN S) PRNTR CONE MILLS R APRIL LA RT 5 BOX 93-B
--JESSE G (JESSIE L) BEAMER CONE MILLS H2410 HUBBARD ST
KENNEY SEE ALSO KINNEY
--A L (ELMA O) MGR KENT CT MOTEL R US HWY 29 N
--ELMA O MRS MGR KENT CT MOTEL R U S HWY 29 N
--HARRY (JOHNNIE M) H314 EAST ST
--JERRY B (CAROLYN) CHEM OPR SYNVAR SOU CHEM R3714 CLIFTON RD
--MARIAN MRS OPR DAPHNE'S COIFFEUR DESIGNERS R1231 PAMLICO
--STANLEY F (JEWELL H) MACH OPR DIXON MACH & TOOL H408 SHERRILL ST
--SUSIE H MRS H1006 WALKER AV APT 4
KENNINGTON JAMES JR U S A R2302 GRACEWOOD DR
--JAMES E (RACHEL) BR FIELD ENG BORROUGHS CORP H2302 GRACEWOOD DR
--JERRY STUDT R2302 GRACEWOOD DR
--NANCY L TCHR U N C H1103 SPRING GARDEN ST APT 3
KENNON GEO M JR MACH OPR TRADE TYPSETTERS R1707 MARION ST
--GEO M (MADIE C) SLSMN PEPSI-COLA H1707 MARION ST
--JERRY M (LYNN M) FIELD ENG STRANDBERG ENG LABY H4215 PENNYDALE DR
KENNY ALICE D MRS SEC GENL MILLS R2019 ASHLEY DR
--JOHN A (ALICE D) V-PRES TRULOVE ENG H2019 ASHLEY DR
--PATK P (NANCY L) CLK PO H1905 WOODSIDE DR
KENT BETTY W OFC SEC BURL INDUS R RD 5 BOX 31

KENT COURT MOTEL
A L KENNEY
MRS ELMA O KENNEY
MANAGERS
29 UNITS
AIR CONDITIONED
U S HIGHWAY 29 N
TELEPHONE 273-6961

KENT DREMA W STUDT R228 E AVONDALE ST
--E DARYL DEAN GLFD COL
--GEO SERVMN CARO REFGR R ROANOKE VA
--HENRY C (ROSA W) JAN A 1 BLDG MTCE H508 PINE ST
--JAMES H (LONIE H) SLSMN PET MILK H2205 WOODBERRY DR
--JOE W (MARGIA Q) (BERNARD ROBINSON & CO) H1221 ONSLOW DR
--JOHN S JR PRES-TREAS JOHN W TRIMBLE INC H1216 BRIARCLIFF RD
--LAURA J MRS R753 ALONZO CT
--MARG MRS H753 ALONZO CT
--MARY W (WID STANLEY) OFC SEC BURL INDUS H110 COLLEGE PL
--NANCY F MRS TCHR KISER JR HI SCH R228 E AVONDALE DR
--OMA R (WID REESE B) BABY SITTER 408 W BESSEMER H408 W BESSEMER AV
--PEARL D MRS H682 CHESTNUT ST
--PEARL L MRS NURSE HUGHEY TILE H820 WHARTON ST
--REESE B JR CAPT CITY FIRE DEPT R RD 5 BOX 31
--ROBT H (NANCY F) MANAGING DIR GREENSBORO WAR MEMORIAL AUDITORIUM & COLISEUM H228 E AVONDALE ST
KENTUCKY CENTRAL LIFE INSURANCE CO ALBERT J BELL STAFF MGR 125 S ELM ST RM 408-10
KEPLEY CHARLES H (ETHEL B) SUPVR SOU RY H900 HERN AV
--CONRAD K (MYSTLE R) WITH JP STEVENS & CO H2632 ASHE ST
--RONALD E (CANDACE L) EQUIP OPR SUPERIOR STONE H1004 ELWELL AV
--VERNON G EMP S LA BOSE INC H1402 KINGSTON RD
KERANS C MICHL CLK BURL INDS R908 S LINDELL RD
--COLUMBIA MRS BKPR LANE REXALL DRUGS R908 S LINDELL RD
KERCHNER CHARLES E (MARGT B) SEC INDUSTRIES OF THE BLIND INC H500 W CORNWALLIS DR
KERESTON GEO (MILDRED B) TECH FRIDEN INC H900 MC CORMICK ST
KERLEY JOSEPH E (JOYCE S) SLSMN SMITH-COURTNEY CO H1222 WOODNELL ST
KERMAN BERTHA L MAID H807B REID ST
--JOHNNY (ALTHEA) CONSTN WKR H911 DUNBAR ST

KERN C J CONTRACTOR INC
OFFICERS
CLYDE J KERN, PRESIDENT-TREASURER
TYREE NABORS, VICE-PRESIDENT
W H COX, VICE-PRESIDENT
CHARLES R KERN, VICE-PRESIDENT
GENE MANESS, VICE-PRESIDENT
JOAN K BROWN, SECRETARY
C J KERN JR, ASSISTANT SECRETARY
GENERAL CONTRACTORS
19 BEARD BLDG
601 N ELM ST
TELEPHONE 272-0177
(See Page 41 Buyers' Guide)

KERN C J JR (Betty), Asst Sec C J Kern Contractor Inc 19 Beard Bldg 601 N Elm st, Tel 272-0177, h604 Westover ter, Tel 273-0903

KERN CHARLES R (Rachel), V-Pres C J Kern Contractor Inc, 19 Beard Bldg 601 N Elm st, Tel 272-0177, h Star N C, Tel 428-8186

KERN CLYDE J (Julia A), Pres-Treas C J Kern Contract Inc, 19 Beard Bldg 601 N Elm st, Tel 272-0177, h U S Hwy East, Tel 273-7719

KERNODLE B MACK (NINA R) SUPVR THALHIMERS H1800 ROLLING RD

HENNIS
FREIGHT LINES, INC.
Servant of Industry
2206 E. Bessemer Ave., (ORD), Greensboro, N. C. Tel. 275-16
(See Page 105 Buyers' Guide)
P. O. Box 612
General Offices, Winston Salem Tel. 724-9

HOME FEDERAL SAVINGS & LOAN ASSOCIATION
OF GREENSBORO
"The Home Federal is a Good Place to Save with Safety"
MAIN OFFICE - 113 N. GREENE ST., DIAL 275-7211

ERNODLE
-BESSIE H (WID ARTH R) H706 JORDAN CT
-DAILY R (MAZIE S) RETD H602 PINE ST
-EVERETTE R SLSMN PAUL ROSE STORE R RD 1 BOX 345 MC LEANSVILLE NC
-FRANKIE C OFC SEC CONE MILLS R2507 CAMPBELL ST
-HOWARD R (CAREY C) PRNTR GOODWIN RULING H1531 LOVETT ST
-JAMES W (FRANKIE C) TEX WKR CONE MILLS H2507 CAMPBELL ST
-JEAN STUDT R1111 OLIVE ST APT F
-LENA M (WID W E) H400 W LEE ST
-MADGE C MRS SMSTRS TOM BOONE TAILORS & FORMAL WEAR R660 S SPRING ST
-MARTHA P (WID HENRY) H1118 VINE ST
-MAZIE S MPS SLSWN SINGER R602 PINE
-NADINE C MRS OFC SEC OPERATION 2000 R3211 GROOMETOWN RD
-NINA MRS SLSWN KALEY'S R1800 ROLLING RD
-ROBT G (MADGE C) DRIVER DIAMOND CAB H660 S SPRING ST
-ROY D (NADINE C) BUYER MYERS DEPT STORE H3211 GROOMETOWN RD
-ROY S (EUNICE) PRSMN CONTAINER CORP OF AM R RD 2 ELON COLLEGE NC
-WM P (ANNA BELL) RETD H1620 W MEADOWVIEW RD
ERNS HOWARD SERVMN SEARS R FRANKLINVILLE NC
-LEONARD (BETTY J) MGR DIXIE UNIFORM RENTAL H706 LIPSCOMB RD
-RALPH W INSTR UNC
ERNSTINE BARNEY M (ANNABELLE D) FORMN SEARS H3413 SUMMIT AV
-GENE A DRIVER SEARS R3413 SUMMIT AV
ERR ALBERT W (ELEANOR P) RETD H2702 STRATFORD DR
-ALTON E (MARY C) INT DEC H1709 MADISON AV
-CHAUNCEY D (SALLIE S) ATNDT BRAXTON SHELL SERV H2700 HOLMES RD
-DEWEY W REV (RUTH R) EVANGELIST H2206 RHEIMS DR
-EDW W (JACQUELINE H) EMP ABC BD H2102 FINLEY ST
-ELEANOR P MRS DENTAL ASST DR LUTHER H BUTLER R2702 STRATFORD DR
MARGT A SLSWN MYER'S R1009 HILL ST
MARGT G MRS SUPVR US INT REV SERV H1009 HILL ST
MARGT L MRS CATCHER P LORILLARD CO R1706 FREEMAN MILL RD
NANCY C MRS TCHR IRVING PK SCH R2604 ANTOINE DR
NANCY M MRS WRITER GBORO NEWS R2403 SYLVAN RD
P DOUGLAS BUR CHF GBORO NEWS R HIGH POINT NC
REID P (NANCY S) BR MGR BI-RITE SUPER MKTS H2604 ANTOINE DR
RETHA F (WID ALBERT H) H1702 WATER ST
ROLAND T TRAINEE CONE MILLS R3102J SUMMIT AV
RUTH R MRS OFC SEC N C GRANGE MUT INS R2206 RHEINS DR
SALLIE S MRS PROGRAMMER JEFFERSON STD LIFE INS R2700 HOLMES RD
WM L (NANCY L) ASST CITY EDITOR GBORO NEWS H2403 SYLVAN RD
RSEY CLARENCE E R610 HIGH ST
EDITH A MRS MACH OPR BLUE GEM MFG R3706 HEATH ST
FRANK P FIELD REP US SOCIAL SECURITY ADMN R RD 4 HIGH POINT NC
GENE R610 HIGH ST
HARRY W USA R1013 PORTLAND ST
JAMES L (PRISCILLA D) PORTER UNION BUS STA H1509 LINCOLN ST
KATHLEEN F (WID ALGEN) H1013 PORTLAND ST
LAWRENCE E (PAULINE W) PRES-TREAS K&M TIRE INC H306 N ELAM AV
MARY L R610 HIGH ST
PAUL A (BETTY G) FIREFIGHTER CITY FIRE DEPT H4103 DOGWOOD DR
PAULINE W MRS V-PRES-SEC K & M TIRE R306 N ELAM AV
PAUL (ALTHEA M) PROJECTIONIST CARO THEATRE 2106 WRIGHT AV
PHARRY (ETHEL H) (PIEDMONT STEEL ERECTING) H1901 FREEMAN MILL RD
PERRY STUDT R1901 FREEMAN MILL RD

Prago + Guyes
Fashionable Apparel for Women and Children
Downtown ● Northeast Shopping Center ● Plaza
(See Page 5 Buyers' Guide)

KERSEY
--WILSON F (MARGT E) HLPR WILLIAMS STEEL H2020 KERSEY ST
KERSHNER EDWARD L JR (LINDA A) ACCT DOW CORNING H2313 FERNWOOD DR
KESLER FLORENCE R MRS COOK CENTRAL NURSERY SCH R824 LOGAN
KESLER ROBT C (RUTH A; PHYSICIAN) EYE, EAR, NOSE AND THROAT, 213 E BESSEMER AV, TEL 273-7109, H705 TWYCKENHAM DR, TEL 273-2219
--ROBT C JR (ELAINE L) SLSMN AM OPTICAL H2305 EMERYWOOD RD
--WM T STUDT R705 TWYCKENHAM DR
KESSLER ROBT E EMP P LORILLARD CO H1103 WILLOW RD
KESSLICK ROBT F (LOUISE F) CLK CENTRAL MTR LINES H3800 IMMANUEL RD
KETCHAM JOHN J (BESSIE E) FORMN NORTH STATE PYROPHYLLITE H712 ENGLEWOOD ST
--RICHD P (PATRICIA D) DEALER REP SHELL OIL H2506 BURGUNDY DR
KETCHAN JOHN J JR STUDT R712 ENGLEWOOD ST
KETCHEM KELLER E WHSEMN DILLARD PAPER R RD 7 BOX 237
KETCHUM CLAIRE S MRS BKPR B B S STUDIOS R RT 10 LAKEVIEW TRAILER PK
--FREDK L STORE MGR ABC BD R626 ATWATER DR
--JANE M CLK FRITO-LAY R RD 7 BOX 393
KEY BARBARA A STUDT R521 PINE ST
--BETTY TELLER GATE CITY SAV & LOAN R SILER CITY NC
--BEVERLY C MRS CLK DUKE PWR R2217 BRIARLEA RD
--BOBBY BAGMN BI-RITE SUPER MKTS
--CHARLES L SLSMN LOMAN-GARRETT SUP R ROBBINS NC
--CHARLES W (ELLEN V) MGR A & W ROOT BEER DRIVE-IN H1919 E CEDAR FORK DR
--CHARLES W JR USA R1919 E CEDAR FORK DR
--CLAUDE S JR PARTS MGR BERRY'S INC R2626 YANCEYVILLE RD
--CLAYTON V (MARY B) CARRIER PO H2318 KERSEY ST
--CLYDE E (PHOEBE M) (KEY SHELL SERVICE) H1103 NEAL ST
--CONRAD R (MOZELLE B) MECH KEY'S BLK REPR R MC CONNELL RD
--DAVID L (BEVERLY) SEC-TREAS QUALITY WOOD WORKS H2217 BRIARLEA ST
--DONALD R (NOREEN C) SLSMN GALLOWAY BUICK H2812 EMERSON RD
--ERNEST W COOK APPLE HSE RESTRS R ASHEBORO NC
--FRANCES H MRS SEC-TREAS KEY OIL CO R RD 10 BOX 982
--GENE S OFC SEC GLFD COL
--GEO A (ILA W) SLSMN STD COFFEE H521 PINE ST
--GEORGIA L SLS DEPT PAUL ROSE STORE R1409 NEW GARDEN RD
--GLENN L (MARIE E) FORMN CAROLINA BY-PRODUCTS H2809 N O'HENRY BLVD
--GRAHAM A (FAYE B) TEX WKR BURL INDUS H2212 O'BRIEN ST
--H LEONARD JR (JANICE) MECH KEY'S BLK REPR H3465 SUNNYCREST AV
--H LEONARD (BEULAH I) (KEY'S BLOCK REPAIR CO) H3475 SUNNYCREST AV
--HALDORE (KAY F) ASSOC TRANSPORT H314 W CAMEL ST APT G
--HERMAN R (ETTIE S) MECH KEY'S BLOCK REPR H3500 OAK GROVE AV
--HOMER C (ISABEL G) BARBER RAYNOR'S BARBER SHOP H2504 WRIGHT AV
--J C (MARIE) V-PRES FLYNT OIL R6111 SUNSET RD

4
CONVENIENT BRANCHES

FRIENDLY BRANCH
617 Green Valley Road
Dial 292-0552

PLAZA BRANCH
1702 Battleground Ave.
Dial 274-6546

SUMMIT AVE. BRANCH
1201 Summit Ave.
Dial 274-3284

FOUR SEASONS BRANCH
Temporary Location
Corner High Point Rd. and Pinecroft Rd.
Dial 299-9582

RICHARDSON REALTY, INC.
EST. 1926
ALL PHASES OF REAL ESTATE AND INSURANCE
DIAL 275-0541
841 W. Market St.
(SEE PAGE 125 BUYERS' GUIDE)

PIEDMONT NATURAL GAS CO., INC.
☆ COOKING
☆ WATER HEATING
"LET GAS DO YOUR 5 MAJOR JOBS"
☆ AIR CONDITIONING
☆ REFRIGERATION
☆ HEATING
ALL DEPARTMENTS
TEL. 275-3352
OFFICE 440 W. MARKET
(See Page 78 Buyers' Guide)

MOORE REALTY and MORTGAGE CO.

A. K. MOORE, JR.
Pres.

REALTORS

Sales
Rentals
Property
Management

Mortgage Loans Insurance

BUILDERS

314
N. Greene St.

Telephone 275-4541

SEE PAGE 124 BUYERS' GUIDE

HARRY D. KELLETT, Inc.
AUTHORIZED DEALERS
Dodge — Dart — Automobiles
DODGE JOB-RATED TRUCKS
(See Page 10 Buyers' Guide)
449 W. Market St. Phone 275-9541

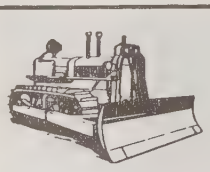

E. L. RUMMAGE
CONSTRUCTION COMPANY
WE BUILD DAMS, LAKES and CLEAR WOODLANDS
3 MILES W. OF PLEASANT GARDEN ON DAVIS MILL RD., P.O. BOX 187
DIAL 674-5571
(See Page C and Page 49 Buyers' Guide)

KEY
--J IRVIN (FRANCES H) (KEY KENCO SERVICE STATION) R ALMANCE RD RD 10 BOX 982
--J IRVIN (FRANCES H) MGR KEMCO OIL R ALAMANCE RD
--JACK C (LINDA Y) SPNR CONE MILLS H1106 VINE ST
--JOHN SLSMN MGR GUILFORD FARM & INDUS SLS R RT 10 BOX 232
--JOHN A JR MACH CONE MILLS R RD 10 BOX 232
--JOHN H (SALLIE C) ASST MGR HAMBY MTRCYCLE SLS H3503 SUNNYCREST AV
KEY KENCO SERVICE STATION (J IRWIN KEY) 2316 ASHEBORO ST
KEY KENNETH R (NELLIE J) (K & W CABINET SHOP) H721 WILLARD ST
--KENNTH R JR (NANCY J) CABTMKR K & W CABINET SHOP H1211 PARK AV
--LINDA H WNDR CONE MILLS R1106 VINE ST
KEY MANAGEMENT CO INC W GRISWOLD SMITH PRES REAL EST 1020 E WENDOVER AV RM 103
KEY OIL CO J IRWIN KEY PRES MRS FRANCES H KEY SEC-TREAS 2316 ASHEBORO ST
KEY RANSOME (IDA L) H807 WILLARD ST

KEY REALTY CO
ROGER P KAVANAGH JR
PRESIDENT
THOMAS C POWELL III
GENERAL MANAGER
REALTORS
SALES
APPRAISALS
BUILDERS
1020 E WENDOVER AV
TELEPHONE 275-7242
(See Page 123 Buyers' Guide)

KEY SALES CO ROGER P KAVANAGH JR PRES REAL EST 1020 E WENDOVER AV RM 105
KEY SALLY C MRS OFC SEC BOBBY BURNS INC R3503 SUNNYCREST AV
KEY SHELL SERVICE (CLYDE E KEY) 614 W MARKET ST
KEY SOLOMON L (FLOSSIE T) DFR CONE MILLS H1415 BOGART ST
--THOS G EMP CONE MILLS R RT 1 BROWNS SUMMIT NC
--VIRGINIA C MRS ASST MGR A & W ROOT BEER DRIVE IN R1919 CEDAR FORK DR
--WAYNE COOK APPLE HSE RESTR R ASHEBORO NC
KEY'S BLOCK REPAIR CO (H LEONARD KEY) AUTO REPRS 3501½ SUNNYCREST AV
KEYES ANN K MRS BKPR A B C BD R2529 SPRING GARDEN APT B5
--JOHN J (MARILYN K) SLSMN TAYLOR LBR H2529 SPRING GARDEN ST APT 5 B
--WM J (EVELYN G) INS 621 N EUGENE ST H1122 VIRGINIA ST
--WM J JR (MARGT W) FIELD MGR SHELBY MUT INS H2109 CLEBURNE ST
KEYS MARGT W MRS TCHR LINDLEY SCH R2109 CLEBURNE ST
--WM B (JUNE) DEPT MGR JEFFERSON STD LIFE INS R RT 3 BOX 66 (GUIL COL)
KEZIAH GRACE M MRS CLASS ADVISOR UNC R628 SCOTT AV
--JASPER T (GRACE M) SUPVR PILOT LIFE INS H628 SCOTT AV
--ROBT K (KEZIAH'S USED CARS) H1617 ROSELAND ST
--S PERRY (BETSY H) MEMBER COUNTY BD OF ELECTIONS R HIGH POINT NC
--THEODORE M SLSMN KEZIAH'S USED CARS R732 PERCY ST
KEZIAH'S USED CARS (ROBT K KEZIAH) 400 N ELM ST

KIDD BETTY J MRS STEN FHA R2815 ALCOTT RD
--BUFORD W (MINNIE L) OPTOM 110 S BENBOW RD R RD 1 BOX 583C
--CAROL W MRS SEC PERMA-SHADE AWNING R RT 9
--CLAUDE S (DANIELLE O) (LAWNDALE VETERINARY HOSP) H1821 COLONIAL AV
--F GRADY (BETTY J) PRES KIDD ROOFING & SHEET METAL CO INC H2815 ALCOTT RD
--GEO R (LULA L) H630 ASHLAND DR
--H L JR (SHARON E) CLK DE SOTO CHEM COATINGS R COLFAX NC
--ISAAC J (MYRTLE J) ATNDT SERV STA H1305 VINE ST
--JACK UPHOL DIXIE BEDDING
--JOHN E R3520 FREEMAN MILL RD
--JOHN K (MARY A) MFRS AGT 1201 BRAIRCLIFF RD H120 BRIARCLIFF RD
--JUNIOR H (CAROL) FIELD REP HOME CREDIT R RT 9 BX 270
--L M TILE STR HUGHEY TILE R3520 BURLINGTON RD
--LILLIE M R3107 CHURCH ST
--LOUELLA D TCHR GENERAL GREENE SCH H911 HILL ST
--MAGGIE B MRS R1908 MERRITT DR
--MINNIE L MRS NURSE DR WALTER J HUGHES JR R420 N DUDLEY ST
--MYRTLE J MRS FNSHR CONE MILLS R1305 VINE
--OLEEN MRS TELLER FIRST UNION NATL BANK R1700 TROGDON ST
--OLIN M GENL MGR PERMA-SHADE AWNING R5427 GARDEN LAKE DR
--ROBT W CLK GRIFFIN MANAGEMENT R1507 TEXTILE DR
--VIRGINIA B CLK-TYP CITY DEPT PUB WKS R620 MOBILE ST
--WARREN D (VIRGINIA B) DISPR CITY TRAFFIC ENG DEP H620 MOBILE ST
--WARREN D JR EMP CONE MILLS R620 MOBILE ST
--WARREN H (EFFIE B) H711 CHESTNUT ST
--WILLIAM J JR (OLEEN M) STAGE MGR GBORO WAR MEM AUDITORIUM & COLISEUM H1700 TROGDON ST
KIGER BRONZA D D COMPTOMETER OPR JUSTICE DRUG R BO 336 PLEASAN GARDEN NC
--FRANKLIN L SHT MTL WKR W H SULLIVAN CO R WINSTON SALEM NC
--GEO R (ELNA) SLSMN GLFD DAIRY CO-OP ASSN R RD 4 BOX 532
--GRAY MECH JESSUP CO R RT 4 KERNERSVILLE N C
--JACK E ACCT PEAT MARWICK MITCHELL & CO R1403 GARLAND DR
--LUTHER A (MARGT) MACH KAYSER-ROTH HOSE R KERNERSVILLE NC
--RAY MECH QUALITY SHT MTL WKS R WINSTON SALEM NC
--SILAS F JR (MARY R) SLS DEPT GLFD DAIRY CO-OP ASSN R RD 4 BOX 522
--WM A (BERTA F) H1211 16TH ST
--WM P (KATHRYN G) CLK WESTERN ELEC H2702 SUMMIT A
KIKER BAXTER (DIANE E) MECH EASTERN AIRLINE H819 DANA PL APT F
--CLYDE W (VALLEY PARK GRO) H1800 VALLEY PARK DR
KILBY JACK W (CAROLYN F) FIELDMN SOUTH EAST MILK SLS ASSOCS
--JOHN D (ANDREA L) MACH OPR MODERN MTL PROD R1105 SYKES AV
--ROOSEVELT CLK SOU BAKERY R1302 SPRY ST
KILFOIL ESMA H603 MOREHEAD AV APT 3
--JACK R (VIVIAN E) ELECTN MOORE ELEC R3334 SPRING ST
--LAWRENCE A H429 BELLEMEADE ST APT 2
--LOTO L (WID JACK) R2705 LIBERTY RD
KILGO MARY A MRS EMP METRO PRODUCTS H318 COTTAGE GROVE AV APT 1
--ROSETTA H312 HUFFMAN ST
--WILMA E MRS COOK FRITZ & BILL R1528 GORRELL ST
KILKELLY THOS F (GRACE C) DENTIST 125 S ELM RM 303 H4604 STARMOUNT DR
KILLEBREW CHARLES L (LADYE E) RETD H2712 DUMONT DR
--LAYDE E MRS SLSWN BELK'S R2712 DUMONT DR
KILLIAN CAROL L MRS INSTR GBORO COLLEGE R 5111 FAIRFAX ST
--JOE (DARLENE) CARP HARRY L HILL R801 MILTON ST
KILLINGER JAMES E (BOBBIE G) ENG IBM H2524 TIMBER LA

FUEL OIL
Tel.
299-0431

HARDIN OIL CO. INC.

Filtered
and
Metered

PHILLIPS 66

PROMPT SERVICE

Kerosene
Tel.
299-0431
4206 Oakland Ave.
(See Page 71 Buyers' Guide)

Prove BRIDGES' Value By Comparison
DOWNTOWN
329 S. Elm St.
Dial 272-0165
Two Bridges Furniture Co. Locations
(SEE PAGE 75 BUYERS' GUIDE)
Fine Furniture and Furnishings For The Home
Summit Shopping Center Dial 272-611
Summit Av. Cor. E. Bessemer Av.

Dial 273-3401

Lambeth-Troxler Funeral Home

"Completely Air Conditioned"

AMBULANCE SERVICE

(See Page 74 Buyers' Guide)

Dial 273-3401

KILPATRICK JOHN T (KATH H) V-PRES SOUTHERN WEBBING MILLS INC H2323 LAWNDALE DR
KILVEY JOHN D (ANDREA Y) MACH MODERN MTL PRODUCTS H305 PENN PL
KIMBALL JERRY B CLK SOU RUBBER H1833 VILLA DR
--MORENE G MRS OFC SEC GENL ELEC R RD 3 BOX 69
--PATRICIA F STEN UNC R1833 VILLA DR
KIMBER ALEX JR (MABEL D) BLEACHER CONE MILLS R407 SHAFFNER CT
-ALEX COLOR SHOP WKR CONE MILLS R RT 1 BOX 29
-LAVERNE A STUDT R208 HUFFMAN ST
-LINDA R STYLIST WIG CITY R208 HUFFMAN ST
-LORENZO LAB GBORO CONCRETE CONSTN R YANCEYVILLE N C
-ODESSA G MRS CLK PRAGO-GUYES R1510 PICHARD ST
-PHILLIP F (JESSIE E) PRNTR CONE MILLS H207 COTTAGE GROVE AV
-PHILLIP F JR WVR CONE MILLS R1700 WATER ST
-REGINALD A (ODESSA G) MUSICIAN H1510 PICHARD ST
-RICHD STUDT R1700 WATER ST
-SUSIE M MRS BR MGR WADE'S DRY CLEANING CO INC H208 HUFFMAN ST
WILLIE (JANIE) SHIPPING DEPT BURL INDUS H1803 WATER ST
MBIRL JOHN E REV (PEGGY B) PASTOR BESSEMER PRESBY CHURCH H714 ELWELL AV
MBLE CAROLYN L INSTR BENNETT COLLEGE H505 HOMELAND AV
MBRELL GEO C (JEAN D) WITH FAIRLANES FRIENDLY BOWLING LANES H1600 STOKES ST
JEAN D SHIP CLK BLUE BELL R1600 STOKES ST
MBRO AGNES L MRS SUPVR WOOLWORTH'S R4306 CORNELL AV
C FLETCHER EMP ANDERSON AGCY R218 S EUGENE ST
C IRVIN (NANCY B) SUPT DOW CORNING H2226 OAK HILL DR
DONALD S SERVMN CITY WATER & SEWER R4306 CORNELL AV
JOSEPH P CLK JOHN ROBBINS MTR R BURLINGTON NC
R D (BETTY S) ELECTN H2710 ROBIN HOOD DR
SAM J RETD R1001 SURRY DR
SPENCER T (AGNES L) CLK CITY DEPT PUB WKS H4306 CORNELL AV
THOS Y (NELL O) (GATE CITY SEA FOOD) R RD 4 BOX 537E
VANCE H (SHIRLEY T) MECH BLUE BELL H2004 TEXTILE DR
WM R CLK GBORO LNDRY & CLNS R2417 CAMDEN RD
MBROUGH JERRY ATHELETIC TRAINER A&T COLLEGE H202 PEARSON ST APT C
MBROW SHIRLEY T MRS OPR BLUE BELL R2004 TEXTILE DR
ME BETTY L MRS ANALYST FED HOME LOAN BK OF GREENSBORO R1321 GUEST
ROBT B (BETTY L) SERV DIR KING-MC IVER INC H1321 GUEST ST
ROLAND V-PRES WYSONG & MILES CO H103 W AVONDALE ST
M C JR (BERTIE) CLK GATE CITY ROOFING R RD 1 BOX 365-A JULIAN NC
EL ALBERT B III (PATSY G) FIREFIGHTER CITY FIRE DEPT H1103 OLIVE ST APT A
LBERT B JR (DOROTHY A) INSTALLER SBT&T H1205 N ELAM AV
ORIS E SUPVR COUNTY BD EDUC H3015 COLLIER DR
OROTHY N MRS DETECTIVE CITY POLICE DEPT R1205 N ELAM AV
OLAND E ENG AIDE CITY DEPT PUB WKS R RD 1 PLEASANT GARDEN NC
ES CARRIE L MRS NURSE CONE HOSP R3208 BERNARD ST
REDK B (MARTHA J) SLSMN PERSONAL PRODUCTS H1803 HEILWOOD DR
OHN G (CARRIE L) POLICEMN CITY POLICE DEPT H3208 BERNARD ST
OUIS (MAE S) (HALL-KIMES) H105 N RIDGEWAY DR
NE S MRS TCHR GILLESPIE PK JR HI SCH R105 RIDGEWAY DR
IEL HARRY O (DORIS) PILOT HOWARD CONSTN R5715 FRIENDSHIP DR
NE V TCHR RAGSDALE HI SCH R2426 CAMDEN RD
ILLIE (WID HERBERT) H2426 CAMDEN RD

(See Page 19 Buyers' Guide)

KIMREY FRANCES S MRS NURSE DR CARROLL C LUPTON R1102 MONTICELLO
--HAROLD D (FRANCES) COLL STATE DEPT OF REV R1102 MONTICELLO ST
--JACK MRS H1109 MC CORMICK ST
--JACK W USN R913 GLENWOOD AV
--JAMES H DRIVER UNC
--LENA S (WID LESLIE) CLK CONE MILLS R2507 SPRUCE ST
--NANCY (WID D H) R2204 EMERYWOOD RD
--VERNON R (ELIZ A) SLSMN WRIGHT'S CLO STORE H102 FORESTDALE DR
--VERNON R JR STUDT R102 FORESTDALE DR
--WILLARD H (REUCHE) COUNTY AGRL AGT R RD 1 JAMESTOWN N C
KIMSEY ELON N MRS CLAIM EXAMINERS PROVIDENT MUT LIFE INS R5200 W MARKET ST
--ROBT K (NANCY L) DRIVER T&A TRUCKING R THOMASVILLE NC
KINARD EDW R JR (AUDREY S) SEC-MGR EDMONDS FRIENDLY DRUG STORES H2605 OVERBROOK DR
--ERNEST (ADDIE B) ROOFER CARO ROOFING H316 WINSTON ST
--LEE W JR (ANNE M) ANNOUNCER WFMY R RT 2 BOX 454-D
KINCAID DOUGLAS L (SHARON M) H1815 DOWNING ST
--EMORY L (GAIL W) TRAINEE JOHN H HARLAND CO H1212 WHILDEN PL APT D
--JOHN E (DELPHINE H) LABY ASST DE SOTO CHEM COATINGS R KERNERSVILLE NC
--MILDRED P MRS H705 GILLIES CT
--RAYMOND D (MALLIE T) WASTE CONTROL CONE MILLS H1233 FAIRVIEW ST
--REBECCA L MRS (HANSEL & GRETEL DAY NURSERY) R THOMASVILLE NC
--ROBT E (MARY B) SUPVR DOW CORNING CORP H1117 VIRGINIA ST
--STEVE (DIANNE) H1309 ECHO ST
--W H V-PRES LIBBY HILL SEAFOOD RESTR R408 STAGE COACH TRAIL
KINCER GENE (SONCO DISTRIBUTING CO) R BURLINGTON NC
KINCHEN ALMA F (WID CHARLEY) R828 N ELM ST APT E3
KINDLEY CLYDE W JR (KINDLEY'S USED OFFICE FURNITURE CO) H1101 N ELM ST APT 603
--CLYDE W (LUCILLE M) (KINDLEY'S USED OFFICE FURNITURE CO) H101 E AVONDALE ST
--GEO HLPR HEATH & SON MASONRY R1212 OAK ST
--SHIRLEY STUDT R101 E AVONDALE ST
KINDLEY'S USED OFFICE FURNITURE CO (CLYDE W AND CLYDE W KINDLEY JR) 511 S ELM ST
KINETT NORMAN (LUCILLE) EMP GLENWOOD SERV STA R2714 FORBES RD
KING ABE N (GERTRUDE D) H709 S CHAPMAN ST
--ALFREIDA M R3711 BREVARD ST
--ANNA H R1103 COUNTRY CLUB DR
--ANNE H KEYPUNCH OPR BURL INDUS R1019-B SPRING GARDEN ST
--ANNIE A (WID A RUSSELL) H3216 SUMMIT AV
--ANNIE C MRS BR MGR SPEEDY LNDRY R1700½ SPRING GARDEN
--ANNIE L WNDR CONE MILLS R RT 6 BOX 550
--ANNIE S MRS H1405 LATHAM RD
--BERNARD J CARP KIRKMAN & KOURY R RD 10 BOX 3658
--BETTY STUDT R1708 W MARKET ST
--BILLY C CARP DOCKERY LBR & HDW R RD 6 BOX 509 C 4
--BILLY E MACH OPR BURL INDUS R2313 SPRING GARDEN ST
--BOYD INSTALLER SOUTHEASTERN SIGHT & SOUND R2313 SPRING GARDEN ST
--BOYD (SUE) REPR H2100 E CEDAR FORK DR

SEARS ROEBUCK AND CO

"SHOP AT SEARS AND SAVE"

NO MONEY DOWN ON ANY OF SEARS CONVENIENT CREDIT PLANS

201 N. EUGENE ST AT GASTON

Sears SEARS, ROEBUCK AND CO

PHONE 275-8511

(See Page 53 Buyers' Guide)

GALLOWAY BUICK CO., Inc.

Souths Most Modern Automobile Dealership

• BUICK RIVIERA • BUICK ELECTRA 225 • BUICK WILDCAT
• BUICK LaSABRE • BUICK SKYLARK • BUICK SPECIAL
• BUICK'S OPEL KADETT

401 N. Pearson St. cor. Oakmont Av.

(See Page 8 Buyers' Guide)

Tel. 275-5345

GATE CITY ROOFING CO., INC.

ROOFING AND SHEET METAL WORK

"We Serve Those Who Demand The Best"

402 TIPTON PL. **P.O. BOX 366** **TEL. 274-0166**

(See Page 133 Buyers' Guide)

BOREN BRICK FOR EVERY NEED

WIDE VARIETY OF SIZES and COLORS

SOLITE BLOCKS

Manufactured By

BOREN Clay Products Co.

Telephone 674-2255

Plant and Office Pleasant Garden, N.C.

(SEE PAGE 25 BUYERS' GUIDE)

UNITED SERVICE MOTORS
A NATIONAL ORGANIZATION

DIXIE SALES
Company Inc

Automotive Service
Delco Batteries - Parts

BEAR ALINEMENT SERVICE
SMALL GASOLINE MOTORS SALES and SERVICE

327-29 Battleground Ave.

TELS. 272-5773 and 273-6964

MEMBER AUTOMOTIVE ELECTRIC ASSOCIATION AEA

KIRKMAN AND KOURY, INC.
"BUILDERS OF FINE HOMES AND COMMUNITIES"
OFFICE 2103 E. BESSEMER AVE. (See Page 119 Buyers' Guide) PHONE 274-840

CAROLINA SURVEY & MAPPING CO., INC.
Richard D. Martinez, Mgr.
PHONE 274-7782
220 WATSON BLDG., 128 SYCAMORE ST.,
P. O. BOX 2136
(See Page 144 Buyers' Guide)

KING
--BRAINARD SHIP CLK BEAMAN INC R211 N CEDAR ST APT 61
--BRUCE A (FRANCES R) OFC MGR FORD MTR CREDIT H3313 WOODLEA DR
--BUFORD B (MILDRED C) PLATE WKR CARO STEEL H1800 HALCYON ST
KING BUILDING 209½ W MARKET ST
KING BUILDING 1219 MAGNOLIA ST
KING CARL (EDNA M) DRIVER GUILFORD BLDRS SUP H2209 APACHE ST APT W28
--CARL E (ETHEL B) H2412 VINE ST
--CARL W ATNDT MICKEY FERN TEXACO SERV R SUMMERFIELD N C
--CAROL M STUDT R1316 W WENDOVER AV
--CAROLYN C MRS (KING'S MUSIC CO) R1008 WESTOVER TER
--CATHY CLK NEWMAN MACH R1019 SPRING GARDEN ST
--CECIL GRILLMN MINUTE SANDWICH SHOP R930 CIRCLE DR
--CHARLES E (MARY J) ACCT BURL INDUS H703 N ELAM AV
--CHARLES R HLPR R W MC COLLUM CO R REIDSVILLE NC
--CHARLES R (MARY L) KNTR KAYSER-ROTH HOSE R KERNERSVILLE NC
--CHARLES S (MARY D) OPERATIONS UNITED AIR LINES H211 ISABEL ST
--CHARLIE E MACH SHOP CONE MILLS R RT 1 BROWNS SUMMIT NC
--CHRISTINE A MRS MAID H607 S BOOKER ST
--CLAUDE K (MARGUERET F) ASST DEPT MGR J P STEVENS & CO H2701 STRATFORD DR
--CORA D MRS BABY SITTER 715 PINE ST H715 PINE ST
KING COTTON BEAUTY SALON (MRS HELEN H HOOK) 115 S DAVIE ST

KING COTTON HOTEL
S ROGERS RUDD, RESIDENT MANAGER
COMPLETELY AIR CONDITIONED
101-107 S DAVIE ST
COR E MARKET ST
TELEPHONE 272-8181

KING COTTON HOTEL BARBER SHOP WADE C YORK MGR 101 S DAVIE ST
KING COTTON HOTEL SNACK BAR S ROGER RUDD MGR RESTR 101 S DAVIE ST
KING CURTIS H ASST PRIN CHAS B AYCOCK SCH R210 E HENDRIX ST
--CURTIS H H230 SOUTH PARK DR APT 8
--CYRUS E (MACIE W) MTCE ENG NOTRE DAME HIGH SCHOOL H737 PARK AV
--DANL H APPR W H SULLIVAN CO R WALLACE N C
--DAVID (JULIA M) RETD H610 WATSON ST
KING DAVID LODGE NO 86 CLARENCE GARRIS WORSHIPFUL MSTR 901½ JULIAN ST
KING DAVID R JR (CAROLYN S) TECH DUKE PWR H2205 SPRINGHILL RD
--DAVIS C (RACHEL) STRIPPER CONTAINER CORP OF AM R RT 7
--DONALD R4615 HIGH POINT RD
--DORA H1015 ARBOR DR APT 12
--DORA B (WID DAVID D) P1632 RAINBOW DR
--DOROTHY R H3501 HIGH POINT RD
--DOTTIE STUDT R806 HERTFORD ST
--DUANE S (DORTHEAN B) TV TECH SEARS H2514 VALLEY PARK DR
--E LOUISE TEL OPR CONE HOSP H1069 SULLIVAN ST
--EDW W (VIOLA) DISPR SOU RY R6113 EDGERTON DR
--ELIJAH G ATNDT BLUE BIRD BILLIARD PARLOR R1608 N O'HENRY BLVD

KING
--ELIJAH G ATNDT BLUE BIRD BILLIARD PARLOR H1608 O'HENRY BLVD
--ELIZ E MRS MACH OPR BLUE GEM MFG R RD 3 BOX 445 (GLFD COL)
--ELLA MRS R1207 MARION ST
--ELLEN W SLSWN PAUL ROSE STORE R RD 3 BOX 82A
--ELWOOD C JR DRFTSMN CARO STEEL R737 PARK AV
--EMMET MAE (MAE) RETD H1116 CLEBURNE ST
KING ESSO SERVICE (RAYMOND S KING) 1917 ASHEBORO
KING ETHEL DISHWASHER APPLE HSE RESTRS
--ETHEL B MRS SMASHER HD CONE MILLS R2412 VINE ST (WO)
--EVERETTE W (NELLIE B) H2320 N ELM ST
--FLOYD H MACH OPR AM AGRL CHEM
--FRANK A PKR CONE MILLS R RT 2 SUMMERFIELD NC
--FRANK C (CYNTHIA T) CUSTOMER ENG IBM H4112 SACRAMENTO DR
--FRANK R R3216 SUMMIT AV
--G L MECH FRUEHAUF TRAILER R RD 1 SUMMERFIELD NC
--GEO (LOUISE R) PRES KING ZANE MTRS H1317 HOBBS
--GEO PRSR ONE HOUR VALET
--GEO LAB R519 ARLINGTON ST
--GEO H705 CLAPP ST APT 3
--GEO EMP NEWMAN MACH R705 ELWELL AV
--GEO A EMP NEWMAN MACH R705 ELWELL AV
--GEO L (ZEAL M) TEX WKR BURL INDUS H3622 CALVERT ST
--GEO N BARBER NEWNAM'S BARBER SHOP R RT 2 REIDSVILLE N C
--GEORGIA R (WID GUY) SLSWN RUTH'S SHOP R1717 DUBLIN DR
--GERTRUDE ICER INTERSTATE BAKERIES R832 BURBANK
--GLADYS O SLSMN MEYER'S R2412 VINE ST
--GLENARD V (ANNIE C) MTCEMN A-1 MTCE H1700½ SPRI GARDEN ST
--H L PROD MGR COLONIAL STORES R707 DEVON DR
--H RICHD (JUDITH T) ACCT S ROGER MATTHEWS R31 FRAZIER APTS
--HARVEY L (FLETA M) DEPT MGR COLONIAL STORES H70 DEVON DR
--HASKEY J (MARIE H) LEATHERWKR ELLISON CO H806 HERTFORD ST
--HELEN (WID J S) ASST TO DIETN GBORO COLLEGE R8 W MARKET
--HENDERSON CLN CAROLINA PRODUCTS R110 WATSON ST
--HENRY C (DORA M) RETD H1104 MAGNOLIA ST APT 2
--HERMAN D (MAGGIE R) ATNDT PATTERSONS ST GULF S R1414 PLYMOUTH ST
--HERMAN D ATNDT PATTERSON ST GULF SERV R605 GRANITE
--HOWARD B (VICTORIA A) JAN SIDGEFIELD COUNTRY C H920 DUNBAR ST
--HUBERT L JR (RUBYE L) SLSMN HANOVER SHOE STORE R3304 G MARTIN AV
--HUGER S JR (NAN D) ASSOC ADAMS KLEEMEIER HAGAN HANNAH H1813 COLONIAL AV
--HUGER S (MARY L) PRES RICHARDSON CORP H701 SUN DR

KING-HUNTER INC, Robert N Hunter Pres, Walter W Ki Jr V-Pres-Treas, General Contractors, 1421 Westove ter, Tel 274-3231

KING HUTCHEN H (DAISY B) HNDLR REA EXP H306 LAW
--IDA B MRS WIRER WESTERN ELEC R406 JACKSON ST

KING J A & CO INC, James A King Pres, James A King V-Pres, Mrs Mildred King Sec, Charles G McGee Tre Scale Service, Sales, Repairs, Rentals, Distributors F Leading Scale Manufacturers, One of The Oldest, Lar est, Best Equipped Shops in The South, A Scale For E Purpose, 2620 High Point rd, Tel 292-0511

KING J ALLEN (ELIZ M) SEC OAKWOOD TRAILER SALES CORP H1303 ONSLOW DR
--J MACK (EVA G) TREAS MOTOR BEARING & PARTS CO GREENSBORO INC H2303 BRIARWOOD DR
--JACK H (SARAH A) SLSMN UNITED ANILINE H1223 ONSLOW DR
--JACK N (BRENDA M) MGR CAMERA CORNER H3500 DAKO DR APT J

it's PET . . . you bet!
(See Page 50 Buyers' Guide)

CONVENIENT
Battleground Branch
1804 Battleground Ave.
Lewis Street Branch
122 E. Lewis
Installment Loan Dept.
204 N. Elm St.

Greensboro's
FIRST UNION NATIONAL BANK OF NORTH CAROLINA
NORTH CAROLINA'S FAMILY OF HOME TOWN BANKS
Greensboro Main Office - Southeastern Building
105 E. Market St., P.O. Box 3468
Dial 274-3201 (All Depts.)

(See Page 20 Buyers' Guide)

BRANCHES
Summit Shopping Center Branch
926 Summit Av.
Spring Garden Branch
3101 Spring Garden
Farm Service Dept.
122 E. Lewis

ING JACK PLASTERING CO (JACK S KING) 202½ W MARKET ST RM 7
ING JACK S (HELEN R) (JACK KING PLASTERING CO) R5926 FRIENDLY RD
-JAMES V-PRES BURLINGTON INDUSTRIES INC H202 KIMBERLY DR
-JAMES JR WEAVING DEPT CONE MILLS R RT 1 BOX 469 BROWNS SUMMIT NC
-JAMES LAB BENNER & FIELDS R106 EAST ST
-JAMES A JR (INEZ) FORMN THOMPSON-ARTHUR PAVING R502 CREEKRIDGE RD
-JAMES A JR (JOAN H) V-PRES J A KING & CO H517 MUIRS CHAPEL RD
-JAMES A (MILDRED S) PRES J A KING & CO H119 W AVONDALE ST
-JAMES D (SHIRLEY H) EMP HARRISON & WRIGHT H745 GILLESPIE ST
-JAMES F SUPVR COUNTY BD OF EDUC R HIGH POINT NC
-JAMES H MACH OPR CONE MILLS R RD 5 BOX 484
-JAMES H (MARION J) PRES JAMES H KING PLASTERING H716 LIPSCOMB RD
ING JAMES H PLASTERING CO INC JAMES H KING PRES 716 LIPSCOMB RD
ING JAMES L (LUCY J) EMP WYSONG & MILES H1114 LOGAN ST
-JAMES M REAL EST 1811 W MARKET H1811 W MARKET ST
-JAMES M (MARY L) DRIVER CRAVEN STEEL ERECTING R SUMMERFIELD NC
-JAMES M JR (JANE W) H1206 HILL ST
-JAMES M (BELLE G) DRIVER CENTRAL MTR LINES H1408 CLERMONT ST
-JAMES R STUDT R1316 W WENDOVER AV
-JAMES S (SUSAN E) MGR PIEDMONT WELDING SUPPLY H5403 FRIENDLY MANOR DR
-JAMES T TCHR LINCOLN JR HI SCH R1411 PICHARD ST
-JAMES W JR INSTALLATION MN DAIRY FARM EQUIP R WINSTON-SALEM N C
-JANET S MRS R2010 WRIGHT AV
-JERRY W MECH CUMMINS CAROLINA DIESEL R RT 1 GREENSBORO NC
JESS S (BESSIE G) CARP H2313 SPRING GARDEN ST
JESSIE M CATCHER P LORILLARD CO R818 WALKER AV
JETTON (MARY H) DIST MGR KING-MC IVER SLS H501 KIMBERLY DR
JOANNE S MRS LEGAL SEC JORDAN WRIGHT HENSON & NICHOLS R OAKLAND COUNTRY CLUB RD 4
JOHN R519 ARLINGTON ST
JOHN B PURCHASING AGT THOMPSON DENTAL R6214 ROBINS RD (GLFD COL)
JOHN C JR (LOUISE H) LAB SOU PY H3412 JONAH TER
JOHN H STUDT R705 ELWELL AV
JOHN P (FAY E) MACH NEWMAN MACH H705 ELWELL AV
JOHN R (JOAN B) WITH BLUE BELL H3014 W CORNWALLIS DR
JOHN W MECH UNC
JONATHAN R517 TATE ST
JOSEPH EMP GEO C BROWN & CO R517 THOMAS ST
JOSEPH R519 ARLINGTON ST
JOYCE MRS TCHR PAGE SP HI SCH R3102 BERNARD ST
JOYCE STUDT R17 PICCADILLY CIR
JOYCE E R1114 LOGAN ST
JUANITA B MRS TCHR MOORE SCH R1411 PICHARD ST
JULIA M PRSR LANE'S LNDRY R815 KING
ATE M (WID WM M) H1418 W LAKE DRIVE
ATHLEEN B (WID KELLY K) H400 VICTORIA ST
EMPIE C CLK RETAIL CREDIT R3405 SUMMIT AV
G KORN GIFT CENTER MRS MARIE G HERNDON MGR PREM STORE 408 BATTLEGROUND AV
G LARRY A EMP MADE RITE SANDWICH R1024 E WASHINGTON ST
ARRY E (JOYCE O) DESIGNER WATSON ENG H3102 BERNARD ST
AURA B MRS NURSE'S AIDE CONE HOSP R126 MANLEY AV
ELA M MRS SLSWN THALMERS H407 OVERLOOK ST
EVINA TCHR R911 HILL ST
EWIS R (HAZEL B) MACH WYSONG & MILES H1316 W WENDOVER AV
INWOOD LAB R1121 COTTAGE GROVE AV
OUISE O AGT LIBERTY MUT INS R RD 6 REIDSVILLE NC
UCY J MACH OPR LANE'S LNDRY R1114 LOGAN
NN STUDT R1500 LAFAYETTE CT

Travis Jones
Verifax and Readyprint COPIERS . . . SUPPLIES . . . SERVICE
PAUL B. WILLIAMS, Inc.
1001 BATTLEGROUND AVE. TEL. 275-0446
GREENSBORO, NORTH CAROLINA
A Kodak Products Dealer—(See Page 57 Buyers' Guide)

KING
--M RUTH MRS (RUTH'S SHOP) H1717 DUBLIN DR
--MAGGIE MRS HSEKPR O'HENRY HOTEL R101 BELLEMEADE ST
--MAHLON H (MARY G) SLSMN H405 WESTOVER TER
--MALCHI N (LILLIE M) ATNDT PATTERSON ST GULF SERV H1414 PLYMOUTH ST
--MARGARET MRS COUNSELOR GBORO COLLEGE R815 W MARKET ST
--MARGIE EMP BLUE BELL H2702 OAKLAND AV APT 4
--MARGUERITE F MRS OFC SEC ROBT E CUNNINGHAM R2701 STRATFORD DR
--MARIE H INSP BLUE BELL R806 HERTFORD ST
--MARION D WVR CONE MILLS R RT 6 BOX 553
--MARVIN G (FRANCES W) MECH P LORILLARD H1708 W MARKET ST
--MARY A (WID W J) R805 RUCKER ST
--MARY C OFC SEC NEWMAN MACH R1019-B SPRING GARDEN ST
--MARY E (WID JESSE) H1311 W FLORIDA ST
--MARY S MRS SPLR CONE MILLS R RT 1 BROWNS SUMMIT NC
--MATTIE O (WID WM J) H718 W LEE ST
--MAXON H (ESTHER B) ENG CARO STEEL H1103 PAMLICO DR
KING MC IVER SALES INC JETTON KING DIST MGR JOHN J MC IVER ASST DIST MGR WHOL AUTO PARTS 809 MC CORMICK ST
KING MELVA R ICER INTERSTATE BAKERIES R725 COLE
--MILDRED A UNIT CONTROL BLUE BELL R RD 1 SUMMERFIELD N C
--MILDRED S MRS SEC J A KING & CO INC R119 W AVONDALE

KING MUSIC CO (Wm D and Mrs Carolyn C King), Buffet York and Kay Instruments, Private Instruction All Instruments Complete Line of Parts and Accessories, Friendly Shopping Center, 3118 Friendly rd, Tel 292-2330

KING MYRTIE MRS MACH OPR BLUE BELL R1322 PINECROFT RD
--MYRTLE D SEWER BLUE BELL R2702 OAKLAND AV
--NANCY H MRS MUS TCHR 210 E HENDRIX H210 E HENDRIX ST
--NATHL ATNDT PATTERSON ST GULF SERV R605 GRANITE
--NEAL V V-PRES BLUE GEM MFG H1101 N ELM ST APT 706
--NELL H1105 NEAL ST
--NETTIE MRS EMP J P STEVENS & CO H123 CONCORD ST
--NORA J GRADUATE ASST UNC
--O D ASST PURCH AGT BURL INDUS R17 PICCADILLY CIR
--ODELL R PLANT WKR P LORILLARD CO R406 JACKSON ST
--OLLIE M (BESSIE P) H701 WAUGH ST
--ORIE D (MILDRED O) WITH BURL INDUS H17 PICCADILLY CIR
--ORIE D JR STUDT R17 PICCADILLY CIR
--OVET CARP KIRKMAN & KOURY R725 COLE
--PAUL A MACH SHOP CONE MILLS R2412 VINE ST
--PAUL W (GERTRUDE) PANNER INTERSTATE BAKERIES H832 BURBANK ST
--PERCY (RUTH) LAB CITY DEPT PUB WKS H714 JENNIFER ST
--PORTER M R902 DILLARD ST
--PRESTON CARP R512 PINE ST
--PRESTON T (LAURA M) DELMN WHOL FLORAL SUP H126 MANLEY AV
--RANKIN B ELECTN CONE MILLS R3216 SUMMIT AV
--RAYMOND S (MARGT L) (KING ESSO SERV) H621 E GASTON ST APT A
--REID (IRENE M) LAB H519 ARLINGTON ST
--REID JAN GBORO COLLEGE R919 DRUID

KING-ZANE Motors Inc.
● PONTIAC
● TEMPEST
FACTORY PARTS AND ACCESSORIES
BODY AND FENDER REPAIRS
AUTO REPAIRING BY FACTORY TRAINED MECHANICS
King-Zane Fleets, Inc.
DIAL 273-4431
508 - 12 N. ELM
USED CARS
422 N ELM
(See Page 11 Buyers' Guide)

NORTH STATE PYROPHYLLITE CO., INC.
PACO REFRACTORY PRODUCTS
FURNACE LININGS — FIRE BRICK — INCINERATORS
(See Page 66 Buyers' Guide)
706 Rucker St. (Pomona) Greensboro (27407), P. O. Box 7247
Tel. 299-1441

SUMMIT SHOPPING CENTER
27 Shops & Services — Plenty of Free Parking
Open Monday Thru Friday 'Til 9 P. M.
BESSEMER IMPROVEMENT CO., Managers
100 E. Bessemer Av., Drawer X-1
(See Page 141 Buyers' Guide)
Tel. 273-0560

NORTH STATE CHEVROLET CO., INC.
SALES AND SERVICE
451 N. EUGENE
PHONE 275-8471
WRECKER SERVICE
for Economical Transportation
CHEVROLET

MONTALDO'S
LADIES' READY-TO-WEAR, MILLINERY, LINGERIE, FURS, ACCESSORIES, COSMETICS and SHOES
COLONY SHOP and SPORTS WEAR — SECOND FLOOR
200 N. Elm St. at Gaston St. (See Page 34 Buyers' Guide) Tel. 275-1633

H. D. BARNES, Inc.
General Contractors
233½ N. Greene St., P.O. 2408 Dial 272-7396
(See Page 45 Buyers' Guide)

KING
--RENA MAID R519 ARLINGTON ST
--REUBEN G (HARRIETT D) BLEACHER CONE MILLS R2607 LEE'S CHAPEL RD
--RICHD C (LILLY W) ENG CONE MILLS H2001 QUEENS CT
--RICHD L TELLER FIRST UNION NATL BK OF NC R737 PARK AV
--ROBT (KUE KLUB NO 2) R REIDSVILLE N C
--ROBT J DRIVER SUN TAXI R RT 2 BOX 133 MC LEANSVILLE NC
--ROBT L (PATSY S) SLSMN HUMBLE OIL & REFINING H1500 LAFAYETTE CT
--ROBT M (JEAN M) CLK J P STEVENS CO H2304 SPRING GARDEN ST APT 2
--ROBT T R218 S EUGENE ST
--ROGER M (RUHANNAH W) USAF H927 DILLARD ST
--RONALD G (MARTHA H) SLSMN ODELL HDW STORE R1608 N O'HENRY BLVD
--ROSCOE UTILITY MN PEP BOYS R1509 DUNBAR ST
--ROY A R815 ALADDIN ST
--RUBY R519 ARLINGTON ST
--RUBY MRS DAIRY BAR WKR GLFD DAIRY CO-OP ASSN R RD 5 BOX 484
--RUFUS PLMB WRAY PLMB & HTG R320 S HAMILTON ST
--S J PRES PIEDMONT WELDING SUPPLY CO OF GREENSBORO N C R CHARLOTTE N C
--SHARON G CLK JOSEPH RUZICKA INC R RT 9 BOX 62A
--SHERON BMO BLUE BELL R405 WESTOVER TER
--SHIRLEY NURSE AIDE L PICHARDSON HOSP R607 S BOOKER ST
--SHIRLEY A (ETHEL C) TURNER SIGN CO H225 BAKER DR
--STEPH P STUDT R2001 QUEENS CT
--SUSAN STUDT R405 WESTOVER TER

--TERRY L (HAZEL) AGT KENTUCKY CENTRAL LIFE INS H769 CHESTNUT ST APT 2
--THOS ROOFER HODGIN ROOFING & SUP R RT 1 SUMMERFIELD NC
--THOS SURVEYOR R808 MOREHEAD AV
--TROY U S A R2133 MC CONNELL RD
--VICKIE R3112 OAKLAND AV
--VIOLA G MRS PRFRDR GBORO NEWS R6113 EDGERTON DR

--VIRGINIA R MRS WNDR CONE MILLS R RD 1 BOX 52 GUILFORD N C
--WALTER G (JESSIE S) H307 S CHAPMAN ST
--WALTER G (MARYLYNN) PHYS 108 E NORTHWOOD ST H550 COUNTRY CLUB DR
--WALTER W (NANCY H) H210 E HENDRIX ST
--WALTER W III STUDT R1003 W CORNWALLIS DR
--WALTER W JR (ELIZ Y) V-PRES-TREAS KING-HUNTER INC H1003 W CORNWALLIS DR

--WM PHARM WYNNS DRUG H1108 GORRELL ST
--WM D EMP BURT INDUS R202 KIMBERLY DR
--WM D CARDING DEPT CONE MILLS R RT 1 BROWNS SUMMIT NC
--WM D (CAROLYN C) (KING MUSIC CO) H1008 WESTOVER TER
--WM E JR (NELDA P) BUYER MC COY LBR INDUS H2409 WRIGHT AV
--WM H (FANNY M) HLPR CONE MILLS H713 CHURCH ST
--WM H JR STUDT R713 CHURCH ST
--WM H PHARM WYNN DRUG STORE R1108 GARRELL ST
--WM J (WILLIE H) CASTER ARNOLD VAULT H517 THOMAS ST APT B
--WM L (CAROL R) CHEM BURL INDUS H3305 WOODLEA DR
--WM L TCHR JACKSON JR HI SCH R RT 4 BOX 635-B
--WM T STUDT R126 MANLEY AV
--WILLIE M MPS H3112 OAKLAND AV

KING-ZANE FLEETS INC, George King Pres, Gordon Zane V-Pres, R J Pickard V-Pres, Robert Dunn Sec-Treas-Genl Mgr, Complete Leasing Service on All Makes and Models Cars and Trucks, 501 W Market st, Tel 273-4431
KING-ZANE FLEETS INC GEO KING PRES GORDON N ZANE V-PRES ROBT J PICKARD SEC-TREAS AUTO LEASING 508 ELM ST

KING-ZANE MOTORS INC
GEORGE KING, PRESIDENT
GORDON N ZANE, VICE-PRESIDENT
ROBT J PICKARD
SECRETARY-TREASURER
PONTIAC-TEMPEST DEALER
SALES AND SERVICE
WE LEASE ANY MAKE
CAR OR TRUCK
508-12 N ELM ST
USED CARS
422 N ELM ST
TELEPHONE ALL DEPARTMENTS
273-4431
(See Page 11 Buyers' Guide)

KING ZANE PONTIAC BODY DEPT ROY W OLIVER SHOP MGR 403 N ELM ST

KING'S BUSINESS COLLEGE, Leroy Thacker Pres, 112A N Greene st, Tel 272-0449

KING'S DEPARTMENT STORE WM H MC AULEY MGR 4653 W MARKET ST

KING'S INN, James R Higgins Jr Mgr, Banquet Facilities For 500, New Modern Complete Rooms For 136 Guests Swimming Pool, Tavern, Direct Dial Telephones, Valet and Laundry, American Express and Diners Credit Cards 1103 N Elm st, Tel 275-0271

KING'S INN RESTAURANT JAMES R HIGGINS JR MGR 1103 ELM ST
KING'S SNACK BAR JAMES F INGRAM MGR 4653 W MARKET ST
KING'S TAVERN JAMES R HIGGINS JR MGR 1103 N ELM ST

KINGS JOYCE E STUDT R3622 CALVERT ST
KINGS SHOPPING CENTER 4653 W MARKET ST
KINGSBURY CLARENCE C (PEGGY A) FIREMN SOU RY H1605 TEXTILE DR
--JOHN W (KATHLEEN P) CLK WADE'S DRY CLN R3932 EASTLAND AV
--PATRICIA M MEAT WRAPPER BIG BEAR SUPER MKT R313 GUERRANT
--PEGGY A MRS NURSE CONE HOSP R1605 TEXTILE DR
--RICHD K (ANN H) MGR ARMCO STL H1103 HAMMEL RD
KINGTON ELROY MACH OPR CONE MILLS R RD 1 SUMMERFIELD N C
--MYRNA S LABY WKR CONE MILLS R3900 PETERSON AV
KINLAW BENNIE A MRS R1506 VICTORY ST
--DORA C MRS OFC SEC CITY BD OF EDUC R1810 N ELM ST

--SINGLETARY EMP GEO C BROWN & CO R957 MC CULLAUGH ST
--VANCE W (DORA C) INSP MC MINN NORFEET & WICKER H1810 N ELM ST
KINLEY JOHN A WVR CONE MILLS R MC LEANSVILLE N C
KINNEY SEE ALSO KENNEY
--A MARIE OFC SEC BEARD LBR R1517 SUMMIT AV
--ALBERT J (MARIAN S) BARBER LAWNDALE BARBER SHOP R506 N CEDAR
--BESSIE M (WID J WARD) H515 N SPRING ST
--BURNLEY B MRS SEC KINNEY-KEESEE OFFICE SUPPLY IN R305 COUNTRY CLUB DR
--CARL W (PEARL O) H1517 SUMMIT AV
--CHARLES L (JUDITH P) PERSONNEL MGR CONE MILLS H2509 SHADY LAWN DR
--CLAYTON R (FLORENCE K) PILOT BURL INDUS H806 HONEYSUCKLE DR
--EVELYN W CLK-TYP INT REV SERV R3001 SHAMROCK DR
--F KIMBALL (IGEBORG W) CONTINUITY DIR WFMY-TV H1615 WOODBRIAR AV
--FRANCIS X (MARGT T) OVERSEER CONE MILLS H1207 12TH ST

DRINK Coca-Cola IN BOTTLES
TRADE MARK REG. U. S. PAT. OFF.
GREENSBORO COCA-COLA BOTTLING COMPANY

GUILFORD BUILDERS SUPPLY CO., INC.
"THE HOUSE OF QUALITY" COMPLETE LINE OF BUILDING MATERIALS "THE HOME OF SERVICE"
1621 BATTLEGROUND AVE. (See Page 28 Buyers' Guide) DIAL 273-9481

WIMBISH INSURANCE AGENCY INC.

FOR COMPLETE PROTECTION, CALL OR SEE US

(See Page 91 Buyers' Guide)

917-25 Southeastern Building — 102 N. Elm St. Dial 272-4174, 272-4175 and 272-4176

YOUR Independent Insurance AGENT

KINNEY
--GILMER E (KAY T) INSULATOR COML & INDUSTRIAL INSULATIONS H1513 BALL ST APT E
--HENRY C (MINNIE F) (KINNEY'S GARAGE) H837 MC CORMICK ST
--INGE T OFC SEC BURL INDUS R1615 WOODBRIAR AV
--JERRY B (CAROLYN C) SYNVAN CHEM H716 ELWELL AV
--JOHN F AGT MUT LIFE INS CO OF NY P BURLINGTON N C
KINNEY-KEESEE OFFICE SUPPLY INC V CARLTON KINNEY PRES-TREAS CHARLES R KEESEE V-PRES MRS BURNLEY B KINNEY SEC 255 N GREENE ST
KINNEY KENNETH B STUDT R806 HONEYSUCKLE DR
--LESLIE S (WID JOHN W) H600 W FLORIDA ST
--LOIS B MRS 2 INSTR A&T COL H1904 BELCREST DR
--LURIN P DFR CONE MILLS H1909 ASHEBORO ST
--MARGT T MRS SHIP CLK CONE MILLS R1207 12TH ST
--MARIAN S MRS COSMETOLOGIST DAPHNE'S COIFFEUR DESIGNERS H1231 PAMLICO DR
--MARIE OFC SEC E N BEARD LMBR R1517 SUMMIT AV
--MICHL F USN R1207 12TH ST
--PEARL O MRS SMASHHD CONE MILLS R1517 SUMMIT AV
--ROBT C (BETTY R) PLANT SUPT SOU OPTICAL H3001 SHAMROCK DR
--V CARLTON (BURNLEY B) PRES-TREAS KINNEY-KEESEE OFFICE SUPPLY INC H305 COUNTRY CLUB DR
--VICTOR X EMP A M P INC R5008 WOODALE LA
--WILLIE M ACCT A M PULLEN & CO R2001 O'NEILL PL
KINNEY'S GARAGE (HENRY C KINNEY) 837 MC CORMICK ST
KINNIBURGH ROBT D (BARBARA W) SUPVR GAC FINANCE CO H2213 REVELLE ST
KINS THOS W FORMN AM AGRL CHEM R RT 2 REIDSVILLE NC
KINSEY ALFONZA (EULA K) LAB CURTIS PKG H1303 LINDSAY ST
--COLEY B (HATTIE M) SHT MTL WKR DIXIE HEAT H1409 ARDMORE DR
--ERNESTINE OFC SEC A & T COL H1527 GORRELL ST
--HENRY W (BERTIE M) GOLF COURSE H4704 BOWMAN AV
--HOYT B CONSTN WKR R1821 WALKER AV
--IRMA 1409 ARDMORE DR R1300 CYRIL LA
--JOHN W (MARGT L) CLK CITY MUNICIPAL COUNTY CT H1307 TOWN ST
--MARGT L MRS ASST CITY PUB LIBRARY R1307 TOWN ST
--WM L PLMB W H SULLIVAN CO R HIGH POINT NC
KINSLEY IDA RETD H126 S MENDENHALL ST APT 2
KINTNER DONALD M CLK JOSEPH RUZICKA INC R146 EISENHOWER DR
KINYOUN DONALD G CLK DIXIE BEARINGS R804 DUTCH CT
--WM J III (LINDA D) PRNTR OFFICE SUP H2613 WALKER AV
--WM J (RUBY B) MGR BI RITE SUPER MKTS R804 DUTCH CT
KIORPES GEO A ASST PROF UNC

KIRBY CAROL A STUDT R602 WOODVALE DR
--CLARENCE MRS BMO KAVANAGH-SMITH R SUMMERFIELD NC
--CLINTON B STUDT R1415 PINECROFT RD
KIRBY CO THE (R BRADY OSBORNE) VACUUM CLNS 1701B SPRING GARDEN ST
KIRBY ELIZ H MRS OPR ENNIS BEAUTY SHOP H1111 BRIARCLIFF RD
--FLOYD P STUDT R3117 GROOMETOWN RD
--G WALKER (ANNE N) ASST SLS MGR ALLIED CHEM H602 WOODVALE DR
--GRACE S MRS BKPR BI-RITE SUPER MKTS R3117 GROOMETOWN RD
--HOWARD E (MARTHA B) DRIVER CENTRAL MTR LINES H1415 PINECROFT RD
--ISLA M (WID DALLAS C) R315 S SPRING ST
KIRBY LISTON J (LOUISE F) REP SALVAGE DISPOSAL R RT 7 BOX 320
--LUCILLE P (WID CHARLES S) (GREENSBORO BLUEPRINTERS) H3103 W MARKET ST
--PRENTICE D (GRACE S) TECH WESTERN ELEC H3117 GROOMETOWN RD
--ROBT W STUDT R602 WOODVALE DR
--VERNELL K (EUA E) JAN BENNETT COL H128 LAUREL ST
KIRCHEIS EMMA G (WID E G) H405 N SPRING ST
KIRK BETTY P (WID B H) TYP UNC H305 S ELAM AV
--BRENDA WAITRESS HONEY'S DRIVE-INN
--DONALD C (JEWELL) CLK J P STEVENS & CO H4109 GALWAY DR

J. R. PITTS LUMBER CO., INC.

Building Materials—Hardware—Paint
KitchenAid Dishwashers—Sales and Service
1411 MILL STREET PHONE 272-8155
(See Page 29 Buyers' Guide)

KIRK
--DOROTHY TCHR UNC R500 TATE ST
--GAYNES K JR (JANICE T) INSTR GLFD IND EDUC CENTER H4107 FARMBROOK DR
--JEARLINE R MRS R1004 WATKINS ST
--JEWELL H MRS BKPR WFMY R4109 GALWAY DR
--LANNIE PRNTR CONE MILLS R RD 4 KERNERSVILLE N C
--LILLIE (WID JOHN L) H707 HUDSON ST
--LILLIE W (WID ORVEN) R421 HIGH ST
--MARY A PKR CONE MILLS R217 E SMITH ST
--MARY N PACKAGING OLYMPIC CHEM H217 E SMITH ST
--ORSON T R1101 E MARKET ST
--RICHD STUDT R800 DUNBAR ST APT D
--ROBT H (WYNNONA B) V-PRES HIATT HOMES H3503 MADISON AV
--WM R (ELIZ W) PRNTR CONE MILLS H2607 SHADY LAWN DR
KIRK'S COIN SHOP (RAEFORD G KIRKMAN) 309 S ELM ST

KIRK'S SINEATH MOTOR CO
MRS HILDA M KIRKMAN, OWNER
24-HOUR WRECKER SERVICE
LIGHT AND HEAVY DUTY
2-WAY RADIO ON ALL EQUIPMENT
GENERAL AUTOMOBILE REPAIRING
BEAR ALIGNMENT SERVICE
BATTERY AND ELECTRICAL
SALES AND REPAIRS
I G O MEMBER
USED CARS
419 BATTLEGROUND AV
TELEPHONE 272-3456
(See Page 18 Buyers' Guide)

KIRKLAND CALVIN L CHEF GARDEN RESTR H405 LAW ST
--JAMES B (EVELYN) MDSE MGR SEARS H2909 FAIRFIELD AV
KIRKMAN ABNER D (MARIE) (CITY GULF) R RD 1 RANDLEMAN NC
--ALLAN M (ALICE S) PURCH AGT TALLEY LNDRY MACHY H1107 MC DOWELL DR
--ALLENE CLK JUSTICE DRUG H1502½ MARION ST
--ALLENE H MRS NURSE CONE HOSP R RD 4 BOX 512
--ALVIS (DORIS L) ASST SUPVR KAYSER-ROTH H403 SHERRILL ST
--ARCHIE (RACHEL) ASSOC CLENDENIN WRENN & KIRKMAN H2712 LILAC RD
--AVERY PIPE FTR HONEYWELL R824 EDGEWOOD RD
--BECKY A OFC SEC W C D G R722 S ELAM AV
--BERTHA B MRS TAX EXAM INT REV SERV R RD 7 BOX 225-B
--BETTY MRS DEP COUNTY CLK OF SUPERIOR CT R4110 PHILLIPS AV
--BETTY S MRS CLK PA NATL MUT CAS INS R RT 1 CLIMAX NC
--BILL L (JANNETTE G) (KIRKMAN SIGN CO) H2401 E BESSEMER AV
--BRENDA S MRS OFC SEC GOODYEAR SERV STORE R RT 1 BOX 456
--CARLEEN F MRS LEGAL SEC GEO C HAMPTON JR R1319 PINECROFT RD
--CAROLYN FILE CLK DR WHITTINGHTON KING & MC CRACKEN R ALAMANCE RD
--CAROLYN H MRS OFC SEC WFMY-TV R25 FOREST LAKE DR
--CARSON L (AGNES O) SUP MN CONE MILLS H206 E NEWLYN ST
--CATH OFC SEC DOVER ELEV R1403 LARSON ST
--CATH P MRS (AVIS RENT-A-CAR SYSTEM LICENCEE) R718 WESTLAND DR

WYSONG AND MILES CO.

Designers and Builders of Precision Machine Tools

Since 1903

Hwy. 29 N.
P. O. Drawer 0 - 2

TEL. 275-2864

(See Page 99 Buyers' Guide)

Brewer Paint and Wallpaper Company

- Residential
- Commercial
- Industrial
- Wallpaper
- Vinyl Wall
- Coverings

1424 Westover Ter.

TEL. 274-5403

(See Page 112 Buyers' Guide)

Dial 273-6919

BENNER & FIELDS, INC.

PLUMBING, HEATING and AIR CONDITIONING CONTRACTORS

815 Winston Street (ORD) *(See Page B)* P. O. Box 344

Dial 273-6919

PENNISI — MAYS INSURANCE AGENCY, Inc.
GENERAL LIFE - AUTO - BONDS - FIRE
Where You Buy An Agent - Not A Policy
1033 E. Wendover Av. (SEE PAGE 94 BUYERS' GUIDE) Tels. 272-6167 and 272-6168

Goodwin Inc.
Plumbing and Heating Contractors
Residential and Commercial
ALL WORK GUARANTEED
TEL. 275-9563
Nights and Holidays
TEL. 272-2287
719 Winston St. (Ord)
P.O. BOX 6011 SUMMIT STATION
(See Page 114 Buyers' Guide)

Protect Your Home and Business
30 Years Experience in Law Enforcement
ANDERSON PATROL, INC. AND DETECTIVE AGENCY
PRIVATE INVESTIGATIONS Criminal—Civil—Industrial—Commercial—Licensed and Bonded
Graduate of 3 Schools Conducted by the F.B.I.
600 STANLEY WILLIAMS RD., P. O. BOX 7005 (See Page 54 Buyers' Guide) DIAL 299-3715

DICK & KIRKMAN, INC.
HEATING – AIR CONDITIONING – PLUMBING
INDUSTRIAL PIPING
MECHANICAL CONTRACTORS
(See Page 86 Buyers' Guide)
P. O. BOX 9296
1147 BATTLEGROUND AVE. PHONE 273-8288

KIRKMAN
--CHARLES C (BETTY S) (SPOTLIGHT ESSO SERVICENTER) H4110 PHILLIPS AV
--CHARLES W (JEAN J) SEC KIRKMAN & KOURY INC H1712 PISGAH CHURCH RD
--CLARENCE O HLPR KIRKMAN & KOURY R3719 MARTIN AV
--CLINTON DRIVER CARD FRT CARRIERS R RT 7
--DANL W (LILLIE) PRNTR CONE MILLS R RD 5 BOX 487
--DAVE (HALLIE) MACH NELSON MACH & GRINDER R HIGH POINT NC
--DAVID V (PATSY U) ASST SUPT CITY BLDG & MTCE DEPT H2304 LARKSPUR DR
--DIANE STUDT R3025 SOURWOOD RD
--DORIS M CASH WOOLWORTH'S R RT 1 CLIMAX N C
--DOROTHY M MRS FNSHR CONE MILLS R3605 SHENANGO ST
--DOROTHY P MRS BKPR FED HOME LOAN BK OF GREENSBORO R3025 SOURWOOD RD
--EARL T (PATRICIA S) SERV MGR DICK & KIRKMAN INC H2005 QUEENS CT
--ELIZABETH H SPNR CONE MILLS R RD 1 MC LEANSVILLE N C
--ELSIE L OFC SEC FED HOME LOAN BK OF GREENSBORO R RD 5 BOX 487
--ETHEL H TCHR BAYNES HAPPY DAY NURSERY SCH & KINDERGARTEN R RT 6 BX 538 A
--ETHEL S MRS CHF CLK SELECTIVE SER H1711 W MEADOWVIEW RD
--EUG H (PATTIE H) (STRAND SKEES JONES & CO) H2538 FERNWOOD DR
--FAYE J MRS SLSWN THALHIMERS R RANDLEMAN NC
--FLOSSIE V H503 E WHITTINGTON ST
--FRANK USA R1224 HIGHLAND AV
--FRED D (PEGGY B) MGR DOMESTIC FINANCE H2714 DUMONT DR
--FRED J (DOROTHY S) H1814 MERRITT DR
--G C JR (ROBERTA C) DATA PROCESSING ASST SOU LIFE INS R RD 1 BOX 605
--GENEVA F MRS SLSWN THE SWEET SHOPPE R HIGH POINT NC
--GLENN H (ETHEL W) MACH FXR P LORILLARD CO H3703 OAK GROVE AV
--GRADY E (JEWEL S) DENTIST 101 N ELM RM 306 R5510 HIGH POINT RD
--GRADY L DRIVER MOORE BROS TRANS R GROOMETOWN RD
--GURNEY M (MARIE M) RETD H905 HILL ST
--H L (CATH) DRIVER CENTRAL MTR LINES R1403 LARSON ST
--HALL W (VERA P) CARRIER PO R RD 1 MC LEANSVILLE NC
--HAMPTON M (BESSIE T) PNTR H600 PINE ST
--HAROLD (RUBY H) ASST DEPT HD PILOT LIFE INS H508 EDNEY RIDGE RD
--HERBERT R (SUE A) BUS OPR DUKE PWR R RD 8 BOX 744

KIRKMAN HILDA M (Wid Albert T; Kirk's Sineath Motor Co), 419 Battleground av, Tel 272-3456, h RD 2, Box 350 Brown Summit, N C, Tel 274-6747

--HOWARD L (CATH C) DRIVER CENTRAL MTR LINES H1403 LARSON ST
--J BRUCE (RUTH) MECH KIRK'S SINEATH MTR R RD 2 BOX 129A SUMMERFIELD N C
--J C (RUTH E) MGR AM SERV STA R722 S ELM ST
--J WESLEY (LINDA R) SURVEYOR CITY H2802 MARTINSVILLE RD
--JAMES H H2530 CARROLL ST
--JAMES L (BETTY S) ASST OVERSEER CONE MILLS H2204 TEXTILE DR
--JAMES W ENG AIDE CITY DEPT PUB WKS R RD 2 BROWNS SUMMIT N C

KIRKMAN
--JERCME APPR TALLEY ELEC R22 STANCIL TRAILER PK
--JERRY T (LINDA S) MECH COMMERCIAL ELEC H1519 WILLOMORE ST
--JERRY W (RUTH A) DRIVER REID TRAILERS H4008 REHOBETH CHURCH RD

KIRKMAN JOE M (Marjorie C), V-Pres-Treas Dick & Kirkman Inc, 1147 Battleground av, PO Box 9296, Tel 273-8288, h907 Westridge rd, Tel 299-1236

--JOE W (JEAN W) SEC DICK & KIRKMAN H214 E KEMP RD
--JOHN C (ANN V) ACCT A M PULLEN & CO H3024 LOCKSLEY LA
--JOHN C JR (JUDY L) CLK SERV AUTO PARTS H1403 PINECROFT RD
--JOHN H STUDT R3703 OAK GROVE AV

KIRKMAN JOHN S (Mary S; Clendenin, Wrenn & Kirkman) 218 W Gaston st, Tel 272-3183, h2708 Tillbrook pl, Tel 288-4424

--JONATHAN O (ETHEL D) SLSMN SOUTHSIDE HDW H1224 HIGHLAND AV
--JONATHON L (NANCY S) MTCEMN AT&T H1308 DAYTON ST
--JOSEPH E V-PRES PHIPPS HDW CO INC R118 E AVONDALE ST
--JOSEPH P (DOROTHY) (KIRKMAN'S BARBER SHOP) H780 OAKLAND AV
--JOSEPHINE E (WID NORMAN W) H118 E AVONDALE ST
--JUDITH STUDT R3703 OAK GROVE AV
--JULIUS C (RUTH E) DRIVER GLADIOLA BISCUIT H722 S ELAM AV
--JUNE L (MARGT P) MECH E F CRAVEN CO R RD 1 JAMESTOWN NC
--KATH OPR S B T & T H1919 PALM ST
--KATH M MRS MEMBER COUNTY BD OF EDUC R HIGH POINT NC

KIRKMAN & KOURY INC
JOSEPH S KOURY, PRESIDENT-TREASURER
EDMUND W KOURY, VICE-PRESIDENT
CHAS W KIRKMAN, SECRETARY
"BUILDERS OF FINE HOMES AND COMMUNITIES"
GI LOANS, FHA AND CONVENTIONAL FINANCING
2103 E BESSEMER AV
TELEPHONE 274-8401
(See Page 119 Buyers' Guide)

KIRKMAN LACY A (NANCY M) MACH OPR MODERN MTL PROD R1502 LEES CHAPEL RD
--LACY D SUPVR TATUM-DALTON TRANSFER R RANDLEMAN N
--LACY E BEAMER CONE MILLS R1414 LEE'S CHAPEL RD
--LARRY E STUDT R206 E NEWLYN ST
--LARRY F (LYNN W) TELLER NC NATL BANK H138 EISENHOWER ST
--LAWRENCE V (CATH P) (AVIS RENT-A-CAR SYSTEM LICENSE) H718 WESTLAND DR
--LEESEL S (WID CALVIN M) H1319 PINECROFT RD
--LILLIAN S (WID R L) H2403A SPRING GARDEN ST
--LINDA R MRS OFC SEC PIEDMONT NATURAL GAS R2903 CUSTER DR
--LINDA W MRS CLK SOU LIFE INS R138 EISENHOWER DR
--LOUISE P MRS WVR CONE MILLS R1414 LEE'S CHAPEL R
--MAMIE R (WID CHARLES M) H1709 WRIGHT AV
--MARGIE CLK N C NATL BANK R RT 5 BOX 487
--MARGT STUDT R1224 HIGHLAND AV
--MARVIN E ESTIMATOR DICK & KIRKMAN INC R907 WESTRIDGE RD
--MARY E PREMIUM CHKR JEFFERSON STD LIFE INS R RD BOX 487
--MAUD B (WID CLAYTON) H1425 MARION ST
--MAUDE E (WID ARTH V) H1311 LINWOOD ST
--MELVIN (WILDA) MECH ROY HARRIS MTRS R RT 8
--MYRTLE L SPNR CONE MILLS R3719 MARTIN AV
--NINA G CLK-TYP PHIL R CARLTON INC R PLEASANT GARDEN NC
--NORMAN E H2903 CUSTER DR
--PAT D MRS BKBNDR JOSEPH RUZICKA INC R RT 7 BOX 225 B
--PATRICIA W OFC SEC HOME FED SAV & LOAN R4309 LIBERTY RD

HARDWARE DISTRIBUTORS, INC.
Wholesale Distributors of
NATIONALLY KNOWN BUILDERS' HARDWARE AND SPECIALTIES
1105 PARK TER, P. O. BOX 20132 (See Page 83 Buyers' Guide) TEL. 299-7341

24 Hour Ambulance Service
Oxygen and Two Way Radio Equipped
Dial 272-5158
401 W. Market St.

HANES-LINEBERRY FUNERAL SERVICE
"The Home of Thoughtful Service for 47 Years"
COMPLETELY AIR-CONDITIONED
(See Page 73 Buyers' Guide)

Member by Invitation
National Selected Morticians

KIRKMAN
--PATSY U CLK-TYP CITY PKS & REC DEPT R2304 LARKSPUR DR
--PEGGIE MRS TELLER NORTH CAROLINA NATL BK R2714 DUMONT DR
--PHILIP I (CARLEEN E) MACH DIXIE MACH & TOOL R1319 PINECROFT RD
--PHYLLIS D CLK CONE MILLS R206 E NEWLYN ST
--R DELBERT (CELIA W) ASSOC CONNECTICUT MUT LIFE INS R HIGH POINT, N C
--RAEFORD G (KIRK'S COIN SHOP) R HIGH POINT NC
--RALPH M CLK MANSFIELD CLOVER FARM MKT R EDGEWOOD RD
--REBECCA A (WID ADRIAN) NURSE 203 SUMMIT AV H203 SUMMIT AV
--RICHD STUDT R1711 W MEADOWVIEW RD
--ROBERTA C MRS CLK SOU LIFE INS R RD 1 BOX 605
--ROBT (BEULAH K) H1905 W MEADOWVIEW RD
--ROBT (BEULAH K) H1305 W MEADOWVIEW RD
--ROBT B JR MECH CITY TRAFFIC ENG DEPT R BUCHANNAN CHURCH RD RT 6 BOX 538-A
--ROBT G SLSMN ALEXANDER MTRS R R D 2
--ROBT L (DOROTHY P) (KIRKMAN'S ATLANTIC SERVICE) H3025 SOURWOOD RD
--ROGER A (SUSAN W) DRFTSMN AIR CONDITIONING R682 CHESTNUT
--RUTH O MRS CASH MASSACHUSETTS MUT LIFE INS R RD 2 BOX 129A SUMMERFIELD RD
--SALLIE E (WID JOSEPH M) EMP CONE MILLS H1513 TEXTILE DR

KIRKMAN SIGN CO (Bill L Kirkman), 2401 E Bessemer av Tel 272-4686

KIRKMAN SUE A ALTERATIONIST PRAGO-GUYES R RD 8 GLENDALE NC
--SUSAN W H1827 VILLA DR
--T LEO WHSE MGR JOHN A LOWRY SLS R RD 1 CLIMAX NC
--T RICHD (LOUISE B) TECH WESTERN ELEC H4015 WEXFORD DR
--THOS (JEAN) MACH OPR NEWMAN MACH SHOP H410 KIRKLAND ST
--THOS C (JANET) OFC MGR B C S ASSOCS R HIGH POINT NC
--THOS E (BLANCHE H) POLICEMN CITY POLICE DEPT H4116 SUMMERGLENN DR
--THOS H (LOU) EMP NEWMAN MACH R RT 1 GREENSBORO NC
--VECIE H MPS SUPVR STARMOUNT FASHIONS R RT 7 BX 353
--WAYNE B MECH FIELDS TILE R RD 1 PLEASANT GARDEN NC
--WILDA B CLK SBT&T R2106 MITCHELL AV
--WM B (EUNICE A) H715 GILLIES CT
--WM B (DOROTHY) SLSMN DICK'S ICE CREAM R3626 MARTIN AV
--WM H (KATIE P) RETD H1919 PALM ST
--WILLIE E CLK CARTER FABRICS R219 WOODNELL ST
--WINFRED M (KATHRYN H) SLS MGR DUNHAM-BUSH H109 BATCHELOR DR
KIRKMAN'S BARBER SHOP (JOSEPH P KIRKMAN EDW L BRADY) 105 W GASTON ST
KIRKPATRICK CLARENCE F (ONEITA F) REAL EST 3600 WILSHIRE DR H3600 WILSHIRE DR
-EVELEEN WAITRESS UNION BUS STA H1712 DUNBAR ST
-GENEVA B (WID JOE) COOK CURRY HI SCH H1024 W MC CULLOCH ST
-JAMES (RUBY W) STAR & DAVID H913 DUNBAR ST
-JAMES F PRES H L COBLE CONSTN R RT 3 BOX 452
-JOE JR COOK SWAIN'S CHARCOAL STEAK HSE R1024 W MC CULLOCH ST
-MARSHALL DIR EVERETT'S FUNERAL HOME R1011 ASHF ST
-MARSHALL C MTCEMN HARGETT FUNERAL HOME R1712 DUNBAR ST
-N RUTH BKPR NORTH STATE MILLING R1002 EDGEWOOD RD
IRKS DORIS B STUDT R518 S MENDENHALL ST APT 4
-LEON STUDT R211 N CEDAR ST APT 17
-LEROY S (BEATRICE C) MACH OPR GUILFORD MILLS H1210 PORTLAND ST
-LINDA STUDT R1009 SPRING GARDEN ST
IRKSEY AUDRIE M H321 REGAN ST APT C
-ELTON L (JANE S) DIST MGR PROVIDENT LIFE & ACCIDENT INS H204 HOMEWOOD AV

Dillard PAPER COMPANY
"IF IT'S PAPER"
2751 PATTERSON ST. TEL. 299-1211
(See Page 112 Buyers' Guide)

KIRKSEY
--JAMES N STUDT R204 HOMEWOOD AV
--JANE L STUDT R204 HOMEWOOD AV
--WM E STUDT R204 HOMEWOOD AV
KIRMAN C W (CARRIE F) RETD H416 W RADIANCE DR
KIRVEN WM M (ORINE D) SLSMN MC CRACKEN SUP H2509 FAIRWAY DR
KIRZINGER GEO W (BETTY J) OFC MGR PURCH AGT METCO PRODUCTS H3403 NORMANDY RD
--GRETCHEN STUDT R3403 NORMANDY RD
KISER SEE ALSO KIZER
--ARLIE B (FRANCES G) (CHURCH ST DRIVE IN) R2808 CHURCH ST
--CHESTER R (DELLA) DRIVER STANDARD BRANDS R RD 7 BOX 133-E
--CLAUDE B (WID O SMITH) TCHR PS H1005 COUNTRY CLUB DR
--DENMARK E (ELESE B) CARP H1004 ARDMORE DR
--DONALD B (JUANITA B) WHSEMN FOUNDERS FURN H835 VANCE ST
--EDITH H MRS BKPR KISER RADIO & APPLIANCE R1308 PORTLAND ST
--EVELYN MRS MACH OPR CARO FABRIC LABEL R RD 5
--G LOUISE OFC MGR THE EVERGREENS R RD 5 BOX 588
--GENE OFC MGR CARY CHAPMAN & CO R406 JACKSON ST
--GEO C (EDITH H) (KISER RADIO & APPLIANCE CO) H1308 PORTLAND ST
--JOSEPH S COLOR SHOP CONE MILLS R3500 DAKOTA DR
--JOSEPHINE R KEY PUNCH OPR A M PULLEN & CO R1302 N ELAM AV
KISER JUNIOR HIGH SCHOOL W CLYDE PRESTELY PRIN 400 BENJAMIN PKWY
KISER LARRY R H217 MC IVER ST APT D
--LESTER LAB CITY DEPT PUB WKS R RD 6
--MICHL L (RUTH L) ASST DEPT MGR SEARS H3508 FOX PL
--MOSE JR (JOYCE C) ANALYST BOREN CLAY POOL H200 E ERSKINE DR
--MOSE ASST SEC-TREAS-GENL MGR GLFD DAIRY CO-OPERATIVE ASSN H3604 STARMOUNT DR
--NANCY G MRS BKPR O HENRY PEN R1511 PARK AV
--NEFFIE H MRS BKBNDR JOSEPH RUZICKA INC R3001 N O'HENRY BLVD
--PAUL (HELEN) MECH BULLOCK & HUMBLE CONTRS H1917 MAYFAIR AV
KISER RADIO & APPLIANCE CO (GEO C KISER) 321 S ELM ST
KISER RAYMOND E (MARY R) DRIVER AIR PORT TAXI H1409 ELMER ST
--REX D (HILDA M) OFC MGR CLAIR H GINGHER & SON H1612 TEXTILE DR
--RICHD L USA R131 BRUCE ST
--ROBT L (VESSIE S) H131 BRUCE ST
--RONALD (NANCY) SHARP PRINTING CO H1511 PARK AV
--THERMAN S (EVELYN B) REPR CONE MILLS R RD 5 BOX 218
--VENNEST TRAY GIRL WESLEY LONG HOSP R1004 ARDMOPE DR
--VERNELL STUDT R1004 ARDMORE DR
--VESSIE S MRS MACH OPR BLUE GEM MFG R131 BRUCE ST
--W NORRIS CLK STD TRUCKING R1409 ELMER ST
--WADE A (CARAVAN P) PRODUCTION WKR GUILFORD DAIRY CO-OP H1010 NEAL ST
--WM L (NEFFIE H) DEPT MGR JOSEPH RUZICKA INC H3001 N O'HENRY BLVD
--WM L (JOSEPHINE R) TRAINEE SEARS H1302 N ELAM AV
KISLY WALTER J (JOYCE G) POLICEMN CITY POLICE DEPT H3217 LONDON RD
KISSIAH CARL B (MERLE B) DRIVER CENTRAL MTR LINES H1409 CLEGG ST

KIRK'S SINEATH MOTOR CO.
AUTO REPAIRS • WRECKER SERVICE • BEAR ALIGNMENT
119 BATTLEGROUND AVE. 24 HOUR SERVICE (See Page 18 Buyers' Guide) TEL. 272-3456

BROWN REALTY CO., Inc.
Commercial
Industrial
Residential
Sales
Rentals
Development
Management
214 Commerce Pl.
Dial 275-7624
Nights and Weekends 275-7625
(See Page 121 Buyers' Guide)

Esas'
Super Market, Inc.
Groceries - Fresh Meats - Produce - Vegetables
900 Gorrell St.
Phone 273-0525

RIERSON WELDING SERVICE

CHAS. W. RIERSON
FLOYD RIERSON
CO-OWNERS

Heli-Arc Welding of Stainless Steel and Aluminum

PORTABLE EQUIPMENT
STEEL FABRICATORS

"Complete A.S.M.E. Certified Welding Service"

Dial 275-5826

919 CHURCH

(See Page 152 Buyers' Guide)

Brinsfield Lincoln - Mercury Inc.

— • —

Continental Mercury Comet

— • —

SALES
SERVICE

TEL. 273-6955

335 N. GREENE ST.

(See Page 7 Buyers' Guide)

YOUR Independent Insurance AGENT "SERVES YOU FIRST"

PHIL R. CARLTON, INC

GENERAL INSURANCE
CARLTON BLDG.
232 W. MARKET ST.

Since 1915
(See Page 87 Buyers' Guide)
OPPOSITE COURT HOUSE

REAL ESTATE
PHONE 272-815

Southern Mapping & Engineering Co.

216 Commerce Pl. Phones 273-4441 273-4442

See Page 64 Buyers' Guide

KISSINGER DENNIS L CASE WKR COUNTY DEPT PUB WELFARE R1029 SULLIVAN ST
KISTLER SEE ALSO KEASLER
--ANNE B (WID B DUNCAN) H2601 SHERWOOD ST
--BEN D JR (MARIE G) V-PRES R C MESSINGER (SALISBURY) H906 N ELAM AV
--DENNIS (PEGGY) MUSIC DIR MAGNOLIA STREET CH H1029 SULLIVAN ST
--DIANA STUDT R213 ISABEL ST
--IRELENE L INTERVIEWER STATE EMPLOYMENT SECURITY COMN H217 KENSINGTON RD
--PAUL D (KATHRYN O) MFRS AGT 1102 MC DOWELL DR H1102 MC DOWELL DR
--ROBT L (MARY S G) SERVMN AT&T H213 ISABEL ST

KISTLER ROBERT O (Mildred R), Sec-Treas Boren Clay Products Co, Pleasant Garden, N C, Tel 674-2255 h Forrest dr, Pleasant Garden, N C, Tel 674-5351

KITCHEN ANNIE B MRS AGT NC MUT LIFE INS H905 DRUID ST
--BEATRICE H21 BILTMORE CT
KITCHEN CREATIONS OF GREENSBORO (J R PITTS LUMBER CO) CABT MKRS 1411 MILL ST
KITCHEN ELVA S (WID BENJ) LNDRY WKR UNC H359 W BRAGG ST
--JAMES B JAN PO R359 W BRAGG ST
KITE GORDON H (MARIAN T) SLSMN GBORO NEWS H1301 ALDERMAN DR
KITHAS ELAINE B OFC SEC DOMESTIC MANAGEMENT R1324 MADISON AV
--MARY A MRS EMP COLONIAL FURN H1324 MADISON AV
KITT JOE (FANNIE H) CONSTN WKR CROWDER CONSTN H510 STEWART ST
--LILLIE E MACH OPR LANE'S LNDRY R1113 GRAYS ST
KITTENGER ROBT B TCHR PAGE SR HI SCH R BOX 695 ELON COLLEGE

KITTERMAN ROBERT L (Marjorie), Asst V-Pres First Union National Bank of North Carolina, 105 E Market st PO Box 3468, Tel 274-3201, h1514 Independence rd, Tel 274-7903

KITTRELL EDW I (CLARA C) SERVMN SUPERIOR COACH SLS H2201 S BENBOW RD
--JAMES E (PATRICIA) MKTS SLS REP GULF OIL R5406 E LAKE DR
--JOHN YDMN H2209 APACHE ST APT C1
--PRESTON (JULIA W) PORTER GBORO MTR H1901 WHITE ST
--ROBT (SANDRA S) EMP GREENSBORO MTRS H830 AVALON RD
--SALLY A EMP SEDGEFIELD COUNTRY CLUB R2201 S BENBOW RD
--SALOME MRS R1309 WILLARD ST
KITTS HERBERT R704 LUCERNE ST
--LILLIE G MRS MACH OPR LANE LNDRY R704 LUCERNE ST
--SIMEON L (FLORIDE P) ENG BURL INDUS H2506 FAIRWAY DR
KIVETT SEE ALSO KIVETTE
--ALLEN E (VIRA A) DIR OF ADMISSIONS GBORO COLLEGE H1810 DUBLIN DR
--ANNIE G MRS H3208 BRYSON ST
--BEVERLY P MRS OFC SEC LOEWENSTEIN & ATKINSON R MC LEANSVILLE NC
--BLANCHE C MRS R1213 VALLEY VIEW ST
--CARL J (EVELYN B) EQUIP OPR CITY DEPT PUB WKS H2906 SUMMIT AV
--CECIL W (BLANCHE W) CARDING DEPT CONE MILLS R2200 LEE'S CHAPEL RD
--CHARLES T (HILDA K) LWYR H1109 PAMLICO DR
--CLYDE A (IVA C) PRNTR GBOW NEWS H204 CRAIG ST
--CRAIG S CLK ODELL HDW R4317 CORNELL AV
KIVETT
--DEWEY G (RUTH) FIREFIGHTER CITY FIRE DEPT R RD BOX 100
--DIANA O MRS OPR FISHER'S BEAUTY SALON R2511 HARDIE ST
--DONALD L (ANNIE S) SERVMN SINOPOLI SLS H920 PA AV
--DOROTHY K MRS CLK INT REV SERV R2815 HOLMES RD
--EDW L (RUTH) DIV MGR SEALTEST FOODS H2010 HAMILTON RD
--ELI E (EVA D) MTCEMN SEDGEFIELD COUNTRY CLUB H CRANBROOK ST
--EVA D MRS CLN BLUE BELL R909 CRANBROOK ST
--EVELYN B MRS INSP CONE MILLS R2906 SUMMIT AV
--FLORA L (WID W P) R801 S CHAPMAN ST
--FLORINE MRS FLWN TROXLER HOS R RD 10 BOX 284
--FORBIS L (MIRIAM A) SHADER DE SOTO CHEM COATIN H2507 GRIMSLEY ST
--G ERVIN (MARY JO S) BUYER SEARS H2719 WESTMORELAND DR
--GARLAND W (OTTIS G) COMPOUNDER VICK MFG H4317 CORNELL AV
--GLADIS FIELD REP STATE COMN FOR THE BLIND R HI POINT NC
--JAMES A (DOROTHY K) CLK PO H2815 HOLMES RD
--JAMES F (ODESSA T) MTCEMN PLEASANT GARDEN SCHO H1115 MC CORMICK ST
--JAMES W (VIRGINIA S) ELECTN CONE MILLS R MC LEANSVILLE N C
--JUDITH D MRS OPR FISHER BEAUTY SALON R2511 HAR ST
--LLOYD R LAB CITY PKS & REC DEPT R3917 LAWNDALE
--LOUISE W (WID OTIS D) SMSTRS BRANCHWOOD MFG R6 MEMPHIS ST
--LUCILLE S MRS NURSE OAKHURST REST HOME R FORBI DR
--MARVIN J JR (RUTH) SUPVR DILLARD PAPER H3803 MOSBY DR
--NANCY L OFC SEC SEARS R1115 MC CORMICK ST
--PAUL W STOCKMN RAYLASS DEPT STORES R204 CRAIG
--RIGDON D (THELMA K) ASST SUPT DUKE PWR H403 KIRKLAND ST
--ROSS M (MILDRED C) REPR SBT&T H2904 AZALEA DR
--RUTH A MRS CLK CITY FINANCE DEPT R RT 9 BOX 10
--TAYLOR F (VIRGINIA R) ROOFER H2123 LANGLEY AV
--THELMA K CLK COUNTY TAX SUPVR & COLLR R403 KIRKLAND ST
--VIRGINIA M MRS SLSWN PAUL ROSE STORE H2900B E BESSEMER AV
--W EARL (MABEL F) MECH RYDER TANK LINE H912 CRANBROOK ST
--W ERIC ATNDT BRANCOCK GULF SERV R403 KIRKLAND
--WM FRANKLIN (CLARA V) H744 CHANDLEY CT
--WM N (KIVETT'S KASH & KARRY) R3208 BRYSON ST
KIVETT'S KASH & KARRY (WM N KIVETT ROBT E SWANN) GRO 3101 N O'HENRY BLVD
KIVETTE BETTY R CLK DILLARD PAPER R707 N GREENE
--EVELYN M (WID JESSE W R) H2216 OAK HILL DR
--JERRY R (JANE) INTERVIEWER STATE EMP SECURITY COMN R HIGH POINT NC
--JESSE W R JR STUDT R2216 OAK HILL DR
--LOUISE J (WID J F JR) CATCHER P LORILLARD CO H CHESTNUT ST
--MONICA A (WID DAVIS L) H501 WESLEY PL
KIVITT FLOSSIE W (WID WM M) H1710 LURAY ST
--PAULETTE OFC SEC H520½ STIRLING ST
KIWANIS CLUB 101 BELLEMEADE ST
KIZER JACK ACCT PEAT MARWICK MITCHELL & CO R1403 GARLAND DR
--LESTER W (NELLIE P) PIPE FTR H1317 JOYCE ST
KIZIAH COY R SLSMN CONE MILLS R HIGH POINT NC
KIZZIAH ALTON M (PAULINE) EMP NEWMAN MACH R1216 GREGORY
KJELDSEN ALLAN R (ALICE H) ELEC ENG CONE MILLS H3122 COLLIER DR
KLAFTER HARRY N (ANNA K) MGR G & W MAYOS CLO R BURLINGTON NC
KLAGES ARTH C (VIVIAN R) PRES BURLINGTON BELT CO (ELM PARK) H1907 HUNTINGTON RD
--GLADYS T (WID FRANK E) H304A E LAKE DRIVE

F. D. LEWIS AND SON, Inc.

READY-MIXED CONCRETE

348 W. Lee St., P. O. Drawer 3325 Telephones Concrete Plant 272-2128, Office 272-011

(See Page 37 Buyers' Guide)

TALLEY ELECTRIC CO., Inc.
ELECTRIC HEATING • ELECTRIC CONTRACTORS • AIR CONDITIONING
COMMERCIAL — RESIDENTIAL
1109 Battleground Ave. (See Page 59 Buyers' Guide) Phone 274-1531

KLAUBER MORTON L (MURIEL A) SLS REP CROMPTON RICHDMOND H1108 HOBBS RD
KLAUMAN FRANCIS H (HENRIETTA L) SUPVR WESTERN ELEC H2304 FAIRFIELD AV
KLEEMEIER JOHN A JR (FRANCES W) (ADAMS KLEEMEIER HAGAN & HANNAH) H1109 HAMMEL RD
KLEIN ALBERT F (MINNIE M) REP SPARTAN PAINT CO H407 N WEST GREENWAY ST
--MAX (SARAH S) H1719 MADISON AV
KLEINSASSER CYNTHA M SPNR CONE MILL R1115 WALNUT ST
--JACK (VIRGINIA D) SPARE HD CONE MILLS H1115 WALNUT ST
--MICHL J WNDR CONE MILLS R1115 WALNUT ST
KLEMM FRANCIS L (BETTY) REP HORNBLOWER & WEEKS HEMPHILL NOYES R303 KIRK RD
KLENDWORTH JACK A ANALYST BURL INDUS R GUILFORD COLLEGE NC
--MARY R MRS NURSE DR WILLARD CARDWELL R NORTH LAKE DR
KLENGARD RONALD W (SHIRLEY L) H3600 CALUMET PL
KLENOS FRANK P (VONNIE L) (GREENSBORO COFFEE SHOP) H1813 HUNTINGTON RD
--VONNIE L MRS MGR GREENSBORO COFFEE SHOP R1813 HUNTINGTON RD
KLETZIEN FANNIE N MRS TCHR PAGE SR HI SCH R1804 COLONIAL AV
--HELMUTH G (FANNIE N) ASSOC UNDERWOOD INS AGCY H1804 COLONIAL AV
KLIMATE-PRUF PAINT & VARNISH CO LESLIE B HARTNETT PRES MRS MERCEDES M HARTNETT SEC MFRS 200 S CLINTON ST
KLINE BETTY R (WID THOS V) R1505 ALLENDALE RD
--PETER B (MARGT K) V-PRES-GENL MGR EDGCOMB STEEL H1505 ALLENDALE RD
KLINEFELTER JOHN K (STELLA T) TRAFFIC MGR BATES NITEWEAR R3903 GROOMETOWN RD
KLINGE WM P (CAROLYN M) SUPVR BURL INDUS H1410 GROVE ST
KLINGELE EMERSON JR (MARGT H) SUPT ASSOCIATED MECH CONTRS H826 WAUGH ST
KLINGENSMITH SUE C GRADUATE ASST UNC
KLOCK THOS C (JEMIMA H) ASST WHSE MGR WESTERN AUTO SUP H11 SPRINGDALE CT
KLOEK GEO R211 N CEDAR ST APT 20

KLOPMAN MILLS INC, G Edward Gregg V-Pres, Synthetic Textile Manufacturers, 601 N Greene st, Tel 275-0436

KLUTTZ CHARLES M LINO OPR PIEDMONT PRESS H201 N SPRING ST
--JOHN B DRFTSMN AIR CONDITIONING R BARBOUR RD RD 10
--SUE PREMIUM COMPUTER JEFFERSON STD LIFE INS R RD 10 BARBOUR RD
--V PEARL MRS TAX TECH INT REV SERV R GUILFORD COLLEGE NC
--WM A (IRENE L) (A M PULLEN & CO) H117 E AVONDALE ST
--WM F (LOLA) INSTALLER SBT&T R RD 5 BOX 127
KLUTZ ALBERT J REV (AVA S) BUFFER TEXTILE LOOM REED H116D MANLEY AV
--JOHN F (CAROL) TRAFFIC MGR SBT H1210 ALDERMAN DR
KNAUFF J WM (DORIS M) SLS REP AM MUT LIABILITY INS H3509 VERNON ST
KNAUP ADOLPHUS B (MARION A) SUPVR INT REV SERV H306 N MENDENHALL ST APT 1
--MARION SEC CHARLES W WOOLCOTT JR R306 N MENDENHALL ST APT 1
--RICHD J (JUNE A) DEPT MGR A&P R RT 2 BX454A
KNEDLIK DAISY B NURSE DR MARSHALL G MORRIS R2312 MARKLAND DR
--LUCY P MRS NURSE DR MARSHALL G MORRIS JR R1208 ONSLOW DR
--RALPH W (LUCY P) WITH INT REV SERV H1208 ONSLOW DR
--SHEILA A STUDT R1208 ONSLOW DR
--VIVIAN L NURSE CONE HOSP H2312 MARKLAND DR
KNIBB DONALD E (JANE P) ENG CITY WATER & SEWER DEPT H2121 EMERYWOOD RD
KNICK STANLEY G STUDT R1424 WHILDEN PL
KNIERIEM IRWIN B (MARY S) OFC MGR AM INS GROUP H5002 LANCASTER ST

MULTIPLE LISTING SERVICE
LUPTON REALTY COMPANY
SALES – MANAGEMENT – RENTALS
101 Dockery St. (See Page 124 Buyers' Guide) Tel. 274-2122

KNIERIEM
--MARY C OFC CLK PREM PAYMENT CO R5002 LANCASTER
KNIFLEY IVAN (YVONNE M) SLS ENG KIRK COUSART & ASSOC H4515 GRENDEL RD
--YVONNE M MRS TCHR IRVING PK SCH R4515 GRENDALE RD
KNIGHT B F RTEMN GLFD DAIRY CO-OP ASSN R3424 SUMMIT AV
--BENNY F (SUSAN B) RTE SLSMN GLFD DAIRY H2007 O'NEILL PL
--BERTHA L MRS NURSES AIDE CHILDREN'S HOME SOC OF NC H714 DETT CT
--BILL MGR BILL SHIELDS TEXACO SERV R4920 KENVIEW RD
--CARL SLSMN DOLLY MADISON THRIFT STORE
--CARL W SLSMN INTERSTATE BAKERIES R RD 2 REIDSVILLE NC
--CHARLIE PORTER CITY RAMBLER R W-24 PATRICK ST
--CHARLIE (MARTHA O) DRIVER KING-HUNTER H2217 E MARKET ST
--DAN R TEX WKR CONE MILLS R3412 SUNNYCREST AV APT B
--DAVID L (SHIRLEY) TRUCKER CONE MILLS R RD 4 KERNERSVILLE N C
--DONALD (MARY) EMP FUTRONICS INC H3606 EUCLID ST
--DOROTHY MRS CLK A&P R RD 3 BOX 153 (GLFD COL)
--ELLION W (LILLIAN S) INSP GIBBS MACH SHOP H2400 GLENRIDGE CT
--EMMA J MRS SNACK BAR MGR CATERERS H507 ROSS AV
--FLORENCE B (WID JABEZ C) H311 WOODBINE CT
--GLADYS W DORMITORY SUPT UNC
--GRACE S MRS CLK SPRINGFIELD'S FLOWERS R125 PATTON AV
--GRAY V MRS SEWER BLUE BELL R RD 1 SUMMERFIELD N C
--HARRY G (GRACE S) HLPR SPRINGFIELD'S FLOWERS R125 PATTON AV
--HARRY L (GLORIA G) EMP SEARS H752 WILLOW CT
--HARRY M (JOHNNY S) (KINGHT PRODUCTS CO) H3931 MADISON AV
--HELEN G STUDT R507 ROSS AV
--HERBERT W (HELEN) SLSMN COCA-COLA R RD 1 BOX 215 GUILFORD NC
--HOMER HLPR ALEXANDER MTRS R BOX 8 ROLAND RD
--J R PRODUCTION WKR GLFD DAIRY CO-OP ASSN R400 CADILLAC ST
--JAMES SLSMN GEORGIA-PACIFIC R715 E MURIS CHAPEL RD
--JAMES C FORMN AM AGRL CHEM R RT 1 (GLFD COL)
--JAMES R (LARSELLE D) JAN GBORO NEWS H614 DOAK ST
--JANE M (WID ALBERT L) MACH OPR GBORO MFG H1013 CLEBURNE ST
--JEFF HLPR CONE MILLS R1803 BRITTON ST
--JEFF JR (JOANN W) PRNTR CONE MILL H1204F RANDOLPH AV
--JERRY W STUDT R3412 SUNNYCREST AV
--JIMMY L CLOTH SPREADER BLUE BELL R RD 2 SUMMERFIELD N C
--JO ANNE STUDT R3005 NORTHAMPTON DR
--JOE (ERMA G) SEC-TREAS R H BARRINGER DISTRIBUTING H3005 NORTHAMPTON DR
--JOEL P (SUE) CLK JUSTICE DRUG R RT 2 BOX 360
--JOHN D (MARGT H) MGR ANDERSON CLAYTON & CO H1107 HILL ST
--JUDY A OFC SEC J C BRADFORD & CO H1315 N ELM ST APT 3
--JUNIOR G (CHRISTINE B) SIZER CONE MILLS R RD 1 STOKESDALE N C
--KATHLEEN D (WID DOUGLAS) SLSWN SEARS H3412 SUNNYCREST AV
--LAKE M (WID NUMA E) SLSWN MYER'S H1005 PAMLICO DR

COAL Heat
Greensboro ICE & COAL CO., INC.
"Where Quality is a Fact"
Fuel Oil
Kerosene
IRON FIREMAN STOKERS AND OIL BURNERS
Dial 272-3171
407 Prescott
P.O. Box 357
ICE GOLD
(See Pages 35 and 69 Buyers' Guide)

EXPERT Roofing
Moser Heating & Roofing Co., Inc.
LLOYD A. FRY, Bonded Roofing
2008 ASHE ST. TEL. 274-2605
(See Page 50 Buyers' Guide)

DOWNTOWN
203-211 South Elm
TELEPHONE (ALL STORES)
274-4661
(See Page 52 Buyers' Guide)
Thalhimers
THE FASHION STORES
SHOPPING CENTERS
Friendly Shopping Center
and
Summit Shopping Center

Greensboro's Complete Outfitters for Men and Boys Since 1890
Vanstory Clothing Company
Tel. 275-2807
Jefferson Standard Bldg., 107-109 N Elm St.
(See Page 32 Buyers' Guide)

PEGRAM-WEST, INC.
CUSTOM WOODWORK - BUILDING MATERIALS - READY MADE PRE-FINISHED KITCHENS
405 E. Meadowview Rd.
(South Elm Street at Tobacco Warehouse)
Tels. 273-6958, 273-6959 and 273-6950
(See Page 27 Buyers' Guide

KNIGHT
--LINDSAY LAB INDUSTRIES OF BLIND R RT 1 GUIFORD NC
--LOUIS W JR MECH TALLEY LNDRY MACH R RT 1 SUMMERFIELD NC
--MANLEY G EQUIP OPR CITY WATER & SEWER R RD 9
--MARGT H MRS NURSE DR WHITTINGTON KING AND MC CRACKEN R1926 MAYFAIR AV
--MARIAN E MRS H803 HERTFORD ST
--MARTHA W MRS SLSWN THALHIMERS R701 PINE ST APT D
--MARY SEWER BLUE BELL R STOKESDALE
--MARY J STEN UNC
--MARY L MRS EXEC SEC CONE MILLS R311 WOODBINE CT
--MELL H (WID W P) HOSTESS WELCOME WAGON H1111 W CORNWALLIS DR
--NATHAN HLPR BONITZ INSULATION R714 DETT CT
--NUMA E JR (MARY V) ACCT BURL INDUS H207 WOODBOURNE RD
--PHILLIP R MACH BLUE BELL R OAK RIDGE N C
--PORTNER H (FRANCES C) LMFXR CONE MILLS R RD 1 BOX 790
KNIGHT PRODUCTS CO (HARRY M KNIGHT) JAN SUPS 232 E SYCAMORE ST
KNIGHT R LOUISE MACH OPR BLUE GEM MFG R RT 2 STOKESDALE NC
--RAYMOND H (MOLLY D) BLEACHER CONE MILLS R RD 1 BOX 186
--RENA C MRS (GLENWOOD BEAUTY SALON) R RD 9
--RILEY C TEX WKR CONE MILLS R RD 2 MADISON NC
--RITA COUNTER WN FOX CLNS & LNDRY R401 KENNETH RD
--RONALD G (KATHY) OFC BOY NORTH STATE ENGRAVING R RT 1 BOX 186
--RONALD G CLK NORTH STATE ENGRAVING R RT 1 BOX 186
--RUTH T MRS H514 5TH AV APT 2
--SARA M MRS STEN SOU RY R RD 3 BX 152 (GLFD COL)
--STEWART C SLSMN ELECTROLUX CORP R RT 1 SUMMERFIELD N C
--TAYLOR H (MARGT H) DEPOSITOR OPR INTERSTATE BAKERIES H1926 MAYFAIR AV
--THOS SLSMN R311 WOODBINE CT
--THOS EMP MADE RITE SANDWICH R RT SUMMERFIELD NC
--TOMMIE L LOOPER KAYSER-ROTH HOSE R2005 CEDAR FORK DR
--WM A (TOMMIE L) SLSMN HAWKS TRADING POST H2005 E CEDAR FORK DR
--WM E CONSTN WKR BONITZ INSULATION H2209 APACHE ST APT W5
--WM H (PAMELA) ACCT JACOBSON & OAKLEY H3808 MOSBY DR APT D

KNIGHT WILLIAM J (Fritz 'N Bills Restaurant), Battleground av and Wendover av, Tel 275-5659, h1409 Seminole Tel 272-4205

--WM J (FRITZ 'N BILLS REST)
--WM L (MATHA W) TRAINEE ARROW RENTAL EQUIP H701 PINE ST APT D
--WILLIE E (DOROTHY J) MECH A&T COL H2408 BOTHWELL ST
--WORTH G (MARY F) INSP SEARS H2215 KERY DR
KNIGHTEN JACK R (SHIRLEY S) MECH ADAMS COMPACT SLS H1719 PHILLIPS AV
--RUTH W PRSR BLUE BELL R RD 6 REIDSVILLE N C
KNIGHTON GUY ASST WHSE MGR WORTH CHEM
--JAMES R SERVMN REMEX OFC EQUIP R ASHEBORO N C
KNIGHTS OF COLUMBUS 124 N ELM ST
KNIPPLE JACK JR (BONNIE B) DRYWALL CONTR 3307 HARTE PL H3307 HARTE PL
--JACK (DOROTHY S) DRYWALL WKR JACK KNIPPLE JR H1102 HICKORY AV
KNOT EDW W (GAYLE S) EMP J P STEVENS & CO H2106 TEXTILE DR
KNOTT ARCHIE TEX WKR CONE MILLS R205 S EDGEWORTH ST
--BETTY H MRS MACH OPR BLUE GEM MFG R323 BRAME RD
--JOHN (BETTY H) FXR CONE MILLS R RD 5 BOX 323
--RICHD J SPAREHD CONE MILLS R RD 5 BOX 323
--TROY W (EVA B) PNTR H507 WESLEY PL
KNOTTS LLOYD N (RETHA M) FORMN THOMPSON-ARTHUR PAVING R RD 5 BOX 108
KNOW GEO C ENG BLUE GEM MFG R2415 CAMDEN RD
KNOWLES ALMA M BKPR RADIG VAULT H925 HERTFORD ST
--HILDA S MRS STEN US BD OF CIVIL SERV EXAMINERS R DEWBERRY DR
KNOWLES
--JOHN W (MARGT D) DISPR SOU RY H310 ABERDEEN TER
KNOX BESSIE T MRS V-PRES SACH'S SHOE STORE INC R BURLINGTON NC
--HENRY EMP SOU CONVERTING H847 VANCE ST
--JAMES A (MARGT E) DIV MGR ELLIOTT SERV H100 E BRENTWOOD RD
--JAMES B (BESSIE T) SEC-TREAS SACH'S SHOE STORE INC R BURLINGTON NC
--JAMES C JR (DORIS) MTCEMN P LORILLARD CO H1602 W FLORIDA ST
--JOSEPH H REPORTER GBORO NEWS R517 W MARKET ST
--RUTH R (WID JAMES) H1611 ELWOOD AV
--VINCENT E (MARTHA W) SUPVR PILOT LIFE INS H2410 HARDIE ST
--WM E (DIANA) TCHR UNC H803 SIMPSON ST
KNUDSEN RICHD J (DOROTHY B) RECRUITER USN R300 MEADOWOOD DR
KOBS BRONA L MRS SEC JAMES G W MAC LAMROC R610 MAYFLOWER DR
--RALPH W (BRONA L) MACH NEWMAN MACH H610 MAYFLOWER DR
KOCH HELMA MRS HOMEMAKER GLFD CHRONIC ILLNESS-REHAB FOUNDATION R1118 VIRGINIA
--JAMES R (JOYCE) SLSMN H1723 DOWNING ST
--REINHOLD JR (HELMA H) H1118 VIRGINIA ST
KOCHEL CHARLES C JR (DORIS N) MFRS REP WESTERN LITHO PLATE & SUP H4328 TRINITY AV
KOEGL SIEGFRIED R (CRISGA S) LITHO CONTAINER CORP H2311 YOW RD
KOENIG DONALD (FLORENCE K) SLSMN H4202 DOGWOOD DR
--JEAN P TEACHING ASST UNC
--PAUL (MARVELLA) TCHR UNC H1001 HAMPTON ST
KOENING WARREN E (MYRTLE H) PAINTER COUNTY H1413 WOODMERE DR
KOENINGSBERG RUTH E GRADUATE ASST UNC
KOESTER CHARLES A (MARGUERITE C) SEC CONTROLLER MEYER'S DEPT STORE H1320 W MARKET ST
KOGER ROBT K FIELD ENG USDA H108 ADAMS ST
KOGUTKIEWICZ HENRY C (RUTH B) MECH VICK CHEM H2800 SUMMIT AV
KOHL JEFFERY S STUDT R1112 W CORNWALLIS DR
--RICHD I (FANNETTE B) H1822 INDEPENDENCE RD
--ROBT M (IRIS B) SLSMN H1112 W CORNWALLIS DR
KOHLER JAY G (JEANNE L) ASST CLAIMS MGR PA NATL MUT CAS INS R207 COUNTRY PARK RD
KOKINOS ATHANASIOS G (STACY K) RESTR WKR H601 S CHAPMAN ST
KOLLMAN JOHN JR (EVELYN D) SLSMN NONCROSS GREETING H2609 LARKSPUR DR
KOMARNICKI ALEX CLK UNC
--DANL (ALEXANDRIA B) DIR YOUNG LIFE CAMPAIGN INC H1600 ALDERMAN DR
KONKLE WM A JR (JUDY G) SLSMN OLD MASTER CABT H3840 OVERLAND HTS APT 4
KONTAULAS ANGELO N (BLUE BIRD BILLIARD PARLOR) H2200 W CORNWALLIS DR APT 211
KONTOULAS ANTIGONI I (WID JOHN) R508 N EDGEWORTH ST
--BESSIE J PRIV SEC USA PROCUREMENT DIST H508 N EDGEWORTH ST
--CLEO D (DENA D) (SENATE RESTAURANT) H1801 VERMONT ST
--GUS (JESSIE) (ALPAT RESTR) R3803 PETERSON AV
--GUS D (JESSIE E) (ALPAT RESTR) H3803 PETERSON AV
--IRENE G (WID JIMMY) R1801 VERMONT ST
--JAMES N (MARY N) (CALIFORNIA SANDWICH SHOP) H2213 VILLA DR
--JESSIE MRS (ALPAT RESTR) R3803 PETERSON AV
--JIM G STUDT R3803 PETERSON AV
--NICHOLAS C (ATHENA P) RETD H604 WHITTIER DR
--NICK (HELEN H) (ALPAT DRIVE IN) R508 N EDGEWORTH ST
--ROSE L R604 WHITTIER DR
--THOS N MGR ASHE ST PARKING LOT R511 N EDGEWORTH
--THOS N HLPR CITY PUB LIBRARY H511 N EDGEWORTH ST
KONTULAS JANICE MTS CATHCER P LORILLARD CO H703 SYKES AV
--MICHL USMC R703 SYKES AV
KOONCE MAURY W SERV REP CHARLES BRUNING CO R WILMINGTON NC

AMOS INSURANCE AGENCY, INC.
YOUR Independent Insurance AGENT
● AUTO
● MARINE
● FIRE
● SURETY BONDS
● BOILER
COR. 4th ST. and FAIRVIEW ST.
P. O. BOX 6308
(SUMMIT STA.)
GREENSBORO
N. C.
DIAL
273-0593
(See Page 92 Buyers' Guide)
Find Us Fast In The Yellow Pages

for Economical Transportation
CHEVROLET
Over29 Years Service
TRADERS CHEVROLET CO., INC.
SALES AND SERVICE
GENUINE CHEVROLET PARTS AND ACCESSORIES
215-217 E. Market St. (See Page 12 Buyers' Guide) Tels. 272-2146 — 272-214

STARR ELECTRIC CO., Inc.
ELECTRICAL CONTRACTORS and ENGINEERS
(See Page 61 Buyers' Guide)
1421 Battleground Ave.
Dial 275-4544

KOONCE
--ROGER S (ELLEN) MEAT CTR LIVENGOOD'S MKT R HIGH POINT NC
--U D RETD H213 S MENDENHALL ST APT 1
KOONT JACK (LINDA) EMP WESTERN AUTO R RT 6 BX 514-A
KOONTS GARLAND M (EDNA P) ASST MGR EDKERD'S DRUG STORE H3413 FERN PL
--GARLAND W USA R3413 FERN PL
--ROBT H (EDNA M) ASST GENL COUNSEL JEFF ST LIFE INS H3600 STARMOUNT DR
KOONTZ CICERO A R410 SCOTT AV
--ELZA R (WID RALPH) NURSE 905 MAGNOLIA ST H905 MAGNOLIA ST
--EMMA D MRS CATCHER P LORILLARD CO H1405 WOODBRIAR AV
--GRADY L (AGNES M) RETD H1019 UNION ST
--HAROL J EQUIP OPR CITY DEPT PUB WKS R4824 DONNELL RD
--HOMER E (KATHLEEN L) CAPT CITY FIRE DEPT H2720 PINE LAKE DR
--HOMER E CAPT CITY FIRE DEPT R2720 PINE LAKE DR
--JACK SLSMN WALLACE BUSINESS FORMS R1920 RAYSTON DR
--JAMES A (MAE H) GREEN KPR STARMOUNT FOREST CLUB H311D REGAN ST
--JOHN D (LOIS B) SHIP CLK J P STEVENS CO H2304 BOTHWELL ST
--MARTHA S (WID NOAH) R2720 PINE LAKE DR
--OLIVE M H410 OVERLOOK ST
--RALPH E STUDT R2720 PINE LAKE DR
--S JACK (CAROL H) H1920 RAYSTON DR
KOPPEL HANS (LEICA T) DRFTSMN LOEWENSTEIN-ATKINSON H1114 HOMELAND AV
KORN JOHN MEAT CTR BI-RITE SUPER MKTS
KORNEGAY DAISY L MRS BEAUTICIAN HAYES BEAUTY SHOP H1706A LINDSAY ST
--HORACE R (ANNIE B) US CONGRESSMAN H200 S WEST GREENWAY ST
--M LOFTIN (CHARLOTTE H) GENL MGR BOREN CLAY PRODUCTS H500 HILLWOOD CT
--MARCELLUS P (J A WILLARD CO) R RD 6
--NATHAN (MAYBEL H) FORK TRUCK OPR CONE MILLS H913 PICHARD ST
--PEARL OFC SEC CRAWFORD & CO R RD 6 BOX 164 L-1
--REBECCA W MRS H806 ASHEBORO ST
--ROSITA STUDT R1706 LINDSAY ST
--RYAN G (ROSONELLE S) (PIEDMONT BARBER & BEAUTY SUPPLY CO) H2904 NORTHAMPTON DR
KOTIS BILL MGR NATIONWIDE SIDING
KOURY ADELE S (WID SAM M) H1716 MADISON AV
--EDMUND W V-PRES KIRKMAN & KOURY R1804 CARLISLE RD
--EMO R STUDT R602 N MENDENHALL ST
--FRED S (RUTH B) (PLANTATION MOTEL) R BACHELOR RD
--HALIM N (ANGELA S) (KLU KLUX) H602 N MENDENHALL ST
--JEANIE CLK J P STEVENS CO R602 N MENDENHALL ST
--JOSEPH (WILMA) SLSMN WRIGHT'S CLOTHING STORE H2611 VANSTORY ST
--JOSEPH S (LINDA) PRES KIRKMAN & KOURY H1903 DOWNING ST
--M BETH MRS TCHR JOYNER SCH R427 W RADIANCE DR
--VICTOR A (BETH M) AGT ALLSTATE INS H427 W RADIANCE DR
--VICTORIA K (WID WM) H1804 CARLISLE RD
KOUTSKY DALE S (GEORGEANNA W) BUS MGR GBORO HIGH POINT AIR SERVICE H3223 FIELDING PL
KOVATCH ROBT C MGR EARL SCHEIB AUTO PAINTING R ATLANTA GA
KOZENSKI STEVEN J SHT MTL WKR W H SULLIVAN CO R738 PARK AV
KOZLOVSKY DANL A ENG TALLEY LNDRY MACH R GUILFORD COLLEGE
--MABEL K MRS PKR DOW CORNING R SHRILEY DR GC
KRAFT EVA L MRS SLSWN THALHIMERS R1319 WOODSIDE DR
KRAFT FOODS (SLS OFC) WALTER C NICHOLS DIST SLS MGR 803 WAREHOUSE ST
KRAFT MORTON (EVA G) SLSMN SMITH LOAN & JEWELRY H1319 WOODSIDE DR
KRAMER JOHN H ASST MGR E L BROWNHILL INC R629 UNIVERSITY DR

Lawn and Garden Equipment
Baldwin-Garrett Co., Inc.
1011-1015 S. Elm St.
Tel. 274-6343

(See Page 65 Buyers' Guide)

KRAMER
--MICHL R (SYLVIA W) (R L COSTELLO & CO) R5508 CUMBERLAND DR
--ROSA T MRS H629 UNIVERSITY DR
KRAUCH EVELYN P CASH MOORE'S 5 CENT TO 1 DOLLAR STORE R JAMESTOWN NC
KRAUS ADAM R (KATH E) SUPT P LORILLARD CO H315 WARREN ST
--ELSE M MRS H1725B E CONE BLVD
--ROBT H EMP P LORILLARD CO H409 N SPRING ST APT 3
--VERMA B MRS SEC GBORO HEART ASSN R409 N SPRING ST APT 3
KRAWIEC EUG C (DORIS M) CARP MABRO CO H1005 ALAMANCE RD
--EUG C JR (SUSAN E) RTEMN PEPSI COLA H2808 DEXTER AV
KRAWISE RAY (JOYCE) ASST MGR WOOLWORTH'S H3604 GENTRY ST
KREAGER RICHD A (NANCY D) SLSMN XEROX CORP H1518 LIBERTY DR
KREGER CECIL A EMP CONE MILLS H1213 11TH ST
--RAYMOND C (BERNICE H) LM FXR CONE MILLS H1504 ANDOVER AV
KREIG KATTIE L MRS TEX WKR CONE MILLS R1417 VICTORY
--WM B TECH WESTERN ELEC H221 FLORENCE ST APT 4
KREIMEIER ANNA M ASST PROF UNC H531 HIGHLAND AV
KRESS S H & CO W FRANK TURNER MGR 5 CENTS TO 1 DOLLAR DEPT STORE 208 S ELM ST
KRIEG ROBT C (LORENE L) MGR PIEDMONT EXTERMINATING H1417 VICTORY ST
KRIEGER BEN (LENA E) (BENLEE'S) H505 W KEMP RD
--EARL CARP KIRKMAN & KOURY R RD 4 BOX 182D
KRIEGSMAN FRIEDA R MRS H413 S CHAPMAN ST
--JACOB B SLSMN O'HENRY PEN R413 S CHAPMAN ST
--KENNETH M (LINDA D) SLSMN SOUTHLAND MUS H1006A ELWELL AV
--MARION G MRS PRES-TREAS KRIEGSMAN'S INC H3010 NEW HANOVER DR
--ROBT M (RASCHA S) DENTIST 1011 MADISON AV R GIVIDA DR

KRIEGSMAN'S INC, Mrs Marion G Kriegsman Pres-Treas Fine Furs of Beauty and Distinction, Remodeling and Restyling, Cleaning and Glazing, Repairing, Scientific Fur Cold Storage on Premises, 118 N Davie st, Tel 272-4561 (See Page 78 Buyers' Guide)

KRIMSLEY ODELE EMP ARNOLD STONE R809 PEARSON ST
KRIPPLIN SARAH W (WID) FIGHTENING(H704 ROSS AV
KRISH EUG WITH JEWEL BOX H900 MONTROSE DR
KRISPY KREME DOUGHNUT CO RUGAL A LOCKHART MGR 402 S GREENE ST
KRITSELIS BESSIE E MRS H319 W FISHER AV
KRITZER HENRY R (MARY B) ANALYST BURL INDUS H1115 MONTPELIER DR
KRIVA SWANEE M (WID JERRY J) ASST BR MGR COLUMBIA LNDRY H1225 TUCKER ST
KROGDEN JOHN E SHT MTL WKR ATLANTIC ENGINEERING R SUMMIT AV
KROGER CO THE L H HOYNG MGR AREA OFC 1304 E WENDOVER AV
KROGER CO THE PHILIP MASTERS MGR GROS 1615 SPRING GARDEN ST
KROGER CO THE WALLACE A STRICKLER MGR BR 2208 GOLDEN GATE DR
KROGER CO THE R DUDLEY WELLS MGR BR GROS 2031 ASHEBORO ST
KRONENFELD ERNEST A (CONSTANCE A) SLSMN MIRRO-ALUMINUM H1408 GRACEWOOD DR
KRONGOLD FRED STUDT R1100 HICKS CT APT F

DIXIE EMPLOYMENT Agencies
"The South's Best"
Offices In Principal Cities
Sales Management Office Phone:
275-4521
600 Dixie Bldg.
125 S. Elm St.
(See Page 63 Buyers' Guide)

Complete Home Furnishings
FURNITURE
NEW and USED
COOKE FURNITURE CO.
We Buy, Sell or Trade New and Used Furniture and Appliances
627 S. ELM ST. (See Page 76 Buyers' Guide) TEL. 272-2073

N. C. MONROE CONSTRUCTION CO., Inc.
GENERAL CONTRACTOR
2710 Martinsville Rd., P.O. Box Drawer 359
Dial 288-1030
See Page 44 Buyers' Guide
ASSOCIATED GENERAL CONTRACTORS OF AMERICA AGC

DIXISTEEL BUILDINGS
(Forever Beautiful)
Commercial — Industrial — Institutional
Suitable for most every need, for further information, Tel. 288-1030
N.C. Monroe Construction Co., Inc.
(See Page 144 Buyers' Guide)

Stop THAT LEAK

ARTIS Plumbing Co.

State Lic. 1848

●RESIDENTIAL
● COMMERCIAL
● INDUSTRIAL

REPAIRS A SPECIALTY ALWAYS

ON THE JOB!

DIAL 273-3297
NIGHT 273-0142
107 Raleigh St.
(See Page 113 Buyers' Guide)

TEXACO

Distributor
CENTRAL OIL CO. INC.

GASOLINE
MOTOR OILS
KEROSENE
FUEL OIL

City Wide Filtered and Metered Service
DIAL
299-1771
OR
299-0766
3416 SPRING GARDEN ST.
(See Page 71 Buyers' Guide)

UNITED TIRE SALES
Fisk Tires — Recapping — Wheel Alignment and Balancing
903-905 West Lee St. (See Page 146 Buyers' Guide) Phone 275-9633

KROUT ANNA K MRS NURSES ASST THE EVERGREENS H812 OLIVE ST
KRUECK OWEN R (JEAN R) (EMPLOYERS PREFERRED PERSONNEL) H4603 GRAHAM RD
KRUGER GEO H (MAMIE H) DRIVER J P STEVENS & CO H1909 WELLINGTON DR
KRULISH FAVILLE P (LUCILLE W) PRES MABIE-BELL SHOCKBETON H109 KNOLLWOOD DR
KRUSCH EUG S SLSMN JEWEL BOX R900 MONTROSE DR
KUBE JAMES B (PATRICA F) DRIVER JOHN COLLCUT H704 W FLORIDA ST
KUCK RALPH L (JEAN H) ELECTN DUKE PWR H4302 HALIFAX RD
KUE KLUB NO 2 (ROBT KING HALIN KOURY) 110 N DAVIE ST
KUEHNE ARTH P (PAMALA P) SUPVR SOU CAISSON CORP H2633 BEECHWOOD ST
KUEPFERLE JANE C CHKR WINN-DIXIE STORES R1611 WOLFE
--LARRY L (NANCY V) FORMN JOHNSON SERV R RD 2 BOX 741H
--RUTH C MRS H1611 WOLFE RD
KULICK JOSEPH J (THELMA M) EMP CONE MILLS H3413 BURLINGTON RD
--JOSEPH J JR TRANS DEPT CONE MILLS R3413 BURLINGTON RD
--MICHL T TEX WKR CONE MILLS R RT 6 BOX 509D
KULLA VIRGINIA M OFC SEC K & W FLOOR & WALL SPLTY R1415 BEAMAN PL
--WALTER A (ADELA B) PRES K&W FLOOR & WALL SPECIALTY H1415 BATTLEGROUND AV
--WALTER A JR DEPT MGR K & W FLOOR & WALL SPLTY R100 ELMWOOD DR
KUNEY GERALD S (MARY L) SUPT CUSTOM STAMPING H609 NORTHRIDGE ST
KURAN KAREN M STUDT R2907 FAIRFIELD AV
KURFIRST BENJ (LUCILE H) SLSMN STATE ENGINEERING & SLS H308 MAYFLOWER DR
KURT-SALMON ASSOCIATES INC KARL K STRIEGEL PRES MANAGEMENT CONSULTANTS 612 PASTEUR DR RM 206
KURTZE CYNTHIA H709 WALKER AV APT 4
KUSENBERG CARL D (ELIZ H) (STRAND SKEES JONES & CO) H4216 STARMOUNT DR
--CAROL STUDT R4216 STARMOUNT DR
KUSSMAN JOHN MGR THOMAS INDUSTRIES-BENJ PARKWAY DIV
KUTCHEI ZOLMAN (RIVKA R) SLSMN H2504 OVERBROOK DR
KUTOS RAY STUDT R2213 GRANVILLE RD
--STEPH (RUTH) (CROWN ELECTRONICS) R202 HOWELL PL
KUYKENDALL EDGAR D JR HON (MARY W) JUDGE MUNICIPAL CT H108 LEHIGH ST
--VANCO (LIZZIE F) CARP NC MONROE CONSTN H1805 ALLENBROOK DR
KWETT CARL J JR ALUM SIDING INSTALLER R2906 SUMMIT AV
KWIATKOWSKI H W JR GENL MGR CALCO DISTRS
KWIK AS A WINK DRY CLEANERS (DONALD E JOHNSON) 1306 SPRING GARDEN ST
KWIK KAFE OF GREENSBORO INC B L FENTRESS PRES-SEC H BLAKE JR J REEVES V-PRESTS M WESTMORELAND TREAS-GENL MGR VENDING MACHS 1019 WESTSIDE DR
KWIK-KLEEN LAUNDRY 1700 E MARKET ST
KWIK-STOP BARBEQUE (HORACE E WOOLARD) 4514 W MARKET ST
KWIK-STOP BARBEQUE NO 4 (HORACE E WOOLARD) RESTR 3608 HIGH POINT RD
KWIK-STOP BARBEQUE NO 2 (HORACE E WOOLARD) 2209 ASHEBORO ST
KWIK-STOP BARBEQUE (HORACE E WOOLARD) 1310 E BESSEMER AV
KYE RAY B LAB INDUSTRIES OF BLIND R1217 GREGORY ST
KYKER DENNIS C (ROBERTA J) PRSMN GBORO NEWS R RD 10 BOX 60
KYLE JOE ASSOCIATES (JOSEPH D KYLE) MANAGEMENT CONSULTANTS 102 N ELM ST RM 909
KYLE JOSEPH D (JOLENE) MGR SNELLING & SNELLING H2407 WOODING PL

KYLE'S FRIENDLY SERVICE INC, Kyle H Harris Pres Heating Oil For The Home, Oil Burner Service, Complete Service For Your Car, Tires, Batteries and Accessories Pick-Up and Delivery, Friendly Shopping Center, 611 Green Valley rd, Tel 292-1500

KYPRISS MARY A (WID ANDREW S) REPR AGS TV & APPL H512 SIMPSON ST
L & E PACKAGING ROBT P WILLIAMS PRES P C WRAY SEC-TREAS LABEL MFRS 1410 WESTOVER TER
L & L SNACK BAR (T LEIGHTON AND MRS LORENA C OGBURN) 216 S GREENE ST
L & W DEVELOPMENT CO THOS C LUPER PRES BLDG CONTRS 1107 W MARKET ST
LABAUNTY L A SIDING INSTALLATION R3701 HIGH POINT RD
LABELL NAT B (HELEN W) SLSMN H2502 OVERBROOK DR
LA BELLA LOUIS D TCHR LINDLEY JR HI SCH R SHARPE RD RD 10
LA BOUNTY CLAYTON E (BARBARA F) ALUM SIDING INSTALLER H2617 GRIMSLEY ST
LABRIE EFFIE B (WID ERNEST) H1812 ROLLING RD
LACE CHRISTINA MRS R1329 W SYCAMORE ST
--JAMES D (PENNY S) COMPUTER PROGRAMMER BURL INDUS H1605 17TH ST
LACKEY CHARLES J (DOROTHY S) EXEC V-PRES HOLIDAY TRAVEL SERVICE H1211 KINDLEY ST
--CHARLES Y (PATRICIA M) ASSOC DAVID ROBIN H2513 LAFAYETTE AV
--CLARA M MRS CLK WESTERN AUTO R2512 ARGONNE BLVD
--CORA L (WID CHARLES) CLK ECKERD'S H1812 OAK ST
--DON F HLPR CONE MILLS R1507 SUMMIT AV
--EVA G MRS SLSWN THALHIMERS-ELLIS STONE R603 WATSON ST
--EVELYN OPR WESTERN AUTO H3505 BURLINGTON RD
--FRED DRIVER NORTH STATE MILLING R MT AIRY NC
--GWENDOLYN L CHKR BIG BEAR SUPER MKT R1112B WILLOWBROOK DR
--H JACKSON (IRIS L) OVERSEER CONE MILLS H1507 SUMMIT AV
--HARRY (CLARA) REPORTER US DISTRICT CT REPORTER H2512 ARGONNE BLVD
--HERMAN J OVERSEER CONE MILLS R1507 SUMMIT AV
--JACK H (BOBBIE J) SERV ENG SBT&T H2412 HARDIE ST
--JAMES L CLK ECKERD'S R1812 OAK ST
--JOANNE GRADUATE ASST UNC R416 WOODLAWN AV
--JOHN (NANCY) REAL PROPERTY ASST FHA H416 WOODLAWN AV
--LINDA STUDT R2502 CHELTENHAM BLVD
--MABEL W (WID HAROLD V) R410 HILLSIDE DR
--MADISON C (LENA M) H2003 FAIRFAX RD
--MARVIN C (GERALDINE P) CLK PO H2110 ONTARIO ST
--NANCY MRS TCHR CROFT BUS COLLEGE R416 WOODLAWN AV
--R NORRIS (GERALDINE) PNTR H3505 BURLINGTON RD
--RICHD F (JEANNE T) DIE TECH AMP INC H2502 CHELTENHAM BLVD
--THOMASINA STUDT R3505 BURLINGTON RD
--THOS F (EDNA S) DOCK WKR BRENCH MTR LINES H2128 VEASLEY ST
--THOS H EMP BURL INDUS R217 LINDLEY RD
--WM D (GWENDOLYN L) INSTALLER WESTERN ELEC H1042 SULLIVAN ST
--WM T STUDT H322 S MENDENHALL ST
LACKLEAR WILLIE H (JEANETTE) CONSTN WKR REYNOLDS CONSTN CO H3613 BELMONT ST
LACKLEN ROBT J (ROBERTA) DIR CREATIVITY RESEARCH INSTITUTE R204 ROCKFORD RD
LACKS ROGER (POLLY F) MACH OPR CONE MILLS H3522½ SUMMIT AV
LACROIX ANDRE C PLMB W H SULLIVAN CO R CAROLINA BEACH N C
LA CROSS CAROLYN G MRS BKPR SEARS H1607 OAK ST
LACY LA QUITA H MRS RECPT DR J WILLARD SIGMON R4919 STARMOUNT DR
--MILLIE G OFC SEC BURL INDUS R RD 7 BOX 303
--RICHD A III (QUITA H) MGR THE PRUDENTIAL INS CO OF AM H4919 STARMOUNT DR
--RICHD R (CHARLENE J) SLSMN EASTMAN CHEM PRODUCTS H913 ONSLOW DR
LADD ARTH F (ROSA U) H523 ARLINGTON ST
--CHARLES L (JANIE) MACH NEWMAN MACH H4008 SALTIE RD
--ETHA S MRS WVR CONE MILLS R2007 GLENSIDE DR
--JANIE R MRS OFC SEC INT REV SERV R4008 SALTIE RD
--LILLIAN H MRS SPLR CONE MILLS R2007 GLENSIDE DR
--LINCOLN F (SANDRA H) INSTR U N C-G H2219 WALKER AV

LOWDERMILK REALTY, Inc.
REAL ESTATE — SALES — APPRAISERS — INSURANCE
"If It's Real Estate, It Will Pay You To See Us."
M.L.S. 316 S. Eugene St. (See Page 123 Buyers' Guide) Tel. 275-8536

DOWNTOWN STORE
101-11 S. ELM COR. MARKET ST.
TEL. 275-0461

BELK'S

(See Page 51 Buyers' Guide)

SUBURBAN STORE
FRIENDLY SHOPPING CENTER
616 FRIENDLY CENTER RD.
TEL. 292-0960

LADD
--ROBT W JR SPREADER CONE MILLS R2007 GLENSIDE DR
LADSON HERBERT JAN W MARKET ST METH CH R SEDALIA NC
LAEL LINDA E STUDT R116 BEVERLY PL
LA FAYETTE ANGELO ORD WESTLY LONG HOSP H1421 E MARKET ST
LA FEVERE CLAUDE (JEAN C) ENG SZOSTAK CONS ENG R HIGH POINT N C
LAFFERTY ROBT P (DIANA R) PHARM FRANKLIN DRUG R210 MC IVER ST
LAFLER BONNIE STUDT R1903 LAMONT CT
LA FON SUSAN M NURSE CONE HOSP R1139B-1 CHURCH ST
LAGOS RAMIRO TCHR U N C R1023 SPRING GARDEN ST
LAIL BOBBY N TELLER 1ST UNION NATL BK R MC LEANSVILLE NC
--CAROL T MRS INVESTIGATOR CREDIT BUR OF GBORO R831 WAUGH ST
--JACK BKLYR R1307 WALNUT ST
--JAMES E (JOANN) DIST MGR FAIR LANES BOWLING CENTER H1317 LAKEWOOD DR
--JERRY W (CAROL I) SLSMN PIEDMONT WELDING SUP R1411 HANNER ST
LAINE FRANCIS A ASSOC PROF UNC H1401 ROANOKE DR
LAING JAMES S (JANE L) SLSMN S LAROSE INC H215 ELMWOOD DR
LAIRD LOUISE H H702 MAGNOLIA ST
--T HOLT R702 MAGNOLIA ST
LAIZNER ELIZ TCHR SHAW UNIV H706 MACON ST
LAKE ALICE SUE TCHR GRIMSLEY SR HI SCH H902 HILL ST
--ARTH P (PARNELL B) V-PRES-MGR TERM PLAN H3220 JAMES PL
LAKE DANIEL PARK PLAYGROUND 400 MIMOSA DR
LAKE MANOR TOURIST HOME (EDWARD B MC DONALD) 100 E LAKE DRIVE
LAKE RALPH B STUDT R106 ELGIN PL
--RALPH C (FRANCES B) PHYS 902 N ELM H106 ELGIN PL
LAKES KENNETH (FLORA M) EMP A & T COL H408 GILLESPIE ST APT 29
LAKESIDE HOMES INC ROBT A BAKER V-PRES BLDG CONTR & REAL EST 220 W MARKET ST

LAKEVIEW MEMORIAL PARK
W H GREEN, PRESIDENT
LEONARD H BELL, VICE-PRESIDENT
SUE H GREEN, SECRETARY-TREASURER
LAWN PLAN MEMORIAL PARK
LOCATED ON NEW REIDSVILLE HWY
1/4 MILE FROM CITY LIMITS
OFFICE, 823-24 SOUTHEASTERN BLDG
102 N ELM ST
TELEPHONE 275-2513

LAKEY ARTH B PLMB W H SULLIVAN CO R WINSTON SALEM N C
LALFORD ROBT (LOUISE) CONSTN WKR HOWARD CONSTN H2834A CAMBORNE ST
LALULMONDIER THOS J (JERLIE T) V-PRES-SEC DUNNING INDUS H2103 TENNYSON DR
LA MAR CATH L (WID ALLEN) H515 S BOOKER ST
--CURT GRADUATE ASST UNC
--DOWDA ADJ ALLSTATE INS R4715 KINGSWOOD DR
--FRED H (LOUISE) CONSTN WKR H1112 EASTON ST
--QUINTON C (DANA T) TCHR U N C H526½ TATE ST
-A MARR CARL J SHT MTL MECH WRAY PLMB & HTG R RT 1 MC LEANSVILLE NC
--LEEMAN A (THELMA M) SUPT ELM STREET WEAVING H3606 GROOMETOWN RD
--LEEMAN A JR USM R3606 GROOMETOWN RD
--PATSY R OFC SEC BOOTH OSTEEN FISH & ADAMS R2508 SYLVAN RD
--ROBAH C CARP WILSON & MC LENDON R RD 2 GIBSONVILLE NC
AMB A H MTCE WKR GLFD DAIRY CO-OP ASSN R903 ROSS AV
--BASIL G (ELIZ) DIST MGR SOUTHERN LIFE INS CO R R D 1 BOX 170-Z
--BEATRICE A MRS SMSTRS BELK'S R228 N MAIN ST
--EEN C (LOUISE) EMP LIBERTY LIFE INS H2503 BRIDGETTE BLVD

FLEMING-SHAW
Transfer & Storage, Inc.
Agents for
BURNHAM VAN SERVICE
844 Goldsboro St. (ORD) Tel. 273-6934—Night 299-9622
(See Page 107 Buyers' Guide)

LAMB
--BETTY D MRS OFC SEC COVIL INSULATION R2310 FORTUNE LA
--BRENDA C CLK CONE HOSP R2223 REYNOLDA RD
--CHARLES E (FANNY B) PNTR BROWN REALTY H2010 KAUFELT ST
--CHARLES L (RUBY L) MACH P LORILLARD CO H911 NEAL ST
--CHARLES R JR STUDT USN R519 N MENDENHALL ST
--CHARLES R (JANIE M) H519 N MENDENHALL ST
--CHARLES W (LORENA H) SPRAYER MODERN METAL PRODUCTS H911 PORTLAND ST
--CLYDE O (ESSIE G) SUPVR CONE MILLS H3621 CHURCH ST
--CORA L (WID LEE) H1722 LURAY ST
--DARYLE L CLK-TYP CITY PUB LIBRARY R3111 UTAH PL
--DAVID L SLSMN BALDWIN-GARRETT R ASHEBORO NC
--DEWEY C (PATRICIA J) LAB INDUSTRIES OF THE BLIND H1626 WILLOMORE ST
LAMB DISTRIBUTING CO JOHN T LAMB PRES-TREAS SAML H LODER V-PRES WHOL BEER 1531 GOLDSBORO ST
LAMB DORIS L MRS SLSWN THALHIMERS R RANDLEMAN NC
--EARL N (REBECCA M) FORMN SBT&T H114 S ELAM AV
--EVIE E RETD H1700 N ELM ST APT 17
--FLETA (WID BYNUM A) R2602 DULAIRE DR
--FRANK W (ALICE S) ASSOC CONTROLLER JEFF STAND LIFE H107 KNOLLWOOD DR
--GEO W (CONSTANCE C) PRNTR GBORO NEWS R RD 4 BOX 559
--H WAYNE OPTN RIDGEWAY'S OPTICIANS R RANDLEM AV NC
--JACK (LOTTIE) COOK CASEY'S BAR-B-Q RESTR R418 WOODLAWN AV
--JACKIE STUDT R2809 NORTHAMPTON DR
--JAMES V (THELMA L) YD CONDR SOU RY H2605 DELLWOOD DR
--JERRY L (BETTY) EMP TERMINAL FRT H2310 FORTUNE LA
--JOHN C (FRANCES M) SLSMN SOU BAKERIES H706 DILLARD ST APT 2
--JOHN T (RUTH M) PRES-TREAS LAMB DISTRIBUTING CO H2809 NORTHAMPTON DR
--K E H2727 AZALEA DR
--LAURIE STUDT R519 N MENDENHALL ST
--LELA A (WID J F) H716 WALKER AV APT 3
--LELIA M RETD R1700 N ELM ST APT 17
--LINDA CLK SEARS R715 S ELAM AV
--LOUISE P MRS OFC SEC NC NATL BANK H3701 HIGH POINT RD
--LULA R (WID CARL E) SMSTRS GBORO MFG H142 AUNT MARYS AV
--MARGT E (WID W REGINALD) MGR STARMOUNT FOREST COUNTRY CLUB H3900 STARMOUNT DR
--MYRON F (ALICE D) NIGHT WTCHMN CONE MILLS H3111 UTAH PL
--NANNY V (WID M CAUSEY) R3878 GREENPOINT DR
--RAYMOND MACH CITY ELEC MACH REPR SHOP R201 MOORE PL
--REBECCA N MRS CLK A&P R114 S ELAM AV
--RUBY L MRS CLK GRANT'S R911 NEAL
--TODD STUDT R519 N MENDENHALL ST
--W KIRBY (EDNA L) PRSMN GBORO NEWS H2706 PINECROFT RD
--WALTER (PEGGY) CARP H611 ELGIN PL
LAMBE FREDERICK M MACH GIBBS MACH R1409 JAMES ST
--PAUL JR CLK CARO GASKET & RUBBER CO INC R3720 CLIFTON RD
--PAUL B (LOIS M) SERVMN PITNEY-BOWES H3720 CLIFTON RD
--RALPH A (RUSSELL B) DEPT DIR SOU LIFE INS H2508 WRIGHT AV

LIVE BETTER ELECTRICALLY

YOU GET A Lot FOR A VERY Little!

My Services Are Many, My Wages Are Low, I'm Ready On the Instant At Your Command To Go.

DUKE POWER

CITIZENSHIP DUKE POWER SERVICE

(See Page 58 Buyers' Guide)

BROWN CONSTRUCTION CO. OF GREENSBORO & NEW YORK, Inc.
COMPLETE REAL ESTATE SERVICE
Builder of Quality Brick Homes
(See Page 45 Buyers' Guide)
Suite 3, 1112 E. Market St.
Tel. 275-2527

GREENSBORO'S PRESTIGE BROADCASTING SERVICE

WBIG
GREENSBORO N.C.
CBS AFFILIATE 5000 WATTS

TELEPHONE 288-4132

(See Pages 2 and 118 Buyers' Guide)

STRONG TIRE SERVICE, INC.
RECAPPING
REPAIRING
GOODYEAR
"YOU CAN'T GO WRONG WITH STRONG"
(See Page 147 Buyers' Guide)
ROAD SERVICE
Tel. 275-6447
1304 E. Bessemer Ave.

SOUTHSIDE HARDWARE CO., INC.
COMPLETE SERVICE IN HARDWARE
FOR OVER SIXTY YEARS, A COMPLETE FARMERS' AND BUILDERS' SUPPLY SERVICE
TELEPHONE 272-2106
POWER TOOL DIVISION
515 S. ELM
TEL. 272-4549
(See Page 85 Buyers' Guide)
HARDWARE
523-25 S. ELM
TEL. 272-2106

LAMBERCH LEA R (LULA) DRIVER GBORO PUB LIBRARY H701 E FLORIDA ST
LAMBERSON GEO W BKBNDR JOSEPH RUZICKA INC R405 S SPRING ST APT 2
--WM B USA R405 S SPRING ST APT 2
LAMBERT ALBERT L (PATRICIA L) MACH OPR CONE MILLS H1205 ARLEE ST APT A
--ALTON R (ANNE) UNIT HD JEFFERSON STD LIFE INS R RT 1 PLEASANT GARDEN NC
--AMANDA P (WID JOHN) H3920 STARMOUNT DR
--ARVIL H (KATE B) OVERSEER J P STEVENS & CO H314 W TERRELL ST
--BARRY J (MARGT A) STDT H215D REGAN ST
--BURNIE WHSEMN CENTRAL CARO WHSES R JULIAN NC
--CHARLES (LENNIE) RETD H406 SHELTON ST
--CURTIS DRIVER STRIETMANN BISCUIT R RD 4 HIGH POINT NC
--DAVID E EMPLOYEE KAYSER-ROTH HOSE R RD 4 BOX 502D
--DIFFEE H (HAZEL C) PRES ODELL HARDWARE CO H203 N RIDGEWAY DR
--DIFFEE H JR (PATRICIA W) SLSMN ODELL HDW H218 HERMITAGE RD
--ELEANOR C MRS TCHR GRIMSLEY SR HI SCH R RD 6 BOX 176
--ELIZ G (WID MAHLON T) R2805 E BESSEMER AV
--EMMA L (WID WM C) H1634 LOVETT ST
--FLETCHER L (FLOSSIE) WVR CONE MILLS R RD 2 BOX 390
--GEO S (HELMA S) SUPVR CONE MILLS R RD 1 MC LEANSVILLE N C
--HOWARD R SERV MANAGER OFFICE MACHS R400 BERRYMAN ST
--JAMES A (PAULA D) ZONE MENDS MGR SEARS H3415 OVERTON DR
--JAMES L (BRENDA J) TEX WKR CONE MILLS H1112 VINE ST
--JAMES L DYEMN CONE MILLS R1103 3RD ST
--JAMES L TREAS NORTH SIDE BAPTIST CHURCH
--JAMES L (DAWN B) ANALYST CONE MILLS H1606 LONGFELLOW ST
--JEAN OPR SCOTT'S BEAUTY SALON R RT 4
--JEAN B MRS OFC SEC GENERAL METALS R400 BERRYMAN ST
--JERRY C CLK ODELL HDW H205 REVERE DR APT 57
--JESSIE L (LORE E) MECH NORTH STATE CHEVROLET H314 NEW ST
--JUDY S MRS CLK COLONIAL ICE R RD 4 BX 502-D
--LAWRENCE L (ELEANOR) SLSMN MURRAYS CANDY R RT 6 MC CONNELL RD
--LESLIE H (MILLICENT) FORMN NEWMAN MACH R RD 1 JULIAN NC
--LOIS M MRS BKPR GATE CITY AUTO PARTS R RD 4 BOX 155B
--MARGT M MRS CASE WKR COUNTY DEPT PUB WELFARE R1605 LINDSAY ST
--MELVIN F (BARBARA A) EMP P LORILLARD CO H1400 BELLEVUE ST
--RICHD M (MARY F) STOCK CLK BIG BEAR H1335 MEADOW ST
--RONNIE APPLICATOR GENL INSULATING
--WALLACE L (LOIS) MACH GATE CITY AUTO PARTS R RD 4 BOX 155B
--WM A (JANE D) SLS REP NORMENT & LAMBERT H534 WOODVALE DR
--WM L (VIOLA L) (GLENWOOD SERVICE STATION) H104 ARDEN PL
--WM R (LUCILLE H) (SOUTHERN WOODYARD) H3514 FREEMAN MILL RD
LAMBERTH CANDACE STUDT R2704 COURTNEY LA
LAMBETH BENJ S STUDT R2414 PINEVIEW DR
--BENJ S (KATHRYN R) PURCH AGT J P STEVENS CO H2414 PINEVIEW DR
--CHARLES F STUDT R2106 VILLA DR
--CHARLES M (DOROTHY F) SWTCHMN SBT&T H2106 VILLA DR
--CHARLES T MGR FRIENDLY INSURANCE AGENCY H4235 OAKLAND AV

LAMBETH CONSTRUCTION CO
SHANNON T LAMBETH, PRESIDENT
MRS OLIVE W LAMBETH, VICE-PRESIDENT
TOM T LAMBETH
SECRETARY-TREASURER
CONTRACTORS
GRADING AND DRAINAGE
WATER LINE
SEWER PIPE
MUNICIPAL IMPROVEMENT
1705 BATTLEGROUND AV
TELEPHONE
273-0836
(See Page 42 Buyers' Guide)

LAMBETH DAVID T (MARGT W) ESTIMATOR LAMBETH CONSTN H2707 ASBURY TER

LAMBETH F ODELL (Ruth T), Pres-Treas Lambeth Troxler Funeral Home, cor W Wendover av at Virginia st Tel 273-3401, h121 W Avondale st, Tel 299-1693

--FRANCIS B (NANCY M) CARRIER PO H1009 W MC GEE ST
--GEORGIA MRS R3004 DEXTER AV
--GEORGIANA B BKPR PARKER COAL & OIL H409 WESTOVER TER
--GEORGIANNA B (WID ALBERT F) R409 WESTOVER TER
--H CLAY (SALLIE T) PRES WHITE & LAMBETH RENTAL AGENCY INC H907 OLIVE ST
--HENRY L (LINDA) MECH T&A TRUCKING R4208 ELIZABETH ST
--HENRY W PRICE EDDIT GENL ELEC SUP R RD 1 BROWN SUMMIT NC
--JANET G TCHR MC IVER SCH H416 HILLCREST DR
--JOHN D INSTR GLFD COL
--JOSEPH P ASST DEPT MGR CONE MILLS R3321 SPRING
--JULIUS STUDT R2001 LIBERTY DR
--JULIUS O (MAMIE H) OFC MGR STATE HWY COMN H2001 LIBERTY DR
--KENN EMP SEARS R1407½ MADISON AV
--KENNETH (MARY J) EMP SUPERIOR STORE H1605 DARE CT
--LARRY (FAYE) WITH SHOWBOAT H822 CASTLEWOOD DR
--OLIVE W MRS V-PRES LAMBETH CONSTN R1003 DOVER RD
--PANTHEA H CLK-TYP CONE MILLS R3321 SPRING ST
--PHILIP D STUDT R2414 PINEVIEW DR
--RALPH M PRES-TREAS GREENSBORO BROADCASTING CO H2704 COURTNEY LA
--RICHD W (JUDITH K) SLSMN CONE MILLS H2300 GRACEWOOD DR
--ROBT L ASST FUNERAL DIR LAMBETH-TROXLER FUNERAL HOME R121 W AVONDALE ST
--ROSE B MRS ELEV OPR KING COTTON HOTEL H115 E MC CULLOCH ST
--ROSE D MRS H1101 N ELM ST APT 904
--RUTH T MRS TCHR CRAVEN SCH R121 W AVONDALE

LAMBETH SHANNON T (Olive W), Pres Lambeth Construction Co, 1705 Battleground av, Tel 273-0836, h1003 Dover rd, Tel 272-6615

--SHANNON T JR (ANN B) ENG LAMBETH CONSTN H1802 INDEPENDENCE RD
--THOM W (DONNA I) ASSOC RICHARDSON FOUNDATION H2511 LAFAYETTE AV
--TIMOTHY A ACCT CONE MILLS R RD 1 BROWN SUMMIT NC

LAMBETH TOM T (Martha C), Sec-Treas Lambeth Construction Co, 1705 Battleground av, Tel 273-0836, h905 Westridge rd, Tel 299-3029

LAMBETH-TROXLER FUNERAL HOME
F ODELL LAMBETH, PRESIDENT-TREASURER
I FRED TROXLER, VICE-PRESIDENT
ALBERT C BENNETT, VICE-PRESIDENT-SECRETARY
GREENSBORO'S ONLY AND LARGEST DRAWING ROOM CHAPEL
"24-HOUR AMBULANCE SERVICE"
COR W WENDOVER AV AT VIRGINIA ST
TELEPHONE 273-3401
(See Page 74 Buyers' Guide)

GREENSBORO MARBLE & TILE CO.
CONTRACTORS
Residential — Commercial — Industrial
Tile — Marble — Soft Floors — Flagstone
1711 SPRING GARDEN ST.
(See Page 67 Buyers' Guide)
TEL. 272-2309

TYNER REALTY, Inc.
Real Estate Sales - Member M. L. S.
1814 Spring Garden St.
(See Page 126 Buyers' Guide)
Phone 273-2552

Branches
203 E. Sycamore St., Phone 274-0050
326 W. Washington St., Phone 274-3097
915 Gorrell St., Phone 274-9417
1619 Gorrell St., Phone 274-9537
1406 E. Market St., Phone 274-2821
1332 S. Elm St., Phone 274-6844
1200 Asheboro St., Phone 274-0267

"7" Convenient Locations
SHIRT SERVICE
"One of Carolinas' Oldest and Largest"
(See Page 57 Buyers' Guide)

Main Plant and Office
607 S. Elm St.
P.O. Box 4034
Tel. 272-7422

Wade's DRY CLEANING

LAMBRETH CHARLES R316 GORRELL ST
LAMBS ALBERT (ADDIE) DRIVER GLFD DAIRY H903 ROSS AV

LAMINATED PLASTIC FABRICATORS INC, L A Canter Pres Production and Custom Fabricators of Plastic Tops For Sinks, Work Benches and Kitchens, 1003-1005 W Lee st Tel 272-6264, Night 272-3080

LAMKIN GAIL RECEPT DANIELS CONSTN R1801 AUTUMN DR
--JAMES H (GREY A) DRIVER CENTRAL MTR LINES H1801 AUTUMN DR
LAMM MONTIE HSEKPR P100 E LAKE DRIVE
LAMONDS WM A (DESSIE J) CARRIER PO H1213½ WESTRIDGE RD
LAMPLEY GAIL WAITRESS GLFD DAIRY BAR R1914 BELCREST DR
LAMSON FRANK C (BESS L) SAN COUNTY HEALTH DEPT H3411 CANTERBURY ST
LANCASTER BENJ H (GAY) H2403 BYWOOD RD
--CHARLES F DRIVER CONE MILLS R RT 1 JONESVILLE SC
--ELIZ MAID R2008 S BENBOW RD
--FLORA T (WID WALTER B) H3003 MONTEREY ST
--GAY W CLK BURL INDUS R2015 ARMHURST RD
--HEBER D (ROSA S) MTCEMN JEFF BLDG H317 W TERRELL ST
--HERBER D (ROSA) MTCEMN JEFFERSON STD BLDG R PLEASANT GARDEN NC

LANCASTER J M INC
OFFICERS
MRS GEORGE W LANCASTER
PRESIDENT-TREASURER
NEAL R LANCASTER
VICE-PRESIDENT-GENERAL MANAGER
STACY LEE PAYNE, SECRETARY
INVENTORS
MANUFACTURERS
DISTRIBUTORS
AN OPERATED FURNITURE CLAMPING MACHINES
SPECIALLY DESIGNED MACHINERY
FOR ALL FURNITURE ASSEMBLY OPERATIONS
2915-17 FREEMAN MILL RD
P O BOX 2462
TELEPHONE 299-7565
(See Page 98 Buyers' Guide)

LANCASTER JOHN D (DOROTHY P) DRIVER BLUE BIRD TAXI H1400 WOODSIDE DR
--JOHN D JR (PEGGY D) MACH P LORILLARD CO H1923 TAYLOR ST
--LLOYD H3710 OAKWOOD DR
--NEAL R (MARTHA I) V-PRES GENL MGR J M LANCASTER INC R HIGH POINT NC
--RALPH D (SANDRA) LAYOUT EDITOR GBORO NEWS RECORD H2100 KYLEMORE DR
--RAYMOND L (MARTHA P) ROD MN ROBT E WILSON H1547 THOM CT
--RICHD LAB THOMPSON-ARTHUR PAVING R166 W MC CULLOCK ST
--ROBT A EMP INTERSTATE BAKERIES H811 WALKER AV APT 4A
--SUE MRS PRES-TREAS J M LANCASTER INC H2507 CIRCLE PINE CT
--W ADRIAN (MOZELLE W) PRES ELECTRIC SUPPLY & EQUIPMENT CO H2600 SHERWOOD ST
--WALTER (FLORENCE D) LANDSCAPER H REAR 1229 RAIL ST
LANCE LEE J (BEVERLY C) PATROLMN STATE HWY PATROL H3303 SANDBURG DR
--SANDRA L STUDT R3303 SANDBURG DR
LAND BETTY A R1319 N ELM ST
--BETTY J PERSONNEL MGR GBORO HOS R520 PINE ST
--BETTY J PRSR BLUE BELL R505 GARRETT ST
--C EDW JR (NANCY) ADMN ASST JEFFERSON STD LIFE INS R RT 6 BOX 96
--CHARLES H JR (BESSIE W) SLSMN H608 WESTOVER TER
--CLYDE E (LINDA) DRIVER T&A TRUCKING R3011 SOURWOOD DR
--HELEN J UTILITYWN LYNCH HOS MILLS R RT 2 REIDSVILLE NC
--JAMES E JR LAB CITY PKS & REC DEPT R537 S AYCOCK ST

Investors DIVERSIFIED SERVICES INC.
Founded 1894
WILLIAM J. SPAIN JR., Divisional Manager
(See Page 95 Buyers' Guide)
102 Paisley St. Tel. 273-4417

LAND
--JESSE J JR (BETTY J) CARTER FABRIC H505 GARRETT ST
--JUNE B MRS COSMOTOLOGIST FRANKLIN DRUG STORE NO R1612 WRIGHT AV
--LINDA H MRS STEN WACHOVIA BANK & TRUST R3011 SOURWOOD RD
--NANCY K MRS OFC SEC WACHOVIA BANK & TRUST R RT 6 BOX 96
--OLIVIA R (WID JAMES E) R1709 ELKHART DR
--VERVEY V (ETHEL L) STOCKMN GBORO HOS H520 PINE ST
--WOODROW L OILER CONE MILLS H1209 WESTSIDE DR
LANDAU LAD II (JO ANN) DENTIST 612 PASTEUR DR RM 105 H4313 DOGWOOD DR
--RUTH H (WID LAD) BUYER MONTALDO'S H909 HILL ST
LANDER DONA J CASE WKR H2200 W CORNWALLIS DR APT 203
LANDIS MARY H (WID MICHAEL C) R414 E MC CULLOCH ST
LANDON MAJOR JR EMP HEALTH CLUB H311 COTTAGE GROVE AV APT 7
LANDRETH ALF F (SYBIL B) BACK TNDR CONE MILLS H754 GILLIES CT
--ALICE R MRS BTRY FLR CONE MILLS R318 CHARLES ST
--BERNICE C (WID CYRUS E) H715 N EUGENE ST
--BETTY INSP KAYSER-ROTH HOSE R RT 3 MADISON N C
--BILLY C (BETTY D) OFC MGR LOWE'S GBORO HDW R RD 4 BOX 127
--CARLTON C (ELSIE G) WHSEMN THURSTON MTR LINE H2950 ISAAC'S PL
--CHARLIE F (WILMATH M) CO-ORDINATOR JEANIE SPORTWEAR BY BLUE BELL R RD 8 BOX 29
--CLENTON B (BARBARA) TERMINAL MGR SMITH'S TRANSFER R RD 8 BOX 280
--EDNA L SPNR CONE MILLS R MAYODAN NC
--FRANKLIN M (HILDA L) WHSEMN AKERS MTR LINES H4107 ELLISTON ST
--HELEN R SEWER KAYSER-ROTH HOSE R COLFAX NC
--J ROBT (MINNIE R) (LANDRETH & LANDRETH HSE WRECKERS) H3601 BURLINGTON RD
--J ROBT JR (LANDRETH & LANDRETH HOUSE WRECKERS) R3601 BURLINGTON RD
--J W (BARBARA) H3105 CENTER ST
--JAMES C (BETTY) KNTR KAYSER-ROTH HOSE R RD 3 MADISON NC
--JAMES D (BARBARA N) MECH TRAILMOBILE R MC CUISTON RD
--JESSE W (MANDIE S) HLPR CONE MILLS H1507 KAY ST
--JESSIE W (WID E D) H503 PARK AV
LANDRETH & LANDRETH HOUSE WRECKERS (J ROBT & J ROBT LANDRETH JR) 3601 BURLINGTON RD
LANDRETH LILLIE M (WID HARRY P) H2908 TAR HEEL ST
--LUM H (SUIDIE J) MACH KAYSER-ROTH HOSE R RD 1 COLFAX NC
--MIKE STUDT R4107 ELLISTON ST
--ROBT P (PEGGY M) MECH EARL'S SERV STA H2203 MAYBANK DR
--ROY L LEATHER WKR ELLISON CO R1507 KAY ST
--SALLIE G (WID ERNEST) H748 CALVIN CT
--VIOLET MRS TCHR BESSEMER ELEM SCH R WARD RD RT 6 BOX 98
--WAYNE E (JEAN B) SLSHR CARTER FABRICS H2943 ISAAC'S PL
--WM C SLSMN R C COLA R RD 5 HIGH POINT NC
--WM Z (NOVELLA E) CRD GRNDR CONE MILLS H2821 GROOMETOWN RD
LANDRUM CALVIN O (VIVALEEN P) COMPTROLLER LE BRUN BROS H908 AVERY PL
--GEO SLSMN H230 SOUTH PARK DR APT 24
LANDRY PATK G (SARAH A) AUD SEARS H3802 MADISON AV

Alexander Motors of Greensboro Inc.
Authorized Dealer for
VOLKSWAGEN
SALES and SERVICE
2514 Battleground Rd.
Dial 288-2585
(SEE PAGE 13 BUYERS' GUIDE)

GUILFORD ELECTRONIC SUPPLY, INC.
WHOLESALE ONLY
DISTRIBUTORS OF ELECTRONIC SUPPLIES and EQUIPMENT
233 E. Washington St. Tel. 275-1385
(See Page 63 Buyers' Guide)

THOMPSON-ARTHUR PAVING CO., INC.
GENERAL CONTRACTING
MUNICIPAL IMPROVEMENTS - DRIVEWAYS - CONCRETE, MACADAM, BITUMINOUS PAVEMENTS
300 S. Benbow Rd., P. O. Drawer 840 Phone 274-5413

WHITLER REALTY & INSURANCE
Complete Real Estate and Insurance
1200 W. MARKET ST. (27403)
PHONE 274-2379
(See Page 127 Buyers' Guide)

HARRY D. KELLETT, Inc.
AUTHORIZED DEALERS
Dodge — Dart — Automobiles
DODGE JOB-RATED TRUCKS
(See Page 10 Buyers' Guide)
449 W. Market St.
Phone 275-9541

LANDRY
--PATK G JR STUDT R3802 MADISON AV
--SARAH A TYP UNC R3802 MADISON AV
LANDSPERGER WALTER J (FRANCES J) CLK PO H4305 HARVARD AV
LANDT CHARLES P EXEC V-PRES CAMERON-BROWN CO R RALEIGH NC
LANE SEE ALSO LAYNE
--BARBARA A BR MGR WACHOVIA BANK & TRUST H2510 OVERBROOK DR
--BARBARA L BR MGR WACHOVIA BANK & TRUST CO R1132 CRIDLAND RD
--BERNARD A (MARY H) BARBER LAWNDALE BARBER SHOP H2020 ARMHURST RD
--BERTRAM (MYRTLE J) WVR CONE MILLS H318 W TERRELL ST
--BESSIE E H5401 FRIENDLY MANOR DR APT A
--CHARLES SUPVR STRIETMANN BISCUIT
--CHARLES C (REITA K) EMP NEWMAN MACH R RT 2 SNOW CAMP NC
--CHARLES H (BARBARA M) WITH CONTESSA LTD H2115 WRIGHT AV
--CHARLIE (MARY A) DRIVER PTS H523 CRANBROOK ST
--CHAUNCEY M (ELIZ M) SLS ENG SOU ELEC SERV H115 W NEWLYN ST
--CLARENCE T (SARAH S) MTLMN FORD BODY H607 MARTIN ST
--DAVID (LORNA W) ENG BELL TEL LABY H3429 WHITEHURST RD
--DOUGLAS HLPR CANADA DRY R BOX 11072 GUILFORD NC

LANE DRUG STORES
DAVID STANG, PRESIDENT
WILLIAM S STANG, VICE-PRESIDENT
MAX FEINER, SECRETARY-TREASURER
FREE CITY WIDE DELIVERY
123 N ELM ST COR GASTON ST
PO BOX 2939
TELEPHONE 272-7123
102½ S ELM ST NEAR MARKET ST
TELEPHONE 272-1169
GOLDEN GATE SHOPPING CENTER
CORNWALLIS ST AT CHURCH ST
TELEPHONE 274-0179
(See Page 56 Buyers' Guide)

LANE EARL T (MABEL N) MEAT CTR A & P H1212 WOODNELL ST
--EVA L C WVR CONE MILLS R3212 N HAYDEN ST
--FRANK V (JANE) WITH SEARS H4403 WILLIAMSBURG RD
--GARY C (CHRISTINE J) REP BACHE & CO H1702 ELKHART DR
--GEO C MECH W H SULLIVAN CO R GOLDSBORO N C
--GEO M (KATHLEEN W) (GEO M LANE CO) H406 LOWDERMILK ST
LANE GEO M CO (GEO M LANE) MACHS 406 LOWDERMILK ST
LANE GEO W (JO ANN S) COILER GEO M LANE CO
--GUY R1016 WARREN ST
--H G R1906 FERNWOOD DR
--HAZEL MRS MAID H745 POTEAT CT
--HENRY F (MARIE K) MGR GBORO NEWS H4001 WALKER AV
--HUBERT EMP GBORO LOOM REED R520 TATE ST
--JAMES A (IRENE P) METALMN FORD BODY H1213 ARDMORE DR
--JAMES D (EVA L) MECH DALLY MADISON H3106 IMMANUEL RD
--JAMES L JR (HELEN G) EMP BEAMAN CORP H2408 ATLANTA ST
--JAMES L (OLLIE M) EMP GLASCOCK STOVE H1016 WARREN ST
--JAMES R (MOZELLE) COLLECTION MGR CONE HOSP R ASHEBORO NC
--JEAN STUDT R1506½ SEMINOLE DR
--JOEL C (RENA M) RETD H2213 WRIGHT AV
--JOHN E (FRANCES W) DRIVER OVERNITE TRANS H1600 ELWOOD AV
--JOHN E JAN COUNTY CT HSE R1714 LAMB AV
--JOHNNE JR (CONSTANCE D) JAN CITY RAMBLER H315 W CAMEL ST APT F
--JOHNNY JR (CONSTANCE C) BUNDLEMN GBORO MFG H1625 ALICE AV
--JUDY A MTCEMN GLFD COL

LANE
--KENNETH C (RACHEL) DEPT MGR CONE MILLS H1702 WOODBRIAR AV
--KENNETH C (MARY ANN C) ELECTN COML ELEC H2605 BELMAR ST
--LEN C (GRACE N) USA H1313 ARDMORE DR
--LESLIE C (ALICE N) H1220 HILL ST
--LOUIS E (MARY D) MACH OPR CARO FABRIC LABEL H1609 ALICE AV
--MARGERY O MRS GUIDANCE SMITH SR HI SCH R500 KIMBERLY DR
--MARGIE MRS OFC SEC SEARS H2700 EVERGREEN DR
--MARTHA STEN CIV DEFENSE R318 W TERRELL ST
--MARY D MRS NURSE L RICHARDSON MEM HOSP R1609 ALICE AV
--MARY H MRS TECH DR MERLE D BONNER R2020 AMHURST
--MARY P (WID NATHAN C) EMP P LORILLARD H1306 BOGART ST
--MC KIBBEN V (MARGERY O) PRES LANE YARN CO H500 KIMBERLY DR
--NATHAN C JR (FRANCES) TILE STR R1306 BOGART ST
--O WALLACE (ALGENE S) EXAM SHELBY MUT INS H208 W NEWLYN ST
--RACHEL MRS OFC SEC BLUE GEM MFG R1702 PHIPPS AV
--ROBT J (SANDRA K) CLK S&W CAFETERIA H803 OAK ST APT F
--ROBT L (MAXINE R) PHARM MC FALLS SUNSET HILLS DRUG H304 FLORENCE ST
--RUBY MRS SMSTRS STAGE DECORATIONS & SUP R RD 1 BOX 211 RANDLEMAN RD
--SYLVIA MRS H1720 BRICE ST
--THEO R JR WHSEMN DAVIDSON SUP R RT 1 BOX 545-E
--V WILTON JR (MARION R) (CHICKEN DELIGHT) R1018 HILL
--VIRGIL H (RUTH J) PRES LANE'S LAUNDRY H806 WESTRIDGE RD
--VIRGINIA LABY TECH BURL INDUS R912 FOREST HILL DR
--W AUSTIN (HULDAH Y) V-PRES LANE'S LANDRY H900 WESTRIDGE RD
--WANDA SLSWN THALHIMERS H600 SUMMIT AV APT 5
--WM C (ESTHER M) DRIVER FAY LINES H1003 JULIAN ST
--WILLIE B MRS CLK BURL INDUS H1506½ SEMINOLE DR
LANE YARN CO MC KIBBEN LANE PRES YARN MFRS 1015 WAREHOUSE ST
LANE'S CLEAN CORNER EARL B GILBER MGR CLNS BR 2206 GOLDEN GATE DR
LANE'S LAUNDERETTE OSCAR M MOUNCE ATNDT 24008 E BESSEMER AV

LANE'S LAUNDRY, Virgil H Lane Pres, W Austin Lane V-Pres, Quick Wash, While You Wait Laundry Service Moth Proof, Dry Cleaning, 814 W Market st, Tel 272-4159; Branches 1620 Battleground av, Tel 272-3096 Golden Gate Shopping Center, Tel 272-4157, Quaker Village Shopping Center, Tel 292-0831

LANEY DAVID L LAB LIQUIDS INC R845 FAIRVIEW ST
--DAVIE LAB CITY DEPT PUB WKS R1851 SPENCER APT 3
--MARY MRS WAITRESS MASONIC HOME R3200 OAKLAND AV
LANFORD JOHN H (VIOLA M) PRSMN GBORO NEWS H2101 DELLWOOD DR
LANG BERTA J (WID ARPAD) H410 WOODLAWN AV
--CALVIN R (LAVANUEL G) TCHR BURLINGTON NC H1801 EASTWOOD CT
--HILDRETH P (WID ROGER) CLK DUKE PWR H103 NORTH PARK DR
LANGDON F HAMPTON (JEAN R) MGR-PHARM FRANKLIN DRUG STORE NO 3 H2807 WATAUGA DR
--VANCE R FCTYWKR METCO PRODUCTS H772 CHANDLEY CT
LANGE CHESTER J (CAROL W) (GREENSBORO VETERINARY HOSPITAL) R RD 1 JAMESTOWN NC
LANGEN ROBT F (ESTELLE F) STAFF MGR PRUDENTIAL INC R BURLINGTON NC
LANGFITT SILAS B ASST BANK EXAMINER FED DEPOSIT INS CORP H230 SOUTH PARK DR APT 1
LANGFORD RONALD E (RACHEL M) CHKR BRANCH MTR LINE H1512 18TH ST
LANGLEY A W (SHIRLEY B) MIXER OPR THOMPSON-ARTHUR PAVING H2714 LIBERTY RD
--B RUSSELL (PATRICIA H) REP BURL THROWING H3407 OVERTON DR
--BRENDA J AIDE CONE HOSP R1305 KIRKMAN ST

Tom Boone
Tailors & Formal Wear
RENTALS
For Every Occasion
112 W. SYCAMORE ST.
Tel. 273-6617
(See Page 68 Buyers' Guide)

TATUM - DALTON TRANSFER CO.
STORAGE
CRATING — MOVING — MERCHANDISE HANDLING
311E. Washington St.
(See Page 152 Buyers' Guide)
Tel. 273-0537
Agents for United

LAMBETH CONSTRUCTION CO.

GRADING — WATER LINE — SEWER PIPE — DRAINAGE — CONTRACTORS

EQUIPPED WITH 2-WAY RADIO FOR BETTER SERVICE

1705 BATTLEGROUND AV. *(See Page 42 Buyers' Guide)* DIAL 273-0836

LANGLEY
--EDITH D (WID WILLIE T) H2207 HUBERT ST
--ESTHER W (WID THOS E) EMP GBORO MFG H1632 FREEMAN MILL RD
--HENRY H (PEGGY) FORMN N C DYEING & FNSHG R RT 5
--JACK (BETTY) MECH INTNATL HARVESTER H2511 POWE ST
--JAMES H (NELL R) SERVMN UNIVAC & REMINGTON OFC SYS H107 ERWIN ST
--JAMES W SERVMN ADDRESSOGRAPH-MULTIGRAPH R PO BX 992 DURHAM N C
--JERRY SLSMN COLLSON MURRAY
--JERRY W R2922 PLEASANT GARDEN RD
--JESSE G H2502 VALLEY PARK DR
--JOHN J MACH OPR J P STEVENS & CO R408 BLANDWOOD AV
--LUCIUS R (EMIMAE P) RETD H305 W AVONDALE ST
--NELL MRS CLK FAMILY STAMP R107 ERWIN ST
--PATRICIA OPR SBT&T R4204 KILDARE DR
--ROBT L (ETTA C) BLRMKR H2709 MC ARTHUR DR
--SHIRLEY MRS RECPT DR E CLAY HODGIN R2714 LIBERTY RD
--TROY E JR (PAT K) CLK SEARS H4204 KILDARE DR
--TROY E (AVA S) HLPR CONE MILLS R RD 1 WHITSETT N C
--U FLETCHER (LENA H) WTCHMN BLUE BELL H2415 FREEMAN MILL RD
--WALTER R (WILLIE V) RETD H3203 GILMORE DR
LANGLOIS J M GERARD (FERNANDE L) PRODUCTION MGR P LORILLARD CO H2408 W CORNWALLIS DR
LANGSBERGER WALTER LAB GBORO CONCRETE CONSTN R4305 HOWARD AV
LANGSTON CHARLES C SLSMN CITY RAMBLER R RT 8 BX 158
--DELORES H (WID THOS E) H808 TWYCKENHAM DR
--GUY C STA COMMANDER STATE NATL GUARD ARMORY R GREENVILLE NC
--JOHN J (AVA L) CARP H820 HIGHLAND AV
--JOSEPH M (CAROLYN D) GENL MGR GBORO FORD H1505 TWAIN RD
--JUDITH WAITRESS HOME DRUG STORE R5602 KANEBRIDGE RD
--JULIA S TELETYPE OPR CONE MILLS R RT 7
--LUCILLE (WID JACK) OFC MGR GREENE INS AGCY R1601 E CONE BLVD
--RANDOLPH EMP VICK'S CHEM R1906 FAIRBROTHER ST
LANGUA JERRY (MARGT) R2408 W CORNWALLIS DR
LANHAM FRED B III STUDT R2827 PINE KNOLL PL
--FRED B JR (THELMA L) SLSMN AM BREAD H2827 PINE KNOLL PL
LANIER ALBERT B (SARAH T) (LANIER'S SODA SHOP) H1406 NORTHFIELD ST
--BRUCE S (SARAH J) BR MGR OLIVETTI UNDERWOOD CORP R3235 OBERLIN DR
LANIER DICTATION SYSTEMS LARRY D SLEDGE MGR DICTATING MACHS 1329 BEAMAN PL RM 3
LANIER HAROLD L (MILDRED E) USA H1924 BELCREST DR
--JAMES PRINTER CAROLINA FABRIC LABEL H318 COTTAGE GROVE AV APT 3
--JAMES E H318 COTTAGE GROVE AV APT 2
--JUNE L MRS OFC SEC HOYLE BOONE DEES & JOHNSON R3201 NORTHAMPTON DR
--LEON I JR CLK CONE MILLS R BURLINGTON NC
--LOM (JUNE) H3201 NORTHAMPTON DR
--PATRICIA STUDT R1924 BELCREST DR
--RAYMOND REV (CAMMIE E) PASTOR NORTH SIDE BAPT CH H2215 VINE ST
LANIER'S SODA SHOP (ALBERT B LANIER) 307 PAISLEY ST
LANKFORD DANNY B USA R3419 WICHITA PL
--EDGAR L (IDA H) SHIP CLK CONE MILLS R RD 6
--JERRY A (RUTH D) FXR P LORILLARD CO H3201 IMMANUEL RD
--JETTIE E (WID ELIDGE O) SPARE HD CONE MILLS H418 GREENBRIAR RD
--JOSEPH T (VASTIC A) CARP ROYALL CONSTN H3419 WICHITA PL
--KENNETH L CLK T & A TRUCKING H706 MEMPHIS ST
--REGGIE D (RUTH C) WVR CONE MILLS H1502 ANDOVER AV
--ROBT J (BRENDA C) DRIVER THURSTON MTR H1413 19TH ST
RUTH C MRS WVR CONE MILLS R1502 ANDOVER AV
RUTH W MRS CASH WICKES LBR & BLDG SUP R3201 IMMANUEL RD

ELECTRIC SUPPLY AND EQUIPMENT COMPANY

WHOLESALE DISTRIBUTORS

Electrical Supplies ● Pole Line Hardware ● Fixtures

Power Transformers

Branch House 1221 Webb Ave., Burlington, N.C. Tel. 227-2044

1812 E. Wendover Ave., Greensboro Tel. 272-4123

(See Page 60 Buyers' Guide)

LANKFORD
--SANDRA CLK JEFF LIFE R3419 WICHITA PL
LANNING BARBARA K OFC CLK ROYAL GLOBE CLNS R1468 CYPRESS ST
--BRENDA I MRS BKBNDR JOSEPH RUZICKA INC R RT 8 BOX 620
--DAVID G DFR CONE MILLS R1411 BOGART ST
--DAVID R (MABLE A) WVR SOU WEBBING MILLS H1708 RYAN ST
--EARL H (MAY B) H1411 BOGART ST
--EARL H JR (LORNA P) ASST V-PRES NC NATL BANK H407 N HOLDEN RD
--EDNA B MRS R911 WILMINGTON ST APT 11
--HENRY C PNTR KIRKMAN & KOURY R RT 8 BX 620
--HOWARD B (JACQUELINE J) DIV HEAD SEARS H2609 FAIRFIELD AV
--JAMES G (MARTHA R) CARRIER PO H409 MEMPHIS ST
--JOHN H (MARY L) CARDER CONE MILLS R706 DRUID ST APT 3
--NORA B (WID JOHN P) R3001 PLEASANT GARDEN RD
--RAYMOND J (LUCY) PNTR H2516D HIATT ST
--ROGER H (RUBY P) WRPR CONE MILLS H1408 CYPRESS ST
--ROGER H JR STUDT R1408 CYPRESS ST
LANSBERGER ROBT STUDT R508 COUNTRY CLUB DR
LA PARADE WALTER C H201 TATE ST APT 5
LA PETE BEAUTY SHOP (MRS PAULINE B LONG) 1009 BILBRO ST
LA PETITE BEAUTY SHOP (MRS HESSIE HAYES) 827 JULIAN ST
LA PRADE MICHL A (CAROLYN W) CONSTN WKR BRANDT HOMES CONSTN H911 LEXINGTON AV APT 4
--RALPH C MECH CITY AUTO SERV R GRAHAM NC
--WALTER C (DOROTHY L) PNTR H1510 ELWOOD AV
LARA SYLVIA W (WID SANTIAGO) H749 ALONZO CT
LARGENT VERA I RETD H111 MC IVER ST
LA RIVIERE RENNA C WVR CONE MILLS R1201 GORDON ST
--WM J (RENNA C) RETD H1201 GORDON ST
--WM J JR (ALMA S) (GBORO RUG CLN) H2409 GLENHAVEN DR
LARK JOHNIE E (CLARA A) EMP CARO STEEL H1418½ ARDMORE DR
LARKIN HARRY F (IRENE H) MGR OETTINGER LUMBER CO INC R SEDGEFIELD N C
LA ROACH DAVID STUDT R2501 CEZANNE DR
--JAMES R (MARY A) MGR SOUTHEASTERS SIGHT & SOUND CORP H2501 CEZANNE DR
LA ROCHELLE AUGUSTINE M H313 TATE ST
LA ROSE ELIZ P SEC-TREAS S LA ROSE INC R2300 N ELM ST
LA ROSE S INC SEWARD LA ROSE PRES JWLRY SUPS 234 COMMERCE PL
LA ROSE SEWARD (ELIZ P) PRES S LA ROSE INC H2300 N ELM ST
--SQUIRE T OFC SEC S LA ROSE INC R5411 E LAKE DR
--THOS (JOANNE) CLK DON JUAN WATCH BAND H904 GREENWOOD DR
LARRY HATTIE A (WID THEO A) H1029 PERKINS ST
LARSEN GILROY (ROSE) MECH COML ELEC R RD 2 CHAPEL HILL NC
--JOHN R (EILEEN B) DIST SLS MGR EASTERN AIR LINES INC H1500 CAVALIER TER
--MARGT R2323 HIAWATHA DR
LARSON JONATHON E STUDT R2513 CELESTE DR
--RUSSELL E (ELEANORE B) FACTORY REP GREENLEE TOOL H2513 CELESTE DR
--RUTH MRS CLK PRAGO-GUYES R BURLINGTON NC
LA RUE ANNIE B (WID DAVID L) (LA RUE'S GRILL) H1632 RAINBOW DR

GREENSBORO AWNING CO.

RETAIL — MANUFACTURERS — WHOLESALE

● Aluminum Awnings
● Aluminum Storm Windows

CAPITOL

● Jalousies
● Aluminum Storm Doors

043-45 Oakmont Ave. (ORD)

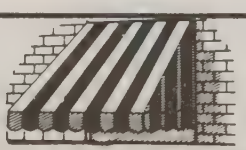

Dial 275-5389

HAWKS TRADING POST

AUTOMOBILES

New
Used

Buy - Sell
Trade

See Us Before You "SWAP"

722 S. Elm St.

Phone
275-7861

(See Page 14 Buyers' Guide)

Smith's

Ranch Motel and Ranch Restaurant

Members AAA

60 Bedrooms
All Wall to Wall Carpets
Telephones
Television
Air Conditioning
Swimming Pool
Restaurant and Canteen Room
Meeting Rooms Up to 250 People
13 Acres Landscaped Ground

One of the Finest Motels in the South

Tel.
272-0182

2210 S. Ashe St. and U. S. Hwy. 220

½ Mile N. Hwys. 29, 70, 421 and Interstate Hwys. 85 and 40

(See Page 104 Buyers' Guide)

RICHARD LOVE REALTY COMPANY
DESIGNERS AND BUILDERS OF DISTINGUISHED HOMES
Love Building, 440 West Market Street
Telephone 273-8632

TRULOVE ENGINEERS INC
Engineering
Land Surveying
Real Estate Planning
Real Estate Development
Topography
Water Works
Sewerage
112A N. GREENE ST.
P.O. BOX 577
TEL.
275-5416
274-7037
(See Page 64 Buyers' Guide)

FORBIS and DICK FUNERAL SERVICE
"Service Above Self"
1118 N. ELM ST.
(See Page 72 Buyers' Guide)
Ambulance Service
DIAL 275-8408

LA RUE'S GRILL (MRS ANNIE B LA RUE) 3229 HIGH POINT RD
LA RUE,BUILDING SPECIALTIES & FURNITURE CO (J LAFAYETTE MORGAN) 3509 BURLINGTON RD
LASATER BILLY STUDT R1905 MAYFAIR AV
--ELIZ S MRS H1905 MAYFAIR AV
LASEK LEONARD I (CAROLYN C) CLK PO H2126 WRIGHT AV
LASH DEVERO STUDT R1004 ARBOR DR
--MAGGIE L H1305 ROSS AV
--MARY HLPR WILL-O HAVEN CONVALESCENT HOME
--MARY B MRS R1610 LINDSAY ST
--RALPH J (ARLETHER M) UTILITYMN CONE MILLS H913 WILLOW RD
--THEO R (VICTORIA J) LAB N S PYROPHYLLITE H1004 ARBOR DR
--VICTORIA INGREDIENT SCALER INTERSTATE BAKERIES R1004 ARBOR DR

LASHER WILLIAM C (Joan T), Branch Mgr Hennis Freight Lines Inc, 2200 E Bessmer av (ORD), Tel 275-1627, h1606 Crystal la, Tel 292-0433

LASHLEY AMOS (BETTY S) ASST V-PRES PILOT LIFE INSURANCE CO H1208 CLEBURNE ST
--ANN R STUDT R214 BEVERLY PL
--ANNA C MRS V-PRES-SEC GENE LASHLEY INC R214 BEVERLY PL
--AUDREY M MRS CLK CONE MILLS R1403 HANNER ST
--CARL A (VIRGIE B) (STAR THEATRE) H305½ STATE ST
--CARL E (AUDREY) ENG VICK MFG H1403 HANNER ST
--CORDELIA N (WID EARL D) R2915 NEW HANOVER DR
--CORNELIA A STUDT R2330 W CORNWALLIS DR
--CUPTIS R (TERRY G) PHYS 5410 FRIENDLY RD H1200 WESTRIDGE RD
--EDGAR W (BETTY) EMP INT REV SERV H4109 SACRAMENTO DR
--EDWIN R (VERA B) 1ST V-PRES J D WILKINS CO H1316 WESTRIDGE RD
--EDWIN R JR (ELIZ L) DRFTSMN MC MINN NORFLEET & WICHER R1316 WESTRIDGE RD
--EUG M (ANNA C) PRES-TREAS GENE LASHLEY INC H214 BEVERLY PL
--EZRA E ASST OVERSEER CONE MILLS R4408 HOLLAND DR
LASHLEY GENE INC EUG M LASHLEY PRES-TREAS MRS ANNA C LASHLEY V-PRES-SEC MEN'S CLO 107 W GASTON ST
LASHLEY GREY C (LILLIE S) DRIVER VAN-STORY MAULDIN OIL H1615 OAK ST
--JAMES E SHOPMN SOU ELEV R1711 ANGOLD RD
--MAGGIE (WID WALTER L) H2324 FORTUNE LA
--RALPH J (RUTH D) FORMN CARO LOOM REED H1228 WESTSIDE DR
--RONALD J STUDT R2330 W CORNWALLIS DR
--RUBY INSP BLUE BELL R RD 1 STOKESDALE N C
--VIRGIE B MRS (STAR THEATRE) R305½ STATE ST
--WISTOR J (MARIE S) SHIP CLK SOU PHOTO PRINT & SUP H2330 W CORNWALLIS DR
LASHMIT DONALD G (VIRGINIA) SLSMN W F FANCOURT CO INC R52 GLENDALE DR CONCORD
LASLEY IVEY W (JOHANNA N) FIREFIGHTER CITY FIRE DEPT H1709 W FLORIDA ST
--JESSE T (VIVIAN E) DENTIST 101 N ELM RM 303 H406 WESTOVER TER
--MARY B ASST CITY PUB LIBRARY H814 S ELAM AV
--N ERA REGISTRAR GLFD COL
--ROBT L RETD H4011 GILMORE DR
--ROBT T TICKET AGT UNION BUS STA R814 S ELAM AV
--RUBY H MRS SLSWN MONNETT CARPET SHOP H822 SPRING GARDEN ST
--WM K JR (SHIRLEY J) SLSMN PIEDMONT NATURAL GAS H1917 RAYSTON DR
LASSETTER HAZEL R MRS NURSE CONE HOSP R PO BOX 201
LASSITER BASCOM E JR (JOSEPHINE P) MGR PIEDMONT DRIVE IN THEATRE H4620 W MARKET ST
--BENJ F (EDITH M) CLK MC FALLS SUNSET HILLS DRUG H229 S LINDELL RD
--CLOYCE MRS Y-TEEN DIR YWCA R700 MARTIN ST
--ESTHER RETD H407 VICTORIA ST
--EUNICE M (WID CLYDE T) H2407 BERKLEY PL
--FREDK A JR (MURIEL J) TECH AMP INC H1103 QUAIL DR
--JAMES L (JOSEPHINE M) DYER BURL INDUS H508 S HOLDEN RD
--LEONARD V (MARIAN K) CARRIER PO H1614 QUINCY ST

LASSITER
--MAMIE J OFC SEC R C COLA R4620 WINSTON RD
--MARION C STUDT R1614 QUINCY ST
--PATRICIA MRS BOARDER N C DYEING & FNSHG R2614 HOBART RD
--RUTH OFC SEC INT REV SERV R407 VICTORIA ST
--WM W (ELIZ D) ASST AGRL EXT AGT COUNTY AGRL AGT H314 TATE ST APT 1
LASTER ADELA E (WID H H) R1513 PARK AV
--EARL (LEOLA M) RETD H3609 TEMPLE ST
LASW BILLY C (LOIS H) DRIVER CURTIS PACKING H900 ARDMORE DR
LATHAM ARTH L JR (RUTH L) PRIN VANDALIA SCH H215 NORTH PARK DR
--ARTH L III STUDT R215 NORTH PARK DR
--BERTIE O (WID JOHN L) (LATHAM REALTY) H1611 ST ANDREWS RD
LATHAM CONSTRUCTION CO JOHN L LATHAM JR PRES CONTRS 1304 E WENDOVER AV
LATHAM DAVID L STUDT R3809 KIRBY DR
--FRANK B (EVELYN S) AUD AM AGRICO CHEM H3809 KIRBY DR
--GABRIEL R (MARGT T) DRIVER HOME DRUG STORE R PLEASANT GARDEN NC
--HENRY H (MARGT T) MGR ARKANSAS CO H5009 LANCASTER ST
--JANET E STUDT R5009 LANCASTER ST
--JOHN L JR (DOROTHY C) PRES LATHAM CONSTRUCTION CO H1006 DOVER RD
--KIRBY LAB HUGHEY TILE R RAUDLEMAN NC
--LESLIE MODEL CLK MONTALDO'S R1006 DOVER RD
--LINDA STUDT R215 NORTH PARK DR
--MARTHA A (WID G W) H207 NORTH PARK DR
--MARVIN J SHOP WKR KIRKMAN & KOURY R700 CRANBROOK ST
--MINNIE B MRS WNDR CONE MILLS R700 CRANBROOK ST
LATHAM PARK CO NO 2 W GRISWOLD SMITH PRES REAL EST 1020 E WENDOVER AV RM 103
LATHAM RAYMOND (SALLIE B) CONSTN WKR H4329 CORNELL AV
LATHAM REALTY CO (MRS BERTIE O LATHAM) 1304 E WENDOVER AV
LATHAM RUTH MRS TCHR PORTER SCH R215 N PARK DR
--THOS E (CLARA B) COTTON BROKER 705 MAGNOLIA ST H705 MAGNOLIA ST
--THOS H (THELMA) FORMN SUPERIOR STORE H2015 PHILLIPS AV
--W GORDON (ALLIE H) MGR BACHE & CO H605 CHURCH ST
--WAYNE M (MINNIE B) H700 CRANBROOK ST
LATHAN JAMES R (MYRA W) DIV MGR BURL INDUS H106 FALKENER DR
LATIMER GEORGIA TCHR BENNETT COL H912 E LEE ST APT 8
LATLOP JERRY EMP BOREN-CLAY PRODUCTS R1516 MC CONNELL RD
LATON JAMES L (LIZZIE K) WHSE MGR WICKER BLDG SUP H327 LAWRENCE ST
LATTA ALBERT R (DORA G) OILER CONE MILLS R1704 HUFFINE MILL RD
--CHARLES D STUDT R917 GREENWOOD DR
--CHARLES K (FLOSSIE M) SHOP SUPT CARO STEEL H917 GREENWOOD DR
--EUG W (ROSA P) MTCEMN PILOT LIFE H3011 E BESSEMER AV
--GEO R (OLA S) PTRNMKR CARO STEEL H217 LAWRENCE ST
--HOWARD M (LILA J) BOILERMN P LORILLARD CO H1300 LARCHMONT DR
--IRVIN R FIREFIGHTER CITY FIRE DEPT R317 CRAIG ST
--KATHRYN P (WID JOHN K) H213 LAWRENCE ST
--MABEL J MRS CLK-TYP INT REV SERV R620 WALKER AV
--RICHD B STUDT R3011 E BESSEMER AV
--ROSA P MRS TEL OPR WFMY R3711 E BESSEMER AV
--RUTH MRS STEN U N C H215 MC IVER ST APT E
LATTEN BESSIE F (WID WILL) MAID H2106 EVERITT ST
--THERON R913 MARTIN ST
LATTIMORE JOAN STUDT R412 N BEECH ST
--JOAN M STUDT R1304 SALEM ST
--WM H907½ HIGH ST
LATTIN MARIE M CASE WKR COUNTY DEPT PUB WELFARE H413 ABERDEEN TER

AMERICAN RUG CLEANING CO.
Rug Cleaning By Bigelow Method — Carpet Cleaning At Home
(See Page 29 Buyers' Guide)
4419 Lawndale Drive
Tels. 288-3586 and 288-4329

CADILLAC
OLDSMOBILE
601 E. Bessemer Av. and Percy St.

"IF ANYONE CAN BLACK CAN"
BLACK
Cadillac-Olds
304-306 E. MARKET ST. 27 5-9641

(See Page 6 Buyers' Guide)

Sales and Service
Phone 275-9641

LATTURALA MARIO L OPR LEE BEAUTY SALON R2005 MADISON AV
LATTURE WM E (LOUISE) QUALITY CONTROL MGR BLUE BELL H501 WOODVALE DR
LAUBER DANIEL A (NORMA P) REP JOHN HANCOCK MUT LIFE INS H3510 DOGWOOD DR
--DANL A REP JOHN HANCOCK MUT LIFE INS R3510 DOGWOOD DR
LAUDER HARRY B (LOIS I) AGT MET LIFE H1903 TAYLOR ST
--JACK D SLSMN KIRKMAN & KOURY R RT 7 BOX 322
--KENNETH TECH GENL ELEC H619 KENILWORTH ST
--LILLIE Y (WID J M) H1311 W WENDOVER AV
LAUGHINGHOUSE KENNETH MACH OPR JOHN H HARLAND CO R1217 SUMMIT AV
LAUGHLIN ALLEN E (DOROTHY R) ASST OVERSEER CONE MILLS H2500 SPRUCE ST
--BARBARA MRS H3310 WILSHIRE DR
LAUGHLIN BEAUTY SHOP (MRS ESSIE P LAUGHLIN) 1008 WILLOW RD
LAUGHLIN BETTY M LAB BRAME TEXTILE MACH R712 MOBILE
--CARLTON W HLPR STYLE-CRAFT R525 S AYCOCK ST
--CARRIE S (WID R F) R729 S ELAM AV
--CLYDE E DRIVER QUEEN CITY TRAILWAYS R ASHEBORO NC
--COLIN K (BETTY M) EMP WESTERN ELEC H712 MOBILE ST
--CURTIS L (NETA H) PRES LAUGHLIN-SUTTON CONSTRUCTION CO H2225 FRIENDLY RD
--CURTIS L JR (JULIA A) PRES HOLIDAY HILL OF NC H504 W ROCKFORD ROAD
--E CARLEEN CLK COUNTY DATA PROCESSING CENTER R1129 TUCKER ST
--ESSIE P MPS (LAUGHLIN BEAUTY SHOP) R1008 WILLOW RD
--EVELYN S MRS MACH OPR P LORILLARD CO H1129 TUCKER ST
--HILL L (ESSIE P) EMP P LORILLARD CO H1008 WILLOW RD
--JOSEPH W (AUDREY G) MECH ALEXANDER MTRS H3814 CAMERON AV
--LENA M (WID MILLARD J) R407 S LINDELL RD
--LOUISE T MRS DENTAL ASST DR JOHN J LAUTEN R729 S ELAM AV
--MARTHA H MRS H736 W FLORIDA ST
--MARY A (WID MILLARD J) H3519 CALUMET PL
--MARY C (WID B SPEIGH) H1410 DE SOTO PL
LAUGHLIN MEMORIAL METHODIST CHURCH REV WALTER N JOHNSON PASTOR 1417 HUFFINE RD
LAUGHLIN PAUL C (FRANCES F) NAPPER TNDR CONE MILLS R1726 SPRINGMONT DR
--RAY M (ILA W) H3400 BURLINGTON RD
--ROBT L (LOUISE T) CLK JUSTICE DRUG H729 S ELAM AV
--RUTH W (WID VERNON C) OFC SEC GNORO NEWS H2303 ALBRIGHT DR
--SAM (JUANITA S) SLBR TNDR CONE MILLS
LAUGHLIN-SUTTON CONSTRUCTION CO C L LAUGHLIN PRES H A WEST AND F W EVINS V-PRESTS A D SUTTON SEC-TREAS BLDG CONTRS 1324 CAROLINA ST
LAUGHLIN WILBUR M (DOLORES C) DRFTSMN DAVISON & SHEPARD CONSULTING ENGS H3202 LONDON RD
--WM H PLMB COMMUNITY HTG & PLMB R GIBSONVILLE N C
--WM L (SARA E) OFC MGR OAKDALE COTTON MILLS H3911 RAINTREE DR
AUGHON HELEN A RETD H911 W MC GEE ST
AUGHRIDGE GOLDIE C CLK BURL INDUS R5006 SHADY LA
--MARY E R1724 SPRING GARDEN ST
AUGHTER JANICE TCHR LINDLEY SCH R769 PERCY ST
AUGHTON DOROTHY G MRS BKPR AGRICO CHEM H705 NORTHRIDGE ST
AUNDER JEAN MRS H757 GILLIES CT
-STEVE ELECTN HLPR COML ELEC R757 GILLIES CT
AUNDERAMA (ROBT J HOOVER) 3204 E BESSEMER AV
AUNDORAMA (DON BOSHER) 2803 PINECROFT RD

AURANT IMPROVEMENT CORP, Joseph H Wernick Pres-Treas, Mrs Pauline F Wernick V-Pres, Home Improvements, Repairs and Construction, 509 Southeastern Bldg 102 N Elm st, Tel 274-5439

AURENCE SEE ALSO LAWRENCE AND LOWRANCE
-BAXTER (BEATRICE) RETD H1706 BALL ST
-BERTAICE ASST TCHR BAYNES HAPPY DAY NURSERY SCH & KINDERGARTEN R1706 BALL ST

BUSINESS Training
CROFT BUSINESS COLLEGE
OF GREENSBORO
Co-Educational — Day or Night School
Dial 272-6195 IBM TRAINING 407 Battleground Ave.
(See Page 137 Buyers' Guide)

LAURENCE
--JOHN HLPR SID'S CURB MKT H1600B NELSON ST
LAURENS JENNIE A MRS LIBRN CONE SCH H201 NORTH PARK DR
LAURIE'S SPORTS WEAR (MRS ATHENA G EDW W AND LAURIE W SIMON) WOMEN'S CLO 1012 SUMMIT AV
LAURIE'S SPORTS WEAR (MRS ATHENA G AND E W SIMON MRS L S QUEEN) (BR) WOMEN'S CLO 621 FRIENDLY CENTER RD
LAUTEN J LEE SLSMN THOMAS & HOWARD R MADISON NC
LAUTEN JOHN J (DORIS H) DENTIST, 811 N ELM ST, TEL 272-5275, H101 BATCHELOR DR, TEL 299-2044
--THOS Z JR (ALICE H) WITH SHERWIN WILLIAMS H1603 HOBBS RD
LAVAL ISAAC Z (ALICE B) WPR HAULER CONE MILLS H1108A LOMBARDY ST
LA VALLEY ALBERT C (MARY F W) SLSMN SEDGEFIELD GREEN HSE H2221 VEASLEY ST
LAVASQUE EDNA M KEYPUNCH OPR WESTERN AUTO R1803 WHITMAN RD
--JAMES E (EDNA M) OFC MGR OAKWOOD TRAILER SLS H1803 WHITMAN RD
LAVELLE COVIS EMP WYSONG & MILES R1606 RANDOLPH AV
LAVERS GORDON L (VIRGINIA F) ELECTRONIC TECH UNC H609 ROLLINGWOOD DR
LAVETT CLAUE MECH CUMMINS CAROLINA DIESEL R HIGH POINT NC
LAVIETES CAROL G MRS ASST TREAS HENRY LEONARD & THOMAS INC R113 W NUTBUSH
--HENRY J (CAROL) PRES DR GRABOW PRE-SMOKED PIPE H113 W NUT BUSH RD
--ROBT E V-PRES SEC HENRY LEONARD & THOMAS H812 PLUMMER DR
LAVINDER EARL (GERALDINE) SLSMN BURTNER FURN R DANVILLE VA
--GERALDINE D MRS NURSE DR SHERWOOD W BAREFOOT R DANVILLE VA
LAVINE E HOWARD (ROSLYN K) SLSMN H605 SHAWNEE RD
--JUDY STUDT R605 SHAWNEE RD
LAVINER ANN MRS CLK ZEB'S CLNS R DILLARD ST
--HARVEY L (HAZEL) HLPR AUSTIN-HATCHER H3908 HALIFAX RD
LAW SEE ALSO LAWS
--ANNIE B MRS BDR TROXLER HOS R LIBERTY NC
--BESSIE T (WID ROBT M) R912 FOREST HILL DR
--DELHIA C (WID ROBT L) R909 CHURCH ST
--JOSEPH J (DOROTHY H) MLDR WYSONG-MILES FDRY H1505 HANNER ST
--MARY B (WID WM) DOMESTIC H909 REID ST
LAWDERMILK CLARENCE A (LAWDERMILK ELEC) R RT 1 MC LEANSVILLE NC
LAWDERMILK ELECTRIC CO (CLARENCE A LAWDERMILK) CONTRS 2400 E BESSEMER AV
LAWHORN EARLENE B MRS DIXIE BELL H852 BROAD AV
--JASPER (MARY D) LAB HOWARD CONSTN H413 S O'HENRY BLVD APT 11
--R L CONSTN WKR H1713 MC CONNELL RD
--RICHD JR (EDNA) LAB CITY DEPT PUB WKS H334 GORRELL ST APT 7
--RICHD JR LAB CITY DEPT PUB WKS R334 GORRELL APT 7
--ROBT (EARLINE B) JAN A & T COLLEGE R1206 SLOAN ST
LAWING ARNOLD O JR (PATRICIA C) TRAINEE CONE MILLS H1313 E CONE BLVD
--MARY E (WID F N) H705 N EUGENE ST APT B4
--WILMA E BKBNDR JOSEPH RUZICKA INC R PO BOX 4032
LAWLER EUG J (ROSEMARY C) SLSMN BURL INDUS H2209 N ELM ST
LAWMAN JOHN H (RUTH H) RETD H401 HAMMEL RD

MOORE MUSIC CO., Inc
PIANOS
ORGANS
INSTRUMENTS
615 W. Market St.
Dial 274-4636
(See Page 107 Buyers' Guide)

COBLE & FARRELL CONSTRUCTION CO., Inc.
COMMERCIAL AND RESIDENTIAL BUILDING
Custom Built Kitchens—Home Improvements—Rusco Windows
Storm Windows and Doors—FHA-VA and Bank Financing
2906 E. MARKET (See Page 47 Buyers' Guide) TEL. 272-8129

CONVENIENT
Battleground Branch
1804 Battleground Ave.
Lewis Street Branch
122 E. Lewis
Installment Loan Dept.
104 N. Elm St.

Greensboro's
FIRST UNION
NORTH CAROLINA'S FAMILY OF HOME TOWN BANKS
Greensboro Main Office - Southeastern Building
105 E. Market St., P.O. Box 3468
Dial 274-3201 (All Depts.)

(See Page 20 Buyers' Guide)
NATIONAL BANK
OF NORTH CAROLINA

BRANCHES
Summit Shopping Center Branch
926 Summit Av.
Spring Garden Branch
3101 Spring Garden
Farm Service Dept.
122 E. Lewis

DIAMOND CAB CO. OF GREENSBORO, Inc.
AND
BLUE BIRD TAXI OF GREENSBORO, Inc.
RADIO DISPATCHED - COURTEOUS DRIVERS
OUR PRICES ARE THE SAME IN ALL KINDS OF WEATHER
AIR PORT RATE 1 to 5 PASSENGERS $4.50
(See Page 145 Buyers' Guide)
Office 229 E. Sycamore St. Dial 272-5112

Southern Life
INSURANCE COMPANY
Established 1927
Home Office: Southern Life Bldg. 330 S. Greene St.,
Dial 275-9681
General Agent: 338 N. Elm St., Dial 275-8593
(See Page 90 Buyers' Guide)

LAWNDALE BAPTIST CHURCH REV WM G WILSON PASTOR 3505 LAWNDALE DR

LAWNDALE BARBER SHOP
G R JONES, OWNER
COME TO LAWNDALE SHOPPING CENTER
FOR MODERN HAIR STYLING, LITTLE LEAGUE
IVY LEAGUE, BUSINESS MAN'S REGULAR, ETC
"IF HAIR IS CUT WELL
IT GROWS OUT WELL"
2160 LAWNDALE DR
TELEPHONE 274-3944

LAWNDALE CURB MARKET (HOWARD H WHITE) GROS 2710 LAWNDALE DR
LAWNDALE DRIVE IN RESTAURANT (MRS BERNICE A MC CLOSKEY) 2156 LAWNDALE DR
LAWNDALE GULF STATION (M T GAINES) 2712 LAWNDALE DR

LAWNDALE MUSIC HOUSE (Maurice M Weinstein), Featuring Lowrey Pianos and Organs, Complete Line Musical Merchandise, 2142 Lawndale dr, Tel 273-7316

LAWNDALE SHOPPING CENTER 2100 LAWNDALE DR
LAWNDALE SINCLAIR SERVICE STATION (V E BUTLER) 2800 LAWNDALE DR
LAWNDALE STEAK HOUSE (JAMES A TOOMPAS) RESTR 2132 LAWNDALE DR

LAWNDALE VETERINARY HOSPITAL (Charles G Sims DVM and Claudes Kidd Jr DVM), 4314 Lawndale dr, Tels 288-3233 and 288-3235

LAWNDALE WASHEE-DOSHEE LAUNDRY (WM L JOHNSON JR) 2136 LAWNDALE DR
LAWRENCE SEE ALSO LAURENCE AND LOWRANCE
--B E H2812 PINE KNOLL PL
--BESSIE N (WID C F) H309 VICTORIA ST
--BETTY S MRS OFC SEC CITY BD OF EDUC R2500 WEST MORELAND DR
--BONNIE STUDT R708 WICKER ST
--CARLDON W (ROSE B) SLSMN LANE'S LNDRY H2408 FREEMAN MILL RD
--CEPHAS W (IRENE M) DIST SUPT AME ZION CH H1211 WILLOW RD
--CEPHUS DELMN KINNEY KEESEE OFC SUP R1411 E WASHINGTON ST
--CHARLES F (INEZ H) YARD WKR CONE MILLS H109 DURHAM ST
--DAVID L H1910 COLONIAL AV
--DOROTHY STUDT R109 DURHAM ST
--EDW M (BETTY J) V-PRES POMONA PIPE PRODUCTS H4132 DOGWOOD DR
--ELLA E (WID JESSE) ATNDT JOLLY JUMPER NURSING SCH R1421 WASHINGTON
--FRANCES H MRS H2200 W CORNWALLIS DR APT 417
--FRANK (LOIS) ACCT EXEC HONEYWELL H3016 STRATFORD DR
--FREDK D (BETTY N) FIREFIGHTER CITY FIRE DEPT H4013 PETERSON AV
--HAROLD D ASST MGR STATE EMP SECURITY COMN H3007 MASONIC DR
--HENRY F (BETTY S) POLICEMN CITY POLICE DEPT H2500 WESTMORELAND DR
LAWRENCE HOME BUILDERS (ROBT LEIB) 4507 GRENDEL RD
LAWRENCE IDA L MRS H3058 E BESSEMER AV
--JAMES H JR USA R2322 ATLANTA ST
--JAMES H (ONIA E) MECH STD TRUCKING CO H2322 ATLANTA ST
--JAMES L (JUDY D) REP GENL ELEC CREDIT CORP H1108 OLIVE ST
--JANE MRS HOME SERV REP PIEDMONT NATURAL GAS R1910 COLONIAL AV
--JOHN L (ANNA S) ENG S B T & T H1603 BONAVENTURE RD
--JOHN T (HATTIE T) SLSMN BERRY'S INC H912 SILVER AV
--JUDY C MRS NURSE CONE HOSP R205D GUILFORD CT
--JUNE A R2408 FREEMAN MILL RD
--JUNIOR R BOBBIN STRIPPER CONE MILLS R RD 10 BOX 594
--KATH R (WID L C) H704½ MOREHEAD AV
--KATHRYN MRS DIETN GBORO COLLEGE R815 W MARKET ST
LAWRENCE
--LENA R MRS OFC SEC HEMINGWAY TRANSPORT R708 WICKER ST
--LESTER L (PEARL L) (SYKES SHOE SHOP & SHINE PARLOR) H2824 PINE KNOLL PL
--LOUISE E SEWER BLUE BELL R RD 2 SUMMERFIELD N C
--LYNN E (LENA R) DRIVER HEMINGWAY TRANSPORT H708 WICKER ST
--MICHL E STUDT R4132 DOGWOOD DR
--PATSY BOXER BLUE BELL R STOKESDALE NC
--PEARL H MRS (SYKES SHOE SHOP & SHINE PARLOR) R2824 PINE KNOLL PL
--ROBT E (RACHEL M) MGR LEO'S TAKE HOME H2605 WILDWOOD DR
--ROSE B MRS OFC SEC GLENWOOD METH CH R2408 FREEMA MILL RD
--RUTH W MRS TCHR BESSEMER ELEM SCH R308 KIRK RD
--SAM W JR EMP NEWMAN MACH R STOKESDALE NC
--WALTER C JR (BARBARA) CLAIMS ADJ SHELBY MUT INS H705 PINE ST
--WILLA N SLS PROMOTION MGR MEYER'S DEPARTMENT STORE R309 VICTORIA ST
--WILLA N SLS PROMOTION MGR MYER'S DEPARTMENT STOR R309 VICTORIA ST
--WM R214 FLORENCE ST
--WM (ALLENE M) CEMENT FNSHR LEWIS CONTRACTING H1106 W MC CULLOCH ST
--WM D (KATHY) PURCH AGT GENL MTLS R5626 ATWATER D
--WM T (LORENA A) H912 RUCKER ST
LAWS SEE ALSO LAW
--CABLE H (GLORIA P) UPHOL FORD BODY H5021 CLIFTON RD
--CLARENCE D (MARY S) BODY SHOP MGR GBORO FORD R R 1 PLEASANT GARDEN NC
--DORA C (WID ROSCOE) H1710 W FLORIDA ST
--EARLIE R BODY SHOP GBORO MTR R516 KENNETH RD
--HOWARD D (LOUISE P) HLPR SULLIVAN PLMB CO H815 W TERRELL ST
--NELL S (WID WAYNE C) ASST LIBRN GLFD COL H115 KENSINGTON RD
--SAML (JESSIE T) AIDE EVERGREEN HOSP H624 BROAD A
--WILHELMINA R H8098 ROSS AV
LAWSON ALICE D CLK CONE MILLS R915 SPRING GARDEN S
--ANN R MRS BKPR W MARKET ST METH CH R RT 3 BOX 39
--CALEB L (MARY O) DRIVER GULF OIL H1525 TUCKER ST
--CARL A (LOLA V) RETD H1227 RAIL ST
--CATH B TCHR KISER JR HI SCH R5401 FRIENDLY MANOR
--CHARLES W WTCHMN MC DONOUGH CONSTN R1400 SPRY ST
--CLAEB L JR DRIVER CONE MILLS R1525 TUCKER ST
--CLYDE J MACH HARRIS MACH R MADISON N C
--CLYDE R MACHY MOVER GUY M TURNER INC R RD 8 BOX 101
--CURTIS L CASH HOUSEHOLD FINANCE R231 N SPRING
--DAVID A (JANE Y) CLK THURSTON MTR LINES H1016 WATKINS ST
--DOROTHY L MRS OFC SEC BILL SHARPE OFFICE SUP R3602 NORMANDY RD
--E MONROE (WILMA M) DRIVER W W CLENDENIN H743 CHANDLEY CT
--EDNA MRS BKPR HOWARD CONSTN R105 DOLLY MADISON R
--ERASTUS D (LILLIAN M) LM FXR CONE MILLS H1400 SPRY ST
--ERNEST (MILLIE R) COOK VICK CHEM H923 PICHARD ST
--ERNEST (GLADYS S) WKSE MGR SEARS H1116 MARTIN ST
--FRANCES L MRS CRLR CONE MILLS R2827 YANCEYVILLE RD
--GEO A EMP TRADERS CHEVROLET R RD 2 REIDSVILLE NC
--GWENDOLYN STUDT R910 SALEM ST
--JAMES R (DOROTHY L) TREAS BILL SHARPE OFFICE SUPPLY CO H3602 NORMANDY RD
--JAMES W (BETTY J) PATROLMN SOU RY H1815 W MEADOWVIEW RD
--JANE MACH OPR BLUE BELL R1016 WATKINS ST
--JOE G (LOLENE H) H3503 PARKWOOD DR APT A
--JOSEPH PRNTR R218 S EUGENE ST
--JOSEPH E PRNTR COLEMAN ENVELOPE & PRINTING R GREENSBORO NC
--JUDY O MRS CLK-TYP PIEDMONT NATURAL GAS R1601 GLENSIDE DR
--KENNETH B (ANN S) SLSMN ELEC SUP H404 HILLSIDE D

THESE WILL BE YOURS
$1.00 $1.00 $1.00
FOR EACH APPROVED NEW CUSTOMER YOU SEND US
AMERICAN CREDIT CO.
AUTO LOANS
200 N. EUGENE
TELS.
272-4189
AND
274-8332
(See Page 15 Buyers' Guide)

Furniture
Carpets
GUILFORD GALLERIES, Inc.
Draperies
Accessories
Interiors
341-363 N.Elm St.
(See Page 76 Buyers' Guide)
Tel. 274-547

BERRY'S, Inc.
Your Authorized Quality Mercedes-Benz and Studebaker Dealer
MERCEDES-BENZ
801-811 S. ELM ST.
Triumph and Rootes Group
Sales — Service
STUDEBAKER
DIAL 273-8241 and 272-4573

LAWSON
--LEO H PURCH DEPT PILOT LIFE INS R404 HILLSIDE DR
--LEON FNSHR CONE MILLS R512 CARROLL ST
--LILLIAN M MRS INSP CONE MILLS R1400 SPRY ST
--LOUISE J MRS MACH OPR BLUE BELL R1712 INGOLD RD
--M LEON DEPT MGR KINGS DEPT STORE R603 MERRITT DR
--MARGT H (WID DAVID C) H1721 FREEMAN MILL CT
--MATTIE (WID ALBERT) H1114 BELLEVUE ST
--MICKEY (ALICE D) PLANT WKR CANADA DRY R915 SPRING GARDEN ST
--MILDRED MAID H815 RUGBY ST
--MILLIE R MRS CHKR FORDHAM'S CLNS & LAUNDERERS R923 PICKARD
--MINA L (RUBY W) SLSMN GUILFORD DAIRY CO-OP ASSN H602 MERRITT DR
--NOEL F (ANN) SLSMN KING-ZANE MTRS R RT 3 BOX 393
--NORMA D PAIRER CAMEO HOS R807 5TH AV
--OSCAR B (HATTIE L) LAB SOU WASTE PAPER H912A HACKETT ST
--PEARLIE C MRS H1101 N ELM ST APT 108B
--PERCY B (SYRETHA I) STUDT H778 DUNBAR CT
--RICHD D R1011 HUFFINE RD
--ROBT D (WILLIE T) SPLR CONE MILLS H1011 HUFFINE RD
--ROBT L (LUEBETTE) VEHICLEMN REA EXP H406 AVALON RD APT C
--ROSETTA E (WID E NATHL) H1145 GORRELL ST
--ROY A (MAMIE C) SUPVR CONE MILLS H534 DENNY RD
--RUDOLPH PLANT WKR CARO QUALITY BLOCK R1316 MINOR ST
--RUMLY A DRIVER HEMINGWAY TRANSPORT R3719 HIGH POINT RD
--RUMLY A DRIVER HEMINGWAY R3715 HIGH POINT RD TRANSPORT
--RUSSELL T UTILITYMN BURL INDUS R RD 1 GUILFORD NC
--SADIE (WID MAT) R1000 HACKETT ST
--TEPRY STUDT R602 MERRITT DR
--THOS G (JOAN L) SERV MN REMEX OFC EQUIP R ASHEBORO N C
--TIMOTHY STUDT R602 MERRITT DR
--VIRGIL L HLPR HARRIS MACH R PINE HILL N C
--WALTER J MACH OPR GBORO WAR MEM AUDITORIUM & COLISEUM R HWY 421
--WESLEY D R1400 SPRY ST
--WM (RUTH) DRIVER UNITED TAXI ASSOC H419 S BENBOW RD
--WM G (GERTRUDE D) PLANT SUPT DIXIE UNIFORM RENTAL H818 W MEADOWVIEW RD
--WILLIE T MRS SPOOLR CONE MILLS R1011 HUFFINE RD
--Z T (HARTE) PLMB MC FADYEN PLMB R GUILFORD N C
LAX JAMES (ISABELLA R) GARBAGE COLLECTION SERV 2323 FORD PL H2323 FORD PL
--JAMES L MECH JOHNSON SERV R HIGH POINT NC
--WM A JR (GENEVA A) AGT N C MUT INS H3411 LAMB RD
LAY FRANCES G MRS TCHR UNC H609 S ELAM AV
--JESS CLK NORTH 220 CURB MKT
--JOHN W USAF R609 S ELAM AV
--MABEL R MRS R101 BELLEMEADE ST
--MARIE G INSTR UNC
LAYMAN FURMAN H ADMN OFCR F H A R RT 4 BOX 332
LAYNE SEE ALSO LANE
--CARL R (LILLIAN E) H1410 VALLEY PARK DR
--LILLIAN E MRS STEN DUKE PWR R1410 VALLEY PARK DR
--TROY L (VAUGHNIE C) DRIVER INTERSTATE & DOLLY MADISON BAKERY H1726 BOONE ST
LAYTON ARMP J MACH OPR DIXIE MACH & TOOL R RT 3 LIBERTY NC
--CATH P MRS NURSE COUNTY HEALTH DEPT R1106 ELWELL AV
--DAIVD H (MILDRED B) OFC MGR ADDRESSOGRAPH-MULTIGRAPH H417 E RADIANCE DR
--DAVID JR STUDT R417 E RADIANCE DR
--DAVID T (BECKY) H2629 WALKER AV
--ESSIE M H119 W SMITH ST APT 1
--FRANK (KAY E) EMP AIR CONDITIONING H1209 OAKMONT AV
--J F EMP GLFD DAIRY CO-OP ASSN R1550 LOVETT ST
--JAMES SHIP CLK TROXLER HOS R RD 1 JULIAN NC
--JAMES E (SHIRLEY) CLK COLONIAL ICE PLANT H2210 VEASLEY ST

GOSPEL
BOOK STORE
107 S. Greene St.
TEL. 273-4530
(See Page 24 Buyers' Guide)
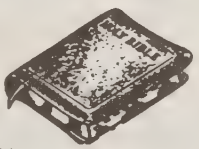

LAYTON
--JAMES F (VEVA C) CLK PO H420 HILLSIDE DR
--JOHN F III CLK GUILFORD DAIRY BAR R1502 GLENWOOD AV
--JOHN W JR (BRENDA) MACH OPR CONE MILLS H1306 TUCKER ST
--JOHN W (LEONA O) EMP P LORILLARD CO H1512 17TH ST
--KARRY CLK COLONIAL ICE
--LEWIS W (HILDA M) OPTN CITY OPTICIANS R RD 2 BOX 452
--MARY E (WID SHUBAL A) R420 HILLSIDE DR
--MILDRED SLSWN PAUL ROSE STORE R417 E RADIANCE DR
--ROBT B MECH E F CRAVEN CO R RT 4 BOX 173
--ROSCOE T III LSLMN ADDRESSOGRAPH-MULTIGRAPH H124 MC IVER ST APT 4
--RUBY S (WID J F) H913 ELWELL AV
--THOS E (ALVIS M) STGE DEPT COLONIAL ICE R RD 8 BOX 283
--WAYNE H OFC MGR INTERNATL HARVESTER H2801 SPRING GARDEN ST
--WM D (MARY) SHIP CLK DOVER ELEV R RD 1 BOX 37
--WM E (BESSIE M) DRIVER STRIETMANN BISCUIT H2233 OSBORNE RD
--WM H (KATH P) CHF SEC INT REV SERV H1106 ELWELL AV
LAZENBY FLORENCE L (WID LAWRENCE L) H767 CHESTNUT ST
--ROBT W (LYNNE B) DIST MGR SCOVILL MFG H2911 DELLWOOD DR
LAZORIK ROBT (SHIRLEY H) UNDWRTR PILOT LIFE INS H2402 WOODING PL
LEA SEE ALSO LEE
--ARCHIE (SALLIE MAE) DRIVER KNIGHT PRODUCT R214½ HUFFMAN ST
--ARCHIE B USAF R214½ HUFFMAN ST
--CAROLYN B MRS OFC SEC ROBT E WILSON R GIBSONVILLE NC
--FITZGERALD LAB P LORILLARD CO H2130 EVERITT ST APT 7
--GEO JR (MONTROIS E) MACH OPR P LORILLARD CO H1610 WILLOW RD
--HARRY (WILMA D) L B P LORILLARD CO H2130 EVERITT ST APT 8
--HURDLE H (MILDRED J) PRES GUY M TURNER INC R HIGH POINT NC
LEA INVESTMENT CO MRS LEAH B TANNENBAUM PRES A JACK TANNENBAUM SEC-TREAS 1001 N ELM ST
LEA J M FURNITURE CO (JERRY M LEA) 320 S ELM ST
LEA JERRY M (ADDIE W) (J M LEA FURNITURE CO) H201 KENSINGTON RD
--LOLA R (WID JAMES M) H132 E FISHER AV APT 1
--MONTROISE E SALAD WN HOLIDAY INN R1610 WILLOW RD
--OLA V MISSIONARY R514 S AYCOCK ST
--P DIANE STUDT R201 KENSINGTON RD
--RICHD KITCHEN WKR STARMOUNT FOREST COUNTRY CLUB R1819 EVERETT ST
--SILAS M PRODUCTION WKR COCA-COLA R2116 EVERITT ST
--STELLA L R514 S AYCOCK ST
--SYLVIA S DIETARY WKR THE EVERGREENS R1720 BRICE ST
--WILBERT ORDERLY CONE HOSP R204 BROOKS CT
--WILLIE JR CONCRETE FNSHR GBORO CONCRETE CONSTN R YANCEYVILLE N C
--WILMA M SALAD WN HOLIDAY INN R2130 EVERETT ST
LEACH ADOLPHUS M (WILLIE M) (LEACH'S BEAUTY SHOP) H1416 E WASHINGTON ST
--BEATRICE M MRS MACH OPR NORVELL TENT R1609 ORLANDO ST
--BETTY WAITRESS COLLEGE DAIRY BAR R CAMEL ST

Kriegs-Man's INC.
FURRIERS
FINE FURS
REMODELING
CLEANING
REPAIRING
COLD STORAGE ON PREMISES
118 N. Davie St.
Tel. 272-4561
(SEE PAGE 78 BUYERS' GUIDE)

MILLER FURNITURE CO., Inc.
Electrical Appliances
Home Furnishings
Floor Coverings
"Furniture of Quality"
On Terms You Can Easily Meet
314-16 South Elm
Dial 273-3441

K & W DISTRIBUTORS
Wholesale Distributors of Wall and Floor Coverings
1415 Battleground Ave.
(See Page 67 Buyers' Guide)
Phone 274-6311

Bi-RiTE
SUPER MARKETS INC.
BETTER FOOD FOR BETTER LIVING
Bi-RiTE
(See Page 82 Buyers' Guide)
FOR LOCATIONS

106 N. Elm St.
Younts-DeBoe Co.
WHERE QUALITY IS HIGHER THAN PRICE
Greensboro, N.C.
Men's Clothing, Furnishings, Shoes, Hats
Ladies' Tailored Sportswear
Phone 273-3443
(See Page 33 Buyers' Guide)
(Young Men's and Boys' Dept. 2d Floor)
273-3445

LEACH
--CAROL G MRS CLK-TYP CONE MILLS R2413 VINE ST
--ELIZ S MRS MAID R310 HUFFMAN ST
--F B (CAPOL G) EMP CARO STEEL H2413 VINE ST
--FRED D (BEATRICA V) CRANE OPR WRIGHT CONSTN H1609 ORLANDO ST
--FREDK (DOROTHY L) DRIVER FAYE LINES H307 CUMBERLAND ST APT E
--GLORIA R3909 PETERSON AV
--GRACIE M MRS MAID HOLIDAY INN R1007 COTTAGE GROVE
--HALLIE S (WID OLIVER D) H1233 RAIL ST
--HANNAH MAID H1122 CALDWELL ST
--HENRIETTA J (WID PAUL) R912 OMAHA ST
--JACK (PHYLLIS K) RESEARCH DIR BURL INDUS H1115 W CORNWALLIS DR
--JAMES M (HELEN W) CHEM CHARLES PFIZER & CO H1000 HAMMEL RD
--LILLIE T (WID JOHN) HSEKPR ST PIUS TENTH CH RECTORY H1406 HUFFINE RD
--MARTIN R USN R3909 PETERSON AV
--PAUL A (EDITH M) BUS OPR DUKE PWR H620 NORTHRIDGE ST
--ROBT RODMN CARO SURVEY & MAPPING R613 W GASTON ST
--ROBT L (BETTY J) JAN CITY H305 W CAMEL ST
--ROSA E MRS H612 NANTUCKET ST
--POSIE L PKR SOU BAKERIES R1017 W MC CULLOCK ST
--RUFUS E (ROSA W) ROOFER GATE CITY ROOFING H1018 W MC CULLOCH ST
--WAYNE A STUDT R3909 PETERSON AV
--WILLIA A (GRACE M) JAN Y M C A H1007 COTTAGE GROVE AV
--WM H (ALICE L) MTCEMN STATE H3909 PETERSON AV
--WILLIE L CONSTN WKR H1821 SPENCER ST
--WILLIE L DRIVER STAY-RITE SEPTIC TANK H1013 COTTAGE GROVE AV

LEACH'S BEAUTY SHOP
ADOLPHUS M LEACH, OWNER
EVELYN NELSON, MANAGER
OPERATORS
MRS DELORES JONES
MRS MAE LOIS WALL
MRS DORAY WALLINGTON
971 E WASHINGTON ST
TELEPHONE 273-3209

LEACRAFT ARNOLD STUDT R302 N LUTHER ST
--PAUL E INSTR A & T COLLEGE H302 N LUTHER ST
LEADER JOAN E STUDT R105 W ERSKINE DR
--MEYER (ESTHER K) H105 W ERSKINE DR
LEAGAN ANNIE J (WID HUBERT G) R1709 DELLWOOD DR
--SHIRLEY L MRS SLSWN GI 1200 STORES H1709 DELLWOOD DR
LEAGUE ALBERT H (PHYLLIS H) SLSMN ANDERSON WINDOWS H2509 CHERBONNE DR
--EDW W (NANCY) MECH T & A TRUCKING H3206 CENTER ST
--GEO N (MARY E) (WOODY CO) H803 W KEMP RD
--NELL R OFC SEC SEARS R1009 W NORTHWOOD ST
LEAIRD DAVID C (EUNICE J) TECH ASST MARTIN CO H1012 BRADBURY DR
LEAK AGNES M (WID HERBERT P) H206 FISHER PARK CIR
--ALEANE L MRS H809 PEARSON ST
--ANGIE NURSE 1530 TUCKER ST
--ARTH B (BLONDINE H) WAITER MONROE'S DRIVE-INN H1205 ETON DR
--BENNIE WHSEMN S ATLANTIC BONDED WHSE R863 PASADENA ST
--C ELMER H1512 KIRKPATRICK PL
--DOROTHY MAID R1505 GORRELL ST
--DOROTHY P MRS MAID H863 PASADENA ST
--GEO E (LOTTIE M) EMP GEO C BROWN H816 GRANITE ST
--JIMMY L (JOANNE H) DRIVER SQUARE DEAL GARAGE H200 E WHITTINGTON ST
--LINDSEY STUDT R1505 GORRELL ST
--ROY L (GLADY R) DRIVER OVERNITE TRANSPORT H1505 GORRELL ST
--THOS A (MILDRED P) COOK OAKWOOD DRIVE IN H914 REID ST
--WILBERT HLPR MANPOWER INC R1505 GORRELL ST
--WILBUR FRT HNDLR REA EXP H706 ASHEBORO ST
LEAKE ARCHIE (VIRGINIA M) H1016 ASHE ST
LEAKE
--JESSE ATNDT STOKES ESSO SERV CENTER R1016 ASHE
--JOHN JR (MARTHA B) REG APPRAISER PRUDENTIAL INS CO OF AM H2702 ASBURY TER
--ZANE G (JENNIE W) DRFTSMN BELL LABORATORIES H46 TOWER DR
LEAPHART FRANK D (HAZEL S) LINEMN L W ROUTH CONST H2200 CAMEO DR
LEARD ANDREW B PNTR HOME PROJECTS R3813 DAWSON
--TOMMY STOCKMN BI-RITE SUPER MKTS
LEARY FANNIE S MRS TCHR LINCOLN JR HI SCH R1303 BENBOW RD
--GERTRUDE MRS TCHR LINDLEY SCH R208 S CHAPMAN ST
--JOHN S (FANNIE S) PRIN WASHINGTON ST SCH H1303 BENBOW RD
--RUTH NEEDLE WORK 382 N ELM ST R3816 RIVERDALE DR
LEATH ALONZO R501 S O'HENRY BLVD APT 25
--CAROLYN STUDT R302 W CAMEL ST
--COY LAB JACKSON PLMB & HTG R412 MT ZION ST
--ETHEL LNDRY WKR UNC
--EVERETT (ETHEL P) (LEATH'S PLACE) H302 W CAMEL
--ISABELLE BAKER STARMOUNT FOREST COUNTRY CLUB R1520 GORRELL ST
--J C (ISABELLA E) PLMB 2310 SPENCER ST H2310 SPENCER ST
--JAMES R2310 SPENCER ST
--NATHL CONSTN WKR OSCAR HIGGINS H831 BELLEVUE ST
--OSCAR FNSHR BENBOW REPRODUCTIONS R HIGH POINT N
--OTIS (BEATRICE S) LAB ARNOLD STONE CONCRETE H50 S O'HENRY BLVD APT 25
--RALPH R501 S O'HENRY BLVD APT 25
--SARAH J TCHR JACKSON JR HIGH SCH R2513 NETHERWO DR
--WALLACE LAB CITY WATER & SEWER R1300 LINDSEY ST
--WM D LAB N S PYROPHYLLITE R2310 SPENCER ST
LEATHEAD EDITH J MRS CLK SEARS H1314 GATEWOOD AV
LEAVEL ANNIE L (WID FRED W) R224 KENSINGTON RD
--KAY G STUDT R4411 HARVARD AV
--R FLOYD (NORA B) H705 S LINDELL RD
--WM F (CATH M) MGR ANHEUSER-BUSCH INC H4411 HARVARD AV
LEAVERSON JAMES E H705 CLAPP ST APT 2
--LOTTIE W (WID JESSE) H2019 E FLORIDA ST
--LULA B MRS FOOD SERV AIDE CONE HOSP R1401 DUNBAR
LEAVITT SEE ALSO LEVETTE
--ABE B (RUTH A) PRES JEFFERSON REALTY & INSURANCE H3923 MADISON AV
--DORIS D (WID FRANK S) R2806 HOLMES RD
LEAVY WM D (FAYE) MECH H1918 VALLEY PARK DR
LEAZER HERMAN W (GLADYS) ASSOC SEAWELL REALTY & IN R3905 LAWNDALE DR
LE BAUER EUG S STUDT R910 W CORNWALLIS DR
--JOSEPH R910 W CORNWALLIS DR
LE BAUER & LE BAUER (MAURICE L & SIDNEY LE BAUER) PHYS 1007 PROFESSIONAL VILLAGE
LE BAUER MAURICE L (CAROLYN W; LE BAUER & LE BAUER PHYSICIANS 1007 PROFESSIONAL VILLAGE, TEL 272-4571, H2023 ST ANDREWS RD, TEL 273-3258
--SAML M STUDT R910 W CORNWALLIS DR
LE BAUER SIDNEY F (SOPHIE M; LE BAUER & LE BAUER), PHYSICIANS, 1007 PROFESSIONAL VILLAGE, TEL 272-4571, H910 W CORNWALLIS DR, TEL 272-5763
--SOPHIE M MRS MUS TCHR 910 W CORNWALLIS DR H910 910 W CORNWALLIS DR
LEBERT EILEEN STUDT R2108 WRENN ST
--EILEEN M (WID WM H) CLK BERNARD ROBINSON & CO H2108 WRENN ST
LEBLANC EMANUEL (MILLICENT A) SLSMN PIEDMONT TOY & SPECIALTY H2610 SHERWOOD ST
LE BRUN BERNARD (BETSY W) PRES SOUTHLAND WOOD PRODUCTS H3928 STARMOUNT DR
LEBRUN BROS INC SIDNEY LE BRUN PRES MAX LE BRUN V-PRES BERNARD LE BRUN SEC TREAS FURN MFRS 1707 GATEWOOD AV
LE BRUN GERALDINE W MRS (CHILDS SCHOOL OF FINE ARTS) R303 N HOLDEN
--MAX (NORMA L) V-PRES LE BRUN BROS CO H1216 BUCKINGHAM RD
--SIDNEY (GERALDINE W) V-PRES SOUTHLAND WOOD PRODUCTS H303 N HOLDEN RD

WEAVER REALTY COMPANY
SALES
APARTMENT RENTALS
PROPERTY MANAGEMENT
DEVELOPERS INSURANCE
EDGEWORTH BUILDING
232 N. Edgeworth St.
Dial 273-5516

BERRY COAL & OIL COMPANY
2200 E. Bessemer Ave.
Dial 273-8663
FUEL OIL
KEROSENE
BERICO
COAL
COKE
116 W. Bragg
Dial 275-9653

MITCHELL-FRY INSURANCE AGENCY Inc.
Insurance Service Since 1917
GENERAL INSURANCE – BONDING
311 Jefferson Standard Bldg. 101 N. Elm St. *(See Page 89 Buyers' Guide)* **Dial 275-1316**

LECIEJEWAKI F EUG (WILMA M) ENG BURL INDUS H2015 O'NEILL PL
LECKIE ROBT JR SLS REP H201 REVERE DR APT 13
LE CLAIR HAROLD R (EMILY R) CARP H4003 WOODALE LA
--PAUL L (DORIS J) (LE CLAIR'S TILE SHOP) H2500 PINECROFT RD
--ROBERTA OPR S B T&T R4003 WOODALE LA
LE CLAIR'S TILE SHOP (PAUL L LE CLAIR) CONTRS 2500 PINECROFT RD
LE CLAIR'S TILE SHOP (PAUL L LECLAIR) CONTRS 361 W LEE ST
LE CRAW ARTH E (VERA P) ASSOC NELSON B MACLIN H400 W CORNWALLIS DR
--VERA C TCHP UNC R400 W CORNWALLIS DR
LEDBETTER ALMA M MPS TSTR CONE MILLS R1207 WESTSIDE DR
--ANNIE S (WID WILEY P) H1518 ELWOOD AV
--AUDREY G MRS CLK JEFFERSON STD LIFE INS R147 EISENHOWER DR
--CHARLES A COMPOSITOR DEAL PRNTG H1016 PORTLAND ST
--DONALD A (LUCY G) MECH R E A EXP H3019 SOURWOOD RD
--E D R101 BELLEMEADE ST
--ERNEST R (ALMA M) SUPT BURL INDUS H1207 WESTSIDE DR
--ESSIE M MPS WVR CONE MILLS R2706 LEO DR
LEDBETTER ESSO SERVICENTER (HOWARD W LEDBETTER) 2601 E MARKET ST
LEDBETTER FAYE OFC SEC PAUL W SCHENCK AGCY R RT 2 SUMMERFIELD NC
--HELEN W MRS H313 LAWRENCE ST
--HELLEN B LOOPER KAYSER-ROTH HOSE R HIGH POINT NC
--HOWARD L (KATH F) ELEC CONTR 4326 HARVARD AV H4326 HARVARD AV
--HOWARD W (ESSIE M) (LEDBETTER ESSO SERVICENTER) R2706 LEO DR
--IDA S (WID PETE L) CLK PRAGO-GUYES H1307 SLOAN ST
--JANIE MRS R3004 DEXTER AV
--KATHLEEN J MRS ADMINISTRATIVE ASST SOU LIFE INS H113 S HOLDEN RD
--LYN L DRIVER MID-STATE DEL SERV R708 WHARTON ST
--LYNN L (JEANETTE G) DRIVER MID STATE DEL SERV H708 WHARTON ST
--MARY L EMP STEVENS BROS POULTRY R1152 MORRISON ST
--NITA G MRS SLSWN BELK'S R GIBSONVILLE NC
--ODELIA WAITRESS HOME DRUG STORE R2022 KERSEY ST
--WM A (DORIS L) PRNTR GBORO NEWS R RT 7 BOX 168
--WILLIAM C (AUDREY G) CLOTH GRADER BURL INDUS H147 EISENHOWER ST
LEDDEN LYNN H (JEAN L) SUPVR UPJOHN H3610 BIRCHWOOD LA
LEDERER JAMES W (ROSETTA A) V-PRES CINDET CHEMICALS INC H2108 CLEBURNE ST
--JAMES W (ROSETTA A) V-PRES CINDIT CHEMICALS R2108 CLEBURNE ST
--LEWIS G MRS H1101 N ELM ST APT 1001
LEDFORD BERNARD F (WILLIE V) (QUALITY BOOKKEEPING SERVICE) H4015 FRIENDLY RD
--BETTY L MRS MACH OPR DIXIE MACH & TOOL R926 DILLARD ST
--CHESSIE A MRS (LEDFORD'S BEAUTY SHOP) R110 MARSHALL ST
--CLINTON C (CHESSIE L) (SERVICE BARBER SHOP) H110 MARSHALL ST
--HAZEL W MPS WVR CONE MILLS R SUMMERFIELD N C
--JAMES MACH DIXIE MACH & TOOL R1701 WAY RD
--JOHN M (SANDRA L) USAF R4015 FRIENDLY RD
--LEE G JR (HAZEL W) TRUCKER CONE MILLS R SUMMERFIELD N C
--MACK (BETTY C) WASHER OPR CONE MILLS H926 DILLARD ST
--MARGY C MRS TCHR GRIMSLEY SP HI SCH R RD 7 BOX 323
--OATHER (RUBY S) MACH OPR CONE MILLS R SUMMERFIELD N C
--OTIS W JR (ANN E) CARDING DEPT CONE MILLS R1206 WARREN ST
--OTTIS (ISABEL) INVESTIGATOR ABC BD R323 FAIRFAX RD
P EUG WHSEMN BARBER-AYERS & ASSOCS R RD 1 SUMMERFIELD NC

FARABEE MACHINE & PARTS CO., INC.
Engine Rebuilding
Cylinder Reboring
Valve Jobs

Crankshaft Grinding
Piston Grinding
206 Walker Ave. **Dial 274-0108**
(See Page 15 Buyers' Guide)

LEDFORD
--RUBY S MRS WEAVER CONE MILLS R SUMMERFIELD N C
--WM T (FRANCES H) CHEM GBORO FNSHG H2413 DENVER DR
--WILLIE V MRS MUS TCHR 4015 FRIENDLY RD H4015 FRIENDLY RD
LEDFORD'S BEAUTY SHOP (MRS CHESSIE A LEDFORD) 110 MARSHALL ST
LEDNUM JOE W (CAROLYN) STOCKMN WESTERN AUTO R RD 1 JULIAN NC
LEDWELL ANNIE H (WID JAMES M) H3402 HIGH POINT RD
--CHARLES H (LORENA M) SLSMN DOCKERY HDW & LBR H1420 WAY SIDE DR
--EDISON MAIL HNDLR SOU RY R RANDLEMAN RD
--ELAREE B (WID FRED) PRESSER BATES NITE WEAR H2203 DINSMORE ST
--EUG (MARY S) H2227 DELTA PL
--LORENA M MRS NURSE DR GEO T WOLFF R1005 LATHAM RD
--MAMIE B (WID ROUNDER L) H1715 SHERWOOD ST
--PATRICIA A STUDT R2203 DINSMORE ST
LEE SEE ALSO LEA
--A CARL (MILDRED S) BUYER CONE MILLS H2712 TWIN LAKES DR
--A T SUPVR S ATLANTIC BONDED WHSE
--ALEXENA H MRS PKR GLADIOLA BISCUIT H1115 PORTLAND ST
--ALICE H1013 PEARSON ST
--ALLEN B (BILLIE R) CORRES JEFFERSON STD LIFE INS H2413 KERSEY ST
--ALVIS A (VALMARIE C) LEE & LEE H1407 GORRELL ST
--AMOS W (ANN H) ATNDT GENERAL TIRE H2700 E MARKET ST
--ANNIE C (WID JAMES) H813 WILMINGTON ST
LEE APARTMENTS 517 SIMPSON ST
LEE ARLENE W MRS MACH OPR BATES NITEWEAR H3504 BONLEE ST
--ARTH L JR (JULIA F) PRES COMMUNITY FUNERAL SERVICE INC H706 DEWITT ST
--ARTH L (LILLIE M) RETD H1937 E MARKET ST
LEE BARBARA APARTMENTS 215 MC IVER ST
LEE BARRY W USN R2012 SHARONBROOK DR
--BENNIE A (FRANCES) STOCKMN WESTERN AUTO R STOKESDALE NC
--BESSIE W (WID ELBERT L) RETD H1016 S BENBOW RD
--BICKETT P DRIVER BLUE BIRD TAXI R RT 2 BOX 138
--BILLIE P MRS STEN JEFFERSON STD LIFE INS R2413 KERSEY ST
--BILLY M (LUCILLE) FORMN CONTAINER CORP OF AM H1930 TAYLOR ST
--BONNIE L MRS SLSWN RAYLASS DEPT STORES H3712 DAWSON AV
--BRIAN A (JOYCE E) PROJECT MGR KIRKMAN & KOURY H2122 CHELTENHAM BLVD
--CARL E (EMILY H) CLK P LORILLARD CO H2024 ARMHURST RD
--CHARLES P CLK BIG BEAR SUPER MKT R714 DILLARD ST
--CHARLIE (ROSA BELL) DRIVER DANL KECK TAXI H428 BOYD ST
--CHERRY (LILLIE P) H1506 PERKINS ST
--CHRISTEL PRIV SEC GLFD COL
--CLAIR B (GRACE S) LM FXR CONE MILLS H1410 MAPLE ST
--CLAIR B JR (ROSE B) (BLAKE & LEE ESSO SERVICE) H905 IDLEWOOD DR
--CLARENCE H JR CLK JONES BROS BKY R REIDSVILLE NC
--CLAUDINE S (WID ROBT C) H4243 PRINCETON AV
--DANL (BERTHA) CLK DIXIE BEARINGS H3114 OAKLAND AV
--DANL L MACH OPR P LORILLARD CO R726 JULIAN ST
--DAVID (ETHEL R) AGT PILOT LIFE INS H2807 WILDWOOD DR

SHEPHERD BROTHERS CARPET SHOP Inc.
1700 SPRING GARDEN STREET
Tels. 275-4049 and 275-1235
(SEE PAGE 29 BUYERS' GUIDE)

RYDER TRUCK RENTAL Inc.
Trucks For Rent
Fords and Other Equipment
- HOURLY
- DAILY
- WEEKLY
- MONTHLY

Or Long Term Contract
SURVEY'S No Obligation Of Course
3202 High Point Road
Tel. 299-3722

INSURANCE SERVICE FOR CAROLINIANS SINCE 1912
PAUL W. SCHENCK AGENCY
LIFE - HEALTH - INSURANCE - GROUP - PENSION
1025 Homeland Ave. *(See Page 92 Buyers' Guide)* **Tels. 273-8271 and 273-8272**

Repon Builders & Realty, Inc.
Builders of **"Good Homes"**
SALES LISTINGS INSURANCE
1800 Spring Garden St.
(See Page 125 Buyers' Guide)
Telephones 273-3657
273-3658

GATE CITY Savings & Loan Assn.
(See Pages 26 and 136 Buyers' Guide)
4% Quarterly
It Pays To Save Where Savings Pay
Gate City Savings & Loan Bldg., 108 S. Greene St.
Tel. All Departments 275-9566

LEE
--DELORIA T MRS OFC SEC H E WOOLARD PIEDMONT INS AGCY R RT 10 BX 76
--DONCIE (OLIVE B) DRIVER MC RAE TAXI H2004 MC CONNELL RD
--DORA I MRS CATCHER CONTAINER CORP OF AM R1909 AUTUMN CT
--E A EMP GLFD DAIRY CO-OP ASSN R RT 2
--EDMUND F (LENA M) SLSMN KRISPY KREME DOUGHNUT H2609 BELMAR ST
--EDW L (JAN G) PLANT ENG UNION BAG H2610 DEER PL
--EDWIN S (ELVIRA B) CAPT CITY FIRE DEPT H2202 KERY DR
--EFFIE L MRS NURSES AIDE CONE HOSP R223 COTTAGE GROVE AV
--EMMA S MRS R2223 BRADLEY ST
--ESSIE M NURSE WESLEY LONG HOSP R511 SIMPSON ST APT 6
--ETHA W (WID JOE D) RETD H609 PARK AV
--ETHEL P TICKET WN BLUE GEM MFG R2807 WILDWOOD DR
--ETHEL S (WID ORA E) RETD R906 W MARKET ST APT 2B
--EUNICE MRS SUPVR CONE HOSP H117 N BENBOW RD
--EVA R MAID CITY BD OF EDUC R215 BINGHAM ST
--EVELYN M MRS SLSWN PRAGO-GUYES R RD 2 BOX 36A BROWN SUMMIT NC
--FANNIE A MRS MAID H211 S DEAN ST
--FRANK B JR SLSMN DIXIE BEARINGS R HIGH POINT NC
--FRANKLIN R (CAROLYN G) SLSMN FINE HOME SUP H301 CUMBERLAND ST APT C
--FREDDIE H (WID S FRANK) FURN RMS 218 S EUGENE H218 S EUGENE ST
--GEO (ETHEL) SLSMN CHARLES BRUNING CO H3404 OVERTON DR
--GEO A (BARBARA J) DIST AGT DENVER & RIO GRANDE WESTERN RY H4103 FARMBROOK DR
--GEO W MAIL HNDLR SOU RY R909 LINCOLN ST
--GEO W (RUTH A) SUPVR J P STEVENS & CO H1813 W MEADOWVIEW RD
--GEORGIANA (WID LOUIS) R228 BINGHAM ST
--GERALD F SLSMN GENL BINDING CORP R608 MOBILE ST
--GRETTA STUDT R226 PEARSON ST
--H A (RUTH) DRIVER CENTRAL MTR LINES R THOMASVILLE NC
--H RUDOLPH (SHIRLEY) INSTR A & T COLLEGE R RT 10 BOX 584A
--HARRIETTE S CLK CONE MILLS R RD 2 BOX 275
--HAZEL L MRS TYP COUNTY DEPT PUB WELFARE R1312 PISGAH CHURCH RD
--HELEN MRS MNGR TROXLER HOS R134 PAISLEY ST
--HELEN D MRS WVR CONE MILLS R RD 2
--HENRY E (LAURA S) CARP H918 PORTLAND ST
--HUDSON (MURLINE J) SLSMN CRANE SUP H2200 SAVANNAH CT
--IRENE W MRS SLSWN THALHIMERS R2012 SHARONBROOK DR
--J G JR MPS TCHR PARKWAY BAPT CH KINDERGARTEN H804 HAMMEL RD
--J HOWARD (ANN M) FRONT MGR FRANKLIN DRUG STORE H608 MOBILE ST
--J KENNETH (NANCY Y) (LEE & LEE) H1021 BROAD AV

LEE JACK W (Carolyn W), V-Pres Gate City Savings & Loan Association, 108 S Greene st, Tel 275-9566, h704 Sussex ct, Tel 292-2860

--JAMES (CLEO F) WVR BURL INDUS H523 MARTIN ST APT 1
--JAMES A (MARY A) ORDERLY CONE HOSP H1911 EVERITT ST
--JAMES A (VIRGINIA F) H1213 PEARSON ST
--JAMES H (ARLENE W) ATNDT C E WRENN ESSO SERVICENTER R3504 DELANCEY
--JAMES M (BARBARA) PHYS 1016 PROFESSIONAL VILLAGE H2701 LILAC RD
--JAMES P COOK HOLIDAY INN R GRAHAM N C
--JAMES T COOK HOLIDAY INN SOUTH R1800 E WOOD CT
--JAMES W (MINNIE) EMP P LORILLARD CO H2212 NEW CASTLE RD
--JANET L MRS HLPR A & T COLLEGE H1865 EVERITT ST
--JERRY D (JUDY P) SUPVR CONE MILLS H1309A WHILDEN PL
--JERRY W DRIVER BLUE BIRD TAXI R RT 2 BX 138
--JERRY W EXAM PILOT LIFE INS R800 MOREHEAD AV

LEE
--JESSE T (EVELYN E) COOK HOLIDAY INN RESTR H1800 EASTWOOD CT
--JESSE W (ROSA L) ROOFER MOSER HTG & ROOFING H911 BELLEVUE ST
--JOHN (LINDA B) SLSMN HENRY WALKE CO H128 W GREEN CT
--JOHN A (HELEN J) MGR PIEDMONT BONDING CORP H2701 IMMANUEL RD
--JOHN L DEPT DIR GLFD COL
--JOHN N (EVA R) DRIVER HODGIN COAL & OIL R215 BINGHAM ST
--JORDAN (MATTIE J) JAN A&T COL H629 MARTIN ST
--JULIA F MRS BEAUTY SHOP 706 DEWITT ST H706 DEWITT ST
--KENNETH STUDT R2608 SHERWOOD ST
--KENNETH O DELMN BURTNER FURN R1025 PERKINS ST
--KERMIT PNTR W O HENDERSON PAINTING CONTR R RT 2 SUMMERFIELD N C
--LARRY W (DELORIA T) SHIP CLK CURTIS PACKING H1252 LOLLY LA
--LAURA E MRS MAID R918 PICHARD ST
--LAWRENCE W PLANT WKR SAUNIER-WILHEM R BURLINGTON NC
--LAWSON (MINNIE W) COOK DUTCH KITCHEN H1209 SLOAN ST
LEE & LEE (ALVIS A AND J KENNETH LEE) 427 S BENBOW RD
LEE LEMUEL S JR (LYNNE J) ACCT JOHN I JESSUP JR H320 ASHLAND DR APT B
--LEOLA W (WID TOM) R1100 W NORTHWOOD ST
--LEON H INSTR GLFD COL
--LEONARD (JOAN) WHSEMN EDGCOMB STL R RD 2 SUMMERFIELD NC
--LILLIAN M MRS PRSR SUNSET CLNS & LNDRY H1603 MC CONNELL RD
--LILLIE F CAFETERIA MGR GILLESPIE PK JR HI SCH R1506 PERKINS ST
--LILLIE M (WID PHILLIP) H611 LAW ST
--LINDA R921 TUSCALOOSA ST
--LINDA J OFC SEC HOOPER HOLMES BUR R2204 HUBERT ST
--LUCILLE S MRS SLSWN PRAGO-GUYES R1930 TAYLOR
--M F (MARGT B) SLS DEPT GALLOWAY BUICK R2002 COLONIAL AV
--MABEL CLK A&P H2806 AZALEA DR
--MABEL T (WID OSCAR K) H305 WOODBINE CT
--MABLE MRS MAID H917B REID ST
--MAE J MRS MAID H726 JULIAN ST
--MARGT C STUDT R2002 COLONIAL AV
--MARIAN W MGR HOLLY POND PETS INC
--MARION B MRS BKPR N C NATL BANK H417 SCOTT AV
--MARION C (NETA C) LINO OPR TRADE TYPESETTERS H2204 HUBERT ST
--MARTIN G ELECTN COML ELEC R LEXINGTON N C
--MARVIN (JUNE M) MGR ENCYCLOPEDIA BRITTANICA H2819 HOLMES RD
--MARY B MAID MEYER'S R428 BOYD ST
--MARY L R1603 MC CONNELL RD
--MARY T LOOPER KAYSER-ROTH HOSE R215 MC IVER APT B
--MAUDE E MRS H909 LINCOLN ST
--MICHL H604 N TREMONT DR
--MICHL E HLPR GATE CITY ROOFING R1021 BROAD AV
--MILLARD F (MARGT B) SLS DEPT GALLOWAY BUICK H2002 COLONIAL AV
--N CLAYTON (CAROLINE) EXEC V-PRES UNITED SECURITIES H602 KIMBERLY DR
--NANNI MRS H1512 THOM CT
--NETA C OFC WKR PAUL ROSE STORE R2204 HUBERT DR
--NICK G (MALINDA) REP FAMILY RECORD PLAN H2311 FREEMAN MILL RD

LEE OIL CO OF GREENSBORO INC
E L BEAN, PRESIDENT
ARTHUR A BEAN, VICE-PRESIDENT
MARY A BEAN, SECRETARY-TREASURER
TEXACO DISTRIBUTORS
2600 RANDLEMAN RD
TELEPHONE 275-2529

LEE OLIVE B MRS TCHR MT ZION SCH R201 N DUDLEY ST
--ORA L MRS H1933 E MARKET ST

THE DEMOCRAT
Serving Greensboro and Guilford County Over 25 Years
JOHN L. YOW, SR., Editor and Manager
THOMAS B. YOW, JR., Mechanical Supt.
913 Fairground Ave.
P.O. Box 2304
(See Page 108 Buyers' Guide)
Telephone 272-1630

CITY WIDE DELIVERY
2166 Lawndale Drive
Dial 274-6308
CRUTCHFIELD-BROWNING DRUG STORE
PRESCRIPTION DRUGGISTS
(See Page 56 Buyers' Guide)
CITY WIDE DELIVERY
2166 Lawndale Drive
Dial 274-6308

TALLEY ELECTRIC CO., Inc.
ELECTRIC HEATING • ELECTRIC CONTRACTORS • AIR CONDITIONING
COMMERCIAL — RESIDENTIAL
1109 Battleground Ave. (See Page 59 Buyers' Guide) Phone 274-1531

EE
-PRESTON DRIVER HARDIN OIL R RD 1 RANDLEMAN NC
-PRESTON B (BERNICE J) LAB CITY DEPT PUB WKS H759 W FLORIDA ST
-R COLE REV (EVELYN M) BKPR CONE MILLS R RT 2 B0125 BROWNS SUMMIT NC
-RACHEL T MRS TELLER N C NATL BANK R808 S ELAM AV
-RALPH ASSOC ENG R1115 MOODY RD
-RALPH C (SUSIE H) ENG WESTERN ELEC H1912 DREXMORE AV
-RAPHORD E (MARCILE P) PRES PEMEX OFC EQUIP H114 W AVONDALE ST
-REBEKAH C TCHR SMITH SR HI SCH H1100 HICKS CT APT H
RICHD D (JEAN R) SEC SUPERIOR SUPPLY CORP H3002 WILDWOOD DR
RICHD M (DELMA L) SUPVR A & T COLLEGE H226 PEARSON ST
ROBT D (ELIZ D) ENG SOU RY H2608 SHERWOOD ST
ROBT E (DOROTHY F) DEPT MGR SEARS H1202 QUAIL DR
ROBT E DRFTSMN COUNTY PLANNING DEPT R HIGH POINT NC
ROBT E (INA B) WHSEMN EDGCOMB STEEL H1909 AUTUMN CT
ROBT E R205½ S DAVIE ST
ROBT W CORRES JEFFERSON STD LIFE INS R1023 SPRING GARDEN
ROGER FNSHR SOUTHEASTERN FDRY R SUMMERFIELD NC
ROLAND E CABT MKR BETTER BUILT WOOD PRODUCTS R208 GREENBRIER RD
ROSA R603 WAUGH ST
ROSIE J MAID CITY BD OF EDUC R911 BELLEVUE ST
ROY E H208 GREENBRIAR RD
ROY J (ERLENE) MECH NORTH STATE CHEVROLET R RD 1 SUMMERFIELD NC
OY M MAIL HNDLR SOU RY R909 LINCOLN ST
RUBY H COOK MADE RITE SANDWICH R3701 RIVERDALE DR
UTH N MRS CLK SOU LIFE INS R RD 1 BOX 191 HUNT ROAD PLEASANT GARDEN NC
SALLY M MRS BKPR INDUSTRIAL ELECS R29 FRAZIER APTS
SHIRLEY P MRS LIBRN MOORE SCH R RT 10 BOX 584-A
SPENCER H HLPR YOUNG'S LANDSCAPE SERV R SUMMERFIELD N C
STREET 66 SERVICE GEO HODGES MGR 200 E LEE ST
SUSIE (WID GEORGE) R3513 REHOBETH CHURCH RD
USIE G (WID ROBT) H209 HUFFMAN ST
HEO M (FLORENCE V) EMP PIEDMONT CUSTOM CARPET MILLS H1409 MINOR ST
HOS M MTCEMN HOLIDAY INN
FLOYD (IRENE) SLSMN ROSCOE GRIFFIN SHOES H2012 SHARONBROOK DR
ALLY STUDT R3606 BIRCHWOOD LA
ALTER M (FAY C) CREDIT MGR E F CRAVEN CO H2020 WALKER AV
ILBERT ORDERLY CONE HOSP R204 BROOKS CT
M (VIOLA) CONSTN WKR H1851 SPENCER ST APT 4
C JR ADMN ASST JOSEPH RUZICKA INC R808 S ELAM AV
C (MORNECE) LAB GENL TIRE H1421 HUFFINE RD
G (HELEN D) DISPR BLUE BIRD TAXI R RD 2 BOX 69
K (JUNE S) ENG MECH H3606 BIRCHWOOD LA
K JR STUDT R3606 BIRCHWOOD LA
L MARKING RM MGR BELK'S R1125 BARHAM RD
RK (MOZELLE J) (LOTUS RESTR) H800 MOREHEAD AV

'S GULF SERVICE (Arthur L Lee Jr), Complete Service
peditING, Road Difficulties, Tires and Tube Repair
ashing and Waxing, 801 E Market st, Tel 272-9290

E'S FURNITURE & APPLIANCE CO (HAROLD SCHER) 342 ELM ST
ES ROBT L TCHR SMITH SR HI SCH H205 REVERE DR
PT 57
EAX APARTMENTS 320 S MENDENHALL ST
EON WM L (SHAREAN) MGR HOME CREDIT H4300 HALIFAX
)
EER DANL E MTCEMN GLFD COL
DIALD R (EDNA D) SUPVR AM BAKERIES H2615 DAVID
ELDWELL DR

LEEPER
--GERALD M CLAIMS MGR SAINT PAUL INS H1310 WHILDEN PL
LEESE EXIE P MACH OPR BLUE BELL R821 WORTH ST
--STEPHEN (EXIE J) H821 WORTH ST
LEETERS JOHN (BONNIE) FIREFIGHTER CITY FIRE DEPT H1807 RYAN ST APT 5
LEFEVRE GEO C (HELEN L) ENG AMP CORP H1607 WILTON DR
LEFFEW FAYE R MRS H706 HIGHLAND AV
LEFLER ARTH L (ELIZ C) FORMN PO H2020 VANSTORY ST
--CLARENCE (DAISY H) MECH HODGIN ROOFING H3612 TEMPLE ST
--CLIFFORD A (NORMA D) DFR CONE MILLS R RD 1 MC LEANSVILLE N C
--ELIZ C MRS OFC SEC STRAUGHAN'S BOOK SHOP R2020 VANSTORY ST
--ERNEST WLDR CITY ELEC MACH REPR SHOP R RT 1 RANDLEMAN NC
--FONDA STUDT 4205 GREENPOINT DR R4205 GREENPOINT DR
--GEO N (LOUISE M) REGIONAL DIR AVEMCO LIFE INS AGCY H1903 LAMONT CT
--JENNIE B (WID FRANK H) H3608 TEMPLE ST
--JOHN A (MYRTLE F) AUTO REPR J P STEVENS & CO H1421 MAYFAIR AV
--LEE L (LUCILE P) H1425 HANNER ST
--LUCILE P TCHR BUSY DAY NURSERY & KINDERGARTEN R1425 HANNER ST
--MARVIN T (FRANCES H) FORMN BETTER BUILT WOOD PRODUCTS H4205 GREENPOINT DR
--NANCY CLK P LORILLARD CO H230 BLANDWOOD AV APT 1B
--NEIL G (LA VERNE P) CLK REA EXP H4314 HALIFAX RD
--NONA D MRS SPNR CONE MILLS R RD 1 MC LEANSVILLE N C
--WALTER (NELL) WITH J P STEVENS & CO H1308 MC DOWELL DR
LEFLORE JOHN L (BETH R) SLSMN BROWNSTEIN ASSOC H604 ROLLINGWOOD DR
LEFTWICH • F (MOZELLE F) PRES-TREAS GATE CITY OIL H2704 PINE LAKE DR
--FRANCES H MRS NURSE CONE HOSP R206½ ISABEL ST
--MOZELLE F MRS ASST SEC GATE CITY OIL R2704 PINE LAKE DR
--ROY L (FRANCES H) H206½ ISABEL ST
LEGARE MARVIN L (VIRGINIA B) PRES FIRST MORTGAGE INS H111 ARDEN PL
--VIRGINIA R STUDT R111 ARDEN PL
LEGETTE JAMES F (SANDRA S) SLS REP BLUE GEM MFG H1617 WILTON DR
--NEAL (ELIZ W) MAIL HNDLR P O H1028 WILKERSON ST APT 5
--NEAL N (BERNICE J) CHKR CENTRAL MTR LINES H712 LOGAN ST
LEGG OWEN D (JOYCE C) TECH WESLEY LONG MEM HOSP H1843 VILLA DR
LEGGETT ALBERT HLPR DUNNING INDUS
--ANDREW L LAB CITY WATER & SEWER R606 LUCERNE ST
--CAROLYN C MRS CLK SBT&T R1821 ALLENBROOKE ST
--CHARLES L (NANCY S) (GLENWOOD RADIO & TV SERV) H2500 ATLANTA ST
--DONALD R SHIP CLK CONE MILLS R1821 ALLENBROOKE DR
--GEO R (ROSE H) MECH INTERSTATE BAKERIES H2818 STRATFORD DR
--HORACE (ROSE B) MACH OPR BURL INDUS H4404 CORNELL AV
--L JAKE (CAROLYN C) MEAT CTR GBORO HOTEL SUP H1821 ALLENBROOK DR
--NANCY S MRS NURSE COUNTY HEALTH DEPT R2500 ATLANTA ST
--NINA W (WID BENJ G) BKPR WOOLWORTH'S H1604 GLENWOOD AV
LEGION BARBER SHOP (JAMES R EVERHART) 436 BATTLEGROUND AV
LE GRAND ELMER (ELOISE W) MECH AIRPORT ELEC H1600 ALICE AV
--HENRY (LESLIE P) CONSTN WKR H1300 LACY ST
--LILLIAN M (WID HOMER N) H304 N TREMONT DR
--ROBT H (MARY W) PHYS 1023 PROFESSIONAL VILLAGE H2014 PEMBROKE RD

Starmount Company
3900 STARMOUNT DR.
Developers of
STARMOUNT FOREST
HAMILTON LAKES
HAMILTON FOREST
FRIENDLY ACRES
GREEN VALLEY
FOREST VALLEY
GUILFORD HILLS
GARDEN HOMES
"Better Living" in Starmount Properties"
Phone 299-2800
(See Page 120 Buyers' Guide)

DOWNTOWN
203-211 South Elm
TELEPHONE (ALL STORES)
274-4661
(See Page 52 Buyers' Guide)
Thalhimers
THE FASHION STORES
SHOPPING CENTERS
Friendly Shopping Center
and
Summit Shopping Center

Greensboro's Complete Outfitters for Men and Boys Since 1890
Vanstory CLOTHING COMPANY
Jefferson Standard Bldg., 107-109 N Elm St. Tel. 275-2807
(See Page 32 Buyers' Guide)

IF IT'S
PRINTING
YOU NEED
SEE
DEAL
PRINTING
CO., INC.
John L. Yow, Sr.
Mgr.
DIAL
273-3152
616-618
S. Elm St.
(See Page 116
Buyers' Guide)

PEGRAM-WEST, INC.
CUSTOM WOODWORK - BUILDING MATERIALS - READY MADE PRE-FINISHED KITCHENS
405 E. Meadowview Rd.
(South Elm Street at Tobacco Warehouse)
Tels. 273-6958, 273-6959 and 273-69
(See Page 27 Buyers' Guid

Holsum
BREAD CAKE
(See Page 19 Buyers' Guide)

LE GRAND
--ROBT H JR STUDT R2014 PEMBROKE RD
--SAM (ADDIE) H506 MT ZION RD
--SAML (HELEN) LAB CITY SAN DEPT H1005½ E WASHINGTON ST
--SAML B (NAOMI G) DISHWASHER HONEY'S DRIVE-INN H839 BURBANK ST
LE GRANDE DAISY P MAID R702 SEVIER ST
--GEO RETD R702 SEVIER ST
--HANNAH (WID MATTHEW T) MAID H702 SEVIER ST
LE GWN CYNTHIA STUDT R303 N HOLDEN RD
LEH BARBARA A MRS STEN DUKE POWER R703 SUMMIT AV APT 3
--GEO C (BARBARA D) DIR WFMY-TV H703 SUMMIT AV APT 3
LEHMAN MARY B MRS H2025½ VEASLEY ST
LEIB ROBT (ELIZ C) (LAWRENCE HOME BLDRS) H4507 GRENDEL RD
LEIGH DRAPER W (NANNIE M) H1511 SPRING GARDEN ST
LEINBACH WM S (HILDA C) CONSULTANT NC HEART ASSN H4116 WALKER AV
LEISTER RALPH A (BARBARA C) DIST MGR SUN OIL H1113 HAMMEL RD
LEITNER RONALD L (EMERITA H) SUPVR P LORILLARD CO H2017 ASHLEY DR
LEIZEAR RICHD L (ELEANOR) (R & R ANTIQUES) R3912 N FREMONT DR
LELIA'S BEAUTY SHOP (MRS LELIA O MORRISSEY) 1007 S BENBOW RD
LELLERMAN LEE (NANCY) MACH OPR WEBBING MILLS H3907 OAK GROVE AV
LEMAR FRED W (PATRICIA) SLS REP RESERVE LIFE INS CO R KERNERSVILLE NC
--LADDY D LAB BRAME TEXTILE MACH R RD 1 BOX 820 COLFAX NC
--ODELL (HETTIE R) MACH OPR CONE MILLS R RT 1 COLFAX NC
LE MATTY JEAN STUDT R300 W CORNWALLIS DR
--RODGER S (CHRISTINE M) EXEC V-PRES BLUE BELL INC H300 W CORNWALLIS DR
LEMLEY CALLIE M (WID JAMES) H612 E LEE ST
--VICTORIA D (WID JAMES) H610 E LEE ST
--VIRGINIA MAID R610 E LEE ST
LEMMOND VALLIE H (WID CARL B) H411 SHERRILL ST
LEMMONS DAL A (ONA E) HLPR BOYD BELL MACH H1234 ELMER ST
--DAVID H (GERTRUDE) MACH GIBBS MACH H1807 ELKHART DR
--DWIGHT E MSNGR FIRST CITIZENS BANK & TRUST R3629 CALVERT ST
--DWIGHT E CHKR BIG BEAR SUPER MKT R1206 MAPLE
--EDITH V (WID VANN) OFC MGR WRIGHT OPTICAL R RD 2 KERNERSVILLE NC
--MALCOLM L (ALMA S) CRD GRNDR CONE MILLS H3629 CALVERT ST
--RICHD K MACH SHOP CONE MILLS R3629 CALVERT ST
--SARAH J SEWER BLUE BELL R STOKESDALE N C
LEMON J R AGT PILOT LIFE INS R BURLINGTON N C
--WM R (TRUDIE K) MGR H4312 PRINCETON AV
--WM T ATNDT FRIENDLY RD TEXACO SERV R1813 BRICE ST
LEMONDS BILLIE J TEL OPR PIEDMONT MEMORIAL HOSP R3109 FARMINGTON DR
--CLYDE C (LELA S) (CLYDE C LEMONDS PRODUCE CO) H2302 OSBORNE RD
LEMONDS GARAGE (NEWMAN AND LAYNE F LEMONDS) AUTO REPRS 3202½ HIGH POINT RD
LEMONDS JACK E (BETTY M) DRIVER CENTRAL MTR LINES H2215 COLUMBUS ST
LEMONDS
--LAYNE F (BILLY J) (LEMONDS GARAGE) H3109 FARMINGTON DR
--MARVIN JR (BERTIE M) DRIVER CENTRAL MTR LINES R RT 1 BOX 171-A RANDLEMAN NC
--NEWMAN R (PEGGY) (LEMONDS GARAGE) H3002 TWIN LAKES DR
--SAMMY STUDT R3002 TWIN LAKES DR
--THOS C (RACHEL L) FIREFIGHTER CITY FIRE DEPT H3005 ORANGE ST
LEMONS ALANA G MRS CLK JOSEPH RUZICKA INC R KERNERSVILLE NC
--ANNIE B MRS WVR CONE MILLS R4008 ANNIE LAURIE D
--BARRY F (JUDY S) EMP SEARS H510 OVERLOOK ST
--CURTIS W (VIOLA R) PIPE FTR CONE MILLS R RD 5 B 123-H
--DANL (ALANA M) CLK A&P H929 GLENWOOD AV
--FRED C HEAT TREATER NEWMAN MACH R RD 5 BOX 224
--GEO W JR (GEORGIA V) ADV DIR GBORO NEWS H1009 HAMPTON ST
--GERALD G (SUE H) CLK E F CRAVEN CO R BOX 223 STOKESDALE NC
LEMONS H L TEXACO SERVICE (HERBERT L LEMONS) 3110 BATTLEGROUND RD
LEMONS HERBERT L (GEORGIA D) (H L LEMONS TEXACO SERVICE)
--J FRANK (SARA L) MACH OPR AMP INC H921 HUFFINE
--JANICE F TECH CONE HOSP R1012 OLIVE ST
--JERRY L OPTN PIEDMONT OPTICAL R RD 5 BOX 320
--JUDY S EMP WESTERN AUTO R510 OVERLOOK ST
--ODELL (BETTY J) SLS DEPT GALLOWAY BUICK R2511 GLENHAVEN
--OSCAR (FLORENCE T) ROOFER GATE CITY ROOFING H13 W MC CULLOCH ST
--PAMPLIN O MRS EMP P LORILLARD CO H210 LEFTWICH
--PAUL V MECH NORTH STATE CHEVROLET R RT 1 STOKESVILLE NC
--PEGGY H717 CHESTNUT ST APT E
--R A (BETTY R) SUPVR WESTERN ELEC H3214 FIELDING PL
--SUE H MRS CLK JEFFERSON STD LIFE INS R BOX 223 STOKESDALE NC
--THOS E (BONNIE L) ATNDT H L LEMONS TEXACO SERV R3110 BATTLEGROUND RD
--VIOLET I SEWER BLUE BELL R RD 1 STOKESDALE N C
--WILBERT O (JANE B) SLSMN GALLOWAY BUICK H2511 GLENHAVEN DR
--WM F SLSMN R C COLA R5101 WATLINGTON RD
LENEBERRY TOMMY ASST DIR CITY PKS & RECREATION DE
LENHART MARY M MRS H208 W FISHER AV APT 2
--RICHD W (LOUISE W) DRFTSMN MOORE GARDNER & ASSO H2205 BRIARLEA ST
LENIHAN DANL J OFC BOY GBORO NEWS R5811 FRIENDLY
LENINS CLIFFORD H (ELSA M) RETD H768 W FLORIDA ST
--HERMAN C STUDT R768 W FLORIDA ST
LENKER NANCY B MRS OFC SEC US SAVINGS BONDS DIV R2706 EVERGREEN DR
--W R (NANCY) MECH AIR CONDITIONING CORP H2706 EVERGREEN DR
LENNON DENNIS S (RYDA B) FORMN AM AGRL CHEM H3521 LAWNDALE DR
--FRENCHIE L (RUTH V) DRIVER COLEMAN ENVELOPE & PRINTING H501 S O'HENRY BLVD APT 26
--HERSHEL C (MYRTLE H) PHYS 501 N ELAM AV H911 SUNSET DR
--J D STM FTR W H SULLIVAN CO R LELAND N C
--MARIE NURSES AIDE L RICHARDSON MEM HOSP R501 O'HENRY BLVD
--MORRIS (JOAN J) STOCKMN CONE MILLS H503 S O'HEN BLVD APT 11
--ROBT C R911 SUNSET DR
LENNOX INDUSTRIES INC FRANK E NARD MGR AIR CONDITIONING & HTG 127 BLUE BELL RD
LENT JAMES R CHIROPRACTOR 1011 MADISON AV R NEW GARDEN RD
--MABEL E (WID J RUSSELL) H1014 WESTOVER TER
LENTZ LUCY R H213 ELMWOOD DR
--MILDRED A VAULT CUSTDN FIRST UNION NATL BANK H1022 PALMETTO ST
--RITA M STUDT R1103 EASTON ST

for Economical Transportation
CHEVROLET
Over29 Years Service
TRADERS CHEVROLET CO., INC.
SALES AND SERVICE
GENUINE CHEVROLET PARTS AND ACCESSORIES
215-217 E. Market St. (See Page 12 Buyers' Guide) Tels. 272-2146 — 272-2

STARR ELECTRIC CO., Inc.
ELECTRICAL CONTRACTORS and ENGINEERS
(See Page 61 Buyers' Guide)
1421 Battleground Ave.
Dial 275-4544

ENTZ
-WM A (CORA L) WTCHMN AM AGRL H1114 GREGORY ST
-WM H MECH CITY RAMBLER R RT 8
EO'S TAKE HOME (JOHN AND ROBT E MC COY ROBT WILLIAMS) RESTR 2416 BATTLEGROUND AV
EO'S TAKE HOME CHICKEN (THOMAS A AND ROBT M WILLIAMS) 1901 SPRING GARDEN ST
EO'S TRAILER RENTALS (LEO SMITH) 362 W LEE ST
EON CORP HARRY F LARKIN MGR DOORS 1030 S ELM ST

EON'S BEAUTY SALONS (Leon and Antoinette Oldham) Expert Hair Stylists, Beauty Care, 340 Tate st, Tel 273-1726 and Friendly Shopping Center, 3120 Friendly rd Tel 292-1212

ONARD ADELAIDE L MRS NURSE CONE MILLS R3401 YANCEYVILLE RD
ANDREW R (DOROTHY H) MECH CONE MILLS H1101 HICKORY AV
ARCHIBALD C DRIVER THOMAS TRANSFER R2300 SUMMIT AV
BILLY L (BUNNY) (BCB & DON'S GULF SERVICE) H2016 LIONNE DR
BUNNYE MRS SEC HOWARD CONSTN R2016 LIONNE DR
C EDW (SUZANNE S) MECH VICK CHEM CO H2005 LIBERTY DR
C THEO JR (SUE B) (MC LENDON BRIM HOLDERNESS & BROOKS) H1301 LATHAM RD
CARL (CORNELIA W) BEAMER CONE MILLS H706 MC PHERSON ST
CASSIE C MRS R2603 ROCKY KNOLL RD
CHARLES E (HELEN T) SERVMN PARKER COAL & OIL H1902 POTOMAC DR
CHARLES E (PAULINE T) DRIVER DUKE PWR H1607 MC KNIGHT MILL RD
CHRISTINE MC MRS SLSWN HATTAWAY'S SEED STORE R2324 ALBRIGHT DR
CLARA L MRS WVR CONE MILLS R1521 ANDOVER AV
CLARENCE W (VIOLA C) DRIVER DIAMOND CAB H1512 GLENWOOD AV
CLARK W EMP WESTERN LITHO PLATE R2300 SUMMIT AV
COLVIN T (CHARLOTTE P) RETD H115 HOMEWOOD AV
CORA C MRS CLK WHITE OAK DRUG R2300 SUMMIT AV
DAVID B (SUSAN) ADMN ASST JEFFERSON STAND LIFE H849 W BESSEMER AV
DAVID E (IRENE C) H3510 FRIENDLY RD
DAVID K (JANICE J) ASST MGR MAYOS G & W CLO H1305 VICTORY ST
DAVID W SHT MTL WKR HODGIN ROOFING & SUP R3700 CENTRAL AV
DONALD B (BETTY E) ACCT SINGER FIDELITY H4005 SALTIE RD
DONALD D (ELIZ G) PHYS CONE HOSP H1103 BUCKINGHAM RD
DONALD O (PEGGY K) (SPEEDIP DRIVE IN) H4208 WHIPPOORWILL DR
DORIT TCHR LINDLEY SCH H2522F HIATT ST
DOROTHY G MRS SLSWN WOOLWORTH'S R4007 PETERSON AV
PATK (SANDRA) CLK DUKE POWER H510 N TREMONT DR
DDIE R1243 TUCKER ST
DGAR (FRANCES E) DRIVER OVERNITE TRANS H3422 IMMANUEL RD OVERNITE TRANS
DNA J MRS OFC SEC CONE MILLS R1302 GUEST ST
-IZ MRS ARTIST SIMPSON PRNTG R HIGH POINT NC
-SIE M R524 CRANBROOK ST
DRY E (COLEAN B) MACH OPR CHARLES D ROBERTS CO 11916 MEPRITT DP
NEST L (RUTH C) MACH CONE MILLS H2214 MAPLE ST
HEL M SEWER KAYSER-ROTH HOSE R4300 ASHLAND DR
G (JOYCE) DRIVER R-C BTLG H1109 SYKES AV
G S (LILLIAN H) EMP SEARS H830 HOMELAND AV
NICE B MRS SPNR CONE MILLS R221 BLANDWOOD AV
B STOCK MN ELECTROLUX CORP R RT 1 BOX 128
ANCES E MRS SLSWN MILL OUTLET R3422 IMMANUEL RD
ANKIE MRS MGR GOLD BOND GIFT CENTER R4502 UMMIT AV

FANKIE P CLK-TYP CONE MILLS R RT 2 BOX 136 ROWNS SUMMIT NC
FED C (FRANKIE) SHOP WKR JOHNSON SERV R RT 2 BOX 36 BROWN SUMMIT NC
FED C (LILLIE M) H3732 OAKWOOD DR

The National Cash Register Co.
Accounting and Bookkeeping Machines
Cash Registers — Adding Machines
Sales DIAL 274-8414 Service
116 E. MARKET ST.
(See Page 2 Buyers' Guide)

LEONARD
--FRED T (MARY E) MACH OPR WESTERN ELEC H1414 RANKIN RD
--G HERBERT (BERTHA P) RETD H1215 WESTSIDE DR
--GARLAND P (BETTY B) FRT CHKR NEW DIXIE LINES H2605 IMMANUEL RD
--GARY W EMP EASTERN LITHO PLATE R2300 SUMMIT AV
--GEO A (DAPHNE E) SUPVR SEARS H620 CANDLEWOOD DR
--GLENN J COUNTERMN BURGER KING R921 CIRCLE DR
--GRADY L (OMIE M) (O'HENRY CLEANERS) H1728 MC KNIGHT MILL RD
--GWYNN R1101 HICKORY AV
--H CALVIN BUNDLEMN BLUE GEM MFG R4223 ASHLAND DR
--HALLER (WID EDW) H1904 MARION ST
--HAROLD E SLSMN R C COLA R1109 SYKES AV
--HARVEY A ASST MGR CENTRAL CARO GROS R PLEASANT GARDEN NC
--HELEN F MRS ASST BR MGR BI-RITE SUPER MKTS R PLEASANT GARDEN NC
--HENRY T (MATTIE H) BEAMER CONE MILLS H1406 FAIRVIEW ST
--HERMAN M (LOIS R) CLK CONE MILLS H709 ELWELL AV
--HOLLIS O (ADELAIDE L) LATHEMN CONE MILLS H3401 YANCEYVILLE RD
--HOWARD C (HATTIE C) PNTR H1008 NEAL ST
--J L (JUDY) CLK SEARS H3840 OVERLAND HTS APT 5
--JACK C (PEGGY G) SAFETY DIR S & W MTR LINES H2309 ONTARIO ST
--JACK S (DOROTHY G) HLPR COMPUTER BUSINESS FORM H4007 PETERSON AV
--JAMES C (EDNA J) SLSMN GERBER FOODS H1302 GUEST ST
--JAMES E (LORETTA K) SLSMN MADE RITE SANDWICH H1532 LOVETT ST
--JAMES R (FRANCES S) LM FXP CONE MILLS H2114 HUBBARD ST
--JAMES R (VIRGINIA) SERVMN CANTEEN DIV R RT 8 BOX 242
--JANICE J MRS CLK PHOENIX FURN R1305 VICTORY ST
--JANICE L OPR JUDY'S BEAUTY SHOP R3840 OVERLAND HTS
--JANIE S MRS RECPT DR SYLVESTER P GAY R3716 MANOR DR
--JASON D (CLARA L) ATNDT LEWEY SUNOCO SERV H1521 ANDOVER AV
--JERRY A SHIP CLK CHARLES BRUNING CO R902 POTOMAC DR
--JIMMIE G H921 CIRCLE DR
--JOHN W (ANNIE R) BARBER SEWELL'S BARBER SHOP H1900 ROSELAND ST
--JOSEPH A (JESSIE M) CLK ODELL HDW H1547 LOVETT ST
--JOSEPH E STUDT R504 NORTHRIDGE ST
--JOYCE CLK-TYP FED HOME LOAN BANK R1109 SYKES AV
--JULIAN B COUNSELOR STATE DIV OF VOC REHABILITATION R LEXINGTON N C
--KATH T MRS CONTROLLER CONE MILLS R1117 HOMELAND AV
--KENNETH STUDT USAF R4727 BOWMAN AV
--L C JAN COUNTY DEPT PUB WELFARE R HIGH POINT NC
--L STEVEN (DONNA L) SLSMN BLUE BELL H1208 GUEST ST
--LAURA C MRS (AMERICAN DRY CLEANERS) R HIGH POINT NC
--LEWIS F LM FXR CONE MILLS H1304 W WENDOVER AV
--LOIS R MRS TCHR BESSEMER ELEM SCH R709 ELWELL AV
--MARJORIE L ASST PROF UNC
--MARTHA H MRS ACCT DOMESTIC MANAGEMENT R921 CIRCLE DR
--MARTHA J TCHR GRIMSLEY SR HI SCH H4222 OAKLAND AV APT C

PHIPPS Hardware Co., Inc.
215 N. ELM
CHINA, GIFT and GOURMET SHOP
TEL. 272-5831
HARDWARE, ELECTRICAL APPLIANCES
TEL. 272-0179
SPORTING GOODS
DEPARTMENT BASEMENT
TEL. 273-4447
MARINE DEPARTMENT
BOATS JOHNSON MOTORS MARINE HARDWARE BOAT TRAILERS
2601 S. ELM
Phone 275-8589
(See Page 84 Buyers' Guide)

N. C. MONROE CONSTRUCTION CO., Inc.
GENERAL CONTRACTOR
710 Martinsville Rd., P.O. Box Drawer 359
D 1 288-1030
See Page 44 Buyers' Guide

DIXISTEEL BUILDINGS
(Forever Beautiful)
Commercial — Industrial — Institutional
Suitable for most every need, for further Information, Tel. 288-1030
N.C. Monroe Construction Co., Inc.
(See Page 144 Buyers' Guide)

Mobil

PAINT STORE

MOBIL FINISHES COMPANY, INC.

★ PAINTS

WALL-PAPER

PAINTERS' SUPPLIES

★

1117 E. WENDOVER AVENUE

Phone 273-8295

(See Page 111 Buyers' Guide)

Mobil

UNITED TIRE SALES

Fisk Tires — Recapping — Wheel Alignment and Balancing

903-905 West Lee St. (See Page 146 Buyers' Guide) Phone 275-963

SOUTHERN CONVERTING CO., Inc.

SCRAP IRON AND METALS DEALERS

5800 HIGH POINT RD. P. O. BOX 20301

(See Page 137 Buyers' Guide)

Office Phone 299-4213, Yard Phone 299-4101

LEONARD
--MATTIE H MRS EXAM KAYSER-ROTH HOSE R1406 FAIRVIEW ST
--MILLARD L (KATH T) CLK CONE MILLS H1117 HOMELAND AV
--NEZZIE M MRS CLAIMS SERV REP AM MUT LIABILITY INS R113 PINEBURR RD
--OLLIE S MRS INSP TROXLER HOS H4223 ASHLAND DR
--OMIE C MRS (O'HENRY CLEANERS) R1728 MC KNIGHT MILL RD
--PATSY STUDT R1302 GUEST ST
--PAUL B (WILLIE J) SLSMN GLFD DAIRY CO-OP ASSN H4727 BOWMAN AV
--PEGGY K MRS (PEGGY'S STYLE SALON) R4802 WHIPPOORWILL DR
--PERCY D (VERA L) DRIVER ELAM CLNS & LNDRY H504 NORTHRIDGE ST
--PHYLLIS H MRS TCHR CROFT BUSINESS COLLEGE R HIGH POINT N C
--RAYMOND SUPT OF INSTALLATION K C FRANKLIN INC R DANVILLE VA
--REUBEN (RUBY H) SUPVR BELK'S DEPTS H1327 W WENDOVER AV
--REUBEN M (BERTHA S) H2118 VEASLEY ST
--RICKY STUDT R1101 HICKORY AV
--ROBIE W (CORA C) MACH OPR CONE MILLS H2300 SUMMIT AV
--ROBT (CLEO F) HAULER CONE MILLS H919 CRANBROOK ST
--ROBT F (SADIE G) WVR CONE MILLS R511 SUMMIT AV
--ROY (CHRISTINE M) RETD H2324 ALBRIGHT DR
--ROY E (ELSIE T) DRIVER FREDERICKSON MTR LINES H2219 VALLEY PARK DR
--RUBY H MRS OFC SEC GENL ADJUSTMENT BUR R1327 W WENDOVER
--RUTH C MRS SPNR CONE MILLS R2214 MAPLE ST
--RUTH H (WID A CARSON) H303 BURTNER ST
--SALLIE H MRS H1637 FREEMAN MILL CT
--SAML P JR (NEZZIE M) SEC ROSCOE GRIFFIN SHOE CO INC R113 PINEBURR RD
--SIDNEY A (JANIE S) H3716 MANOR DR
--SIDNEY L JR TRUCKER CONE MILLS R BOX 254 KERNERSVILLE N C
--SIDNEY W (BEULAH S) SHT MTL WKR HODGIN ROOFING & SUP H3700 CENTRAL AV
--SUE B MRS MEAT PKR H723 JORDAN CT
--SUE B MRS TCHR CURRY SCH R1301 LATHAM RD
--SUSAN F MRS CLK TYP HAJOCA CORP R2330 KERSEY ST APT A
--SUSAN G MRS TCHR BESSEMER JR HI SCH R849 W BESSEMER AV
--SUZANNE OFC SEC SCM R DELWOOD DR
--THOS D (JESSIE R) POLICEMN CITY POLICE DEPT H3421 YANCEYVILLE RD
--THOS D (VERA O) HAULER CONE MILLS R RD 1 BOX 128
--THOS V (GEORGIA T) OFC MGR HOBART SLS & SERV H3504 DOGWOOD DR
--TONY G PROD MGR WINN DIXIE STORES R2007 LIBERTY DR
--VERA L R504 NORTHRIDGE ST
--VERNON G (EDNA G) AGT AM NATL INS H2007 LIBERTY DR
--VIOLA SLSWN PAUL ROSE STORE R1512 GLENWOOD AV
--WALTER B SHT MTL WKR W H SULLIVAN CO R RT 7 BOX 224-F
--WILFORD A (LILLIAN) ASST ACCT JEFFERSON STD LIFE INS R1005 MONTICELLO
--WM A JR (ANN G) PHYS 106 E NORTHWOOD ST H209 W BESSEMER AV

LEONARD
--WM L (EUNICE B) LABY WKR CONE MILLS H221 BLANDWOOD AV
--WM M (PEARL H) CLN CONE MILLS H1303 FAIRVIEW ST
--WM O 111 STUDT R110 WEDGEDALE AV
--WM O JR (MARGT C) DIR OF IND RELATIONS CONE MIL H110 WEDGEDALE AV
--WM T HLPR WESTERN ELEC H211 N CEDAR ST APT 3
--WINFRED E (SHIRLEY W) WHSEMN KIRKMAN & KOURY H2806 SEAWELL RD
LEONHARDT DOROTHY A NURSE 336 BELLEMEADE ST APT 2 H336 BELLEMEADE ST APT 203
LEROY ANN L MRS OPR ENNIS BEAUTY SALON H1240 W WENDOVER AV
--MACK (ANN) PRNTR GBORO NEWS R PO BOX 1076
LE SAGE JOSEPH R (SUE L) ENG UNION BAG CAMP PAPER H1611 RANDOM DR
LESCOE EMERY J (KATHLEEN M) SLSMN H207 WAVERLY WA
LESLIE ELIZ C SLSWN PAUL ROSE STORE R1810 TROGDEN ST
--GEO H (ELIZ C) SLSMN ARTHUR'S FINE SHOES H1810 TROGDON ST
--JULIAN L (MARY D) DEPT MGR FRANKLIN DRUG STORE H709 NORTHRIDGE ST
--MARY D MRS CLK COUNTY DEPT PUB WELFARE R709 NORTHRIDGE ST
--OLLIE C (WID MARVIN D) R2522 NETHERWOOD DR
--P CURRY JR (LINDA R) DIR W U N C-T V H3812 MOSE DR APT B
--PAUL C STUDT R1704 HARDIE ST
--PAUL D ASST TO BUYER MEYER'S H2522 NETHERWOOD D
--PLUMER C (EDYTHE O) FIREFIGHTER CITY FIRE DEPT H1704 HARDIE ST
--PLUMER C JR TELEV PRODUCTION DIR UNC R1704 HARD ST
LESTER C ABNER (MARY B) DRIVER HENNIS FRT LINES H1003 HERN AV
--EDW D (MARGT) (EDS FLORIDA STREET 66 SERVICE) H WOODSIDE DR
--EVA S MRS TEL OPR HOME FED SAV & LOAN R3801 KIR DR
--EVELYN F TCHR R1913 ASHEBORO ST
--FRANCES M MRS OFC SEC HOLT ASSOCS R RD 2 BOX 1
--HARVEY G (EVA S) (LESTER'S SERV STA) H3801 KIRE DR
--JAMES C LINEMN L W ROUTH CONSTN R RT 2
--JAMES W (SUE W) MECH LAMBETH CONSTN H1409 OAK
--JASPER O (MARY P) SHIP CLK E F CRAVEN CO R RD SUMMERFIELD NC
--JETTIE C SEWER BLUE BELL R RD 2 STOKESDALE N C
--JOHN W PLATER BUFFER GBORO INDUSTRIAL PLATERS PO BOX 54 STOKESDALE NC
--MARY B MRS PRODUCTION DEPT GLFD DAIRY CO-OP ASS R1003 HERN AV
--PANSY E MRS SUPVR CHILDREN'S HOME SOC OF NC H7 PERCY ST
--SIDNEY J (JETTIE) ASST SHIP CLK OETTINGER LBR RD 2 STOKESDALE NC
--WM C JR (CAROLYN D) AGT PILOT LIFE INS H2018 O DR
LESTREETER BURKE CONSTN WKR R939 W MC CULLOCH ST
LESUEUR ROBT L MACH OPR DIXIE BEDDING R RD 1 MADISON NC
LETACO NETTIE MRS H2002 LYNETTE ST
LETHCO CHARLES A EMP NEWMAN MACH R SHARPE RD RT
--CHARLES M (MABLE) DRIVER STARR DAVIS CO R RD 1
--HERBERT G (ALTA V) CRD GRNDR CONE MILLS H1609 PHERSON ST
--HERMAN M (SARA H) DRIVER STANDARD TRUCKING CO H1409 WOODBRIAR AV
--HOWARD C DRIVER TENN-CARO TRANS R1010 WESTSIDE
--JOSEPH B (GEORGIE B) DRIVER BLUE BIRD TAXI R R BOX 6398 MC LEANVILLE NC
LETLOUGH RALPH (HELEN W) DRIVER ODELL HDW H1014 COTTAGE GROVE AV
LETT EARLY S (PEGGY S) CLK P O H1603 WOLFE RD
LETTERLOUGH TERRY E (DINNAH M) EMP BOREN BRICK H905B RUGBY ST
LETTERMAN ROY V (FRANCES) V-PRES CAROLINA QUALIT BLOCK CO INC R RD 6 BOX 310

LAMBETH CONSTRUCTION CO.

GRADING — WATER LINE — SEWER PIPE — DRAINAGE — CONTRACTORS

EQUIPPED WITH 2-WAY RADIO FOR BETTER SERVICE

1705 BATTLEGROUND AV. (See Page 42 Buyers' Guide) DIAL 273-08

DOWNTOWN STORE
101-11 S. ELM COR. MARKET ST.
TEL. 275-0461

BELK'S

(See Page 51 Buyers' Guide)

SUBURBAN STORE
FRIENDLY SHOPPING CENTER
616 FRIENDLY CENTER RD.
TEL. 292-0960

LEUETTE BURLEY W (MARY E) LAB SAN DEPT H708 S BOOKER ST
LEVAN BEATRICE P MRS SPARE HD CONE MILLS R3914 BAYLOR ST
--BIBBY (FRANCES A) EMP PLASTIC CONTAINER H808 PISGAH CHURCH RD
--BILLY J EMP CARD HATCHERY R3916 BAYLOR ST
--BOBBY C (KAY) MACH OPR DIXIE MACH & TOOL H3611 CHURCH ST
--CHARLES C (RUBY C) MACH OPR DIXIE MACH & TOOL H3916 BAYLOR ST
--EDW (BEATRICE P) FORMN PIEDMONT NATURAL GAS H3914 BAYLOR ST
--JIMMY E APPR DIXIE MACH & TOOL R RD 2 BOX 98 BROWN SUMMIT NC
--KAREN STUDT R3611 CHURCH ST
--KAY C MRS FNSHR CONE MILLS R3611 CHURCH ST
--ROBT T TEX WKR CONE MILLS R4427 VOSS DR
--TOMMY C DRIVER T&A TRUCKING R4405 SUMMIT AV
LEVEHAGEN LILLIAN BKPR FIRST UNION NATL BANK H133 PAISLEY ST
LEVENS EDNA G MRS BTRY FLR CONE MILLS R WHITSETT N C
--HOWARD (JO ANN) WHSE SEARS H516 OVERLOOK ST
--JASON W BOBBINMN CONE MILLS R RD 1 WHITSETT N C
--MARVIN V (MARY M) TRUCKER CONE MILLS R RD 1 MC LEANSVILLE N C
--MILLARD E MECH GBORO MTR R RT 4
--PAUL V (EDNA S) UTILTIY WKR CONE MILLS R RD 1 WHITSETT N C
--RUTH CLK COML CREDIT R RT 2 MC LEANSVILLE N C
LEVENSON HAROLD (MAZIE J) SUPVR WESTERN ELEC H3813 PARKWOOD DR
--MAZIE J MRS TCHR CALVIN WILEY SCH R3813 PACKWOOD DR
LEVERETT BRENDA S MRS UTILITYWN LYNCH HOS MILLS R RT 8 BOX 200
--GOLDIE R MRS SPNR CONE MILLS R RT 2 BOX 799
--ROBT D (GOLDIE R) DFR CONE MILLS R RT 2 BOX 799 (REVO)
LEVETTE SEE ALSO LEAVITT
--BURLEY W LAB CITY DEPT PUB WKS R708 BOOKER ST
--C A LATHER H2014 BARKSDALE DR
--CORNELIUS A JR (LOUISE T) CLK PO H834 ROSS AV
--EUG SUPVR CITY PKS & RECREATION DEPT H1805 EASTWOOD AV
--GEO W (BETTYE J) CUSTDN CITY PKS & RECREATION DEPT H1607 WILLOW RD
--WM E USA R2014 BARKSDALE DR
LEVIN HELEN M MRS (CHILDS SCHOOL OF FINE ARTS) R1902 PEMBROKE RD
--JACK L (MILDRED B) EMP LEVIN BROS H906 AVERY PL
--SEYMOUR M (HELEN M) WITH LEVIN BROS INC H1902 PEMBROKE RD
LEVINDER RICHD B WVR CONE MILLS R2410 ROWE ST
LEVINE BARRY HLPR ROCK-WELD EQUIP R108 KNOLLWOOD DR
--MEYER (SARAH C) SLSMN HOLBROOK CO H108 KNOLLWOOD DR
--PHIL L MGR FAIRMONT MANOR
--ROXIE S (WID MAX) H1604 WALKER AV
--SAML S (CELE P) TREAS MINUET LINGERIE H314 N ELAM AV
--SUSAN J STUDT R314 N ELAM AV
LEVINER HARRISON (MARY S) MECH FAYE LINES H1304 JUNIPER ST
--RICHD B REV (LOUIS R) PASTOR HOWARD MEM PENTECOSTAL HOLINESS CH H2410 ROWE ST
--SADIE DISHWASHER GBORO COFFEE SHOP R716½ WALKER AV
--WM B BLEACHERY WKR CONE MILLS R818 WALKER AV
LEVINSON DAVID L STUDT R126 PATTON AV
--HARRY B (EULA W) (FIVE POINT GARAGE) H126 PATTON AV
--THOS L DRIVER FIVE POINT GARAGE R126 PATTON AV
LEVIS BONNIE B MRS EMP BATES MTR WEAR R1800 RYAN ST
LEVISON DONALD L (MARY W) SUPVR UNION BAG CAMP PAPER H2710 CHANTILLY PL
LEVITIDNEY H (PEARL D) RETD R2710 CHANTILLY PL
LEVY BERNARD (JUDITY S) H221 WALKER AV
--BERTRAM (BARBARA A) (COMMUNITY HTG & PLUMBING CO) H202 E KEMP RD

Hollowell, Borum & Associates
ENGINEERING—LAND SURVEYING—TOPOGRAPHY
REAL ESTATE PLANNING
1031 HOMELAND AVE., P. O. BOX 6181
TEL. 275-0472
(See Page 64 Buyers' Guide)

LEVY
--BURNIE PRNT R1112 N ELM ST
--HERBERT C (HAZEL L) SPLPOLICEMN GILFORD COLLEGE H1112 N ELM ST
--KILGO C (CAROLYN S) MECH H114 PRICE ST
--LOUIS W (MARJORIE L) DRIVER CURL'S OIL H1600 TUCKER ST
--MARJORIE W SEWER BLUE BELL R1600 TUCKER ST
--MARY C TELLER GATE CITY SAV & LOAN ASSN R308 VANDALIA RD
--RALPH M (JEANETTE W) PRES THE JEWEL BOX H1104 ONSLOW DR
--RICHD D STUDT R202 E KEMP RD
--ROBT EMP COML & INDUSTRIAL INSULATION R819 HOWARD ST
--WM R CABT MKR BETTER BUILT WOOD PRODUCTS R4011 PLEASANT GARDEN RD
LEWELLYN JEANETTE MRS MACH OPR BLUE GEM MFG R1403 20TH ST
--M C (FRANCES) FORMN CONTAINER CORP OF AM R WALKERTOWN NC
--ROY JR (JEANETTE S) PARTY CHF MOORE GARDNER & ASSOC H1403 20TH ST
LEWEY ARLENE J MRS NURSE CONE HOSP R RD 5 BOX 572
--BERNARD L (BILLIE P) DRIVER T&A TRUCKING R RT 5
--CYNTHIA OPR SBT&T R2413 VINE ST
--DAVID L OILER CONE MILLS R RD 5 BOX 123F
--HERMAN L ASST OVERSEER CONE MILLS R RD 5 BOX 123
--HORACE JR PLANT WKR CONE MILLS R2405 CYPRESS ST
--HORACE M (MILDRED D) OPR CONE MILLS H2405 CYPRESS ST
--JAMES H R1508 OAK ST
--JAMES H (LILLIAN M) (TWAIN RD ESSO) H607 PINE ST
--JAMES R SPNR CONE MILLS R2405 CYPRESS ST
--LILLIAN MRS OFC SEC BANKER'S LIFE & CASUALTY INS R607 PINE
--MARY W (WID CECIL H) H1716 PHILLIPS AV
--PAUL H (EMMA M) WVR CONE MILLS H2002 TEXTILE DR
--WANDA S CLK PILOT LIFE INS R1320 SPRING GARDEN ST
--WM E (EDITH G) OFC WKR H1605 BAILIFF ST
LEWIN SARAH M (WID AFROIM) R202 E ERSKINE DR
LEWIS SEE ALSO LOUIS
--A L REV (ALESE S) BISHOP SKEENS CHAPEL CHURCH H503 S BENBOW RD
--ABIJAH J (VIRGINIA D) LIEUT CITY POLICE DEPT H2106 EMERYWOOD RD
--ALFONSO (LILLIAN T) HOPPER HD CONE MILLS H424 BOYD ST
--ALICE G MRS TCHR CRAVEN SCH R3700-C PARKWOOD DR
--ALLEN W (MERLE P) DETECTIVE CITY POLICE DEPT H1621 WILLOMORE ST
--ALVIN (IRENE T) PORTER INTERSTATE BAKERIES H311 BURTNER ST
--ANNE OFC SEC ALLIED CHEM RM 201 R215-D MC IVER ST
--ANNIE B R341 W LEE ST
--ARIE P MRS OFC SEC CONE MILLS R RD 5 BOX 408
--ARTH O (MARIE H) MACH WYSONG & MILES H1503 HOMELAND AV
--AUSTIN W (HELEN A) DRIVER JOHNSON MTR LINES H3115 GROOMETOWN RD
--BAISEL P (WARNELIA W) DRIVER STD TRUCKING CO H2513 VALLEY PARK DR
--BANKS DRIVER GLFD FCX SERV R RD 1 PLEASANT GARDEN NC
--BECKY C MRS CLK CITY BD OF EDUC R RD 5 BOX 22
--BENNY C (LEWIS CROWN SERVICE) R RD 5 BOX 408
--BEULAH F MRS INSP CONE MILLS R RD 5 BOX 127
--BEULAH H MRS DEP CITY CLK R1201 WALNUT
--BILL (MARY L) H2204 S ELM ST

LIVE BETTER ELECTRICALLY

YOU GET A Lot FOR A VERY Little!

My Services Are Many, My Wages Are Low, I'm Ready On the Instant At Your Command To Go.

DUKE POWER

CITIZENSHIP DUKE POWER SERVICE

(See Page 58 Buyers' Guide)

JOHN ROBBINS MOTOR CO., Inc.

GMC TRUCKS

Sales and Service

Gasoline and Diesel Trucks

Parts and Accessories

Triple Checked Used Trucks

915 W. LEE ST.
TEL. 275-2581

(See Page 149 Buyers' Guide)

GREENSBORO'S PRESTIGE BROADCASTING SERVICE

WBIG GREENSBORO N C CBS AFFILIATE 5000 WATTS

TELEPHONE 288-4132

(See Pages 2 and 118 Buyers' Guide)

THE FINEST IN
ROOFING
and
BUILDING
SUPPLIES

RUBEROID

ROLL ROOFING

ASBESTOS
AND
ALUMINUM
SIDING

BUILT-UP
ROOFING

Sheet
Metal
WORK OF
ALL KINDS

- CHIMNEY CAPS
- FIRE SCREENS
- GUTTERING
- BLUE RIDGE PAINT
- ROOF VENTILATORS
- FURNACE PIPE
- EXHAUST FANS
- MAIL BOXES
- DOOR CANOPIES
- ORNAMENTAL BLINDS
- ROOF COATINGS and CEMENT
- NAIL-ON-BRICK
- RANGE HOODS
- CRAWL SPACE COVERS
- ASBESTOS BOARD
- DOOR KNOCKERS

HODGIN
Roofing
&
Supply
Co. Inc.

921-923 W.
LEE ST.
P.O. Box 1984

Tel.
275-8561

(See Page 134
Buyers' Guide)

SOUTHSIDE HARDWARE CO., INC.

COMPLETE SERVICE IN HARDWARE
FOR OVER SIXTY YEARS, A COMPLETE FARMERS' AND BUILDERS' SUPPLY SERVICE
TELEPHONE 272-2106

POWER TOOL DIVISION
515 S. ELM
TEL. 272-4549

(See Page 85 Buyers' Guide)

HARDWARE
523-25 S. ELM
TEL. 272-2106

Deno's
Spaghetti and Steak House

LEWIS
--BILL COOK TV GRILL R SUMMERFIELD NC
--BILLY S (BEULAH H) MACH WYSONG & MILES R1201 WALNUT ST
--BRENDA MACH OPR BLUE BELL R STONEVILLE NC
--CARL M JR (JO ANNE) SPL SLS MGR ARMOUR AGRL CHEM R2516 YOW RD
--CARL M JR (JO ANN) SLSMGR ARMOUR AGRL CHEMICAL H2516 YOW RD
--CAROL W MRS CASH SUN FINANCE R1018 EDGEWOOD RD
--CAROLYN MRS CLK PRAGO-GUYES R242 W WHITTINGTON
--CAROLYN MRS CASH SOU LIFE INS R1002 ELWELL AV
--CAROLYN S UNDWRTR HARLEYSVILLE INS R814 HOMELAND AV
--CHALEY W (ANNIE H) H301 ABERDEEN TER
--CHARLES W III USCC R1406 DE SOTO PL
--CHARLES W JR (CATH T) PRES LEWIS INSURANCE SERVICE INC H1406 DE SOTO PL
--CHRISTINE B (WID ELBERT F) H2019 PEMBROKE RD
--CLARENCE L PKR CONE MILLS R RD 1 JULIAN N C
--CLARENCE W (MATTIE C) MTCE ENG GBORO COLLEGE R521 VANDALIA RD
--CLIFFORD H HLPR GOODWIN INC R714 FRANKLIN BLVD
--CLY J MRS SUPVR INT REV SERV R2920 PLEASANT GARDEN RD
--CLYDE J BROOM WNDR INDUSTRIES OF THE BLIND R1503 SPRING GARDEN ST

LEWIS CONTRACTING CO
G DALLAS EDMONDSON, PRESIDENT-TREASURER
A JACK HUFHAM, VICE-PRESIDENT AND ASSISTANT SECRETARY
MRS DONNA L MANIERI, SECRETARY
PAVING CONTRACTORS
ASPHALT
CONCRETE
348 W LEE ST
PO DRAWER 3325
TELEPHONE 272-0118
(See Page 37 Buyers' Guide)

LEWIS CROWN SERVICE (BENNY C LEWIS) GAS STA 400 N FORBIS ST
LEWIS DAISY R MRS SPARE HD CONE MILLS R RD 1 WHITSETT N C
--DANL C (MAE W) REP EQUITABLE LIFE ASSURANCE SOCIETY OF THE US H2301 PISGAH CHURCH RD
--DAVID (JEANNETTE) MECH DIXIE SLS R RD 4 BOX 461
--DAVID A (BILLIE J) DRIVER CENTRAL MTR LINES R RT 2 BOX 143 BROWNS SUMMIT NC
--DAVID A (MAE W) MECH KING-ZANE PONTIAC H3404 WICHITA PL
--DAVID E WEAVING DEPT CONE MILLS R RD 8
--DELORIS A OFC SEC ELLISON CO R701 COLE ST
--DEMPSTER C (CAROLYN) BR MGR PENN NATL MUTUAL CASUALTY INS H2713 COURTNEY LA
--DESSIE M MRS HLPR A & T COLLEGE R921 SEVIER ST
--DIANNA MRS EMP POMONA PIPE PRODUCTS R525 HILLWOOD CT
--DONALD L (HELEN D) V-PRES BATES NITEWEAR CO INC R2000 THAYER CIR
--DONALD M (FRANCES Y) EMP P LORILLARD CO H3206 IMMANUEL RD
--DONALD R (GRACE L) LINEMN DUKE PWR R LEES CHAPEL RD BOX 2601
--DORA B MRS MAID R3408 LAMB RD
--DORIS B MRS OFC WKR SEARS R1315 DORSEY ST
--DORIS C MRS CLK MC KNIGHT HDW R RD 5 BOX 408
LEWIS
--DORIS L MRS MANICURIST O'HENRY HOTEL BARBER SHOP H723 GILLIES CT
--DUCKERY (DORIS L) JAN CARO THEATRE H1806 E MARKET ST
--E C (NELLIE M) MACH OPR P LORILLARD CO H2212 BERTIE ST
--E GREGORY (NELL B) ACCT 907 GREENWOOD DR H907 GREENWOOD DR
--EARL CARRIER PO R RT 3
--EARL (EVELYN B) COLOR MIXER CONE MILLS H4018 HUFFMAN ST
--EARL (EVELYN B) COLOR MIXER CONE MILLS R4018 HUFFMAN
--EDGAR G (EDITH M) EMP JOHN F THOMPSON & CO R2238 HARMAN ST
--EDITH M SLSWN COLUMBIA LNDRY R2238 HARMON ST
--EDNA M MRS ASMBLR LISK FLY MFG R BOX 503 BROWN SUMMIT NC
--EDW R (HILDA) H3708 PARKWOOD DR
--ELIZ OPR LEONS BEAUTY SALON H1717 WALKER AV
--ELLA B MRS TCHR CALDWELL SCH R503 BENBOW RD
--ELLENE C INHALATION THERAPIST CONE HOSP R1205 PINECROFT RD
--ELLIS G (LUCILLE W) MACH OPR BLUE GEM MFG R RD 2 BROWNS SUMMIT NC
--ERMA S MRS BKPR BELK'S R RT 9
--EVERITT M (NANCY B) MGR PURE OIL SERV H604 W ROCKFORD ROAD
--F ANN H215 MC IVER ST APT D

LEWIS F D & SON INC
G DALLAS EDMONDSON, PRESIDENT-TREASURER
A JACK HUFHAM, VICE-PRESIDENT AND ASSISTANT SECRETARY
MRS DONNA L MANIERI, SECRETARY
TRANSIT MIXED CONCRETE
CONCRETE ACCESSORIES
348 W LEE ST
PO DRAWER 3325
TELEPHONES
CONCRETE PLANT 272-2128
OFFICE 272-0118
(See Page 37 Buyers' Guide)

LEWIS FLETCHER G DRIVER HENNIS TRUCK LINES H930 CARR ST APT 4
--FRANK E R826 WORTH ST
--FRANK H (MADELINE S) TRANSMISSIONMN AT&T H2707 PINEDALE RD
--GEO A (VIVIAN S) DRIVER BILTMORE DAIR FARMS H2023A TEXTILE DR
--GEO W (LUCILLE W) RETD H1830 FREEMAN MILL RD
--GERALD A (MAYMIE S) DRFTSMN BELL TEL LABYS H1616 RANDOM DR
--HAL B (VIRGINIA G) PRES H O H ENG CO H409 WESTDALE PL
--HERBERT H MACH WYSONG & MILES H420 W LEE ST
--HERBERT W H511½ N EDGEWORTH ST
--HERMAN G (DAISY F) DRIVER PEPSI-COLA H1106 S BENBOW RD
--HOWARD J (MARY A) DRIVER H225 S GREENE ST
--HUGH R MECH BECK MTR R RD 7 BOX 526
--IDA V OFC SEC AM INS H1828 FREEMAN MILL RD
LEWIS INSURANCE SERVICE INC, Charles W Lewis Jr Pres, Fire, Auto, Home Owners and Bonds, 330 Church st, PO Box 3053, Tel 275-0452
LEWIS IRA O (GREY) V-PRES-SEC SOUTHERN ELEVATOR CO R CHARLOTTE NC
--IRENE MAID UNC
--IRENE T PRSR GBORO LNDRY & CLNS P311 BURTNER
--IRVIN T (FRANCES P) MECH BURTON MTRS R RD 1 BOX 361 PLEASANT GARDEN NC
--IRWIN A STUDT R117 BERKSHIRE ST
--J ARTH (OLLIE L) JAN SOUTHSIDE BAPTIST CHURCH R1841 WILLORA
--J JULIAN (DIANNA) ASST BR MGR CASH NORTH CAROLINA NATL BANK H525 HILLWOOD CT

HENNIS
FREIGHT LINES, INC.
Servant of Industry

2206 E. Bessemer Ave., (ORD), Greensboro, N. C. Tel. 275-162

(See Page 105 Buyers' Guide)

P. O. Box 612 General Offices, Winston Salem Tel. 724-92

HOME FEDERAL SAVINGS & LOAN ASSOCIATION
OF GREENSBORO
"The Home Federal is a Good Place to Save with Safety"
MAIN OFFICE - 113 N. GREENE ST., DIAL 275-7211

LEWIS
--JACK (DORTHA) DRIVER STANDARD TRUCKING H2705 IMMANUEL RD
--JACK A (SUE H) FIELD REP REDISCO CO H2008 COLONIAL AV
--JACK W (LEAMON C) SUPT CITY CEMETERIES H1715 WESTRIDGE RD
--JAMES A (DESSIE H) H921 SEVIER ST
--JAMES A (IVY W) (BESSEMER BI-RITE SUPER MKT) R RT 6 BOX 514-D
--JAMES C (MYRTLE H) CARRIER PO H2351 ASHE ST
--JAMES E DRIVER HENNIS FRT LINES R HIGH POINT NC
--JAMES E EMP STEVENS BROS POULTRY R2107 WINDSOR ST
--JAMES H JR H3700 PARKWOOD DR APT C
--JAMES H (CLARA S) CLK PO H912 ELWELL AV
--JAMES R (JERRIE) INSTALLER SBT&T R RD 5 BOX 423
--JAMES W (ARIE P) FIREFIGHTER CITY FIRE DEPT R RD 5 BOX 408
--JASPER MECH AIRPORT ELEC R223 COTTAGE CIANE AV APT A
--JERRY W (PENNY G) WHSEMN HASSINGER WHOL R4809 BLADEN RD
--JESSE F (MAMIE P) MGR SPINKLE SERVICE STATION H807 DEVON DR
--JESSIE F JR ATNDT SPRINKLE SERV STA R1018 EDGEWOOD RD
--JIMMY P (MILDRED) DRIVER T&A TRUCKING R REIDSVILLE NC
--JOHN C (JOYCE B) SLSMN KING ZANE MTRS H516 ASHLAND DR
--JOHN C MECH GATE CITY MTR R ASHEBORO NC
--JOHN H H1309 KIRKMAN ST
--JOHN H (DORIS C) TREAS MC KNIGHT HARDWARE INC R RD 5 BOX 408
--JOHN H R1804 RANDOLPH AV
--JOHN R (MARY F) FIREFIGHTER CITY FIRE DEPT H1930 OPAL DR
--JOHN T (GLADYS J) SUPVR CONE MILLS R RD 5 BOX 186-E
--JOHN W COOK STAPMOUNT FOREST COUNTRY CLUB R2220 HASSALL ST
--JOHN W (CAROLYN S) STUDT H814 HOMELAND AV
--JOHNNIE (ALBERTA R) EMP GBORO MFG H902 BEST ST
--JOHNNY MGR FILTER QUEEN OF GREENSBORO
--JOSEPH E (CAROLYN N) CLK COLONIAL STORES H1002 ELWELL AV
-JOSEPHINE SLSWN PAUL ROSE STORE R1111 PARISH ST
-JOYCE C CASH WINGATES DRY CLNS R1012½ ARDMORE DR
-JOYCE S MRS MACH OPR BLUE GEM MFG R1508 CATAWBA AV
-JUANITA E BMO PINE-HALL POMONA CORP R1248 TUCKER ST
-KATH H (WID GRADY R) MGR BUDDY DALE HAT SHOP H902 PAMLICO DR
-KENNETH E (ELOISE M) PRES LEWIS STORAGE H1613 WILTON DR
-LAURA W (WID HERBERT) MAID H2700 MC CONNELL RD
-LAURA W (WID RALPH L) H1118 CRIDLAND RD
-LAWRENCE COOK L RICHARDSON MEM HOSP R RD 1 BOX 73 RANDLEMAN NC
-LENA M MRS R823 GLENWOOD AV
-LEON DRIVER W I ANDERSON & CO R503 BENBOW RD
-LEROY (LUCILLE P) ELECTN CONE MILLS H301 CRESTWOOD DR
-LESSIE WAITRESS SOUTH EASTERN SODA SHOP H304 COTTAGE GROVE AV
-LOREASE MAID R701 LINDSAY ST
-LOTTIE MRS H526 JULIAN ST
-LOWELL T (DORIS B) SLSMN COCA COLA H1315 DORSEY ST
-LUCILLE P MRS CLK DUKE PWR R301 CRESTWOOD DR
-LUCILLE W MRS MACH OPR BLUE GEM MFG R RD 2 BROWNS SUMMIT NC
-LUELLA S MRS TELLER NC NATL BANK R909 SPRING GARDEN ST
-LUTHER B (ELIZ H) ENG WESTERN ELEC H5000 LANCASTER ST
-M H (MARGARET S) DRIVER CENTRAL MTR LINES R1302 GROVE ST
-MACK C (CLEO S) H3602 BREVARD ST

Prago ★ Guyes
Fashionable Apparel for Women and Children
Downtown ● Northeast Shopping Center ● Plaza
(See Page 5 Buyers' Guide)

LEWIS
--MACK M (FAYE) SURVEYOR H908 PAMLICO DR
--MADELINE S MRS X-RAY TECH CONE HOSP R2707 PINEDALE RD
--MANBY C ARCH CITY PLANNING DEPT R1815 COLONIAL AV
--MANLEY C (JOYCE C) ARCHT CITY PKS & REC DEPT H1815 COLONIAL AV
--MARION D (JAN M) UNIT MGR JOHN HANCOCK MUT LIFE INS R APT 33 WOODLAWN MANOR APTS
--MARVIN INDUSTRIAL METER REPR PIEDMONT NATURAL GAS R RT 3
--MARVIN H JR NATL ADV MGR GBORO NEWS R1302 GROVE ST
--MATTHEW N (GRACE) H1011 MARTIN ST
--MAY R817 SPRING GARDEN ST
--MC DANIEL (LILLIAN K) CHAIRMN OF BD MC DANIEL LEWIS & CO H1100 COUNTRY CLUB DR
LEWIS MC DANIEL & CO MC DANIEL LEWIS CHAIMN OF BD MARSHALL H JOHNSON PRES INVS 101 N ELM ST RM 528
LEWIS MERLE MRS TEL OPR GLFD GALLERIES R1621 WILLOMORE ST
--MILLIE G (WID FRANK) H117 BERKSHIRE ST
--MYRTLE H MRS CLK JEFFERSON STD LIFE INS R2351 RANDLEMAN RD
--N CECILE MRS OFC CLK UNITED CH OF CHRIST H321 REGAN ST APT D
--NANCY B MRS SLSWN GUY HILL INC R604 ROCKFORD RD
--NICHOLAS A (GRACE P) AUD BURL INDUS H2813 ALCOTT RD
--NOAH W (JOYCE ST G) FXR CONE MILLS H1508 CATAWBA AV
--OCTAVIS D CLK SEARS H2209 APACHE ST APT C45
--ODIE S (MABLE W) MEAT CTR PEELER'S BI RITE SUPER MKT H1218 RANDOLPH AV
--OELIE (WID J ARTH) H1841 WILLORA ST
--ORA (WID WM T) R1715 WESTRIDGE RD
--OSCAR C (RUBY R) PRNTR CONE MILLS R RD 5 BOX 16
--OSCAR D (RUTH H) DYEMN CONE MILLS R RD 1 SUMMERFIELD N C
--OTHA JR (DOROTHY) SUPVR STD TRUCKING CO R2705 IMMANUEL RD
--OTHA J (ZOLA G) SUPVR CONE MILLS R RD 2 BOX 466 BROWNS SUMMIT N C
--OWEN D ART EDITOR GBORO NEWS R WINSTON-SALEM NC
--PATRICIA F (WID GEO I) R3403 LENOX CT
--PATSY O MRS OFC SEC GENL ELEC H809 5TH AV APT 2
--PATTIE R520 PARK AV
--PAUL (MILLIE) MECH KING-ZANE MTRS R3401 MARTIN AV
--PHILIP W SAMPLE MKR CONTAINER CORP OF AM H823 GLENWOOD AV
--R HARRY (DAPHNE W) PUBL AHO H1202 HILL ST
--RALPH JR (NANCY) REAL EST 233½ N GREENE ST RM 2 H2607 LAFAYETTE AV
--RANVILLE G OFC SEC SOU SEEDING R907 GREENWOOD DR
--RAYMOND L (BETTY R) DOFFER CONE MILLS R RT 1 BOX 100 JULIAN NC
--REBECCA L MRS NURSE PIEDMONT MEMORIAL HOSP R1715 WESTRIDGE RD
--ROBERT C (NETTIE T) DRIVER SOU OIL TRANSPORT H112 MANLEY AV
--ROBT H ASST PROF A&T COL H212 GILBERT ST
--ROBT L R902 PAMLICO DR
--ROBT L (CLY J) PRES HOME & GARDEN PLAZA INC H2920 PLEASANT GARDEN RD
--ROBT V (NELLIE S) SLSMN RHODES FURN H3218 JAMES PL
--ROGER STUDT R2351 ASHE ST
--ROGER W JR STUDT R1507 HIGHLAND AV
--ROGER W (VIRGINIA T) BLDG CONTR 1507 HIGHLAND AV H1507 HIGHLAND AV

4 CONVENIENT BRANCHES

FRIENDLY BRANCH
617 Green Valley Road
Dial 292-0552

PLAZA BRANCH
1702 Battleground Ave.
Dial 274-6546

SUMMIT AVE. BRANCH
1201 Summit Ave.
Dial 274-3284

FOUR SEASONS BRANCH
Temporary Location
Corner High Point Rd. and Pinecroft Rd.
Dial 299-9582

RICHARDSON REALTY, INC.
EST. 1926
ALL PHASES OF REAL ESTATE AND INSURANCE
DIAL 275-0541
841 W. Market St.
(SEE PAGE 125 BUYERS' GUIDE)

PIEDMONT NATURAL GAS CO., INC.
☆ COOKING ☆ WATER HEATING
"LET GAS DO YOUR 5 MAJOR JOBS"
☆ AIR CONDITIONING
☆ REFRIGERATION ☆ HEATING
ALL DEPARTMENTS
TEL. 275-3352
OFFICE 440 W. MARKET
(See Page 78 Buyers' Guide)

MOORE REALTY and MORTGAGE CO.

A. K. MOORE, JR.
Pres.

REALTORS

Sales
Rentals
Property
Management

Mortgage Loans Insurance

BUILDERS

314
N. Greene St.

Telephone 275-4541

SEE PAGE 124 BUYERS' GUIDE

HARRY D. KELLETT, Inc.
AUTHORIZED DEALERS
Dodge — Dart — Automobiles
DODGE JOB-RATED TRUCKS
(See Page 10 Buyers' Guide)
449 W. Market St. Phone 275-9541

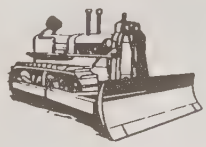

E. L. RUMMAGE
CONSTRUCTION COMPANY
WE BUILD DAMS, LAKES and CLEAR WOODLANDS
3 MILES W. OF PLEASANT GARDEN ON
DAVIS MILL RD., P.O. BOX 187
DIAL 674-5571
(See Page C and Page 49 Buyers' Guide)

LEWIS
--RONALD D ENG AIDE CITY DEPT PUB WKS R RD 5 BOX 408
--RONNIE R101 BELLEMEADE ST
--ROY E (HAZEL M) MACH OPR SOU BAKERY H1406 BELLEVUE ST
--ROY F (RUBY K) WHSEMN PIEDMONT MTR PARTS R1508 CATAWBA AV
--RUBY CHKR BIG BEAR SUPER MKT R3922 EASTLAND AV
--RUDOLPH W (LINDA P) UNIT MGR COML CREDIT H504 UNIVERSITY DR
--SAML E (LUCILLE B) MECH KING-ZANE MTRS H2016 ASHLEY DR
--SAML M (EVA P) TRUCKER CONE MILLS H1116 LEXINGTON AV
--STANLEY I (EUTHER) INSTR GLFD COL H4121 BECKFORD DR
--STELLA G MRS SLSWN THALHIMERS R RD 3 BOX 653

LEWIS STORAGE CO, Kenneth E Lewis Pres, Complete Warehouse and Storage, 2119 E Terrell pl, Tel 275-8458, 2706 Oakland av, Tel 292-4540

LEWIS THOMAS W (FRANCES H) CLK P O H207 W FLORIDA ST
--VERNON E (ELAINE) DRIVER STANDARD TRUCKING H1418 LARSON ST
--VERNON E (JOSEPHINE A) MECH GALLOWAY BUICK H1111 PARISH ST
--VIRGINIA M OFC SEC BURL INDUS H1309 WALKER AV APT C
--VIRGINIA P MRS INSP CONE MILLS R2106 EMORYWOOD RD
--WANDA MRS CLK WINN DIXIE R1909 BOULEVARD ST
--WILBURN L (PATRICIA M) SUPT SUPERIOR STONE H1405 QUAIL DR
--WM (DELORIS A) SLSMN BILTMORE DAIRY FARMS R COLE ST
--WM C MECH P LORILLARD CO H900 MADISON AV
--WM C JR (MOZELLE M) DRIVER H2961 ISAAC'S PL
--WM E JR (NETTIE M) DRIVER T&A TRUCKING R RT 1 PELHAM NC
--WM H (DOROTHY H) PILOT BURL INDUS H4701 HARDINDALE DR
--WM H JR U S A F R4701 HARDINDALE DR
--WM L PLMB R RT 1 PLEASANT GARDEN NC
--WM M (CAROLYN) PERSONNELL MGR AMP INC
--WM T (HAZEL R) SUPVR AT&T H130 NORTHRIDGE ST
--WILLIE J SERVMN STRONG TIRE SERV R519 ARLINGTON ST
LI CHIH HWA (LILY) ASSOC PROF A & T COLLEGE R817 5TH AV

LIBBY HILL SEAFOOD RESTAURANTS INC, Lucas L Conrad Pres-Treas, W H Kincaid V-Pres, Marshall A Connell Sec, No 1, 220 North st, Tel 288-9929, No 2 3008 High Point rd, Tel 292-2737, No 3, 2400 McConnell rd, Tel 272-3928, No 4, 1107 Summit av, Tel 272-2102 No 5, 1209 Waughtown, Winston Salem, N C, Tel 788-8381, No 6, 1600 N Main, High Point, N C, Wholesale Office, 2400 McConnell rd, Tel 272-3302 and 273-2129

LIBBY HILL SEAFOOD RESTAURANTS NO 7 A FRANK HUDSON JR MGR 4645 W MARKET ST
LIBERTY CONSTRUCTION CO ROGER P KAVANAGH JR PRES 1020 E WENDOVER AV RM 105

LIBERTY LIFE INSURANCE COMPANY
GENE O PENNYWITT
MANAGER
LIFE INSURANCE
1834 BANKING ST
TELEPHONE
274-1095

LIBERTY LOAN CORP CLEMENT C EAGLE DIVISIONAL SUPVR (CAROLINA DIV) 1020 E WENDOVER AV RM 200
LIBERTY MUTUAL INSURANCE CO J STOKES SALLEY JR RESIDENT MGR 1820 PEMBROKE RD
LI CHIH HWA (LILY) PROF A & T COL H817 5TH AV
LICHT NORMAN C (SANDRA B) TCHR BENNETT COLLEGE H2907 FAIRFIELD AV
LICHTY JOHN P MECH ENG LOEWENSTEIN & ATKINSON H340 CANTERBURY ST
LICKEL GENE B OFC MGR SOUTHERN BELL TELEPHONE & TELEGRAPH CO R SUMMERFIELD NC
LIEBLING JOEL P (SIMONE L) MGR AXTON-CROSS CO H161 EFLAND DR
LIEBMAN MORTON (HELAINE M) EMP WORLD WIDE PRODUCTS H1507 GUEST ST
LIEBSCHER JULIA B HSEKPG ASST UNC
--WALTER C WHSEMN CAROLINA-VIRGINIA DIST R721 ROBINHOOD DR
--WALTER H HSEKPR UNC
LIEBURG KURT (ELIZ W) SLSMN H1232 W NORTHWOOD ST
LIFE & CASUALTY INSURANCE CO OF TENNESSEE WM M YARBOROUGH DIST MGR 102 N ELM ST RM 711
LIFE INS ASSOCIATES INC WM R FIELDS PRES 610 SUMMI AV
LIFE INSURANCE CO OF VIRGINIA WM R BEATTY MGR 520 SUMMIT AV
LIFE INSURANCE CO OF GEORGIA BERNARD R HYMAN MGR 301 S ELM ST RM 721
LIFE UNDERWRITERS ASSN 124 N ELM ST
LIGGETT JAMES K (RUTH W) PLANT OPR CITY WATER & SEWER H1603 TEXTILE DR
--RUTH W MRS NURSE 1603 TEXTILE DR H1603 TEXTILE D
LIGGIN LOFTEN (RUBY E) MTCEMN P LORILLARD H301 LAW ST
LIGGINS ALBERT LAB R606 LUCERNE ST
--ANDREW HLPR CITY WATER DEPT R606 LUCERNE ST
--BILLY H2007 E MARKET ST
--HERMAN S HLPR FLEMING-SHAW TRANSFER & STGE
--LINDA R301 LAW ST
--MELVIN R2007 E MARKET ST
LIGHT COLLIE M H1021 PALMETTO ST
--JAMES M JR ANNOUNCER WBIG R6402 FRIENDLY RD
--ROBT E MTCEMN A T & T R6 SPRINGDALE CT
--WAYNE SLSMN ALLEN'S DISPLAYS
LIGHTCAP J WM TR OFCR NORTH CAROLINA NATL BANK R2112 VILLA DR
--J WM (MARGT G) TRUST OFCR NORTH CAROLINA NATIONA BANK H2112 VILLA DR
LIGHTFOOT TREVA H MRS SEC CITY OPTICIANS R115 S TREMONT DR

LIGHTFOOT WM H (Treva H; City Opticians), 113 W Gastor st, Tels 272-2139 and 272-4693, h115 S Tremont dr, Tel 272-1330

LIGHTFORD DOROTHY S MRS STEN A & T COLLEGE R2001 S BENBOW RD
--WILTON (DOROTHY S) MAIL HNDLR PO H2001 S BENBOW RD
LIGHTING CREATIONS INC WM B MOSS PRES C STOUT V-PRES E N POST SEC W COLEMAN TREAS LIGHTING EQUI 2113 ENTERPRISE DR
LIGHTING SUPPLY CO INC WM H BENNETT PRES GRAHAM W CALL V-PRES LIGHTING FIXTURES 1312 E BESSEMER A
LIGHTNER CATH SLSWN THAHIMERS H1101 N ELM ST APT 306
LIGHTY ELMORE R338 W BRAGG ST
--KRISTYNE O MRS H151 W MC CULLOCH ST
LIGON MABEL G OFC SEC CONE MILLS R1111 W FLORIDA S
--NETTIE (WID ALLIE J) EMP BI-RITE SUPER MKTS H111 W FLORIDA ST
--SANDRA S OFC SEC CONE MILLS R GREENVILLE SC
LIJUNG HARVEY A INSTR GLFD COL

LIL'S BEAUTY SHOP (Lillie Ann Jones), Featuring All Types Beauty Service, Open 9 AM-5 PM Monday Through Friday, Sat 9-2, 3126 Battleground rd, Tel 288-1557, Night Tel 273-2624

LI'L GENERAL STORES INC I E GILES IN CHGE 1640 SPRING GARDEN ST
LI'L GENERAL STORES INC FRANK L PERKINS MGR GENL MDSE 317 ASHEBORO ST

FUEL OIL
Tel.
299-0431

HARDIN OIL CO. INC.

Filtered
and
Metered

PHILLIPS 66

PROMPT SERVICE

Kerosene
Tel.
299-0431
4206 Oakland Ave.
(See Page 71 Buyers' Guide)

Prove BRIDGES' Value By Comparison
DOWNTOWN
329 S. Elm St.
Dial 272-0165

Two Bridges Furniture Co. **Locations**
(SEE PAGE 75 BUYERS' GUIDE)

Fine Furniture and Furnishings For The Home
Summit Shopping Center Dial 272-6114
Summit Av. Cor. E. Bessemer Av.

Dial 273-3401

Lambeth-Troxler Funeral Home

"Completely Air Conditioned"

AMBULANCE SERVICE

(See Page 74 Buyers' Guide)

Dial 273-3401

LIL GENERAL STORES INC FONNIE S ANDERSON MGR 4508A W MARKET ST
LIL GENERAL STORES INC LARRY SIMPSON MGR GROS 1721 HUNTINGTON RD
LIL GENERAL STORES INC JOHN S GLASS JR MGR 2436 W FLORIDA ST
LILBURN ALEX F (MAUREEN M) DEPT MGR SEARS H3811 KIRBY DR
--MAUREEN M MRS MUS TCHR 3811 KIRBY DR H3811 KIRBY DR
LILES SEE ALSO LYLES
--AUGUSTA R MRS BKBNDR JOSEPH RUZICKA INC R902 MAGNOLIA
--CATH F (WID HENRY C) EXEC SEC PIEDMONT SALES EXECUTIVES INC H1700 N ELM ST APT Q3
--DOROTHY H MRS OFC SEC ROSE & BRESLOW R1200 QUAIL DR
--JACK B ASST MGR OAKS MOTEL H1103 WALNUT ST
--JULIUS (ROSA L) ROOFER GATES CITY ROOFING H604½ NANTUCKET ST
--LEO V JR (DOROTHY H) SLSMN WILMAR INC H1200 QUAIL DR
--RICHD T TCHR NORTHEAST HIGH SCH R1017 PALMETTO ST
--VOY A (AUGUSTA Z) CLK CITY JUDICAL DEPT H902 MAGNOLIA ST
LILJA HUGO R (HULDA S) H2800 DEXTER AV
LILLARD ALLEN D (FLORINE L) (LILLARD REFGR & AIR CONDITIONING) H2407 ATLANTA ST
LILLARD REFRIGERATOR & AIR CONDITIONING (ALLEN D LILLARD) 2407 ATLANTA ST
LILLARD SANDRA L STUDT H1111 OLIVE ST APT F
LILLEY ELMER H (JANE S) UNDWRTR PENNA NATL CASUALTY INS H3100 ORANGE ST
--THOS M DIST REP COML CREDIT R912 OLIVE ST
LILLY ANNIE L MAID FIRST PENTECOSTAL HOLINESS CHURCH NURSERY R2830 COMBORNE ST
--BONNIE J (WID L D) CLK BLUE BELL H3709 MOSBY DR
--ELL (ANNIE L) LAB POMONA TC CO H2830 CAMBORNE ST
--FRED P (MARY H) BINNER KAYSER-ROTH HOSE H424 N SPRING ST
--FRED P (MARY E) BINNER KAYSER-ROTH HOSE R424 SPRING ST
--GLENDA A MRS LOOPER INSP KAYSER-ROTH HOSE R1511 RAINBOW DR
--JAMES (ELIZ F) MECH S&W MTR LINES H2823 CAMBORNE ST
--JOSEPH D (MARJORIE E) ASST MGR CONSOLIDATED CREDIT R4007 WEXFORD DR
--KENNETH R (ERNESTINE) CONSTN WKR H620 GRANITE ST
--MAGDALINE STUDT R2830 CAMBORNE ST
--RENNE DRIVER AXTON-CROSS R620 GRANITE ST
--VELMA D OFC SEC JR CHAMBER OF COMMERCE R3709 MOSBY DR
--WAYNE CLK VALLEY PARK GROCEYR R424 N SPRING ST
--WM N (BETTY T) RESEARCH ASST CONE MILLS H604 SHAWNEE RD
MBLAUGH BRENDA OFC SEC CARO MAYTAG SLS H1201 W NORTHWOOD ST
NCKS ROBT B (JUDITH C) ASST DEPT DIR BURL INDUS H808 MONTROSE DR
NCOLN GROVE BARBER SHOP (MRS BERNICE KEELEY) 1925 MC CONNELL RD
NCOLN GROVE MISSIONARY CHURCH REV FRANK K J MEDLEY PASTOR 1006 DUNBAR ST

NCOLN NATIONAL LIFE INSURANCE CO, Horace W Johnson Representative, 3009 W Cornwallis dr, Mailing Address, PO Box 10067, Tel 292-2255

NCOLN NATIONAL LIFE INSURANCE CO THE, Lucas C Abels Dist Agent, Office 153 Bishop st, PO Box 9192 Tel 272-6514

-COLN NATIONAL LIFE INSURANCE CO LUCAS C ABELS DIST AGT 1850 PEMBROKE RD RM 6
-COLN STREET JUNIOR HIGH SCHOOL VANCE H CHAVIS PRIN 1016 LINCOLN ST
-D ELIZ STUDT R2021 ST ANDREWS RD
-OHN E STUDT R2021 ST ANDREWS RD
-HEO H (ELIZ L) SR V-PRES PILOT LIFE INSURANCE CO H2021 ST ANDREWS RD

(See Page 19 Buyers' Guide)

LIND
--THOS C (DOROTHY R) SLS CO-ORDINATOR J P STEVENS & CO H1102 PITT PL
LINDAU CARRIE B (WID SOL J) H301 N TREMONT DR
--MIRIAM C RETD R301 N TREMONT DR
LINDER FRED (MATTIE C) HOUSE WRECKER H201 S DEAN ST
--JAMES B (JEAN H) TCHR GLFD COL H417 WOODLAWN AV
LINDLEY ALF C (JOYBELLE C) PRES COPY ELECTROSTATIC R6007 FRIENDLY RD
--ANDREW H (LOUISE G) V-PRES STAY-RIGHT SEPTIC TANK CO INC H1900 EFLAND DR
--ARTH M (MABEL) SUPT GENL MTLS H2405 VALLEY PARK DR
--DAVID STUDT R1900 EFLAND DR
--EDW W ATNDT FRIENDLY CENTER GULF SERV R SPRING DR
LINDLEY ELEMENTARY SCHOOL CLAYTON H GARDNER PRIN 2626 CAMDEN RD
LINDLEY H EDWIN (MARY M) ATNDT JOHNSON'S ESSO SERVICENTER R RD 4 BOX 404
--HELEN MRS H1800 N ELM ST APT D1
--IKE L (ELIZ E) (IKE LINDLEY'S ESSO SERVICENTER) H2 BRANCH CT
LINDLEY J OWEN ATTORNEY-AT-LAW, 603 BANNER BLDG 119 N ELM ST, TEL 273-9461, R RD 2, REIDSVILLE N C
--J THOMAS (MARY J) V-PRES W F FANCOURT CO INC R BURLINGTON NC
--J VAN JR STUDT R304 IRVING PL
--J W III STUDT R2308 FORTUNE LA
--J WM (DELLA L) (BILL LINDLEY'S ESSO SERVICE) R2308 FORTUNE LA

LINDLEY JOHN VAN (Virginia H), Pres-Treas Lindley Nurseries Inc, V-Pres Jefferson Standard Life Insurance Co Ofc 101 N Elm st, Tel 378-2011, h304 Irving pl, Tel 272-3583

--JOYBELLE C MRS SEC-TREAS COPY ELECTROSTATIC R6007 FRIENDLY RD
LINDLEY JUNIOR HIGH SCHOOL CLYDE E TESH PRIN 2201 SPRING GARDEN ST
LINDLEY MARGT H218 COLLEGE PL APT 3

LINDLEY NURSERIES INC
OFFICERS
JOHN VAN LINDLEY, PRESIDENT-TREASURER
W C DANIELS, GENERAL MANAGER
7120 FRIENDLY RD (GUILFORD COLLEGE)
ADJOINING AIRPORT
MAILING ADDRESS
PO BX H, GREENSBORO, N C
TELEPHONE 299-1711

LINDLEY PARK BAPTIST CHURCH REV J MONTE BISHOP PASTOR 4010 WALKER AV
LINDLEY PATSY J OFC SEC PIEDMONT MTR PARTS R STALEY NC
--PAUL C JR (ELIZ W) WITH BASF COLOR & CHEM H303 W ROCKFORD ROAD
--PAUL E OFCR IN CHGE US NAVAL COMMAND STAFF
--TURNER V (MARY P) EXPEDITER KING-HUNTER H2113 CLEBURNE ST
--WM H (MARGT H) SLSMN SOUTHSIDE HDW R RD 8 BOX 697
--WINFRED L MRS TCHR BESSEMER JR HI SCH R RD 2 BOX 168 REIDSVILLE NC
LINDLEY'S BILL ESSO SERVICE (J WM LINDLEY) 1501 WESTOVER TER
LINDLEY'S IKE ESSO SERVICENTER (IKE L LINDLEY) 1820 BATTLEGROUND AV

SEARS ROEBUCK AND CO

"SHOP AT SEARS AND SAVE"

NO MONEY DOWN ON ANY OF SEARS CONVENIENT CREDIT PLANS

201 N. EUGENE ST AT GASTON

Sears
SEARS, ROEBUCK AND CO

PHONE
275-8511
(See Page 53 Buyers' Guide)

GALLOWAY BUICK CO., Inc.

Souths Most Modern Automobile Dealership

• BUICK RIVIERA • BUICK ELECTRA 225 • BUICK WILDCAT
• BUICK LeSABRE • BUICK SKYLARK • BUICK SPECIAL
• BUICK'S OPEL KADETT

401 N. Pearson St. cor. Oakmont Av.

(See Page 8 Buyers' Guide)

Tel. 275-5345

GATE CITY ROOFING CO., INC.

ROOFING AND SHEET METAL WORK

"We Serve Those Who Demand The Best"

402 TIPTON PL. P.O. BOX 366 TEL. 274-0166

(See Page 133 Buyers' Guide)

BOREN BRICK FOR EVERY NEED

WIDE VARIETY OF SIZES and COLORS

SOLITE BLOCKS

Manufactured By

BOREN Clay Products Co.

Telephone 674-2255

Plant and Office Pleasant Garden, N.C.

(SEE PAGE 25 BUYERS' GUIDE)

UNITED SERVICE MOTORS
A NATIONAL ORGANIZATION

DIXIE SALES
Company Inc

Automotive Service
Delco Batteries - Parts

BEAR ALINEMENT SERVICE
SMALL GASOLINE MOTORS SALES and SERVICE

327-29 Battleground Ave.

TELS. 272-5773 and 273-6964

MEMBER AUTOMOTIVE ELECTRIC ASSOCIATION AEA

KIRKMAN AND KOURY, INC.
"BUILDERS OF FINE HOMES AND COMMUNITIES"
OFFICE 2103 E. BESSEMER AVE. (See Page 119 Buyers' Guide) PHONE 274-8401

CAROLINA SURVEY & MAPPING CO., INC.
Richard D. Martinez, Mgr.
PHONE 274-7782
220 WATSON BLDG., 128 SYCAMORE ST.,
P. O. BOX 2136
(See Page 144 Buyers' Guide)

LINDSAY ADDIE NURSE L RICHARDSON MEM HOSP R412 SHAFFNER CT
--ARTH R CARDING DEPT CONE MILLS R923 SEVIER ST
--BUSTER (ADA M) PORTER GBORO COUNTRY CLUB H1603 LINDSAY ST
--DAVID (ADRIANE A) SERVMN STANDARD THEATRE SUP R373 BRAGG ST
--DOLORES MRS MAID CITY BD OF EDUC R416 MACON ST
--EARL L (CEOLA) DRIVER PEPSI-COLA H848 RUGBY ST
--EDITH M STUDT R1826 EASTWOOD AV
--ERNEST E (NANNIE P) CEMENT FNSHR LEWIS CONTRACTING H263 GREGG ST
--ETHEL M MAID H1316 ROTHERWOOD RD
--F JEFFERY III (SARAH G) CLK OLNEY PAINT H547 OVERLOOK ST
--FIRMAN B (BETSY E) SUPVR SOU RAILWAY H1309 GUEST ST
--GRACE M (WID DEWEY) H2003 INDEPENDENCE RD
--HAROLD (FRANCES V) BAKER INTERSTATE BAKERIES R DRUID
--HARRY L (FRANCES L) WITH VICKS CHEM H1826 EASTWOOD AV
--JAMES A (CLARA J) CARRIER PO H923 SEVIER ST
--JANICE K R707 BROAD AV
--JOHN CLK MATEER'S CURB MARKET R808 WARREN ST
--JOHN B (BESSIE) LAB CARO BY-PRODUCTS R330 SUSSMAN
--JOHN E (QUEMILLA D) INSTALLER OTTO ZENKE H1008 PERKINS ST
--JOHN J CONSULTANT A M PULLEN & CO R FOUR FARMS RD RD 3 BOX 413 (GLFD COL)
--JUSTINE M (WID THOS E) MAID H28 BILTMORE CT
--LEROY (MATTIE H) (COLLEGE INN BARBER SHOP) H416 MACON ST
--MARGT M MAID H707 BROAD AV
--MARIAN J WITH JUNG'S RESTR H1010 WESTSIDE DR APT 3
--MAUDE F MRS MACH OPR GBORO MFG H906 WILLOWBROOK DR
--NANNIE MRS COOK L RICHARDSON MEM HOSP R263 GREGG ST
--SADA R (WID WM G) H1811 COLONIAL AV
--THELMA MRS H1315 ASHE ST
--THOS H DRIVER S ATLANTIC BONDED WHSE R RD 1 BOX 38
--WALTER LAB CITY DEPT PUB WKS R711 BROAD
LINDSEY ETHEL RETD H249 N EDGEWORTH ST APT A5
--JENNIE B (WID P L) R515 MARTIN ST
--JOHN F (WILMA B) V-PRES REMCO SUPPLY INC H1617 RANKIN RD
--JOHN R (MARION G) ADJ LIBERTY MUT INS H2705 EVERGREEN DR
--JOSEPH P (LUCILLE C) SLSMN DUNCAN FOODS H1420 ROCK SPRING RD
--KATH MAID R3702 GROOMETOWN RD
--LARRY STUDT R1617 RANKIN RD
--MARIAN WAITRESS SWAINS STEAK HSE R216 S MENDENHALL ST
--MARTIN L JR ADVISOR STATE NATL GUARD ARMORY R5614 HARBOR DR
--SARAH G MRS DENTAL ASST DR J WILLARD SIGMON R547 OVERLOOK DR
--THOS T (RUBY E) AGT CHARLOTTE LIBERTY MUTUAL LIFE H3209 SANDBURG DR
--V E ASSOC PROF UNC
--WM M COOK UNC
--WM R LAB HOWARD CONSTN R1004 LINCOLN ST
LINEBACK FLORA E (WID WALTER L) H911 GREGORY ST
--LORA J MRS CLK-TYP INT REV SERV R RD 1 BOX 177
LINEBACK
--M KNIGHT (EDITH J) DRIVER YOUNGBLOOD MTR LINES H1905 POTOMAC DR
--WAYNE (LORA) SEC WEST-ROGERS R RD 8 BOX 104
LINEBERGER BOYCE H (SUSIE B) ELECTN DUKE PWR H131 VICTORY ST
--MARTHA TCHR CURRY SCH R404 N RIDGEWAY DR
--MARY M TCHR UNC
--SUSIE B BKPR WACHOVIA BANK & TRUST R1310 VICTOR ST
LINEBERRY A L R101 BELLEMEADE ST

LINEBERRY ALBERT S (Helen H), Pres-Treas Hanes-Lineberry Funeral Service, 401 W Market st, Tel 272-5158, h1105 Montpelier dr, Tel 299-1267

--ALBERT S JR STUDT R1105 MONTPELIER DR
--ALBERT T (BILLIE B) ATNDT RAYLE TEXACO STA H928 LEXINGTON AV
--ANN R123 W GREEN CT
--ANNIE D (WID WM E) R1405 20TH ST
--ANNIE P MRS WVR CONE MILLS R1212 12TH ST
--ARTHUR (MINNIE B) SHT METAL MECH CARO HTG H3112 HENRY ST
--BEULAH H517 UNIVERSITY DR
--BILLIE B MRS BR MGR 928 LEXINGTON AV R928 LEXTIGTON AV
--C WAYNE (KITTY) RIGHT OF WAY AGENT STATE HWY CO H3715 MOSBY DR
--CAROL STUDT R1105 MONTPELIER DR
--CAROL R1508 BALL ST
--CARROL WAITRESS ROSE'S STORES R2415 HUBBARD ST
--CHARLES W (LOVELLA S) RETD H2113 MAPLE ST
--DAVID W (GLENDA) HLPR PETE WALL PLMB R2113 MAPLE ST
--DEWEY W (VERNA W) FXR CONE MILLS H2114 MAPLE ST
--EDDIE MECH WILLIAMS GARAGE R2415 HUBBARD ST
--ELBERT R FORMN THOMPSON-ARTHUR PAVING R CLIMAX N
--GEO E (CLEO A) H1317 GATEWOOD AV
--GEO R (MARY E) MECH PUMP & TANK SHOP H915 PORTLAND ST
--GLEN G LN FXR BURT INDUS H401 E MC CULLOCH ST
--GLENDA P EMP S LA ROSE INC R2113 MAPLE ST
--HAROLD STUDT R928 MC CONNELL RD
--HAROLD L (SUE J) MECH J P STEVENS & CO H2201 SAVANNAH CT
--HORACE SLSMN WATKINS QUALITY PRODUCTS R RANDLEMA NC
--IRENE S MRS TCHR LINDLEY SCH R601 CANDLEWOOD DR
--J D MTCEMN CITY TRAFFIC ENG DEPT R1709 HARDIE ST
--J D (MYRTLE I) PARKING ATNDT CITY TRAFFIC DEPT H1709 HARDIE ST
--JAMES E (MARGT L) MSTR MECH CONE MILLS R3907 FAIRALL DR
--JOSEPH L (DOROTHY M) EMP P LORILLARD CO H514 PAR AV
--KAY C MRS CLK-TYP PA NATL MUT CAS INS R RT 1 CLIMAX NC
--LINDA OFC SEC COUNTY BD OF EDUC R307 VANDALIA RD
--LOUISE OFC SEC WESLEY LONG MEM HOSP R1206 WHILDE PL APT A
--LOVELLA S MRS WVR CONE MILLS R2113 MAPLE ST (REVO)
--PATRICIA G MRS DENTAL ASST DR JOHN R LORE R PLEASANT GARDEN ND
--PAUL F KNTR KAYSER-ROTH HOSE R OAK RIDGE NC
--ROBIN OPR SBT&T R3907 FAIRHALL DR
--ROBT C (MAE R) H407 S ELAM AV
--ROBT E (IRENE S) DIV MGR J P STEVENS & CO H601 CANDLEWOOD DR
--ROBT F (ANNIE BELL P) RETD H1212 12TH ST
--ROBT W RTEMN SANDS & CO R LIBERTY NC
--ROSS (LUCY R) RETD H3833 HIGH POINT RD
--RUBY J MRS WVR CONE MILLS R2415 HUBBARD ST
--SUE G CLK BURL INDUS R2201 SAVANNAH CT
--TOMMY A SUPVR CITY PKS & REC DEPT R2200 W CORNWALLIS DR
--VADIE MRS H904½ GREGORY ST
--VIRGIL N (LUCY J) CRD GRNDR CONE MILLS H1606 UPLAND DR
--VIRGINIA C MRS EMP GRIFFIN BAKING H123 W GREEN C
--WALTER P JR SLSMN STATE NEWS AGCY R123 W GREEN C

it's PET . . . you bet!
(See Page 50 Buyers' Guide)

CONVENIENT
Battleground Branch
1804 Battleground Ave.
Lewis Street Branch
122 E. Lewis
Installment Loan Dept.
104 N. Elm St.

Greensboro's
FIRST UNION
NATIONAL BANK
OF NORTH CAROLINA
NORTH CAROLINA'S FAMILY OF HOME TOWN BANKS
Greensboro Main Office - Southeastern Building
105 E. Market St., P.O. Box 3468
Dial 274-3201 (All Depts.)

(See Page 20 Buyers' Guide)

BRANCHES
Summit Shopping Center Branch
926 Summit Av.
Spring Garden Branch
3101 Spring Garden
Farm Service Dept.
122 E. Lewis

LINEBERRY
--WM C (LOPNA) SLSMN B&T MTRS H400 E BESSEMER AV
--WM E (RUBY J) CPD GRNDP CONE MILLS H2415 HUBBARD ST
--WM H (FLOSSIE D) H1508 BALL ST
LINEHAN HILDA M (WID JOSEPH) CLK MEYER'S CREDIT OFC H816 LEXINGTON AV
LINEN HATTIE B MRS H610 DOUGLAS ST
LINENS B M (CHARLOTTE) EMP BOREN CLAY BRICK H4104 SACRAMENTO DR
--BARBARA CASH BI-RITE SUPER MKTS R3311 FREEMAN MILL RD
--CHARLES R CLK HOLIDAY INN R415 HILLSIDE DR
--CHARLOTTE B CLK CONE MILLS R4104 SACRAMENTO DR
--JULE L (BERTHA M) H3216 REHOBETH CHURCH RD
--MARIE H MNDR TROXLER HOS P740 FLORIDA ST
--ROBAH D (BARBARA D) FRAME OPR GBORO FNSHG H3311 FREEMAN MILL RD
--VANCE DRIVER CARO TRAILWAYS
LINER PATRICIA MRS OFC SEC-BKPR GARNER-LYONS ADV AGCY R3412 OVERTON RD
LINEWEAVER ELIZ B MRS TCHR PAGE PRIVATE SCH H603 BLAIR ST
--FRANCIS B (ANN R) V-PRES-SLS MGR BLUE GEM MFG R1319 LATHAM RD
--FRANCIS B (ANN R) SLSMGR BLUE GEM MFG H1319 LATHAM RD
--R WELFORD (KATH P) SLSMN ALLIED CHEM H539 WOODLAND DR
--R WELFORD (KATHRYN P) SLSMN ALLIED CHEM R539 WOODLAND DR
LINGAFELT DARWIN O (BETTY M) DRIVER R-C MTR LINES R RD 8 BOX 34
--JACK D (SHIRLEY K) ASST TERMINAL MGR FREDRICKSON MTR H2104 BAILIFF ST
LINGERFELT J CHRIS PUR AGT J M LANCASTER INC R THOMASVILLE NC
LINGLE JOE E (GWEN B) SUPT INDUSTRIAL HTG AIR CONDITIONING H623 NORTHRIDGE ST
LINGO LENVILLE (EDNA) FNSHR TAR HEEL PAVING H2020 ELLINGTON ST
LINK ELEANOR A STUDT R1100 HICKS CT APT H
--R ALAN USMC R1208 MC DOWELL DR
LINKER CHET W STUDT R508 BENJAMIN PKWY
--HENRY L JR (ELIZ E) REPR SBT&T R508 BENJAMIN PKWY
--LEONARD F (MAYE T) MGR CONE RECREATIONAL ASSOCIATION INC H901 E CORNWALLIS DR
--LUTHER J (IRA T) AUD NC NATL BANK H2404 WOODBERRY DR
--MARY D MRS CLK ALMAR INC P1711 FLORIDA
--WILBUR J (DORIS C) EMP BATES NITEWEAR H1711 W FLORIDA ST
--WILBUR J (OLA E) RETD H1563 LOVETT ST
LINNENS C B EMP HOLIDAY INN H415 HILLSIDE DR
LINNES HENRY L (MARIE H) TILE MECH H740 W FLORIDA ST
LINNEY GEO (EMMA F) USA H1902 FINLEY ST
--JOSEPHINE C MRS (JOSEPHINE LINNEY'S BEAUTY SHOP) R2310 FORD PL
--ORANGE J (EDITH M) CLK JOHN H HARLAND CO H314 COTTAGE GROVE AV APT 3
--RAY M (JOSEPHINE C) MECH PO H2310 FORD PL
LINNEY'S JOSEPHINE BEAUTY SHOP (MRS JOSEPHINE C LINNEY) 2310 FORD PL
LINSBY HATTIE M NURSE WILL-O HAVEN CONVALESCENT HOME
LINTHICUM HENRY E (PAULINE H) MGR NATL SHIRT SHOPS R RANDLEMAN NC
LINTZ LARRY DEP COUNTY SHERIFF R HIGH POINT NC
LINVILLE CANTON C (PEARL K) (LINVILLE SERVICE STATION) H2114 WRIGHT AV
LINVILLE GEORGIA LOOPER KAYSER-ROTH HOSE P3103 CENTER ST
LINVILLE KATHLEEN F MRS SUPVR MADE-RITE SANDWICH H417 N CEDAR ST APT 3
LINVILLE MELVA A SLS DEPT PAUL ROSE STORE R3103 CENTER ST
LINVILLE MELVIN D (GEORGIA J) USAF H3103 CENTER ST
LINVILLE N MEMBER COUNTY BD OF COMNRS R OAK RIDGE NC
LINVILLE ROBT T (PHETT M) METAL WKR J D WILKINS CO H813 MEMPHIS ST
LINVILLE SAM S WVR CONE MILLS R2306 SPRING GARDEN ST

Verifax and Readyprint COPIERS... SUPPLIES... SERVICE
Travis Jones
PAUL B. WILLIAMS, Inc.
1001 BATTLEGROUND AVE. TEL. 275-0446
GREENSBORO, NORTH CAROLINA
A Kodak Products Dealer—(See Page 57 Buyers' Guide)

LINVILLE SERVICE STATION (CANTON C LINVILLE) 242 S GREENE ST
LINVILLE SHIRLEY A MRS DEP COUNTY REGISTER OF DEEDS R RD 1 BROWN SUMMIT NC
LIPE HARRY F (SYBIL C) FORMN JOSEPH J STONE & CO H2208 VALLEY PARK DR
LIPFORD DILLARD M (MRTLE P) EMP CARO STL H807 CHURCH ST APT 3
--JOHN T (MARJORIE T) V-PRES MODERN METAL PRODUCTS CO H303 SUNSET DR
--PAT L MRS CLK JEFFERSON STD LIFE INS R807 CHURCH ST
--ZONA M CLK JEFFERSON STD LIFE INS R RUFFIN NC
LIPMAN BARRY J STUDT R1208 MADISON AV
LIPPARD WALTER SLSMN GBORO HOTEL SUP R611B COURTLAND
--WALTER (SYLVIA) MEAT PACKER H2324 GLENHAVEN DR
--WALTER M (FANNIE P) (LIPPARD'S GROCERY) H1105 MC CORMICK ST
LIPPARD'S GROCERY (WALTER M LIPPARD) 1001 W LEE ST
LIPPMAN MARION STUDT R1918 INDEPENDENCE RD
--WM (CLARA R) MFRS AGT 1918 INDEPENDENCE RD H1918 INDEPENDENCE RD
LIPSCOMB EDDIE (MILDRED) ATNDT DUKE HOSP H1406 E LEE ST
--EDDIE W PKR MILTON HOS R903B RUGBY ST
--ELIZ P (WID CHARLES T) H5008 MANNING DR
--MILDRED MAID CITY BD OF EDUC R1406 E LEE ST
LIQUIDS INC W T RIGHTSELL PRES R M TARRANT V PRES WM T RIGHTSELL JR SEC MTR OILS 3301 SPRING GARDEN ST
LISDALE WILLIE LAB CITY DEPT PUB WKS R1206 VANCE ST
LISENBY COZART (ELA MAE) PLMB PETE WALL PLMB H1108 4TH ST
--WALTER L (MAE R) CONSTN WKR WEAVER CONSTN H410 S EUGENE ST APT 4
--WM A (ELSIE L) SLBR HD CONE MILLS H1302 CYPRESS ST
--WM E (MARGT C) (BILL'S CLEANERS) H3604 SUMMIT AV
LISK EVA C MRS (LISK FLY MANUFACTURING CO) R1323 SURRY DR
LISK FLY MANUFACTURING CO (L EVANDER JR AND MRS EVA C LISK) FISH LURES 659 S SPRING ST
LISK L EVANDER JR (EVA C) (LISK FLY MFG CO) H1323 SURRY DR
--L EVANDER III ASMBLR LISK FLY MFG R1323 SURRY DR
--WANDA ASMBLR LISK FLY MFG R1323 SURRY DR
LISTON HARDY JR (HATTYE) ASSOC PROF A & T COLLEGE H1819 ASHEBORO ST
--HATTYE MRS ASST PROF A & T COLLEGE R1819 ASHEBORO ST
--MARSHA E STUDT R1819 ASHEBORO ST
LITAKER LONNIE D (HILDA) EMP NEWMAN MACH R BOX 84 PLEASANT GARDEN NC
--VICKI N BKPR TERM PLAN R REIDSVILLE N C
LITCH MELVIN (FAN G) MFRS AGT 801 DOVER RD H801 DOVER RD
LITHGO ANNA B (WID SAML J JR) H526 TATE ST
--SAML J (CAROLYN L) PURCH AGT NC NATL BK H409 SCOTT AV
LITHO PRESS INC THE BENSON BLACK PRES L HOYLE DRUM JR SEC-TREAS 809 BATTLEGROUND AV
LITHOPLATE SERVICE (A PALMER HEGGIE MRS CORNELIA H TREADWAY) REAR 1212 GROVE ST
LITMAN FRANCES M PAYROLL DEPT CONE MILLS R GREENVILLE SC
LITTLE SEE ALSO LYTLE
--ALBERT (LOUISE I) ORDERLY WESLEY LONG COMMUNITY HOSP H1408 PERKINS ST

KING-ZANE Motors Inc.
● PONTIAC
● TEMPEST
FACTORY PARTS AND ACCESSORIES
BODY AND FENDER REPAIRS
AUTO REPAIRING BY FACTORY TRAINED MECHANICS
King-Zane Fleets, Inc.
DIAL 273-4431
508 - 12 N. ELM
USED CARS
422 N ELM
(See Page 11 Buyers' Guide)

NORTH STATE PYROPHYLLITE CO., INC.
PACO REFRACTORY PRODUCTS
FURNACE LININGS — FIRE BRICK — INCINERATORS
(See Page 66 Buyers' Guide)
706 Rucker St. (Pomona) Greensboro (27407), P. O. Box 7247 Tel. 299-1441

SUMMIT SHOPPING CENTER
27 Shops & Services — Plenty of Free Parking
Open Monday Thru Friday 'Til 9 P. M.
BESSEMER IMPROVEMENT CO., Managers
1100 E. Bessemer Av., Drawer X-1 (See Page 141 Buyers' Guide) Tel. 273-0560

NORTH STATE CHEVROLET CO., INC.

SALES AND SERVICE

451 N. EUGENE PHONE 275-8471

WRECKER SERVICE

for Economical Transportation

CHEVROLET

MONTALDO'S

LADIES' READY-TO-WEAR, MILLINERY, LINGERIE, FURS, ACCESSORIES, COSMETICS and SHOES
COLONY SHOP and SPORTS WEAR — SECOND FLOOR

200 N. Elm St. at Gaston St. (See Page 34 Buyers' Guide) Tel. 275-1633

GUILFORD SEPTIC TANK SERVICE

TANKS INSTALLED, PUMPED, REPAIRED AND SERVICED
CALL FOR ESTIMATES
Rt. 3, Box 150, Ballinger Rd., Guilford College, N. C.
Tel. 292-4677
(See Page 138 Buyers' Guide)

LITTLE
--ANNIE B MRS R1402 LARKIN ST
LITTLE BARBER SHOP THE (CHARLES L COCKMAN) 129 S DAVIE ST
LITTLE BAXTER M (LETHA M) MAILER GBORO NEWS R RT 2 GIBSONVILLE NC
--BENJ C (ELIZA H) CEMENT WKR STAY-RIGHT SEPTIC TANK H716 MARSH ST APT 3
--BETTY B MRS CASH GUARDIAN LIFE INS R4110 HALIFAX ST
LITTLE BO PEEP PLAY SCHOOL & KINDERGARTEN (MRS MARY B PEARCE) 910 DILLARD ST
LITTLE BOBBY (LOUISE) DEPT MGR STARMOUNT COUNTRY CLUB H717 WILLOW CT
LITTLE BOY BLUE DAY CARE CENTER MRS ELIZA B JONES DIR 1000 CALDWELL ST
LITTLE BRICK STORE (PERCY W WRAY) GROS 1309 PINECROFT RD
LITTLE CAROLYN C OFC SEC JEFFERSON STD LIFE INS R4718 RUDD ST
--CECIL B (LAURA S) BR MGR BI-RITE SUPER MARKETS INC H2621 CAMDEN RD
--CHRISTINE COOK VON CANNON'S DAY NURSERY R HIGH ST
--CLARENCE R (ANNIE B) INSP SOU RY H2001 PHOEBE DR
LITTLE COFFEE SHOP THE (AVERY B AND MRS MILDRED J WOOD) RESTR 1932 SPRING GARDEN ST
LITTLE D R FIREFIGHTER CITY FIRE DEPT R217 LAWRENCE ST
--DAVID W STUDT R2621 CAMDEN RD
--DELLA J TELETYPE OPR CONE MILLS R4711 LITTLE RD
--DOROTHY E SUPVR CONE HOSP R1810 FRIENDLY RD
--EDDIE B EMP STEVENS BROS POULTRY R800 S CEDAR ST
--EDW R JR (LINDA O) WHSEMN MOSIAC TILE H1605A MORTON ST
--EDW R (EDYTHE E) ELECTN DUKE PWR H3604 EUCLID ST
--ELSIE D MARKER BLUE BELL R RD 8
--FLORENCE R (WID FRANK) H1810 FRIENDLY RD
--FORD D JR (BETTY G) PRES YOST & LITTLE REALTY & INSURANCE H2108 CARLISLE RD
--FRANCIS E (CAROLYN S) ASST PROF GBORO COLLEGE R506A KINILWORTH
--FRANK E (LYN S) ASST PROF GBORO COL H506A KENILWORTH ST
--FREDDIE W JP MACHY MOVER GUY M TURNER INC R HIGH POINT NC
LITTLE G I R J ELLER MGR DEPT STORE 809 W FLORIDA ST
LITTLE GEO W R812 DICK ST APT D
--GRACE D (WID WM B) H111 S MENDENHALL ST
--GRADY L (RUTH Q) DRIVER CENTRAL MTR LINES H2121 ROCKY KNOLL RD
--HARRY E (HAZEL H) SLSMN HORMEL H3407 CLOVERDALE DR
--HAZEL H MRS OFC SEC DR SHERWOOD W BAREFOOT R3407 CLOVERDALE DR
--HUBERT H (ALMA L) ATNDT KYLE'S FRIENDLY SERV H728 DETT CT
--HURLIZ W DRIVER DEAN F RING CONSTN R818 FRANKLIN BLVD
--JAMES (RENA C) EMP CONE MILLS H1402 LARKIN ST
--JAMES EQUIP OPR THOMPSON-ARTHUR PAVING R402 N BEECH ST
--JAMES LAB STRUCTURAL WOODS PRESERVING R1122 HUFFINE MILL RD
--JAMES (REBECCA) FIREMN THOMPSON-ARTHUR PAVING R111 N DEAN ST
--JAMES C SLSMN ADDRESSOGRAPH-MULTIGRAPH R ABERDEEN N C
LITTLE
--JAMES C (SCOTTIE H) MED SLS REP ROCHE LABY H3107 GOODALL DR
--JAMES T (RENA C) HLPR CONE MILLS R1402 LARKIN
--JEAN O MRS NURSE DR PAIGE B FOLLO R3302 HARTE PL
--JOHN L (NELLIE W) SUPVR SHELBY MUT INS H1802 EFLAND DR
--JOHNNY L STUDT R1004 ARMSTRONG ST
LITTLE JOHNSON'S BARBER SHOP (MRS DAISY W JOHNSON) REAR 1931 E MARKET ST
LITTLE JOSEPHINE CTR CONE MILLS R4510 HILLTOP RD
--KATRINA M OFC SEC PA NATL MUT CAR INS R1802 EFLAND DR
--KENNETH W (REBECCA K) NEW BUSINESS REP PIEDMONT NATURAL GAS H2704 RENEE DR
--LEROY (SUE M) CONSTN WKR H606A LAW ST
--LESTER LAB Z A SNEEDEN & SONS R312 YORK ST
--LESTER (THELMA P) LAB Z A SNEEDEN & SONS H312 YORK ST
--LESTER L (LAURA) JAN CONE HOSP R917 WILMINGTON S
--LILLIE S MACH OPR BLUE BELL R4837 SUMMIT AV
--LONNIE A MACH OPR GEO C BROWN R3604 EUCLID ST
--LONNIE R (VIRGINIA S) CHAUF BURL INDUS H2118 EVERITT ST APT G
--LULA SLSMN THALHIMERS H311 TATE ST
--MARGT MRS H769 DUNBAR CT
--MARK (KATH) POULTRY WKR H613 ESSEX ST
--MARY C MRS SPARE HD CONE MILLS R4708 LITTLE RD
--MILDRED E CASH BURL INDUS H1700 N ELM ST APT P1
--NORMAN (LYDIA) ARCHT H1006 GORRELL ST APT E
--ODIS E (BETTE H) MGR INDUSTRIAL RELATIONS J P STEVENS & CO H809 WESTRIDGE RD
--OLIVER B (ELSIE L) MECH BLACK CADILLAC OLDS R RT 8 BOX 293
--OLIVER E (LUNA Y) H829 WORTH ST
LITTLE PLAYHOUSE (FRANK W AND MRS ELIZ A JENNINGS) DAY NURSERY 1414 W FLORIDA ST
LITTLE RALPH H WHSEMN AM AGRL CHEM
LITTLE RED HEN PLAY SCHOOL (MRS PAULINE T HORTON) 1507 E CONE BLVD
LITTLE RENA J MRS CATCHER P LORILLARD CO H1303 PISGAH CHURCH RD
--ROBT PORTER INTERSTATE BAKERIES R1213 NEALTOWN R
--ROBT C (LAURIE L) SLSMN W P BALLARD & CO OF GBOR H211 ELMWOOD DR
--ROBT E (BETTY B) AGT EAL H4110 HALIFAX RD
--ROBT G JR BRKMN SOU RY R1019 ALAMANCE RD
--ROBT G (ODELIA F) H1019 ALAMANCE RD
--SUSAN G OFC SEC WACHOVIA BANK & TRUST R1313 SEMINOLE DR
--THOS L R612 SAMPSON ST

LITTLE W CLARK (Lola S), Insurance Adjuster, 417-418 Dixie Bldg 125 S Elm st, Tel 272-7111, h112 Meadowbrook, Tel 272-7827

--WESLEY (JEAN O) MKT MGR WINN-DIXIE STORES H3302 HARTE PL
LITTLE WHITE STORE THE (VERNON HUDSON GRO) 1413 GROVE ST
LITTLE WILL C (ISABEL C) H919 LINDSAY ST

LITTLE WILLIAM B (Patricia C), Exec V-Pres Greensboro Chamber of Commerce, 225 N Greene st, Tel 273-8687, h4912 Starmount dr, Tel 299-2260

--WM H (HELEN G) DRIVER DEAN F RING H2803C MC CONNELL RD
--WM L (CHRISTINE W) H511 BEST ST
--WM T (MARY C) WRPR CONE MILLS R4708 LITTLE RD
--WM U (CHRISTINE) RETD H410 HIGH ST
LITTLEJOHN CLARA M MRS (WID JOHN) MAID H708 LOGAN ST
--ROOSEVELT E (MABEL W) H709 VOLTZ ST
--VERNELL F MAID THE EVERGREENS R1200 RANDOLPH AV
LITTLETON CLAYTON JR LUBRICATION MN GALLOWAY BUICK R3701 HIGH POINT RD
LITTMAN DONALD E (MILDRED O) CLK ODELL MILL SUP R RD 1 BOX 401
LITTREAL BETTY S MRS SPARE HD CONE MILLS R RT 5 BO 788
--CHARLES E (FAYE S) SWPR CONE MILLS R RT 5 BOX 78

DRINK Coca-Cola IN BOTTLES

TRADE MARK REG. U. S. PAT. OFF.

GREENSBORO COCA-COLA BOTTLING COMPANY

GUILFORD BUILDERS SUPPLY CO., INC.

"THE HOUSE OF QUALITY" COMPLETE LINE OF BUILDING MATERIALS "THE HOME OF SERVICE"

1621 BATTLEGROUND AVE. (See Page 28 Buyers' Guide) DIAL 273-9481

WIMBISH INSURANCE AGENCY INC.

FOR COMPLETE PROTECTION, CALL OR SEE US

(See Page 91 Buyers' Guide)

917-25 Southeastern Building — 102 N. Elm St. Dial 272-4174, 272-4175 and 272-4176

IVELY RACHEL MC MRS MACH OPR DIXIE BELLE H506 N EDGEWORTH ST
IVENGOOD BELLE D (WID GEO H) H2110 HUBBARD ST
-BILLY L UPHOL TALLON'S LTD R TRINITY N C
-CECIL G (REBECCA S) ENG BELL TEL H1215 ALDERMAN DR
-CLARENCE J (BATTERY SALES CO) R RD 1 THOMASVILLE NC
-DAVID (MARJORIE P) (BATTERY SALES CO) R RD 1 THOMASVILLE NC
-DOUGLAS W JAN CITY BD OF EDUC R4012 BROADACRES DR
-FRANK A (LUCY F) DYEMN CONE MILLS H1505 JOYCE ST
-GERALD W (CAROLYN Y) (BATTERY SALES CO) R RD 1 THOMASVILLE NC
-IONA H1822 WALKER AV
-MILDRED O (WID JESSE W) (LIVENGOOD'S GROCERY) H415 S EDGEWORTH ST
-PATRICIA MRS TCHR PAGE SR HI SCH R109 ADAMS ST
-RICHD L (BARBARA H) SLS MGR GALLOWAY BUICK H942 HILL ST
-ROBT M (SUE B) SUPVR P LORILLARD CO H4224 HAMPSHIRE DR
-THERESA (WID TROY L) R915 OLIVE ST
-ZONA B TCHR MC IVER SCH R PO BOX 2224
VENGOOD'S GROCERY (MRS MILDRED O LIVENGOOD) 434 WALKER AV
VENGOOD'S MARKET (HEGGA H LIVENGOOD) GROS 600 S ELM ST
VERMAN EDW L STUDT R315 W CAMEL ST APT E
LEROY BUNDLE ROUTER BLUE GEM MFG R315 W CAMEL ST
VINGOOD PATRICIA H MRS TCHR PAIGE HI SCH H206 LEFTWICH ST
R L (BARBARA J) USED CAR LOT MGR GALLOWAY BUICK R942 HILL ST
VINGSTON ACEY H (SIBYLLE L) PRES UNITED COLLN AGCY INC R MC LEANSVILLE NC
ALEX JR KITCHEN WKR GBORO COLLEGE R306 BINGHAM ST
CLIFF (MARJORIE B) LAB CITY WATER & SEWER H306 BINGHAM ST 306 BINGHAM ST
DAN R1903 MAYFAIR AV
HYLDA Y INSP BLUE BELL R RD 1 STOKESDALE N C
JACK H H310 N ELAM AV
JOHN M (ANNIE B) INSP USDA H1903 MAYFAIR AV
ROBT A (ANNIE M) KITCHEN WKR WOOLWORTH'S H2213 JONES RD
ROBT E (ELLA N) SLSMN ALLEY & RADER H310 N ELAM AV
SIBYLLE L MRS V-PRES UNITED COLLN BUR R MC LEANSVILLE NC
WM D (MARY O) TRADE SPLST U S DEPT OF COMMERCE H618 MYERS LA
ZAMA LINNIE TCHR LINCOLN JR HI SCH R1016 S BENBOW RD
JNG DOROTHY L MRS TCHR STERNBERGER SCH R132 E FISHER AV
KAREN TCHR JOYNER SCH R5314 FRIENDLY RD

JNG KARL (Marjorie B), Senior V-Pres Agency Operations Jefferson Standard Life Insurance Co, 101 N Elm st, Tel 378-2311, h900 Nottingham rd, Tel 272-9946

ROGER STUDT R1015 IDLEWOOD DR
ROGER L JR DRIVER CANADA DRY R132 E FISHER AV
WELLYN DONALD F (ROSE S) BMO A M PULLEN & CO H1804 VILLA DR
ARGT M MRS BR CHF INT REV SERV R2101 BRIARWOOD DR
H JR ANALYST BURL INDUS R2411 KERY DR
ICHD H (MARGT M) (A M PULLEN & CO) H2101 BRIARWOOD DR
OMULUS H (JO ANN) ANALYST BURL INDUS H2411 KERY DR
LYD SEE ALSO LOYD
LICE J CASH SWIFT & CO R1100 RUAYNE RD
JBREY P (GEORGIA G) CLK U-SAVE IT FOOD STORES H209 ABERDEEN TER
ELLEN STUDT R1705 FRIAR TUCK RD
HARLES R2208 LYNETTE DR
HARLES W (ELEANOR D) RETD H1205 W MARKET ST
OW E (CATHRYN S) WHSE SUPT SUN OIL H1705 FRIAR TUCK RD

J. R. PITTS LUMBER CO., INC.

Building Materials—Hardware—Paint
KitchenAid Dishwashers—Sales and Service
1411 MILL STREET PHONE 272-8155
(See Page 29 Buyers' Guide)

LLOYD
--EDW O (LINDA S) EMP WINN-DIXIE R3211 SANDBURG DR
--EDWIN A STUDT R3918 RAINTREE DR
--EMMA L (WID B H) H120 TATE ST
--FLORENCE (WID WM H) R210 ISABEL ST
--FRED A III STUDT R526 MACON ST
--GLENN STUDT R3918 RAINTREE DR
--HAROLD E (DOROTHY A) COMP TRADE TYPESETTERS H2208 LYNETTE DR
--HERBERT I TREAS ROOT BEER DRIVE IN R DETROIT MICH
--JACK H (MAE J) MGR BIFF BURGER R1106 HERN AV
--JAMES APPR HEATH & SON MASONRY R BURLINGTON NC
--JEANNETT B MRS NURSE AIDE EVERGREENS H810 ENGLEWOOD ST APT 1
--JESSE B (RUTH H) MACH OPR CONE MILLS H107 HUFFMAN ST
--JIMMY D FNSHR CONE MILLS R3706 OAK RD
--KATH W (WID WM W) NURSE WESLEY LONG HOP H2300 LAWNDALE DR
--KENNETH C (BONNIE L) SLSMN PIEDMONT ADV H2828 E MARKET ST
--MABEL MRS H2104B PERKINS ST
--MAE J MRS WAITRESS BIFF BURGER R1106 HERN AV
--MARIE H MRS MNDR TROXLER HOS R3706 OAK GROVE AV
--MARY C MRS MGR BURGER KING R1307 MAYFAIR AV
--MAZIE P MRS MACH OPR BLUE GEM MFG R1100 RUAYNE RD

LLOYD ROBERT (Carolyn E; Peat, Marwick, Mitchell & Co), Treas Greensboro Chamber of Commerce, h206 W Rockford rd, Tel 273-3684

--ROBT JR (BRENDA M) ENG WYKLE CO H2421 DELLWOOD DR
--ROBT B JR (MARY R) (BLOCK MEYLAND & LLOYD) H3308 MADISON AV
--ROBT G TEX WKR CONE MILLS R3918 RAINTREE DR
--RUTH N (WID B E) WVR CONE MILLS H3918 RAINTREE DR
--THELMA M OFC SEC BLACKWOOD REALTY H230 SOUTH PARK DR APT 28
--VALLIE F (WID WALTER) H3710 PETERSON AV
--WM H (MABEL T) DRIVER BR MTR EXP H2007 GLENWOOD AV
--WILLIE B (POLLY R) CENTRAL OFC FARMN B B T & T H3005 TALIAFERRO RD
--WILLIS A (MARIE H) MACH SHOP WKR CONE MILLS H3706 OAK GROVE AV
LOAMAS SARA NURSES AIDE ANTHONY'S REST HOME R1319 N ELM
LOBDELL MALINDA TCHR SMITH SR HIGH SCH H109 MC IVER ST APT E

LOCAL FINANCE CO, A F Crowie Mgr, For Money Right Away Call Local Today, 121 N Elm st, Tel 274-0183

LOCHLEAR BETTY MRS WAITRESS NICKIE'S GRILL R11 W LEE ST
--JAMES F R1220 ASHEBORO ST
--LULA J H1220 ASHEBORO ST
--ROY CUTTER SOU TREE SERV R1220 ASHEBORO ST
--VERNELL PNTR R1220 ASHEBORO ST
LOCHRA ALBERT P DEPT DIR CITY BD OF EDUC R300 MILTWOOD RD

LOCKAMY ANDREW T STUDT R3708 PERSHING CT
--BESSIE L (WID JAMES H) H3103 CHURCH ST
--ERNEST C (OLICE M) ENGR NORTH STATE ENGRAVING H1102 N ELAM AV
--EUGINIA P (WID JAMES C) R3708 PERSHING CT
--GARLAND C STUDT R3708 PERSHING CT
--J C SUPT PILOT LIFE INS R BURLINGTON N C
--J HOWARD (MARY K) CONCESSIONS MGR GBORO WAR MEMORIAL AUDITORIUM & COLISEUM R RD 1 BOX 169H
--JOHN D (RACHEL A) SLSHR CONE MILLS H1114 N ELM ST

WYSONG AND MILES CO.

Designers and Builders of Precision Machine Tools

Since 1903

Hwy. 29 N.
P. O. Drawer 0 - 2

TEL.
275-2864

(See Page 99 Buyers' Guide)

Brewer Paint and Wallpaper Company

- Residential
- Commercial
- Industrial
- Wallpaper
- Vinyl Wall
- Coverings

1424 Westover Ter.

TEL.
274-5403

(See Page 112 Buyers' Guide)

Dial 273-6919

BENNER & FIELDS, INC.

PLUMBING, HEATING and AIR CONDITIONING CONTRACTORS

Dial 273-6919

815 Winston Street (ORD) (See Page B) P. O. Box 344

CANTER ELECTRIC CO.
ALL TYPES OF WIRING
INDUSTRIAL - COMMERCIAL - RESIDENTIAL
QUALITY AT LOW COST
"A TRIAL WILL TELL"
2420 HIGH POINT RD • TELEPHONE 292-2060
NIGHTS AND HOLIDAYS TELS. 299-5067 OR 299-5264
(See Page 62 Buyers' Guide)

Protect Your Home and Business
30 Years Experience in Law Enforcement
ANDERSON PATROL, INC. AND DETECTIVE AGENCY
PRIVATE INVESTIGATIONS Criminal—Civil—Industrial—Commercial—Licensed and Bonded
Graduate of 3 Schools Conducted by the F.B.I.
600 STANLEY WILLIAMS RD., P. O. BOX 7005 (See Page 54 Buyers' Guide) DIAL 299-3715

SUPERIOR PAINT CO.
Residential and Commercial Painting—Decorating and Paper Hanging
Minor Household Repairs—Enclosing Porches
Doors, Screens, Tile, Sheet Rock
3701 HOLT'S CHAPEL ROAD TEL. 273-4827
(See Page 112 Buyers' Guide)

LOCKAMY
--MILTON R (RITA W) MECH INTERSTATE BAKERIES H3429 WICHITA PL APT 1
--RITA W OFC SEC BURL INDUS R3429 WICHITA PL APT 1
--RUSH J (MARJORIE A) PNTR H1313 LEXINGTON AV
LOCKARD E KIDD GLFD COL
LOCKE JESSE W (MARGT T) ATLERATIONS &SLSMN SLACK SHOP H405 OAKMONT AV APT A
--ROBIN H (AUDY A) FORMN WELBORN INSULATION H1610 W MEADOWVIEW RD
LOCKERMAN JIMMY D (MARLENE T). H4417 CORNELL AV
--WILLARD L (EVA N) RETD H305 LAWRENCE ST
LOCKETT ROSA L H606 ASHEBORO ST
LOCKETTE CORP RALPH C STEGER GENL MGR TEX MFRS 1011 VALLEY PARK DR
LOCKEY EVELYN R KEY PUNCH OPR WESTERN AUTO R3505 BURLINGTON RD
LOCKHART ANNE L MRS OFC SEC R C COLA R106 SOU OXYGEN RD
--COLEEN G (WID JOHN C) H203 TATE ST APT A3
--DAVID (JANIE) H900 HARRINGTON ST
--MINNIE E MRS CLK AM INS CO'S H1326 WOODSIDE DR
--ROBT R900 HARRINGTON ST
--RUGAL O (DELORES B) MGR KRISPY KREME DOUGHNUT CO H2600 FAIRFAX RD
LOCKLAR DOROTHY OPR TOWN & COUNTRY BEAUTY SALON R2212 RHEIMS DR
--MIKE STUDT R2212 RHEIMS DR
--RAYMOND G (DOROTHY) V-PRES RUCKER MOVING & STGE H2212 RHEIMS DR
LOCKLEAR ARNOLD (NANCY O) MECH H415 LONG ST
--ARTH L EMP STEVENS BROS POULTRY
--BOBBY (HELEN H) OPR CONE MILLS H837 MC CORMICK ST
--BRADIE M H601 MOREHEAD AV APT 3
--BRANFORD EMP GEO C BROWN & CO R ALAMANCE RD
--CLAUDE W R716 DILLARD ST
--CLAUDY C (VIENNA C) HLPR NORTH STATE HATCHERY H765 GILLIES CT
--CLYDE A (MARGT L) PNTR MODERN MTL PROD H3511 CARRINGTON ST
--DANL REED MKR CARO LOOM REED R815 SILVER AV
--DARRELL WHSEMN S&W MTR LINES R1507 HAYWOOD ST
--DAVID E JR STUDT R713 DILLARD ST
--DAVID E (CARRIE D) HLPR CHARLES D ROBERTS DOMESTIC HARDWOOD H713 DILLARD ST
--DE VERA P BKPR OETTINGER LBR R RT 6 BX 18864
--DORA L WOR CONE MILLS R1198 VINE ST
--EARL (SYLVIA J) BAKER PIEDMONT PIE R2103 CEDAR FORK DR
--ELSIE MRS H2804B MC CONNELL RD
--ESTELLE EMP STEVENS BROS POULTRY R707 WALKER AV
--EVA J R827 WORTH ST
--GERALDINE BABY SITTER 1507 HAYWOOD ST H1507 HAYWOOD ST
--GRANFORD JR SPINNING RM CONE MILLS R827 MC CORMICK ST
--HARLES HLPR W H SULLIVAN CO R1310 PINECROFT RD
--HAROLD (VIOLA) SHIP CLK JONES BROS BAKERY R1001 CRANBROOK ST
--HELEN OPR SBT&T R837 MC CORMICK ST
--HENRY C (LULA D) SANDEP LEE BURNS FURN H224 E SMITH ST
--HERBERT H EMP STEVENS BROS POULTRY R HIGH POINT RD
--HERMAN O (NELL N) CONSTN WKR H706 DRUID ST APT 1
--HOLLIS B (SINE M) LAB GEO C BROWN & CO H1507 HAYWOOD ST
--JAMES JR ROOFER H3805 MELVIN PL
--JAMES (ELLA S) CARP H306 S MENDENHALL ST
--JAMES EMP THOMAS & HOWARD WHOL R331 W LEE ST

LOCKLEAR
--JAMES (JEANETTE) H4122 BERNAU AV
--JAMES W HLPR KIRKMAN & KOURY R902 OAKLAND AV
--JIMMY CONSTN WKR R707 WALKER AV
--JOE CONSTN WKR R306 S MENDENHALL ST
--JOHN S EMP CAROLINA MARBLE & TILE R716 DILLARD
--JOHNNY (CAROL) H1 MITCHELL CT
--JOYCE ASSORTMENTS BLUE BELL R928 CARR ST
--JUDY KEY PUNCH OPR G D REDDICK INC R RD 3 KENNERSVILLE NC
--JULUS (MACY C) LAB INDUSTRIES OF BLIND R RD 8
--KERMIT LAB TAR HILL PAVING R341 W LEE ST
--LEE W CARP W H WEAVER R710 DILLARD ST
--LILLIE MRS H676 S CEDAR ST
--LINDA MRS H1408 HANNER ST
--MACY D MRS BKPR MOORE MUS R RD 8
--MARGT A MRS GRADER GBORO BAG R3511 CARRINGTON
--MARGT C WAITRESS HOT SHOPPE R621 PARK AV
--MARVIN E (SHEBY J) FORMN PIEDMONT PIE H5 MITCHE CT
--MARY MRS H815 SILVER AV
--NORMAN (DORA L) EMP GENL MTLS H1108 VINE ST
--REDELL (SHIRLEY O) MTCEMN FRIENDLY SHOPPING CENTER H1001 CRANBROOK ST
--ROY JR (EUNICE) INSULATIONMN WILBUR ELEC H827 SILVER AV APT 4
--ROY S R706 DRUID ST APT 1
--SAML R (CHARLOTTE C) SHOPMN PERMA SHADE AWNING H3707B BREVARD ST
--SHIRLEY ASMBLR DUNNING INDUS R CRANBROOK ST
--SHIRLEY O FNSHR DUNNING INDUS R1001 CRANBROOK S
--SINA MRS WAITRESS NICKIE'S GRILL R HAYWOOD ST
--THERMON (ESTELLA L) CONSTN WKR C L BROWN CONSTN H707 WALKER AV
--TOMMY (BETTY R) CONSTN WKR H407 WESLEY PL
--VIENNA J MRS MACH OPR BLUE GEM MFG R765 GILLIS
--WADE (JUDY N) ORDER PULLER THOMAS & HOWARD H360 TEXTILE DR
--WILLIE D (MARY B) WRPR JONES BROS BAKERY H2207 KERSEY ST
--WOODROW (CARRIE L) CARP W H WEAVER H1100 OAKLAN AV
LOCKLEARS WILLIE D (MARY) WRAPPER JONES BROS BKY R1802 RANDOLPH AV
LOCKLETTER BETTY WAITRESS TODDLE HOUSE R407 WESLE PL
LOCKRIDGE EVERETT C (BERNICE F) OFC MGR GEORGE'S MOBILE HOMES H3504 PINECROFT CT
--MARILYN K CASH CARO THEATRE R211 N CEDAR ST APT 48
--VERNON W (EDITH C) OFC MGR CARTER PLANT J P STEVENS & CO R5512 HIGH POINT RD
LODER SAML H (MARY R) V-PRES LAMB DISTRIBUTING R LAKE BRANDT RD RT 2 BOX 392
LODMELL ELMER A (LYLA H) PHYS CONE MEM HOSP H1102 COUNTRY CLUB DR
LODOR MARY R MRS OFC SEC OLNEY PAINT R RT 2 BOX 3
LOEB ALICE MRS CLK SOU OPTICAL R528 JEFFERSON ST
--OTTO (ALICE M) H528 JEFFERSON ST
LOEBER DONALD H (EDYTHE M) SEC W F FANCOURT CO IN R3805 ROCKINGHAM RD
LOEFFLER PAUL J REV PASTOR OUR LADY OF THE MIRACULOUS MEDAL CATH CH H1414 GORRELL ST
LOER EDNA OPR SBT&T R307 WOODLAWN AV
--LILLIE B (WID CHARLES) RETD R309 WOODLAWN AV
LOEST & STANLEY INC CONSULANTS 125 S ELM ST RM 6(
LOEW EDNA MRS R4202 FRIENDLY RD
LOEWENSTEIN & ATKINSON (EDW LOEWENSTEIN ROBT A ATKINSON JR) ARCHTS 1030 E WENDOVER AV
LOEWENSTEIN EDW (FRANCES S) (LOEWENSTEIN & ATKINSON) H444 W CORNWALLIS DR
--LAURA STUDT R444 W CORNWALLIS DR
LOFFIN CHARLES G BACK HOE OPR THOMPSON-ARTHUR PAVING R3200 SPRING ST
LOFITS WM C JR CARP LAKE JOBE R2108 LANGLEY AV
LOFLIN CHARLES D REPR BALDWIN BUICK R2611 PINECRI RD
--CHARLES H (BESSIE S) DETAIL MN BURL INDUS H261 PINECROFT RD
--H CLAYTON (PEGGY M) AGT CAMERON-BROWN CO H2510 NETHERWOOD DR

Goodwin Inc.
Plumbing and Heating Contractors
Residential and Commercial
ALL WORK GUARANTEED
TEL. 275-9563
Nights and Holidays
TEL. 272-2287
719 Winston St. (Ord)
P.O. BOX 6011 SUMMIT STATION
(See Page 114 Buyers' Guide)

HARDWARE DISTRIBUTORS, INC.
Wholesale Distributors of
NATIONALLY KNOWN BUILDERS' HARDWARE AND SPECIALTIES
1105 PARK TER, P. O. BOX 20132 (See Page 83 Buyers' Guide) TEL. 299-7341

24 Hour Ambulance Service
Oxygen and Two Way Radio Equipped
Dial 272-5158
401 W. Market St.

HANES-LINEBERRY FUNERAL SERVICE
"The Home of Thoughtful Service for 47 Years"
COMPLETELY AIR-CONDITIONED
(See Page 73 Buyers' Guide)

Member by Invitation
National Selected Morticians

OFLIN
-JOHNNIE R WLDR W H SULLIVAN CO R HIGH POINT N C
-LOUELLA EMP DAVIDSON SUP H1310 TUCKER ST
-PAUL G (NELLIE F) EQUIP OPR ASSOCIATED MECHANICAL CONTRS H4104 PHILLIPS AV
-PHYLLIS S (WID LINDSAY JR) OFC SEC UNC H405 E BESSEMER AV
-RAYMOND J (CHRISTINE S) (PEARCE & LOFLIN) R816 ELIZABETH DR
-ROCHELLE L BKPR OAKWOOD TRAILER SLS R HIGH POINT N C
-STEVEN L STUDT R405 E BESSEMER AV
-T EARL (AVIS M) SLSMN MASON FLORIST H1306 OAK ST
-TERRY L STUDT R405 E BESSEMER AV
OFTEN ALBERT G (NINA M) HLPR WESLEY LONG COMMUNITY HOSP H1412 PERKINS ST
OFTIN EARL R STUDT R312 W CAMEL ST APT G
-LEOTA P SEAL SLS TECH GBORO TUBERCULOSIS ASSN R808 ELIZABETH DR (GLFD COL)
OFTIS BEULAH W (WID LAWRENCE H) H1706 ROSELAND ST
-BOBBY D (BRENDA) STRIPPER CONTAINER CORP OF AM R RT 2 GIBSONVILLE NC
-HAROLD T (MARGT I) CARP JAMES KING JR CONTR H125 AUNT MARYS AV
-HENRY C JR (GAY S) WHSEMN PIEDMONT MTR PARTS H1252 TUCKER ST
-JOE T JR DRIVER GUY M TURNER INC R REIDSVILLE NC
-JOHN W (LYDIA G) EMP WESTERN LETHO PLATE GLASS H1602 ROSELAND ST
-LYDIA R CLK JEFFERSON STD LIFE INS R913 LEXINGTON AV
-MARGT I MACH OPR BLUE BELL R125 AUNT MARY AV
-MINNIE B MRS BTRY FLR CONE MILLS R RT 1 BOX 242 MC LEANSVILLE NC
-OLYN B (IRMA R) DISPR CITY FIRE DEPT H1604 ROSELAND ST
-OTIS B (ANN J) (LOFTIS & PEOPLE PAINT CO) H2008 CLEMMONS ST
OFTIS & PEOPLES PAINT CO (JAMES E PEOPLES OTIS B LOFTIS) CONTRS 2008 CLEMMONS ST
OFTIS SANDAR J CLK CONE MILLS
-SHELBY P WNDR CONE MILLS R RD 1 SUMMERFIELD NC
-THOS S (LILLIE B) CRLR CONE MILLS R RD 2 SUMMERFIELD N C
WM (GLADYS) ATNDT HIGHLAND PARK H1707 TROGDON ST
WM C REV (JESSIE D) PASTOR GLENWOOD CH OF GOD H2108 LANGLEY AV
WM S FNSHR CONE MILLS R RD 1 MC LEANSVILLE N C
FTON BEADIE L MAID R704 E LEE ST
BERNICE T MAID R804 E BRAGG ST
GARFIELD R1804 SHERWOOD ST
HENRY H708 BURBANK ST
JOHN B HSE CLN 1706 TUSCALOOSA ST H1706 TUSCALOOSA ST
JOHN T (LIBBIE M) BARBER CAMP GEIGER H711 ROSS AV
LIBBIE M MRS LABY ASST BENNETT COLLEGE R711 ROSS AV
NATTIE M MRS R1706 TUSCALOOSA ST
WESLEY (ANNIE R) H804 E BRAGG ST
-TUS GARY (PEGGY V) SLS ENG CROSS SLS & ENG H1714 NOBLE PL
-AN CLIFTON W (EVELYN R) DRIVER HENNIS FRT LINES H2001 JONES RD
OROTHY J MRS TCHR JONES SCH R1910 FINLEY ST
LIZ N MRS MAID O'HENRY HOTEL H828 PASADENA ST
LVIN LEATHER WKR ELLISON CO R828 PASADENA ST
VELYN MRS BOARDER N C DYEING & FNSHG R2001 JONES RD
RANCIS G MECH TOMMY TOWNSEND MTRS R123 E LEE ST
ERBERT STUDT R310 W CAMEL ST APT A
AMES R JR STUDT R1910 FINLEY ST
AMES R (DOROTHY J) CARRIER PO H1910 FINLEY ST
OHN M (MARTHA B) MECH OPR MODERN MTL PROD R3511 CARRINGTON ST
JDITH E CLK COUNTY TAX SUPVR & COLLR R RT 7 BOX 485
JVADY MAID R MC KNIGHT HDW
ARIAN T MRS STEN A & T COLLEGE R1722 PICHARD
EDRIETH C MRS WVR CONE MILLS R RD 5 BOX 481 (RANKIN MILL RD)

Dillard PAPER COMPANY
"IF IT'S PAPER"
2751 PATTERSON ST. TEL. 299-1211
(See Page 112 Buyers' Guide)

LOGAN
--QUINTON (MARION T) MAIL HNDLR SOU RY H1715 DUNBAR ST
--RAYMOND ORDERLY PIEDMONT HOSP H910A BROAD AV
--ROY LAB AM AGRL CHEM R BOX 27 RUFFIX NC
--RUFUS SHIP CLK GBORO BONDED WHSE R1931 PERKINS ST
--STANLEY D STUDT R305B REGAN ST
--STEPHANIE STUDT R911 HACKETT ST
--THURMAN A (LAURENE) DRIVER T&A TRUCKING R RD 7 BOX 485
--WILSON HLPR GATE CITY ROOFING R501 S O'HENRY BLVD
LOGANS RAY (JOAN) MECH MOODY'S LINOLEUM & TILE SHOP
LOGE C GENE SLSMN BETTER PACKAGES SLS AGCY R510 HOME ST
LOGGAINS LEWIS CARP KIRKMAN & KOURY R PLEASANT GARDEN NC
LOGGARNS JOAN MRS BKPR HEAFNER TIRE R BARKSDALE LA
LOGGIN JERRY L (BOBBIE C) EMP BURL INDUS H4108 PETERSON AV
LOGGINS SUE M MRS SLSWN KING'S DEPT STORE H712 JORDAN CT
--THERESA CLK IOWA NATL MUT INS R RT 1 MC LEANSVILLE NC
--THOS W (EDNA W) MECH CONE MILLS R MC LEANSVILLE N C
LOGWOOD MARGT R MRS TCHR JONES SCH H808 E LEE ST
LOHR BERCELIA H MRS CLK MODEL LNDRY & DRY CLNS R3001 MONTEREY
--DWIGHT R (BETTY S) SEC RUSSELL SIMMONS LUMBER CO R ARCHDALE NC
--JACK D (DOROTHY A) DRIVER KLOPMAN MILLS H2514 DENVER DR
LOIS NURSERY (MRS LOIS K GOINS) DAY NURSERY 2520 GRIMSLEY ST
LOJKO ANN MRS ASST ACCT GBORO COLLEGE R125 BERKSHIRE ST
--MATTHEW A (ANNIE W) SUPVR CITY PKS & RECREATION DEPT H125 BERKSHIRE ST
LOLLIS HENRY E (MIRIAM G) PLANT ENG CONE MILLS H2908 NORTHAMPTON DR
LOMAH BANNIE MRS H1102 STEPHENS ST
LOMAN SEE ALSO LOOMAN AND LOWMAN
--ALICE R SLSWN PRAGO-GUYES H828 N ELM ST APT D6
--BERNARD (DOROTHY H) ADVISOR U S A RESERVUE TRAINING CENTER H2618 FAIRFIELD AV
--BERTHA C (WID W F) H3425 SUMMIT AV
--CAREY L WAITRESS SWAIM'S CHARCOAL STEAK HSE R1300 ELWELL AV
--CARL O (AMELIA J) MLDR WYSONG & MILES FDRY H2822 STRATFORD DR
--CHARLES L (ELIZ) PNTR CARO REAL EST H901A HIGH ST
--CHARLIE G LAB THOMPSON-ARTHUR PAVING R901-A HIGH ST
--CLARENCE D (RUTH S) TEX WKR BURL INDUS H317½ MURRAY ST
--DOROTHY H MRS BKPR WRIGHT'S CLO STORE R2618 FAIRFIELD AV
LOMAN-GARRETT SUPPLY CO J O GARRETT PRES-TREAS G E DYKE V-PRES L T HOYLE SEC AIR CONDTNG EQUIP 507 S EDGEWORTH ST
LOMAN JANET STUDT R2822 STRATFORD DR
--JOHN H (RUTH) ATNDT MURPHY CORP-SPUR OIL DIV R757 FLORIDA ST
--LILLIE O (WID CLIFTON R) H3410E SUMMIT AV
--MARY B MRS SPNR CONE MILLS R RD 1 GIBSONVILLE N C
--PHYLLIS Y BKPR R H BARRINGER DISTR H137 PAISLEY ST
--WILLIE (PHYLLIS) DRIVER BLUE RIBBON BEER H4309 ROMAINE ST

BROWN REALTY CO., Inc.
NATIONAL ASSOCIATION OF REAL ESTATE BOARDS
Commercial
Industrial
Residential
Sales
Rentals
Development
Management
214 Commerce Pl.
Dial 275-7624
Nights and Weekends 275-7625
(See Page 121 Buyers' Guide)

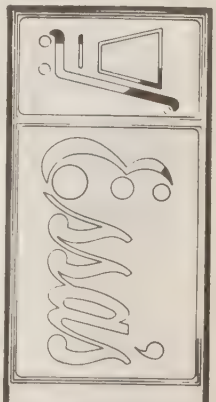

Super Market, Inc.
Groceries - Fresh Meats - Produce - Vegetables
900 Gorrell St.
Phone 273-0525

KIRK'S SINEATH MOTOR CO.
AUTO REPAIRS • WRECKER SERVICE • BEAR ALIGNMENT
19 BATTLEGROUND AVE. 24 HOUR SERVICE (See Page 18 Buyers' Guide) TEL. 272-3456

RANCHERS PACKING COMPANY
COUNTRY HAM
FOOD LOCKERS
COLD STORAGE
WHOLESALE MEATS
GRINDING SERVICE
ALL YEAR LOCKER SERVICE
4512 W. Market St.
Tels. 292-5397 and 299-8859
(See Page 69 Buyers' Guide)

Brinsfield Lincoln - Mercury Inc.
Continental Mercury Comet
SALES SERVICE
TEL. 273-6955
335 N. GREENE ST.
(See Page 7 Buyers' Guide)

YOUR Independent Insurance AGENT "SERVES YOU FIRST"
PHIL R. CARLTON, INC
GENERAL INSURANCE
CARLTON BLDG.
232 W. MARKET ST.
Since 1915
(See Page 87 Buyers' Guide)
OPPOSITE COURT HOUSE
REAL ESTATE
PHONE 272-815

COLISEUM FLORIST
"Say It With Flowers But Say It With Ours"
Wedding Consultants
3811 HALIFAX RD. PHONE 292-0218
(See Page 67 Buyers' Guide)

LOMAN
--WINFRED W MECH GATE CITY MTR R RD 2 GIBSONVILLE NC
--WOODY SLSMN GBORO MTR R1516 ORIOLE PL
--WOODY E SLSMN GBORO MTR H1516 ORIOLE PL
LOMAX ALBERT L (EMERINE L) PATTERN DEPT BLUE BELL H2309 FAIRFIELD AV
--ARTHELIA MRS CLK L RICHARDSON MEM HOSP R1201 GORRELL ST
--CHARLES STUDT R5317 FRIENDLY RD
--CYRUS L LAB CITY DEPT PUB WKS H1033 ARMSTRONG ST
--FRED M JR (DOROTHY L) ENG SOU RY H5317 FRIENDLY RD
--J PAY STUDT R5317 FRIENDLY RD
--JAMES R (JUDITH B) SUPVR ALLSTATE INS H2309 GLENHAVEN DR
--JUDITH B STEN UNC
--LOLETA N MRS TCHR JONES SCH R1507 E BRAGG ST
--WM L (ELITE CLOTHIERS) R1201 GORRELL
LOMBARDO GLORIA EMP PILOT LIFE INS H529 OVERLOOK ST
--MICHL L (CLEO M) SUPT JONES FUR SERV H2406 PRINCESS ANN ST
--MICHL M STUDT R2406 PRINCESS ANN ST
LONDON BETSY J CLK JEFFERSON STD LIFE INS R RD 1 RUFFIN NC
--DAVID V (MERNELL G) SPOTTER ONE HOUR MARTINIZING H813 LOGAN ST
--E DE WHITT JR STUDT R1101 ALAMANCE RD
--EDW D (LENNIE G) (MACO MODERNISTIC BEAUTY SHOP) H1101 ALAMANCE RD
--FRED B MECH KIRK'S SINEATH R REIDSVILLE N C
LONDON GUARANTEE & ACCIDENT CO LTD OTIS L HOLLAND GENL REP INS 102 N ELM ST RM 628
LONDON KELLY P R1907 ASHEBORO ST
--LENNIE G MRS OPR MACO MODERNISTIC BEAUTY SHOP R1101 ALAMANCE RD
--MAJOR (NANCY M) EMP BURL INDU H1907 ASHEBORO ST
--ROSA W MRS TCHR BLUFORD SCHOOL R1907 ASHEBORO ST
--SETH (ROSA G) PRSR SMITH DRY CLN H1403 JULIAN ST
--SETH JR STUDT R1403 JULIAN ST
LONE KATE R789 BINGHAM CT
LONE STAR MOTORS (WM E WHEELER JR) USED 4120 BERNAU AV
LONER BETTY H MRS CASH M & J CREDIT R816 HOMELAND AV
LONEY CLAUDE W (AMELIA W) H1008 WATKINS ST
LONG ADVERTISING & MARKETING PUBLICATIONS WM H LONG PRES MRS RUTH H LONG SEC-TREAS 122 E KEELING RD
LONG ALICE E OFC SEC J P STEVENS & CO H724 S ELAM AV
--ALICE W MRS BKPR CONE MILLS R1504 SPRY ST
--ALLEN C (PEGGY) EMP CONE MILLS H700 ENGLISH ST
--ALMA J MRS WNDR CONE MILLS R RD 2
--ALPHA C MRS WNDR CONE MILLS R RD 3 BOX 417 (GUIL COL)
--ALVIS R WHSEMN CENTRAL CARO WHSES R RT 8 BX 1258
--AMERICA H (WID ARTHUR) H256 W WHITTINGTON ST
--ANNIE (WID WILTON) MAID R1122 CALDWELL ST
--AUBREY J (SELMA R) (LONG'S SELF SERVICE GROCERY) H710 MC PHERSON ST
--BARBARA E STUDT R1703 FRIENDLY RD
--BENJ F (HELEN M) (MAPLEWOOD MOTEL) H2500 BATTLEGROUND AV
--BENNIE C (MELISSA G) MANHOLE BLDR THOMPSON-ARTHUR PAVING H1304 BUFF ST
--BERNICE B MRS DRSMKR 2911 SPRING GARDEN H2911 SPRING GARDEN ST
--BETTY L EMP WESTERN ELEC R728 PERCY ST
--BRENDA F CASH NORTH STATE CHEVROLET R710 MC PHERSON ST
LONG
--BRUCE E SLSMN RUCKER WHOL R HIGH POINT NC
--C BRADLEY (MARTHA J) H212 TATE ST
--C VINCENT JR (ELENOR) PRES-SEC-TREAS ENGINEERED PLASTICS SUPPLY CO R BURLINGTON NC
--CHARLES B R310 WINSTON ST
--CHARLES E SPNR CONE MILLS R RD 5 BOX 649
--CLIFTON M (AGNES D) CONSTN WKR COCKERHAM CONSTN H2308 LAWNDALE DR
--CLYDE C (ANNETTE M) PLSTR H1518 MC CONNELL RD
--CONLEY L (VIRGINIA N) PARTS MGR BRINSFIELD LINCOLN-MERCURY H3417 CANTERBURY ST
--DIANE OPR SBT&T R RT 5 LOT 25
--DIANN M MRS R502 HOLT AV
--DONALD F USA R1703 FRIENDLY RD
--DORIS D MRS CASH CONE HOSP R805 GARRETT ST
--DORIS W MRS LPR ALMAR INC R RD 1 COLFAX NC
--DUREL G (LUCY F) DENTIST 914½ GORRELL ST H2317 BOTHWELL ST
--EDW H JR TEX WKR CONE MILLS R RT 5 BOX 126Z REIDSVILLE XC
--ELNORA MRS MAID H915 BELLEVUE ST
--ERNEST PKR DOLLY MADISON BKRY R603 NANTUCKET ST
--ETHEL C MRS MACH OPR CONE MILLS R1926 ALLYSON AV
--ETHEL T MRS (ETHEL'S BEAUTY SHOP) R2101 TEXTILE DR
--EUG E (ISABELLA H) MAIL HNDLR PO H2005 MC CONNEL RD
--EUNICE R1709 TROGDON ST
--F STEPH ARTIST CARO FABRIC LABEL R WINSTON SALEM NC
--F VERNON (DORIS D) RTEMN PIEDMONT PIE H REAR 805 GARRETT ST
--FANNIE C MRS PRSR WADE'S DRY CLNS H603 NANTUCKET ST
--FLORENCE S MRS WVR CONE MILLS H1204 LOLLY LA
--FRANCES M MAID R916 WILLOW RD
--GEO DFR CONE MILLS R634 WALKER AV
--GEO H HAULER CONE MILLS R RD 2
--GEO W SLSMN GBORO MTR R4212 KILDARE DR
--GEO W (ETHEL T) RETD H2101 TEXTILE DR
--GEO W JR (PATRICIA A) SLSMN FORD MTR H4212 KILDARE DR
--GEORGIA (WID NATHAN) R3004 DEXTER AV
--GRACE D MRS H1906 FAIRBROTHER ST
--GRADY H EMP GEO C BROWN & CO R1515 E MARKET ST
--H HARVEY (MADELL H) (LONG'S BARBER SHOP) H1606 LINCOLN ST
--HAZEL HLPR TATUM & DALTON TRANSFER R400 BOYD ST
--HAZEL D MAID 303 N HOLDEN RD
--HELEN M MRS (MAPLEWOOD MOTEL) R2500 BATTLEGROUND RD
--HERMAN JAN GBORO COLLEGE R603 NANTUCKET ST
--HERMAN M (BERNICE B) PNTR H2911 SPRING GARDEN ST
--HOUSTON LAB GEO C BROWN & CO R1515 E MARKET ST
--HUBERT H725 DUNBAR CT
--HUBERT W (ANNE W) DETECTIVE CITY POLICE CITY POLICE H1520 HOMELAND AV
--INEZ HLPR ASSOC LNDRY SERV R234 BAKER DR
--J D JR (EMILY S) BR MGR CHARLES & TANNER H102 E KEMP RD
--JACOB C (ALPHA C) PKR CONE MILLS R RD 3 BOX 417 (GUIL COL)
--JAMES C (MARGERY) MTCEMN CARO BY-PRODUCTS R RD
--JAMES E (MARY E) BUNDLER BLUE BELL H1709 TROGDON ST
--JAMES S (SOPHRONIE) LAB SOU RY SYS H1513 SLOAN
--JANIE L TRAY WN CONE HOSP R702 BURBANK ST
--JANNIE R (WID RUFUS) H400 BOYD ST
--JEFFIE L (WID JOHN A) R1703 FRIENDLY RD
--JOE LAB W H SULLIVAN CO R KITTRELL N C
--JOHN C PLMB W H SULLIVAN CO R WILMINGTON N C
--JOHN D (LYNN P) STUDT R102 E KEMP RD
--JOHN E LAB TOPS CONCRETE H812 DICK ST APT A
--JOHN H (BERTIE B) ASSOC PROF GBORO COL H1703 FRIENDLY RD
--JOHN L EMP P LORILLARD R408 CHURCH ST
--JOHNNY E UPHOL DIXIE BEDDING R1122 GREGORY ST
--JULE R (MAE C) SERV MGR JOHN ROBBINS MTRS H3806 CAMERON AV

F. D. LEWIS AND SON, Inc.
READY-MIXED CONCRETE
348 W. Lee St., P. O. Drawer 3325 Telephones Concrete Plant 272-2128, Office 272-011
(See Page 37 Buyers' Guide)

TALLEY ELECTRIC CO., Inc.
ELECTRIC HEATING • ELECTRIC CONTRACTORS • AIR CONDITIONING
COMMERCIAL — RESIDENTIAL
1109 Battleground Ave. (See Page 59 Buyers' Guide) Phone 274-1531

LONG
--KATHLEEN R MRS OFC SEC SOUTH-EAST LBR R PLEASANT GARDEN NC
--KENNETH N UTILITY WKR CONE MILLS R710 MC PHERSON ST
--LAMBERTH J CLK LONGS SELF SERV GRO R710 MC PHERSON ST
--LARRY SLSMN FORMAL WEAR SHOP R1204 LOLLY LA
--LARRY L (DORIS L) MGR A&U MOBILE HOMES H4117 WOODALE LA
--LARRY W AGT HOME BENIFICIAL LIFE INS R1113 3D ST
--LEON STUDT R603 NANTUCKET ST
--LILLIE C MRS H913 WILMINGTON ST APT 6
--LORETTA OFC SEC RYDER TANK LINE R2911 SPRING GARDEN ST
--LOWELL D (MARGIE C) ASST MGR ELEC SUP INC OF GBORO R RD 1 JAMESTOWN NC
--LUTHER H (JOANN H) BARBER WARREN BARBER SHOP H2407 CHARLOTTE ST
--MADELEINE H RADIOLOGY STUDT CONE HOSP R3226 WOODLEA DR
--MADELINE H207 E WENDOVER AV APT C
--MAGGIE S (WID ALVIN W) H1508 SPRY ST
--MARGT STUDT R3417 CANTERBURY ST
--MARIE P MRS CLK JEFFERSON STD LIFE INS R2331 FORTUNE LA
--MARTHA J MRS WOMEN'S PAGE EDITOR GBORO NEWS R212 TATE ST
--MARY INSP BLUE BELL R1709 TROGDON
--MARY H701 MARTIN ST
--MARY B (WID ROBT) MAID R906 VANCE ST
--MARY B MRS CHKR A & T COLLEGE R JULIAN NC
--MATTIE B MRS COOK WOOLWORTH'S H519 GORRELL ST
--MAUDE R MRS H1407 MINOR ST
--MICHL D DELMN SOU AIR BRAKE & EQUIP R1418 20TH ST
LONG MILE SALES CO CHARLES A TOMBS DIST SLS MGR WHOL RUBBER GDS 1713 HOLBROOK ST
LONG MOLLIE H914 PICHARD ST
--MOZELLE W (WID FLOYD U) MGR DIANA SHOP H703 SUMMIT AV APT 1
--NIKKI B MRS R1311 LEXINGTON AV
--OLLIE M MRS MGR WILL-O HAVEN CONVALESCENT HOME H805 MOREHEAD AV
--PAULINE B MRS (LA PETE BEAUTY SHOP) R1009 BILBRO ST
--PEGGY MRS WAITRESS APPLE HSE RESTR H103 W TERRELL ST
--PEGGY H MRS WVR CONE MILLS R700 ENGLISH ST
--RAYMOND (SARA) FCT WKR METCO PRODUCTS R3221 SUMMIT AV
--REUBEN H (TILLIE R) H4232 KILDARE DR
--RICHARD SLSMN MAYBRO CO R1204 LOLLY LA
--RICHD C (BEVERLY R) SLSMN WECO PRODUCTS H2508 SHADY LAWN DR
--RICHD S (SUE E) USN R122 E KEELING RD
--ROBERT H (PEGGY) SLSMN COCA-COLA R HIGH POINT NC
--ROBT E PLMB W H SULLIVAN CO R WINSTON SALEM N X
--ROBT E OFC MGR CRANE SUP R HIGH POINT NC
--ROBT J CRDR CONE MILLS R YANCEYVILLE NC
--ROBT O (EDYTH B) SUPT DANIEL CONSTN CO H3100 SUMMIT AV APT 1
--ROGER (SHIRLEY) HLPR SOU ELEV R710 WALKER AV
--ROGER EMP SOU ELEVATOR H3829 IDOL'S CT
--ROGER L WVR CONE MILLS R YANCEYVILLE N C
--ROLAD LAB CITY DEPT PUB WKS R938 W MC CULLOCH ST
--RONALD B (JESSIE C) PNTR W O HENDERSON PAINTING CONTR R BURLINGTON N C
--RONALD E SERV REP CHARLES BRUNING CO R CONCORD NC
--RONNIE L (MARIE P) BR MGR N C NATL BANK H2331 FORTUNE LA
--ROSA (WID L B) MAID R726 DETT CT
--RUBEN H JR (GLENDA V) MACH OPR OLYMPIC CHEM R4232 KILDARE DR
--RUBEN H (TILLIE) EMP GBORO LOOM REED R4232 KILDARE DR
--RUBY CLK DAVE'S SUPER MKT R938 W MC CULLOCH ST
--RUBY P (WID CHARLIE) H2504B SPRING GARDEN ST
--RUTH H205 WILSON ST
--RUTH E CLK G BORO NEWS R320 ASHLAND DR APT D
--RUTH H MRS SEC-TREAS W H LONG MARKETING INC R122 E KEELING RD

SSI
STRUTHERS-CAROLINA CORPORATION
Subsidiary of Struthers Scientific and International Corp.
Asme Code Fabrication—Specialists in Plate Work—Fabrication of All Metals and Alloys
Plant: Hwy. 421 Colfax, N. C.—P. O. Box 10206, Tel. 668-2482, Greensboro, N. C.
Phone Winston-Salem 993-2134
(See Page 101 Buyers' Guide)

LONG
--SANDRA B OFC SEC BATTLEGROUND VET HOSP
--SHELLY A (EDNA O) F CARP KIRKMAN & KOURY H425 SPICEWOOD DR
--SHIRLEY OPR SBT&T R SHADY LA MOBILE CT RT 5
--SHIRLEY J SEWER BLUE BELL R3829 HIGH POINT RD
--SYLVIA M COOK SENATE RESTR R913 WILMINGTON ST APT 6
--THEO A (ALICE W) BKPR O'HENRY LANES H1504 SPRY ST
--TILLIE R MRS BR MGR FRYE & WEBSTER CLN & LNDRY R4232 KILDARE DR
--VICTOR (PAULINE B) LAB CITY WATER & SEWER DEPT H1009 BILBRO ST
--VIRGINIA N MRS TCHR CONE SCH R3417 CANTERBURY ST
LONG W H MARKETING INC WM H LONG PRES MRS RUTH H LONG SEC-TREAS PUB REL CONSULTANTS 601 N ELM ST RM 307
LONG WALTER L (SARAH) RETD H708 BLUFORD CT
--WALTER R (NAOMI S) MECH STATE DEPT MTR VEHICLES H4107 QUEEN BETH DR
--WILLARD MACH OPR P LORILLARD CO R1201 LOLLY LA
--WM H (RUTH H) PRES LONG ADV & MARKETING PUBL H122 E KEELING RD
--WM M (FRANCES M) RETD H310 WINSTON ST
--WM T JR (ELIZ M) FIREFIGHTER CITY FIRE DEPT H1416 CORREGIDOR ST
--WILLIE (GOLOLA W) BLNDR P LORILLARD CO H921 BEST ST
--WILLIE H EMP P LORILLARD CO R1316 AVALON RD
--WILLIE L (SYLVIA D) U S A H1824 MUNCEY LA
--WOODROW A KNTR KAYSER-ROTH HOSE R425 SPICEWOOD DR
--WOODROW W (LILLIAN D) MECH J H PETTY GARAGE R805 MOREHEAD AV
--WYLIE E AGT HOME BENEFICIAL LIFE INS R RD 3 BOX 525 (GLFD COL)
LONG'S BARBER SHOP (H HARVEY LONG) 1505B E MARKET ST
LONG'S SELF SERVICE GROCERY (AUBREY J LONG) 3700 YANCEYVILLE RD
LONGA ANNE W TECH CONE MILLS R THOMASVILLE NC
LONGAN ELIZ C CASE WKR CHILDREN'S HOME SOC OF NC H1306 CARDINAL PL
LONGDON J STANLEY (MILDRED I) (LONGDON SALES) H201 HOMEWOOD AV
LONGEST HUBBARD H SLSMN H224 N EDGEWORTH ST APT 1
--SARAH H MRS WVR CONE MILLS R408 HOLT AV
--THOS A (SARAH H) DRIVER STATE HWY COMN H408 HOLT AV
LONGMIRE GENE T (BETTY A) MGR CONSOLIDATED CREDIT CORP R3825 MOSBY DR
--GENE T (BETTY A) MGR CONSOLIDATED CREDIT CORP H3825 MOSBY DR
LONGWELL IRA H (KELLY F) SLSMN H907 LEXINGTON AV
--KELLY E ICER INTERSTATE BAKERIES R907 LEXINGTON AV
LOOD LOUISE M MACH OPR CONE MILLS R RT 5 BOX 302
LOOK WELL BARBER SHOP (THOS WILKINS) 418 ASHEBORO ST
LOOKABILL ANN MRS CASH PIC N PAY
--JOHN F (EUNICE I) SLSMN RUSTIN'S FURN H1903 AUTUMN CT
--WM D EMP CLEVELAND CONTAINER R2609 IMMANUEL RD
LOOMAN SEE ALSO LOMAN AND LOWMAN
--RICHD E (BETTY A) SLS MGR STARR DAVIS CO H4402 GRAHAM RD
LOOMS WM J (FANNIE P) DEPT MGR DEAS EQUIP H3401 POWER ST
LOOPS CHARLES E (MELBA D) BUYER SEARS H1500 MADISON AV

DOWNTOWN
203-211 South Elm
TELEPHONE (ALL STORES)
274-4661
(See Page 52 Buyers' Guide)
Thalhimers
THE FASHION STORES
SHOPPING CENTERS
Friendly Shopping Center
and
Summit Shopping Center

QUALITY COURTS UNITED INC
The Oaks Motel
APPROVED AAA COURT
1118 Summit Ave. on U.S. Hwy. 29-A North Inside City
78 SPACIOUS ROOMS
Executive Suite
Meeting Rooms
Free Television
Customers Dial Phones
100% Air Conditioned
Putting Green
Shuffle Board
Swimming Pool
A Fine Restaurant onPremises Acorn Tavern
Phone 272-0105
(See Page 104 Buyers' Guide)

Greensboro's Complete Outfitters for Men and Boys Since 1890
Vanstory Clothing Company
Tel. 275-2807
Jefferson Standard Bldg., 107-109 N Elm St.
(See Page 32 Buyers' Guide)

PEGRAM-WEST, INC.
CUSTOM WOODWORK - BUILDING MATERIALS - READY MADE PRE-FINISHED KITCHENS
405 E. Meadowview Rd.
(South Elm Street at Tobacco Warehouse)
Tels. 273-6958, 273-6959 and 273-6950
(See Page 27 Buyers' Guide)

HARGETT FUNERAL HOME
MORTICIANS AND EMBALMERS
AMBULANCE SERVICE
(See Page 75 Buyers' Guide)
905 E. MARKET ST. DIAL 273-8293
Across from Main Post Office

LOPEZ CARLO A (BETTY H) (STYLES BY CARLO) H2006 ARMHURST RD
--FREDK E (DOROTHY T) SLSMN ORKIN EXTERMINATORS H409 S CHAPMAN ST
LOPIENSKI BERNARD (ELIZA) DRIVER WESTERN AUTO R RD 3 BOX 55 RANDLEMAN NC
LORD CHARLES III DRIVER JOSEPH RUZICKA INC R3701 HIGH POINT RD
LORE JOHN R (ROBIN D) DENTIST 609 WALTER REED DR H215 W ERSKINE DR
--ROBT W (BARBARA L) ADJ CRAWFORD & CO H2709 LILAC RD
LOREE SHELTON MRS MACH OPR CARD FABRIC LABEL R RD 3
LORICK HENRY B (JOHNNIE T) FCTY WKR AM AGRL CHEM H2109 JOE LOUIS BLVD
LORILLARD P CO CHARLES B WELBORN MGR TOB MFRS 2525 E MARKET ST
LOTT ARTH (FRANCES W) BUTLER UNC H700 BEST ST
--FRANCES W MAID UNC
--STELLA V (WID RALPH A) H10 BESSEMER CT
--WALTER (JOHNSIE) PORTER REA EXP H203 S DEAN ST
LOTTAR OCTOLA COOK PIEDMONT CAFE R713 BLUFORD CT

LOTUS RESTAURANT (Peter Jung and York Lee), Chinese and American Food, Orders to Carry Out, Open 11:30 AM To 9:30 PM, Closed Monday, 105 S Greene st, Tel 272-4224

LOTZ EDWIN EMP BURL INDUS H111 S HOLDEN RD
LOUCKS MARIE C (WID THOS E) R633 SCOTT AV
LOUDERMILK HOMER L FORMN HEATH & SON MASONRY R MC LEANSVILLE NC
LOUELAND JULIE C MRS OFC SEC N C NATL BANK H2908 SHADY LAWN DR
LOUIS SEE ALSO LEWIS
--ANNA M LNDRY WKR UNC
LOUIS CAFE (LOUIS J ADEMY) 124 BELLEMEADE ST
LOUIS CHLOE H (WID ARNOLD M) OFC SEC WESTERN LITHO PLATE & SUP H604 CATALINA DR

LOUISIANA & SOUTHERN LIFE INSURANCE CO, Henry R Massey Regional V-Pres, Brokerage Our Specialty, Full Line of Life, Health, Group and Pension Plans, One Day Pro-Postal Service, Special Risk Division, 338 N Elm st PO Box 2047, Tels 275-6391, Nights 288-1268

LOUMARAS JOHN L (MILDRED A) ASSOC BLOCK MEYLAND & LLOYD H209 S LINDELL RD
LOURY CLARENCE R1719½ SHERWOOD ST
--EVA L LOOPER KAYSER-ROTH HOSE R223 STEELE ST
--LAWRENCE DRIVER UNITED CAB H1719½ SHERWOOD ST
LOVE BARBARA STUDT R317 MURRAY ST
--BEATRICE V MRS TCHR AYCOCK JR HI SCH R BOX 537 OAK RIDGE NC
--BILLY G (EVELYN) OFF MGR THE G I 1200 H3618 BIRCHWOOD LA
--BRUCE (EFFIE H) LAB LAMBETH CONSTN H805B REID ST
--CHARLES E STUDT R1610 GRANVILLE RD
--CORA L (WID JOSEPH C) H210 W SMITH ST
--CYNTHIA MC MRS OFC SEC GRAIN DLRS MUT INS R1508½ SEMINOLE DR
--DIANA J CLK PRUDENTIAL INS R1505 BONAVENTURE
--DIANA J DENTAL ASST DR BUTCHER R1804 WESTRIDGE RD
--EDGAR R (LA BERNE N) TRANSMISSIONMN AT&T H1219 PARK AV
--EDGAR R JR (SUSIE) SERVMN AT&T H1508½ SEMINOLE DR
--ELSIE DAVERN MRS TCHR GRIMSLEY SR HI SCH R3109 NORTHFIELD
--FELIX JR ATNDT LAMBETH-TROXLER FUNERAL HOME R JULIAN ST
--GEO SHOE SHINER R1906 MC CONNELL RD
--GEROME AGT NC MUT LIFE INS R314 W CAMEL APT F
LOVE
--GRADY E JR (CARROLL) SHIP DEPT SEARS H2204 CELESTE CT
--H THOS (MARTHA B) ASST SERV MGR INTERNATL HARVESTER R R D 4 BOX 534C
--JEROME L (DOROTHY G) AGT N C MUT LIFE INS H314 W CAMEL ST APT F
--JESSIE M MAID RHODES FURN H711 GILLESPIE ST
--JOHN H REV (MISSIE L) PASTOR MILES CHAPEL MELVIN NC H228 BINGHAM ST
--JOLENE J CASH FAMILY FINANCE & ACCEPTANCE R1616 SUMMIT
--JOSEPH SLSMN LANES' LNDRY R3502 ALTON ST
--JOSEPH T (ROXIE A) RETD H2805 KEELER ST
--JULIUS E (FRANCES S) RETD H306 N CHAPMAN ST
--LUELL J (ELIZ D) DRIVER OVERNITE TRANS H604 ROSS AV
--MACK L (HATTIE B) (CAMACK'S BARBER SHOP) H922 STEPHENS ST
--MALCOLM S (RENATE S) ASST OFC MGR FIRESIDE READER SERV H4420 HARVARD AV
--MARTHA E (WID J SPENCER) H1610 GRANVILLE RD
--MARTIN STUDT R1610 GRANVILLE RD
--MAYBELLE D MRS OFC SEC WESTERN ELEC R RT 5 BX 732
--NORMAN E FXR CONE MILLS R RT 6 BOX 111A
--PATRICIA A STUDT R922 STEPHENS ST
--RAY D (JOLENE J) SHT METAL WKR H1616 SUMMIT AV
--REBECCA MRS H1906 MC CONNELL RD
--RENATE OPR S B T & T R4420 HARVARD AV

LOVE RICHARD, Pres Richard Love Realty Company, Love Bldg 440 W Market st, Tel 273-8632, h2330 N Elm st Tel 275-1601

LOVE RICHARD REALTY COMPANY
RICHARD LOVE, PRESIDENT
REAL ESTATE
SALES AND RENTALS
HOME CONSTRUCTION
LOVE BLDG
440 W MARKET ST
TELEPHONE 273-8632
(See Page 43 Buyers' Guide)

LOVE RICHD CONSTRUCTION CORP RICHD LOVE PRES BLDG CONTR 440 W MARKET ST RM 210
LOVE ROBT LAB H732 DUNBAR CT
--ROY SLSMN MONNETT CARPET SHOP R HIGH POINT NC
--SYLVIA G WOR CONE MILLS R RT 5 BOX 111-A
--THOS J (ELSIE D) SLSMN J R PITTS LBR H1309 NORTHFIELD ST
--WALLACE R (ALBERTINE J) SAMPLE DEPT UNION BAG H3111 OSBORNE RD
--WALTER E (VIRGINIA W) RETD H511 UNIVERSITY DR APT D
--WM M (ROSE P) WHSEMN OVERNITE TRANS H1512 HOOKS ST
LOVEDAY DONALD R (SHIRLEY) SUPVR CITY PKS & RECREATION DEPT H805 CASTLEWOOD DR
LOVEH REBECCA L NURSE CONE HOSP R1139B-4 CHURCH ST
LOVEJOY EARL L CONSTN WKR R1006 E WASHINGTON ST
--ELIJAH CONSTN WKR R1006 E WASHINGTON ST
--JOHN L (AMANDY) YDMN H1006 E WASHINGTON ST
LOVELACE BENNIE WIRE PLSHR GBORO LOOM REED R RD 1 SUMMERFIELD NC
--CAROLYN C MRS OFC SEC STATE DIV OF VOC REHABILITATION R2708 EVERGREEN DR
--HAROLD D (CAROLYN) CLK H L COBLE CONSTN H2708 EVERGREEN DR
--JOSEPHINE M MRS SPNR CONE MILLS R1201 11TH ST
--LONNIE L (JOSPHINE M) MACH SEARS H1201 11TH ST
--LONNIE W PAYROLL DEPT CONE MILLS R1201 11TH ST
--MARVIN C (BESSIE M) SUPVR J P STEVENS CO H2512 DENVER DR
--MARVIN C (BESSIE M) OVERSEER J P STEVENS & CO H228 LAWRENCE ST
--NELLIE T MRS BKPR A&P H916 PARK AV
--RAYMOND (MOLLE W) CARP H3620 BARCLAY ST
LOVELAND LEWIS J (LENNA B) MGR EGERTON WHOLESALE CO R HIGH POINT NC
LOVELL BARBARA P NURSE CONE HOSP R1111C OLIVE ST

for the last word in
GRACIOUS DINING
it's...
FRITZ 'N BILLS
Battle Ground Av. and Wendover Av.
(See Page 131 Buyers' Guide)

for Economical Transportation
CHEVROLET
Over29 Years Service
TRADERS CHEVROLET CO., INC.
SALES AND SERVICE
GENUINE CHEVROLET PARTS AND ACCESSORIES
215-217 E. Market St. (See Page 12 Buyers' Guide) Tels. 272-2146 — 272-2147

STARR ELECTRIC CO., Inc.
ELECTRICAL CONTRACTORS and ENGINEERS
(See Page 61 Buyers' Guide)
1421 Battleground Ave.
Dial 275-4544

LOVELL
--CLARENCE H (MARY J) PRIN JESSE WHARTON SCH H1406 QUAIL DR
--ELIZ A MRS WAITPESS TROPICANA SUPPER CLUB R711 CHURCH ST
--MARY C STUDT R1406 QUAIL DR
--PEARLE F NURSE CONE HOSP H909 W MC GEE ST
LOVEN ANNE Y MPS CASE WKR COUNTY DEPT PUB WELFARE R6014 COX AV
--CHARLES W (ANN) SLS DEPT E F CRAVEN CO R6014 COX AV
LOVERIN BARBARA J R101 S LINDELL RD
--BOBBY EMP KAYS R101 S LINDELL RD
--EVELYN F MRS OFC SEC R E CADDY & CO H101 S LINDELL RD
--NEAL S ASST CREDIT MGR KAY JWLRY R101 S LINDELL RD
LOVERN JAYNELLE CLK HOOPER-HOLMES BUR R914 ONSLOW DR
--JEANELLE A (WID JOSEPH A) OFC SEC HOWARD JOHNSON'S MOTOR LODGE H914 ONSLOW DR
--JONELLE STUDT R914 ONSLOW DR
--L FRANK (STELLA T) PNTR H1121 LEXINGTON AV
LOVETT SEE ALSO LEAVITT LEVETTE AND LOVETTE
--CLEN E (MIONA C) H761½ PERCY ST
--HARRIS EMP WYSONG & MILES R2928 E MARKET ST
--JANET L LOOPER TRAINEE KAYSER-ROTH HOSE R3208 HIGH POINT RD
--JOHN W (LENA A) JAN 2D PILGRIM HOLINESS CH H1408 TUCKER ST
--LOUIS H205 E WENDOVER AV APT C
--R WAYNE USN R761½ PERCY ST
--RUBY L SERV REP S B T & T H1201 SURRY DR
--RUTH L TRANSCRIPTIONIST CONE HOSP R WINSTON-SALEM NC
--SALLIE T PRSR BLUE BELL R STOKESDALE N C
LOVETTE G H (BETTY) FORMN CONTAINER CORP OF AM R2103 SPRUCEWOOD DR
--LARRY C (FAYE R) EMP PIEDMONT GROS H515 TERMINAL ST
--LUVENIA A MRS H147 W MC CULLOCH ST APT 2
LOVILL WM R JR R608 WOODLAND DR
LOVIN JANET SERVER S & W CAFETERIA R2408 SPRING GARDEN ST
--MARTHA (WID C E) RETD H660 CHESTNUT ST APT 3
--NELLIE MRS COUNTY SUPERIOR CT REPORTER R2523 WOODLYN WAY
LOVINGOOD LOUDELIA C MRS CLK ADDRESSOGRAPH-MULTIGRAPH R PD 8 BOX 168
LOVINGS CECELIA T MRS CLK GENL MTRS ACCEPTANCE R1507 OLA
--CONRAD D (CECELIA T) EMP P LORILLARD CO H1507 OLA ST
--EDW R (NELLIE) PLMB DIXON & WAYNICK R RD 2 BOX 159
--J ELIJAH (LUCILE W) H908 FOUSHEE ST
--JOHN W (CLAUDIA W) MACH OPR P LORILLARD CO H909 FOUSHEE ST
--KATHLEEN OPR SBT&T R3006 JOAN AV
--LARRY W (DORIS) HLPR DIXON & WAYNICK R RD 2 BOX 509
--LEWIS E (NINA B) ASST TREAS PHIPPS HARDWARE CO INC H111 S ELAM AV
--LILLIAN B TCHR R111 S ELAM AV
--LUCILLE W MRS BUYER BELK'S R908 FOUSHEE ST
--NORMAN SLSMN BELK'S R2406 HARDIN ST
--PEGGY BKBNDR SIMPSON PRNTG R RT 2 REIDSVILLE N C
--WADE B (PAULINE C) SLSMN H515 GUILFORD AV APT 4
.OW LLEWELLYN J (MARY CARTER PAINT STORE) R217 MISTLETOE ST
--MELVIN C DATA PROCESSOR BLUE GEM MFG R523 OVERLOOK ST
OWDER ETHEL B MRS INSP CONE MILLS R1101 LEWIS RD
-HOMER BUS OPR TRAILWAY'S BUS R220 BLANDWOOD AV
-PAUL D STOCKMN SOU RUBBER R THOMASVILLE NC
-THOS M JR (MARION E) TREAS EDMONDS DRUG STORES INC H3010 TRENTON RD
-VICTORIA MRS NURSE MASONIC HOME R3200 OAKLAND AV
-VIDA E MRS R914 SPRING GARDEN ST
OWDERMILK ALFONSO (MAMIE M) DRIVER ODELL HDW H1507 GORRELL ST

— CONTESSA LTD. —
DRESSES, COATS, SPORTSWEAR
Lingerie, Foundations, Shoes, Jewelry, Furs, Boutiques, Linens, Cosmetics
GOLDEN GATE TEL. 273-0577
QUAKER VILLAGE TEL. 299-7463
P.O. BOX 8132
(See Page 4 Buyers' Guide)

LOWDERMILK
--ALICE W MRS (LOWDERMILK FLORIST) R RD 2 MC LEANSVILLE NC
--ARTH RETD H1310 PAYNE ST
--BENJ A (ALICE W) DRIVER CARO TRAILWAYS
--CARL J (LOUISE E) (COLISEUM BILLIARDS) H2914 DEXTER AV
--D HORACE (DOROTHY) WHSEMN GLIDDEN CO R3916 PHILLIPS AV
--D HORACE (DOROTHY E) WHSEMN GLIDDEN CO H3916 PHILLIPS AV
--DAPHNA CLK DUKE POWER R RT 2 MC LEANSVILLE N C
--DAVID L (WANDA P) EQUIP OPR THOMPSON-ARTHUR PAVING H1806 WILLORA ST APT 3
--DAVY (PAT) STOCK MN WESTERN AUTO R OAK RIDGE RD BOX 178
--DOROTHY E MRS OFC SEC CRAWFORD PAINT R3916 PHILLIPS AV
--EDGAR E (ANNIE C) RETD H3305 BECK ST
--EDGAR E CLK JOURNEY'S END MOTEL R R D 1
LOWDERMILK FLORIST (MRS ALICE W LOWDERMILK) 2400A E BESSEMER AV
LOWDERMILK H CLINTON (ANNIE T) RETD H3103 E BESSEMER AV
--HAROLD L (AMY H) (COLISEUM BILLIARDS) R RT 7 BX 131
--HAROLD R (PAT S) MACH OPR P LORILLARD CO H1104 MC CORMICK ST
--HAROLD R (PATSY S) ASST PRODUCTION MGR CANADA DRY OF GREENSBORO
--HENRY B R1507 GORRELL ST
--IOLA CLK COUNTY REGISTER OF DEEDS R ASHEBORO NC
--J HAROLD (KAY B) BRKLYR H CLINTON LOWDERMILK H715 LOWDERMILK ST
--J WINBURN (SYBIL C) SLSMN COLEMAN CO H2616 SHADY LAWN DR
--JAMES H (BETTY K) APPRAISER RAEFORD APPRAISAL CO H714 SAVANNAH ST
--LINDA B (WID JOHN A) H2604 SPRING GARDEN ST
--LOUISE MRS DIETN MASONIC HOME R2914 DEXTER AV
--LOUISE C MRS MACH OPR BLUE GEM MFG R2108 SHELDON RD
--MILLARD F (JERANA C) RTEMN GBORO LNDRY & CLNS H521 OVERLOOK ST

LOWDERMILK REALTY INC
OFFICERS
ROBERT E LOWDERMILK, PRESIDENT
ROBERT E LOWDERMILK JR, VICE-PRESIDENT-AND TREASURER
VIRGINIA O LOWDERMILK, SECRETARY
REALTORS
REAL ESTATE SALES AND APPRAISALS
WE BUY, SELL AND TRADE
AMPLE FREE PARKING IN REAR
316 S EUGENE ST
TELEPHONE 275-8536
(See Page 123 Buyers' Guide)

LOWDERMILK REBECCA G LABY TECH CONE HOSP R3305 BECK ST
--ROBT E (MARY D) PRES LOWDERMILK REALTY INC H1110 HAMMEL RD
--ROBT E JR (VIRGINIA O) V-PRES-TREAS LOWDERMILK REALTY INC H2007 ROSECREST DR
--TED H USA R521 OVERLOOK ST
--VIRGINIA O MRS SEC LOWDERMILK REALTY R2007 ROSECREST DR
--W PORTER (DOROTHY R) ENG BEN L SMITH JR & ASSOCS R RT 2 MC LEANSVILLE NC

Stamper OPTICAL CO.
GLASSES FOR
Those Who Want The Best
GUILD OPTICIANS
206 N. Elm
Tel. 273-9286
See Page 109 Buyers' Guide

MANPOWER - SALESPOWER, Inc.
SERVICE—TEMPORARY HELP — TELEPHONE ANSWERING
Typist - Stenos - File Clerks - General Office Workers
Unloaders - Clean-Up Help - Warehousing - Semi-Skilled - Factory Help
502 Dixie Bldg. 125 S. Elm St. *(See Page 63 Buyers' Guide)*
Telephone 274-5475

N. C. MONROE CONSTRUCTION CO., Inc.
GENERAL CONTRACTOR
2710 Martinsville Rd., P.O. Box Drawer 359
Dial 288-1030
See Page 44 Buyers' Guide

DIXISTEEL BUILDINGS
(Forever Beautiful)
Commercial — Industrial — Institutional
Suitable for most every need, for further Information, Tel. 288-1030
N.C. Monroe Construction Co., Inc.
(See Page 144 Buyers' Guide)

C. E. MOSER AND SONS

GENERAL CONTRACTORS AND BUILDERS

Over 52 Years Continuous Public Service

ESTIMATES FREE ON REQUEST

OWNERS
W. Macon Moser
Lee W. Moser
Worth F. Moser

401 Fairystone Dr.

TEL. 275-4797

(See Page 48 Buyers' Guide)

READ AND USE GREENSBORO NEWS AND RECORD WANT ADS

PHONE 273-8611

FOR RESULTS!

(See Page 108 Buyers' Guide)

UNITED TIRE SALES

Fisk Tires — Recapping — Wheel Alignment and Balancing

903-905 West Lee St. (See Page 146 Buyers' Guide) Phone 275-9633

C. Stogner for Insurance....

AUTO HOME LIFE HEALTH BUSINESS

4715 HIGH POINT ROAD TELEPHONE 292-1248

Good Service Doesn't Cost — It Pays

(See Page 93 Buyers' Guide)

LOWDERMILK
--WILBER (MARJORIE) SHT MTL WKR AIR CONDITIONING CORP H2108 GEORGIA ST
LOWE ALF R (MARJORIE G) ACCT J P STEVENS & CO H620 SCOTT AV
--ARTH C (FANNIE W) H4233 OAKLAND AV
--BOBBY W STUDT R326 LAWRENCE ST
--C MARSHALL (JUNE W) ASST PERSONNEL MGR CONE MILLS H3104 SUMMIT AV APT L
--CAROLYN CLK JOHN H HARLAND CO R1306 LINWOOD ST
--CHARLES STUDT R2807 ALDERMAN CT
--CHARLES O (THELMA A) PRES-MGR SOUTHERN PHOTO & PRINT SUPPLY CO H1707 WRIGHT AV
--CHLOE B (WID JASON) DESIGNER JOHNSON'S FLORIST H1601 FAIRVIEW ST
--CLYDE C (MAGDALENE H) ASST OVERSEER CONE MILLS H1208 11TH ST
--DAISY B MRS SPNR CONE MILLS R1624 MC KNIGHT MILL RD
--DALLAS D HLPR SUN COAL & SEED R2007 ROSELAND ST
--DAVID A (GENEVIEVE M) STAT BURL INDUS H3224 BERNARD ST
--DAVID A TCHR KISER JR HI SCH H1557 WALKER AV APT 7
--DENNIS L (CAROLYN P) DISP OVERNITE TRANSP H815 DANA PL APT B
--DILLARD (THERESA G) CONSTN WKR H941 W MC CULLOCH ST
--DOROTHY E MRS MARKER THALHIMERS-ELLIS STONE R1208 ELWELL AV
--DOROTHY L SUPVR SEARS R1601 FAIRVIEW ST
--EARL R (DOROTHY P) BLDG CONTR 3840 HIGH POINT RD H3840 HIGH POINT RD
--EDGAR L (SARAH M) PRODUCTION DEPT GLFD DAIRY H1309 BUFF ST
--EDITH G MRS BINDRY WKR FISHER-HARRISON PRNTG R2107 KERSEY ST
--EDW INSTR BENNETT COL H912 E LEE ST APT 3
--EFFIE M MRS FNSHR CONE MILLS R RD 1 BOX 414 MC LEANSVILLE NC
--ERNEST W (HELEN) CLK PO R RD 5 BOX 730
--ESTHER MRS CLK HOME DRUG STORE R1306 LINWOOD
--ETHEL B (WID E F) CASH MEYER'S R601 SIMPSON ST
--EWERT D (EDITH) AGT PILOT LIFE INS H2807 ALDERMAN CT
--FANNIE W MRS PRFRDR TRADE TYPESETTERS R4233 PRINCETON AV
--FLOYD W (SARA T) TRANSMISSIONMN A T & T R424 ROCKY KNOLL RD
--FRANK L (MAGIE S) SPNR CONE MILLS R RT 1 GIBSONVILLE NC
--FRANK L (VIRGINA G) (LOWE'S SEAFOODS) H500 WILLOWBROOK DR
--GARY A STUDT R326 LAWRENCE ST
--GLADYS MRS RYS AVON PRODUCTS H2812 SHADY LAWN DR
--HOWARD C (MARGT D) ELECTRN ROBERTS ELEC R1314 VINE ST
--J ALTON (MYRTLE E) OVERSEER BURL INDUS H326 LAWRENCE ST
--J D (MARLENE S) BARBER LAWNDALE BARBER SHOP H1911 MARION ST
--JACK (FANNIE B) H4233 PRINCETON AV
--JAMES A RESEARCH LABY P LORILLARD CO R2110 HARDIE CT
--JAMES E STUDT R4814 STARMOUNT DR
--JAMES E (LILA G) ACCT JEWEL BOX CORP H605 UNIVERSITY DR
--JAMES M LAB BONITZ INSULATION R FREEMAN MILL RD
LOWE
--JAMES R (ELENORA) LAB JOHN ROBBINS MTR H1103 LOGAN ST
--JASON E JR (KATHRYN F) DISPR OVERNITE TRANS H2110 HARDIE CT
--JOHN B (PHYLLIS C) SR ANALYST CONE MILLS H1908 COLONIAL AV
--JOHN B (GLADYS) ANALYST CONE MILLS H2811 SHADY LAWN DR
--JOHN N (PAULINE E) LOADER SEARS H1605 HOOKS ST
--JOHN R JR (DOROTHY M) SEC HD BURL INDUS H2804 W CORNWALLIS DR
--JOHNIE A (VIRGINIA E) ASST SUPT CONE MILLS H2115 CYPRESS ST
--JOHNIE A (VIRGINIA E) CO-ORDINATOR CONE MILLS R2115 CYPRESS ST (REVO)
--JOHNNY B STUDT R3304 YANCEYVILLE RD
--JOSEPHINE B MRS H1212 VANCE ST
--JUANITA G MRS TELLER HOME FED SAV & LOAN H2104 CRESTRIDGE RD
--JULIA B INSP BLUE BELL R3905 PLEASANT GARDEN RD
--JUNE W MRS OFC SEC JOHN W SPARKS R3104 SUMMIT AV APT L
--LAURA C MRS PROGRAM DIR GREENSBORO TUBERCULOSIS ASSN R1512 LIBERTY DR
--LAURA C MRS PROGRAM DIR GBORO HEART ASSN R1512 LIBERTY DR
--LAWRENCE LAB BONITZ INSULATION R MADISON NC
--LAWRENCE R941 W MC CULLOCH ST
--LOIS B (WID W E) R1512 LIBERTY DR
--LOUISE ASSOC PROF UNC R1003 FAIRMONT ST
--MAGDALENE H MRS SLSWN ROSE'S STORES R1208 11TH ST
--MARGIE H MRS MACH OPR BLUE GEM MFG R2007 ROSELAND ST
--MARJORIE MRS OFC SEC DABNEY WHITE READING DYNAMICS R620 SCOTT AV
--MARLENE S MRS STEN M G NEWELL CO R1911 MARION
--MARY E MTCEMN GLFD COL
--MARY V MRS SLSWN R918 UNION ST
--MELVIN A (WILMA S) SUPVR WESTERN ELEC H4814 STARMOUNT DR
--MILDRED S MRS SMASHER HD CONE MILLS R1906 BRADFORD
--MILLIE O MRS H822½ ASHE ST
LOWE MOTORS (ROBT D LOWE) USED CARS 1303 E BESSEMER AV
LOWE NANCY F MRS OFC SEC HARTFORD ACCIDENT & INDEMNITY R1322 SPRY
--NANCY M MRS CLK SOU LIFE INS R RD 2 MC LEANSVILLE NC
--OSCAR K (HAZEL C) BR MGR CRANE SUP CO H503 PINE ST
--OTIS W SLSMN MC LEOD LEATHER & BELTG R RD 2 BOX 531 MC LEANSVILLE NC
--PAULINE TEX WKR CONE MILLS R2212 OAK HILL DR
--PEGGY S MRS (RILEY V) CLK TYP W F FANCOURT CO R RD 2 SUMMERFIELD NC
--PHYLLIS MRS OFC SEC ODELL MILL SUP R2811 SHADY LAWN DR
--RALPH J (JENNIE S) LAB KEZIAH'S USED CARS H2205 E LEE ST
--RALPH L JR (STEPHANIE B) SLSMN MOFFATT BEARINGS H1838 VILLA DR
--RILEY V INSP PIEDMONT NATURAL GAS R RD 2 SUMMERFIELD NC
--ROBT C MACH OPR J P STEVENS & CO R3840 HIGH POINT RD
--ROBT D CABT MKR PEGRAM-WEST R RT 6 GBORO
--ROBT D (NANCY F) (LOWE MTRS) H1322 SPRY ST
--ROBT T (MILDRED S) CARRIER PD H1906 BRADFORD ST
--ROBT W LAB W H SULLIVAN CO R326 LAWRENCE ST
--SAML L (LOIS) DRIVER THOMPSON-ARTHUR PAVING R3722 MC CUISTON RD
--SAML W JR (BONNIE B) AGT HOME SECURITY LIFE INS H2503 CAMPBELL ST
--SANDRA STUDT R2804 W CORNWALLIS DR
--SARAH T (WID CHARLES F) SUPVR CHILDREN'S HOME SOC OF NC H716 S ELAM AV
--SLOCUM B ASST OVERSEER CONE MILLS H1314 VINE ST
--THOS STUDT R2219 REYNOLDA RD

LOWDERMILK REALTY, Inc.

REAL ESTATE — SALES — APPRAISERS — INSURANCE

"If It's Real Estate, It Will Pay You To See Us."

M.L.S. 316 S. Eugene St. (See Page 123 Buyers' Guide) Tel. 275-8536

DOWNTOWN STORE
101-11 S. ELM COR. MARKET ST.
TEL. 275-0461

BELK'S

(See Page 51 Buyers' Guide)

SUBURBAN STORE
FRIENDLY SHOPPING CENTER
616 FRIENDLY CENTER RD.
TEL. 292-0960

OWE
--THOS F JR EQUIP OPR CITY DEPT PUB WKS R RD 8
--THURMAN B (ESTHER P) BRKLYR GEO W KANE H1306 LINWOOD ST
--TONY W WHSEMN THOMAS & HOWARD R LIBERTY NC
--VICTOR R822½ ASHE ST
--VIRGINIA M FCTY WKR METCO PRODUCTS R1104 SYKES AV
--W EDMUND ASST COUNTY SOLR COUNTY SUPERIOR CT R RD 1 HIGH POINT NC
--WENTFRED F LAB CITY WATER & SEWER R RT 1 BOX 85 MC LEANSVILLE N C
-WILBERT T (LUCILLE H) MGR BEST STREET SUPERETTE H1301 SLOAN ST
-WILBUR T (MARGT M) (SOUTHSIDE PLAZA CLNS) H2219 REYNOLDA RD
-WILLIE (GOLDIE) LAB H2001 E MARKET ST
-WILLIE A (CATH D) LAB INDUSTRIES OF BLIND R BOX 162 MADISON NC
-WILLIS E JR (LORA C) ASST PURCH AGT J P STEVENS & CO H1512 LIBERTY DR
-WINFIELD L (KATE H) MACH OPR CONE MILLS H3304 YANCEYVILLE RD
OWE'S GREENSBORO HARDWARE INC WILEY E MC NEIL JR MGR 524 ASHE ST
OWELL DRUSILLA P MRS LEGAL SEC HINES & DETTOR R3300 PINEDALE DR
-JESSICA E STUDT R3300 PINEDALE RD
-LEO R (JOAN E) CREDIT MGR MOORE MUS R RT 1 BX169D JAMESTOWN NC

OWELL MAYNARD F JR (Drusilla P; Fritz 'N Bills Restaurant), Battleground av and Wendover av, Tel 275-5659, h3300 Pinedale rd, Tel 288-2799

OWEN BOB CONSTN WKR H417 GUILFORD AV APT 2
OWERY SEE ALSO LOWRY
-AVA R WVR CONE MILLS R RT 8 BOX 1199
-BEULAH M MAID R1003 ASHE ST
-EDITH J MRS R117A E LEE ST
-EDNA MAID H205 GILLESPIE ST APT D
-HAZEL MRS BAGGER KRISPY KREME DOUGHNUT R HIGH POINT N C
-HEGGIE WLDR CRUTCHFIELD PLMB & HTG R MAXTON N C
-JAMES PNTR BREWER PAINT H117A E LEE ST
-JAMES ATNDT KYLE'S FRIENDLY SERV R SUMMIT AV
-JOHN R (MYRTLE L) MTCEMN PIEDMONT PIE H2110 BOTHWELL ST
-JOHN R JAN FISHER-HAPRISON PRNTG R1612 WILLOW RD
-JOSEPH P (KATE) TEX WKR CONE MILLS H102 N LUTHER ST
-JOSEPH P JR STUDT R102 N LUTHER ST
-LAWYER (LULA M) LAB CITY DEPT PUB WKS H503 BOYD ST
LUTHER W BLEACHER CONE MILLS R620 S MENDEN HALL ST
MARCUS (WILLIE B) JAN A&T COL H1314 E WASHINGTON ST
MONA MRS HLPR KWIK STOP BAR-B-QUE R3515 GROOMETOWN RD
MYRTLE MRS PRSR SNO-WHITE CLNS & LNDRY SERV R2110 BOTHWELL
OSLET (ALMETA J) H703 ROSS AV
PATRICIA L YOUTH DIR SALVATION ARMY R2219 FRIENDLY RD
RALPH DRIVER KYLE'S FRIENDLY SERV R605 SUMMIT AV
ROBT (MARY N) DRIVER BAIN OIL H2108 COLSON ST
ROBT JR LAB BONITZ INSULATION R2108 COLSON ST
ROLAND F (GAYNELLE) (LOWERY'S BARBER SHOP) H908 DUNBAR ST
OSA W MRS MAID R938 MARTIN ST
HELMA R334 W BRAGG ST
HOS R331 GILLESPIE ST
INNIE L MRS NURSE'S AIDE CONE HOSP R711 CLAPP ST APT A
ILLIE C (VINNIE B) PLSTR V H HINNANT & SON H711 CLAPP ST APT A
(ERY'S BARBER SHOP (ROLAND F LOWERY) 1540 GORRELL ST
HORN ROBT M BUSBOY HOLIDAY INN R202C PEARSON
IE BETSY C MRS CLK J E DICKEY & CO R815 DANA PL APT D

METAL PROCESSORS, INC.
Manufacturers of
COLD HEADED PRODUCTS
PHONE 993-2181 or 993-2182
P. O. BOX 278
OLD HWY. 421 AND 66 WEST, KERNERSVILLE, N. C.
(See Page 99 Buyers' Guide)

LOWIE
--DWIGHT M JR (BETSY C) STUDT H815 DANA PL APT D
LOWMAN SEE ALSO LOOMAN AND LOMAN
--EDW (CORA L) TEX WKR CONE MILLS H1217 TUCKER ST
--EDW STUDT R1217 TUCKER ST
--J PATK (MABLE C) RETD H119 W KEELING RD
--JAMES G (DOCIA B) RETD H2005 ROLLING RD
--JOHN H (RUTH R) EMP ASHBORO ST H757 W FLORIDA ST
LOWRANCE SEE ALSO LAWRENCE AND LAURENCE
--GAIL L TCHR H809 W BESSEMER AV
--STEVE W (BETTY J) ACCT BURL INDUS H2402 HARDIE ST
LOWREY LORA B (WID WM G) R761 PERCY ST
LOWRY SEE ALSO LOWERY
--CHARLES W JR COMMANDING OFCR USMCR VOLUNTEER TRAINING UNIT 6-3
--CORA H MRS H1300 OAKLAND AV
--EDW R (EVELYN A) (POWELL KISTLER & CO) H106 FORESTDALE DR
--GEO W (LIZZIE C) MACH NEWMAN MACH H829 DILLARD ST
--JAMES A CARDING DEPT CONE MILLS R1220 ASHEBORO ST
--JOHN A (QUINTINE J) (JOHN A LOWRY SALES CO) H2223 FRIENDLY RD
LOWRY JOHN A SALES CO (JOHN A LOWRY) RETREADING EQUIP 866 HUFFMAN ST
LOWRY JOSEPH P STUDT R804 GORRELL ST
--LIZZIE MACH OPR GBORO BAG R909 DILLARD ST
--MARGIE R KNTR KAYSER-ROTH HOSE R1612 WILLOW RD
--MATTIE S NURSES AIDE L RICHARDSON MEM HOSP R804 GORRELL ST
--P GILBERT (MATTIE G) REED MKR LOOM REED H804 GORRELL ST
--PAUL G JR WAITER A&T COL R804 GORRELL ST
--PAUL G JR KITCHEN WKR A & T COLLEGE R804 GORRELL ST
--PEGGY O MRS OFC SEC MITCHELL CONSTN R5626 ATWATER DR
--RAY MECH STRANDBERG ENGINEERING R829 DILLARD ST
--ROSCOE R3400 HIGH POINT RD
--TYRONE R1220 ASHEBORO ST
--WM A (ETHEL C) EMP DEMPS TOOL & CHAIN H3320 FREEMAN MILL RD
LOY ARLIE R (VIRGINIA P) ASMBLR WYSONG & MILES H2402 APACHE ST
--CAROLYN OPR SBT&T R3301 DELANEY ST
--ELLEN C MRS CLK PA NATL MUT CAS INS R1519 HOMELAND AV
--HENRY G JR FIELD REP GENL MTRS ACCPETANCE R ASHEBORO N C
--JESSIE (NELL) H1210 MC CORMICK ST
--JOHN E FIREFIGHTER CITY FIRE DEPT R RD 1 COLFAX
--JOHN H (LOY OIL CO) H1101 N ELM ST APT 1405
--JOHN W (MARGT H) LAB CITY PKS & REC DEPT H900 WILLARD ST
--KIRK HLPR BESSEMER BI-RITE SUPER MKT
--LYNN T (AUDREY L) SERVMN FRED AYERS MUS H2949 ISAAC'S PL
--M MARGT SLSWN WOOLWORTH'S R4310 WEBBING MILL RD
--REBECCA I PAIRER LYNCH HOS MILLS R RD 1 MC LEANSVILLE NC
--ROBT (LOUVINA H) CARP H528 DENNY RD
--VIRGINIA P TABULATOR OPR WESTERN AUTO R2402 APACHE ST
LOY'S SELF SERVICE (ALF A SIMEONE) GROS 725 W LEE ST
LOYD SEE ALSO LLOYD
--BONNIE MRS CLK PRAGO-GUYES R2828 E MARKET ST
--CHARLES Y (ELIZ G) H1814 N ELM ST
--GROVER H (LOUISE) (MC GEE STREET BARBER SHOP) H1207 KINDLEY ST

LIVE BETTER ELECTRICALLY

YOU GET A *Lot* FOR A VERY *Little!*

• My Services Are Many, My Wages Are Low, I'm Ready On the Instant At Your Command To Go. •

DUKE POWER

CITIZENSHIP DUKE POWER SERVICE

(See Page 58 Buyers' Guide)

MOBILE HOME BROKERS, INC.
4906 High Point Rd.
(See Pages 102 and 128 Buyers' Guide)
They're Not The Best Because They're The Biggest But The Biggest Because They're The Best Will Trade For Anything of Value
Tel. 299-8930

GREENSBORO'S PRESTIGE BROADCASTING SERVICE

WBIG GREENSBORO N C CBS AFFILIATE 5000 WATTS

TELEPHONE 288-4132

(See Pages 2 and 118 Buyers' Guide)

SOUTHSIDE HARDWARE CO., INC.
COMPLETE SERVICE IN HARDWARE
FOR OVER SIXTY YEARS, A COMPLETE FARMERS' AND BUILDERS' SUPPLY SERVICE
TELEPHONE 272-2106
POWER TOOL DIVISION
515 S. ELM
TEL. 272-4549
HARDWARE
523-25 S. ELM
TEL. 272-210
(See Page 85 Buyers' Guide)

鍾 JUNG'S
CHINESE-AMERICAN RESTAURANT
2312 E. BESSEMER AVE. PHONE 273-2714
(See Page 130 Buyers' Guide)

LOYD
--GROVER H WVR CONE MILLS R113 W MC GEE ST
--HATTIE OPR ROSE BEAUTY SALON R921 TUSCALOOSCA ST
--KENNETH C SLS REP PIEDMONT OUTDOOR ADV R3 MARKET ST
--LINDA S MRS CLK REMEX OFC EQUIP R3211 SANDBURG DR
--SHERYL OPR SBT&T R1207 KINDLEY ST
LOYE BANKS W (CAROLYN H) SLSMN MADE RITE SANDWICH H2701 ROBIN HOOD DR
--BOBBY R (ETTA B) WRPR CONE MILLS R RD 1 MC LEANSVILLE N C
--CARL E (FRANCES K) DRIVER PET DAIRY H510 HOME ST
--CAROLYN B MRS TRANNSCRIBING MACH OPR JEFFERSON STD LIFE INS R PD 1 MC LEANSVILLE NC
--CHESTER W (JOYCE H) MACH OPR CONE MILLS R RD 1 MC LEANSVILLE N C
--DALEY A (MARGT L) SWPR CONE MILLS R RD 1 MC LEANSVILLE N C
--MORRIS M (MARILYN C) LM FXR CONE MILLS R RD 1 BROWNS SUMMIT N C
--REBECCA W SPNR CONE MILLS R RT 1 BOX 143 MC LEANSVILLE NC
LUCADO PHILLIP R (SUE G) ENG BULLOCK & HUMBLE CONTRS H1236 PAMLICO DR
LUCAS ALF E TRUSS SHOP KIRKMAN & KOURY R608 MERRITT DR
--BERNARD R (NORMA A) ASST OVERSEER CONE MILLS H2316 SPRUCE ST
--BESSIE L PKR INTERSTATE BAKERIES R907 CRANBROOK
--BETTY R1236 LOLLY LA
--CARTRA M PRSR GBORD LNDRY & CLNS R704 CLAPP ST
--CHARLIE J SPNR CONE MILLS R1604 LEES CHAPEL CHAPEL RD
LUCAS CLEANERS (THOS W CREED) 1005 SPRING GARDEN ST
LUCAS CURTIS B R608 MERRITT DR
--DAVID L ORDER PICKER BLUE BELL R105 ERWIN ST
--DORIS M INSTR BENNETT COLLEGE R804 E LEE ST
--EARLY G (CLARA C) CARETKR ST JOHN'S METH CH H117 BRUCE ST
--EDNA (WID JAMES W) WVR CONE MILLS R3116 CHURCH ST
--EDNA (WID J W) H1200 WESTSIDE DR
--EDWIN F JR (MILDRED B) V-PRES BLUE BELL INC H2308 DANBURY RD
--ESTHER C MRS SMASH HD CONE MILLS R RD 1 BOX 308 MC LEANSVILLE NC
--FRED T SLSMN SCH PICTURES H402 S MENDENHALL ST
--HARRIET L INSP CARD INDUS R1604 MC KNIGHT MILL RD
--HATTIE F MRS WAITRESS LANE REXALL DRUGS H608 MERRITT DP
--HERBERT N (EVA L) OVERSEER CONE MILLS H1011 SURRY DR
--HOPE STUDT R1011 SURRY DR
--IDA H MRS V-PRES LUCAS TRAVEL AGCY R1812 DALTON RD
--IRENE W MRS WVR CONE MILLS R4703 RUDD
--IVORY L MTCEMN HOLIDAY INN R236 COTTAGE GROVE AV
--JAMES R (BESSIE S) PLMBR DICK & KIRKMAN H907 CRANBROOK ST
--JIMMIE L (CAROLYN M) TRUCKER P LORILLARD CO H2228 OSBORNE RD
--JOHN S (IDA H) SEC-TREAS LUCAS TRAVEL AGENCY INC H1812 DALTON RD
--JOHN W PLMB BULLOCK & HUMBLE CONTRS R RD 5 BOX 165
--JUANITA H MRS SPLR CONE MILLS R815 GARRETT ST
--JULIUS T (BEVERLY Y) DISPR WESTERN ELEC H1002D ASHEBORO ST
--KENNETH E (LINDA) OFC MGR TIDEWATER SUP H2205 VALLEY PARK DR

LUCAS
--LACY L JR (EMILY S) (REYNOLDS & LUCAS) H909 MERRILL DR
--LELA K (WID WM G) R809 HAYWOOD ST
--LINDA J MRS CLK SOU LIF INS R2205 VALLEY PK DR
--MABEL S (WID EDWIN F) PRES LUCAS TRAVEL AGENCY INC H2000 DELLWOOD DR
--MARY T MRS BKPR WESLEY LONG COMMUNITY HOSP H172 SPRING GARDEN ST
--NEAL B (RADIE H) LM FXR BURL INDUS H105 ERWIN ST
--PATRICIA L MRS LEGAL SEC GEO W GORDON R2705 BELMAR ST
--ROBT JAN CALVIN WILEY SCH R325 GILLESPIE
--ROBT E (MURIEL H) INSTR UNC H215 MC IVER ST APT
--ROY LAB BRAME TEXTILE MACH R608 MERRITT DR
--S E (PENNY A) FURN WKR LAMINATED PARTS H1004 CRANBROOK ST
--S R (MARY W) STUDT H1856 VILLA DR
--SADIE H (WID GILBERT R) H1205 12TH ST
--T PHILIP (ELEANOR A) DIV MGR JEFFERSON STD LIFE H606 COURTLAND ST
--TRACY G (JUANITA H) DRIVER READY-MIXED CONCRETE H815 GARRETT ST

LUCAS TRAVEL AGENCY INC, Mrs Mabel S Lucas Pres Mrs Ida H Lucas V-Pres, John S Lucas Sec-Treas, Lan Sea and Air Travel at Regular Rates, Personalized Itineraries and Complete Planning, Member American Society of Travel Agents, 118 N Elm st, PO Box 3609, Tel 272-0111 (See Page 149 Buyers' Guide)

LUCAS VIVIAN E MRS NURSE WILL-O HAVEN CONVALESCENT HOME R1108 GRAY
--WALTER J R608 MERRITT DR
--WM GRADER KIRKMAN & KOURY R R D 1 BOX 308 MC LEANSVILLE N C
--WM H (MARY H) RETD H3321 SUMMIT AV
--WM J (DOROTHY J) FRT LOADER SEARS H239 COTTAGE GROVE AV
--WM J (VIVIAN W) MECH J P STEVENS & CO H3116 CHURCH ST
--WILLIE MGR FLAME ROOM R401 G BOOKER ST
--WILLIS F PLMB HLPR A B CHRISTOPHER PLMB R105 ERWIN ST
LUCE HAROLD T (EVELYN M) ASST PROF UNC H1805 DUBL DR
LUCHIE JAMES W R911 WILMINGTON ST APT B
LUCIANO VERDIE C BKPR JEWEL BOX R2402 LEES CHAPEL RD
LUCIER KATHRYN E (WID ALVIN A) R1006 N ELM ST APT
LUCK RUTH E CLK GIBBS MACH SHOP R1019 SPRING GARDE ST
LUCKADO EDW W (RUBY W) MLDR INDUSTRIAL MFG H1404 PORTLAND ST
--RUBY SEPARATOR TROXLER HOSIERY R1503 GROVE ST
--VERNON H USMC R1404 PORTLAND ST
LUCKE GERI SLSWN MYER'S R105½ S GREENE ST
LUCKENBACH LEONARD J JR (SALLY P) RESIDENT REP BETHLEHEM STEEL H2316 DANBURY RD
LUCKLEY ROBT (HELEN) DRILLER MC KINLEY DRILLING H803 PEARSON ST
LUCY'S BEAUTY SHOPPE (MRS LUCILLE B PASCHAL) 1416 VICTORY ST
LUCZYNSKI WALTER T ASST PROF UNC H319 TATE ST
LUDWICK LUTHER S (NORA) MACH STRANDBERG ENG LABYS H1929 MURRAYHILL DR
--MARY MRS OFC SEC SMITH MOORE SMITH SCHELL & HUNTER R RT 4 BX 565-B8
--WM R (W LEE) 2 ND V PRES PILOT LIFE INS CO H110 N ELM ST APT 201
LUDWIG CARL G (ELMA M) ENG COML SLS & SERV H1302 LAKEWOOD DR
LUEBBEN DALE J (JUANITA) ASST GENL COAL TRAFFIC A C & O RY R3010 STRATFORD
--DALE J (JUANITA J) ASST GENL AGT C&O RY H3010 STRATFORD DR
LUEBKE WALDEMAR R (GWEN H) MFG AGT 3409 KENMORE S H3409 KENMORE ST
LUFFMAN JAMES J (BETTY C) AGT SOU LIFE INS H1618 WOODBRIAR AV

Essoheat Fuel Oil
GASOLINE — MOTOR OIL
AIR CONDITIONING
FUEL OIL — KEROSENE
FURNACES — SERVICE
VANSTORY - MAULDIN OIL CO., Inc.
836 Neal St., P.O. Box 2879
Telephone 272-2185
(See Page 70 Buyers' Guide)

FOREMOST SCREEN PRINT, INC.
An Affiliate of Fieldcrest Mills, Inc.
LATEST AND MOST MODERN TEXTILE PRINTING METHODS
(See Page 117 Buyers' Guide)
TEL. 643-4162
STOKESDALE, N. C.

• Quality Construction
HIATT HOMES INC.
• Custom Designing
If It's A Hiatt Home . . . It's Different - Professional Decorating
1814 Spring Garden St.
(See Page 46 Buyers' Guide)
Phone 273-255

Branches
203 E. Sycamore St., Phone 274-0050
326 W. Washington St., Phone 274-3097
915 Gorrell St., Phone 274-9417
1619 Gorrell St., Phone 274-9537
1406 E. Market St., Phone 274-2821
1332 S. Elm St., Phone 274-6844
1200 Asheboro St., Phone 274-0267

"7" Convenient Locations
SHIRT SERVICE
"One of Carolinas' Oldest and Largest"
(See Page 57 Buyers' Guide)

Main Plant and Office
607 S. Elm St.
P.O. Box 4034
Tel. 272-7422

Wade's DRY CLEANING

LUFFMAN
--THOS M (HILDA J) SLS MGR WESTERN AUTO H3913 ST PATRICK DR
LUKE DAISY PRSR GLFD CLNS & HATTERS H109 S LYNDON ST APT 5
--DONNA R MRS SEC FORMICA CORP H1325 SEMINOLE DR
LUKEMAN ADRIAN K (EVELYN) PLANT ENG JOSEPH J STONE & CO H901 CASWELL DR
LUKENS REEVES A (PEGGY) WITH PILOT LIFE INS H3011 SHADY LAWN DR
LUKER JACK E (PEGGY W) ENG FIREMAN'S FUND AM INS H2600 WOODVIEW DR
LULL ANDREW W (MYRTLE M) H206 WILSON ST
LUMLEY FRANCES M STUDT R704 PINE ST
--GARLAND D (BLANCHE E) CONSTN WKR SEARS H704 PINE ST
--JUNIUS L (LUCILLE C) MTCEMN CONE MILLS H1315 WALNUT ST
--KENNETH (MAXINE) WITH FIREMEN'S FUND INS H105 E BRENTWOOD RD
--MAXINE R MRS CLK WACHOVIA BANK & TRUST R105 E BRENTWOOD RD
--NEZZIE J (WID HOWARD N) NURSES AIDE WESLEY LONG COMMUNITY HOSP H1012 OLIVE ST
--ROBT R105 E BRENTWOOD RD
--WALTER B (LETTIE S) SLSMN H1905 ROSELAND ST
--WAYNE J STUDT R1315 WALNUT ST
LUMMIS CATH M STUDT R506 LOWDERMILK ST
--LYNETTE C MRS SLSWN PAUL ROSE STORE H506 LOWDERMILK ST
LUMPKIN JULIA G REP INTERSTATE SECURITIES R727 S ELAM AV
--JULIA G REP INTERSTATE SECURITIES H727 S ELAM AV
LUMPKIN PAUL CO WALLY R LUEBKE DONALD H WILSON REPS MFRS AGTS 1329 BEAMAN PL RM 4
LUMPKIN REBA OFC SEC GBORO AIRPORT H2704 OAKLAND AV
LUMPKINS B EVA (WID EDDIE G) H1337 MADISON AV
LUND H HOWARD (SUZANNE S) CHF ENG POMONA PIPE PRODUCTS H3810 MADISON AV
--HERBERT L USN R3610 KIRBY DP
--HERBERT Z (JULIET L) PATHOLOGIST CONE HOSP H3610 KIRBY DR
--JOHN P STORE RM MGR K & W CAFETERIA R3610 KIRBY DR
--MARIA DENTAL ASST DR WM W SESSOMS
--MARY F STUDT R3610 KIRBY DR
LUNDQUIST BESSIE (WID JOHN) H4615 MERCURY DR
LUNDY JOSEPH K (MYRA D) CLK PO H2316 KERSEY ST APT D
--JUANITA MRS DEPT MGR PAUL ROSE STORE H2011 TODD ST
--MYRA MRS SERV ASST SBT&T R2316 KERSEY ST APT D
--PATRICIA STUDT R2011 TODD ST
--WM G (GEORGIA) BRUNSWICK FRIENDLY LANES R RT 1 JAMESTOWN NC
LUNSFORD BILLIE J MRS NURSE AIDE CONE HOSP H1414 WALNUT ST
-DAVID B DYEMN CONE MILLS R607 5TH AV
-DENNIS HAULER CONE MILLS R2111 GEORGIA ST
-E GRAHAM (CAROL) WITH DESIGN ASSOCS H3812 MOSBY DR APT F
-EDW HLPR KIRKMAN & KOURY R RT 5 BX 700
-EDW G (CAROL S) ASST INT DEC H2108 TEXTILE DR
-GREEL (LELA C) CRD GRNDR CONE MILLS R619 KENNETH RD
-GURNEY L MACH KAYSER-ROTH HOSE R RT 9 BOX 303
-GUY DYEMN CONE MILLS R311 CHARLES ST
-GUY (FRANCES W) TEX WKR CONE MILLS H311 CHARLES ST
-JAMES M SPNR CONE MILLS R RD 1 PLEASANT GARDEN NC
-LONNIE T (MODENAH S) SLSMN RUSTIN FURN H717 PERCY ST
-MODENAH S MRS AIDE CHILDREN'S HOME SOC OF NC R717 PERCY
-RACHEL A MRS SPNR CONE MILLS R RD 1 MC LEANSVILLE N C
-THOS R (EDITH) JAN IMMANUEL BAPT CH H1103 PENNSYLVANIA ST

IPER INC, Thomas C Luper Pres, Real Estate, Sales Rentals, Builders, 1107 W Market st, Tel 273-0555

ECONO-CAR OF GREENSBORO
A New Concept in Low Cost Car Rental Service
Major Credit Cards Honored
103 S. DAVIE ST. TEL. 273-2845
(See Page 17 Buyers' Guide)

LUPER INSURANCE AGENCY (THOS C LUPER) 1107 W MARKET ST
LUPER JANE R MRS SEC-TREAS SOUTHERN REAL ESTATE INC H3807 DOGWOOD DR
--PLEASANT G (MARY E) SLSMN LUPER REALTY CO H1407 DE SOTO PL
LUPER REALTY CO (THOS C LUPER) 1107 W MARKET ST
LUPER THOS C (GLORINE G) PRES LUPER INC H3910 FRIENDLY RD
LUPO ARTH L (EFFIE A) H115 FORESTDALE DR
--PATRICIA TCHR PAGE HI SCH R115 FORESTDALE DR
--ROBT MACH GIBBS MACH H1812 JONES RD
LUPTON CARROLL C JR (NANCY A) (LUPTON REALTY CO) H104 BEVERLY PL
--CARROLL C (CLARA M) PHYS 1100 OLIVE H3300 STARMOUNT DR
--EMMETT S (RUTH P) PHYS 1100 OLIVE ST R ALAMANCE NC
--NANCY A MRS ORGANIST FIRST CHRISTIAN CHURCH R104 BEVERLY PL

LUPTON REALTY CO (Carroll Lupton Jr), Realty Sales and Rentals, Residential and Commercial, Construction Multiple Listing Service, 101 Dockery st, Tel 274-2122 (See Page 124 Buyers' Guide)

LUSHER ETHEL T (WID V L) H122 W SMITH ST
LUSK JOHN A (BARBARA A) PHYS 1034 PROFESSIONAL VILLAGE H3113 NORTHAMPTON DR
--WM D (BETTY W) DIV CONTROLLER BURL INDUS H3602 KIRBY DR
LUTEMAN ALBERT C (JUNE E) ELECTN CONE MILLS H1303 LARCHMONT DR
--JUNE E MRS OFC SEC INT REV SERV R1303 LARCHMONT DR
LUTER RALEIGH O (VIRGINIA A) ZONE ADV MGR SEARS H2513 FAIRWAY DR
LUTFY ROBT E (RUTH H) DEPT MGR SEARS H2705 FAIRWAY DR
LUTHER ALEX M (ALMEDA M) EXAM STATE DEPT MTR VEHICLES H2806 E BESSEMER AV
--ALMEDA M SEWER BLUE BELL R2806 E BESSEMER AV
--BERTHA H515 CHARTER PL
--CARROLL (EVA) SLSMN COMPUTOR BUS FORMS H2803 DULAIRE DR
--CLARENCE A FORMN P LORILLARD CO H826 W BESSEMER AV
--DOROTHY L MRS CASH DIAL FINANCE R RD 1 CLIMAX NC
--ELSWORTH USAF R1504 WILLOW RD
--ISAAC E (BETTY L) CHEF HUEYS STEAK HSE H1617 QUINCY ST
--J IRVIN (LILLIE V) PATROLMN ANDERSON PATROL H1504 WILLOW RD
--J IRWIN JR USAF R1504 WILLOW RD
--THOS W HLPR CONE MILLS R838 CASTLEWOOD DR
LUTHERAN CHURCH OF OUR FATHER REV DAVID R KECK PASTOR 3304 GROOMETOWN RD
LUTHERAN EBENEZER MISSOURI SYNOD REV ROBT F MAYER PASTOR 1900 WALKER AV
LUTTRELL DOROTHY MARKER PAUL ROSE STORE R2109½ CHURCH ST
--ROBT L LAB BRAME TEXTILE MACH R116 BRUCE
LUTZ JAMES I (BEULAH H) (M C CABINET SHOP) H3008 OAKLAND AV
--JAMES I JR (GLADYS T) PARTSMN N CARO EQUIP H1713 EFLAND DR
--PAUL E (ALICE P) ASST PROF UNC H1405 GRACEWOOD DR
--ROBT M (MARJORIE L) PRES APPLIANCE & TV CENTER INC R1000 MONTICELLO
--VICTOR H FELLOW UNC
LYALL PATSY OPR SBT & T R417 S EDGEWORTH ST

COBLE SPORTING GOODS CO., INC.

Wholesale and Retail
Athletic Goods
Sport Trophies
Airplane Model Supplies
Engravers

119 N. Greene
DIAL 272-0912 OR 272-0344
(See Page 142 Buyers' Guide)

DODSON AUTO PARTS INC.
"New and Used Auto Parts
A Part To Fit Any Make Car
Auto Parts

BURLINGTON RD.
Rd 6 - Box 547
Hwy 70 - A East
Tels. 375-5871
Night 272-4745
(See Page 17 Buyers' Guide)

THOMPSON-ARTHUR PAVING CO., INC.
GENERAL CONTRACTING
MUNICIPAL IMPROVEMENTS - DRIVEWAYS - CONCRETE, MACADAM, BITUMINOUS PAVEMENTS
300 S. Benbow Rd., P. O. Drawer 840 Phone 274-5413

INTERLOCK SCREW AND BOLT CORPORATION
A Complete Line Of
Fastner Products To Fit Your Needs
(See Page 24 Buyers' Guide)
139 Industrial Ave.
Tel. 275-0596

HARRY D. KELLETT, Inc.
AUTHORIZED DEALERS
Dodge — Dart — Automobiles
DODGE JOB-RATED TRUCKS
(See Page 10 Buyers' Guide)
449 W. Market St.
Phone 275-9541

BROOKS LUMBER COMPANY
MILLWORK — LUMBER — BUILDING MATERIALS — ROOFING — PAINTS
GENERAL CONTRACTORS
302-308 W. LEE ST. (FIVE POINTS)
P.O. BOX 3244
TEL. 272-3193
(See Page 96 Buyers' Guide)

LYBRAND JAMES A III (SARA S) PURCH AGT J P STEVENS & CO H615 CATALINA DR
--JAMES A JR (DORA W) RETD H219 N RIDGEWAY DR
LYBROOK FLORENCE P (WID WM M) SLSWN BROWN REALTY H1846 N ELM ST APT B
LYDA CHARLES E III (ELLEN B) SLSMN ALCOA BLDG PRODUCTS H2913 SHADY LAWN DR
LYDAY JOHN E (IRMA F) PHYS 1031 PROFESSIONAL VILLAGE H2205 BRIARWOOD DR
--RUSSELL O (CAROLYN B) PHYS 1031 PROFESSIONAL VILLAGE H1610 NOTTINGHAM RD
LYDICK KEITH (HARRIET) DIV DEPT MGR JEFFERSON STD LIFE INS R RD 3 BOX 202 (GLFD COL)
LYERLY SARAH MRS H111 ADAMS ST
LYLE BRYAN (EDNA P) TECH STRANDBERG TV H1206 CLERMONT ST
--JANET R MRS INVESTIGATOR CREDIT BUR OF GBORO R3507 VERNON ST
--RICHD D (JANET R) MGR CONTINENTAL RENT-A-CAR H3507 VERNON ST
LYLES SEE ALSO LILES
--BEN J (CARRIE B) LAB CURTIS PACKING H2130 EVERITT ST APT 9
--CARRIE M (WID GEO J) R4414 SWIFT ST
--CHARLES LAB R301A GANT ST
--CHRISTINA STUDT R4410 SWIFT ST
--DAVID P (MARY A) WOOD WKR GEO C BROWN & CO H2409 BINFORD ST
--GEO H (MATTIE P) COOK FRITO-LAY H4410 SWIFT ST
--HAZEL M R2116 VALE PL
--JAMES A (FRANCES H) H511 CHARTER PL
--JOHN N (DOROTHY M) EMP MARUS MARBLE & TILE H1003 LOGAN ST
--LEROY COOK CHANDLER'S WHOL BARBECUE R2409 BINFORD
--LIZZIE S (WID MANUEL) H714A WARREN ST
--LONNY TILE STR R2409 BINFORD ST
--MAUDE IRONER COLUMBIA LNDRY H301A GANT ST
--PATRICIA TRAINEE L RICHARDSON MEM HOSP R2709 BINFORD ST
--ROSIE B MRS MAID H517 GORRELL ST
--VENETIA A STUDT R2116 VALE PL
--WILLIE L LAB R301A GANT ST
LYMAN GLENN D (BETTY M) STEEL WKR CAROLINA STEEL H4106 GRANBURY DR
--HELTON J CRDR CONE MILLS R RT 6 BOX 304 A REIDSVILLE NC
--JAMES H SPNR CONE MILLS R RT 6 BOX 530
--JAMES P H2900 KENTWOOD ST
--JOSEPH W WVR CONE MILLS H2900 KENTWOOD ST
--NATHL L (SARAH M) H708 ENGLISH ST
--VIVIAN P MRS WVR CONE MILLS H1130 VINE ST
LYNAM CHARLES A (FAYE J) INSTR UNC H2221 OAK HILL DR
--FAYE J MRS TCHR AYCOCK JR HI SCH R2221 OAK HILL DR
LYNCH ALEC L DRIVER T&A TRUCKING R RT 1 BRACEY VA
--BARBARA A STUDT R1711 EFLAND DR
--BERT G (SHIRLEY G) PRES-GENL MGR LYNCH HOSIERY MILLS H3909 MADISON AV
--BROWN B (ALBERTA D) PLANT WKR MC LEOD LEATHER BELTING H2303 SPRING GARDEN ST
--C ROGER MGR NUCKLES RESTR H1208 ENGLISH ST
--CALVIN SLSMN BLDRS INC R3701 HIGH POINT RD
--CAROLYN C MRS OFC SEC N A D S H800 LOWDERMILK ST

LYNCH CHARLES B (Martha S), Assoc Mitchell-Fry Insurance Agency Inc, 311 Jefferson Standard Bldg 101 N Elm st, Tel 275-1316, h3904 Dogwood dr, Tel 299-3205

--CORNELIUS L RETD H2115 BYRD ST
LYNCH
--CORRY W (IONE P) H3207 W MARKET ST
--ELIZ C (WID ALBERT) H203 TATE ST APT B4
--EMILY W MRS CORRES JEFFERSON STD LIFE INS R637 WALKER AV
--ERNEST B (MARY J) AUD SASLOW'S INC H1711 EFLAND DR
--EVELYN MRS R3201 IRIS PL
--EVIE B MRS TICKET WN BLUE GEM MFG R RD 4 BOX 16 B
--GEO W (BILLY C) PRNTR DIAMOND HOS MILLS H2803 AZALEA DR
--GORDON S (PAT M) SLSMN FOUNDERS LIFE INS H4310 DOGWOOD DR
--HILDA C (WID CHARLES B) H1700 N ELM ST APT F1
LYNCH HOSIERY MILLS INC BERT G LYNCH PRES GENL MGR 1034 OAKMONT AV
LYNCH JAMES (ELIZ) V-PRES DAIRY FARM EQUIP R RT 4
--JAMES B AGT SOUTHLAND LIFE INS R1013 PORTLAND ST
--JAMES M JR (LUCILLE L) SLSMN NESTLE CO H2306 HATHAWAY DR
--JAN OFC SEC W E A L RADIO R1720 MC KNIGHT MILL R
--JANICE R CLK CONE MILLS R222 COLLEGE PL
--JOHN A (EMILY W) CLK HAJOCA CORP H637 WALKER AV
--JUDITH S MRS EMP CONE MILLS R RT 2 BOX 498 BROWN SUMMIT NC
--JULIA K OFC SEC PRESBY CH OF THE COVENANT H412 S MENDENHALL ST APT 1
--LAURA B (WID MATT) R1409 AVALON RD
--LOUISE M MRS R931 WALKER AV
--MARTHA I (WID ALBERT A) R412 S MENDENHALL ST APT 1
--MARY M MRS OFC SEC COUNTY DOMESTIC RELATIONS CT R1711 EFLAND DR
--MATTIE B (WID W B) H919 W LEE ST
--MELVIN F DYEMN CONE MILLS R3200 SPRING ST
--OTIS D (THELMA W) ASST OVERSEER CONE MILLS R3703 YANCEYVILLE RD
--PHIL C (FRANCES W) DEPT MGR SOU LIFE INS H1602 WALKER AV
--RONNIE HLPR KIRKMAN & KOURY R RT 1 PELHAM N C
--RUBY MRS MACH OPR BLUE GEM MFG R2012 TEXTILE DR
--SAML (ADELAIDE) JAN CITY BD OF EDUC R2115 BYRD S
--SARAH A STUDT R3909 MADISON AV
--SPENCER W (RUBY M) WVR BURL INDUS H2012 TEXTILE DR
--SUE STUDT R1711 EFLAND DR
--WM H (MARY G) MGR DE SOTO CHEM COATINGS INC H101 BRADBURY DR
LYNN ALBERT R (MINNIE C) MECH P LORILLARD CO H1200 WOODNELL ST
--ANNEMARIE BKPR NC NATL BANK H1026 DEWEY ST
--EARLY MRS H1009 ARBOR DR APT 6
--ERNEST B WVR CONE MILLS R RT 6 REIDSVILLE NC
--JOHN L LAB THOMPSON-ARTHUR PAVING R1009 ARBOR DR APT 6
--JOHNNY B SLSMN ORKIN EXTERMINATING R MC LEANSVILLE NC
--NANCY V FOOD SERV AIDE CONE HOSP R1009 ARBOR DR
--VIRGINIA R1009 ARBOR DR APT 6
LYNNE MAURITZ A (NONNIE C) PRNTR FISHER-HARRISON PRINTING H713 ABINGTON DR
LYON BESSIE G (WID T A) H701 N GREENE ST APT 2
--BESSIE P (WID Z F) H500 E WHITTINGTON ST
--BLANCHE W MRS SEC-TREAS SOUTHERN WASTE PAPER CO R117 BEVERLY PL
--BROCKTON R JR (IRYMA B) SLSMN BRAME TEX MACH H60 KIMBERLY DR
--BURT STUDT R703 S LINDELL RD
--EDYTHE M (WID BROCKTON R) H1700 N ELM ST APT J6
--H GRADY (LUCILLE D) SLS REP WHITIN MACH WKS H703 S LINDELL RD
--HERMAN T (PATRICIA C) (GARNER LYON ADV AGCY) H4511 FOXCROFT RD
--ILA M CLK-STEN INT REV SERV H905 W MC GEE ST
--JAMES T JR (ANNA T) CLK SUN OIL H3224 DREISER PL
--JOSEPH T JR (ALICE C) SLS MGR IRC FIBERS DIV H101 LEONARD DR
--KENNETH ATNDT SMYRE SUNSET SERV R1612 PHIPPS AV
--LUCILLE D MRS BKPR GBORO COMMUNITY COUNCIL R703 S LINDELL RD

Bob Simpson Realtor
Appraisals
S.R.A.
1506 BATTLE GROUND AV.
Tel. 273-0893
S.R.A.
(See Page 128 Buyers' Guide)

TATUM - DALTON TRANSFER CO.
STORAGE
CRATING — MOVING — MERCHANDISE HANDLING
311E. Washington St.
(See Page 152 Buyers' Guide)
Tel. 273-0537
Agents for United

LAMBETH CONSTRUCTION CO.

GRADING — WATER LINE — SEWER PIPE — DRAINAGE — CONTRACTORS

EQUIPPED WITH 2-WAY RADIO FOR BETTER SERVICE

1705 BATTLEGROUND AV. (See Page 42 Buyers' Guide) DIAL 273-0836

LYON
--MUIR P (NANCY K) V PRES HICKORY THROWING H102 KIMBERLY DR
--RICHARD (JACQUELINE) TCHR H2205 LAKELAND RD
--RICHD T (VIRGINIA) OFCR IN CHG USCG RECRUITING STA H1800 EFLAND DR
--ROBT S (NANCY T) V-PRES SOUTHERN WASTE PAPER CO R SPARTANBURG SC
-SAML (BLANCHE W) PRES SOUTHERN WASTE PAPER CO H117 BEVERLY PL
-TREVILAN (PATRICIA) SEC-TREAS GARNER-LYONS ADV AGCY R4511 CRAFT RD
-W BURTON (ALICE G) RETD H417 CRESTLAND AV
-W BURTON JR ADJ HARTFORD ACCIDENT & INDEMNITY R417 CRESTLAND AV
YONS BANIE M MRS OPR ROSE BEAUTY SALON R1024 PEARSON
-DANL M STUDT R2120 WINSOR ST
-DIXIE S MRS TRANSCRIBING MACH OPR JEFFERSON STD LIFE INS R3008 ROBIN HOOD DR
-JACK L (MARION P) SLSMN SCOVILLE MFG H3017 SHADY LAWN DR
-JAMES BARBER SAN BARBER SHOP R1518 E MARKET ST
-JOHN F (DIXIE S) CORRES JEFFERSON STAND LIFE INS H3008 ROBIN HOOD DR
-JOHN H (BANIE B) WAITER HOLIDAY INN H1024 PEARSON ST
-KENNETH L (MATTIE L) ATNDT KEMCO OIL CO H1612 WOODBRIAR AV
-MARGT A NURSE CONE HOSP R1139 B-2 CHURCH ST
-MARION E MRS SLSWN SCHIFFMAN'S R3017 SHADY LAWN DR
-RACHEL MRS NURSE MASONIC HOME R3200 OAKLAND AV
-RANEE H1015 ARBOR DR APT 8
-REYNOLDS B MRS R1700 N ELM ST
-RICHD (JACQUELYN J) TCHR PS H919B BROAD AV
-ROBT S ASST LOAN MGR COML CREDIT R2118 WALKER AV
-RUTH M DIETARY WKR THE EVERGREENS R348 MC ADOO
YTLE SEE ALSO LITTLE
-ADOLPHUS G SHIP CLK CAMEO HOS H2200 JONES RD
-FRANK M RETD H1201 S BENBOW RD
-GLADYS E MRS (GLADYS BEAUTY NOOK) H1310 ASHE ST
YTTLE FANNIE (WID ALEX) R906 WILLARD ST

& J CREDIT CORP
H R KEARNS, MANAGER
PERSONAL LOANS
210 S GREENE ST
TELEPHONE 275-8606

& J CREDIT CORP OF GUILFORD, Joe S Kelly Sr Mgr
Small Loans, 114A N Greene st, Tel 274-5468

; J FINANCE CORP LEE B CAMPBELL MGR LOANS BR 407 N GREENE ST
; M BARBER SHOP (LEWIS K MAY CHARLES S MILLER) 2609 BATTLEGROUND AV
; W DRIVE IN (DOUGLAS R AND MRS BESSIE M COX) 3612 SPRING GARDEN ST
ARTIS ERICH (LINDA) RETD H709 MUIRS CHAPEL RD
SS CARL A (ELSIE E) H2307 MARKLAND DR
IE B MAE OPR SBT&T H512 GUILFORD AV
ETTY R SLSMN R C COLA R RT 3 MADISON NC
OBBY L (CAROLYN) MECH BLACK CADILLAC OLDS R REIDSVILLE N C
UDDY W (HOPE A) INDUSTRIAL ENG CONE MILLS H3311 IMMANUEL RD
ARL T CLK MTR BEARINGS & PARTS R1317 CYPRESS ST
LARENCE O (JACQUELYN F) ENG TALLEY LNDRY MACHINERY H1409 WOODSIDE DR
OROTHY B MRS BTRY FLR CONE MILLS R RD 6 BOX 534-B
OROTHY P SEWER BLUE BELL R RD 1 STOKESDALE N C
OUGLAS USN R4200 HALIFAX RD
IZ B CLK HOME FED SAV & LOAN R RD 4 KERNERSVILLE NC
SIE C MRS SLSWN ROSE'S STORES R1317 CYPRESS ST
ZIE L DRIVER INTERSTATE BAKERIES R RD 1 PLEASANT GARDEN NC
NEST (CLARA P) ASST SUPVR CARO BY PRODUCTS 3505 PINECROFT CT

COMMUNAL MAUSOLEUM IN
Guilford Memorial Park, Inc.
BEAUTIFUL AND COMPLETE INTERMENT SERVICE
PERPETUAL CARE
5900 HIGH POINT ROAD TEL. 299-5177
HIGH POINT, N. C. TEL. 882-1520
(See Page 30 Buyers' Guide)

MABE
--EVELYN A MRS OFC SEC NATIONWIDE INS R GAMBLE'S TRAILER PK
--FRANCIS S BODYMN FORD BODY R RD 3 BOX 386
--GLADYS H SEWER BLUE BELL R MADISON NC
--GROCIA L SEWER BLUE BELL R STOKESDALE NC
--HELEN L MRS CLK GUILFORD SODA SHOP H737 ALONZO CT
--HERBERT J HLPR TALLEY LNDRY MACH R RT 1 BX 40-A SPARTA NC
--HOWARD C (IDA O) FORMN GEO C BROWN & CO H401 S ELAM AV
--HOWARD W MTCEMN CITY PKS & REC DEPT R RT 9 BOX 473
--HUBERT JR (CATH) DRIVER MOTOR BEARINGS & PARTS H2522C HIATT ST
--JAMES D OPR PEGGY'S STYLE SALON R RT 10 BOX 589
--JAMES L (FRANCES) LATHE OPR NEWMAN MACH R RD 2 BOX 569 BROWN SUMMIT NC
--JEAN S MRS SEC GEO H ROACH R1825 FRIENDLY RD
--JOE C SLSMN BORDEN CO R HIGH POINT NC
--JUDY R STEN 1ST UNION NATL BK R RD 3 BOX 386
--KATH MRS DECORATOR GLENWOOD PASTRY SHOP
--KATHLEEN D HAIR STYLIST MR RONALD OF LEON'S R HIGH POINT NC
--KENNETH WLDR RECO TANKS
--LAWRENCE O (MAXINE V) H2401 GLENRIDGE CT
--LEE MRS TELLER N C NATL BANK R ALAMANCE RD
--LOLA MRS SLSWN CASS JWLRS R PLEASANT GARDEN NC
--LUCY MACH OPR BLUE BELL R KERNERSVILLE N C
--M E PLANT OPR CITY WATER & SEWER R RD 2 SUMMERFIELD NC
--MAE OPR SBT&T R512 GUILFORD AV
--MANLEY FURN WKR BENBOW REPRODUCTIONS R KERNERSVILLE NC
--MARY J NURSE WESLEY LONG COMMUNITY HOSP H512 GUILFORD AV
--MOZELL (WID HARRY L) WVR CONE MILLS R1010 WILLARD ST
--NANNIE B ICER INTERSTATE BAKERIES R232 PRICE
--OTTIS D SUPVR CITY PKS & REC DEPT R3919 LAWNDALE DR
--PAUL (NANNIE) EMP GEO C BROWN & CO H1515 OAK ST
--PEGGY B SEWER BLUE BELL R RD 1 MADISON N C
--R E TRANSPORT HAULER GLFD DAIRY CO-OP ASSN R RT 5 BOX 601-C
--RAY W (BETTY) PRSMN CONTAINER CORP OF AM R BROWN SUMMIT NC
--SHARON WAITRESS CASEY'S BARBECUE R501 SIMPSON ST
--SHELLIE B R501 SIMPSON ST
--TERRY J (ELSIE C) OILER CONE MILLS H1317 CYPRESS ST
--WALLACE C JR (ETTA J) CAPT CITY FIRE DEPT H1825 FRIENDLY RD
--WALTER G JR (BETTY L) MIXER DE SOTO CHEM COATINGS R RD 1 MADISON NC
--WESLEY WLDR JONES MTL WKS R RT 2 MADISON NC
--WILLIE W FABRICATOR AUSTIN-BERRYHILL R RT 3 MADISON NC
MABES FRANCES M MRS COUNTERWN FOX CLNS & LNDRY R1516 MC CORMICK ST
--JAMES F (SARAH J) CRD GRNDR CONE MILLS H1540 LOVETT ST
--JAMES H (FRANCES M) MECH H1516 MC CORMICK ST
--LEROY EMP PAVING CO R1516 MC CORMICK ST
--SARAH J MRS SPNR CONE MILLS R1540 LOVETT ST
MABIE DORA J (WID FLOYD L) H904 DOVER RD
MABLE HENRY E (MARY W) DFR CONE MILLS H2019 E CEDAR FORK DR

Formal Wear Shop

Sales and Rentals

120 N. Davie St.

Tel. 274-5882

Nights and Holidays Tel. 272-8469

(See Page 68 Buyers' Guide)

STARR DAVIS CO. INC.

Contractors and Distributors

HEAT and COLD INSULATION

PIPE COVERING

502 GUILFORD AVE.

TEL. 275-8431

(See Page 46 Buyers' Guide)

GREENSBORO AWNING CO.

RETAIL — MANUFACTURERS — WHOLESALE

● Aluminum Awnings
● Aluminum Storm Windows
● Jalousies
● Aluminum Storm Doors

CAPITOL

043-45 Oakmont Ave. (ORD)

Dial 275-5389

GATEWAY
REALTY
AND
INSURANCE
COMPANY
"The Gateway to Happiness"
Listings-Personalized
Service for YOU
NEED A NEW HOME
We Can Help You Find The Right One
528 Guilford Bldg.
301 S. Elm St.
Tels. 275-4150
Res. 272-3275
(See Page 122 (Buyers' Guide)

FORBIS and DICK FUNERAL SERVICE
"Service Above Self"
Ambulance Service
1118 N. ELM ST.
(See Page 72 Buyers' Guide)
DIAL 275-8408

Ben's Garage
Complete repairs
(See Page 14 Buyers' Guide)
549 S. Mendenhall St.
Dial 272-3503
Night Tel. 272-2408

MABLESON DAVE JAN ALEXANDER MTRS R RD 1 SUMMERFIELD NC
MABREY EDW F JR INSP RETAIL CREDIT R223 HUGH PAINT NC
MABRY BENJ FNSHR ANDCO INDUSTRIES CORP R REIDSVILLE N C
--BOBBY R2204 ATLANTA ST
--CARL E (VIRGINIA B) SEC PHIPPS HDW H920 CARR ST
--CAROL S MRS H1101 N ELM ST APT 208
--DENA STUDT R2204 ATLANTA ST
--EDW B (MARY N) PHYS 823 N ELM ST H1115 HILL ST
--EUG L U S A R1723 PICHARD ST
--FRANK L (MARY W) CONSULTANT APPROVED PERSONNEL H2204 ATLANTA ST
--HAL L (MARY M) SUPVR J P STEVENS & CO H3805 PARKWOOD DR
--JAMES R DRFTSMN GENL MTLS R BURLINGTON NC
--MARY F MRS SUPVR CONE HOSP R3805 PARKWOOD DR
--WALTER C R1723 PICHARD ST
MAC'S RECREATION CENTER 920 GORRELL ST
MAC BRAYER ETHEL B (WID LEWIS B) H2406 CAMDEN RD
MAC CAIN ANITA L SLSWN WILLS BOOK & STATIONERY R3715 HIGH POINT RD
MAC DONALD SEE ALSO MC DONALD
--AILEEN D MRS RECPT US SOCIAL SECURITY ADMN R2405 PRINCESS ANN
--EDW L III ADMN ASST BURL INDUS R2014 LIBERTY DR
--EDW L JR (AILENE) ASST DIV CHF INT REV SERV H2405 PRINCESS ANN ST
--H GLENN (VERA R) SLSMN FLEET-PLUMMER HARDWARE H906 WESTRIDGE RD
MAC DOUGALL A GLENN MRS TCHR IRVING PK SCH H200 WENTWORTH DR
--JAMES E JR SLSMN H821 W BESSEMER AV
MACEMORE CLARENCE (BERTHA T) SHIPPING DEPT P LORILLARD CO H3902 BAYLOR ST
--JOSEPH G (MARGT G) TAX WKR CONE MILLS H1322 GATEWOOD AV
MACEY PATRICIA J MRS LPR KAYSER-ROTH HOSE R2219 ORMAN RD
MAC FADYEN BLANCHE J DORMITORY SUPT UNC
MAC FARLAND SEE ALSO MC FARLAND
--GEO C (BETTE S) V-PRES CRAWFORD & CO INSURANCE ADJUSTERS INC H4600 STARMOUNT DR
--JEAN STUDT R1511 WHILDEN PL APT D
MAC FARLANE L K SLSMN H1511 WHILDEN PL APT D
MACHIN STEPH D RETD H2615 WALKER AV
MACHINE DEVELOPERS INC RAYMOND E MYERS JR PRES MRS ZADIE B MYERS V-PRES-TREAS E F EMERSON SEC PACKAGING MACHY 2410 S ELM ST
MACHINE ENGINEERS INC FRED W PURDY PRES-TREAS MRS SONJA H PURDY V-PRES-SEC CONS ENGS 841 W MARKET ST
MACK ALBERT B DRIVER KECK TAXI H122 N BENBOW RD
--BENNY LAB R925 PEARSON ST
--EDW J (LORRINE L) CONTROLLER BURL INDUS H2323 PRINCESS ANN ST
--EDW J CONTROLLER BURLINGTON INDUST R2323 PRINCESS AVN
--ERNEST R (JANIE M) DRIVER UNITED TAXI H709 SEVIER ST
--ERNIE (LUCY) FIREMN CITY BD OF EDUC H1407 PLYMOUTH ST
--EUGENE (CORA B) DRIVER ABC BD H2211 BRITTON ST
--EUPHAZINE MAID BURL INDUS R905 ROSS AV
--GEO JR (HAZEL B) SLSMN FINE HOME SUP H604 S O'HENRY BLVD APT Z
--GEO A (RACHEL G) EMP WESTERN ELEC H2314 LARKSPUR DR
MACK
--ISAAC J (PAULINE) LAB A&T COL H1609 LANSDOWN AV
--JOHN STUDT R2323 PRINCESS ANN ST
--K DURHAN (ALMA D) EMP S & W CAFETERIA H768 WILLO CT
--LUCY M MAID CITY BD OF EDUC R1407 PLYMOUTH
--MAGGIE MRS H400 BINGHAM ST APT E
--MARGT J MRS CLK BLUE BELL R2010 INDEPENDENCE RD
--PEARL MRS R1403 E WASHINGTON ST
--ROBT LAB CITY PKS & REC DEPT R3407 LAMB RD
--ROBT JAN CONE RECREATION CENTER R1609 LANSDOWNE AV
--ROBT H309 GILLESPIE ST
--WM B (EUPHAZINE W) LAB ARNOLD STONE CO H905 ROSS AV
MACK'S CURB MARKET (BAILEY M RILEY AND BAILEY M SMITH JR) 2612A E BESSEMER AV
MAC KAY SEE ALSO MC KAY
--BRIAN E (ELLEN B) EMP CURTIS PACKING H2404 HARDI ST
--HAROLD G REV (GERTRUDE M) PASTOR FOREST AV TABERNACLE H3714 FREEMAN MILL RD
--JOHN H (BETTY C) ACCT SINGER CO H2005 KYLEMORE D
--RONALD G STUDT R3714 FREEMAN MILL RD
MACKBAILEY ALBERT (RACHEL W) SWTCHMN SOU RY H1426½ ARDMORE DR
MACKE VENDING CO OF GREENSBORO J CLYDE REAVIS MGR 1030 WESTSIDE DR
MAC KEIVER JAMES (ORA L) EMP BENNETT COL H605 BENNETT ST
MAC KENZIE DOROTHY H MRS TCHR COLLEGE PL SCH FOR YOUNG CHILDREN R RT 3 BX 340
--DUDLEY S (BETTY T) SLSMN SEARS H504 EDNEY RIDGE RD
--HELEN L MRS EXEC SEC BLUE BELL H3302 CANTERBURY ST
--JOHN (JULIA) H1724 SPRING GARDEN ST
MACKEY FRED L (PAULINE C) EMP P LORILLARD CO H1406 LINCOLN ST
MACKIE FLORENCE R5016 FRIENDLY RD
MACKIN ALVIN F (MARY E) PRODUCTION MGR DOW CORNING H1507 CAVALIER TER
--JACQUELINE N STUDT R1507 CAVALIER TER
MACKLEN ROBT W (SUSANNE) STAFF ADJ CRUM & FOSTER GROUP OF INS COS H2509 FOUR SEASONS BLVD
MACKLIN SEE ALSO MACLIN
--A F COMMANDING OFCR USMCR 10TH STAFF GROUP
--DOROTHY J STUDT R1604 LANSDOWN AV
--HENRIETTA W CAFETERIA WKR GILLESPIE PK SCH R1024 WILKINSON ST
--JACK CURB MN OLD HICKORY BARBECUE R1604 LANSDOWN AV
--MORRIS (HENRIETTA W) SHIP CLK GBORO MFG H1024 WILKERSON ST
--WALTER (MARY D) CONSTN WKR H1604 LANSDOWN AV
MAC LAMROC JAMES G W (MAXINE P) LWYR 212 W GASTON ST H1910 PEMBROKE RD
MACLARY ADDIE E MRS SLSWN E L BROWNHILL INC R1700 N ELM ST APT A4
--JOHN F JR (ADDIE E) BR MGR ABC BD H1700 N ELM ST APT A4
MACLIN HENRY III (LUCY B) SPL REP PROVIDENT MUT LIFE INS H302 WENTWORTH DR
--HENRY IV (ELIZ S) ASSOC RALPH J GOLDEN INSURANCE AGCY H1700 N ELM ST APT Q2
--NELSON B (MARY C) REAL EST 902 W MARKET ST H616 MYERS LA
MAC MULLEN JULIA M (WID EDW T) H103 S MENDENHALL ST APT 4
MACO BEAUTY COLLEGE (EDW D LONDON) 229½ S ELM ST
MACO MODERNISTIC BEAUTY SHOP (EDW D LONDON) 2005 ASHEBORO ST
MACOMSON CORA H MRS DIETN CHILDREN'S HSE R1101 JULIAN ST
--EVELYN L STUDT R1101 JULIAN ST
--NELSON V (CORA H) TCHR DUDLEY HI SCH H1101 JULIAN ST
MACON BETTY J MRS CASE WKR COUNTY DEPT PUB WELFARE R311 MIMOSA DR
--CAROL STUDT R3803 MADISON AV
--DELLA M CLK F H A R RT BOX 515A

Binswanger
Glass Co.
Established 1872
Headquarters for Glass For Over 94 Years
Serving 15 Southern States
Auto Glass Replacement
Plate Glass
Window Glass
Mirrors
Safety Glass
Store Front Specialists
Authorized Distributors for Libbey-Owens-Ford
Air-Seal Windows
Armstrong Building Material
Largest Stock in the South
2710
Patterson
Dial
292-2930
(See Page 80 Buyers' Guide)

WADE'S OIL COMPANY, Inc.
• FUEL OIL • KEROSENE • GASOLINE • MOTOR OILS
P. O. Box 88, Mt. Hope Church Rd., McLeansville, N. C.
Dial 273-5703 and 274-8046
(See Page 70 Buyers' Guide)

CADILLAC
OLDSMOBILE
601 E. Bessemer Av. and Percy St.

(See Page 6 Buyers' Guide)

Sales and Service
Phone 275-9641

ACON
-FRED K REV (JEAN H) DIR WESLEY FOUNDATION H311 MIMOSA DR
-GERTRUDE MRS TCHR COLLEGE PL SCH FOR YOUNG CHILDREN R5845 HIGH POINT RD

IACON SETH C CLU (Hazel M), V-Pres Assoc Agency Mgr Jefferson Standard Life Insurance Co, 101 N Elm st, Tel 378-2313, h3803 Madison av, Tel 299-0841

ACONAGHIE DONALD F REV (PATRICIA) PASTOR EDGEVILLE BAPT CH H1327 TUCKER ST
AC RAE SEE ALSO MC RAE
-JOHN S (AGNES T) (JOHN S MAC RAE & CO) H108 ELMWOOD TER
AC RAE JOHN S & CO (JOHN S MAC RAE CUTLER WATKINS JR) COTTON BROKER 1006 WESTSIDE DR
AC RAE MARGT W (WID DONALD) H1203 COUNTRY CLUB DR
ACROPOULOS ANNA MRS R2007 ASHLEY DR
-GEO N (JOANNE I) TECH WOODWARD PROSTHETIC H1907 LAMONT CT
-JOANNE E MRS ASST OFC MGR PRAGO-GUYES R1907 LAMONT CT
ADDEN BETSY J (WID JOHN D) R810 WILLOWBROOK DR
-DUPREE H (VIRGINIA R) FORMN J M LANCASTER INC R JAMESTOWN NC
-ED (STELLA P) JAN CONE MILLS H429 N DUDLEY ST
-GLADYS SEC L B PRICE MERCHANTILE R1545 ANDOVER AV
-JAMES E (GLADYS) MECH GUARANTEED WATERPROOFING H1545 ANDOVER AV
-JAMES I MACH J M LANCASTER INC R JAMESTOWN NC
ADDOX DANL W JR (MARGT D) ASST DEPT HD BURL INDUS H2416 SPRINGWOOD DR
-FRED (MAMIE B) H911 LOGAN ST
-JAMES W (JOAN D) HLPR INTERSTATE BAKERIES H2509 FONTAINE RD
-JAY SUPVR DOLLY MADISON THRIFT STORE
-JOAN D MRS OFC MGR SOU BUIDLING MTCE R2509 FONTAINE RD
-JOE L (EVELYN P) TCHR SMITH SR HIGH SCH H1804 TRENTWOOD DR
-JUANITA B MRS SMASH HD CONE MILLS R1412 20TH ST

ADDOX KENNETH P (Kath M), Pres-Treas-Mgr J R Pitts Lumber Co Inc, 1411 Mill st, Tel 272-8155, h907 Sunset dr, Tel 272-1762

-KENNETH P JR (MARTHA B) V-PRES J R PITTS LBR H1708 INDEPENDENCE RD
-MAMIE MRS NURSING DIR L RICHARDSON MEM HOSP R911 LOGAN ST
MARY STUDT R2416 SPRINGWOOD DR
MARY N (WID D W) R2619 WALKER AV
MILDRED TCHR GEO A GRIMSLEY SR HI SCH H2619 WALKER AV
ROBT E (MARION B) PRES STOP & SHOP INC H1007 WHARTON ST
ROBT E JR V-PRES STOP & SHOP INC R BALTIMORE MD
ROYCE L (JUANITA B) TEX WKR CONE MILLS H1412 20TH ST
DDREY JAMES D STUDT R406 S ELAM AV
JAMES R JR (BETTY C) SLSMN JOHNSON MTR LINES H406 S ELAM AV
KENNETH D (GBORO CAMPING CENTER) R406 S ELAM AV
DDUX JOE H PRES MADDUX SUP H1113 BRIARCLIFF RD
DDUX SUPPLY CO JOE H MADDUX PRES WHOL ELEC EQUIP 1014 HOMELAND AV RM 104
DE-RITE SANDWICH CO OF GREENSBORO INC JOHN C MC COY V-PRES ROBT E COY SEC-TREAS 2414 BATTLEGROUND AV
DER MAGDA L (WID MARCEL) H1000 N ELM ST
DIE'S BEAUTY SHOPPE (MRS MADIE S PLOTT) 113 W GREEN CT
DISON SEE ALSO MATTESON AND MATTISON
UDREY P MRS MICROFILM OPR COUNTY REGISTER OF DEEDS R3870 GREENPOINT DR
DISON AVENUE BEAUTY SALON (LILLIE H BONDURANT) 1608 MADISON AV
DISON DOLLY FOODS INC W EUG JOHNSTON III COUNSELOR FOOD BROKERS 612 PASTEUR DR
DISON DOLLY THE APTS 1013 N ELM ST
DISON DOLLY THRIFT STORE MRS MARGT S BROWN MGR BAKERY 2400 E BESSEMER AV

KEY Realty Co
REAL ESTATE
SALES—BUILDERS
APPRAISERS
1020 E. WENDOVER AVE. TEL. 275-7242
(See Page 123 Buyers' Guide)

MADISON EARL L SLSMN JOHN A LOWRY SLS R GRAHAM N C
--JOHN L (POLLY) CHF AUD INT REV SERV H3619 HOBBS RD
--MARJORIE STUDT R3619 HOBBS RD
--PAUL S (AUDREY P) CARP GEO REYNOLDS H3870 GREENPOINT DR
--ROBT W (GERALDINE M) SLSMN MUT OF NY LIFE INS H1518 GUEST ST
--SYLVESTER SPINNING DEPT CONE MILLS R401 BOOKER ST APT 8

MADISON TYRE G (Avis M), Principal Ragsdale High School r Vickery Chapel rd, PO Box 156, Jamestown, N C, Tel 883-2265

MADKIN FRANK (LINNIE G) GROOMS R1609 HUFFINE MILL RD
--ROSETTA B MRS MAID H808½ GRANITE ST
MADKINE THELMA L CAFETERIA WKR CAESAR CONE SCH R1604 HUFFINE MILL RD
MADKINS SEE ALSO MATKINS
--ALBERT JR EMP RANCH RESTR
MADKINS BEAUTY SHOP (MRS CHINEEDA S MADKINS) 1514 MC CONNELL RD
MADKINS CHINEEDA S (WID GEO F) (MADKINS BEAUTY SHOP) H323 E LEE ST
--CLAUDIA A STUDT R1310 BOTHWELL ST
--JAMES R REPR SINGER SEWING MACH R832 JOHNSTON ST
--JOHN H814 E BRAGG ST
--LEE JAILER COUNTY SHERIFF R GIBSONVILLE NC
--TYRONE STUDT R323 E LEE ST
--VAN D WNDR CONE MILLS R PELHAM N C
MADLIN ERNEST W (MARY B) SHIP DEPT PEPSI-COLA H1414 W LAKE DRIVE
--MARY B MRS TCHR GRIMSLEY SR HI SCH R1414 W LAKE DR
MADON BOBBY L (MAXIE L) SUPVR AM BAKERIES H2709 HILL-N-DALE DR
--MICHL L MTCEMN GLFD COL
MADREN LENNIS E BEAMER CONE MILLS R RD 1 BOX 50 MC LEANSVILLE N C
--MARY B MRS UNIT HEAD JEFF STAND LIFE INS H2713 CAMDEN RD
--RUBY R H1300 N ELAM AV
MADRIN MAXEY T (PAULINE B) FORMN BETTER BUILT WOOD PRODUCTS H103 REVERE DR
MADRY WILBUR D J (JUDITH M) SLSMN SBT & T H419 WESTOVER TER
MAEGER DAVID L (CAROLYN W) SLSMN INTERNATL PAPER H3303 WOODLEA DR
MAELTON MATTHEW KITCHEN WKR UNC
MAFFEI NANNIE B MRS SLSWN PRAGO-GUYES R RT 7 BOX 223
--NICHOLAS R (NANCY) FORMN CRANE SUP
MAGDA FRANK J (REGINA K) MACH P LORILLARD CO H2902 STRATFORD DR
--MONICA R2902 STRATFORD DR
--REGINA STUDT R2902 STRATFORD DR
MAGEE SEE ALSO MC GEE
--ADEN C (FAITH C) ASSOC PROF UNC H1801 SYLVAN RD
--FAITH C MRS MUS TCHR 1801 SYLVAN RD H1801 SYLVAN RD
MAGETTE ROCHESTER L (MARGT T) LAB SEARS H1428 ARDMORE DR
MAGGARD BEN J (AUDREY M) LAYOUT OPR MACOM MACH H3200 EUCLID ST
MAGIC CITY MORTGAGE COMPANY INC O LARRY WARD ASST V-PRES 1025 E WENDOVER AV
MAGIC SHOE SERVICE (WALLACE RIGSBEE) REPRS 3123 ELIZABETH AV

ODELL MILL SUPPLY CO.
★
Textile and Industrial Supplies
★
300 N. Forbis St.
Tel. 272-2113
(See Page 145 Buyers' Guide)

J. D. Summers Construction Co.
General Contractor
Commercial - Industrial - Residential — Additions and Alterations
Mitchell Steel Buildings
3122 Battle Ground Rd., P.O. Box Plaza 9463
Nights 288-2851
Tels. 288-4061
(See Page 49 Buyers' Guide)

CONVENIENT
attleground Branch
1804 Battleground Ave.
ewis Street Branch
122 E. Lewis
stallment Loan Dept.
14 N. Elm St.

Greensboro's
FIRST UNION
NATIONAL BANK
OF NORTH CAROLINA
NORTH CAROLINA'S FAMILY OF HOME TOWN BANKS
Greensboro Main Office - Southeastern Building
105 E. Market St., P.O. Box 3468
Dial 274-3201 (All Depts.)
(See Page 20 Buyers' Guide)

BRANCHES
Summit Shopping Center Branch
926 Summit Av.
Spring Garden Branch
3101 Spring Garden
Farm Service Dept.
122 E. Lewis

HONEY DIP DONUTS

Just A Touch Of Honey

Griffin Baking Co., Inc.

3908 W. MARKET ST.
Tel. 299-2491

and 4411 W. MARKET ST.
Tel. 299-1521

(SEE PAGE 19 BUYERS' GUIDE)

Southern Life INSURANCE COMPANY

Established 1927
Home Office: Southern Life Bldg. 330 S. Greene St.
Dial 275-9681
General Agent: 338 N. Elm St., Dial 275-8593
(See Page 90 Buyers' Guide)

Hembree Builders
CUSTOM BUILT NEW HOMES
• Siding • Roofing • Storm Windows • Carports
• Porch Enclosures • Rooms
(See Page 48 Buyers' Guide)
1515 HOLBROOK ST. TEL. 273-0652

MAGIC SHOE SERVICE (WALLACE L RIGSBEE) REPRS 2146 LAWNDALE DR
MAGIC SHOE STORE (WALLACE L RIGSBEE) 3307 BONLEE ST
MAGIC SHOE STORE (WALLACE L RIGSBEE) 825 W FLORIDA ST
MAGID SIDNEY (LOIS T) V-PRES BROOKSIDE INDUS H111 BATCHELOR DR
MAGNESS EDGAR L (VERA E) FORMN BLUE BELL H907 CALDWELL ST
MAGNETT GEO J (ELVIRA O) SERV CENTER MGR TEKTRONIX INC H2703 RENEE DR
MAGNOLIA HOUSE (HERMAN GIST) TOURISTS 442 GORRELL ST
MAGNOLIA STREET BAPTIST CHURCH, Rev H D Jack Roe Pastor, Sunday Services, Sunday School 9:45 AM, Morning Worship 11:00 AM, Training Union 6:30 PM, 7:00 PM In Summer, Evening Worship 7:30 PM, 8:00 PM In Summer, Wednesday Prayer Service 8:00 PM, 1203 Magnolia st at E Wendover av, Office Tel 273-9593 Pastor's Study Tel 275-1349, Parsonage 1206 Cleburne st, Tel 272-3979
MAGRUDER ROY JR (PATRICIA M) REGIONAL SUPVR JEFF LIFE H106 E KEMP RD
--SARAH A (WID PHILIP B) H904 MAGNOLIA ST
MAGUIRE BESS C H1017 CAROLINA ST
MAHAFFEE W COLLINS PHYS 3205½ E BESSEMER AV H2111 CLEBURNE ST
MAHAFFEY ALMA B MRS INSP CONE MILLS R2414 VINE ST
--CHESTER L COLOR SHOP WKR CONE MILLS R RT 2 BROWNS SUMMIT NC
--FLOYD T JR (MARY J) WASHER CONE MILLS R3309 SPRING
--GERMAN W (PANSY M) SUPVR CONE MILLS R2101 PARKS ST
--JOHN C (ALMA B) TNDR CONE MILLS H2414 VINE ST
--JOHN D (MADIE T) PKR CONE MILLS H1014 PINELAND ST
--LARRY E BLEACHER CONE MILLS R5107 WATLING RD
--MAZIE O FNSHR CONE MILLS R RT 2 BROWNS SUMMIT NC
--SARAH S (WID JOHN C) H1225 LOLLY LA
--SHERIFF W (STELLA C) ASST OVERSEER CONE MILLS H2035 TWAIN RD
--STELLA C MRS SPLR CONE MILLS R2035 TWAIN RD
--THEO (WALTA M) PROF A&T COL H1804 CARLTON AV
MAHALA CORA M H1110 WILLOWBROOK DR
--FLOSSIE W (WID HENRY C) H2948 ISAAC'S PL
--HENRY C JR (LEAFA L) SLSMN H3002 PEEBLES DR
--W T DISPR CITY TRAFFIC ENG DEPT R5608 GREENLEE RD
MAHALEY PEARL L MRS H208 PISGAH CHURCH RD
MAHAND MARY (WID WILL) H1000 HACKETT ST
MAHATHA CHARLES T (REGINA J) LAB THALHIMERS H1819 EVERITT ST
MAHE WAYNE J (LEE T) PROPERTY MGR RICHARDSON REALTY R RT 10 BOX 72
MAHHERTZ HUNTLEY G (YVONNE D) ASST PROF R & T COL H417 OAKMONT AV APT D
MAHLER HAROLD C (SARAH W) (FRAZIER & FRAZIER) H2612 SPRINGWOOD DR
MAHOFFEY HAL PNTR CITY BD OF EDUC R5107 WATLINGTON ST
MAHONEY DAVID H1411 E WASHINGTON ST
--LORENZO HLPR CONE MILLS R3207 FREEMAN MILL RD
--LORENZO (GWENDOLYN F) EMP DIXIE QUILTING H752 DETT CT
MAICO HEARING AID CENTER NINA M WHITT MGR 118 S GREENE ST
MAIDEN HENRY L (HALLIE W) SLSMN CARO STEEL H1710 EFLAND DR
MAIDEN
--JAMES R (PATRICIA D) SUPT ARNOLD VAULT H4114 BETA PL
--JOHN F (DORIS) ATNDT SMYRE SUNSET SERV R RD 3 (GLFD COL)
--JOHN R (GRACE) RETD H4105 OAKVALE ST
--PATRICIA D MRS SUPVR CREDIT BUR OF GBORO R4114 BETA PL
MAIN A PAUL (GERALDINE M) ENG CONE MILLS H107 BATCHELOR DR
--ANNE STUDT R405 W KEMP RD
--CLEVE F (MARY S) CLK ELEC SUP H1514 PINECROFT RD
--DARWIN H APPR SINK ELEC R5720 FRIENDSWOOD DR
--JOHN B (KATH J) SLSMN FOOTE & JENKS H405 W KEMP RD
--VERNON H (SHIRLEY S) SPL AGT CHARLOTTE LIBERTY MUT INS H2306 EMERYWOOD RD
MAINELLA JOHN L HLPR DEPENDABLE BLOW PIPE R1548 LOVETT ST
MAINER CAMILLE R1300 LINDSAY ST
--EVELYN D (WID WALTER) CHKR A&T COL R1300 LINDSAY ST
MAINES DAVID R SPARE HD CONE MILLS R RD 1 DOBSON NC
--SILVER E (MARY B) MACH WESTERN ELEC H506 EDNEY RIDGE RD
MAIOLO JIMMY V REPR SYKES SHOE SHOP & SHINE PARLOR R682 CHESTNUT ST
MAISON DE PARIS BEAUTY COLLEGE (LEON OLDHAM) 328 TATE ST
MAITLAND GRACE S (WID ROBT S) OFC SEC FIRST BAPT CH H120 S MENDENHALL ST
MAJETTE GARRIE P MRS R1502 RANDOLPH AV
--OPAL DRIVER KECH-DANL TAXI H1502 RANDOLPH AV
MAJOR ALF (MINNIE M) H2132 WINSOR ST
MAJORS JOANNE M MRS TELLER FIRST CITIZENS BK & TRUST R RT 2 BX 258
--RONALD W MACH OPR SOU OPTICAL R RT 2
MAKATHA ROBT H1343 ASHE ST
MAKEDONAS MARTHA A NURSE CONE HOSP R304 E BESSEMER AV
--THOS H304 E BESSEMER AV
MAKELY METRAH U (MARGT) 2D V-PRES-ASSOC ACTUARY PILOT LIFE LIFE INS CO H1705 BROOKCLIFF DR
--PAGE OFC SEC CONE HOSP R1705 BROOKCLIFF DR
MAKIN ARTHUR RTEMN SANDS & CO R HAWRIVER NC
MALABRE RENE C (MAXINE F) EMP NEWMAN MACH H1516 GROVE ST
MALBURG ROBT W (MARGT R) SUPVR KURT SALMON ASSOCS H537 WOODVALE DR
MALCOM WM H (VIRGINIA J) ASST MGR M & J CREDIT R HIGH POINT NC
MALDEN JANET STUDT H203 TATE ST APT C3
MALELAU MINNIE O (WID T B) WNDR CONE MILLS H513 CHARTER PL
MALESKI EDMUND S (LAURA J) USA H2102 W FLORIDA ST
MALIA JOHN J AUD BURL INDUS R1022 W MARKET ST
MALLARD ALMA MRS BKPR DRS BRANTLEY & HENSON R2328 FORTUNE LA
--J DIXON (MILDRED M) RETD H106 W BRENTWOOD RD
--JAMES A STUDT R2328 FORTUNE LA
--JOHN A (ALMA B) TRAFFIC MGR J P STEVENS & CO H2328 FORTUNE LA
--KENNETH S FORMN W H SULLIVAN CO R WILMINGTON N C
--LAWRENCE H (MILDRED R) ARCHT 1704½ BATTLEGROUND AV R HIGH POINT NC
--MARY J COMPUTER WESTERN ELEC R106 W BRENTWOOD RD
--MILDRED R MRS INSTR GLFD COL DOWNTOWN DIV R HIGH POINT N C
MALLERD MARY MRS (WID FRED) H1518 THOM CT
MALLISON DAVID W STUDT R415 WESTOVER TER
--MARY W LIBRARY ASST UNC R415 WESTOVER TER
--WALTER U (MARY W) SLSMN WESTINGHSE ELEC SUP H415 WESTOVER TER
MALLONEE DOROTHY MRS SLSWN MONTALDO'S R3502 DOGWOOD DR
--EDGAR N (DOROTHY C) DIV MDSE MGR THALHIMERS H3502 DOGWOOD DR
MALLORY DONALD E (PATRICIA J) USAF H2419 KERSEY ST
MALLOY CHARLIE (ELIZA B) RETD H2207 LUTHERAN ST

MR R AND COMPANY
Complete Janitorial Service
Greensboro, N.C. Tel. 275-8150
(See Page 95 Buyers' Guide)
Winston Salem, N.C. Tel. 723-0089
1205 Fairview St.
811 W. 5th St.

Service Plus Quality
WILLIAMS STEEL COMPANY, INC.
STRUCTURAL and MISCELLANEOUS STEEL FABRICATORS
PORTABLE WELDING SERVICE
Stanley-Williams Rd. P.O. Box 3326
(See Page 143 Buyers' Guide)
CAROLINAS BRANCH AGC ASSOCIATE MEMBER
Tel. 299-045

GATE CITY PAINT CO., Inc.
PAINT and WALLPAPER HEADQUARTERS
ARTISTS' MATERIALS
110 N. Greene St. *(See Page 110 Buyers' Guide)* Tel. 273-1764

MALLOY
--CLARENCE (PREDDIE D) SERVMN HOLDEN TIRE & RECAPPING H914 OMAHA ST
--CLARENCE J LAB MYERS BROS R MADISON NC
--CLYDE REED MKR CARD LOOM REED R RD 2 BOX 29
--DAVID O (BARBARA P) PRNTR CONE MILLS H814 ROCKETT ST
--DONALD HLPR INDUSTRIAL PIPING
--EARL H (BETTY A) SLSMN ATLAS FENCE & WINDOW H1100B WILLOWBROOK DR
--EMMA DISPR UNITED TAXI H922 PICHARD ST
--G A (KATIE) MECH STD TRUCKING CO R2119 BYRD ST
--L LEE (NELL K) ASST MGR STEPHENSON FINANCE CO OF G'BORO H2518 HIATT ST
--LEON (ROBEANA C) CARRIER PO H1507 LINCOLN ST
--ROBT J SLSMN ATLAS FENCE & WINDOW R816 S CHAPMAN ST
--ROOSEVELT LAB R1003 JULIAN ST
--THOS S (FRANCES H) (ATLAS FENCE & WINDOW CO) H2207 REYNOLDA RD
--VIRGINA D MRS TECH WOODWARD PROSTHETIC R RD 2 BOX 19D
MALMGREN EDW P SLSMN SCOVILLE MFG H1101 N ELM ST APT 304
MALONE EDW M (MARY H) DYEMN CONE MILLS H1509 ASHEBORO ST
--EDW M JR JAN BELKS R1509 ASHEBORO ST
--EMMA F (WID MONROE F) H115 N LUTHER ST
--FLORENCE E CRLR CONE MILLS H1503 WALNUT ST
--FURMAN M JAN WESLEY LONG HOSP R1509 ASHEBORO ST
--JOSEPH W (WILLIE M) ROOFER MOSER HTG & ROOFING H203 EAST ST
--LEBERNE WHSEMN RHODES FURN R1509 ASHEBORO ST
--LULA P (WID WM D) R1414 WALNUT ST
--MARCELINE M MRS OFC SEC PHILLIPS REALTY & CONSTN CO R2707 BELMAR ST
--MARJORIE C MRS OFC SEC JEFFERSON STD LIFE INS R114 ADAMS ST
--MARY ALICE MRS SLSWN BELK'S R517 E BRAGG ST
--PHILIP S (MARJORIE C) MFRS AGT 114 ADAMS ST H114 ADAMS ST
--VIRGINIA MRS PRSR ONE HOUR MARTINIZING CLNS R1805 GORRELL ST APT 5
--WILBERT ROOFER N B EMORY ROOFING R403 EAST ST
--WM O (BETTY L) REP UNION CARBIDE PLASTICS H2205 RHEIMS DR
--WM W (MARCELINE M) SLSMN APPLIANCE & TV CENTER H2707 BELMAR ST
--WILLIE M PRSR MODEL LNDRY & DRY CLNS R205 BENNETT
--WILLIS H H2613 BEECHWOOD ST
ALOY EARL W (AUDREY R) SLS REP ATLAS CO-OP CO H4104 HAMPSHIRE DR
-HOWARD E (MILDRED M) MECH CITY WATER & SEWER DEPT H804 W TERRELL ST
ALOYED BAYARD D SIGNAL TECH CITY TRAFFIC ENG DEPT R RT 6 BOX 188-29
ALPASS MAXTON J (SARAH M) SLSMN PURITAN CHEM CO H5313 FRIENDLY RD
-VERN A (JANET L) CLK BEAMONS CORP H1309 DAYTON ST
AMA D'S BEAUTY SHOP (MRS HELEN R EAST) 1561 LOVETT ST
AN JAMES F SLSMN CAFFEY DIST R700 5TH AV
ANAGEMENT SYSTEMS OF N C INC R E NOLEN MGR COLLN 1020 E WENDOVER AV
ANCHESTER CHESTER A (GAY G) TECH WESTERN ELEC H1814 MADISON AV
GAY MRS TCHR CURRY SCH R1814 MADISON AV
NCY MARY M MRS SPARE HD CONE MILLS R3218 PINECROFT RD
NDELKORN JOEL STUDT R4200 DOGWOOD DR
MORRIS (JEAN M) SUPT UNITED BRASS WKS H4200 DOGWOOD DR
NDELSOHN ANNE W (WID BENJ) R604 WOODVALE DR
NDIN JANE H612 5TH AV APT 3
NDRANO ANGELO A (ROBERTA C) PTRNMKR GBORO MFG H1605 TWAIN RD
NICHL K STUDT R1605 TWAIN RD
NDULEY BEATRICE A MRS TCHR HESTERS CREATIVE SCH FOR CHILDREN R3600 EUCLID ST
OCTAVIA MACH DIXIE MACH & TOOL R1503 MERRITT DR

RUFFIN & RUFFIN
REALTY AND CONSTRUCTION, INC.
real estate 935 BEST STREET BUILDING Contractors
DIAL 273-8641 NIGHT TELS. 272-9900 or 275-0198
(See Page 48 Buyers' Guide)

MANDULEY
--OCTAVID (BETTY) MACH DIXIE MACH & TOOL H3600 EUCLID ST
MANEGAN WARREN R (MARCENE) SLSMN ADDRESSOGRAPH MULTIGRAPH H3017 TRENTON RD
MANER DOUGLAS O (BETTY J) (MANER'S BI-RITE) R JENNINGS RD RD 8
--E G TREAS SUPER MKT ENTERPRISES R GUILFORD COLLEGE NC
--EBBIE G (FLOSSIE R) (BI-RITE GROCERY STORE) H1906 N ELM ST
MANER'S BI RITE (DOUGLAS O MANER) GRO BR 2212 ASHE ST
MANESS A ALEX JR (ETHEL L) MACK OPR P LORILLARD CO R405 N CEDAR ST
--A C FORMN SOU RY R3821 YANCEYVILLE RD
--A KELLEY (NELLIE A) PHYS 1100 OLIVE ST H1918 GRANVILLE RD
--A KELLEY JR USN R1918 GRANVILLE RD
--ARCHIE E (LULA B) LM FXR CONE MILLS H1539 SUMMIT AV
--ASA M (KATE M) RETD H2819 LIBERTY RD
--BARBARA A OFC WKR BLUE JIM R1505 MC CORMICK ST
--BERTHA CLK CONE MILLS H1008 PALMETTO ST
--CURTIS M (JOYCE) FORMN SBT&T R3510 CHERRY LANE
--DENNIS H STOCKMN BLUE BELL R3527 THOMPSON ST
--DONALD L (BEATRICE M) CLK PO H717 PINE ST
--DOUGLAS H (VIVIAN H) TEX WKR CONE MILLS H2505½ CAMPBELL ST
--E FRANK (WILSIE J) SLSMN CARD TRACTOR & EQUIP H4108 FRIENDLY RD
--ELAINE H TYP JEFFERSON STD LIFE INS R2505½ CAMPBELL ST
--EULA A MRS SPNR CONE MILLS R210 TURK PL
--EVELYN J CLK CONE MILLS R421 ROUTH CIR
--EZELL L (MAE FRANCES) PRNTR OFC SERV H411 BOYD ST
--GASTON L (FRANCES G) ASST MGR REA EXP R1325 RITTERS LAKE RD

MANESS GENE (Brenda), V-Pres C J Kern Contractor Inc 19 Beard Bldg 601 N Elm st, Tel 272-0177, h Troy, N C

--GEO W (MAMIE J) H2410 CHURCH ST
--H SHIRLEY (DORA S) CLK PO H3527 THOMPSON ST
--HAROLD D CLK REA EXP R1409 E RITTERS LAKE RD
--HERMAN T OPR AMOS BEAUTY SALON R1817 RYAN ST
--HILDA Y MRS LPR KAYSER-ROTH HOSE R3505 CALUMET PL
--HOBERT (LUCRATIE) RETD R1505 MC CORMICK ST
--HOWARD W (HILDA Y) EQUIP OPR THOMPSON-ARTHUR PAVING H3505 CALUMET PL
--HUBERT (LOIS S) LATHE OPR CONE MILLS H1225 FAIRVIEW ST
--HUGH B (MAXINE T) SEC-TREAS BEAMAN CORP R822 LARKWOOD
--IMOGENE R1210 VINE ST
--JACK REID PATTERNMN CONE MILLS R BUCHANNON CH RD RD 6 BOX 538
--JAMES M (JEWEL A) SLSMN GLFD DAIRY CO-OP ASSN H2109 ONTARIO ST
--JAMES W JR FIREFIGHTER CITY FIRE DEPT R3701 YANCEYVILLE RD
--JANICE W MRS OFC SEC CONE MILLS R3701 YANCEYVILLE RD
--JARVIS T (RUBY M) WRPR CONE MILLS H1808 RYAN ST
--JEAN C MRS LIBRARY ASST CITY PUB LIBRARY R1712 COLONIAL AV
--JEANETTE C MRS LOOPER KAYSER-ROTH HOSE R421 ROUTH CIR
--JERRY W (OLIVIA D) BOILER OPR CONE MILLS H1309 BOGART ST

GATE CITY TIRE CO., Inc.
Specializing in
Truck and Passenger Tires
Tire Recapping
Tire Repairing
Wheel Balancing
Batteries
U.S. ROYAL TIRES
229 N. FORBIS ST.
Tel. 274-8451
(See Page 147 Buyers' Guide)

S. T. WYRICK & CO.
Office Equipment and Supplies

GF
Complete Office Layout Service
• • •
Engraving
Printing
Rubber Stamps
Portable Typewriters
DIAL 272-4133
(See Page 108 Buyers' Guide)

K & W FLOOR & WALL SPECIALTY CO.
Everything For The Do-It-Yourself Trade
LINOLEUM
RUBBER — CARPETS
1415 BATTLEGROUND AVE.
Armstrong FLOORS
(See Page 67 Buyers' Guide)
VINYL — ASPHALT
CEILING TILE
TEL. 274-7611

DIXIE
Car Rental
Service, Inc.

Featuring
CHEVROLET
STATION WAGONS
CORVAIR
MUSTANG
GALAXIE 500
PONTIAC
TEMPEST

Free Pick-Up and Delivery

WE HONOR AMX AND DINERS CREDIT CARDS

807 Summit Av.
Tel. 275-7208

3632 Spring Garden St.
Tel. 299-9896

(SEE PAGE 17 BUYERS' GUIDE)

CAROLINA REALTY CO.

SALES - RENTALS

APPRAISALS
LEASES
PROPERTY MANAGEMENT

316 S. Eugene St.
Phones
272-5357
and
274-1334
(See Page 121 Buyers' Guide)

AAA
Furniture Company
We Special Order Anything in Furniture at Very Low Prices
440 BATTLEGROUND AVE. TEL. 272-1222 — 274-874
(See Page 76 Buyers' Guide)

Harry L. Hill
LICENSE NO. 2758
General Contractor
BUILDER OF BETTER HOMES
1007 Westridge Rd.
P.O. Box 8657
Telephone 299-2215
(See Page 48 Buyers' Guide)

MANESS
--JILES G JR (OPHELIA T) SERVMN AIRE-FLO SERV H4206 HARVARD AV
--JOE CARP R357 W LEE ST
--JOHN M (JEAN C) ACCT 1712 COLONIAL AV H1712 COLONIAL AV
--JOHN R (CAROLYN J) V-PRES DIXIE BEDDING CO INC H1114 HAMMEL RD
--JOSEPH (LAURA A) TEX WKR CONE MILLS H1908 TAYLOR ST
--JUDY M STUDT R2109 ONTARIO ST
--K GARRETT CLK DILLARD PAPER R1505 MC CORMICK ST
--KAY BMO DATA CENTER R210 TURK PLACE
--LAURA MRS BKPR G D REDDICK INC R1908 TAYLOR ST
--LEO F (BECKY G) TECH STATE DEPT MTR VEHICLES H713 MOBILE ST
--LERIA M (WID JILES G) PRNTG DEPT BLUE BELL H801 OAK ST
--LOIS MRS CLK FAIRVIEW PHARMACY R1225 FAIRVIEW
--LOUISE M OFC MGR SOU SERV R2819 LIBERTY RD
--LUCILLE R H109 MACY ST
--LUCION P (HAZEL C) H1544 WILLOMORE ST
--LULA B MRS INSP CONE MILLS R1539 SUMMIT AV
--MARGT MRS BKBNDR JOSEPH RUZICKA INC R1216 PARK AV
--MARY G (WID LEWIS) R1210 VINE ST
--MARY J R1300 WALNUT ST
--MARY J R435 CREEKRIDGE RD
--MAXINE T MRS OFC SEC JEFFREYS ENGINEERING & EQUIP R822 LARKWOOD DR
--NELL R (WID CHAS A) SEC TREAS DIXIE BEDDING CO INC H1101 N ELM ST APT 204
--OLLIE W (CANNARY A) HLPR J H GRIFFIN & SONS H3517 CARRINGTON ST
--OPHELIA T MRS (OPHELIA'S BEAUTY SHOP) R4206 HARVARD AV
--ORBURN JR (JUANITA) SERVMN CONTAINER CORP OF AM R RD 6 BOX 506-A
--PATRICIA A OFC SEC CURL'S QUALITY OIL H705 ENGLISH ST
--R C (BARBARA) MECH J A KING & CO R THOMASVILLE NC
--RAY LINEMN L W ROUTH CONSTN R RD 1
--RAY T (SHIRLEY I) FTR WN STEEL H3731 OAKWOOD DR
--REBECCA A MRS CLK CONE HOSP R314 W TERRELL ST
--ROBT L (FAYE S) CONSTN MGR HIGH POINT SPRINKLER H4615 HIGH POINT RD
--ROSA M (WID W M)
--ROY J (BARBARA L) PROJECT MGR W H WEAVER CONSTN H718 LIPSCOMB RD
--ROY S (MARY E) DRIVER CENTRAL MTR LINES H3411 IMMANUEL RD
--RUBY M MRS WVR CONE MILLS R1808 REPASS ST
--SAML L (IDA S) RETD H1300 WALNUT ST
--SIDNEY E (MARIE S) (COLLEGE DAIRY BAR) R109 LAKEFIELD DR
--STEVEN STUDT R3411 IMMANUEL RD
--THOS C (VERA C) ASST OVERSEER CONE MILLS H1512 HOMELAND AV
--VERA MRS CLK CITY DEPT PUB WKS R1512 HOMELAND AV
--VERNON (MARGT W) TEX WKR CONE MILLS R1216 PARK AV
--W DE FOREST (MURIEL W) INSTALLER SBT&T H405 MIMOSA DR
--WALTER A CARRIER PO H1573 LOVETT ST
--WALTER J (EULA A) FXR CONE MILLS H210 TURK PLACE
--WM H820 W TERRELL ST
--WM D (MURIEL) INSTALLER SBT&T R405 MIMOSA DR
--WM E CLK PEA EXP R RD 10 BOX 158
--WM L (MAUD M) MTCEMN ARMOUR AGRL CHEM H410 E WHITTINGTON ST
--WILLIE C LM CLNR CONE MILLS R3719 HIGH POINT RD
MANEY JANE R703 W TERRELL ST
MANGEL'S OF GREENSBORO INC MRS ELLA MAE W PERL MGR WOMEN'S CLO 216 S ELM ST
MANGELS CARL H H717 CHESTNUT ST APT I

MANGHAM R HAROLD REV (Martha), Pastor Christian & Missionary Alliance Church, 443 W Sycamore st, Office Tel 272-4358, h1903 N Elm st, Tel 273-1165

MANGRUM CLARICE P (WID CLYDE W) H3001 MASONIC DR
--CROFT (LORRAINE B) DRIVER BRANCH MTR LINES H407 MEMPHIS ST
--MYRTLE F (WI D PRESSLEY) (MANGRUM SEWING SHOP) H612 FOREST ST APT 3
MANGUM ADA K (WID FOY O) SEC MERRIMON INS AGCY H419 SCOTT AV
--ALVIN J (LORETTA C) WHSEMN CENTRAL CARO WHSES H1610 BUFFALO ST
--BARNWELL T (MARTHA C) ROUTEMN SOU BAKERIES H607 WALKER AV
--BESSIE S (WID C L) R2708 E BESSEMER AV
--ETTA T MRS TCHR PROXIMITY SCH H105 FORESTDALE DR
--FRANCES MGR GATEWAY TO BEAUTY H907 DEWEY ST
--HELEN M RECPT DR JAMES L HENSON R612 FOREST ST
--HENRY N (MATTIE P) H1608 VALLEY PARK DR
--JERRY H (BARBARA P) CLK HERTZ RENT-A-CAR R2909 RANDLEMAN RD
--LORAINE M MRS SEC DR CLAIBOURNE W PAINDEXTER R407 MEMPHIS ST
--LORETTA C WVR CONE MILLS R1610 BUFFALO ST
--MARTHA SLSWN REMNANT SHOPS R607 WALKER AV
--PAUL (JUANITA C) PNTR H4410B TRINITY AV
--REBECCA S OFC SEC BURL INDUS R RD 1 MC LEANSVILLE NC
--ROBT SLSMN SEARS R1038 DEWEY ST
--RONALD W (BETTY S) PROGRAMMER BLUE BELL H2008 OPAL DR
--RUBY J (WID IRWIN R) BKPR COUNTY TAX SUPVR & COLLR H1122 W NORTHWOOD ST
--S TAYLOR STUDT R105 FORESTDALE DR
MANGUM SEWING SHOP (MRS MYRTLE F MANGUM) TAILORS 1201 SPRING GARDEN ST
MANGUM SUSIE OFC SEC MICKEL HOPKINS CO R515 SUMMIT AV APT 1
MANHEIM ALBERTA G MRS R1515 ORIOLE PL
--GROVER M SLSMN HODGIN MTR H3804 WALKER AV
MANHERTZ HUNTLEY G (YVONNE) PROF A & T COLLEGE R417-D OAKMONT AV
MANIERI DONNA L (WID RAYMOND E) SEC LEWIS CONTRACTING H1301 W CORNWALLIS DR
MANIGAULT BOSTON (MARY B) DRIVER CRAVEN STEEL ERECTING H1607 EASTWOOD AV
--LAURA R NURSES AIDE CONE HOSP R1607 EASTWOOD AV
--PEGGY A MRS H310½ YORK ST
--WM (TAMER L) TECH AM AGRL CHEM H2111 PEAR ST
MANK PHILIP J (MARGT L) SR V-PRES FEDERAL HOME LOAN BANK OF GREENSBORO H509 KIMBERLY DR
--R LAYTON (NANCY L) USA R509 KIMBERLY DR
MANLEY AVENUE BAPTIST CHURCH REV CARROLL N STINE PASTOR 131 MANLEY AV
MANLEY C FRANK (MARY C) H1200 MC MANUS ST
--CALVIN (GERALDINE S) HLPR NORTH STATE CHEVROLET H1111 E BARTON ST
--CALVIN C JR REPR TRADERS CHEVROLET R4700 ROCKINGHAM RD
--CAMMIE J (WID W A) H2408 HUBBARD ST
--CHARLES J F JR (ERLENE) QUALITY CONTROL J P STEVENS CO H500 E LAKE DRIVE
--CURTIS L CTR DIXIE BEDDING
--ERNEST E (ANN B) BRKMN SOU RY H2307 FORTUNE LA
--FLETCHER RODMN SOU MAPPING & ENGINEERING R THOMASVILLE N C
--FRANCES C MRS TEL OPR H L COBLE CONSTN R1802 HARDIE
--J F H1912 JONES RD
--JACK (DORIS) CLK A&P H2920 MARTHA'S PL
--JACKIE SURVEYOR H1228 OAKLAND AV
--LOTTIE K (WID THOS) MACH OPR BLUE GEM MFG H701 PARK AV
--MARY NURSE PIEDMONT MEMORIAL HOSP R1200 MC MANUS ST

RUCKER MOVING & STORAGE CO.
ALLIED VAN LINES
World's Largest Mover
401 Pearson St.
(See Page 106 Buyers' Guide)
Phone 272-8191

H. E. WOOLARD'S
PIEDMONT INSURANCE AGENCY, Inc.
• AUTO • FIRE • LIABILITY • HOSPITALIZATION • LIFE • BONDS • WORKMEN'S COMPENSATION
TELEPHONES 274-4278 and 274-7639 **506 N. GREENE ST.**
(See Page 93 Buyers' Guide)

MANLEY
--MARY L STUDT R1942 SPRING GARDEN ST
--PAUL ASST SEC CONE MILLS
--REGINALD E ASST MGR SEABOARD FINANCE R REIDSVILLE NC
--ROBT (MARY M) H419 BENNETT ST
--WHIT (PAULINE C) JAN WASHINGTON ST SCH H703 DEWITT ST
MANN ALEC HLPR ALEXANDER MTRS R103 TATUM PL
--B O EMP SBT&T H217 MC IVER ST APT A
--DIXIE J WAITRESS GBORO COUNTRY CLUB R500 ASHLAND DR
--EARLENE A MRS OFC SEC ASSOCS DISCOUNT R ELON COLLEGE N C
--ELIZ P309 MC IVER ST APT 6
--ELIZ J MRS PERSONNEL MGR THALHIMERS H1414 SEMINOLE DR
--EMILY OFC SEC GUILFORD FARM & INDUS SLS R RT 10 BOX 246D
--EUGENA S MRS WVR CONE MILLS R1301 BOGART ST
--GARLAND O (RUTH S) TCHR PAGE SR HI SCH H1212 PEMBROKE RD
--GEO H (EUGENIA) PNTR H1301 BOGART ST
--GLENN C (DIXIE J) CLK P O H500 ASHLAND DR
--JANE I (WID PETER) H1712 J AVENUE
--JASON D (PATRICIA M) SLSMN-COLLR MOORE-WATSON CLO H3909 BROADACRES DR
--LOWELL K (MARGT D) V-PRES BLUE BELL INC R5503 CURRITUCK PL
--MAC HLPR ALEXANDER MTRS R103 TATUM PL
--MAMIE H (WID L C) P600 WOODVALE DR
--MARVIN R (FRANCES) ASST AGCY MGR SOU LIFE INS R CHERRY GROVE BEACH NC
--ONETA NURSE PIEDMONT MEMORIAL HOSP R714 DILLARD ST
--ONITA M MRS NURSE PIEDMONT MEM HOSP R714 DILLARD ST
--PAGE O (ELIZ H) OFC MGR HARRY D KELLETT INC H111 MUIRS CHAPEL RD
--PAUL (REBA) FABRICATOR LAMINATED PLASTIC R RD 7 BOX 615
--R FOSTER (ANNIE M) SLSMN CORNATZER & MOCK R HORSE PEN RD (GLFD COL)
--R FOSTER JR (EMILEY) PRES MGR GUILFORD FARM & INDUS SLS R RT 3 BOX 246 D
--ROBBY W (JEAN M) SLSMN JORDAN SYS & FORMS INC H1220 RUNYON DR
--ROOSEVELT (ETHEL M) CHAUF ED ARMFIELD H2011 E FLORIDA ST
--RUTH S MRS NURSE 1212 PEMBROKE RD H1212 PEMBROKE RD
MANNESS BARBARA ANN CLK BLUE GEM MFG R1505 MC CORMICK ST
-STEPH R CLK JOSEPH RUZICKA INC R3411 IMMANUEL RD
MANNING C G (MARY O) ATNDT GLENWOOD PARK SANITARIUM H3112 CECIL ST
-CHARLES H CORRES GBORO NEWS R TROY NC
-CORA B MRS BUYER MONTALDO'S H206 ADAMS ST APT 4
-ELEANOR F MRS OFC SEC W E STANLEY PENSION PLANNING R1009 W MARKET ST
-ISABEL MRS TCHR CALVIN WILEY SCH R2306 ATLANTA ST
-ISADORE K STOCK WKR BLUE BELL R RD 7 BOX 418
-JACK F EXAM FHA P517 W MARKET ST
-JAMES D (VIOLA M) (CAROLINA FLORIST) H824 KING ST
-JERRY (BRENDA B) ASST MKT MGR WINN-DIXIE STORE H4214 HARVARD AV
-KENNETH C CATCHER CONTAINER CORP OF AM R RT 2 REIDSVILLE NC
-L A EMP GLFD DAIRY CO-OP ASSN P3607 TIXTILE DR
-LUTHER J DRIVER P LORILLARD CO H1609 PICHARD ST
-MARY E CLK JEFFERSON STD LIFE INS R208 HILLSIDE DR
-MILDRED A MRS MAID R303 MARSHALL ST
-NICHOLAS R (VASHTI S) MGR CHICKEN DELIGHT R BURLINGTON NC
-ROBT D (LOUISE) PNTR H3607 TEXTILE DR
-ROBT J (CORA G) SLS ENG AIR FLO AIR CONDITIONING H601 5TH AV APT 1
ROBT L (DORETHA H) (COMMUNITY BARBER SHOP) R WINSTON-SALEM NC

Bronze Plaques Metal Letters
Serving the Nation with Identification
Andco
4620 HIGH POINT RD., P. O. BOX 3383
DIAL 299-4511
Memorial and Dedicative Plaques—Building Identification
(See Page 141 Buyers' Guide)

MANNING
--SADIE A (WID RUFUS) R1609 PICHARD ST
--SAMUEL S (ALBERTA) LAB PA BROWN CONSTN H206A EAST ST
--SHELTON (VIVIAN M) COLL STATE DEPT OF REV R RT 3 BOX 68-A
--VIVIAN H MRS OFC SEC HICKORY THROWING R RD 3 BX 68A
--WM S (BELL S) DIV MGR BURL INDUS H406 ELMWOOD DR
MANOR MOTEL (S THOS DICKINSON) 1045 W MARKET ST
MANOR STUDIO OF MUSIC (CHARLES W AND MRS CHARLENE S MAYDWELL) 3806 MANOR DR
MANOSHAGIN CHARLE W (RUTH P) TRAINEE MGR PILOT LIFE INS H2200 W CORNWALLIS DR APT 402
MANOW JANIE L MAID H810 BEST ST

MANPOWER-SALESPOWER INC
W LEROY TRULL, MANAGER
SERVICE-TEMPORARY HELP
TELEPHONE ANSWERING
502 DIXIE BLDG
125 S ELM ST
TELEPHONE
274-5475
(See Page 63 Buyers' Guide)

MANRING JANE OPR SBT&T R W SYCAMORE ST
--ROBT C (LOIS C) SLS MGR WIRE PRODUCTS H3509 NORMANDY RD
MANSFIELD AGNES B MRS NURSE 128 OAK CT H128 OAK CT
--ALLAN W JR (GLADYS W) (MANSFIELD EQUIP) H3111 NORTHAMPTON DR
--DAISY O MRS NAILER JONES FUR SERV R RD 1 BOX 264 MC LEANSVILLE NC
--GLENN FARMN DUPLICAN R4702 WESTWOOD RD
--L L (MARY H) WHSEMN GENL MILLS H2003 URBAN DR
--LELAND R (BETTY S) UPHOL A-1 TRIM SHOP H1710 GLENWOOD AV
--MARILYN EMP S&W RESTR R128 OAK CT
--VISTA G MRS (MANSFIELD'S CLOVER FARM MARKET) R3012 LIBERTY RD
--WALTER D (VISTA G) (MANSFIELD'S CLOVER FARM MARKET) R3012 LIBERTY RD
MANSFIELD'S CLOVER FARM MARKET (WALTER D AND MRS VISTA G MANSFIELD) GROS 2403 LIBERTY RD
MANSON JOSEPH F (BETTY F) PRODUCTION MGR BLUE BELL H3104 EDGEWATER DR
--WM F (TELA H) H4312 HILLTOP RD
MANUEL ANGIE C (WID WALTER C) R714 CHANDLEY CT
--CARL L (NAN P) TCHR H1001 BROAD AV
--CLADY (OPAL G) CRD TNDR CONE MILLS H302 GREENBRIAR RD
--CLARA E (WID WM C) H714 CHANDLEY CT
--EDW (DOROTHY B) DRIVER FRITO-LAY H1119 ALAMANCE RD
--GASTON (CLARA C) RETD H1903 PALM ST
--ISAIAH R421 BANKS ST
--JOHN S (NELDA L) MACH WESTERN ELEC H3611 EUCLID ST
--KING (RUBY) LAB SUPERIOR STONE H2022 HASSALL ST APT E
--LAWRENCE (DOVIE G) MTCEMN VICK CHEM H806 ROCKETT ST
--LENA B (WID HENRY) SPLR CONE MILLS H1614 UPLAND DR
--M ERNEST III R3602 MADISON AV
--M ERNEST JR (ESTHER S) ASST CONTROLLER BURL INDUS H3602 MADISON AV

Jewel's Beauty Salon
Expert Hair Styling
Across From Western Electric
3707 Clifton Rd.
Phone 299-0645
(See Page 23 Buyers' Guide)

E. F. CRAVEN Co., Inc.
OUR NEW LOOK
ALLIS-CHALMERS
- Bulldozers
- Crawler Tractors
- Tractor Shovels
- Tractor Loaders
- Motor Scrapers

Factory Parts and Service
Dial 273-5521
(See Page 38 Buyers' Guide)
515 S. Eugene St.

GATE CITY Savings & Loan Assn.
(See Pages 26 and 136 Buyers' Guide)
4% Quarterly
It Pays To Save Where Savings Pay
Gate City Savings & Loan Bldg., 108 S. Greene St.
Tel. All Departments 275-9566

BRADY FLOORING COMPANY
TILE — WOOD
NEW — RESURFACE
Residential
Industrial
Commercial
1548 Willomore St.
Tel. 273-0035
(See Page 47 Buyers' Guide)

GUILFORD COUNTY'S "HOST FROM COAST TO COAST"
2 LOCATIONS
U. S. Hwy. 29 N. at 16th St., Greensboro
U. S. Hwy. 29-70 at 220 S. Greensboro
Holiday Inn
Air Conditioned Rooms with TV and Radio
Restaurants — Swimming Pools
(See Page 103 Buyers' Guide)

OWNBEY Rental SERVICE
PARTY SUPPLIES—HOSPITAL SUPPLIES
GUEST AND BABY NEEDS—MISCELLANEOUS
811 BATTLEGROUND AVE. TEL. 274-4653—RES. 275-4995
(See Page 129 Buyers' Guide)

MANUEL
--MICHL WVR SOU WEBBING MILL R302 GREENBRIAR RD
--NAN P MRS ASST PROF A & T COLLEGE R1001 BROAD AV
--NANCY L WVR CONE MILLS R2008 ASHE ST
--NELDA L MRS PKR DOW CORNING R3611 EUCLID
--NORITA L SEWER BLUE BELL R SUMMERFIELD NC
--OTIS LAB CITY DEPT PUB WKS R1108 BORDERS TER
--RACHEL J MRS INSP BURL INDUS H109 GREENBRIAR RD APT D
--RUBY J MRS MAID CONE HOSP R2022 HASSELL ST APT E
--VIOLA EMP SWIFT POULTRY H908 BORDERS TER
--WM HLPR MOSER HTG & ROOFING H2008 ASHE ST
--WM B MARKER CONE MILLS H1903 WOODSIDE DR
MANUELS BETTY R OFC SEC WINCHESTER REALTY R512 JULIAN ST
MANUFACTURERS SALES CO (CLARENCE S WOODS) MFRS AGTS 307 MEADOWBROOK TER
MANUS CLASSIE MAID R506 E WHITTINGTON ST
MANWARREN MARTHA T MRS NURSE CONE HOSP H3209 LARDNER RD
MANZI CLAUDE ATHLETIC DIR SMITH SR HI SCH R104 PINEBURR RD
MAPES CAROLYN M OPR SBT&T R4010 REHOBETH CHURCH RD
--HELEN L CLK JUSTICE DRUG R4010 REHOBETH CHURCH RD
--WALLACE E (ELSIE J) WLDR D & E CO H4010 REHOBETH CHURCH RD
MAPLE HOUSE RESTAURANT HERBERT MONTE JR MGR 2506 BATTLEGROUND AV
MAPLES HENRY C (MARY W) TEX WKR CONE MILLS R2017 CEDAR FORKS RD
--TODD V (ALLYSON A) BUYER WILLIAM'S FURN H2615 IMMANUEL RD
--VERNON T BUYER WILLIAMS & SON FURN & APPLIANCE R2615 EMANUEL RD
MAPLEWOOD CEMETERY 301 BINGHAM ST
MAPLEWOOD MOTEL (BENJ F AND MRS HELEN M LONG) 2500 BATTLEGROUND AV
MARA DONNA CLK IOWA NATL MUT INS R133 PAISLEY ST
MARABLE CHARLES C (MARY W) TCHR ROBESON COUNTY SCHS H904 E FLORIDA ST
--JOHN D (IRENE J) POLICEMN A & T COL H1319 BOTHWELL ST
--JOHNNIE D JR USA R1319 BOTHWELL ST
--MARY W MRS TCHR MT ZION SCH R904 E FLORIDA ST
MARATHON ELECTRIC MFG CORP ROBT E BENDER SLS REP 1015 HUFFMAN ST RM 7
MARBERT FRANCIS E (BETTY) MTCEMN GLFD DAIRY CO-OP ASSN R RD 3 BOX 530
MARBLE GUITA F ASSOC PROF UNC H206 ADAMS ST APT 3
--INEZ B MAID R1409 E WASHINGTON ST
--LUVESTA E MAID H1409 E WASHINGTON ST
MARCHANT LLOYD R4409 OAKLAND AV
MARCHBANKS HELEN D CLK CONE MILLS R GREENVILLE SC
MARCHEAD JEROME DEPT DIR YMCA R625 E FLORIDA ST
MARCHISOTTA PAUL BARTNDR GBORO COUNTRY CLUB R1402 CALDWELL
MARCUS CORNELL (EMMA D) ATNDT SEVENTY TRUCK STOP H808 MARK PL
--EMMA J MRS CHARMARETTE BEAUTY SALON R808 MARK PL
--MINNIE MRS R1507 GUEST ST
MARDIS ALF E (FRANCES M) SERVMN MONROE INTERNATL H1503 TWAIN RD
MAREADY D JOE SLSMN MOORE BUSINESS FORMS R WINSTON SALEM NC
MAREE BENJ L (CELIA) FIELD REP GENL MTRS ACCEPTANCE R THOMASVILLE N C
MARETTE OVRA P DRIVER DANL KECK TAXI R1502 RANDOLPH AV
MARGALLIE PHILLIP H407 BLANDWOOD AV APT 4
MARGO DON USMC R305B E BESSEMER AV
MARIE'S BEAUTY & ELECTROLYSIS SHOP (MRS MARIE K CHRONES) 119 N ELM ST RM 205

MARIE'S GRILL
OWNERS
MARIE AND EDDIE COBB
HOME COOKED FOOD
PRIVATE DINING ROOM
WHEN IN OUR CITY DINE WITH US
600 GORRELL ST
TELEPHONE 272-9357

MARILYN SHOES FRANK ALMOUR MGR 108 S ELM ST
MARINA TONY DEPT MGR CLARK'S H3408 BURLINGTON RD
MARINE JAMES R (GERALDINE V) STOCKMN DE SOTO CHEM COATINGS R KERNERSVILLE NC
MARINE OFFICE OF AMERICA WALTER L TARVER MGR INS 1830 PEMBROKE RD
MARINE R E OPERATIONS MGR CITY TRAFFIC ENG DEPT R1500 KINGSTON RD
--ROBERT E JR (CAROL B) CHF DISPR CITY TRAFFIC ENG DEPT H1500 KINGSTON RD
MARION SEE ALSO MARON
--ARNOLD W (BARBARA J) FIREFIGHTER CITY FIRE DEPT H3106 OAKLAND AV
--CATHY EMP CITY H301 S MENDENHALL ST APT 2
--CHARLES F SLSMN INDUS TRANSMISSION R RT 4 BOX 183
--CLYDE (DOROTHY L) TILE STR MARION TILE & LINOLEUM H419 CREEKRIDGE RD
--DOROTHY C MRS CLK DUKE PWR R RD 6 BOX 470
--JOHN P (IDA G) JAN GILLESPIE PARK SCH H739 PEARSON ST
--OTERIA L MACH OPR BLUE BELL R RD 3 HIGH POINT N C
--WM (DORIS) SLSMN JONES BROS BKY R1804 VALLEY PK DR
MARITZ INC H B SPROAT ACCT EXEC SLS CONSULTANTS 612 PASTEUR DR RM 205
MARK ALBERT H719 WILLOW CT
--PAUL W (DORIS A) DRIVER GUILFORD DAIRY H214 COTTAGE GROVE AV APT 1
--PERCY L JR SOAPER CONE MILLS R RT 7 BOX 135
MARK-RAND APARTMENTS 230 SOUTH PARK DR
MARK-RAND CORP MRS ELLEN S MARKS PRES RANDALL SHEPPARD V-PRES EDGAR S MARKS SEC-TREAS REAL ESTATE 1100 OLIVE ST
MARK ROY L (MARIE H) FIREFIGHTER CITY FIRE DEPT H314 COTTAGE GROVE AV APT 6
MARKET DEVELOPMENT SERVICES WM H LONG PRES MRS RUTH H LONG V PRES CONSULTANTS 601 N ELM ST RM 307
MARKET INSURANCE AGENCY (MRS LAURIE W WHATLEY) AUTO & FIRE 128 W SYCAMORE ST RM 212
MARKET STREET NEWS STAND (FLETCHER C CAGLE) 202 W MARKET ST
MARKHAM ARNOLD L JR STAT BURL INDUS R JAMESTOWN NC
--HELKE R (ROSA T) RETD H402 ABERDEEN TER
--HESSIE I (WID J W) H113 KENSINGTON RD
--JOHN STUDT R1421 GARLAND DR
--JOHN W JR (MARY K) SOUND ENG GBORO WAR MEMORIAL AUDITORIUM & COLISEUM H1421 GARLAND DR
--KERMIT W (BETTY I) STM FTR AIRE(FLO INC H2502 PINECROFT RD
--MARY H MRS OFC SEC ARMTEX R1405 NORTHFIELD ST
--MARY K MRS OFC SEC EASTMAN CHEM PRODUCTS R1421 GARLAND DR
--REBECCA B STUDT R3101 MADISON AV
--RICKY STUDT R1405 NORTHFIELD ST
--SAML I (MARY H) SLSMN S T WYRICK & CO H1405 NORTHFIELD ST
--SUZANNE E STUDT R1405 NORTHFIELD ST
--THALIUS J (NORMA B) PROGRAM MGR WFMY-TV H904 HONEYSUCKLE DR
--WM S JR (HELEN C) V-PRES BURL INDUS H3101 MADISON
MARKLAND PEARL MRS WAITRESS GARDEN HSE RESTR H705 W MC GEE ST APT 2
MARKLEY JOHN R (GEORGIA H) PRODUCTION MGR VICK CHEM H3609 BIRCHWOOD LA
MARKOFEKI DONALD (SUZANNE) ASST SUPT ELM STREET WEAVING R RT 8 BOX 273
MARKOWITZ MAX (MARKS TAILORING) R GREENWICH HOTEL
--NATHAN (HELEN G) PRES THE GLADYS SHOPPE H300 MEADOWBROOK TER

HIGGINS CYCLE SHOP
QUALITY SCHWINN CHICAGO
Expert BICYCLE REPAIRS
Lock and Key Service
Lawn Mower Sales
1214 Spring Garden St.
TEL. 273-9774
(See Page 24 Buyers' Guide)

(See Page 92 Buyers' Guide)
Established 1912
SCHENCK & CO.
FIRE — CASUALTY — AUTO INSURANCE
DAVID SCHENCK, C.P.C.U.
1025 HOMELAND AVE.
P.O. BOX 6086
TELS. 272-2175, 272-2176

TALLEY ELECTRIC CO., Inc.
ELECTRIC HEATING • ELECTRIC CONTRACTORS • AIR CONDITIONING
COMMERCIAL — RESIDENTIAL
1109 Battleground Ave. (See Page 59 Buyers' Guide) Phone 274-1531

MARKS SEE ALSO MARX
--ARNOLD S (ANOMI M) REP HORNBLOWER & WEEKS HEMPHILL-NOYES H108 FALKENER DR
--BEDFORD H (MARY M) RETD H1210 W FLORIDA ST
--BENJ (RHEBA L) (MARKS REAL ESTATE) H106 ARDEN PL
--BENJ A (PHYLLIS B) SUPVR PILOT LIFE INS H205 REVERE DR APT 23
--BENJ S JR (ELAINE) LWYR 102 N ELM ST R 403 H1302 ONSLOW DR
--DAVID CLK CLIFF HUDSON'S CURB MKT R2105 LANGLEY AV
--ELLEN S MRS PRES MARK-RAND CORP R210 E KEMP RD
--ERIC (ELSA H) SLSMN CRESCENT ELEC SUP H422 N CEDAR ST
--GLADIE B MRS CASH MARTEL'S BAR-B-Q R1114 MOODY RD
--HARRY OFC MGR NED W COHEN INC H3702 MANOR DR APT A
--JACQUELINE T MRS SUPVR CARO INDUSTRIES H2105 LANGLEY AV
--JAMES H (BESSIE L) (MARKS'SHOE SHOP) H1300 ROTHERWOOD RD
--JIMMY M EMP CARO INDUSTRIES R2105 LANGLEY AV
--JOHN (JUDIE U) USED CARS WHOL 2606 HIGH POINT RD H2606 HIGH POINT RD
--JOHN P (GLADRIE B) (MARTEL'S BAR-B-Q) H1114 MOODY RD
--LUTHER W (MARY K) MIXER CONE MILLS H2022 ASHEBORO ST
--MABEL F MRS INSP BLUE BELL R312 J J DRIVE
--MARIE MRS R101 BELLEMEADE ST
--MARY K MRS SUPVR A & T COLLEGE R2022 ASHEBORO ST
--NAOMI MRS (ARNA REALTY CO) R108 FALKENER DR
MARKS REALTY CO (MRS RHEBA L MARKS) 108 E WASHINGTON ST
MARKS RHEBA L MRS (MARKS REALTY) R106 ARDEN PL
--WM A STOCK MGR MARILYN SHOES R106 ARDEN PL
--WM A STOCK MGR MARILYN SHOES R106 ARDEN PL
MARKS' SHOE SHOP (J HARVEY MARKS) REPRS 1316 E MARKET ST
MARLER CHARLES L (ALICE B) SLSMN WEST PUBL H616 W ROCKFORD ROAD
MARLETTE CLAUDIA B OPR CLEO'S HAIR STYLING SALON R RD 6 BOX 548-F
-LAWRENCE E (LUCY A) RETD H1918 OPAL DR
-MILDRED INSTR GLFD COL
ARLEY BANKS PLSTR USG HAYMORE H2205 WINSOR ST
-BEN E SHOP WKR CARTER FABRICS R1807 MERRITT DR
-BETTY P MRS OFC SEC SOUTH EAST MILK SLS ASSOCS R RD 4
-CASER (VIRGINIA G) CLK NABISCO R PLEASANT GARDEN NC
-EDNA G MRS CAFETERIA MGR BLUE GEM MFG R PO BOX 53 PLEASANT GARDEN NC
-FLORENCE R1001 COUNTRY CLUB DR
-HERMAN E CLK REA EXP R PLEASANT GARDEN NC
-J MARVIN ENG CITY BD OF EDUC R2522 HOBART RD
-JOHN JR (ELIZ B) EMP CASAWAY CLUB H401 GILLESPIE ST
-JUDITH E MICROFILM OPR COUNTY REGISTER OF DEEDS R RT 1 BOX 293 PLEASANT GARDEN NC
·LARRY B (CONNIE) ESTIMATOR HOFFMAN & HOFFMAN H4120 BRAMLET PL
·LELA LNDRY WKR WESLEY LONG HOSP H219½ GANT ST
·OLIVER W SHIP CLK METCO PRODUCTS H1608 TEXTILE DR
·RACHAEL C MRS BTRY FLR CONE MILLS R RD 5 BOX 123-AA
·RUBY MRS MACH OPR MONNETT CARPET SHOP R2407 MADISON AV
··VIRGINIA H FNSHR CONE MILLS R WHITSETT NC
RLOR NORMAN (ELSIE K) TECH MGR TEXTURED FIBERS H3912 RAINTREE DR
RLOW BARBARA P MRS OFC SEC NATIONWIDE INS R3707 KEITH ST
·BOYCE F (GRACE F) DRIVER CENTRAL MTR LINES H4110 SUMMERGLENN DR
·KENNETH L (NANCY R) AGT INT REV SERV H603 KIRKMAN ST
·LEE E (BARBARA P) TNDR CONE MILLS R3707 KEITH ST
·R R H1605 OAK ST
RLOWE ALICE MRS WAITRESS QUICK STOP BAR-B-Q R1605 OAK ST

A. W. HIGGINS
FURNITURE CO., INC.
Since 1924
COMPLETE HOME FURNISHERS
Nationally Advertised Lines
McCONNELL ROAD TEL. 272-1974
(See Page 77 Buyers' Guide)

MARLOWE
--BILL H2807 DULAIRE DR
--DONALD ASST MGR GAC FINANCE R1118 N ELM ST
--HUMPHREY H (LOUISE O) DRIVER CARO FRT CARRIERS H309 GUERRANT ST
--JULIA P MRS NURSE CONE HOSP R3309 YANCEYVILLE RD
--LOUISE N MRS CLK INTERSTATE BAKERIES R2512 BELMAR
--PATRICIA A NURSES AIDE CONE HOSP R907 SILVER AV
MARON SEE ALSO MARION
--ERNEST J (ELO E) MFGS AGT 1311 WESTRIDGE RD H1311 WESTRIDGE RD
MARONIE ELROD E TROLLEY OPR AM AGRL CHEM R1112 PISGA CHURCH RD
MARPHIS CHARLES R (MYRTLE S) H1917 PALM ST
--JESSIE S (WID JAMES O) H821 5TH AV
MARPLE WM L (WILDA E) SLSMN H1909 LAMONT CT
MARR CAROLINE LABY STUDT CONE HOSP H1107 OLIVE ST APT E
--JAMES F SLSMN I H CAFFEY DISTRIBUTING R700 5TH ST
--JOYCE MRS OFC SEC GREEN ASSOCS R4204 PENNYDALE DR
--WM W (JOYCE C) ASST AGCY DIR STATE LIFE & HEALTH INS H4204 PENNYDALE DR
MARRIS JAMES C USA R309 WOODLAWN AV
MARROW EDDIE (TOSSIE M) MEAT CTR STOP-N-SHOP H811 WILMINGTON ST
--EUG (LORENO M) PROF A&T COL H419 STEWART ST
--LORENO M MRS ASST PROF A & T COLLEGE R419 STEWART ST
MARSAN EVELYN C MRS BKPR J P STEVENS & CO H3707 MANOR DR APT A
--RAYMOND CLK KING-ZANE MTRS R3707 MANSOR DR
MARSCHALL SEE ALSO MARSHALL
--GEORGE W (MARION M) (MASTER PRINTERS) H3304 CANTERBURY ST
MARSH A OWEN (JENNIE S) AGT LIFE & CASUALTY INS R500 FRANKLIN BLVD
--ALTON H ATNDT SUPER TEST OIL R214 E LEE ST
--ANDREW J (JEAN W) MTCEMN AT&T H2325 NEW ORLEANS ST
--ANNIE D MRS CASH FRANKLIN DRUG STORE R3501 HIGH POINT RD
--ASHBERRY H701 S CHAPMAN ST APT 1
--BEATRICE M (WID CHESTER A) LNDRY WKR UNC H2120 WINSOR ST
--BETTY L STAFF ASST DOW CORNING H610 STIRLING ST APT D
--BILL (MAY) RETD H2104 VILLA DR
--BRENDA J STUDT R1442 ARDMORE DR
--CHARLES M (ANNIE L) SLSMN PRIDDY MOBILE HOMES R3501 HIGH POINT RD
--CHESTER H (EFFIE H) ELECTN A&T COL H806 LOGAN ST
--CLORINE H MRS PERSONELL DEPT BELK'S R1515 LEXINGTON AV
--CLYDE E (KATHERLEEN P) ASST CHF CITY FIRE DEPT H2307 MAYWOOD ST
--COLESTER L MTCEMN FIRST BAPT CH H1508 DUNBAR ST
--DELORES F R1501 HOOKS ST
--EDITH W MRS SUPT THE WEIKEL'S R621 JOYNER
--EDW H (PATRICIA J) SERVMN NATL CASH REGISTER H3301 NATHANIEL RD
--ELLA O (WID R G) R2920 FREEMAN MILL RD
--FRANK W (ELAINE N) ELECTN ROBERTS ELEC H315 W TERRELL ST
--FRED SPARE HD CONE MILLS R CEDAR FALLS NC
--HAL R (MARGT T) DIR OF ADV JEFF STAND LIFE H1358 SEMINOLE DR
--HARRISON P JR (ETHEL M) CLK INT REV SERV R709 LOGAN ST
--HORTENSE T (WID WALTER) R1009 CALDWELL ST

Starmount Company
3900 STARMOUNT DR.
Developers of
STARMOUNT FOREST
HAMILTON LAKES
HAMILTON FOREST
FRIENDLY ACRES
GREEN VALLEY
FOREST VALLEY
GUILFORD HILLS
GARDEN HOMES
"Better Living" in Starmount Properties"
Phone 299-2800
(See Page 120 Buyers' Guide)

DOWNTOWN
203-211 South Elm
TELEPHONE.(ALL STORES)
274-4661
(See Page 52 Buyers' Guide)
Thalhimers
THE FASHION STORES
SHOPPING CENTERS
Friendly Shopping Center
and
Summit Shopping Center

Greensboro's Complete Outfitters for Men and Boys Since 1890
Vanstory CLOTHING COMPANY
Jefferson Standard Bldg., 107-109 N Elm St.
(See Page 32 Buyers' Guide)
Tel. 275-2807

IF IT'S
PRINTING
YOU NEED
SEE
DEAL
PRINTING
CO., INC.
John L. Yow, Sr.
Mgr.
DIAL
273-3152
616-618
S. Elm St.
(See Page 116
Buyers' Guide)

PEGRAM-WEST, INC.
CUSTOM WOODWORK - BUILDING MATERIALS - READY MADE PRE-FINISHED KITCHENS
405 E. Meadowview Rd.
(South Elm Street at Tobacco Warehouse)
Tels. 273-6958, 273-6959 and 273-695
(See Page 27 Buyers' Guide)

Holsum
BREAD CAKE
(See Page 19 Buyers' Guide)

MARSH
--J M (RUTH W) AGT H E WOOLARD PIEDMONT INS AGCY R RD 10 BOX 884
--JACK D (KAY K) EQUIP MTCE AT&T H4011 SALTIE RD
--JAMES JAN CHARLES B AYCOCK SCH R424 ORCHARD
--JAMES E (DELORES H) MACH OPR CARO BY-PRODUCTS H1442 ARDMORE DR
--JAMES H JR JAN MAGNOLIA ST BAPT CH R1442 ARDMORE DR
--JAMES W (MARY L) RETD H2103 SPRING GARDEN ST
--JAMES Y (EDITH W) CLK PO H621 JOYNER ST
--JEAN MRS SANDER OLD MASTER CABT R2507 VALLEY PARK RD
--JERRY (SANDRA) WITH ABC JALOUSIE R1002 COURTLAND ST
--JOHN E JR (JUDY S) REPORTER GBORO NEWS R1801A W MARKET ST
--KAY K MRS OFC SEC H & R BLOCK R4011 SALTEE RD
--LARRY C STUDT R4006 SALTIE RD
--LAVORNE B USA R1442 ARDMORE DR
--LESLIE R (MARY B) CARRIER PO H2610 OAKCREST AV
--LILLIAN G (WID J W) R1511 LINDSAY ST
--MABEL MRS MAID H855A BELLEVUE ST
--MARGT MRS SUPVR CITY BD OF EDUC R1358 SEMINOLE DR
--MARY MRS SLSWN SACH'S SHOE STORE R2610 OAKCREST DR
--MARY E MRS CASE WKR COUNTY DEPT PUB WELFARE R1615 DUNBAR
--MAURICE (MARY W) CLK PO H1615 DUNBAR ST
--PHYLLIS STUDT R2610 OAKCREST AV
--RALPH L JR PLANT WKR MC LEOD LEATHER & BELTING R1515 LEXINGTON AV
--RALPH L (CLORINE H) AGT LIFE & CASUALTY INS CO OF TENN H1515 LEXINGTON AV
--ROMMIE (DOROTHY G) CTR ARNOLD STONE CO H1501 HOOKS ST
--ROSE W MRS ALTERATIONS 323 TATE ST APT 2 H323 TATE ST APT 2
--RUFUS C (ESTHER L) (MARSH GARAGE & BODY SHOP) H4006 SALTIE RD
--SHIRLEY A STUDT R1501 HOOKS ST
--SIDNEY F (SARA J) PERSONNEL ADMN BURL INDUS H2631 WALKER AV
MARSH STREET APARTMENTS 716 MARSH ST

MARSH SYLVESTER (SARAH A) TRUCK LOADER BOREN CLAY PRODUCTS H2211 BETHANIA RD
--THOS E (JEAN C) SUPVR INTERSTATE BAKERIES H2507 VALLEY PARK DR
--TRUSIE L R1513 IVY HTS
--TYRONE W JAN FEDERAL BLDG R1442 ARDMORE DR
--ULRICKS H127 S MENDENHALL ST APT 1
--VICTORIA MAID H2200 APACHE ST APT G
--WALTER L SHIP CLK BURL INDUS H1009 CALDWELL ST

--WAYNE (VIVIAN) EMP GRAHAM WATERPROOFING H771 GILLIES CT
MARSHALL SEE ALSO MARSCHALL
--ADA MRS MACH OPR BLUE GEM MFG R4421 VOSS DR
--ALAN STUDT R1207 PARK AV
--ALF (NEALIE) RECAPPER STRONG TIRE SERV H713 POTEAT CT
--ALVERGIA PRSR COLUMBIA LNDRY R1514 HOOD
--ANDREW R1101 E MARKET ST
--ANN M MRS OPR RACHEL'S BEAUTY SALON R1306 RUNYON DR
--BARBARA C MRS CLK STAGE DECORATIONS & SUP R STOKESDALE NC
--BARRY (ANN) H1306 RUNYON DR
--BERNIE R (REBECCA) LABY ASST H1921 MAYFAIR AV
--BILLY E SUPVR CONE MILLS R RD 2 STOKESDALE N C

MARSHALL
--BURNIE R (REBECCA A) LABY TECH CONE MILLS H1321 GATEWOOD AV
--CARY A MECH CITY RAMBLER R RT 2 BX 110 SUMMERFIELD N C
--CHARLES (ALVIRGIA L) COOK HONEYS RESTR H1514 HOOKS ST
--CORA L (WID CHARLES) R1913 ASHEBORO ST
--DANL (ELNORA P) JAN WHITE HSE JANITORIAL SERV H1608 LANSDOWN AV
--DONNIE MRS MAID H1312 E WASHINGTON ST
--E B H600 UNIVERSITY DR
--E RAY SERVMN ADDRESSOGRAPH-MULTIGRAPH R JACKSONVILLE NC
--EARL P (SUSAN) SLSMN H2000 TEXTILE DR
--EARNEST (BESSIE Y) TRUCKER CONE MILLS R RD 2 SUMMERFIELD N C
--ERNEST B (PEGGY J) EMP P LORILLARD CO H1403 HUFFINE RD
--FLETCHER MECH BATTLEGROUND SUNOCO & TIRE SERV R SUMMERFIELD NC
--FLETCHER F (DOROTHY D) STOCKMN CONE HOSP R RD 6 BOX 105
--FRED PLMB BENNER & FIELDS R SUMMERFIELD NC
--FREDK W SUPVR CONE MILLS R3324 ROCKINGHAM RD
--GEO R (GLORYDINE S) MECH HERCULES SHOP H1113 EASTON ST
--HARLEY Q (MYRTLE V) DRIVER J P STEVENS & CO H310 E BESSEMER AV
--HARVEY E (MAE A) SERV MGR HARRY D KELLETT INC H3803 HALIFAX RD
--HARVEY W MECH INTERSTATE BAKERIES R SUMMERFIELD NC
--HERBERT (RUTH) SERVMN STRONG TIRE SERV R1615 NELSON ST
--HERMAN B (CORA LEE) SHIPPER SEARS H903 BEST ST
--HOLLIS M (LINDA D) SERVMN MATT MARSHALL CO H2308 GROOMETOWN RD
--HOWARD W (MABEL B) PRES MARSHALL-SHAW PLUMBING & HEATING CO INC R106 THORNTON DR
--J C (MYRTLE) DRIVER GLFD DAIRY CO-OP ASSN R RT 3 (GLFD COL)
--J WILSON (NELL A) ENG WATSON ENGS H909 ONSLOW DR
--JAMES H (GRACE B) DRIVER CENTRAL MTR LINES H1501 LARSON ST
--JAMES I CARP LUPER INC R RD 1 SUMMERFIELD NC
--JERRY T SERVMN BLUE BIRD TAXI R1617 NELSON ST
--JESSE E (RUBY C) DEAN A & T COLLEGE H119 N NOCHO ST
--JESSIE S (WID AKIN) H2238 HARMAN ST
--JIMMYE A SEC CAROLINA INSURANCE AGENCY INC H2208 WANDA DR
--JOHN W (MILLICENT A) AGT NATL INS CO OF VERMONT H1207 PARK AV
--JOHN W JR STUDT R1207 PARK AV
--JOHN W JR R909 ONSLOW DR
--JONNIE E TYP CONE MILLS R RT 3 BOX 405
--K WAYNE (JUDY S) ACCT STRAND SKEES JONES & CO H2609 W FLORIDA ST
--LAWRENCE (SHELBY J) QUALITY CONTROL TECH F D LEWIS & SON R1701½ ALEXANDRIA RD
--LEROY J (CLARA) EMP CITY R1506 PLYMOUTH ST
--LIVONIA MRS H789 BINGHAM CT
--LOUENE T MRS CLK JEFFERSON STD LIFE INS R BOX 36 KERNERSVILLE NC
--LOUISE B MRS TREAS MATT MARSHALL & CO R3201 GROOMETOWN RD
--MARGARET P INSP BLUE BELL R RD 2 KERNERSVILLE N
--MARY G MRS MATRON COUNTY DOMESTIC RELATIONS CT H6000 CLIFTON RD
--MATT HLPR BIFF-BURGER NO 2
--MATT L (LOUISE B) PRES MATT MARSHALL & CO H3201 GROOMETOWN RD
--MILLICENT A MRS SLSWN SCHIFFMAN'S R1207 PARK AV
--MYRTLE V MRS CLK FRANKLIN DRUG STORES R3100 E BESSEMER AV
--NANCY L ASMBLR LISK FLY MFG R RD 3 GUILFORD COLLEGE
--NATHAN (VIOLA P) TRUCKER CONE MILLS R RD 2 SUMMERFIELD N C

for Economical Transportation
CHEVROLET
Over29 Years Service
TRADERS CHEVROLET CO., INC.
SALES AND SERVICE
GENUINE CHEVROLET PARTS AND ACCESSORIES
215-217 E. Market St. (See Page 12 Buyers' Guide) Tels. 272-2146 — 272-214

STARR ELECTRIC CO., Inc.
ELECTRICAL CONTRACTORS and ENGINEERS
(See Page 61 Buyers' Guide)
1421 Battleground Ave.
Dial 275-4544

MARSHALL
--NATHL (PEGGY W) MACH OPR CONE MILLS H1112 PISGAH CHURCH RD
--NATHL M CARDER CONE MILLS R RT 1 GIBSONVILLE NC
--NORMA E MECH CITY PKS & REC DEPT R RD 2 BOX 286
--NORMAN P (FRANCES) PLMB MARSHALL-SHAW PLMB & HTG R GUILFORD COLLEGE N C
--OSCAR (SADIE F) LOOPER CONE MILLS H1015 WILLARD ST
--ROBT LAB H1615 E MARKET ST
--ROBT E (MYRTLE P) CARD GRNDR CONE MILLS H601 5TH AV APT 2
--ROBT E (DOROTHY B) SPARE HD CONE MILLS R BOX 6411 BROWNS SUMMIT NC
--ROBT L (DORIS J) TEX WKR BURL INDUS H3000 WILDWOOD DR
--ROSA MAID H2214 NELSON ST
--ROSE W MRS CLK-STEN INT REV SERV R RD 7 BOX 224-G
--ROY C (MARGT M) EXAM STATE DEPT OF INS H1801 W MARKET ST
--RUTH A MRS CASH COLONIAL STORES R2508 FONTIANE RD
--RUTH B MRS HLPR A & T COLLEGE R1615 NELSON ST
--SANDERS G (DOROTHY S) AGT DURHAM LIFE INS H1302 ELMER ST
MARSHALL-SHAW PLUMBING & HEATING CO INC HOWARD W MARSHALL PRES THELMA E SHAW SEC-TREAS 711 BELLEMEADE ST
MARSHALL SHELBY G MRS CLK METCO PRODUCTS R1701½ ALEXANDRIA RD
--STELLA B CLK COUNTY TAX SUPVR & COLLR R COLFAX NC
--SUSAN WAITRESS DINO'S RESTR H504 N GREENE ST
--THOMAS E STOCK CLK TI-RITE SUPR MKT R3000 TWIN LAKES DR
--THOS H TELLER WACHOVIA BANK & TRUST R8722 GUILFORD COLLEGE
--THOS L (RUTH) AGT MET LIFE INS H3000 TWIN LAKES DR
--VERNON E (FRANCES C) MACH STRUTHER CAROLINA TRUITT MFG H1009 OAK ST
--W J MECH CITY RAMBLER P RD 1 SUMMERFIELD N C
--WADE L JR STUDT R442 S MENDENHALL ST
--WM E SERVMN STRONG TIRE SERV R15 D CAMPBELL ST
--WM L (MARY P) MTCEMN MC DONALD'S HAMBURGERS H1316 KIRKMAN ST
ARSHBURN BILL MGR O'HENRY AUTO SERV R COLFAX N C
-BRENDA C LOOPER KAYSER-ROTH HOSE R3805 LAWNDALE DR
-DONALD K (BRENDA J) CHKR MC LEAN TRUCKING H3008 IMMANUEL RD
-ELBERT APPLICATOR GENL INSULATING R1503 N ELM
-ERNEST H (BETH S) PROGRAM DIR SALVATION ARMY BOYS CLUB H2200 FAWN DR
-ESLIE (SALLIE) (MARSHBURN'S DAY NURSERY) H1201 LEXINGTON AV
-HAZEL MRS CLK HOME FED SAV & LOAN R RD 3 BOX 524 (GLFD COL)
-JAMES M (JOYCE F) DRIVER ROADWAY EXP H1402 LARSON ST
-JOHN H (LEE C) MGR BUCHANAN'S DRUG STORE H1806 LONGFELLOW ST
-JOYCE MRS ASST SEC FRIENDLY RD BAPT CH R1402 LARSON ST
-LENA M TAX TECH INT REV SERV R BOX 63 GUILFORD COLLEGE NC
-LUCILLE MRS BUYER THALHIMERS R1135 NORTHWOOD
-MICHL G (MARY) EMP QUALITY WOODWORK H703 TIPTON PL
-RAYMOND (JOSEPHINE F) SANDER PARKS FLOORING H1203 OAKMONT AV
-RUDOLPH W (LUCILLE C) SUPVR SBT&T H1135 W NORTHWOOD ST
-RUTH M TAX TECH INT REV SERV R GUILFORD COLLEGE NC
-SALLIE MRS (MARSHBURN'S DAY NURSERY) R1201 LEXINGTON AV
-WILL J (GRACE T) ASST PERSONNEL MGR CONE MILLS H1009 SULLIVAN ST
RSHBURN'S DAY NURSERY (ESLIE AND MRS SALLIE MARSHBURN) 1202 LEXINGTON AV

The National Cash Register Co.
Accounting and Bookkeeping Machines
Cash Registers — Adding Machines
Sales DIAL 274-8414 Service
116 E. MARKET ST.
(See Page 2 Buyers' Guide)

MARSON RAYMOND J (LASHIA O) PARTS DEPT KING-ZONE MTRS H5098 MAYFLOWER DR
MARTEENA CONSTANCE H MRS LIBRN BENNETT COLLEGE R1700 GORRELL ST
--JERALD M (CONSTANCE H) DEAN OF ENG A & T COLLEGE H1900 GORRELL ST
MARTEL'S BAR-B-Q JOHN P MARKS MGR RESTR 3513 BURLINGTON RD
MARTHA'S BEAUTY SHOPPE (MRS MARTHA H POWELL) 108 W NEWLYN ST
MARTIN A WAYNE (JAYNEL) LINO OPR TYPES INC R826 HOMELAND AV
--A WOODROW (ESTHER P) AGT LIFE INS CO OF GA H1210 12TH ST
--AGNES V MUS TCHR 204 N MENDENHALL ST H204 N MENDENHALL ST
--ALGER B JR (RUTH L) ENG BURL INDUS H2406 RUNNING BROOK DR
--ALLIE S (WID R WATT) H623 S MENDENHALL ST
--ALMA INSTR GLFD COL
--ALMETA COOK ANTHONY'S NURSING HOME R1214 E WASHINGTON ST
--ANDREW TCHR U N C R1009 SPRING GARDEN ST
--ANNA B MRS SUPVR VA BAPT CHILDRENS HOME H2511 PISGAH CHURCH RD
--ANNIE E SANDWICH MKR MADE RITE SANDWICH R RD 6
--BARBARA M MRS ASST SEC GREENSBORO LOOM REED CO INC R2638 STRATFORD DR
--BEATRICE S MRS OFC MGR MITCHELL-DIXON OFC SUP R2722 ROCKWOOD RD
--BENNIE R (EDNA B) LAB INDUSTRIES OF BLIND R3915 HOWARD DR
--BENNY L (NORMA J) APPR COUNTY TAX SUPVR & COLLR H2703 LYNFIELD LA
--BETTY MRS MAID R1501 RANDOLPH AV
--BETTY B (WID ALF) H403 BANKS ST
--BETTY F MRS CLK JEFFERSON STD LIFE INS R1801 COLONIAL AV
--BETTY L TCHR BROWN'S ABC NURSERY R WHIPPOWILL DR
--BETTY M OFC SEC BURL INDUS R5626 ATWATER DR
--BEULAH E (WID JAMES F) R610 PARK AV
--BILLIE K STUDT R1105 RICHARDSON ST
--BILLY G CO-PILOT BURL INDUS R204 PINEBURR RD
--BILLY S LAB C O BLAKE & SONS R522 BEST ST
--BLANCHE B MRS CONTROLLER CONE MILLS R1200 HOMELAND AV
--BOBBY G PNTR DOCKERY LBR & HDW R510 WAGONER RD
--BRADY W (LETTIE E) H4128 CLIFTON RD
--BRUCE MRS H136 MC IVER ST
--BUNNY OPR SBT&T R136 MC IVER ST
--C THOS STUDT R1006 GLADWYN CT
--CALVIN J (ELEANOR D) CREDIT MGR SHERWIN-WILLIAMS CO H1512 W MEADOWVIEW RD
--CAROL MRS TYP HARLEYSVILLE INS R STOKESDALE NC
--CAROL W (RUTH H) (MARTIN'S STUDIO) H111 E AVONDALE ST
--CAROLYN G OFC SEC HOME FED SAV & LOAN R210 LEFTWICH ST
--CARRIE T (WID WM H) R2418 DELLWOOD DR
--CATH MRS MAID HOLIDAY INN R2824 CAMBORNE ST
--CECIL W (HELEN) ASST SEC JEFFERSON STD LIFE INS R1027 JEFFERSON RD
--CHARLES FORMN CITY DEPT PUB WKS R908 SHERRILL DR
--CHARLES WAITER HOT SHOPPE R503 S O'HENRY BLVD APT 12
--CHARLES H (SYLVIA S) PRODUCTION SUPVR BURL INDUS H2404 KERSEY CT
--CHARLES W (LINDA P) MACH OPR LOCKETE R1702 VALLEY PARK DR

PHIPPS Hardware Co., Inc.
215 N. ELM
CHINA, GIFT and GOURMET SHOP
TEL. 272-5831
HARDWARE, ELECTRICAL APPLIANCES
TEL. 272-0179
SPORTING GOODS
DEPARTMENT BASEMENT
TEL. 273-4447
MARINE DEPARTMENT
BOATS JOHNSON MOTORS MARINE HARDWARE BOAT TRAILERS
2601 S. ELM
Phone 275-8589
(See Page 84 Buyers' Guide)

N. C. MONROE CONSTRUCTION CO., Inc.
GENERAL CONTRACTOR
2710 Martinsville Rd., P.O. Box Drawer 359
Dial 288-1030
See Page 44 Buyers' Guide

DIXISTEEL BUILDINGS
(Forever Beautiful)
Commercial — Industrial — Institutional
Suitable for most every need, for further Information, Tel. 288-1030
N.C. Monroe Construction Co., Inc.
(See Page 144 Buyers' Guide)

Mobil

PAINT STORE

MOBIL FINISHES COMPANY, INC.

★ PAINTS WALL-PAPER PAINTERS' SUPPLIES ★

1117 E. WENDOVER AVENUE

Phone 273-8295

(See Page 111 Buyers' Guide)

Mobil

UNITED TIRE SALES

Fisk Tires — Recapping — Wheel Alignment and Balancing

903-905 West Lee St. (See Page 146 Buyers' Guide) Phone 275-9633

SOUTHERN CONVERTING CO., Inc.

SCRAP IRON AND METALS DEALERS

5800 HIGH POINT RD. P. O. BOX 20301

(See Page 137 Buyers' Guide)

Office Phone 299-4213, Yard Phone 299-4101

MARTIN
--CHARLIE (ELBERTA B) EMP SUPERIOR STONE H1214 LOMBARDY ST
--CHESTER A ATNDT BILL BLAKE'S TEXACO SERV R LIBERTY NC
--CHRISTINE MRS NURSE L RICHARDSON MEM HOSP R223 COTTAGE GROVE AV
--CHRISTINE MAID H819 REID ST
--CHYLEENE S CLK-STEN FED HOME LOAN BANK OF GBORO R800 LOWDERMILK ST APT L
--CLARENCE (BESSIE S) MACH FDR CONE MILLS R2630 YANCEYVILLE RD
--CLARENCE A (IRENE A) H206 N MENDENHALL ST APT 1
--CLARENCE T (BEULAH M) ASSOC LINEVILLE SERV STA H1228 W NORTHWOOD ST
--CLARICE G (WID GEO D) H617 ROLLINGWOOD DR
--CORA MRS LNDRS H820B JULIAN ST
--CORA L ASST DR MARSHALL H SOLOMON R RD 8 BOX 1276
--CORNELIA JAN CINEMA ART THEATRES R326 TATE ST
--DAISY M MGR STATE WIDE FISH MKT R223E COTTAGE GROVE AV
--DAVID STUDT R2517 NETHERWOOD DR
--DAVID A (ONITA S) PRES TYPES INC H2517 NETHERWOOD DR
--DAVID O HLPR MC DONALD'S HAMBURGER R2903 BATTLEGROUND AV
--DEE B (FRANCES M) WNDR CONE MILLS H1102 E BARTON ST
--DONALD STUDT R2503 E BESSEMER AV
--DONALD EMP HILEMN LABYS R5626 ATWATER DR
--DONALD L STOCKMN CLARKS R605 LOWDERMILK ST
--DONALD W HLPR AMBROSE INSULATION R2903 BATTLEGROUND AV
--DONNIE L FXR KAYSER-ROTH HOSE R STONEVILLE NC
--DOROTHY J MRS CLK CRAFT INS AGCY R2218 LYNETTE DR
--DOROTHY W MRS CLK SEARS R1604 W FLORIDA ST
MARTIN E D SIGN CO (EDGAR D MARTIN) 822 GLENWOOD AV
MARTIN E H SUPT T CLYDE ELROD
--EDDICE Y MRS NURSE CONE HOSP R WINSTON SALEM NC
--EDDIE (PHYLLIS P) HLPR LEWIS STGE R502 NORWALK ST
--EDGAR R917 STEPHENS ST
--EDGAR D (RUTH M) (E D MARTIN SIGN CO) H822 GLENWOOD AV
--EDNA B MRS LAB INDUSTRIES OF BLIND R3915 HOWARD DR
--EDW (OREAL P) JAN A & T COLLEGE R RD 2 BOX 702
--EDW D (LINDA C) PRESS OPR METCO PRODUCTS H3702 CAMERON AV
--EDWARD H SUPT SOUTHEASTERN DEVELOPMENT R MAYODAN NC
--EILEEN OPR SBT(T R3303 GROOMETOWN RD
--ELBERTA MRS CHKR FRYE-WEBSTER CLN LNDRY R1214 LOMBARDY ST
--ELIZ M MRS TCHR PRICE SCH R1510 WARD ST
--ELLA M (WID JAMES) R923 LEXINGTON AV
--ELMER F (CLARA H) H1535 WILLOMORE ST
--ELVIN E STUDT R409 COTTAGE GROVE AV APT D
--EMILY W MRS MUS TCHR 1102 E BARTON ST H1102 E BARTON ST
--ERNEST JR (NORMA J) WAITER S & W CAFETERIA H1505½ PERKINS ST
--ERNEST N (CHRISTINE C) PRES H & M CORP
--ERNEST W (BERTA G) DRIVER DUKE PWR H3605 BURLINGTON RD
--ESTHER C SUPVR BLUE BELL H414 S CHAPMAN ST
--EVA D MRS CATCHEP P LORILLARD H2903D BATTLEGROUND AV
--EVA M R204 N MENDENHALL ST
--EVELYN C MRS KITCHEN WKR A & T COLLEGE R RT 2 BOX 429 KERNERSVILLE N C

MARTIN
--EZEKIEL M (MINNIE M) H1908 WHITE ST
--FELICIA S MRS CLK SWEET SHOPPE H2521 SPRING GARDEN ST
--FLORENCE MARKER PAUL ROSE STORE R2904 EMERSON RD
--FLOYD H (BARBARA M) (C O MARTIN & SONS) H2638 STRATFORD DR
--FRANK J (CLARA F) LAB POMONA PIPE PRODUCTS H616 PREYS ST
--FRANK J (MARY N) SUPT INTERSTATE BAKERIES H307 WAVERLY WAY
--G A H3107 LAWNDALE DR
--GABRIEL (ALICE C) H762 BINGHAM CT
--GARLAND S DELMN JOSEPH J STONE & CO R818 PEARSON ST
--GARY R MECH BURTON MTRS R2105 DREXEL RD
--GASTON PRSR LANE'S LNDRY R900 FLORIDA ST
--GENE (OLYMPIC OFFICE EQUIPMENT CO)
--GEO JR H213 GILBERT ST
--GEO H636 ASHE ST
--GEO J EMP F D LEWIS & SON R921 OMAHA ST
--GEO W (STELLA) LAB N S PYROPHYLLITE R GUILFORD NC
--GEO W LAB R417 BOYD ST
--GLADYS MRS EMP S & W CAFETERIA H503 S O'HENRY BLVD APT 17
--GLADYS H MRS EMP INTERSTATE BAKERIES H106 W SMITH ST
--GLORIA F MRS V-PRES D F FOUST LIVESTOCK MARKET R3327 ROCKINGHAM RD
--GOLDIE MRS NURSES AIDE CONE HOSP R RD 10 BOX 914
--HALLIE S (W C) OFC SEC THOMPSON-ARTHUR PAVING R HIGH POINT NC
--HANNAH J (MARTIN'S SWEET SHOP) R GUILFORD COLLEGE NC
--HARRY D (JEAN J) SLSMN BINSWANGER GLASS H4325 CORNELL AV
--HARRY W (FLORA) LAB C O BLAKE & SONS H1104 E LEE ST
--HARVEY LAB CITY DEPT PUB WKS R RD 2 BOX 680
--HATTIE (WID FLEMING) R2105 ALBANY ST
--HATTIE M FLDR GBORO LNDRY & CLNS R909 MARTIN ST
--HAZEL M PLANNING ASST HOME LIFE INS CO OF N Y R1300 FAIRVIEW ST
--HELEN CAFETERIA WKR LINDLEY SCH H1309 GULF CT
--HELEN H MRS TCHR SMITH SR HI SCH R1027 JEFFERSON RD
--HERBERT L EMP F D LEWIS & SON R2209 APACHE APT
--HOMER (BERNICE M) INSTALLER GENL INSULATION H674 S CEDAR ST
--HUBERT L H728 JENNIFER ST
--HULDA R CLK LANE REXALL DRUG R2007 ONTARIO ST
--IRENE COOK R417 BOYD ST
--IRENE A MRS SLSWN THALHIMERS R2709 GRIMSLEY ST
--ISAAC (GLADYS B) OBORYLE PIPE LINE H1604 BEAUFORT CT
--IVEY F (CARRIE K) EMP SEARS H719 ABINGTON DR
--J A MILK DEPT GLFD DAIRY CO-OP ASSN R RT 2 BOX 102
--J B JR (NANCY B) V-PRES CONSUMER INS ASSOCS R819 CHARLES DR
--J C DEPT MGR J P STEVENS & CO INC
--J FRANK DRIVER GUILFORD GALLERIES R503 BANK ST
--J R (MARY) FORMN NEWMAN MACH R5114 WINSTON SALEM RD
--JACK C (BETTY B) BARBER CLIPPARD'S BARBER SHOP H2959 ISAAC'S PL
--JACK W JR STUDT R1107 N ELAM AV
--JACK W (JUNE S) SLSMN MORTON SALT H1107 N ELAM A
--JACK W (SARAH) MECH NORTH STATE CHEVROLET R31 FORREST LAKE RD
--JAMES (WELL) ANNOUNCER WGBG R831 EDGEWOOD RD
--JAMES (LINDA) H2107 BAILIFF ST
--JAMES SETUPMN WIRE PRODUCTS CORP R RD 1 BOX 807 MC LEANSVILLE NC
--JAMES GENL MGR MORRISETTE PAPER R1508 GUEST ST
--JAMES A EMP SEARS R1316 MINOR ST
--JAMES A WVR CONE MILLS R REIDSVILLE N C
--JAMES B (MACIE T) DRIVER J P STEVENS CO H2503 E BESSEMER AV
--JAMES C (DELORES V) FORMN WARD FOODS H1801 HEILWOOD DR

LAMBETH CONSTRUCTION CO.

GRADING — WATER LINE — SEWER PIPE — DRAINAGE — CONTRACTORS

EQUIPPED WITH 2-WAY RADIO FOR BETTER SERVICE

1705 BATTLEGROUND AV. (See Page 42 Buyers' Guide) DIAL 273-0836

DOWNTOWN STORE
101-11 S. ELM COR. MARKET ST.
TEL. 275-0461

BELK'S

(See Page 51 Buyers' Guide)

SUBURBAN STORE
FRIENDLY SHOPPING CENTER
616 FRIENDLY CENTER RD.
TEL. 292-0960

MARTIN
--JAMES H EXP HNDLR REA EXP R RD 2 BOX 27 MEBANE NC
--JAMES H HLPR WESTERN ELEC H1309 PAYNE ST
--JAMES L (ELEANOR H) SLSMN SEARS H2727 STRATFORD DR
--JAMES N (RUTH O) BOILER MKR H3304 WOODLEA DR
--JAMES O CONSTABLE BSMT 101 STAFFORD PL R3804 HOLTS CHAPEL RD
--JAMES R (BETTY) SLSMN JIM PINNIX HOMES R ATWATER DR
--JAMES S FNSHR OETTINGER LBR R615 W GASTON ST
--JARVIS D (VIRGIE M) CLK ODELL HDW R RD 2 BOX 244 STOKESDALE NC
--JEANETTE CLK MEYER'S R2904 EMERSON RD
--JEROLD M (EILEEN B) (ROSS JEWELERS) H3101 NORTHAMPTON DR
--JERRY C (GERTRUDE B) MILLER AM AGRL CHEM H1207 SLOAN ST
--JERRY E (SADIE G) MTCEMN A&T COL H2206 LAKELAND RD
--JESSE A JR (HEIDI J) MECH OLIVELLI UNDERWOOD CO H3106 CENTER ST
--JESSE C (BETTY C) CRD HD CONE MILLS R RD 1 BOX 96 MAYODAN N C
--JESSE L (ELIZ D) H1509 WILLOMORE ST
--JETTY MAID PILOT LIFE INS H500A LOGAN ST
--JIMMY D (LINDA M) APPR TRADE TYPESETTERS R2107 BAILIFF ST
--JOAN B MRS OFC SEC CITY HUMAN RELATIONS COMN R1501 RANDOLPH AV
--JOANN SEC BURL INDUS H2502 GLENHAVEN DR
--JOE (LUCILLE) USN H312A BROADVIEW ST
--JOE D JR (DORIS G) STAFF MGR DURHAM LIFE INS H1006 GLADWYN CT
--JOE W (MARY W) EMP HONEY DIP DOUGHNUT H902 FOUSHEE ST
--JOHN E (BEATRICE S) SLSMN H2722 ROCKWOOD RD
--JOHN F (MILDRED M) JAN F D BLUFORD SCH H503 BANKS ST
--JOHN R STUDT R851 W BESSEMER AV
--JOHN R INDUSTRIAL ENG BURL INDUS H614 W ROCKFORD ROAD
--JOSEPH (PHOEBE O) MIXER CONE MILLS H1310A SALEM ST
--JOSEPH LAB CITY DEPT PUB WKS R1311 SALEM ST
--JOSEPH D DELMN SERV AUTO PARTS
--JOSEPH I (LOIS S) PKR CONE MILLS R RD 2 MADISON N C
--JOSEPH L FORMN STAGE DECORATIONS & SUP R RD 7
--JOSEPH T CHAIRMN OF BD MEYER'S DEPT STORE H304 N CHAPMAN ST
--JUANITA EMP SIMPSON PRNTG H211 N CEDAR ST APT 2
--JUANITA C OFC SEC L & E PACKAGING H1402B WHILDEN PL
--JUNE S MRS OFC SEC WFMY R1107 N ELAM AV
--K D (LILLIAN) FORMN CONTAINER CORP OF AM R RD 7 FAIRFAX RD
--KENNETH H (DOROTHY D) ADJ KEMPER INS H2313 GLENHAVEN DR
--KENNETH L USN R818 PEARSON ST
--KENNETH R DYEMN CONE MILLS R RD 1 BOX 283 BROWNS SUMMIT N C
--KENNETH W (RICKY C) STUDT R2503 E BESSEMER AV
--LAWRENCE C (VICTORIA M) TNDR CONE MILLS H2210 BETHANIA RD
--LAWRENCE O (DORA) FORMN THOMPSON-ARTHUR PAVING R REIDSVILLE NC
--LELIA J (WID CHARLIE T) H4627 W MARKET ST
--LESLIE C ATNDT GATE CITY TRUCK STOP R RED RD RT 7 BOX 458-A
--LILLIAN B CAFETERIA MGR CANTEEN DIV R2311 KERSEY ST
--LOIS S SEWER BLUE BELL R REIDSVILLE NC
--LONNIE CHKR P LORILLARD CO R505 ROSS AV
--LORA A CLK MOTHER MURPHY'S LABYS H320 ASHLAND DR APT D
--LORENE K MRS NURSE DR WM T CLARY R RD 1 MAYODAN NC
--LORRENE P779 BINGHAM CT
--LUCIAN (NOVELLA) HLPR CONE MILLS H808 PASADENA ST

Hollowell, Borum & Associates
ENGINEERING—LAND SURVEYING—TOPOGRAPHY
REAL ESTATE PLANNING
1031 HOMELAND AVE., P. O. BOX 6181
TEL. 275-0472
(See Page 64 Buyers' Guide)

MARTIN
--LUCILLE R1504 BELLEVUE ST
--LUCILLE H SPINNING DEPT CONE MILLS R2312 BROADVIEW ST
--LUCILLE J MRS H764 DETT CT
--LUTHER (CORNELIA H) RETD H326 E LEE ST
--LUTHER JR (OZINEY E) SHIP CLK DAVIDSON SUP H809 TUSCALOOSA ST
--LUTHER (ROSETTA L) RETD H503 S O'HENRY BLVD APT 12
--M ALICE STUDT R4128 CLIFTON RD
--M G AGT PILOT LIFE INS R GRAHAM N C
--MARGT MRS R3004 DEXTER AV
--MARGT OFC SEC LAWYER HI SCH R1605 LINDSAY ST
--MARGT D MACH OPR BLUE BELL R RD 8 BOX 364
--MARIE W NURSE COUNTY HEALTH DEPT R1904 CURRY
--MARSHALL L (JEAN H) CLK PO H2218 LYNETTE DR
--MARTHA G INSP BLUE BELL H3002 TALIAFERRO RD
--MARVIN W (BLANCHE B) ASMBLR NEWMAN MACH H1200 HOMELAND AV
--MARY (WID J A) CLK UNION NEWS H633 SCOTT AV
--MARY E INSP BURL INDUS R1601 RANDOLPH AV
--MARY H (WID JESSE) H107 S LUTHER ST
--MARY HATTIE ASST TCHR BAYNES HAPPY DAY NURSERY SCH & KINDERGARTEN R RT 6 BX 5064
--MARY R MRS CLK ODELL HDW R5114 WINSTON RD
--MATTIE R3605 BURLINGTON RD
--MATTIE R1700 N ELM ST APT C3
--MAX (NORVA) MECH JESSUP CO R STOKESDALE NC
--MERNELLE M LIBRN DUDLEY HI SCH R2102 MC CONNELL RD
--MINNIE C SUPVR BLUE BELL R REIDSVILLE N C
--MOIR F AGT LIFE INS CO OF VA R RD 2 BOX 16 MC LEANSVILLE NC
--MONROE M (GLADYS L) LABY TECH J P STEVENS & CO H204 N HOLDEN RD
--N THOS (MARIE E) KNTR KAYSER-ROTH HOSE R MAYODAN NC
--NANCY E MRS (NANCY'S TAILOR SHOP) H129 BISHOP ST
--NANCY S OFC SEC GRA-KEM CORP H116A MANLEY AV
--NANNIE MAID R418 BOYD ST
--NELLIE P (WID ROBT E) H2007 ONTARIO ST
--NOVELLA B (WID KELLY L) SLSWN AL'S 5 & 10 STORE H2102 MC CONNELL RD
--OLLIE F (WID DAVID R) H2105 DREXEL RD
--OTIS C (MACON) DRIVER GUILFORD GALLERIES H1604 LINDSAY ST
--PAMELA B STUDT R704 WIMBERLY DR
--PATRICIA MRS H1805 J AVENUE
--PAUL D (PHYLLIS R) SLSMN GOODYEAR CO H2010 POTOMAC DR
--PAUL E (HELEN R) MAIL HNDLR SOU RY H115 HUFFMAN ST
--PAUL E (BETTY F) DRFTSMN KAVANAGH-SMITH H1806 COLONIAL AV
--PAUL L (JULIA) AGT H E WOOLARD PIEDMONT INS AGCY H2916 MARTINSVILLE RD
--PAUL S (KATHLEEN B) DIST MGR SOUTHERN AIRE H704 WIMBERLY DR
--PEARL MRS H418 BOYD ST
--PHILIP A (EMILY W) U S M C R1102 E BARTON ST
--PHILLIP E (BETTY M) DEPT MGR KROGER'S H2420 W FLORIDA ST
--PHYLLIS MRS TCHR BROOKS SCH R2010 POTOMAC DR
--PINK L (CLARA R) H935 FAIRGROUND AV
--POSEY H1205 PINECROFT RD
--POSEY G (DAISY B) PRODUCE 1601 RANDOLPH AV H1601 RANDOLPH AV
--R T SLSMN LUPER REALTY R405 ABERDEEN TER

LIVE BETTER ELECTRICALLY

YOU GET A Lot FOR A VERY Little!

My Services Are Many, My Wages Are Low, I'm Ready On the Instant At Your Command To Go.

DUKE POWER

CITIZENSHIP DUKE POWER SERVICE

(See Page 58 Buyers' Guide)

JOHN ROBBINS MOTOR CO., Inc.

GMC TRUCKS

Sales and Service

Gasoline and Diesel Trucks

Parts and Accessories

Triple Checked Used Trucks

915 W. LEE ST.
TEL. 275-2581
(See Page 149 Buyers' Guide)

GREENSBORO'S PRESTIGE BROADCASTING SERVICE

WBIG GREENSBORO CBS AFFILIATE 5000 WATTS

TELEPHONE 288-4132

(See Pages 2 and 118 Buyers' Guide)

THE FINEST IN
ROOFING
and
BUILDING
SUPPLIES

RUBEROID

ROLL ROOFING

ASBESTOS
AND
ALUMINUM
SIDING

BUILT-UP
ROOFING

Sheet
Metal
WORK OF
ALL KINDS

- CHIMNEY CAPS
- FIRE SCREENS
- GUTTERING
- BLUE RIDGE PAINT
- ROOF VENTILATORS
- FURNACE PIPE
- EXHAUST FANS
- MAIL BOXES
- DOOR CANOPIES
- ORNAMENTAL BLINDS
- ROOF COATINGS and CEMENT
- NAIL-ON-BRICK
- RANGE HOODS
- CRAWL SPACE COVERS
- ASBESTOS BOARD
- DOOR KNOCKERS

HODGIN
Roofing
&
Supply
Co. Inc.

921-923 W.
LEE ST.
P.O. Box 1984
Tel.
275-8561
(See Page 134
Buyers' Guide)

SOUTHSIDE HARDWARE CO., INC.
COMPLETE SERVICE IN HARDWARE
FOR OVER SIXTY YEARS, A COMPLETE FARMERS' AND BUILDERS' SUPPLY SERVICE
TELEPHONE 272-2106

POWER TOOL DIVISION
515 S. ELM
TEL. 272-4549

(See Page 85 Buyers' Guide)

HARDWARE
523-25 S. ELM
TEL. 272-2106

Deno's
Spaghetti and Steak House

MARTIN
--RACHEL S MRS ORGANIST RANKIN BAPT CH R WILCOX DR
--RALPH L EMP GLFD MILLS R507 MEMPHIS ST
--RALPH L SHIPPING CLK MONTGOMERY GREEN
--RANSOM J (SYBLE W) WAITER STARMOUNT FOREST COUNTRY CLUB H818 PEARSON ST
--RAYMOND H (PAULINE W) WVR JP STEVENS & CO H1105 RICHARDSON ST
--REID (PENNY W) H507 MEMPHIS ST
--REUBEN J (JUDY C) MECH DUKE POWER H808 SCOTT AV
--RICHD L (HENRIETTA E) SLS REP MC LEAN TRUCKING H221 S LINDELL RD
--ROBT R500A LOGAN ST
--ROBT (MARIE E) CLK PO H1904 CURRY ST
--ROBT CONSTN WKR R1239 RANDOLPH AV
--ROBT B JR (BETTY M) SLSMN PET MILK H4212 WHIPPOORWILL DR
--ROBT B (HELEN) WHSEMN ROLLINS SUP H2600 WILDWOOD DR
--ROBT E JR WASHMN GATE CITY MTR R607 TUSCALOOSA ST
--ROBT E (ROSA C) H607 TUSCALOOSA ST
--ROBT J (NELLIE N) RTEMN GLFD DAIRY CO-OP ASSN H2504 FRY ST
--ROBT M (META M) LANDSCAPEP H3303 GROOMETOWN RD
--ROBT T (RUTH L) SLS MN LUPER REALTY H405 ABERDEEN TER
--ROBT T JR STUDT R405 ABERDEEN TER
--ROGER J (VIRGINIA D) SLSMN DU PONT H605 WOOD LA
--ROGER L USA R1210 12TH ST
--ROGER L (CAROLYN) FRAMER ART SHOP H3401 DANE ST
--ROMIE LAB CITY R1113 E WASHINGTON ST
--RONALD S W S C G R2521 SPRING GARDEN ST
--ROOSEVELT JR RECAPPER PIEDMONT TIRE & RETREADING R2846A CAMBORNE ST
--ROSETTA W MAID UNC
--ROY L BLDG INSP CITY DEPT PUB WKS R RD 6 BOX 293
--ROYSTER (DOROTHY C) EMP BOREN BRICK H823 BURBANK ST
--RUBY L MRS CLK LIBERTY MUT INS R RD 1 BROWN SUMMIT NC
--RUTH MRS CLK BESSEMER BI-RITE SUPER MKT R3304 WOODLEA R
--RUTH P PRSR MONTALDO'S R1113 CALDWELL ST
--SADIE A MRS NURSE CONE HOSP R2206 LAKELAND RD
--SALLY L (WID JOHN) R2108 EMERYWOOD RD
--SAMMY SUN R1509 WILLOMORE ST
--SANDRA STUDT R1605 LINDSAY ST
--SANFORD B JR USA R1605 LINDSAY ST
--SANFORD B (LYDIA H) PORTER FIRST UNION NATL BK H1605 LINDSAY ST
--SARAH H MACH OPR BLUE BELL R1529 WILLOMORE ST
--SARAH P (WID RAY D) EMP P LORILLARD CO H1913 FREEMAN MILL RD
--SHIRLEY A WAITRESS HOT SHOPPE R503 S O'HENRY BLVD APT 12
--STEVE W R818 PEARSON ST
--SUE S GRADUATE ASST UNC
--SUSAN D H504 PARK AV APT 3
--SYLVIA J FNSHR CONE MILLS R4418 VOSS DR
--TEDDY G PROGRAMMER A M PULLEN & CO R510 RUDD ST
--TERESA A GRADUATE ASST UNC
--THADDEOUS E (MYRTLE K) SLSMN SEARS H1505 SNYDER ST
--THERESA BKPR BOY SCOUTS OF AM R805 WALL ST
--THOS STUDT R1201 LAKEWOOD DR
--THOS A (BELUAH E) HLPR GUILFORD GALLERIES H111 N BENBOW RD
--THOS G STUDT R4325 CORNELL AV
--THOS M (GENEVA B) SPARE HD CONE MILLS H1300 FAIRVIEW ST

MARTIN
--TOM YRDMN R2000 STAMEY ST
--TOMMY J MECH THOMPSON-ARTHUR PAVING R REIDSVILLE NC
--TONY TEX WKR J P STEVENS & CO R306 N SPRING ST
--TULA H (WID OTHA D) INSP GBORO MFG H1413 LEXINGTON AV
--VERNER H (MARGT R) RESIDENT V-PRES HOME MUTUAL INSURANCE CO OF BINGHAMTON NY H2418 DELLWOOD
--VIRGINIA V MRS (ELITE BEAUTY SHOP) R2314 N ELM
--W MICHL (CHARLENE W) (JANDY PANTRY) R MADISON
--WALDO E (NETTIE F) GLAZIER BINSWANGER GLASS H1 MUNCEY LA
--WARREN G (EARLINE C) SERV DEPT P LORILLARD CO H915 BORDERS TER
--WAYNE H3211 MARTIN AV
--WAYNE H (PEGGY H) WHSEMN GLADIOLIA BISCUIT R50 MEMPHIS ST
--WAYNE H MECH FRUEHAUF TRAILER R3521 MC CUISTON
--WILEY N (NOLA T) ASST OVERSEER CONE MILLS H170 MC KNIGHT MILL RD
--WM SERV STA ATNDT LAB HOWARD & BLAKE CONSTN H5 BEST ST
--WM (JOANNE) EMP A&T COL H1501 RANDOLPH AV
--WM A (ELLENOR) UNDWRTR SHELBY MUT INS H2309 RUNNING BROOK DR
--WM A JR STUDT R2309 RUNNING BROOK DR
--WM A (GLORIA F) TREAS D F FOUST LIVESTOCK MARK R3327 ROCKINGHAM RD
--WM B (VIRGINIA V) SEC-TREAS GUILFORD GALLERIES INC H2314 N ELM ST
--WM B EQUIP OPR THOMPSON-ARTHUR PAVING R MAYODA NC
--WM C (ELIZ M) DRIVER SUPERIOR STONE H1510 WARD
--WM C SLSMN DRAPER CORP R4309 LIBERTY RD
--WM C FNSHR CONE MILLS R MADISON N C
--WM E WLDR JONES MTL WKS R RT 1 SUMMERFIELD NC
--WM F TAX REP PRENTICE-HALL H3603 NORMANDY RD
--WM G (ELLEN) MECH NEWMAN MACH R RD 1 BOX 190 RANDLEMAN NC
--WM I JR (JANICE C) DOCKMN OVERNITE TRANSPORTAT H3840 OVERLAND HTS APT 9
--WM I (IRENE) ASST MGR SOUTH DRIVE IN THEATRE H2709 GRIMSLEY ST

--WM L (MARY M) SUPVR BURL INDUS H2205 CAMEO DR
--WM R (INA J) (SEDGEFIELD PAVING) H4106 BERNAU A
--WM R (LILLIAN M) WITH BURL INDUS H103 BATCHELOR DR
--WM R (FLORENCE H) MEC ALMAR INC H2904 EMERSON F
--WM R WITH BURL INDUS R103 BATCHELOR DR
--WM R (LOUISE T) PRSMN GBORO NEWS R1618 W MEADOWVIEW RD
--WM T AGT SOUTHLAND LIFE INS R REIDSVILLE NC
--WM T (CALLIE B) H4303 PRINCETON AV
--WM T (FAYE T) SLSMN CURTIS PKG H851 W BESSEMER
--WM T JR (SUSAN E) ASST BR MGR N C NATL BK H851 BESSEMER AV
--WILLIE (JOAN B) LOCKSMITH A & T COLLEGE R1501 RANDOLPH
--WILLIE H (RUTH P) RETD H1113 CALDWELL ST
--WILMA EMP PAUL ROSE STORE R831 EDGEWOOD RD
--WOODLEY K ADMN SPECIALIST JEFF LIFE H1700 N ELI ST APT C3

MARTIN'S STUDIO (Carol W Martin, Malcolm A Miller) Wedding Portraits and Commercial Photography of All Types, 112 E Gaston st, Tel 272-7237, Night Tels 273-2481 and 299-8232 (See Page 113 Buyers' Guide)

MARTIN'S SWEET SHOP (HANNAH J MARTIN) CONFY 959 WASHINGTON ST
MARTINDALE ELNORA B MRS SLSWN PRAGO-GUYES R310 S MENDENHALL
--KATH H907 SILVER AV APT 4
--KATHLEEN A MACH OPR INTERSTATE BAKERIES R910 CHERRY
--ROLAND H JR (SHELBY Y) H1307 ECHO ST
--SHELBY J MRS SLSWN GOLD BOND GIFT CENTER R1307 ECHO ST
--VIVIAN C MRS COSMETICIAN ECKERDS DRUG STORE R5 FUQUAY PL

HENNIS
FREIGHT LINES, INC.
"Servant of Industry"

2206 E. Bessemer Ave., (ORD), Greensboro, N. C. Tel. 275-1(

(See Page 105 Buyers' Guide)

P. O. Box 612 General Offices, Winston Salem Tel. 724-9

HOME FEDERAL SAVINGS & LOAN ASSOCIATION
OF GREENSBORO
"The Home Federal is a Good Place to Save with Safety"
MAIN OFFICE - 113 N. GREENE ST., DIAL 275-7211

MARTINDALE
--WALTER W (ELEANOR B) CLK ERNIE'S SUPERETTE H310 S MENDENHALL ST APT 2
MARTINELLI ROBT O (ELISE H) GROUP ACTUARY PILOT LIFE INSURANCE H710 WIMBERLY DR
MARTINES ANTONIO JR (EDNA W) CLK GBORO NEWS R PO BOX 963 GIBSONVILLE NC
--PAULINE A MRS WVR CONE MILLS R3707 YANCEYVILLE RD
MARTINEZ ALICE C MRS CLK JEFFERSON STD LIFE INS R RT 4 BOX 168 KERNERSVILLE NC
--ANTHONY L (VALINDA) ELECTRONICS DICTAPHONE CORP H512 N MENDENHALL ST
--NANCY C CLK JEFFERSON STD LIFE INS R RT 8 BOX 680
--RICHD (JULIE R) MGR CARD SURVEY & MAPPING R2406 CHURCH ST
MARTINIQUE APARTMENTS 206 N MENDENHALL ST
MARTON MONROE H REV (FLOSSIE M) PASTOR ZION TEMPLE HOLINESS CHURCH H510 JULIAN ST
MARTUS ETHEL L PROF UNC
MARTZ GENE A CHEM DE SOTO CHEM COATINGS R HIGH POINT NC
MARUS ALDO F (MARTHA) PRES MARUS INC H3938 STARMOUNT DR
--CECILIA A STUDT R3938 STARMOUNT DR
--JOSEPH P (IRIS M) PRES MARUS MARBLE & TILE H4016 FRIENDLY RD
MARUS MARBLE & TILE CO INC JOSEPH P MARUS PRES WM H MELVIN V-PRES-SEC-TREAS CONTRS 1425 WESTOVER TER
MARUS MEREDITH STUDT R4016 FRIENDLY RD
MARVIN JOHN M (BEULAH C) SLSMN EASTMAN CHEM PRODUCTS H4116 DOGWOOD DR
--ORLA F (ANNE K) (DAVENPORT MARVIN & CAUDLE) H907 ONSLOW DR
MARX SEE ALSO MARKS
-A DONALD (SHERRAN V) BUYER MEYERS H3603 PARKWOOD DR APT B
-GEORGE (NANCY) SLSMN IBM H2615 DEER PL
-NANCY J MRS TELLER WACHOVIA BANK & TRUST R2615 DEER PL
ARY A (WID GENERAL S) H1742 GLENWOOD AV
ARY ELIZABETH APARTMENTS 2019 E MARKET ST

MARY'S RESTAURANT & HOTEL (George and Mary Karides), Restaurant and Hotel Accommodations, 334 S Elm st, Tel 275-3009 (See Page 130 Buyers' Guide)

ARYLAND GEO E DYEMN CONE MILLS R418 BURTON ST
-JESSE L PORTER CONE HOSP R2200 DINSMORE ST
-JOHN P (LONNIE) MTCEMN YMCA H418 BURTNER ST
-P THOS MTCEMN PIEDMONT HOSP R418 BURTNER ST
ASBRUCH MELVIN D (SYLVIA H) ASST ADMN FED HOME LOAN BANK OF GBORO H324 TATE ST
-SYLVIA MRS TCHR HUNTER SCH R324 TATE ST
ASHBURN ANNE B MRS SUPVR INT REV SERV R HOWELL PL
-BOBBY (PEGGY B) RECRUITER USNC RECRUITING H202 LYNBROOK DR
-CHRISTINE W (WID THOS M) TCHR GENERAL GREENE SCH H1118 W NORTHWOOD ST
-ELVIN L (OCIE L) MACH GIBBS MACH H2403 APACHE ST
-HARVEY E (DELORES W) WKR SOU WEBBING MILL H3411 SUMMIT AV
-HUBERT STUST R1118 W NORTHWOOD ST
-MANFRED M (ANNE B) SLS DISTR SWINSON FOOD H2514 FERNWOOD DR
-MILDRED M (A M PULLEN & CO) R308 ANCHOR DR
-PEARL H WAITRESS UNC
ASON ALMA MC MRS R763 PERCY ST
-BILLY D (JACQUELINE M) CLK CROWN CENTRAL PETROLEUM H709 CHURCH ST
-CARRIE E MRS R2409 BERKLEY PL
-CICERO A R3019 FREEMAN MILL RD
-CORA B (WID JOHN) H710 MARTIN ST
-DONALD E (DORIS M) MGR ALCOHOLIC BEVERAGE CONTROL BOARD H1108 GRAYLAND ST
-ED (BLANCHE HERBIN NURSERY) R609 WAUGH ST
-EDITH H MRS OFC SEC PRICE SCH R1439 ARDMORE DR
-ELSIE C MRS SPNR CONE MILLS R1404 WALNUT ST
-EMMA E (WID E D) H609 WAUGH ST
-EMMETT (ELFREDIA W) COOK MC CLURE'S RESTR H1806 SHERWOOD ST

Prago + Guyes
Fashionable Apparel for Women and Children
Downtown ● Northeast Shopping Center ● Plaza
(See Page 5 Buyers' Guide)

MASON FLORIST INC MRS INEZ M MASON PRES WM T MASON JR V-PRES WM T MASON SEC-TREAS 625 FRIENDLY CENTER RD
MASON FRANCES N STUDT R2611 E BESSEMER AV
--FRED Z (LIZZIE P) MAIL HNDLR SOU RY H1723 DUNBAR ST
--GLENN E (ELAINE B) SERVMN ADDRESSOGRAPH-MULTIGRAPH H2719 ROCKWOOD RD
--GRELIA A (EDITH H) TCHR CENTRAL HI SCH H1439 ADAMS ST
--HARRY L (MITTIE S) SLBR CONE MILLS R MAYODAN N C
--HENRY C (BEATRICE P) PORTER SOU RY H1206 GORRELL ST
--HOMER L (DOROTHY S) ADJ CRAWFORD & CO H2707 HILL-N-DALE DR
--HOWARD PKR SHAMROCK CORP R710 MARTIN ST
--INEZ M MRS PRES MASON FLORIST INC R405 N RIDGEWAY DR
--JACQUELINE M MRS OFC SEC ALBERT C WOODROOF R709 CHURCH
--JAMES E (LUCILLE S) SLS MGR GATE CITY AUTO PARTS H2611 E BESSEMER AV
--JAMES W (ELODIE A) RETD H100 FORESTDALE DR

MASON JOHN T (Annie), V-Pres-Genl Mgr, Odell Mill Supply Co, 300 N Forbis st, Tel 272-2113, h3800 Madison av, Tel 299-7990

--JOSEPH H (MARION W) H2007 PEMBROKE RD
--JOSEPH H JR (CORRINE S) TEX WKR GLFD MILLS H3402 HIGH POINT RD
--JOSEPH J HLPR GALLOWAY BUICK R1505 WALNUT ST
--LUCILLE S MRS CONS CARD MTR CLUB R2611 E BESSEMER AV
--LUTHER A (ELSIE C) ELECTN CANTER ELEC H1505 WALNUT ST
--M STEVE STUDT R2014 TWAIN RD
--MARIE E MARKER LANE'S LNDRY H525 SIMPSON ST APT 4
--MARION W DENTIST R2007 PEMBROKE RD
--MAURICE P (EDITH B) MLDR WSYONG & MILES H2010 TWAIN RD
--ROBT (BARBARA) CLK CONE HOSP R4117 PETERSON AV
--ROBT G (VIRGINIA G) CREDIT MGR CALCO DISTR H2714 ROCKWOOD RD
--ROBT P (MARGIE N) (PIEDMONT GUN & TACKLE SHOP) H401 BURTNER ST
--WM B EMP ADDRESSOGRAPH-MULTIGRAPH R1510 COLONIAL AV
--WM C (SAVANAH C) FORMN PO H1510 COLONIAL AV
--WM T JR V-PRES MASON FLORIST INC R ATLANTA GA
--WM T (INEZ M) SEC-TREAS MASON FLORIST INC H405 N RIDGEWAY DR

MASONIC & EASTERN STAR HOME TROY G ROBBINS SUPT 3200 OAKLAND AV
MASONIC TEMPLE 426 W MARKET ST
MASONIC TEMPLE CO MRS CLARA E HARAWAY SEC OFC 426 W MARKET ST

MASSACHUSETTS MUTUAL LIFE INSURANCE CO, J Berkley Ingram Jr CLU General Agent, Robert H Burton CLU Glenn H Campbell CLU, Alvin T Haley CLU Associate General Agents, Jon W Meadows, Syndey P Britt, William H Patty Representatives, Mrs Ruth O Kirkman Cashier 211 Jefferson Standard Bldg 101 N Elm st, Tel 272-5107

MASSACHUSETTS PROTECTIVE ASSOCIATION INC, Earl G Neas Genl Agt, Non Cancellable, Guaranteed Renewable, Accident, Health and Life Insurance, Hospitalization and Group Insurance, 203 Three Thirty-Eight N Elm Bldg 338 N Elm st, Tel 272-3021

4
CONVENIENT
BRANCHES
FRIENDLY BRANCH
617 Green Valley Road
Dial 292-0552
PLAZA BRANCH
1702 Battleground Ave.
Dial 274-6546
SUMMIT AVE. BRANCH
1201 Summit Ave.
Dial 274-3284
FOUR SEASONS BRANCH
Temporary Location
Corner High Point Rd. and Pinecroft Rd.
Dial 299-9582

RICHARDSON REALTY, INC.
EST. 1926
ALL PHASES OF REAL ESTATE AND INSURANCE
DIAL
275-0541
841 W. Market St.
(SEE PAGE 125 BUYERS' GUIDE)

PIEDMONT NATURAL GAS CO., INC.
☆ COOKING
☆ WATER HEATING
"LET GAS DO YOUR 5 MAJOR JOBS"
☆ AIR CONDITIONING
☆ REFRIGERATION
☆ HEATING
ALL DEPARTMENTS
TEL. 275-3352
OFFICE 440 W. MARKET
(See Page 78 Buyers' Guide)

MOORE REALTY and MORTGAGE CO.

A. K. MOORE, JR.
Pres.

REALTORS

Sales
Rentals
Property
Management

Mortgage
Loans
Insurance

BUILDERS

314
N. Greene St.

Telephone
275-4541

SEE PAGE 124 BUYERS' GUIDE

FUEL OIL
Tel.
299-0431

HARDIN OIL CO. INC.

Filtered
and
Metered

PHILLIPS 66

PROMPT
SERVICE

Kerosene
Tel.
299-0431
4206
Oakland Ave.
(See Page 71 Buyers' Guide)

HARRY D. KELLETT, Inc.
AUTHORIZED DEALERS
Dodge — Dart — Automobiles
DODGE JOB-RATED TRUCKS
(See Page 10 Buyers' Guide)
449 W. Market St.
Phone 275-9541

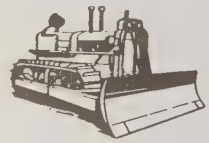

E. L. RUMMAGE
CONSTRUCTION COMPANY
WE BUILD DAMS, LAKES and CLEAR WOODLANDS
3 MILES W. OF PLEASANT GARDEN ON
DAVIS MILL RD., P.O. BOX 187
DIAL 674-5571
(See Page C and Page 49 Buyers' Guide)

MASSARONI PIERINO (NORMA J) POLICEMN CITY POLICE DEPT H2012 OPAL DR
MASSEL ROSE L (WID OLIVER) CLK PO H3515 PARKWOOD DR APT A
MASSENBERG SAML H332 CUMBERLAND ST APT E
MASSENGALE BURDETTE F (LOIS D) SLSMN HARVEY WEST MUS H3304 IMMANUEL RD
MASSENGILL W G (BRENDA G) SLSMN BOST BAKERIES H1234 TUCKER ST
MASSEY BEIL (SANDRA) H1405A WHILDEN PL
--BESSIE MRS EMP RAINBOW WEAVING H3214 REHOBETH CHURCH RD
--BOBBY B (SHIRLEY P) SLSMN MADE-RITE SANDWICH H1205 LARCHMONT DR
--CLARENCE E (JUANITA E) TEX WKR CONE MILLS H703 CRANBROOK ST
--DAVID L CLK A & P H300 E NEWLYN ST
--EDNA S MRS PKR P LORILLARD CO H3705 PETERSON AV
--EULA M TCHR SUMNER SCH H1306 NORTHFIELD ST
--GARLAND B PRNTR DEAL PRNTG R820 SPRING GARDEN ST
--GEO E STUDT R703 CRANBROOK ST
--GEO O POLICEMN UNC
--HENRY R (NANCY H) REG V-PRES LOUISANIA & SOU LIFE CLNR H1604 GRACEWOOD DR
--HUNTER M MRS SLSWN MEYER'S H227 N SPRING ST
--JAMES DRIVER HEMINGWAY TRANSPORT
--JOHN R (OPAL W) ENG WESTERN ELEC H3305 KENMORE ST
--JUANITA EMP DIXIE BEDDING R1122 CALDWELL
--M FRANK (LOUISE D) ADMN PIEDMONT MEMORIAL HOSPITAL R5315 HIGH POINT RD
--M FRANK (MARGIE) SLSMN WAYSIDE REALTY R RT 1 JAMESTOWN NC
--MARGT T MRS OFC SEC STERN RENDLEMAN & CLARK R RT 1 REIDSVILLE N C
--MARIETTA H MRS TCHR GRIMSLEY HI SCH H2325 HIAWATHA DR
--MARY G (WID P L) TCHR CENTRAL JR HI SCH H3702 PARKWOOD DR APT B
--MARY J MRS OFC SEC WM H WHITE CO R5418 GUIDA DR
--MOSE S H1307 LION ST
--NOVELLA W MRS WVR CONE MILLS R BROWNS SUMMIT N C
--OLLIE D MRS R1610 LINDSAY ST
--PHILIP E MECH QUALITY SHT MTL WKS R LEAKSVILLE NC
--RIGDON R REV (IRBY L) PASTOR COMMUNITY CHAPEL CH H300 E NEWLYN ST
--ROBT A CLK PITTSBURGH TESTING LABY R3000 CROYDON PL
--ROY (MOLLIE) LAB CITY H747 JENNIFER ST APT 8
--SHIRLEY P MRS SANDWICH MKR MADE RITE SANDWICH R1205 LARCHMONT DR
--VELNER B MRS MACH OPR BLUE GEM MFG R1919 BRADFORD ST
--W HENRY (VELNER B) H1919 BRADFORD ST
--WM M LINO OPR JOHN H HARLAND CO R1405-A WHILDEN PL
MASSIE L A CLAIM REP AETNA LIFE & CASUALTY R1611 HOBBS RD
MASTBROOK WM H (GENEVIEVE B) SLSMN BELK'S H4205 OAKLAND AV
MASTEN SEE ALSO MASTIN
--A LEAK (A BERNICE) REP SECURITY LIFE & TRUST H2407 SPRINGWOOD DR
--JOHN P (MARGT G) SLSMN NORTH STATE CHEVROLET H211 HERMITAGE RD
MASTER PRINTERS (GEO MARSCHALL) DUPLICATING EQUIP 2700 MARTINSVILLE RD

MASTER TIRE & AUTOMOTIVE SERVICE (James A Payne) Tires, Accessories, General Repairing, 401 S Greene st Tel 275-0228

MASTERS ANTOINETTE L (WID R T) R109 BATTLE RD
MASTERS & CLEGG (FRANK A MASTERS NEILL M CLEGG) ACCTS 301 S ELM ST RM 616
MASTERS DONALD E (GWENDOWLYN) SLSMN NORTH STATE CHEVROLET R RD 8 BOX 616
--FRANK A (MASTERS & CLEGG) R2208 CARLISLE RD
--LELAH N ASST DEPT DIR CONE MILLS H2208 CARLISLE RD
--PHILIP MGR KROGER'S R309 IDLEBROOK CT
--RAPHAEL T JR (BETTY C) PLANT MGR CHARLES PFIZER & CO H109 BATTLE RD
--RAPHAEL T III STUDT R109 BATTLE RD
MASTIN SEE ALSO MASTEN
--A JACK ATNDT SCOTT SHELL SERV R803 MEMPHIS ST
--E BRUCE RETD H513 PARK AV
--JACK BILL POSTER PIEDMONT OUTDOOR ADV R517 TATE ST
MASTROCOLA PHYLISS TCHR SMITH SR HI SCH H2200 W CORNWALLIS DR APT 212
MATEER CHARLES E (JUANITA N) (MATEER'S CURB MARKET) H1006 WILLOWBROOK DR
--EDW M JR STUDT R611 W KEMP RD
--EDW M (MARY J) PRES-TREAS SOUTHERN RUBBER H611 W KEMP RD
--MAGGIE F (WID JASPER L) H1910 WALKER AV
--VANCE (MATEER'S CURB MARKET) R1910 WALKER AV
MATEER'S CURB MARKET (VANCE AND CHARLES E MATEER) GROS 1727 W LEE ST
MATER ROBT F (MARY E) STAFF ASSOC DOW CORNING H3213 JAMES PL
MATHENA KENNETH E (JANE W) MGR ROSE'S STORE R1004 WOODNELL
MATHENY CHARLES C SLSMN M G NEWELL CO R CHARLOTTE NC
MATHER WM S (DOROTHY M) RETD H3412 KIRBY DR
MATHERELY CHERYL CLK SEARS R615 WILLARD ST
--CHRISTINE MRS CLK CENTRAL MTLS H615 WILLARD ST
MATHERLEY MAUDE MRS EMP MARSHBURN NURSERY H741 JORDAN CT
MATHERLY CHRISTINE H MRS BKPR CENTRAL METAL SUPS R615 WILLARD ST
--CLYDE R (VIRGINIA K) WLDR NEWMAN MACH H907 SILVER AV APT 2
--DWIGHT L (VIRGINIA M) MACH AMBROSE INSULATION R1207 WALNUT ST
--ERNEST F FNSHR CONE MILLS R RD 2 SUMMERFIELD N C
--HERMAN R SPNR CONE MILLS R REIDSVILLE NC
--JOE L ANNOUNCER WCOG R1111 PORTLAND ST
--JOSEPH T (EVELYN) FDR CONTAINER CORP OF AM R912 ELM
--KAY J MRS CLK FRYE-WEBSTER CLN LNDRY R1401 ENGLISH ST APT 2
--MARTHA W (WID JOHN) R1405 CYPRESS ST
--MAUDE M MRS HLPR MARSHBURN'S NURSERY H534 S AYCOCK ST
--MAUDE M H911 UNION ST
--MINNIE L TYP UNC
--ROY C PHOTOG GBORO DAILY NEWS H1307 MEADOW ST
--THOS M COLOR SHOP WKR CONE MILLS R1419 19TH ST
--VIOLA H MRS QLR CONE MILLS R1419 19TH
--WARREN O (VIOLA H) LMFXR CONE MILLS H1419 19TH ST
--WM F (GERTRUDE L) RETD H1207 WALNUT ST
MATHERSON SEE ALSO MATHESON
--DAISY T (WID JOHN A) R139 N DUDLEY ST
--HERMAN (JACQUELINE S) INS AGT NC MUT LIFE H1143 GORRELL ST
--JACQUELINE MRS TCHR LINCOLN JR HI SCH R1143 GORRELL ST

MATHESON SEE ALSO MATHERSON
--JEAN (WID J A) H1013 N ELM ST APT C4
--MAMIE L (WID ROBT A) H2405 LAWNDALE DR
--WM R (CORDIA Y) H2120 WRIGHT AV
MATHESSON P L (MARTHA L) SLS COORDINATOR J P STEVENS & CO H2808 ALDERMAN CT
MATHEW BESSIE COOK CALVIN WILEY SCH R2207 HUNTER ST
MATHEWS SEE ALSO MATTHEWS
--C W (FLORENCE D) DEPT CHF WESTERN ELEC H2200 W CORNWALLIS DR APT 414
--DANL L (ELIZ) HNDLR CONTAINER CORP OF AM R3018 RANDLEMAN RD

Prove BRIDGES' Value By Comparison
DOWNTOWN
329 S. Elm St.
Dial 272-0165
Two
Bridges FURNITURE CO
Locations
Fine Furniture and Furnishings For The Home
Summit Shopping Center
Summit Av. Cor. E. Bessemer Av.
Dial 272-6114
(SEE PAGE 75 BUYERS' GUIDE)

Dial 273-3401

Lambeth-Troxler Funeral Home

"Completely Air Conditioned"

AMBULANCE SERVICE

(See Page 74 Buyers' Guide)

Dial 273-3401

MATHEWS
--HAROLD G SERVMN MEYER'S H623 UNION ST
--JOHN L (ESTHER B) (A M PULLEN & CO) H1114 PENDER LA
--JOHN L (ESTHER B) (A M PULLEN & CO) R1114 PENDER LA
--KATH A (WID ROBT W) H311 MEADOWBROOK TER
--LEWIS JR (ARDELIA C) GREENS KEEPER GBORO COUNTRY CLUB H1618 LANSDOWN AV
--MARY STUDT R1311 LAKEWOOD DR
--WILLIE I H407 OAKMONT AV APT A
MATHINA KENNETH E (JANE W) MGR ROSE'S H1004 WOODNELL ST
MATHIS ERNEST W (OPAL M) SCREEN MKR DETTINGER LBR H1003 HUFFINE RD
--FRANKLIN O HLPR KIRKMAN & KOURY R PLEASANT GARDEN N C
--JAMES W (BETTY H) SUPVR CONE MILLS H1036 SULLIVAN ST
--JESSE W (POSIE M) TRUCKER CONE MILLS R3205 GATES ST
--JOYCE MRS LPR ALMAR INC R RD 2 GIBSONVILLE NC
--OPAL M MRS (OPAL'S BEAUTY SHOP) R1003 HUFFINE RD
--ROSE M SPNR CONE MILLS R3205 GATE ST
--TOMMY EMP CONE MILLS R510 PINE ST
--TREVA W LIBRN GLFD COL
--WM S (TREVA W) ACCT 1608 SPRING GARDEN R1200 DOUBLE OAKS RD
MATIER CORABELL R1501 MC CONNELL RD APT 2
--DORETHA L MRS MAID H1028 WILKERSON ST APT 4
--GEO A (MAE C) CLK MAIL TERMINAL H1215 BELLEVUE ST
--JOSEPH L (LIZZIE S) JAN ELEC SUP & EQUIP H1501 MC CONNELL RD APT 2
--LEONARD A CRDR CONE MILLS R SEDALIA N C
--MAE C MRS LIBRARY ASST A & T COLLEGE R1215 BELLEVUE ST
MATKIN THELMA L STUDT R211 RALEIGH ST
MATKINS SEE ALSO MADKINS
--ALICE R3935 FREEMAN MILL RD
MATKINS AUTO GLASS & SEAT COVER CENTER COY F MATKINS MGR 431 BATTLEGROUND AV
MATKINS COY F (MARTHA) MGR MATKINS AUTO GLASS & SEAT COVER CENTER R BURLINGTON N C
--GRADY MTCEMN R RD 5
--HARMON H (WILMA C) PIPE FTR CONDITIONED AIR H1507 HOMELAND AV
--JENNY L MRS NURSE 635 WALKER AV H635 WALKER AV
--MINNIE B (WID J E) R4107 WALKER AV
MATLEY WILLIE E (WID L EZRA) MKR THOLHIMERS R617 MEADE DR
MATLOCK ADELE L (WID SIDNEY D JR) BR MGR FORDHAM'S INC H533 PARK TER
--FRANK M (MARY B) CLK COUNTY DOMESTIC RELATIONS CT H1802 MADISON AV
--GROVER C (RUTH E) H1510 WOODMERE DR
--MARY W (WID THOS L) H206 KENSINGTON RD
--NANCY E OFC SEC J D WILKINS CO R1510 WOODMERE DR
--SAML B JR (ELIZ L) PRES MATLOCK'S INC & REAL-MARK INC H3201 EDGEWATER DR
--SANDRA G STUDT R2509 WILLIAMS ST
--SIDNEY J USN R533 PARK TER
MATLOCK & SMITH (THOMAS L MATLOCK JR AND J MARVIN SMITH), ACCOUNTANTS 1806 PEMBROKE RD, PO BOX 9415 (27408), TEL 273-5449
MATLOCK THOS J (LENA H) MGR COOKE FURN R MC KNIGHT MILL RD
MATHOS L JR (JEWEL W) (MATLOCK & SMITH) R RD 5 BOX 558

MATLOCK'S INC, Sam B Matlock Jr Pres, H Douglas Osborne V-Pres, Realtors, Real Estate and Insurance Property Management, Multiple Listing Service, General Insurance, 107 Irvin Arcade, 216 W Market st, PO Box 3566, Tel 272-3163

MATNERLY DWIGHT L HLPR AMBROSE INSULATION R1207 WALNUT ST
MATNEY BRONSON (MARY J) SLSMN HOME IMPROVEMENT H2212 VANSTORY ST
--GLORIA M MRS NURSE CONE HOSP R4100 GREENPOINT DR

(See Page 19 Buyers' Guide)

MATNEY
--LARRY K (GLORIA S) ACCT H4100 GREENPOINT DR
--THOS W (JEANETTE H) SLSMN H711 SIMPSON ST
MATSON RANDAL B (MARY A) CLK PO H3512 GENTRY ST
MATTESON SEE ALSO MADISON AND MATTISON
--ELDON F (MARJORIE B) V-PRES-MGR DANIEL CONSTRUCTION CO OF NC H116 HOMEWOOD AV
MATTEY OTIS JAN JAMES Y JOYNER SCH
MATTHES HERBERT J (ANN G) SLSMN H1102 PAMLICO DR
MATTHEW MABLE MRS MAID H908B BROAD AV
MATTHEW'S GRILL (MINAS D DASCALAKIS) RESTR 223 N ELM ST
MATTHEWS SEE ALSO MATHEWS
MATTHEWS A C PLUMBING CONTRACTOR (ALFRED C MATTHEWS) 726 S ELM ST
MATTHEWS A LOUISE TCHR CENTRAL SR HI SCH R2915 SPRING GARDEN ST
--AGGIE R MRS H3615 CHURCH ST
--ALF C (REBECCA E) (A C MATTHEWS PLUMBING CONTRACTOR) H910 W FLORIDA ST
--ALICE W MRS R3004 NATHANIEL RD
--AMY K MRS R933 LEXINGTON AV
--ARDELIA E MRS LNDRY WKR CONE HOSP R1618 LANSDOWN AV
--BESSIE H515 5TH AV
--BLANCHE K (WID JOSEPH) H905 COURTLAND ST
--BOBBY E (NELL S) OFC MGR CONE MILLS H1215 CLIFFWOOD DR
--C ALLAN (MARTHA C) MFRS AGT 1015 HUFFMAN ST RM 4 R5418 OLD CANNON RD
--CALVIN C (DOROTHY L) DRIVER MC LEAN TRUCKING H1536 ROCK SPRING RD
--CAROLYN SLSWN WOOLWORTH'S R4015 BROADACRES DR
--CHARLES S (LOUISE J) ADMN OFCR CITY CIVIL DEFENSE H2307 YOW RD
--COY A (JUANITA S) TEX WKR CONE MILLS H1200 GORDON ST
--CURNEY F FXR KAYSER-ROTH HOSE R KERNERSVILLE NC
--DANIEL (DEDDIE) EMP TERRY COTTA H412 MT ZION RD
--DANL (ODELIA P) PLANT WKR POMONA H4406 ANDERSON ST
--DANL C (FLORENCE C) (MATTHEWS BODY SERVICE) H2610 FORE DR
--DAVID F (VIOLA T) PRSMN SCHAMROCK CORP H611 GARRETT ST
--DONALD WAYNE STUDT R1536 ROCK SPRING RD
--DOROTHY MRS BKPR GLFD DAIRY CO-OP ASSN R1536 ROCK SPRING
--EDITH SLS DEPT PAUL ROSE STORE R3004 NATHANIEL RD
--ESTHER B MRS MUS TCHR 1114 PENDER LA H1114 PENDER LA
--FLORENCE STUDT R2307 YOW RD
--FLORENCE C MRS CLK SMITH'S MIDGET MKT R2610 FORE ST
--FLOYD DRIVER THOMPSON-ARTHUR PAVING R1107 BEST ST
--FOSTER T (HELEN B) H611 MYERS LA
--FRANCES O MRS BTRY FLR CONE MILLS R313 BRAME RD RT 3
--FREDK R (ELOISE B) WITH BLUE BELL H1311 LAKEWOOD DR
--GARY A WAITER A & W ROOT BEER DRIVE IN
--GENEVA MAID H711 LAW ST
--HANNAH L NURSE COUNTY HEALTH DEPT R1410 DANS RD
--HARRY A EMP P LORILLARD CO H933 LEXINGTON AV
--HOBERT M (LOUISE G) DRIVER OLD DOMINION FRT LINES H2505 ASHE ST
--J GRADY (BESSIE) TRUCKING 2311 HUNTER H2311 HUNTER ST

SEARS ROEBUCK AND CO

"SHOP AT SEARS AND SAVE"

NO MONEY DOWN ON ANY OF SEARS CONVENIENT CREDIT PLANS

201 N. EUGENE ST AT GASTON

Sears SEARS, ROEBUCK AND CO

PHONE 275-8511

(See Page 53 Buyers' Guide)

GALLOWAY BUICK CO., Inc.

Souths Most Modern Automobile Dealership

• BUICK RIVIERA • BUICK ELECTRA 225 • BUICK WILDCAT
• BUICK LaSABRE • BUICK SKYLARK • BUICK SPECIAL
• BUICK'S OPEL KADETT

401 N. Pearson St. cor. Oakmont Av.

(See Page 8 Buyers' Guide)

Tel. 275-5345

GATE CITY ROOFING CO., INC.

ROOFING AND SHEET METAL WORK

"We Serve Those Who Demand The Best"

402 TIPTON PL. **P.O. BOX 366** **TEL. 274-0166**

(See Page 133 Buyers' Guide)

BOREN BRICK FOR EVERY NEED

WIDE VARIETY OF SIZES and COLORS

SOLITE BLOCKS

Manufactured By

BOREN Clay Products Co.

Telephone 674-2255

Plant and Office Pleasant Garden, N.C.

(SEE PAGE 25 BUYERS' GUIDE)

UNITED SERVICE MOTORS
A NATIONAL ORGANIZATION

DIXIE SALES
Company Inc

Automotive Service
Delco
Batteries - Parts

BEAR ALINEMENT SERVICE
SMALL GASOLINE MOTORS SALES and SERVICE

327-29 Battleground Ave.

TELS. 272-5773 and 273-6964

MEMBER AUTOMOTIVE ELECTRIC ASSOCIATION AEA

KIRKMAN AND KOURY, INC.
"BUILDERS OF FINE HOMES AND COMMUNITIES"
OFFICE 2103 E. BESSEMER AVE. (See Page 119 Buyers' Guide) PHONE 274-840

CAROLINA SURVEY & MAPPING CO., INC.
Richard D. Martinez, Mgr.
PHONE 274-7782
220 WATSON BLDG., 128 SYCAMORE ST.,
P. O. BOX 2136
(See Page 144 Buyers' Guide)

MATTHEWS
--JACK N PRNTR CONE MILLS R RD 6 BOX 466-A
--JAMES E (SHIRLEY V) RELIEF MGR HONEY'S RESTR H2902 HAYDEN ST
--JAMES M (WILLIE M) PRSR ONE HOUR MARTINIZING H917A BROAD AV
--JANICE W CASH KAY'S JWLRY H1036 W MARKET ST APT 12
--JIMMY D SPNR CONE MILLS R313 BRAME RD RT 5
--JOAN W MRS CLK JEFFERSON STD LIFE INS R611 WENTWORTH ST
--JOHN J CLK INTERSTATE BAKERIES R1510 WALNUT ST
--JOHN U FORMN CITY DEPT PUB WKS R RD 2 BOX 316
--JOSIE MAID H810 REID ST
--JUANITA L MRS ASMBLR LISK FLY MFG R1200 GORDON
--JULIA M (WID CHARLES T) H2915 SPRING GARDEN ST
--JUNIOR DRIVER H2612B E BESSEMER AV
--L V (VATRA B) RETD H104 PENN PL
--LARRY E DRIVER GBORO LNDRY & CLNS R RT 3 LIBERTY NC
--LOUETTA (WID JAMES M) H1601 MARION ST
--LUCILLE DIR OF NURSES WESLEY LONG COMMUNITY HOSP H503 N ELAM AV
--LYNNIS SHOP FORMN GIBBS MACH R4100 LAKE JEANETTE RD
--M RANDY STUDT R3004 NATHANIEL RD
--MARGT C INSP BLUE BELL R RT 7 BOX 606A
--MARLIN M LAB CITY DEPT PUB WKS R RD 7
--MILTON R (EDITH H) COMPOSITOR TYPES INC H3004 NATHANIEL RD
--MOSSIE M (WID GEO S) H2105 BOTHWELL ST
--MYRTLE R515 5TH AV
--O R (EVELYN W) H3538 RIVERSIDE DR
--OLAN D USA R2605 DAVID CALDWELL DR
--PATRICK (PATRICIA H) EMP GEO C BROWN & CO H1017 ARDMORE DR
--PEARL MRS EMP STEVENS BROS POULTRY H1013A LOGAN ST
--PEGGY J ACCT MASTERS & CLEGG H306 ASHLAND DR APT C
--REBECCA E MRS BKPR A C MATTHEWS PLMB CONTR R910 W FLORIDA
--ROBT LAB H1107 BEST ST
--ROBT E (CAROLYN M) MGR CARO MTCE H4015 BROADACRES DR
--ROBT M R2915 SPRING GARDEN ST
--RUTH A MRS MAID H506 E WHITTINGTON ST
--S ROGER (JACQUELINE H) ACCT 1807 PEMBROKE RD R 3 H1206 QUAIL DR
--SAML (WILLIE L) JAN DEPT PUB WKS H905 BEST ST
--SHADRICK J (FLORENCE A) YDMN BENNETT COLLEGE H2109 RANDALL ST
--SHIRLEY OFC SEC FRITO-LAY R REIDSVILLE RD
--TELA MRS MACH OPR BLUE GEM MFG R RD 1 STOKESDALE NC
--THELMA H MRS MULTIGRAPH OPR JEFFERSON STD LIFE INS R RD 2 BROWN SUMMIT NC
--THOS LAB CITY DEPT PUB WKS R RD 1 MC LEANSVILLE N C
--THOS R (MARY Y) H1608 HARDIE ST
--TONI L BARBER LOOK WELL BARBER SHOP R323 E LEE ST
--TRACY A OFC SEC AUSTIN BERRYHILL R3408 FERN PL
--VICTOR E (FRANCES O) BOBBINMN CONE MILLS R2902 CHURCH ST
--VIOLA T MRS OFC SEC MICKEL-HOPKINS R611 GARRETT ST
--W HOWARD DRIVER RC MTR LINES R1008 W FLORIDA ST
--WALTER T (FAY L) DRIVER WESTERN AUTO H2213 W FLORIDA ST

MATTHEWS
--WALTER T (LILLIAN) FL MGR GLFD TOB WHSE R GUILFORD COLLEGE NC
--WHITLEY G (ARLENE S) SLS MGR HONEYWELL H3408 FE PL
--WILBERT E DRIVER W I ANDERSON & CO R RT 2 BX 1 GIBSONVILLE NC
--WM M (CAROL) SLSMN MARION LABYS H1617 RANDOM DR
--WILLIE T R711 LAW ST
MATTHIEU DONALD E (EVELYN S) V-PRES-GENL MGR WYSE & MILES FDRY H535 WOODVALE DR
--DONALD E JR STUDT R535 WOODVALE DR
--JANICE E STUDT R535 WOODVALE DR
MATTHIS THOS A JR PLMB W H SULLIVAN CO R CLINTON C
MATTISON SEE ALSO MATTESON AND MADISON
--JOE H1047 BILBRO ST
--MAUDRELD R2018 HASSALL ST
MAUK SARAH Y (WID GEO) H808 DILLARD ST
MAULDEN HERBERT G ERECTIONMN ALLEN'S DISPLAYS R2 FORBES DR
--JANET TYP UNC
--JOAN G CLK CAMERON-BROWN R2708 FORBES DR
--LOUIS L (PAULINE B) BR MGR COLUMBIA LAUNDRY CO H2412 WRIGHT AV
--PAULINE B MRS OFC SEC GENL GREENE SCH R2412 WRIGHT AV
MAULDIN HUBERT D (LILLIE H) PRES MAULDIN OIL H38 HENDERSON RD
--LAWRENCE O STM FTR W H SULLIVAN CO R WILMINGTON C
--NANCY T MRS SPOTTER FRYE-WEBSTER CLN LNDRY R10 WILKERSON ST
MAULTRIE JAMES PKR WAFCO MILLS R GUILFORD COLLEGE NC
MAULTSBY RICHD M FIELD REP REDISCO R HIGH POINT N
MAUNCE SADIE C APPLY UNITS BLUE BELL R3104 FIELDA RD
MAUNEY BEATRICE MRS MAID H400 BINGHAM ST APT A
--GENE A (MARIE A) TCHR KISER JR HI SCH H3007 GOODALL DR
--JOHN H (CLARIE H) ADJ CONTINENTAL INS H2602 ARGONNE BLVD
--MARY F CLK-TYP GBORO NEWS R1240 TUCKER ST
MAUPIN G BURTON (LILLIAN C) MTCE MECH TEXACO H23 FERNWOOD DR
--LEVI P JR (MARY H) ASST DEPT MGR JEFF STD LIFE INS H105 BATTLE RD
MAUS BOBBY W (SANDRA H) PRNTR GBORO NEWS R REIDSVILLE NC
--FRED B (POLLY V) PHARM GREENSBORO DRUG CO INC H2706 LIBERTY RD
--JAMES R (MARY C) TCHR H108½ ODELL PL
--MARY C MRS OFC SEC HUTTON OFC SUP R108½ ODELL P
MAX ROBT HLPR BROOKS LBR R3407 LAMB RD
MAXEY BARBARA H MRS STEN US SOCIAL SECURITY ADMN R4006 HALIFAX RD
--JAMES W (CAROL W) ROOFER H4126 BERNAU AV
--LLOYD D (BARBARA H) MTCE ENG SOU PLASTICS ENG CORP H4006 HALIFAX RD
MAXLEE APARTMENTS 310 S MENDENHALL ST
MAXTON HAROLD E (DORETHA G) SLSMN STANLEY'S SHOES H2514 BURGUNDY DR
MAXWELL ANNIE T MRS DENTAL ASST DR JESSE T LASLEY RD 1 BROWN SUMMIT NC
--BENNY S EMP MAYFAIR CAFETERIA R902B BROAD AV
--CHARLES MGR APACHE ST APTS H2200 APACHE ST APT
--CLARENCE S (NANCY L) TCHR SMITH SR HIGH SCH H13 GRACEWOOD DR
--CLAYTON A UTILITYMN CONE MILLS R RT 1 BOX 90 MC LEANSVILLE N C
--DORA MRS MAID CAESAR CONE SCH R3701 PHILLIPS AV
--ELMA MRS H802 JULIAN ST
--EMMA MRS FUR OPR JONES FUR SERV R110 ERWIN
--HAROLD E (EMMA B) SUB CONTRACTING STORM DOORS WINDOWS H110 ERWIN ST
--HARVEY ELEV OPR KING COTTON HOTEL H539 PEARSON
--JAMES W (GURLIE H) FNSHR CONE MILLS R RD 1 MC LEANSVILLE N C
--JOHN MGR HTG & CLN DIV BERRY COAL & OIL R RD 4 BOX 519L

it's PET . . . you bet!
(See Page 50 Buyers' Guide)

CONVENIENT
Battleground Branch
1804 Battleground Ave.
Lewis Street Branch
122 E. Lewis
Installment Loan Dept.
104 N. Elm St.

Greensboro's
FIRST UNION NATIONAL BANK OF NORTH CAROLINA
NORTH CAROLINA'S FAMILY OF HOME TOWN BANKS
Greensboro Main Office - Southeastern Building
105 E. Market St., P.O. Box 3468
Dial 274-3201 (All Depts.)
(See Page 20 Buyers' Guide)

BRANCHES
Summit Shopping Center Branch
926 Summit Av.
Spring Garden Branch
3101 Spring Garden
Farm Service Dept.
122 E. Lewis

MAXWELL
--JOHN DELMN STRANDBERG ENGINEERING LABYS R608 TUSCALOOSA ST
--JOHN (HATTIE) H220 E LEE ST APT 4
MAXWELL JOHN M HTG & COOLING DIV OF BERRY OIL CO JOHN M MAXWELL MGR 701 WINSTON ST
MAXWELL JOSEPH (DORA J) DRIVER GBORO ICE & COAL H3701 PHILLIPS AV
--KATHRYN R MRS MAID HOLY TRINITY EPIS CH R RT 1 BOX 483
--LORETTA B TRAYWN CONE HOSP R2101-D SPENCER ST
--OTIS SWPR CONE MILLS R1721 HUFFINE MILL RD
--RAYMOND R (SALLYE) COUNTERMN INDUSTRIAL ELECS R1406 PICKARD ST
--RICHD (MARTHA J) SLS REP TRANE CO H608 W ROCKFORD ROAD
--ROBT A CARDER CONE MILLS R1806 HUFFINE MILL RD
--ROBT L (FRANCES P) APRON LAPPER CONE MILLS R1806 HUFFINE MILL RD
--ROBT W (MARY A) CLAIMS ADJ PILOT LIFE INS H1511 18TH ST
--ROY (MARGT A) DRIVER GUILFORD BLDRS SUP R MC LEANSVILLE NC
--SHELBY M (PATRICIA M) CHF PILOT BURL INDUS H1208 MC DOWELL DR
--STELLA DOMESTIC H922B OMAHA ST
--WM H (LUCILLE S) TRUCKER CONE MILLS R RD 1 MC LEANSVILLE N C
--WM J (KATHRYN R) SEXTON HOLY TRINITY EPIS CH R RT 1 BOX 483
MAY ADDIE J SPINNING DEPT CONE MILLS R RT 1
--ALICE S CLK PILOT LIFE INS H705 PARK AV APT 5
--B C (BETTY) EMP COCHRANE PLMB H3208 FREEMAN MILL RD
--B E ANTDT SUMMIT AV SERV STA H4002 OAK GROVE AV
--BEATRICE E R2317 LAWNDALE DR
--BETTY M MRS MACH OPR BLUE GEM MFG R2511 KILBOURNE RD
--BILLY HLPR COBLE PLMB & HTG CO R2511 KILBOURNE ST
--BOBBY E (ELIZ S) INVESTIGATOR WESTERN ELEC H1707 W MEADOWVIEW RD
MAY BUILDING 220½ W MARKET ST
MAY CARL REV (ADDIE C) ASSOC PASTOR STARMOUNT PRESBY CH R101 W ERSKINE DR
--CARL PLMB PETE WALL PLMB R GIBSONVILLE N C
--CHARLES G JR STUDT R2508 PISGAH CHURCH RD
--CHARLES G REV (HAZEL L) PASTOR BRIGGS MEM CH H2508 PISGAH CHURCH RD
--CHARLES G JR EMP MC DONALD HAMBURGERS H3724 HIGH POINT RD
--CHESTER D JR (ANNETTE B) RADAR TECH FAA H1414 DORSEY ST
--CLARENCE J (CLARICE F) PRNTR GBORO NEWS H408 SCOTT AV
--CLARICE F MRS OFC SEC FLA ST BAPTIST CH R408 SCOTT AV
-DAISY S MRS NURSES AIDE CONE HOSP H924 CHERRY ST
-DOROTHY L MRS NURSE MASONIC HOME R3200 OAKLAND AV
-DWIGHT J RTEMN SANDS & CO
-ELLIOT D (MILDRED D) ENG NEWMAN MACH H406 N MENDENHALL ST
-ESTHER C MRS LAB INDUSTRIES OF BLIND R2004 OPAL DR
-FERRELL L (WID J L) H2025 PINE BLUFF ST
-FRANCIS WAITER HONEY'S DRIVE-INN
-GRACIE Y MRS R2105 BRIARWOOD DR
-HENRY L SUPT NC MONROE CONSTN R RD 5
-IRENE F MRS RETD H711 MARTIN ST
-J NELSON (ESTHER M) STITCHER INDUSTRIES FOR THE BLIND H2004 OPAL DR
-JACOB M (HENRIETTA V) RECHECKER BURL INDUS H1805 OAK ST
-JAMES D SERV DEPT GALLOWAY BUICK R RT 1 BOX 21-B
-JAMES S ROLLER OPR THOMPSON-ARTHUR PAVING R RT 5 BOX 496
-JAYNIE B MRS CLK PA NATL MUT CAS INS R4734 RUDD RD
-JEWELL B PRSR BLUE BELL R WHITSETT NC
-JOHN WHSEMN DILLARD PAPER R RD 4 BOX 380
-JOHN R (ELAINE E) CONSTN WKR H1215 GATEWOOD AV

Verifax Readyprint COPIERS SUPPLIES SERVICE
Travis Jones
PAUL B. WILLIAMS, Inc.
1001 BATTLEGROUND AVE. TEL. 275-0446
GREENSBORO, NORTH CAROLINA
A Kodak Products Dealer—(See Page 57 Buyers' Guide)

MAY
--JOHN W APPR W H SULLIVAN CO R BURLINGTON N C
--JOY M CLK JEFFERSON STD LIFE INS R RT 2 GIBSONVILLE NC
--JUDITH A TYP UNC
--KEITH E (JEWEL B) HD LM FXR CONE MILLS R RD 1 WHITSETT N C
--LARRY M (LINDA) MECH GBORO MTR H1048 SULLIVAN ST
--LEACY H (WID B E) R1203 W FLORIDA ST
--LEO D (DELORIS) CLK E F CRAVEN CO R104 MAYFLOWER DR
--LESSIE M HLPR MAYFAIR CAFE H307 GILLESPIE ST
--LESTIE C MRS BTRY FLR CONE MILLS R RD 6 BOX 509
--LEWIS K (EDNA G) (M&M BARBER SHOP) R RD 4 BOX 487-B1
--LILLIAN K MRS COUNTERWN COLUMBIA LAUNDRY CO H908½ LEXINGTON AV
--LINDA TELLER GATE CITY SAV & LOAN R1048 SULLIVAN ST
--MABEL CLK FRIENDLY CASH GRO R712 SILVER AV
--MANLY B ADV REP P F COLLIER CO R BURLINGTON NC
--MARCELENE OFC WKR OLD MASTER CABT R BURLINGTON NC
--MARGT MRS CLK COLLEGE DRUG STORE H1514A RAINBOW DR
--MARY B MRS OFC SEC WACHOVIA BANK & TRUST R RD 1 JULIAN NC
--MARY R MACH OPR GBORO BAG R RD 1 WHITSETT NC
--MAX L (JUDITH A) ENG AIDE CITY DEPT PUB WKS H2800 DELLWOOD DR
--MELVIN T (LESLIE C) SUPVR CONE MILLS R RD 6 BOX 509-E
--MILDRED J (WID ARTH R) CLK BURL HOS H1507 CATAWBA AV
--NATHAN (IRENE R) H1007 PICHARD ST
--PHILLIP L CLK BURL INDUS R1707 LONGFELLOW ST
--RACHEL L (WID CURTIS M) H1307 FAIRVIEW ST
--RICHD A CREWMN WFMY-TV R BURLINGTON NC
--ROBT B (BEATRIX M) FORMN CONE MILLS H1614 SUMMIT AV
--ROBT V (BOB MAY'S GROCERY) H1816 ELWOOD AV
--RODNEY G SLSMN HALL PUTNAM CLO R GIBSONVILLE NC
--ROLAND F (IDALYNN G) CARP METCO PRODUCTS H610 HOWARD ST
--ROSALYN BKPR KYLE'S FRIENDLY SERV R610 HOWARD ST
--ROY A INSP CONE MILLS R RD 1 WHITSETT N C
--ROY E ATNDT MAY'S AMOCO SERVICE R4002 OAK GROVE ST
--RUFUS D CARP TRUITT CONSTN R RD 1 WHITSETT NC
--RUFUS W (HAZEL D) (MAY'S AMOCO SERVICE) H1508 4TH ST
--S CAROL KEY PUNCH OPR THOMPSON-ARTHUR PAVING R HAZELWOOD DR
--VERA D BMO EDGCOMB STEEL R1614 SUMMIT AV
--VERGIE SERVER S & W CAFETERIA R2408 SPRING GARDEN ST
--VIRGINIA M (WID HOBERT C) BTRY FLR CONE MILLS H711 MC PHERSON ST
--W ALEX H1516 OAK ST
--WARREN (VELNA C) SHOP WKR CARO STEEL H1307 OAK ST
--WESLEY H (SHIRLEY E) CLK HAJOCA CORP H209 HAZELWOOD DR
--WM C JR (LILLIAN B) ENG MC KINNEY DRILLING H2208 BRIARLEA ST
--WM L (MARGT J) QUALITY CONTROL WESTERN ELEC H3912 KIPLING DR
--WOODROW H LUBICATIONMN ALEXANDER MTRS R RD 2 BROWN SUMMIT NC
--WORTH W (RACHEL) AGT HOME SECURITY LIFE INS R RD 1 JULIAN NC

KING-ZANE Motors Inc.
● PONTIAC
● TEMPEST
FACTORY PARTS AND ACCESSORIES
BODY AND FENDER REPAIRS
AUTO REPAIRING BY FACTORY TRAINED MECHANICS
King-Zane Fleets, Inc.
DIAL 273-4431
508 - 12 N. ELM
USED CARS
422 N ELM
(See Page 11 Buyers' Guide)

NORTH STATE PYROPHYLLITE CO., INC.
PACO REFRACTORY PRODUCTS
FURNACE LININGS — FIRE BRICK — INCINERATORS
(See Page 66 Buyers' Guide)
706 Rucker St. (Pomona) Greensboro (27407), P. O. Box 7247
Tel. 299-1441

SUMMIT SHOPPING CENTER
27 Shops & Services — Plenty of Free Parking
Open Monday Thru Friday 'Til 9 P. M.
BESSEMER IMPROVEMENT CO., Managers
100 E. Bessemer Av., Drawer X-1
(See Page 141 Buyers' Guide)
Tel. 273-0560

NORTH STATE CHEVROLET CO., INC.
SALES AND SERVICE
451 N. EUGENE
PHONE 275-8471
WRECKER SERVICE
for Economical Transportation
CHEVROLET

MONTALDO'S
LADIES' READY-TO-WEAR, MILLINERY, LINGERIE, FURS, ACCESSORIES, COSMETICS and SHOES
COLONY SHOP and SPORTS WEAR — SECOND FLOOR
200 N. Elm St. at Gaston St. (See Page 34 Buyers' Guide) Tel. 275-1633

H. D. BARNES, Inc.
General Contractors
233½ N. Greene St., P.O. 2408 Dial 272-7396
(See Page 45 Buyers' Guide)

MAY'S AMOCO SERVICE (RUFUS W MAY) 1103 E BESSEMER AV
MAY'S BOB GROCERY (ROBT V MAY) 709 SILVER AV
MAYBERRY FLORENCE L (WID JAMES D) MACH OPR BLUE BELL MFG H3205 S HAYDEN ST
--GRACE D (WID MALCOLM) R607 PINE ST
--HERMAN D (DOROTHY S) WTCHMN SEARS H2113 TEXTILE DR
--IRENE BOARDER N C DYEING & FNSHG R810 SUMMIT AV
--JAMES N (ORA L) PLMB A B CHRISTOPHER PLUMBING H1410 CORREGIDOR ST
--LESLIE V JR (PEGGY S) DRIVER SMITH'S TRANSFER H1107 HIGHLAND AV
--MAX (FRANCES) EMP LAY POTATO CHIP H1810 JONES RD
--ROBT J TCHR UNC H410 S SPRING ST APT F
MAYDWELL CHARLENE S MRS (MANOR STUDIO OF MUSIC) R3806 MANOR DR
--CHARLES W (CHARLENE S) (MANOR STUDIO OF MUSIC) H3806 MANOR DR
MAYE BERNICE C MRS R1212 HOMELAND AV
--ELSIE M ICER INTERSTATE BAKERIES R WHITSETT NC
MAYER JAMES C (MABEL S) (JIM'S ESSO SERVICENTER) H1207 W FLORIDA ST
--ROBT F REV (MARJORIE E) PASTOR LUTHERAN EBENEZER MISSOURI SYNOD H2008 WRIGHT AV
MAYES SEE ALSO MAYS
--ANNA B R607 LAW ST
--CHARLIE (NANNIE L) RETD H305 N BEECH ST
--JOHN B DRIVER UNITED TAXI H607 LAW ST
--LULA M (WID WM D) R106 N HOLDEN RD
MAYFAIR CAFETERIA INC R BOYD MORRIS PRES JAMES C MORRIS V-PRES MRS FRANCES W BAILES SEC 124 N ELM ST
MAYFIELD CONSTRUCTION CO (FLOYD A MAYFIELD) BLDG CONTRS 1208 GORRELL ST
MAYFIELD FLOYD A (MARJORIE F) (MAYFIELD CONSTN CO AND MAYFIELD REALTY CO) H1208 GORRELL ST
--HALLIE MRS BABYSITTER 747 JENNIFER ST APT 12 H747 JENNIFER ST APT 12
--MARJORIE F MRS TCHR JONES SCH R1208 GARRELL ST
MAYFIELD REALTY CO (FLOYD A MAYFIELD) 1208 GORRELL ST
MAYFIELD ROSETTA H1802 BRITTON ST
MAYHAND BENNIE (ALPHA D) CEMENT FNSHR ARNOLD STONE H1600 SALEM ST
--CORRINE M MRS STEAM PRSR BLUE GEM MFG R2819 CAMBORNE ST
--WILLIE D (CORRINE M) CARD TNDR CONE MILLS H2819 CAMBORNE ST
MAYHEW DONALD A (FRANCES Y) PLANT MGR PIEDMONT BLOUSE INC R604 FRANKLIN BLVD
--JOSEPH E (MARGT S) H1206 W FLORIDA ST
--LOUISE MRS R3811 OVERLAND HTS
--WILLIE B RETD R1219 PAMLICO DR
MAYNARD ALICE R CASE WKR COUNTY DEPT PUB WELFARE R HIGH POINT NC
--ALLEEN J MRS OFC SEC JOHN HARDEN ASSOCS R302 LYNBROOK DR
--ANDREW (VIRGINIA R) H911 WILMINGTON ST APT 5
--BARBARA J EMP STEVENS BROS POULTRY R RT 6 BOX 390 PEIDSVILLE NC
--BENJ D (ELEASE J) ENGR NORTH STATE ENGRAVING H3109 BRANCHWOOD DR
--BETTY A CLK ADDRESSOGRAPH MULTIGRAPH R422 W GASTON ST
--BOBBY R (SUSAN) SERVMN CANTEEN DIV R RD 10 BOX 643
--BOBBY S PORTER INTERSTATE BAKERIES R1515 MC CONNELL RD
MAYNARD
--BRACY V (LOIS H) EMP TRUITT MFG H119 EISENHOWER ST
--CARLTON (VERNICE W) TAILOR YOUNTS-DE BOE H1120 CALDWELL ST
--CHARLES E (RUBY) DRIVER BANNER TRULOVE CO H612 BEST ST
--CHARLES L SLBR TNDR CONE MILLS R RD 5 REIDSVILLE N C
--CORBIE L (VULLER M) AGT CHARLOTTE LIBERTY MUT IN H710 LOWDERMILK ST
--DELBERT STUDT R1720 PHILLIPS AV
--DENNIS L (MAE G) CAPT CITY FIRE DEPT H1013 WHARTON ST
--DENNIS L JR (JUDITH C) ASST MGR WESTERN AUTO SUP H1207 WHILDEN PL APT B
--DORIS S MRS OFC SEC COUNTY BD OF EDUC R RD 1 BOX 575 JAMESTOWN NC
--EARL S (SARAH M) PRNTR LASSITER CO H1302 CLERMON ST
--ELEASE J MRS (ELEASE BEAUTY SHOP) R3109 BRANCHWOOD DR
--ELOIS C (NANCY) ASST MGR SIX TWELVE CURB MKT R SHARPE ACRES
--EUG E JR LABY TECH N S PYROPHYLLITE R BOX 72 MC LEANSVILLE NC
--EUG F (JANE H) SLSMN NATL BISCUIT H3002 GOODALL DR
--EUG F (JANE H) SLSMN NABISCO H1217 MAGNOLIA ST APT 2
--FRANCES F MRS CLK-STEN INT REV SERV R REIDSVILLE NC
--GEORGE W TRUCKER CONE MILLS R RD 6 REIDSVILLE N
--GERALD AGT PEOPLES LIFE INS R2330 KERSEY ST
--GERTRUDE V R2506 WOODVIEW DR
--GLENDA F PRSR BLUE BELL R1302 CLERMONT ST
--GUY M (ALENE J) PRSMN GBORO NEWS H302 LYNBROOK D
--HOYTE (RUTH) PLSTR H605 MARTIN ST
--JACK L (PEGGY L) ACCTG MGR ARMOUR AGRL CHEM H802 HONEYSUCKLE DR
--JAMES (ALBERTA W) PLSTR JACK KING H900 S CEDAR S
--JAMES A (DOROTHY G) SLBR TNDR CONE MILLS R RD 6 REIDSVILLE N C
--JAMES E (MARELLA T) REED MKR CARD LOOM REED H172 PHILLIPS AV
--JAMES H (FAIRELLA) REED MKR CARD LOOM REED H1401 DORSEY ST
--JAMES W JR JAN MARKET ST METH CH R RD 2 GIBSONVILLE NC
--JANE H MRS KEY PUNCH OPR DILLARD PAPER R3002 GOODALL DR
--JANIS M MRS CLK JEFFERSON STD LIFE INS R2330 G KERSEY ST
--JERRY J NAPPER CONE MILLS R REIDSVILLE NC
--JOHN W R2810 CAMBORNE ST
--KATH K CASE WKR COUNTY DEPT PUB WELFARE R HIGH POINT NC
--LEMUEL LAB CITY DEPT PUB WKS R RD 6 BOX REIDVILL N C
--MARGT S SLSWN PAUL ROSE STORE R1701 J J DR
--MARION L EMP STEVENS BROS POULTRY R RT 6 REIDSVILLE NC
--MARION R (MARJORIE P) ENG ODELL MILL SUP H209 S CHAPMAN ST
--MAUDE M (WID W IRA) H916 WALKER AV
--MILO S DRIVER D H GRIFFIN WRECKING R311 CEDAR ST
--PEGGY L SERV REP SBT&T R802 HONEYSUCKLE DR
--RAYMOND (ESTHER M) CTN OPNR CONE MILLS R RD 6 REIDSVILLE N C
--ROBT (COLEEN) ELECT TECH EXECTONE SYSTEM CO H221 LINDA LA
--ROXY R605 MARTIN ST
--RUTHIE S LNDRY WKR UNC
--STUART T INSTR GLFD COL
--THOS L (ELIZ S) DRIVER J M MC PHERSON CO H305 YORK ST
--VIRGINIA R MAID UNC
--WALTER H (EDNA J) JAN WEST MARKET ST METH CH H1011 ASHEBORO ST
--WM H (PEGGY P) BRKMN SOU RY H2311 ONTARIO ST

DRINK Coca-Cola IN BOTTLES
TRADE MARK REG. U. S. PAT. OFF.
GREENSBORO COCA-COLA BOTTLING COMPANY

GUILFORD BUILDERS SUPPLY CO., INC.
"THE HOUSE OF QUALITY" COMPLETE LINE OF BUILDING MATERIALS "THE HOME OF SERVICE"
1621 BATTLEGROUND AVE. (See Page 28 Buyers' Guide) DIAL 273-9481

WIMBISH INSURANCE AGENCY INC.
FOR COMPLETE PROTECTION, CALL OR SEE US
(See Page 91 Buyers' Guide)
917-25 Southeastern Building — 102 N. Elm St. Dial 272-4174, 272-4175 and 272-4176
YOUR Independent Insurance AGENT "SERVES YOU FIRST"

MAYNARD
--WILLIE R (COLEEN) (BOB MAYNARDS RADIO & TV REPAIR) H2431 CROSS ST
--WILLIE R (EFFIE O) CLK CENTRAL MTR H3204 FARMINGTON DR
MAYNOR BARRY R117 ELMWOOD TER
--CHALMERS J BKBNDR JOSEPH RUZICKA INC R OSBORNE RD RT 7 BOX 134C
--DARLENE OPR SBT&T R1503 TROGDON ST
--FLOYD EMP GEO C BROWN & CO R1334 OAKLAND AV
--LENNIE C (DARLENE S) STUDT H1503 TROGDON ST
--LUTHER V (HAZEL B) SLS REP CONNER SVILLE CASKET H117 ELMWOOD TER
--NANCY E OFC SEC BOWLES REALTY & INS H775 PERCY ST
--PATSY G OPR SBT&T H431 W SYCAMORE ST APT 2
--PEGGY MRS H1802 BAILIFF ST
--WALTER (MARGT L) FNSHR GENL CONCRETE CONSTN H1322 OAKLAND AV
MAYO AUDREY M STUDT R1841 SPENCER ST
--CLIFFORD E (MARIE W) CEMENT FNSHR R1010 VANCE ST
--J WILLIE (WILLIE B) CLK P O H1922 CARLTON AV
--MARGT MAID 511 W CORNWALLIS DR
--MARIE W MRS MAID PILOT LIFE INS H1841 SPENCER ST
--MARY S OPR CLEO'S HAIR STYLING SALON R4330 CORNELL AV
--ORA M MRS MAID H1010 VANCE ST
--PAUL JR (ELIZ S) SLSMN MAYO SLS AGCY H3011 STRATFORD DR
--ROBT G (FRANCES S) WEAVING TECH CONE MILLS H4330 CORNELL AV
--RONALD L SPNR CONE MILLS R4330 CORNELL AV
--THELMA MRS H114 WINSTON ST APT 8
--VEORA L OFC SEC HAMPTON SCH R1841 SPENCER ST
--WILLIE B MRS TCHR DUDLEY HI SCH R1922 CARLTON AV
MAYOS G & W CLOTHING CO HARRY N KLAFTER MGR MEN'S CLO 223 S ELM ST

MAYRAND INC
ELMORE ROUSE
PRESIDENT
REX M ANDERSON
VICE-PRESIDENT-TREASURER
MARY C CLINE
SECRETARY
ETHICAL PHARMACEUTICALS
1026 OAKMONT AV
PO DRAWER 3345
TELEPHONE 275-9601

MAYS SEE ALSO MAYES
--ALICE C MRS SPNR CONE MILLS R1527 SUMMIT AV
--CORA L (WID GURNEY) H1514 RIDGEWOOD AV
--DONALD E (MARY A) SLSMN NORTH STATE CHEVROLET H1514 TEXTILE DR
--DORA C (WID CLAUDE) TANGLE WKR CONE MILLS R2404 CHURCH ST
--EVERETTE M (LOIS H) SHIPPING DEPT SEARS R1615 BALL ST
--GARLAND D (ALICE C) FORMN CONE MILLS H1527 SUMMIT AV
--JOHNNIE (LULA B) MAIL HNDLR SOU RY H1207 GORRELL ST
--JUNE R HOMEMKR COUNTY DEPT PUB WELFARE R824 SILVER AV
--MARJORIE B OFC WKR BENNETT COL R1207 GORRELL ST
--MARY A MRS OFC SEC STATE NEWS AGCY R2505 CAMPBELL ST
--ROBT A (LINA W) V-PRES PENNISI-MAYS INC AGCY H1716 DOWNING ST
--TOMMIE CARP SOMERS CONSTN R1615 BALL ST
--VIOLA M (WID BEN) MAID H709 LOGAN ST
MAYTON JOHN W (BRENDA C) CONSTN WKR W H SULLIVAN H215 S SPRING ST APT 9
MAZYCK ANDERSON LAB CITY DEPT PUB WKS R1117 E WASHINGTON ST
--HAROLD E JR TCHR A & T COL H2007 CHELSEA LA
MAZZOLI HENRY R (CONNIE R) H3104 SUMMIT AV APT N
MC ADAMS BLANCHE SEC DAVIDSON & SHEPARD CONSULTING ENGS H207 LEFTWICH ST APT 1
--CASSIE C CLK INT REV SERV H1006 WALKER AV APT 8
--HAL L JR (JUDY P) REP DUKE PWR H1309 WALKER AV APT D

J. R. PITTS LUMBER CO., INC.
Building Materials—Hardware—Paint
KitchenAid Dishwashers—Sales and Service
1411 MILL STREET PHONE 272-8155
(See Page 29 Buyers' Guide)

MC ADAMS
--IDA A MRS EMP SEARS H1312 LEXINGTON AV
--JOHN F (MARY R) ASST ACCT PILOT LIFE INS H2206 MAYBANK DR
--LARRY USAF R813 GARRETT ST
--LYNN R813 GARRETT ST
--MAE C MRS R629 ASHE ST
--MARY R MRS OFC CLK VANSTORY MAULDIN OIL R2206 MAYBANK DR
--THOS A (LOLENE E) H1821 WALKER AV
--THOS A JR (LOUISE N) BUYER J P STEVENS & CO H4503 GRAHAM RD
--WM N (MELBA T) WLDR R W MC COLLUM CO H813 GARRETT ST
MC ADEN CLARENCE E (ELLEN C) (MC ADEN'S DRY CLNS) H703 E FLORIDA ST
--ELLEN PRSR MONTALDO'S R703 E FLORIDA ST
--ELROY W (MOZELLE) CUSTDN PO H1800 SOUTH SIDE BLVD
--MOZELLE MRS X-RAY TECH L RICHARDSON MEM HOSP R1800 SOUTH SIDE BLVD
MC ADEN'S DRY CLEANERS (BR) THELMA J STEVENS MGR 900 LINCOLN ST
MC ADEN'S DRY CLEANERS (CLARENCE E MC ADEN) 818½ ASHE ST
MC ADOO ALBERT L (CECILE H) TRUCKER CONE MILLS R RD 2 BOX 234
--ARTIE (ORA M) EMP CONE MILLS H1312 PISGAH CHURCH RD
--BETTY D OFC SEC GREENSBORO CHRONICLE R1319 PISGAH CHURCH RD
--CAROLYN HLPR TASTY GRILL R909 BELLEVUE ST

McADOO CHARLES, Custom Made Lamps and Shades Lamps Mounted, Repaired and Restyled, Objects Mounted Lamp Parts, Church st Extn, Rt 2, Tel 288-1651

--CHARLIE H JAN CITY BD OF EDUC R1403 PISGAH CHURCH RD
--CHRISTINE S MRS MAID YWCA H1508 PERKINS ST
--CLYDE RETD R1307 RANDOLPH AV
--CURTIS (HELEN J) LAB H1614 NELSON ST
--DEBRO (LUCY MAE) LAB SUPERIOR CONCRETE H335 GORRELL ST
--DOROTHY MAID UNC
--DOUGLAS D (RENA M) (GBORO CHRONICLE) R1319 PISGAH CHURCH RD
--EDW (GEORGIA J) MAIL HNDLR PO H328 CUMBERLAND ST APT A
--EDW S JR (DOROTHY B) DELMN MITCHELL & ANTHONY H2205 BOTHWELL ST
--ELIZ D (WID JOHN H JR) DEP COUNTY CLERK SUPERIOR CT H126 NORTHRIDGE ST
--EUG S EXP HNDLR REA EXP R304 E WHITTINGTON ST
--FLOYD T (AMY R) H1711 10TH ST
--FRANCINE TCHR DUDLEY HI SCH R RT 10 BOX 50
--GARLAND H CLK REA EXP R RD 10 BOX 50
--GERTRUDE NURSE 304 WHITTINGTON ST H304 E WHITTINGTON ST
--GLADYS MRS H400 BINGHAM ST APT F
--GLORIA R2130 MC CONNELL RD
--HALSTEAD W (CYNTHIA B) SLSMN TREAD RUBBER INC H1901 INDEPENDENCE RD
--HAZEL P MRS HEAD NURSE CONE HOSP R RD 2 BOX 58
--HELEN V MAID R2131 MC CONNELL RD
--HILTON (EMMA M) ASST WHSE MGR MEYER'S H304 E WHITTINGTON ST
--HOMER (LOUISE) JAN WILEY CALVIN SCH H1404 PISGAH CHURCH RD
--J BRANTLEY (MIRIAM R) CHAIRMN OF BD TREAD RUBBER R RD 2 BOX 474

WYSONG AND MILES CO.
Designers and Builders of Precision Machine Tools
Since 1903
Hwy. 29 N.
P. O. Drawer 0 - 2
TEL. 275-2864
(See Page 99 Buyers' Guide)

Brewer Paint and Wallpaper Company
- Residential
- Commercial
- Industrial
- Wallpaper
- Vinyl Wall
- Coverings

1424 Westover Ter.
TEL. 274-5403
(See Page 112 Buyers' Guide)

Dial 273-6919
BENNER & FIELDS, INC.
PLUMBING, HEATING and AIR CONDITIONING CONTRACTORS
Dial 273-6919
815 Winston Street (ORD) (See Page B) P. O. Box 344

PENNISI — MAYS INSURANCE AGENCY, Inc.
GENERAL LIFE - AUTO - BONDS - FIRE
Where You Buy An Agent - Not A Policy
1033 E. Wendover Av. (SEE PAGE 94 BUYERS' GUIDE) Tels. 272-6167 and 272-6168

Protect Your Home and Business
30 Years Experience in Law Enforcement
ANDERSON PATROL, INC. AND DETECTIVE AGENCY
PRIVATE INVESTIGATIONS Criminal—Civil—Industrial—Commercial—Licensed and Bonded
Graduate of 3 Schools Conducted by the F.B.I.
600 STANLEY WILLIAMS RD., P. O. BOX 7005 (See Page 54 Buyers' Guide) DIAL 299-3715

DICK & KIRKMAN, INC.
HEATING – AIR CONDITIONING – PLUMBING
INDUSTRIAL PIPING
MECHANICAL CONTRACTORS
(See Page 86 Buyers' Guide)
P. O. BOX 9296
1147 BATTLEGROUND AVE. PHONE 273-8288

MC ADOO
--J BRANTLEY JR (JUDITH E) PRES TREAD RUBBER INC H2115 CLEBURNE ST
--JAMES EMP CLARKS DEPT STORE H2601 MC CONNELL RD
--JAMES E OFC BOY CONE MILLS R2202 MITCHELL AV
--JAMES H WEAVING DEPT CONE MILLS R RT 2 BOX 637
--JAMES W DIR EVERETT'S FUNERAL HOME R1011 ASHE ST
--JEANETTE (WID ZIGLER R) MAID H2131 MC CONNELL RD
--JOHN J LOADER SEARS H2218 E LEE ST
--JUANITA MAID CITY BD OF EDUC H1307 RANDOLPH AV
--JUNE R3700 PHILLIPS AV
--LILLY R1316 PISGAH CHURCH RD
--LOLA A TCHR GILLESPIE PK JR HI SCH R304 E WHITTINGTON ST
--LORNIE N (JESSIE H) DRIVER UNITED TAXI H1319 PISGAH CHURCH RD
--LURA B H1316 PISGAH CHURCH RD
--MARTHA D (WID GEO) R1542 MC CONNELL RD
--MARTIN J (MAGGIE C) STOCKMN ESSA'S SUPER MKTS H1508 WILLOW RD
--MARY MRS H1701 WATER ST
--MARY H MRS MNDR CONE MILLS R1900 WHITE
--MARY L R1316 PISGAH CHURCH RD
--NAOMI MAID H500 GILLESPIE ST APT 8
--NATHL T (WILLIE C) SLSMN SEARS H2218 LAKELAND RD
--NELLIE MRS MAID H1003 ROSS AV
--OWEN STUDT R1508 PERKINS ST
--PAULETTE P STUDT R304 E WHITTINGTON ST
--REBECCA M ATNDT COLUMBIA LNDRY R1307 RANDOLPH AV
--RENA M MRS R1505 JULIAN ST
--RICHD B BUFFER BPAME TEXTILE MACH R126 NORTHRIDGE ST
--ROBT A (VANDALIA W) MTCEMN A&T COL H811 ROSS AV
--ROGER BALER CARO INDUSTRIAL RAG R314 YORK ST
--RUSSELL L (MARY H) DYEMN CONE MILLS H1900 WHITE ST
--UMSTEAD STUDT R1508 PERKINS ST
--VANDALIA W MRS TCHR JONES SCH R811 ROSS AV
--WALTER DRIVER WEST BLDG SUP H2140 MC CONNELL RD
--WALTER H (L WILLIE) JAN PILOT LIFE INS H743 DUNBAR CT
--WALTER L PKR CONE MILLS R RT 2 BOX 637
--WM A UTILITYMN CONE MILLS R1316 PISGAH CHURCH RD
--WM E (DELILAH A) UTILITYMN CONE MILLS H1403 RANDOLPH AV
--WM E ATNDT MELVIN'S ESSO SERV R1701 WATER ST
--WM F JR (HAZEL P) CLK CONE MILLS R RD 2 BOX 58
--WM H (MILDRED E) DELMN BURTNER FURN R967 W MC CULLOCH
--WM M (NETTIE J) DRIVER W I ANDERSON & CO H1524 MC CONNELL RD
--WM M WHSEMN CONE MILLS R1312 PISGAH CHURCH RD
--WM M TEX WKR CONE MILLS R1312 PISGAH CHURCH RD
MC ALISTER BESSIE A MRS H710 JORDAN CT
--JEAN C PHYS 104 E NORTHWOOD ST H706 N GREENE ST
--KENNETH TCHR SMITH SR HI SCH R3010 PADDINGTON ST
--LACY L RETD H706 N GREENE ST
--LOU K (WID JAMES S) H505 N GREENE ST
--MARY W (WID JOHN W) H711 N GREENE ST
--SARAH L IN CHG GBORO COLLEGE BOOK SHOP R711 N GREENE ST
MC ALLISTER BONNIE (WID HARVEY) MAID R913½ BENNETT ST
--DOUGLAS TCHR HAMPTON SCH R902 DOUGLAS ST
--FRANCIS M PRNTR CONE MILLS R RANDLEMAN N C
--HENRY C LAB CITY DEPT PUB WKS R2202 BENBOW RD
--JIMMY L (LETTIE D) COPY EDITOR GBORO NEWS R517 W MARKET ST
MC ALLISTER
--MARGUERITE M MRS INSTR CONTINENTAL BEAUTY COL H1213 LOLLY LA
MC ALPIN JACK A DELMN FISHER-HARRISON PRNTG R301 COTTAGE GROVE
--JULIETT R301 COTTAGE GROVE AV
--M J DRIVER FISHER HARRISON PRINTING H301 COTTAGE GROVE AV
--PAUL PLMB 1051 ARMSTRONG ST H1051 ARMSTRONG ST
MC AMIS BILL C (DELPHINE W) SUPVR PILOT LIFE INS H1105 KINDLEY ST
MC AN THOM RALPH B JENKINS MGR SHOES 217 S ELM ST
MC ARTHUR ARTH L III (BEATRICE B) SLSMN ROHM & HAAS H4500 STARMOUNT DR
--DONALD USCG R4500 STARMOUNT DR
--FRANCES M MRS OPR W U TELEG R4035 SEDGEWOOD LA
--NORMAN JR KITCHEN WKR GBORO COLLEGE R1600-C NELSON ST
--OLA B (WID A LEE) H1132 CRIDLAND RD
--PAT A MRS SEC WALLACE BUSINESS FORMS H1303 QUAIL DR
--SAML D (DEMA L) ENG SOU RY H422 SCOTT AV
--SARAH T (WID BILLY) H729 CHANDLEY CT
--THOS W STUDT R422 SCOTT AV
--TONEY J (ZELL S) DRIVER S&W MTR LINES H1512 VICTORY ST
MC AULEY WM D (FRANCES C) DIST REP GENERAL MOTORS H3102 SHAMROCK DR
--WM H (ELDEN) MGR KINGS DEPT STORE H525 MUIRS CHAPEL RD

McBANE-BROWN OIL CO INC, E H McBane Pres-Treas Joe H McBane V-Pres-Mgr, H H Brown 2d V-Pres-Asst Mgr, W E Andrews Sec, Fuel Oil and Kerosene, Furnace and Burner Installations and Service, 421 Walker av, Tel 272-7188

MC BANE DAPHNE M MRS (DAPHNE'S COIFFEUR DESIGNERS) R803 S LINDELL RD
--EDGAR H (PEARL Y) PRES-TREAS MC BANE-BROWN OIL CO INC H515 N HOLDEN RD
--GEORGIA (WID O D) FTR MONTALDO'S H1110 MADISON AV APT 1
--JOSEPH H (FRANCES A) VPRES MGR MC BANE-BROWN OIL CO INC H603 KIMBERLY DR
--M JEAN EXEC SEC STRANDBERG ENG LABYS R723 S ELAM AV
--PREMIER S (DAPHNE M) BARBER O'HENRY HOTEL BARBER SHOP H803 S LINDELL RD
--REBECCA G ASST DIR OF ADMISSIONS YNC H1503 MIMOSA DR
--WILSON A (MARY D) ELECTN VICK MFG H723 S ELAM AV
MC BEE DWIGHT J (EDITH W) EMP BLUE BELL H3706 HOPE CT
--EDITH R MRS CLK CONE MILLS R1613 BALL ST
--HAROLD H (EDITH R) CARRIER PO R1613 BALL ST
--JERRY (BETTY W) PNTR REYNOLD SIGN SERV H423 S BENBOW RD
--MRYTLE MRS H REAR 2016 E CEDAR FORK DR
--ROBT P (OLA B) EMP SBT & T H2210 MIAMI ST
--S ARCHIE (JEANETTE) PRES STRANDBERG TELEV & APPL R5005 HILLTOP RD
MC BEE SYSTEMS A DIV OF LITTON IND GEO H DUNCAN DIST MGR BUS MACH 405 BATTLEGROUND AV
MC BETH RUBY MRS R610A LAW ST
MC BRAYER PETE (LINDA L) SPECIAL AGT MILL OWNER'S MUT INS H410 HILLCREST DR
MC BRIDE BENJ WAITER SEDGEFIELD INN R1813 ASHEBORO ST
--CHARLES H (ILA) MGR SWIFT & CO H3608 BIRCHWOOD LA
--ESTELLA I MRS CLK WESTERN AUTO STORE H4003 OAK GROVE AV
--GEO H REV (HELEN) PASTOR FELLOWSHIP BAPT CH MISSION R WAYSIDE DR
--J R (IRENE) (SUPERIOR PAINT) H3701 HOLT'S CHAPEL RD
--JAMES S USA R2112 BULLA ST
--JERRY V (JACQUELINE) CLK JUSTICE DRUG R BOX 802 LIBERTY NC
--KELLY A WHSEMN KELLY-SPRINGFIELD TIRE R RD 1 COLFAX NC
--LARRY STUDT R3608 BIRCHWOOD LA

Goodwin Inc.
Plumbing and Heating Contractors
Residential and Commercial
ALL WORK GUARANTEED
TEL. 275-9563
Nights and Holidays
TEL. 272-2287
719 Winston St. (Ord)
P.O. BOX 6011 SUMMIT STATION
(See Page 114 Buyers' Guide)

HARDWARE DISTRIBUTORS, INC.
Wholesale Distributors of
NATIONALLY KNOWN BUILDERS' HARDWARE AND SPECIALTIES
1105 PARK TER, P. O. BOX 20132 (See Page 83 Buyers' Guide) TEL. 299-7341

24 Hour Ambulance Service
Oxygen and Two Way Radio Equipped
Dial 272-5158
401 W. Market St.

HANES-LINEBERRY FUNERAL SERVICE
"The Home of Thoughtful Service for 47 Years"
COMPLETELY AIR-CONDITIONED
(See Page 73 Buyers' Guide)

Member by Invitation
National Selected Morticians

MC BRIDE
--LARRY CLK DUKE POWER R3701 HOLT'S CHAPEL RD
--LARRY J (SANDRA A) EMP WESTERN ELEC H3722 OAKWOOD DR
--LINDA S CLK-TYP JEFFERSON STD LIFE INS R RT 2 BOX 228 GIBSONVILLE
--LOIS W NURSE M HARVEY RUBIN R RD 1 BOX 247 RAMSUER NC
--LYTLE D JR (MARY C) GREY TNDR CONE MILLS R RD 5 BOX 158-C
--M O (ANNA L) WHSE MGP GI 1200 H405 S MENDENHALL ST APT 4
--MELVIN R (OPAL K) CLK PO H4214 PENNYDALE DR
--OPAL T MRS CASH CITY RAMBLER R4214 PENNYDALE
--R NEESE (MITTIE) LAB CITY DEPT PUB WKS H2008 HASSALL ST
--ROBT JR LAB KIRKMAN & KOURY R2008 HASSALL ST
--ROBT M MECH RICE AUTO SLS R RD 7 BOX 186
--STEVE S (TOPSY B) MACH OPR CONE MILLS H2112 BULLA ST
MC BROOM CHARLOTTE H2841 CAMBORNE ST
--DOROTHY RECPT DR BUFORD W KIDD H110 S BENBOW RD
--REGGIE H1103 TUSCALOOSA ST
MC BRYDE ANNA V SANDWICH MKR MADE RITE SANDWICH R405½ WALKER AV
--BARNIE V (LILLIAN C) (RANCH RESTAURANT) H1003 BENJAMIN PKWY
--ELIZ W (WID JOHN H) FURN RMS 240 W BRAGG ST H240 W BRAGG ST
--JAMES A JR STAFF PHARM CONE HOSP R1139 CHURCH ST APT A1
--LILLIAN C MRS ASST MGR RANCH RESTR R1003 BENJAMIN PKWY
--RONNIE ASST MGR RANCH RESTR R1003 BENJAMIN PKWY
MC CABE JOSEPH I JR CLK CONE MILLS R2003 DARLINGTON ST
--MARGT L R118 KENSINGTON RD
MC CADAMS DELMAS ASST OVERSEER CONE MILLS R2007 MC KNIGHT MILL RD
--FRANCES OPR SBT&T R2007 MC KNIGHT MILL RD
--HAZEL E PRS OPR CONE MILLS R RD 5 BOX 354
--LOUISE B MRS BKPR LOMAN-GARRETT SUP R3226 GATES
MC CADEN MARY MAID 2009 LAFAYETTE AV
MC CAIN SEE ALSO MC KAIN
--CLARA B (WID DANL) H3715 HIGH POINT RD
--EDW JR (LAURA H) COTTON OPENER CONE MILLS R RD 2 BROWNS SUMMIT NC
--EULA S (WID GEO E) (EULA MAE BEAUTY SHOPPE) H3802 WALKER AV
--JACOB (DAISY D) MACH OPER OLD GOLD H126 N OBERMEYER ST
--JEFF B STUDT R301 S LINDELL RD
--JOHN PORTER COLONIAL FURN HSE R RT 1 BROWN SUMMIT NC
--JOHN C CHAMBERMN AM AGRL CHEM R1304 ARDMORE DR
--JOSEPH L (JENNIE A) MACH GENL MTLS H1820 HALCYON ST
--LARRY E CONE MILLS R RT 1 BX 271 BROWNS SUMMIT N C
--MADELEINE ASST PROF UNC
--OTIS L CRDR CONE MILLS R REIDSVILLE NC
--PAULINE F MRS OPR FOUST'S BEAUTY SHOP R BROWN SUMMIT NC
--PEARL S MRS PRSR BESSEMER AV ONE HOUR CLNS H313 BENNETT ST
--SQUIRE UTILITYMN CONE MILLS R RD 1 BROWNS SUMMIT NC
--WILBERT (MARY F) CONSTN H809 MACON ST
--WM JR HLPR MILLS COLLISION SHOP R RT 2 BROWN SUMMIT N C
--WM B (ELIZ S) RETD H114 BEVERLY PL
--WM S (REBA S) MTCEMN WESLEY LONG HOSP H301 S LINDELL RD
MC CAINE DAISY S (WID THOS) MAID H1921 LUTHERAN ST

McCALL A C (Gertrude J), District Engineer Southern Bell Telephone & Telegraph Co, 601 N Elm st, Tel 272-9011 h3905 Madison av, Tel 299-3252

--AMY S MRS TCHR KISER JR HI SCH R RD 2 BOX 371
--BENJ HLPR EVERETT'S FUNERAL HOME R403 LONG ST
--DARRELL W (LINDA P) SLSMN H3505 PARKWOOD DR APT A

Dillard PAPER COMPANY
"IF IT'S PAPER"
2751 PATTERSON ST. TEL. 299-1211
(See Page 112 Buyers' Guide)

McCALL E VANCE (Anna L), Asst Sec Home Federal Savings & Loan Association of Greensboro, 113 N Greene, Tel 275-7211, h1202 Onslow dr, Tel 292-2603

--ELEANOR Y SEC-TREAS FRIENDLY CAR WASH
--FRED STUDT R3905 MADISON AV
--HAROLD C SERVMN CANTEEN DIV R1933 MURRAY HILL RD
--HENRY STUDT R2202 APACHE ST APT C
--HILLIARD B (ANNIE B) CARP H1201 KIRKMAN ST
--JAMES T (JOANN W) SERV MGR CARO OFC MACHINES H1401 CLIFFWOOD DR
--JENNIE R CLK SOU LIFE INS R1933 MURRAYHILL DR 1933 MURRAYHILL DR
--KAY J MRS COUNSELOR AYCOCK JR HI SCH R3905 MADISON AV
--LARRY W HAIR STYLIST MR RONALD OF LEON'S INC R HIGH POINT NC
--LESLEY L (FLORA T) RETD H1933 MURRAYHILL DR
--LEWIS TCHR GRIMSLEY SR HI SCH R RT 2 SUMMERFIELD NC
--LINDA STUDT R3905 MADISON AV
--LONNIE (MARY) LAB HEATH & SONS CONSTN H601½ WATSON ST
--MARY M MAID H31 BILTMORE CT
--ROBT D PRES FRIENDLY CAR WASH
--ROBT L (VIRGINIA L) COMP GBORO PRINTING H1407 DENIM RD
MC CALLUM ALEX LAB CITY DEPT PUB WKS R806 ASHEBORO
--BOOKER T (WILLIE F) PRIN H821 PEARSON ST
--CAROL LABY TECH L RICHARDSON MEM HOSP R CLINTON NC
--DONALD A RIGHT OF WAY AGT STATE HWY COMN R501 UNIVERSITY DR
--DORIS F MRS SEC-TREAS PINEVIEW HOMES R1000 MEADE DR
--FANNIE PROGRAM DIR YWCA R609 JAMESTOWN RD
--JAMES A LAB CITY DEPT PUB WKS R213 W BRAGG ST
--JUDGE EMP CURTIS PKG H909 HIGH ST
--MADELINE M (WID WM B) OFC SEC SMITH MOORE SMITH SHELL & HUNTER H205 WENTWORTH DR
--MARSHA STUDT R1000 MEADE DR
--RAYMOND L (DORIS F) PRES PINEVIEW HOMES H1000 MEADE DR
MC CANCE ALEX (DOROTHY M) MGR ACLAIM ADJ H4015 DONEGAL DR
MC CANDLESS BERTHA G (WID GROVER) H2613 FORE DR
--CODY W (ANNIE T) MACH CARD LOOM REED H2711 PINECROFT RD
--FRED U WHSEMN STARR DAVIS CO R RD 4 BOX 467
--HOWARD T (ANNIE P) PRNTR CONE MILLS H1510 WALNUT ST
--HOWARD T JR (PEGGY B) BOX WASHER CONE MILLS R1510 WALNUT ST
--JANICE L MRS CLK GENL ELEC CREDIT R109 GREENBRIAR RD APT E
--MARY R OFC SEC AM ENKA CORP R PLEASANT GARDEN NC
--RICHD H (MATTIE D) CHKR CONE MILLS R4715 LITTLE RD
--RICHD L (JANICE L) SLS CLK SEARS H109 GREENBRIAR RD APT E
--RONALD E INSP CONE MILLS R3904 DAYE ST
--WANDS OPR SBT&T R4715 LITTLE RD
MC CANLESS CAROLYN C MRS EMP CONE HOSP R3608 WILSHIRE DR
--EVERETTE W (TREVA C) DRIVER DIAMOND CAB H2302 MAYWOOD ST
--M IRETTA STUDT R2302 MAYWOOD ST
--SAML F (BECKY M) (MC CANLESS UPHOLSTERING) H2106 COLBY ST

BROWN REALTY CO., Inc.
Commercial
Industrial
Residential
Sales
Rentals
Development
Management
214 Commerce Pl.
Dial 275-7624
Nights and Weekends 275-7625
(See Page 121 Buyers' Guide)

Super Market, Inc.
Groceries - Fresh Meats - Produce - Vegetables
900 Gorrell St.
Phone 273-0525

KIRK'S SINEATH MOTOR CO.
AUTO REPAIRS • WRECKER SERVICE • BEAR ALIGNMENT
419 BATTLEGROUND AVE. 24 HOUR SERVICE (See Page 18 Buyers' Guide) TEL. 272-3456

RIERSON WELDING SERVICE

CHAS. W. RIERSON
FLOYD RIERSON
CO-OWNERS

Heli-Arc Welding of Stainless Steel and Aluminum

PORTABLE EQUIPMENT

STEEL FABRICATORS

"Complete A.S.M.E. Certified Welding Service"

Dial 275-5826

919 CHURCH

(See Page 152 Buyers' Guide)

Brinsfield Lincoln - Mercury Inc.

— • —

Continental Mercury Comet

— • —

SALES SERVICE

TEL. 273-6955

335 N. GREENE ST.

(See Page 7 Buyers' Guide)

YOUR Independent Insurance AGENT "SERVES YOU FIRST"

PHIL R. CARLTON, INC.

GENERAL INSURANCE — Since 1915 — REAL ESTATE

(See Page 87 Buyers' Guide)

CARLTON BLDG. 232 W. MARKET ST. OPPOSITE COURT HOUSE PHONE 272-8157

Southern Mapping & Engineering Co.

216 Commerce Pl. Phones 273-4441 273-4442

See Page 64 Buyers' Guide

MC CANLESS UPHOLSTERING (SAML F MC CANLESS) 2106 COLBY ST
MC CANN BETTY H (WID WM) R818 DILLARD ST
--CHARLIE T (ROSA L) CRD GRNDR CONE MILLS H1419 BOGART ST
--GAY H MRS BKPR CITY RAMBLER R1509 BOONE ST
--JERRY C REV (NAN C) PASTOR ST PAUL PRESBY CH H2106 CRESTRIDGE RD
--JOHN A (SANDRA S) CABLE SPLICER SBT&T H700 E LAKE DRIVE
--KENNETH L PRNTR CONE MILLS R RT 5 BOX 11
--RAY T MACH J A WILLARD CO H305 BERRYMAN ST
--RAYMOND W (MATTIE F) HLPR CONE MILLS R RD 1 CLIMAX NC
--RICHD K (GAY) TRUCKER CONE MILLS H1509 BOONE ST
--ROSA L MRS INSP CONE MILLS R1419 BOGART ST
MC CANNON GEO HLPR DAVENPORT CO R3710 CAUSEY ST
--JAMES G CARP HLPR KIRKMAN & KOURY R3710 CAUSEY ST
--ROBT G (KATHY H) CLN GBORO BAG H3710 CAUSEY ST
MC CANTY SUSIE (WID ROBT) H1016 EAST SIDE DR

McCARLEY & CO INC, Daniel W Conway Jr Mgr, Wm R Holmes Asst Mgr, Rodney H Snider Salesman, Members New York Stock Exchange, Stocks, Bonds and Mutual Funds, 100 Freeman Bldg 612 Pasteur dr, Tel 292-2571

MC CARLEY PHILLIP M (BETTY E) LAB P LORILLARD CO H517 BROAD AV
--WM C (FRANCES H) AUD SEARS H100 WEDGEDALE AV
MC CARN CHARLES L (ELIZ A) PRES SACH'S SHOE STORE INC H1304 GRACEWOOD DR
--ELIZ A MRS V-PRES SACH'S SHOE STORE INC R1304 GRACEWOOD AV
--JOHNNIE E (VELMA N) CLK CARO FRT CARRIERS H1922 E CEDAR FORK DR
MC CARROL CLYDE (OPHELIA) H901 BEST ST
MC CARTER BARBARA P TELLER 1ST UNION NATL BK R317 LAWRENCE ST
--ERNEST M (VIGINIA H) ATNDT UPTOWN STGE GARAGE H429 WESLEY PL
--JAMES F ASST COUNTY REGISTER OF DEEDS R402 E LAKE DR
--JOHN E (BARBARA P) FIREFIGHTER CITY FIRE DEPT H317 LAWRENCE ST
--RONALD J ANNOUNCER WCOG RADIO STA R WINSTON SALEM N C
--ROY F (BERTIE M) (OAKWOOD CURB MKT) H3731 HIGH POINT RD
MC CARTH MICHL J AUD BURL INDUS R300 S CHAPMAN ST
MC CARTHY GEO R SLSMN H2609C E BESSEMER AV
--JOHN H GOLF SHOP WKR GBORO COUNTY CLUB R1515 MATTHEWS ST
--PAUL E JR SLSMN ALLIED CHEM RM 201 R BURLINGTON NC
MC CARTNEY CHARLES E (JOHANNA B) PRES WHITE HOUSE JANITORIAL SERVICE INC H4302 TALLWOOD DR
--CHARLES E (JOHANNA B) PRES PROFESSIONAL SERVS R4102 TALLWOOD DR
--JOHANNA B MRS TREAS WHITE HSE JANITORIAL SERV R4102 TALLWOOD DR
MC CARTY CHARLES R (DOROTHY B) ASST CHF EXAM FED HOME LOAN BK H1900 DOWNING ST
--DOROTHY B MRS OPR ELLIS BEAUTY SHOPPE R1900 DOWNING ST
--ISAAC EMP P LORILLARD CO R2401 CHARLOTTE ST
--JAMES H (HELEN R) USAF H2022 OPAL DR
MC CASKER NITA U CLK BURL INDUS R404 FOREST ST
MC CASKEY ALPHEOUS E (MARGT L) RETD H2705 ROCKWOOD RD
--ROBT C DRFTSMN THOMPSON DENTAL H212½ E BESSEMER AV
MC CASKILL BETTY P PRSR BLUE BELL H2223 EMERYWOOD RD
--BOBBY (BERRY L) HLPR INDUSTRIAL PIPING H1720 ROSELAND ST
--CORDIA J MRS H35 BILTMORE CT
--DAN W REV (DOROTHY) ASSOC PASTOR ST FRANCIS EPISCOPAL CHURCH H3415 WILSHIRE DR
--FRANCES MAID JOURNEY'S END MOTEL H2209 APACHE ST APT E23
--FRANCES M MRS R401 BOYD ST
--FRANK EMP GALLOWAY BUICK H621 PARK AV APT 2
--GEORGIA A MRS H420 E MC CULLOCH ST
--HERBERT E (CLETUS S) SPNR CONE MILLS H2306½ FREEMAN MILL RD
--JAMES C (BESSIE S) DFR CONE MILLS H1118 FULLER ST
--JAMES D H928 CARR ST
--JAMES W R116 COTTAGE GROVE AV
--JIMMY D (LILLIAN I) BR MGR CATERERS INC R RD 1 BOX 195
--JOANNE MRS DENTAL ASST ROBT M KRIEGSMAN
--JOHN M (BOBBIE M) TCHR SOUTH EAST HI SCH H3902 GALWAY DR
--LESLIE F JR (MARGUERITE S) (GHOW PAINT CO) H1504 BATTLEGROUND AV
--LILLIAN OPR SBT&T R RT 1 BOX 96
--MARGUERITE S CLK INT REV SERV R1504 BATTLEGROUND AV
--MARIETTA M MRS CHKR P LORILLARD CO H2629 WEST CT
--MARY C MRS BENCH HD WESTERN ELEC H3513 CLYMER ST
--MARY L ICER INTERSTATE BAKERIES R1720 ROSELAND
--MARY P MRS SPLR CONE MILLS H211 GREENBRIAR RD
--NAUBERT A (LUCILLE P) MACH OPR NEWMAN MACH H116 COTTAGE GROVE AV
--RAY TEX WKR CONE MILLS R1118 FULLER ST
--RICHD H (PEGGY P) V-PRES BLUE GEM MFG H4005 HENDERSON RD
--ROBT D (MARY S) PIPE FTR INDUS PIPE H1505B ELMER ST
--WILLIE L BOBBINMN CONE MILLS R1703 WAY
MC CAULEY ALTON EMP DIXIE BEDDING R314 BINGHAM
--CHARLES E (FRANCES M) PKR SWIFT & CO H407 COTTAGE GROVE AV APT D
--CLARA M MRS R2209 APACHE ST APT C21
--FRANCES K MRS BKPR HARRY'S FLOWERS R2727 ROCKWOOD RD
--JOHN B (MARY L) RETD H1566 LOVETT ST
--JOHN F (ALFREDA E) HLPR WESLEY LANG HOSP H405 COTTAGE GROVE AV APT F
--MAMIE E (WID C H) NURSE GILMORE CLINIC H706 MARTIN ST
--MARY P H420 BANKS ST
--OSCAR S III (LINDA V) LABY TECH CONE MILLS H4116 FARMBROOK DR
--PERCY D (KATIE H) RETD H315 GANT ST
--SAML L (JOAN E) COOK MC CLURES RESTR H313 COTTAGE GROVE AV APT 3
--SANDRA J MRS CLK CONE MILLS R RD 1 MEBANE NC
--WM F (FRANCES K) DRIVER CENTRAL MTR LINES H2727 ROCKWOOD RD
MC CAY READELL STOCK CLK WILLS BOOK & STATIONARY H513½ EAST ST
MC CELLAND SARAH HLPR GBORO LNDRY & CLNS R318 ASHEBORO ST APT 4
MC CIVER ALFONZO L STUDT R1230 ASHEBORO ST
--LESLIE H1230 ASHEBORO ST
MC CLAIM ROSA HLPR GBORO LNDRY & CLNS R913 WILMINGTON ST
MC CLAIN SEE ALSO MC CLEAN AND MC LEAN
--ANDREW R (MILDRED C) KITCHEN WKR APPLE HSE H857 VANCE ST
--BETTY J MRS PRSR LANE'S LNDRY H1500B CUNNINGHAM ST
--CLARIS G CLK CONE MILLS R MAYODAN NC
--DANL E STUDT R2023 VEASLEY ST
--DANL W (BETTY) SLSMN PERMACEL H2510 FAIRWAY DR
--INEZ W MRS MAID HIGGINS FURN H1119 CALDWELL ST
--JEAN OFC WKR PAUL ROSE STORE R2511 YOW RD
--JOHNNY (EDNA M) CONSTN WKR H1005 E BRAGG ST
--JOSIE D INSP BLUE BELL R2511 YOW RD
--LOUISE M SLSWN MOORS SLS & SERV H755 GILLIES CT

F. D. LEWIS AND SON, Inc.

READY-MIXED CONCRETE

348 W. Lee St., P. O. Drawer 3325 Telephones Concrete Plant 272-2128, Office 272-0118

(See Page 37 Buyers' Guide)

TALLEY ELECTRIC CO., Inc.
ELECTRIC HEATING • ELECTRIC CONTRACTORS • AIR CONDITIONING
COMMERCIAL — RESIDENTIAL
1109 Battleground Ave. (See Page 59 Buyers' Guide) Phone 274-1531

MC CLAIN
--MILDRED DISHWASHER APPLE HSE RESTRS
--REECE C JR SLSMN SIGNAL MOUNTAIN CEMENT H230 SOUTH PARK DR APT 25
--SHELTON W (MILDRED T) MECH M L EAKES H2023 VEASLEY ST
--STEPH R USN R2511 YOW RD
--THOS (SARAH) EMP CONE HOSP H2205 S BENBOW RD
--THOS A (BRENDA K) POLICEMN CITY POLICE DEPT H2702 WILDWOOD DR
--WM E (JOSIE P) FORMN COMPUTER BUSINESS FORMS H2511 YOW RD
MC CLAM SEE ALSO MC LAMB
--MAUDE Y (WID HENRY M) MUS TCHR 2400 SPRING GARDEN ST H2400 SPRING GARDEN ST
--MOSES STUDT R1851 SPENCER ST
MC CLAMMY BEATRICE H MRS TCHR H1915 CARLTON AV
MC CLAMROCH JULIAN W (ANNA M) BLDG MATLS 605 N ELM ST H303 MEADOWBROOK TER
--WM P (ANNE L) ACCT MABIE-BELL H2214 MONTCLAIR RD
MC CLAMROCK BESSIE M (WID LEMUEL E) H658 S SPRING ST
MC CLANAHAN FRANCES D MRS PRFRDR GBORO NEWS R1107 CLEBURNE ST
--JAMES O (EDITH M) SERV MGR NATL CASH REG R4814 GAINES DR
--MELVIN F (VIRGINIA S) DRILL OPR WYSONG MILES H908 ENGLEWOOD ST
--ROBT L (FRANCES D) MACH GBORO MEWS H1107 CLEBURNE ST
MC CLANTON EDW G JAN CITY BD OF EDUC R408 HILBER RD
MC CLARY ANTHONEY (NANCY) MEAT CTR SWIFT & CO H1408 AVALON RD
--NANCY COUNTERWN BURGER KING R1408 AVALON RD
MC CLAY ROBERTA MRS MAID H2130 EVERITT ST APT 12
--ROGER N (ANNA G) MACH KAYSER-ROTH HOSE R HIGH POINT NC
MC CLEAN SEE ALSO MC CLAIN AND MC LEAN
--ALTON M MTCEMN CANTEEN DIV OF AUTOMATIC CANTEEN CO OF AM R4817 SUMMITT AV
--CHARLES R1521 N O'HENRY BLVD
--CHESTER (JOSIE R) LAB NEWTON STEEL H109 SHAW ST
--DONALD L (ANN H) CLK PO H2204 BYWOOD RD
--EDW L (ELVA A) ASST YARN PURCHASER KLOPMAN MILLS R2007 WHITMAN RD
--JEPRY W WHSEMN PAUL L SHERRILL R RT 2 BOX 272 MC LEANSVILLE N C
--JOSEPH T SLITTER CONE MILLS R1521 N O'HENRY BLVD
--LEWIS C LAB INDUSTRIES OF BLIND R806 JULIAN ST
--MATTHEW (GERTRUDE) EQUIP OPR THOMPSON-ARTHUR PAVING R220 EAST ST
--ROBT E EMP SEARS MAIL ORDER R1909 BRADFORD ST
--ROBT N (MARIAN L) DRIVER HENNIS FRT LINES H1521 N O'HENRY BLVD
C CLEAREN BETTY MACH OPR NEW BRANCHWOOD CO R2531 CARROLL ST
C CLEARY ROSIE S (WID GEO S) H1510 BELLEVUE ST
C CLEAVE MANSEL P (MILDRED M) INSTR A&T COL H913 BORDERS TER
C CLEDERY JANIE R722 ASHE ST
C CLELLAN SEE ALSO MC LELLAN
-EDNA K MRS SEC CRAFT INS AGCY R6028 COX AV (GLFD COL)
-ESTELLE C (WID HAROLD C) CLK OLIVER'S DRUG STORE H605 S CHAPMAN ST
-PEGGY W MRS CLK CITY WATER & SEWER R RT 5 BOX 623-C
ROBIE T (OLA D) WTCHMN GBORO COL H518 TATE ST
ROBIE W SLSMN ADDRESSOGRAPH-MULTIGRAPH R518 TATE ST
SARAH J (WID CLIFFORD T) H801 5TH AV
SUE S MRS EXEC DIR GUILFORD CHRONIC ILLNESS REHAB FOUNDATION R2001 DELLWOOD DR
SUE S STUDT R2001 DELLWOOD DR
THURMAN L (SUE S) DIST SUPVR STATE DIV OF VOCATIONAL REHABILITATION H2001 DELLWOOD DR
VAN P JR (THELMA B) PLANT SUPT INDUSTRIES OF THE BLIND H608 SCOTT AV
CLELLAND JAMES (JAY H) PRES CHICK MTRS R4106 DOGWOOD DR

MULTIPLE LISTING SERVICE
LUPTON REALTY COMPANY
SALES – MANAGEMENT – RENTALS
101 Dockery St. (See Page 124 Buyers' Guide) Tel. 274-2122

MC CLELLAND
--JAY H MRS SEC-TREAS CHICK MTRS R4106 DOGWOOD DR
--JOSEPH D (JOY) (CHICK MTRS) H4106 DOGWOOD DR
MC CLENDON ARTH L JR PNTR R1005 LINCOLN ST
--CLARA D (WID WM) R400 W CORNWALLIS DR
--LILLIE B MRS PRSR A&T COL R1804 E MARKET ST
--NELLIE T (WID ARTH L) H1005 LINCOLN ST
--WILLIE N H1905 CARLTON AV
MC CLENNY J CARLTON (ANNIE J) REC DEPT INTERSTATE BAKERIES H1862 MERRITT DR
--JAMES STUDT R1862 MERRITT DR
MC CLENTON CARRIE N (WID JOSEPH) H1104 WILKERSON ST
--EMILY MRS MAID H2208 SPENCER ST
--MAUDIE R (WID WM L) H600 GILLESPIE ST
--PAULETTE B SEC DUDLEY HI SCH R111 N OBERMEYER ST
MC CLEOD NORMAN A (BONTE L) SUPVR INT REV SERV H2011 WRIGHT AV
MC CLHENY ALICE MRS MAID R316 MURRAY ST
MC CLINTOCK BETTY R MRS OFC SEC ABC BD R3208 HARTE PL
--CALVIN C WVR CONE MILLS R1014 BOSTON RD
--CHARLES C (BETTY B) ENG WESTERN ELEC H3505 FOX PL
--CHARLES R (ETHEL W) ENG SOU RY H405 S ELAM AV
--EDGAR B ERECTOR ALLIED FENCE R RT 1 JULIAN NC
--FANNIE M (WID H CECIL) H1014 BOSTON RD
--FRANCES G MRS SEC CONE HOSP H216 W TERRELL ST
--GEO H (MYRTLE) SLSMN GBORO AWNING R RD 4 BOX 675
--JAMES B (MAMIE Z) ENG SOU RY H905 SILVER AV
--JERRY B SHOP GBORO AWNING R RD 4 BOX 675
--JUANITA F (WID VOIGHT G) H1405 VINE ST
--LETRIS Y PRINT WKR CONE MILLS R RT 5 BOX 247
--LILLIE B (WID OSCAR) SPLR CONE MILLS R2504 SPRUCE ST
--MARY F OFC SEC CONE HOSP R216 TERRELL ST
--MYRTLE I MRS CASH DIXIE SLS R RD 4 BOX 576
--NELLIE L BKPR FORD BODY H2214 OAK HILL DR
--OTIS B (MARTHA F) ATNDT SEVENTY TRUCK STOP R CLIMAX NC
--R MOZELLE R2214 OAK HILL DR
--ROBT L (DAWN B) CLK P O H1204 16TH ST
--ROBT L (BETTY R) SLSMN INDUSTRIAL TRANSMISSION H3208 HARTE PL
MC CLOSKEY BERNICE A (WID DONALD J) (LAWNDALE DRIVE IN RESTAURANT) R RD 2 MADISON NC
MC CLOUD CHARLES V (MARTHA) DIV CONTROLLER BURL INDUS H1311 MC DOWELL DR
--ELVA F (WID DAVID) R1209 STEPHENS ST
--RACHEL B MRS TMKPR SEARS R2111 HARDIE CT
MC CLUEN MAUDE C (WID GEO W) H536 HIGHLAND AV
MC CLUNEY ANNIE J MRS H917 WILMINGTON ST
MC CLURE BEULAH L MRS MAID H524 HIGH ST
--BOBBIE R1201 SLOAN ST
--BRENDA TYP NATL AUTO DEALERS SERV R3916 SPRINGBROOK DR
--CYNTHIA L CLK JEFFERSON STD LIFE INS R RD 4 BOX 370
--DEVEREAUX WITH MC CLURE'S RESTR H208 REVERE DR APT 30
--DORA W (WID W J) R313 S CHAPMAN ST
--DREW W MTCEMN MC CLURE'S RESTR R313 S CHAPMAN ST
--FRANK W H927 PEARSON ST
--GARY N (JUDITH W) ASST BR MGR N C NATL BANK H2322 REGENCY DR
--M LUTHER (BEATRICE N) BODYMN FIVE POINT GARAGE H1009 BELLEVUE ST
--MACK (MOLLY E) CONSTN WKR H711 DORGAN AV
--MAMIE MAID H822 RUGBY ST
--WM J (MARGUERITE C) (MC CLURE'S RESTR) H313 S CHAPMAN ST

COAL Heat
Greensboro ICE & COAL CO., INC.
"Where Quality is a Fact"
Fuel Oil
Kerosene
IRON FIREMAN STOKERS AND OIL BURNERS
Dial 272-3171
407 Prescott
P.O. Box 357
ICE COLD
(See Pages 35 and 69 Buyers' Guide)

EXPERT Roofing
Moser Heating & Roofing Co., Inc.
LLOYD A. FRY, Bonded Roofing
2008 ASHE ST. TEL. 274-2605
(See Page 50 Buyers' Guide)

DOWNTOWN
203-211 South Elm
TELEPHONE (ALL STORES)
274-4661
(See Page 52 Buyers' Guide)
Thalhimers
THE FASHION STORES
SHOPPING CENTERS
Friendly Shopping Center
and
Summit Shopping Center

Greensboro's Complete Outfitters for Men and Boys Since 1890
Vanstory CLOTHING COMPANY
Jefferson Standard Bldg., 107-109 N Elm St.
Tel. 275-2807
(See Page 32 Buyers' Guide)

PEGRAM-WEST, INC.
CUSTOM WOODWORK - BUILDING MATERIALS - READY MADE PRE-FINISHED KITCHENS
405 E. Meadowview Rd.
(South Elm Street at Tobacco Warehouse)
Tels. 273-6958, 273-6959 and 273-69
(See Page 27 Buyers' Guid

MC CLURE'S RESTAURANT (WM J MC CLURE) 900 SUMMIT AV
MC CLURKIN JEFF D (MALINDA B) LAB SWIFT & CO H503 ROSS AV
--JEFF R JR CANADA DRY H403 ROSS AV
MC CLUSKEY CHARLES W (LILLIE J) PRSMN FISHER-HARRISON PRNTG R PLEASANT GARDEN RD
--HAROLD F VPRES REPON BUILDERS & REALTY R RD 1 PLEASANT GARDEN NC
--HAROLD F JR (BONNIE M) V-PRES REPON BUILDERS & REALTY H2401 VALLEY PARK DR
--NAOMI H MRS TCHR BESSEMER JR HI SCH R201 WAVERLY WAY
--ROBT I REV (NAOMI H) PASTOR FIRST PILGRIM CH H201 WAVERLY WAY
MC CLUSKY DON H3517 REHOBETH CHURCH RD
MC COLLIM MOZELLE L (WID A D) SMSTRS MC MILLAN'S UNIFORMS H518 SUMMIT AV APT 2
MC COLLOUGH KITCHEN MRS INEZ J CRAWFORD MGR RESTR 101 S DUDLEY ST
MC COLLUM ANNIE M MRS MAID H916 DUNBAR ST
--ANNIE S MRS MAID H1205 LANDRETH ST
--BERNICE CLK WALGREEN'S R GASTON ST
--BUEL A (DOROTHY H) MECH MATKINS AUTO GLASS & SEAT COVER CENTER R RD 1 PLEASANT GARDEN N C
--CARDOVA TCHR A & T COLLEGE H705 CLAPP ST APT 1
--CAROLYN J CLK PA NATL MUT CAS INS R RT 5 REIDSVILLE NC
--CAROLYN S MRS TYP BLUE GEM MFG R RD 1 SUMMERFIELD NC
--CICERO M (SARAH R) H514 MARTIN ST
--CONNIE K CLK ODELL HDW R REIDSVILLE NC
--D P (ETTA B) INSTR FRED ASTAIRE H809 CASTLEWOOD DR
--EUGENIA C MRS PROGRAMMER JEFFERSON STD LIFE INS R MADISON NC
--FLOYD LAB CITY WATER & SEWER R505 ROSS AV
--GEO W (MATTIE S) H1404 BATTLEGROUND AV
--GUSTER (IDA M) LAB CITY DEPT PUB WKS H512 HAYWOOD ST
--HARRY L MILL WKR GLFD BLDRS SUP R RD 2 MC LEANSVILLE NC
--JAMES S (AUDREY T) MECH JOHNSON SERV R RD 6 BOX 194
--JANIE MRS MAID H1307 ASHE ST
--JO ANNE TYP HOOPER(HOLMES BUR R2306 LARKSPUR DR
--JOYCE E MRS OFC SEC OAK RIDGE TEXTILES R5717 BUDDINGWOOD DR
--JULIUS HLPR GALLOWAY BUICK R1412 PLYMOUTH ST
--LARRY (CONNIE) CLK ODELL HDW R REIDSVILLE NC
--LEARY LAB THOMPSON-ARTHUR PAVING R1403 GORRELL ST
--MARGT MRS H770 POTEAT CT
--MARION M JAN UNC
--MARY J MRS CLK JOSEPH RUZICKA INC R2711 SPRING GARDEN ST
--MARY L BKBNDR JOSEPH RUZICKA INC R RD 6 BOX 279
--MELVIN L (MOZELLE B) H1305 BOTHWELL ST
--MELVIN M (JOHNSIE M) MTCEMN UNC H2211 MC CONNELL RD
--MOZELLE L MRS SMSTRS MC MILLAN'S UNIFORMS R518 SUMMIT AV
--NATHL JAN J B STEVENSON R1813 NELSON ST
--PAULINE G INSP BLUE BELL R RD 1 SUMMERFIELD NC
--PEARL F CLK UNC

MC COLLUM R W CO INC
CLYDE T SUDDERTH, PRESIDENT
W E STANLEY, VICE-PRESIDENT
C E ROBERTSON, VICE-PRESIDENT
RICHD R SAUNDERS, SECRETARY-TREASURER
PETROLEUM EQUIPMENT
107 W MEADOWVIEW RD
TELEPHONE 272-6191

MC COLLUM RONALD G (SHELBY F) ATNDT EARL'S SERV STA R1404 BATTLEGROUND AV
--RONALD G (SHELBY F) ATNDT EARL'S SERV STA R1404 BATTLEGROUND AV
--RONALD K (PATRICIA W) BRKMN SOU RY H3809 MOSBY DR
--ROY ENG R101 BELLEMEADE ST
--SALLY O R1404 BATTLEGROUND AV

MC COLLUM
--SAML A III (MARY A) USMC R129 PAISLEY ST
--STEVEN L ATNDT SHAFFER'S ESSO SERV STA R RD 1 SUMMERFIELD N C
--THELMA L MRS H119 HUFFMAN ST
--WM B SUPT GENL CONCRETE CONSTN R1007 N ELM ST
--WM F (JO ANNE W) SLSMN I H CAFFEY DISTRIBUTING H2306 LARKSPUR DR
--WM G (ALTHEA W) R1210 PAMLICO DR
--WILLIE EMP R J REYNOLDS H2237 PATTERSON ST
MC COLSKEY NEIL (MARY F) (HILLSDALE BARBER SHOP) H2104 EMERYWOOD RD
MC COMB EDITH M MRS H3909 HENDERSON RD
--ELIZ STUDT R3909 HENDERSON RD
MC COMBS FRANK X-RAY TECH L RICHARDSON MEM HOSP R717 S BENBOW RD
--ROYCE G (JANICE B) TRAFFIC ENGINEER CITY TRAFF ENG DEPT H2202 YOW RD
MC CONELL BOB L (EDNA L) EMP BURL INDUS H703 MOBI ST
MC CONNELL BOBBY EMP PEPSI-COLA H1600A NELSON ST
--CURTIS E (HELEN M) LNDRY WKR SNOW WHITE CLNS LNDRY H1909 TROGDON ST
--DORA E (WID GLENN) TAX TECH US INT REV SERV H1 WEST END PL
--EDW J (JANET W) LAB LITHO PLATE H913 CIRCLE DR
--HARRY G (MATTIE A) MACH OPR SOU BAKERIES H2408 SPRINGWOOD DR
--ROBT B JR LOAN MGR WACHOVIA BANK & TRUST H924 HILL ST
--ROSALIE MRS NURSE L RICHARDSON MEM HOSP R PO BO 2782
--WAITUS O EMP R116 MARSHALL ST
--WAITUS O HLPR NORTH STATE CHEVROLET R116 MARSHA ST
MC COOK JACK S (MARY J) SLSMN CARO BY PRODUCTS H2 W NEWLYN ST
--SUE H2328 PINECROFT RD
MC CORD GRIFFIN R205 GILLESPIE ST APT E
--JAMES (MARY A) CONSTN WKR THOMPSON-ARTHUR PAVIN H205 GILLESPIE ST APT E
MC CORKLE ELIZ (WID NICK) R601 JULIAN ST
--ELIZ F (WID NICK F) R1111 BEST ST
--HERBERT R JR (JOAN K) SLSMN EDGCOMB STEEL H2715 LILAC RD
--HURLEY R1111 BEST ST
--MOZELLE MAID UNC
--SHIRLEY EMP PS H2209 APACHE ST APT C47
--ULYSSES (BESSIE H) REP JOHN ROBBINS MTR H1111 BEST ST
--VERN E H315 W CAMEL ST APT T
MC CORMACK EDW J (MARY F) ENG WESTERN ELEC H1706 WRIGHT AV
--JAMES M (MIRIAM W) SLS MGR H1005 SURRY DR
--MARILYN MRS OPR DAPHNE'S COIFFEUR DESIGNERS R19 FERNWOOD DR
--ROBT C (MARILYN M) DISPLAYMN SEARS H1900 FERNWO DR
MC CORMICK A C EMP GEO C BROWN & CO R1300 WARREN
--BARBARA J MRS KNTR KAYSER-ROTH HOSE R3612 GENTR ST
--BILLY R (GEORGELENE R) (BESSEMER AV ESSO SERVICENTER) H812 DALEVIEW PL
--DANL F PHARM ELM STREET PHARM H1721 WALKER AV
--DAVID E MTL WKR AUSTIN-BERRYHILL R RT 2 BOX 173
--DOROTHY CAFETERIA WKR BENNETT COL R627 BENNETT
--EARL M (PEGGY R) OPTN STAMPER OPTICAL H3509 VERNON ST
--ERMA H MRS NURSE DR JAMES T ALLEY R900 WILLOWBROOK DR
--FLOYD APPR DIXIE MACH & TOOL R SNOW CAMP NC
--GEO BAGGER DIXIE BEDDING R804 BENNETT ST
--GEO W PORTER SOU BAKERIES H1000 ASHE ST
--JAMES E (MARTHA H) FORMN CRAVEN STEEL ERECTING H1710 WILLOMORE ST
--JAMES F MACH OPR DIXIE MACH & TOOL R RT SNOW CA NC
--JAMES R (KAY L) PRICE & EDIT GENL ELEC H908 HIL ST
--JEAN MAID R1000 ASHE ST

AMOS INSURANCE AGENCY, INC.
YOUR Insurance Independent AGENT
● AUTO
● MARINE
● FIRE
● SURETY BONDS
● BOILER
COR. 4th ST. and FAIRVIEW ST.
P. O. BOX 6308 (SUMMIT STA.)
GREENSBORO N. C.
DIAL 273-0593
(See Page 92 Buyers' Guide)
Find Us Fast In The Yellow Pages

for Economical Transportation
CHEVROLET
Over29 Years Service
TRADERS CHEVROLET CO., INC.
SALES AND SERVICE
GENUINE CHEVROLET PARTS AND ACCESSORIES
215-217 E. Market St. (See Page 12 Buyers' Guide) Tels. 272-2146 — 272-2

STARR ELECTRIC CO., Inc.
ELECTRICAL CONTRACTORS and ENGINEERS
(See Page 61 Buyers' Guide)
1421 Battleground Ave.
Dial 275-4544

MC CORMICK
--JOHN (ANNA L) DRIVER UNITED CAB H1017 E BRAGG ST
--JOHN W MIXER SOU BAKERIES R1000 ASHE ST
--JOHNNIE MAID R560 SOUTH ST
--JUANITA Y SEWER BLUE BELL R RT 2
--LILLIAN S MRS MAID H1215 ETON DR
--LINWOOD PORTER SOU BAKERIES R1000 ASHE ST
--LUCILLE W SEWER BLUE BELL R SUMMERFIELD NC
--M C EMP G C BROWN R1300 OAKLAND AV
--MARTHA A MRS BKPG MACH OPR CONE HOSP R112 MONTLIEU AV
--MILDRED T MRS OFC SEC BENNETT COLLEGE R1600 E FLORDIA ST
--MILES STUDT R716 DOVER RD
--MILES J STUDT R618 MYERS LA
--RICHD T (JUANITA A) BKPR HARDIN OIL H4400 HARVARD AV
--ROBT E (BARBARA J) SHIP SUPT DIXIE MACH & TOOL H3612 GENTRY ST
--RONALD APPR DIXIE MACH & TOOL R RT 2 SNOW CAMP
--SHERMAN E (WILMA H) PLATER INDUSTRIAL PLATING H523 OVERLOOK ST
--THOS J MACH NELSON MACH & GRINDER R LEXINTON NC
--WALTER M (DORIS C) CHKR CENTRAL MTR LINES H2103 ELLINGTON ST
--WM (MILDRED T) BARBER REYNOLDS BARBER SHOP H1600 E FLORIDA ST
--WM H (NELLIE O) FORMN GLFD EQUIP R RD 2 BOX 172
--WM H JR (KATHRYN) DIR CITY BLDG & MTCE DEPT R RD 1 RANDLEMAN RD
--WM H III STUDT R1710 WILLOMORE ST
--WM L STUDT R618 MYERS LA
MC CORQUODALE JOHN B (REBECCA B) SUPT COMMUNITY PLMB & HTG H522 JEFFERSON ST
--REBECCA B DENTAL ASST W KENNETH YOUNG R522 JEFFERSON ST
--WILLIE R (LOU G) ACCT CONE MILLS H2023 ARMHURST RD
MC COWAN A RUTH CASH W I ANDERSON & CO R1109 LEXINGTON AV
--DANL C (VERLA W) FORMN SOU RY H1109 LEXINGTON AV
MC COY ADA MRS NURSE H1003 ARBOR DR APT 6
--ALEX (CATH W) JAN JOSEPH RUZICKA INC H908 DRUID ST
--BARBARA B MRS TCHR HAMPTON SCH R2302 WYTHE ST
--CELESTE MRS ELEV OPR BELK'S R2204 JONES RD
--CHARLES W (PEARLIE S) EMP BATES NITEWEAR H1804 RANDOLPH AV
--CHESTER MECH BULLOCK & HUMBLE CONTRS R2900 CHURCH ST EXT
--CLEO M (MABEL M) ASST PROF A&T COL H1009 MARTIN ST
--DORIS M MACH OPR BLUE GEM MFG R813 GRANITE ST
DOROTHY M CHF AGT EASTERN AIR LINES H205 LEFTWICH ST APT 6
EDW T (CAROLYN N) PRES MADE RITE SANDWICH H3701 MADISON AV
ELLA M MRS 2 H607 GLOVER ST
ELMER C (ELAINE B) V-PRES MC COY LBR INDUS H1217 BRIARCLIFF RD
EMELINE S (WID JOHN P) H909 DRUID ST
ERNEST A (MARGT H) COUNSELOR A & T COLLEGE
ERNEST A JR (BARBARA J) FIREFIGHTER CITY FIRE DEPT H2302 WYTHE ST
GEO W (MILDRED F) CHEF O'HENRY COFFEE SHOP H1502 SNYDER ST
GUS JR (THELMA) GLAZER OETTINGER LBR H1508 BELLEVUE ST
HAROLD V (NELL D) PRES-TREAS MC COY LUMBER INDUSTRIES H2025 ST ANDREWS RD
HENRY G EMP NEW HOME BLDG SUP R214 SHAW ST
HOSEA (LUCILLE B) FINISHER BENBOW REPRODUCTIONS H1305 GROVE ST
C CONSTN WKR R429 W SYCAMORE ST
MARSHALL JR (NANCY B) PRNTR GBORO NEWS H2731 HAYDEN ST
JAMES E (RUTH M) ASST PROF A&T COL H1917 FINLEY ST
JAMES R (MARY E) LAB CITY DEPT PUB WKS H718 RUGBY ST
JERRY PRODUCE MGR WINN-DIXIE STORES

Lawn and Garden Equipment
Baldwin-Garrett Co., Inc.
1011-1015 S. Elm St.
Tel. 274-6343

(See Page 65 Buyers' Guide)

MC COY
--JOHN A (CELESTE W) COOK S&W CAFETERIA H2204 JONES RD
--JOHN C (ROSE D) (LEO'S TAKE HOME) H2602 WESTMORELAND DR
--JOHN M JR (NANCY B) PRNTR GBORO NEWS R2731 HAYDEN ST
--JOHN M (CLARICE T) LINEMN DUKE PWR H2400 ROWE ST
--KENNETH E (LEE B) TEX WKR CONE MILLS H6 BESSEMER CT
MC COY LBR INDUSTRIES INC H V MC COY PRES-TREAS E C MC COY V-PRES J F MOORE SEC BROKERS 1014 HOMELAND AV RM 101
MC COY LEONARD C DRIVER W I ANDERSON & CO R413 O'HENRY BLVD APT 15
--MABEL M MRS LIBRN A & T COLLEGE R1009 MARTIN ST
--MARGT B SUPVR CHILDREN'S HOME SOC OF NC H1405 MIMOSA DR
--MARGT H MRS AIDE MOORE SCH R A & T COLLEGE
--MARTHA E MRS SURVEY WKR GEO WASHINGTON HOSP PLAN R413 MC ADOO AV
--ODELL JR (PATSY C) BODYMN MILLS COLLISION SHOP H2211 VAN WEST ST
--ODELL (LAURA C) FXR J P STEVENS & CO H2006 ASHE ST
--ROBT A JR STUDT R2717 ROBIN HOOD DR
--ROBT A (FERN N) PARTS MGR INTERNATIONAL HARVESTER H2717 ROBIN HOOD DR
--ROBT E (JEAN M) SEC-TREAS MADE RITE SANDWICH H2014 HAMILTON RD
--ROBT E STUDT R2014 HAMILTON RD
--SAMMIE EMP BONITZ INSULATION R906 GIBSON ST
--THELMA MAID UNC
--THETUS M BUSMN TROPICANA SUPPER CLUB R513½ EAST ST
--THOS A (MAE E) PORTER BERRY'S INC H521 ARLINGTON ST
--WIBERT HLPR DOLLY MADISON BAKERY R514 HIGH ST
--WM STUDT R312 W CAMEL ST APT G
--WILLIE JR (MONTENESS W) JAN JOSEPH J STONE & CO H1306 ROTHERWOOD RD
MC CRACKEN ETHEL G MRS MAGAZINE FLR BURL INDUS H1003½ SPRING GARDEN ST
--G LANE (CAROLYN N) SLSMN H1405B WHILDEN PL
--HENRY A (MARY H) PNTR STOUT CONSTN H924 BELLEVUE ST
--HETTIE B MRS H703 GILLIES CT
--J WM (BETTY M) PHYS 108 E NORTHWOOD ST H2002 W MARKET ST
--LOUISE E R816 SPRING GARDEN ST
--ROBT C (MARY E) MGR SHELEY FAIRFAX VANCE APTS H1104 MAGNOLIA ST APT 11
MC CRADY EDW III (SALLY) TCHR UNC H1402 W MARKET ST
MC CRAE BUILDING 1834 BANKING ST
MC CRAE THOMAS TRUCK DR COCA COLA CO R254 W WHITTINGTON ST
MC CRAITH ANNIE B (WID GEO) R2813 NORTHAMPTON DR
--GEO JR (CAROLYN J) CHF FAA H2813 NORTHAMPTON DR
MC CRAKEN RUTH ADMN ASST CHILDREN'S HOME SOC OF NC H1814 LIBERTY DR
MC CRANEY LAWRENCE M (NANCY) R1610 UPLAND DR
MC CRARY BERNEYCE L (WID C F) TCHR BRIGHTWOOD SCH H208 W SMITH ST
--CHARLES F (ERNESTINE) (SEDGEFIELD VILLAGE CASUALS) R4413 JARVIS RD
--ERNESTINE MGR SEDGEFIELD VILLAGE CASUALS R4413 JARVIS RD
--EUG SLSMN BALND'S MUSIC STORE R LEXINGTON NC
--GEO (JUDY) USA H1401 ENGLISH ST APT 5

DIXIE EMPLOYMENT Agencies
"The South's Best"
Offices In Principal Cities
Sales Management Office Phone: 275-4521
600 Dixie Bldg.
125 S. Elm St.
(See Page 63 Buyers' Guide)

Complete Home Furnishings
NEW and USED FURNITURE
COOKE FURNITURE CO.
We Buy, Sell or Trade New and Used Furniture and Appliances
627 S. ELM ST. (See Page 76 Buyers' Guide) TEL. 272-2073

N. C. MONROE CONSTRUCTION CO., Inc.
GENERAL CONTRACTOR
2710 Martinsville Rd., P.O. Box Drawer 359
ial 288-1030
See Page 44 Buyers' Guide
THE ASSOCIATED GENERAL CONTRACTORS OF AMERICA

DIXISTEEL BUILDINGS
(Forever Beautiful)
Commercial — Industrial — Institutional
Suitable for most every need, for further Information, Tel. 288-1030
N.C. Monroe Construction Co., Inc.
(See Page 144 Buyers' Guide)

Stop THAT LEAK

ARTIS Plumbing Co.

State Lic. 1848

●RESIDENTIAL
● COMMERCIAL
● INDUSTRIAL

REPAIRS A SPECIALTY ALWAYS

ON THE JOB!

DIAL 273-3297
NIGHT 273-0142
107 Raleigh St.
(See Page 113 Buyers' Guide)

TEXACO

Distributor
CENTRAL OIL CO. INC.

GASOLINE
MOTOR OILS
KEROSENE
FUEL OIL

City Wide Filtered and Metered Service
DIAL 299-1771
OR
299-0766
3416 SPRING GARDEN ST.
(See Page 71 Buyers' Guide)

UNITED TIRE SALES
Fisk Tires — Recapping — Wheel Alignment and Balancing
903-905 West Lee St. (See Page 146 Buyers' Guide) Phone 275-963

MC CRAVEY JOHN MEAT MGR BI-RITE SUPER MKTS R LANCELOT DR
MC CRAW AILEEN S MRS CLK-STEN INT REV SERV R RD 8 BOX 673
--BILLY C (YVONNE P) MACH OPR CUSTOM STAMPING H2204 SPRINGHILL RD
--BOBBIE L MRS WVR CONE MILLS R2709 MC ARTHUR DR
--DIANE STUDT R1529 WILLOMORE ST
--FREDDIE (JUDY) WHSEMN PIEDMONT SUP H REAR 218 LAWRENCE ST
--GABE R (SHIRLEY) FORMN GATE CITY ROOFING H1529 WILLOMORE ST
--IKE H2208 BERTIE ST
--JAMES I (PAULINE B) CRD GRNDR CONE MILLS R2208 BERTIE ST
--RUTH H MRS SLSWN DIXIE BELLE H1822 BRICE ST
--SHELBA J EMP P LORILLARD CO H1217 HIGHLAND AV
--TROY N (SHERRA H) (GBORO GLASS) H3508 NORMANDY RD
--VERNELLE M FNSHR CONE MILLS R RT 1 BOX 9 MC LEANSVILLE NC
--WAYNE M (AILEEN) SLSMN S T WYRICK & CO R SUMNER SCHOOL RD
--WM A (THELMA S) DRIVER KIRKMAN'S AIRPORT TRANS R439 ARLINGTON ST
--WM S RETD H439 ARLINGTON ST
--WORTH L (MURIEL K) DRIVER TATUM-DALTON TRANSFER H1217 HIGHLAND AV
--YVONNE COUNTERWN BURGER KING R2204 SPRINGHILL RD
MC CRAY ALBERT (MELVE) H1341 ASHE ST
--CHARLES T LAB BONITZ INSULATION R1115 S CEDAR ST
--EDDIE (ELIZ G) MTL WKR NORVELL TENT H1014 PEARSON ST
--JACK H SHIP CLK CONE MILLS R RT 10 BOX 656 SHARPE ACRES
--JAMES L (VIOLA T) H1046 ASHE ST
--LUTHER (JANIE M) H1410 ORCHARD ST
--OLAN (MARY W) BAG PILER ARMOUR FERTILIZER WKS H1014 ARDMORE DR
--ROBERT (ISABEL) EMP GRIFFEN BAKERIES H717 COMMUNITY CT
--ROBT E (HAZEL F) MACH OPR ARMOUR FERTILIZER H324A BINGHAM ST
--WILEY M (MAMIE) CONSTN WKR H913 BENNETT ST
--WINSTON (LULA H) BAKER GRIFFIN BAKERY H904 WILMINGTON ST
MC CREA WILLA D STUDT R406 AVALON RD APT C
MC CREARY JOE (BARBARA M) CLK ESSA'S SUPER MKT H315A REGAN ST
--JOHN T (RUTH) TCHR UNC H202 OVERLOOK ST
--RUBIN (SANDRA M) CARDER CONE MILLS H207 AVALON RD APT D
--SANDRA M MRS CLK GBORO PUB LIBRARY R207 AVALON RD
MC CREE ROBT H (LUDIE B) LAB CITY DEPT PUB WKS H1505 LINDSAY ST
MC CRILLIS APTH W (BETTY A) V-PRES-GENL MGR A&W ROOT BEER DRIVE INN H508 ROSEBRIAR CT
MC CRIMMON ANGUS E (JULIA S) MAIL HNDLR SOU RY H2200 E MARKET ST
--DAVID LAB HUGHEY TILE R3520 BURLINGTON RD
--EDNA PRSR LANE'S LNDRY R RD 2 BOX 166 GIBSONVILLE NC
--FLIZ PRSR LANE'S LNDRY R RD 2 BOX 166 GIBSONVILLE NC
--LACY J (EDNA) MTCE DEPT LANE'S LNDRY R RD 1 BOX 304 GIBSONVILLE NC
--WESLEY (BARBARA A) HLPR BEVERLY'S BARBECUE H108B DURHAM ST
MC CROREY MARY H333 CUMBERLAND ST APT B
MC CRORIE ALBERT H (MARY H) WASHER CONE MILLS R RD 2 BOX 7
MC CROSKEY WM R WTCHMN TALLON'S LTD R1648 SULLIVAN ST
MC CROW PAULINE MRS EMP DUPLICAN R2208 BERTIE ST
MC CUISTON BILLY T (DOROTHY) REPR SBT&T R RD 8 BOX 106
--C W (HALLI) MECH NORTH STATE CHEVROLET R RD 8
--CARL D CARP UNC
--DAVID H (HALEY S) BUS OPR DUKE PWR R RD 8 BOX 128
--GLADYS H WNDR KAYSER-ROTH HOSE R SUMMERFIELD NC
--HELEN L MRS CLK CONE HOSP R219 KENSINGTON RD
MC CUISTON
--JOHNNY (LINDA M) INSTRUMENTMN CARO SURVEY & MAPPING H811 WALKER AV APT 1A
--LINDA M CLK JEFFERSON STD LIFE INS R517 BELLEMEADE ST
--MYRTLE MRS SLSWN THALHIMERS R709 S ELAM AV
--PAT PRINT WKR CONE MILLS R RT 1 SUMMERFIELD N C
--PHILLIP R PRSR SOU RUBBER R RT 2 SUMMERFIELD NC
--RICHD B (JUNE S) SLS REP BORDEN CHEM H2306 CHEROKEE DR
--ROBT E (CYNTHIA W) ENG VICK CHEM H710 GUILFORD
--ROBT W (BETTY G) SLSMN LIQUIDS INC H2609 SHADY LAWN DR
--THELMA M SEWER BLUE BELL R RD 1 STOKESDALE N C
--THOS C CARP UNC
MC CUISTON W H GULF SERVICE STATION (W HUBERT MC CUISTON) 301 ASHEBORO ST
MC CUISTON W HUBERT (HELEN L) (W H MC CUISTON GUL SERVICE STATION) H219 KENSINGTON RD
--W RALPH (MYRTLE J) MFRS REP H709 S ELAM AV
--WM O (JOSIE) SLSMN JONES BROS BKY R3916 HORAN D
--WM T (BETTY A) STUDT R709 S ELAM AV
MC CULEY ANNIE E MRS MAID R1305 RANDOLPH AV
MC CULLEN MARY C (WID OLIVER) H624 E LEE ST
MC CULLEY EDW E (DURA S) ASST CASH WACHOVIA BANK TRUST H103 W ERSKINE DR
MC CULLOCH ANNA M (WID WM W) LIBRN CALVIN WILEY S H1700 N ELM ST APT B6
--D D MECH INTERNATL HARVESTER R PLEASANT GARDEN
--DOCTOR W AGT SHENANDOAH LIFE INS R LEXINGTON N
--FRED O F AGT SHENANDOAH LIFE INS R LEXINGTON N
--HARRY (JESSIE C) RETD H3206 LONDON RD
--JAMES E (JO ANN M) PRODUCTION DIR WGHP TV H2007 CHELTENHAM CT
--LILLIAN K (WID WARREN) CLAIM EXAM INT REV SERV H1706 BOYDEN ST
--MARY C PRFRDR GBORO NEWS H1705A ASHEBORO ST
--ROBT (EVA) PNTR R118 TATE ST APT 3
--WM B (WILMA C) MECH BALES & TRUITT H2208 SHERWO ST
MC CULLOCK WALTER W JR COUNSELOR STATE DIV OF VOC REHABILITATION R BURLINGTON N C
MC CULLOM RETHA MRS MAID H1620 WATER ST
MC CULLOUCK VELMA EMP DAVIDSON SUP R BURLINGTON N
MC CULLOUGH BERTHA S MRS H1009 PICHARD ST
--BRUCE J (CHARLOTTE T) SLSREP ZEROX CORP H3406 OVERTON DR
--COLLINE TCHR BENNETT COLLEGE R729 PEARSON ST
--CURLIE S (WID SAML) H729 PEARSON ST
--EDW R729 PEARSON ST
--FLOREE PRSR GBORO LNDRY & CLNS R909 MARTIN ST
--HELEN B MRS ASST PROF A & T COLLEGE R2209 LAKELAND RD
--JAMES MTCEMN GBORO HIGH POINT AIRPORT R404 EAS ST
--JIM (CLARA M) LAB POMONA PIPE PRODUCTS H504 NORWALK ST
--JUDGE LAB CURTIS PACKING H909½ HIGH ST
--LIZA (WID ELI) R614 JULIAN ST
--M D (HELEN R) CLK PO H2209 LAKELAND RD
--MAGGIE MRS EMP BATES NITEWEAR H405 BURTNER ST
--MAGGIE C MAID H904B RUGBY ST
--SALLIE G (WID STEVE) MAID H1105 E WASHINGTON S
--SAML LAB BONITZ INSULATION
--WALTER BISHOP UNITED HSE OF PRAYER FOR ALL PEO R WASHINGTON DC
MC CUNE JOHN H TCHR JACKSON JR HI SCH R KERNERSVILLE NC
--LILLIE K (WID JAMES M) R1502 4TH ST
MC CURDY DONALD C (MARGT H) PRNTR GBORO NEWS H23 W CORNWALLIS DR
--DONALD P STUDT R2327 W CORNWALLIS DR
--G STEVE ENG IBM H919 HILL ST
--LOUISE M (WID SAML J) SLSWN FABRIC DISCOUNT HO H401 HOLT AV
--MARION B (MARY T) SEC-TREAS GATE CITY PHARMACY INC H1318 MC DOWELL DR
MC CURRY EDW L (LUCILLE) TCHR BESSEMER JR HI SCH H1417 WAY SIDE DR
--FLORENCE B (WID JOHN J) R2108 WRENN ST

LOWDERMILK REALTY, Inc.
REAL ESTATE — SALES — APPRAISERS — INSURANCE
"If It's Real Estate, It Will Pay You To See Us."
M.L.S. 316 S. Eugene St. (See Page 123 Buyers' Guide) Tel. 275-85

DOWNTOWN STORE
101-11 S. ELM COR. MARKET ST.
TEL. 275-0461

BELK'S

(See Page 51 Buyers' Guide)

SUBURBAN STORE
FRIENDLY SHOPPING CENTER
616 FRIENDLY CENTER RD.
TEL. 292-0960

MC CURRY
--JOHN R (FRANCES B) DIST MGR ANHEUSER BUSCH INC H108 S WEST GREENWAY ST
--MARGT A STUDT R108 S WEST GREENWAY ST
MC CUSKER OWEN T AGT INT REV SERV R404 FOREST AV
--OWEN T (NITA U) SPL AGT INT REV SERV H404 FOREST ST
MC CUTCHEN BYARD (VIRGINIA B) AGT PILOT LIFE INS H2118 EDMOND DR
MC DADE DEWEY D (REBECCA S) SLSMN GUY HILL INC H3707 MANOR DR APT C
--ESTHER P MRS SLSWN THALHIMERS R3707 MANOR DR APT C
MC DAID PATK R (MARY F) PRES CRESCENT ELECTRIC SUPPLY CORP H3601 KIRBY DR
MC DANEL HAROLD W (ETHEL J) SLSMN H2508 CAMDEN RD
--MARY MRS R3004 DEXTER AV
MC DANIEL ANNIE M MRS FLDR CAMEO HOS H1647 FREEMAN MILL CT
--ANNIE W MRS SPLR CONE MILLS R2571 YANCEYVILLE RD
--BEATRICE NURSE WESLEY LONG HOSP R2414 CYPRESS ST
--BESSIE MRS (MC DANIEL'S ROOMING HSE) H611 SUMMIT AV
--BILLY W CLK CITY WATER & SEWER R1607 DODSON ST
--BOBBIE D STEN UNC
--BRENDA A MRS CLK COUNTY HEALTH DEPT R1607 DODSON ST
--BRINLEY K USN R2508 CAMDEN RD
--CHARLIE C UNIT MGR COML CREDIT R602B FAIRMONT ST
--CLARA M SPNR CONE MILLS R1501 TEXTILE DR
--CLARENCE L (VIVIAN B) TERMINAL MGR CITIES SERV OIL H2018 VANSTORY ST
--DAN S (GERALDINE S) SERV SUPVR GULF OIL H2504 CHERBONNE DR
--DANL R (VIVIAN) ASST MGR JOHN H HARLAND CO H3217 OBERLIN DR

McDANIEL DONALD E (Marion B), V-Pres-Genl Superintendent of The P G Plants, Boren Clay Products Co Pleasant Garden, N C, Tel 674-2255, h Pleasant Garden N C, Tel 674-5266

-DONNIE E (ROBERTA B) RET SLSMN GUILF DAIRY R1620 UPLAND DR
-EDDIE H (EMMA P) FLDR CONE MILLS H1501 TEXTILE DR
-ELLEN N FNSHR CONE MILLS R1501 TEXTILE DR
-ERNEST D (RUTH) TSTR CONE MILLS H1307 CYPRESS ST
-EVERETT R (SARAH R) INSTALLATIONMN GBORO AWNING R PLEASANT GARDEN NC
-FRANCES C MRS CLK W U TELEG R2612 W COURT ST
-FRANCES L MRS MAID H910 JOHNSTON ST
-FRANK O (HELEN S) TNDR CONE MILLS H1620 UPLAND DR
-HAROLD E (JEAN T) CHEM BURL INDUS H911 W BESSEMER AV APT G
-HATTIE P MRS WNDR CONE MILLS R702 CRANBROOK ST
-HELEN M MAID R1621 10TH ST
-HELEN S MRS INSP CONE MILLS R1620 UPLAND DR
-HUBERT J (JEWEL M) OFC MGR PIEDMONT NATURAL GAS H2106 WRENN ST
-HUGH J (LYDIA W) LM FXR CONE MILLS R RD 6 BOX 506 B
J LEWIS (ANNIE W) ASST OVERSEER CONE MILLS H3507 YANCEYVILLE RD
JACK F (FRANCES L) STEEL WKR AMER STEEL H736 PARK AV
JAMES (JANE L) GLOBE SEWING CENTER H2327 ATLANTA ST
JAMES W BLDG INSP CITY DEPT PUB WKS R3810 CAMERON AV
JOE W ATNDT SONCO SERV STA R1007 ROTHERWOOD RD
JOSEPH (OPAL) MACH HARRIS MACH R RD 5 BOX 564
JOSEPH P (RUBY W) MECH CANADA DRY R1809 LEES CHAPEL RD
JULIAN C (BOBBIE J) MTCEMN VICK MFG H3107 IMMANUEL RD
JULIAN H (VIRGINIA H) RETD H4217 HARVARD AV
JULIUS H (MILDRED W) HD FXR CONE MILLS R1714 GLENSIDE DR
LAWRENCE M (NANCY B) SLSMN MADE RITE SANDWICH H1602 TEXTILE DR

FLEMING-SHAW
Transfer & Storage, Inc.
Agents for
BURNHAM VAN SERVICE
844 Goldsboro St. (ORD) Tel. 273-6934—Night 299-9622
(See Page 107 Buyers' Guide)

MC DANIEL LEWIS & CO
MC DANIEL LEWIS, CHAIRMAN OF THE BOARD
MARSHALL H JOHNSON, PRESIDENT
STOCKS, BONDS AND MUTUAL FUNDS
INVESTMENT SECURITIES
528 JEFFERSON STANDARD BLDG
101 N ELM ST
TELEPHONE 274-1551

--LILLIAN F TECH CONE HOSP H2414 CYPRESS ST
--LILLIE M MAID CITY BD OF EDUC R805 MOODY DR
--LINDA L OFC WKR PAUL ROSE STORE R2018 VANSTORY ST
--MARION G H328 CUMBERLAND ST APT G
--MILDRED W MRS WVR CONE MILLS R1714 GLENSIDE DR
--ODIE (KATHLEEN P) SLSHR TNDR CONE MILLS R1504 LEES CHAPEL RD
--PAUL L (FRANCES C) SEC ACME ENTERPRISES H2612 WEST CT
--PAULINE G MRS R1503 19TH ST
--ROBERTA B MRS SPAREHD CONE MILLS R1620 UPLAND DR
--ROY E (BILLIE S) (AUTO UPHOLSTERY CO) H1924 VANSTORY ST
--RUBY W MRS SPARE HD CONE MILLS H803 OAK ST APT D
--RUTH D MRS WVR CONE MILLS R1307 CYPRESS (PROX)
--SHARON E OFC SEC J P STEVENS & CO R2529 SPRING GARDEN ST APT 8 A
--SYLVIA W MRS BKPR CYRIL JACOBS & CO R602B FAIRMONT
--VIVIAN B MRS CLK JOHN HANCOCK MUT LIFE INS R2018 VANSTORY ST
--WALTER C JR MACH OPR GBORO BAG R405 S MENDENHALL
--WALTER E ASMBLY DEPT NEWMAN MACH R BURLINGTON NC
--WALTER L (HATTIE P) JAN PO H702 CRANBROOK ST
--WILLIS J MGR RUTHS SONCO DISTRIBUTING
--WINONA S FLDR CAMEO HOSIERY MILL R803 OAK ST APT D
MC DANIEL'S ROOMING HOUSE (MRS BESSIE MC DANIEL) 611 SUMMIT AV
MC DANIELS LAWRENCE M (KAY) DRIVER T&A TRUCKING R RT 5
--MABLE G MRS WIRER WESTERN ELEC H601 MOREHEAD AV APT 4
--OTIS (ELIZ M) BRKLYR H5 ROSS CT
MC DERMOTH BOBBIE H (WID WM) H1041 S AYCOCK ST
MC DERMOTT AARON I (ROSALIE B) TRAINEE CARO ACCOUST & FLOORING H2403 YOW RD
--RICH J (BEVERLY P) SLSMN BEST FORMS FOUNDATIONS H2108 TENNYSON DR
--ROSALIE MRS BINDERY WKR JOSEPH J STONE & CO R2403 YOW RD
MC DILL EDWIN B (LUCINDA L) REFERENCE ASST CITY PUB LIBRARY H1201 LOLLY LA
MC DONALD ALEX W GDNR SEDGEFIELD INN H706 LOGAN ST
--ALICE M (WID WM L) OFC SEC YMCA H416 W WASHINGTON AV APT 1
--ARCHIE L (GLADYS M) DFR CONE MILLS R RD 1 PLEASANT GARDEN NC
--BRENDA TCHR SMITH SR HI SCH R2014 LIBERTY DR
--CHARLES PRODUCTION WKR JONES BROS BKY R418 W WASHINGTON ST
--CHARLES L (PEGGY) SLSMN SEARS H4117 FARMBROOK DR
--CHARLES O (LILLIAN N) PRNTR GBORO NEWS H512 WICKER ST
--CHARLES W (FRIEDA R) INS ADJ 801 SUMMIT AV 2D FL H1408 RANKIN RD
--CHRISTINE M MRS TCHR HAMPTON SCH R1305 WILLOW RD
--CONWELL (SHIRLEY B) H215 GUERRANT ST
--DANL UTILITY BIFF-BURGER NO 2 R819 LEXINGTON AV
--DANL L III ASST PARTS MGR TRAILMOBILE R504 ROCKY KNOLL RD

LIVE BETTER ELECTRICALLY
YOU GET A Lot FOR A VERY Little!
My Services Are Many, My Wages Are Low, I'm Ready On the Instant At Your Command To Go.
DUKE POWER
CITIZENSHIP DUKE POWER SERVICE
(See Page 58 Buyers' Guide)

BROWN CONSTRUCTION CO. OF GREENSBORO & NEW YORK, Inc.
COMPLETE REAL ESTATE SERVICE
Builder of Quality Brick Homes
(See Page 45 Buyers' Guide)
Suite 3, 1112 E. Market St.
Tel. 275-2527

GREENSBORO'S PRESTIGE BROADCASTING SERVICE
WBIG GREENSBORO, N.C. CBS AFFILIATE 1600 KATTS
TELEPHONE 288-4132
(See Pages 2 and 118 Buyers' Guide)

STRONG TIRE SERVICE, INC.
ROAD SERVICE
Tel. 275-6447
GOODYEAR
"YOU CAN'T GO WRONG WITH STRONG"
(See Page 147 Buyers' Guide)
RECAPPING
REPAIRING
1304 E. Bessemer Ave.

SOUTHSIDE HARDWARE CO., INC.
COMPLETE SERVICE IN HARDWARE
FOR OVER SIXTY YEARS, A COMPLETE FARMERS' AND BUILDERS' SUPPLY SERVICE
TELEPHONE 272-2106
POWER TOOL DIVISION
515 S. ELM
TEL. 272-4549
(See Page 85 Buyers' Guide)
HARDWARE
523-25 S. ELM
TEL. 272-2106

MC DONALD
--DANL L (CHRISTINE M) POLICEMN CITY POLICE DEPT H1305 WILLOW RD
--DANL W (NAOMI T) OFR CONE MILLS R708 DEVON RD
--DANL W (NAOMI T) DFR CONE MILLS H708 DEVON DR
--DAVID L STUDT R517 BEST ST
--DENVER T (WILMA E) SHIP CLK CONE MILLS H1207 HOMELAND AV
--DOROTHY T MRS TCHR CURRY SCH R2419 WRIGHT AV
--EDW B (LAKE MANOR TOURIST HOME) H100 E LAKE DRIVE
--EDW L (BRENDA R) EMP BURL INDUS H2014 LIBERTY DR
--FLORA MRS CAFETERIA WKR CANTEEN DIV R704 CLAPP ST APT 8
--G VIRGIL (JOSEPHINE C) MECH E F CRAVEN CO R300 N SCIENTIFIC ST
--GARRETH M (DOROTHY T) ASST PROF GBORO COLLEGE H2419 WRIGHT AV
--GEO (RUTH M) H819 LEXINGTON AV
--GLENN U (LOIS S) ASST OVERSEER CONE MILLS H1222 FAIRVIEW ST
--HARRY S (SANDRA M) PROGRAMMER A M PULLEN & CO R800-C LOWDERMILK ST
--HOWARD STUDT H2202 APACHE ST APT C
--JAMES L WVR CONE MILLS R MC LEANSVILLE NC
--JAYNE STUDT R1408 RANKIN RD
--JESSIE R LM FXR CONE MILLS R RD 6 BOX 279A1
--JOHN D (LEECHE) SUPVR CONE MILLS H938 HILL ST
--JOHN L (DENISE J) SLSMN FIRESTONE STORES H3427 GLOUCESTER LA
--JOHN W (MILDRED) HLPR BRANCH MTR EXP H2828 CAMBORNE ST
--LEVANCE BUSMN TROPICANA SUPPER CLUB R2828 CAMBORNE ST
--LILLIAN N MRS OFC SEC CONE MILLS R512 WICKER
--MACK BAKER JONES BROS BAKERY R417 S EDGEWORTH ST
--MARGT E OFC SEC GLFD MTGE H403 N MENDENHALL ST APT 201
--MARTHA J OPR TALBERT'S BEAUTY SHOP R1207 HOMELAND AV
--MARY NURSE DR P B FOLLO R4241 OAKLAND AV
--MARY L INSTR BENNETT COLLEGE R502 FOREST ST APT 1
--MARY R CLK HOME FINANCE R819 LEXINGTON AV
--NAOMI T MRS WNDR CONE MILLS R708 DEVON DR
--PAULINE MRS (PAULINE'S BEAUTY SHOP)
--PHIL G EMP GEO C BROWN & CO R2509 IMMANUEL RD
--PULLEY AGT NORTH CARO MUT INS H2116 EVERITT ST APT 4
--RACHEL L MRS CLK HARLEYSVILLE INS R RD 2 BOX 80 MC LEANSVILLE NC
--RALPH M (SUE A) FIELDMN SOUTH EAST MILK SLS ASSOCS R6117 ARCHDALE RD GLFD COL
--RICHD C (IRENE P) MECH BURTON MTRS H517 BEST ST
--ROBT D (NORMA S) BMO BURL INDUS H1702 BASHFORD LA
--ROBT L (PATRICIA S) EMP P LORILLARD CO H4216 WHIPPOORWILL DR
--RUBY L TCHR IRVING PK SCH H103 N RIDGEWAY DR
--RUSSELL E STUDT R2202 APACHE ST APT C
--RUTH MRS WAITRESS L & L SNACK BAR R819 LEXINGTON AV
--SANDRA M MRS DENTAL ASST NICHOLAS J BARTIS R1204 LEAF LA
--SANDY TCHR PS R1301 SLOAN ST
--SANDY N (GERALDINE T) JAN CENTRAL HI SCH H703 CLAPP ST APT 4
--SHIRLEY A OFC SEC FIREMANS FUND AM INS R512 WICKER ST
--VAN H TCHR RENA BULLOCK R417 N DUDLEY ST
--VERA MRS TCHR CLAXTON SCH R906 WESTRIDGE RD
--W B SERV MN PAUL B WILLIAMS R RT 2 BOX 80
--W IRVIN (GINKS) SLSMN NORTH STATE MILLING R1409 E MAPLE ST
--WILMA E MRS INSP CONE MILLS R1207 HOMELAND ST
--WORTH JAN MANPOWER H704 CLAPP ST APT 8
MC DONALD'S HAMBURGERS MICHL W HALEY MGR 2807 HIGH POINT RD
MC DONALD'S HAMBURGERS JOHN W DOUTT MGR 1101 SUMMIT AV
MC DONALD'S HAMBURGERS HAROLD L DAGENHART MGR 1502 W NORTHWOOD ST
MC DONNELL PAUL A BR MGR GEORGIA-PACIFIC CORP H4017 N BROWN BARK DR
MC DONOUGH THOS J (KATHLEEN S) CARRIER PO H1617 BALL ST
MC DOUGAL LEROY R810 WARREN ST
--LEVI (MARY) ROOFER HODGIN ROOFING & SUP R RD 1 BOX 54
--WILLIE J (GWENDOLYN J) MUSICIAN H2210 PEAR ST
MC DOUGALD CLARK M (ETHEL J) WAITER HOLIDAY INN H602A WARREN ST
--ROSE J HLPR HESTERS CREATIVE SCH FOR CHILDREN H813 WARREN ST
--WOODROW (KATH P) TELEV ENG W U N C H2319 EMERYWOOD RD
MC DOUGALL JAMES (MAE C) YDMN H2410 CORK ST
MC DOUGLAS WM J ABC BOARD R1202 MORRIS ST
MC DOUGLE WM B (SALLY J) AGT OLD LINE NATL INS H107 MONTCASTLE DR
MC DOWELL A MAYFIELD (MARGIE I) ASST MGR WINDSHIELD GLASS H2500 ROCKY KNOLL RD
--ABBOTT M ASST MGR WINDSHIELD GLASS R2500 ROCK KNOLL RD
--ALEX D (ANNIE R) ADMN USN H1024 DEWEY ST
--BARBARA A STUDT R728 JULIAN ST
--BETTY O (WID JAMES) H6098 COURTLAND ST
--BODDIE (SHIRLEY) EMP GBORO DAILY NEWS H1002 IDLEWOOD DR
--CALVIN (GRACE) COMPRESSOR OPR THOMPSON-ARTHUR PAVING R1108 PEARSON ST
--CAROL B OPR SBT&T R400 EDNEY RIDGE RD
--CHARLES R (SYLVIA B) HAIRSTYLIST MR RONALD OF LEON'S INC H3814 MOSBY DR APT D
--CLARENCE W (CAROL B) DEPT MGR SEARS H400 EDNEY RIDGE RD
--CYNTHIA S MRS CASH SOU LIFE INS R5401 FRIENDLY MANOR DR
--EMILY A OFC SEC ROYAL-GLOBE INS R423 N EDGEWORTH ST
--ERNEST LAB CITY DEPT PUB WKS R830 BELLEVUE ST
--EUG E III (JUDY P) INSTR U N C H2221 REYNOLDA RD
--EVERETT (MARGT J) EMP NEWMAN MACH R911 UNION ST
--FRANK (SALLY R) USA H1922 DREXMORE AV
--FRANK C (MINNIE R) H728 JULIAN ST
--GRACE M (WID EUG E) H423 N EDGEWORTH ST
--HERMAN M (OLLIE C) (UNITED TAXI) H507 HOMELAND AV

McDowell J E (Helen C), General Agent Southern Life Insurance Co, 338 N Elm st, Tel 275-8593, h5419 Guida dr (Guilford College), Tel 299-1130

--JAMES E MACH HERCULES MACH WKS R RD 9 BOX 244
--JEAN T MRS LPR KAYSER-ROTH HOSE R911 UNION ST
--JOHN R WHSEMN CENTRAL CARO WHSES R3002 GROOMETOWN RD
--JOSEPH E JR (CYNTHIA S) ORDER FILLER SEARS H5401F FRIENDLY MANOR DR
--MARGT L WEAVE RM WKR CONE MILLS R2500 ROCKY KNOLL RD
--MARTHA M (WID MACK) H3002 GROOMETOWN RD
--MARY H812 N ELM ST APT 7
--MARY MRS RECPT DR PAIGE B FOLLO R902 PAMLICO DR
--MARY E MRS SEC THE TORRINGTON CO H1409 GRACEWOOD DR
--MINNIE J MAID FLYNT STUDIOS R728 JULIAN ST
--SYLVIA MRS TYP INTERSTATE FINANCE R3814 D MOSBY DR
--TERRY R PRSMN SIMPSON PRNTG R HIGH POINT NC
--VIRGINIA B MRS H742 CALVIN CT
--WALTER R (SHIRLEY) OUTDOOR EDITOR GBORO NEWS H2526 OVERBROOK DR
--WM A SUPVR USDA R9 GUILFORD N C

McDOWELL WILLIAM R (Thelma L), Publicity Dir Belk's Department Store, 101-11 S Elm st cor Market st, Tel 275-0461, h RD 1, Whitsett, N C, Tel 674-5022

MC DUFF EUBANKS DRUGS MRS SUE HUBBARD MGR 1311 N ELM ST
MC DUFF SADIE CLK BLUE BELL R RD 2 BROWNS SUMMIT NC
MC DUFFIE CLARA OPR SBT&T R3604 S ELM ST
--DANNY (MARY R) EMP BOREN CLAY PRODUCTS H1412 DAN'S RD
--DONNA H2006 DALTON RD
--DUNCAN M (ROSAMOND D) SLSMN JEFFREYS ENGINEERING & EQUIP H2006 DALTON RD

GREENSBORO MARBLE & TILE CO.
CONTRACTORS
Residential — Commercial — Industrial
Tile — Marble — Soft Floors — Flagstone
1711 SPRING GARDEN ST.
TEL. 272-2309
(See Page 67 Buyers' Guide)

TYNER REALTY, Inc.
Real Estate Sales - Member M. L. S.
1814 Spring Garden St.
(See Page 126 Buyers' Guide)
Phone 273-255

Branches
203 E. Sycamore St., Phone 274-0050
326 W. Washington St., Phone 274-3097
915 Gorrell St., Phone 274-9417
1619 Gorrell St., Phone 274-9537
1406 E. Market St., Phone 274-2821
1332 S. Elm St., Phone 274-6844
1200 Asheboro St., Phone 274-0267

"7" Convenient Locations
SHIRT SERVICE
"One of Carolinas' Oldest and Largest"
(See Page 57 Buyers' Guide)

Main Plant and Office
607 S. Elm St.
P.O. Box 4034
Tel. 272-7422

Wade's DRY CLEANING

MC DUFFIE
--ELLIS MLDR PONONA FDRY
--IRENE Y (WID DUNAN E) H607 GUILFORD AV
--JANIE P MRS MAID R1512 CUNNINGHAM ST
--RAYMOND B (ALMA A) SUPVR AIR SERV H1032 S AYCOCK ST
--ROGER A PHARM MC DUFF-EUBANKS DRUG H1700 N ELM ST APT J4
--ROSAMOND D MRS OFC SEC SHERWIN-WILLIAMS R2006 DALTON RD
MC DUFFY ROSA W (WID LAWRENCE) R713½ GIBSON ST
MC EACHERAN DORETHA MRS CAFETERIA WKR PAGE HI SCH R114 MARSHALL ST
MC EACHERN CHARLES R917 PICHARD ST
--EMMA C MRS PRSR PEERLESS CLNS R917 PICKARD ST
--HOWARD (WILMA) JAN CITY BLDG & MTCE DEPT R BROWNS SUMMIT NC
--JAMES (ALICE) LAB H1006 GORRELL ST APT B
--JOHN S (JO B) SLSMN MAX FACTOR H2316 REGENCY DR
--LUTHER E (BEATRICE J) FLMGR BELK'S H2201 HUBERT ST
--PEARLIE F EMP GILLESPIE SCH H1015 MOODY RD
--WILMA M MRS MAID CONE HOSP R BOX 453 BROWNS SUMMIT NC
--WRIGHT (EMMA L) BRKLYR H917 PICHARD ST
MC EACHIREN ALEX (ELIZ S) H606 JULIAN ST
--ELIZ S MRS NURSE 606 JULIAN ST H606 JULIAN ST
MC EACHIRN SHIRLEY H231 BAKER DR
MC ELHANNON THOS M (SYLVIA T) ASST SUPVR J P STEVENS & CO H411 HILLSIDE DR
MC ELRATH RUBEN W (DELIA M) POULTRYMN A & T COLLEGE R RT 6 BOX 150
MC ELROY ELIZ H MRS CLK MTRS INS R HIGH POINT NC
MC ELWEE MILDRED N CLK SOU RY H3515 BATTLEGROUND RD
MC ENTIRE SEE ALSO MC INTIRE AND MC INTYRE
--GAIL OPR SBT&T R1827 FREEMAN MILL RD
--HELEN R NURSE YLENWOOD INSTITUTE H1827 FREEMAN MILL RD
--KATH W (WID HENRY G) TCHR GRIMSLEY SENIOR HIGH SCH H2513 BERKLEY PL
--LARRY W REV R1827 FREEMAN MILL RD
MC FADDEN FRANK W (ELIZ) MGR TIDEWATER SUPPLY CO INC R JAMESTOWN NC
--HARRY E (JOHNSIE) ACCT JEFFERSON STD LIFE INS R3111 CANTERBURY ST
--HENRY (JOHNSIE) ACCT JEFF LIFE H3111 CANTERBURY ST
--MATTIE MRS NURSES AIDE HAYES REST HOME R407 MARSHALL ST
--SAML B (JESSIE F) RETD H1402 SPRY ST
--THOS E ASST PROF A & T COLLEGE R WINSTON SALEM N C
MC FADDIN SEE ALSO MC FADYEN AND MC FAYDEN
--BESSIE M SUPVR COUNTY BD OF EDUC R JAMESTOWN NC
MC FADGION BEATRICE W MRS MAID H805 DOUGLAS ST
MC FADYEN SEE ALSO MC FADDEN AND MC FAYDEN
--ELLEN MRS TCHR STERNBERGER SCH R2822 MASONIC DR
--F JACK (EVA R) PRES MC FADYEN PLUMBING CO H912 LEXINGTON AV
--F JACK JR (ELLEN W) V-PRES MC FADYEN PLMB CO H2822 MASONIC DR

McFADYEN PLUMBING CO, F Jack McFadyen Pres, F Jack McFadyen Jr V-Pres, Plumbing and Heating Contractors, 611 W Lee st, Tel 272-9953, Res Tel 273-8330

MC FALLS SEE ALSO MC PHAUL
MC FALLS BATTLEGROUND DRUGS ARNOLD CHERSON MGR 2614 BATTLEGROUND AV
MC FALLS BETTY D MRS H1442 WHILDEN PL
--CLEO C MRS (MERRITT DRIVE DRUG STORE) R412 S AYCOCK ST
--DIANE P STUDT R111 WEDGEDALE AV

McFALLS HILLSDALE PARK DRUG CO, Wyndham S Dukes Mgr, Free Delivery, 2901 High Point rd, Tel 292-2410

MC FALLS JACK D (MARY M) ENG ASSOC WESTERN ELEC H1907 W MEADOWVIEW RD
--MARY M MRS CLK-TYP INT REV SERV R2607 FORDHAM BLVD
--OLIVER W (CLEO C) (MERRITT DRIVE DRUG STORE) H412 S AYCOCK ST

Investors DIVERSIFIED SERVICES INC.
Founded 1894
WILLIAM J. SPAIN JR., Divisional Manager
(See Page 95 Buyers' Guide)
102 Paisley St. Tel. 273-4417

MC FALLS
--SAML W (VIRGINIA S) (MC FALLS SUNSET HILLS DRUG CO) H111 WEDGEDALE AV
MC FALLS SUNSET HILLS DRUG CO (SAML W MC FALLS) 1610 MADISON AV
MC FALLS VIRGINIA S MRS SEC-TREAS MC FALLS HILLSDALE PARK DRUG CO R111 WEDGEDALE AV
MC FARLAND SEE ALSO MAC FARLAND
--CAREY L (EVANGELINE D) ELECTN THOMAS ELEC CONTRS H2710 STRATFORD DR
--D P CARP LUPER INC R RT 10
--EDGAR W (SARAH M) H419 N CEDAR ST
--ERVEN A (CATH M) CARRIER PO H824 GLENWOOD AV
--HAROLD E (MILDRED P) MTCEMN GLFD COL H705 CANNON RD
--HAROLD E MTCE DEPT GLFD COL
--JANICE L OFC SEC PTSBGH TESTING R1606 RANDOLPH AV
--JOHN W (FLETA S) R1908 MERRITT DR
--LEIGHTON III STUDT R100 W NEWLYN ST
--LEIGHTON W JR (ELSIE L A) SLSMN SUN STATE SPORTSWEAR H100 W NEWLYN ST
--LEONARD (ALICE T) MECH TRAILMOBILE INC H1606 RANDOLPH AV
--MARTHA J ASSORTMENTS DEPT BLUE BELL R419 N CEDAR ST
--MINNIE N (WID E A) MACH OPR GBORO MFG R1204 MAGNOLIA ST
--MOLLIE W R1809 ASHEBORO ST
--NANCY PKR BLUE BELL R RT 2 BOX 3628
--NEILL A JR (REBECCA A) ASST MGR MC FARLAND'S POULTRY FARM H1112 BRIARCLIFF RD
--PATRICIA STUDT R2311 CHEROKEE DR
--ROBT C (PHYLLIS) MACH OPR NEWMAN MACH H2311 CHEROKEE DR
--SALLY B MRS LOOPER KAYSER-ROTH HOSE R4720 WESTWOOD RD
--STEPH L GENL MGR SOUTHERN OPTICAL CO INC R RD 1 JAMESTOWN NC
--WM J (SALLIE) DRIVER N S PYROPHYLLITE R4720 WESTWOOD RD
MC FARLIN THOS L (FRANCES M) EMP CARO STEEL H1015 AVALON RD
MC FARLING KITTY R MRS INSTALLER NATL CASH REG R223 N EDGEWORTH ST
MC FAYDEN SEE ALSO MC FADDEN AND MC FADYEN
--BILLIE W (KATIE O) DRIVER J P STEVENS & CO H2305 GOLDEN GATE DR
--CHARLES D WHSEMN WESTINGHOUSE SLS R2305 GOLDEN GATE DR
--KATIE O'B OFC WKR CONE MILLS R2305 GOLDEN GATE DR
--WALTER A (MINNIE P) LAB CITY DEPT OF PUB WKS H718 CALVIN CT
MC FEETERS RICHD W REED MAKER CARO LOOM REED H509 N HOLDEN RD
MC FETTERS EDNA B MRS SEC-TREAS CAROLINA LOOM REED CO INC R509 N HOLDEN RD
--ERNEST J (EDNA B) PRES CAROLINA LOOM REED CO INC H509 N HOLDEN RD
--ERNEST J JR V-PRES BUSINESS MGR CAROLINA LOOM REED CO INC R NEW GARDEN RD
--GEO A (LILLIAN) PRES-TREAS GREENSBORO LOOM REED CO INC R LAKE BRANDT RD RD 2
--LILLIAN S MRS H2914 BATTLEGROUND AV
MC GABA CORA L OPR S B T & T H819 LEXINGTON AV
MC GAHA CARLOS J (BARBARA MC K) MATERIAL HNDLR NEWMAN'S MACH SHOP H3013 HIGH POINT RD
--DORCIA G MRS LOOPER KAYSER-ROTH HOSE R1627 CODY AV
--JOHN C (DORCIA G) KNTR KAYSER-ROTH HOSE R1627 CODY AV

Alexander Motors of Greensboro Inc.
•
Authorized Dealer for
VOLKSWAGEN
•
SALES and SERVICE
•
2514 Battleground Rd.
Dial
288-2585
(SEE PAGE 13 BUYERS' GUIDE)

GUILFORD ELECTRONIC SUPPLY, INC.
WHOLESALE ONLY
DISTRIBUTORS OF ELECTRONIC SUPPLIES and EQUIPMENT
233 E. Washington St. (See Page 63 Buyers' Guide)
Tel. 275-1385

THOMPSON - ARTHUR PAVING CO., INC.
GENERAL CONTRACTING
MUNICIPAL IMPROVEMENTS - DRIVEWAYS - CONCRETE, MACADAM, BITUMINOUS PAVEMENTS
300 S. Benbow Rd., P. O. Drawer 840 Phone 274-5413

WHITLER REALTY & INSURANCE
Complete Real Estate and Insurance
1200 W. MARKET ST. (27403)
PHONE 274-2379
(See Page 127 Buyers' Guide)

HARRY D. KELLETT, Inc.
AUTHORIZED DEALERS
Dodge — Dart — Automobiles
DODGE JOB-RATED TRUCKS
449 W. Market St.
(See Page 10 Buyers' Guide)
Phone 275-9541

MC GAHEY T MORRIS (SALLY D) CHEM BURL INDUS H2604 FREEMAN MILL RD
MC GALLIARD B RAY (MILLICENT L) SLS ENG JAMES M PLEASANTS CO H3104 PINEDALE RD
MC GEADY JAMES A (FRANCES F) H809 NORTHRIDGE ST
--JOHN P CHEM P LORILLARD CO R809 NORTHRIDGE ST
MC GEE SEE ALSO MAGEE AND MC GEHEE
--ALAN P REV (DOROTHY G) DRIVER T&A TRUCKING H4230 OAKLAND AV
--ANN MAID R115 E MC CULLOCH ST
--ARTH L (CHRISTINE) INSTALLER SBT&T R RT 3 BOX 648E
--BOBBY ATNDT BESSEMER ATLANTIC STA R RT 10
--BOYD W (REBECCA J) ELECTN DUKE PWR R RD 2 STOKESDALE NC
--CAROLYN N MRS CASH HOUSEHOLD FINANCE R RT 1 SUMMERFIELD NC
--CATHERINE L SEWER BLUE BELL R STOKESDALE N C
--CHARLES G (RACHEL S) TREAS J A KING & CO INC R1213 PAMLICO DR
--CHARLIE L MRS (ACME APPLIANCE SERV) R R D 10 BOX 650
--CHARLIE L (ACME APPLIANCE SERV) R R D 10 BOX 650
--CHAS G (RACHEL S) TREAS J A KING & CO INC H1213 PAMLICO DR
--CHLOE MRS MACH OPR BLUE GEM MFG R3119 COLLIER DR
--DOROTHY MRS FOUNTAIN WKR EDMONDS DRUG STORES R4230 OAKLAND
--DOT L MRS WAITRESS WOOLWORTH'S R1709 DELLWOOD DR
--FRED TILE SETTER R405 COTTAGE GROVE AV APT E
--GERALD B REV AGT CITY TAX COLLR R BURLINGTON N C
--GREGORY M FNSHR CONE MILLS R STOKESVILLE N C
--HERBERT W WVR CONE MILLS R RT 10 BX 737
--J LEON BUFFER G'BORO INDUSTRIAL PLATERS R RT 2 STOKESDALE NC
--JAMES H (CHLOE G) OPR DUKE PWR H3119 COLLIER DR
--JAMES W STUDT R811 N ELM ST
--JANET CLK PILOT LIFE INS R4230 OAKLAND AV
--JOHN (MARGT) EMP JOSEPH RUZICKA H760 ALONZO CT
--JOSEPH A JR ENG AIDE CITY DEPT PUB WKS
--JULIAN M (ELIZ F) PHYS 811 N ELM ST H811 N ELM ST
--LOIS J MPS CLK-TYP INT REV SERV R RD 5 BOX 492
--MARY R413 S EDGEWORTH ST
--MICHL (MILLIE M) USA H2102 BAILIFF ST
--NOLAN HLPR VAUGHN PETTY'S TELEV SLS & SERV H1516 MARION ST
--NORBERT DEPT MGR FRITO-LAY R STOKESDALE NC
--OLIVER W (VERA) DRIVER T&A TRUCKING R RT 1 STOKESDALE NC
--PATK M (MARGT N) DRIVER SUN TAXI H1526 MC CORMICK ST
--PATSY A MRS BKBNDR JOSEPH RUZICKA INC R RT 1 BROWNS SUMMIT NC
--RACHEL S MRS OPR W U TELEG R1213 PAMLICO DR
--ROSEMARY ASSOC PROF UNCG H2509 BURGUNDY DR
--ROY L (GLADYS M) RETD H722 W FLORIDA ST
--SARAH A HOME SERV REP PIEDMOUNT NATURAL GAS R3911 DOGWOOD DR
MC GEE STREET BARBER SHOP (GROVER H LOYD) 113 W MC GEE ST
MC GEE T EARL WHSEMN TATUM-DALTON TRANSFER R RD 8
--THOS (CAROL S) DRIVER BLUE BIRD CAB H1532 MC CORMICK ST
--THOS E (JOAN T) WVR CONE MILLS H3402 MARY EULA ST
--THOS E (PAT) DRIVER CHECKER CAB H719 JORDAN CT
--THOS E BKBNDR JOSEPH RUZICKA INC R RD 1 BROWNS SUMMIT NC
--WALDO A (EULA M) DISPLAY MGR BELK'S H2001 CARPENTER ST
--WALTER R FNSHR SOUTHEASTERN FDRY R1613 WILLOMORE ST
--WM E (CAROLYN H) ENG MINNEAPOLIS-HONEYWELL REGULATOR H2201 FAWN DR
--WM T (LOLA E) DIST MGR GBORO NEWS H37028 MANOR DR
MC GEEHEE HARVEY E (MARY W) WTCHMN GBORO NEWS R4005 MERTON RD
MC GEE SEE ALSO MAGEE AND MC GEHEE
--AILEEN R MRS SMSTPS BELK'S R2010 REDWOOD DR
--ALLEN C OFC MGR PETE WALL PLMB CO INC R311 S SPRING ST
MC GEHEE
--CHARLIE M (MARTHA N) MTCEMN STATE HWY COMN H309 HOLT AV
--CLARENCE L (FRANCES K) DRIVER WESTERN AUTO SUP H2506 WESTMORELAND DR
--DEANNE I MRS STUDT R615A STIRLING ST
--EARL B (AILEEN R) BUS OPR DUKE PWR H2010 REDWOOD DR
MC GEHEE ELECTRONICS (HARRY N MC GEHEE) TELEV SERV 4311 HIGH POINT RD
MC GEHEE FRANCES MRS CLK COUNTY ACCT & DIR OF FINANCE R2506 WESTMORELAND DR
--GAITHA M (WID WALTER R) R810 DOUGLAS ST
--GEO W H4110 LAKE HAVEN PL
--HARRY N (IOLA P) (MC GEHEE ELECTRONICS) R3 FOREST
--HARRY N JR PRNTR JOHN H HARLAND CO R2007 CHELTENHAM CT
--JOHN W JR (DOROTHY C) PLANT MGR VICK MFG DIV RICHARDSON-MERRELL INC H216 E AVONDALE ST
--JOHN W (MOLLY S) MAILER GBORO NEWS H1225 WOODNEL ST
--KAY C MRS CLK SOU LIFE INS R2007 CHETLENHAM CT
--L C (MARY F) PILOT S&W MTR LINES H3202 ORANGE ST
--LINDA C MRS CLK JEFFERSON STD LIFE INS R REIDSVILLE NC
--LONNIE E (IRIS H) SLSMN GLFD BLDRS SUP H1401 HUFFINE RD
--TOMMY E (MILDRED F) ELECTN WELBORN ELEC H2716 PINE LAKE DR
--WM LECTURER UNC
--WM E (BESSIE) MECH NEWMAN MACH H1821 RYAN ST
MC GEVIER WM (ROSA) EMP CONE HOSP H1869 EVERITT ST
MC GHEE EDDIE (MABEL B) JAN A&T COL H416 BURTNER S
--GERALD B REV AGT CITY FINANCE DEPT R BURLINGTON NC
--LARRY D TRAINEE J A KING & CO R HIGH POINT NC
--LYSANDER S JAN CONE HOSP R416 BURTNER ST
--MC CLINTON LAB CITY DEPT PUB WKS R517 GORRELL
MC GIBBONEY STELLA B (WID JAMES H) H301 E BESSEMER AV
MC GIBBONY CATH A MRS NURSE CONE HOSP R1900 LUTHERAN ST
--ROBT L (CATH A) CRD TNDR CONE MILLS H1900 LUTHERAN ST
--RUTH J H618 LOGAN ST
MC GIBONEY JAMES H1309 MOSS CT
--LEONIDIS R JAN STARMOUNT PRESBY CH R3711 HERBIN ST
MC GIBONY KATIE (WID LUTHER) R2117 PEAR ST
--LOUIS (RUBY) GARAGEMN CENTRAL MTR LINES H2117 PEAR ST
--RUBY MRS MAID JEFFERSON STD BLDG R2117 PEAR ST
MC GILL ANN L STUDT R2104 ROLLING RD
--CLAUDE E (JULIA T) CATALOGUE CONTROLLER SEARS H110 FALKENER DR
--CLAUDIA STUDT R110 FALKENER DR
--DOLLY L MRS (SCOTTY'S CHILDREN'S SHOP) R2104 ROLLING RD
--FRANCES MAID H505 BOYD ST
--JOHN M JR (KATH D) TRANSMISSIONMN A T & T R2311 WESTHAVEN DR
--JOHN M JR (KATH D) TRANSMISSION AT&T H2311 WESTHAVEN DR
--NEIL (DOLLY L) MGR CARO THEATRE H2104 ROLLING R
--ROBT S (VELMA B) DRIVER CONE MILLS R RD 2 RANDLEMAN NC
--SAML G (CHASSIE M) H1716 MC CONNELL RD
MC GINLEY JAMES E (LILLY B) RETD H2716 STRATFORD
MC GINN THOS J JR (MARJORIE C) GENL MGR E L BROWNHILL INC H309 COUNTRY CLUB DR
MC GINNIS BOBBY L (LISABEL S) MECH SPARKY'S HARLE DAVIDSON SLS & SERV H2003 WELLINGTON DR
--FANNIE G MRS BR MGR COLUMBIA LNDRY R3710 OAKWOO DR
--HERBERT L (FANNIE) LOOM FXR CARTER FABRICS H371 OAKWOOD DR
--PRUDENCE H MRS CLK-TYP PIEDMONT FINANCIAL R203 LYNBROOK DR
--WM H (PRUDENCE H) SLSMN NORTH STATE TRACTOR H20 LYNBROOK DR

Tom Boone
Tailors & Formal Wear
RENTALS
For Every Occasion
112 W. SYCAMORE ST.
Tel. 273-6617
(See Page 68 Buyers' Guide)

TATUM - DALTON TRANSFER CO.
STORAGE
CRATING — MOVING — MERCHANDISE HANDLING
311E. Washington St.
(See Page 152 Buyers' Guide)
Tel. 273-0537
Agents for United

LAMBETH CONSTRUCTION CO.

GRADING — WATER LINE — SEWER PIPE — DRAINAGE — CONTRACTORS

EQUIPPED WITH 2-WAY RADIO FOR BETTER SERVICE

1705 BATTLEGROUND AV. *(See Page 42 Buyers' Guide)* DIAL 273-0836

MC GINNIS
--WM J (HELEN B) AGT CHARLOTTE LIBERTY MUT INS H717 DEVON DR
MC GINTY CHARLOTTE STUDT R2712 TILLBROOK PL
--JOHN P (CORLISS M) SLSMN LAUREL SOAP CO H2712 TILLBROOK PL
MC GIRT ARCHIE D JR (BETTY H) CHEM CARO BY-PRODUCTS H303 SHANNON DR
--BOOKER T (ELLEN A) JAN GILLESPIE SCH H808 DALE ST
--BROOKSIE FIREMN CITY BD OF EDUC R402 HIGH ST
--CARRIE RETD R214 SOUTH PARK DR APT 2
--COLONEL EMP GEO C BROWN & CO R PEMBROKE NC
--DELMUS (OPHELIA L) JAN JOYNER ELEM SCH H807B MACON ST
--DOROTHY MAID CENTRAL JR HI SCH R610 MARTIN ST
--ELLEN A MRS SMSTRS STRADFORD'S DRAPERY SHOP R808 DALE ST
--HERMAN (VONIE L) EMP GEO C BROWN H1548 THOM CT
--JEROME (JACKIE) JAN CITY OF G'BORO H812C PEARSON ST
--NOVELLA H402 HIGH ST
--OPHELIA MRS SMSTRS STRADFORD'S DRAPERY SHOP R807½ MACON ST
MC GLAMERY GROVER C JR (JEANETTE P) ESCROW AGT JEFF STAND LIFE H2513 WOODVIEW DR
MC GLONE WALTER H (NANCY H) U S A H750 WILLOW CT
MC GLOTHIN JAMES L (BETTY W) ACCT BURL INDUS H1111 HILL ST
MC GLOTHLIN BETTY OPR SBT&T R1111 HILL ST
MC GOUGAN ORA C MRS H2521 PEAR ST
MC GOUGH JOSEPH M (MARIE) DIR CITY CIVIL DEFENSE H2911 NEW HANOVER DR
--RONALD B (MARTHA M) ENG BELL TEL LABYS H4018 SALTIE RD
MC GOWAN JOHN MACH NELSON MACH & GRINDER R332½ BRAGG ST
--JOHN W (MARIE Y) CONSTN WKR JOHN R TAYLOR CONSTN H803 S CEDAR ST
--NAPOLEON (FRANCES E) MACH OPR ARMOUR FERTILIZER H300 BURTNER ST
--RUFUS (MARTHA S) WHSEMN OVERNITE TRANS H801B DUNBAR ST
--SARA E R803 S CEDAR ST
C GRADY GEO W (DESSIE C) SUPVR JONES BROS BAKERY H1030 S AYCOCK ST
-HELEN J MRS WVR CONE MILLS R812 DILLARD ST
-JEANETTE C EXAM INT REV SERV R704 SUMMIT AV
-JUNIOR W (NELDA B) PRODUCTION WKR JONES BROS BAKERY H1405 VICTORY ST
-ROBT (HELEN) SHIP CLK JONES BROS BKY R1007 ROTHERWOOD RD
C GRANAHAN EMMIE B (WID ROBT A) R3803 MANOR DR
C GRAW HENRY E (MESCAL M) SLSMN MURRAY CONSTN H2504 FOUR SEASONS BLVD
-J W SLSMN ORKIN EXTERMINATING R2504 FOUR SEASONS BLVD
-JAMES (JANE) R408 W WASHINGTON AV
-LYNDA C FELLOW UNC R620 JOYNER ST
: GRAY ROBT P (HELEN J) HLPR JONES BROS BAKERY H812 DILLARD ST
: GREGOR SEE ALSO MACGREYER
-JAMES T JR SLSMN BLUE GEM MFG H2200 W CORNWALLIS DR APT 105
: GREW WAYNE D JR (KATHRYN M) ASST SEC PIEDMONT FINANCIAL CO INC H2317 KIRKPATRICK PL
GRIFF ARTH (DOROTHY M) LAB LEWIS CONTRACTING H512A BEST ST
-DOROTHY M MRS PRSR J B'S SNO WHITE CLNS-LNDRY R512A BEST
GROATRY DELL RETD H720½ PERCY ST
GUGAN GLENN H (DONNA H) ACCT ARROW EQUIP & CONSTN H2507 FOUR SEASONS BLVD
EROY R607 NANTUCKET ST
GUIRE SEE ALSO MAGUIRE

GUIRE A L (Anne B), Spl Agt Provident Mutual Life Insurance Co, 1025 Homeland av, PO Bx 351, Tel 272-0127, h523 College rd (Glfd Col), Tel 299-5768

ENJ R FIELD REP GENL MTRS ACCEPTANCE R HIGH POINT
ENJ W (IRENE A) AGT DUKE PWR H1002 PAMLICO DR

ELECTRIC SUPPLY AND EQUIPMENT COMPANY

WHOLESALE DISTRIBUTORS

Electrical Supplies ● Pole Line Hardware ● Fixtures

Power Transformers

Branch House 1221 Webb Ave., Burlington, N.C. Tel. 227-2044

1812 E. Wendover Ave., Greensboro Tel. 272-4123

(See Page 60 Buyers' Guide)

MC GUIRE
--CHRISTINE E CLK I W ANDERSON & CO R2728 DUMONT DR
--ELIZ C CLK CITY PLANNING DEPT R1820 VILLA DR
--ERNEST (LAURA) H3007 SHADY LAWN DR
--JO ANN OPR SBT&T R309 BLANDWOOD AV APT 9
--JOSEPH (PATRICIA G) DIST DEPT SUPVR MOSLER SAFE H2010 LIONNE DR
--LLOYD D CASE WKR COUNTY DEPT PUB WELFARE R HIGH POINT NC
--MARGT C TYP COUNTY DEPT PUB WELFARE R HIGH POINT NC
--MARY J (WID NOAH) SMSTRS GBORO MFG H500 WESTCHESTER DR
--PATK H ASBESTOS WKR AMBROSE INSULATION R PLEASANT GARDEN NC
--ROBT M HLPR AMBROSE INSULATION R PLEASANT GARDEN NC
--SAML R (RACHEL L) ANALYST BURL INDUS H3408 CLOVERDALE DR
--VIRGINIA E (WID W H JR) OFC SEC COMPUTER BUSINESS FORMS H1820 VILLA DR
--VIRGINIA MRS SLSWN THALHIMERS R1002 PAMLICO
--WESLEY STUDT R206 AVALON RD APT Q
--WM A (WINNIE MAE B) V-PRES LOCAL TEAMSTERS UNION H2728 DUMONT DR
--WM H (NELLYCE P) DYE MECH AMP INC H806 DALEVIEW PL
--WM W (ROSA) ORDERLY CONE HOSP R1869 EVERITT ST
MC GUIRT JAMES H (ELLEN H) MGR MONROE-SWEDA R807 CHARLES DR
MC GURIE WM A JR EMP MERITA BAKERY R2728 DUMONT DR
MC GWIER F PAUL (MARTHA) PHOTO CAMERON-BROWN H2720 ROBIN HOOD DR
--ODESSA H (WID L FRANK) DEPT SUPT UNC H4109 WALKER AV
MC HALE EDW M BUR MGR UNITED PRESS INTERNATIONAL H2802 WILDWOOD DR
MC HARGUE CHARLES SLSMN ELECTROLUX CORP R SILER CITY NC
MC HELLAR RANDOLPH EMP GBORO MFG R703 LINDSAY ST
MC HOLMES IDA B LNDRY WKR CONE HOSP R331 GORRELL ST
MC HONE ALONZO (BETTY) SUPVR CANTEEN DIV OF AUTOMATIC CANTEEN CO OF AM H2717 DARDEN ST
--BRENDA G OFC SEC GATE CITY MTR R1225 HERN AV
--FRED (LOLA C) MECH RICHARDSON MTR H1603 BATTLEGROUND AV
--JOHN H (LORINE N) STRIPPER CONTAINER CORP OF AM H1125 HERN AV
--PAMELA OFC SEC TEL-TECH R1603 BATTLEGROUND AV
--PAUL E (JEAN F) MTCEMN CANTEEN DIV OF AUTOMATIC CANTEEN CO OF AM R1605 LUCAS ST
--ROGER (PATRICIA) TEX WKR BURL INDUS H1813 BOULEVARD ST
MC INNIS DAN F (LOYS M) JAN DOW CORNING H512 MACON ST
--JAMES R (HAZEL M) BUS MGR INTL BROTHERHOOD ELEC WHRS H2501 DENISE DR
--RUTH OPR SBT&T R BOX 326 PLEASANT GARDEN N C
MC INTIRE SEE ALSO MC INTYRE AND MC ENTIRE
--ANNE H (WID WM C) SLSWN H3911 WALKER AV
--ANTHONY STUDT H1049A ARMSTRONG ST
--GENE CHAUF R817 TUSCALOOSA ST
--WM C JR (ANNIE P) EXEC SEC NORTH CAROLINA BAKERS COUNCIL H2503 LIBERTY RD
MC INTOSH SEE ALSO MAC INTOSH
--A RUSSELL (ELIZ F) (SUPERIOR PRINTING CO) H1007 MC DOWELL DR
--ANDREW (PAULINE H) SERV DEPT GALLOWAY BUICK H447 GORRELL ST

HAWKS TRADING POST

AUTOMOBILES

New
Used

Buy - Sell
Trade

See Us Before You "SWAP"

722 S. Elm St.

Phone
275-7861

(See Page 14 Buyers' Guide)

Smith's

Ranch Motel and Ranch Restaurant

Members AAA

60 Bedrooms
All Wall to Wall Carpets
Telephones
Television
Air Conditioning
Swimming Pool
Restaurant and Canteen Room
Meeting Rooms
Up to 250 People
13 Acres Landscaped Ground

One of the Finest Motels in the South

Tel.
272-0182

2210 S. Ashe St. and U. S. Hwy. 220

½ Mile N. Hwys. 29, 70, 421 and Interstate Hwys. 85 and 40

(See Page 104 Buyers' Guide)

GREENSBORO AWNING CO.

RETAIL — MANUFACTURERS — WHOLESALE

● Aluminum Awnings
● Aluminum Storm Windows

CAPITOL

● Jalousies
● Aluminum Storm Doors

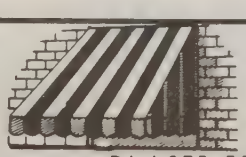

043-45 Oakmont Ave. (ORD) Dial 275-5389

FORBIS and DICK FUNERAL SERVICE

"Service Above Self" — Ambulance Service

1118 N. ELM ST. (See Page 72 Buyers' Guide) **DIAL 275-8408**

MC INTOSH
--ANN STUDT R1104 PAMLICO DR
--BETTY MRS TCHR BUSY DAY NURSERY & KINDERGARTEN R2700 DU MONT CT
--CHARLES E JR (PATRICIA M) AREA MGR US SAVINGS BONDS H3405 CANTERBURY ST
--CHARLES E JR (PATRICIA) AREA MGR US SAVINGS BONDS DIV R3405 CANTERBURY
--CLEDIOUTH MRS LOOPER KAYSER-ROTH HOSE R2003 OPAL DR
--CRAIG S (THELMA K) CONTROLLER PILOT LIFE INS CO H1104 PAMLICO DR
--DORIS E SPINNING DEPT CONE MILLS
--HERSHELL C (ARDIE H) MEAT CTR LITTLE'S BI RITE MKT H410 FULTON ST
--JAMES E (CLEDIOUTH M) WOOD WKR GEO C BROWN & CO H2003 OPAL DR
--JOSEPH (BARBARA D) SLSMN US PLYWOOD H4017 SALTIE RD
--JUSTICE H (ELIZ C) BLDG CONTR 1003 RUCKER ST H1003 RUCKER ST
--L MERLE SEC-TREAS BLACK CADILLAC-OLDS INC H602 FAIRMONT ST APT A
--MONTIE W MRS PLSHR BURL INDUS H520 GUILFORD AV APT 1
--ROBT H (JULIA G) PRES UNIVERSAL BIOLOGICAL & CHEMICAL CO H1713 BOYDEN ST
--SAML R (BETTY H) SUPVR DIXIE UNIFORM H2700 DUMONT CT
--VERTIE C MRS DEPT HEAD BELK'S R208 BURTNER ST
--WM A H1001 FIR PL
--WM V (VERTIE C) RETD H208 BURTNER ST
MC INTYRE SEE ALSO MC INTIRE AND MC ENTIRE
--ANNIE C MRS RECPT DR CHARLES L BEAVERS R RD 1 MC LEANSVILLE NC
--ANNIE P MRS BKPR N C BAKEPS COUNCIL R2503 LIBERTY RD
--ARCHIE E JWLR TEXTILE JEWELRY H2204 MAPLE ST
--BILLIE J OFC SEC ADAMS KLEEMEIER HAGAN & HANNAH R1208 WHILDEN PL APT C
--CLARENCE D (ANNIE J) COOK U N C H601 GRANITE ST
--CLYDE E (BERT S) DISPR CAROLINA TRAILWAYS R609 FRANKLIN BLVD

McINTYRE CONSTRUCTION CO (Ralph E McIntyre), Remodeling and General Home Improvements, Bank Financing Free Estimates, 3506 Groomtown rd, Tel 299-4102

--DEWEY C JR (EDITH H) SLSMN H1003 MONTPELIER DR
--DORIS L MRS RECPT SMITH MOORE SMITH SCHELL & HUNTER R RD 10
--GEO C JR (RUTH D) OFC MGR JOSEPH J STONE & CO R RD 4 BOX 487
--HARRY C (NANCY N) MTCE MN FRITO LAY CO H1302 LARCHMONT DR
--HELEN J BKPR THOMAS & HOWARD R2324 ALBRIGHT DR
--HENRIETTA T (WID GEO B) R2204 MAPLE ST
--ISABEL MRS DISHWASHER NICKIE'S GRILL R1010 S AYCOCK ST
--J C H207A SHAW ST
--JAMES M (LONNA R) BR MGR YARBROUGH TRANSFER R KERNERSVILLE N C
--JOAN R610 GRANITE ST
--JOHN JR DISHWASHER TROPICANA SUPPER CLUB R814 BOSTON RD
--JOHN M (MAE C) H819 BILBRO ST
--JOYCE A SEWER BLUE BELL R3514 SUMMIT AV
--L P (BETTY) M L EAKES R3701 HIGH POINT RD
--LARRY A SPINNING DEPT CONE MILLS R1418 LEE'S CHAPEL RD
--LONNA E MRS BKPP 1ST UNION NATL BK R KERNERSVILLE NC
--RALPH H408½ STATE ST APT 8
--RALPH E (EVELYN M) V-PRES BUILDERS INC H3506 GROOMETOWN RD
--ROBT C (MARY H) BRKLYR FLETCHER RUSSELL H1008 PISGAH CHURCH RD
--RUTH T (WID SAM B) R108 E ERSKINE DR
--WM (DELORES) EMP EDGEMN DIXIE BEDDING H3509A GROOMETOWN RD
MC IVER A H205 E WENDOVER AV APT D
MC IVER
--ALTON E (CAROLYN L) (MC IVER LOCK CO) H927 FOUSHEE ST
--ANNE P TCHR PAGE SR HI SCH R1509 NORTHFIELD DR
--ANNIE CASE WKR COUNTY DEPT PUB WELFARE R1015 N ELM ST
--ANNIE B (WID SHEALDON) MAID H514 HAYWOOD ST
--ANNIE L MRS NURSE CONE HOSP R1036 ALAMANCE RD
MC IVER APARTMENTS (MRS PEARL D JOHNSON) 309 MC IVER ST
MC IVER BARBARA A WAITRESS K & W CAFETERIA R502 PARK AV
--BEULAH R MRS PRSR WADE'S DRY CLN H2102 EVERITT ST
--BURNICE L (HELEN B) TRAINEE CONE MILLS H1529 ANDOVER AV
--CAROLINE C MRS SLSWN BELK'S R710 5TH AV
MC IVER CHARLES D SCHOOL 643 W LEE ST
MC IVER CHARLES T (CAROLINE C) V-PRES-MGR COLONIAL ICE H710 5TH AV
--EDW G ENG COLONIAL ICE H708 HAYWOOD ST
--EMMA MRS MACH OPR BLUE BELL R RD 8 BOX 89
--GARLAND L (JUNE T) CLK PO H2112 BELCREST DR
--GERTRUDE P (WID FRED) H718 GILLESPIE ST
--HELEN B MRS WVR CONE MILLS R1529 ANDOVER AV
--HENRY E STOCKMN PIEDMONT NATURAL GAS R RD 10 BOX 678
--HERBERT J R3414 HADHAM PL
--HERBERT R (MARTHA P) H2317 JULIETTE PL
--IRENE H MRS TCHR CURRY SCH R307 N HOLDEN RD
--JAMES S (ANNIE L) CLK PO H1036 ALAMANCE RD
--JENET C BKPR 1ST UNION NATL BK R423 TATE ST
--JOHN J (ANN B) ASST DIST MGR KINGMC IVER SLS H1003 COURTLAND ST
--JOSEPH LAB CITY WATER & SEWER R626 ARLINGTON ST
--JOSIE T (WID ED W) H3414 HADHAM PL
--JULIA F MRS R1314 W FLORIDA ST
MC IVER LOCK CO (ALTON E MC IVER) 211 E SYCAMORE ST
MC IVER LORENE PRSR FOX CLNS & LNDRY R514 HAYWOOD ST
--LYDIA M (WID JAMES R) H906 RICHARDSON ST
--LYNN H1013 N ELM ST APT B5
--MALCOLM A R1314 W FLORIDA ST
--MARY R OFC SEC GATE CITY SAV & LOAN ASSN H612 CANDLEWOOD DR
--NAMAN (CLEO) BRKLYR H1717 BRITTON ST
--PATRICIA STUDT R927 FOUSHEE ST
--PEARL B (WID ERNEST E) H1108 MADISON AV APT 4
--ROBT M GENL FORMN PO R RD 3
--RONALD A STUDT R927 FOUSHEE ST
--SALLY F PRSR LANES LNDRY R514 HAYWOOD ST
MC IVER WM B (IRENE H), PRIN B L SMITH SENIOR HIGH SCHOOL, 2407 OSBORNE RD, H307 N HOLDEN RD, TEL 299-6540
MC KAUGHAN SALLIE E H210 ABERDEEN TER
MC KAY SEE ALSO MACKAY
--ANNE W MRS CLK J B'S SNO WHITE CLNS-LNDRY R1915 INDEPENDENCE RD
--BALAM (MARY) MAN HOLE BLDR THOMPSON-ARTHUR PAVIN H1938 E MARKET ST
--NEIL W JR STUDT R1915 INDEPENDENCE RD
--NEILL W (ANNE W) BKPR TYSON MTRS H1915 INDEPENDENCE RD
--ORREN STUDT R1915 INDEPENDENCE RD
--THOS (ETELLKA C) DRIVER OETTINGER LBR H718 JENNIFER ST
MC KEE BETSY J TCHR COUNTY SCH R1313 SEMINOLE DR
--BILLY R DRIVER BLUE BIRD CAB R339 W LEE ST
--DWIGHT S R339 W LEE ST
--FRANK STUDT R4407 GRAHAM RD
--FRANK H (EDITH H) DIST SLS MGR AM ENKA CORP H440 GRAHAM RD
--HILDA P SCH GUARD CITY BD EDUC R1050 ARMSTRONG S
--JACK J HLPR GRIFFIN SLS & SERV R WEST LEE ST
--JONATHAN (LORETTA F) TCHR DUDLEY HI SCH H1207 MOODY RD
--KENNETH G (BETTY D) OPR SOU OXYGEN H2012 URBAN D
--LORETTA L MRS TCHR LINCOLN JR HI SCH R1207 MOODY RD
--LUCILLE D TCHR COUNTY SCHS H1239 RANDOLPH AV
--ROGER CONSTN WKR R1050 ARMSTRONG ST
--SYLVIA MRS EMP GBORO MEG H2207A MAYWOOD ST

RICHARD LOVE REALTY COMPANY
DESIGNERS AND BUILDERS OF DISTINGUISHED HOMES
Telephone 273-8632
Love Building, 440 West Market Street

TRULOVE ENGINEERS INC
Engineering
Land Surveying
Real Estate Planning
Real Estate Development
Topography
Water Works
Sewerage
112A N. GREENE ST.
P.O. BOX 577
TEL. 275-5416 274-7037
(See Page 64 Buyers' Guide)

AMERICAN RUG CLEANING CO.
Rug Cleaning By Bigelow Method — Carpet Cleaning At Home
(See Page 29 Buyers' Guide)
4419 Lawndale Drive
Tels. 288-3586 and 288-432

CADILLAC
OLDSMOBILE
601 E. Bessemer Av. and Percy St.

"IF ANYONE CAN BLACK CAN"
BLACK
Cadillac — Olds
304-306 E. MARKET ST. 27 3-9641

(See Page 6 Buyers' Guide)

Sales and Service
Phone 275-9641

MC KEE
--SYLVIA BKBNDR JOSEPH RUZICKA INC R2607 HIGH POINT RD
--TREASURE W (WID JOHN) H339 W LEE ST
--WM F (ARNETTA M) H1050 ARMSTRONG ST
MC KEEL FAYE B MRS TECH DR O NORRIS SMITH R2208 VANSTORY ST
--LUTHER JR (FAYE B) TCHR LINDLEY JR HI SCH H2208 VANSTORY ST
--SHELTON JR SHTMTL WKR W H SULLIVAN CO R MIRCO N C
MC KEEVER JOSEPH J (GERTRUDE L) RETD H3556 RIVERSIDE DR
--JOSEPH W (CURLIE) LAB CITY WATER & SEWER H626 ARLINGTON ST
MC KEITHAM KENT D (ELSA E) STUDT H408 S MENDENHALL ST
MC KEITHAN DELL L DORMITORY SUPT UNC
--WM S (JUDY F) ADMN ASST BURL INDUS H3016 ROBIN HOOD DR
MC KELLAR WILLIE (LILLIE M) CONSTN WKR H1212 COTTAGE GROVE AV
MC KELVEY CHARLES P (NORMA M) SLSMN PUREX H1086 HATCHER DR
--GLADYS STUDT R916 LOGAN ST
--LUCY S MRS PRSR BLUE GEM MFG H916 LOGAN ST
--WALTER G (HELEN L) CHF LAND PLANNER FHA H1700 N ELM ST APT D4
MC KENNA HAZEL G UNIT HEAD JEFFERSON STD LIFE INS R2923 E MARKET ST
--JAMES F (HAZEL G) ASST STORE MGR ABC BD H2923 E MARKET ST
--JAMES F JR STUDT R2923 E MARKET ST
MC KENNEY CHRISTINE C MRS MAID H503 S O'HENRY BLVD APT 16
--SAM A BARBER REYNOLDS BARBER SHOP R805 DOUGLAS
MC KENZIE SEE ALSO MACKENZIE
--DOROTHY L MACH FOUNDRIES FURN R1505 BERWICK ST
--E PHILIP (RITA) SHT MTL MECH M L EAKES INC H2415 LAWNDALE DR
--JAMES M (JOYCE S) DEPT MGR VICK MFG H2508 YOW RD
--M B EMP SEARS R517 W MARKET ST
--MEREDITH M (PRUELLA W) ADMN OFCR FHA H104 MANOR CT
--REECE SHT MTL WKR W H SULLIVAN CO R RANDLEMAN NC
--ROBERTA P3727 MANOR DR
MC KEON ROY G MGR PIC'N PAY SHOES R1321 WOODSIDE DR
MC KEOWN JOHN W (GRACEY B) SLSMN ALLIED CHEM H1607 EFLAND DR
MC KESSON GEO N (LOUISE R) BRKLYR HEATH & SON MASONRY H1810 EASTWOOD AV
-LARRY W STUDT R111½ POWELL ST
-LOUISE MRS TCHR CALDWELL SCH R1810 EASTWOOD AV
C KETHAN GLENNIA Y (WID SAML) TCHR PS H309 N BEECH ST
-MONROE (MARY) CONSTN WKR H1018 WILKERSON ST
C KETHON MARY A MRS COOK COMMERCE LUNCH R1018 WILKERSON ST
C KILLOP JAMES G (IDA E) FNSHR GBORO LOOM REED R411 WOODLAWN AV
KINLEY DERWOOD STUDT R314 W CAMEL ST APT D
KINNEY BARBARA N MRS OFC CLK DOMESTIC LOANS R1023 DEWEY ST
BOBBY W (CARRIE M) MGR OLNEY PAINT CO H2702 EVERGREEN DR
C RUSSELL (BETTY C) SLSMN MOORE MUS H2932 MARTHA'S PL
CARL L (DOROTHY J) FORMN PET MILK H908 MC CORMICK ST
CAROLL L STUDT R1103 EASTON ST
CARRIE M R1602 SALEM ST
CHARLES STUDT R1503 PERKINS ST
CHRISTINE MRS COOK APPLE HSE RESTRS H6048 WARREN ST
CLAUDE T (LOIS G) DIST MGR SINGER H2806 MARTINSVILLE RD
DORIS E INSTR BENNETT COLLEGE R901 DUKE ST
DOROTHY J CLK UNC R908 MC CORMICK ST
DOYLE B (BARBARA D) (HOUSE OF GEMS) R4205 DRIFTWOOD RD
VERETT A MECH GBORO MTR R RT 6 REIDSVILLE NC

BUSINESS Training
CROFT BUSINESS COLLEGE
OF GREENSBORO
Co-Educational — Day or Night School
Dial 272-6195 IBM TRAINING 407 Battleground Ave.
(See Page 137 Buyers' Guide)

MC KINNEY
--FREDDIE L STOCKMN BALLARD FOOD CO INC R1602 SALEM ST
--HOLLIS D (PEGGY) FORMN Z A SNEEDEN & SONS R RD 1 MC LEANSVILLE NC
--JAMES (BETTY) ATNDT RALPH NELMS TEXACO H1003A GLENWOOD AV
--JANICE K OFC SEC AM DISCOUNT R4002 ST PATRICK DR
--JOHN P PRESS OPR DUPLICAN R RD 1 GIBSONVILLE NC
--JOSEPH A (BETTY G) V-PRES GROOME MC KINNEY FURN R4207 GROOMETOWN RD
--JOSEPH N CRD RM CONE MILLS R RD 5 BOX 110
--KENNETH L (CECILIA L) CUSTOMER RELATIONS CONE MILLS H2311 FOUR SEASONS BLVD
--LILLIE B MRS HLPR A&T COLLEGE H1602 SALEM ST
--LOUISE A MRS INSTR MASON DE PARIS BEAUTY COLLEGE H607 WICKER ST
--LOUISE B PRSR A & T COLLEGE R111 N BOOKER ST
--LUVENIA G (WID JAMES M) MAID H1503 PERKINS ST
--MAGGIE (WID WM) R4002 ST PATRICK DR
--MAMIE HOS WKR BURL INDUS R500 BENJAMIN PKWY
--MARGT MRS BINDERY WKR GBORO PRNTG R3902 LIBERTY RD
--MARY F R604 WARREN ST
--NATHAN LAB CITY SAN DEPT H2603 HUSBANDS ST
--PAUL T CLK A&P R923 LEXINGTON AV
--PAUL T CLK A&P R923 LEXINGTON AV
--ROBT H (CAPELIA T) H705 N EUGENE ST APT A4
--RUBIN H (LUCILLE M) ASST MGR A&P H923 LEXINGTON AV
--RYLAND ATNDT CENTRAL PARKING LOT R CAROLINA HOTEL
--SALLIE G MRS CLK ADDRESSOGRAPH-MULTIGRAPH R RD 6 REIDSVILLE NC
--SANDRA S MRS CLK JEFFERSON STD LIFE INS R RT 1 REIDSVILLE NC
--STEVEN (BERNICE C) (SMYERS CIRCLE TEXACO SERV) H3008 SHAMROCK DR
--THOS N (SHIRLEY B) CARRIER PO H4017 DONEGAL DR
--WM S (VIRGINIA) COMNDR STATE DEPT OF MTR VEHICLES HWY PATROL TROOP D R HIGH POINT NC
MC KINNIE ROBT E (JOANNE M) FORD'S TEXACO SERV STA H400 WINSTON ST
MC KINNON CLYDE H (JOYCE W) ENG CITY DEPT PUB WKS H1102 KINDLEY CT
--DAN D (MARY C) CUSTDN A&T COL H760 DETT CT
--FRED (ALBEREE) H2613 HUSBANDS ST
--HENRY (QUEENIE P) MACH OPR AM PAPER TUBE H503 S O'HENRY BLVD APT 15
--JOSEPH (CLARA G) JAN UNC H774 WILLOW CT
--PRESTON (INEZ W) CONSTN WKR LAMBETH CONSTN H1601 LANSDOWN AV
--QUEENIE P MRS MAID CONE HOSP R503 S O'HENRY BLVD APT 15
--SANDY FCTY WKR METCO PRODUCTS R917 MARTIN ST
--WM L (KATH A) MDSE MGR MEYER'S H3809 MANOR DR
MC KINSLER BEATRICE WAITRESS GEORGIA'S CAFE H1013 PERKINS ST
MC KIVER ANN TCHR PAGE HI SCH R1509 NORTHFIELD ST
--MARTHA MRS R725 E BRAGG ST
MC KNIGHT ANNIE E (WID THOS A) H3111 YANCEYVILLE RD
--BENJ F FXR CONE MILLS H1201 HIGHLAND AV
--BRENDA H MRS MACH OPR BLUE GEM MFG R4329 HARVARD DR
--DAVID B (JANICE N) SLSMN ODELL HDW R RD 1 BOX 293 MC LEANSVILLE NC
--DORIS L CLK JEFF STAND LIFE R3111 YANCEYVILLE RD
--EDITH V MRS OFC SEC CITY BD OF EDUC R3200 YANCEYVILLE RD
--ELAINE WAITRESS FRANK HSE

MOORE MUSIC CO., Inc
PIANOS
ORGANS
INSTRUMENTS
615 W. Market St.
Dial 274-4636
(See Page 107 Buyers' Guide)

COBLE & FARRELL CONSTRUCTION CO., Inc.
COMMERCIAL AND RESIDENTIAL BUILDING
Custom Built Kitchens—Home Improvements—Rusco Windows
Storm Windows and Doors—FHA-VA and Bank Financing
2906 E. MARKET (See Page 47 Buyers' Guide) TEL. 272-8129

CONVENIENT
ttleground Branch
1804 Battleground Ave.
wis Street Branch
22 E. Lewis
stallment Loan Dept.
4 N. Elm St.

Greensboro's
FIRST UNION
NATIONAL BANK OF NORTH CAROLINA
(See Page 20 Buyers' Guide)
NORTH CAROLINA'S FAMILY OF HOME TOWN BANKS
Greensboro Main Office - Southeastern Building
105 E. Market St., P.O. Box 3468
Dial 274-3201 (All Depts.)

BRANCHES
Summit Shopping Center Branch
926 Summit Av.
Spring Garden Branch
3101 Spring Garden
Farm Service Dept.
122 E. Lewis

DIAMOND CAB CO. OF GREENSBORO, Inc.
AND
BLUE BIRD TAXI OF GREENSBORO, Inc.
RADIO DISPATCHED · COURTEOUS DRIVERS
OUR PRICES ARE THE SAME IN ALL KINDS OF WEATHER
AIR PORT RATE 1 to 5 PASSENGERS $4.50
(See Page 145 Buyers' Guide)
Office 229 E. Sycamore St. Dial 272-5112

Southern Life
INSURANCE COMPANY
Established 1927
Home Office: Southern Life Bldg. 330 S. Greene St.
Dial 275-9681
General Agent: 338 N. Elm St., Dial 275-8593
(See Page 90 Buyers' Guide)

MC KNIGHT
--ELIZ B MRS ASST CITY PUB LIBRARY R2005 HAWTHORNE ST
--GLORIA D MRS OFC SEC WACHOVIA BK & TRUST R2505 VINE ST

McKNIGHT HARDWARE INC, Thos E McKnight Pres, W Fred Williams V-Pres, Margaret T McKnight Sec, John H Lewis Treas, Hardware, House Furnishings and Appliances, Boats and Motors, Summit Shopping Center 928 E Bessemer av, Tel 273-1943

MC KNIGHT INEZ C MRS TEX WKR CONE MILLS H741 COMMUNITY CT
--JACK (ELIZ B) R2005 HAWTHORNE ST
--JAMES H (ELAINE L) CLK SID'S CURB MKT H1002E ASHEBORO ST
--JANICE N MRS OFC SEC ODELL HDW R RD 1 BOX 293 MC LEANSVILLE NC
--LARRY M (BRENDA R) PRODUCTION DEPT GLFD DAIRY CO-OP ASSN H4329 HARVARD AV
--MARGT T MRS SEC MC KNIGHT HARDWARE INC R3203 YANCEYVILLE RD
--ROY G JR (EDITH V) SUPT GEO W KANE INC H3200 YANCEYVILLE RD
--ROY G (NELLIE B) SLSMN VANSTORY CLO H3104 YANCEYVILLE RD
--THOS E (MARGT T) PRES MC KNIGHT HARDWARE INC H3203 YANCEYVILLE RD
--THOS E JR STUDT R3203 YANCEYVILLE RD
MC KOIN ALMEDA N SEWER BLUE BELL R3803 DAYE DR
MC KOY DOUGLAS DIE MKR CARO STEEL RULE DIE R HIGH POINT N C
--FRED D (LUVATER G) TCHR H2111 S BENBOW RD
--JOHNNIE A (REJENA B) BRKLYR H207B SHAW ST
--NOVA M OPR SBT&T R3512 PARKWOOD DR
--T HERMAN (HELEN V) PROD DEPT GUILFORD DAIRY CO-OP ASSN H2314 APACHE ST
--THOS E (NOVA M) H3512 PARKWOOD DR APT C
MC LACHLAN HELEN N (WID A) H3101 MASONIC DR
MC LAIRD HAZEL (WID PRESTON) H502 SIMPSON ST
MC LAMB SEE ALSO MC CLAM
--ALGERNON P (CYNTHIA C) SLSMN TOMLINSON OF HIGH POINT H309 ABERDEEN TER
--DENNIS A (LORRAINE) WITH FRITO-LAY H3211 DONNELL ST
--HELEN MRS FNSHR JONES FUR SERV R1913 WAY RD
--JOE E (ELIZ G) DRIVER BRANCH MTR LINES H2000 CRESTRIDGE RD
--JOHN D (PAT A) OPR CHARLES PFIZER R2000 CRESTRIDGE RD
--KENNETH N (CAROLYN N) CLAIM OFC MGR DIXIE FIRE & CASUALTY H2105 CHELTENHAM BLVD
--LEE G REED MKR CARO LOOM REED R RD 2 BROWNS SUMMIT NC
--PATRICIA A NURSE CONE HOSP R1105 OLIVE ST APT C
--PATSY A MRS CLK-TYP PA NATL MUT CAS INS R2000 CRESTRIDGE RD
MC LARTY JESSIE R (WID W HOWARD) H116 OAK CT
MC LAUCHLIN GLORIA W MRS DENTAL ASST DR HUGH M HUNSUCKER R100½ FISHER PARK CIR APT 3
--HUGH C (JULE H) ENG BURL INDUS H3510 FOX PL
--J D JR SLSMN AXTON-CROSS R BURLINGTON NC
--STANLEY F (GLORIA W) ASST ENG SWIFT & CO H100½ FISHER PARK CIR APT 3
--TOM S H523 THOMAS ST
MC LAUGHLIN ALF (ALICE L) LAB P LORILLARD CO H413 S O'HENRY BLVD APT 9
--BESSIE (WID CORNELIUS P) R212 YORK ST
--EDW B H3000 BRITTON ST
--GEO A (ELSIE C) DEPT MGR A&P H3309 REHOBETH CHURCH RD
--GERALD C PLANT MGR BEAMAN CORP R RT 2 SUMMERFIELD NC
--GERALDINE M CLK CONE MILLS R1808 EASTWOOD DR
--HUBERT DRIVER ABLE MOVING & STGE H1101 PISGAH CHURCH RD
--JOE L (GERALDINE M) STOCKMN KROGERS H1808 EASTWOOD AV
MC LAUGHLIN JOHN B (MILDRED W), PHYSICIAN 114 S BENBOW RD, TEL 272-5584, H1709 S BENBOW RD, TEL 272-5253

MC LAUGHLIN
--JOHN B JR PO R1709 S BENBOW RD
--JOHN C (WILLIE M) RETD H910 S BENBOW RD
--JOHN R HON (SARAH J) JUDGE SUPERIOR CT H717 CHESTNUT ST APT A
--JOSEPH V (ALICE D) ELECTN WESTERN ELEC H1900 MARION ST
--LENN C (PAULINE G) FIREFIGHTER CITY FIRE DEPT R RT 6 BOX 164-A2
--LOIS J (WID JAMES A) H2211 PEAR ST
--PAULINE E MRS STEN A & T COLLEGE R RT 7 BOX 164A 2
--ROBT A (MARY M) AGT WINSTON LIFE INS H2101 FINLE ST
--RONNIE L SPINNING RM WKR CONE MILLS H2001 SPENCE ST APT B
--STERLING O (SHIRLEY F) H1103 PISGAH CHURCH RD
--WALTER V (EVA W) JAN GBORO NEWS H1120 S BENBOW R
--WALTER V JR (DOROTHY) JAN GBORO NEWS H735 DETT C
--WM A STUDT R1608 S BENBOW RD
--WM H (ESTELLA G) H925 LINCOLN ST
--WILLIE MRS TCHR DUDLEY HI SCH R910 BENBOW RD
MC LAURIN LYDIA MRS MED SEC DR HAROLD J BRADLEY R2200 SPRING GARDEN
--MAMIE B (WID EVANDER) H810 DOUGLAS ST
--MILTON H (LYDIA) MECH NORTH STATE CHEVROLET R220 SPRING GARDEN
--WM STUDT R2204 APACHE ST APT A
MC LAWHORN BARBARA B STUDT R1408 W LAKE DRIVE
--DOROTHY BKPR A M PULLEN & CO H405 W AVONDALE ST
--HELEN T (WID BOB R) BKPR N C NATL BANK H1504 CLEGG ST
--HERMAN R JR (JULIA Y) ARCHT 1840 PEMBROKE RD H1408 W LAKE DRIVE
MC LEAN SEE ALSO MC CLAIN AND MC CLEAN
--A BRADFORD (MARY J) H1213 HILL ST
--ALBERT E WHSE MGR CITY ABC BD R710 ROBBINS
--ALICE C MRS R3013 COLLIER DR
--ALTON M MTCEMN CANTEEN DIV R4817 SUMMIT AV
--ANGELO (ESTHER) LAB CONSTRUCTION CO H1700 WATER ST
--ANNE H CLK GENL MTRS ACCEPTANCE R2204 BYWOOD RD
--BERTHA LNDRY WKR UNC
--BEVERLY R CLK NORTH STATE CHEVROLET H2419 WALKE AV
--BILLIE J MARKER LANES' LNDRY R1733 FOREST RD
--CHARLES A (KATH B) FIELD SEC NATL ASSN FOR ADVANCEMENT OF COLORED PEOPLE H632 ASHE ST
--CHARLES H EMP S LA ROSE INC R4708 SUMMIT AV
--CHARLES R TCHR A&T COLLEGE H621 E GASTON ST APT
--CHARLES S (ETHEL R) FORMN ELLISON CO H2404 CHATHAM DR
--CHARLIE B (KATIE M) SPRAYER GBORO MFG H328 E LE ST
--CLAUDE JR JAN CITY BD OF EDUC R RD 1 BOX 9 MC LEANSVILLE NC
--DON L (ANN H) CLK P O H2204 BRIARWOOD DR
--DONALD V (KATH) TROOPER STATE POLICE DEPT H808 MEADOWVIEW RD
--EDNA B (WID JAMES E) H802 S CEDAR ST
--EDNA W MRS OFC SEC KEMPER INS RM 26 R3011 COLLI DR
--EDW L (ELVA A) PURCH KLOPMAN MILLS H2007 WHITMA RD
--EDW W EXP HNDLR REA EXP R1600 MC CONNELL RD
--ERNEST C (EDNA W) H514 N MENDENHALL ST
--ERNEST C JR (MARIE E) SEC-TREAS POMONA PIPE PRODUCTS CO H514 W CORNWALLIS DR
--ERNEST S TNDR CONE MILLS R RD 2 BROWN SUMMIT NC
--GERTRUDE C MRS H220 EAST ST
--GUY I JR STUDT R3306 KENMORE ST
--GUY I (LOIS B) SLSMN BRUCE & JENKINS LBR H3306 KENMORE ST
--HENRY T ASST V-PRES PERMA-SHADE AWNING R GIBSONVILLE NC
--HORACE B (BERNICE G) MGR GBORO COUNTRY CLUB H18 DALTON RD
--J DANL JR (PEGGY) EMP SBT & T H2613 SHADY LAWN
--JAMES (BLOSSIE H) H2010 E FLORIDA ST
--JAMES R (BERTHA C) LAB CURTIS PACKING H2121½ BY ST

THESE WILL BE YOURS
$1.00 $1.00 $1.00
FOR EACH APPROVED NEW CUSTOMER YOU SEND US
AMERICAN CREDIT CO.
AUTO LOANS
200 N. EUGENE
TELS.
272-4189
AND
274-8332
(See Page 15 Buyers' Guide)

Furniture
Carpets
GUILFORD GALLERIES, Inc.
Interiors
Draperies
Accessories
341-363 N.Elm St.
(See Page 76 Buyers' Guide)
Tel. 274-54

BERRY'S, Inc.
Your Authorized Quality Mercedes-Benz and Studebaker Dealer
MERCEDES-BENZ
801-811 S. ELM ST.
Triumph and Rootes Group
Sales — Service
DIAL 273-8241 and 272-4573

C LEAN
-JANICE A MRS CLK CITY ELECTRONIC DATA PROCESSING CENTER R RT 7 BX 304
-JERRY W JAN JEFFREYS ENG & EQUIP R4817 SUMMITT AV
-JO ANN (MC LEAN'S SWEET SHOP) R1908 STAMEY ST
-JOHN E (SUDIE G) SLSMN MONNETT CARPET SHOP H410 WESTDALE PL
-JOHNNIE T (BERTHA W) SPNR CONE MILLS H804 CAMBRIDGE ST
-JOHNNY J DRIVER PEGRAM-WEST R420 MC ADOO AV
-JOSEPH (MADELINE S) (MC LEAN'S SWEET SHOP) H1908 STAMEY ST
-JOYE J MRS STEN A & T COLLEGE R1608 MC CONNELL RD

cLEAN JULIAN J, V-Pres Vanstory Clothing Co, 107-109 N Elm st, Tel 275-2807, h515 Stirling st, Tel 272-8528

-KATIE F MAID CITY BD OF EDUC R328 E LEE ST
-LEE C TEX WKR BROME TEX R2111 HIATT ST
-LOVETTE H133A W MC CULLOCH ST
-M CAROLINE CLK PIEDMONT HOSP R1013 N ELM ST APT B2
MADELINE S MRS (MC LEAN'S SWEET SHOP R1908 STAMEY
MAGNOLIA MAID R501 ANDREW ST
MARGT A (WID PAUL S) OFC SEC MOSES CONE HOSP H1013 N ELM ST APT B2
MARTHA R (WID PETER) MAID H1105 PENNSYLVANIA ST
MICHL STUDT R305 KENSINGTON RD
MILTON B (NONA M) PETD H117 W AVONDALE ST
NANCY T MRS INSTALLER NATL CASH REG R1818 VILLA DR
NEIL I KITCHEN WKR GBORO COLLEGE R501 S BENBOW RD
RANDY W STUDT R2111 HIATT ST
RICHD B (NANCY) BINDERY WKR JOSEPH J STONE & CO H1818 VILLA DR
ROBT J (MIRIAM H) AGT HARDWARE MUTUALS-SENTRY LIFE H1203 BUCKINGHAM RD
SYLVESTER MAID 815 WOODLAND DR
VICTORIA V MRS CHKR A & T COLLEGE R1707 HUFF ST
WM G (EDNA W) MECH BLUE GEM MFG H3011 COLLIER DR
LEAN'S SWEET SHOP (JOSEPH MRS MADELINE S AND JO ANN MC LEAN) CONFY 1908 STAMEY ST
LEES CAROLYN R TRANSCRIBING MACH OPR JEFFERSON STD LIFE INS R RD 10 BOX 504
HAS H ASST OVERSEER CONE MILLS R RT 10 BOX 520
ARTHA K MRS OFC SEC CALVIN WILEY SCH R RD 10 BOX 520
LELAN LENA G MRS H700 COMMUNITY CT
LELLAN SEE ALSO MC CLELLAN
UG C (LUCILLE T) ORDERLY CONE HOSP H1004 E FLORIDA ST
GUY CLK A & P H4613 MERCURY DR
M L DISPR CARO FRT CARRIERS R RT 5
ELLAND R H V-PRES CENTRAL ENG R ATLANTA GA
ENDON BARNIE B (MAGGIE W) SLSMN ET&WNC TRANS 2316 DELLWOOD DR
ENDON, BRIM, HOLDERNESS & BROOKS MEMBERS
ENNOX P MC LENDON
ENNETH M BRIM
HORNTON H BROOKS
LAUDE C PIERCE
NEIL DANIELS
P MC LENDON JR
UBERT B HUMPHREY
THEODORE LEONARD JR ASSOCIATES
HOMAS O MOORE JR
DGAR B FISHER
ERRY W AMOS
LAWYERS
UITE 400 BROWN BLDG
0 W MARKET ST
ELEPHONE 273-2591
NDON CHARLES A (MARY S) V-PRES BURLINGTON
DUSTRIES INC H2318 KIRKPATRICK PL
NUEL JR (EVA) FIREFIGHTER CITY FIRE DEPT R454 RRELL ST
(POLLY) V-PRES-SEC WILSON & MC LENDON INC R GH POINT NC
EVA H1607B LINDSAY ST
CIE L MRS MAID KEELEY INSTITUTE H315B YORK ST

GOSPEL
BOOK STORE
107 S. Greene St.
TEL. 273-4530
(See Page 24 Buyers' Guide)
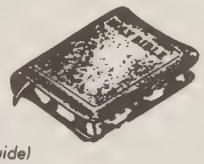

MC LENDON
--HAZEL S MRS BKPR GENTRY'S FOOD STORE R2312 LAWNDALE DR
--HERMAN E (SYLVIA W) MGR FAMILY FINANCE & ACCEPTANCE CORP H818 HOMELAND AV
--JAMES S (IDA M) LAB W J ANDERSON & CO R1507 DUNBAR ST
--LENNOX P JR (MARY I) (MC LENDON BRIM HALDERNESS & BROOKS) H201 KIMBERLY DR
--LENNOX P (MARY A) (MC LENDON BRIM HOLDERNESS & BROOKS) H2301 W MARKET ST
--ODESSA L (WID AMANUEL) WAITRESS A&T COLLEGE H1507 DUNBAR ST
--ROBT E PURCH AGT BRAME TEXTILE MACH R HOLLISTER DR RT 7
--RUBY M FOLDER GBORO MFG R1507 DUNBAR ST
--SAML J WHSEMN W I ANDERSON & CO R413 S O'HENRY BLVD
--STUART T R2318 KIRKPATRICK PL
--WM W (ANNE W) PHYS CONE HOSP H609 BLAIR ST
--WILLIE M MAID MANOR MOTEL R205 S OBERMEYER ST
MC LENNAN DANL C (EVVA J) H3814 MADISON AV
--MARIE R DEPT HD THALHIMERS R3708 FRIENDLY RD
--MARTHA M (WID JOHN W) H224 N ELAM AV
--T GREER (JUANITA S) FORMN CARO STEEL H2811 PINE KNOLL PL
MC LEOD ANN S MRS EXEC SEC JEFF STAND LIFE H2529 SPRING GARDEN ST APT 4A
--BONTE L MRS TCHR KISER JR HI SCH R2011 WRIGHT AV
MC LEOD COMPANIES INC JOHN R FOSTER PRES C LEON JONES JR SEC WHOL MILL SUPS 300 N FORBIS ST
MC LEOD DANL B (MARJORIE M) H1022 ARBOR DR
--ELVA MAID 705 WOODLAND DR
--ERNEST E DRIVER W I ANDERSON & CO R413 S O'HENRY BLVD APT 1
--EUG (MARTHA W) DRIVER UNITED TAXI H1111 PEARSON ST
--FAY E STUDT R1505 HOOKS ST
--HENRY B RETD R1009 PICHARD ST
--JAMES T (LETTIE M) SUPVR FARMERS COOPERATIVE EXCH H1006 TWYCKENHAM DR
--JOHN B (CLEO T) (ROBERTS POOL RM) H1614 LINCOLN ST
--LEALON E (PATRICIA M) OFC SEC SEARS H13 BRANCH CT

McLEOD LEATHER & BELTING CO INC, Edward S Johnson V-Pres, Mrs Dorothy P Anderson Sec, Manufacturers of High Quality Leather Belting and Strapping, 910 Scott av PO Box 2338, Tel 299-7216

MC LEOD LETTIE M MRS TCHR JESSE WHARTON SCH R1006 TWYCKENHAM DR
--LEURENS W OFC MGR LASSITER CORP R604 W CORNWALLIS DR
--LILLIAN RETD R752 CHESTNUT ST
--LILLY F (WID WM C) H785 W FLORIDA ST
--MARGT STUDT R1006 TWYCKENHAM DR
--NANCY A KITCHEN WKR GBORO COLLEGE R1938 E MARKET ST
--NORMAN A CLK INT REV SERV R2011 WRIGHT AV
--PHYLLIS M (WID JOHN A) WOMEN'S PAGE EDIT GBORO NEWS H113 E HENDRIX ST
--THAY E STUDT R1505 HOOKS ST
--WM T (JANIE R) H1505 HOOKS ST
MC MAHAN BOBBY G (KAY M) SECURITY OFC PENKERTON DETECTIVE AGCY H817 DALEVIEW PL
--CHARLIE B (MARY C) LAB INDUSTRIES OF THE BLIND H511½ WALKER AV
--CLAUDE E (PHYLLIS N) AGT PILOT LIFE INS H1906 INDEPENDENCE RD

Kriegs-Man's INC.
FURRIERS
FINE FURS
REMODELING
CLEANING
REPAIRING
COLD STORAGE ON PREMISES
118 N. Davie St.
Tel. 272-4561
(SEE PAGE 78 BUYERS' GUIDE)

MILLER FURNITURE CO., Inc.
Electrical Appliances
Home Furnishings
Floor Coverings
"Furniture of Quality"
On Terms You Can Easily Meet
314-16 South Elm
Dial 273-3441

K & W DISTRIBUTORS
Wholesale Distributors of Wall and Floor Coverings
115 Battleground Ave.
(See Page 67 Buyers' Guide)
Phone 274-6311

Bi-RiTE
SUPER MARKETS INC.
BETTER FOOD FOR BETTER LIVING
Bi-RiTE
(See Page 82 Buyers' Guide)
FOR LOCATIONS

106 N. Elm St.
Younts-DeBoe Co.
WHERE QUALITY IS HIGHER THAN PRICE
Men's Clothing, Furnishings, Shoes, Hats
Ladies' Tailored Sportswear
Greensboro, N.C.
Phone 273-3443
(See Page 33 Buyers' Guide)
(Young Men's and Boys' Dept. 2d Floo
273-3445

MC MAHAN
--DELANO H (ZORA Q) MECH INTERSTATE BAKERIES H1405 GROVE ST
--ELIZ CLK SEARS R1111 NEAL ST
--KAY OPR SBT&T R817 DALEVIEW PL
--KERMIT L (ESTHERLENE Y) DRIVER SINCLAIR REFINING H1701 OAK ST
--LINDA L CLK CONE HOSP R HIGH POINT NC
--NOAH (RUBY R) H703 5TH AV
--PATRICIA H MRS CASH BLUMENTHAL'S STORE R111 MONTLIEU ST
--P D PRES INTERLOCK SCREW & BOLT CORP R CHARLOTTE NC
--WALTER M (ROSA T) REPR MATLOCK'S H605 GUILFORD AV
--WM H (MAY N) PTS H1111 NEAL ST
MC MAHON ATWOOD R MRS (ATWOOD BEAUTY SHOP) R2615 WEST CT
--LEROY (WANDA) BRKLYR R3701 HIGH POINT RD
--ROBT L (NITA D) BRKLYR 1600 VICTORY H1600 VICTORY ST
--WILLIE (ATWOOD R) BRKLYR HEATH & SON MASSONARY CONTRS H2615 WEST CT
MC MAKIN BENJ STUDT R406 ABERDEEN TER
MC MAKIN BENJ R JR (MARTHA M) ASST DIV CHF INT REV SERV H406 ABERDEEN TER
--MARTHA A STUDT R406 ABERDEEN TER
MC MANUS ARTH J (CATH) POLICEMN CITY POLICE DEPT H1401 LINCOLN ST
--BRONNA CASH MONTALDO'S R RT 10 BOX 900
--CAMBRIDGE S EMP MC MANUS MTRS H710½ HIGHLAND AV
--CLYDE D (JUNE) INVESTIGATOR A B C BD R KIVETT DR
--EMMA L MRS (SPENCER SUPPORT SHOP) H544 S AYCOCK ST
--HARRY B (GENERAL TRADES CO) R544 S AYCOCK ST
--JOHN P (LOIS M) SLS REP LANWIN PERFUME H505 N HOLDEN RD
--JUANITA M MRS OFC MGR INTER-OCEAN INS R4209 CRANE AV
--JUNE R MRS CLK SOU LIFE INS R3219 PINECROFT RD
--LOIS M MRS (THE HOUSE OF THE DOVE) R595 N HOLDEN RD
--M S (MARGIE F) SUPVR WESTERN ELEC H525 WOODVALE DR
--WM D (SUSAN B) PROJECT ENG J P STEVENS & CO H1524 W MEADOWVIEW RD
--WM D JR STUDT R1524 W MEADOWVIEW RD
MC MASTER GLORIA WAITRESS HAMS DRIVE IN H3088 BINGHAM ST
--ROSA MRS R9248 HACKETT ST
MC MASTERS BETTIE L MRS H731 BINGHAM CT
--CLARENCE (LILLIE) SLSMN JONES BROS BKY R3611 CHURCH ST
--CLYDE L (BETTY A) COLOR MIXER CONE MILLS H915 COTTAGE GROVE AV
--DARRELL (TONIA W) EMP BLOCKETTE CO H133½ PAISLEY ST
--DENNIS W (DOROTHY) CABTMKP MICKEL-HOPKINS R PLEASANT GARDEN NC
--FRANKLIN R UPHOL CASHION'S FURN & DECORATING R RD 1 FRANKLINVILLE NC
--HERBERT J (BETTY I) DRIVER MORGAN TRUCKING LINES H1304 VALLEY VIEW ST
--J GILBERT (NELLIE) CLK A B C BD R RT 10
--JERRY A ANALYST INTERSTATE BAKERIES R GUILFORD COLLEGE NC
--KENNETH W ASST TR OFCR NORTH CAROLINA NATL BANK R R D 5 BOX 188
--LARRY W (LINDA) SAMPLING DEPT CONE MILLS H3608 TEXTILE DR
--MARLENE S MRS RECPT SNELLING & SNELLING R RT 5 BX 188
--MARVIN W (FRANCES) SHEETER CONTAINER CORP OF AM R3405 LIBERTY RD
--R LEE (SARA) PARTS MGR E F CRAVEN CO R441A CREEKRIDGE RD
--R LEE (SARAH K) PARTS MGR E F CRAVEN CO H441A CREEKRIDGE RD
--RAY E (DOROTHY T) (MC MASTERS DELIVERY SERVICE) H1307 CARDINAL PL
--ROBT (MILDRED W) FORMN DUKE PWR R RD 10 BOX 171

MC MASTERS
--ROBT L LAB PIEDMONT HARDWOOD DRY KILN R308 BINGHAM
--SARAH K MACH OPR TROXLER HOS R441A CREEK RIDGE
--SHELLEY C (EDNA E) INSTALLER SBT&T H1411 SEMINO DR
--SHELLY C MECH GBORO MTR R RT 1 BOX 413
--TONIA E BKPR TIDEWATER SUP R206 W SMITH ST
--WM (EARLINE) EMP CARTER MILLS H813 UNION ST
--WM R SLSMN J M LEA FURN R228 N CEDAR ST
MC MATH CARL M (LEOLA) CONSTN WKR ROSS LANGLEY H1415 LARSON ST
--HILTON H (MARION A) CARP BROWN REALTY H2803 KEELER ST
MC MICKEMS DANL LAB MYERS BROS R710 BOOKER ST
MC MILLAN ADA C STUDT R1512 OAK ST
--CALVIN G (OLENE) AUD SEARS H3401 IMMANUEL RD
--CHAS R (KATH) LEAD BURNER AGRICO CHEM H3501 CARRINGTON ST
--CLAUDIA OFC SEC ANDERSON PATROL R3402 LAWNDALE
--EDW STUDT R501 W KEMP RD

MC MILLAN EDWARD C (SUE S)
VICE-PRESIDENT-ASSISTANT SECRETARY
FRIENDLY CENTER INC AND
VICE-PRESIDENT AND GENERAL MANAGER
STARMOUNT CO
h501 W KEMP RD
TELEPHONE 299-1260

--EMANUEL M (LUCILLE B) (ROBERTS GROCERTERIA) H22 KERY DR
--EMMA MRS MAID GBORO COLLEGE R602 NANTUCKET ST

McMILLAN FURNITURE CO, W E McMillan Pres, Charle W Griffin V-Pres, Mrs Julia P McMillan Sec-Treas H A Owens Mgr, Dealers in Furniture, Novelties and R 3127 Battleground rd, Tel 288-2626

MC MILLAN GEO R FNSHR CONE MILLS R110 SHAW ST
--GEO R (THELMA G) (ROBERTS GROCERTERIA) H1322 SURRY DR
--HAMPTON A WHSEMN KIRKMAN & KOURY H705 MUIRS CHAPEL RD
--JAMES H409 OAKMONT AV
--JAMES C (MARGT) INSTR BENNETT COLLEGE R1915 DREXMORE AV
--JOHNNY (CHARITY M) LAB CITY DEPT PUB WKS H623 BEST ST
--JOSEPH D (INA I) CARP WILSON & MC LENDON H1512 OAK ST
--JULIA P MRS SEC-TREAS MC MILLAN FURNITURE CO R WEST JEFFERSON NC
--JULIA P (WID M B) H3402 LAWNDALE DR
--LENA B MRS H2121 MC CONNELL RD
--LUCIE W MRS V-PRES MC MILLAN'S UNIFORMS INC R6(W KEMP RD
--MACON (BERNICE C) LAB POMONA PIPE PRODUCTS H13 OAKLAND AV
--MARGT P MRS STEN BENNETT COLLEGE R1915 DREXMORI AV
--MURDOCK B JR (LUCIE W) PRES-TREAS MC MILLAN'S UNIFORMS INC H605 W KEMP RD
--ROBT STUDT R901 PEMBROKE RD
--ROBT J (FRANCES G) SLSMN CRANE CO H1508 W LAKE DRIVE
--TROY L (ANITA C) CLK A & T COL H405 OAKMONT AV APT C
--TROY L CLK A & T COLLEGE R202-C CUMBERLAND ST
MC MILLAN UNIFORM RENTALS INC MURDOCK B MC MILLA JR PRES-TREAS JOSEPH D WOMACK SEC RENTALS 336 ELM ST
MC MILLAN WM E (JULIA P) PRES MC MILLAN FURNITUR CO R WEST JEFFERSON NC
--WM O (MARGT L) SLSMN SINGER HOS H901 BERWICK S
--WILLIE WHSEMN GRAHAM CHEM R403 BENNETT ST
MC MILLAN'S UNIFORMS INC MURDOCK B MC MILLAN JR PRES-TREAS DISTRS 336 S ELM ST
MC MILLANS DOUGLAS (SANDRA) OFC WKR DIXIE BELL H W BESSEMER AV
MC MILLER JOHNNY LAB CITY DEPT PUB WKS R623 BEST

WEAVER REALTY COMPANY
NATIONAL ASSOCIATION OF REAL ESTATE BOARDS
SALES
APARTMENT RENTALS
PROPERTY MANAGEMENT
DEVELOPERS
INSURANCE
EDGEWORTH BUILDING
232 N. Edgeworth St.
Dial 273-5516

BERRY COAL & OIL COMPANY
2200 E. Bessemer Ave.
Dial 273-8663
FUEL OIL
KEROSENE
BERICO
COAL
COKE
116 W. Bra
Dial 275-96

MITCHELL-FRY INSURANCE AGENCY Inc.

Insurance Service Since 1917

GENERAL INSURANCE – BONDING

311 Jefferson Standard Bldg. 101 N. Elm St. *(See Page 89 Buyers' Guide)* Dial 275-1316

MILLIAN ALEX (NAOMI M) MAIL HNDLR PO H2102 S BENBOW RD
CARLIE WEAVE RM WKR CONE MILLS R RT 6 BOX 152-D
CAROL E MRS OPR SBT&T H1104 SYKES AV
CLAUDEA OFC SEC ANDERSON PATROL H1906 W CONE BLVD
ELLA MRS MAID H1301A E WASHINGTON ST
EMMA B (WID ANDREW) H602 NANTUCKET ST
J R MAIL HNDLR SOU RY
JAMES E REV (OPHELIA P) ASSOC PASTOR SAINT JAMES PRESBY CH H1628 DUNBAR ST
JOAN STUDT R2102 S BENBOW RD
JOHN (FRANCES E) SHIP CLK SOU BAKERY H2200 APACHE ST APT H
JOHN A (BETTY W) CRD GRNDR CONE MILLS R RD 2 SUMMERFIELD NC
JULIA P (WID MURDOCK B) R1906 W CONE BLVD
MAYNARD (CAROLYN) ASST MGR SEARS H1904B PHILLIPS AV
SUE S GRADUATE ASST UNC
MILLION GEO STUDT R110 SHAW ST
MARY F MRS MAID H110 SHAW ST
MINN FANNY C OFC SEC BURL INDUS R1500 WESTRIDGE RD
JOHN (RUTH C) FORMN GUARANTEED WATER PROOFING H1323 GUEST ST
LEON (MC MINN NORFLETT & WICKER) R1500 WESTRIDGE RD
MINN, NORFLEET & WICKER (LEON MC MINN, ROBT NORFLEET AND JOHN F WICKER), ARCHITECTS, 2828 LAWNDALE DR, TEL 274-3291

MINN ROSALIE H, Sec-Treas Gateway Realty & Insurance Co, 528 Guilford Bldg 301 S Elm st, Tels 275-4150 and 273-7260, h206 W Newlyn st, Tel 272-3275

MRAY CHARLIE LAB BONITZ INSULATION R1341 ASHE ST
MULLAN ATLIE H (VERA I) SPECIAL REP US CHAMBER OF COMMERCE H1326 SEMINOLE DR
ERA MRS PRIN SEC GBORO COLLEGE R1326 SEMINOLE DR
MULLEN HENRY D (THELMA A) ASST DIR OF SLS RYDER TANK LINES H4011 DONEGAL DR
MURRAY BETTY J KNTR KAYSER-ROTH HOSE R1028 WILKERSON ST APT 11
HRISTINE MRS MAID H1427 E WASHINGTON ST
UG DRIVER UNC H4519 SWIFT ST
UG JR (PEARLE M) LAB POMONA PIPE PRODUCTS H4516 SWIFT ST
RANK HLPR LIQUIDS INC R1217 ASHE ST
OBT L (BETTY T) MACH BURL INDUS H1601 PICHARD ST
ARAH MRS CTR STEVENS BROS POULTRY H413 S O'HENRY BLVD APT 6
IMOTHY R LAB N B EMORY ROOFING R1006 VANCE ST
MURRY WM W (RUTH I) DRIVER SANDS & CO H3202 NORTH HAYDEN ST
MURTRY GARY D APPR CANTER ELEC R4303 HALIFAX RD
ANCY MRS OFC CLK P LORILLARD R2509 BATTLEGROUND AV
AULINE MRS ACTIVITIES DIR PIEDMONT LANES R4303 HALIFAX ST
OBT G (PAULINE L) MECH KIRKMAN & KOURY H4303 HALIFAX RD
IAB ROBT F (CAROLYN G) ELEC ENG J P STEVENS & CO H1102 MEADE DR
IABB BENJ H201½ ELMWOOD DR
IEILA G CLK FED HOME LOAN BANK R HIGH POINT NC
IAIR ANDREW L STUDT H2204 APACHE ST APT A
RL W (SARA V) ROOFER GATE CITY ROOFING H1000 ILBRO ST
ARLES E (LENA M) WHSEMN DILLARD PAPER H321 E EE ST
ARLIE LAB CITY WATER & SEWER R503 O'HENRY BLVD
EY (ODESSA C) ROOFER GATE CITY ROOFING H801 S EDAR ST
EN J MRS MAID UNC H808 E BRAGG ST
NEE (PAULINE H) H1402 BLUEBERRY LA
AES L LAB CITY DEPT PUB WKS R1343 OGLEN ST
IN C EMP GEO C BROWN & CO R935 W MC CULLOCK ST
IIS REV (PEARL L) LAB KING & HUNTER H205 GANT
IIS JR (ROSA A) TCHR H1514 HOOKS ST
A M MRS DRSMKR 409 STEDMAN ST H409 STEDMAN ST

FARABEE MACHINE & PARTS CO., INC.

Engine Rebuilding
Cylinder Reboring
Valve Jobs

Crankshaft Grinding
Piston Grinding

206 Walker Ave. Dial 274-0108

(See Page 15 Buyers' Guide)

MC NAIR
--MELVIN (LULA M) RETD H409 STEDMAN ST
--MINNIE B MRS H843 BELLEVUE ST
--MIRIAM H (WID VAN) H632 N ELM ST APT 4
--PATRICIA S OFC WKR CONE MILLS R2211 COLUMBUS ST
--PEACOLA MRS H716 JORDAN CT
--PEARL L MRS BABY SITTER 205 GANT ST H205 GANT ST
--ROSA A CASH ESSA'S SUPER MKTS R1514 HOOKS ST
--RUTH MRS MAID H223 DURHAM ST
--SARAH V EMP STEVENS BROS POULTRY R1000 BILBRO ST
--WM E JR (PAT S) POLICEMN CITY POLICE DEPT H2211 COLUMBUS ST
MC NAIRY SEE ALSO MC NARY
--BETTY L TCHR JOYNER SCH R3505 MADISON AV
--CAROLYN J MRS PRIN IRVING PARK SCH R1511 WHILDEN PL APT A
--CHARLES L STUDT R501 CHANCERY PL
--CLARK W (KATHRYN M) SLS MGR TATUM-DALTON TRANSFER H400 N HOLDEN RD
--DOROTHY PRIN GENL GREENE SCH R RD 2 BOX 77
--ELIZ A MRS H703 BEST ST
--ETHEL R1814 ST ANDREWS RD

McNAIRY GLENN O (Elizabeth C), Sec-Treas Tatum-Dalton Transfer Co, 311 E Washington st, Tel 273-0537, h211 S Chapman st, Tel 273-1952

--HOLLY A JR (PATRICIA L) SERVMN NATL CASH REGISTER H2603 HILL-N-DALE DR
--IDA M (WID CHARLES A) H1006 FAIRMONT ST
--JAMES D JR (AUDREY P) ACCT 501 CHANCERY PL H501 CHANCERY PL
--JEANNE TECH DOW CORNING R5706 N LAKE DR
--MARGT E CLK SURPLUS STORE H4515 RAILWAY AV
--MARY E STUDT R501 CHANCERY PL
--N DALTON (CORINNE C) (HOLT MC NAIRY & HARRIS) H3505 MADISON AV
--R WALTON (EVELYN) PRES TATUM-DALTON TRANSFER CO R LAKE JEANETTE RD RD 2
--SAML W STUDT R501 CHANCERY PL
--WAYNE D STUDT R3505 MADISON AV
--WM G STUDT R211 S CHAPMAN ST
--WYATT H JR STUDT R1704 EFLAND DR
--WYATT H (MARY M) CONSTN WKR CLINCHFIELD CONCRETE H1704 EFLAND DR
MC NANEY RICHD STUDT R205 S EDGEWORTH ST
MC NARRY MARY (WID HOLLY A) HLPR GILLIAM'S FLORIST H206 MUIRS CHAPEL RD
MC NARY SEE ALSO MC NAIRY
--CHARLES T RETD H3425E MARTIN AV
--MARY (WID HOLLY A) HLPR R GILLIAM'S FLORIST
MC NATT BENJ E (RONDA G) UNDERWRITER PILOT LIFE H1517 N ELAM AV
MC NEAL SEE ALSO MC NEIL AND MAC NEIL
--ARTH H (EMMIE M) COUNTERMN A & P H2625 ROBIN HOOD DR
--BARBARA J MACH OPR GBORO MFG R217 COTTAGE GROVE AV
--BERNARD STUDT R217 COTTAGE GROVE AV
--CARRY MAID R422 EAST ST
--EMMA R217 COTTAGE GROVE AV
--FLOYD W (PAULINE C) ELECTN CONE MILLS R2115 SHELDON RD
--FRANK (ROSIE W) CONSTN WKR H530½ HIGH ST
--G EUG (MYRTLE S) ASST OVERSEER CONE MILLS H2510 VINE ST
--GEO C (DORIS) INSTALLER SBT&T R RD 2 SUMMERFIELD NC
--HARRIEL MAID R217 COTTAGE GROVE AV
--HERMAN L (RUTH W) BEAMER CONE MILLS H2509 SPRUCE ST

SHEPHERD BROTHERS CARPET SHOP Inc.

1700 SPRING GARDEN STREET

Tels. 275-4049 and 275-1235

(SEE PAGE 29 BUYERS' GUIDE)

RYDER TRUCK RENTAL Inc.

Trucks For Rent

Fords and Other Equipment

- HOURLY
- DAILY
- WEEKLY
- MONTHLY

Or Long Term Contract

SURVEY'S No Obligation Of Course

3202 High Point Road

Tel. 299-3722

INSURANCE SERVICE FOR CAROLINIANS SINCE 1912

PAUL W. SCHENCK AGENCY

LIFE - HEALTH - INSURANCE - GROUP - PENSION

125 Homeland Ave. *(See Page 92 Buyers' Guide)* Tels. 273-8271 and 273-8272

Repon Builders & Realty, Inc.
Builders of "Good Homes"
SALES LISTINGS INSURANCE
1800 Spring Garden St.
(See Page 125 Buyers' Guide)
Telephones 273-3657
273-3658

GATE CITY
Savings & Loan Assn.
(See Pages 26 and 126 Buyers' Guide)
Gate City Savings & Loan Bldg., 108 S. Greene St.
4% Quarterly
It Pays To Save
Where Savings Pay
Tel. All Departments 275-9566

MC NEAL
--JOHN W AGT GEO WASHINGTON HOSP PLAN H308 HILLSIDE DR APT 3
--LINDA J NURSE CONE HOSP R1705 INGOLD RD
--MARTHA (WID JOSEPH) R112 S BENBOW RD
--MELVIN R1815 BRITTON ST
--MILDRED W MRS WNDR CONE MILLS R4101 RANSON RD
--MYRTLE S MRS SPLR CONE MILLS R2510 VINE ST
--PAULINE C MRS WNDR CONE MILLS R2115 SHELDON RD
--ROSA MRS (WID R J) SMASH HD CONE MILLS H1515 GUEST ST
MC NEELY ANNIE S MRS TCHR JESSE WHARTON SCH R3110 CHURCH ST
--DOROTHY R MRS OFC SEC SCHIFFMAN'S R306 ABERDEEN TER
--E LYNNE STUDT R2203 BRIARWOOD DR
--EDW R (ANNIE S) TELLER N C NATL BANK H3110 CHURCH ST
--GEO R PLANT OPR CITY WATER & SEWER R RD 2 BO734
--HENRIETTA P (WID OSCAR W) H309 S CHAPMAN ST
--MARY H MRS INVENTORY OPR NORTH STATE CHEVROLET R2617 WALKER AV
--MAURICE H (MARY H) SLSMN INVESTORS DIVERSIFIED SERV H2617 WALKER AV
--NINA H (WID MAUPICE C) (MC NEELY'S) H205 WESTOVER TER
--P W LINEMN L W ROUTH CONSTN R MC LEANSVILLE NC
--RICHD D DIR OF SCOUTING R309 S CHAPMAN ST
--ROBT H (EDITH R) (PASCHAL & MC NEELY) H2203 BRIARWOOD DR
--RUTH W MRS TCHR PROXIMITY SCH R908 HILL ST
MC NEELY'S (MRS NINA H MC NEELY) DRUGS 718 W MARKET ST
MC NEIL SEE ALSO MC NEAL AND MC NEILL
--ALF (BETTY) CONSTN WKR BROWN CONSTN H1509 PLYMOUTH ST
--ALICE K R827 BROAD AV
--ALVENA N (WID JUDSON E) H815 MOODY RD
--BETTY JO CLK LANES' LNDRY R206 YORK ST
--BETTY W MRS CLK BLUE GEM H1116 VINE ST
--CECIL LAB THOMPSON-ARTHUR PAVING R1027 LEONARD ST
--COY L (SYLVIA MC) CHKR CENTRAL MTR LINES H402 BLANDWOOD AV
--EMILY S (EMILY S) MACH OPR BLUE GEM H1009 ARBOR DR APT 9
--ERLINE E MRS H620 ASHEBORO ST
--ERLO (ADDIE E) DRIVER CONE MILLS R514 BALBOA (PM)
--ERNESTINE R2108 JOE LOUIS BLVD
--GEO STUDT R2209 APACHE ST APT W9
--GEO (VERONICA M) LAB R1935 PERKINS ST
--GEO V JR ESCROW DEPT JEFFERSON STD LIFE INS R1100 HICKS CT APT 1
--J BELL HOP CAPT O'HENRY HOTEL H517 THOMAS ST APT C
--JACK J (DOROTHY P) DIST MARKETING MGR SBT&T H2808 LENOIR DR
--JAMES E DISH WASHER EAST SIDE REST HOME R407B MARSHALL ST
--JAMES H LAB THOMPSON-ARTHUR PAVING R1027 LEONARD ST
--JESSIE L MRS (RANKIN BEAUTY SHOP) R1425 RANKIN RD
--JOHN (FLORINE) SHOP HLPR NEWMAN MACH R1229 GRAY
--JOHN D (MARY G) CRD GRNDR CONE MILLS H3607 SUMMIT AV
--JOHN F (ROSA) H12168 E WASHINGTON ST
--JOHN L (HATTIE M) RECAPPER STRONG TIRE H804 BENNETT ST
--LLOYD T (RUBY G) CARP H2104 LUTHERAN ST
--LULA M (WID EDW) MAID H520 HAYWOOD ST
--MAJOR (FLORINE) H1413 PLYMOUTH ST
--MARY E TPAYWN CONE HOSP R1109 BELLEVUE ST
--RAYMOND E (JESSIE L) DRIVER QUEEN CITY COACH H1425 RANKIN RD
--ROBT (EVA M) SERVMN STRONG TIRE SERV R CAMEL ST
--ROOSEVELT (LILLIE B) DRIVER GATE CITY ROOFING H961 W MC CULLOCH ST
--TOMMY L (EDNA L) EMP CLARY LANDSCAPING H400 E MC CULLOCH ST
--WAYNE L APPR SOU LIFE INS R1425 RANKIN RD
--WAYNE L APPR SOU LIFE INS R1425 RANKIN RD
--WELLINGTON BUS MN MC CLURE'S R407B MARSHALL ST

MC NEIL
--WILEY E JR (HAZEL H) MGR LOWE'S GBORO HARDWARE H549 WOODVALE DR
--WM H SPNR CONE MILLS R2403 LEE'S CHAPEL RD
--WM H (BARBARA A) STEEL WKR H901 ARLINGTON ST
--WILLIE L (LUCILLE I) LAB H2209 APACHE ST APT W3
MC NEILL ANN MRS ASST DIR ST PAUL KINDERGARTEN R1608 CRYSTAL LA
--C M H911 CHERRY ST
--CLYDE JR (PEGGY H) SERVMN WOODS RADIO & TELEV SERV H4209 ASHLAND DR
--DALLAS A (LUCY W) WITH P LORILLARD CO H4101 PETERSON AV
--DOLLY H MRS LABY WKR CONE HOSP R309-4 ISABEL ST
--E WAYNE MACH GIBBS MACH R SANFORD NC
--EDDIE LAB THOMPSON-ARTHUR PAVING R LAKEVIEW SC
--FRANCES C MRS SPLR CONE MILLS R1909 ALLYSON AV
--FRANK H (MARIE G) MAIL HNDLR SOU RY H2200 MC CONNELL RD
--GARY A BUNDLER CONTAINER CORP R4101 PETERSON AV
--GEO L (VELMA) RETD H REAR 1405 LEXINGTON AV
--GEO V JR STUDT R3701 KIRBY DR
--GEO V (J LOIS) V-PRES PILOT LIFE INSURANCE H370 KIRBY DR
--GUS (NORA J) EMP CITY R815 MOODY RD
--HARRY D MAIL HNDLR SOU RY R2200 MC CONNELL RD
--HARRY M (KATHRYN P) PLANNINGMN J P STEVENS & CO H104 WOODBOURNE RD
--I H III (JUDY W) OFFICE HLPR J H CAFFEY DISTRIBUTING R603 A CHESTNUT DR HIGH POINT
--I HAMPTON JR (HELEN G) OFC MGR I H CAFFEY DISTR H3600 KIRBY DR
--J ALLEN (STELLA C) H303 S CHAPMAN ST
--JAMES W (ANN M) BODYMN ALEXANDER MTRS H1608 CRYSTAL LA
--JERRY H SLSMN BANKER'S LIFE & CASUALTY INS R ROBBINS NC
--JIMMY D (DARELENE V) DRIVER DIXIE OVERALL H4102 PETERSON AV
--JOHN R3004 DEXTER AV
--JOHN C (SANDRA L) KITCHEN WKR GBORO COLLEGE R2022-C HASSELL ST
--JOHN D (MATTIE L) MACH OPR GBORO FNSGH H1806 RANDOLPH AV
--JOHN L (HATTIE) RECAPPER STRONG TIRE SERV R800 BENNETT ST
--LISTON LAB THOMPSON-ARTHUR PAVING R RT 1 LAKEVI SC
--LOUISE J (WID JOHN D) H1302 PINECROFT RD
--MADALINE E MRS EMP P LORILLARD CO H1405 RANDOLP AV
--MARIE G MAID UNC
--MARY H315 W CAMEL ST APT S
--MARY OPR MACO MODERNISTIC BEAUTY SHOP R RD 1 B 94 CLIMAX NC
--MARY I OPR MACO MODERNISTIC BEAUTY SHOP R1806 RANDOLPH AV
--MELVA L MRS OFC SEC JEFFREYS ENGINEERING & EQU R910 AVERY PL
--MEREDITH A TCHR FORSYTH COUNTY SCHS R3701 KIRB DR
--NETTIE G (WID CLYDE) H2403 HUBBARD ST
--ROBT D SPINNING DEPT CONE MILLS R4101 PETERSON
--ROBT R AGT HOME SECURITY LIFE INS R911 CHERRY
--THELMA MRS NURSES AIDE CONE HOSP R3115 RANDLEM RD
--WM W (FRANCES S) DEPT MGR SOU LIFE INS R1707 SYLVAN RD
--WILLIE (MELISSA P) H741 GILLESPIE ST
--WINIFRED G OFC SEC WACHOVIA BANK & TRUST CO R1 SYLVAN RD
--WOODROW (MELVA L) SLSMN TENNESSEE-CARO TRANS H AVERY PL
--Y DARLENE CASH RHODES FURN R4102 PETERSON AV
MC NELLY JAMES H (BESSIE) SUPVR S ATLANTIC BONDE WHSE R RD 2 BOX 340 BROWN SUMMIT NC
MC NERNEY PETER REV PASTOR OUR LADY OF GRACE CA CH H2201 W MARKET ST
MC NIEL JAMES K LAB THOMPSON-ARTHUR PAVING R HI POINT NC

THE DEMOCRAT
Serving Greensboro and Guilford County Over 25 Years
JOHN L. YOW, SR., Editor and Manager
THOMAS B. YOW, JR., Mechanical Supt.
913 Fairground Ave.
P.O. Box 2304
Telephone 272-1630
(See Page 108 Buyers' Guide)

CITY WIDE DELIVERY
2166 Lawndale Drive
Dial 274-6308
CRUTCHFIELD-BROWNING DRUG STORE
PRESCRIPTION DRUGGISTS
(See Page 56 Buyers' Guide)
2166 Lawndale Dr
Dial 274-6

TALLEY ELECTRIC CO., Inc.
ELECTRIC HEATING • ELECTRIC CONTRACTORS • AIR CONDITIONING
COMMERCIAL — RESIDENTIAL
1109 Battleground Ave. (See Page 59 Buyers' Guide) Phone 274-1531

MC NULTY THOS J (DELORES S) SLSMN CARO BY-PRODUCTS H3409 FERN PL
--W E (FLOSSIE) RETD H612 KIMBERLY DR
MC NUTT BARBARA P MRS DEPT MGR BLUE BELL H1502 COLONIAL AV
MC PEAK CHESTER L (NANCY J) ENG AIDE CITY DEPT PUB WKS H1408 TWAIN RD
--NANCY J OFC SEC CITY TRAFFIC ENG DEPT R1408 TWAIN RD
MC PHAIL MARY E ACCT BURL INDUS R2516 SYLVAN RD
MC PHAUL SEE ALSO MC FALLS
--FLORA H1038 ASHE ST
--JERRY JAN SEARS H1105A LOGAN ST
MC PHERSON BILLY W MECH INTERNATIONAL HARVESTER R638 SCOTT AV
--CARL F (WILLIE E) MECH CITY TRAFFIC ENGINEERING DEPT H907 PORTLAND ST
--CLAUDE H (NAOMI L) ADJ GEORGE'S MOBILE HOMES H3722 OAKWOOD DR
--CLIFTON (GRACE) PLMB H2303 ELLINGTON ST
--CLYDE (VIRGINIA B) (ARROW TAXI) H1811 WILLORA ST
--CLYDE C (MILDRED C) TIRE RECAPPER H1104 PORTLAND ST
--EFFIE U MRS R304 W TERRELL ST
--ELZIE V (EVA R) H340 W LEE ST
--EVA S (WID WM) H541 E BRAGG ST
--GARY L EMP F D LEWIS & SON R RT 2 SNOW CAMP NC
--GEO A (ROSE S) MACH OPR DEAN F RING CONSTN H1201 ENGLISH ST
--GEO A JR SERV CLK SEARS R1201 ENGLISH ST
--JERRY A ASST MGR MC DONALD'S HAMBURGER H2601 GRIMSLEY ST
--JOHN P (ANNE P) MGR ORKIN EXTERMINATING H1603 LONGFELLOW ST
--LILA J (WID GURNEY B) R3307 IMMANUEL RD
--LOIS B PKG DEPT WKR CONE MILLS R304 TERRELL ST
--MYRTLE T MRS BKPR GUILFORD DAIRY CO-OP ASSN H4327 HARVARD AV
MC PHERSON PAINT CO (ROY W MC PHERSON) CONTRS 304 W TERRELL ST
MC PHERSON PHYLLIS M TYP JEFFERSON STD LIFE INS R RT 2 SNOW CAMP NC
--RAYMOND H EMP F D LEWIS & SON R RT 2 SNOW CAMP NC
--ROSE S MRS TRANSCRIBING MACH OPR JEFFERSON STD LIFE INS R1201 ENGLISH ST
--ROY W (LOIS B) (MC PHERSON PAINT CO) H304 W TERRELL ST
--VIOLA E (WID WM J) H625 ARLINGTON ST
--VIRGIL A (DELSIE P) PNTR CITY BD OF EDUC H2001 ASHE ST
-WADE (BILLY) EMP BREWER PAINT H810 CASTLEWOOD DR
-WM BAKERY MGR BIG BEAR SUPER MKT
C QUAIGUE GROVER C (NETTIE S) ASST MGR GENL STORE H218 W TERRELL ST
C QUEEN ALF J (MARIE) H222 BAKER DR
-AVA WAITRESS RANCH RESTR R RD 1 BOX 26A
-AVA MRS HOME CONS GENL INSULATING
-BERYL M MRS BTRY FLR CONE MILLS R3633 IRVINE AV
-BEULAH W (WID G C) H300 W FISHER AV
-ERNEST B (RUBY S) (NIAGARA OF GBORO) H3410 BURLINGTON RD
-ESTHER L (WID DEWEY J) INSP GBORO MFG H137 AUNT MARYS AV
GEO R607 NANTUCKET ST
IRA L CRDR CONE MILLS R BUCHANAN CHURCH RD RT 6 BOX 537
JAMES (RUBY S) DISHWSHR APPLE HSE RESTR H737 WILMINGTON ST
JAMES L (JESSIE R) POLISHER SOUTHLAND FURN H2109 EDMOND DR
JAMES W (DOROTHY) HLPR MEYER'S H1903 LARKIN ST
JIMMY D (VIVIAN S) H3213 FIELDING PL
JOHN H824 AVALON RD
R STOCKMN DE SOTO CHEM COATINGS R RD 8 BOX 241
JARY A CLK CONE HOSP R1907 ROLLING RD
JANMIE M MRS (WID JAMES) R2121 LUTHERAN ST
JOBT L FIREFIGHTER CITY FIRE DEPT R2306 LAKELAND RD
JEO (NORA B) HLPR STARMOANT CO H2121 LUTHERAN ST
LEY P (VERNISE) SUPT COMBUSTION ENGINEERING H1907 ROLLING RD
MC QUICK ARTH JR JAN GETHSEMANE BAPT CH R RAY ST
MC RACKAN FRANCIS L (BETTE W) SUPVR SBT&T H1107 PENDER LA
MC RAE SEE ALSO MACRAE
--CLARA H (WID WILEY) (MC RAE TAXI) H1003 LINCOLN ST
--MAMIE MRS MARKING ROOM WKR BELK'S R913 BENNETT ST
--MARVIN E (VIRGINIA M) PHYS 344 N ELM ST RM 225 H1009 COUNTRY CLUB DR
--MARY W (WID ARTH) OFC SEC BROWN-BLEDSOE LUMBER H828 N ELM ST APT E3
--MATTHEW N REV (OLLIE M) H1013 WILLOW RD
--MYRTLE J CLK JEFFERSON STD LIFE INS R1617 ROSELAND ST
MC RAE TAXI (G L BROWN MRS C H MC RAE JAMES WATKINS J W SPRUEIL) 2009 E MARKET ST
MC RAE WILLIE M MRS MAID R531B JULIAN ST
--WOODROW (SALLIE M) LAB W H SULLIVAN CO H1508 RANDOLPH AV
MC RAL MARY W MRS BKPR BROWN & BLEDSOE LBR R CANNON CT APT E 3
MC RAY FAYE MAID R2024 ASHEBORO ST
MC REA CHARLOTTE A MRS R101 BELLEMEADE ST
MC REE CLARA M TELLER HOME FED SAV & LOAN R511 WESTCHESTER DR
--LUTHER S (CLARA M) ASST SERV MGR TRADERS CHEV H511 WESTCHESTER DR
MC RIMMON A STUART (ELIS G) ENG ARNOLD STONE CO H3506 SHARON DR
MC ROE ANN STUDT R1003 LINCOLN ST
MC RORIE ANNE M WVR CONE MILLS R RT 10
--RICHD K (ANNIE M) DRAWING TNDR CONE MILLS R RD 10
--ROBT A (GLENDA W) H1132 PARISH ST
MC SPARRAN J G EMP ROCKINGHAM AMUSEMENT H248 SUMMIT AV
MC SWAIN BEN P (PEGGY M) OVERSEER J P STEVENS & CO H4008 WEXFORD DR
--BOB M (LOIS T) AUD LITTLE GENL STORE H2510 WOODVIEW DR
--CHARLIE P (FRANCES E) CASH BI RITE SUPER MKTS H3518 REHOBETH CHURCH RD
--ELDRIDGE T PROF UNC
--ELLEN MRS SLSWN THALHIMERS R415½ CREEKRIDGE RD
--GRACE L (WID CHIVUS) H415 CREEKRIDGE RD
--LOIS T MRS TCHR CONE SCH R2510 WOODVIEW DR
--PAUL JR (ELLEN A) PRNTR LITHO PRESS R415 CREEKRIDGE RD
--THOS C (FRANCES G) POLICEMN CITY POLICE H1400 LARSON ST
--WM W (GERALDINE L) MGR WALKER MARTIN INC H506 AUDUBON DR
MC SWEEN ALLEN C JR (SUSAN H) STUDT R109 W NUT BUSH RD
--ALLEN C REV (IRENE D) PASTOR STARMOUNT PRESBY CH H109 W NUT BUSH RD
--JOHN D STUDT R109 W NUT BUSH RD
MC SWEENEY INEZ E H1928 TAYLOR ST
--MARY BILLING CLK JEWEL BOX R1928 TAYLOR ST
MC TIER ADDIE M H128 N BOOKER ST
--FRANK (ESTHER W) SUPVR CONE MILLS H2004 LUTHERAN ST
--GEORGIA A R128 N BOOKER ST
--MAGGIE R1701 WILLOW RD
--VEE (MARLEECE) EMP CO RAILWAY H1017A TUSCALOOSA ST
MC TILLMAN ROSS (ETHER M) WHSEMN OVERNITE TRANS H2405 MC CONNELL RD
MC WILLIAM DAVID (DAISY M) PIPE STP POMONA PIPE PRODUCTS H1608 WILLOW RD
MC WILLIAMS RACHEL M (WID EUG) OPR FOUST'S BEAUTY SHOP H1607A LINDSAY ST
MC ZORN JOSEPH (KATIE F) FIREFIGHTER CITY FIRE DEPT H821B ROSS AV
MEACHAM EFFIE B (WID FRED) H2206 SPRING GARDEN ST
--JAMES N WHSEMN DAVIDSON SUP R BOX 632 LIBERTY NC
--JOHN J INSTR UNC
--RICHD L (MARTHA B) MGR PEE GEE PAINT STORE H715 LIPSCOMB RD
--ROBT M (GATHEL M) AUD SANDS & CO H1502 N ELAM AV
MEACHEM JAMES (DAISY D) BOOKSTROE MGR A & T COLLEGE R RT 10 BOX 574 C

DOWNTOWN
203-211 South Elm
TELEPHONE (ALL STORES)
274-4661
(See Page 52 Buyers' Guide)
Thalhimers
THE FASHION STORES
SHOPPING CENTERS
Friendly Shopping Center
and
Summit Shopping Center

Starmount Company
3900 STARMOUNT DR.
Developers of
STARMOUNT FOREST
HAMILTON LAKES
HAMILTON FOREST
FRIENDLY ACRES
GREEN VALLEY
FOREST VALLEY
GUILFORD HILLS
GARDEN HOMES
"Better Living" in Starmount Properties"
Phone
299-2800
(See Page 120 Buyers' Guide)

Greensboro's Complete Outfitters for Men and Boys Since 1890
Vanstory CLOTHING COMPANY
Jefferson Standard Bldg., 107-109 N Elm St. (See Page 32 Buyers' Guide)
Tel. 275-2807

PEGRAM-WEST, INC.
CUSTOM WOODWORK - BUILDING MATERIALS - READY MADE PRE-FINISHED KITCHENS
405 E. Meadowview Rd.
(South Elm Street at Tobacco Warehouse)
Tels. 273-6958, 273-6959 and 273-695
(See Page 27 Buyers' Guide

Holsum
BREAD CAKE
(See Page 19 Buyers' Guide)

MEACHUM BEATRICE M MAID UNC
--J L (THERESA) CHKR CENTRAL MTR LINES R310 ALOE RD
--JOHN J (CLARA M) INSTR UNC H4103 SALTIE RD
--THERESA C HOMEMAKER GLFD CHRONIC ILLNES-REHABIL FOUNDATION R310 ALOE (GLFD COL)
MEADE ADDIE M WVR CONE MILLS R HYCONE RD
--CHARLES O WEAVE DEPT CONE MILLS R3142 PENNINGTON
--CORA (WID E W) H1618 WILLOMORE ST
--FRANK D (ALENE H) (MEAD & SUTTON GARAGE) H3812 NASH ST
--FRANK D (ALENE H) (MEADE & SUTTON AUTO REPR) R3812 NASH ST
--HERBERT F (CAROLYN C) SWTCHMN SBT&T H2100 BRICE ST
--HERBERT W (ANNIE H) STEREO GBORO NEWS H607 S ELAM AV
--JACK R (MARTHA M) REP MARATHON OIL H2906 STRATFORD DR
--PETER (PETE'S PLACE)
MEADE & SUTTON AUTO REPAIR (FRANK D MEADE ALBERT F SUTTON) 3201½ E BESSEMER AV
MEADEN PEARL H (WID WALTER) R922 LLANO PL
MEADOR AMY M MRS OFC SEC ST FRANCIS ESPISCOPAL CH R1710 LESLIE DR
--ARTHEALIA CLK IOWA NATL MUT INS R REIDSVILLE NC
--DONALD O WVR RM WKR CONE MILLS R3140 PENNINGTON DR
--DORIS V MRS HEAD NURSE CONE HOSP R2503 WRIGHT AV
--FRANK X (DORIS V) ELECTN NORTH STATE CHEVROLET H2503 WRIGHT AV
--JAMES S (AMY M) STAFF ENG BURL INDUS H1710 LESLIE RD
--JULIAN F (MARIE B) ENG DOVER ELEV H3210 GROOMETOWN RD
--MARY E GRADUATE ASST UNC
--RICHD STUDT R2503 WRIGHT AV
--RUBY H SPARE HD CONE MILLS R1829 HALYCON ST
--W FIBE (MARIE B) H1922 BRICE ST
MEADOWS A NEWTON (RUTH M) REPR BROWN BIGELOW H3207 JAMES PL
--ANNIE M MAID R1239 RANDOLPH AV
--BAXTER L (ZULA V) STORE SUPT BRIDGES FURN H1602 MATTHEWS ST
--BENJ JR (QUEEN E) DRIVER SUN COAL & SEED H1813 LARKIN ST
--BERTHA MAID H710 BROAD AV
--BETTY G LNDRY CHKR A & T COLLEGE R1303 GULF CT
--BETTY J R830 BROAD AV
--BILL (RUBY) R1602 BALL ST
--BRENDA TCHR R4419 HARVARD AV
--CATH L MAID R1813 LARKIN ST
--CHARLES D ORDERLY EVERGREEN REST HOME R1305 GULF CT
--CHARLES J (IRENE S) MECH S & W MTR LINES H4125 SPRING GARDEN ST

MEADOWS D R (Dorothy A), V-Pres First Union National Bank of Carolina, 105 E Market st, Tel 274-3201, h611 W Rockford rd, Tel 272-6029

--DELORES MAID MANOR MOTEL R417B OAKMONT AV
--DORA M (WID WM V) H1602 BALL ST
--ELLIE W MRS INSP CONE MILLS R2404 CYPRESS
--GLORIA M AIDE L RICHARDSON HOSP R1303 GULF CT
--HANSEL E STUDT R1813 LARKIN ST
--HELBURN (FRANCES S) TCHR PS H706 E FLORIDA ST
--HERBERT L MUS DIR BESSEMER BAPT CH R3704 HALTS CHAPEL RD
--HETTIE D (WID J L) R3200 LONDON RD
--HOWARD W (EULA) PRODUCTION DEPT GLFD DAIRY CO-OP ASSN
MEADOWS
--IDA MRS ALTERATIONS JOHNSON AULBERT CLO
--IRENE P MRS PARE HD CONE MILLS H1519 MC CORMICK ST
--IVEY S MRS ASST SUPVR CONE MILLS R2228 OAK HILL DR
--JACK R1813 LARKIN ST
--JACQUELINE MRS TCHR DUDLEY HI SCH R2104 BOTHWELL ST
--JAMES (SALLY M) HLPR GATE CITY ROOFING H853 PASADENA ST
--JAMES R JR ASST SLS MGR CONTAINER CORP OF AM H1101 N ELM ST APT 1403
--JOAN C STUDT R1303 GULF CT
--JOHN H (GENEVA C) DEPT MGR SOU LIFE INS H723 WESTLAND DR
--JOHN W (JEANNETTE E) ACCT MASS INS H714 MOBILE S
--LUCILLE M MRS COOK HESTER'S CREATIVE SCH FOR CHILDREN H1303 GULF CT
--LURE M R1303 GULF CT
--MARJORIE M SLS DEPT GLFD DAIRY CO-OP ASSN R4419 HARVARD ST
--MARVIN R (MARJORIE M) USED CAR MGR NORTH STATE CHEVROLET H4419 HARVARD AV
--OTIS R DIETARY WKR EVERGREENS NURSING HOME R107 WILSON ST
--QUEEN E MRS HOMEMAKER GLFD CHRONIC ILLNESS-REHABIL FOUNDATION R1813 LARKIN ST
--RAWLEY J (ELLIE P) ASST OVERSEER CONE MILLS H240 CYPRESS ST
--RAYMOND P (IVEY S) ASST TO TREAS CONE MILLS H222 OAK HILL DR
--ROBT L JR (JACKIE F) CABLE MKR WESTERN ELEC H210 BOTHWELL ST
--ROBT L (IDA G) PNTR 830 BROAD AV H830 BROAD AV
--SAML H (LUCILLE M) JAN A & T COLLEGE R1105 BEST ST
--THOS L (DOTTIE J) COBLER MAGIC SHOES R REIDSVILL N C
--TRACY W (FLORENCE S) EMP LAMBETH CONSTN H913 CALDWELL ST
--WM (SALLIE T) YDMN SUN COAL & SEED H2209 APACHE ST APT W2
MEAGHER JOHN J (JEAN D) UNDWRTR FIREMN'S FUND AM INS H3014 SHADY LAWN DR
MEAKS REBECCA A H824 BURBANK ST
MEALY GLEN E JR (MARY F) DIST MGR CHRYSLER MTR H2626 FAIRFIELD AV
MEANA PHILLIP L STOCK WKR PAUL ROSE STORE R2306 MC CONNELL RD
MEANES ELLA H804 JULIAN ST
MEANS CLEMENT C (BLANCHE P) RETD H761 POTEAT CT
--JANIE MAID R2215 LAKELAND RD
--JOHN W JR WNDR CONE MILLS R211 S DEAN ST
--LENA S (WID J WILBURN) H1014 N EUGENE ST
--REGINALD SPNR CONE MILLS R2306 MC CONNELL RD
--RUDOLPH (ALBERTA L) MAIL HNDLR SOU RY H2306 MC CONNELL RD
--WALTER LAB GBORO ICE & COAL H616 ESSEX ST
MEARES JOSEPHINE L TCHR JONES SCH H1803 CURRY ST
--RONALD STUDT R1803 CURRY ST
--WALTER L STUDT R1803 CURRY ST
MEARS C R EMP POMONA PIPE PRODUCTS R RT 9 BOX 888
--ESSIE B (WID WM J) RETD R1217 MOODY RD
--MARJORIE H MRS SLS DEPT THALHIMERS R4006 SPRINGBROOK DR
--WALTER F (MARGIE) BKPR LEE OIL CO OF GBORO R4006 SPRING BROOK
MEASAMER MARVIN DIST MGR INVESTORS DIVERSIFIED SERVS R ASHEBORO N C
MEASE E IRENE R309 ISABEL ST APT 2
MEAT CUTTERS & BUTCHERS LOCAL 525 MRS FRANCES EARNHART SEC 128 N DAVIE ST
MEBANE ALF H III (ELIZ D) MGR PHARM FRANKLIN DRUG STORE NO 1 H512 AUDUBON DR
--ALF H III (ELIZ D) MGR PHARM FRANKLIN DRUG STORE NO 1 R512 AUDUBON
--ARDELL C LNDRY WKR UNC
--BERNICE MRS LABY TECH L RICHARDSON MEM HOSP R162 DUNBAR ST

IF IT'S
PRINTING
YOU NEED
SEE
DEAL
PRINTING
CO., INC.
John L. Yow, Sr.
Mgr.
DIAL
273-3152
616-618
S. Elm St.
(See Page 116 Buyers' Guide)

for Economical Transportation
CHEVROLET
Over29 Years Service
TRADERS CHEVROLET CO., INC.
SALES AND SERVICE
GENUINE CHEVROLET PARTS AND ACCESSORIES
215-217 E. Market St. (See Page 12 Buyers' Guide) Tels. 272-2146 — 272-21

STARR ELECTRIC CO., Inc.
ELECTRICAL CONTRACTORS and ENGINEERS
(See Page 61 Buyers' Guide)
1421 Battleground Ave.
Dial 275-4544

MEBANE
--CECELIA G (WID J LEWIS) H3413 JONAH TER
--CHARLES STUDT R1620 DUNBAR ST
--CLARK C (VIRGINIA H) SLSMN POWELL'S SHOE STORE H416 CHURCH ST
--CLEMENCE H (WID PAUL F) SLSWN MONTALDO'S H1011 BILBRO ST
--CUMMINGS A JR (ELIZ B) DEPT MGR AM INS COS H2326 N ELM ST
--DELLA R MRS ASST LIBRN GBORO PUB LIBRARY R3013 FREEMAN MILL RD
--EARL J (LILLIAN J) YDMN H2235 DELTA PL
--ELLIS E JR (MALINDA T) HLPR CONE MILLS H2302 BOTHWELL ST
--ERNEST E (MARY H) JAN A&T COL H3933 FREEMAN MILL RD
--GEO EMP HARRIS & SCOTT PAINT R214 COTTAGE GROVE AV APT 6
--IONA MRS MAID H1300 AVALON RD
--ISAAC W (DELLA R) MGR REYNOLDS BARBER SHOP H3013 FREEMAN MILL RD
--J LEWIS JR STUDT R3413 JONAH TER
--LINCOLN JAN STARMOUNT PRESBY CH R1621 WILLOW RD
--MINNIE C (WID NICK) R416 CHURCH ST
--RALPH L (JEANETTE S) EXP HNDLP REA EXP H1621 WILLOW RD
--RICHD R2235 DELTA PL
--SHIRLEY J STUDT R1203 AVALON RD
--THOS (PEGGY) V-PRES BRAY & MEBANE INC H705 BLAIR ST
--TRACE I (VIRGINIA P) H2414 CAMDEN RD
--WM A (BERNICE G) INSP AMPS INC H1620 DUNBAR ST
--WM E STUDT R1620 DUNBAR ST
--WILLIE H (CARRIE P) DISHWASHER BLUE GEM MFG H3421 JONAH TER
MECHANICAL INDUSTRIES INC J F SMITH PRES-TREAS J R SMITH V-PRES MRS RUTH M WRIGHT SEC MACHINISTS 1901 E WENDOVER AV
MECHANICAL SPECIALTY CO (MACH SHOP) 1901 E WENDOVER AV
MEDALLION TOURIST HOME EUG JAMIESON MGR 505 ROSS AV
MEDBURY EDWIN R (MABEL T) SLSMN SAFTY EQUIP DIST CO H3011 DELLWOOD DR
MEDDARS SARAH M MRS OFC WKR CONE MILLS R1501 20TH ST
MEDDER GLENDA F MRS NURSE CONE HOSP R PO BOX 6004
--RON L (GLENDA J) MGR BURGER KING R RD 2 BOX 162
MEDDERS ALBERT J (ADA S) FIXER PETER LOVILLARD CO H2607 LARKSPUR DR
--EARLY A (MARY P) CALENDER OPR CONE MILLS H306 GUERRANT ST
--LINDA J CLK CONE MILLS R306 GUERRANT ST
--T E H1208 WESTSIDE DR
--WM F (DONNA) SUPT BURL INDUS H406 MEMPHIS ST
--WM J (REGINA W) PRNTR CONE MILLS H1906 POTOMAC DR
MEDEARIS GEO D (THELMA L) REPR CONE MILLS H1708 MARION ST
--J IVA (J IVA MEDEARIS TAILORING CO) R RD 2 SUMMERFIELD NC

MEDEARIS J IVA TAILORING CO
J IVA MEDEARIS, OWNER
AGENT, ED V PRICE & CO, MEN'S TAILORING CUSTOM MADE MEN'S WEAR
SERVING GREENSBORO OVER 30 YEARS
1 CUTCHIN BLDG
202½ W MARKET ST
PO BOX 593
TELEPHONE 272-5733

MEDEARIS JOHN W (POLLY M) SUPVR CONE MILLS H2709 COURTNEY LA
-JOSEPH R (MILDRED I) SERVMN ROBT COLE INC
-MILDRED S SEWER BLUE BELL R1708 MARION ST
-PHILLIP L TEXTILE WKR GUILFORD MILLS R1708 MARION ST
-POLLY MC G MRS SUPVR CONE MILLS R2709 COURTNEY LA
:DFORD DAVID WHSEMN FRED ALAN NOVELTY R1518 ANDOVER AV
-EARL R (VIOLA M) LM FXR DAN RIVER MILLS H1518 ANDOVER AV

The National Cash Register Co.
Accounting and Bookkeeping Machines
Cash Registers — Adding Machines
Sales DIAL 274-8414 *Service*
116 E. MARKET ST.
(See Page 2 Buyers' Guide)

MEDFORD
--HUGH L (ELEANOR K) DIR CITY DEPT PUB WORKS H830 W CORNWALLIS DR
--HUGH L JR CHEM WESTERN ELEC R830 W CORNWALLIS DR
--PAULINE W MRS COMPUTER OPR COUNTY DATA PROCESSING CENTER R SOPHIA NC
--VIOLA M MRS SMASH HD CONE MILLS R1518 ANDOVER AV
MEDICAL ARTS BUILDING 342 N ELM ST
MEDICAL BUILDING 1100 OLIVE ST

MEDICAL CENTER PHARMACY (David D Claytor), Prescription Specialists, Drive-In Service, Located Near Professional Village and Moses Cone Hospital, 408 E Wendover av, Tel 274-0134

MEDICAL-DENTAL CREDIT BUREAU (A Division of Credit Bureau of Greater Greensboro Inc), Stanley C Culbreth Mgr, Eugene B Greer Collection Mgr, Credit Reports and Collections, 212 W Gaston st, Tel 273-8255

MEDICAL & HOSPITALIZATION FUND MRS MARY S JONES EXEC DIR 1301 N ELM ST
MEDICAL OFFICES INC EMMETT LUPTON PRES CARROLL LUPTON V-PRES WILLARD CARDWELL SEC EDGAR MARKS TREAS 1100 OLIVE ST
MEDICAL PLASTICS CORP OF AM M L SCHOONMAN CHAIRMN OF BD R J SCHOONMAN PRES-TREAS A J SMITH SEC 1021 ARNOLD ST
MEDLEY ALBERT J PRESS OPR DUPLICAN R RD 2 RIEDENVILLE NC
--BEULAH R (WID IRA L) R721 SAVANNAH ST
--CLEMENT E (ESTHER H) SLS MGR BRINSFIELD LINCOLN-MERCURY H1015 SULLIVAN ST
--ESTHER A MRS TICKET WN BLUE GEM MFG R1015 SULLIVAN ST
--FRANK K J REV (GERTRUDE M) PASTOR LINCOLN GROVE MISSIONARY CHURCH H500 MACON ST
--GLADYS MRS HLPR TENNY-TINY DAY NURSERY R MC CONNELL RD
--HORACE T CARP KIRKMAN & KOURY R MC LEANSVILLE N C
--JAMES L (JENNY B) YDMN CONE MILLS R RD 6 BOX 528
--JAMES W (GLADYS T) ASST OVERSEER CONE MILLS R505 FRANKLIN BLVD
--LEWIS E BLEACHER CONE MILLS R RT 1 MC LEANSVILLE N C
--NANNIE S SUPVR BLUE BELL R RD 2 REIDSVILLE NC
--RALPH D (MARGT W) ASST OVERSEER CONE MILLS R2501 SPRUCE ST
--SHIRLEY C MRS OFC SEC HOME LIFE INS R REIDSVILLE NC
MEDLIN ARNOLD R (JEAN H) DEPT DIR AUDIO VISUAL EDUC H2506 SHADY LAWN DR
--ARNOLD R DEPT DIR CITY BD OF EDUC R2506 SHADY LAWN DR
--CARRIE B R522 HILLWOOD CT
--ETHEL B MRS AVON REP H537 S AYCOCK ST
--HELEN P MRS PRIN CLAXTON ELEMENTARY SCHOOL R522 HILLWOOD CT
--HENRY C (ROBERTA G) SERV ENG MINNEAPOLIS HONEYWELL REGULATOR H625 MEMPHIS ST
--JACK R (KATHLEEN W) RETD H200 SYKES AV
--JEAN H MRS TCHR GENERAL GREENE SCH R2506 SHADY LAWN DR
--JIMMY B DRIVER INDUSTRIAL CATERING SERV R537 S AYCOCK ST
--JOSEPH M H501 STATE ST
--LOIS B MRS NURSE CONE HOSP R6109 EDGERTON DR
--LUTHER R (HELEN P) PRIN WALTER HINES PAGE HI SCH H522 HILLWOOD CT
--LUTHER R JR STUDT R522 HILLWOOD CT

PHIPPS Hardware Co., Inc.
215 N. ELM
•
CHINA, GIFT and GOURMET SHOP
TEL. 272-5831
•
HARDWARE, ELECTRICAL APPLIANCES
TEL. 272-0179
SPORTING GOODS
DEPARTMENT BASEMENT
TEL. 273-4447
MARINE DEPARTMENT
BOATS
JOHNSON MOTORS
MARINE HARDWARE
BOAT TRAILERS
2601 S. ELM
Phone 275-8589
(See Page 84 Buyers' Guide)

N. C. MONROE CONSTRUCTION CO., Inc.
GENERAL CONTRACTOR
2710 Martinsville Rd., P.O. Box Drawer 359
Dial 288-1030
See Page 44 Buyers' Guide

DIXISTEEL BUILDINGS
(Forever Beautiful)
Commercial — Industrial — Institutional
Suitable for most every need, for further Information, Tel. 288-1030
N.C. Monroe Construction Co., Inc.
(See Page 144 Buyers' Guide)

Mobil

PAINT STORE

MOBIL FINISHES COMPANY, INC.

★ PAINTS WALL-PAPER PAINTERS' SUPPLIES ★

1117 E. WENDOVER AVENUE
Phone 273-8295
(See Page 111 Buyers' Guide)

Mobil

UNITED TIRE SALES
Fisk Tires — Recapping — Wheel Alignment and Balancing
903-905 West Lee St. (See Page 146 Buyers' Guide) Phone 275-963

SOUTHERN CONVERTING CO., Inc.
SCRAP IRON AND METALS DEALERS
5800 HIGH POINT RD. P. O. BOX 20301
(See Page 137 Buyers' Guide)
Office Phone 299-4213, Yard Phone 299-4101

MEDLIN
--RALPH L EMP COML & INDUSTRIAL INSULATION R RT 4 BOX 256 DURHAM NC
--SHIRLEY MRS OFC SEC EMMCO INS R HART ST
--TED L SLSMN ALLIED FENCE R3204 HART PL
--TROY L (JETTIE S) HLPR INTERSTATE BAKERIES H2523 CORK ST
--VAN M ERECTOR ALLIED FENCE H301 S MENDENHALL ST APT 5
--VICTOR DRIVER W I ANDERSON PRO R218 S EUGENE ST
--W HOYLE (LIZZIE R) H3705 CHURCH ST
--WM H JR (MYRDELL) ASST SERV MGR NORTH STATE CHEVROLET R RD 2 BOX 750
--WINFRED G (CARRIE H) SLSMN GLFD DAIRY CO-OP ASSN H2502 WOODVIEW DR
MEECE CHARLES L (DORIS S) TECH ASST WESTERN ELEC H1804 BAILIFF ST
--EARL E LNDRY MGR UNC
--EARL L (GRACE P) LNDRY MGR UNC H807 MOREHEAD AV
--PAULINE S MRS CLK CITY DEPT PUB WKS R RD 3
MEEDLING GERTRUDE M MRS TCHR PRICE SCH R504 CALLAN ST
MEEK JOHN C (MARY F) SLSMN WARREN TEED PHARMACENTICAL H2502 WRIGHT AV
--LILLIAN P H2111 GEORGIA ST
MEEKINS HAROLA A (MARY M) MGR DOMESTIC LOANS H4005 DONEGAL DR
MEEKS DAVID W (BRENDA M) ELECTN PATTERSON ELEC H3515 GENTRY ST
--FRANCIS WAITRESS WESLEY LONG COMMUNITY HOSP COFFEE SHOP R501 N ELAM AV HAYWOOD ST
--FRED (ELIZ W) WHSEMN W I ANDERSON & CO H958 ARMSTRONG ST
--GEO A (CAROLE M) FIREFIGHTER CITY FIRE DEPT H4101 ASHMORE DR
--J W MRS EMP POMONA PIPE PRODUCTS R3818 WALKER AV
--JOHN W JR STUDT R3818 WALKER AV
--JOHN W (DOROTHY J) BR MGR FIRST CITIZENS BK & TR H3818 WALKER AV
--MILDRED G MRS WVR CONE MILLS R326 ROBBINS ST
--OLIN J (HILDA H) ENG WATSON ENG H1221 RUNYON DR
--REUBEN (WILLIE M) HLPR CURTIS MEAT PKG H402 STEWART ST
--WM A (FRANCES B) H1011 HAYWOOD ST
MEELER CHARLES P JR WVR J P STEVENS CO R2204 HARDIE ST
--CHARLES P (EDITH E) ASST SUPVR J P STEVENS & CO H2204 HARDIE ST
--PATRICIA A EMP SEARS R2204 HARDIE ST
--THORBURN M SLSMN TRADERS CHEVROLET R BURLINGTON NC
MEETZE SEE ALSO METTS AND METZ
--CAROL G MRS POLICEWM CITY POLICE DEPT H1205 TUCKER ST
--DANL R JR DRFTSMN WATSON ENGINEERS R804 COLE
--JOHNSIE C POLICEWN CITY POLICE DEPT R1205 TUCKER
--LAURA F (WID EFIRD J) H717 CHANDLEY CT
MEGGS LORA (WID L B) R423 WESLEY PL
MEGREMIS LAMPROS (DOROTHY) LABY TECH CHARLES PFIZER & CO H1004 IDLEWOOD DR
MEHUNT WM R (POXIE H) DELMN CARD DEL H601 MOREHEAD AV APT 2
MEISENHEIMER CLYDE F (MARGT F) CLK DUKE PWR H817 IDLEWOOD DR
MEISKY EDWARD S (ANNIE P) MGR DIRECT OIL H1207 WARREN ST
MELDAN MINNIE C MRS WNDR CONE MILLS R513 CHARTER PL
MELDAU BARBARA K STUDT R510 PINE ST
--LEO E (MARJORIE T) SUPVR FREDRICKSON MTR EXP H510 PINE ST
MELLENEY NANCY K DEAN OF WN GLFD COL
MELLON LARRY D (PATRICIA) MACH GIBBS MACH SHOP R13 PAISLEY ST
MELLUSI ANTHONY J (OLLIE B) CLK WESTERN AUTO SUP H2914 EMERSON RD
--OLLIE EMP KAYSER-ROTH HOSE R2914 EMERSON RD
MELNYK CHARLES B (LOIS H) GLAZIER PTSBGH GLASS R2916 RANDLEMAN RD
--LOIS H MRS BNDRY WKR FISHER-HARRISON PRNTG R2916 RANDLEMAN RD
--MICHL COMPOSITOR FISHER-HARRISON PRNTG R2916 RANDLEMAN RD
MELOY ELMER E (IDA H) RETD H917 SILVER AV
MELTON ALBERTA MRS MAID H1019 ARDMORE DR
--ALVIN D LAB BRAME TEXTILE MACH R RD 1 MC LEANSVILLE NC
--AVIS J MRS FLDR GBORO DIAPER SERV R HIGH POINT
--BETTY E LOAD MKR GBORO LNDRY & CLNS R1719 BRICE ST
--CAROL M LOOPER KAYSER-ROTH HOSE R3104 FIELDALE
--CLARENCE HLPR TATUM-DALTON TRANSFER R807 GARRETT ST
--DEAN L MACH REGAN TOOL & DYE R1407 BELLEVUE ST
--EDGAR (MARY P) ROOFER GATE CITY ROOFING R156 W CULLOCH ST
--ETHA (MARY B) HLPR GATE CITY ROOFING H904 AUSTIN ST
--FRANCES H MRS WNDR CONE MILLS H1816 HALCYON ST
--FURMAN M (BETTY L) DETECTIVE CITY POLICE DEPT H1606 ONTARIO ST
--GENEVA MAID R1007 PEARSON ST
--GETHER S (RUBY K) CLK PO H108 W GREEN CT
--GLENN R (IRENE B) SECT HD CONE MILLS H1315 VINE ST
--HARVER W MACH OPR CARD FABRIC LABEL R706 ASHEBOR ST
--IRENE MAID UNC
--IRENE B MRS TCHR JESSE WHARTON SCH R1315 VINE S
--JACOB (CORINA S) WOOD WKR GEO C BROWN & CO H708 BROAD AV
--JAMES F (BEA) DIST MGR US CHAMBER OF COMMERCE H1401 MC DOWELL DR
--JOE JR (IRENE W) DELMN BOREN BRICK H500 S O'HENR BLVD
--JOHN KITCHEN WKR UNC
--JOHN (LUCILLE H) WAITER UNC H907 BARON WALK ST
--JOHN C REV RETD H1606 SALEM ST
--JOHN W (ELOISE M) EMP BAREN BRICK H804½ GRANITE ST
--JOSEPH G (MAMIE C) H411 CREEKRIDGE RD
--LARRY ATNDT BAYSINGER SINCLAIR SERV R137 PAISLE
--LARRY D MACH CONE MILLS R1407 BELLEVUE ST
--LEIGH RETD R406 W WASHINGTON AV
--LEWIS G DRFTSMN PEGRAM-WEST R ELON COLLEGE NC
--MARY PRSR NEW ERA CLEANERS
--MATTHEW (DAISY L) JAN UNC H709 POTEAT CT
--MATTIE R MAID R2300 CHARLOTTE ST
--PATRICIA A MRS OFC SEC AETNA LIFE & CASUALTY R1 PAISLEY ST
--PAUL METER RDR COLLR PIEDMONT NATURAL GAS R411 CREEKRIDGE RD
--ROY JR (ANNIE P) DRIVER W I ANDERSON & CO R700 BROAD AV
--RUBY A R1023 WATKINS ST
--SAML WHSEMN S ATLANTIC BONDED WHSE R505 ROSS AV
--STEPH (MYRTLE T) EMP DIXIE INDUS H1407 BELLEVUE ST
--THEO (ADDIE P) MIXER INTERSTATE BAKERIES H2210 BRITTON ST
--WM A (SHIRLEY P) MECH MELVIN'S ESSO STA H1005 ALAMANCE RD
--WM L (ELVA L) EXPEDITER WESTERN ELEC H710 LEXINGTON AV
MELVIN ALEX C H109 WILSON ST
--ARNOLD E TCHR GILLESPIE PK JR HI SCH R3540 CHER LA
--BERNARD K (HATTIE) CARP H3608 EUCLID ST
--BESSIE B (WID SAML O) H1603 ASHEBORO ST
--C E PRES SUPER MKT ENTERPRISES R ALAMANCE RD
--CARMAL S MRS SLSWN GOSPEL BOOK STORE R4302 HILLTOP RD

LAMBETH CONSTRUCTION CO.
GRADING — WATER LINE — SEWER PIPE — DRAINAGE — CONTRACTORS
EQUIPPED WITH 2-WAY RADIO FOR BETTER SERVICE
1705 BATTLEGROUND AV. (See Page 42 Buyers' Guide) DIAL 273-083

DOWNTOWN STORE
101-11 S. ELM COR. MARKET ST.
TEL. 275-0461

BELK'S

(See Page 51 Buyers' Guide)

SUBURBAN STORE
FRIENDLY SHOPPING CENTER
616 FRIENDLY CENTER RD.
TEL. 292-0960

ELVIN
-CATH M MRS MAID H804 ASHEBORO ST
-CHARLES E (JANET W) LAB DUKE POWER H3610 BREVARD ST
-CHARLES E JR (JACQUALYN M) (SMITH MOORE SMITH SCHELL & HUNTER) H902 FOREST HILL DR
-CHARLES S III USAF R2333 HIAWATHA DR
-CHARLES S (MARY M) H1212 LOLLY LA
-CHARLIE PORTER SEARS R205 COTTAGE GROVE AV
-DOROTHY G MRS TCHR CONE SCH R3540 CHERRY LA
-E PAUL (CARMEL S) WLDR DUPLICAN H4302 HILLTOP RD
-EDWIN S V-PRES NORTH CAROLINA NATL BANK R R D 10 BOX 84
-ERA W MRS BKPR CENTRAL FLORAL GARDENS R1035 S AYCOCK
-EULA H MRS OFC SEC BURL INDUS H203 TATE ST APT A5
-GEO R (MARGT E) DYE MN NC DYEING & FINISHING H1903 TROGDON ST
-GEORGEANNA R203 TATE ST APT A5
-GERALDINE C MRS CLK JEFFERSON STD LIFE INS R RD 1 BOX 67 PLEASANT GARDEN NC
-GERTRUDE L MRS WVR CONE MILLS R2018 MC KNIGHT MILL RD
-GINGER R R3009 DELLWOOD DR
-GRACE D (WID CHARLES S) LABY TECH BURL INDUS H2333 HIAWATHA DR
-HARVEY L (JETTIE) MACH OPR THOMPSON ARTHUR PAVING H3212 REHOBETH CHURCH RD
-HENRY R (GERTRUDE L) WRPMN CONE MILLS R3227 SUMMIT AV
-JAMES T (MYRTLE L) LM FXR CONE MILLS H522 W TERRELL ST
-JOE T (VIRGIL H) (JOE MELVIN'S TEXACO SERVICE STATION) R RD 10 BOX 85 C
-JOHN A (ELIZ N) (MELVIN VARIETY STORE) H1103 MONTPELIER DR
-JOHN D EMP BONNE BRICK H205 COTTAGE GROVE AV
-JOHN W (GERALDINE C) COLLR COUNTY TAX SUPVR & COLLR R RD 1 PLEASANT GARDEN NC
-LENA E MRS SLSWN WOOLWORTH'S R PLEASANT GARDEN N C
-LOUISE K MRS OPR ELLIS BEAUTY SHOP H531 OVERLOOK ST
-MYRTLE L MRS SMASH HD CONE MILLS R522 W TERRELL ST
-NANCY DORMITORY SUPT UNC
-OSCAR EMP GEO C BROWN & CO R832 BELLEVUE ST
-PRIEST T (CORA R) RETD H1208 WALNUT ST
-RALPH C (RUTH S) REED MKR CARO LOOM REED H4309 HARVARD AV
-ROBT E (SHIRLEY P) MTCE PIEDMONT CANTEEN H1509 GROVE ST
-ROBT V STUDT H111½ POWELL ST
-RUAL V (MARY M) (MELVIN'S TEXACO SERV) H704 WATKINS ST
-SADIE G MRS R320 CUMBERLAND ST APT A
-TEDDY E APPR KIRKMAN & KOURY R2018 MC KNIGHT MILL RD
-THELMA G MRS DEPT HEAD BELK'S R RT 5 BOX 544
-VALARIE STUDT R1103 MONTPELIER DR
-WILBUR H BONDSMN 101 STAFFORD PL H1035 S AYCOCK ST
-WILBUR J (ERA W) BONDSMN 101 STAFFORD PL H1035 S AYCOCK ST
-WM H SLSMN PARKWAY MTRS OF GBORO R3840 OVERLAND HEIGHTS
-WM H (VIRGINIA F) V-PRES-SEC-TREAS MARUS MARBLE & TILE CO INC H3009 DELLWOOD DR
-WM J III MECH SUPERIOR STONE R406 E MC CULLOCH ST
-WM R (SARAH W) CLK PO H2221 LINDA LA
-WINFRED G REED MKR CARO LOOM REED R RD 2 BROWNS SUMMIT NC

MELVIN'S ESSO SERVICE (J Melvin Ryals), Esso Gas, Atlas Tires and Batteries, 323 S Greene st, Tel 274-4518

MELVIN'S JOE TEXACO SERVICE STATION (JOE T MELVIN) 1205 ASHEBORO ST
MELVIN'S TEXACO SERVICE (RUAL V MELVIN) 3418 SPRING GARDEN ST
MEMORY MARJORIE LIBRN UNC

Hollowell, Borum & Associates
ENGINEERING—LAND SURVEYING—TOPOGRAPHY
REAL ESTATE PLANNING
1031 HOMELAND AVE., P. O. BOX 5181
TEL. 275-0472
(See Page 64 Buyers' Guide)

MENDE MANUEL MGR NATL PHOTO MAPS R1508 W CORNWALLIS DR
MENDELSOHN ANNE W MRS SLSWN ART SHOP R604 WOODVALE DR
MENDENHALL ALICE W (WID E CLARKSON) R3714 HIGH POINT RD
MENDENHALL APARTMENTS 407 S MENDENHALL ST
MENDENHALL CAROLINA (WID TYLER) H2602 HUSBANDS ST
--CHARLES R2309 FREEMAN MILL RD
--CHARLES M (MARGT W) SEC HD BURL INDUS H3905 DOGWOOD DR
--CHARLES M III STUDT R3905 DOGWOOD DR
--DAVID COOK L RICHARDSON MEM HOSP R327 N O'HENRY BLVD
--DAVID W (JANIE J) ASST OVERSEER CONE MILLS H2308 MAPLE ST
--EDW G (MARGIE H) CLK PO H2213 VINE ST
--GEORGIANA MAID R2602 HUSBANDS ST
--JAMES T WHSEMN F H ROSS & CO R2602 HUSBANDS ST
--JULIUS F CONSTN WKR H306 CHURCH ST
--JUNIUS C JR (NANCY L) BUS MGR CITY RAMBLER H2004 CHELTENHAM CT
--LENA W (WID ROBT E) V-PRES MENDENHALL LUMBER CO INC R804 DOVER RD

MENDENHALL LUMBER CO INC
WM D MENDENHALL, PRESIDENT-TREASURER
MRS R E MENDENHALL, VICE-PRESIDENT
DAVID M BROWN, SECRETARY
LUMBER
MILLWORK
HARDWARE
PAINTS
BUILDING MATERIALS AND SUPPLIES
ROOFING MATERIALS AND SUPPLIES
533 ASHE ST
TELEPHONES 272-0417 AND 273-6643
(See Page 28 Buyers' Guide)

MENDENHALL MARGT C MRS PROGRAMMER JEFF STAND LIFE H1117 BRIARCLIFF RD
--NANCY M MRS DENTAL ASST DR W MONROE COWARD R2004 CHELTENHAM CT
--RICHD C (SANDRA J) SPREADER BLUE BELL H1015 MC CORMICK ST
--SAML W REP BURROUGHS CORP R315 S SPRING ST
--SANDRA J MRS BMO WACHOVIA BANK & TRUST R1806 WILLORA APT 7
--WM D (MARGT T) PRES-TREAS MENDENHALL LUMBER CO INC H1104 COUNTRY CLUB DR
--WM S JR SLSMN BURROUGHS CORP H3168 S SPRING ST

MENDONSA ROBT E (SHEILA B) DIST SCOUT EXEC BOY SCOUTS OF AM H3520 NORMANDY RD
MENKES HERMAN (THELMA B) MECH DODSON GARAGE H3707 DAWSON AV
MENSEL ANNA G MRS OFC SEC OLNEY PAINT R3503 FOX PL
--ARTH C (ANN G) TEX WKR J P STEVENS & CO H3503 FOX PL
--DAVID STUDT R3503 FOX PL
MENSING PAUL G (RENA W) SUPT SWIFT & CO H4506 STARMOUNT DR
--RENA W MRS OPR DAPHNE'S COIFFEUR DESIGNERS R4506 STARMONT DR
MERBITZ CHARLES H (VIRGINIA) SLSMN US PRINTING INK H4511 GRAHAM RD
MERCER ALVIN H (SHERRY O) PRES GIANT SCOTCH WASH H3006 FREEMAN MILL RD

LIVE BETTER ELECTRICALLY

YOU GET A Lot FOR A VERY Little!

My Services Are Many, My Wages Are Low, I'm Ready On the Instant At Your Command To Go.

DUKE POWER

CITIZENSHIP DUKE POWER SERVICE

(See Page 58 Buyers' Guide)

JOHN ROBBINS MOTOR CO., Inc.

GMC TRUCKS

Sales and Service

Gasoline and Diesel Trucks

Parts and Accessories

Triple Checked Used Trucks

915 W. LEE ST.
TEL. 275-2581
(See Page 149 Buyers' Guide)

GREENSBORO'S PRESTIGE BROADCASTING SERVICE

WBIG GREENSBORO, N.C.

TELEPHONE 288-4132

(See Pages 2 and 118 Buyers' Guide)

THE FINEST IN
ROOFING
and
BUILDING
SUPPLIES

RUBEROID
Asphalt and Asbestos Building Materials

ROLL ROOFING

ASBESTOS
AND
ALUMINUM
SIDING

BUILT-UP
ROOFING

Sheet
Metal
WORK OF
ALL KINDS

- CHIMNEY CAPS
- FIRE SCREENS
- GUTTERING
- BLUE RIDGE PAINT
- ROOF VENTILATORS
- FURNACE PIPE
- EXHAUST FANS
- MAIL BOXES
- DOOR CANOPIES
- ORNAMENTAL BLINDS
- ROOF COATINGS and CEMENT
- NAIL-ON-BRICK
- RANGE HOODS
- CRAWL SPACE COVERS
- ASBESTOS BOARD
- DOOR KNOCKERS

HODGIN
Roofing
&
Supply
Co. Inc.

921-923 W.
LEE ST.
P.O. Box 1984

Tel.
275-8561

(See Page 134
Buyers' Guide)

SOUTHSIDE HARDWARE CO., INC.
COMPLETE SERVICE IN HARDWARE
FOR OVER SIXTY YEARS, A COMPLETE FARMERS' AND BUILDERS' SUPPLY SERVICE
TELEPHONE 272-2106

POWER TOOL DIVISION
515 S. ELM
TEL. 272-4549

(See Page 85 Buyers' Guide)

HARDWARE
523-25 S. ELM
TEL. 272-2106

Deno's
Spaghetti and Steak House

MERCER
--COLUMBUS (SUSAN) DRIVER DILLARD PAPER H1813 BRITTON ST
--HARRIETT P (WID ALVIN H) V-PRES GIANT SCOTCH WASH H769 MILTON ST
--LINWOOD E (ZILPHIA T) STAFF MGR SOU LIFE INS H2913 DEXTER AV
--REUBEN E (SHIRLEY T) OFC MGR JEWEL BOX STORES H2210 WOODBERRY DR
--SHERRY O SEC GIANT SCOTCH WASH R3006 FREEMAN MILL RD
--WALTER G (LILLIAN W) RETD H504 GARRETT ST
--WALTER T SLSMN MITCHELL-DIXON OFC SUP R2913 DEXTER AV
MERCHANTS & MANUFACTURERS CLUB J SAUNDERS WILLIAMSON PRES 103 BELLEMEADE ST

MERCHANTS & MANUFACTURERS HARDWARE INC, Paul E Weber Pres, Wholesale Fixture and Cabinet Hardware Glue, Sandpaper, Screws, Plastic Laminate and Building Specialties, 1516 E Bessemer st, Tel 273-9717

MERCIER DONALD E (BETTY L) SUPVR SUN OIL H2013 O'NEILL PL
MEREDITH CLYDE J (LORENA L) POLICEMN CITY POLICE DEPT H4115 WOODALE LA
--JEANNE TCHR GRIMSLEY SR HI SCH R305 S CHAPMAN
--JIM MGR GATE CITY PRINTING & LITHO CO
--R EUG (NITA) SERVMN MONROE INTERNATL R WINSTON-SALEM NC

MEREDITH SWIMMING POOL CO INC
OFFICERS
DAVID L MEREDITH, PRESIDENT
MARTHA G MEREDITH, SECRETARY-TREASURER
SWIMMING POOLS CONSTRUCTED
COMPLETE LINE OF
POOL EQUIPMENT AND CHEMICALS
5815 FRIENDLY RD (GUILFORD COLLEGE)
TELEPHONE 299-7044

--THOS O (VIRGINIA S) SLSMN JOHN H HARLAND CO H1610 WOLFE RD
--VIRGINIA S MRS BKPR RICE AUTO SLS R1610 WOLFE RD
--WM L JR SERVMN NATL CASH REG R BURLINGTON NC
MERICKA ROBT K (MARY J) SLSMN CLEVELAND CAP SCREW H4509 FOXCROFT RD
--WM A (JOHN VICKERS & ASSOCS) R RD 2 BROWN SUMMIT NC
MERIS ROY F (FRANCES) DRIVER T&A TRUCKING R GUILFORD NC
MERIT SHOE CO INC GLENN A BADGER MGR 928 SUMMIT AV
MERIWETHER MARGT W INSTR UNC H1715 WRIGHT AV
--RUTH M MRS DEAN OF WOMEN JOHN WESLEY COLLEGE R1914 BOULEVARD ST
MERKLE RUBY PLANT WKR JOSEPH RUZICKA H2331 SPRING GARDEN ST
MERLE NORMAN COSMETIC STUDIO INC WM L GREESON PRES-TREAS MRS RUTH W GREESON V-PRES-SEC 124 W SYCAMORE ST
MERRELL FLOYD T (CONNIE N) WLDR CRAVEN STEEL ERECTING H704 MAGNOLIA ST
--JOHN F (MARY B) SLSMN MURRAY DISTRIBUTING H421 HILLSIDE DR
--MARY L STEN UNC
MERRICK VIRGINIA WAITRESS SMITH'S SNACKATERIA R1317 ARDMORE DR
MERRILL CATH A CLK H211 N CEDAR ST APT 4
--IVA MACH OPR BURL INDUS R219 N SPRING ST
MERRILL LYNCH PIERCE FENNER & SMITH INC JAMES H SHELLEY V-PRES STOCKS & BONDS 120 N GREENE ST

MERRILL MARIE T MRS, Office Sec Wimbish Insurance Agency Inc, 917-25 Southeastern Bldg 102 N Elm, Tels 272-4174, 272-4175 and 272-4176, r2515 Fry, Tel 299-0059

--S ROBT (MARIE) SUPVR SOU LIFE INS H2515 FRY ST

MERRIMON INSURANCE AGENCY INC
OFFICERS
WILSON S MITCHELL, PRESIDENT
WILSON S MITCHELL JR, VICE-PRESIDENT-TREASURER
J CLARK MITCHELL, VICE-PRESIDENT SECRETARY
GENERAL INSURANCE AGENTS
BOND AND LIFE, FIRE, CASUALTY, AUTOMOBILE AND HOSPITAL INSURANCE, GROUP PLANS
AGENTS AETNA CASUALTY AND SURETY CO AND AETNA LIFE INSURANCE CO OF HARTFORD CONN
S-200 EDGEWORTH BLDG
232 N EDGEWORTH ST
TELEPHONES
272-7113 AND 272-7114
AND 272-7115

MERRIOTT HAROLD D (PAT L) DRIVER TRAILWAYS H2208 TEXTILE DR
MERRITT BRAXTON F (SARA H) OPTN STAMPER OPTICAL R RD 1
--CLAUDE E (OPAL C) MECH WIKLE CO H310 ROBBINS ST
--DONNA STUDT R510 WOODVALE DR
MERRITT DRIVE CHURCH OF GOD REV MARVIN L HERRING PASTOR 1907 MERRITT DR
MERRITT DRIVE DRUG STORE (OLIVER W MC FALLS) 806 MERRITT DR
MERRITT EMMA L (WID JOHN B) H310 KIMBERLY DR
--FRANK S STUDT R118 E SMITH ST
--GEO G (MARGARETHE T) H2109 BRAXTON LA
--J FRED (BETTY W) (MERRITT MOORE & BUMGARNER) H3702 STARMOUNT DR
--JOHN B JR (NANCY S) SLSMN RICHARDSON REALTY H306 KIMBERLY DR
--JOHN F STUDT R3702 STARMOUNT DR
--JOHN L (RAMONA C) TELEG EDITOR GBORO NEWS H2205 HARDIE ST
--LESLIE G (MARILYN S) H2200 MARSTON RD
--LINDA G MRS H733 JORDAN CT
--LUCIUS A (MILDRED L) SLSMN GENL ELEC H510 WOODVALE DR
--MABEL C (WID ROBT A) H1400 SPRING GARDEN ST APT
--MAX B (LINDA W) ACCT BURL INDUS H2500 HIGHVIEW R
--MILDRED B MRS TCHR LINDLEY JR HI SCH R510 WOODVALE DR
MERRITT, MOORE & BAUMGARNER (J F MERRITT, J A MOORE, J R BUMGARNER), INTERNAL MEDICINE, 220 MEDICAL ARTS BLDG, 334 N ELM ST, TEL 275-9586
MERRITT RAY ATNDT SERV DIST SERV STA R108 CYPRESS ST
--ROBT A (LOUISE S) LWRY 119 N ELM ST RM 613 H118 SMITH ST
--ROBT L STUDT R118 E SMITH ST
--THOS A SEC TRULOVE ENGS H860 W BESSEMER AV
--THOS W STUDT R3702 STARMOUNT DR
MERRYMAN JANE R (WID W W) R429 W RADIANCE DR
MESECHER LARRY R (SHIRLEY W) H3724 HIGH POINT RD
MESIMORE HAROLD M (FLORA B) EXEC SEC CIVIL SERVICE PO H2332 KERSEY ST
--HERMAN C SHIP CLK SAUNIER-WILHEM R1215 GREGORY
--LUTHER J (KATE) H1215 GREGORY ST
MESLEY KATHERAN D (WID HARRY L) STEN DRAPER CORP H1604 MATTHEWS ST
MESSENBRINK ROBBERTA TCHR SMITH SR HI SCH R211 WEDGEWOOD DR
MESSENGERS OF DELIVERANCE REV GEO W SMITH PRES MR NAOMI SMITH SEC-TREAS CHURCHPUBL 128 W SYCAMORE ST
MESSER JAMES W (VIOLET P) SECT HD CONE MILLS R353 LEE ST

HENNIS
FREIGHT LINES, INC.
Servant of Industry

2206 E. Bessemer Ave., (ORD), Greensboro, N. C. Tel. 275-16

P. O. Box 612

(See Page 105 Buyers' Guide)
General Offices, Winston Salem Tel. 724-9

HOME FEDERAL SAVINGS & LOAN ASSOCIATION
OF GREENSBORO
"The Home Federal is a Good Place to Save with Safety"
MAIN OFFICE - 113 N. GREENE ST., DIAL 275-7211

MESSER
--NANCY L MRS SPNR CONE MILLS R1822 FREEMAN MILL RD
--PAULA M VERIFERI OPR COUNTY DATA PROCESSING CENTER R1801 GROVE ST
--SHERMAN W JR (PAULA A) EMP COML & INDUSTRIAL INSULATION H1801 GROVE ST
--SHERMAN W (NANCY L) H1822 FREEMAN MILL RD
--WM L (ANN E) EMP STARR ELEC H137 PAISLEY ST
MESSERSCHMIDT FAYE TCHR JOHN WESLEY HI SCH R2003 BOULEVARD ST
MESSES JAMES DFR CONE MILLS H353 W LEE ST APT 3
MESSICK JERRY C (ROSELLA V) SLSMN NABISCO H2815 ROCKWOOD RD

METAL PROCESSORS INC, Manufacturers of Cold Headed Products, Complete Stock of Bolts, Nuts, Rivets, Set Screws, Lock Washers, Head Cap Screws, Old Hwy 421 and 66 West, PO Box 278, Kernersville, N C, Tels 993-2181, Sales Office 993-2182

METALEDGE MOULDING CORP J EDW JOHNSON MGR 822 W LEE ST

METCO PRODUCTS INC, C Neal Apple Pres, Herman W Bernard V-Pres-Treas, Arthur Cassell Sec, Manufacturers of Metal Furniture, 1815 Sullivan st (ORD), Tel 275-6171

METHODIST BOARD OF PUBLICATION INC REV WILSON O WELDON PRES REV N E EDGERTON V-PRES REV O K INGRAM SEC PUBLS 427 W GASTON ST
METHODIST COLLEGE FOUNDATION OF NC THE REV WM M WELLS SUPVR 310 S SPRING ST
METHODIST STUDENT MOVEMENT OF NC REV WM M WELLS JR STATE DIR 310 S SPRING ST
METHVIN RICHD MISSIONARY H3842 WEST AV
METRIDES JAMES (MARY M) H504 N EDGEWORTH ST
METRO-ATLANTIC INC HUGH J BONINO V-PRES WHOL TEX CHEMS & DYESTUFFS 3300 HIGH POINT RD
METROPOLITAN CONSTRUCTION CO ROGER P KAVANAGH JR PRES 1020 E WENDOVER AV RM 105
METROPOLITAN DAY NURSERY MRS MATTIE ECCLES DIR 1305 JULIAN ST
METROPOLITAN LIFE INSURANCE CO REUBEN O BUNDY SUPVR 500 W GASTON ST RM 309

METROPOLITAN LIFE INSURANCE CO OF N Y
RAPHAEL BACHMAN CLU, DISTRICT MANAGER
CLIFTON BERRIER, AGENCY MANAGER
ROBERT PEARMAN, AGENCY MANAGER
WILLIAM KELLY, M I C MANAGER
HUGH H ROSS III, CLU, M I C MANAGER
LIFE, HEALTH AND GROUP INSURANCE
804 SUMMIT AV
TELEPHONE 275-0251

METTERS SUE E MRS CLK DOW CORNING R3215 FONTANA DR
METTHOS N H3215 FONTANA DR
METTHEWS CYRUS (HANNAH B) EMP SOU RR H1408 DAN'S RD
METTS SEE ALSO METZ AND MEETZE
METCAREY G (SALLY R) (CAREY METTS-REALTOR) R4208 LAKE JEANETTE RD
METZ CLIFTON O (SYLVIA S) MFRS REP MONROE CO H1850 VILLA DR
METGEORGIA SLSWN MONTALDO'S H210 ADAMS ST APT 2
METROBT J (MARTHA M) (PINECROFT GULF STA) H4113 SUMMERGLENN DR
METZGER LUCY C MRS ASSOC INVESTORS DIVERSIFIED SERVS R RT 4
METHICAN GARDEN THE MRS JANE T CARTER MGR 1843 SPRING GARDEN ST
METHER SEE ALSO MEYERS AND MYERS
METHARLES F SLSMN SEARS R1016 CAROLINA ST
METHANL F STUDT R1713 ROLLING RD
METHRNEST (LOUISE) H3506 TANGLEWOOD ST
METHRANKLIN E (FRANCES D) V-PRES CHARLES D ROBERTS CO H1713 ROLLING RD
METHOUISE H MRS ASST SEC KINNEY-KEESEE OFFICE SUPPLY INC R3506 TANGLEWOOD DR
METHEPH D LAB THOMPSON-ARTHUR PAVING R MC LEANSVILLE NC

Piago★Guys
Fashionable Apparel for Women and Children
Downtown ● Northeast Shopping Center ● Plaza
(See Page 5 Buyers' Guide)

MEYER'S DEPARTMENT STORE
JOSEPH T MARTIN, CHAIRMAN OF THE BOARD
ROY H MYERS, PRESIDENT-MANAGING DIRECTOR
CHARLES A KOESTER, SECRETARY-CONTROLLER
DEPARTMENT STORE FOR
WOMEN, CHILDREN, MEN
HOME FURNISHINGS
MAJOR APPLIANCES
GARDEN TEA ROOM
GOOD FOOD AND SERVICE
200-204 S ELM ST
TELEPHONE 274-2411

MEYER'S GARDEN ROOM LAWRENCE H HOOPER MGR RESTR 200 S ELM ST
MEYERHOEFFER EDW H (HAZEL K) TCHR ARCHDALE ELEM SCH H509 JEFFERSON ST
MEYERS CHARLES E INSTR CONE MILLS R701 ROLLINS ST
--CLARA L HSEKPR ASST UNC
--CLYDE L (NORMA J) PNTR COUNTY SCHS H3502 RIVERSIDE DR
--EUNICE B (WID JOSEPH H) H315 N SPRING ST
--FRANCIS S TCHR AYCOCK JR HI SCH R522 MOBILE ST
--ISOM W (CLARA L) FLOR CONE MILLS R2614 HILLTOP CT
--JAMES JR JAN CITY BD OF EDUC R307 YORK ST
--JAMES COOK PIEDMONT HOSP R330 GORRELL ST APT A
--MINNIE L (WID CHARLES E) H701 ROLLINS ST
--NANNIE B BUYER MEYER'S H2121 WRIGHT AV
--PATSY L TELLER HOME FED SAV & LOAN R RD 1 RANDLEMAN NC
--STELLA MRS LNDRY WKR MASONIC HOME R3200 OAKLAND AV
MEYLAND A L (ARTOLA J) ASST SEC NEW HOME BUILDING SUP R615 KIMBERLY DR
--AUG L (ARTOLA J) (BLOCK MEYLAND & LLOYD) H615 KIMBERLY DR
MIAL BARBARA STUDT R921 COTTAGE GROVE AV
--GARLAND (ANNIE L) H921 COTTAGE GROVE AV
MICHAEL ADOLPHUS D FILTER PLANT WKR CONE MILLS R216 FIELD
--ANNABEL HLPR ASSOC LNDRY SERV R904 VANCE ST
--ANNIE A (WID WM W) H1004 HIGHLAND AV
--AUDRY MACH OPR P LORILLARD CO R2405 VINE ST
--BARBARA H MRS CLK BLUE GEM MFG R1309 SPRY ST
--BARNEY C MILLER NORTH STATE MILLS R2501 ATLANTA ST
--BLANCHE HLPR ASSOC LNDRY SERV R904 VANCE ST
--BOOKER T CLK SEARS R1513 RANDOLPH AV
--BRENDA O (DAVID C) CKR O'HENRY CLNS R1401 ENGLISH ST APT 4
--C LUCILLE DEPT MGR BELK'S R1004 HIGHLAND AV
--CARL J (LILLIAN D) MECH ARROW CONSTN EQUIP H1204
--CHRISTINE CASH COLONIAL STORES R200 ERWIN ST
--CLARENCE L (WILMA S) RETD H702 TWYCKENHAM DR
--CLAYTON G LAB CITY DEPT PUB WKS R RD 5
--DAVID C (BRENDA O) TEXTILE WRK CONE MILL H1401 ENGLISH ST APT 4
--DONALD R (KATHLEEN H) FNSHR CONE MILLS R3214 SALISBURY LA
--DWIGHT (ELGRITH N) OPR CONE MILLS H216 FIELDS ST
--EDDIE L (MAMIE W) MTCEMN COLISEUM H2707 E MARKET ST
--ELLO O (WID BARNEY C) H2501 ATLANTA ST
--ERNEST L DRIVER NORTH STATE MILLS R2501 ATLANTA ST
--EVA S (WID JAMES) H1510 THOM CT
--EZRA RETD R610 ROSS AV
--FANNIE M (WID L A) H603 WALKER AV
--FRANCES C MRS H2235 W LEE ST

4 CONVENIENT BRANCHES
FRIENDLY BRANCH
617 Green Valley Road
Dial 292-0552
PLAZA BRANCH
1702 Battleground Ave.
Dial 274-6546
SUMMIT AVE. BRANCH
1201 Summit Ave.
Dial 274-3284
FOUR SEASONS BRANCH
Temporary Location Corner High Point Rd. and Pinecroft Rd.
Dial 299-9582

RICHARDSON REALTY, INC.
EST. 1926
ALL PHASES OF REAL ESTATE AND INSURANCE
DIAL 275-0541
841 W. Market St.
(SEE PAGE 125 BUYERS' GUIDE)

PIEDMONT NATURAL GAS CO., INC.
☆ COOKING
☆ WATER HEATING
"LET GAS DO YOUR 5 MAJOR JOBS"
☆ AIR CONDITIONING
☆ REFRIGERATION
☆ HEATING
ALL DEPARTMENTS
TEL. 275-3352
OFFICE 440 W. MARKET
(See Page 78 Buyers' Guide)

MOORE REALTY and MORTGAGE CO.

A. K. MOORE, JR.
Pres.

REALTORS

Sales
Rentals
Property
Management

Mortgage Loans Insurance

BUILDERS

314
N. Greene St.

Telephone 275-4541

SEE PAGE 124 BUYERS' GUIDE

HARRY D. KELLETT, Inc.
AUTHORIZED DEALERS
Dodge — Dart — Automobiles
DODGE JOB-RATED TRUCKS
(See Page 10 Buyers' Guide)
449 W. Market St. Phone 275-9541

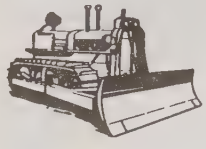

E. L. RUMMAGE CONSTRUCTION COMPANY
WE BUILD DAMS, LAKES and CLEAR WOODLANDS
3 MILES W. OF PLEASANT GARDEN ON DAVIS MILL RD., P.O. BOX 187
DIAL 674-5571
(See Page C and Page 49 Buyers' Guide)

MICHAEL
--FRANK (ELLA M) PORTER JUSTICE DRUG R512½ IRELAND
--G STEVE SLSMN PEASLEE-GAULBERT PAINT & VARNISH R2219 LANE RD
--GARLAND P (DOROTHY L) EMP STATE HWY COMN H2219 LANE RD
--GARLAND S STUDT R2219 LANE RD
--GEO W (PEGGY A) MECH J D WILKINS CO H3202 CENTER ST
--GLENN E (HELEN G) MECH E F CRAVEN CO R RD 1 GIBSONVILLE NC
--GLORINDA M STUDT R804 OXFORD ST
--GRAHAM C DRIVER GBORO DIAPER SERV R RD 4 KERNERSVILLE NC
--HENRY B (CLARA R) HLPR CARO BY PRODUCTS H1513 RANDOLPH AV
--HOWARD P (NINA M) RETD H204 E WENDOVER AV
--J M (BETTY M) V-PRES JOHNSON MOTOR CO INC R RD 1 MC LEANSVILLE NC
--JACK D (JUNE H) (ROYAL CLEANERS) R RD 3 KERNERSVILLE NC
--JAKE H CARP H203 FIELDS ST

MICHAEL JAMES W (Daphne), Asst Funeral Director Forbis & Dick Funeral Service, 1118 N Elm st, Tel 275-8408 h1400 Corregidor st, Tel 274-0530

--JAMES W (CORNELIA L) WASHMN ALEXANDER MTRS H804 OXFORD ST
--JERRY E APPR GBORO NEWS R1614 17TH ST
--JOHN M H817 HOLT AV
--JOSEPH F (WANDA W) ASST MGR ROSS JEWELERS R RT 5
--JOSEPH H (ROSE B) PNTR H905 S AYCOCK ST
--KATH R OFC SEC BURL INDUS H521 UNIVERSITY DR
--KATHLEEN H MRS SPNR CONE MILLS R3214 SALISBURY LA
--KENNETH FORMN BONITZ INSULATION R RD 8
--KENNETH O MECH GATE CITY MTRS R216 FIELDS ST
--LARRY H (BETTY) CLK BLUE GEM MFG R2405 VINE ST
--LARRY J R2235 W LEE ST
--LEWIS E R362 W BRAGG ST
--LINDA R2235 W LEE ST
--LUCILLE C DEPT HEAD BELK'S R1004 HIGHLAND AV
--MARIAN L R904 VANCE ST
--MARION (BLANCHE B) LAB CARO BY-PRODUCTS H904 VANCE ST
--MELBA C MRS OFC SEC ATLANTIC OFF SUP
--P HENRY (MELBA C) GAS STA ATNDT H1002 HIGHLAND AV
--RAY DELMN COX RADIATOR R E BESSEMER AV
--ROBT F (MARY B) SLSMN H311 E HENDRIX ST
--ROBT F USAF R1004 HIGHLAND AV
--ROBT K EQUIP OPR CITY DEPT PUB WKS R RD 5 BOX 464
--ROBT L (ANNIE J) BLACKSMITH 3812 BROADACRES DR H3812 BROADACRES DR
--RUTH S MRS ORDERWN LYNCH HOS MILLS R RD 8 BOX 200
--S ROBT (CHRISTINE B) DRIVER CARO QUALITY BLOCK H200 ERWIN ST
--SHEILA TEL OPR SBT&T R1204 PETER ST
--SILAS C (DOROTHY E) MECH GLASGOW & GRAHAM H316 GUERRANT ST
--SILAS W PLMB JENNINGS PLMB R203 FIELDS ST
--THOS W (MARY A) HLPR COML ELEC H111 COTTAGE GROVE AV
--THOS W (ROSA E) YD WKR HOLIDAY INN H1614 17TH ST
--WADE JR COOK BIFF BURGER R2405 VINE ST
--WADE H (MARY B) H2405 VINE ST
--WAYNE (BARBARA H) USN R1309 SPRY ST
--WM T (PATRICIA) (CUSTOM CABT SHOP) R OAKRIDGE RD
--WILMA MRS SLSWN MONTALDO'S R702 TWYCKENHAM DR
MICHAELS EDW G (MARY C) RETD H606 SIMPSON ST
--HOWARD M DRIVER S & W MTR LINES H3400 HIGH POINT RD
MICHALOVE PAULA R529 HILLWOOD CT
--PHILIP (RUTH C) MGR WINSTON HOMES H529 HILLWOOD CT
--WM (HENRIETTA S) MGR ANNEX FURNITURE H921 HILL S
MICHAUD RICHD N (NANCY N) SLS REP TOWLE MFG H1806 FRIAR TUCK RD
MICHAUX AVIS OPR LEON'S BEAUTY SALON R4103 FRIENDL RD
--EDITH S SANDWICH MKR MADE RITE SANDWICH R RD 3
--JACK (EDITH) WHSEMN W H SULLIVAN CO R HORSEPEN R RD 3 BOX 249
--JANE D CLK AM PAPER PRODUCTS R520 OVERLOOK ST
--JO D MED SEC DR RUFUS R HAMBRIGHT R130 FRANKLIN BLVD
--LARRY ELECTN CONE MILLS R357 W LEE ST
--LOLA C (WID JOHN S) R614 W CORNWALLIS DR
--LOWRY H MTCEMN CONE MILLS R130 FRANKLIN BLVD
--ROY H (AVIS H) FORMN W H SULLIVAN CO H4103 FRIENDLY RD
MICHEAL INEX (WID OLDEN) LNRY H234 BAKER DR
--WALTER D MACH OPR LAMBETH CONSTN R2707 E MARKET ST
MICHELFELDER A F (NANCY J) GROUNDMN DUKE PWR R3807 GROOMETOWN RD
--NANCY L MRS CLK CITY POLICE DEPT R3807 GROOMETOW RD
MICHELOTTI ELI J (ANNE T) DESIGNER KAVANAGH-SMITH CO H1305 GUEST ST
MICHHAEL ETHEL A (WID WM R) H805 HOLT AV
MICHL ROY (HETTIE ELEZ) EMP KING INN H734 CALVIN C
MICHOS JAMES (BARBARA J) STUDT H301 MIMOSA DR
MICHUM BLANCHE M MRS SLSWN SEARS R2411 SHERWOOD ST
--CARL A (BLANCHE M) CLK ABC STORE H2411 SHERWOOD ST
MICKEL A B (HENRIETTA L) LAB CONE MILLS H1118 ALAMANCE RD
--HATTIE MRS H1715 FREEMAN MILL CT
MICKEL-HOPKINS CO INC W G HOPKINS PRES MRS S C HOPKINS SEC-TREAS HOTEL & RESTR EQUIP 315 E WASHINGTON ST
MICKEL JOHN (MATTIE E) LAB MONROE CONSTN H2200 HUNTER ST
MICKENS CHARLES (MARIAN W) EMP CONES MILLS H2008 SHAW ST
--IDA P MRS H2000 STAMEY ST
--ROOSEVELT (MAMIE W) WHSEMN F H ROSS & CO H502 S O'HENRY BLVD
MICKLE ALBERT (BEULAH L) EMP WYSON MILES MILL H80S REID ST
--HENRY B (CLARA) LAB CARO BY-PRODUCTS R1503 ARCHE
--MARION LAB CARO BY-PRODUCTS R312 SUSSMAN
MICKLER ORELL H (WID JAMES D) H616 N TREMONT DR
MID-STATE DELIVERY SERVICE ALBERT H JONES JR MGR 113 N FORBIS ST

MIDAS MUFFLER SHOP, Kenneth Schneiderman Mgr Mufflers Guaranteed For As Long As You Own Your Ca Call Midas and End Your Costly Muffler Problems Onc and For All, 931 Battleground av, Tel 273-1741

MIDCIFF PAUL E SHT MTL WKR N B EMORY ROOFING R409 VANDILIA RD
MIDDLEBROOK BOBBY S (LYDIA P) HLPR SOU RY H2723 STRATFORD DR
--HAL S (IONE M) POLICEMN CITY POLICE DEPT H2814 SPRINGWOOD DR
--JOHN W (LENA P) (MIDDLEBROOK'S ESSO) H1550 SPRI GARDEN ST
--RODERICK F (DOROTHY M) (MIDDLEBROOK'S ESSO) H22 CHELTENHAM BLVD
--RUBY L SIZER KAYSER-ROTH HOSE R1550 SPRING GARD ST
MIDDLEBROOK'S ESSO (JOHN W AND RODERICK F MIDDLEBROOK) GAS STA 1560 SPRING GARDEN ST
MIDDLELON BRENDA EMP SEARS R2821 E BESSEMER AV
MIDDLETON A WALLACE (MARY G) STORE MGR J FRANK CARTER JWLR R STOKESDALE NC
--BARBARA F MRS OFC SEC AGAPION & AGAPION R RT 5 39
--BENJ (CAROLYN) MECH KING ZANE MTRS H1627 WILLOMORE ST
--BETTY MRS TCHR SMITH SR HI SCH R RD 3 BOX 648-F

FUEL OIL
Tel. 299-0431

HARDIN OIL CO. INC.

Filtered and Metered

PHILLIPS 66

PROMPT SERVICE

Kerosene
Tel. 299-0431
4206 Oakland Ave.
(See Page 71 Buyers' Guide)

Prove BRIDGES' Value By Comparison
DOWNTOWN
329 S. Elm St.
Dial 272-0165

Two Bridges Furniture Co. **Locations**

(SEE PAGE 75 BUYERS' GUIDE)

Fine Furniture and Furnishings For The Home
Summit Shopping Center Dial 272-611
Summit Av. Cor. E. Bessemer Av.

Dial 273-3401

Lambeth-Troxler Funeral Home

"Completely Air Conditioned"

AMBULANCE SERVICE

(See Page 74 Buyers' Guide)

Dial 273-3401

MIDDLETON
--CHARLES SLSMN SOU RUBBER R4309 LIBERTY RD
--CHARLES R (LESSIE D) BRKLYR JOSEPH HUTTON H2122 BYRD ST
--GENEVA SLSWN WOOLWORTH'S R1119 KIRKMAN
--HERMAN D (AMELIA E) DEPT HEAD U N C H4222 STARMOUNT DR
--HERSCHEL F (VIRGINIA E) SERV REP WALKER MARTIN INS H2117 LARKSPUR DR
--JACQUELINE SEWER BLUE BELL R RD 1 STOKESDALE N C
--JAMES SERVMN SEARS R RD 7
--JAMES A (NELLE S) PRES HEGE-MIDDLETON & NEAL INC H1508 KIRKPATRICK PL
--JAMES A JR STUDT R1508 KIRKPATRICK PL
--JANIE A (WID PAUL D) H628 S MENDENHALL ST
--LENA G TCHR STERNBERGER SCH H3700 MANOR DR APT D
--LEONARD H (GENEVA L) H1119 KIRKMAN ST
--LEROY LAB THOMPSON-ARTHUR PAVING R956 ARMSTRONG ST
--MARGIE J MRS NURSE CONE HOSP R STOKESDALE NC
--MARGT MRS INSP BLUE BELL R9 PICCADILLY CIR
--MAUDE AGT COUNTY HOME ECONOMICS H1309 WALKER AV APT B
--SAML A (PAULINE) MACH OPR NEWMAN MACH R RD 2 STOKESDALE NC
--SHIRLEY CLK JOSEPH RUZICKA INC R1111 HIGHLAND AV
--SUSAN MRS OFC SEC KAVANAGH-SMITH R4309 LIBERTY RD
--VIRGINIA FCTY WKR METCO PRODUCTS R1017 LARKSPUR DR
--W PAUL (MARGT) PEP NESTLE CO H1214 ALDERMAN DR
--WAYNE CLK KAREEM GROC & SERV STA
--WAYNE SLSMN JONES BROS BKY R RT 2 STOKESDALE NC
IDGLEY THOS (FLORENCE M) SUPVR WESTERN ELEC H3504 KIRBY DR
IDKIFF AGNES T EXPED ITER BLUE BELL R403 W VANDALIA RD
-ANNE P STUDT R2502 PISGAH CHURCH RD
-LARRY G (LOUISE B) DRFTSMN WIKLE CO H1522 W MEADOWVIEW RD
-LARRY T (LOUISE B) DRFTSMN WIKLE CO H2200½ S ELM ST
-LAWRENCE G JR EMP POMONA PIPE PRODUCTS R BOX 7162 (P)
-P MORRIS (ELIZ W) DRIVER J P STEVENS & CO H2502 PISGAH CHURCH RD
-RITA S MRS TCHR ARCHER SCH R316-D ASHLAND DR
-WALLACE A (RITA S) TCHR PAGE HI SCH H316 ASHLAND DR APT D
IDTOWN HOTEL COURT WALTER W MISENHEIMER MGR MOTEL 817 SUMMIT AV
IDYETTE KENNETH L SLSMN BINSWANGER GLASS R HICKORY NC
IEHER CLYDE T (JUANITA G) DEPT MGR SEARS H3505 KIRBY DR
·JUANITA G CLK TRADERS CHEVROLET R3505 KIRBY DR
GA ANDREW (RUTH H) CHF CHEM RICHARDSON MERRELL INC H110 W AVONDALE ST
ANDREW C STUDT R110 W AVONDALE ST
GIT KITCHEN (JIMMY HORN) 2021 FREEMAN MILL RD
HAND MARY H1851 SPENCER ST APT 2
KELLAS EDW K (HELEN P) LAB P LORILLARD CO H920 STEPHENS ST
KELS BARNETTE (EMILY B) WTCHMN PILOT LIFE H1011 PALMETTO ST
ERNEST L DIVER NORTH STATE MILLING R2501 ATLANTA ST
WOODROW W (MARY H) LM FXR BURL INDUS H514 MEMPHIS ST
KLES JOHN L (OPAL M) FIREFIGHTER CITY FIRE DEPT R5719 GREENVIEW DR
-AM BENNY H (GLADYS L) TEX WKR CONE MILLS H1901 PALM ST
ILLY W SERV MN ARROW EXTERMINATORS R1901 PALM
AUM JOHN W RETD R711 CHESTNUT ST
DER BETTY W OFC SEC DOW CORNING H1000A HAMPTON ST
ES ALARIE MRS STEAM PRSR BLUE GEM MFG R2108 EDMOND DR
LBERT POOL RM WKR R539 PEARSON ST
LBERT JR (MARION H) TEX WKR CONE MILLS H2106 FINLEY ST

(See Page 19 Buyers' Guide)

MILES
--ALFRED P H1621 NELSON ST
--ARLENE MRS H1009 PERKINS ST
--BERNARD I (HATTIE M) LAB ARNOLD STONE H1622 NELSON ST
--BETTY H WITH BRAME TEXTILE MACH R1008 FULLER ST
--BOBBIE L DYER CONE MILLS R BURLINGTON NC
--CALLIE V MRS R1305 GULF CT
--CHARLIE C (ALMA M) MDSE HNDLR SEARS H2108 EDMOND DR
--EDW H PNTR UNC
--ELIZ R214 FLORENCE ST
--EVA W (WID WALTER W) R1306 OAK ST
--GEO S (CLARA B) (FARMERS HORSE & MULE CO) H901 COURTLAND ST
--GLENN D COLOR SHOP WKR CONE MILLS R BURLINGTON NC
--HOWARD DRIVER ROLLINS SUP R RD 6 BOX 526A
--J BENJ HON (DAPHNE R) JUDGE MUNICIPAL COUNTY CT R MC LEANSVILLE N C
--J LUTHER (BETTY H) SLSMN H1008 FULLER ST
--JAMES (IRENE) H307 YORK ST
--JAMES E (DOROTHY A) EMP THOMPSON-ARTHUR PAVING H223 GANT ST
--JAMES W (MARY J) SLSMN ADDRESSOGRAPH-MULTIGRAPH H2815 NORTHAMPTON DR
--JOE D JR (JEAN M) HLPR CONE MILLS R MEBANE NC
--JOHN J (ELSIE J) H3511 PARKWOOD DR APT B
--JOHN R (LOIS W) PRNTR GBORO NEWS R BOX 11 MC LEANSVILLE NC
--LLOYD G (PEARL M) CARP WIMBISH BROS R3824 HIGH POINT RD
--LUCILLE R MRS EXEC HSEKPR EVERGREENS INC R RD 2
--OTIS (VIVIAN M) H735 COMMUNITY CT
--PEARLIE R1309 CAROLINA ST
--PRESTON A HLPR CONE MILLS R RD 1 ELON COLLEGE NC
--R O MTCE SUPT SUPT COUNTY BLDGS R RD 2
--R WAYNE INSTALLER AIRE-FLO HTG & AIR CONDITIONING R4207 VOSS DR
--ROBT A (LUCILLE) ELECTN JOHNSON SERV R RD 2 GIBSONVILLE NC
--ROBT L (REBECCA) EMP NEWMAN MACH R BURLINGTON NC
--SALLIE W (WID NELSON) H714B WARREN ST
MILES SHOES JASPER B CUNNINGHAM MGR 1026 SUMMIT AV
MILES WALTER C JR (BEVERLY) H1203 HUFFINE RD
--WILLARD (JANICE) CARP HLPR H904 HAYWOOD ST
--WM C STUDT R1120 OAKLAND AV
--WILLIE JR (DARSCINA F) WHSEMN BANNER-TRULOVE H1505 JULIAN ST
--WILLIE M MRS R214 FLORENCE ST
MILEY BEATRICE F MRS NURSE'S AIDE CONE HOSP R607 MARINER ST
--RAYMOND S (BEATRICE F) DRIVER SWIFT & CO H607 MARINER ST
MILHOLEN WM F (SALLY T) DRFTSMN BELL LABY H2100 LIBERTY DR
MILHOLLAND DON B (BARBARA W) BODYMN TRADERS CHEVROLET H1821 DELLWOOD DR
--J GUY (ETTA B) RETD H1320 OAK ST
MILKES JOHN L FIREFIGHTER CITY FIRE DEPT R5719 GREENVIEW DR
MILL OUTLET INC MRS THERESA M WALD MGR CLO 3017 HIGH POINT RD
MILLEN AMELIA H526A DOUGLAS ST
--ROBT M JR (LAURA O) ENG WESTERN ELEC H905 FOREST HILL DR
MILLER AARON A REV (ELIZ) PASTOR HOUSE OF PRAYER FOR ALL PEOPLE H1403 PISGAH CHURCH RD
--ABR J ENTERTAINER H119 N LUTHER ST
--ALBERTA MRS COOK APPLE HSE RESTR H2209 APACHE ST

SEARS ROEBUCK AND CO

"SHOP AT SEARS AND SAVE"

NO MONEY DOWN ON ANY OF SEARS CONVENIENT CREDIT PLANS

201 N. EUGENE ST AT GASTON

Sears
SEARS ROEBUCK AND CO

PHONE
275-8511
(See Page 53 Buyers' Guide)

GALLOWAY BUICK CO., Inc.

Souths Most Modern Automobile Dealership

● BUICK RIVIERA ● BUICK ELECTRA 225 ● BUICK WILDCAT
● BUICK LaSABRE ● BUICK SKYLARK ● BUICK SPECIAL
● BUICK'S OPEL KADETT

401 N. Pearson St. cor. Oakmont Av.

(See Page 8 Buyers' Guide)

Tel. 275-5345

GATE CITY ROOFING CO., INC.

ROOFING AND SHEET METAL WORK

"We Serve Those Who Demand The Best"

402 TIPTON PL. P.O. BOX 366 TEL. 274-0166

(See Page 133 Buyers' Guide)

BOREN BRICK FOR EVERY NEED

WIDE VARIETY OF SIZES and COLORS

SOLITE BLOCKS

Manufactured By

BOREN Clay Products Co.

Telephone 674-2255

Plant and Office Pleasant Garden, N.C.

(SEE PAGE 25 BUYERS' GUIDE)

UNITED SERVICE MOTORS
A NATIONAL ORGANIZATION

DIXIE SALES Company Inc

Automotive Service Delco Batteries - Parts

BEAR ALINEMENT SERVICE

SMALL GASOLINE MOTORS SALES and SERVICE

327-29 Battleground Ave.

TELS. 272-5773 and 273-6964

MEMBER AUTOMOTIVE ELECTRIC ASSOCIATION A.E.A.

KIRKMAN AND KOURY, INC.
"BUILDERS OF FINE HOMES AND COMMUNITIES"
OFFICE 2103 E. BESSEMER AVE. (See Page 119 Buyers' Guide) PHONE 274-840

CAROLINA SURVEY & MAPPING CO., INC.
Richard D. Martinez, Mgr.
PHONE 274-7782
220 WATSON BLDG., 128 SYCAMORE ST.,
P. O. BOX 2136
(See Page 144 Buyers' Guide)

MILLER
--ALF D (VERA B) REPR SOU ELEC SERV H1410 W FLORIDA ST
--ALF D JR P1410 W FLORIDA ST
--ALF L JR MTCE SUPVR O'HENRY LANES R200 S FORBIS ST
--ALICE R804 SYKES AV
--ALICE J (WID JOHN) R1505 GROVE ST
--ALICE M MRS R2715 DARDEN ST
--ALICE R (WID WAYNE) SEC AIRE-FLO HTG & AIR CONDITIONING H302 N EAST GREENWAY ST
--ALLAN PRSMN L & E PACKAGING
--ANA T MRS TCHR GRIMSLEY SR HI SCH R4124 DOGWOOD DR
--ANDREW (PEGGY) ORDERLY L RICHARDSON HOSP H908 PICHARD ST
--ANNIE MRS MACH OPR COLUMBIA LNDRY H1110 CALDWELL ST
--ARDRIE (ROBBIE H) LAB CITY DEPT PUB WKS R616 E LEE ST
--ARLENE T MRS RECPT MARTIN'S STUDIO R1410 FLORIDA ST
--ARNELL LAB LIQUIDS INC R RD 1 BOX 195 (GLFD COL)
--B R ASST MGR COLONIAL STORES R BURLINGTON NC
--BARBARA G R502 HOLT AV
--BARTINOUS (WID WELDON) R106 N LUTHER ST
--BERNARD WHSEMN WORTH CHEM R RT 2 MC LEANSVILLE NC
--BERNARD L (MARY E) GROUP REP HOSP SAV ASSN OF NC R HIGH POINT NC
--BERT L JR CLK DOW CORNING R THOMASVILLE NC
--BERTIE M MRS R1927 ALBANY ST
--BESSIE (WID JOSEPH) R840 RUGBY ST
--BETTY W MRS CLK COUNTY HEALTH DEPT R3903 LAWNDALE DR
--BETTYE H MRS TCHR MOORE SCH R1908 FINLEY ST
--BILLIE R (RUBY A) FORMN BONITZ INSULATION H2006 TODD ST
--BILLY S (BARBARA H) OFCR INT REV SERV H2810 DULAIRE DR
--BOBBY (BARBARA J) SELF EMP BRICKLAYER H218 MARSHALL ST
--BOBBY USA R1712 MC KNIGHT MILL RD
--BOBBY G (HARRIET L) ENG SOU TECH SERV H3309 WOODLEA DR
--BRENDA OFC SEC PILOT LIFE INS R813 WALKER AV
--BRUCE B SHOP MGR GATE CITY AUTO PARTS R BURLINGTON NC
--BRYANT A MTCE WKP CITY BD OF EDUC R RT 3 BOX 198
--C FRANKLIN JR (ELIZ H) REP INTERSTATE SECURITIES H1502 SEMINOLE DR
--C MAURICE (DORIS F) (BIFF-BURGER) H3201 W MARKET ST
MILLER C P HEATING SERVICE (CLEON P MILLER) 1111 GLENWOOD AV
MILLER CALLIE MRS MAID CITY BD OF EDUC H528½ HIGH ST
--CARL D (MARY P) H308 W TERRELL ST
--CAROLYN HD RESIDENT GLFD COL
--CAROLYN A COOK JAMES Y JOYNER SCH R1403 PISGAH CHURCH RD
--CAROLYN A STUDT R500 TATE ST
--CARRIE MRS MAID H840 RUGBY ST
--CATH A CLK BIG BEAR SUPER MKT R RT 3 KERNERSVILLE NC
--CATH G MRS SPARE HD CONE MILLS R1712 MC KNIGHT RD
--CATH L MRS MAID JOURNEY'S END MOTEL R541 IRELAND
--CECIL C (RUTH N) TCHR PRICE SCH H919 BORDERS TER
--CHARITY PRSR LANE'S LNDRY R RT 7
--CHARLES LAB BONITZ INSULATION R S ASHE ST

MILLER
--CHARLES R206 S FORBIS ST
--CHARLES E (MARGT P) SLS REP G S BLAKESLEE CO H3 W AVONDALE ST
--CHARLES E R1414 ORCHARD ST
--CHARLES E JR (LOTTIE P) CLK DILLARD PAPER H2408 SYLVAN RD
--CHARLES E (CARRIE W) (RIDGEWOOD AV GRO) H302 PE PL
--CHARLES M JR USAF R1504 PARK AV
--CHARLES M (ANNA) KITCHEN WKR A & T COLLEGE R140 PISGAH CHURCH RD
--CHARLES O APPRAISER FHA R WINSTON SALEM N C
--CHARLES Q OFC ASST MILLER FURN R1904 LAFAYETTE
--CHARLES S (MARY D) (M&M BARBER SHOP) H4226 KILDARE DR
--CHARLIE M (VIRGIE M) TILE CONTR H1504 PARK AV
--CLARENCE E PORTER CITY PUB LIBRARY R RD 3 BOX 1 (GLFD COL)
--CLARENCE M (ANN R) HLPR FRIENDLY BROOM WK H1302 LINDSAY ST
--CLEON P (MIRIAM B) (C P MILLER HEATING SERVICE) H1111 GLENWOOD AV
--CLYDE LAB CITY DEPT PUB WKS R110 DANIELS ST
--CLYDE E (MARTHA A) MECH SOU ELEV R RD 2 BOX 519 BROWN SUMMIT NC
--COLLIE MRS MAID BERTHA S STERNBERGER SCH R528½ HIGH ST
--CORA W MRS MAID H616 E LEE ST
--D A MRS EMP POMONA PIPE PRODUCTS R2801 DELLWOOD DR
--DANL E JAN PILOT LIFE INS H211A YORK ST
--DAVID A (DONNA A) TOOL DESIGNER CUSTOM STAMPING H3805 GREENPOINT DR
--DAVID A (EDITH K) SLSMN BORDEN FOODS H2801 DELLWOOD DR
--DAVID L (KAREN S) WVR CONE MILLS R RT 2 BOX 661 MC LEANSVILLE NC
--DAVID W (ETHEL V) CLK HUNBLE OIL H2905 FAIRFIELD AV
--DENNIS F MAIL HNDLR SOU RY H2114 RANDALL ST
--DENTON T (LOUISE P) COOK T V GRILL H1302 CAROLIN ST
--DEWEY H (DORA L) FORMN MC LEOD LEATHER & BELTING H510 E BESSEMER AV
--DONALD SLSMN THOMAS TREE SERV R1815 ONTERIO ST
--DONALD A R1012 UNION ST
--DONNA A MRS ORGANIST FLORIDA ST BAPT CH R3805 GREENPOINT DR
--DORIS B (WID CLYDE W) H3904 WALKER AV
--DOROTHY MRS H1506 FAIRFAX RD
--DOROTHY F MRS SUPVR COUNTY BD OF EDUC R JAMESTO NC
--EAPL EMP GENL METALS H1833½ SPRING GARDEN ST AP 6
--EARL R PLMB DIXON & WAYNICK R4009 SCOTTSDALE RD
--EDDIE (KATH L) CONSTN WKR F D LEWIS & SON H906 VANCE ST
--EDGER (SARAH L) H814 BEST ST
--EDITH B MRS CLK H E WOOLARD PIEDMONT INS AGCY R HIGH POINT N C
--EDNA V MRS MAID A & T COLLEGE R1408 CALDWELL S
--EDW R719 GILLESPIE ST
--EDW R2209 APACHE ST APT W3
--EDW E (HELEN H) DEPT MGR WESTERN ELEC H404 S MENDENHALL ST
--ELIZ A GRADUATE ASST UNC R404 S MENDENHALL ST
--ELIZ H MRS DEPT DIR CITY BD OF EDUC R1502 SEMINOLE DR
--ELIZ S MRS MED ASST DR TANNEBAUM VATZ & WAINER H1304B WHILDEN PL
--ELIZAH (ESTELLA H) CLK CITY SCH BOARD H913 S BENBOW RD
--ELLIE O (WID SAML) H913 BARRINGER ST
--ELMER (NINA H) DRIVER DUKE PWR H502 HOLT AV
--ELMER BOILER MKR UNC-G R408 W WASHINGTON AV
--ELVIS R TIRE CHANGER CHANDLER TIRE R409 COTTAGE GROVE APT C
--ELWOOD (IOLA M) EMP CITY DEPT SAN R908 BORDERS TER

it's PET . . . you bet!
(See Page 50 Buyers' Guide)

CONVENIENT
Battleground Branch
1804 Battleground Ave.
Lewis Street Branch
122 E. Lewis
Installment Loan Dept.
104 N. Elm St.

Greensboro's
FIRST UNION NATIONAL BANK OF NORTH CAROLINA
NORTH CAROLINA'S FAMILY OF HOME TOWN BANKS
Greensboro Main Office-Southeastern Building
105 E. Market St., P.O. Box 3468
Dial 274-3201 (All Depts.)
(See Page 20 Buyers' Guide)

BRANCHES
Summit Shopping Center Branch
926 Summit Av.
Spring Garden Branch
3101 Spring Garden
Farm Service Dept.
122 E. Lewis

MILLER
--ERASTUS P (GERTRUDE H) CHKR CONTAINER CORP OF AM H2117 PATTERSON ST
--ERMA B MRS CLK BURL INDUS H4408 HARVARD AV
--ERNEST (HELEN C) LAB COMMUNITY NOTIONS H514 HIGH ST
--ERNEST B JR (MARAGRUERITE) (COMMUNITY NOTIONS) H1502 AVALON RD
--ERNEST E (MARGARET R) RETD H1012 UNION ST
--ERNEST W (ANA T) PRES AIRE-FLO HEATING & AIR CONDITIONING H4124 DOGWOOD DR
--ERNIE E STUDT R1012 UNION ST
--EUG D (GWENDOLYN L) TRNMSTR SOU RY H2415 LANE RD
--EUNICE PKR DIXIE BEDDING R2105 E FLORIDA ST
--EVA MRS ASST PROF A & T COLLEGE R1412 BENBOW RD
--EVA M (WID BABE) H3358 W BRAGG ST
--FALLIE B (WID PEARLIE F) P1208½ WATER ST
--FANNIE M R811 ASHE ST
--FARD BOILER MKR UNC-G R408 W WASHINGTON AV
--FLETCHER L (BETTY H) MAIL CARRIER DOW CORNING H1908 FINLEY ST
--FRANCES H MRS NURSES AIDE CONE HOSP H1602 E FLORIDA ST
--FRANCES J MRS OFC SEC ORKIN EXTERMINATING R719 TERRELL ST
--FRANK L (PATRICIA J) STATE POLICE DEPT H2028 ASHLEY DR
--FRANK R (KATIE J) LAB ROUTH BROS MASONRY CONTR H862 VANCE ST
--FRED MTCE WKR CITY BD OF EDUC R RT 3 BOX 196

MILLER FURNITURE CO INC, John R Miller Pres, J Richard Miller IV V-Pres, A C Clyborne Credit Mgr Complete Home Furnishings, Terms You Can Meet, 314-16 S Elm st, Tel 273-3441 (See Page 77 Buyers' Guide)

MILLER GAIL L (ALLIE L) PORTER O'HENRY LANES H804 SYKES AV
--GEO B SLSMN VANSTORY CLO R101 BELLEMEADE ST
--GEO C RETD H1104 MAGNOLIA ST APT 4
--GEO E (MILDRED P) SERVMN SEARS R RT 4
--GEO P MILLER NORTH STATE MILLING R RT 1 BROWNS SUMMIT NC
--GEO P JR EMP NORTH STATE MILLING R RT 1 BROWNS SUMMIT NC
--H C JR (SANDRA) SLSMN H3806 MOSBY DR APT G
--HAL R (FAITH P) MACH OPR P LORILLARD CO H705 WAYNICK ST
--HARLEY G PLMB DIXON & WAYNICK R4017 SCOTTSDALE RD
--HAROLD D (BERTHA R) BR MGR FIRST CREDIT CO OF GREENSBORO H2211 HARDIE ST
--HAROLD E (DORA B) SLS REP UNION SPECIAL H4216 PENNYDALE DR
--HARRY (ANN W) MGR-AUD SEDGEFIELD INN H3511 PARKWOOD DR APT C
--HARRY L (THELMA M) RETD H1813 WALKER AV APT 4
--HAYWOOD J WEAVING RM WKR CONE MILLS R1206 PISGAH CHURCH RD
--HAYWOOD N (BERTHA L) UTILITY MN CONE MILLS H1206 PISGAH CHURCH RD
--HAZEL FOUNTAIN WKR HONEY'S DRIVE-INN R781 POTEAT CT
--HELEN E (WID JAMES M) R2000 ELKHART DR
--HELEN P MRS TCHR CURRY SCH R HIGH POINT N C
--HENRY F (JURHEE) SUPVR PHOENIX FURN H1000 MC DOWELL DR
--HOWARD S (XURADA B) PLANT OPR CITY WATER & SEWER DEPT H800 DANA PL
--HUBERT H318 COTTAGE GROVE AV APT 5
--HULDAH MRS H614 S BENBOW RD
--IDA (WID JAMES) H315 CUMBERLAND ST APT C
--IDA M (WID THOS) R921 PICHARD ST
--ISCAK MRS H2209 APACHE ST APT W30
--J E (BILLIE) V-PRES NORTH STATE CHEVROLET CO INC R FT LAUDERDALE FLA

MILLER J RICHARD IV (Judy S), V-Pres Miller Furniture Co Inc, 314 S Elm st, Tel 273-3441, h502 Nottingham dr Tel 273-4524

--JACK (THELMA E) EMP PAGE HI SCH H782 WILLOW CT
--JACK (CHARLOTTE) BLDR H2518A HIATT ST
--JACK D SLS MGR SEALTEST FOODS R WINSTON SALEM N C

Verifax Readyprint COPIERS . . . SUPPLIES . . . SERVICE
Travis Jones
PAUL B. WILLIAMS, Inc.
1001 BATTLEGROUND AVE. TEL. 275-0446
GREENSBORO, NORTH CAROLINA
A Kodak Products Dealer—(See Page 57 Buyers' Guide)

MILLER
--JACK H (HATTIE G) CRD TNDR CONE MILLS H904 MC CORMICK ST
--JAMES A (CATH J) PRODUCTION WKR JONES BROS BAKERY H108 N LUTHER ST
--JAMES F REV (CARROLL C) PASTOR PRESBY CH OF THE CROSS H1511 GUEST ST
--JAMES G JR COILER GEO M LANE CO R400 LOWDERMILK ST
--JAMES G (LENA) MACH OPR NEWMAN MACH R523 SIMPSON ST
--JAMES K BKBNDR JOSEPH RUZICKA INC R200 ROBIN ST
--JAMES L (WILMA J M) DRIVER BONITZ INSULATION H604 S O'HENRY BLVD APT C
--JAMES P (SYLVIA D) PERSONNEL DEPT PUBLIC RELATIONS BURL INDUS H2503 HILL-N-DALE DR
--JAMES P (CLARA D) PKR INTERSTATE BAKERIES H116 AUNT MARYS AV
--JAMES R (JOAN K) VET NCDA H2210 MONTCLAIR RD
--JAMES S (PLASSIE D) DRIVER TOMLINSON CO H910 LINCOLN ST
--JAMES W (ALMA P) LINESMN DUKE PWR H1600 MATTHEWS ST
--JANELL D MAID R616 E LEE ST
--JANETTE R1111 GLENWOOD AV
--JEAN SPREDDER GRIFFIN BAKING R1110 CALDWELL ST
--JEROME STUDT R1602 PICHARD ST
--JERRY ELECTN TALLEY ELEC R803 LOWDERMILK ST
--JESSE A R116 AUNT MARYS AV
--JILL STUDT R3800 DOGWOOD DR
--JOHN EMP CONE MILLS R2003 FERNWOOD DR
--JOHN SLSMN COOPER D CASS R612 FAIRMONT APT D
--JOHN (ADA L) LANDSCAPING H817 CASTLEWOOD DR
--JOHN C (MYRNA H) PILOT MID-ATLANTIC AIRWAYS H2726 ROBIN HOOD DR
--JOHN E (BILLIE K) V-PRES NORTH STATE CHEVROLET CO INC R RD 3 (GLFD COL BR)
--JOHN F WVR CONE MILLS R2003 FERNWOOD DR
--JOHN P K (CASSANDRA P) SLSMN MINNESOTA MINING H2415 HAWTHORNE ST

MILLER JOHN R (Addie B), Pres Miller Furniture Co Inc 314-16 S Elm st, Tel 273-3441, h1904 Lafayette av, Tel 272-2004

--JOSEPH JR JAN CITY BD OF EDUC R840 RUSSELL ST
--JUDY S MRS TCHR GBORO CEREBRAL PALSY SCH R502 NOTTINGHAM DR
--KATH F MRS OFC SEC BERNARD ROBINSON & CO R RD 7
--KATHLEEN W MRS TCHR PECK SCH R RD 4 BOX 516C
--KATHY OFC SEC CRICKMORE OF GBORO R1100-A WILLOWBROOK DR
--KENNETH BINDER ZEEKER BOOK BINDING R600 LOWDERMILK ST
--KENNETH J (DEBBIE) SLSMN H1611 HOBBS RD
--KENNETH L DRIVER BAIN OIL R RT 6 BX 536B
--KERN EMP PIEDMONT ASSOC R1504 PARK AV
--L M FIREFIGHTER CITY FIRE DEPT R3706 NASH ST
--LENA H MRS EMP WOOLWORTH'S R523 SIMPSON
--LENORA STUDT R1820 A & T COLLEGE
--LENORA STUDT R1820 LARKIN ST
--LEROY STUDT R305A REGAN ST
--LESSIE R MRS ASST TO TREAS CITY BD OF EDUC R RD 2 BOX 450T
--LEVI M (CHRISTINE H) FIREFIGHTER CITY FIRE DEPT H3706 NASH ST
--LINDA CLK SEARS R116 AUNT MARYS AV
--LINDA MRS H911B GRAYLAND ST
--LLOYD T JR STUDT R1412 S BENBOW RD
--LOUISE D (WID FRANK T) TCHR FIRST PRESBY CH KINDERGARTEN H204 E HENDRIX ST

KING-ZANE Motors Inc.
● PONTIAC
● TEMPEST
FACTORY PARTS AND ACCESSORIES
BODY AND FENDER REPAIRS
AUTO REPAIRING BY FACTORY TRAINED MECHANICS
King-Zane Fleets, Inc.
DIAL 273-4431
508 - 12 N. ELM
USED CARS
422 N ELM
(See Page 11 Buyers' Guide)

NORTH STATE PYROPHYLLITE CO., INC.
PACO REFRACTORY PRODUCTS
FURNACE LININGS — FIRE BRICK — INCINERATORS
(See Page 66 Buyers' Guide)
706 Rucker St. (Pomona) Greensboro (27407), P. O. Box 7247
Tel. 299-1441

SUMMIT SHOPPING CENTER
27 Shops & Services — Plenty of Free Parking
Open Monday Thru Friday 'Til 9 P. M.
BESSEMER IMPROVEMENT CO., Managers
1100 E. Bessemer Av., Drawer X-1 *(See Page 141 Buyers' Guide)* Tel. 273-0560

NORTH STATE CHEVROLET CO., INC.

SALES AND SERVICE

451 N. EUGENE

PHONE 275-8471

WRECKER SERVICE

for Economical Transportation

CHEVROLET

DRINK Coca-Cola IN BOTTLES

TRADE MARK REG. U. S. PAT. OFF.

GREENSBORO COCA-COLA BOTTLING COMPANY

MONTALDO'S

LADIES' READY-TO-WEAR, MILLINERY, LINGERIE, FURS, ACCESSORIES, COSMETICS and SHOES

COLONY SHOP and SPORTS WEAR — SECOND FLOOR

200 N. Elm St. at Gaston St. (See Page 34 Buyers' Guide) Tel. 275-1633

GUILFORD SEPTIC TANK SERVICE

TANKS INSTALLED, PUMPED, REPAIRED AND SERVICED

CALL FOR ESTIMATES

Rt. 3, Box 150, Ballinger Rd., Guilford College, N. C.

Tel. 292-4677

(See Page 138 Buyers' Guide)

MILLER
--LOWELL G (JIMMIE M WITH REA EXP H3501 ARDALE PL APT B
--LULA M H907 JOHNSTON ST
--LUNA S H1002 N ELAM AV
--LUTHER T MECH O'HENRY LANES R RD 6 BOX 506
--M FAYE CLK JEFFERSON STD LIFE INS R REIDSVILLE NC
--MACK D (VIVIAN M) CONSULTANT APPROVED PERSONNEL SERV H2512 W CORNWALLIS DR
--MADELYN E CLK TRADERS CHEVROLET R RT 10
--MAE H (WID CHARLES H) MAID H1115 MOODY RD
--MAE K MRS FNSHR CONE MILLS R RT 2 BOX 297
--MALCOLM A (HELEN T) (MARTIN'S STUDIO) H1302 W WENDOVER AV
--MAMIE A (WID WM H) H817 GREGORY ST
--MARGT WITH BRAME TEXTILE MACH R1012 UNION
--MARGT W (WID CLETUS A) H916 MARTIN ST
--MARGUERITE MRS NURSE L RICHARDSON MEM HOSP R778 DUNBAR CT
--MARIANNA E MRS CLK CONE HOSP R710 ABINGTON DR
--MARIE CASH GBORO MTR R117½ S MENDENHALL ST
--MARION CAFETERIA HLPR JOYNER SCH R1403 PISGAH CHURCH RD
--MARVIN H (EUNICE M) PKR P LORILLARD CO H2105 E FLORIDA ST
--MARY H710 W MC GEE ST
--MARY A (WID SAML) MAID H735 BENNETT ST
--MARY G MRS MAID R113 FALKENER DR
--MARY H (WID RUFUS M) MAID H525 JULIAN ST
--MARY K MRS NURSE L RICHARDSON MEM HOSP H1706 S BENBOW RD
--MARY LOU MRS NURSES AIDE L RICHARDSON MEM HOSP R1516 MC CONNELL RD
--MARY S MRS HEAD NURSE CONE HOSP R5000 KENVIEW RD
--MATHEW DRIVER DOCKERY LBR & HDW R510 BALBOA ST
--MATTIE R133A W MC CULLOCH ST
--MAX MGR CORBIN-FARNSWORTH INC
--MAX I (IRENE K) ELEC ENG 706 NOTTINGHAM DR H706 NOTTINGHAM DR
--META H PROF UNC R1908 WALKER AV
--MICHL USN R2512 W CORNWALLIS DR
--MICKEY G (LORENE T) PARTY CHIEF SOUTHERN MAPPING & ENGINEERING H1911 URBAN DR
--NATHAN G (HILDA H) (PINE'S GOFLAND) H4103 GALWAY DR
--NATHAN G (HILDA H) (PINES GOLFLAND) R GALLWAY DR
--NELL Y (WID B B) CASH O'HENRY HOTEL H2400 SPRING GARDEN ST
--NELLIE MRS MAID P709 S BOOKER ST
--NINA MRS BOOKKEEPING MACH OPR BLUE GEM MFG R502 HOLT AV
--NORMESA A CAFETEPIA WKR MC IVER SCH R2105 E FLORIDA ST
--ODELL USA R1820 LARKIN ST
--ORA B MRS CLN SWIFT & CO H4405 SWIFT ST
--ORLAN L (ALPHA J) DIST MGR AMERICANA CORP H3000 TALIAFERRO RD
--PATRICIA A COOK JAMES Y JOYNER SCH R1403 PISGAH CHURCH RD
--PATRICIA MRS TYP A & T COLLEGE R RT 2 GIBSONVILLE N C
--PATTIE B (WID M G) H532 OVERLOOK ST
--PAUL H BULLDOZER OPR THOMPSON-ARTHUR PAVING R SEDALIA NC
--PEARL HEAD HSEKPR DIPLOMAT MOTEL R207 AVALON RD
--PEARLIE B MRS MAID DIPLOMAT MOTEL H207 AVALON RD APT B
--PEGGIE MRS COOK L RICHARDSON MEM HOSP R1520 MARKET ST

MILLER
--PINKEY MRS PRSR SUNSET CLNS & LNDRY R2508 HUSBAN ST
--QUINN STUDT R1904 LAFAYETTE AV
--R ROOSEVELT (MARY L) H1516 MC CONNELL RD
--R S SEC-TREAS GREENSBORO FORD H2000 ELKHART DR
--RACHEL S SEWER BLUE BELL R RD 3 (GLFD COL)
--RALEIGH (CHARITY V) HLPR MC FADYEN PLMB R BISHOP RD
--RANSOM (CEOLA P) WHSEMN OVERNIGHT H909 AVALON RD
--RAY ATNDT NORTHEAST SHELL SERV R E WENDOVER AV
--REECE DRIVER NEW DIXIE MTR LINES R431 W SYCAMORE ST APT 1
--RICHD (SUE W) MGR RECO TANKS H504 MEMPHIS ST
--RICHD C COORDINATOR BLUE BELL H108 SOUTH PARK DR APT 5
--RICHD C (BARBARA H) H4219 PENNYDALE DR
--RICHD Z (AGNES W) SERFV ENG OFC MACHS H512 W TERRELL ST
--ROBT FOOD SERV WKR L RICHARDSON HOSP R1516 MC CONNELL RD
--ROBT (PINKY) LAB N S PYROPHYLLITE H2508 HUSBANDS ST
--ROBT HLPR MOSER HTG & ROOFING
--ROBT H (SALLIE G) RELIEFMN P LORILLARD CO H1729 WILLOW RD
--ROBT L (DOROTHY B) BARBER SEVICE BARBER SHOP H1314 LARKIN ST
--ROBT LEE (CATH G) T V MECH H1712 MC KNIGHT MILL RD
--RODNEY J SLSMN AIRE-FLO HTG & AIR CONDITIONING R SUMMERFIELD N C
--ROMIE (SARAH M) DRIVER BURNS CONSTN H1514½ CUNNINGHAM ST
--RONALD L R1012 UNION ST
--RONNIE STUDT R1302 W WENDOVER AV
--ROSETTA A MAID DIPLOMAT MOTEL R207 AVALON RD APT B
--RUFUS MTCE WKR CITY BD OF EDUC R RT 3 BOX 198
--RUTH A MAID UNC
--RUTH L R817 GREGORY ST
--SAM D (NAOMI K) LAB NC MONROE CONSTN H869 BURBAN ST
--SAML WHSEMN W I ANDERSON & CO H171 W MC CULLOCH ST
--SAML H (PAULINE S) SLSMN WESTOVER FASHIONS H1404 W CORNWALLIS DR
--SAML W (MILDRED S) CLAIMS SUPVR SOCIAL SECURITY ADMN H4227 PRINCETON AV
--SANDY JAN MC DUFFY & EUBANKS DRUG H1109 PEARSON ST
--SARAH M (WID OSBORNE) CLK BURL INDS H1705 TROGDO ST
--SIRPHRONIA D (WID S W) H1019 MERRITT DR
--SUSAN M CLK CONE HOSP R RT 1 BOX 31A
--T B H400 BERRYMAN ST APT B
--TERRY L DRIVER NORTH STATE MILLING R RT 1 BROWNS SUMMIT NC
--THEO (ROSA LEE) CEMENT FNSHR H856 BELLEVUE ST
--THERESA T (WID GURNEY) H903 E FLORIDA ST
--THOS (SHIRLEY P) CONSTN WKR R300 GILLESPIE ST
--TOBY (MARY P) (TOBY'S DRIVE INN) H2313 MARKLAND DR
--TONY STUDT R1516 MC CONNELL RD
--TYRONE R1412 S BENBOW RD
--VANDROW HLPR LUKE JOE CONTRS R404 HUFFMAN ST
--VELMA M MRS BUYER THALHIMERS R1813 WALKER AV APT 4
--VERA B MRS CREDIT MGR GLASCOCK DISTRIBUTING R141 FLORIDA
--VERNARD A JR EMP HOLIDAY INN R1820 LARKIN ST
--VERNARD A (MILDRED T) FORMN THOMPSON-ARTHUR PAVING H1820 LARKIN ST
--VIOLET M (WID WM G) H2600 SPRINGWOOD DR
--VIRGINIA A (WID ALF L) H200 S FORBIS ST
--VIRGINIA S MRS WAITRESS WOOLWORTH'S R5709 CAMBRIDGE RD
--VIVIAN M MRS UNDWRTR JAMESTOWN MUT INS R2512 W CORVALLIS DR
--W A (VIOLET) RATE CLK STD TRUCKING CO R1526 W MEADOWVIEW RD

GUILFORD BUILDERS SUPPLY CO., INC.

"THE HOUSE OF QUALITY"

COMPLETE LINE OF BUILDING MATERIALS

"THE HOME OF SERVICE"

1621 BATTLEGROUND AVE. (See Page 28 Buyers' Guide) DIAL 273-9481

WIMBISH INSURANCE AGENCY INC.

FOR COMPLETE PROTECTION, CALL OR SEE US

(See Page 91 Buyers' Guide)

917-25 Southeastern Building — 102 N. Elm St. Dial 272-4174, 272-4175 and 272-4176

YOUR Independent Insurance AGENT

MILLER
--W CLARENCE (FRANCES M) RETD H400 LOWDERMILK ST
--W DAVID (CARROLL W) SLSMN DOW CORNING H1405 GARLAND DR
--W EDW MACH OPR CONE MILLS R1019 MERRITT DR
--W LLOYD T (EVA H) DENTIST 107 S DUDLEY ST H1412 S BENBOW RD
--W ROBT (EULA B) PNTR R4638 W LEE ST
--WALTER A (BRENDA N) CLK COLONIAL STORES H1602 ELWOOD AV
--WALTER E (HELEN L) ASST WHSE MGR WESTERN AUTO SUP H1905 W CONE BLVD
--WALTER F (RUBY S) MECH O'HENRY LANE H2030 BRIGHTON ST
--WARNER J (BEATRICE) ADV SLSMN GBORO NEWS H1813 WALKER AV APT 3
--WELLS A (VIOLET E) CLK STD TRUCKING H1526 W MEADOWVIEW RD
--WM MTCEMN OTTO ZENKE INC R RD 6 BOX 680
--WM (FRANCES) EMP WESTERN ELEC H719 W TERRELL ST
--WM C SPNR CONE MILLS R RD 6 REIDSVILLE NC
--WM E TNDR CONE MILLS R1019 MERRITT DR
--WM F (AIMEE M) MTCE MN A T & T H3020 LOCKSLEY LA
--WM H WHSEMN HENNIS FRT LINES R RD 6 BOX 680
--WM H (JUNE K) SLS REP OLD COLONY KNITTING MILLS H3800 DOGWOOD DR
--WM H (SUSAN J) ENG GENL ELEC H2817 DULAIRE DR
--WM H (MARY N) TECH US WEATHER BUR H2330 HIAWATHA DR
--WILLIAM P (MARIANNA E) CASH BESSEMER CURB MKT H710 ABINGTON DR
--WM P (GERALDINE C) (TROPICAL PET SHOP) H4415 HIGH POINT RD
--WILLIE EXP HNDLR REA EXP R2114 RANDALL
--WILLIE M TRAINEE KAYSER-ROTH HOSE R318 COTTAGE GROVE ST
--WILLIE M (WID ODELL) NURSE 3019 FREEMAN MILL RD H3019 FREEMAN MILL RD
--XURADA B MRS CLK CANTEEN DIV R800 DANA PLACE
--YVONNE E R207 AVALON RD APT B
MILLHOLLAND DONALD W PROF GLFD COL R3707 MANOR DR APT B
MILLIANS CLEMENT A (BETTY L) SLS REP JOHNS MANVILLE H530 WOODVALE DR
-GAIL STUDT R530 WOODVALE DR
MILLICAN BEATRICE MAID H1102A LOGAN ST
-EDGAR A (VIRGINIA H) MGR MOBILE HOME INS SERV H104 W ROCKFORD ROAD

MILLICAN HANK B (Evelyn G), V-Pres Younts-DeBoe Co, 106 N Elm st, Tel 273-3443, h402 Country Club dr, Tel 272-1981

MILLICHAP JOSEPH R INSTR UNC
MILLIGAN JAY A (JULIA B) SLSMN TURNER HALSEY CO H2008 HAMILTON RD
-JOHN JR (WYONA S) OFC MGR CONE MILLS H107 FALKENER DR
MILLIKAN ANN C MRS CASH DOMESTIC MANAGEMENT R1900 RYAN
-B FRANK (DAWSON G) (MILLIKAN REALTY CO) H1604 ST ANDREWS RD
-DAVID R205 JULIAN ST
-EMMETT W (BARBARA A) MECH WHITE MTR H3402 IMMANUEL RD
-J RAY (JEAN H) SERVMN SEARS H1413 20TH ST
-JAMES B (MARTHA C) PRES POMONA PIPE PRODUCTS H205 KIMBERLY DR
-JAMES B JR EMP POMONA PIPE PRODUCTS R205 KIMBERLY DR
-JAMES J (MARILYN A) LAB BOREN BRICK PRODUCTS H4511 SWIFT ST
-LLOYD E (JUDY W) FORMN WEAVER CONSTN H3102 SUMMIT AV APT L
-PATRICIA C MRS TCHR WILEY SCH R RT 8 BOX 646
MILLIKAN REALTY CO (B FRANK AND ROY C MILLIKAN) 114 N ELM ST RM 208
MILLIKAN ROY C (EVA B) (MILLIKAN REALTY) H301 W KEMP RD
-WM T POLICEMN CITY POLICE DEPT R1900 RYAN
MILLIKEN ALMETIA MRS NURSES AIDE L RICHARDSON MEM HOSP R RD 1 BOX 537

J. R. PITTS LUMBER CO., INC.

Building Materials—Hardware—Paint
KitchenAid Dishwashers—Sales and Service
1411 MILL STREET PHONE 272-8155
(See Page 29 Buyers' Guide)

MILLIKEN
--JAMES J LAB CITY DEPT PUB WKS R RD 7 BOX 537
--JESSE (JESSIE L) WHSEMN WORTH CHEM H2506 ASTER DR
--JUDY CASH SWAIN'S CHARCOAL STEAK HSE
MILLIKIN MARILYN B MRS H769 POTEAT CT
--ROBT J STUDT R304 N HOLDEN RD
--ROBT L (ADA F) DIV MGR TRAILMOBILE INC H304 N HOLDEN RD
--STEPH P (RUTH A) (SMITH MOORE SMITH SCHELL & HUNTER) H112 ELGIN PL
MILLINER B (NANCY) AGT JEFF LIFE H1206 GUEST ST
--NOEL (BARBARA M) ROOFER GATE CITY ROOFING R856 BELLEVUE ST
MILLING GUS (HATTIE K) (ESQUIRE BARBER SHOP) H413 STEWART ST
--LUEVENIA C MRS TCHR DUDLEY HI SCH H914 MARTIN ST
MILLIS BILLY W (PATRICIA) SERV MGR TRAILMOBILE R RD 1 BOX 326A
MILLNER NANCY B ASST DIR OF ADMISSIONS UNC R1206 GURES ST
--WALLACE B III (NANCY) ANALYST JEFFERSON STD LIFE INS R1206 GURES ST
MILLOWAY BESSIE T (WID WM H) OFC WKR M E HENDERSON REALTY H2406 SYLVAN RD
--CARRIE T R303 TERRA COTTA DR
--ELWOOD EMP STATE INS R406 W WASHINGTON AV
--EUGENIA B MRS CLK-TYP INT REV SERV R423 N SPRING
--PEGGY CLK JOSEPH RUZICKA INC R7009 FRIENDLY RD
--THOS M (RACHEL B) (SUMMIT ZIPPO SERV) H3114 SUMMIT AV
MILLS ALBERTA MRS COOK APPLE HSE RESTRS R2902 APACHE ST
--ALTON V YDMN SOU RY R1542 LOVETT ST
--ANNA BELLE (WID WM) MAID H707 S BENBOW RD
--BILLY R PLANT WKR CARO QUALITY BLK R1207 WARREN ST
--C WM (ELIZ S) MTL WKR H604 ABINGTON DR
--CARL D (PAULA N) ENG MEDTRONIC INC H1311 GUEST ST
--CARLEAN R1003 ARBOR DR APT 1
--CECIL L H1205 WHILDEN PL APT A
--CHARLES E (REGINALD A) MGR ACOHOLIC BEVERAGE CONTROL BD STORE NO 3 H1105 MOODY RD
--CHARLES E (CLAUDIA L) POLISHER ARNOLD-STONE H1910 LARKIN ST
--CHARLES R (ELEANOR E) PHYS 102 N ELM ST RM 802 H2324 N ELM ST
--CHARLES S (PEARL M) H208 ISABEL ST
--CHARLES S JR (JOY S) PRES MILLS COLLISION SHOP H527 PARK TER
--CLAUDE J (LOIS W) DRIVER CLIN MATHIESON CHEM R3005 PISGAH CT
--CLAUDIA E MRS MAID H800½ GRANITE ST
--CLYDE O (SUSAN M) DEPT MGR BESSEMER CURB MKT R1905 MC KNIGHT MILL RD
MILLS COLLISION SHOP INC CHARLES S MILLS JR PRES C WILBURN COVERT V PRES AUTO BODY REPRS 114 E BRAGG ST
MILLS COY K (DORIS M) PLANT WKR CORO QUALITY BLK H1205 WARREN ST
--D ELBERT ATNDT SUMMIT ZIPPO SERV R1704 HELEN ST
--DONALD L (CAROLYN W) H2000 VANSTORY ST
--DONALD R (JANE M) SUPVR DUKE PWR H3009 TRENTON RD
--DORIS MRS SMSTRS STATE DECORATIONS & SUP R1205 WARREN ST
--DOROTHY (WID GAITHER) MACH OPR BATES NITEWEAR R1625 HOLBROOK ST
--DOROTHY E CLK WESLEY LONG COMMUNITY HOSP R611 KENILWORTH ST
--EARL DRIVER HENRY WALKE CO R711 CHESTNUT ST

WYSONG AND MILES CO.

Designers and Builders of Precision Machine Tools

Since 1903

Hwy. 29 N.
P. O. Drawer 0 - 2

TEL. 275-2864

(See Page 99 Buyers' Guide)

Brewer Paint and Wallpaper Company

- Residential
- Commercial
- Industrial
- Wallpaper
- Vinyl Wall
- Coverings

1424 Westover Ter.

TEL. 274-5403

(See Page 112 Buyers' Guide)

Dial 273-6919

BENNER & FIELDS, INC.

PLUMBING, HEATING and AIR CONDITIONING CONTRACTORS

Dial 273-6919

815 Winston Street (ORD) (See Page B) P. O. Box 344

CANTER ELECTRIC CO.
ALL TYPES OF WIRING
INDUSTRIAL - COMMERCIAL - RESIDENTIAL
QUALITY AT LOW COST
"A TRIAL WILL TELL"
2420 HIGH POINT RD • TELEPHONE 292-2060
NIGHTS AND HOLIDAYS TELS. 299-5067 OR 299-5264
(See Page 62 Buyers' Guide)

Protect Your Home and Business
30 Years Experience in Law Enforcement
ANDERSON PATROL, INC. AND DETECTIVE AGENCY
PRIVATE INVESTIGATIONS Criminal—Civil—Industrial—Commercial—Licensed and Bonded
Graduate of 3 Schools Conducted by the F.B.I.
600 STANLEY WILLIAMS RD., P. O. BOX 7005 (See Page 54 Buyers' Guide) DIAL 299-3715

SUPERIOR PAINT CO.
Residential and Commercial Painting—Decorating and Paper Hanging
Minor Household Repairs—Enclosing Porches
Doors, Screens, Tile, Sheet Rock
3701 HOLT'S CHAPEL ROAD TEL. 273-4827
(See Page 112 Buyers' Guide)

MILLS
--EDITH E MRS R1624 WILLOMORE ST
--ELIZ MRS OFC SEC JESTER CO
--ELIZ S MRS H611 KENILWORTH ST
--ELLA B MRS BKPR FARMER & MILLS R1402 MAPLE
--ELSIE E MRS SPARE HD CONE MILLS R RD 5 BOX 184½
--ERNEST R (MARGT H) SLSHR TNDR CONE MILLS H1006 OAK ST
--EVERETT E (ELLA B) ASST OVERSEER CONE MILLS H1402 MAPLE ST
--EVERETT E JR ACCT PEAT MARWICK MITCHELL & CO R1402 MAPLE ST
--FRANCES B PAIRER LYNCH HOS MILLS R1921 TAYLOR ST
--FRED W (THELMA N) PHARM LANE'S REXALL DRUG H1001 PEMBROKE RD
--GEO C BUTLER H310 EAST ST
--GERALD O STUDT R1506 PICHARD ST
--GLENDA STUDT R1404 CALDWELL ST
--GURNEY O JR (JEAN L) SHIP CLK BLUE GEM MFG H816 ROCKETT ST
--H DARNELL (LINDA) PRNTR JOHN H HARLAND CO R RT 1 CLIMAX N C
--HELEN MRS STEAM PRSR BLUE GEM MFG R1105 OMAHA ST
--HELEN T (WID HAROLD C) WRPR THALHIMERS-ELLIS STONE H3418 SUMMIT AV
--HERBERT (HELEN S) LAB BARNES CONSTN H1105 OMAHA ST
--HOWARD (BETTY W) TRUCKER CONE MILLS R RT 2 BROWNS SUMMIT NC
--JAMES EMP FLORIDA ST BAKERY R1000 ASHE ST
--JAMES A (MARY L) SPL AGT INT REV SERV H1801 HUNTINGTON RD
--JAMES C (NELL E) HD COMP TRADE TYPESETTERS R RD 7 BOX 165A
--JAMES E CHAMBERMN AM AGRL CHEM R RUFFIN NC
--JAMES T (VIVIAN F) WNDR CONE MILLS R1211 VINE ST (PROX)
--JEAN DYE MIXER BURL INDUS R2806 AZALEA DR
--JEAN L MRS TAB MACH OPR JEFFERSON STD LIFE INS R816 ROCKETT ST
--JETSON (MARGT) UTILITYMN DESOTO CHEM COATINGS H1404 CALDWELL ST
--JOHN JAN FIRST MORAVIAN CH
--JOHN E ASST PHOTOG BURL INDUS R1842 VILLA DR
--JOHN R (CONNIE M) H1017½ E WASHINGTON ST
--JOY S MRS SEC-TREAS MILLS COLLISION SHOP R527 PARK AV
--JUDY R816 ROCKETT ST
--KATH D (WID LUTHER C) H311 N EDGEWORTH ST APT 6
--KAY MRS TCHR MURPHEY SCH R1205-A WHILDEN PL
--KAY R MRS R1017 PUCKER ST
--KERMIT EMP GEO C BROWN & CO R HIGH POINT NC
--L C SHIP CLK JONES BROS BKY
--LELIA H (WID HENRY) H1913 BRADFORD ST
--LELON A (HATTIE A) H308 CHARLES ST
--LETA H MRS ASST OVERSEER CONE MILLS R3805 BAYLOR ST
--LEWIS C (MARY G) SHIP CLK JONES BROS BAKERY H1178 E LEE ST
--LILLIE (WID JOHN) H608 E LEE ST
--LINDA H309 ISABEL ST APT 2
--LINDA R RADIOLOGY TECH CONE HOSP R1831 MIMOSA DR
--MARTHA L MRS CLK COUNTY DEPT PUB WELFARE R3305 PISGAH CT
--MARY G MACH OPR BLUE BELL R117 E LEE ST
--MARY H (WID COY C) PRSR FORDHAM'S CLNS & LAUNDERERS H925 HACKETT ST
--MARY L MRS CLK-STEN INT REV SERV R1801 HUNTINGTON RD
--MAXINE STUDT R2324 N ELM ST

MILLS
--ONIE T MRS H807½ GRANITE ST
--PAUL D JR (EVELYN L) ENG WESTERN ELEC H2331 ALBRIGHT DR
--RADFORD (FRANCES) TEX WKR CONE MILLS H1921 TAYLOR ST
--RALPH STUDT R2324 N ELM ST
--RAY F (MARIE C) DRIVER HODGINS ROOFING & SUP H1223 GREGORY ST
--REGINALD MRS HSEKPR L RICHARDSON MEM HOSP R1105 MOODY RD
--RICKY J DISHWASHER HOLIDAY INN R1404 CALDWELL ST
--ROBERTA OPR SBT&T R705 PISGAH CHURCH RD
--ROBT T STUDT R612 STIRLING ST
--ROSA H MRS EMP MADE RITE SANDWICH H1509 RYAN ST
--RUTH W (WID PAUL A) INT DEC 1003 NEAL H1003 NEAL ST
--SAML W (IRENE F) BRKLYR S LAND CONTR H3418 YANCEYVILLE RD
--V G H1103 EASTON ST
--VAN B (DOUGLAS M) RETD H1542 LOVETT ST
--VAN J LAB BRAME TEXTILE MACH R1103 EASTON
--VERNON (PATSY) DOCK HD H2516C HIATT ST
--VIOLA MRS H1003 ARBOR DR APT 1
--VIRGINIA L CASH GUILFORD MTGE R MC LEANSVILLE NC
--WALTER H (EDITH S) LAB Z A SNEEDEN & SONS H1420 E WASHINGTON ST
MILLS WARDELL H (GRACE H; FARMER S MILLS), EYE, EAR, NOSE AND THROAT PHYSICIAN, 1014 PROFESSION VILLAGE, TEL 275-3305, H1202 COUNTRY CLUB DR, TEL 274-3391
--WENDELL W (NORMA A) SERV ENG COLONIAL STORES H324 J J DRIVE
--WILLARD L (HELEN H) SLS REP IMPERIAL CHEM INDUS H4118 DOGWOOD DR
--WILLARD L JR STUDT R4118 DOGWOOD DR
--WM A (DIXIE D) POLICEMN CITY POLICE DEPT H2103 DREXEL RD
--WM J (ELIZ P) ASST FORMN CENTRAL MTR LINES H705 PISGAH CHURCH RD
--WM J (ANN H) ADMN ASST BURL INDUS H917 PEMBROKE RD
--WILLIE HLPR ESSO SERV STA R123 N LUTHER ST
--WILLIE L USAF R401 WINSTON ST
--WILLIE M (PEARL B) TAILOR FORMAL WEAR SHOP H705 E FLORIDA ST
--WINFRED L (LETA H) WVR CONE MILLS H3805 BAYLOR ST
--WOODROW JR LAB SHIELDS CONSTR R401 WINSTON ST
--WOODROW (MARY W) PLSTR W V HINNANT & SONS H401 WINSTON ST
MILLSAP FLEET E MACH KAYSER-ROTH HOSE R BURLINGTON N C
--WADE F (BARBARA) MECH GLFD DAIRY H2502 DENVER DR
MILMET MORRIS SEC ROOT BEER DRIVE IN R DETROIT MICH
MILNER JESSE L (MARY B) HLPR SWIFT & CO H1025 E BRAGG ST
--MARCIA A EMP PHILLIPS FOSCUE R1500 DE SOTO PL
MILO MICHL G (HELEN B) ENG WESTERN ELEC H711 LONGVIEW ST
--PATRICIA STUDT R711 LONGVIEW ST
MILOSKY WALTER J (LEAH L) EMP CONE MILLS R2200 JOLSON CT
MILTNER CAIRE MRS OPR SBT&T R P O BOX 991
--WILLONSCO A (CIVE G) COLLR INT REV SERV H1616 GLENRIDGE RD
MILTON BARBARA W (WID JACK) H911 MC DOWELL DR
--BEATRICE G MRS PRSR FRYE & WEBSTER CLNS R2123A BYRD ST
--BOBBY J EMP S LA ROSE INC R RD 2 BOX 160 BROWNS SUMMIT NC
--CHARLIE A (BEATRICE G) DRIVER WEST BLDG SUP H2123A BYRD ST
--DAVID L WHSEMN BINSWANGER GLASS R1705 WILLOW RD
--DORETHEA S MRS H708A BROAD AV
--DOROTHY H514 5TH AV APT 3
--EDW (ARCELIA H) SWPR CONE MILLS R RT 2 BOX 173 BROWNS SUMMIT NC
--FARRELL L (HAZEL W) UTILITYMN CONE MILLS H3008 LACY ST
--FLOYD E (MARGT D) PNTR H2214 VEASLEY ST

Goodwin Inc.
Plumbing and Heating Contractors
Residential and Commercial
ALL WORK GUARANTEED
TEL. 275-9563
Nights and Holidays
TEL. 272-2287
719 Winston St. (Ord)
P.O. BOX 6011 SUMMIT STATION
(See Page 114 Buyers' Guide)

HARDWARE DISTRIBUTORS, INC.
Wholesale Distributors of
NATIONALLY KNOWN BUILDERS' HARDWARE AND SPECIALTIES
1105 PARK TER, P. O. BOX 20132 (See Page 83 Buyers' Guide) TEL. 299-7341

24 Hour Ambulance Service
Oxygen and Two Way Radio Equipped
Dial 272-5158
401 W. Market St.

HANES-LINEBERRY FUNERAL SERVICE
"The Home of Thoughtful Service for 47 Years"
COMPLETELY AIR-CONDITIONED
(See Page 73 Buyers' Guide)

Member by Invitation
National Selected Morticians

MILTON
--GRACE W MRS MAID PRAGO-GUYES R1724 FOREST RD
--JACK JR USCG R911 MC DOWELL DR
--JACOB EMP GEO C BROWN & CO R1036 MC CULLOCH ST
--JAMES C CRDR CONE MILLS R RT 2 BROWNS SUMMIT NC
--JAMES H SWPR CONE MILLS R4917 TROXLER ST
--JIMMY H (SANDRA B) (A-1 TRIM SHOP) R2919 FREEDOM MILL RD
--JOHN (HELEN M) EMP BURL MILLS H905 BORDERS TER
--JOHN (DORIS B) JAN A & T COLLEGE R RD 1 BOX 252 BROWNS SUMMITT NC
--JOHN W (SARA G) MACH OPR CONE MILLS R4901 TROXLER
--JOSEPH H1005 ASHEBORO ST APT 4
--LAURA MRS H1926 PERKINS ST
--LE ROY R1004 E BRAGG ST
--LEROY LAB CITY WATER & SEWER R RD 2 BOX 108 BROWN SUMMIT NC
--MAGGIE H (WID SAML) H763 CHESTNUT ST
--MARVIN V (MARY W) SLS REP BURROUGHS CORP H1307 E CONE BLVD
--NELLIE M (WID JOHN) H2919 FREEMAN MILL RD
--OLIVIA COOK WM SYDNEY PORTER SCH
--PAUL D STUDT R411 CREEKRIDGE RD
--S GORDON (RUBY H) SLSMN NATL LEAD H1612 RAINBOW DR
--SAML PORTER WOOLWORTH'S R505 ROSS AV
--SHIRLEY B MRS PRSR R1413 WITTA RD
--STINER E (EMMA G) RETD H1013 S BENBOW RD
--WANDA J OPR SBT&T R2214 VEASLEY ST
--WINFIELD JR CDR CONE MILLS R RT 2 BOX 326 BROWNS SUMMIT NC
MIMS ANNIE S MRS LAB INDUSTRIES OF BLIND R1114 MC CORMICK ST
--BILLY B (VIRGINIA L) SLSMN SOU ELEC SERV H2205 VILLA DR
--BILLY B JR STUDT R2205 VILLA DR
--EARLY C (MATTIE B) R1114 MC CORMICK ST
--FRANK (SARA B) SLSMN TRAILMOBILE H3018 STRATFORD DR
--FRANK B (MADIE C) (MIMS SERVICE STATION) H3608 BURLINGTON RD
--J B (DEWEY) V PRES 1ST UNION NATL BK R RT 1 JULIAN NC
--JAMES E (KATHRYN W) CREDIT MGR AM AGRL CHEM H915 MERRILL DR
--JAMES M (ANNIE S) MACH OPR INDUSTRIES OF THE BLIND H1114 MC CORMICK ST

MIMS ROBERT W (Gertrude A), Supvr Jefferson Standard Life Insurance Co, Greensboro Agency, 301 Battleground av, Tel 275-4565, h3815 Dogwood dr, Tel 299-0241

--SARA A TCHR GEO A GRIMSLEY SR HI SCH H3501 ARDALE PL APT D
MIMS SERVICE STATION (FRANK B MIMS) 3608 BURLINGTON RD
MIMS VIRGIL G JR (ADA A) ENG WESTERN ELEC H2818 NORTHAMPTON DR
--VIRGINIA L MRS NURSE CONE HOSP R2205 VILLA DR
MINARD GORDON STUDT R628 S MENDENHALL ST
--JANE A MRS OFC SEC COVINGTON-SLATER H628 S MENDENHALL ST
--WM P USMC R628 S MENDENHALL ST
MINCEY BILLIE D MRS CLK COUNTY TREAS H2404A MAYWOOD ST
--LARRY H (GLENYCE K) SLSMN MARILYN SHOES H1206 WESTSIDE DR
MINCHER THOS D (JUDITH F) ACCT A M PULLEN & CO R917 IDLEWOOD AV
MINERS BUNK M (REBECCA J) H701 GRANITE ST
--WM J R701 GRANITE ST
MINGGIA WILLIE A (RUTH C) DRIVER ADLEY EXP H317 N BEECH ST
MINGIA BARBARA CLK TYP HOUSING AUTH OF GBORO R411D OAKMONT AV
--CECIL J (LENA D) ORDERLY CONE HOSP H1909 ALBANY ST
--JOE W FORMN SBT&T H2409 SHERWOOD ST
MINHINNETTE MARTHA B (WID J CHESTER) H412 ABERDEEN TER
MINIA BARBARA H411 OAKMONT AV APT D

Dillard PAPER COMPANY
"IF IT'S PAPER"
2751 PATTERSON ST. TEL. 299-1211
(See Page 112 Buyers' Guide)

MINICH WM G (DE LOIS C) MGR FLORAL WIRE PRODUCTS H3806 PARKWOOD DR
MINISH BIRDIE I (WID FRANK H) CLK SEARS H2108 LIBERTY DR
--JAMES L STUDT R1200 W MEADOWVIEW RD
--JAMES T SLS MGR HARTSELL'S INC R1303 PORTLAND ST
--REUBEN J (ALMA B) CONSTN WKR WAKEFIELD & ROBINSON CONSTN H1200 W MEADOWVIEW RD
MINNIE'S BEAUTY SHOP (MRS MINNIE M ANDREWS) 114 W TERRELL ST
MINNIS LUCY C MRS H1641 DARE CT
MINNIX WINGFIELD (MAE M) MDSE MGR FRANKLIN'S O'HENRY DRUG STORE H3209 OBERLIN DR
MINOR ALVIN (BARBARA A) LAB CITY DEPT PUB WKS H1702½ E MARKET ST
--BART C (EDITH W) SUPVR CONE MILLS R1529 SUMMIT AV
--BART R PNTR CITY BD OF EDUC R401 E KENNETH RD
--CHAUNCY (LUVENIA S) (MINOR'S REST HOME) H1911 BRITTON ST
--CLIFFORD D (SADIE M) FILLING HAULER BURL INDUS H1920 LYNETTE ST
--DONNA C (WID WM R) H602 MAGNOLIA ST
--EDW SPNR CONE MILLS R1529 SUMMIT AV
--EUG F KITCHEN WKR UNC
--FRANK J (ALBERTA G) CARP H1815 ONTARIO ST
--FRED EMP GEO C BROWN & CO R409 S BENBOW RD
--FRED T (MARY C) MECH CONE MILLS R4017 PRIMROSE RD
--GLADYS H MRS OFC SEC LEE & LEE
--GROVER F (CAROLYN W) DETECTIVE CITY POLICE DEPT H3811 GILMORE DR
--HAROLD T SPARE HD CONE MILLS R RT 1 SUMMERFIELD NC
--HOWARD R (GLADYS H) JAN ADDRESSOGRAPH-MULTIGRAPH CORP H516 MARTIN ST
--J ALVA (MARTHA L) SLSMN AXTON-CROSS CO H3202 NORTHAMPTON DR
--JAMES C (SYLVIA F) RTE SLSMN PEPSI COLA H1804 WILLOMORE ST
--JASPER T (BERTHA W) BOBBINMN CONE MILLS R RT 2 BOX 237 C
--JOSEPH M (MOZELLE L) RETD H1740 GLENWOOD AV
--M SLS DEPT GLFD DAIRY CO-OP ASSN R621 PARK AV
--MARIE E WAITRESS LAWNDALE STEAK HOUSE H1000 W FLORIDA ST
--MARY C (WID JOHN) H510 TATE ST
--NANNIE W MRS H422 N DUDLEY ST
--NELL C MRS R1708 ELWOOD AV
--NOLLIE B MRS H1307 WOODSIDE DR
--ORA W MRS CLN CONE MILLS R3615 SHARON AV
--PAUL H (PEGGY C) EMP CARD LOOM REED R2515 FREEMAN MILL RD
--R GLENN (DOROTHY K) DYE MIXER BURL INDUS H2216 KERSEY ST
--ROBT G (MAGGIE R) COOK NUCKLES RESTR H1709 GORDON ST
--RUFFIN STMFTR DICK & KIRKMAN INC R LAWNDALE DR
--SYLVIA F BKBNDR JOSEPH RUZICKA INC R117 W GREEN CT
--THELMA L MAID R311A REGAN ST
--WALTER W (LILLIAN D) FARMER H1510 EARL DR
--WM R JR (ANNIE L) MACH OPR P LORILLARD CO H317 HAZELWOOD DR
--WILMA MRS CLK KAYSER-ROTH HOSE R512 ROCKY KNOLL RD
MINOR'S REST HOME (CHAUNCY W MINOR) 1801 BRITTON ST
MINSHEW HUGH F (JERRI) MKT MGR WINN-DIXIE H4109 SUMMERGLENN DR
MINSON ISAAC (QUEEN E) YDMN H740 JENNIFER ST

BROWN REALTY CO., Inc.
Commercial
Industrial
Residential
Sales
Rentals
Development
Management
214 Commerce Pl.
Dial 275-7624
Nights and Weekends 275-7625
(See Page 121 Buyers' Guide)

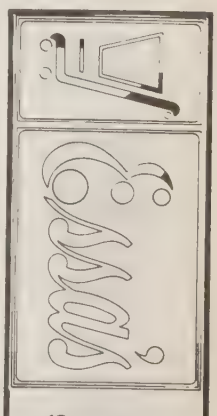

Super Market, Inc.
Groceries - Fresh Meats - Produce - Vegetables
900 Gorrell St.
Phone 273-0525

KIRK'S SINEATH MOTOR CO.
AUTO REPAIRS ● WRECKER SERVICE ● BEAR ALIGNMENT
419 BATTLEGROUND AVE. 24 HOUR SERVICE (See Page 18 Buyers' Guide) TEL. 272-3456

RANCHERS PACKING COMPANY
COUNTRY HAM
FOOD LOCKERS
COLD STORAGE
WHOLESALE MEATS
GRINDING SERVICE
ALL YEAR LOCKER SERVICE
4512 W. Market St.
Tels. 292-5397 and 299-8859
(See Page 69 Buyers' Guide)

Brinsfield Lincoln - Mercury Inc.
— • —
Continental Mercury Comet
— • —
SALES SERVICE
TEL. 273-6955
335 N. GREENE ST.
(See Page 7 Buyers' Guide)

YOUR Independent Insurance AGENT "SERVES YOU FIRST"
PHIL R. CARLTON, INC.
GENERAL INSURANCE
Since 1915
REAL ESTATE
CARLTON BLDG.
232 W. MARKET ST.
(See Page 87 Buyers' Guide)
OPPOSITE COURT HOUSE
PHONE 272-8157

COLISEUM FLORIST
"Say It With Flowers But Say It With Ours"
Wedding Consultants
3811 HALIFAX RD. PHONE 292-0218
(See Page 67 Buyers' Guide)

MINTER ESTHER R (WID WALTER M) FURN RMS 520 TATE ST H520 TATE ST
--FLOSSIE B (WID SOLDOM M) R1517 DUNBAR ST
--NATHL HLPR KIRKMAN & KOURY R219 E BRAGG
MINTON ANNE S GRADUATE ASST R215 HOMEWOOD AV
--BOBBIE C MRS ADMISSIONS OFC UNC R215 HOMEWOOD AV
--ERNEST L DRIVER TALLEY LNDRY MACH R3719 HIGH POINT RD

MINTON JAMES R (Bobbie C), Director of Data Processing Jefferson Standard Life Insurance Co, 101 N Elm st, Tel 378-2287, h215 Homewood av, Tel 299-7820

--LAURIN STUDT R215 HOMEWOOD AV
MINTZ CAROLE C MRS PROOF OPR WACHOVIA BANK & TRUST R311 LYNNBROOK DR
--FRANCES MEAT WRAPPER ESSA'S SUPER MKTS R1402 E LEE ST
--GETTYS L (FRANCES E) COOK GREEN-SUPER CLUB H1402 E LEE ST
--HERSHEL F EMP SUMERS PAINT R3211 HARTE PL
--JAMES E STUDT R1207 VANCE ST
--JOHN F (TINEYRE L) CONSTN WKR H338 W BRAGG ST
--MELINDA A LABY WKR CONE MILLS R3211 HARTE PL
--TINEYRE G MRS MAID JEFFERSON STD BLDG R338 W BRAGG ST
--WM W (LOUISE C) SERVMN DUKE PWR H3211 HARTE PL
MINUS EDW C (BEATRICE R) JAN PILOT LIFE INS H1209 BUFF ST
MINUTE SANDWICH SHOP (JOHN G CRIST) 1205 E BESSEMER AV
MIRROR BEAUTY SHOP (MRS LELA N CLEARY) 308A S ELM ST
MISENHEIMER ALVIN A (MARY B) SUPT KING-HUNTER R RALEIGH NC

MISENHEIMER KAY M REV (Helen), Associate Pastor Presbyterian Church of The Covenant, 501 S Mendenhall st, Tel 275-6403, h3407 Londonderry dr, Tel 288-4227

--WALTER W (LORENE B) MGR MIDTOWN HOTEL CT R817 SUMMIT AV
MISHOL FORREST E (JUDITH C) CLK HENRY WALKE CO H2110 KYLEMORE DR
MISKELL THOS M (IRIS K) WLDR SPEARS WELDING H717 N EUGENE ST
MISKELLY MILDRED MRS OFC SEC BOWLES REALTY R2015 TWAIN RD
--WM T (MILDRED H) DESIGNER THOMAS ELEC CONTRS H2015 TWAIN RD
MISSISSIPPI BROKERAGE INC P F SCHNABEL JR EXEC V PRES 1020 E WENDOVER AV RM 200
MISTER LEE'S BEAUTY SALON 316 S GREENE ST
MISTER LEE'S BEAUTY SALON (SANDY L SIRMONS) 227C S ELM ST
MISTER & MRS Q BALL MRS HELEN R GURFEIN PRES BILLIARDS & POOL 2120 LAWNDALE DR
MISTER QUICKIE CAR WASH (ROBT J HOOVER) 3104 E BESSEMER AV
MISTER QUICKIE CAR WASH 2304 BATTLEGROUND AV
MISTER R & CO (JAMES E ROBINSON) JANITORIAL SERV 1205 FAIRVIEW ST
MISTER RONALD OF LEON'S INC BEAUTY SHOP 3000 OAKLAND AV
MITCHELL ADA MRS MAID R2409B CHARLOTTE ST
--ALBERTA J MRS PRSR COLLEGE CLNS R614 PREYS ST
--ALGERS MRS HLPR MARSHBURN'S DAY NURSERY R AYCOCK ST
--ALGIE R1027 S AYCOCK ST
--ALMA MRS COOK L RICHARDSON MEM HOSP R RD 1 BOX 5059
MITCHELL
--ALVIS (BARBARA M) WITH MITCHELL'S BODY SHOP H2600 MC CONNELL RD
--AMIE S PRSR LANE'S LNDRY R904 DRUID
--ANNA TEL OPR MONTALDO'S R3200 SPRING ST
--ANNE L STUDT R809 DUKE ST

MITCHELL & ANTHONY INC, H C Anthony Sr Pres, James B Anthony V-Pres, Sidney L Anthony Sec-Treas-Mgr Fancy Groceries and Quality Meats, Prompt Free Delivery Service, 380 N Elm st, Tel 272-6181

MITCHELL BERNARD L CLK A & C BD SEDALIA NC
--BERTHA MRS ATNDT COLUMBIA LNDRY R RT 6 REIDSVILLE N C
--BESSIE (WID FELIX L) SURVEY WKR GEO WASHINGTON HOSP PLAN H1504 LOVETT ST
--BETTY B MRS SPARE HD CONE MILLS R BARKER RD RD 5
--BETTYE K MRS OFC SEC HOYLE BOONE DEES & JOHNSON R2301 WESTWOOD DR
--BILLY E (BARBARA C) DRIVER S&W MTR LINES H725 MOBILE ST
--BIRL D (MEARLIN O) MECH KING-ZANE MTRS H2122 LANGLEY AV
--BOBBIE J NURSE CONE HOSP R1201 SLOAN ST
--BOBBY C H1403 CYPRESS ST
--BOYD W MECH CONE MILLS R RD 2 BOX 467B BROWNS SUMMIT NC
--C JACK (JEAN MC) TCHR PAGE SR HI SCH H604 UNIVERSITY DR
--C W (FAYE M) V-PRES MITCHELL CONSTN R RT 1
--CARL V (LOUISE W) MECH BERRY COAL H921 FOUSHEE ST
--CATHERINE M MRS H327 CUMBERLAND ST APT D
--CECIL C (MAGGIE D) YARDAGE CALLER CONE MILLS R RD 2 BOX 140
--CHARLES (LOUISE D) SLSMN S&W CAFETERIA H228 MAYFLOWER DR
--CHARLES J (JEAN B) DIST MGR UNIVERSAL CIT CREDIT CORP H2104 KYLEMORE DR
--CHESTER H (MARIE F) (MITCHELL'S BODY SHOP) H2212 MC CONNELL RD
--CLARENCE (MAGGIE B) DRIVER BOREN CLAY PRODUCTS H1112 OMAHA ST
--CLARENCE A (BILLIE P) H2408 CYPRESS ST
--CLIFFORD W (ALICE J) SUPVR PILOT LIFE INS H311 WARREN ST
--CLYDE ROOFER DIXIE ROOFING R RD 3 BOX 200 (GLFD COL)
--CLYDE H (EVELYN B) SUPVR INT REV SERV H2811 SHERWOOD ST
MITCHELL CONSTRUCTION CO HARVEY C MITCHELL PRES C W MITCHELL V-PRES 2900 HIGH POINT RD
MITCHELL DEAFTON (MOZELL M) DFR CONE MILLS R RD 5 BOX 382
--DIMPLE D (WID EDW B) R411 STEDMAN ST
MITCHELL-DIXON OFFICE SUPPLY CO INC ROSS C DIXON PRES J FRANK DIXON V-PRES 418 W MARKET ST
MITCHELL DON N (JUANITA M) DRIVER THURSTON MTR LINES H3606 TEXTILE DR
--DONALD F (JULIA G) FURRIER KRIGSMAN'S INC H2503 WOODVIEW DR
--DONALD M (JOAN R) AUD A M PULLEN & CO H2623 ROBIN HOOD DR
--DONALD R CLK GRAY SEAL PAINT R1016 LEXINGTON AV
--DONALD R EMP COML & INDUSTRIAL INSULATION R BURLINGTON NC
--DORIS L WAITRESS EL-ROCCO H816 RUGBY ST
--DUNCAN C (BETTY E) DISPR FREDRICKSON MTR EXP H1016 LEXINGTON AV
--E P CLK COML CREDIT R1904 MAYFAIR AV
--EARL F (JEANETTE H) SUPVR WESTERN ELEC H3000 PINEDALE RD
--EDGAR L (CAROL L) GRO MGR KROGER'S H922 NEAL ST
--EDGAR R (MADIE B) WVR CONE MILLS H1409 FAIRVIEW ST
--EDITH N MRS NURSE CONE HOSP H818 5TH AV
--EDW J (MARGT L) SUPT PO H4228 OAKLAND AV
--ELIZ C (WID BURKE H) H2629 WALKER AV
--ELLIS A ROOFER DIXIE ROOFING R RT 3 BX 200 GLFD COL
--ESTELLE TCHR GRIMSLEY SR HI SCH H1108 MADISON AV APT 2

F. D. LEWIS AND SON, Inc.
READY-MIXED CONCRETE
348 W. Lee St., P. O. Drawer 3325 Telephones Concrete Plant 272-2128, Office 272-0118
(See Page 37 Buyers' Guide)

TALLEY ELECTRIC CO., Inc.
ELECTRIC HEATING • ELECTRIC CONTRACTORS • AIR CONDITIONING
COMMERCIAL — RESIDENTIAL
1109 Battleground Ave. (See Page 59 Buyers' Guide) Phone 274-1531

MITCHELL
--EUG S JR MECH AM AGRL CHEM P RD 10 BOX 659
--FLORINE E MRS STEN FHA R1802 WESTRIDGE RD
--FRANCES R359 W LEE ST
--FRANCES HD HSEKPP GLFD COL
--FRANCES H MRS COMPTOMETER OPR JUSTICE DRUG R2407 ROWE ST
--FRANK J (HATTIE S) WTCHMN CONE MILLS H1202 11TH ST
--FRED L AGT PEOPLES LIFE INS R RT 6 BOX 498

MITCHELL-FRY INSURANCE AGENCY INC
MEMBERS
ROGER B BLACKWOOD
R REED DE VANE
J ELWOOD MITCHELL JR
J ELWOOD MITCHELL SR
J SIMPSON SCHENCK JR
HUGH M WITT JR
ASSOCIATES
R MARSHALL CLEGG
CHARLES B LYNCH
LARRY L MOSER
EDMUND H SCHENCK
"INSURANCE SERVICE SINCE 1917"
GENERAL INSURANCE
BONDING
311 JEFFERSON STANDARD BLDG
101 N ELM ST
TELEPHONE 275-1316
(See Page 89 Buyers' Guide)

ITCHELL G ALLENE H1005 N EUGENE ST
-GERALDINE MRS CLK L RICHARDSON MEM HOSP R809 DUKE ST
-GERTRUDE E MRS CLK DUKE PWR R1108 LEXINGTON AV
-GERTRUDE V ASSOC PROF UNC
-GLENN O (PAULINE S) PRES-TREAS U-SAVE IT FOOD STORE INC H2407 WRIGHT AV
-GRACIE J MACH OPR BLUE BELL R1513 SPRING GARDEN ST
-GROVER (BETTY K) BARBER FLORIDA ST BARBER SHOP R2301 WESTHAVEN DR
-HARRY C (MYRTLE B) PEP BALTIMORE PAINT & CHEM H1015 TWYCKENHAM DR
-HARRY L CDR CONE MILLS R RUFFIN NC
-HARVEY C (LENA M) PRES MITCHELL CONSTN R RT 1

ITCHELL HARVEY G (Patricia A), Pres Wayside Realty Inc, 2900 High Point rd, Tel 299-9390, r5713 Pinehaven dr, Tel 299-7816

-HENRY ROOFER DIXIE ROOFING P RD 3 BOX 193 (GLFD COL)
-HERBERT LAB CRUTCHFIELD PLMB & HTG R1016 DICK ST
-HERBERT B (MARY M) AGT UNION BUS STA H109 N CEDAR ST APT 2
-HERMAN (BERTHA) UTILITYMN COLUMBIA LNDRY R RD 2 BROWNS SUMMIT NC
-HILDA R MRS ASST TCHR FIRST PRESBY CH KINDERGARTEN R2327 FORTUNE LA
-HILTON STUDT R918 DUNBAR ST
-HORTENSE STUDT R425 STEWART ST
-IDA E R1005 N EUGENE ST
-J A MAIL HNDLR SOU RY R SEDALIA NC
-J A EMP A & T COLLEGE R RT 2 BOX 586
-J B STUDT R2327 FORTUNE LA
-J CLARK (SUZANNE S) V-PRES-SEC MERRIMON INS AGCY H224 E AVONDALE ST

ITCHELL J ELWOOD JR (Martha G), Member Mitchell-Fry Insurance Agency Inc, 311 Jefferson Standard Bldg 101 N Elm st, Tel 275-1316, h107 E Kemp rd, Tel 299-0840

ITCHELL J ELWOOD SR (Mary B), Member Mitchell-Fry Insurance Agency Inc, 311 Jefferson Standard Bldg 101 N Elm st, Tel 275-1316, h103 Knollwood dr (SF), Tel 299-7360

-JAMES MTCEMN KOONTZ PEALTY R1417 PISGAH CHURCH RD

SSI STRUTHERS-CAROLINA CORPORATION
Subsidiary of Struthers Scientific and International Corp.
Asme Code Fabrication—Specialists in Plate Work—Fabrication of All Metals and Alloys
Plant: Hwy. 421 Colfax, N. C.—P. O. Box 10206, Tel. 668-2482, Greensboro, N. C.
Phone Winston-Salem 993-2134
(See Page 101 Buyers' Guide)

MITCHELL
--JAMES A (LUCILLE) SHIP CLK CONE MILLS H2119 EVERITT ST APT 1
--JAMES H (NAOMI T) PLMB PETE HALL PLMB H1112 MC CORMICK ST
--JAMES H (GLENTYS H) RETD H1213 LEXINGTON AV
--JAMES O STUDT R2023 E FLORIDA ST
--JAMES R (BETTYE K) BARBER FLORIDA ST BARBER SHOP H2301 WESTHAVEN DR
--JAMES R (MARY C) SPARE HD CONE MILLS R2719 CHURCH ST
--JANE T MRS TCHR UNC R2504 CAMDEN RD
--JEAN S MRS NURSE DR ARTH F FREEDMAN R311 WARREN
--JEANIE TCHR CLAXTON SCH R3604 BIRCHWOOD LA
--JESSE MTCE WKR CITY BD OF EDUC R RT 3 BOX 193
--JESSIE M R147 W MC CULLOCH ST APT 2
--JOAN STUDT R4228 OAKLAND AV
--JOHN (ELLEN H) (MITCHELL'S CLOTHING STORE) H219 HERMITAGE RD
--JOHN A AGT DURHAM LIFE INS R605 DOGWOOD LA
--JOHN T JR (DOROTHY M) DFR CONE MILLS H1700 FREEMAN MILL RD
--JOHN W (JANET W) (GREEN ACRES TRAILER PARK) H1111 W MARKET ST
--JOHNNY JR (LORENE C) WAITER S & W CAFETERIA H1923 PERKINS ST
--JOSEPH (KATHLEEN J) MACH OPR P LORILLARD CO H1707 PICHARD ST
--JOSEPH (EFFIE S) RETD H674 CHESTNUT ST
--JOSEPH P (VIRGINIA A) (GRAY SEAL PAINT CO) R2505 WOODLYN WAY
--JOSEPH P JR SLS MGR OLD MASTER CABT R2505 WOODLYN WAY
--JUDY H CLK BURL INDUS R RD 7 BOX 269
--KAISER T JR (NELLIE S) MACH OPR THOMPSON-ARTHUR PAVING H3501 POWER ST
--KATHLEEN F MRS (SOUTHEASTERN LETTER SHOP) R4008 DOGWOOD DR
--LEMMIE J (DOROTHY S) DRIVER CHKR H2200 LYNETTE DR CARD FRT CARRIERS
--LENORA W MRS MAID H1118 W MC GEE ST
--LEON WEAVING DEPT CONE MILLS R327 CUMBERLAND DEPT B
--LEWIS RETD H906B BROAD AV
--LILLIAN G MRS TCHR WASHINGTON SCH R PO BOX 124 SEDALIA NC
--LILLIE M (WID JOHN) NURSE 1518 E MARKET ST H1518 E MARKET ST
--LINDA B TEX WKR CONE MILLS R RT 1 BOX 421 MC LEANSVILLE NC
--LOUISE W NURSE PIEDMONT MEMORIAL HOSP R2006 CHATWICK DR
--LULA H (WID L E) BABY SITTER 527 S AYCOCK H527 S AYCOCK ST
--LUVINA B MRS PRSR COLLEGE CLNS & AUTOMAT LNDRY R614 PREYS ST
--MABEL E OFC SEC MONROE INTERNATL R1118 ELWELL AV
--MAGGIE D MRS FNSHR CONE MILLS R RD 2 BOX 140
--MAGGIE J (WID JOHN) H710 DUNBAR CT
--MAJOR O (WYLENE) DRIVER EDGCOMB STL R RD 6 REIDSVILLE NC
--MARGT H MRS TCHR BRIGHTFIELD SCH H2509 CELESTE DR
--MARIE DIST SEC STD REGISTER R2503 WOODVIEW DR
--MARIE OFC SEC STANDARD REGISTER R2503 TIMBER LA
--MARTHA E MACH OPR BLUE BELL R1513 SPRING GARDEN ST
--MARY A CLK-TYP ALEXANDER MTRS R1802 WESTRIDGE RD
--MARY A ESCROW AGT JEFFERSON STD LIFE INS R RD 7 BOX 264

QUALITY COURTS UNITED INC
The Oaks Motel
APPROVED AAA COURT
1118 Summit Ave. on U.S. Hwy. 29-A North Inside City
78 SPACIOUS ROOMS
Executive Suite
Meeting Rooms
Free Television
Customers Dial Phones
100% Air Conditioned
Putting Green
Shuffle Board
Swimming Pool
A Fine Restaurant onPremises Acorn Tavern
Phone 272-0105
(See Page 104 Buyers' Guide)

DOWNTOWN
203-211 South Elm
TELEPHONE (ALL STORES)
274-4661
(See Page 52 Buyers' Guide)
Thalhimers
THE FASHION STORES
SHOPPING CENTERS
Friendly Shopping Center and Summit Shopping Center

PEGRAM-WEST, INC.
CUSTOM WOODWORK - BUILDING MATERIALS - READY MADE PRE-FINISHED KITCHENS
405 E. Meadowview Rd.
(South Elm Street at Tobacco Warehouse)
Tels. 273-6958, 273-6959 and 273-695
(See Page 27 Buyers' Guid

HARGETT FUNERAL HOME
MORTICIANS AND EMBALMERS
AMBULANCE SERVICE
(See Page 75 Buyers' Guide)
905 E. MARKET ST. DIAL 273-8293
Across from Main Post Office

MITCHELL
--MARY F SUPVR CONE MILLS R HIGH POINT NC
--MAXWELL STUDT R405 OAKMONT AV APT B
--MELVIN JAN SOU ELEC SERV H913 WILMINGTON ST APT 1
--MERLE M (WID BASCOM A) BPKR H1219 PAMLICO DR
--MICHL J (THE ECONOMY STORE) R674 CHESTNUT ST
--MYRTLE B MRS OFC MGR BAIN OIL R1015 TWYCKENHAM DR
--NANNIE C R1118 ELWELL AV
--NAOMI C MRS PKR OPR P LORILLARD CO H1403 CYPRESS ST
--NAOMI T MRS CASH PIEDMONT LOAN R1112 MC CORMICK ST
--NATHAN I AGT PILOT LIFE INS R COLLEGE RD(GLFD)
--NATHAN L (MARY T) WATER PLANT SUPT CITY DEPT PUB WKS H1514 LIBERTY DR
--NORMAN DRIVER EDGCOMB STL R RD 5 BOX 57 REIDSVILLE NC
--NORMAN D (KATHLEEN F) MGR MTRS INS CORP H4008 DOGWOOD DR
--NORMAN H (GERALDINE M) ATNDT MERCHANTS & MFRS CLUB H809 DUKE ST
--OBIE G (RUTH H) SLBR CONE MILLS H1422 WALNUT ST
--ORVILLE F (ELOISE P) CLK MELVIN'S TEXACO SERV STA H1904 MAYFAIR AV
--OSCAR L CRDR CONE MILLS R RD 1 RUFFIN NC
--PATTIE E MRS STEAM PRSR BLUE GEM MFG R1110 COTTAGE GROVE AV
--PAUL H (BONNIE G) FORMN STATE HWY COMN H1807 OAK ST
--PAUL H (LORENA T) CLK PO H3913 KIPLING DR
--PAULINE S MRS SEC U-SAVE IT FOOD STORE INC R2407 WRIGHT AV
--PEARL E (WID ROBT W) H317 MC IVER ST
--R BERKLEY (HILDA R) CHF ACCT DE SOTA CHEM COATINGS H2327 FORTUNE LA
--R CARROLL SHT MTL WKR AIRE-FLO INC R1108 LEXINGTON AV
--RALPH F (ANN) MECH T&A TRUCKING R2200 LEE'S CHAPEL RD
--RAYMOND M (ANNIE L) ASST OVERSEER CONE MILLS R3537 CHERRY LA
--RAYMOND P (SHIRLEY T) SLSMN GATE CITY AUTO PARTS H1919 MAYFAIR AV
--RAYMOND W PNTR WM S MOORE PAINT CO R2905 WILDWOOD DR
--REBECCA A CLK J P STEVENS & CO H1108 MADISON AV APT 1
--RENARD R SUPT PIEDMONT PRESS H2620 BEECHWOOD ST
--RICHD (MARY) CARD GRNDR CONE MILLS H2719 CHURCH ST
--RICHD A ELECTN CONE MILLS R1109 3D ST
--RICHD A DRFTSMN KIRKMAN & KOURY R900 ELWELL
--ROBT DRIVER KWIK AS A WINK DRY CLNS R BELL ORCHARD
--ROBT (BEATRICE C) RETD H1019 MOODY RD
--ROBT FORMN NC MONROE CONSTN R RD 6 BOX 476 DURHAM NC
--ROBT H (MARY E) H225 S TREMONT DR
--ROBT L (PATTIE J) DRIVER HELMS MTR EXP H1110 COTTAGE GROVE AV
--ROBT S (ELIZ N) SERVMN HERTZ RENT-A-TRUCK H626 MOBILE ST
--ROBT T (STELLA I) FORMN STAY-RIGHT SEPTIC TANK H3012 FREEMAN MILL RD
--ROBT W USMC R1213 LEXINGTON AV
--RONALD C (IRIS C) SLSMN UNITED ELECTRONICS INSTITUTE H805 DALEVIEW CT
--ROSA L MRS MAID CLARA J SCH H921A MARTIN ST
--ROY C (HETTIE H) PLMB H1108 LEXINGTON AV
MITCHELL
--ROY V (GRACIE J) BACKTNDR CONE MILLS H1513 SPRIN GARDEN ST
--RUSSELL G BR MGR-PHARM FRANKLIN DRUG STORES NO 4 R1505 FAIRMONT ST
--RUTH A SEWER BLUE BELL R422 WALNUT ST
--RUTH R (WID J HAROLD) DEP US DIST CT CLK H3806 MADISON AV
--S H PRES HENNIS FRT LINES R WINSTON SALEM NC
--SHIRLEY H PRES UNITED TIRE SALES R WINSTON SALEM NC
--SHIRLEY T MRS CLK SBT&T R1919 MAYFAIR AV
--SONJA E MRS R2101 ASHE ST
--STELLA I (MITCHELL'S BEAUTY SHOP) R3012 FREEMAN MILL RD
--THOS (FLORENCE E) SLSMN H1802 WESTRIDGE RD
--THOS STUDT R1802 WESTRIDGE RD
--VICTORIA MRS CLK L RICHARDSON MEM HOSP R2200 APACHE ST APT G
--W FRED (STELLA M) FURN WKR BENBOW REPRODUCTIONS R1504 LOVETT ST
--W HOWARD (MARGT S) SUPVR MURRAYS COOKIES H2304 LAWNDALE DR
--W J (PAULINE) PNTR BREWER PAINT & WALLPAPER H17 BOONE ST
--W LESLIE (GERTRUDE V) RETD H129 S MENDENHALL ST APT 1
--W M JR STUDT R3604 BIRCHWOOD LA
--WALLACE JAN CITY BD OF EDUC R422 N DUDLEY ST
--WALTER MEAT CTR BI-RITE SUPER MKTS R WILEY DAVIS RD
--WM (FRANCES H) HEAVY EQUIP OPR H2407 ROWE ST
--WM B (AMY B) DRIVER BERRY COAL & OIL H904 DRUID ST
--WM H (JOYCE) ACCT 114 N ELM ST RM 205 H4512 STARMOUNT DR
--WM H (LUCYANN G) INSTR A & T COLLEGE R GIBSONVILLE NC
--WM M (NELL) MGR GENERAL MOTORS ACCEPTANCE CORP H3604 BIRCHWOOD LA
--WM P (NANCY G) FXR GLFD MILLS H1301 KIZER CT
--WM P (MILDRED S) MGR WPET RADIO STA H1615 WESTRIDGE RD
--WM S (CASSIE M) AGT PILOT LIFE INS H500 NORTHRIDGE ST
--WM S (MARGT C) MGR KIRK COUSART & ASSOCIATES H2700 FAIRWAY DR
--WILLIE L (GEORGIA D) TRUCKER CONE MILLS R RD 2 BOX 679
--WILLIE P MRS SPNR CONE MILLS R2408 CYPRESS ST
--WILSIE NURSES AIDE WESLEY LONG HOSP H910 AUSTIN ST
--WILSON S (SARAH P) PRES MERRIMON INS AGCY H112 BESSEMER AV
--WILSON S JR (GRACE L) V-PRES-TREAS MERRIMON INSURANCE AGENCY INC H802 WESTRIDGE RD
--WOODROW W (MARY) (GRAY SEAL PAINT CO) H511 N HOLDEN RD
--WOODROW W JR STUDT R511 N HOLDEN RD
--ZACHARAIH JR (CHRISTINE S) (DANIEL-KECK TAXI) H2028 ASHEBORO ST
MITCHELL'S BEAUTY SHOP (STELLA I MITCHELL) 3012 FREEMAN MILL RD
MITCHELL'S BODY SHOP (CHESTER H MITCHELL) AUTO REPRS 2318 E MARKET ST
MITCHELL'S CLOTHING STORE (JOHN MITCHELL) 311 E MARKET STREET
MITCHEM HERBERT N (EDITH L) PLMB CRUTCHFIELD PLMB H1536 THOM CT
MITCHENER RAYMOND H (GLENNA B) CLK PO H1028 WILKERSON ST APT 9
--WILBERT W (HELEN G) BRKLYR HEATH & SON MASONRY CONTRS H2005 SOUTH SIDE BLVD
MITCHUM WM P (FRANCES H) SLSMN DAYTON RUBBER H371 MANOR DR
MITTELSTADT BILLY O JR STUDT R2608 STRATFORD DR
--BILLY O (LORENA B) (A M PULLEN & CO) H2608 STRATFORD DR
MIXON BEN (OLLIE L) LAB DIXON & WAYNICK H2209 APACHE ST APT C39

Greensboro's Complete Outfitters for Men and Boys Since 1890
Vanstory CLOTHING COMPANY
Jefferson Standard Bldg., 107-109 N Elm St.
Tel. 275-2807
(See Page 32 Buyers' Guide)

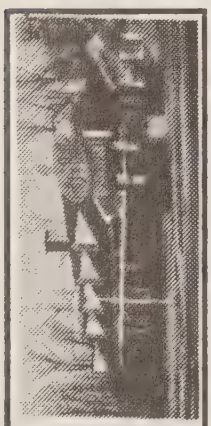

for the kit out of
GRACIOUS DINING
its...
FRITZ 'N BILLS
Battle Ground Av. and Wendover Av.
(See Page 131 Buyers' Guide)

for Economical Transportation
CHEVROLET
Over29 Years Service
TRADERS CHEVROLET CO., INC.
SALES AND SERVICE
GENUINE CHEVROLET PARTS AND ACCESSORIES
215-217 E. Market St. (See Page 12 Buyers' Guide) Tels. 272-2146 — 272-21

STARR ELECTRIC CO., Inc.
ELECTRICAL CONTRACTORS and ENGINEERS
(See Page 61 Buyers' Guide)
1421 Battleground Ave.
Dial 275-4544

MIXON
--HENRY W III GRADUATE ASST UNC
--HERMAN (ENOLA C) USA H1607 LINCOLN ST
--HERMAN F STUDT R1607 LINCOLN ST
--JOHN S H310 ASHLAND DR APT B
--ROBT C USAF R1607 LINCOLN ST
MIZE ERLINE K MRS OFC SEC HOME FED SAV & LOAN R5305 FRIENDLY RD
--JOE S (BETTY W) WHSE MGR WAFCO MILLS H220 BLANDWOOD AV
--LETTIE C MAID HOLIDAY INN R118 E MC CULLOCH ST
--W RANDOLPH (EARLINE) ENG CONE MILL H5305 FRIENDLY RD
--WM R ENG CONE MILLS R5305 FRIENDLY RD
MIZELL CHARLEY H3614 CHURCH ST
--CORA (WID EVERETT J) DEAN GBORO COLLEGE R815 W MARKET ST
--EDW G (BETTY M) ELECTN WESTERN ELEC H3516 CHURCH ST
--IRENE M MRS LAB INDUSTRIES OF BLIND R3701 HIGH POINT RD
--KENNETH L (JOYCE M) SLSMN WALKER-MARTIN INC H2505 DUNHILL DR
--LINDA TURNER KAYSER-ROTH HOSE R RT 2 BOX 30
--OSCAR S WTCHMN JONES BROS BKY R RT 2 BOX 30
MIZELLE W H EMP INDUSTRIES FOR THE BLIND R3719 HIGH POINT RD
MOAG HAROLD R (EDNA C) V-PRES CREERY SHIRT SHOP H103 HOMEWOOD AV
MOATES LOUISE (WID JOSEPH H) CLK CHILDRENS HOME SOCIETY OF NC H828 N ELM ST APT 83
MOBEY JERRY (LORIAN) EMP CONE MILL H213 RAY ST
MOBIL FINISHES COMPANY INC, See Mobil Paint Store

MOBIL PAINT STORE
JAMES HOUCK, MANAGER
FEATURING
A COMPLETE LINE OF MOBIL FINISHES COMPANY PRODUCTS
PAINTS, ENAMELS AND VARNISHES FOR EVERY USE
ARCHITECTURAL FINISHES
PAINTERS' SUPPLIES
WALLPAPERS
1117 E WENDOVER AV
TELEPHONE 273-8295
(See Page 111 Buyers' Guide)

OBILE GLASS SHOP ARCHIE W MORRIS JR MGR 318 BATTLEGROUND AV

MOBILE HOME BROKERS INC, W C Bembry Mgr, Nations Largest Mobile Home Dealer, Also FHA Approved, Gold Medallion Homes on Your Lot or We Will Furnish Lot, Will Trade for Anything of Value, 4906 High Point rd Tel 299-8930 (See Pages 102 and 128 Buyers' Guide)

OBILE HOME INSURANCE SERVICE EDGAR A MILLICAN MGR 1819 PEMBROKE RD
OBILE LAUNDERETTE SELF SERV 506 MOBILE ST
OBLEY CLAUDE W (MARY W) WOOD WKR GEO C BROWN & CO H1722 W LEE ST
·DURA (WID CHARLIE) R1507 HOLBROOK ST
·EDW (ISABEL B) H2325 NEWTON ST
EMMA I NURSE 804 ROSS AV H804 ROSS AV
FLOSSIE (WID EARL) SLSMN MEYERS H2209 VALLEY PARK DR

OBLEY H SIGMAN (Bess M), Sec-Treas Traders Chevrolet Co Inc, 215-217 S Market st, Tels 272-2146 and 272-2147, h2214 Granville rd, Tel 274-2625

·JOHN (MARIETTA) AGT PILOT LIFE INS H4106 BECKFORD DR
·JOHN F (SHIRLEY M) OVERHAULER CONE MILLS H1716 HOLBROOK ST
·JOHNNY OFC WKR PILOT LIFE INS R2209 VALLEY PARK DR
·ABELENE J MRS OFC SEC CONE MILLS R1511 PARK AV (PROX)
·ARY W MACH OPR BLUE BELL R1722 W LEE ST

— CONTESSA LTD. —
DRESSES, COATS, SPORTSWEAR
Lingerie, Foundations, Shoes, Jewelry, Furs, Boutiques, Linens, Cosmetics
GOLDEN GATE TEL. 273-0577
QUAKER VILLAGE TEL. 299-7463
P.O. BOX 8132
(See Page 4 Buyers' Guide)

MOBLEY
--PAULINE M (WID JAMES F) R1716 HOLBROOK ST
--PHINNY F MACH OPERATOR CONE MILLS R1716 HOLBROOK ST
--S WAYNE MACH OPR BLUE BELL R237 MAYWOOD ST
--SARAH J STUDT R2325 NEWTON ST
--SHIRLEY M MRS BKPR UPCHURCH & BARNEY SHELL SERV R1716 HOLBROOK
--SIMON J (BARBARA L) PITCH MKR GBORO LOOM REED H2104 MAYWOOD ST
--VERNON A TCHR R804 ROSS AV
--WM A (ELSIE M) MACH OPR CONE MILLS H855 BURBANK ST
MOCK ANNIE M (WID GEO) MAID AYCOCK SCH H754 JENNIFER ST
--BENJ C (MATTIE) PKR WINCHESTER-RITCH SURGICAL R HIGH POINT RD
--CARRIE A (WID BURLEY) (JOLLY JUMPER NURSERY SCHOOL) H1315 GORRELL ST
--EUG PKR WINCHESTER-RITCH SURGICAL R HIGH POINT N C
--JETHRO W (MAURINE G) PRES-TREAS CORNATZER & MOCK INC H3711 PARKWOOD DR
--LOUISE S MRS OFC SEC JONES SCH R RD 1 BOX 290 MC LEANSVILLE NC
--MAE MAID CITY BD OF EDUC R1831 MUNCEY LA
--MARVIN R B & S OPR CONE MILLS R1831 MUNCEY ST
--MARY R MRS BKPR R STARMOUNT FOREST COUNTRY CLUB
--MARY W MRS H730 BLUFORD CT
--MAURINE G MRS V-PRES-SEC CORNATZER & MOCK INC R3711 PARKWOOD DR
--NORMAN F (LOUISE F) SUPVR F H ROSS & CO R RD 1 BOX 125 MC LEANSVILLE NC
--PHILIP H (EMMA G) H1540 MC CONNELL RD
--ROBERT B (BARBARA C) SLSMN ABC WINDOW H2712 LIBERTY RD
--ROBT B (ALYNE M) PATTERN DESIGNER STAR MOUNT FASHION H1809 DUBLIN DR
--SUZANNE R MARKER PAUL ROSE STORE R521 AUDUBON DR
--W CICERO SLSMN W I ANDERSON & CO R WINSTON SALEM NC
--WM (MAMIE L) JAN GBORO NEWS H806 RUGBY ST
--WM B R1315 GORRELL ST
--WILLIS B (MARY B) SEC-TREAS INTERSTATE REALTY H521 AUDUBON DR
MODDEN LEO B (MARJORIE) SLSMN BRUNING CORP H212 BEVERLY PL
MODEL BEAUTY SHOP (MRS RACHEL B EDWARDS) 308 S GREENE ST
MODEL LAUNDRY & DRY CLEANERS CHRISTINE H SHIELDS PRES ROBT B SKENES SEC-TREAS 500 W LEE ST
MODERN BARBER SHOP (OTIS V MURRAY) 123 S DAVIE ST
MODERN BEAUTY SUPPLY (THOS R EDWARDS) WHOL 842 WINSTON ST
MODERN CAFE (MRS OLGA H FALLIS) 235 S DAVIE ST

MODERN GARBAGE SERVICE INC, J V Craig Pres, Madeline R Craig V-Pres, Pearl R Basham Sec-Treas, County and City Garbage and Trash Pick-Ups, Regular Schedules, Dependable Service, White Drivers, Holliday rd 1 Mile Beyond Pomona Off Red rd, PO Box 7248, Tel 299-0815

MODERN HOMES CONSTRUCTION CO HAROLD S NOBLES MGR 4302 HIGH POINT RD
MODERN LAUNDROMAT (FRANK E AND MRS BEULAH H ROBINETTE) 2170 LAWNDALE DR

Stamper OPTICAL CO.
GLASSES FOR
Those Who Want The Best
GUILD OPTICIANS
206 N. Elm
Tel. 273-9286
See Page 109 Buyers' Guide

MANPOWER - SALESPOWER, Inc.
SERVICE—TEMPORARY HELP — TELEPHONE ANSWERING
Typist - Stenos - File Clerks - General Office Workers
Unloaders - Clean-Up Help - Warehousing - Semi-Skilled - Factory Help
502 Dixie Bldg. 125 S. Elm St. (See Page 63 Buyers' Guide)
Telephone 274-5475

N. C. MONROE CONSTRUCTION CO., Inc.
GENERAL CONTRACTOR
2710 Martinsville Rd., P.O. Box Drawer 359
Dial 288-1030
See Page 44 Buyers' Guide

DIXISTEEL BUILDINGS
(Forever Beautiful)
Commercial — Industrial — Institutional
Suitable for most every need, for further information, Tel. 288-1030
N.C. Monroe Construction Co., Inc.
(See Page 144 Buyers' Guide)

C. E. MOSER AND SONS

GENERAL CONTRACTORS AND BUILDERS

Over 52 Years Continuous Public Service

ESTIMATES FREE ON REQUEST

OWNERS
W. Macon Moser
Lee W. Moser
Worth F. Moser

401 Fairystone Dr.

TEL. 275-4797

(See Page 48 Buyers' Guide)

READ AND USE GREENSBORO NEWS AND RECORD

WANT ADS

PHONE 273-8611

FOR RESULTS!

(See Page 108 Buyers' Guide)

UNITED TIRE SALES

Fisk Tires — Recapping — Wheel Alignment and Balancing

903-905 West Lee St. (See Page 146 Buyers' Guide) Phone 275-9633

C. Stogner for Insurance ...

AUTO - HOME - LIFE - HEALTH - BUSINESS

4715 HIGH POINT ROAD TELEPHONE 292-1248

Good Service Doesn't Cost — It Pays

(See Page 93 Buyers' Guide)

MODERN METAL PRODUCTS CO
HARVEY J SMITH, PRESIDENT
JOHN T LIPFORD, VICE-PRESIDENT
EDWARD H SMITH, VICE-PRESIDENT
RICHARD H HICKS, VICE-PRESIDENT
RICHARD H ROBINSON, SECRETARY-TREASURER
2103 SULLIVAN ST (ORD)
TELEPHONE 274-2441

MODERN METAL PRODUCTS CO (SOUTHEASTERN PLANT) RUSSEL V POWELL MGR 427 ENGLISH ST
MODERNISTIC BEAUTY SHOP (MRS EVELYN L TERRY) 513 S ELAM AV
MODLIN CAFE (HENRY R MODLIN JR) BEER 3214 E BESSEMER AV
MODLIN HENRY R JR (LALA T) (MODLIN CAFE) H312 GUERRANT ST
--JOSEPH H PNTR R326 E LEE ST
--MAGGIE C (WID LEON) R326 E LEE ST
--OTIS R (CHARLOTTE T) RETD H828 N ELM ST APT A3
MOEBES JOHN G (BETTY H) PHOTOG GBORO RECORD H222 MAYFLOWER DR
MOEHEAD MAUDE R1413 GORRELL ST
MOEN ELDON K (IRIS A) MINISTER OF MUS FIRST BAPT CH H1803 DOWNING ST
MOFRLS KAREN L TCHR AYCOCK JR HI SCH R811 DOLLY MADISON RD
MOERSCH LEO A (WILMA B) PRESIDENT MGR G'BORO TOWERS H1101 N ELM ST
MOFFATT BEARINGS CO JOSEPH L BLACKWELL MGR WHOL 901 W LEE ST
MOFFETT RALPH (JOAN) SLSMN SOU METER & SUP
MOFFIT JOHN F JAN KIRKMAN & KOURY P KIRKMAN & KOURY
MOFFITT ALTON R (SUE E) PRSMN MC LEOD LEATHER & BELTING H1212 PARK AV
--BILL REC DEPT TIDEWATER SUP R1212 PARK AV
--BRAUDY F (SIBYL B) PRES MOTOR CARRIERS TRAFFIC ASSN INC H909 BENJAMIN PKWY
--CHARLES H (MABEL E) PTRNMN BLUE GEM MFG H1501 MERRITT DR
--CHARLIE R (NORMA K) DRIVER S & W MTR LINES H2516 EMERALD DR
--CLAYTON W V-PRES GEORGE'S MOBILE HOMES OF GREENSBORO INC R ASHEBORO NC
--COZIE M MRS MAID H919 BARON WALK ST
--CY (CHRISTIAPHENA) DIST MGR HOSP CARE DURHAM N C H2518 BURGUNDY DR
--GEO F (MARIE V) BOILER OPR P LORILLARD CO H815 ROCKETT ST
--GERALD F STUDT R909 BENJAMIN PKWY
--JAMES I (MARIE W) ACCT BUPL INDUS H911 PEMBROKE RD
--JOHN F (FRANCES) FNSHR FILM CRAFT H2022 HASSALL ST APT F
--LACY (BLANCHE J) H1501 MARION ST
--LLOYD L (LEONA S) H706A PINE ST
--MABLE E CLK KAYSER-ROTH HOSE R1501 MERRITT DR
--MARIE OFC SEC COUNTY BD OF EDUC R3908 SAULS DR
--MARIE V MRS OPR VESTAL'S BEAUTY SHOP R815 ROCKETT
--RICHD (NANCY) COLLR PIEDMONT NATURAL GAS H1231 ELMER ST
--RICHD STUDT A & T COLLEGE R218A GANT ST
--ROBT G (FLETA E) PRNTR BLUE BELL H218 E BRAGG ST
--ROGER ATNDT TWAIN RD ESSO SERV
--ROGER A MECH NORTH STATE CHEVROLET R1501 MARION ST
--SUE E MRS SLSWN PRAGO-GUYES R2603 SPRING GARDEN
MOHLER LYNWOOD L RETD H406 E MC CULLOCH ST
--MILLIE INSP O'HENRY HOTEL R406 E MC CULLOCH ST
MOHRING BERNARD F (FRIEDA L) SUPT P LORILLARD CO H3212 LONDON RD
MOINES JAMES MEAT CTR A&W MEAT PROCESSORS R3000 RANDLEMAN RD
MOIZE RICHD B CABT MKR BETTER BUILT WOOD PRODUCTS R1308 E GREEN
MOLEN HELEN M (WID JAMES P) H206 HERMITAGE RD
--JAMES P JR ENGR R206 HERMITAGE RD
--ROBT N CLK P O H915 HILL ST
MOLNAR DORA E (WID ARPADA) H734 CHANDLEY CT
MOLODET VICTOR A (RUTH L) SLS REP AM MACH & FDRY H841 W BESSEMER AV
MOLYNEUS ELLIS (ALDRYTH) STUDT H706 GUILFORD AV
MOLYWEUX THOS W GRADUATE ASST UNC
MONCUR ALBERT J (ISABEL P) H811 WALKER AV APT 3A
MONESS K GARRETT EMP GENL PAPER H1505 MC CORMICK S
MONETT JUDY H MRS OFC SEC N C SAV & LOAN LEAGUE H1903 RYAN ST APT E
MONEY CLARK HLPR CONE MILLS R1516 LEE'S CHAPEL RD
--CLAUDE C (INA H) MACH OPR CONE MILLS R RD 5 BOX 644
--CLAUDE M (TISHA T) RETD H1107 ELWELL AV
--GEORGIA P MRS MACH OPR BLUE BELL R1600 LEES CHAPEL RD
--HUSTLER C (ARTIE F) MACH OPR CONE MILLS H1502 UPLAND DR
--LENA R BKPR DRS RAVENEL MC ALISTER & BENBOW R160 N COLLEGE PARK DR
--LENA W (WID JAMES W) H1603 N COLLEGE PARK DR
--LOYDE B (KATHLEEN C) MACH OPR CONE MILLS R RT 5 BOX 159C
--MYRTLE L MRS H902 MADISON AV
--RICHD L ENG HOWARD CONSTN H1013 MADISON AV
--RONNIE F CASE WKR COUNTY DEPT PUB WELFARE R1502 UPLAND DR
--WM B (REBECCA C) DEPT MGR R W MC COLLUM CO R SUMMERFIELD NC
MONIGAULT WM CHAMBERMN AM AGRL CHEM R2111 PEAR ST
MONK CHARLES DRIVER G D REDDICK INC R504 BANKS ST
--HESBA H (WID GEO) MAID UNC H701 S O'HENRY BLVD
MONNETT CARPET SHOP (CHARLES G MONNETT) 822 SPRING GARDEN ST
MONNETT CHARLES G (HAZEL R) (MONNETT CARPET SHOP) R3630 RIVERDALE DR
--CHARLES G JR (DIAMANDO K) SLS MGR GENL MTLS H115 WEDGEDALE AV
--HAROLD ASMBLR STRANDBERG ENG LABYS R3704 RIVERDALE DR
--JERRY METER RD DUKE POWER R RT 1 PLEASANT GARDEN N C
--JUDY H MRS OFC SEC NC SAV & LOAN LEAGUE R1903 E RYAN ST
--LYNN E (BOBBIE A) MECH FIELDS TILE R RD 4 BOX 52 A
--MARGT A CLK JEFFERSON STD LIFE INS R RD 1 PLEASANT GARDEN NC
--MARY A MRS LABY TECH CONE HOSP R RD 4 BOX 521
--MARY E (WID EARLE R) SLSWN HOME & GARDEN PLAZA R3704 RIVERDALE RD
--NANCY E R1633 DARE CT
--RUTH MACH OPR BLUE GEM MFG R1117 MC CORMICK ST
--SHIRLEY H MRS OFC WKR CLARK'S DISCOUNT STORE H1414 PINECROFT RD
--VALDA I MRS H1633 DARE CT
MONOHON LOUISE H2200 W CORNWALLIS DR APT 313
MONROE ADA M MRS SLSWN LANE'S LNDRY R1205 GRACEWOOD DR
--AREE W (WID A CURTIS) SEC-TREAS INDUSTRIAL FDRY MFG H1508 HOLBROOK ST
--CHARLES A (LUELLA D) CARP FOREST GROVE HOMES H12 W GREEN CT
--CLOMA R (ADA B) SLSMN SHAW FURN H1205 GRACEWOOD DR
--DANL STUDT H607 SAMPSON ST
--FLORENCE E H705 N GREENE ST
MONROE, GRAHAM C (ROSA C; GUILFORD VETERINARY HOSPITAL), WINSTON-SALEM RD AND DOLLY MADISON RD, MAILING ADDRESS PO BOX 11086 (27409), TEL 299-3393, H5618 W MARKET ST, TEL 299-1958

LOWDERMILK REALTY, Inc.

REAL ESTATE — SALES — APPRAISERS — INSURANCE

"If It's Real Estate, It Will Pay You To See Us."

M.L.S. 316 S. Eugene St. (See Page 123 Buyers' Guide) Tel. 275-853

DOWNTOWN STORE
101-11 S. ELM COR. MARKET ST.
TEL. 275-0461

BELK'S

(See Page 51 Buyers' Guide)

SUBURBAN STORE
FRIENDLY SHOPPING CENTER
616 FRIENDLY CENTER RD.
TEL. 292-0960

MONROE INTERNATIONAL INC, Edmund S Cabaniss Jr Branch Mgr, Calculating, Adding, Listing, Bookkeeping and Data Processing Machines, Computers and Cash Registers, 1005 Battleground av, Tel 273-9476

MONROE JAMES LAB PIEDMONT HARDWOOD DRY KILN H2507B FIELDCREST RD
--JAMES E (MALLIE M) COOK S & W CAFETERIA H1015A COTTAGE GROVE AV
--JOHN STUDT R2606 BEECHWOOD ST
--LAKE T MRS CATCHER P LORILLARD CO H504½ N GREENE ST
--LETCHER W (REBECCA E) CHEM BURL INDUS H2904 STRATFORD DR
--MARJORIE T MRS ASST SEC-ASST TREAS N C MONROE CONSTRUCTION CO INC R1506 GARLAND DR
--MAUDE S MRS TCHR CONE SCH R2606 BEECHWOOD ST

MONROE N C CONSTRUCTION CO INC
OFFICERS
N CARL MONROE, PRESIDENT-TREASURER
NORMAN E GREENE, VICE-PRESIDENT-SECRETARY
MRS MARJORIE T MONROE
ASSISTANT SECRETARY-
ASSISTANT TREASURER
GENERAL CONTRACTOR
COMMERCIAL
INDUSTRIAL
INSTITUTIONAL
DISTRIBUTOR DIXISTEEL BUILDINGS
2710 MARTINSVILLE RD
PO DRAWER 359
TELEPHONE 288-1030
(See Page Y and Page 44 Buyers' Guide)

MONROE N CARL (Marjorie T), Pres-Treas N C Monroe Construction Co Inc, 2710 Martinsville rd, PO Drawer 359 Tel 288-1030, h3209 Alamance rd, Tel 299-8592

--ORVILLE N SLSMN H607 SUMMIT AV
--PHIL AUD R101 BELLEMEADE ST
--RAYMOND JR (MAUDE S) ENG WESTERN ELEC H2606 BEECHWOOD ST
--RODNEY STUDT R1205 GRACEWOOD DR
--SUSAN STUDT R2606 BEECHWOOD ST
ONROE-SWEDA JAMES H MC GUIRT MGR CASH REGISTERS 1005 BATTLEGROUND AV
ONROE THOS L (WILMA B) (MONROE'S BARBER SHOP) H210 W TERRELL ST
-WILLIA D WEAVE RM WKR CONE MILLS R RT 7 BOX 403
-WM N (MARY G) FORMN W H WEAVER CONSTN H1511 EARL DR
ONROE'S BARBER SHOP (THOS L MONROE) 2408 S ELM ST
ONROE'S DRIVE-IN (MONROE S CAMPBELL) RESTR 1605 E BESSEMER AV
ONTAGUE BLANCHE L MRS H624½ ARLINGTON ST
-LUTHER M (CORA S) CARP WESTERN ELEC H2101 MC CONNELL RD
-WM M (CECILIA) EMP WESTERN ELEC H920 SEVIER ST
-WM M JR USMC R920 SEVIER ST

ONTALDO'S
MRS NELLIE MONTALDO REED, MANAGER
WOMEN'S AND MISSES' READY-TO-WEAR
SHOES AND ACCESSORIES
COLONY SHOP AND SPORTS WEAR
SECOND FLOOR
200 N ELM ST AT GASTON ST
TELEPHONE 275-1633
(See Page 34 Buyers' Guide)

NTANA ANTHONY R (JEAN F) SLSMN WILSON-PICKETT H703 PLUMMER DR
ITE CAMILLE E MRS OFC SEC CHILDREN'S HOME SOC OF NC H804 HOMELAND AV
IERBERT (JANICE) MGR MAPLE HSE RESTR H1134 WESTOVER TER

METAL PROCESSORS, INC.

Manufacturers of
COLD HEADED PRODUCTS
PHONE 993-2181 or 993-2182
P. O. BOX 278
OLD HWY. 421 AND 66 WEST, KERNERSVILLE, N. C.
(See Page 99 Buyers' Guide)

MONTGOMERY ANN L H1001 TWYCKENHAM DR
--B ROLAND GENL FORMN PO R HIGH POINT NC
--BERNARD D (AGNES) PRSMN CONTAINER CORP OF AM R BOX 125 GLEN RAVEN NC
--BESSIE R746 WILLOW CT
--BETTY STUDT R911 DILLARD ST
--BILL C (JOYCE L) FORMN MABRO CO H904 W BESSEMER AV
--BILLIE STUDT R3810 IMMANUEL RD
--CARLEE (DOVIE B) RETD H2107 SPRING GARDEN ST
--CHESTER C (BEVERLY B) ASST MGR PILOT LIFE INS H3222 DREISER PL
--CLYDE F (DOROTHY L) (C & J BARBER SHOP) R720 RUGBY ST
--DALE C CHAIRMN COUNTY BD OF COMNRS R HIGH POINT NC
--DAVID W (ELIZ T) PHARM MC FALLS HILLSDALE K DRUG H3404 CLOVERDALE DR
--DONNA G PHARMACY TECH CONE HOSP R320 E MC CULLOCH ST
--DOROTHY MRS TCHRS AIDE HAMPTON SCH R720 RUGBY ST
--DOUGLAS B (JOYCE S) LAB TECH CONE MILLS H1905 ARMHURST RD
--E A (MARIE) DRIVER CENTRAL MTR LINES R RT 4 BOX 519-W
--EDNA P MRS WVR CONE MILLS R911 DILLARD ST
--ELIZ OFC SEC JEFF LIFE R REIDSVILLE N C
--ELLEN MRS ASST CARETAKER ST JOHN'S METH CH R3810 IMMANUEL RD
--ELLEN B (WID JUNE C) HSEKPR PIEDMONT MEM HOSP H1006 HILL ST
--ESTELLE A (WID JOHN) R2109 HUBBARD ST
--EUG J JR SLSMN FRANKLIN'S DRUG STORES R2107 WALKER AV
--GEO W SUPT BLUE BELL INC R5409 E LAKE DR
MONTGOMERY GREEN CO INC R JACK HIPPS MGR RESTR SUPS 163 BISHOP ST
MONTGOMERY HARVEY STMFTR W H SULLIVAN CO R ELON COLLEGE N C
--HAYWOOD L (EVA G) (MONTGOMERY'S BARBER SHOP) R3906 LIBERTY RD
--HOWARD E (ELLEN M) MACH DEPENDABLE MACH H3810 IMMANUEL RD
--IONA C WAITRESS HOWARD JOHNSON'S H209 W FISHER AV APT 4
--J CARLTON (LILLIAN M) MACH OPR CONE MILLS H1908 TEXTILE DR
--JAMES A (EDNA P) SERVMN BERRY COAL & OIL H911 DILLARD ST
--JAMES C (RUTH P) CLN PEERLESS DRY CLNS H1009 ARBOR DR APT 12
--JAMES C (LILLIAN M) TRUCKER CONE MILLS R1908 TEXTILE DR
--JAMES L (WILHELMINA B) PAVER TAR HILL PAVING H906 GIBSON ST
--JAMES W H3710 OAKWOOD DR
--JOHN L (LUVENUIA G) RETD H230 N BOOKER ST
--JOHNNIE M STUDT R230 N BOOKER ST
--JOSHUA B (MARY O) CLK SOU PHOTO PRINT & SUP H623 SCOTT AV
--JUDITH Y MRS CLK-STEN INT REV SERV R3101 CANTERBURY ST
--JUNE W (LUMIS L) DETECTIVE CITY POLICE DEPT H1005 HILL ST
--LAWRENCE L (NELLIE J) TRUCKER CONE MILLS R RD 1 MC LEANSVILLE NC
--M PAT H1036 W MARKET ST APT 10
--MAGGIE F (WID JAMES M) H2320 E MARKET ST
--MALCOLM H (MINNIE E) ASST COUNTY AGRL AGT H3912 PHILLIPS AV

LIVE BETTER ELECTRICALLY

YOU GET A *Lot* FOR A VERY *Little!*

My Services Are Many, My Wages Are Low, I'm Ready On the Instant At Your Command To Go.

DUKE POWER

CITIZENSHIP DUKE POWER SERVICE

(See Page 58 Buyers' Guide)

MOBILE HOME BROKERS, INC.
4906 High Point Rd.
(See Pages 102 and 128 Buyers' Guide)
They're Not The Best Because They're The Biggest
But The Biggest Because They're The Best
Will Trade For Anything of Value
Tel. 299-8930

GREENSBORO'S PRESTIGE BROADCASTING SERVICE

WBIG GREENSBORO N C

TELEPHONE 288-4132

(See Pages 2 and 118 Buyers' Guide)

SOUTHSIDE HARDWARE CO., INC.
COMPLETE SERVICE IN HARDWARE
FOR OVER SIXTY YEARS, A COMPLETE FARMERS' AND BUILDERS' SUPPLY SERVICE
TELEPHONE 272-2106
POWER TOOL DIVISION
515 S. ELM
TEL. 272-4549
(See Page 85 Buyers' Guide)
HARDWARE
523-25 S. ELM
TEL. 272-2106

鍾 JUNG'S
CHINESE-AMERICAN RESTAURANT
2312 E. BESSEMER AVE. PHONE 273-2714
(See Page 130 Buyers' Guide)

MONTGOMERY
--MARY F (WID EUG J) OFC SEC J M LEA FURN H2107 WALKER AV
--MARY O MRS TCHR KISER JR HI SCH R623 SCOTT AV
--MICHL E ASMBLY DEPT NEWMAN MACH R RD 1 MC LEANSVILLE NC
--MYRTLE H (WID BROOKS J) SUPVR CONE MILLS H610 HOLT AV
--PAUL E (JUDY) MTCEMN GUILFORD FDRY H3101 CANTERBURY ST
--RAYMOND C (JEAN S) CLK P O H800 LOWDERMILK ST
--RILEY E (NANCY L) SLSMN EDGCOMB STEEL H1424 LARCHMONT DR
--RITA A CLK BLACK CADILLAC OLDS R RT 10
--ROBT (RUTH) EMP SOU FURN H2208 EVERITT ST
--ROBT G (GLADYS) CRANE OPR GUILFORD FDY R BOX 310 WHITSETT NC
--ROBT L (GRACE) AUD SOU LIFE INS R RD 5 REIDSVILLE NC
--ROBT L (BETTY) ANNOUNCER WGBG R NEW GARDEN RD
--SAML S (MARY P) ENG WESTERN ELEC H2502 NETHERWOOD DR
--T B CLK ODELL MILL SUP R623 SCOTT AV
--THELMA ASST MGR LEO'S TAKE HOME R3710 OAKWOOD DR
--THELMA M (WID FLOYD L) H1329 SEMINOLE DR
--VIOLET I WVR CONE MILLS H2109 HUBBARD ST
--WM EMP RANCH RESTR
--WILLIE B (WILLIE B) LAB BONITZ INSULATION H1623 ALICE AV
MONTGOMERY'S BARBER SHOP (HAYWOOD L MONTGOMERY) 2908C LIBERTY RD
MONTI JAMES V (MARIE C) INSP STATE HWY COMN H913 SILVER AV
--MARIE C SUPVR PIEDMONT MEMORIAL HOSP R913 SILVER AV
MONTROSE LEA SALAD WN HOLIDAY INN SOUTH R1610 WILLOW RD
MOOD HAYWARD EQUIP OPR THOMPSON-ARTHUR PAVING R402 N BEECH ST
--MARVIN C INSTR BENNETT COLLEGE R806 E LEE ST
MOODY ALEX J (ALLENE C) AGT SOUTHLAND LIFE INS H1015 GRAYLAND ST
--ALICE G OFC SEC M L EAKES R3701 HIGH POINT RD
--ARLIE A (IVODELL F) (MOODY'S LINOLEUM & TILE SHOP) H507 CREEKRIDGE RD
--BETTY P MRS OFC SEC TIDEWATER SUP R1019 BENJAMIN PKWY
--BILL (BETTY) SUPVR POMONA PIPE PRODUCTS H1019 BENJAMIN PKWY
--BRYAN W (BARBARA W) BR MGR WINN-DIXIE STORES H2304 ATLANTA ST
--CASSIE A CHKR BURL INDUS H405 N CEDAR ST
--CLAUDE W (GRACE P) WVR CONE MILLS H1222 OAKMONT AV
--CLIFFORD L (JACQUELINE B) MACH FARABEE MACH & PARTS R4616 SUMMIT AV
--DOCKERY STUDT R4216 PRINCETON AV
--DOROTHY S (WID P HUTSON) EXAMINER US INT REV SERV H4216 PRINCETON AV
--EDDIE H (MARY S) ENG BELL TEL LABYS H1206 HOBBS RD
--ELIZ O PRES ANS-A-PHONE COMMUNICATIONS INC R419 CRESTLAND AV
--EUG E (LOUISE M) EMP CURTIS PKG H3311 YANCEYVILLE RD
--GEO M WITH MOODY'S LINOLEUM & TILE SHOP R419 N CEDAR ST
--GRACE P MRS INSP CONE MILLS R1222 OAKMONT AV
--HERBERT (WILLIE M) MGR OAKWOOD TRAILER PARK H3701 HIGH POINT RD
MOODY
--HERBERT JR SLS MGR OAKWOOD TRAILER SALES CORP R2011 THAYER CIR
--IVADELL MRS CLK SOU LIFE INS R507 CREEKRIDGE RD
--JAMES R SLSMN PAUL ROSE R1015 GRAYLAND ST
--JERRY W SLSMN MADE RITE SANDWICH R1010 WESTSIDE DR APT 6
--JOHN (STELLA) MECH N S PYROPHYLLITE R RT 1 JAMESTOWN NC
--JUNE H MRS ASST BUYER SEARS H1103 PARISH ST
--LOUISE M MRS SPLR CONE MILLS R3311 YANCEYVILLE RD
--MARY ALICE MRS COUNSELOR GRIMSLEY SR HI SCH R215 S MENDENHALL
--MARY J TCHR R215 S MENDENHALL ST
--P HUTSON JR (ELIZ O) PRES ANS-A-PHONE COMMUNICATIONS H419 CRESTLAND AV
--REALIUS B JR (MARY) CONTROLLER DOMESTIC MANAGEMENT H3104 SUMMIT AV APT B
--THOS (ANRE) TIRE CHANGER SOU SLS H1320½ ASHE ST
--WM J (MARY A) SLSMN SAM BOLTON CO H215 S MENDENHALL ST
--WILLIE M MRS MGR OAKWOOD TRAILER PARK R3701 HIGH POINT RD
MOODY'S LINOLEUM & TILE SHOP (ARLIE A MOODY) CONTRS 507 CREEKRIDGE RD
MOOMAW CARRIE (WID ELVIN) R2509 EMERALD DR
--JEANNE S MRS OFC SEC SMITH MOORE SMITH SCHELL & HUNTER R3604-A PARKWOOD DR
--ROBT C TECH CONE MILLS H3604 PARKWOOD DR APT A
--VIRGINIA G ASSOC PROF UNC
MOON ALBERT (IRENE K) YDMN TOWNE HSE MTR LODGE R812 S CEDAR
--BETTY MRS H3400 HIGH POINT RD
--DEWEY L EQUIP OPR THOMPSON-ARTHUR PAVING R WHITSETT NC
--HUEY (LEE) CEMENT LAYER GBORO CEMENT H4106 PHILLIPS AV
--JAMES C ADJ STEPHENSON FINANCE CO OF GBORO R819 N ELM ST
--NORMAN J FNSHR CONE MILLS R1703 GORDON ST
--ROBT F (REBECCA F) TNDR P LORRILLARD H1109 STEPHENS ST
--THOS L (BILLIE K) SLS REP SEA LAND SERV H105 MANOR CT
MOONE ALBERT M HANDYMN KING COTTON HOTEL H812 S CEDAR ST
--BARBARA J HLPR JOHNSON FLOWER R111 N BENBOW RD
--M V (LOTTIE) EMP P LORILLARD H1011 CALDWELL ST
--MELVIN D C COOK PAGE HI SCH H913 HACKETT ST
--ULYSSES JAN CITY BD OF EDUC R1106 GORRELL ST
MOONEY BARI L STUDT R1707 W FLORIDA ST
--BILL R SLSMN GBORO MTR R STAR RTE OAK RIDGE NC
--CLYDE D (JANETTE J) CLK PLANTATION MOTEL R3400 HIGH POINT RD
--DOLPH W (NORMA C) BENCH HD WESTERN ELEC H1411 MARION ST
--EDW T (REBECCA M) SLSMN GILL HOTEL COFFEE H1707 W FLORIDA ST
--FRANK B FORMN GATE CITY ROOFING R608 MOBILE ST
--JANETTE J MRS CLK PLANTATION MOTEL R3402 HIGH POINT RD
--JOHN S (MILDRED S) H1003 LEXINGTON AV
--MARY L (WID SAML E) R1015 SPRING GARDEN ST
--REBECCA M MRS STEN STANDARD BRANDS R1707 W FLORIDA
--RUFUS D (GLADYS M) DRIVER CENTRAL MTR LINES H202 ISABEL ST
--SYBIL OFC SEC J P STEVENS H1002 GLENWOOD AV
--VELTON (BETTY H) DEP SHERIFF COUNTY SHERIFF H923 PORTLAND ST
--WORTH (MAUDE L) SLSMN GLFD DAIRY CO-OP ASSN H170 ELWOOD AV
MOONEYHAM MARY M MRS MACH OPR GBORO MFG H909 NEAL ST

MOORE A K JR (Janice H), Pres Moore Realty & Mortgage Co, 314 N Greene, Tel 275-4541, h605 Blair, Tel 274-6050

MOORE AIR CONDITIONING & REFRIGERATION SERVICE (RAVARN D MOORE) 1104 ELWELL AV

FUEL OIL — KEROSENE
FURNACES — SERVICE
Essoheat Fuel Oil
VANSTORY - MAULDIN OIL CO., Inc.
GASOLINE — MOTOR OIL
AIR CONDITIONING
836 Neal St., P.O. Box 2879
(See Page 70 Buyers' Guide)
Telephone 272-2185

FOREMOST SCREEN PRINT, INC.
An Affiliate of Fieldcrest Mills, Inc.
LATEST AND MOST MODERN TEXTILE PRINTING METHODS
(See Page 117 Buyers' Guide)
STOKESDALE, N. C.
TEL. 643-4162

• Quality Construction
HIATT HOMES INC.
• Custom Designing
If It's A Hiatt Home . . . It's Different - Professional Decorating
1814 Spring Garden St.
(See Page 46 Buyers' Guide)
Phone 273-2552

Branches
203 E. Sycamore St., Phone 274-0050
326 W. Washington St., Phone 274-3097
915 Gorrell St., Phone 274-9417
1619 Gorrell St., Phone 274-9537
1406 E. Market St., Phone 274-2821
1332 S. Elm St., Phone 274-6844
1200 Asheboro St., Phone 274-0267

"7" Convenient Locations
SHIRT SERVICE
"One of Carolinas' Oldest and Largest"
(See Page 57 Buyers' Guide)

Main Plant and Office
607 S. Elm St.
P.O. Box 4034
Tel. 272-7422

Wade's DRY CLEANING

MOORE ALBA J DRIVER MC CLEAN TRUCKING R3110 FIELDDALE RD
--ALBERTA W (WID N ZENO) H409 DENNY RD
--ALGIE V (WID JIMMIE JR) H2822 CAMBORNE ST
--ALICE R STUDT R1104 ELWELL AV
--ALPHIA F CLK A&P R2514 VINE ST
--AMANDA COOK CLARA J PECK SCH R1814 CURRY ST
--AMY TCHR GRIMSLEY HI SCH H3503 PARKWOOD DR APT D
--ANDERSON JR (CECLIA G) PLSTR H1709 WILLOW RD
--ANN E ORDER FILLER SOUTHLAND MUSICAL MDSE R RT 8 BX 732
--ANNA B (WID HENRY) R809 DUKE ST
--ANNA C H508 UNIVERSITY DR
--ANNIE MRS INSP BLUE BELL R1118 ELLWELL AV
--ANNIE L MRS R404 E WHITTINGTON ST
--ANNIE W MRS OFC MGR MOORE ELEC R LAKE BRANDT RD RD 2
--ARNOLD D JR (MARTHA G) ENG DANIEL CONSTN H2014 TWAIN RD
--ARNOLD E USA R1913 JOYCE ST
--ARTH S (MARGT H) BRKLYR H1310 AVALON RD
--ARTHUR JR (MARY A) BRICKLAYER ROUTH BROTHERS CONSTN H2238 COTTAGE GROVE AV
--AUBREY D (EUNICE A) FORMN GEO W KANE H2203 HUBERT ST
--AUDREY A R905 GIBSON ST
--AUDREY S (WID WM) R620 ROSS AV
--B GWEN OFC SEC CONTAINER CORP OF AM R2809 ALCOTT RD
--BARBARA BKPR R603 WALKER AV
--BARBARA OFC SEC A & N PUBL
--BARBARA J PAIRER TROXLER HOS R1502 BATTLEGROUND AV
--BARRY B STUDT R3801 FRAZIER RD
--BEALER W (GARNELLE W) CLK PO H2809 ALCOTT RD
--BELVA JO STEN AGRICO CHEM R3700 CAMERON AV
--BENJ P SOAPER CONE MILLS R105 JOYNER RD
--BERNARD L (PATTY F) WLDR THOMPSON-ARTHUR PAVING R REIDSVILLE NC
--BESS M (WID R B) R700 NORTHRIDGE ST
--BETTY A BILLER CONE MILLS R1300 FAIRVIEW ST
--BETTY J MRS TAX EXAM INT REV SERV R RD 2 LAKE BRANDT RD
--BEULAH MRS SLSWN FASHION SHOP R2411 CYPRESS ST
--BEVERLY C (IRENE M) V-PRES GREENSBORO PRINTING R906 COUNTRY CLUB DR
--BEVERLY C (IRENE M) (SMITH MOORE SMITH SCHELL & HUNTER) H906 COUNTRY CLUB DR
--BILLY D (PEGGY) SLSMN JOHN SMITH LEATHER R SUMMERFIELD NC
--BILLY E (DOROTHY C) LINEMN DUKE PWR R OLIVER RD RD 4
--BILLY R DRIVER HENNIS FRT LINES R BURLINGTON,NC
--BLANCHE D (WID ARTH K) H2007 LAFAYETTE AV
--BOBBY R DRIVER T&A TRUCKING R RT 2 STOKESDALE NC
--BOOKER T CONCRETE FNSHR MABIE-BELL H1301 SWAN ST
--BRENDA B MRS CLK DR GRABOW PRE-SMOKED PIPE R3212 HARTE PL
MOORE BROS SUBURBAN BUS LINES COLVIN L STEED MGR 516 ASHE ST
MOORE BROS TRANSPORTATION COLVIN L STEED MGR 516 ASHE ST
MOORE BRYANT K (JANE E) EMP STARR ELEC H1334 MAYFAIR AV
MOORE BUILDING 1852 PEMBROKE RD
MOORE BURLEY STUDT R3505 DOGWOOD DR
MOORE BUSINESS FORMS INC (ROBT C RHYNE MGR (SLS OFC) 2914 HIGH POINT RD
MOORE C ANN TCHR GRIMSLEY SR HI SCH H950 HILL ST
MOORE C E JR (MARIE K) CONTROLLER & ACCT H L COBLE CONSTN H714 LIPSCOMB RD
MOORE C EDW STUDT R714 LIPSCOMB RD
MOORE CARDELIA STUDT R2822 CAMBORNE ST
MOORE CARL H (MARY J) CLK ODELL HDW R5200 HILLTOP RD
MOORE CAROLYN CLK SBT&T R P O BOX 11291
MOORE CAROLYN DISHWASHER AUNT FANNIE'S SOU FRIED CHICKEN
MOORE CAROLYN M MRS FOOD SERVER A&T COL H1804 E MARKET ST
MOORE CAROLYN M TRAYWN CONE HOSP R713 LOGAN ST
MOORE CAROLYN V MRS SLSWN MONTALDO'S H1708 W FLORIDA ST

HOLIDAY TRAVEL SERVICE INC.
COMPLETE DOMESTIC AND FOREIGN TRAVEL RESERVATIONS AND TICKETS
103 S. DAVIE ST. TEL. 275-7254
(See Page 149 Buyers' Guide)

MOORE
--CECIL (OLLIE B) BODYMN H410 LOWDERMILK ST
--CECIL S AGT WESTERN & SOU LIFE INS R RT 6 BX 164-B-1
--CHALMERS (IRENE J) DISHWASHER HOLIDAY INN H2212 EVERITT ST
--CHARLES E JR (MARIE) CONTROLLER H L COBLE CONSTN CO R BX 8041 GLFD COL N C
MOORE CHARLES H SCHOOL MRS FLOSSIE R ALSTON PRIN 418 REGAN ST
MOORE CHARLIE (JESSIE) COOK U N C H504 S BENBOW RD
--CHARLIE E (JOHNSIE F) WHSEMN OVERNITE TRANS H3926 FREEMAN MILL RD
--CHLOE R MRS CRLR CONE MILLS R1542 ANDOVER AV
--CLARA W MRS CASH FRANKLIN'S O'HENRY DRUG STORE R2809 ALCOTT RD
--CLARENCE EMP COCA COLA R2822 CAMBORNE ST
--CLARENCE H (ALYNE B) RETD H1611 E CONE BLVD
--CLARENCE R (ANNETTE H) COOK TOWNE HSE MTR LODGE RESTR H1420 BLUEBERRY LA
--CLAUDE W (PEARL W) DELMN MTR BEARINGS & PARTS H3802 CAMERON AV
--CLAUDIA (WID E H) H1704 GROVE ST
--CLEO E (BESSIE B) JAN H713 LOGAN ST
--CLEOPAL B MPS MACH OPR GBORO MFG H627 JOYNER ST
--CLYDE H (MARY) MECH NORTH STATE CHEVROLET R3924 WILEY DAVIS RD
--CONNELL (BEULAH M) CLK P O H1007 E FLORIDA ST
--CONSTANCE K SHIP CLK BLUE BELL R RT 8 BOX 838
--CORA MAID H905 AUSTIN ST
--COY E (MARY) TEX WKR CONE MILLS R3203 HARTE PL
--CURTIS D (SHIRLEY) (CURT'S RECORD & GIFT SHOP) R111 SHAW ST
--CYNTHIA STUDT R2809 ALCOTT RD
--D CHARLES (MARY A) SLSMN GATE CITY MTRS H2710 HOLLY DR
--DAHLIA B MRS SPLR CONE MILLS R RD 5 BOX 138A
--DALTON W (RUTH C) WEAVER CONE MILLS H422 E MC CULLOCH ST
--DAVID (MARIE B) LAB BONITZ INSULATION H905 GIBSON ST
--DAVID B (LILA C) MAIL HNDLR P O H2100 EVERITT ST
--DAVID E (LAURA D) DRIVER CENTRAL MTR LINES H800 W MEADOWVIEW RD
--DAVID E (GLADYS) OPERATIONS ASST JEFFERSON STD LIFE INS R1109 JEFFERSON RD
--DAVID G (MARTHA B) CONSTN WKR H2320 NEW ORLEANS ST
--DAVID J APPR W H SULLIVAN CO R WILMINGTON N C
--DAVID J R1814 CURRY ST
--DAVID L (NAOMI S) BUTLER H2112 MC CONNELL RD
--DAVID W ORDERLY L RICHARDSON MEMORIAL HOSP R327 N O'HENRY BLVD
--DE WITT W (BESSIE M) DRIVER DUKE PWR H3008 NEW HANOVER DR
--DEAN UPHOL GBORO MATTRESS & FURN R RD 1 KERNSVILLE
--DEBORAH M CATCHER P LORILLARD CO R211 N CEDAR ST APT 23
--DEE REE OPR SBT&T R BOX 7273
--DELMORE (ALMA) AIR CONDITIONER WKR H4012 BROADACRES DR
--DELOIS PRSR DIXIE OVERALL R1108 BELLEVUE ST
--DEWEY CARP WILSON & MC LENDON R1906 WHITMAN RD
--DEWEY (ALMA O) CARP WILSON & MC LENDON H1906 WHITMAN RD
--DEWEY B (MAMIE P) MANGLE TNDR CONE MILLS R RD 2 BOX 780
--DEWITT T (ODELL F) H1500 TUCKER ST

COBLE SPORTING GOODS CO., INC.

Wholesale and Retail
Athletic Goods
Sport Trophies
Airplane Model Supplies
Engravers

119 N. Greene
DIAL 272-0912 OR 272-0344
(See Page 142 Buyers' Guide)

DODSON AUTO PARTS INC.
"New and Used Auto Parts
A Part To Fit Any Make Car
Auto Parts

BURLINGTON RD.
Rd 6 - Box 547
Hwy 70 - A East
Tels. 375-5871 Night 272-4745
(See Page 17 Buyers' Guide)

THOMPSON - ARTHUR PAVING CO., INC.
GENERAL CONTRACTING
MUNICIPAL IMPROVEMENTS - DRIVEWAYS - CONCRETE, MACADAM, BITUMINOUS PAVEMENTS
300 S. Benbow Rd., P. O. Drawer 840
Phone 274-5413

INTERLOCK SCREW AND BOLT CORPORATION
A Complete Line Of
Fastner Products To Fit Your Needs
(See Page 24 Buyers' Guide)
139 Industrial Ave.
Tel. 275-0596

HARRY D. KELLETT, Inc.
AUTHORIZED DEALERS
Dodge — Dart — Automobiles
DODGE JOB-RATED TRUCKS
(See Page 10 Buyers' Guide)
449 W. Market St.
Phone 275-9541

BROOKS LUMBER COMPANY
MILLWORK — LUMBER — BUILDING MATERIALS — ROOFING — PAINTS
GENERAL CONTRACTORS
302-308 W. LEE ST. (FIVE POINTS)
P.O. BOX 3244
TEL. 272-3193
(See Page 96 Buyers' Guide)

MOORE
--DEWITT W (BESSIE J) BUS OPR DUKE PWR R3008 NEW HANDOVER DR
--DON R (VIRGINIA M) SLSMN GATE CITY PAINT H1315 MEADOW ST
--DON W (BETTY W) INSP CITY FIRE DEPT R RD 2 BOX 484
--DONALD R (JUANITA J) FXR P LORILLARD CO H213 GREENBRIAR RD
--DONALD R STUDT R504 BOYD ST
--DORIS MAID R2822 CAMBORNE ST
--DORIS J MRS WAITRESS TROPICANA SUPPER CLUB H1501 TROGDON ST
--DOROTHY MRS NURSES AIDE L RICHARDSON MEM HOSP R1426 E WASHINGTON ST
--DOROTHY B MRS ASST TCHR FIRST PRESBY CH KINDERGARTEN R519 WOODLAND DR
--DOROTHY C MRS OFC SEC GENL ADJUSTMENT BUR R RD 4 BOX 565-B7
--DOROTHY D (WID JAMES I) H1102 E LEE ST
--DOROTHY G MRS TYP A & T COLLEGE R1709 PICHARD ST
--DOROTHY J NURSE CONE HOSP R1104 GRAYLAND ST
--DOUGLAS A R511 SIMPSON ST APT 2
--E F (JUNE) DRIVER CENTRAL MTR LINES R4105 ADAMSON DR
--EARL CONSTN WKR R1300 OAKLAND AV
--EARL T (PEGGY A) SUPVR J P STEVENS CO H2725 SHADY LAWN DR
--EDGAR F III MACH SHOP CONE MILLS R719 DEVON DR
--EDGAR J (AHCOOK L) USA R807 S AYCOCK ST
--EDGAR P (NANCY) SLS SERV REP EASTMAN CHEM PROD H1117 BUCKINGHAM RD
--EDNA E MRS OFC SEC COMMUNICATIONS WKRS OF AM R1112 PARISH
--EFFIE J MRS TCHR LINCOLN JR HI SCH R711 BENBOW RD

MOORE ELECTRIC CO
E W MOORE, MANAGER
ELECTRICAL CONTRACTORS
INDUSTRIAL
RESIDENTIAL WIRING
ELECTRICAL FIXTURES
618½ S ELM ST
TELEPHONE 272-3182
NIGHTS, SUNDAYS AND HOLIDAYS
TELEPHONE 288-3550
(See Page 60 Buyers' Guide)

MOORE ELIZ TCHR BRAXTON CROVEN SCH R510A S HOLDEN RD
--ELMEDA MRS H743 GILLIES CT
--ELWOOD C (ETHEL T) H1913 JOYCE ST
--ELZIE (PEARL M) PLSTR JACK KING PLASTERING H2214 DELTA PL
--ERNEST L (GAIL) CLAIMS SUPVR LIBERTY MUT INS R HIGH POINT NC
--ERNEST W (ANNIE W) MGR MOORE ELEC CO R LAKE BRANDT RD RD 2
--ESTHER I (WID BARNEY W) H2514 VINE ST
--ETHEL C (WID T C) H1015 HUFFINE RD
--ETHEL E MRS H1217 E WASHINGTON ST
--ETHEL M MRS BKPR READY-MIXED CONCRETE CO R RT 4 BOX 517-B
--EUNICE A DUPLICATING OPR UNC
--EVERETT WAITER HOT SHOPPES R1205 ARLEE ST APT M
--FAYE V MRS OPR GOLDEN GATE BEAUTY SALON R RT 1 CLIMAX N C
--FERN MAID H726 GILLESPIE ST
--FLOYD J INSTR GLFD COL

MOORE
--FLOYD Z (BONNIE D) (P & M ELECTRIC PLATING) H40 DENNY RD
--FRANCE P BTRY FLR CONE MILLS R1610 ROSELAND ST
--FRANCES A MRS CLK PA NATL MUT CAS INS R2301 MARKLAND ST
--FRANCES C (WID J HADLEY) DRSMKR 687 PERCY H687 PERCY ST
--FRANCES Y (WID JAMES) R1814 CURRY ST
--FRANK D (ELIZ C) SERVMN HART HDW R2903 EMERSON F
--FREDDIE L (VIVIAN C) EMP GUILFORD MILLS H1104 VALLEY VIEW ST
--FREDK STUDT R2112 MC CONNELL RD
--G CLIFTON (JOANNE K) (CLIFF MOORE'S ESSO SERVICENTER) H3700 CAMERON AV
--GALDYS E MRS NURSE CONE HOSP H714 WHARTON ST
MOORE GARDNER & ASSOCIATES INC JOSEPH E HARDEE V-PRES CIVIL ENGS 431½ WALKER AV
MOORE GEO (MARION R) USMC H621 UNIVERSITY DR
--GEO LAB GBORO MFG R1806 WATER ST
--GEO (SADIE M) CABTMKR 2829 CAMBORNE H2829 CAMBORNE ST
--GEO (JUANITA R) EXP HNDLR REA EXP H206 GILLESPIE ST APT A
--GEO J CLK-VEHICLEMN REA EXP R RD 1 LIBERTY NC
--GEO L (BETTY M) USN R1300 FAIRVIEW ST
--GEO M HLPR CONE MILLS R1806 WATER
--GEO S (JUANITA M) HLDR RAILWY EXP H1501 LINDSAY ST
--GEO T (EMMA E) CLK SMITH BI-RITE SUPER MKT H115 GREEN CT
--GEORGIA C (WID ADOLPHUS G) H1 MAGNOLIA CT
--GERTRUDE MAID H904 S CEDAR ST
--GERTRUDE S MRS (GERTRUDE'S BEAUTY SHOP) R REIDSVILLE RD RD 5 BOX 12
--GILBERT L WHSEMN DETTINGER LBR R RT 1 BOX 492
--GILES N (LUCY A) ATNDT HILTON'S ESSO SERV CENTER H1702 EARL DR
--GLADYS NURSES AIDE CONE HOSP R1320 NEALTOWN RD
--GLADYS C (WID JOHN) ASST DEPT MGR THALHIMERS R50 N GREENE ST
--GLENDA P MRS MACH OPR BLUE GEM MFG R RT 1 SUMMERFIELD NC
--GLENN H (JUANITA F) MECH ENG BELL TEL LABYS H41C SUMMERGLENN DR
--GRADY L DRIVER DIAMOND CAB
--GWEN OFC SEC CONTAINER CORP R2809 ALCOTT RD
--H G (FAYE) MECH THOMPSON-ARTHUR PAVING H3701 HIG POINT RD
--HANCIE P MRS H222 BLANDWOOD AV
--HAROLD A (LOUISE) BODYMN KING-ZANE MTRS R4513 SUMMIT AV
--HAROLD I (BARBARA B) CARRIER P O H228 BOND ST
--HAROLD L (JULIA A) FORMN CITY SAN DIV H3305 BRYSON ST
--HAROLD L (ANNIE W) HAULER CONE MILLS R RD 2 BOX 14 BROWNS SUMMIT NC
--HARRY L (DAHLIA B) FXR CONE MILLS R RD 5 BOX 138
--HARRY L SLSMN ADDRESSOGRAPH-MULTIGRAPH R WILMINGTON NC
--HARRY L (WILMA K) MTCEMN NEWMAN MACH H314 LAWRENCE ST
--HARVEY C (ELZENIE C) EMP STARMOUNT GOLF COURSE H802 CAMBRIDGE ST
--HATTIE F (WID JOHN) R708 MARTIN ST
--HATTIE M MRS EMP FOLDS-BATES MFG H811 HOLT AV
--HAZEL H (JEFFRIE G) ENG WESTERN ELEC H3507 FOX F
--HELEN D CLK DUKE PWR H1700 N ELM ST APT K2
--HENRY (BRENDA T) CONSTN WKR H1000 FIR PL
--HENRY B (ALLIE K) CHF CLK SOU RY H828 N ELM ST APT B2
--HENRY M (VIRGINIA H) CARP D T BUTLER CONTR H803 WATKINS ST
--HERBERT W (DOROTHY) (MOORES GARAGE) H1709 PICHAR ST
--HERMAN SHT MTL FOREMN WRAY PLMB & HTG R RT 2 MC LEANSVILLE NC
--HERSCHEL (GLADYS E) RETD H714 WHARTON ST
--HILDA G MRS TCHR JOYNER SCH R3808-B MOSBY DR
--HORACE M (DOROTHY B) SLSMN CARO QUALITY BLOCK H519 WOODLAND DR

Bob Simpson Realtor
Appraisals
S.R.A.
1506 BATTLE GROUND AV.
Tel. 273-0893
S.R.A.
(See Page 128 Buyers' Guide)

TATUM - DALTON TRANSFER CO.
STORAGE
CRATING — MOVING — MERCHANDISE HANDLING
311E. Washington St.
(See Page 152 Buyers' Guide)
Tel. 273-0537
Agents for United

LAMBETH CONSTRUCTION CO.

GRADING — WATER LINE — SEWER PIPE — DRAINAGE — CONTRACTORS

EQUIPPED WITH 2-WAY RADIO FOR BETTER SERVICE

1705 BATTLEGROUND AV. *(See Page 42 Buyers' Guide)* DIAL 273-0836

MOORE
--HOWARD HLPR INTERSTATE BAKERIES R2822 CAMBORNE ST
--HOWARD L (THELMA M) DRIVER AM PARCEL SERV H1622 PICHARD ST
--HOYT G (FAYE H) MECH THOMPSON-ARTHUR PAVING R3701 HIGH POINT RD
--HUGH (ALMA C) RETD H610 COURTLAND ST
--HUGH A (VIRGINIA K) AGT ALL AM LIFE INS H2205 LINDA LA
--HUGH R (LINDA) CONSTN WKR H910 PARK AV
--IDA B TCHR GRIMSLEY SR HI SCH H1517 ORIOLE PL
--IKE (FLORENCE E) SLSMN SEVEN-UP H3604 CHURCH ST
--IRENE MRS KITCHEN WKR GBORO COLLEGE R2212 EVERITT ST
--IRVIN R (ROSA) (MOORE'S 5 CENT TO 1 DOLLAR STORE) H909 AVERY PL
--ISAAC H2114 MC CONNELL RD
--J DAN JR (HILDA) SUPVR BURL INDUS H3808 MOSBY DR APT B
--J F (LORRAINE) SEC MC COY LBR INDUS R RT 7 BOX 258C
--J HENRY (HAZEL) STORE MGR SANDS & CO R808 JEFFERSON RD
--J MEREDITH (KATHLEEN B) ASSOC RALPH J GOLDEN INS AGCY H612 W CORNWALLIS DR
--J POY ELECTN THOMAS ELEC CONTRS R RD 1 SUMMERFIELD NC
--J TRACY (VIRGINIA F) POSTMSTR P O H509 WOODLAND DR
--J VAN (IRMA B) SUPVR P LORILLARD H802 5TH AV
--JACK E (HILDA P) INSP STATE DEPT OF MTR VEHICLES H2309 WALKER AV
--JACK J (FAYE A) DRIVER CHARLES T BROWN TRUCK LINES H2840 TWIN LAKES DR
--JACK R (DOROTHY) SERVMN CENTRAL OIL R BURNT POPLAR RD (GLFD COL)
--JACKIE S SLITTER CONE MILLS R1205 WALNUT ST
--JACOB W STUDT R315 W CAMEL ST APT K
--JAMES R2209 APACHE ST APT W8
--JAMES (MILDRED) WHSEMN COVIL SLS R322 GORRELL ST
--JAMES A (PAT S) SLS MGR BLACK CADILLAC OLDS H2514 OVERBROOK DR
--JAMES A (OSERIENE G) DRIVER UNITED TAXI CAB H2004 ASHEBORO ST
--JAMES C (JUDY A) MECH DUKE PWR H411 DENNY RD
--JAMES C JR (EDNA E) ASST MGR ROSE'S H2910 EMERSON RD
--JAMES E STUDT R206 AVALON RD APT M
--JAMES E HLPR CONE MILLS R RD 1 WALNUT COVE NC
--JAMES E. NAPPER CONE MILLS R SEDALIA N C
--JAMES F (LOIS G) PRNTR GBORO NEWS R RD 3 BOX 321
--JAMES L JAN A & T COLLEGE R412 N BEECH ST
--JAMES L R1101 E MARKET ST
--JAMES L HLPR BONITZ INSULATION R905 GIBSON ST
--JAMES P (RUTH) BUFFER GBORO INDUSTRIAL PLATERS R STOKESDALE NC
--JAMES R HLPR STAY RIGHT SEPTIC TANK R2309 FORD PL
--JAMES P WRPR CONE MILLS R MAYODAN NC
--JAMES W (JANE A) (SUMMIT MTRS) H1202 ELWELL AV
--JAMES W (ESTHER F) JAN SBT&T H1619 LINCOLN ST
--JANE A MRS CLK PHOENIX FURN R1202 ELWELL AV
--JANIT MRS BKR MC COLLUM R4003 ST PATRICK DR
--JERRIE J EXPEDITER BLUE BELL R1205 WALNUT ST
--JERRY A CONSULTANT WALTER SKOW R2500 HUBBARD ST
--JESSE D (LOIS E) WEAVER BURL INDUS H1206 GREGORY ST
--JESSIE D MRS SLSWN BELK'S R419 N EDGEWORTH ST
--JORE JEWELRY (RALEIGH A MOORE) 602A S ELM ST
--JORE JIMMIE JR R2822 CAMBORNE ST
--JIMMIE A (REGINA) LINEMN DUKE PWR R RD 5 BOX 623C
--JOHN (MAGGIE S) H4413 SWIFT ST
--JOHN (CATH) H770 WILLOW CT
--JOHN A (EVELYN F) (MERRITT MOORE & BUMGARNER) H1403 BRIARCLIFF RD
--JOHN A (MYRTLE S) (MOORE'S UPHOL) H3001 LAWNDALE DR
--JOHN E BODYMN GALLOWAY BUICK R RT 4 BOX 554
--JOHN E (MARGT K) DISPLAY MGR MEYERS H2523 OVERBROOK DR
--JOHN H EMP WESTERN ELEC R3419 LAMB RD

COMMUNAL MAUSOLEUM IN

Guilford Memorial Park, Inc.

BEAUTIFUL AND COMPLETE INTERMENT SERVICE

PERPETUAL CARE

5900 HIGH POINT ROAD TEL. 299-5177

HIGH POINT, N. C. TEL. 882-1520

(See Page 30 Buyers' Guide)

MOORE
--JOHN H (JANE) PROD MGR SMITH BI-RITE SUPER MARKET H906 W FLORIDA ST
--JOHN M JR STUDT R612 W CORNWALLIS DR
--JOHN M (JANICE L) EMP DILLARD PAPER H3912 BAYLOR ST
--JOHN M (LYNN Y) OFC WKR TEXTURED FIBERS H911 W BESSEMER AV APT C
--JOHN N (CATH M) WASTE HSE CONE MILLS R748 WILLOW CT
--JOHN W JR EMP DAVIDSON SUP R RT 1 BOX 16 MADISON NC
--JOHN W (DOROTHY L) (C & J BARBER SHOP) H3419 LAMB RD
--JOHNSIE F MRS MAID SEDGEFIELD SCH R3926 FREEMAN MILL RD
--JOHNSIE W (WID LUCIAN I) H3110 FIELDDALE RD
--JOSEPH L (LORRAINE K) SUPVR EASTERN AIRLINES H4119 SUMMERGLENN DR
--JOSEPH P (SARAH E) FXR CONE MILLS R2704 FOCH ST
--JOSEPH W JR (MARGT) ASST V PRES NC NATIONAL BANK H2908 DELLWOOD DR
--JOSEPH W JR (MARGT) ASST V-PRES NORTH CAROLINA NATL BANK R2908 DELLWOOD DR
--JOSEPHINE L INSTR GLFD COL
--JOSH A (CARRIE W) FORMN AM PAPER H3316 FREEMAN MILL RD
--JOYCE L MRS NURSES AIDE CONE HOSP R307-C CUMBERLAND ST
--JUDITH L FLDR LYNCH HOS MILLS R RD 6 REIDSVILLE NC
--JUDY B MRS CLK JEFFERSON STD LIFE INS R230 BOND ST
--JULIA M (WID FLOYD) MAID OTTO ZENKE INC H400 SHAW ST
--JULIA R MRS CLK GBORO NEWS R RD 10 BOX 682
--KATH G MRS SPNR CONE MILLS R RT 2 BOX 1 CHURCH NC
--KATHLEEN B R612 W CORNWALLIS DR
--KAY EMP INDUS TRANSMISSION R604 WHICKER ST
--KAY M MRS UTILITYWN LYNCH HOS MILLS R413 E MC CULLOCK ST
--KEN (LINDA) EMP N C NATL BANK H3100 SUMMIT AV APT H
--KENNETH L PRNTR COLEMN ENVELOPE & PRINTING R REIDSVILLE NC
--KIRBY H DYEMN CONE MILLS R RD 1 SUMMERFIELD NC
--LACY (LOIS) EMP G'BORO MFG H3100 SUMMIT AV APT G
--LANNY R (JANET Y) ENG MOORE AIR CONDITIONING & RFFGR H4003 ST PATRICK DR
--LARONE LAB BONITZ INSULATION R1113 S CEDAR
--LARRY C (PATSY S) (EAST SIDE GROCERY) H2100 BYWOOD RD
--LARRY G (ELIZ A) ASST MGR ROSE'S STORE INC H2017 OPAL DR
--LARRY L (SALLIE M) HLPR TRADERS CHEVROLET H113 E BRAGG ST
--LARRY W (CLETHA) PRNTR CONE MILLS R2718 LEE DR
--LAWRENCE R825 KING ST
--LEE V (MILLIE P) (EAST SIDE GROCERY) R3901 SEDGEGROVE RD
--LENA MAID R925 PEARSON ST
--LEO M R2002 ARMHURST RD
--LEON H601 CHURCH ST APT 1
--LEROY (LAURETTA S) BLNDR P LORILLARD CO H1409 DAN'S RD
--LETHA H (WID EDGAR F) SLSWN PAUL ROSE STORE H719 DEVON DR
--LEVY HLPR TATUM-DALTON TRANSFER R1918½ E MARKET ST

Sales and Rentals

120 N. Davie St.

Tel. 274-5882

Nights and Holidays Tel. 272-8469

(See Page 68 Buyers' Guide)

STARR DAVIS CO. INC.

Contractors and Distributors

HEAT and COLD INSULATION

PIPE COVERING

502 GUILFORD AVE.

TEL. 275-8431

(See Page 46 Buyers' Guide)

GREENSBORO AWNING CO.

RETAIL — MANUFACTURERS — WHOLESALE

- Aluminum Awnings
- Aluminum Storm Windows
- Jalousies
- Aluminum Storm Doors

CAPITOL

1043-45 Oakmont Ave. (ORD)

Dial 275-5389

GATEWAY

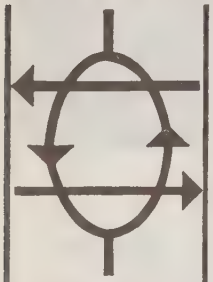

REALTY
AND
INSURANCE
COMPANY

"The Gateway to Happiness"

Listings-Personalized Service for YOU

NEED A NEW HOME

We Can Help You Find The Right One

528 Guilford Bldg.
301 S. Elm St.

Tels. 275-4150

Res. 272-3275

(See Page 122 Buyers' Guide)

Binswanger Glass Co.

Established 1872
Headquarters for Glass For Over 94 Years

Serving 15 Southern States

Auto Glass Replacement

Plate Glass
Window Glass
Mirrors
Safety Glass
Store Front Specialists

Authorized Distributors for Libbey-Owens-Ford
Air-Seal Windows
Armstrong Building Material

Largest Stock in the South

2710
Patterson

Dial 292-2930

(See Page 80 Buyers' Guide)

FORBIS and DICK FUNERAL SERVICE

"Service Above Self"

Ambulance Service

1118 N. ELM ST.

(See Page 72 Buyers' Guide)

DIAL 275-8408

Ben's Garage

Complete Repairs

(See Page 14 Buyers' Guide)

549 S. Mendenhall St.

Dial 272-3503
Night Tel. 272-2408

MOORE
--LEWIS (SANDRA M) ATNDT COLLEGE GULF SERV R615 JOYNER ST
--LEWIS F CLK ELEC SUP & EQUIP R BURLINGTON NC
--LEWIS L (EVA J) PRES MOORE MUSIC CO INC H412 WOODLAWN AV
--LILLIE C NURSE CONE HOSP R713 LOGAN ST
--LINDA D STUDT R3604 CHURCH ST
--LINDA D H300 ASHLAND DR APT B
--LINDA F MRS CLK AETNA LIFE & CASUALTY R RANDLEMAN N C
--LOIS M OFC WKR WESTERN ELEC H3508 PARKWOOD DR APT C
--LONNIE E (JULIA S) MTCEMN LOEWENSTEIN-ATKINSON-WOODROOF H121 N OBERMEYER ST
--LOTTIE M PRSR MODEL LNDRY & DRY CLNS R1105 CALDWELL
--LOU S MRS CASH TERM PLAN H703 ENGLEWOOD ST
--LOUIS S (ANN F) SLSMN CARO LINEN SERV H3805 NASH ST
--LUCY P CLOTH RM WKR CONE MILLS R1702 EARL DR
--LUTHER D (SUDIE) (JENKINS METAL SHOP) H410 DENNY RD
--LUTHER V (BETTY B) CHF PHOTOG W F M H3801 FRAZIER RD
--LYNN Y MRS TCHR AYCOCK JR HI SCH R911-C W BESSEMER ST
--M SANDIA STUDT R1706 COLONIAL AV
--MADIE E MAID WASHINGTON ST SCH
--MAISIE H1105 BILBRO ST
--MAJAR R BRKLYR H2315B CHARLOTTE ST
--MAMIE R635 S CEDAR ST
--MAMIE C MRS H807 NORTHRIDGE ST
--MAMIE P MRS H807 ROSS AV
--MAMIE P MRS CHKR CONE MILLS R RD 2 BOX 780
--MARGIE MRS SUPVR A & T COLLEGE R1610 MC CONNELL RD
--MARGT EMP DIXIE BEDDING
--MARGT R MRS OFC SEC RUSTIN FURN R1106 MC CORMICK ST
--MARGT S RETD H2007 BATTLEGROUND AV
--MARIE D OFC SEC H905 PISGAH CHURCH RD
--MARIE M MRS PKR CONE MILLS R2718 LEO DR
--MARION I B & S OPR CONE MILLS R2704 FOCH ST
--MARLON STUDT R800 DALE ST
--MARTHA G MRS LIBRN BESSEMER ELEM SCH R2014 TWAIN RD
--MARVIN R HANDLER CONTAINER CORP OF AM R RT 6 REIDSVILLE NC
--MARY G MRS FORWN BLUE GEM MFG R RD 4 BOX 496
--MARY K MRS R2115 WYTHE ST
--MARY M PRSR BLUE BELL R2704 SUMMIT AV
--MARY R MRS SMSTRS GBORO REWEAVING & ALTERATION SERV H212 E MC CULLOCH ST
--MATHIAS H (LILLIAN M) DEPT MGR SEARS H1501 WESTRIDGE RD
--MATTHEW P (ELIZ K) BNDR SIMPSON-WOODELL H604 WICKER ST
--MATTIE A MRS CHKR FRYE-WEBSTER CLN LNDRY R RT 2 BOX 7 MC LEANSVILLE NC
--MATTIE M MRS HLPR HESTERS CREATIVE SCHO FOR CHILDREN R1049 ARMSTRONG ST
--MAURICE M (CHLOE R) LM FXR CONE MILLS H1542 ANDOVER AV
--MAXINE R1806 WATER ST
--MELVIN C (WILLIE P) DEPT MGR JONES BROS BAKERY H1812 WALKER AV
--MERTIE G (WID HENRY B) H3208 W MARKET ST
--MILDRED L MRS LNDRY WKR CONE HOSP R1106 DUKE ST
MOORE
--MILLIE P MRS OFC SEC SUN OIL CO R2901 SEDGEGROVE RD
--MILLIS W (REBECA B) MACH OPR INDUS PLACTIC H1711 MC PHERSON ST
--MINNIE T (WID JESSE E) R1533 SUMMIT AV
--MORRICE (ANNIE H) UTILITY MN CONE MILLS R PO BLX 543 BROWNS SUMMIT NC

MOORE MUSIC CO INC, Howard Adair Mgr, Steinway, Story Clark, Kohler and Campbell Pianos, Thomas Organs Conn Instruments, Fender and Gibson Guitars, LeBlanc Instruments, Sheet Music, 615 W Market st, Tel 274-4636 (See Page 107 Buyers' Guide)

MOORE MYRTLE F MRS (FITZGERALD'S BEAUTY SHOP)
--MYRTLE S MACH OPR BLUE BELL R1104 FULLER
--NACY F MRS SLSWN GUILFORD GALLERIES H1900 LIBERT DR
--NELL J (WID CURTIS C) OFC SEC BOB GREGORY FURN R209 LEFTWICH ST
--NELLIE MRS MAID R907 ROSS AV
--NELLIE M (WID JESS) MAID H910 MARTIN ST
--NOLA W MRS SPNR CONE MILLS R RT 5 BOX 223
--NORRIS G ATNDT PHILLIP 66 R1702 EARL DR
--O J (CAMELLA R) EMP BURL INDUSTRY H2501 GLENHAVEN DR
--O J JR (LINDA W) LABY TECH CONE MILLS H2804 SHADY LAWN DR
--ODELL MRS MGR TV CLNS
--ODESTER L MRS NURSE EVERGREENS INC H1514 PERKINS ST
--OLBA J JR TECH CONE MILLS R2804 SHADY LAWN DR
--OLIVER H117 GREENBRIAR RD APT C
--PATRICIA STUDT R2118 WINSOR ST
--PATRICIA MRS WAITRESS APPLE HSE RESTRS R402 S SPRING ST
--PATSY S MRS TYP HOOPER(HOLMES BUR R2100 BYWOOD RD
--PAUL MECH GBORO MTR R RT 3 BOX 24-A MADISON NC
--PAULINE MRS BAGGER KRISPY KREME DOUGHNUT R PLEASANT GARDEN N C
--PEARL MRS H1528 RIDGEWOOD AV
--PHYLLIS B MRS MAID H1002 BILBRO ST
--R D FIREFIGHTER CITY FIRE DEPT R3409 B WICHITA PL
--R LARRY (JUDY B) PRSMN STD DUPLICATING R725 PRINCESS
--RACHEL R319 TATE ST
--RACHEL R MRS (MOORE'S BOARDING HOME FOR THE AGED R1815 BRITTON ST
--RALEIGH A (MARY M) (MOORE JEWELRY) H2704 SUMMIT AV
--RALPH (ETHEL M) (D & M CONSTRUCTION CO) R RT 4 BOX 517-B
--RALPH G (ELLEN C) BARTNDR PLANTATION SUPPER H312 W CAMEL ST APT D
--RALPH G (GLADYS M) UTILITY PLANTATION SUPPER CLU R2118 WINSOR ST
--RANDOLPH T MTCEMN GLFD COL
--RAVARN D (MARTHA B) (MOORE AIR CONDITIONING & REFGR SERV) H1104 ELWELL AV
--RAYMOND R316 GORRELL ST
--RAYMOND LAB BONITZ INSULATION R RD 1

MOORE REALTY & MORTGAGE CO
A K MOORE JR, PRESIDENT
REALTORS
MEMBER MULTIPLE LISTING SERVICE
MEMBER INTER-CITY RELOCATION SERVICE INC
SALES, RENTALS
PROPERTY MANAGEMENT
BUILDERS
FIRE INSURANCE
MORTGAGE LOANS
MORTGAGE LOAN CORRESPONDENT
NEW YORK LIFE INSURANCE CO
UNION LIFE INSURANCE CO
314 N GREENE ST
TELEPHONE 275-4541
(See Page 124 Buyers' Guide)

MOORE REBA A STUDT R1913 JOYCE ST
--REBECCA BMO BLUE BELL R409 DENNY RD

WADE'S OIL COMPANY, Inc.

• FUEL OIL • KEROSENE • GASOLINE • MOTOR OILS

P. O. Box 88, Mt. Hope Church Rd., McLeansville, N. C.

Dial 273-5703 and 274-8046

(See Page 70 Buyers' Guide)

CADILLAC
OLDSMOBILE
601 E. Bessemer Av. and Percy St.

(See Page 6 Buyers' Guide)

Sales and Service
Phone 275-9641

MOORE
--REBECCA S (WID WM C) H2500 HUBBARD ST
--REGINALD STUDT R3926 FREEMAN MILL RD
--RICHD LAB CONSTN R1806 WATER ST
--RICHD J (MATTIE M) EMP P LORILLARD CO H1049B ARMSTRONG ST
--RICHD K JR (CAROLYN S) COMPUTOR OPR BLUE BELL H2330 KERSEY ST APT D
--ROBENA L (WID WILLIE) MAID H1806 WATER ST
--ROBT R3419 LAMB RD
--ROBT STUDT R1609 MC CONNELL RD
--ROBT (MARGT) DELMN VESTAL FLOWER SHOP R1014 CALDWELL ST
--ROBT A (REBECCA A) EMP VESTAL FLORIST H1519 HOMELAND AV
--ROBT A (DOROTHY E) MGR UNITED TAXI ASSN H1426 E WASHINGTON ST
--ROBT D EMP GEO C BROWN & CO R905 AUSTIN ST
--ROBT E HLPR GBORO LOOM REED R RD 2 STOKESDALE NC
--ROBT E STUDT R627 JOYNER ST
--ROBT H (EDNA E) BKPR KENCO TERMINAL INC H1112 PARISH ST
--ROBT L (MARGT) DEL MN VESTAL'S FLOWER & GIFT SHOP R1014 CALDWELL ST
--ROBT L REV MINISTER OF YOUTH WEST MKT ST METH CH H202 BEVERLY PL

MOORE ROBERT M (Alethea S), Asst Sec-Treas Vanstory Clothing Co, 107-109 N Elm st, Tel 275-2807, h1706 Colonial av, Tel 274-1833

--ROBT M JR STUDT R1706 COLONIAL AV
--ROBT M (MINNA J) SUPT KING & HUNTER CONSTN H3009 N O'HENRY BLVD
--ROBT M STMFTR W H SULLIVAN CO R WILMINGTON N C
--RODERICK H (ANNIE R) SPL REP WINSTON MUT LIFE INS H616 WARREN ST
--RODNEY A (FRANCES A) SERV MGR TALLEY ELEC H2301 MARKLAND DR
--RONALD L (HAZEL C) SLSMN AIR CONDITIONING CORP H1002 HAMMEL RD
--RONALD L (BRENDA B) WHSEMN CROSS SLS & ENG H3212 HARTE PL
-ROSS E (REBA G) SLBR CONE MILLS H1205 WALNUT ST
--ROWLAND L SHOP WHSE SLS R215 DURHAM ST
-ROXIE D (WID EDGAR) H807 S AYCOCK ST
-ROY A (ANNIE H) H1118 ELWELL AV
-ROY W JAN WILLIAMS SYDNEY PORTER SCH R735 PEARSON ST APT 2
--RUBY MRS MACH OPR BLUE GEM H1243 TUCKER ST
-RUDY V (JOYCE L) USAF H307 CUMBERLAND ST APT C
--RUSSELL P (BESSIE U) MTL LATHER C W KIRKLAND PLATING H1303 PORTLAND ST
-RUTH S MRS MGR GUILFORD DAIRY BAR H1517 HIGHLAND AV
-SAM E (RUTH H) USN H1722 BOONE ST
-SAM P (FRANCES A) ADJ SHELBY MUT INS R102 NORTHRIDGE ST
-SAML (RACHEL R) EMP CARO STEEL H1815 BRITTON ST
-SAML M REV (ANNE) CURATE ST ANDREWS EPISCOPAL CH H3000 W CORNWALLIS DR
-SAML P (FRANCES A) ADJ SHELBY MUT INS H102 NORTHRIDGE ST
-SANDRA J CASH RAYLASS DEPT STORE R803 WATKINS ST
-SANDRA M MRS CLK DOMESTIC MANAGEMENT RM 200 R615 JOYNER ST
-SARA NURSE CONE HOSP R2212 EVERITT ST
-SARAH G NURSE CONE HOSP R1139 A-6 CHURCH ST APT A-6
SHEILA C SLSWN LAURIE SHOP R1708 W FLORIDA ST
SHERRILL B HLPR WRAY PLMB & HTG R3620 PLEASANT GARDEN RD
SQUIRE (MARIAH G) YDMN VICK CHEM H2137 MC CONNELL RD
-STANLEY R (ELIZ W) AUD BURL INDUS H208 REVERE DR APT 26
-SUSAN N STUDT R714 LIPSCOMB RD
-TEDDY STUDT R612 W CORNWALLIS DR
-TEXANNA MRS MAID H1010 WILKERSON ST
-THELMA R1217 E WASHINGTON ST
-THELMA M MACH OPR WESTERN ELEC H1023 WATKINS ST

KEY Realty Co
REAL ESTATE
SALES—BUILDERS
APPRAISERS
1020 E. WENDOVER AVE. TEL. 275-7242
(See Page 123 Buyers' Guide)

MOORE
--THOS D (FRANCES P) LM FXR CONE MILLS H1610 ROSELAND ST
--THOS J INSTR GLFD COL
--THOS O JR (MARY L) ASSOC MC LENDON BRIM HOLDERNESS & BROOKS H901 W CORNWALLIS DR
--THOS P (CLARA B) LANDSCAPING 909 E FLORIDA ST H909 E FLORIDA ST
--THOS R JWLR HALL & KIMES H224 COMMERCE PL 1200 W MARKET ST
--TOMMY J EQUIP OPR CITY DEPT PUBS WKS R SUMMERFIELD NC
--ULA MRS SMSTRS MONTALDO'S R422 W GASTON ST
--ULA J MRS MONTALDO'S H125 OAK CT
--VERA C (WID C J) R804 HONEYSUCKLE DR
--VIRGINIA MAID SMITH'S RANCH MOTEL & RANCH RESTR
--VIRGINIA E MRS TYP CREDIT BUR OF GBORO R REIDSVILLE N C
--VIRGINIA MRS CLK CONTAINER CORP OF AM R1315 MEADOW ST
--VIVIAN C MRS INSP BLUE GEM MFG R1104 VALLEY VIEW DR
--W BRUCE (EUNICE M) (D&M WHOL SALVAGE) H1602 W MEADOWVIEW RD
--W M SUPVR SOU LIFE INS H311½ S SPRING ST
--WADE G (HILDA G) (MOORE'S LTD) H3505 DOGWOOD DR
--WALLACE (VIRGINIA) CARP H417 GUILFORD AV APT 1
--WALTER JR LAB CITY PKS & REC DEPT R RT 2 BOX 109
--WALTER B HLPR KIRKMAN & KOURY R RT 1 BX 529
--WAYLAND V (DOROTHY L) SLSMN FRITO-LAY H1104 GRAYLAND ST
--WAYNE STUDT R4012 BROADACRES DR
--WAYNE (MARIE) TEX WKR CONE MILLS H2503½ CAMPBELL ST
--WESLEY R906C ASHEBORO ST
--WHIT R JAN CITY BD OF EDUC R735 PEARSON ST
--WILL W (LAURA E) H207 E MC CULLOCH ST
--WM MTCEMN BESSEMER IMPROVEMENT R2115 REDWOOD
--WM (DELORES) WHSEMN CENTRAL CAROLINA WAREHOUSES R1806 WATER ST
--WM (ANNIE M) MTCEMN BESSEMER IMPROVEMENT H2115 REDWOOD DR
--WM JR DYEMN CONE MILLS R RT 5 BOX 223
--WM B (JESSIE D) (SOUTHLAND REALTY) H638 WALKER AV APT 2
--WM D (MABEL G) WAITER GBORO COUNTRY CLUB H327 N O'HENRY BLVD
--WM H (KATH G) BUS OPR DUKE PWR R RD 2 BOX 1
--WM H (LUCY F) DRIVER T&A TRUCKING R BURLINGTON NC
--WM H (GERALDINE H) FIREMN NORTH STATE PYROPHYLLITE H1311 AVALON RD
--WM J (ELOISE T) SUPVR GATE CITY CONSTN H600 LOWDERMILK ST
--WM J (JANE B) DIR GBORO HISTORICAL MUSEUM H1217 PAMLICO DR
--WM J R807 NORTHRIDGE ST
--WM J DYE OPR CONE MILLS R2012 BRIGHTWOOD SCHOOL RD
--WM K (DELCIA L) ENG CONE MILLS H743 PARK AV
--WM K LOADER DIXIE LINE H907 ROSS AV
--WM L (DOT) PHYS 616 PASTEUR DR H1200 BUCKINGHAM RD
--WM M JAN PROXIMITY HI SCH R1202 SALEM ST
--WM R V-PRES HENNIS FRT LINES
--WM T (NORA D) ADM ASST BURL INDUS H2904 PINEDALE RD
--WILLIE MTCEMN GLFD COL
--WILLIE (MINNIE) H2832A CAMBORNE ST

ODELL MILL SUPPLY CO.
★
Textile and Industrial Supplies
★
300 N. Forbis St.
Tel. 272-2113
(See Page 145 Buyers' Guide)

J. D. Summers Construction Co.
General Contractor
Commercial - Industrial - Residential — Additions and Alterations
Mitchell Steel Buildings
3122 Battle Ground Rd., P.O. Box Plaza 9463
Nights 288-2851
Tels. 288-4061
(See Page 49 Buyers' Guide)

CONVENIENT
Battleground Branch
1804 Battleground Ave.
Lewis Street Branch
122 E. Lewis
nstallment Loan Dept.
04 N. Elm St.

Greensboro's
FIRST UNION
NATIONAL BANK OF NORTH CAROLINA
(See Page 20 Buyers' Guide)
NORTH CAROLINA'S FAMILY OF HOME TOWN BANKS
Greensboro Main Office - Southeastern Building
105 E. Market St., P.O. Box 3468
Dial 274-3201 (All Depts.)

BRANCHES
Summit Shopping Center Branch
926 Summit Av.
Spring Garden Branch
3101 Spring Garden
Farm Service Dept.
122 E. Lewis

HONEY DIP DOUGHNUTS

Just A Touch Of Honey

Griffin Baking Co., Inc.

3908 W. MARKET ST.
Tel. 299-2491

and 4411 W. MARKET ST.
Tel. 299-1521

(SEE PAGE 19 BUYERS' GUIDE)

MR R AND COMPANY
Complete Janitorial Service
Greensboro, N.C.
(See Page 95 Buyers' Guide)
Winston Salem, N.C.
1205 Fairview St. Tel. 275-8150
811 W. 5th St. Tel. 723-0089

Southern Life
INSURANCE COMPANY

Established 1927
Home Office: Southern Life Bldg. 330 S. Greene St.
Dial 275-9681
General Agent: 338 N. Elm St., Dial 275-8593
(See Page 90 Buyers' Guide)

Hembree Builders
CUSTOM BUILT NEW HOMES
• Siding • Roofing • Storm Windows • Carports
• Porch Enclosures • Rooms
(See Page 48 Buyers' Guide)
1515 HOLBROOK ST. TEL. 273-0652

MOORE
--WILLIE D WAITER GBORO COUNTRY CLUB R327 O'HENRY BLVD
--WILLIE D (WILLIE N) SLSHR TNDR CONE MILLS R RD 6 REIDSVILLE NC
--WILLIE E (VIOLA) HLPR H V ALLEN CO R803 ASHEBORO ST
--WILLIE F (ELIZ C) SERVMN HART HDW H2903 EMERSON RD
--WILLIE I (AWANDA C) DIR EVERETT'S FUNERAL HOME H1814 CURRY ST
--WILLIE L (MARJORIE T) DRIVER UNITED TAXI H1610 MC CONNELL RD
--WILLIE N (BETTY M) ASST MGR SEARS H1523 RANKIN RD
--WILLIE O R318 ASHEBORO ST APT 3
--WILLIE P R905 AUSTIN ST
--WILLIE T (BEULAH S) LM FXR CONE MILLS H2411 CYPRESS ST
--WILLIS (ROBENA L) TRUCKER CONE MILLS R1806 WATER
--WINSTON JR (EFFIE) H711 S BENBOW RD
--WISTER J (GLORIA S) LM FXR RAINBOW WEAVERS H115 ERWIN ST
MOORE'S 5 CENT TO 1 DOLLAR STORE (IRVIN R MOORE) 2172 LAWNDALE DR
MOORE'S BOARDING HOME FOR THE AGED (MRS RACHEL R MOORE) 1815 BRITTON ST
MOORE'S LTD (WADE G MOORE) CLO 229 S ELM ST
MOOREFIELD ALF R (CAROLYN F) ATNDT JOHNSON'S ESSO SERVICENTER H4928 STARMOUNT DR
--ALMA L MRS CTR JONES FUR SERV R1612 FLORIDA
--BILLY G (EDNA E) PRNTR SUPERIOR PRNTG R RD 6 BOX 486
--CHARLES T (ALMA L) PNTR H1612 W FLORIDA ST
--CHARLES T JR STUDT R1612 W FLORIDA ST
--CHESTER R (WILMA N) SLS MGR R C COLA R RD 4
--DAVID REED MKR CARO LOOM REED R RD 1 RANDLEMAN NC
--DAVID L PLANT WKR MC LEOD LEATHER & BELTG R1703 MARION ST
--FRANCES W MRS OFC REP FED CROP INS CORP R1207 N ELAM AV
--IRVING M (PEARL M) PNTR H1013 GRAYLAND ST
--JAMES L (MELBA E) PLANT OPR CITY WATER & SEWERAGE H1703 MARION ST
--JAMES W (FRANCES C) FORMN LAMPSON CORP H1207 N ELAM AV
--JOSEPH E (DOROTHY B) DELMN NABISCO H1609 BAILIFF ST
--LORRAINE R SPNR CONE MILLS R1107 GLENWOOD AV
--NEDA MRS CLK HOME DRUG STORE R1007 GLENWOOD
--PHILIP BARBER M & M BARBER SHOP R1608 GLENNDGE RD
--ROBT H (NEDA S) PNTR CONTR 1007 GLENWOOD AV H1007 GLENWOOD AV
--WESLEY E H707 W FLORIDA ST
MOOREHEAD SEE ALSO MOORHEAD AND MOREHEAD
--JESSIE (DELLA) EMP GBORO MATTRESS MFG H919 DUNBAR ST
--JULIUS F (LOIS W) JAN P LORILLARD CO H1114 PISGAH CHURCH RD
--LORENZA A R3201 FREEMAN MILL RD
--ROSA (WID EDDIE) R1011 PICHARD ST
--SALLIE V MAID R807 BENNETT ST
--WM M (PEARL C) JAN GLFD MILLS H2116 WINSOR ST
MOORESFIELD PATSY S SEWER BLUE BELL R201 W GRAVE ST
MOORHEAD GEO D (MARIANNE M) SUPVR ALLSTATE INS H3201 PINEDALE RD
--LILLIE M (WID FRED C) H3713 BREVARD ST
--MARY N EMP KAYSER-ROTH HOSE R2411 SPRING GARDEN ST
--WILLIE CLK ESSA'S SUPER MKTS R1405 E WASHINGTON ST
MOORING PAUL L (BONNIE L) RESEARCH WKR P LORILLARD CO H908 HERN AV
MOORMAN WM D (WILLIE K) BUTLER H400½ E MC CULLOCH ST
MOOROW SARAH T MRS ASSOC DIR COUNTY HEALTH DEPT R1017 N EUGENE
MOOSE DAVID BRKLYR HEATH & SON MASONRY
--DAVID (JOYCE) CLK G D REDDICK INC R2001 KERSEY
--EVELYN J MRS INSP KAYSER-ROTH HOSE R EDGEWOOD DR RD 10
--RALPH H (AKATH G) ASST PURCH AGT BURL INDUS H230 GRACEWOOD DR
--STELLA W (WID HENRY M) CLK GBORO NEWS H201 S MENDENHALL ST APT 1
--TOMMY S (WID HOLMES P) H769 MARSH ST
--VIVIAN C LIBRN UNC H225 KENSINGTON RD
--WM F (JOAN C) MGR INTERLOCK SCREW & BOLT CORP H2905 ISAAC'S PL
MOOTH JOHN C R1508 WILTON DR
--KAREN R1508 WILTON DR
--RAY R (BARBARA B) AGCY SEC PILOT LIFE INS H1508 WILTON DR
--THOS A STUDT R1508 WILTON DR
MOOWMAW VIRGINIA G ASSOC PROF UNC H2509 EMERALD DR
MORAGNE JAMES JAN A & T COLLEGE R2517 PEAR ST
--JAMES C (ANNIE C) MAIL HNDLR SOU RY H2517 PEAR
--JOHN W (EVELYN V) DISTR PEIDMONT NATURAL GAS H2104 TUSCALOOSA ST
--JOHN W MECH CITY RAMBLER R854 BROAD AV
--JOHN W JR (ARMENTHA C) EMP CITY MTRS H2504 CORK ST
MORAN CLARENCE LAB READY-MIXED CONCRETE CO R RT 1 RANDLEMAN NC
--CLAY Z (SHIRLEY) MECH ALEXANDER MTRS R R D 2
--DAVID S (MARY E) MECH JONES BROS BKY R RT 6 BOX 478
--DIANE STUDT R105½ S GREENE ST
--JAMES E (MAUDE C) H1015 ELWELL AV
--JEROME C STUDT H209 MARSHALL ST
--SHIRLEY E MRS OFC SEC DR JOHN G HUNTER R RD 2 B 449
--VIOLA C MRS ASST MGR HOWARD JOHNSON'S H3710 OAKWOOD DR

MORANA RUSSELL W (Dorothy K), Pres-Mgr Southern Service Co Inc, 520-23 Guilford Bldg 301-03 S Elm st Tel 272-8134, h3203 Fitzgerald pl

MORAR PAULINE BKPR SUPER MKT ENTERPRISES R1207 LATHAM RD
--TITUS (PAULINE S) CARRIER PO H1207 LATHAM RD
MORAVIAN HATTIE M STUDT R1004 E WASHINGTON ST
--WILLIE (CORA) H1004 E WASHINGTON ST
--WILLIE L HLPR ROBERTS GRO R1004 E WASHINGTON ST
MORDECHAI ELIAS (ESTHER P) SLSMN H1710 MADISON AV
MORDEN SARAH MRS DESIGNER VESTAL'S FLOWER & GIFT SHOP H107 GREENBRIAR RD
MOREFIELD CAROL B MRS DESIGNER BRYSON FLORIST R10 SULLIVAN
MOREHAND ETHEL D MRS CASE WKR COUNTY DEPT PUB WELFARE R RT 10 BOX 581
MOREHEAD SEE ALSO MOOREHEAD
--ALVIS L (CLARA B) EMP CARO STEEL H1620 ALICE AV
--ARMIE LAB CITY DEPT PUB WKS R BROWN SUMMIT NC
--BEN T (ROXIE B) CHEM CONE MILLS R RD 1 BOX 16 SUMMERFIELD NC
--BERNARD F (MALINDA J) HLPR MOTHER MURPHY'S LABY H761 BINGHAM CT
--CLAIR B MAID UNC
--CLARA F MRS COUNSELOR LINCOLN JR HI SCH R611 JULIAN ST
--CLARENCE L (SYLVIA H) MANGLE TNDR CONE MILLS H1001 ARDMORE DR
--CLAUDE E (MARGARIE H) FCTY WKR METCO PRODUCTS H2208 BETHANIA RD
--DANL W (EVA T) OILER CONE MILLS R RD 1 BOX 26 BROWNS SUMMIT NC
--DAVID W (OPHELIA C) EXEC SEC HAYES-TAYLOR MEMORIAL YMCA H625 E FLORIDA ST
--DELLA M HLPR GBORO LNDRY & CLNS R919 DUNBAR
--ELIZ J (WID WHEELER) MAID H1005 VANCE ST

Service Plus Quality
WILLIAMS STEEL COMPANY, INC.
STRUCTURAL and MISCELLANEOUS STEEL FABRICATORS
PORTABLE WELDING SERVICE
Stanley-Williams Rd. P.O. Box 3326 *(See Page 143 Buyers' Guide)* Tel. 299-04

GATE CITY PAINT CO., Inc.
PAINT and WALLPAPER HEADQUARTERS
ARTISTS' MATERIALS
110 N. Greene St. (See Page 110 Buyers' Guide) Tel. 273-1764

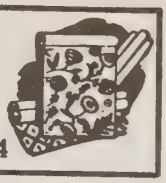

MOREHEAD
--GENE (YVONNE) UTILITYMN CONE MILLS H1102B LOGAN ST
--GEO J (MAE M) SLBR CONE MILLS R BOX 1004 (GLFD COL)
--GEO W SWPR CONE MILLS R RD 2 BOX 558A BROWNS SUMMIT NC
--GLADYS F MAID H2118 WINSOR ST
--GRACE CLK L RICHARDSON MEM HOSP H1413 GORRELL ST
--GUY (NELLIE M) FIREMN DAVID CALDWELL SCH H5 ROUTH CT
--H GEO H4636 TOWER DR
--HARVEY L SPNR CONE MILLS R919 DUNBAR ST
--HERMAN (BERNICE K) EMP R E A EXP H751 DUNBAR CT
--HERMAN M WHSEMN CONE MILLS R2118 WINDSOR ST
--HOWARD (LINDA R) DRIVER FORBES & DICK FUNERAL HOME H906 E FLORIDA ST
--ISAIAH B (ETHEL H) BLEACHER CONE MILLS H1613 EASTWOOD AV
--JAMES CRD STRIPPER CONE MILLS R RD 2 REIDSVILLE NC
--JAMES (MARY) H402 STEDMAN ST
--JAMES J (HELEN) LAB H910 COTTAGE GROVE AV
--JAMES T (LULA M) MIXER CONE MILLS H856 BROAD AV
--JETTIE M R611 JULIAN ST
--JOHN (DORIS R) EMP ELLIS STONE H1211 ARDMORE DR
--JOHN W (MARIE A) H917 DRUID ST
--JULIUS (LOIS) JAN A & T COLLEGE R1114 PISGAH CHURCH RD
--LAURA B TRAYWN CONE HOSP R1009 ARBOR DR
--LEROY (GERLADINE I) HLPR WASTE PAPER & SUP H2209 APACHE ST APT W31
--LILLIE MRS NURSES AIDE L RICHARDSON MEM HOSP R RD 1 BOX 292
--LOIS W MRS TRAINEE CONE MILLS R1114 PISGAH CHURCH RD
--LORENZO DRIVER MC MILLAN FURN R FREEMAN MILL RD
--LOYAL T CARDER CONE MILLS R1537 MC CONNELL RD
--MARVIN HLPR DANJOHN'S CARPET LAND R LOGON ST
--MYRTLE MAID UNC
--OLLIE L (WID JOHN) MAID H1904 ALBANY ST
--OPHELIA MRS LIBRN GBORO PUB LIBRARY R625 E FLORIDA ST
--ORA M (WID AARON) H1221 COTTAGE GROVE AV
--PEARL KITCHEN WKR WOOLWORTH'S R2116 WINDSOR
--RADFORD C JR TEX WKR CONE MILLS R2514 CAMPBELL ST
--ROBT S JR LAB CITY WATER & SEWER R RT 1 SUMMERFIELD N C
--ROBT T (MARY M) TEX WKR GBORO HOS H2411 SPRING GARDEN ST
--ROY WVR CONE MILLS R RD 1 BOX 109 MC LEANSVILLE NC
-SHIRLEY R4636 TOWER DR
-THEO R (EMILY E) LAB LINDLEY NURSERIES H2230 WESTBROOK ST
-W ROBT JR (CLARA F) (BOB'S QUALITY SEA FOODS) H611 JULIAN ST
-YVONNE MRS OPR BEAUTYRAMA BY SNIPES R1102 LONGAN ST
ORELAND BERNARD B (CHARLENE M) ACCT A M PULLEN & CO H2005 WHITMAN RD
-BRUCE C (LURA D) ACCT 225 GREEN VALLEY RD H225 GREEN VALLEY RD
-CELESTI JAN FREEMAN BLDG CORP R919 WILLOW RD
-DELYRATIA TCHR L JR HIGH SCHOOL R807 BENNETT ST
-FRED F (FREDA K) MDSE MGR BELK'S H526 AUDUBON DR
-MARY D TCHR LINCOLN JR HI SCH R807 BENNETT ST
-RADFORD C (MARGT F) SHIP CLK CONE MILLS R1505 COUNTRY SIDE DR
-SALLIE MRS PRES CLINTON COLLEGE ROCK HILL SOUTH CAROLINA H807 BENNETT ST
)RELCO INC WM H MORRISON JR PRES WM H MORRISON V-PRES MRS JOY C MORRISON SEC-TREAS REAL EST 867 HUFFMAN ST
IRELL ILMA T INSTR GLFD COL
IRENE FANNIE P MRS SLSWN MANGEL'S R1010 CLEBURNE ST
L BANKS (FANNIE P) SHIP CLK DE SOTO CHEM COATINGS H1010 CLEBURNE ST
LESTER B (FONNIE P) FOPMN DE SOTO CHEM COATINGS R1010 CLEBURNE

RUFFIN & RUFFIN
REALTY AND CONSTRUCTION, INC.
real estate
935 BEST STREET
BUILDING Contractors
DIAL 273-8641 NIGHT TELS. 272-9900 or 275-0198
(See Page 48 Buyers' Guide)

MORETZ JOYCE H MRS VERIFIER OPR THOMPSON-ARTHUR PAVING R RD 1 PLEASANT GARDEN NC
--OLEN K (JOYCE H) CLK INTERNATL HARVESTER R R D 1 PLEASANT GARDEN NC
MORGAN A MARJORIE CLK SBT&T H906 W MARKET ST APT 6B
--ALBERTA L (WID MARVIN E) TCHR H500 BANKS ST
--ANNA S MRS LAB INDUSTRIES OF BLIND R RT 2 SUMMERFIELD NC
--ANNIE Y (WID J SPENCER) H506 WARREN ST
MORGAN APARTMENTS (HOMER MORGAN) 1619 RANKIN RD
MORGAN ARCH C (EUNA S) BR MGR BARBER-COLEMAN H1911 ELKHART DR
--ARGIE M MRS BLOW OFF CONE MILLS R1609 FARRVIEW
--BARBARA G MRS SLSWN THALHIMERS R2018 POTOMAC DR
--BESI S MRS TCHR CURRY SCH R2301 HATHAWAY DR
--BESSIE M MRS BMO PINE HALL-POMONA R RT 5 BOX 26
--BETHEL S MRS LAB INDUSTRIES OF BLIND R824 S AYCOCK ST
--BETTY R MRS CLK JEFFERSON STD LIFE INS R ASHEBORO NC
--BRYAN CO-PILOT BURL INDUS R1301 PORTLAND ST
--BYNUM E (VIOLA B) BLEACHER CONE MILLS R RD 1 SUMMERFIELD NC
--CAREY (JUNE) EMP WESTERN ELEC R3802 WALKER AV
--CARLTON D (DAISY N) ATNDT GBORO BILLIARD PARLOR H1535 ANDOVER AV
--CAROL A MRS X-RAY TECH CONE HOSP R2514 CAMPBELL ST
--CARRIE P (WID ARCHIE E) ALTERATIONS 1005 HAMPTON ST H1005 HAMPTON ST
--CATH MRS H316 BINGHAM ST
--CHARLES (WILLNETTE) SPARE HD CONE MILLS H713 DUNBAR CT
--CLARENCE W JR (PATRICIA J) STUDT H3014 LOCKSLEY LA
--CLARENCE W SUPVR INDUSTRIES OF BLIND R RT 1 BOX 399-B
--COTTIE H (WID HOMER) H3512 SUMMIT AV
--D L INSTALLER SBT&T R2805 WILDWOOD DR
--DAISY N MRS WNDR CONE MILLS R1533 ANDOVER AV
--E FRANK (CLAUDIA M) SLSMN H1504 EDGEDALE RD
--E PHILLIP (INGA B) ASSOC PROF UNC H1005 GUILFORD AV
--ELDA R (CHRISTINE R) USA H3910 GALWAY DR
--ELNORA S SLSWN H100½ FISHER PARK CIR APT 4
--ELOISE MRS PRSR EAST-N-CLNS R114 LAUREL
--EMMA MAID CITY BD OF EDUC H2504 MC CONNELL RD
--ESTELLA L (WID CAREY C) H2721 ROBIN HOOD DR
--FRANCHONETTE C STUDT R1500 SALEM ST
--FRANKLIN D (VERA B) RIGHT OF WAY AGT STATE HWY COMN H510 MEMPHIS ST
--FRED F (ILA) H2012 LYNETTE ST
--GEO R PLMB W H SULLIVAN CO R WILMINGTON NC
--GEO W (EMILY B) MGR WICKS LBR & BLDG SUP H4204 BECKFORD DR
--GILBERT R (BETTY S) ELECTN DUKE PWR H1907 RAYSTON DR
--GLENN T (RUBY P) SLSMN H2402 ROWE ST
--GRANVILLE B ELECTN R1008 W FLORIDA ST
--GRENVILLE D (CAROL) BUYER J P STEVENS & CO H1302 GRACEWOOD DR
--HAROLD SLSMN JIM WALTER HOMES
--HENRY C JR (PATRICIA S) SUPVR SWIFT & CO H3807 MOSBY DR
--HOMER (MORGAN APARTMENTS)
--HOWARD C MTCEMN CAPO BY-PRODUCTS R HIGH POINT NC
--HOWARD E (BETTY G) TV DIR WFMY TV H2320 GLENHAVEN DR

GATE CITY TIRE CO., Inc.
Specializing in
Truck and Passenger Tires
Tire Recapping
Tire Repairing
Wheel Balancing
Batteries
U.S. ROYAL TIRES
229 N. FORBIS ST.
Tel. 274-8451
(See Page 147 Buyers' Guide)

S. T. WYRICK & CO.
Office Equipment and Supplies
Complete Office Layout Service
Engraving
Printing
Rubber Stamps
Portable Typewriters
DIAL 272-4133
(See Page 108 Buyers' Guide)

K & W FLOOR & WALL SPECIALTY CO.
Everything For The Do-It-Yourself Trade
LINOLEUM
RUBBER — CARPETS
1415 BATTLEGROUND AVE.
Armstrong FLOORS
(See Page 67 Buyers' Guide)
VINYL — ASPHALT
CEILING TILE
TEL. 274-7611

DIXIE
Car Rental
Service, Inc.

Featuring
CHEVROLET
STATION WAGONS
CORVAIR
MUSTANG
GALAXIE 500
PONTIAC
TEMPEST

Free Pick-Up and Delivery

WE HONOR AMX AND DINERS CREDIT CARDS

807 Summit Av.
Tel. 275-7208

3632 Spring Garden St.
Tel. 299-9896

(SEE PAGE 17 BUYERS' GUIDE)

CAROLINA REALTY CO.

SALES - RENTALS

APPRAISALS
LEASES
PROPERTY MANAGEMENT

316 S. Eugene St.
Phones
272-5357
and
274-1334
(See Page 121 Buyers' Guide)

AAA
Furniture Company
We Special Order Anything in Furniture at Very Low Prices
440 BATTLEGROUND AVE. TEL. 272-1222 — 274-8
(See Page 76 Buyers' Guide)

Harry L. Hill
LICENSE NO. 2758
General Contractor
BUILDER OF BETTER HOMES
1007 Westridge Rd.
P.O. Box 8657
Telephone 299-2215
(See Page 48 Buyers' Guide)

MORGAN
--HOWARD L (FRANCISCA) PRSMN GBORO PRNTG R RT 2 BOX 105
--HUGH A (VIRGINIA H) H3300 WILSHIRE DR
--INGA B ASST PROF UNC
--ISIAH JR PRSR FORDHAM'S DRY CLN R114 LAUREL ST
--ISIAH M (ELOISE B) LAB CRAVEN STEEL ERECTING H114 LAUREL ST
--J C (MORGANS LNDRY & CLN) H322½ TATE ST
MORGAN J L GENERAL CONTRACTOR (J LAFAYETTE MORGAN) 3509 BURLINGTON RD
MORGAN J LAFAYETTE (RUBY I) (J L MORGAN BLDG CONTR) H2216 E LEE ST
--JACK (JESSIE) PLMB H V ALLEN CO R RD 8 BOX 120
--JAMES B (BARBARA S) HAULER CONE MILLS R RT 4 KERNERSVILLE NC
--JAMES D JR (FANCHON B) TCHR DUDLEY HI SCH H1500 SALEM ST
--JAMES E JR (MAUDE E) STEREO GBORO NEWS H1314 VICTORY ST
--JERI (MARGT) H2216 CHELTENHAM BLVD
--JERRY W P2504 MC CONNELL RD
--JOE L (MARGT H) ATNDT CLARK'S SERV STA H908 CALDWELL ST
--JOHN A H707 CLAPP ST APT 2
--JOHN E (MARGIE H) SUPVR GEO C BROWN & CO H4301 HILLTOP RD
--JOHN H (NINA S) CRDR CONE MILLS R RD 2 BOX 612
--JOHN K JR (HELEN F) CARRIER PO H309 MELBOURNE RD
--JOHN O (MARGT S) ELECTN TALLEY ELEC H444 CREEKRIDGE RD
--JOHN T JR (LYNNE B) ENG AID CITY PLANNING DEPT H3703 MOSBY DR
--JOHNNY H (CAROL F) WLDR M L EAKES INC H2514 CAMPBELL ST
--JUANITA C MPS H1109 CALDWELL ST
--JUDSON J JR (FRANCES L) SLSMN LYNCHBURG ENGRAVING H2217 WOODBERRY DR
--KATIE B (WID GRANVILLE B) H1008 W FLORIDA ST
--KENT STUDT R1005 GUILFORD AV
--LARRY S LINEMN S B T & T R1031 PALMETTO ST
--LAWRENCE L ATNDT MAY'S AMOCO SERV R REIDSVILLE N C
--LEE M (BLANCHE A) WTCH REPR SASLOW'S INC R RD 2 HIGH POINT NC
--LEVI A JR (FRANCES) POLICEMN CITY POLICE DEPT H3005 N O'HENRY BLVD
--LEVI A (PAULINE H) DEPT SUPT DUKE PWR H2203 REYNOLDA RD
--LIZA R508 HAYWOOD ST
--LOTTIE H1619 RANKIN RD APT 7
--LOUISE MRS (WID KENNY) R755 JORDAN CT
--LOUISE DIET AIDE WESLEY LONG COMMUNITY HOSP R3810 BROADACRES DR
--LOUISE MPS H1912 FREEMAN MILL RD
--M GAIL CLK GBORO DIAPER SERV R HIGH POINT NC
--M GRAHAM (JUANITA W) PRES-TREAS DUST-TEX SERVICE INC R HIGH POINT NC
--MAPIE F MRS BKPR FIRST CITIZENS BK & TRUST R2001 ARMHURST RD
--MARTHA PRESSER FOX CLEANERS R508 HAYWOOD ST
--MARY B R302 HILLSIDE DR
--MARY E DEP COUNTY CLK SUPERIOR CT H3102 SUMMIT AV APT F
--MARY H (WID J H) R2206 PISGAH CHURCH RD
--MARY P MRS H812 ALADDIN ST
--MAUDE E MRS TELLER WACHOVIA BANK & TRUST R1314 VICTORY
--MAUDE S (WID JOHN A) R769 MARSH ST
--NINA S MRS BTRY FLR CONE MILLS R RD 2 BOX 612

MORGAN
--NOVELLA (WID A C) H4609 MERCURY DR
--O THOS (FRANCES B) SERVMN SOU ELEC SERV H1108 PARISH ST
--OLIVIA MRS TCHR CALDWELL SCH R WINSTON SALEM
--PANSIE S (WID JAMES V) H509A MAYFLOWER DR
--PANSY S (WID JAMES V) R2701 DULAIRE DR
--PAUL L REV (BESI S) PASTOR FIRST LUTHERAN CHUR H2301 HATHAWAY DR
--PAUL Z STUDT R2301 HATHAWAY DR
--PERCY L (BARBARA C) FORMN GEORGE C BROWN & CO H2018 POTOMAC DR
--PHILIP CHOIR DIR-ORGANIST LUTHERAN EBENEZER MISSOURI SYNOD
--PHILLIP ASSOC PROF UNC
--RACHEL DISPR MC REE TAXI R1003 LINCOLN ST
--RALPH H (BARBARA W) LAND SURVEYOR HOLLOWELL BO & ASSOCS H2907 ORANGE ST
--REUBEN (BETHEL S) CTR INDUSTRIES OF THE BLIND H824 S AYCOCK ST
--RICHD (LINDA) ELECTN STAR ELEC H2711 ROCKWOOD
--RICHD L STUDT R1911 ELKHART DR
--ROBT B AGT LIFE & CASUALTY INS R RT 8 BX 227
--ROBT L REV (AVANELLE H) PASTOR CHURCH OF GOD H E NEWLYN ST
--ROLAND (DELLA P) WOR CONE MILLS H3404 HADHAM
--ROLAND C (ANNIE S) TRUCKER CONE MILLS R RT 4 KERNERSVILLE NC
--ROLAND J WRPR CONE MILLS R3404 HADHAM ST
--RUTH LNDRY WKR UNC H429 BELLEMEADE ST APT 3
--RUTH W MRS WAITRESS TROPICANA SUPPR CLUB H1301 PORTLAND ST
--SAM R2504 MC CONNELL RD

MORGAN & SONS POULTRY CO INC
P J MORGAN, PRESIDENT-TREASURER-GENERAL MANAGER
PROCESSORS OF MORGANS DOGWOOD BRAND POULTRY
UNDER USDA INSPECTION
BOX 8537
GUILFORD COLLEGE, N C
TELEPHONE 668-2487

--THOS J (ESTELLE S) IN CHG LABY J P STEVENS & C H1617 GROVE ST
--THOS J JR USA R1617 GROVE ST
--THOS T JR (BLANCHE) ASST AUD JEFFERSON STD LIF INS R1007 JEFFERSON RD
--VERNIE A (MARIE F) DRIVER J P STEVENS & CO H20 ARMHURST RD
--W EARL (ARGIE M) SUPVR CONE MILLS H1609 FAIRVI ST
--W HAROLD (MABEL M) MECH J P STEVENS & CO H2904 SUMMIT AV
--W MARTHA MACH OPR FOX CLNS & LNDRY R508 HAYWOO ST
--W ROBT STUDT R500 BANKS ST
--WM JR R508 HAYWOOD ST
--WM (PEARLIE J) RETD H508 HAYWOOD ST
--WM E (JOYCE J) (MORGAN'S SELF SERVICE GROCERY APPLIANCES) H3510 SUMMIT AV
--WM E (ARGIE M) SUPVR CONE MILLS R1609 FAIRVIEW
--WM O OFC WKR IMPERIAL TOBACCO R1008 W FLORIDA

--WILLIE C (CLARA F) BACK TNDR CONE MILLS R RD HIGH POINT NC
MORGAN'S SELF SERVICE GROCERY & APPLIANCES (WM E MORGAN) 3500 SUMMIT AV

MORGAN'S TRAILER COURT (Mrs Geo W Morgan), Tra For Rent With Lights and Water Furnished, Trailer Spaces For Rent, All Trailers Connected To Septic Tanks, Continuous Hot Water, Court Lighted With Me cury Lights, Free Garbage Service, 6712 W Market st Tel 299-4960

MORGANSTERN IRWIN A (HARRIET S) (SHELDON CO) H20 AVONDALE ST
--SHELDON INSTR GLFD COL
MORGAVAN ANDREW (EVELYN F) DRFTSMN E G MYATT ASS H1607 TWAIN RD

RUCKER MOVING & STORAGE CO.
ALLIED VAN LINES
World's Largest Mover
401 Pearson St.
(See Page 106 Buyers' Guide)
Phone 272-81

H. E. WOOLARD'S
PIEDMONT INSURANCE AGENCY, Inc.
• AUTO • FIRE • LIABILITY • HOSPITALIZATION • LIFE • BONDS • WORKMEN'S COMPENSATION
TELEPHONES 274-4278 and 274-7639 **506 N. GREENE ST.**
(See Page 93 Buyers' Guide)

ORIARTY PATK H (COLINE W) SUPVR P LORILLARD CO H1911 PHILLIPS AV
-PATRICK W STUDT R1911 PHILLIPS AV
ORICLE BEVERLY MRS INSP BLUE GEM MFG R3630 CALVERT ST
-CHARLES E (BEVERLY A) CLK COLONIAL STORE H3630 CALVERT ST
ORING JUDITH C MED SEC RUFUS R HAMBRIGHT R304 WOODBINE CT
-LEE TRIMMER MATKINS AUTO GLASS & SEAT COVER R HIDDEN VALLEY TRAILER PARK
-PLATTE B (LOTA C) H304 WOODBINE CT
ORISON MAUDE MRS NURSES AIDE OAKHURST REST HOME R POMONA N C
ORMAN JANE H1109 OLIVE ST APT C
ORN ELDON K (IRIS) MIN OF MUS FIRST BAPT CH R1803 DOWNING DR
ORPHIS ADDIE E MRS WAITRESS NUCKLES RESTR H1707 SPRY ST
-CLYDE T (BARBARA S) DRIVER OVERNITE TRANS H311 GUERRANT ST
-EDNA B SPARE HD CONE MILLS R3505 YANCEYVILLE RD
-HENRY V (CHRISTINE P) DRIVER STD TRUCKING H1216 WESTSIDE DR
-JUDY STUDT R211 E NEWLYN ST
-LEE R (EDNA B) CRD GRNDR CONE MILLS H3505 YANCEYVILLE RD
-LUCILLE W MRS NURSE 2910 LAWNDALE DR H2910 LAWNDALE DR
-PAUL T (THELMA J) FORMN COML & INDUSTRIAL INSULATION H211 E NEWLYN ST
-ROBT S (LUCILLE W) PLMB 2910 LAWNDALE DR H2910 LAWNDALE DR
-RUBY SLSWN WOOLWORTH'S R RD 2 BOX 405
ORPUL INC W R FULLER PRES PATENT LICENSING 101 N ELM ST RM 723
ORPUL RESEARCH CORP W R FULLER PRES PATENT LICENSING 101 N ELM ST RM 723
ORRAH DAVID W JR (PATRICIA T) DEPT DIR GUILFORD COLLEGE H1411 WHILDEN PL
-J EDW (BONNIE W) ENG VICK MFG H1503 NORTHFIELD ST
-PATRICIA T MRS OFC SEC HOME FED SAV & LOAN R1411 WHILDEN PL
-PHYLLIS L (WID DAVID) PETD H113 E HENDRIX ST
-RUTH J (WID SAML P JR) H1401 SPRING GARDEN ST
-SAML P III (RACHEL G) INDUS ENG BURL INDUS H719 CANNON RD
RRIS ANN MAID H1413 E MARKET ST
ANN TCHR JACKSON JR HI SCH H2529 SPRING GARDEN SI APT 7 A
ARCHIE W (WILLIE H) H4115 WALKER AV
ARCHIE W JR (DOROTHY P) GENL MGR WINDSHIELD GLASS OF GREENSBORO INC R1003 JEFFERSON RD
BARBARA R4107 PETERSON AV
BARBARA C R522 BEST ST
BERNELLE F MRS BKPR HITCHCOCK BEVERAGE R318J J DR
BERNICE OPR SBT & T R1010 UNION ST
BERTIE J (WID FRANK) TCHR DAVID JONES SCH H1205 MOODY RD
BERTON L (JOE F) SUPVR BAMBY BAKERS H3001 SPRING GARDEN ST
BOYD P (LINDA H) ELECTN COLLIER ELEC H359 W LEE ST
BRUCE B (LINDA K) ENG WESTERN ELEC H2509 YOW RD
BRUCE J (MARY M) LAB WESTERN CARLOADING H1022 W MC CULLOCH ST
BUDDY ELECTN HLPR GENL INSULATING
BURGESS J (GEORGIA M) USMC H3914 KIPLING DR
BURTON H (ETHEL H) SLSMN N & W INDUSTRIES H2503 DUMFRIES RD
CARL (EMMERY) EMP BORDEN DAIRY H1600F NELSON ST
CATHY LEGAL SEC COUNTY ATTY R301 S MANDEN HALL ST APT 2
CHARLIE A CARP KIRKMAN & KOURY R RT 10 F
CHARLIE J (ELIZA A) H223 E LEE ST APT 4
CHRISTINE INVESTIGATOR CREDIT BUR OF GF CYPRESS ST
CLAUDE KNITTER R512 PINE ST
CLAUDE W (MARTHA F) SUPVR P LORILLARD MERRILL DR
CLE C (EARLENE B) SLSMN NATL LABY H

Bronze Plaques Metal Letters
Serving the Nation with Identification
Andco
4620 HIGH POINT RD., P. O. BOX 3383
DIAL 299-4511
Memorial and Dedicative Plaques—Building Identification
(See Page 141 Buyers' Guide)

MORRIS
--EDWIN A (MARY C) PRES BLUE BELL INC H3205 W MARKET ST
--EDYTHE F V-PRES W F FANCOURT CO INC R RYDAL PENN
--ELEANOR A MRS TELETYPE OPR BACHE & CO R1101 N ELM ST
--ELLA S (WID WM H) R304 CHARLES ST
--ELLIS R SPNR CONE MILLS R RD 2 BROWNS SUMMIT NC
--EMBRA C (JULIA M) (EMBRA'S SMOKE SHOP) H815 ASHE ST
--ERNEST H (NINA E) COLLR MOORE-WATSON CLO R2823 SPRING GARDEN ST
--EUG MC TCHR PAGE HIGH SCH R2011 TWAIN RD
--FRANCES G MRS ACCT DEPT NEWMAN MACH R2704 W FLORIDA
--FRANK B JR (MARIE B) FORK LIFT OPR P LORILLARD H1609 QUINCY ST
--FRANK H (VERA K) LM FXR CONE MILLS H2413 CYPRESS ST
--GARY PLMB CHRISTOPHER A B PLMB R709 PARK AV
--GEO G (EULA I) H1010 UNION ST
--GEO R (LULA S) ELECTN H401 PISGAH CHURCH RD
--GEORGIA M MRS (GEORGIA'S CERAMIC STUDIO) R3914 KIPLING DR
--H VIRGINIA TCHR UNC H1406 MADISON AV
--HAROLD D (VIVIAN M) EMP DIXIE UNIFORM H532 UNIVERSITY DR
--HELEN R MRS OFC SEC AM NATL INS R450-C
--HENRY A (IGEA V) H1611 BUFFALO ST
--HERMAN C (MYRA J) (TRAVEL INN MOTEL) H611 KIMBERLY DR
--IONE M CLK GBORO MFG H828 N ELM ST APT B6
--ISAIAH (WILLIE M) CONSTN WKR HOWARD CONSTN H2837 CAMBORNE ST
--J ALLEN (DOROTHY S) PERSONNEL MGR BURL INDUS H218 ELMWOOD DR
--J ALVIN (MARIE O) (ACME PATTERN & MODEL WORKS) H1014 PORTLAND ST
--J H H2200 LAKELAND RD
--J J SLS DEPT GLFD DAIRY CO-OP ASSN R2406 LAWNDALE DR
--JACQUELINE MRS LIBRN PROXIMITY SCH R3507 SHARON DR
--JACQUELINE MRS OFC SEC LEWIS MC DANIEL & CO R2406 LAWNDALE DR
--JAMES STUDT R2207 GRANVILLE RD
--JAMES MECH SOU AIR CONDITIONING R RT 1 BX 307
--JAMES C (SARAH L) V-PRES MGR MAYFAIR CAFETERIA H309 WOODLAWN AV
--JAMES K JR (BERNICE B) FORMN CARD INDUSTRIAL MFG H1819 JOYCE ST
--JAMES K III STUDT R1819 JOYCE ST
--JAMES R (JANE O) ACCT 426 W GASTON ST H103 E AVONDALE ST
--JAMES W (FRANCES G) CLK P O H2704 W FLORIDA ST
--JANICE P ASSORTMENTS DEPT BLUE BELL R3617 HOLTS CHAPEL RD
--JANIE MRS MAID H810 BEST ST
--JEAN B SPINNING RM WKR CONE MILLS R1406 ENGLISH ST
--JESSE B (MARY S) ATNDT O HENRY OAKS 66 SERV STA H3302 BRYSON ST
--JO N SLS DEPT PAUL ROSE STORE R3001 SPRING GARDEN ST
--JOE E STUDT R3205 W MARKET ST
--JOHN C FORMN WESTERN AUTO R GUILFORD COLLEGE N C
--JOHN D TCHR PAGE HIGH SCH H2011 TWAIN RD
--JOHN H (VIRGINIA P) INSTR A & T COLLEGE R2200 LAKELAND RD

Jewel's Beauty Salon
Expert Hair Styling
Across From Western Electric
3707 Clifton Rd.
Phone 299-0645
(See Page 23 Buyers' Guide)

E. F. CRAVEN Co., Inc.
OUR NEW LOOK
ALLIS-CHALMERS
- Bulldozers
- Crawler Tractors
- Tractor Shovels
- Tractor Loaders
- Motor Scrapers

Factory Parts and Service
Dial 273-5521
(See Page 38 Buyers' Guide)
515 S. Eugene St.

GATE CITY Savings & Loan Assn.
(See Pages 26 and 136 Buyers' Guide)
4% Quarterly
It Pays To Save Where Savings Pay
Gate City Savings & Loan Bldg., 108 S. Greene St.
Tel. All Departments 275-9566

BRADY FLOORING COMPANY
TILE — WOOD — NEW — RESURFACE
Commercial Industrial Residential
1548 Willomore St. Tel. 273-0035
(See Page 47 Buyers' Guide)

HIGGINS CYCLE SHOP
QUALITY SCHWINN CHICAGO

Expert BICYCLE REPAIRS
Lock and Key Service
Lawn Mower Sales
1214 Spring Garden St.
TEL. 273-9774
(See Page 24 Buyers' Guide)

2 LOCATIONS
U. S. Hwy. 29 N. at 16th St., Greensboro
U. S. Hwy. 29-70 at 220 S. Greensboro
GUILFORD COUNTY'S "HOST FROM COAST TO COAST"
Holiday Inn
Air Conditioned Rooms with TV and Radio
Restaurants — Swimming Poo
(See Page 103 Buyers' Guide)

OWNBEY Rental SERVICE
PARTY SUPPLIES—HOSPITAL SUPPLIES
GUEST AND BABY NEEDS—MISCELLANEOUS
811 BATTLEGROUND AVE. TEL. 274-4653—RES. 275-4995
(See Page 129 Buyers' Guide)

MORRIS
--JOHN T (MARY J) R707 TIPTON PL
--JOHN T (MARY R) H852 WORTH ST
--JOHNNY L (MARY C) SERVMN GATE CITY TIRE H1828 EASTWOOD AV
--JOSEPH E (PAULINE T) TMKPR CONE MILLS H3500 YANCEYVILLE RD
--JOSEPH P DIST REP GENL MTRS ACCEPTANCE R HIGH POINT NC
--JUANITA NURSE MURPHY'S REST HOME H711 DUNBAP CT
--JULIA C MRS OFC SEC J M MC GEE H716 ASHE ST
--JULIA M MRS MAID DR JULIAN M MC GEE R716 S ASHE ST
--L BEN R304 CHARLES ST
--LANNIE TCHR AYCOCK ELEM SCH R108 ARDEN PL
--LEWIS S (REBECCA D) PRES CONE MILLS CORP H2207 GRANVILLE RD
--LEWIS S JR STUDT R2207 GRANVILLE RD
--LILLIE U (WID DAVID B) R601 WOODVALE DR
--LONNIE T (NETTIE M) SHIP CLK METALEDGE MOLDING H818 DILLARD ST
--LUTHER S SLSMN AM AGRL CHEM R BOX 463 FOREST CITY NC
--LYNN TCHR GENERAL GREENE SCH R108 ARDEN PL
--MAC TCHR PAGE SR HI SCH R2011 TWAIN RD
--MARGT MRS TCHR GENERAL GREENE SCH R3704 KIRBY DR
--MARION OFC SEC BURL INDUS H1522 WHILDEN PL
--MARSHALL G JR (ELIZ L) PHYS 1311 N ELM ST H3700 STARMOUNT DR
--MARSHALL G (HERMINE MC L) RETD H315 ISABEL ST
--MARTHA C MRS BUYER THALHIMERS R902 MERRILL DR
--MARY MRS R3004 DEXTER AV
--MARY L STUDT R3205 W MARKET ST
--MARY L PRSR GBORO LNDRY & CLNS R1022 W MC CULLOCH
--MARY M (WID JAMES W) H1302 W BESSEMER AV
--MAY BELLE MAID R2837 CAMBORNE ST
--MICHAEL W (MARY G) FNSHR CONE MILLS H1005 ALAMANCE RD
--MOZELLE P BTRY FLR CONE MILLS R3304 MARTIN AV APT E
--MUCHIEL W (MARY A) FINISHING DEPT CONE MILLS H1525 MC CORMICK ST
--MURIEL MRS SLSWN MONTALDO'S R3328 ROCKINGHAM RD
--NATHL L KITCH HLPR HOLIDAY INN R701 GLOVER ST
--NINA E MRS SLSWN KALEY'S R2823 SPRING GARDEN
--NOLA C (WID W M) R1230 ONSLOW DR
--NORMAN E (HELEN P) TRANSMISSIONMN A T & T R ELON EOLLEGE NC
--PAUL (JACQUELINE) TERMINAL MGR RYDER TRUCK LINES H3507 SHARON DR
--PAULINE T WVR CONE MILLS R3500 YANCEYVILLE RD
--R BOYD (ELEANOR) PRES MAYFAIR CAFETERIA H1101 N ELM ST APT 1203
--R E OFC MGR NEW DIXIE LINES
--R THOS (LOINE L) EMP BERRY OIL H4107 PETERSON AV
--RAYMOND L (SOPHIE R) LAB H2708 IMMANUEL RD
--RICHD W STUDT R611 KIMBERLY DR
--ROBT A (JACQUELYN J) SLSMN GLFD DAIRY CO-OP ASSN H2406 LAWNDALE DR
--ROBT E LOA L(ENG WESTERN ELEC H2903 NEW HANOVER DR
--ROBT V (MARGT S) AUD STATE EMP SECURITY COMN H3704 KIRBY DR
--ROBT W (JEAN B) DFR CONE MILLS H1406 ENGLISH ST
--RODGER F (GAY H) SLS REP MONKEY GRIP RUBBER H3219 JAMES PL
--RONALD (JULIA C) MACH OPR METCO PRODUCTS H312 CHARLES ST
--RONALD C STUDT R902 MERRILL DR
MORRIS
--RONALD J (JULIA) FCTY WKR METCO PRODUCTS R203 BAND ST
--ROY D (JANE H) BOBBIN BOY CONE MILLS R309 CHARL
--ROY D H3108 HENRY ST
--RUBY H BLOW OFF OPR CONE MILLS R218 BOND
--RUBY S (WID JOHN) H701 GLOVER ST
--RUTH F MRS LAY-A-WAY DEPT BELK'S R607 DOLLY MADISON RD
--SALLIE H (WID JOSEPH C) H1104 MAGNOLIA ST APT 3
--SAML H740 CALVIN CT
--SANDRA JO CASH BI RITE SUPER MKTS R RT 10 BOX 1 B CAUSEY RD
--SARAH L MRS BKPR PIEDMONT OFC SUPPLIERS R309 WOODLAWN AV
--THOS (RUBY H) HAULER CONE MILLS H203 BOND ST
--VIVIAN M MRS LABY TECH DRS CHRISTIAN & STAFFORD R532 UNIVERSITY DR
--W FRANK JR SERVMN APPLIANCE & TV CENTER R3533 LAWNDALE DR
--W FRANK (RUBY W) SEC MURRAY-CARTER FUNERAL HOME INC H3533 LAWNDALE DR
--W FRANK R3533 LAWNDALE DR
--W MAX BUYER SEARS H1230 ONSLOW DR
--WADE S (MOZELLE) TEX WKR CONE MILLS H3304 MARTI AV APT E
--WASHINGTON I (VIOLA C) PLACEMENT OFCR A & T COLLEGE R BURLINGTON NC
--WAYNE (VIVIAN S) WATERPROOFER GRANTHAM WATERPROOFING R771 GILLIS CT
--WAYNE KNITTER R512 PINE ST
--WILBUR STUDT R1016 PERKINS ST
--WM D AGT PILOT LIFE INS R HAW RIVER N C
--WM E (MARY E) ADJ P LORILLARD CO H810 WILLARD S
--WM F FNSHR CONE MILLS R2413 CYPRESS ST
--WM F (JANICE P) CLK CONE MILLS H1609 RANKIN RD
--WM G (JOYCE G) EMP CITY OF WINSTON-SALEM H311 WESTOVER TER
--WM L (MILDRED E) H706 LAW ST
MORRISETTE BONNIE G MRS CLAIM MGR STATE MUT OF AM R1700 LESLIE RD
MORRISETTE PAPER CO WM F MORRISETTE PRES PAPER PRODUCTS MFRS 216 N FORBIS ST
MORRISETTE WM F (NANCY) PRES MORRISETTE PAPER H10 KIMBERLY DR
--WIRGMAN C JR (BONNIE G) CHEM CHARLES PFIZER & C H1700 LESLIE RD
MORRISEY THOS E DRIVER RHODES FURN R104 N BOOKER
MORRISON ALBERT JR LAB R1721½ SHERWOOD ST
--ALLEN (BERTHA E) DRIVER BLUE BELL H829 ROSS AV
--ANNIE M SPNR CONE MILLS H811 S AYCOCK ST
--AUDREY L MRS BTRY FLR CONE MILLS R1405 WALNUT S
--BARBARA STUDT R829 ROSS AV
--BEN STUDT R1204 SUMMIT AV
--BENJ F (MINNIE W) CLK CONE MILLS H1204 SUMMIT A
--BILLIE S MRS CASE WKR COUNTY DEPT PUB WELFARE R RT 1 BOX 469
--BLAKE L JR (EULA W) AGT INT REV SERV H2307 CHATHAM DR
--BRENDA C CLK HOME FED SAV & LOAN H1013 DEWEY ST
--CALVIN E (BESS M) DRIVER BRANCH MTR EXP H4006 GENTRY ST
--CHARLES L PORTER MEYER'S R708 MARTIN ST
--COLEMAN C BUS OPR DUKE PWR R4309 LIBERTY RD LOT 14
--DELORES G MRS MAID H1721½ SHERWOOD ST
--DONALD F (NANCY C) CLK PO H1909 DARLINGTON DR
--ELLEN M MRS TCHR BLUFORD SCH R1617 DUNBAR ST
--ELWOOD (CORINNE B) EMP STEVENS BROS POULTRY H80 GIBSON ST
--EMILY L MRS MAID HOLIDAY INN R327 MC CULLOUGH S
--FAYE H MRS BKPR FIRST CITIZENS BK & TRUST R PIN NEEDLES DR RT 1
--FEEMSTER C (MILDRED M) YDMSTR SOU RY H709 PARK
--FRANK F (MAUDE R) H711 ELWELL AV
--GARY C (PAT P) PLMB A B CHRISTOPHER H709 CHESTN ST
--GARY W APPR HATLEY UPHOLSTERY SHOP R201 SUMMIT
--GEO B (NELLIE S) DRIVER SHOOKS H1501 20TH ST
--IRENA MRS INSTR GBORO COLLEGE R509 MAYFLOWER DR
--J REID JR STUDT R3800 PERSHING CT

(See Page 92 Buyers' Guide)
Established 1912
SCHENCK & CO.
FIRE — CASUALTY — AUTO INSURANC
DAVID SCHENCK, C.P.C.U.
1025 HOMELAND AVE. P.O. BOX 6086 TELS. 272-2175, 272-217

TALLEY ELECTRIC CO., Inc.
ELECTRIC HEATING • ELECTRIC CONTRACTORS • AIR CONDITIONING
COMMERCIAL — RESIDENTIAL
1109 Battleground Ave. (See Page 59 Buyers' Guide) Phone 274-1531

MORRISON
--J REID (CHARLOTTE K) SLSMN MANHATTAN SHIRT H3800 PERSHING CT
--JACK M APPR SINK ELEC SERV R447 CREEK RIDGE RD
--JAMES A LAB CITY WATER & SEWER R2308 LUTHERAN ST
--JAMES E MACH OPR SAN DEPT R2108 LUTHERAN ST
--JAMES L (AUDREY L) DFR CONE MILLS H1405 WALNUT ST
--JAMES R (MARVIS M) V-PRES MC MILLIAN'S UNIFORMS INC H508 CRESTWOOD DR
--JANIE MERCH CLK SEARS R1204 SUMMIT AV
--JANIE PRSR FRYE & WEBSTER CLNS
--JESSE LAB HUGHEY TILF R RD 2 GIBSONVILLE NC
--JESSE L (EMILY S) PRSR BLAYLOCK DRY CLN H327 E MC CULLOCH ST
--JESSIE D (WID JAMES T) R327 E MC CULLOCH ST
--JOHN JR (ELLEN M) EMP PO H1617 DUNBAR ST
--JOHN W LAB CITY WATER & SEWER R712 BINGHAM CT
--JOHN W JR FOAMER CONE MILLS R201 SUMMIT AV
--JOHN W (RUBY H) (MORRISON'S SHOE SHOP) H201 SUMMIT AV
--JOHN W (PAULINE S) LABY TECH OLYMPIC CHEM H1007 PALMETTO ST
--JOY C MRS SEC-TREAS ELECTRIC SERVICE & SALES INC R102 W KEMP RD
--KENNETH P (FAYE H) EMP AIR CONDITIONING CORP H1832 FREEMAN MILL RD
--LEWIS C CARP HARRY L HILL R RD 7 BOX 478
--LOUISE M (WID A J) R2111 HIATT ST
--MAGGIE B MRS MAID H862 PASADENA ST
--MAGGIE L MRS MAID R709 MACON ST
--MAUDE M MRS R1003 CRANBROOK ST
--MINNIE W MRS FNSHR CONE MILLS R1204 SUMMIT AV
--NANCY C TYP SBT&T R1909 DARLINGTON PL
--PATRICIA P MRS MACH OPR LITHO PRESS R709 PARK AV
--PAUL R (MARY F) SUP MN CONE MILLS H4205 PHILLIPS AV
--PAULINE S MRS OFC SEC BETTER BUSINESS BUR R1007 PALMETTO ST
--RALPH M ASST PROF UNC
--RICHD A (LYDIA) DRFTSMN H2912 DEXTER AV
--RUBY H MRS CLK MORRISON'S SHOE SHOP R201 SUMMIT AV
--SUE G (WID JULIAN K) H1106 COUNTRY CLUB DR
--SUSIE M MRS BR MGR WADES DRY CLEANING CO R208 HUFFMAN
--THOS D FIREFIGHTER CITY FIRE DEPT R RD 4 BOX 169K KERNERSVILLE NC
--WADE H (SUSIE N) SHIP CLK DAVIDSON SUP H208 HUFFMAN ST
--WM B H2317 DANBURY RD
--WM H (WILLIE B) V-PRES ELEC SERV & SLS H1008 GUILFORD AV
--WM H JR (JOY C) PRES ELEC SERV & SLS H102 W KEMP RD
--WM N (ALICE H) SERVMN B & H SERV H1031 SULLIVAN ST
--WILLIE (BLANCHE D) MECH BETTER BRAKE SHOP H2108 LUTHERAN ST
RRISON'S SHOE SHOP (JOHN W AND MRS RUBY H MORRISON) 217 SUMMIT AV
RRISSETT DE WITT ASST TAYLOR CLINIC H855 W BESSEMER AV
RANDOLPH E (NELL T) H203 COUNTRY CLUB DR
RRISSEY LELIA O MRS (LELIA'S BEAUTY SHOP) H1007 S BENBOW RD
RROS MARIAM J (WID HAROLD) TCHR H1001 LINDSAY ST
RROW BILL L (FLORA D) GRINDER WYSONG & MILES H1304 CALDWELL ST
CALVIN F (GERTRUDE N) TCHR CALDWELL SCH H1207 STEPHENS ST
CLARENCE W JAILOR COUNTY JAIL R911 HEARN AV
CONNELL (LILLIE E) CLK P & J GROCERTERIA R1500 PLYMOUTH ST
ORNELL (ANNE P) PKR GBORO MFG H202 PEARSON ST APT B
DW MEAT CTR STOP & SHOP STORE R739 WILMINGTON ST
LIZ MAID H210 BAKER DR
MM LEE MRS OFC SEC COLLEGE PK BAPT CH R605 S LINDELL RD
ERTRUDE N MRS TCHR WASHINGTON SCH R1207 STEPHENS ST

A. W. HIGGINS
FURNITURE CO., INC.
Since 1924
COMPLETE HOME FURNISHERS
Nationally Advertised Lines
McCONNELL ROAD TEL. 272-1974
(See Page 77 Buyers' Guide)

MORROW
--GLENN H RETD H2609B E BESSEMER AV
--HUBERT TCHR GILLESPIE JR HI SCH H1311 SPRING GARDEN ST APT 2
--JAMES W (EMM L) SUPVR PTS H605 S LINDELL RD
--JOAN MRS TCHR MURPHEY SCH R2916 NEW HANOVER DR
--KATIE RETD H123 N LUTHER ST
--LOUISE W (WID BUFORD E) R2609 E BESSEMER AV
--LUCILLE T (WID CLARENCE W) EMP P LORILLARD CO H911 HERN AV
--MIMMIE R210 BAKER DR
--PAUL E (SUSAN B) (MORROW PIANO & ORGAN) H2610 FAIRFIELD AV
MORROW PIANO & ORGAN CO (PAUL E AND MRS SUSAN L MORROW) 416 W MARKET ST
MORROW RAYMOND D (MORROW'S SODA SHOP H917 GORRELL ST
--SAML L (JOAN) TCHR PAGE HI SCH H2916 NEW HANOVER DR
--SARAH T MRS ASSOC DIR COUNTY HEALTH DEPT R1017 N EUGENE ST
--SUSAN L MRS (MORROW PIANO & ORGAN) R2610 FAIRFIELD AV
--T LACY (SARAH T) RETD H1017 N EUGENE ST
--THOS E (FRANCES L) DRIVER S & W MTR LINES H711 ABINGTON DR
--TOSSIE M MRS CAFETERIA WKR CURRY SCH R811 WILMINGTON ST
--WILLIE REPR DICK'S SHOE SHOPS R BURLINGTON NC
MORROW'S SODA SHOP (RAYMOND D MORROW) CONFY 917 GORRELL ST
MORSE DORIS CLK L RICHARDSON MEM HOSP R1400 E WASHINGTON ST
--H BRUCE (SHIRLEY H) SERVMN EASTMAN KODAK H1302 JUNIPER ST
MORTAN JAMES R CLK ECKERD'S R1041 DEWEY ST
MORTENSEN CAROLYN E MRS SUPVR CREDIT BUR OF GBORO R1411 DENIM RD
--J PAUL (RENA W) CONTROLLER CARO BY PRODUCTS H2516 TIMBER LA
--LYMAN R (CAROLYN D) PNTR ALLEN'S DISPLAYS H1411 DENIM RD
MORTIMER BERTHA M MRS OFC SEC MYERS BROS R506 HILLWOOD CT
--HERBERT F (LILLIAN S) SLSMN ALLIED CHEM H1502 LAFAYETTE CT
--PATRICIA D BKPR EGERTON & ALSPAUGH R506 HILLWOOD DR
--WALTER F (BERTHA M) SERV MGR TODD CO H506 HILLWOOD CT
MORTIN GEORGE W (LEOLA H) EMP P LORILLARD H3006 INGLESIDE AV APT 3
MORTON ANTHONY C STUDT R3203 EDGEWATER DR
--BETTY MRS TICKET WN BLUE GEM MFG R RD 10 BOX 56
--BRUCE (RACHAEL) TCHR GRIMSLEY SR HI SCH H2513 WALKER AV
--CHARLES (YOLA B) H1201 JULIAN ST
--CHARLES B (BETTY C) OPR COLONIAL PIPE LINE H1800 AMBER LA
--CHARLES W (BETTY H) R1104 DUKE ST
--CLARENCE L JR (NANCY C) V-PRES THORNTON SALES SERVICE INC H3203 EDGEWATER DR
--CLARENCE L (PEARL H) SLSMN SOUTHEASTERN FOUNDRIES H2110 WALKER AV
--CORA L MRS H1734 LURAY ST
--DEWEY E (PAULINE) MACH OUT H1205 GREGORY ST
--DOROTHY L MRS MAID R1104 DUKE ST
--ELIZ H TCHR CRAVEN SCH R510 S HOLDEN RD
--EUNICE S MRS WAITRESS KINGS INN H925 UNION ST

DOWNTOWN
203-211 South Elm
TELEPHONE (ALL STORES)
274-4661
(See Page 52 Buyers' Guide)
Thalhimers
THE FASHION STORES
SHOPPING CENTERS
Friendly Shopping Center
and
Summit Shopping Center

Starmount Company
3900 STARMOUNT DR.
Developers of
STARMOUNT FOREST
HAMILTON LAKES
HAMILTON FOREST
FRIENDLY ACRES
GREEN VALLEY
FOREST VALLEY
GUILFORD HILLS
GARDEN HOMES
"Better Living" in Starmount Properties"
Phone 299-2800
(See Page 120 Buyers' Guide)

Greensboro's Complete Outfitters for Men and Boys Since 1890
Vanstory CLOTHING COMPANY
Jefferson Standard Bldg., 107-109 N Elm St.
Tel. 275-2807
(See Page 32 Buyers' Guide)

IF IT'S
PRINTING
YOU NEED
SEE
DEAL
PRINTING
CO., INC.
John L. Yow, Sr.
Mgr.
DIAL
273-3152
616-618
S. Elm St.
(See Page 116
Buyers' Guide)

PEGRAM-WEST, INC.
CUSTOM WOODWORK - BUILDING MATERIALS - READY MADE PRE-FINISHED KITCHENS
405 E. Meadowview Rd.
(South Elm Street at Tobacco Warehouse)
Tels. 273-6958, 273-6959 and 273-695
(See Page 27 Buyers' Guide

Holsum
BREAD CAKE
(See Page 19 Buyers' Guide)

MORTON
--FANNIE B (WID JACKSON) H1332 MADISON AV
--FAYE F MRS BKSNDR JOSEPH RUZICKA INC R2313 ROCKY KNOLL RD
--FLOSSIE M MRS MUS TCHR 510 JULIAN ST H510 JULIAN ST
--FLOYD A MACH OPR R1316 GROVE ST
--FLOYD W (GRACE S) (MORTON'S AUTO SERV) H4105 BERNAU AV
--FRANK P (MARGT) H213 W CORNWALLIS DR
--GEO E (MARJORIE M) USA R401 BOYD ST
--J MICHL STUDT R3203 EDGEWATER DR
--JAMES A (ALMA C) STOREKPR CITY BLDG & MTCE DEPT H3722 DAWSON AV
--JOSEPH R (ANNIE F) RETD H302 W KEMP RD
--L ERVIN H705 CHESTNUT ST APT G
--LARRY A ASST SERV MGR CITY RAMBLER R RD 2 SUMMERFIELD N C
--LEROY E (FAYE F) DRIVER RUTHERFORD FREIGHT LINES H2312 ROCKY KNOLL RD
--LONNIE H DEPT SUPVR UNC H1802 TEXTILE DR
--LUTHER A (IDA) DRIVER COCA-COLA R PO BOX 149 OAK RIDGE NC
--LUTHER L (PAULINE B) FIREMN UNC H1104 CALDWELL ST
--MAE P MRS H3109 PEEBLES DR
--MARION H (WID RICHD W) OFC SEC FIRST BAPT CH H1106 MADISON AV APT 4
--MARY W (WID JOHN) MAID H1422 E WASHINGTON ST
--RACHEL D MRS TCHR SMITH SR HI SCH R2513 WALKER AV
--RAYMOND (ELSIE L) EMP COLLEGE PK APTS H1041 DEWEY ST
--RICHD A (DELORES H) DIST SLSMN F SCHUMAKER & CO H719 ROLLINGWOOD DR
--ROBT D SLSMN DIXIE BEARINGS R RD 2 BOX 347
--THOS B (MAYBELL R) PARTSMN LEMONDS GARAGE R RT 7 BOX 193 E
--THOS D DFR CONE MILLS R RANDLEMAN NC
--TONY LABY TECH MARTIN'S STUDIO
--VIOLET R1802 TEXTILE DR
--W J MECH MATKINS AUTO GLASS & SEAT COVER CENTER R PLEASANT GARDEN ST
--W RONALD (JUDY) BNDRY MN JOHN H HARLAND CO R RD 2 BOX 612
--WM F (MARJORIE W) DRIVER COLUMBIA LNDRY H1508 JOYCE ST
--WILLIS A (LOTTIE C) MECH WRENN BROS H1208 PORTLAND ST
MORTON'S AUTO SERVICE (FLOYD W MORTON) 4105 BERNAU AV
MOSAIC TILE CO THE JOHN A SMITH MGR MFRS 2805 PATTERSON ST
MOSE JAMES R (JUNE F) TCHR GLFD HI SCH H1844 VILLA DR
--JOYCE R MRS NURSE DR H B PERRY JR R WILL DOSKIE DR
--SAM (DORIS A) PORTER INTERSTATE BAKERIES H307 COTTAGE GROVE AV APT A
--THOS M BUYER CONE MILLS R1510 LIBERTY DR
MOSELEY & EDWARDS (ROBERT F MOSELEY AND ELTON EDWARDS) ATTORNEYS-AT-LAW, 718 GUILFORD BLDG 301 S ELM ST, TEL 275-7616
MOSELEY HENRY M (KATHLEEN F) AGT INT REV SERV H3604 PARKWOOD DR APT C
--J JOHNNIE (DOROTHY) SERVMN STRONG TIRE SERV R BURKINGTON NC
--LILLIAN MRS RETD H6118 COURTLAND ST
--LORENZO CARDER CONE MILLS R614 DOUGLAS ST
--ROBT F (FRANK H) (MOSELEY & EDWARDS) H2425 CAMDEN RD
MOSER C CAROL STUDT R813 LEXINGTON AV

MOSER C E & SONS (W Macon, Lee W and Worth F Moser General Contractors and Builders, 401 Fairystone dr Tel 275-4797 (See Page 48 Buyers' Guide)

--CALVIN BRKLYR HEATH & SON MASONRY R LIBERTY NC
--CAROLYN O OFC SEC CENTRAL CARO GROS R1902 ALBATROSS DR
--CHARLES E (BETTY C) DRIVER NEW DIXIE TRUCK LINE H1902 ALBATROSS ST
--CLARA W (WID JERRY M) H122 TATE ST
--DOCK D (MARGT) CEMENT MIXER CARO CONCRETE H1005 ALAMANCE RD
--DOCK N DRIVER CARO QUALITY BLOCK R6702 W MARKET ST
--DOLLY B INSP BLUE BELL R RD 1 JULIAN N C
--E PAUL (VADA C) MECH CANTER ELEC R RD 8 BOX 38
--EDW D SHT MTL WKR ATLANTIC ENGINEERING R1503 E RITTERS LAKE RD
--ELIZ MRS TCHR ARCHER SCH R4208 HENDERSON RD
--ELIZ G HOSTESS TOWNE HSE MTR LODGE RSTR R2509 IMANUEL RD
--ELIZ M (WID GARY T) H1864 MERRITT DR
--F A MGR GEORGE'S TRAILER SLS R HIGH POINT N C
--FLOYD A (SADIE M) ELECTN UNC H417 WESTDALE PL
--FRANCES MRS BMO A M PULLEN & CO R RD 1 WHITSETT C
--FRANK B (THELMA I) DRIVER S & W MTR LINES H3007 ROBIN HOOD DR
--GARY E STUDT
--GEO EMP CARO STEEL & IRON H111 ERWIN ST
--GRACIE MRS MACH OPR BLUE GEM MFG R2636 RANDLEMA RD

MOSER HEATING & ROOFING CO INC, W R Moser Pres Howard G Chinn V-Pres, Lloyd A Fry Bonded Roofing 2008 Ashe st, Tel 274-2605 (See Page 50 Buyers' Guide

MOSER HOLT A JR BARBER PROXIMITY BARBER SHOP R403 LONG ST
--J C CARP AM AGRL CHEM R1501 E RITTERS LAKE RD
--JACK CARP KIRKMAN & KOURY R RT 2 RANDLEMAN N C
--JACKIE L (PATSY W) PRES-MGR GENL METALS FINISHI CO H3513 VERNON ST
--JAMES A (BETSY) ASST MGR GATE CITY ROOFING H420 HENDERSON RD
--LARRY E (LINDA D) MTCEMN BURL INDUS H803 OAK ST APT K
--LARRY L ASSOC MITCHELL-FRY INS AGCY
--LAWRENCE I (RUTH S) SLSMN S P WYRICK H1404 BRIARCLIFF RD
--MAE H (WID JOHN G) MACH OPR GBORO MFG H906 WILLOWBROOK DR

MOSER MARSHALL D (Lillian S), V-Pres Pegram-West I 405 E Meadowview rd (S Elm st at Tobacco Warehouse, Tel 273-6958, h217 Greenside dr, Tel 274-7958

--NANCY FLDR MED PLASTIC R817 SPRING GARDEN ST
--NINA MRS SMSTRS E L BROWNHILL INC R3621 PLEASAN GARDEN RD
--PAMELA E STUDT R417 WESTDALE PL
--ROBT M (LUCILLE T) SLSMN ATLAS WINDOW & FENCES H1703 GROVE ST
--RONALD W USA R3007 ROBIN HOOD DR
--ROWLAND JR ATNDT PHILLIP 66 R3407 LAMBS RD
--SADIE MRS SUPVR CITY BD OF EDUC R417 WERTDALE P
--SYBIL H MRS CLK CITY PURCH DEPT R117 ERWIN ST
--V FRANKLIN (LOUISE B) CONSTN SUPT F D LEWIS SON H4204 REHOBETH CHURCH RD
--VICTOR H LOCKSMITH UNC
--VIOLA B (WID BRADY T) H712 HIGHLAND AV
--WM R (VIRGINIA D) PRES MOSER HEATING & ROOFING INC R2813 ROLAND RD
MOSES CARRIE H2209 APACHE ST APT W19
--GERALD D (EARLINE A) MECH SOU AIR CONDITIONING H1307 DORSEY ST
--HARVEY (EMILY W) CUSTDN PO H2115 EDMOND DR
--HENRY B (ELIZ B) MTCEMN MORNINGSIDE HOMES H1112 BELLEVUE ST
--IRMA J STUDT R703 S O'HENRY BLVD
--JOHN M (FRANCES M) LABY TECH GUILFORD DAIRY CO-OPERATIVE H3115 MASONIC DR
--LEROY (WILLIE M) JAN SEDGEFIELD COUNTRY CLUB HE AUSTIN ST

for Economical Transportation
CHEVROLET
Over29 Years Service
TRADERS CHEVROLET CO., INC.
SALES AND SERVICE
GENUINE CHEVROLET PARTS AND ACCESSORIES
215-217 E. Market St. (See Page 12 Buyers' Guide) Tels. 272-2146 — 272-2

STARR ELECTRIC CO., Inc.
ELECTRICAL CONTRACTORS and ENGINEERS
(See Page 61 Buyers' Guide)
1421 Battleground Ave.
Dial 275-4544

MOSES
--MINNIE M (WID D J) H2309 KERSEY ST
--MYRA STUDT H1201 W MARKET ST APT 3
--PAUL L (IRIS F) HLPR LAWNDALE VET HOSP H312 BINGHAM ST
--PINKNEY STUDT R703 S O'HENRY BLVD
--ROBT CLN ONE HOUR MARTINIZING R711 DETT CT
--ROBT A PIPEFTR R630 ASHE ST
--RUSSELL (VIOLA) LAB PIEDMONT HARDWOOD DRY KILN R HWY 29 & 70 S
--VIRGINIA G MAID H901 COTTAGE GROVE AV
--WILSON (ANNA P) LAB PIEDMONT HARDWOOD DRY KILN H202 BINGHAM ST
MOSGROVE MARIE H OFC SEC FIRESIDE READERS SERV R1212 GRAYLAND ST
MOSHER HEBER F (FLORENCE F) PETD H3301 MADISON AV
--ROBT C (JANE S) PLANT MGR AM OIL H1814 INDEPENDENCE RD
MOSLEY ALICE P MRS (MOSLEY BEAUTY SHOP) R1111 MARTIN ST
MOSLEY BEAUTY SHOP (MRS ALICE P MOSLEY) 1111 MARTIN ST
MOSLEY BETTY J COOK SEVENTY TRUCK STOP R18 FIELDCREST RD
--CALVIN V (ALICE P) JAN VICK MFG H1111 MARTIN ST
--GEO W JAN VICK MFG H614 DOUGLAS ST
--WILLIE (BETTY H) ATNDT PIEDMONT TIRE H2501B FIELDCREST RD
MOSS BILLY R (LONNIE J) CLK CARTER FABRICS R2300 WESTHAVEN DR
MOSS DOG SHOWS (EDGAR A AND MRS BARBARA M MULVEY) 808 SUMMIT AV
MOSS DOUGLAS O JR CARP KIRKMAN & KOURY R RT 1 PROVIDENCE N C
MOSS EARL D (CAROL W) H2414 BYWOOD RD
MOSS EDGAR A (MATTIE H) (MOSS DOG SHOWS) H808 SUMMIT AV
MOSS ELEANOR B R621 WALKER AV APT 4
MOSS FEATURE SYNDICATE (EDGAR A MOSS) ADV 808 SUMMIT AV
MOSS HAROLD L (SHIRLEY) DRFTSMN WILLIAMS STEEL H2319 GLENHAVEN DR
MOSS HARRY J EMP RECO TANKS
MOSS HELEN S MRS BR MGR PRAGO-GUYES R1622 MC KNIGHT MILL RD
MOSS HERMAN M WVR CONE MILLS R1701 LEE'S CHAPEL RD
MOSS IRENE G (WID SAML F) H406 STEWART ST
MOSS J I R4235 OAKLAND AV
MOSS JOSEPH H PLMB PETE WALL PLMB R GIBSONVILLE N C
MOSS L JANE BNDRY WN JOHN H HARLAND CO R2300 WEST HAVEN DR
MOSS LARRY H (EVA BELLE T) SLSMN H2411 SYLVAN RD
MOSS LAURA C (WID JESSE M) H1224 W NORTHWOOD ST
MOSS LEE W (PAULINE L) FORMN NC MONROE CONSTN H807 DANA PL
MOSS LEONARD F (HELEN S) SUPVR CONE MILLS H1622 MC KNIGHT MILL RD
MOSS LESSIE G (WID WALTER) NURSES AIDE EVERGREEN INC R1719 DUNBAR ST
MOSS MUNCEY S TRUCKER CONE MILLS R1700 DODSON
MOSS ROBT A (WILLINE A) ENG WESTERN ELEC H3510 VERNON ST
MOSS ROBT G USN R807 DANA PL
MOSS THOS M (DOROTHY C) ASST PURCH AGT CONE MILLS H1510 LIBERTY DR
MOSS TIMOTHY (VICKIE) WHSE MGR LIGHTING CREATION H1218 WOODNELL ST
MOSS TINEY H MRS EMP BOXWOOD INN H626 JOYNER ST
MOSS W B (JUANITA B) PRES LIGHTING CREATIONS H2802 DELLWOOD DR
MOSSMAN MEREB E DEAN UNC H511 AUDUBON DR
MOSTELLER WM P (BETTY W) SLS MGR PIEDMONT RAMBLER 43309 HARTE PL
MOSTELLY PAUL E (VERGIE E) SUPTR BROOK LBR CO H3202 CONRAD ST

MOTHER GOOSE DAY NURSERY (Mrs Elizabeth G Robertson), Hours 6:30 AM To Six PM Monday Through Friday 523 N O'Henry blvd, Tel 274-1450

The National Cash Register Co.
Accounting and Bookkeeping Machines
Cash Registers — Adding Machines
Sales DIAL 274-8414 Service
116 E. MARKET ST.
(See Page 2 Buyers' Guide)

MOTHER MURPHY'S LABORATORIES INC
LESLIE M MURPHY, PRESIDENT
KERMIT L MURPHY, VICE-PRESIDENT
JEAN H MURPHY, SECRETARY-TREASURER
EXTRACTS AND FLAVORINGS
2826 S ELM ST
PO BOX 6026
TELEPHONE 273-1737

MOTHERLY AUBREY (LILLIAN H) MACH OPR CONE MILLS H1011 DEWEY ST
MOTHERSHEAD CHARLES I (JOHNNY L) GENL MGR AM AGRL CHEM H2310 N ELM ST
MOTLEY ADA INSTR MACO BEAUTY CO H2005½ ASHEBORO ST
--ADA C MAID DR ROBT L GARRARD H401A BANKS ST
--CHARLES PRNTR BURNETT PRNTG H1807 WALKER AV
--CHERYL STUDT R711 DALE ST
--ELEANOR R424 N CEDAR ST
--IRVING N (MYRTLE G) PAPERHANGER 424 N CEDAR ST H424 N CEDAR ST
--LAVISA K MAID UNC
--LEWIS B DRIVER NEW DIXIE LINES R810 OLIVE ST
--LINDA S STUDT R807 RANKIN PL
--MANIAN (WID FLETCHER) H1319 ASHE ST
--MYRTLE MRS TCHR JACKSON JR HI SCH R424 N CEDAR ST
--OTIS N (NETTIE D) FIREMN CITY BD OF EDUC H1310 LINWOOD ST
--S PAULETTE OPR DAURITY'S BEAUTY SALON R3202 CONRAD ST
--WM P JR (LAVINA K) CHKR CENTRAL MTR LINES H2220 BRADLEY ST
MOTON HOWARD W (ISABELLA S) HLPR CITY BD EDUC H2721 IMMANUEL RD
--WILLIE DRIVER UNITED TAXI H109 S LUTHER ST

MOTOR BEARINGS & PARTS CO OF GREENSBORO INC
W ELMO STANFORD, VICE-PRESIDENT
J MACK KING, TREASURER
300-08 BELLEMEADE ST
TELEPHONE 275-6426
803 MC CORMICK ST
TELEPHONE 273-4453

MOTOR CARRIERS TRAFFIC ASSOCIATION INC BRAUDY F MOFFITT PRES STEPH R GARRETT AND JOHN M DUNN JR V-PRESTS 2701 S ELM ST

MOTOR SUPPLY CO INC, Herley G Cates Mgr, Automotive Parts, Equipment Supplies, Machine Shop Service, 1111 Battleground av, Tel 272-0153

MOTOROLA COMMUNICATIONS AND ELECTRONIS INC HARVEY WILSON FACTORY REP 318 S EUGENE ST RM 107
MOTORS INSURANCE CORP NORMAN D MITCHELL MGR 801 SUMMIT AV
MOTSINGER M F (FANNIE) ASST WHSE SUPT ODELL HDW R RD 3 KERNERSVILLE NC
--NANCI C GRADUATE ASST UNC
--WILSON B (FRANCES B) SLSMN ODELL HDW R PO BOX 694 KERNERSVILLE NC
MOTT WM W (BARBARA A) OFC MGR AM CREDIT H1510 WHILDEN PL APT A
MOTTESHEARD BILLY R (LOIS W) MTCEMN CONE MILLS H2303 LARKSPUR DR
MOTTEY MARY E (WID GEO F) H1110 PEARSON ST
MOULTRICE MARY MTCEMN GLFD COL
MOULTRIE JOSEPH COLLECTOR MODERN GARBAGE H627 BENNETT ST

N. C. MONROE CONSTRUCTION CO., Inc.
GENERAL CONTRACTOR
2710 Martinsville Rd., P.O. Box Drawer 359
ial 288-1030
See Page 44 Buyers' Guide

DIXISTEEL BUILDINGS
(Forever Beautiful)
Commercial — Industrial — Institutional
Suitable for most every need, for further Information, Tel. 288-1030
N.C. Monroe Construction Co., Inc.
(See Page 144 Buyers' Guide)

PHIPPS Hardware Co., Inc.
215 N. ELM
CHINA, GIFT and GOURMET SHOP
TEL. 272-5831
HARDWARE, ELECTRICAL APPLIANCES
TEL. 272-0179
SPORTING GOODS
DEPARTMENT BASEMENT
TEL. 273-4447
MARINE DEPARTMENT
BOATS
JOHNSON MOTORS
MARINE HARDWARE
BOAT TRAILERS
2601 S. ELM
Phone 275-8589
(See Page 84 Buyers' Guide)

Mobil

PAINT STORE

MOBIL FINISHES COMPANY, INC.

★ PAINTS

WALL-PAPER

PAINTERS' SUPPLIES

★

1117 E. WENDOVER AVENUE

Phone 273-8295

(See Page 111 Buyers Guide)

Mobil

UNITED TIRE SALES

Fisk Tires — Recapping — Wheel Alignment and Balancing

903-905 West Lee St. (See Page 146 Buyers' Guide) Phone 275-9633

SOUTHERN CONVERTING CO., Inc.

SCRAP IRON AND METALS DEALERS

5800 HIGH POINT RD. P. O. BOX 20301

(See Page 137 Buyers' Guide)

Office Phone 299-4213, Yard Phone 299-4101

MOUNCE ANNETTE A MRS OFC SEC DOW CORNING R1006 HAMPTON ST
--AUDREY J LABY TECH CONE MILLS R1321 MAYFAIR DR
--ERIS E CLK SEARS H2016 COLONIAL AV
--FRANCES MRS PRODUCTION DEPT GLFD DAIRY CO-OP ASSN R RD 4 BOX 507-D
--FRED L (ANNETTE A) LINEMN DUKE PWR R1006 HAMPTON ST
--GARY L DYER CONE MILLS R RT 10 BOX 789
--JAMES A (SHIRLEY L) FLR GUILFORD DAIRY H1010 FIR PL
--JIMMIE L (SADIE C) OVERHAULER CONE MILLS H3104 FIELDDALE RD
--NANCY G LOOPER KAYSER-ROTH HOSE R SUMMERFIELD NC
--OSCAR M (MARY S) ATNDT LANE'S LAUNDERETTE H2904 KENTWOOD ST
--PAUL D (MINNIE C) PLMB ZETT PLMB & HTG H1112 SYKES AV
--ROBT H (BILLIE L) CHEM MIXER CONE MILLS H630 WAUGH ST
--RUBY MRS HOSTESS TROPICANA SUPPER CLUB R2511 W FLORIDA ST
--WILLIE H EMP F D LEWIS & SON R RT 4 BOX 507-D
MOUNT CARMEL METHODIST CHURCH J B JOWERS PASTOR 2418 BATTLEGROUND AV
MOUNT HOPE HOLY CHURCH OF GOD 803 MOODY RD
MOUNT OLIVE A M E ZION CH 2123 MC CONNELL RD
MOUNT PISGAH HOLINESS CHURCH OF GOD INC BISHOP ELIZ G JONES PASTOR 1025 MC RAE ST
MOUNT PISGAH HOLINESS CHURCH 2834B CAMBORNE ST
MOUNT PISGAH METHODIST CHURCH REV N MARION WORKMAN PASTOR 2600 PISGAH CHURCH RD
MOUNT SINIA REFORM CHURCH 113 POWELL ST
MOUNT TABOR METHODIST CHURCH REV G M PHELPS PASTOR 3100 FREEMAN MILL RD
MOUNT ZION AME CHURCH REV J R CHEEK PASTOR 1422 HUFFINE RD
MOUNT ZION BAPTIST CHUPCH REV FRANK WILLIAMS PASTOR 1901 SPENCER ST
MOUNT ZION CEMETERY 2514 FREEMAN MILL RD
MOUNT ZION SCHOOL JAMES C HILL PRIN 1500 HUFFINE RD
MOUNT ZION UNITED HOLINESS CHURCH REV GEO W RICE PASTOR 1531 MC CONNELL RD
MOUNTJOY AL H1508 W CORNWALLIS DR
MOWBRY LOUISE A MRS H1051 BILBRO ST
MOWERY CLYDE E DELMN NABISCO R RD 8 BOX 1284
--KENNETH R (MARY) CLK A&P R RT 1 BOX 57 CLIMAX N C
--RAY I (SHIRLEAN C) BKPR FIRST UNION NATL BK OF NC FARM SERV DIV R CLIMAX N C
MOWRER CLAUDIA CLK GRAIN DLRS MUT INS R3505 WILSHIRE DR
--ROBT A (MARIE F) SLSMN H3505 WILSHIRE DR
MOWRING ADDIE R STUDT R810 PASADENA ST
--O C (MAE W) JAN WAR MEM COL H810 PASADENA ST
MOYE IRENE P MRS STEN A & T COLLEGE R200 BROOKS CT
--PERRY E (IRENE P) BARBER HOLTS BARBER SHOP H200 BROOKS CT
MOYER JOSEPH A (MARIE A) TOOL MKR SCOVILL MFG H2821 SPRING GARDEN ST
--LILLIAN V (WID HERBERT L) R3501 WILSHIRE DR
--MARIE MRS OFC SEC SOU LIFE INS R2821 SPRING GARDEN
MOZINGO RAY F (NANCY J) LID STAMPER DE SOTO CHEM COATINGS H2105 MERRITT DR

MR & MRS Q BALL, Mrs Helen R Gurfein Pres, Recreation and Therapy For All, 2120 Lawndale dr, Tel 273-0497

MR R AND CO (James E Robinson), Complete Janitorial Service, 1205 Fairview st, Tel 275-8150 and 811 W 5th st Tel 723-0089, Winston Salem, N C (See Page 95 Buyers' Guide)

MRADSHAW JAMES (LOUISE M) JAN H862 BURBANK ST
MRYTISS NELSON H2208 LAKELAND RD
MSYLIE BETTY T MRS LABY TECH CONE MILLS R HIGH POINT NC
MUDD J BRENT (JUDY C) ASST BR MGR WACHOVIA BANK & TRUST H1518 WHILDEN PL
MUDNY OTHO T PRES-TREAS GBORO MEAT SUPPLY R RD 3 REIDSVILLE NC
MUFHLEDER FERN MRS BUYER MONTALDO'S R2208 PINECREST RD
--HANS E (FERN M) ACCT BURL INDUS H2208 PINECREST RD
MUELLER PHYLLIS G CLK CITY WATER & SEWER DEPT R31 S CHAPMAN ST
--WALTER P MGR SONOTONE OF GBORO H312 S CHAPMAN S
--WM K MACH OPR P LORILLARD CO R417 REX CT
MUELLERKLEIN ANTON M (HILDEGARD E) MEAT CTR KROGER'S H1818 WALKER AV
--HILDEGARD E MRS WRAPPER KROGER'S R1818 WALKER A
MUIR RON G SLSMN GBORO MTR R3817 SIMMON CT
MUIRS CHAPEL CURB MARKET (R LARRY DAVENPORT) 203 MUIRS CHAPEL RD
MUIRS CHAPEL METHODIST CHURCH REV JOHN R SILLS PASTOR 314 MUIRS CHAPEL RD
MULCHI ANNIE L R2402 GLENRIDGE CT
--BETTY R SPARE HD CONE MILLS R2402 GLENRIDGE CT
--JIMMIE J (BETTY R) MACH OPR BRAME MACH SHOP H24 GLENRIDGE CT
MULDROW MARTHA MRS BR MGR THALHIMERS R1327 N ELM
MULHERIN JULIA A H809 N EUGENE ST
MULL CHARLES D JR (ANN) MGR H1203 GRACEWOOD DR
--CHARLES D JR MGR CARO FORMS R1203 GRACEWOOD DR
--CHARLES V (SALLY) PLANT MGR CONE MIOLS H3429 GLOUCESTER LA
MULLEN BOBBY R (FAZE H) MECH STATE DEPT MTR VEHICLES
--FLYNN G (ERSIE B) SLSMN JOHN ROBBINS MTRS H2821 SHADY LAWN DR
--L PAUL AUD G R KINNEY CORP H207 KENSINGTON RD
--VIRGINIA C (WID THOS W) H800 W NORTHWOOD ST
MULLERKLEIN ANTHONY M MEAT CTR KROGERS R1818 WALK AV
MULLICAN NELLIE C (WID WM P) H1101 W FLORIDA ST
MULLIGAN BONNIE MRS OPR BELK'S BEAUTY SALON R2504 HILLSDALE DR
MULLIKIN ETTA E MRS NURSE COUNTY HEALTH DEPT R251 YOW RD
--GEO C (ETTA) LOAN MGR COML CREDIT H2510 YOW RD
MULLINAX FANNIE S MRS CLK MERRITT DRIVE DRUG STOR R3705 BREVARD ST
--FRANCES MRS SLSWN MONTALDO'S R721 CHURCH ST
--JAMES H (FANNIE S) SUPT PO H3705 BREVARD ST
--JOHN H (JOYCE W) ASBESTOS WKR AMBROSE INSULATIO H2518 BELMAR ST
--JOSEPH F (NANCY C) H3907 CLIFTON RD
--JOSEPH F JR (DORIS V) MACH OPR WESTERN ELEC H37 BREVARD ST
--ROBT P (FRANCES H) MTCEMN GLADIOLA BISCUIT H721 CHURCH ST
MULLINAY JULIA J (WID JOHN H) R2518 BELMAR ST
MULLINIX REX S (LOGENE C) SAFETY ENG THOMPSON-ARTHUR PAVING H2206 ATLANTA ST
MULLINS CARROLL (MARY) ATNDT HERRINGS GULF SERV R4813 W MARKET ST
--CHARLOTTE H MRS CLK ARMTEX INC R202 WOODBOURNE
--H E REP TEXTILE WKR UNION OF AM R HIDDEN VALLEY TRAILER PARK
--JOHN E SHT MTL WKR W H SULLIVAN CO R HIGH POINT C
--MARY P MACH OPR BLUE BELL R1012 BOSTON RD
--NANCY MRS OFC SEC SOU ELEC SERV R1012 BOSTON RD
--RALPH W JR STUDT R202 WOODBOURNE RD
--RALPH W (CHARLOTTE H) DIR FHA H202 WOODBOURNE R
--ROBERTA L MGR IVY LOUNGE R611 WALKER AV
--SARAH S (WID WILLIE L) R917 HIGHLAND AV
--SHARON G TCHR R202 WOODBOURNE RD
--THOS (REBECCA L) REED MKR CARO LOOM REED H1511 OAK ST
--WINNIE W (WID LEE) R1406 E CONE BLVD
--YVONNE T MRS H211 N CEDAR ST APT 34
MULLIS B FAY CLK SOU LIFE INS R RT 1 BROWN'S SUMM NC

LAMBETH CONSTRUCTION CO.

GRADING — WATER LINE — SEWER PIPE — DRAINAGE — CONTRACTORS

EQUIPPED WITH 2-WAY RADIO FOR BETTER SERVICE

1705 BATTLEGROUND AV. (See Page 42 Buyers' Guide) DIAL 273-083

DOWNTOWN STORE
101-11 S. ELM COR. MARKET ST.
TEL. 275-0461

BELK'S

(See Page 51 Buyers' Guide)

SUBURBAN STORE
FRIENDLY SHOPPING CENTER
616 FRIENDLY CENTER RD.
TEL. 292-0960

MULLIS
--DAVID G ENG AIDE CITY DEPT PUB WKS R RD 1 BROWNS SUMMIT NC
--KAY CLERICAL WKR SOU LIFE INS R RT 1 BROWN'S SUMMIT NC
--MITTIE G MRS ASST MGR SPERRY & HUTCHINSON R BROWN SUMMIT NC
--PAY E (VIRGINIA A) SLSMN CUSTOM STAMPING H2221 WOODBERRY DR
--RUTH E MRS OFC SEC CONE MILLS H1329 N ELM ST
--VIVIAN R (WID JAMES G) H424 WESLEY PL
MULVEY BARBARA M MRS (MOSS DOG SHOWS) R808 SUMMIT AV
--HELEN G (WID EDW T) (HANDICRAFT HOUSE) H1700 N ELM ST APT E1
MUMFORD GROVER S (SALLIE T) RETD H805 GREENWOOD DR
--I L MGR SOUTH DRIVE IN THEATRE R ASHEBORO NC
MUNAY FLOYD C (DOROTHEA H) PRSMN FISHER-HARRISON PRNTG R3904 SEDGEGROVE RD
MUNCIE CLYDE R (MARTHA J) PNTR BREWER PAINT H3722 OAKWOOD DR
--JUNE A EMP SEARS R3722 OAKWOOD DR
--VICTOR R (HELEN M) RETD H3722 OAKWOOD DR
MUNCY VIRGINIA B MRS BNDRY WKR STD DUPLICATING & PRTG R3810 CENTRAL AV
MUNDAY JAMES E CARP H2110 COLBY ST
--PEGINALD (JEANNE P) H610 UNIVERSITY DR
--TED L (SHIRLEY G) USMC H510B S HOLDEN RD
--VEPA K R2206 W FLORIDA ST
MUNDY BERNALD MEAT CTR GBORO MEAT SUP R RD 6 REIDSVILLE NC
--EVELYN G (WID C EVERETT) H4227 OAKLAND AV
--HAMILTON F USN R2907 DEXTER AV
--PAUL J SLSMN D W NORVELL TENT MFG H2907 DEXTER AV
--RALPH A DRIVER MOORE BROS TRANS R GROOMETOWN RD
--RUBY E (WID JOHN M) H811 HOWARD ST
-SAML A R2513 W FLORIDA ST
-THOS J SHIP CLK INDUSTRIAL PLASTICS R201 SYKES AV
UNGO AMOS W WHSEMN EDGCOMB STEEL H2098 BINGHAM ST
-BRUCE E HLPR BELLAMY AUTO SERV R2501 FOUR SEASONS BLVD
-CARROLL (SOPHIE) ACCT AGRICO CHEM H2501 FOUR SEASONS BLVD
-COLEMAN B (MAMIE L) PORTER INTERSTATE BAKERIES H1003 CALDWELL ST
-SOPHIE S CLK MC LEOD LEATHER & BELTG R2501 FOUR SEASONS BLVD
UNICIPAL PARKING LOT 247 E SYCAMORE ST
UNLEY NED J (ROSA MARY B) V PRES MEYERS DEPT STORE H1214 HOBBS RD
UNN JOHN C ADMN ASST JEFFERSON STD LIFE INS R10 FOREST LAKE DR
-SUSAN F MRS THERAPIST AYCOCK JR HI SCH R855 W BESSEMER ST
UNROE SAML H (LENA E) DRFTSMN MICKEL-HOPKINS H2003 MARTLET ST
NSON FLOYD N (JEANNE S) ACCT REP I B M H4304 DOGWOOD DR
-JESSE B CONSTN WKR H506 ASHE ST
NYAN JOHN I (VIRGINIA A) ACCT A M PULLEN & CO H1823 COLONIAL AV
WM STUDT P1823 COLONIAL AV
RATORI ALFORD J (ELLEN N) SEC SUMMERFIELD DRUG H508 WILLOWBROOK DR
RCHINSON SANDRA P1307 MAPLE ST
RCHISON ALICE M MRS MAID H214 SHAW ST
BERNICE B MRS OFC SEC YMCA H801 TUSCALOOSA ST
EULAH T MRS WVR CONE MILLS R3814 WELDON CT
DW M (SUDIE C) H1304 MAPLE ST
LORA B (WID ROY) SLSWN WATKINS QUALITY PRODUCTS R RD 4
UNTER BUTLER 1610 GRANVILLE RD
IMMY W TIME STUDYMN CONE MILLS R1304 MAPLE ST
OHN M (MARY H) NEWS DIR WGHP TV H800 GUILFORD AV
ACIE P (WID RILEY A) H1307 MAPLE ST
ARGT E MRS OFC SEC ARMCO STL R LEDFORD DR RT 4
ILDRED A BKPR SOU LIFE INS R1304 MAPLE ST
A JR (FRANCES I) R3806 GENTRY ST
DOCK CONSTRUCTION CO (CURTISS MURDOCK) 1306 AVALON RD
DOCK CURTISS (DOROTHY J) (MURDOCK CONSTN CO) 1306 AVALON RD

Hollowell, Borum & Associates
ENGINEERING—LAND SURVEYING—TOPOGRAPHY
REAL ESTATE PLANNING
1031 HOMELAND AVE., P. O. BOX 6181
TEL. 275-0472
(See Page 64 Buyers' Guide)

MURDOCK
--DOROTHY J CAFETERIA WKR GILLESPIE PK SCH R1306 AVALON RD
--EMMA (WID KYLE) R3537 FIESTA DR
--ETTA R919 SEVIER ST
--FRANK PNTR LOFTIS PAINT R613 W GASTON ST
--JAMES T JR H2200 W CORNWALLIS DR APT 220
--JOHN R (ANN C) PARTS MN DODSON AUTO PARTS H106 MUIRS CHAPEL RD
--JOHN R JR EMP BURL INDUS R106 MUIRS CHAPEL RD
--PAUL (MURDOCK'S STUDIO) R1101 E MARKET ST
--VIVIAN A H211 N CEDAR ST APT 36
--WM H US DISTRICT ATTY R DURHAM NC
MURDOCK'S STUDIO (PAUL MURDOCK) PHOTO 3018 BENNETT ST
MURFEE JOHN H (CATH M) RETD H320 TATE ST
MURPH CHARLIE TCHR PAGE SR HI SCH R2501 HILL N DALE
MURPHEY ARCHIBALD D SCHOOL M AILENE BEESON PRIN 2306 ONTARIO ST
MURPHY SEE ALSO MURRAY AND MURRY
--ADELAIDE C MRS WITH GBORO COMMUNITY COUNCIL R205 W NEWLYN
--ALF JR R2103 MC CONNELL RD
--ALLEGRA P (WID R JAMES) (MURPHY'S BEAUTY SHOP) H1514 ANDOVER AV
--ALPHONSO B U S A R512 ORLON ST
--ANNIE P H2209 APACHE ST APT W24
--ARCHIE W (MARIAN S) SHOP WKR KIRKMAN & KOURY H2905 HAYDEN ST
--BEATRICE V (WID ANTHONY T) H1205 WESTSIDE DR
--BILL (DORIS) EMP CONSTN WKR R1312 MAYFAIR AV BURL INDUS
--CARL STUDT R829 BILBRO ST
--CHARLES E DYEMN CONE MILLS R415 BEST ST
--CHARLES R (DORIS A) BAND DIR P S H2501 HILL-N-DALE DR
--CLYDE E (GRACE H) TCHR VANDALIA ELEM SCH H2317 EMERYWOOD RD
--CLYDES S (SADIE) PATROLMN STATE HWY PATROL H2502 TAMPA ST
MURPHY CORP DAVID O THOMAS MGR GAS STA 356 W LEE ST
MURPHY CORP (SPUR OIL DIVISION) DAVID H THOMAS MGR GAS STA 215 ASHEBORO ST
MURPHY CORP (SPUR OIL DIV) PHILIP L CROWDER MGR GAS STA 351 SUMMIT AV
MURPHY CRAIG STUDT R205 W NEWLYN ST
--DANL (HORTENSE G) EMP PIEDMONT SWEEPER CO H1209 ARDMORE DR
--DE WITT V (MINNIE W) LINO OPR TRADE TYPESETTERS R3218 FIELDING PL
--DEAN O R512 ORLON ST
--DEWEY (MINNIE W) LINO OPR TRADE TYPESETTERS H3218 FIELDING PL
--DONALD STUDT R3832 WEST AV
--DONNA B MRS WAITRESS TROPICANA RESTR H26038 HIGH POINT RD
--DONREE MRS WAITRESS TROPICANA SUPPER CLUB R2802 WILDWOOD DR
--DOROTHY J MACH OPR INT REV SERV R LIBERTY RD
--ELIZ D MRS WAITRESS TROPICANA SUPPER CLUB R1104 4TH ST
--ELLA M MRS COOK LITTLE BO BEEP PLAY SCH & KINDERGARTEN
--ETHEL SUPVR NC NATL BK H817 N ELM ST APT 3
--FAYE Y MRS TYP FED LOAN BK OF GREENSBORO R3307 SANDBURG DR
--FRANCES B MRS (MURPHY'S UPHOLSTERY SHOP) R2414 SYLVAN RD
--FRANCES L CASH WU TELEG H203 E BESSEMER AV APT 11
--FRANK A (GERTRUDE H) PRNTR GBORO NEWS H1900 FRIENDLY RD

LIVE BETTER ELECTRICALLY

YOU GET A Lot FOR A VERY Little!

My Services Are Many, My Wages Are Low, I'm Ready On the Instant At Your Command To Go.

DUKE POWER

CITIZENSHIP DUKE POWER SERVICE

(See Page 58 Buyers' Guide)

JOHN ROBBINS MOTOR CO., Inc.

GMC TRUCKS

Sales and Service

Gasoline and Diesel Trucks

Parts and Accessories

Triple Checked Used Trucks

915 W. LEE ST.
TEL. 275-2581
(See Page 149 Buyers' Guide)

GREENSBORO'S PRESTIGE BROADCASTING SERVICE

WBIG GREENSBORO N C
CBS AFFILIATE 5000 WATTS

TELEPHONE 288-4132

(See Pages 2 and 118 Buyers' Guide)

THE FINEST IN
ROOFING
and
BUILDING
SUPPLIES

RUBEROID
Asphalt and Asbestos Building Materials

ROLL ROOFING

ASBESTOS
AND
ALUMINUM
SIDING

BUILT-UP
ROOFING

Sheet
Metal
WORK OF
ALL KINDS

- CHIMNEY CAPS
- FIRE SCREENS
- GUTTERING
- BLUE RIDGE PAINT
- ROOF VENTILATORS
- FURNACE PIPE
- EXHAUST FANS
- MAIL BOXES
- DOOR CANOPIES
- ORNAMENTAL BLINDS
- ROOF COATINGS and CEMENT
- NAIL-ON-BRICK
- RANGE HOODS
- CRAWL SPACE COVERS
- ASBESTOS BOARD
- DOOR KNOCKERS

HODGIN
Roofing
&
Supply
Co. Inc.

921-923 W.
LEE ST.
P.O. Box 1984
Tel.
275-8561
(See Page 134
Buyers' Guide)

SOUTHSIDE HARDWARE CO., INC.
COMPLETE SERVICE IN HARDWARE
FOR OVER SIXTY YEARS, A COMPLETE FARMERS' AND BUILDERS' SUPPLY SERVICE
TELEPHONE 272-2106
POWER TOOL DIVISION
515 S. ELM
TEL. 272-4549
(See Page 85 Buyers' Guide)
HARDWARE
523-25 S. ELM
TEL. 272-2106

Deno's
Spaghetti and Steak House

MURPHY
--GENE LOOPER KAYSER-ROTH HOSE R2519 SPRING GARDEN ST
--GORRELL H PRNTR CONE MILLS R3404 DELANCY ST
--HARRY E EMP M L EAKES INC R1205 WESTSIDE DR
--HELEN C MRS DEPT HEAD BELK'S R RT 1 BROWN SUMMIT NC
--HERMAN E (RUTH) SHIPPER CONE MILLS H1030 SULLIVAN ST
--IRENE MRS SLSWN MONTALDO'S R1012 GREGORY ST
--IRENE T MRS MACH OPR GBORO BDG R1003½ SPRING GARDEN ST
--J CALVERT (MARGUERITE G) H205 E BESSEMER AV
--J RAYMOND (VIRGINIA C) SLSMN COURTAULDS (ALABAMA) H105 S TREMONT DR
--JACK G (LYDIA H) MEAT CTR H1313 ELMER ST
--JACK W (JESSIE S) CONDR SOU RY H3832 WEST AV
--JAMES SLSMN MOTHER MURPHY'S LABYS R3104 MADISON AV
--JAMES B SLSMN MADE RITE SANDWICH R805 WILLARD ST
--JAMES I (MILDRED S) PKR P LORILLARD H1001 RUCKER ST
--JAMES M (MARY S) H206 MC IVER ST
--JAMES M (IRENE L) DEP COUNTY SHERIFF H1012 GREGORY ST
--JAMES N DRIVER TOMMY PEARCE & SONS R1202 PLYMOUTH ST
--JEAN H MRS SEC-TREAS MOTHER MURPHY'S LABORATORIES INC R780 PERCY ST
--JERRY M (MAE) SERVMN CITY BLDG & MTCE DEPT R1005 ALAMANCE RD
--JESSE G (MARY W) SIZE MKR CONE MILLS H1208 GORDON ST
--JIMMY D (FAYE D) CARRIER P O H3307 SANDBURG DR
--JOHN L (ELLA S) DRIVER BANNER TRUELOVE H1502 PLYMOUTH ST
--JOHN L (LINDA K) MECH DOVER ELEV R914 SHERRILL DR
--JOHN M LAYOUT OPR WESTERN ELEC H3815 GILMORE DR
--JOHN R (HELEN) CAMP RANGER BOY SCOUTS OF AM R RD 1 BROWN SUMMIT NC
--JOHN W (SUSIE B) LM FXR CONE MILLS R DANVILLE VA
--JOHNNY L (ANNA M) PRES SOU PRINTING R JULIAN NC
--JOHNNY L JR (JANE E) SEC-TREAS SOU PRINTING R JULIAN NC
--JULIAN (ADELAIDE C) SLSMN ALLIED CHEM H205 W NEWLYN ST
--JUNE T MRS OFC SEC A M PULLEN & CO H3505 CARRINGTON ST
--K ROY (SUSAN E) BR MGR COLONIAL STORES H2525 OVERBROOK DR
--KENNETH STUDT R2525 OVERBROOK DR
--KERMIT L (JEAN H) V-PRES MOTHER MURPHY'S LABORATORIES INC H780 PERCY ST
--LARRY N AGT SHENANDOAH LIFE INS R REIDSVILLE N C
--LESLIE M (IRENE R) PRES MOTHER MURPHY'S LABORATORIES H3104 MADISON AV
--LINDA H MRS HOSP WKR R920 DILLARD ST
--LOIS P (WID G ALGHERSON) (MURPHY'S REST HOME) H612 SUMMIT AV
--LOUISE R804 JULIAN ST
--MAE E FELLOW UNC
--MAE W MRS NURSE PIEDMONT HOSP R150½ S GREENE ST
--MAGGIE S (WID JAMES) R812 BROAD AV
--MARGT J (WID E FRANK) H915 RUCKER ST
--MARY E MRS H317 GILLESPIE ST
--MARY P (WID FLEMMINS) H528 HIGH ST
--MARY S (WID THOS) H840 BELLEVUE ST
--MARY W WVP CONE MILLS R1208 GORDON ST
--MICHL STUDT R1030 SULLIVAN ST
--MINNIE NURSE OAKHURST REST HOME H708 JOHNSTON ST
MURPHY
--MINNIE T MRS MACH OPR GBORO BAG R1003½ SPRING GARDEN ST
--MINNIE W MRS OFC SEC CONE MILLS R218 FIELDING PL
--MYRTLE A (WID TIMOTHY D) INSTR MARION FIELDS SCHOOLS H1217 LOLLY LA
--NELLIE MAID R840 BELLEVUE ST
--PAMELA STUDT R1208 GORDON ST
--PATRICIA MRS CLK CONE HOSP R429 GREENBRIAR RD
--PATTY R PRIV SEC DOMESTIC MANAGEMENT R THOMASVILLE NC
--PATTY S MRS NURSE DR EDWIN W VAUGHAN R RD 9
--PAUL (GLADYS) DRIVER BLUE GEM MFG R BOX 65 SUMMERFIELD NC
--PAUL M (FRANCES B) (MURPHY'S UPHOLSTERY SHOP) H2414 SYLVAN RD
--PAUL T CASE WKR COUNTY WELFARE DEPT R2414 SYLVAN RD
--RANSON JR (HAZEL R) LAB BONITZ INSULATION H2209 APACHE ST APT W22
--RAY T (ELSIE P) CORE MKR GLFD FDRY H407B N CEDAR ST
--RICHD L (PATRICIA) DISPR TRAFFIC ENG DEPT H429 GREENBRIAR RD
--ROBT PNTR R512 PINE ST
--ROBT W ATNDT SMYRE SUNSET SERV R111 WASHINGTON S
--RONALD H (CAROLYN A) FIREMN CITY H2521 YOW RD
--ROY F (RAMONA M) STOCKMN SEARS H1653 WILLOMORE S
--RUSSELL L USN R1649 WILLOMORE ST
--RUTH C MRS FTR THALHIMERS ELLIS-STONE R507 N CEDAR ST
--RUTH D SPNR CONE MILLS R1030 SULLIVAN
--SADIE K MRS BENCHWN WESTERN ELEC R630 JOYNER ST APT 1
--SAM B MECH BERRY'S INC R MC LEANSVILLE NC
--SARA A MRS HOSTESS FIRST PRESBY CH H3506 FOX PL
--SIDNEY V REV (ORA B) PASTOR GBORO NORTHSIDE CH OF THE NAZARENE H1615 RANKIN RD
--STEVEN N (PHYLLIS L) STL ERECTOR TRI STATE STL H4103 ELLISTON ST
--SYLVIA G OFC SEC SOU LIFE INS R SUMMERFIELD NC
--THOS R (COLEEN W) CLK PO H1504 TUSCALOOSA ST
--THOS R ATNDT COLLEGE SHELL SERV R407 N CEDAR ST
--VIENNA F (WID THOS F) H1645 WILLOMORE ST
--VIOLA T (WID VINCENT) SLSWN WOOLWORTH'S H1649 WILLOMORE ST
--W J JR EQUIP OPR CITY DEPT PUB WKS R SUMMERFIELD NC
--W RAY (JEAN W) MACH NEWMAN MACH H2519 SPRING GARDEN ST
--WALLACE K (MARILYN S) MECH MOORE BROS TRANS R R 1 SUMMERFIELD NC
--WM A COOK UNC H309A GANT ST
--WM E CARP R630 JOYNER ST APT 4
--WM J (DORIS P) TRUCKER CONE MILLS R RD 1 MC LEANSVILLE NC
--WM R MACH NEWMAN MACH R RD 1 BOX 308 STOKESDALE NC
--WILLIE A (MAGGIE M) CONSTN WKR H415 BEST ST
--WILLIE B (JESSIE R) H512 ORLON ST
MURPHY'S BEAUTY SHOP (MRS ALLEGRA P MURPHY) 1514 ANDOVER AV
MURPHY'S REST HOME (MRS LOIS P MURPHY) 628 SUMMIT AV
MURPHY'S UPHOLSTERY SHOP (PAUL M AND MRS FRANCES MURPHY) 441 BATTLEGROUND AV
MURR ANITA E STUDT R1807 EFLAND DR
--ANNE B MRS TCHR CENTRAL JR HI SCH R1236 WESTOVER TER
--CHARLES C (ROSAMOND W) CLK SOU RY H4103 QUEEN BETH DR
--DAVID L (ANNE B) TCHR GRIMSLEY HI SCH H1236 WESTOVER TER
--DENNIS W FIELD WKR AUSTIN-BERRYHILL R4103 QUEEN BETH DR
--GEO E (SEENA H) CLAIMS AGT SOU RY H1807 EFLAND
MURRAY SEE ALSO MURPHY AND MURRY
--ALICE B STUFT R3308 OBERLIN DR
--ALLIE E MRS SEC MURRAY'S WOOD WKS R RT 2 BOX 4 K
--AMY D STUDT R1313 HOBBS RD

HENNIS
FREIGHT LINES, INC.
Servant of Industry
2206 E. Bessemer Ave., (ORD), Greensboro, N. C.
Tel. 275-16
(See Page 105 Buyers' Guide)
P. O. Box 612
General Offices, Winston Salem
Tel. 724-9

HOME FEDERAL SAVINGS & LOAN ASSOCIATION
OF GREENSBORO
"The Home Federal is a Good Place to Save with Safety"
MAIN OFFICE - 113 N. GREENE ST., DIAL 275-7211

URRAY
--ANNA BELLE MRS R2316 LARKSPUR DR
--ANNIE S MRS SPNR CONE MILLS R1415 PHIPPS AV
URRAY ARTHUR DANCE STUDIO DENNIS D FODOR MGR 1600 BENJAMIN PKWY
URRAY AUBREY H DRIVER COX RADIATOR R904 OLIVE ST
-AUBREY H JP USAF R904 OLIVE ST
-AUDREY H MRS WVR CONE MILLS R1522 ANDOVER AV
-BILL (JEAN O) EMP SEARS H3913 CHAVIS RD
-BOB (DOROTHY) DRIVER CITY WATER & SEWAGE DEPT H620 HAYWOOD ST

URRAY CANDY CO, Claude L Murray Pres, George W Patrick V-Pres, Elaine M Patrick Sec-Treas, Candy Drugs and Tobacco, 106 S Forbis st, Tels 272-1006 and 272-7952

URRAY CARLISLE K (EVELYN F) (THE PUMP ROOM) H1612 BUFFALO ST
-CAROLYN B MRS SEC UNITED SERVICES ALERT INC R NORMANDY RD

URRAY-CARTER FUNERAL HOME INC
OFFICERS
MORTON M MURRAY
PRESIDENT-TREASURER
DONALD M CARTER
VICE-PRESIDENT
W FRANK MORRIS, SECRETARY
J LEE POWELL, ASSISTANT SECRETARY
FUNERAL DIRECTORS
COMPLETELY AIR CONDITIONED
24 HOUR AMBULANCE SERVICE
515 N ELM ST
TELEPHONE DAY OR NIGHT
272-8165

RRAY CATH BUSWN O'HENRY COFFEE SHOP H311A WINSTON ST
CATH W MRS MAID H1506B DUKE CT
CHARLES H (SARA D) DEPT MGR YOUNTS-DE BOE CO H2231 PINECROFT RD
CHARLOTTE K (WID WENDELL M) TCHR LINDLEY JR HI SCH H309 WAVERLY WAY
CLAUDE L (MAE H) PRES MURPAY CANDY CO H702 ELWELL AV
RRAY CONTRACTING CO (EDW F MURRAY) HOME IMPROVEMENT 251 N GREENE ST
RRAY CURRY E WHSE MGR FRANKLIN DRUG STORE INC H145 INDUSTRIAL AV RT 8 BOX 889
DE WITT E (MARY D) V-PRES-SEC G M DEVELOPMENT CORP H107 ELMWOOD TER
DIANE LIBRN VANDALIA SCH R612 KENILWORTH ST
DIANE LIBRN CEREBRAL PALSY SCH R612-A KENILWORTH ST
RRAY DISTRIBUTING CO JOHN W CAMPBELL MGR FOOD BROKERS 1030 OAKMONT AV
RRAY DORIS L (WID GEO W) TCHR CALVIN WILEY SCH H112 W BRENTWOOD RD
DOUGLAS ACCOUNTANT CONE MILLS R3407 YANCEYVILLE RD
DOUGLAS E (FRANCES L) CARRIER PO H2410 HIGHVIEW RD
DUEY M (MARY H) H3526 SPRING GARDEN ST
E A SUPT PILOT LIFE INS R BURLINGTON N C
EDDIE (PATSY) CLK HENRY WALKE CO R RD 4 BOX 537-D
EDW F (LOIS S) (MURRAY CONSTN) H3802 BELHAVEN DR
EDW G STUDT H405 COTTAGE GROVE AV APT G
EDW K (EVA S) SUPVR CONE MILLS H1507 FAIRVIEW ST
ELBERTA M MRS TCHR LINDLEY JR HI SCH R808 TWYCKENHAM DR
ELYSE M (WID ANDREW T) H812 N ELM ST APT 2
ERNEST A (CORNELIA J) (THE FRIENDLY VARIETY STORE) H809 CRANBROOK ST
EVELYN J WAITRESS MEYER'S R1017B LOGAN ST
FRANCES WAITRESS GOERGE'S CAFE H111 S NOCHO ST
FARLAND B (ELIZ C) SAFETY SERVS DIR AM NATL RED CROSS H1413 DE SOTO PL
FED R (HELEN H) SLSMN AM CHICLE CO H801 HOLT AV
FED W H1705 EASTWOOD AV

Prago • Guyes
Fashionable Apparel for Women and Children
Downtown • Northeast Shopping Center • Plaza
(See Page 5 Buyers' Guide)

MURRAY
--GLENN D PLMB W H SULLIVAN CO R WILMINGTON NC
--H DONALD (SARAH A) MECH VICK MFG H3308 OBERLIN DR
--HAROLD R SHT MTL WKR W H SULLIVAN CO R WINSTON SALEM N C
--HARRY M (NAOMI W) DEPT MGR A&P H317 MELBOURNE RD
--HARRY W (ARLIE M) SLSMN MARCALUS MFG H1011 ELWELL AV
--HELEN N CLK CONE MILLS R3407 YANCEYVILLE RD
MURRAY HILL BROADCASTING CO RALPH PRICE PRES 301 S ELM ST RM 705
MURRAY HOLT MECH ROCK QUARRY H502C HIGH ST
--IOMA MRS MATRON MASONIC HOME R3200 OAKLAND AV
--JACK (LINDA) TEX WKR CONE MILLS H1814 ELWOOD AV
--JAMES (PEARL) EQUIP OPR THOMPSON & ARTHUR H1604 ROGER'S CT
--JAMES D (BARBARA) SLSMN SOUTH-EAST LBR R RT 1 BOX 558 WALKERTOWN N C
--JAMES F H3000 BRANDYWINE DR
--JAMES L (ELIZ D) PRES-TREAS COLLSON-MURRAY CO INC H1313 HOBBS RD
--JAMES P JR U S N R2217 LANE RD
--JAMES P (MARGT S) PRSMN SIMPSON-WOODELL H2217 LANE RD
--JOE A REPILER CONTAINER CORP OF AM R REIDSVILLE NC
--JOHN (ELBERTA) RETD H808 TWYCKENHAM DR
--JOSEPH A (BEATRICE) H1017B LOGAN ST
--JOSIE PRSR STATE STREET CLNS H515 GORRELL ST
--JULIA M PRSR GBORO LNDRY & CLNS H331 GORRELL ST APT 2
--JULIUS E (DOSKIE N) PRES UNITED SERVICES ALERT INC H801 N EUGENE ST
--KATH PRIN BRAXTON CRAVEN SCH H1013 N EUGENE ST
--KATHRYNE H MRS OFC SEC SELECTROCOM CORP R4808 STARMOUNT DR
--L F CONSTN WKR R824 RANKIN PL APT 4
--LEON D (MARY M) MACH OPR DIXIE BEDDING H1813 SPENCER ST
--LESTER G (AUDREY H) MACH CONE MILLS H1522 ANDOVER AV
--LINDA STUDT R107 ELMWOOD TER
--LINNIE L LPR ALMAR HOS R809 CRANBROOK ST
--LIZZIE B (WID ALF R) WVR CONE MILLS H2515 VINE ST
--LOIS WAITRESS SWAIN'S CHARCOAL STEAK HSE
--LOYD E R2010 BRITTON ST
--LUCILLE R (WID WALTER L) H1700 N ELM ST APT P2
--LULA MRS R3203 S HAYDEN ST
--LYNDA M SLSWN LEE O'CONNOR FLORIST R3407 YANCEYVILLE RD
--M PEARL SUPVR GBORO COLLEGE R815 W MARKET ST
--MABEL P MRS H208 W FISHER AV APT 4
--MARIE W MRS INSP CONE MILLS R1507 FAIRVIEW
--MARTHA R1819 DALTON RD
--MARVIN W (THELMA S) SERVMN MAYTAG SLS H607 HUFFINE RD APT 1
--MARY M MRS SPNR CONE MILLS R709 COMMUNITY CT

MURRAY MORTON M (Annie Moe B), Pres-Treas Murray Carter Funeral Home Inc, 515 N Elm st, Tel 272-8165 h515 N Elm st, Tel 272-6867

--NAOMI F MRS NURSE CONE HOSP R317 MELBOURNE RD
--OTIS V (MODERN BARBER SHOP) H313 S LINDELL RD
--PATRICIA F MRS OFC SEC GULF OIL R RD 4 BOX 537
--PAUL A (ALLIE E) PRES-TREAS MURRAY'S WOOD WORKS INC R RD 2 BOX 432-K
--PAUL B (TEMPIE W) SUPVR MURRAY CANDY R RD 7 BOX 499H

4 CONVENIENT BRANCHES

FRIENDLY BRANCH
617 Green Valley Road
Dial 292-0552

PLAZA BRANCH
1702 Battleground Ave.
Dial 274-6546

SUMMIT AVE. BRANCH
1201 Summit Ave.
Dial 274-3284

FOUR SEASONS BRANCH
Temporary Location
Corner High Point Rd. and Pinecroft Rd.
Dial 299-9582

RICHARDSON REALTY, INC.
EST. 1926
ALL PHASES OF REAL ESTATE AND INSURANCE
DIAL 275-0541
841 W. Market St.
(SEE PAGE 125 BUYERS' GUIDE)

PIEDMONT NATURAL GAS CO., INC.
☆ COOKING
☆ WATER HEATING
"LET GAS DO YOUR 5 MAJOR JOBS"
☆ AIR CONDITIONING
☆ REFRIGERATION
☆ HEATING
ALL DEPARTMENTS
TEL. 275-3352
OFFICE 440 W. MARKET
(See Page 78 Buyers' Guide)

MOORE REALTY and MORTGAGE CO.

A. K. MOORE, JR.
Pres.

REALTORS

Sales
Rentals
Property
Management

Mortgage Loans Insurance

BUILDERS

314
N. Greene St.

Telephone 275-4541

SEE PAGE 124 BUYERS' GUIDE

FUEL OIL
Tel.
299-0431

HARDIN OIL CO. INC.

Filtered
and
Metered

PHILLIPS 66

PROMPT SERVICE

Kerosene
Tel.
299-0431
4206 Oakland Ave.
(See Page 71 Buyers' Guide)

HARRY D. KELLETT, Inc.
AUTHORIZED DEALERS
Dodge — Dart — Automobiles
DODGE JOB-RATED TRUCKS
(See Page 10 Buyers' Guide)
449 W. Market St. Phone 275-9541

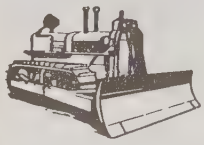

E. L. RUMMAGE CONSTRUCTION COMPANY

WE BUILD DAMS, LAKES and CLEAR WOODLANDS
3 MILES W. OF PLEASANT GARDEN ON
DAVIS MILL RD., P.O. BOX 187
DIAL 674-5571
(See Page C and Page 49 Buyers' Guide)

MURRAY
--PAUL N (GLORIA L) PLATE MKR FISHER-HARRISON PRNTG H311 LOWDERMILK ST
--PAYTON (EMMA W) MTCEMN JEFFERSON STD BLDG H2909 DEXTER AV
--PRATHER M (DORIS R) MACH OPR METCO PRODUCTS H3508 BREVARD ST
--ROBERT L (FRANCES J) APPR KIRKMAN & KROGER H748 GILLIES CT
--ROBT (CAROL) EXEC V-PRES UNITED SERVICES ALERT INC H3407 NORMANDY RD
--ROBT (ANNIE) EMP CONE MILLS H1415 WOODBRIAR AV
--ROBT L MTCEMN CITY TRAFFIC ENG DEPT R620 MAYWOOD ST
--ROBT L JR HLPR KIRKMAN & KOURY R748 GILLIS CT
--ROBT L (MARIE W) SUPVR CONE MILLS H2122 HUBBARD ST
--ROBT S STUDT R309 WAVERLY WAY
--ROY L (CORINNE J) FORMN NORTH STATE CHEVROLET H2919 W CORNWALLIS DR
--RUSSELL M (LORRAINE M) CONCRETE WKR H2112 GEORGIA ST
--SAML W (LOUISE D) H401 BOYD ST
--TIM J (LINDA C) LM FXR CONE MILLS H1812 ELWOOD AV
--VETRA J MRS MAID H1303 PEARSON ST
--VIOLET CLK BLUE BIRD CLNS R MC LEANSVILLE NC
--WALTER R (KATH H) PRES SELECTROCUM CORP H4808 STARMOUNT DR
--WILBERT (MAGGIE J) SUPVR H809 HARRINGTON ST
--WM C (LORRAINE S) (COMMERCE CLEARING HSE) H3513 HENDERSON RD
--WM E PRSMN FISHER-HARRISON PRNTG R RT 3 LIBERTY NC
--WM F H1507 BROWN BLVD
--WM G (MARTHA H) PHYS 1022 PROFESSIONAL VILLAGE H1819 DALTON RD
--WM H (ENNIS L) BEAMER CONE MILLS R RD 2 BROWNS SUMMIT NC
--WM L (HAZEL S) HAULER CONE MILLS H1732 MC KNIGHT MILL RD
--WM S APPR KIRKMAN & KOURY R3809 HOPES CHAPEL RD
--WILLIE L (VIOLA P) ATNDT PLAZA AMOCO H2507 FERNWOOD DR
--WORTH B (HELEN N) ELECTN CONE MILLS H3407 YANCEYVILLE RD

MURRAY'S WOOD WORKS INC, Paul A Murray Pres-Treas Mrs Allie E Murray Sec, Special Order Cabinets and All Types of Wood Working, 1621 Battleground av, Tel 272-7289

MURRDOCK FRANK PNTR LOFTIS & PEOPLES PAINT R LEE ST
MURRELL DAVID W (LINDA C) SLSMN PAUL B WILLIAMS INC H3600 DAKOTA DR APT H
--GEO W (MARY T) FORMN REA EXP R RD 6 BOX 491
--KENNETH D EMP MADE RITE SANDWICH R RT 1 GIBSONVILLE NC
--LINDA C MRS CLK-TYP JEFFERSON STD LIFE INS R3600 H DAKOTA ST
--LOUISE MRS OFC SEC J P STEVENS H1450 WHILDEN PL
--MARY T MRS CLK JEFFERSON STD LIFE INS R RD 6 BOX 491
--RICHD E EXP HNDLR REA EXP R RD 6 BOX 491
--T D MACH OPR WESTERN ELEC H126A MANLEY AV
MURRELLE EDW L (PEGGY L) ASSOC JORDAN HENSON WRIGHT & NICHOLS H1501 BONAVENTURE RD
--JESSIE L MAID R500 MARTIN ST
--LESSIE S (WID ROBT) H500 MARTIN ST
MURRELLE
--RONALD K (BETSY S) DESINGER KIRKMAN KOURY H1503 WILTON DR
MURRIN MARGT T NURSE DR HARRY W SPARROW R707 N GREENE ST
MURRY SEE ALSO MURPHY AND MURRAY
--CLYDE E SERVMN SANDS & CO R GIBSONVILLE NC
--DIANE LIBRN GBORO CEREBRAL PALSY SCH R612A KENILWORTH ST
--DORIS L MRS TCHR CALVIN WILEY SCH R112 W BRENTWOOD DR
--GEO M (CONNIE W) CLK P O H1911 CARLTON AV
--J MICHL (MARY C) PHOTOG R2906 LAWNDALE DR
--JERRY STUDT R2001 KERSEY ST
--MARVIN W MECH APPLIANCE SERV R607 HUFFINE MILL
--MARY M MRS CONE MILLS H2001 KERSEY ST
--ROBT EMP ARNOLD STONE H1017 MOODY RD
MUSCULAR DYSTROPHY ASSN OF AMERICA INC J CLYDE BRANSON DIST DIR 414 CHURCH ST RM 9
MUSE DONALD H (LUCILLE M) H1108 MC MANUS ST
--DONALD H JR SLSMN JIM WALTERS CORP R1108 MC MANUS ST
--HORACE S (RUBY D) CLK SOU RY H404 S ELAM AV
--JAMES E III AGT N Y LIFE INS R PLEASANT GARDEN C
--MARGT TCHR ARCHER ELEM SCH R313 MC IVER ST
--RACHEL T MAID R605 NANTUCKET ST
--RUBY D MRS TEL OPR SOU RY R404 S ELAM AV
--WM I CLK BETHLEHEM STL R1108 MC MANUS ST
MUSGRAVE GENEVA L STUDT R228 N EDGEWORTH ST
--PAULINE S (WID R N) H2016 ROANOKE DR
MUSICK WALTER A (IRENE M) TRAINEE BLUE BELL H4309 HILLTOP RD
MUSICO CORP HARRY J HILL PRES-GENL MGR RALPH PRIC 301 S ELM ST RM 705
MUSSER ANNIE H (WID W G) R121 MC IVER ST APT 6
--ETHEL R TYP COUNTY HEALTH DEPT R2010 PHOEBE DR
--JO ANN CLK COUNTY REGISTER OF DEEDS H121 MC IVE ST APT 6
--WM F (ETHYL) FORMN KLIMATE-PRUF PAINT & VARNISH H2010 PHOEBE DR
MUSTAINE CARL L AGT WESTERN & SOU LIFE INS R LAKEVIEW TRAILER PARK RT 10
--CARL L FNSHR CONE MILLS R RT 10
MUSTARD MARTY EMP AM DISCOUNT H503 KENILWORTH ST APT D
MUSTEN BILLY M (MARY J) PLMB MC FADYEN PLMB H921 PORTLAND ST
MUTUAL BOILER & MACHINERY INSURANCE CO C W VAN DY MGR 301 S ELM ST RM 917
MUTUAL CREDIT EXCHANGE INC DOROTHY O'CONNOR SEC N ELM ST RM 507

MUTUAL LIFE INSURANCE CO OF N Y, Bobby Joe Harri Mgr, Connie Geigle Cash, 304 West Gaston Street Bldg 500 W Gaston st, Tel 272-2118

MUTUAL OF OMAHA INSURANCE CO, Disability Insuran Life Insurance, Hospitalization, 422 N Edgeworth st Tel 272-5695

MYATT BETTY STUDT R530 AUDUBON DR

MYATT BETTY M MRS, Hostess and Organist Hanes-Lineberry Funeral Service, 401 N Market st, Tel 272-5158, h1516 Willomore st, Tel BR3-1563

--CARL P DRFTSMN ADRIAN P STOUT
--ERNEST G (BEVERLY C) (ERNEST G MYATT & ASSOCIATES) H530 AUDUBON DR
MYATT ERNEST G & ASSOCIATES (ERNEST G MYATT) CONSULTING ENGS 1844 PEMBROKE RD
MYATT JERRY (SANDRA) ELECTN SEAWELL ELEC H328 DOUGHERTY ST
--RUPERT W (BETTY M) FORMN WYSONG & MILES H1516 WILLOMORE ST
--SANDRA M MRS BKPR FIRST CITIZENS BK & TRUST R3 DAUGHERTY ST
MYEROVICH OLGA GRADUATE ASST UNC
MYERS SEE ALSO MEYER AND MEYERS
--ALICE B CLK-TYP GEO W KANE INC R3724 CENTRAL A
--ALLENE E (WID G JERONE) NURSE GLENWOOD PK SANITARIUM H1113 WARREN ST

Prove ***BRIDGES' Value By Comparison***
DOWNTOWN
329 S. Elm St.
Dial 272-0165

Two Bridges FURNITURE CO. **Locations**

(SEE PAGE 75 BUYERS' GUIDE)

Fine Furniture and Furnishings For The Home
Summit Shopping Center Dial 272-61
Summit Av. Cor. E. Bessemer Av.

Dial 273-3401

Lambeth-Troxler Funeral Home

"Completely Air Conditioned"

AMBULANCE SERVICE

(See Page 74 Buyers' Guide)

Dial 273-3401

MYERS
--ALMA L R1448 WHILDEN PL
--ARNOLD IRON WKR H808 WALKER AV APT 1
--ARNOLD MLDR SOUTHEASTERN FDRY R359 W LEE ST
--BERNARD (VIVIAN) H815 DILLARD ST
--BOBBY C (JANE M) MACH KAYSER-ROTH HOSE R RD 1 SOPHIA NC
MYERS BROTHERS INC MORRIS MYERS PRES LEWIS MYERS V-PRES-TREAS MRS RUTH Y MYERS SEC SCRAP MTL 207 S BENBOW RD
MYERS C ALONZO (HAZEL H) REPR COCA-COLA H1928 BRICE ST
--CALVIN J (WILLIE E) SECURITY OFCR CONE MILLS H1615 FAIRVIEW ST
--CARL F II IN CHGE THE SALVATION ARMY H707 BILBRO ST
--CHARLES E ASST OVERSEER CONE MILLS R701 ROLLINS

MYERS CHARLES F JR (Rebecca W), Pres Burlington Industries Inc, 301 N Eugene st, Tel 275-9341, h2005 Granville rd, Tel 272-2606

--CHARLES H JR (JOAN G) ASST DIST MGR U S SOC SECURITY ADMN H1709 EFLAND DR
--CHARLES N STUDT R1108 HAMMEL RD
--CHARLES R PLANT WKR MC LEOD LEATHER & BELTG R3205 MC ARTHUR ST
--COLUMBUS E (LYNDA V) WLDR NEWMAN MACH R RD 1 BOX 74 PLEASANT GARDEN NC
--CURTIS F INSP CONE MILLS
--D RUSSELL (NANCY) DIR CHILDRENS WK DAY PROGRAM PARKWAY BAPT CH
--DAVID C WHSEMN TOMLINSON CO H2808 WILDWOOD DR
--DONALD E (GERALDINE) SLSMN FREDRICKSON MTR LINES H2212 WOODBERRY DR
--DONALD L (CAROL A) SLSMN TRAILMOBILE INC H2403 GLENRIDGE CT
--ELLEN STUDT R538 S AYCOCK ST
--ERNEST F (RUTH G) SLSMN ARROW CONSTN EQUIP H1802 ELKHART DR
--ERNESTINE L MRS OFC SEC PENNISI INS AGCY R314 MURRAY LA

MYERS ESSO SERVICE (William E Myers), Tune-Up and Brake Service, Road Service, Dynavision With Minor and Major Repairs, Atlas Tires, Batteries, Washing, Special Motor Washing, Chemical Used, 1303 N O'Henry blvd Tel 274-9569

-FLOSSIE EMP MADE RITE SANDWICH R RT 1 BOX 74 ELON COLLEGE NC
-FRANCES (ELIZ A) H522 MOBILE ST
-FRED E (MARY L) ASST TRAFFIC MGR SEARS H3703 HENDERSON RD
-GAIL CASH KROGERS R2909 PINEDALE RD
-GARY R (ALICE B) APPR GBORO NEWS H3724 CENTRAL AV
-H JACK (MARIE M) LABY TECH DESOTO CHEM COATINGS H511 ROSEBRIAR CT
-HENRY N (LOUISE G) LABY ASST CONE MILLS H107 W NEWLYN ST
-HOWARD P INSTR GLFD COL
-HUBERT C (ROSA H) H320 S CHAPMAN ST
-IRIS T (WID E W) RETD H1111 LEXINGTON AV
-J BANKS (MOZELLE B) MGR MARKHAM EQUIP H4207 FRIENDLY RD
-J VAN (INEZ D) SLS REP BUXTON INC H914 FOREST HILL DR
-JAMES R REV (HOPE W) MINSTER OF MUS EDUC SOUTHSIDE BAPT CH H2211 EMERYWOOD RD
JANE M STUDT R4126 DOGWOOD DR
JESSE W (MARGT V) ASST OVERSEER CONE MILLS P RD 1 MC LEANSVILLE NC
JIMMY AGT LIBERTY LIFE INS R709 ABINGDON DR
JIMMY W (PEGGY) AGT LIBERTY LIFE INS H709 ABINGTON DR
-LAURENCE G (NORMA D) TOOL MKR CUSTOM STAMPING H308 LONGVIEW ST
-LEWIS (RUTH Y) V-PRES-TREAS MYERS BROS INC H1108 HAMMEL RD
-LEWIS O (JEAN W) MTCEMN GBORO MFG H709 PINE ST
-LULA M MAID H2110B PEAR ST
-LEE CLK ALMAR INC

(See Page 19 Buyers' Guide)

MYERS
--MADELYN J (WID J MICHL) WAITRESS O'HENRY COFFEE SHOP H1329 W WENDOVER AV
--MALCOLM L JR STUDT R2909 PINEDALE RD
--MALCOLM L (MOZELLE M) MEAT CTR A&P H2909 PINEDALE RD
--MARGT STUDT R2005 GRANVILLE RD
--MARTHA A OFC SEC CRICKMORE OF GBORO R610-B STERLING ST
--MARTIN L (CORENA) PRSMN JOSEPH J STONE & CO R RT 2 BOX 240
--MARY E MRS REGISTRAR BOY SCOUTS OF AM R810 WILLARD ST
--MORRIS (ROSE L) PRES MYERS BROS H4126 DOGWOOD DR
--MOZELLE M CLK UNC
--NOLA F (WID LIONEL) H336 BELLEMEADE ST APT 202
--OSCAR L (LORENA P) MACH OPR DIXIE MACH H1900 URBAN DR
--RANDALL L (BETTY G) INVESTIGATOR R L MYERS DETECTIVE SERV H2304 ELLINGTON ST
--RAYMOND E JR (ZADIE B) PRES MACHINE DEVELOPERS INC R RD 4
--REBECCA B STUDT R2005 GRANVILLE RD
--REBECCA B (WID SAM) H812 IDLEWOOD DR
--REBECCA R BMO J P STEVENS CO R538 S AYCOCK ST
--RENA C MRS SLSWN MONTALDO'S R705 N EUGENE ST APT A2
--RICHD L (THELMA B) SLSMN C H SLATER REALTY & MTGE H2301 FAIRFIELD AV
--ROBT A MECH AIR CONDITIONING R RD 5
--ROBT E (RENA C) SLSMN B&T MTRS H705 N EUGENE ST APT A2
--ROBT L JR (JOAN B) CLK GATE CITY AUTO PARTS H2609 LIBERTY RD
--ROBT L (EDNA T) PRNTR DEAL PRNTG H538 S AYCOCK ST
--ROGER D JR PRODUCTION MGR SOU BUILDING MTCE R3807 SIMMONS CT

MYERS ROY H (Mary B), Pres-Managing Director Meyer's Department Store, 200-04 S Elm st, Tel 274-2411, h5506 Cumberland rd, Tel 299-0837

--RUTH Y MRS SEC MYERS BROTHERS R1108 HAMMEL RD
--SARAH E BKPR ROMEO GUEST ASSOCS R510 PRESCOTT ST
--T E SLSMN NATL CASH REG R ROCKINGHAM NC
--THELMA L OFC MGR HALL PUTNAM CLO H828 N ELM ST APT D2
--VIRGIL H (MYVIL DISTR) R WINSTON SALEM NC
--W SHERRILL (UNA F) ATNDT MELVIN'S ESSO SERV H2336 ALBRIGHT DR
--WM D (BETTY W) SLSMN GALLOWAY BUICK H1503 GUEST ST
--WM E JR ATNDT MYERS ESSO SERV R315 GUERRANT ST
--WM E (CATH I) (MYERS ESSO SERV STA) H315 GUERRANT ST
--ZADIE B MRS V-PRES-TREAS MACHINE DEVELOPERS INC R RD 4
MYLAN L RAY (LINDA) POLICEMN CITY POLICE DEPT H609 5TH AV
MYLES NELLIE A MRS R1325 LION ST
MYNER H B III (KATHLEEN W) ACCT REP I B M H509 AUDUBON DR
MYRA'S BEAUTY SHOP (MRS MYRA D HARRIS) 1802 FRIENDLY RD
MYREE CLENZO (ELOSIE M) HLPR CONE MILLS R1300 ARDMORE DR
--ROSA M (WID WALTER R) H1300 ARDMORE DR
MYRICK ALBERT REALTOR (ALBERT S MYRICK) 112 N MENDENHALL ST
MYRICK ALBERT S (PATTIE F) (ALBERT MYRICK REALTOR) H1106 BUCKINGHAM RD

SEARS ROEBUCK AND CO

"SHOP AT SEARS AND SAVE"

NO MONEY DOWN ON ANY OF SEARS CONVENIENT CREDIT PLANS

201 N. EUGENE ST AT GASTON

Sears
SEARS ROEBUCK AND CO

PHONE
275-8511
(See Page 53 Buyers' Guide)

GALLOWAY BUICK CO., Inc.

Souths Most Modern Automobile Dealership

• BUICK RIVIERA • BUICK ELECTRA 225 • BUICK WILDCAT
• BUICK LaSABRE • BUICK SKYLARK • BUICK SPECIAL
• BUICK'S OPEL KADETT

401 N. Pearson St. cor. Oakmont Av.

(See Page 8 Buyers' Guide)

Tel. 275-5345

GATE CITY ROOFING CO., INC.

ROOFING AND SHEET METAL WORK

"We Serve Those Who Demand The Best"

402 TIPTON PL. P.O. BOX 366 TEL. 274-0166

(See Page 133 Buyers' Guide)

BOREN BRICK FOR EVERY NEED

WIDE VARIETY OF SIZES and COLORS

SOLITE BLOCKS

Manufactured By

BOREN Clay Products Co.

Telephone 674-2255

Plant and Office Pleasant Garden, N.C.

(SEE PAGE 25 BUYERS' GUIDE)

UNITED SERVICE MOTORS
A NATIONAL ORGANIZATION

DIXIE SALES Company Inc

Automotive Service Delco Batteries - Parts

BEAR ALINEMENT SERVICE

SMALL GASOLINE MOTORS SALES and SERVICE

327-29 Battleground Ave.

TELS. 272-5773 and 273-6964

MEMBER AUTOMOTIVE ELECTRIC ASSOCIATION AEA

KIRKMAN AND KOURY, INC.

"BUILDERS OF FINE HOMES AND COMMUNITIES"

OFFICE 2103 E. BESSEMER AVE. (See Page 119 Buyers' Guide) PHONE 274-840

CAROLINA SURVEY & MAPPING CO., INC.

Richard D. Martinez, Mgr.

PHONE 274-7782

220 WATSON BLDG., 128 SYCAMORE ST.,

P. O. BOX 2136

(See Page 144 Buyers' Guide)

MYRICK
--BESSIE B MRS NURSE L RICHARDSON MEM HOSP R805 OXFORD ST
--BESSIE M MRS WVP CONE MILLS R3558 CHERRY LA
--DAVID F WITH J P STEPHENS & CO R1815 FREEMAN MILL RD
--DENNIS O SUPVR CONE MILLS R3558 CHERRY LA
--FLOYD F (LINDA) HLPR SOU ELEV
--JAMES A (DORIS C) ASST PLANT MGR CONE MILLS H1500 SUMMIT AV
--JOHN K (VADA S) ASSOC ALBERT MYRICK REALTOR H209 WAVERLY WAY
--JOHN W (EMILY K) TEX WKR CONE MILLS R RD 5 BOX 468E
--KENNETH V (JOANN K) RENTAL MGR PHILLIPS REALTY & CONSTN H204 REVERE DR APT 16
--LACY E (ETHELYN W) AGT CHARLOTTE LIBERTY LIFE INS H1608 WRIGHT AV
--LEXIE L (COZIE A) H1815 FREEMAN MILL RD
--LYDIA (WID VANCE V) R1500 HOMELAND AV
--MINERVA COOK MASONIC HOME R3200 OAKLAND AV
--MITCHELL CABT MKR PEGRAM CABT SHOP R DAMERON TRAILER CT
--PETER (VIRGINIA A) CARP H615 BENNETT ST
--RAY (DORIS) PERSONNEL MGR BURL INDUS H2810 WATAUGA DR
--REBECCA S MRS TRAFFIC DIR WFMY R RT 1 BOX 736 MC LEANSVILLE NC
--WALLACE M (BESSIE B) AGT NC MUT LIFE INS H805 OXFORD ST
--WM A (BECKY) ACCT SUPER MKT ENTERPRISES R RD 2 BOX 475 MC CLEANSVILLE NC
--WINFRED L (ANN L) (MYRICK'S BARBER SERVICE) H2323 HIAWATHA DR
MYRICK'S BARBER SERVICE (WINFRED L MYRICK) 622 ENGLISH ST
MYRTLE REBAKAH LODGE NO 51 120½ W MARKET ST
MYVIL DISTRIBUTING CO (VIRGIL H MYERS) TILE MFRS 508 HOUSTON ST
NABORS CLARENCE H (GEORGIA R) SUP RM WKR CONE MILLS R3200 MOSLEY
--CLARENCE L (LENORIA N) MACH OPR P LORILLARD CO H1317 E CONE BLVD
--DEWEY E (RUBY E) EQUIP OPR CITY DEPT PUB WKS H1905 LAMONT CT
--JIMMY W (SHELVIE O) CLK PO H3200 MORLEY RD
--LEE O (LILLIE S) DFR CONE MILLS H1412 MAPLE ST
--LILLIE S MRS BTRY FLR CONE MILLS R1412 MAPLE (PROX)

NABORS TYREE (Emma), V-Pres C J Kern Contractor Inc 19 Beard Bldg 601 N Elm st, Tel 272-0177, h1002 Westwood av, High Point, N C, Tel 882-8035

--VIRGINIA S (WID WM N) H705 SUMMIT AV APT 3
NAFE HELEN S (WID A J) H401 MAYFLOWER DR
--S JANE OFC SEC US INT REV SERV R401 MAYFLOWER DR
NAGEL JOHN W (ELIZ M) ASSOC KEY REALTY H1012 WESTOVER TER
--MARLENE W MRS TYP COUNTY DEPT PUB WELFARE R HIGH POINT NC
--SAML SLSMN SHERWIN-WILLIAMS R1045 DEWEY ST
--WM (RITA P) WITH ACME SIDING & ROOFING H1006 HONEYSUCKLE DR
NAGLE JAMES E (NANCY B) SLSMN DRAPER CORP H513 WOODVALE DR
NAHIKIAN MARIE S H3705 MANOR DR APT D
--MARTHA A R3705 MANOR DR APT D
NAIL ELMER J MTLMN FORD BODY R SUMMERFIELD NC
--VIRGINIA C MRS INSP BLUE BELL R RD 2 SUMMERFIELD N C
NALL BILLIE A (SHIRLEY S) LAYOUT OPR WESTERN ELEC H4313 HEWITT ST
--DANL W APPRENTICE CRUTCHFIELD PLMB & HTG R4309 HEWITT ST
--DAVID C STUDT R1717 ASHEBORO ST
--EARL E (EULA H) SECT HD CONE MILLS R RD 5 BOX 138A
--EDNA P MRS SLSWN PRAGO-GUYES R621 FAIRMONT ST
--GARLAND C (ALLEENE D) (NALL-ROACH INSURANCE) R PLEASANT GARDEN NC
--HARVEY L (RUBY) MASTER MECH BURL IND H4203 GREENPOINT DR
--HOWARD D (THELMA L) PLMB CRUTCHFIELD PLMB & HTG H4309 HEWITT ST
--LETA H MRS SPNR CONE MILLS R SUMMERFIELD NC
--MINNIE E (WID JAMES) H1717 ASHEBORO ST
--NORMA J ASST MUS DIR RANKIN BAPT CH R1419 RANKIN RD

NALL-ROACH INSURANCE (Garland C Nall, George H Roach), General Insurance and Bonds, Suite 109 Three Thirty-Eight N Elm Bldg 338 N Elm st, Tel 275-7284

NALL SAML W (EMMA M) H4317 HEWITT ST
--THOS G (MARTHA G) DIST MGR ALLSTATE INS H3020 ROBIN HOOD DR
--WAYNE K (NORMA S) ASST DEPT SUPT CITY DEPT PUB WKS H1419 RANKIN RD
--WILLARD D (ELSIE M) INSP WESTERN ELEC H2405 ELLINGTON ST
--WM C JR SERVMN CANTEEN DIV R402 E BESSEMER AV
NALTON BILL (ETHEL) H1731 LURAY ST
NANCE ALLEN PRNTR JOHN H HARLAND CO R2032 WALKER
--ALLENE D MRS SPARE HD CONE MILLS R1803 JOYCE ST
--ANNIE OPR SBT&T R RT 2 BROWNS SUMMIT N C
--ANNIE J MRS TMKPR BELK'S R742 PARK AV
--BARBARA STUDT R2032 WALKER AV
--BESSIE (WID EDW) R516 JULIAN ST
--BESSIE M MRS TCHR MT ZION SCH R1306 BENBOW RD
--BETTY L R2103 BRIARWOOD DR
--BILLIE C MRS TELLER WACHOVIA BANK & TRUST R308 IDOLBROOK CT
--BILLY N SHOP WKR KIRKMAN & KOURY R3416 SUMMIT A
--C R (NOVIE H) PLANT WKR MC LEOD LEATHER & BELTG WINSTON SALEM NC
--CAROLYN T MRS BEAUTY SHOP 2032 WALKER AV H2032 WALKER AV
--CHARLES D (ELEANOR C) MACH OPR P LORILLARD CO H1506 TUCKER ST
--CHARLES L (EMMA J) H1645 FREEMAN MILL CT
--CHARLIE D (REBECCA A) EMP P LORILLARD CO H1305 HICKORY AV
--CLARENCE H (JEANETTE H) BEAMER CONE MILLS H3416 SUMMIT AV
--CLYDE A (CAROLYN T) ENG VICK MFG H2032 WALKER A
--CURTIS O (BILLIE) OFC MGR CANTEEN DIV R308 IDOLBROOK CT
--CURTIS R (GERTRUDE N) H2602 VESTAL ST
--DALLAS P STOCK WKR PAUL ROSE STORE R623 MENDENHALL ST
--DAVE ASST MGR AM DISCOUNT R1408 WAYSIDE DR
--DE WITT C (MAY G) RETD H18 SPRINGDALE CT
--DELMER E MECH O'HENRY LANES R MC LEANSVILLE NC
--DEWARD R (IRENE S) LEATHER WKR MC LEOD LEATHER BELTING H606 PINE ST
--DONALD (DORIS) V-PRES CARO GASKET & RUBBER CO I R MC LEANSVILLE NC
--EITHEL A JR FIREFIGHTER CITY FIRE DEPT R RD 1 E 539A BROWN SUMMIT NC
--ELMER L REP GATES RUBBER R OLIVER DR
--GERTRUDE N MRS BTRY FLR CONE MILLS R2602 VESTAL ST
--GILBERT E (BESSIE M) EXP HNDLR REA EXP H1306 S BENBOW RD
--HENRIETTA STUDT R742 PARK AV
--HENRY V (ANNIE M) COLLR RHODES FURN H742 PARK A
--JACK (JOYCE) SLSMN JONES BROS BKY H1108 MC CORMICK ST
--JAMES CORE MKR SOUTHEASTERN FDRY R3218 PINECROF RD
--JAMES (BELVA J) EMP CARTER FABRIC H907 WILLARD
--JAMES E (LA VONNE C) SLSMN H1703 EFLAND DR

it's PET . . . you bet!

(See Page 50 Buyers' Guide)

CONVENIENT
Battleground Branch
1804 Battleground Ave.
Lewis Street Branch
122 E. Lewis
Installment Loan Dept.
104 N. Elm St.

Greensboro's
FIRST UNION NATIONAL BANK
OF NORTH CAROLINA
NORTH CAROLINA'S FAMILY OF HOME TOWN BANKS
Greensboro Main Office - Southeastern Building
105 E. Market St., P.O. Box 3468
Dial 274-3201 (All Depts.)
(See Page 20 Buyers' Guide)

BRANCHES
Summit Shopping Center Branch
926 Summit Av.
Spring Garden Branch
3101 Spring Garden
Farm Service Dept.
122 E. Lewis

NANCE
--JAMES F (LILLIE V) RETD H2629 CHURCH ST
--JANE OFC MGR AM CREDIT R1408 WAYSIDE DR
--JOHN MTCEMN LAKEVIEW MEMORIAL PK R RD 5
--JOSEPH T (DOROTHY E) PRSMN CONTAINER CORP OF AM R RD 2 BOX 609½ MC LEANSVILLE NC
--JOYCE MRS SERV ASST SBT&T R1108 MC CORMICK
--KATHLEEN MRS TEL OPR CONTAINER CORP OF AM R1924 FARGIS ST
--KAYE # LOOPER KAYSER-ROTH HOSE R RT 2 SUMMERFIELD NC
--LAVONNE C MRS TCHR AYCOCK JR HI SCH R1703 E FLAND DR
--LEE A (ALLENE D) BEAMER CONE MILLS H1803 JOYCE ST
--LEO A (KATHLEEN O) PHOTOG NATL PHOTO MAPS H1924 FARGIS ST
--LEWIS A (HELEN H) BUYER SEARS H2203 WANDA DR
--LILLY M (WID LONNIE G) INSP BURL INDUS H1210 GREGORY ST
--MARY PRSP MODEL LNDRY & DRY CLNS R2205 JOE LOUIS BLVD
--MARY L R902 S O'HENRY BLVD
--MILTON D (DEPHIE B) EQUIP OPR THOMPSON-ARTHUR PAVING P REIDSVILLE NC
--PEGGY P MPS LOOPER KAYSER-ROTH HOSE R KERNERSVILLE NC
--RAYMOND C (VIRGINIA K) EMP GOODWIN PATTERN SHOP H3531 LAMB RD
--RICHD E (AUMILEE S) CLK P O H2325 ALBRIGHT DR
--RICHD H (LORETTA B) BKPR J P STEVENS H1207 LARCHMONT DR
--RUTH E OFC WKR BELK'S R2103 BRIARWOOD DR
--THOS A (EVELYN M) PROJECTIONIST CINEMA ARTS THEATRE H617½ ARLINGTON ST
--THOS G (MARILYN K) SEC STARR ELEC H3203 NORTHAMPTON DR
--WANDA H MRS OFC SEC GUARDIAN LIFE INS R RT 2 MC LEANSVILLE N C
--WM R STUDT R2202 APACHE ST APT C
ANCY'S TAILOR SHOP (MRS NANCY E MARTIN) 129 BISHOP ST
ANTZ EVELYN S MRS MGR STRAUGHAN'S BOOK SHOP H1829 COLONIAL AV
-JOHN C (DORIS M) GENL SEC YMCA H804 HONEYSUCKLE DR
-JOHNNY STUDT R804 HONEYSUCKLE DR
-WM G USAF R1829 COLONIAL AV
APIER HUGH D (MARY E) H1012 HAYWOOD ST
-MARY E MRS WVR CONE MILLS R1012 HAYWOOD ST
APO DAVID STUDT R110 E ERSKINE DR
-FRANK E (BILLIE P) MGR LENNOX INDUSTRIAL H110 E ERSKINE DR
ARDI DEMETRI (GERTRUDE W) H1704 VALLEY PARK DR
ARTON CHRISTINE FNSHR L & E PACKAGING
ASCAR PUBLICATIONS INC CHARLES S TATE MGR 614 S ELM ST
ASH ANNE J (WID BERNARD) H1120 WESTOVER TER
-ARCH L (VIRGINIA B) GEOL H2213 EMERYWOOD RD
-EDW W CLK ELEC SUP & EQUIP R BURLINGTON NC
-FRANKLIN H (ELLA W) H1509 WALKER AV APT 2
-LOUISE B MRS DEPT MGR PHIPPS HARDWARE H1816 MADISON AV
-LUDMEY G (WID BENJ) MAID H709 JULIAN ST
LUTHER L DEP COUNTY SHERIFF R RT 7 BOX 527-B
MAE H MRS STEN A & T COLLEGE R501 BURTNER ST
MAGDELINE H MRS CLK A & T COLLEGE R1801 CURRY ST
MARY MRS H905 HACKETT ST
MILDRED R MRS TCHR WASHINGTON SCH H402 PEARSON ST APT E
MORGAN C (MADELINE H) EXP HNDLR REA EXP H1801 CURRY ST
PRINCE H (LILLIAN R) H218 EAST ST
ROBT J ANNOUNCER WPET RADIO STA
WALTER A (MAE H) PNTR A & T COL H501 BURTNER ST
WHAN GLORIA B MPS OFC SEC USAF H2200 W CORNWALLIS DR APT 305
IONAL ACCIDENT & HEALTH INSURANCE CO RUFUS C COX REP 426 W GASTON ST
IONAL ASSN OF LETTER CARRIERS BR NO 630 324 W MARKET ST

Verifax Readyprint
Travis Jones
COPIERS . . . SUPPLIES . . . SERVICE
PAUL B. WILLIAMS, Inc.
1001 BATTLEGROUND AVE. TEL. 275-0446
GREENSBORO, NORTH CAROLINA
A Kodak Products Dealer—(See Page 57 Buyers' Guide)

NATIONAL ASSN OF PO & GENL SERV MAINTENANCE EMP 324 W MARKET ST
NATIONAL ASSN OF POSTAL SUPERVISORS BRANCH NO 157 324 W MARKET ST
NATIONAL AUTO DEALERS SERVICE OF GREENSBORO (ROBT W WACHA) 1004 N ELM ST
NATIONAL BISCUIT CO W CARL ROGERS MGR 942 S ELM ST
NATIONAL CAR RENTALS HAROLD M SYKES AGT 260 E MARKET STREET

NATIONAL CASH REGISTER CO
THE
O L FRYMAN, BRANCH MANAGER
CASH REGISTERS
ADDING MACHINES
ACCOUNTING AND BOOKKEEPING MACHINES
SALES AND SERVICE
166 E MARKET ST
TELEPHONE 274-8414
(See Page 2 Buyers' Guide)

NATIONAL CONFERENCE OF CHRISTIANS AND JEWS INC, Andrew W Gottschall Jr Director, 515 Southeastern Bldg 102 N Elm st, Tel 273-8800
NATIONAL FEDERATION OF PO CLKS GBORO BR NO 711 324 W MARKET ST
NATIONAL GARAGES NO 10 WM CLONTZ MGR AUTO PARKING 221 S ELM ST
NATIONAL GRANGE MUTUAL INSURANCE CO HARRY B CALDWELL GENL AGT INS 437 W GASTON ST
NATIONAL OFFICE SECRETARIES 124 N ELM ST
NATIONAL PARK & SHOP GARAGES NO 1 L WALLACE BRACKNELL MGR AUTO PARKING 228 N ELM ST
NATIONAL PARK & SHOP GARAGES NO 7 IRA C WATKINS ATNDT 122 S DAVIE ST
NATIONAL PARK & SHOP GARAGES NO 3 L WALLACE BRACKNELL MGR 111 S GREENE ST
NATIONAL PARK & SHOP GARAGES NO 6 BOBBY P SHELTON ATNDT 207 W SYCAMORE ST
NATIONAL PEST CONTROL, Mrs Lillian G Gaynor Mgr Bonded Termite Control, Complete Pest Control, Our System of Termite Control Proven Over 150,000 Structures During A Period of Over 30 Years, 250 Summit av Tel 275-3347
NATIONAL PHOTO MAPS INC MANUEL MENDE MGR AERIAL PHOTOG 311 BELLEMEADE ST
NATIONAL PRODUCTS CORP CHARLES P PETERSON MGR VENDING MACHS 2416 HUSBANDS ST
NATIONAL SEWER SERVICE (ROBT D FIELDS) 3830 HIGH POINT RD
NATIONAL SHIRT & HAT SHOP INC HARRY C CHANDGIE PRES-TREAS MRS BETTY C ROTH V-PRES ROBT S CHANDGIE SEC MEN'S CLO 215 S ELM ST
NATIONAL SHIRT SHOPS HENRY E LINTHIEUM MGR MEN'S CLO 106 S ELM ST
NATIONAL SURETY CORP MITCHELL-FRY INS AGCY AGTS 101 N ELM ST RM 311
NATIONAL SURETY CORP JOHN W PIKE RES V-PRES-BR MGR INS 301 S ELM ST
NATIONAL THEATRE CYRUS O HALL MGR 311 S ELM ST
NATIONAL TODDLE HOUSE CORP LOUIS R BRAZEA MGR (OFC) 418 N ELM ST
NATIONAL YEAST CORP IVIE C APPLE DIV MGR 1010 GLENWOOD AV
NATIONWIDE INSURANCE COMPANIES, E E Clayton Dist Mgr, Charles Gallimore Dist Sales Mgr, Clay Hicks Office Claims Mgr, 322 S Eugene st, Tel 274-3262, Claims Office Tel 273-2819

KING-ZANE Motors Inc.
● PONTIAC
● TEMPEST
FACTORY PARTS
AND ACCESSORIES
BODY AND FENDER
REPAIRS
AUTO REPAIRING BY FACTORY TRAINED MECHANICS
King-Zane Fleets, Inc.
DIAL
273-4431
508 - 12
N. ELM
USED CARS
422 N ELM
(See Page 11 Buyers' Guide)

NORTH STATE PYROPHYLLITE CO., INC.
PACO REFRACTORY PRODUCTS
FURNACE LININGS — FIRE BRICK — INCINERATORS
(See Page 66 Buyers' Guide)
706 Rucker St. (Pomona) Greensboro (27407), P. O. Box 7247
Tel. 299-1441

SUMMIT SHOPPING CENTER
27 Shops & Services — Plenty of Free Parking
Open Monday Thru Friday 'Til 9 P. M.
BESSEMER IMPROVEMENT CO., Managers
1100 E. Bessemer Av., Drawer X-1
(See Page 141 Buyers' Guide)
Tel. 273-0560

NORTH STATE CHEVROLET CO., INC.

SALES AND SERVICE

451 N. EUGENE

PHONE 275-8471

WRECKER SERVICE

for Economical Transportation

CHEVROLET

MONTALDO'S

LADIES' READY-TO-WEAR, MILLINERY, LINGERIE, FURS, ACCESSORIES, COSMETICS and SHOES
COLONY SHOP and SPORTS WEAR — SECOND FLOOR

200 N. Elm St. at Gaston St. (See Page 34 Buyers' Guide) Tel. 275-1633

H. D. BARNES, Inc.

General Contractors

233½ N. Greene St., P.O. 2408 Dial 272-7396

(See Page 45 Buyers' Guide)

NATIONWIDE INSURANCE COS HARRY W ABBITT JR SLS MGR REGIONAL SLS OFC 301 S ELM ST RM 216
NATIONWIDE INSURANCE COS JAMES A DRUMMOND AGT AUTO 910 S ELM ST
NATIONWIDE INSURANCE COS ALBERT M CUMBIE AGT 412½ N EUGENE ST
NATIONWIDE INSURANCE COS J CRAIG STEED AGT 421 S EUGENE ST
NATIONWIDE INSURANCE COS JAMES M GRAINGER AGT 153 BISHOP ST RM 112
NATIONWIDE INSURANCE COS PERCY O RUCKS AGT 1304 E WENDOVER AV
NATIONWIDE INSURANCE COS JOHN R BENBOW AND WM T RICH AGTS 2119 WALKER AV
NATIONWIDE MUTUAL INSURANCE CO CHARLES D GALLIMORE EDGAR E CLAYTON DIST MGRS 322 S EUGENE ST
NATIONWIDE SIDING CORP BILL KOTIS MGR CONTRS ALUMINUM SIDING 1002 WESTSIDE DR
NATTIEL ANNIE D (WID FLOYD L) H1707 SHERWOOD ST
NAU ERIC G (LADALE M) PNTR UNC H4314 HARVARD AV
--HELEN (WID HENRY) H129 W GREEN CT
--LADALE MRS SUPVR THALHIMERS R4314 HARVARD AV
NAVE BASIL G (JULIA M) DRIVER FREDRICKSON MTR EXP R807 S ELAM AV
--GERALDINE OPR SBT&T R807 S ELAM AV
--LOIS R1209 MARION ST
NAVEY CRAIG B SLS MN GALLOWAY BUICK R1500 E CONE BLVD
--DEWEY O (JEAN S) V-PRES CITY RAMBLER INC H1500 E CONE BLVD
NAVY W HAROLD (MATTIE B) SLSMN WELCH FUEL OIL H2002 ASHE ST
NAYLOR GROVER (MARY) MGR TOWN & COUNTRY RESTR H1918 RAYSTON DR
--HENRY C (HETTIE P) BLEACH WKR CONE MILLS H1508 LOVETT ST
--HETTIE I TEL OPR CONE MILLS R1508 LOVETT ST
--RALPH A (ELIZ M) ASMBLR WESTERN ELEC H2216 ATLANTA ST
NEAL SEE ALSO NEALE NEEL NEIL AND NEILL
--ALBERT LAB DICK & KIRKMAN INC R RT 2 BOX 679
--ALLEN JAN CITY BD OF EDUC R400 HIGH ST
--ALLEN STUDT H960 ARMSTRONG ST
--ANN B MRS LABY TECH CONE MILLS R BOX 31 STOKESDALE NC
--ANNETTE H MRS MAID SHADY LAWN MOTEL H400 HIGH ST
--ANNIE K TCHR BROOKS SCH H1104 MADISON AV APT 2
--ARCHIE L MTL WKR AUSTIN-BERRYHILL R STOKESDALE NC
--ARRON R1018 E WASHINGTON ST
--BARBARA A MRS R2103 MC CONNELL RD
--BELLE P (WID WALTER D) H406 FLORENCE ST
--BERT (MINNIE G) RETD H2411 CHARLOTTE ST
--BERTIE I (WID PETER W) R2504 TIMBER LA
--BETSY L CASE WKR COUNTY DEPT PUB WELFARE R HIGH POINT NC
--BETTYE S MRS OFC SEC DE SOTO CHEM COATINGS R608-3 S HOLDEN RD
--BLANCHE P MRS OFC MGR TALON INC R109 W NEWLYN ST
--BRENDA A STUDT R1010 LOGAN ST
--C EARL (EUNICE W) ARCHT MC MINN NORFLEET & WICKER H2007 COLONIAL AV
--CARL (WILLIE M) JAN WFMY H710 TIPTON PL
--CARRIE NURSE DRS MERRITT MOORE & BUMGARNER R804 S ELAN AV
--CECIL D MACH SOU MECH PRODUCTS R RD 1 BOX 186 BROWN SUMMIT NC
--CECIL W (FANNAY) WRAPPER JONES BROS BKY R1005 ROTHERWOOD ST
--CHARLES H (MARCELL) REPR SBT&T R REIDSVILLE NC
--CHARLIE H LAB AM AGRL CHEM
NEAL
--CLYDE D (JUDY M) EMP SOU RY H3006 TALIAFERRO RD
--CURTIS R CARD RM WKR CONE MILLS R RT 7 BX 227 REIDSVILLE N C
--DAVID E (LILLIAN N) V-PRES J H WILKINSON CO INC H2714 HOLLY DR
--DAVID K (NANCY B) MGR AIRE-FLO SERV R RD 1 REIDSVILLE NC
--DIANA D OFC SEC BURL IND R3001 WILDWOOD DR
--DOCK LAB H526½ HIGH ST
--DWIGHT M (JESSIE H) CARP H1205 W NORTHWOOD ST
--EARNEST LAB CITY WATER & SEWER R1615 HOOK ST
--EDDIE LAB CITY DEPT PUB WKS R735 DETT CT
--EDW E (MYRTLE) GRILLMN APPLE HSE RESTRS R3819 OSBORNE RD
--ELDON W CLK ODELL HDW R BOX 27 STOKESDALE NC
--ELLA J PRSR BRADY'S CLNS R1315 NEALTOWN RD
--ERNEST (GERALDINE T) EMP CITY SEWAGE & WATER DE H1615 HOOKS ST
--FANNIE C MRS SPNR CONE MILLS R1005 ROTHERWOOD R
--FRANKLIN R MECH TRADERS CHEVROLET R2203 TEXTILE DR
--FREDDIE USA R1018 E WASHINGTON ST
--G S DE SOLE (BLANCHE R) FIELD DIR AM NATL RED CROSS H109 W NEWLYN ST
--GEO R1816 N ELM ST
--GEO E CARDER CONE MILLS R1202 NEALTOWN RD
--GEORGE (ROSETTA) COTTON OPENER CONE MILLS R RD REIDSVILLE NC
--GEORGE E (BETTIE L) H1304 PISGAH CHURCH RD
--GLADYS E MACH OPR GRORO MFG R4509 W MARKET ST
--GLENDA F MRS NURSE DR HARRY W SPARROW R769 PERC ST APT C
--GLORIA OPR SBT&T R605 SHIRLEY LA
--GLORIA J CALCULATOR OPR ODELL HDW R803 N EUGENE ST
--HAROLD S (ROSALBA J) SPL REP PILOT LIFE INS H54 WOODVALE DR
--HARRIETT M STUDT R523 JULIAN ST
--HARRY M (ETRULIE M) YDMN CONE MILLS R1312 NEALTOWN RD
--HENRY D (ANNIE C) LIEUT CITY POLICE DEPT H803 N EUGENE ST
--HERBERT H (MARGT M) H1014 WHARTON ST
--IRENE H MRS H4509 W MARKET ST
--IVY L LAB BLFD MILL H526B DOUGLAS ST
--J W WHSEMN ENSCO SUP R330 F CUMBERLAND ST
--JACK D JR (MARCY D) PROBATION OFCR US DIST CT H1908 INDEPENDENCE RD
--JAMES B EMP WESTERN AUTO R RT 1 STOKESDALE NC
--JAMES W (MILDRED H) PRES JAMES W NEAL ASSOCS H5 W ROCKFORD ROAD
--JAMES W JR (YVONNE Y) WHSEMN NEW DIXIE LINES H3 CUMBERLAND ST APT F
NEAL JAMES W ASSOCIATES INC JAMES W NEAL PRES JOH R BRYSON SEC-TREAS INS 2106 N ELM ST
NEAL JEREMIAH (NEDDY) JAN COLLEGE PL METH CH H31(CECIL ST
--JERRY J SPINNING DEPT CONE MILLS R1315 NEALTOWN RD
--JESSIE H MRS (ACE SALES & SERVICE) R1205 W NORTHWOOD ST
--JOE F JR USA R1300 WILLARD ST
--JOHN A (GLENDA) ACCT ROSE & BRESLOW H769 PERCY APT C
--JOHN H LAB AM AGRL CHEM R REIDSVILLE NC
--JOHN W (WILLA M) LAB CITY WATER & SEWER DEPT H1303 SYKES AV
--JOLLY R DIETARY WKR THE EVERGREENS R1322 NEALTO RD
--JOSEPH LAB H405 ASHEBORO ST
--JOSEPH F (PEGGIE E) HLPR CONE MILLS H1300 WILL ST
--JOSEPHINE MRS H309A WINSTON ST
--JOSEPHINE MRS H305 COTTAGE GROVE AV
--JOYCE G MRS STEN A & T COLLEGE R1904 DREXMORE
--JUDY OPR LEON'S BEAUTY SALON
--JUNIOR USA R1018 E WASHINGTON ST
--KATHLEEN P MPS SLSWN BELK'S R3212 GILMORE DR
--KATIE C MRS MAID H119 DANIEL ST
--KENNETH R SHIP DEPT CONE MILLS R REIDSVILLE N

DRINK Coca-Cola IN BOTTLES

TRADE MARK REG. U. S. PAT. OFF.

GREENSBORO COCA-COLA BOTTLING COMPANY

GUILFORD BUILDERS SUPPLY CO., INC.

"THE HOUSE OF QUALITY" COMPLETE LINE OF BUILDING MATERIALS "THE HOME OF SERVICE"

1621 BATTLEGROUND AVE. (See Page 28 Buyers' Guide) DIAL 273-948

WIMBISH INSURANCE AGENCY INC.

FOR COMPLETE PROTECTION, CALL OR SEE US

(See Page 91 Buyers' Guide)

917-25 Southeastern Building — 102 N. Elm St. Dial 272-4174, 272-4175 and 272-4176

NEAL
--KERMIT BUNDLE ROUTER BLUE GEM MFG R1320 NEALTOWN RD
--LEE F YDMN CONE MILLS R320 YORK ST
--LENA H (WID ISRAEL E) H418 N CEDAR ST
--LEWIS C (KATH P) ENG JEFF LIFE H3212 GILMORE DR
--LEWIS C JR (LINDA S) STOCK CLK NEWMAN MACH H1128 WESTOVER TER
--LEWIS H TCHR WASHINGTON SCH R515 BENNETT ST
--LILLARD (MAXIE W) YDMN CONE MILLS R1401 NEALTOWN RD
--LINDA B MRS MAID PLANTATION MOTEL R2128 EVERETTE ST APT E
--LINDA S MRS TABULATOR OPR JEFFERSON STD LIFE INS R1128 WESTOVER TER
--LORRAINE T MRS UNDWRTR AM INS CO'S H4227 KILDARE DR
--M L MGR PIEDMONT DIV HELMS MTR EXP
--MADELINE C SEWER BLUE BELL R STOKESDALE NC
--MAGGIE MRS COOK MT ZION SCH R RD 6 BOX
--MARGT T WEAVE DEPT CONE MILLS R PT 7 REIDSVILLE N C
--MARY E MRS NURSE A & T COLLEGE R1205 APLEE ST APT N
--MARY G (WID GEO H) NURSE A&T COL H371A REGAN ST
--MILDRED C MRS TCHR DUDLEY HI SCH H523 JULIAN ST
--MILDRED V MRS H1010 LOGAN ST
--MYRTLE MRS WAITRESS APPLE HSE RESTRS R3819 OSBORNE RD
--NORMAN WHSEMN W I ANDERSON & CO R RT 2 BX 283
--NORMAN LAB STAPMOUNT FOREST COUNTRY CLUB R1508 PLYMOUTH ST
--PAUL STUDT P1018 E WASHINGTON ST
--PAUL D UTILITYMN CONE MILLS R REIDSVILLE N C
--PAULETTE R1018 E WASHINGTON ST
--PERCY B SLSMN BLACK CADILLAC OLDS R REIDSVILLE N C
--PEYTON R (OLIVIA D) SLSMN E F CRAVEN H227 E AVONDALE ST
--PHILBERT (JOYCE C) TCHR H1904 DREXMORE AV
--POLLY B MRS SPARE HD CONE MILLS R PD 1 SUMMERFIELD NC
--R J REYNOLDS WHSEMN EDGCOMB STL R RD 1 BOX 323-A GIBSONVILLE NC
--RITE P CLK JEFFERSON STD LIFE INS R RT 2 STOKESDALE NC
--ROBT L PORTER INTERSTATE BAKERIES R1200 NEALTOWN RD
--ROBT L LAB CITY WATER & SEWER R RT 3 BOX 349 MC LEANSVILLE NC
--ROY E (CARRIE C) MECH H804 S ELAM AV
--RUBY H1003 ARBOR DR APT 12
--RUBY L MRS MAID H620 NANTUCKET ST
--RUTH E (WID FOYE L) BKPR PINE HALL-POMONA CORP H2013 VANSTORY ST
--S WINFORD (BEULAH C) UPHOL A - 1 TRIM SHOP H1414 20TH ST
--SAM JR LAB THOMPSON-ARTHUR PAVING R402 BEECH ST
--SAML H727 JORDAN CT
--SAML L HLPR INTERSTATE BAKERIES R1200 NEALTOWN RD
--SANDRA M R3001 WILDWOOD DR
--SARAH C MRS CLK DILLARD PAPER P510 WILLOWBROOK DR
--SHORE A (FRANCES C) DEPT MGR BURL INDUS H1816 N ELM ST
--THEOPHILLUS E (PEARLIE J) PLANT ENG A & T COL H1017 S BENBOW RD
--THOS D (BETTY S) MECH BERRY'S INC H608 S HOLDEN RD APT 3
--THOS E (DELLA A) COLLP CARTER FABRICS H841 BROAD AV
--TONEY (JEANETTE) WHSEMN PIEDMONT TOY & SPECIALTY R NEALTOWN RD
--VANCE E (MARY D) RESIDENT REP DUKE PWR R RD 1 PLEASANT GARDEN NC
--VANDA L BKBNDR JOSEPH RUZICKA INC R1414 20TH ST
--WALTER BARBER LOWERY'S BARBER SHOP R MT ZION NC
--WM HLPR KIRK BASHEQUE R405 ASHEBORO ST
--WM C CRD STRIPPER CONE MILLS R RD 5 REIDSVILLE NC
--WM H (RUBY L) DRIVER CONE MILLS H2116 WYTHE ST
--WM R (SAFA) SHIP CLK STANDARD THEATRE SUP H510 WILLOWBROOK DR
--WM R STUDT R2013 VANSTORY ST

J. R. PITTS LUMBER CO., INC.

Building Materials—Hardware—Paint
KitchenAid Dishwashers—Sales and Service
1411 MILL STREET PHONE 272-8155
(See Page 29 Buyers' Guide)

NEAL
--WM T (JUANITA A) CLK SOU RY H3001 WILDWOOD DR
--WILLIE (MAGGIE R) TRUCKER CONE MILLS R1703 HUFFINE MILL RD
--WILLIE JAN DR ARTH F FREEDMAN R RD 6
--WILLIE L (PHYLLIS) PITCH MKR GBORO LOOM REED R RD 1 STOKESDALE NC
--WILLIE M MRS CHKR FRYE & WEBSTER CLNS R1303 SYKES AV
NEALE SEE ALSO NEAL NEEL NEIL AND NEILL
--E DORIS RECPT CONE HOSP R500 N MENDENHALL ST
--ERSELL F (WID WM M) H500 N MENDENHALL ST
NEALY ELI JR R1510 BELLEVUE ST
--MAGGIE MAID R1510 BELLEVUE ST
NEAS DARWIN E WVR CONE MILLS R3509 SUMMIT AV
--EARL G GENL AGT PAUL REVERE LIFE INS R1000 N EUGENE ST
--EARL G (HARRIET S) GENL AGT MASS PROTECTIVE ASSN H1000 N EUGENE ST
--IRIS B (WID CARL L) RETD H3509 SUMMIT AV
--JAMES SERVMN NATL PEST CONTROL R119 BRUCE ST

NEASE C RONALD (Anna), Asst Sec Wachovia Bank & Trust Co, 200 S Greene st at Sycamore st, Tel 275-0411 h102 Woodbourne rd, Tel 299-2539

--DARIUS H (LENA F) SLSMN GBORO FORD H1036 HILL ST
--FLOSSIE K MRS TAX TECH INT REV SERV R1213 VALLEY VIEW ST
--LEROY J (FLOSSIE K) EXAM INT REV SERV H1213 VALLEY VIEW ST
--MARY MRS BKBNDR SIMPSON PRNTG R INDEPENDENCE RD
--MARY T (WID CARL W) BKBNDR SIMPSON PRNTG H2007 INDEPENDENCE RD
NEAVE ELSIE F MRS SLSWN THALHIMERS R RT 9 BX 163
NEBAUER GLENDA C OFC SEC BURL INDUS R839 W BESSEMER AV
NEECE SEE ALSO NEESE
--DEWITT W (ELIZ M) SLSMN BURNETT HOME SUP H1803 WRIGHT AV
--DOUGLAS SHT MTL WKR DICK & KIRKMAN INC R313 GERRANT ST
--JACK D DRIVER CONE MILLS R RD 1 CLIMAX NC
--RAYMOND SHT MTL WKR DICK & KIRKMAN INC
--VANCE G CLK CONE MILLS R RT 1 JULIAN N C
--VIRGINIA Y MRS OFC SEC NELSON INS & REALTY R RD 1 CLIMAX NC
NEEDEY LOUISE PRSR NEW ERA CLEANERS
NEEDHAM BRENDA G ICER INTERSTATE BAKERIES R717 CHAVIS ST
--CALVIN E (MARY LOU) INSTALLER SBT&T H2210 MURRAYHILL RD
--CARL (BETTY C) BR MGR FOREST OAKS COUNTRY CLUB R OAKLAND COUNTRY CLUB
--CHARLES T (SHIRLEY R) MGR THE G I 1200 R GRANBERRY ST
--LESTER F (ROSE G) MECH INTERNATL HARVESTER H3309 IMMANUEL RD
--LUCILLE B MRS SPNR CONE MILLS R717 CHAVIS DR
--MIRIAM W MRS LABY TECH NATL PHOTO MAPS H3706 CAMERON AV
--ROBT A (GAIL B) H4005 OAK GROVE AV
--ROSE E (WID WALKER) R2210 MURRAYHILL RD
NEEDLE HAROLD F (RUTH B) EXEC DIR FAMILY SERVICE TRAVELERS AID ASSN OF GBORO H1111 VIRGINIA ST
NEEL SEE ALSO NEAL NEALE NEIL AND NEILL
--BESSIE L (WID HARRY B) H115 MC IVER ST
NEELEY SEE ALSO NEELLEY AND NEELY
--CAROLYN STUDT R308 N ELAM AV
--EDW (HATTIE B) LAB CURTIS PKG H1012B LOGAN ST
--EMMA PRSR COLUMBIA LNDRY R1414 W BESS AV

WYSONG AND MILES CO.

Designers and Builders of Precision Machine Tools

Since 1903

Hwy. 29 N.
P. O. Drawer 0 - 2

TEL. 275-2864

(See Page 99 Buyers' Guide)

Brewer Paint and Wallpaper Company

- Residential
- Commercial
- Industrial
- Wallpaper
- Vinyl Wall
- Coverings

1424 Westover Ter.

TEL. 274-5403

(See Page 112 Buyers' Guide)

Dial 273-6919

BENNER & FIELDS, INC.

PLUMBING, HEATING and AIR CONDITIONING CONTRACTORS

Dial 273-6919

815 Winston Street (ORD) (See Page B) P. O. Box 344

PENNISI — MAYS INSURANCE AGENCY, Inc.
GENERAL LIFE - AUTO - BONDS - FIRE
Where You Buy An Agent - Not A Policy
1033 E. Wendover Av. (SEE PAGE 94 BUYERS' GUIDE) Tels. 272-6167 and 272-6168

Protect Your Home and Business
30 Years Experience in Law Enforcement
ANDERSON PATROL, INC. AND DETECTIVE AGENCY
PRIVATE INVESTIGATIONS Criminal—Civil—Industrial—Commercial—Licensed and Bonded
Graduate of 3 Schools Conducted by the F.B.I.
600 STANLEY WILLIAMS RD., P. O. BOX 7005 (See Page 54 Buyers' Guide) DIAL 299-3715

DICK & KIRKMAN, INC.
HEATING – AIR CONDITIONING – PLUMBING
INDUSTRIAL PIPING
MECHANICAL CONTRACTORS
(See Page 86 Buyers' Guide)
P. O. BOX 9296
1147 BATTLEGROUND AVE. PHONE 273-8288

NEELLEY SEE ALSO NEELEY AND NEELY
--CHARLES F TAX TECH INT REV SERV R PLEASANT GARDEN NC
--HARRY H (MARY F) ACCT A M PULLEN & CO H308 N ELAM AV
--JACK INSP BRAME TEXTILE MACH R ROLLINGWOOD ESTATES
--MARY F MRS OFC SEC INVESTORS DIVERSIFIED SERVS R308 N ELAM AV
--ROBAH L (FRANCES W) ENG SOU RY H1000 WESTRIDGE RD
--ROBAH N (LUCY G) DEP COUNTY CLK OF SUPERIOR CT R RD 4 BOX 590
--ROSA CLK COUNTY REGISTER OF DEEDS R PLEASANT GARDEN NC
NEELLY JAMES E (LOIS) SLSMN MC KNIGHT HDW R RD10
NEELY SEE ALSO NEELEY AND NEELLEY
--BILLIE J STUDT R1524 RANDOLPH AV
--COPA L MRS MAID MASONIC HOME H821 LOGAN ST
--ELNORA S MRS TCHR WASHINGTON SCH R2115 MC CONNELL RD
--GREEN (EMMA M) CARP HLPR BULLOCK PLASTERING H1105 W MC CULLOCH ST
--GREEN E STUDT R1105 W MC CULLOCH ST
--HESTORIA (WID MARION) H223 ASHE ST
--JOE E (HAZEL E) SLSMN L F SHAW FURN H1422 20TH ST
--LEE (SALLIE F) YARDMN H322 YORK ST
--LOUISE EMP MODEL LNDRY H1524 RANDOLPH AV
--MORDENIA EMP GBORO LNDRY R223 ASHE ST APT A
--MURRAY L (ELNORA S) ASST PROF A&T COL H2115 MC CONNELL RD
NEERMAN LOUIS (LEAH Z) SLSMN H1108 BRIARCLIFF RD
--SAM L STUDT R1108 BRIARCLIFF RD
NEESE SEE ALSO NEECE
--ARNOLD G (MYRTLE D) (ARNOLD NEESE REAL ESTATE) H1700 N ELM ST APT P8
NEESE ARNOLD REAL ESTATE (ARNOLD G NEESE) 119 N ELM ST RM 303
NEESE B VERNELL (MARGT S) SERVMN DUKE PWR R610 FRANKLIN BLVD
--BETTY G CLK CONE MILLS R1907 WAYLAND DR
--CAROLYN TEL OPR W F M Y-TV H1127 TUCKER ST
--DALE A STUDT R3905 FRIENDLY RD
--DALLAS C (ALLIE B) RETD H3924 STARMOUNT DR
--DAVID E DRIVER SMITH'S TRANSFER R RD 1 JAMESTOWN NC
--ENNIS K (WID ROLAND) H1604 W FLORIDA ST
--EVELYN T MRS EXEC SEC JEFFERSON STD LIFE INS R2932 OSBORNE RD
--FLOSSIE MRS SMSTRS MONTALDO'S R RD 6 BOX 185
--FRANCES L MRS H761 PERCY ST
--GERTRUDE D MRS NURSE 4215 HARVARD AV H4215 HARVARD AV
--HAROLD T ELECTN SELF ELEC R1513 GLENWOOD AV
--HENRY RTEMN SANDS & CO R LIBERTY NC
--HENRY F (RUBY S) LM FXR CONE MILLS R RD 3 LIBERTY NC
--HUBERT V PARTS MGR HARRY D KELLETT INC R RD 5 BOX 580
--JAMES G (ELIZ) SUPT KAVANAGH-SMITH & CO R RD 1 WHITSETT NC
--JESSIE R1201 LATHAM RD

NEESE JEWELERS (T Erlu Neese), Retail Jewelers, Clock and Watch Repairs, 217½ S Elm st, Tel 272-9984

NEESE JOHN C PRES MGR WIRE PRODUCTS R HOMEWOOD AV
--JOHN H JR (AUBREY V) LM FXR CONE MILLS R RD 1 WHITSETT NC
--JOHN W CONSTN WKR CENTRAL ENG
--LEONARD L ATNDT TOPS PETROLEUM R604 MOREHEAD AV
--LESLIE (NANCY) CLK BLACK CADILLAC OLDS R2529 HOBART RD
NEESE
--MAMIE (WID THOMAS J JR) H1513 GLENWOOD AV
--MARTHA G MRS CLK 1ST UNION NATL BK R918 CARR ST
--MARY J OFC SEC EASTERN UNDWRTRS R1700 N ELM ST APT P8
--MINNIE K (WID J H) H2034B WALKER AV
--NANCY W MRS OFC SEC N C STATE GRANGE R2529 HOBART RD
--NELL C H605 JOLSON ST
--R ELAINE TAB OPR WESTERN AUTO R RD 6 BOX 226
--RALPH E (LINDA) EMP WESTERN AUTO R PLEASANT GARDEN NC
--RALPH M (EDNA M) MACH TALLEY LNDRY MACH R RT 1 JULIAN NC
--T ERLU (VIRGINIA N) (NEESE JEWELERS) R LYNWOOD LAKE RD 4
--THOS (JAN) EMP BURL INDUS H3002 NEW HANOVER DR
--VANNIE Z H1201 LATHAM RD
--VICTOR E (MARGT H) CLOCK REPR 217½ S ELM H3104 PEEBLES DR
--VIRGINIA N MRS OFC SEC WBIG RADIO BROADCATING ST R LYNWOOD LAKE RD 4
--W HOMER (NANCY S) PRES-TREAS NEESE SAUSAGE H3905 FRIENDLY RD
--WALTER C RETD R1407 SEMINOLE DR
--WARREN C (ROSA E) REPR WESTERN AUTO R RD 6 BOX 226
--WM D (BETTY G) CLK PO H1907 WEYLAND DR
--WM L JR (BETSY P) SLSMN MORRISETTE PAPER H3807 WALKER AV
--WM T H604 MOREHEAD AV APT 2
NEETLES THOS L R (VIRGINIA H) DRIVER SAN CONTAINER H1302 MOODY RD
NEIDITZ MARVIN M (FREDEL S) PRES CREDIT CONTROL CORPORATION H4302 DOGWOOD DR
NEIDRINGHAUS THOS E (BETTY N) PROF UNC H2008 PHOEB DR
NEIGHBORHOOD BEAUTY SHOP (MRS HELEN R WILLIAMS) 1404 DORSEY ST
NEIGHBORS MARY H MRS CLERICAL WKR SOU LIFE INS R3805 YANCEYVILLE RD
--RICHD D (MARY H) SLSMN HART HDW R3805 YANCEYVILL RD
--RUTH H709 WALKER AV APT 2
NEIL SEE ALSO NEAL NEALE NEEL AND NEILL
--JAMES E (MARY J) DRIVER BESSEMER IMPROVEMENT H1508 PLYMOUTH ST
--LEILA (WID WILL) MAID H505 EAST ST
NEILL SEE ALSO NEAL NEALE NEEL AND NEIL
--EDDIE STUDT R3100 SUMMIT AV APT G
--LILLIAN MRS TCHR LINDLEY SCH R RD 7 BOX 167
--NOLLIE W (MARTHA S) SLS REP OSCAR T SMITH H2708 LAFAYETTE AV
--THOS F (MARY E) (NEILL'S BARBER SHOP) H2009 PINE BLUFF ST
NEILL'S BARBER SHOP (THOS F NEILL) 2916 HIGH POINT RD
NEILSON JAMES D JR R715 MUIRS CHAPEL RD APT B
--JAMES D (JEAN) SLSMN EDGCOMB STEEL H715 MUIRS CHAPEL RD APT B
NEIMAN LEROY S (MARY M) PARTS MGR ALEXANDER MTRS H1213 KINDLEY ST
NEISLER HENRY G (VALYNDA) SUPVR SOU LIFE INS R MACON GA
NEITTLER GLENN E (HILDA R) WHSEMN SEARS H2615 GRIMSLEY ST
NEKON LARRY W SLSMN SUNSHINE BISCUITS R BURLINGTON NC
NELLER ARTH A (EL PHRIEDA P) PRES HIGH SPEED THREADS INC H1806 ST ANDREWS RD
--ARTH A JR (BARBARA E) V-PRES HIGH SPEED THREADS H610 MYERS LA
--EL PHRIEDA P MRS SEC-TREAS HIGH SPEED THREADS IN R1806 ST ANDREWS RD
NELMS JENNY L CHKR BIG BEAR SUPER MKT R3404 HIGH POINT RD
--RALPH ATNDT C E WRENN ESSO SERVICENTER R3400 HIG POINT RD
--RALPH T (FLORENCE J) (RALPH NELMS TEXACO) H3613 GROOMETOWN RD

Goodwin Inc.
Plumbing and Heating Contractors
Residential and Commercial
ALL WORK GUARANTEED
TEL. 275-9563
Nights and Holidays
TEL. 272-2287
719 Winston St. (Ord)
P.O. BOX 6011 SUMMIT STATION
(See Page 114 Buyers' Guide)

HARDWARE DISTRIBUTORS, INC.
Wholesale Distributors of
NATIONALLY KNOWN BUILDERS' HARDWARE AND SPECIALTIES
1105 PARK TER, P. O. BOX 20132 (See Page 83 Buyers' Guide) TEL. 299-7341

24 Hour Ambulance Service
Oxygen and Two Way Radio Equipped
Dial 272-5158
401 W. Market St.

HANES-LINEBERRY FUNERAL SERVICE
"The Home of Thoughtful Service for 47 Years"
COMPLETELY AIR-CONDITIONED
(See Page 73 Buyers' Guide)

Member by Invitation
National Selected Morticians

NELMS RALPH TEXACO (Ralph T Nelms), Mechanic on Duty at All Times, Tires, Batteries, Accessories and Upholstering, Road Service, 500 Walker av, Tel 274-9415

NELMS STEVE T LAB INDUSTRIES OF BLIND R610½ HIGHLAND AV
--THOS G (LORENE G) ORDER MGR KELLY SPRINGFIELD TIRE H513 HOME ST
NELSEN ALF O AUD BURL INDUS R1 LOOP RD RT 4
--JOAN MRS DENTAL ASST DR IRA P EFIRD JR R RT 4 BOX 140 A3
NELSON ARBA J (RUTH) DRIVER LAMBETH CONSTN H1204 ENGLISH ST
--AUBREY TCHR HUNTER SCH R621 SCOTT AV
--AUBREY L (DIANE H) SUPVR AT&T H2320 MICHELLE LA
--BARBARA OFC SEC BLUE BELL R3800 KIRBY DR
--BARRY H APPR JACKSON PLMB & HTG R4125 SPRING GARDEN ST
--BERNICE SANDWICH MKR MADE RITE SANDWICH R SUMMERFIELD NC
--BERTHA M H214 RUSSELL ST
--BEULAH R MRS R4100 CLIFTON RD
--BEVERLY R MRS NURSE CONE HOSP R1137 B-6 CHURCH ST
--BILLY R HLPR CARO HATCHERIES R HIDDEN VALLEY MOBILE HOMES
--BOBBY L (MARY B) SUPVR CONE MILLS P RD 9 BOX 401
--BRENDA BOXER BLUE BELL R PT 1 BOX 79
--C E (NANCY M) CARRIER P O H1308 WOODSIDE DR
--C N PLANT OPR CITY WATER & SEWER R RD 3
--CARLOS E PNTR W O HENDERSON PAINTING CONTR R MAYODAN N C
--CATH MRS INSP BLUE GEM MFG P1707 DODSON ST
--CHARLES PLANT OPR CITY SEWERAGE DISPOSAL PLANT R GUILFORD COLLEGE RT 1
--CLARENCE P (LOLA M) SERVMN WEST-ROGERS H201 ROBBINS ST
--COLLEEN F MRS R721 N EUGENE ST
--DAVID H DYER CONE MILLS R RD 3 GUILFORD COLLEGE BR
--DAVID S HLPR PETE WALL PLMB R RT 6 BX 204-C
--DAVID W DRIVER JOSEPH RUZICKA INC R2701 HYATT ST
--DONALD E (MARGT M) ATTNDT PURE OIL H510 W TERRELL ST
--DONALD F DOCK HD OVERNITE TRANS R2608 WILLIAMS ST
--DORA H MRS SEC TREAS NELSON MACH & GRINDER R4614 HILLTOP RD
--DOROTHY M MRS OFC SEC SEARS H2708 SHADY LAWN DR
--DOVE P (WID HERBERT F) R210 BLANDWOOD AV
--DWIGHT L (DWIGHT & CHARLIE'S DRIVE-IN) R914 GLENWOOD AV
NELSON E L STUDIO (ELBERT L NELSON) ARTISTS 330½ TATE ST
NELSON E LUCILLE SLSWN THALHIMERS ELLIS-STONE H210 BLANDWOOD AV
-EARL W (MYRTLE D) RETD H907 PICHARD ST
-ELBERT L (CATHLEEN B) (E L NELSON STUDIO) H3605 GENTRY ST
-ELITHA K (WID W D) H538 AUDUBON DR
-ELIZ K MRS PRSR BLUE GEM MFG R RD 3
-ELIZ P MRS TYP DIXIE MULTIGRAPHING SERV R2409 BATTLEGROUND AV
-EMMA O MRS SUPVR COUNTY BD OF EDUC
-EMMIT W EMP GEO C BROWN & CO R RD 3
-ETHEL MRS OPR SBT&T R410 S SPRING ST APT 5
-EVELYN MGR LEACH'S BEAUTY SHOP
-FLORENCE C MRS SEC SENN WILLARD & SENN R928 MC CORMICK ST
-FRANCES H MRS BTRY FLR CONE MILLS R RD 2 SUMMERFIELD NC
-FRED W LINEMN L W ROUTH CONSTN R2408 NEW ORLEANS ST
-GALE B MRS CLK JEFFERSON STD LIFE INS R BOX 374 PLEASANT GARDEN NC
-GARY (GLORIA B) R4117 SPRING GARDEN ST
-GEO R (ELIZ) SERVMN CANTEEN DIV R SUMMERVILLE NC
-GEORGE N (MARIE) SLSMN COBLE SPORTING GOODS H1611 RIDGEWOOD AV
-GLENDA J SEWER BLUE BELL P STOKESDALE NC
-GLENDA L CLK ROSE'S STORE R RT 1 BOX 21 MC LEANSVILLE NC
GORDON L EXAM INT REV SERV R1505 SEMINOLE DR

Dillard PAPER COMPANY
"IF IT'S PAPER"
2751 PATTERSON ST. TEL. 299-1211
(See Page 112 Buyers' Guide)

NELSON
--HATTIE B (WID NEWTON) NURSE 1614 ROSELAND ST H1614 1614 ROSELAND ST
--HATTIE E MRS INSTR MACO BEAUTY COLLEGE R906 SEVIERE ST
--HELEN B OFC SEC AM ENKA CORP R1347 NEW GARDEN RD
--HELEN M SEC JACKSON COIN H2531 CARROLL ST
--HENRY L (SANDRA P) TECH SELECTROCOM CORP H2602 NETHERWOOD DR
--HENRY P (VIRGINIA M) AGT STATE CAPITAL LIFE INS H1602 VALLEY PARK DR
--HUBERT E JR (ALTHEA) ASST ENG DUKE PWR R RD 10 BOX 783
--HUGH B (EMMA O) (NELSON INSURANCE & REALTY CO) R RD 3
--I D EMP STRATER LBR R840 CIRCLE DR
--INA MAE T INSP BLUE BELL R516 OAK CREST AV

NELSON INSURANCE & REALTY CO (Hugh B and Oliver D Nelson), General Insurance, Real Estate and Bonding, 401 Southeastern Bldg 102 N Elm st, Tel 272-2917

NELSON IRA D (CARRIE L) SLSMN CHESTER STRADER H2000 N ELM ST
--IRENE B MRS TAX EXAM INT REV SERV R1819 BOULEVARD
--IVEYDELL MRS (WID RAILEY) H720 JORDAN CT
--IVY (FAYE) MACH OPR BLUE BELL H327 CUMBERLAND ST APT A
--J ERWIN (RUBY R) ELECTN COML ELEC H1401 WALKER AV
--JACK D (MOLLIE L) WITH SOU DISCOUNT H3300 IMMANUEL RD
--JACOB (RUBY P) LAB THOMPSON ARTHUR PAVING H300 E WHITTINGTON ST
--JAMES D (MARIE P) SHIP CLK SWIFT & CO R RD 2 SUMMERFIELD NC
--JAMES H (MARGT W) PRNTR CONE MILLS R RD 9 BOX 424
--JAMES W (LOUISE E) DEPT MGR BI-RITE SUPER MKT H699 ROLLINS ST
--JAMES W H1702 PHILLIPS AV
--JEFFRY HLPR HODGIN ROOFING & SUP R RT 6
--JENNETTE BKPR DEPT N C NATL BANK R1201 W NORTHWOOD ST
--JERRY H1137 CHURCH ST APT B6
--JERRY W (SHIRLEY K) DRIVER SUN TAXI H1803B ELWOOD AV
--JIMMIE M (VELMA I) TICKET AGT SOU GREYHOUND LINES H3410D SUMMIT AV
--JO ANN MRS SLSWN PRAGO-GUYES R552 OVERLOOK ST
--JOHN H (LOUISE K) SERVMN COOPER D CASS CO H719 PINE ST
--JOHN R (MADGE H) WLDR W H SULLIVAN CO H510 STIRLING ST
--JOHNNY L HLPR CARO HATCHERIES R RD 2 SUMMERFIELD NC
--JOSEPH T (FLORENCE C) ELECTN CHARLES PFIZER & CO H928 MC CORMICK ST
--JUANITA G MRS CLK SUNSET CLNS & LNDRY R617 JOSEPH TER
--JULIA A MAID R214 RUSSELL ST
--KENNETH (RUTH) BUS OPR DUKE POWER CO H803 5TH AV
--L MICHL SHIP CLK HARRY TEHAN ASSOCS R RT 1 BOX 376 B
--LACY L (FRANCES F) WHSEMN PIEDMONT MTR PARTS R2608 WILLIAMS ST
--LACY L JR (JOANN M) REPILER CONTAINER CORP OF AM H2608 WILLIAMS ST
--LEE C (JESSIE C) ADJ P LORILLARD CO H1309 LEXINGTON AV
--LEONARD DRIVER PS H918½ DUNBAR ST
--LEONARD PORTER THE EVERGREENS R316 PENRY
--LINDA K CLK CONE MILLS R GREENVILLE SC

BROWN REALTY CO., Inc.
Commercial
Industrial
Residential
Sales
Rentals
Development
Management
214 Commerce Pl.
Dial 275-7624
Nights and Weekends 275-7625
(See Page 121 Buyers' Guide)

Esso
Super Market, Inc.
Groceries - Fresh Meats - Produce - Vegetables
900 Gorrell St.
Phone 273-0525

KIRK'S SINEATH MOTOR CO.
AUTO REPAIRS • WRECKER SERVICE • BEAR ALIGNMENT
19 BATTLEGROUND AVE. 24 HOUR SERVICE (See Page 18 Buyers' Guide) TEL. 272-3456

RIERSON WELDING SERVICE

CHAS. W. RIERSON
FLOYD RIERSON
CO-OWNERS

Heli-Arc Welding of Stainless Steel and Aluminum

PORTABLE EQUIPMENT
STEEL FABRICATORS

"Complete A.S.M.E. Certified Welding Service"

Dial 275-5826

919 CHURCH

(See Page 152 Buyers' Guide)

Brinsfield Lincoln - Mercury Inc.

— • —

Continental Mercury Comet

— • —

SALES SERVICE

TEL. 273-6955

335 N. GREENE ST.

(See Page 7 Buyers' Guide)

YOUR Independent Insurance AGENT "SERVES YOU FIRST"

PHIL R. CARLTON, INC.

GENERAL INSURANCE — Since 1915 — REAL ESTATE

CARLTON BLDG. 232 W. MARKET ST. OPPOSITE COURT HOUSE

(See Page 87 Buyers' Guide)

PHONE 272-8157

Southern Mapping & Engineering Co.

216 Commerce Pl. Phones 273-4441 273-4442

See Page 64 Buyers' Guide

NELSON
--LLOYD M (MARGIE B) PRNTR CONE MILLS R RD 1 BOX 79
--LOIS K MRS CLK DUKE PWR R719 PINE ST
--LOUIS R (STATE NEWS AGCY) H3702 MANOR DR APT A
--LUCILLE SLSWN THALHIMERS R210 BLANDWOOD AV
--LUCILLE N MACH OPR BLUE BELL R RD 8 BOX 547
--LUCILLIA (WID CHARLES) R301 E WHITTINGTON ST
NELSON MACHINE & GRINDER INC N B NELSON PRES MRS D H NELSON SEC-TREAS 4616 HILLTOP RD
NELSON MADGE MRS SLSWN THALHIMERS R510 STIRLING
--MARY W CLK JEFFERSON STD LIFE INS R RT 2 STOKESDALE NC
--NANCY E CLK TRADERS CHEVROLET H515 OVERLOOK ST
--NETTIE E OPR LEACH'S BEAUTY SHOP R906 SEVIER ST
--NEWTON R (LOIS K) PRNTR COLEMAN ENVELOPE H1116 VAN WEST ST
--NOLAN B (DORA H) PRES NELSON MACH & GRINDER INC H4614 HILLTOP RD
--NORMAN H (MELROSE) H2301 WALTERS ST
--OLIVER D (MOZELLE K) (NELSON INSURANCE & REALTY) H3812 FRIENDLY RD
--ONIS M (HELEN B) MGR GUILFORD DAIRY BAR R1347 NEW GARDEN RD
--OZZIE N PRSMN LITHO PRESS R RT 1 GROOMETOWN RD
--PATRICIA P MRS OFC SEC ROMEO GUEST ASSOCS R3741 OAKWOOD DR APT G
--PAUL A GRILLMN APPLE HSE RESTRS
--PAULINE MRS WAITPESS TROPICANA SUPPER CLUB R410 GUILFORD ST
--PERRY B STUDT R4409 OAKLAND AV
--PHILIP L STUDT R928 MC CORMICK ST
--POWELL E UTILITYMN KAYSER-ROTH HOSE R SUMMERFIELD NC
--R B (RUBY H) MTCE MN CITY HOUSING AUTHORITY H2015 PHOEBE DR
--RALPH S (EDITH S) MACH NELSON MACH & GRINDER R JULIAN NC
--RANDELL N (LOIS K) PRNTR COLEMAN ENVELOPE & PRNTG R1116 VAN WERT ST
--REX D SLSMN ASSOCIATED BROKERS R HIGH POINT NC
--ROBT A (NANCY) DRIVER MC CLEANS TRUCKING H3410 FERN PL
--ROBT L (REBECCA S) ADMN ASST CITY PARKS & REC H2405 NEW ORLEANS ST

NELSON ROBERT S (Anne B), Asst Sec-Asst Treas Hanes-Lineberry Funeral Service, 401 W Market st, Tel 272-5158, h3800 Kirby dr, Tel 299-7722

--ROSA (WID LEONDAS) SALADWN GBORO COUNTRY CLUB H702 ROSS AV
--ROSA M H1503 THOM CT
--ROY (KATHLEEN) CLN AM RUG CLNS H4403 CORNELL AV
--ROY C (INA M) DRIVER HODGIN COAL & OIL H2516 OAKCREST AV
--RUBY LAB INDUSTRIES OF BLIND R300 E WHITTINGTON ST
--RUBY K MRS AIDE CHILDREN'S HOME SOC OF NC
--RUTH H SPINNING DEPT CONE MILLS R1204 ENGLISH ST
--S WOODY (EDITH C) SHIP CLK KELLY SPRINGFIELD TIRE H2211 WALKER AV
--SAM R1101 E MARKET ST
--SARA B MRS STEN SHAMROCK CORP R RD 1 FRANKLINVILLE NC
--SARAH H MRS H3403 MARY EULA ST
--SHELDON S (IRENE B) CLK PO H1819 BOULEVARD ST
--SHIRLEY M MRS TYP JEFFERSON STD LIFE INS R RD 1
--SUE R STUDT R622 FOREST ST
--THELMA CHF OPR SBT&T H538 AUDUBON DR
--TOM C (DOROTHY) SLSMN SOUTHERN BAKERIES H840 CIRCLE DR

NELSON
--VELMA OPR SBT&T R3410 SUMMIT AV APT D
--VILLA S MRS H832 WORTH ST
--VIRGINIA CASH DURHAM LIFE INS R RD 10
--W KAY STUDT R2211 WALKER AV
--WALTER J (ANN) WIRE WKR GBORO LOOM REED R417 GUILFORD AV
--WALTER N (AGNES B) H903 LINDSAY ST
--WM (EVELYN L) JAN PO H906 SEVIER ST
--WM H2408 NEW ORLEANS ST
--WM H (ETHEL W) EMP VICK CHEM H410 S SPRING ST AP 5
--WM R PNTR R611 WALKER AV
--WILLIE JR (DORIS) PORTER CONE HOSP R1309 ARDMORE DR
--WILLIE L ASST OVERSEER CONE MILLS R RD 2 BOX 161
NELSON'S PIANO AND ORGAN HOUSE (NELSON L GUARD) 1150 BATTLEGROUND AV
NEMETH JOHN C (KATHRYN J) TCHR NORTH EAST HI SCH H3304 MARTIN AV APT B
NENLEY GARY W (PHYLLIS C) CABT MKR QUALITY WOODWOR H802 DEVON DR
NERBER CLIFFORD JR (DORIS H) CABT MKR PEGRAM-WEST RD 9
NERLING GEO R SLSMN BLACK CADILLAC OLDS R2316 MICHELLE LA
NESBIT CHARLES L JR (JOYCE L) CLK THOMPSON-ARTHUR PAVING R HIGH POINT NC
--DONALD W (SHIRLEY W) SLS REP DU PONT H3612 HOBBS RD
--FRANK SLS DEPT GALLOWAY BUICK R200 WENTWORTH ST
--JOSEPH G JR (MARY P) SHIP CLK WEST BLDG SUP H23 MARKLAND DR
--WILLIE M (MARY S) SLSMN PET MILK H2412 ATLANTA S
NESBITT BURGIN (RUTH) CARP TIPPETT CONSTN H4009 BROADACRES DR
--CHARLES E H3511 PARKWOOD DR APT A
--JUDY CASH WINN-DIXIE STORES
--MYRTLE L MRS SUPVR A & T COLLEGE R1617 LINCOLN S
--RUTH MRS (TOWN & COUNTRY BEAUTY SALON) R4009 BROADACRES DR
--VIRGINIA STUDT R4009 BROADACRES DR
NESLITH HENRY L YOUTH DIR YMCA R HIGH POINT NC
NESMITH EDWIN (MARTHA D) COOK GRIFFIN PIE H1036 ASHE ST
--HELEN G NURSE DR PALMER A SHELBURNE R1412 FLEMIN RD
--WM R H1225 PAMLICO DR
NESS JANE C H1315 N ELM ST APT 6
NESTER ROBT L (ELOISE C) SANITARIAN COUNTY HEALTH DEPT H1516 HOMELAND AV
NESTOR CHARLES E (VIRGINIA C) SUPT AM AGRL CHEM CORP H1331 LATHAM RD
NETHERLAND RUTH R (WID IRVIN W) OFC SEC HUGH PINN REALTY AND LIQUIDS INC R905 SUNSET DR
NETHERY PAUL A (ANNE W) ACCT JOHN I JESSUP JR R19 STRATHMORE DR
NETTLE ROSS B (BARBARA E) FIELD REP CATERPILLAR TRACTOR H2300 FOUR SEASONS BLVD
NETTLES ALICE C MRS WAITRESS JIM'S LUNCH R1220 E WASHINGTON ST
--CHARLES J (BEULAH B) JAN UNC H2015 E FLORIDA ST
--CLAUDIA MAID CITY BD OF EDUC R1011 PEARSON ST
--CORA K MRS MAID COLISEUM MOTEL R314A W CAMEL ST
--ERNEST W (CLAUDIA H) WHSEMN P LORILLARD CO H101 PEARSON ST
--HENRY G (MAYE E) SUPT H L CABLE CONSTN H2303 HATHAWAY DR
--HERMAN L (ALICE H) WHSEMN LAMB DISTRIBUTING H12 E WASHINGTON ST
--MARY MRS SMSTRS OTTO ZENKE INC R2303 HATHOWAY D
--ROBT (CORA K) ORDERLY EVERGREEN H314 W CAMEL ST APT A
NEUGENT GRACE I MRS H309 N SPRING ST APT 4
--JACK E (JUNE C) CAPT CITY FIRE DEPT R302 MILTWO
--LILLIE CHKR COLUMBIA LNDRY R SUMMERFIELD N C
NEUMAN ALICE F OFC SEC BLUE BELL R116 W AVONDALE
--LARRY R USAF R116 W AVONDALE ST
--MIKE STUDT R1213 KINDLEY ST
--ROBT N (CONSTANCE) RETD H116 W AVONDALE ST

F. D. LEWIS AND SON, Inc.

READY-MIXED CONCRETE

348 W. Lee St., P. O. Drawer 3325 Telephones Concrete Plant 272-2128, Office 272-011

(See Page 37 Buyers' Guide)

TALLEY ELECTRIC CO., Inc.
ELECTRIC HEATING • ELECTRIC CONTRACTORS • AIR CONDITIONING
COMMERCIAL — RESIDENTIAL
1109 Battleground Ave. (See Page 59 Buyers' Guide) Phone 274-1531

NEUMAN
--WALTER D (ANNIE M) SUPVR SWIFT & CO H2502 DOYLE ST
NEUMANN JAMES W STUDT R1807 BROOKCLIFF DR
NEVILLE CHARLES A JR DISPR MANPOWER SALESPOWER R3616 YANCEYVILLE RD
--DONALD (BARBARA) STORE KPR CITY BLDG & MTCE DEPT R RT 1 MC LEANSVILLE NC
--GEO S H1116 COTTAGE GROVE AV
--RALPH B STMFTR W H SULLIVAN CO R WILMINGTON N C
--WALTER R STUDT R317D REGAN ST
NEW ANN OFC SEC SUBURBAN ADJ R516 PRESCOTT ST
--AUDREY R (ANNIE) PNTR HOME PROJECTS H1507 WOODBRIAR AV
NEW BALTIMORE CAFE (LEON DEMETRIOU) 252 E MARKET STREET
NEW BESSEMER LAUNDRY HENRY D REAVES MGR 115 W LEWIS ST
NEW BETTY A STUDT R516 PRESCOTT ST
NEW BRANCHWOOD CO STANLEY COHEN MGR CLO MFRS 2606 BRANCHWOOD DR
NEW CHARLES G (RACHEL) H1016 DEWEY ST
NEW DIXIE LINES INC THE THOS C DELLINGER MGR 1127 RETREAT ST
NEW EDDIE T STUDT R1200 COUNTRY CLUB DR
NEW ERA CLEANERS (ARNOLD DENNIS) 2201 ASHE ST
NEW FLOYD A (HARRIET W) MFRS AGT 1802 PEMBROKE RD H1200 COUNTRY CLUB DR
--GLENDALE L MRS H737 GILLIES CT

NEW HOME BUILDING SUPPLY CO
VICTOR H DASSOW, PRESIDENT-TREASURER
HELEN B DASSOW, SECRETARY
A L MEYLAND, ASSISTANT SECRETARY
LUMBER
MILLWORK
BUILDING SUPPLIES
PAINT
ROOFING
625 S MENDENHALL ST
TELEPHONES 272-4101
275-1616

NEW JOEL B (LUCILLE) DIR US DEPT OF COMMERCE R KING NC
--JOSEPHINE C (WID JAMES S) H516 PRESCOTT ST
NEW LIGHT BAPTIST CHURCH REV SHELTON G GRIFFIES PASTOR 1807 MC CONNELL RD
NEW MARIE SLSWN PAUL ROSE STORE R2603 SPRINGWOOD DR
--RACHEL L PRE BDR TROXLER HOSIERY R1016 DEWEY
--RALPH C (MARIE C) DRIVER INTERSTATE BAKERIES H2603 SPRINGWOOD DR
--WM ATNDT MURPHY CORP R447 ARLINGTON ST

NEW YORK LIFE INSURANCE CO, Lance J Spencer Special Agent, Life, Accident, Sickness and Group Insurance S-103 Edgeworth Bldg 230 N Edgeworth st, Tel 275-1691

NEW ZION BAPTIST CHURCH 1310 ASHEBORO ST
NEWBOLD JAMES W CASH CITY TAX COLLR R1312 PINECROFT RD
NEWBY ALF L (STELLA G) CAPT KING COTTON HOTEL H1214 PEARSON ST
--ERNEST W (MARTHA S) PRSMN CONTAINER CORP H2905 EMERSON RD
--EVELYN H408½ STATE ST APT 10
--FRED B (RUTH B) SLSMN COCHRAN RESTR EQUIP H2536 FERNWOOD DR
--LUTHER J (ELAINE S) BKPR GLFD BLDRS SUP H2308 ELLINGTON ST
--LUTHER J JR MACH BRAME'S MACH R2308 ELLINGTON ST
--MARY L (WID ROBT G) H3604 KIRBY DR
--MAX F (RANDA D) SLSMN ALLSTATE INS H201 REVERE DR APT 7
--MILDRED M MRS CLK DUKE PWR R RD 8 BOX 266
--OLA A MRS SPARE HD CONE MILLS R4427 VOSS DR
--SARAH C OFC SEC KIRK COUSART & ASSOC R2536 FERNWOOD DR
SUSAN L STUDT R3604 KIRBY DR
WCOMB BERTHA M (WID BERT F) R401 W RADIANCE DR
--JETER P (JUANITA G) SUPVR KAY MFG H2801 SHADY LAWN DR
--JUANITA MRS TELLER NORTH CAROLINA NATL BK R2801 SHADY LAWN DR

MULTIPLE LISTING SERVICE
LUPTON REALTY COMPANY
SALES – MANAGEMENT – RENTALS
101 Dockery St. (See Page 124 Buyers' Guide) Tel. 274-2122

NEWCOMB
--RALEIGH T (REBECCA B) CHF DISPR SOU RY H1113 PENDER LA
NEWCOMBE HUBERT R (DORIS S) DRIVER BRANCH MTR EXP H2730 DUMONT DR
NEWCOMER MARY C (WID PAUL W) H4604 W MARKET ST
NEWELL ANNIE M (WID BURTON M) H708 DOVER RD
--BURTON M JR (EVELYN K) V-PRES-TREAS M G NEWELL CO INC R3911 GROOMETOWN RD
--EDW FILTER PLANT OPR CONE MILLS R RD 1 BROWN SUMMIT NC
--EVA M FNSHR CONE MILL R1614 WALNUT ST
--FLORA J WVR CONE MILLS R RD 1 MC LEANSVILLE NC
--H L (OLA) DRIVER STD TRUCKING CO R4309 LIBERTY RD
--HUGH H (LUCY W) TEX WKR CONE MILLS H113 E BRAGG ST
--IRVIN G (NELL C) ASST OVERSEER CONE MILL H503 SYKES AV
--JOHN R (CLAUDIE C) EMP BURL INDUS H2700B E MARKET ST
--JOHN R (LINA M) SLSMN NORTH STATE PYROPHYLLITE H712 W KEMP RD
--JOYCE MRS CYSTOLOGIST RICHD A GROAT R215 WOODNELL ST
--JUDITH W MRS BKPG MACH OPR JEFFERSON STD LIFE INS R14 ROBS CT
--JULIUS P (LUCY L) SUPMN CONE MILLS H1614 WALNUT ST
--LARRY L USA R1614 WALNUT ST

NEWELL M G CO INC
HASE H SMITH, PRESIDENT
BURTON M NEWELL JR, VICE-PRESIDENT AND TREASURER
JACK W GREESON, SECRETARY
DAIRY SUPPLIES AND EQUIPMENT
200 N RALEIGH ST
TELEPHONE 272-0155

NEWELL MC ARTHUR (DOTTIE A) TCHR J C PRICE SCH H415 OAKMONT AV APT D
--NELL C MRS WVR CONE MILLS R503 SYKES AV
--OLA M MRS CLK JEFFERSON STD LIFE INS R4309 LIBERTY RD
--RICHD (EDITH P) INSP CONE MILLS H1244 LOLLY LA
--ROBT (ROBT NEWELL INTERIORS) H612 N GREENE ST
NEWELL ROBT INTERIORS (ROBT NEWELL) 612 N GREENE ST
NEWELL ROSCOE M DRIVER UNITED TAXI H2111 TUSCALOOSA ST
--TROY A (JOYCE G) EMP NEWELL'S GARAGE H215 WOODNELL ST
--VANCE (DOROTHY O) MTCEMN CANTEEN DIV OF AUTOMATIC CANTEEN CO OF AM H2700 PINE LAKE DR
--WAYNE H3429 WICHITA PL APT 3
--WM W MTCE MN AT&T R1614 WALNUT ST
--WILLIS A (MARY M) (NEWELL'S GARAGE) R RD 2 MC LEANSVILLE NC
NEWELL'S GARAGE (WILLIS A NEWELL) AUTO REPRS 3620 BURLINGTON RD
NEWHAUSER GLADYS COOK HESTER'S CREATIVE SCHS FOR CHILDREN R RD 2 MC LEANSVILLE NC
NEWKIRK JONATHAN (DORETHA S) JAN H710 POTEAT CT
--ROSA L MRS H624 MACON ST
--TOMMY STUDT R415 OAKMONT AV APT A
NEWLAN INEZ ALTERATIONS PRAGO GUY'S R203 SUMMIT AV
NEWLAND BETSY MRS CATALOGUER CITY BD OF EDUC R2403 PINECROFT RD
--BOOKER T (LITHION) LAB GUILFORD BLDG SUP H316 GORRELL ST
--CHARLES (KATHY C) PORTER A B C BD H1016 WILKERSON ST

COAL Heat
Greensboro ICE & COAL CO., INC.
"Where Quality is a Fact"
Fuel Oil
Kerosene
IRON FIREMAN STOKERS AND OIL BURNERS
Dial 272-3171
407 Prescott
P.O. Box 357
ICE COLD
(See Pages 35 and 69 Buyers' Guide)

EXPERT Roofing
Moser Heating & Roofing Co., Inc.
LLOYD A. FRY, Bonded Roofing
2008 ASHE ST. TEL. 274-2605
(See Page 50 Buyers' Guide)

DOWNTOWN
203-211 South Elm
TELEPHONE (ALL STORES)
274-4661
(See Page 52 Buyers' Guide)
Thalhimers
THE FASHION STORES
SHOPPING CENTERS
Friendly Shopping Center
and
Summit Shopping Center

Greensboro's Complete Outfitters for Men and Boys Since 1890
Vanstory Clothing Company
Jefferson Standard Bldg., 107-109 N Elm St.
(See Page 32 Buyers' Guide)
Tel. 275-2807

PEGRAM-WEST, INC.
CUSTOM WOODWORK - BUILDING MATERIALS - READY MADE PRE-FINISHED KITCHENS
405 E. Meadowview Rd.
(South Elm Street at Tobacco Warehouse)
Tels. 273-6958, 273-6959 and 273-695
(See Page 27 Buyers' Guide

NEWLAND
--CHARLES W L (ELIZ W) PRES NEWLAND POOL SUPPLY CO H2403 PINECROFT RD
--CHARLES W L JR STUDT R2403 PINECROFT RD
--DAVID H USA R2403 PINECROFT RD
--JAMES R316 GORRELL ST
--NELLIE C OPR MARIE'S BEAUTY & ELECTROLYSIS SHOP H336 BELLEMEADE ST APT 301

NEWLAND POOL SUPPLY CO
CHARLES W L NEWLAND, PRESIDENT
SWIM-QUIP EQUIPMENT
EVERYTHING TO BUILD EQUIP OR MAINTAIN A POOL
3500 SPRING GARDEN ST
TELEPHONE 299-5750
NIGHT TELEPHONE 299-5620

NEWLIN ALGIE I INSTR GLFD COL
--DONALD H USA R2215 FRIENDLY RD
--HALE (GLADYS L) ASST SEC JEFFERSON STANDARD LIFE INSURANCE CO H2215 FRIENDLY RD
--JAMES C ASST BUSINESS MGR GLFD COL R5512 FOXWOOD DR
--JUDIE H (WID LINDSEY) H1526 E MARKET ST
--WADE C (ESTELLE O) SLSMN CHARLES CHIPS CO H208 HERMITAGE RD
NEWLY EVERETT E (IRENE Z) RETD H1708 HEMINGWAY DR
--NUMA L (GARRY L) HLPR HITCHCOCK BEVERAGE DISTRIBUTOR H210 CRAIG ST
NEWLYN STREET METHODIST CHURCH REV GEO B CULBRETH PASTOR 212 E NEWLYN ST
NEWMAN AUDREY B CLK CONE MILLS R3551 CHERRY LA
--BARBARA A CLK COUNTY TAX SUPVR & COLLR R1204 KINDLEY ST
--BRENDA J OFC SEC BURL INDUS R1013 MADISON AV
--BRENDA K CLK HOME FED SAV & LOAN R1604 WOLFE RD
--BURTNER (VIRGINIA J) CARRIER PO H1209 N ELAM AV
--DIANA J STUDT R1307 LATHAM RD
--DON E ATNDT RALPH NELMS TEXACO R1003 GLENWOOD AV
--DORIS L MRS EMP WESTERN ELEC R911 GREGORY ST
--DORIS P (WID CLARENCE S) OFC SEC BLUE-BELL H3211 LARDNER RD
--DOROTHY MRS MAID JEFFERSON STD BLDG R852 RUGBY ST
--DOROTHY B MRS SLSWN BELK'S R RT 1 BROWNS SUMMIT NC
--DORSEY D (JEAN D) CLK PO H2035 WALKER AV
--DREWEY P (HATTIE L) STOCKMN SEARS H3802 IMMANUEL RD
--EARL H (GLADYS C) DRIVER T&A TRUCKING H1616 N O'HENRY BLVD
--EDNA M MRS PKR DOW CORNING R1710 INGOLD
--ELIZ W MRS (CLERACLE) BILLING CLK COML ELEC R405 SHERRILL ST
--EMILY J DENTAL ASST DR JULIAN R ROGERS R808 NORTHRIDGE ST
--FRANK L (BARBARA J) DRIVER E C LANE CONSTN H2130 EVERITT ST APT 2
--GEO F III STUDT R1307 LATHAM RD
--GEO F JR RETD H1307 LATHAM RD
--HELEN MRS OFC MGR SHENANDOAH LIFE INS R4320 HILLTOP RD
--HENRY M CONSTN WKR R707 CLAPP ST APT 5
--J W MTCE DEPT BLUE BELL R RD 2 BOX 77 STOKESDALE NC
--JACK (LOIS F) STOCKMN WESTERN AUTO SUP H808 NORTHRIDGE ST
--JACK A MACH TRADERS CHEVROLET R SPRINGWOOD ST
--JAMES A EMP GEO C BROWN & CO R128 MONTLIEU ST
--JAMES A (DOROTHY C) FCTY WKR METCO PRODUCTS H852 RUGBY ST
--JAMES D (GLADYS K) RETD PLAZA BARBER SHOP H805 SCOTT AV
--JAMES D USN R808 NORTHRIDGE ST
--JAMES L (MABEL C) SLSMN WALDENSIAN BAKERIES H609 MUIRS CHAPEL RD
--JAMES M (REBECCA F) DEP US DIST CT CLK H1606 W MEADOWVIEW RD
--JANE B (WID WELDON L) H3713 PETERSON AV
--JOHN (EVELYN S) BRICKLYR C E LANE H707 CLAPP ST APT 5
--JOHN H (LULA W) CLK PO R728 WAUGH

NEWMAN
--KENNETH E (HELEN C) SHT MTL WKR N B EMORY ROOFIN H4320 HILLTOP RD
--LILLIE S (WID J F) H807 5TH AV APT 3
--M JOSEPHINE MRS SLSWN WOOLWORTH'S R WINTER PL
--MABEL OPR SBT&T R609 MUIRS CHAPEL RD
--MABEL C MRS (FASHION HAIR DESIGNS) R609 MUIRS CHAPEL RD

NEWMAN MACHINE CO INC
WM M YORK, PRESIDENT-TREASURER
JOHN M GILLESPIE, VICE-PRESIDENT
PAUL R VESTAL, VICE-PRESIDENT
L E PERDUE, VICE-PRESIDENT
V W STOUT, SECRETARY
HERBERT D WILSON, ASSISTANT SECRETARY
WOODWORKING MACHINERY AND JOB WORK
507 JACKSON ST
TELEPHONE 272-6157

NEWMAN MARTHA H (WID ORLANDO A) R2516 HIGH POINT R
--MARY J MRS CLK JEFFERSON STD LIFE INS R3614 CALVERT ST
--PATRICIA A LOOPER KAYSER-ROTH HOSE R RT 2 MADISO N C
--RALPH B SHT MTL WKR W H SULLIVAN CO R RT 7 BOX 485
--RICHD T JR (SHELBY C) SLSMN MODERN BEAUTY SUP R RD 7 BOX 3048
--RICHD T (MARY F) MACH OPR MODERN MTL PRODUCTS H4507 WINTER PL
--ROBT V (REBECCA L) DRIVER FREDRECKSON MTR LINES H2025 E CEDAR FORK DR
--ROBT W DRIVER BR MTR EXP H1204 KINDLEY ST
--ROBT W (ANNA E) RETD H1630 RAINBOW DR
--ROY G (ELIZ W) H405 SHERRILL ST
--RUTH R2516 HIGH POINT RD
--SHERRILL R STUDT R1413 MARION ST
--TREVA P (WID A BURNETT) (NEWMAN'S PLANT GARDENS) H2716 DARDEN ST
--WALTER D (ANNIE M) H2416 DOYLE ST
--WILLARD D (DONNA R) EMP BURL INDUS H125 LAWRENCE ST
--WM (MARGT B) MACH OPR VICK MFG H2310 ELLINGTON S
NEWMAN'S PLANT GARDENS (TREVA P NEWMAN) FLORIST 2716 DARDEN ST
NEWNAM ARLENE F CLK BURL INDUS R2507 PISGAH CHURCH RD
--CHARLES T (PALMETTO B) WLDR CONE MILLS H816 PARK AV
--CLARA R MRS OFC SEC CONE MILLS R2426 BYWOOD RD
--CLARENCE W (KATHLEEN S) EMBALMER-DIR HANES-LINEBERRY FUNERAL SERV H108 S EUGENE ST
--DORIS P SHIP CLK BLUE BELL R3211 LARDNER RD
--F M (CYNTHIA) CLK P O H2321 GLENHAVEN DR
--FREDK L (NANCY L) CLK PO H1517 GUEST ST
--GLADYS C TEX WKR CONE MILLS R1616 N O'HENRY BLVD
--HAROLD D (HEATHER B) WHSEMN ODELL HDW H802 WAUGH ST
--HARVEY B (ARLENE F) MGR GATE CITY TIRE H2507 PISGAH CHURCH RD
--ISAAC K (MARTHA T) (NEWNAM'S BARBER SHOP) H2207 LANE RD
--J L (LUCILLE) MACH OPR P LORILLARD CO H1810 RYAN ST
--JEFFREY B (BRENDA F) PRNTR GBORO NEWS H1604 WOLF RD
--JERRY (CLARA R) LM FXR P LORILLARD & CO H2426 BYWOOD RD
--JOHN H (LULA W) CLK PO H808 WAUGH ST
--LLOYD R (PATRICIA) MACH KAYSER-ROTH HOSE R RD 2 MADISON NC
--MAE W MRS INSP CONE MILLS R2316 HUBBARD ST
--MILDRED W DEP COUNTY CLK SUPERIOR CT R HIGH POIN NC
--PALMETTO B MRS (NEWNAM'S DAY NURSERY) R816 PARK AV
--RICHD L (ELAINE L) DRIVER JENKINS METAL SHOPS H1707 BOYDEN ST
--ROBT E STUDT R1413 MARION ST
--ROBT P (MAE W) SECT HD CONE MILLS H2316 HUBBARD ST

AMOS INSURANCE AGENCY, INC.
YOUR Insurance Independent AGENT
● AUTO
● MARINE
● FIRE
● SURETY BONDS
● BOILER
COR. 4th ST. and FAIRVIEW ST.
P. O. BOX 6308 (SUMMIT STA.)
GREENSBORO N. C.
DIAL 273-0593
(See Page 92 Buyers' Guide)
Find Us Fast In The Yellow Pages

for Economical Transportation
CHEVROLET
Over29 Years Service
TRADERS CHEVROLET CO., INC.
SALES AND SERVICE
GENUINE CHEVROLET PARTS AND ACCESSORIES
215-217 E. Market St. (See Page 12 Buyers' Guide) Tels. 272-2146 — 272-21

STARR ELECTRIC CO., Inc.
ELECTRICAL CONTRACTORS and ENGINEERS
(See Page 61 Buyers' Guide)
1421 Battleground Ave.
Dial 275-4544

NEWNAM
--ROBT S (MACIE D) SLSMN COCA-COLA H1413 MARION ST
--ROBT W SHIPPER CONE MILLS R3719 REDARR AV
--ROY L (GERALDINE E) CAPT CITY FIRE DEPT H1209 PARK AV
--THELMA S (WID FRED L) SLSWN THALHIMERS-ELLIS-STONE H2003 COLONIAL AV
--WM JR FXR KAYSER-ROTH HOSE R RD 2 MADISON NC
NEWNAM'S BARBER SHOP (ISAAC K NEWNAM) 1728 BATTLEGROUND AV
NEWNAM'S DAY NURSERY (MRS PALMETTO B NEWNAM) 816 PARK AV
NEWSOM GUY E (JULIA) MECH NORTH STATE CHEVROLET R RD 1 BOX 345 MC LEANSVILLE NC
--HENRY F SLSMN SUNSHINE BISCUITS R ASHEBORO NC
--JOYCE M CASE WKR COUNTY PUB WELFARE DEPT H1028 HILL ST
NEWSOME C B (BETTY) CHKR CENTRAL MTR LINES R RD 1 BOX 516 MC LEANSVILLE NC
--GLADYS B MACH OPR BLUE BELL R RD 1 GUILFORD N C
--J G (SARA) DRIVER CENTRAL MTR LINES R RD 1 BOX 459 MC LEANSVILLE NC
--RACHEL A MRS CLK KIVETT'S CASH & KARRY R3601 PLEASANT GARDEN RD
--SARA L MRS OFC SEC CROSS SLS & ENG R RD 1 BX 459 MC LEANSVILLE NC
--TIMOTHY B SHIP CLK LENNOX INDUSTRIES R RT 1 PLAINSVILLE NC
--WM (RACHEL) SLSMN JONES BROS BKY R3601 PLEASANT GARDEN RD
--WM J OFC WKR OETTINGER LBR F RT 1 BOX 8-D MC LEANSVILLE NC
NEWSON JOHNNY (JUDY) SLSMN JONES BROS BKY H3829 IDOL'S CT
NEWTON ALLEGRA N MRS TCHR CENTRAL JR HI SCH R3415 FERN DR
--BARBARA TCHR CAESAR CONE SCH H500 BENJAMIN PKWY
--C CURTIS JR (MARJORIE A) SLSMN GATE CITY MTR CO H2724 ROCKWOOD RD
--CAROLYN C STUDT R4310 PRINCETON AV
--CLYDE F CARRIER PO R2207 CYPRESS ST
--CURTIS C (GERTRUDE B) AGT MET LIFE H206 EDNEY RIDGE RD
--ELDON S JR ADJ ROYAL-GLOBE INS R GOLDSBORO N C
--GEO E (MARY A) (GEO E NEWTON CO) H3704 HIGH POINT RD
NEWTON GEO E CO (GEO E NEWTON) BLDG CONTRS 3704 HIGH POINT RD
NEWTON HARVEY JR STUDT H1010 PERKINS ST
--HORACE L STUDT R415½ N DUDLEY ST
--IRL T (MAE T) ASSOC CAROLINA REALTY H309 N ELAM AV
--JAMES B APPR W H SULLIVAN CO R RALIEGH N C
--JAMES E (LUCILLE C) CLK PO H1525 N O'HENRY BLVD
--JAMES R (ALMA B) TECH WESTERN ELECTRIC H4122 BECKFORD DR
-JIMMIE R EMP COML & INDUSTRIAL R505 N SPRING ST
-JUNE CLK XEROX CORP R5401-G FRIENDLY MANOR RD
-KATH M MRS TCHR CALVIN WILEY SCH R5024 HIGH POINT RD
-LANIE S GRADUATE ASST UNC
-LEONARD C (MARY J) FORMN GEO E NEWTON INC H4310 PRINCETON AV
-MADELEINE C CONSULTANT THALHIMERS R1802 W MARKET ST
-MAE C (WID LEE) CLK CONE RECREATIONAL ASSN H2207 CYPRESS ST
-MARY E MRS H1400 SPRING GARDEN ST APT 3
-MICHL ASST MGR FIRST CREDIT CO OF GREENSBORO R BURLINGTON NC
-MILDRED T MRS TCHR WASHINGTON SCH R717 S ASHE ST
-NANCY M MRS OFC SEC LUCAS TRAVEL AGCY R2709 SHADY LAWN DR
-OSCAR A WEAVE RM WKR CONE MILLS R P O 2318
-PATRICIA A STUDT R4310 PRINCETON AV
-PEGGY L C OFC SEC CROSS SLS & ENG R512 FRANKLIN BLVD
ROBT (NANCY M) ASST PRIN PAGE HI SCH H2709 SHADY LAWN DR
-ROBT F STUDT R206 EDNEY RIDGE RD

Lawn and Garden Equipment
Baldwin-Garrett Co., Inc.
1011-1015 S. Elm St.
Tel. 274-6343

(See Page 65 Buyers' Guide)

NEWTON
--RUTH F (WID GAITHER) OFC SEC COUNTY BD OF EDUC R512 FRANKLIN BLVD
--SARAH T (WID JOHN W) R5010 LANCASTER ST
--STEVE STUDT R1525 N O'HENRY BLVD
--SUE B MRS MGR ARTISTIC WIG WORLD R607 S LINDELL RD
--WADE C (RENA L) SLSMN VANSTORY'S H1510 HOMELAND AV
--WARREN (NANCY B) CLK DIXIE BEARINGS R HIGH POINT N C
--WM T (ALLEGRA N) MEAT MGR KROGER'S H3415 FERN PL
NG LILLIAN STUDT R3302 NATHANIEL RD
--ROBT Q (MIRIAM J) WITH JUNG'S RESTR R3302 NATHANIEL RD
NIAGARA OF GREENSBORO (ERNEST B MC QUEEN) BARBERS SUPS 3410 BURLINGTON RD
NIBLOCK KENNETH C (SUE S) FIRE MARSHALL SEARS H3226 DREISER PL
NICHELSON CARLIE E (HELEN K) ELECTN AM AGRL CHEM H4004 PETERSON AV
--HELEN K MRS CLK USDA R4004 PETERSON AV
--HERMAN E REV (ALMA H) PASTOR THIRD ASSEMBLY OF GOD H3312 NATHANIEL RD
NICHOLAS BENJ (WILLIE M) BRKLYR H215 GANT ST
NICHOLS SEE ALSO NICKELL NICKELS NICKLES AND NICOL
--ALBERT L (YVONNE A) BRKLYR H302 W TERRELL ST
--ALETA MRS OPR ELLIS BEAUTY SHOP R1203 N ELAM
--ANNIE MRS NURSES AIDE L RICHARDSON MEM HOSP R2205 TUSCALOOSA ST
--ATLAS J H754 CHESTNUT ST
--B LYNN STUDT R521 ROSEBRIAR CT
--BRENDA CLK IOWA NATL MUT INS R PO BOX 116 PLEASANT GARDEN NC
--BURLEIGH A (MARTHA C) LM FXR CONE MILLS H1203 ENGLISH ST
--CARL F MGR CINCINNATI TIME RECORDER CO OF GREENSBORO H4315 HARVARD AV
--CATHY OPR RACHEL'S BEAUTY SALON R1606 E CONE BLVD
--CHARLES STUDT H112 ELMWOOD TER
--CHARLES JAN CITY BD OF EDUC R503 O HENRY BLVD APT 11
--CHARLES C (BARBARA M) LAB H318 ASHEBORO ST APT 7
--CHAS E (FRANCES S) (JORDAN WRIGHT HENSON & NICHOLS) H113 ELMWOOD TER
--CLARENCE W (MARIE Y) CHKR CENTRAL MTR LINES H4208 KILDARE DR
--DEBNEY (FANNIE H) H421 STEWART ST
--E VANCE (NELL S) RETD H2304 SHERWOOD ST
--EILEEN D MRS TCHR KISER JR HI SCH H2604 DAVID CALDWELL DR
--ERMON D (MARGT M) RETD H216 N ELAM AV
--ETHEL W SPNR CONE MILLS H2111 MAPLE ST
--FLOSSIE G MAID R1504 ASHEBORO ST
--GEO H THREADER CONE MILLS R1511 WILLOW RD
--GWENDOLYN NURSE CONE HOSP R1139-B1 CHURCH ST
--HERMAN (FLORA B) WLDR GENL MTL PRODUCTS H601 MOREHEAD AV APT 1
--HERMAN W PLMB W H SULLIVAN CO R BURLINGTON N C
--HORTENSE STUDT R1205 ARLEE ST APT K
--J C SHT MTL WKR ALLEN'S DISPLAYS R PLEASANT GARDEN NC
--J ELAINE STUDT R521 ROSEBRIAR CT
--JACK A (JOSEPHINE F) MGR THE JEWEL BOX H2719 PINE LAKE DR
--JACK Q (MARY B) SUPVR WESTERN ELEC H2010 LIBERTY DR
--JAMES D (ALETA B) CHF ENG WBIG RADIO H1203 N ELAM AV

DIXIE EMPLOYMENT Agencies
"The South's Best"
Offices In Principal Cities
Sales Management Office Phone: 275-4521
600 Dixie Bldg.
125 S. Elm St.
(See Page 63 Buyers' Guide)

Complete Home Furnishings
FURNITURE
NEW USED
COOKE FURNITURE CO.
We Buy, Sell or Trade New and Used Furniture and Appliances
627 S. ELM ST. (See Page 76 Buyers' Guide) TEL. 272-2073

N. C. MONROE CONSTRUCTION CO., Inc.
GENERAL CONTRACTOR
2710 Martinsville Rd., P.O. Box Drawer 359
Dial 288-1030
See Page 44 Buyers' Guide
ASSOCIATED GENERAL CONTRACTORS OF AMERICA AGC

DIXISTEEL BUILDINGS
(Forever Beautiful)
Commercial — Industrial — Institutional
Suitable for most every need, for further Information, Tel. 288-1030
N.C. Monroe Construction Co., Inc.
(See Page 144 Buyers' Guide)

Stop THAT LEAK

ARTIS Plumbing Co.

State Lic. 1848

●RESIDENTIAL
● COMMERCIAL
● INDUSTRIAL

REPAIRS A SPECIALTY ALWAYS

ON THE JOB!

DIAL 273-3297
NIGHT 273-0142
107 Raleigh St.
(See Page 113 Buyers' Guide)

TEXACO

Distributor
CENTRAL OIL CO. INC.

GASOLINE
MOTOR OILS
KEROSENE
FUEL OIL

City Wide Filtered and Metered Service
DIAL 299-1771
OR
299-0766
3416 SPRING GARDEN ST.
(See Page 71 Buyers' Guide)

UNITED TIRE SALES
Fisk Tires — Recapping — Wheel Alignment and Balancing
903-905 West Lee St. (See Page 146 Buyers' Guide) Phone 275-963

NICHOLS
--JAMES L (ARLINE N) RETD H1003 W MC GEE ST
--JAMES M (MARGUERITE L) SLSMN BECK MTR H4419 CORNELL AV
--JAN G STUDT R4204 STARMOUNT DR
--JEAN F MRS WAITRESS OLD HICKORY BARBECUE R RT 6
--JIMMY G (DORIS S) SURVEYOR SOU MAPPING & ENG H827 HOMELAND AV
--JOE W YDMN CONE MILLS R2205 TUSCALOOSA ST
--JOHN B (ELAINE B) (JOHN B NICHOLS SPEEDOMETER REPAIRS) H521 ROSEBRIAR CT
NICHOLS JOHN B SPEEDOMETER REPAIRS (JOHN B NICHOLS) 521 ROSEBRIAR CT
NICHOLS JOSEPHINE F MRS CLK INT REV SERV R2719 PINE LAKE DR
--LUTHER (REBECCA S) EMP GENL MTLS H1050 SULLIVAN ST
--LYN S STUDT R2604 DAVID CALDWELL DR
--MARGUERITE PKR GBORO MFG R1511 WILLOW RD
--MARTHA C MRS BTRY FLR CONE MILLS R1203 ENGLISH ST
--MARY STUDT R1511 WILLOW RD
--MARY I MRS TCHR PAGE HI SCH R205 LYNBROOK DR
--MATTHEW C (MARY I) CLK PO H205 LYNBROOK DR
--MAURICE L PLMB W H SULLIVAN CO R BURLINGTON N C
--MIKE H (XANTHE M) PNTR CONE MILLS R754 CHESTNUT ST
--MINNIE (WID JOHN) R1308 W FLORIDA ST
--MORRIS S LAB CITY PKS & REC DEPT R1308 PHIPPS AV
--MYRTLE M MRS SPNR CONE MILLS R RD 5 BOX 124
--MYRTLE M MRS OFC SEC UNITED TIRE SLS R1001 ELWOOD AV
--PAUL E (CATHY N) DYE MKR SOU PLASTICS H1606 E CONE BLVD
--PENNY OFC SEC PRAGO-GUYES R4419 CORNELL AV
--REBECCA INSP CONE MILLS R1050 SULLIVAN ST
--RICHD E (BESSIE) TEX WKR CONE MILLS H1711 BALL ST
--RICHD L (GLORIA B) SHIPPING CLK J P STEVENS H1619 BALL ST
--ROBT J (GERALDINE M) CLK P O H1828 MUNCEY LA
--ROSA L R612B LAW ST
--TROY D (WID JOHN P) H4315 HARVARD AV
--VIOLA Q (WID HARVEY G) TRIMMER GBORO MFG H1511 WILLOW RD
--WALTER C (DOROTHEA M) DIST SLS MGR KRAFT FOODS H4204 STARMOUNT DR
--WILLIE H (LUCILLE G) MACH OPR P LORILLARD H1205 ARLEE ST APT K
--WILLIE L (ETHEL L) TOB WKR P LORILLARD CO R120 N OBERMEYER ST
NICHOLSON BARBARA S MRS ASST SUPVR PRUDENTIAL INS R RT 3 BOX 139-E
--BEN L APPR CANTER ELEC R WINSTON SALEM NC
--CARRIE F (WID H C) H515 W CORNWALLIS DR
--CHARLES SUPVR OAK RIDGE TEXTILES R GROOMETOWN RD
--CHARLES (SUE) H3900 RAINTREE DR
--CHARLES (JUDY) FORMN JONES MTL WKS H316 W TERRELL ST
--CHARLES (VIRGINIA B) MTCEMN KYLES FRIENDLY SERV H1018 WATKINS ST
--CHARLES C (OLA H) H210 LAWRENCE ST
--DAVID (MARGT B) PHOTOG GBORO NEWS R5920 ARCADIA LA
--DAVID J (MARTHA L) ACCT J P STEVENS & CO H3804 PARKWOOD DR
--DAW D (JESSIE J) DRIVER WESTERN AUTO H4203 PHILLIPS AV
--DEMIE P MRS R1200 VALLEY VIEW ST
--EDITH W OFC WKR CONE MILLS R1203 SUMMIT AV
--ELLIS B DRIVER SLSMN JIM STATON DISTR R BURLINGTON NC
--GEO W ASST DIV CHF INT REV SERV R CHARLOTTE NC
--GRACE W (WID ALBERT K) H1003 W WENDOVER AV
--GROVER C (ELOISE R) MGR MUNICIPAL SERV CENTER H1430 WHILDEN PL
--HENRY C (CARRIE F) R515 W CORNWALLIS DR
--HUGHIE R1200 VALLEY VIEW ST
--JAMES R EMP P LORILLARD CO H1200 VALLEY VIEW ST
--JANICE A MRS TRANSCRIPTIONIST CONE HOSP R807 DILLARD ST
--JANICE P OFC SEC BURL INDUS R RT 2 BOX 247-A

NICHOLSON
--JOHN B (MARY M) FIREFIGHTER CITY FIRE DEPT R3007 JOAN AV
--JOHN D (JANICE A) RETD H807 DILLARD ST
--JOHN H H2015 ASHEBORO ST
--KENNETH W WLDR RECO TANKS R136 NORTHRIDGE ST
--LONNIE B (DOROTHY L) SERVMN FIRESTONE STORES R78 DETT CT
--MARVIN R (REBECCA L) MECH H2406 ROWE ST
--MARY C (WID RUFUS) R615 UNION ST
--MAX M (EDITH W) H1203 SUMMIT AV
--MELVA L H136 NORTHRIDGE ST
--MIKE M GRADUATE ASST UNC
--PARKS G CABTMKR BETTER BUILT WOOD PRODUCTS R112 OAK CT
--SUSANNA R MRS TCHR BESSEMER ELEM SCH R1007 COURTLAND ST
--THOS F (SHIRLEY) CLK JUSTICE DRUG R BOX 236A PLEASANT GARDEN NC
--THOS M FIREFIGHTER CITY FIRE DEPT
--TROY WHSEMN DIAMOND HILL PLYWOOD R1200 VALLEY VIEW ST
--W EDNA TCHR SMITH SR HI SCH H515 W CORNWALLIS DR
NICK'S CAFE (NICHOLAS L PRENTZAS) 1740 BATTLEGROUN AV
NICKELL SEE ALSO NICHOLS NICKELS NICKLES AND NICC
--DAVID STUDT R113 KNOLLWOOD DR
--GRAYSON T (DELMA H) V-PRES AIR CONDITIONING CORP H113 KNOLLWOOD DR
NICKELS SEE ALSO NICHOLS NICKELL NICKLES AND NICC
--SARAH I MRS OFC SEC H R JONES TOOL & SUP R2611 SHERWOOD ST
--SHELLEY STUDT R2611 SHERWOOD ST
--WM E (SARAH A) SLSMN FORMFIT CO H2611 SHERWOOD S
NICKERSON BERTHA L MRS BKPR SUN COAL & SEED R2503 NETHERWOOD DR
--EDW K (LEE P) ELECTN CONE MILLS H2503 NETHERWOOD DR
NICKIE'S GRILL (NICK AND MRS MAE W ANAST) RESTR 2416 HIGH POINT RD
NICKLERSON ALINE H1718 LURAY ST
NICKLES SEE ALSO NICHOLS NICKELL NICKELS AND NICC
--CHARLES B WHSEMN HASSINGER WHOL R RT 2 MC LEANSVILLE
--EVERETTE L (DIANE G) FORMN INTERSTATE BAKERIES R515 BANNER AV
--THEO J MECH BERRY'S INC R MC LEANSVILLE NC
NICKLESON MARTHA CLK HARLEYSVILLE INS R3804 PARKWOOD DR
NICKOLS EDITH R102 S MENDENHALL ST
NICKS BESSIE H921A LEXINGTON AV
--CLARENCE E JR (EDNA C) DYE MKR CONE MILLS R RD 1 MC LEANSVILLE NC
--DANNY A (REBECCA) EMP CARD STEEL H1037 DEWEY ST
--JESSE L (ANNIE M) MACH OPR CONE MILLS R RD 4 KERNERSVILLE NC
--MARY C MRS NURSE'S AIDE CONE HOSP R913 NEAL ST
--MELVIN J (MARY) LM FXR CONE MILLS H913 NEAL ST
--REBECCA J OFC SEC F D LEWIS & SON R1037 DEWEY
--RICHD USN R913 NEAL ST
NICOL SEE ALSO NICHOLS NICKELL NICKELS AND NICKLE
--ELIZ MRS R3101 MASONIC DR
--MARTHA S LAYOUT ARTIST SEARS H660 CHESTNUT ST AP 4
NIDA CLARENCE R REV (CHARLOTTE E) EVANGELIST H1300 SURRY DR
NIECE GARY STUDT R3406 LONDONDERRY DR
NIEDHAM CHARLES T (SHIRLEY R) MGR G I 1200 H4108 GRANBURY DR
NIENABER LOUIS J (MARY E) REP KOHLER & CAMPBELL H1314 LAKEWOOD DR
NIENOW JERRY E (JULIA T) SERV MGR BARBER-COLMAN H2402 BRYE CT
--JULIA T MRS OFC SEC BLAIR L DAILY AND J J FRASSINETI R2402 BRYE CT
NIEPOLD FRANK JR (MARY M) SYS ANALYST BURL INDUS H1605 COLONIAL AV
NIERMANN HENRY (HELEN O) RETD H3014 COLLIER DR
NIERZAD JAN P ENG WATSON ENGINEERS H3214 LONDON RD
NIESS JOHN E (DOLORES M) AREA SUPT TOP VALUE ENTERPRISES INC H3406 LONDONDERRY DR

LOWDERMILK REALTY, Inc.
REAL ESTATE — SALES — APPRAISERS — INSURANCE
"If It's Real Estate, It Will Pay You To See Us."
M.L.S. 316 S. Eugene St. (See Page 123 Buyers' Guide) Tel. 275-853

DOWNTOWN STORE
101-11 S. ELM COR. MARKET ST.
TEL. 275-0461

BELK'S

(See Page 51 Buyers' Guide)

SUBURBAN STORE
FRIENDLY SHOPPING CENTER
616 FRIENDLY CENTER RD.
TEL. 292-0960

NIETO BENITO (LaVada M; Ben's Garage), 549 S Mendenhall st, Tel 272-3503, r510 Tate st, Tel 272-2408

--LA VADA M MRS (BEN'S GARAGE) R510 TATE ST
NILES DELORES R810 S O'HENRY BLVD APT 2
--MOLLIE MRS COOK S&W CAFETERIA H810 S O'HENRY BLVD APT 2
NIMER BERTHA F (WID MICHL) H1807 VILLA DR
--FREDK S COOK MC DONALD'S OF GBORO R1807 VILLA DR
--JOSEPH M MEAT CTR BI RITE SUPER MKT R1807 VILLA DR
NIMMO HATTIE D MRS TCHR BLUFORD SCH R607 JULIAN ST
--MELROSE A CHIROPRACTOR 607 JULIAN ST H607 JULIAN ST
NIPPER JACK HLPR GATE CITY ROOFING R1188 N BOOKER ST
--JENNELL S MRS MAID H1188 N BOOKER ST
--S W (AILENE L) REP BURROUGHS CORP R CHAPEL HILL N C
NISBET LUCILLE R OFC MGR NORVELL TENT & AWNING H628 MYERS LA
NITE & DAY LAUNDROMAT (MATTHEW H AND MRS ELIZ W BLACKMON) 3731 HIGH POINT RD
NIVER JAMES M (SARA M) DESIGNER BLUE BELL H1909 EFLAND DR
--SARANEL MRS SUPVR CITY BD OF EDUC R1909 EFLAND DR
NIX ALBERT D EMP GENL MTLS R1228 FAIRVIEW ST
--CLARENCE R (BETTY J) ASST MGR BI-RITE STORES H1610 ONTARIO ST
--CLARENCE W (NINA P) HAULER CONE MILLS H1423 FAIRVIEW ST
--JOHN W (TANYA) WITH BURL INDUS H2513 YOW RD
--MINNIE S (WID WM H) H1228 FAIRVIEW ST
NIXON CHARLES D (VELJEAN M) STUDT H318 COTTAGE GROVE AV APT 4
--DAISY H MRS BKPR GBORO LNDRY & CLNS R416 ROCKY KNOLL RD
--EARL H (RUBY L) ENG ASST WESTERN ELEC H2111 EMERYWOOD RD
--GAYNELL MRS CLK SBT&T R RT 1 BOX 359 PLEASANT GARDEN N C
--HATTIE H MRS MACH OPR J P STEVENS & CO H836 S ELM ST
--HUGH C SLSMN THOMAS & HOWARD R RD 4
--JAMES P (PATSY J) SLSMN R C COLA H1902 COLONIAL AV
--JEROME G (BARBARA F) POLICEMN CITY POLICE DEPT H3007 LOCKSLEY LA
--KATIE C PACKAGER W W HUDSON H120A S OBERMEYER ST
--MARIE M MRS MACH OPR BATES NITEWEAR H3004 FREEMAN MILL RD
--MARTHA M CLK TYP SOU LIFE INS R3521 MC CUISTON RD
--MARY J EMP ROSE'S STORE'S R1112 KIRKMAN ST
--RAY C (GEORGIA A) CUSTOMERS SERV GUILFORD GALLERIES H2333 ASHE ST
--WM H WITH FHA R2524 WOODLYN WAY
NOAH ANNIE E OFC SEC ZIMMERMAN ENTERPRISE H1021 WILLOWBROOK DR
--BETTY J OFC SEC HARRY R OWEN INS AGCY R RD 1 JULIAN NC
--C FRANK PRFRDR GBORO NEWS H808 W BESSEMER AV
--C WALTER (NETTIE J) PLANT SUPT NORTH STATE PYROPHYLLITE H106 LEHIGH ST
-GARLANT T (LOUISE) SLSMN NORTH STATE CHEVROLET R RD 1 WHITSETT NC
-HATTIE L (WID CICERO F) R1217 HOMELAND AV
-HOWARD L (PAULINE J) DRIVER O'HENRY CLNS H1512 ANDOVER AV
-JAMES E (SHIRLEY) FXR KAYSER-ROTH HOSE
-JOEL A ASST MGR DIXIE BELL SLS R1217 HOMELAND AV
-LAWRENCE R (NELL J) CONDR SOU RY H402 E BESSEMER AV
-LOUISE V R1217 HOMELAND AV
-MERIEL E (WID FLOYD T) H1005 MAGNOLIA ST
-PAULINE J MRS SPNR CONE MILLS R1512 ANDOVER AV
-ROBT USMC R1800 ELWOOD AV
-ROBT J (LILLIAN C) OPR WESTERN ELEC H1800 ELWOOD AV
SYBIL C TEX WKR CONE MILLS H1217 HOMELAND AV
T RUSSELL OVERSEER CONE MILLS H1208 PARK AV

FLEMING-SHAW
Transfer & Storage, Inc.
Agents for
BURNHAM VAN SERVICE
844 Goldsboro St. (ORD) Tel. 273-6934—Night 299-9622
(See Page 107 Buyers' Guide)

NOBERT EMILY E TCHR OUR LADY OF GRACE CATH SCH R3106 W MARKET ST
--L PAUL (EMILY W) (NOBERT SALES INC) H3106 W MARKET ST
NOBLE C STOTT (MARY R) APPRAISER 503 WOODLAND DR H503 WOODLAND DR
--CHARLES F JR SLSMN H3105 CANTERBURY ST
--CLIFTON E (MARY L) ADMN ASST FED HOME LOAN BK H3319 WILSHIRE DR
--EDITH M MRS H1916 SPENCER ST
--EDW J (VIRGINIA D) MFRS AGT 306 N MENDENHALL ST APT 4 H306 N MENDENHALL ST APT 4
--JESSE EMP WESLEY LONG HOSP H2120 COLSON ST
--KATIE MRS H1207 WILLOW RD
--LEROY R147 W MC CULLOCH ST APT 2
--LUCINDA A STUDT H410 S SPRING ST APT J
--MARGT C (WID JOE) SLSWN REMNANT SHOP OF HJM H4229 KILDARE DR
--MARY MAID H204 GILLESPIE ST APT B
--RUDOLPH C (THEODOSIA L) PKR SEARS H2111 EDMOND DR
--WILLLE JR (DELORES J) PLSTR SHIELDS INC H1504 AVALON RD
NOBLES CARL F MTCEMN GBORO COLLEGE R RT 2 BOX 671
--ROBT E H735 PEARSON ST APT 1
NOBLIN CHARLES D (TOMMIE) ASST PROF UNC H2603 WESTMORELAND DR
NODTVEDT MAGNUS (LOIS M) OPERATIONS MGR PILOT FIRE INS H1601 ALDERMAN DR
NOE THOS P JR (ANNE C) V-PRES-SEC CAROLINA STEEL CORP R GUILFORD COLLEGE N C
NOEL ESSEX C (ALINE S) PHYS H2007 SOUTH SIDE BLVD
--GRANT (NELLIE) DRIVER T&A TRUCKING R RANDLEMAN NC
NOELL FRANK L (MARY A) RETD H514 WOODLAWN AV
--FRANKLIN D TAX EXAM INT REV SERV R2802 ROCKWOOD PD
--JAS D (SUSAN S) SLSMN BETHLEHEM STEEL H533 WOODLAND DR

NOLAN GRACE H747 DUNBAR CT
--HARRY E (JESSIE G) MECH BONITZ INSULATION
NOLAND JACK (MAIE R) SLS REP IDEK BUSINESS PRODUCTS H2111 ONTARIO ST
NOLD SALLY C (WID LEO P) H1002 COURTLAND ST
NOLEN DAVID (MYRTLE T) ATNDT PICKARD'S GULF SERV H402 S SPRING ST APT 1
--JAMES P (ALTA F) (NOLEN'S BARBER SHOP) R DURHAM N C
--RICHD E (BESSIE M) (CUSTOM BUSINESS FORMS) H2302 PRINCESS ANN ST
--W H H513½ WALKER AV
NOLEN'S BARBER SHOP (JAMES P NOLEN) 3229 HIGH POINT RD
NOLL JOHN L (SARA G) MGR GREENSBORO MODEL RACEWAY H2500 NETHERWOOD DR
--M FRANK (ENDA) RETD H621 FAIRMONT ST
NORCOM REBECCA W MRS OPR KING COTTON BEAUTY SALON R3700 PARKWOOD DR APT A
--ROBT H (REBECCA W) MGR SHIVER & NORCOM H3700 PARKWOOD DR APT A
NORCOTT GLENICE MAID R715 DOUGLAS ST
--WM K D (ROSA L) MGR SANITARY BARBER SHOP H715 DOUGLAS ST
NORCROSS GILBERT F H3618 PINETOP RD
NORDAN FRANCES MRS NURSE CITY BD OF EDUC
--LILLIE V MRS PATROL WN CITY OF GBORO H210 E BESSEMER AV
--MARY I (WID L G) EMP BATES NITEWEAR H712 ENGLISH ST
NORDBRUCH LUDWIG M (HILDA G) ENG WESTERN ELEC H3413 WILSHIRE DR

LIVE BETTER ELECTRICALLY

YOU GET A Lot FOR A VERY Little!

My Services Are Many, My Wages Are Low, I'm Ready On the Instant At Your Command To Go.

DUKE POWER

CITIZENSHIP DUKE POWER SERVICE

(See Page 58 Buyers' Guide)

BROWN CONSTRUCTION CO. OF GREENSBORO & NEW YORK, Inc.
COMPLETE REAL ESTATE SERVICE
Builder of Quality Brick Homes
(See Page 45 Buyers' Guide)
Suite 3, 1112 E. Market St.
Tel. 275-2527

GREENSBORO'S PRESTIGE BROADCASTING SERVICE

WBIG GREENSBORO N C
CBS AFFILIATE 5000 WATTS

TELEPHONE 288-4132

(See Pages 2 and 118 Buyers' Guide)

STRONG TIRE SERVICE, INC.
ROAD SERVICE
Tel. 275-6447
RECAPPING
REPAIRING
GOODYEAR
"YOU CAN'T GO WRONG WITH STRONG"
(See Page 147 Buyers' Guide)
1304 E. Bessemer Ave.

SOUTHSIDE HARDWARE CO., INC.
COMPLETE SERVICE IN HARDWARE
FOR OVER SIXTY YEARS, A COMPLETE FARMERS' AND BUILDERS' SUPPLY SERVICE
TELEPHONE 272-2106
POWER TOOL DIVISION
515 S. ELM
TEL. 272-4549
(See Page 85 Buyers' Guide)
HARDWARE
523-25 S. ELM
TEL. 272-2106

NORDQUIST ANN S (WID ARTH E) R3405 NORMANDY RD
NORFLEET ANNIE W (WID JOHN A) H3103 COLLIER DR
--M GIBBS SLSMN ALLIED CHEM R1013 LATHAM RD
--ROBT (POLLY T) (MC MINN NORFLEET & WICKER) H1905 HUNTINGTON RD
--ROBT JR STUDT R1905 HUNTINGTON RD
NORLING GEORGE (EVELYN S) SLSMN BLACK CADILLAC H2316 MICHELLE LA
NORMA'S BEAUTY SALON (MRS NORMA DAVIS) 2918 HIGH POINT RD
NORMAN A JOHNSON (ETTA J) RETD H1303 OAK ST
--ALLEN (RITA) MECH P LORILLARD H3831 HIGH POINT RD
--CAROLYN J BKPR EDMONDS DRUG STORES H203 E BESSEMER AV APT 5
--DAVID (BESSIE B) LAB CONSTN OF WACKOVIA H532 DOUGLAS ST
NORMAN DENTAL LABORATORY (LEROY HARTGROVE) 612 PASTEUR DR
NORMAN DOROTHY B MRS OFC SEC TALLEY LNDRY MACH R1914 INDEPENDENCE RD
--ELIZABETH B MRS BKPR GBORO NEWS R1507 N ELAM ST
--GEO STUDT R1901 PEMBROKE RD
--GEO E JR (HILDA G) V-PRES BURLINGTON INDUSTRIES INC H1901 PEMBROKE RD
--ISAIAH JAN GILLESPIE PK SCH R532 DOUGLAS ST
--J PIERCE PHARM LANE REXALL DRUGS H803 S ELAM AV
--JACK C (MARY F) MACH P LORILLARD CO H122 W TERRELL ST
--JACOB (ETHELENE J) (NORMAN REFRIGERATION SERVICE) H1118 AVALON RD
--JAMES W (JORETTA H) SERVMN DUKE PWR H3901 PHILLIPS AV
--JESSE (MARTHA A) LAB BOREN BRICK H1709A SHERWOOD ST
--JOHN P V-PRES-SEC HOLT ASSOCS R WEST POINT GA
--LARRY G (NANCY B) ACCT CONE MILLS H4106 LORD JEFF DR
--LILLIAN E (WID CHARLES W) R200 N EAST GREENWAY ST
--LULA S MRS PRSR COLUMBIA LNDRY H904A RUGBY ST
--MARTHA SLSWN SEARS R712 ENGLISH ST
--MARVIN E (JANE S) MGR KEMPER INS H2901 WYNNEWOOD DR
--MARY F MRS INSP P LORILLARD CO R122 W TERRELL ST
--NATHAN (WILLIE M) JAN PO H1117 AVALON RD
--NETTIE M MRS KNTR KAYSER-ROTH HOSE R1101 KINDLEY
--PARKER STUDT R1507 N ELAM AV
--PARKS JR TCHR BESSEMER JR HI SCH R RD 2 BOX 81
--PAUL E FXR KAYSER-ROTH HOSE R2004 THAYER CIR
--PAUL E JR (EDNA C) SHOPMN WESTERN ELEC H121 W GREEN CT
--RAYMOND B (NETTIE M) MACH KAYSER-ROTH HOSE H1101 KINDLEY ST
--ROBT A DRIVER JOSEPH RUZICKA INC R615 POMPANO DR (GLFD COL)
--RUBY UPHOL GBORO MATTRESS & FURN R YANCEYVILLE RD
--THOS STUDT R1507 N ELAM AV
--THOS C (DOROTHY B) SUPVR CONE MILLS H1914 INDEPENDENCE RD
--TIMOTHY YDMN H1200 AVALON RD
--W LEE (JANE A) SUPVR VICK MFG H3427 WHITEHURST RD
--WM M STUDT R1507 N ELAM AV
--WM M JR (ELIZ B) AGT SOU LIFE INS H1507 N ELAM AV
--WILLIE SHIP CLK GBORO BONDED WHSE R532 DOUGLAS ST
NORMANDY CLIFFORD A (DIXIE M) STAT BURL INDUS H2504 W CORNWALLIS DR
NORMANDY MANOR APTS 911 W BESSEMER AV
NORMENT W B (KATHERINE W), SURGEON, 230 MEDICAL ARTS BLDG 344 N ELM ST, TEL 273-4445, H702 WOODLAND DR TEL 272-1515
NORNIELLA ORLANDO (DISNARDA V) PLANT WKR BAMBY BAKERS H1603 GROVE ST
NORNILLA DISNARDA MRS INSTR BENNETT COLLEGE R1603 GROVE ST
NORRIS ALBERT K (HALLIE G) FIELD SUPVR INT REV SERV H4513 GRENDEL RD
--ALBERT K JR STUDT R4513 GRENDEL RD
--ALLEN A (REBECCA M) MASON CONTR 2104 DREXEL CT H2104 DREXEL CT
--ANNE B MRS OFC SEC FIRST FRIENDS CH R203 S DOLLY MADISON RD (GLFD COL)
--ANNIE H NURSE PIEDMONT MEMORIAL HOSP R1510 GUEST ST

NORRIS
--BERNICE K MRS R622 FOREST ST
--BILL R SLSMN SAN BAKERIES H932 CIRCLE DR
--BILLY C (EVELYN C) MACH NELSON MACH & GRINDER R RD 7 BOX 193C
--BILLY H SLSMN ELECTROLUX CORP R SANFORD NC
--BILLY R SLSMN SOU BAKERIES R512 TATE
--BOBBY J (ANN) POLICEMN CITY POLICE DEPT H1510 GUEST ST
--CLARENCE M JR (BERNELLE G) H318 J J DRIVE
--D EARL (WILLIS G) DRIVER PARKER COAL & OIL H2109 LARKSPUR DR
--DEAN J (ELVIA) SHIP CLK GLASCOCK STOVE & MFG R FOUR FARMS RD
--ELENORA L MAID UNC
--ERNESTINE (WID LAWRENCE E) HOS WKR BURL INDUS H3200 IMMANUEL RD
--GENE E (EVA W) H3706 MANOR DR APT B
--GENEVA W MRS COUNTERWN UNCLE JOE'S NC FRIED CHICKEN R RT 4 BX 553
--GEORGIA D PRSR BLUE BELL R KERNERSVILLE NC
--HASSEL V (CACILIA B) TRANSMISSIONMN A T & T R RT 1 BOX 556 MC LEANSVILLE NC
--HENRY C JR (JOYCE H) TRAINEE MGR SEARS H1262 WESTOVER TER
--JAMES STUDT R809 KING ST
--JAMES T (ELNORA L) SECURITY OFCR A & T COLLEGE R GUILFORD NC
--JEANETTE R (WID WILBUR D) WAITRESS PRINCESS CAFE H3603 HIGH POINT RD
--JIMMIE R (JOANN J) SUPVR SOU BAKERIES H4418 TRINITY AV
--JOHN A (PEGGY L) (NORRIS SALES CO) H212 W AVONDALE ST
--L MERRILL (DOROTHY W) RES REP INSURANCE OF NORTH AM CO'S H2508 WESTMORELAND DR
--LEONA MRS MAID H1016 PERKINS ST
--LLOYD R SHT MTL WKR MTL FABRICATORS H1320 KIRKMAN ST
--MYRTLE R1016 PERKINS ST
--ODESSA B MRS CLK NC MUT LIFE INS H8010 DUNBAR ST
NORRIS SALES CO (JOHN A NORRIS) BRASS & PLMB WHOL 212 W AVONDALE ST
NORRIS VERA K MRS SPNR CONE MILLS R2413 CYPRESS ST
--W EDGAR (BARBARA H) H1700 N ELM ST APT I4
--WM C (KATHLEEN B) SUPVR JEFF STD LIFE INS H1109 BUCKINGHAM RD
--WM M (JOAN) SLSMN AM PHOTO COPY H2306 ELLINGTON ST
--WILLIE EMP THOMPSON-ARTHUR PAVING H1510 PLYMOUTH ST
--WILLIS SLSWN RAYLASS DEPT STORES R2105 LARKSPUR DR
NORTH 220 CURB MARKET (BERNARD PEGRAM) GROS 2606 BATTLEGROUND AV
NORTH CAROLINA ASSOCIATION OF REALTORS INC JAMES L BICHSEL EXEC V-PRES 1030 HOMELAND AV
NORTH CAROLINA ANGUS ASSN INC HANS C ROHDENBURG EXEC SEC 1813 PEMBROKE RD
NORTH CAROLINA ARMY NATIONAL GUARD, Hq and Hq Btry, 30th Inf Div Arty, Tel 273-2832, 30th Military Pol Co, Tel 272-9736, Co A, 230th Sup and Trans Bn, Tel 272-9736, Co B, 730th Maint Bn, Tel 272-8429, Co C 730th Maint Bn, Tel 272-8429, Orgn Maint Shop No 9, T 272-8429, 110 Franklin blvd
NORTH CAROLINA BAKERS COUNCIL WM C MC INTIRE JR EXEC SEC 113 STAFFORD PL RM 200

NORTH CAROLINA BROADCASTING CO INC
OPERATORS
RADIO STATION W B I G
ALLEN E WANNAMAKER, VICE-PRESIDENT GENERAL MANAGER
"GREENSBORO'S PRESTIGE BROADCASTING SERVICE"
BATTLEGROUND RD AT EDNEY RIDGE RD
TELEPHONE 288-4132
(See Pages 2 and 118 Buyers' Guide)

GREENSBORO MARBLE & TILE CO.
CONTRACTORS
Residential — Commercial — Industrial
Tile — Marble — Soft Floors — Flagstone
1711 SPRING GARDEN ST.
(See Page 67 Buyers' Guide)
TEL. 272-2309

TYNER REALTY, Inc.
Real Estate Sales - Member M. L. S.
1814 Spring Garden St.
(See Page 126 Buyers' Guide)
Phone 273-255

Branches
203 E. Sycamore St., Phone 274-0050
326 W. Washington St., Phone 274-3097
915 Gorrell St., Phone 274-9417
1619 Gorrell St., Phone 274-9537
1406 E. Market St., Phone 274-2821
1332 S. Elm St., Phone 274-6844
1200 Asheboro St., Phone 274-0267

"7" Convenient Locations
SHIRT SERVICE
"One of Carolinas' Oldest and Largest"
(See Page 57 Buyers' Guide)

Main Plant and Office
607 S. Elm St.
P.O. Box 4034
Tel. 272-7422

Wade's DRY CLEANING

NORTH CAROLINA CHRISTIAN ADVOCATE REV SHIRLEY J STARNES MGR-EDITOR 427 W GASTON ST

NORTH CAROLINA CREDIT UNION LEAGUE INC, B Latcher Webster Managing Dir, Central State Office, 1021 Homeland av, PO Box 537, Tel 274-5428

NORTH CAROLINA DRAINAGE CO INC JOHN R DETGEN PRES 1707 BATTLEGROUND AV

NORTH CAROLINA DYEING & FINISHING CO INC EVERETT P SMITH PRES-TREAS MELVIN E BRYANT V-PRES WM L CAUDLE JR SEC HOS MFRS 2204 ASHEBORO ST

NORTH CAROLINA GRANGE MUTUAL INSURANCE CO HARRY B CALDWELL SEC-TREAS 437 W GASTON ST

NORTH CAROLINA MILK PRODUCERS FEDERATION CO-OP CHARLES D COLVARD MGR 437½ W GASTON ST

NORTH CAROLINA MOTOR VEHICLE LICENSE PLATE SALES AGENCY, Mrs Betty W Jones Mgr, Automobile License, City Tags, Hunting and Fishing License, Title Transfers, Notary Service, 2242 Golden Gate Shopping Center, 2202 Church st, Tel 275-7466

NORTH CAROLINA MUTUAL LIFE INSURANCE CO DAVID S COLEY DIST MGR 1214 E MARKET ST

NORTH CAROLINA NATIONAL BANK

OFFICERS
EXECUTIVE VICE-PRESIDENT
THOMAS I STORRS
SENIOR VICE-PRESIDENTS
SION A BONEY
JAMES W POOLE
FRANK S SMITH
A G THOMPSON JR
JAMES H WITHERSPOON
VICE-PRESIDENTS
WILLIAM F BLACK
ALVIN O COLEMAN
WILLARD A GOURLEY
EDWIN S MELVIN
THOMAS M RICHMOND
A C SINCLAIR
GENTRY H WOMACK
ASSISTANT VICE-PRESIDENTS
EARL H LANNING JR
JOSEPH W MOORE JR
ALTON D RECCE
B EDWARD RHUDY
ASSISTANT CASHIERS
W WILSON GOOLSBY
J VAN HENDERSON
ROBERT E PROCTOR
JAMES A ROBERSON
ROSS J SHARPE
ROBERT J SHAW
MISS MARY E STRADER
AUDITOR
C A EATON
ASSISTANT AUDITORS
FRANK L DE VANE
MARVIN W SMITH
TRUST DEPARTMENT
SENIOR VICE-PRESIDENT AND TRUST OFFICER
L RICHARDSON PREYER
VICE-PRESIDENT-TRUST OFFICERS
CLAUDE L BATKINS
WALTER A HIATT JR
A HARRELL POPE
TRUST OFFICERS
J WILLIAM LIGHTCAP
EMMETT Z TUCKER
JOHN W VAN ALST JR
ASSISTANT TRUST OFFICERS
ROBERT A CORADI
WALTER C FAISON
MILES F FROST
KENNETH W MC MASTERS
A R PITTMAN
TIME PAYMENT DEPARTMENT
SENIOR VICE-PRESIDENT

Investors DIVERSIFIED SERVICES INC.
Founded 1894
WILLIAM J. SPAIN JR., Divisional Manager
(See Page 95 Buyers' Guide)
102 Paisley St. Tel. 273-4417

NORTH CAROLINA NATIONAL BANK—CONTD
W C OWENS JR
VICE-PRESIDENTS
ROBERT R BROOKSHIRE
GEORGE J KARL
ASSISTANT VICE-PRESIDENT
ROBERT P GORRELL
ASSISTANT CASHIER
HARRY G JULIAN
JEFFERSON STANDARD BLDG
101 N ELM ST
ALL TELEPHONES
378-5110
BRANCH OFFICES
GUILFORD BUILDING BRANCH
JOHN W GEHRKE, ASSISTANT CASHIER AND MANAGER
301 S ELM ST
BESSEMER BRANCH
L DON WARREN
ASSISTANT CASHIER AND MANAGER
1712 E BESSEMER AV
NORTH ELM STREET BRANCH
WILLIAM D HOOVER
MANAGER
419 N ELM ST
EUGENE STREET BRANCH
W ROBERT HIATT, ASSISTANT CASHIER AND MANAGER
330 N EUGENE ST
LAWNDALE-PLAZA BRANCH
ROBERT B TAYLOR JR, ASSISTANT CASHIER AND MANAGER
1823 BANKING ST
LEE AND AYCOCK BRANCH
S EUGENE STEWART, ASSISTANT VICE-PRESIDENT AND MANAGER
1550 W LEE ST
SUMMIT AVENUE BRANCH
A T BARBEE JR, ASSISTANT CASHIER AND MANAGER
1111 SUMMIT AV
TELEPHONE 275-1603 FOR ALL BRANCHES LISTED ABOVE
FRIENDLY CENTER BRANCH
MRS KATHLEEN T McMILLAN, ASSISTANT CASHIER AND MANAGER
FRIENDLY SHOPPING CENTER
3124 FRIENDLY RD
TELEPHONE 274-2951
GUILFORD COLLEGE BRANCH
J JULIAN LEWIS, ASSISTANT CASHIER AND MANAGER
5615 FRIENDLY RD
TELEPHONE 299-8522
AIRPORT BRANCH
VIRGINIA PEARMAN, MANAGER
GREENSBORO-HIGH POINT-WINSTON SALEM AIR TERMINAL
TELEPHONE 299-3123
FOUR SEASONS BRANCH
JAMES W CHESNUT, MANAGER
2011 PINECROFT RD
TELEPHONE 292-2893
PLEASANT GARDEN BRANCH
JIMMY D McQUEEN, MANAGER
PLEASANT GARDEN, N C
TELEPHONE 674-0136

(Continued On Next Page)

Alexander Motors of Greensboro Inc.
•
Authorized Dealer for
VOLKSWAGEN
•
SALES and SERVICE
•
2514 Battleground Rd.
Dial
288-2585
(SEE PAGE 13 BUYERS' GUIDE)

GUILFORD ELECTRONIC SUPPLY, INC.
WHOLESALE ONLY
DISTRIBUTORS OF ELECTRONIC SUPPLIES and EQUIPMENT
233 E. Washington St. Tel. 275-1385
(See Page 63 Buyers' Guide)

THOMPSON - ARTHUR PAVING CO., INC.
GENERAL CONTRACTING
MUNICIPAL IMPROVEMENTS - DRIVEWAYS - CONCRETE, MACADAM, BITUMINOUS PAVEMENTS
300 S. Benbow Rd., P. O. Drawer 840 Phone 274-5413

WHITLER REALTY & INSURANCE
Complete Real Estate and Insurance
1200 W. MARKET ST. (27403)
PHONE 274-2379
(See Page 127 Buyers' Guide)

HARRY D. KELLETT, Inc.
AUTHORIZED DEALERS
Dodge — Dart — Automobiles
DODGE JOB-RATED TRUCKS
(See Page 10 Buyers' Guide)
449 W. Market St.
Phone 275-9541

NORTH CAROLINA NATIONAL BANK—CONTD
TIME PAYMENT DEPARTMENT
ROBERT R BROOKSHIRE, VICE-PRESIDENT
315 PRICE ST
TELEPHONE 378-5110
(See Page 21 Buyers' Guide)

NORTH CAROLINA PIEDMONT GIRL SCOUT COUNCIL INC MRS IRIS G RUFFING EXEC DIR 1301 N ELM ST

NORTH CAROLINA PNEUMATIC SERVICE (Clarence H Frazier), Rebuilding, Repair, Installation, Industrial Air Compressors, Vacuum Pumps, Air Cylinders, Air Tools, Ingersoll-Rand, Worthington, Gardner, Denver Chicago Pneumatic, Rt 6, Box 500, E Market Ext, Tel 375-5488

NORTH CAROLINA SAVINGS & LOAN LEAGUE HERBERT W WENTWORTH EXECUTIVE V-PRES-SEC 1024 HOMELAND AV

NORTH CAROLINA SCHOOL OF DANCE (WADE M HALL) 128 E FISHER AV

NORTH CAROLINA SCHOOL OF AUTOMATION DEMAR H BOYLES PRES 1010 OAKMONT AV

NORTH CAROLINA STATE GRANGE MRS MARGT H CALDWELL IN CHGE 437 W GASTON ST

NORTH CAROLINA STATE GRANGE BUILDING 437 W GASTON ST

NORTH CAROLINA STATE MOTOR CLUB "THE SOUTH'S LARGEST" J F "Jim" Bullard Branch Mgr, Domestic and Foreign Travel, Bail and Cash Bond, Legal Fees, Stolen Auto Reward, Accident Coverage, Protection Covers The World, Affiliated National Auto Assn and A N T A, 1219 Battleground av, Tel 272-0577

NORTH CAROLINA—STATE OF
DEPARTMENT OF LABOR, Safety and Health Inspection John R Bulla and Reuben B Hornbuckle Insps, 60 Federal Bldg, Tel 275-9111
DEPARTMENT OF MOTOR VEHICLES, Highway Patrol Troop D, W S McKinney Capt, 2527 E Market st, PO Drawer T, Tel 274-8421
DEPARTMENT OF REVENUE, Chas T White Jr Revenue Collector, 1018 N Elm st, Tel 275-5304
AUDITING DIVISION, Tel 272-0212
EMPLOYMENT SECURITY COMMISSION, James E Filipski Mgr, Greensboro Office, 229-31 N Greene st Tel 272-6177, PO Drawer N-2
FOREST SERVICE, Bsmt 403 W Sycamore, Tel 272-7082
HIGHWAY COMMISSION (Engineering Department), Thos A Burton Div Eng, J Oscar Lambeth Ofc Eng, Robt L Hickerson Res Eng, 1429 Westover ter, Tel 273-9484
NATIONAL GUARD ARMORY, Guy C Langston Station Commander, 110 Franklin blvd, Tel 273-2832
PROBATION OFFICER, James G Frye, 202 County Court House, Tel BRoadway 3-3611

NORTH CAROLINA THEATRES INC DAVID C GARVIN JR MGR (DIST OFC) 311 S ELM ST
NORTH CEDAR APARTMENTS 109 N CEDAR ST
NORTH ELLIS STUDT R528 AUDUBON DR
--H DAVID STUDT R528 AUDUBON DR
--HUGH D (FLORENCE H) SUPVR JEFF STD LIFE INS H528 AUDUBON DR

--JAMES A (BARBARA) DIR OF EDUC WEST MKT ST METH CH H2803 ROCKWOOD RD

NORTH STATE CHEVROLET CO INC
THOMAS A WILLIAMS, PRESIDENT
JOHN E MILLER, VICE-PRESIDENT
J L JONES, SECRETARY-TREASURER
AUTHORIZED CHEVROLET AND CORVAIR DEALER
SALES AND SERVICE
WRECKER SERVICE
451 N EUGENE ST
TELEPHONE 275-8471
(See Left Side Lines)

NORTH STATE ENGRAVING CO
OFFICERS
FRANK BATTEN, PRESIDENT
PETER B BUSH, VICE-PRESIDENT
J W DIEDERICH, SECRETARY
BOYD CLAPP, TREASURER
GARLAND B CLARY, MANAGER
PHOTO ENGRAVERS
NEWS RECORD BUILDING
200-04 N DAVIE ST
TELEPHONE
273-8611
(See Page 65 Buyers' Guide)

NORTH STATE HATCHERY JUNE J ROUTH PRES J EDW ROUTH V PRES 2625 ASHE ST

NORTH STATE MILLING CO INC, A A Hylton Pres-Treas Mrs Bessie C Bolling V-Pres-Sec, Flour, 111 W Bragg Tel 275-1355

NORTH STATE PYROPHYLLITE CO INC
E MASON HARVEY, PRESIDENT
N D McNAIRY, VICE-PRESIDENT
JOHN A BOREN, SECRETARY-TREASURER
PACO REFRACTORY PRODUCTS
PLASTIC FIREBRICK, CAR TOPS
PACO CAST, HIGH TEMPERATURE CEMENT
INDUSTRIAL AND COMMERCIAL INCINERATORS
706 RUCKER ST (POMONA)
PO BOX 7247 GREENSBORO (27407)
TELEPHONE 299-1441
(See Page 66 Buyers' Guide)

NORTH STATE REALTY & CONSTRUCTION CO KELLEY H BENNETT PRES 914½ GORRELL ST

NORTH STATE TILE CO (David Ellington, Willard Pickrel and F D Parker), Ceramic, Vinyl, Asphalt, Quarry Tile Inlaid Linoleum, Wall To Wall Carpeting, Counter Tops 1705 Orlando st, Tel 299-9694

NORTH 220 CURB MARKET (B L Pegram), Groceries Meats, Varieties, Produce, Gas, Drinks, 2606 Battleground av, Tel 288-1200

NORTHCUTT DAISY A (WID WM M) R2400 WALKER AV
NORTHEAST SHELL SERVICE (HOWARD G BURNSIDES) 1054 SUMMIT AV

NORTHEAST SHOPPING CENTER, Charles B Smith Pres Robert Tatum V-Pres, Marshall Simon Sec-Treas, Complete Shopping Center, Summit av at Bessemer av (See Page Z)

NORTHEAST TEXACO SERVICE (HASKELL H TRULL) 1046 SUMMIT AV

NORTHERN PIEDMONT AREA DEVELOPMENT ASSN 124 N ELM ST
NORTHINGTON JAMES A REV (MARY C) PASTOR REHOBETH C R RT 8 BOX 682

--THOS B (SANDRA L) REPORTER GBORO NEWS H1009 ONSLOW DR
NORTHSIDE APARTMENTS 525 SIMPSON ST

NORTHSIDE BAPTIST CHURCH, Rev Raymond Lanier Pastor, Mrs James Deaton Sec, James L Lambert Treas, Sunday School 9:45 AM, Morning Worship 11:00 AM Training Union 6:30 PM, Evening Worship 7:30 PM, Visitors Welcome at All Services cor Cypress st and Cornwallis dr, Tel 272-8160

NORTHSIDE CURB MARKET DOUGLAS PENLEY MGR 2104 PHILLIPS AV
NORTHSTATE MONUMENT CO LEWIS M KEARNS JR PRES-TREA 3506 BURLINGTON RD

Tom Boone
Tailors & Formal Wear
RENTALS
For Every Occasion
112 W. SYCAMORE ST.
Tel. 273-6617
(See Page 68 Buyers' Guide)

TATUM - DALTON TRANSFER CO.
STORAGE
CRATING — MOVING — MERCHANDISE HANDLING
311E. Washington St.
(See Page 152 Buyers' Guide)
Tel. 273-0537
Agents for United

LAMBETH CONSTRUCTION CO.

GRADING — WATER LINE — SEWER PIPE — DRAINAGE — CONTRACTORS

EQUIPPED WITH 2-WAY RADIO FOR BETTER SERVICE

1705 BATTLEGROUND AV. *(See Page 42 Buyers' Guide)* DIAL 273-0836

NORTHWESTERN MUTUAL LIFE INSURANCE CO
NORMAN C COOPER, DISTRICT AGENT
N CARTER COOPER, ASSOCIATE
GEORGE G STONE, CLU ASSOCIATE
GEORGE T RALLS, ASSOCIATE
COMPLETE LIFE INSURANCE PROGRAMMING FOR YOU AND YOUR FAMILY
404 PIEDMONT BLDG
114 N ELM ST
TELEPHONE 273-8231

NOPTON BONNIE E MACH OPR BLUE BELL R2614 HILLTOP CT
--DORIS E HLPR LEO'S TAKE HOME CHICKEN R OAKLAND AV
--FRANCIS J INSP WATSON ENGINEERS R RD 2 BOX 568 BROWN SUMMIT NC
--IRENE H (WID DANL L) QLR CONE MILLS H2001 TEXTILE DR
--JAMES RODMN HOLLOWELL BORUM & ASSOCS
--JOHN D HLPR CRUTCHFIELD PLMB & HTG R3813 PLEASANT GARDEN RD
--KRELL B USN R705 ROLLINGWOOD DR
--LEE G (NELL H) H1020 PINELAND ST
--LENA MAY MRS R131I N ELM ST
--LOIS TCHR PORTER SCH R601 GUILFORD AV
--PATK H (LA VERNE B) SLS MGR BAUM RITTER CORP H705 ROLLINGWOOD DR
--ROBT JR DRIVER AM PARCEL SERV H1304 TUCKER ST
--ROBT M (FARELL) CAST DEPT SOU ELEV H2730 SHADY LAWN DR
--WM D (DORIS T) PNTR H2702 OAKLAND AV APT 1
--WM E (BONNIE H) MECH TRAILMOBILE R2614 HILLTOP CT
NORVELL JOY D (WID DAVIE W) (NORVELL TENT CO) R CHARLOTTE NC
NORVELL TENT CO (LEWIS S PUCKETT MRS JOY D NORVELL) AWNING MFRS 2210 HIGH POINT RD
NORWOOD AILENE S SUPVR BLUE BELL R RANDLEMAN NC
--ANN R NURSES AIDE CONE HOSP R1621 SPRING GARDEN ST
--BERNICE N (WID GEO) CASE WKR COUNTY DEPT PUB WELFARE R1011 MARTIN ST
--BRENDA L MRS NURSE CONF HOSP R1215 GORDON ST
--CLAUDIA A (WID JAMES F) SPLR CONE MILLS H1215 GORDON ST
--CURTIS M (GOBORO USED TIRES) H2403 CAPE PL
--E SUSAN SLSWN BLUE BELL R3428 SUMMIT AV
--ELIZ J MRS CLK-TYP PA NATL MUT CAS INS R1412 E CONE BLVD
--FLORENCE A (WID HENRY) H228 W BRAGG ST
--GARLAND E (VIRGINIA S) BLDG CONTR 3428 SUMMIT AV H3428 SUMMIT AV
--GLEEN SLSMN LANES' LNDRY R RT 1 RANDLEMAN NC
--JAMES D DRIVER UNITED TAXI H1214 AVALON RD
--JERRY K (ELIZ J) FIREFIGHTER CITY FIRE DEPT H1412 E CONE BLVD
--JO E MRS (MARIE'S GRILL) H508 MARTIN ST
--JOHN H (W PRINCE) UTILITY MN DE SOTA CHEM COATINGS H2005 BARKSDALE DR
--JUDY A MRS LPR KAYSER-ROTH HOSE R1102 DILLARD
--KAY BILLING CLK PIEDMONT OPTICAL R1803 RYAN ST
--L K (MARY M) DISPR CITY FIRE DEPT H119 ROBBINS ST
--LEROY (SHIRLEY S) DRIVER HELMS MTR EXP H3428 CHURCH ST
--LUDIE L (WID GEO) R614 WAUGH ST
--MARGT L MRS H1803 RYAN ST
--SHEILA K CLK PIEDMONT OPTICIAL R1803 RYAN ST
--TAYLOR M DRIVER T&A TRUCKING R RT 1 NORLINA NC
--THOS D (JUDY A) WHSEMN HEMINGWAY TRANSPORT H1002 DILLARD ST
--TOMMY M (LILLIAN) EMP T&A TRUCKING
NOTRE DAME HIGH SCHOOL SISTERS OF NOTRE DAME IN CHGE 901 SUMMIT AV
NOTTINGHAM LENORA MRS MAID R426 N DUDLEY ST
NOVAK V THOS (MARIA H) CHEM DOW CORNING H2402 HAWTHORNE ST
NOVOTNY ANN KEY PUNCH OPR PILOT LIFE INS R1004 NEAL ST
--MICHL V (HELEN K) MACH OPR CONE MILLS H1004 NEAL ST
NOWAK SOPHIA F MRS FORWN DOW CORNING R901 CRANBROOK ST

ELECTRIC SUPPLY AND EQUIPMENT COMPANY

WHOLESALE DISTRIBUTORS

Electrical Supplies ● Pole Line Hardware ● Fixtures

Power Transformers

Branch House 1221 Webb Ave., Burlington, N.C. Tel. 227-2044

1812 E. Wendover Ave., Greensboro Tel. 272-4123

(See Page 60 Buyers' Guide)

NOWELL CHARLES E EQUIP OPR C O BLAKE & SONS R JULIAN NC
--ETHEL P (WID RICHD) H709 GIBSON ST
--TALMADGE E (GEORGIANA F) TRAINEE CONE MILLS H2803 EMERSON RD
--WINSTON LM FXR CONE MILLS H2620 FOCH ST
NOWLIN CALLIE S MRS H205 GILBERT ST
--HARRIET L OFC SEC SOUTHGATE BROKERAGE H1504 NORTHFIELD ST
--JOHN R (LUCINDA L) SLSMN DIXIE BELLE H110 ELGIN PL
--LUCINDA MRS TCHR GENERAL GREENE SCH R110 EGLIN ST
--NELL M (SOUTHGATE BROKERAGE CO) R1504 NORTHFIELD ST
NUCKELLS JOE J (ALLIE B) SUPT CITY WATER & SEWER DEPT H920 MC CORMICK ST
--ROBT STUDT R920 MC CORMICK ST
NUCKLES SEE ALSO NUCKOLLS
--ARNOED H (ELSIE L) (NCUKLES RESTR) R KOOL SPRINGS TRAILER PARK
--ARNOLD H JR STUDT R3310 MARTIN AV
NUCKLES BARBECUE (ARNOLD H & J WHITAKER NUCKLES) RESTR 3103 SUMMIT AV
NUCKLES CLAY E JAN KAYSER-ROTH HOSE R COLFAX NC
--DAN T (VIRGINIA I) MECH CONE MILLS R RD 1 HIGH POINT NC
--ELSIE (NUCKLES RESTR) R KOOL SPRINGS TRAILER PARK
--J WHITAKER (SADIE P) (NUCKLES BARBECUE) H1318 SPRY ST
--JAMES D (DORIS) MTCEMN A T & T R RT 1 BOX 806 COEFAX NC
--M DARLENE WAITRESS WOOLWORTH'S R1835 BOULEVARD ST
--MARY T (WID CLETUS V) MACH OPR BATES NITEWEAR H1835 BOULEVARD ST
--RALPH B (PAULA D) HLPR CONTAINER CORP H1404 QUAIL DR

NUCKLES RESTAURANT (Arnold H and Elsie Nuckles) "Home Cooked Foods At Reasonable Prices" Car Service, Counter and Booth Service, Catering To Private Parties, 3200 N O'Henry blvd, Tel 275-3029

NUCKLES SADIE P MRS ASST MGR NUCKLES BARBECUE R1318 SPRY ST
NUCKOLLS JOE J SUPT CITY WATER & SEWER MTCE DEPT R920 MC CORMICK
--MARY J STUDT R920 MC CORMICK ST
NUGENT BOBBY L (BRENDA S) EMP GATE CITY ROOF H1006 IDLEWOOD DR
--JETTIE I (WID OLIVER B) GLR CONE MILLS H1308 GATEWOOD AV
NULL COOPER H (FRANCES E) MGR BRASS & COPPER SUPPLY CO H413 MIMOSA DR
--COOPER H JR (KATH G) SLSMN BRASS & COPPER SUP H205 REVERE DR APT 43
--KATHERINE G MRS OFC SEC DR SAML B JOYNER R205 REVERE DR APT 43
NUNLEY GEO FLORINE OPR AM AGRL CHEM R RT 7 BOX321 REIDSVILLE NC
--JAMES JAN STAGE DECORATIONS & SUP R RD BOX 583 REIDSVILLE NC
NUNN ANDY H (ORA C) GRADER J P STEVENS & CO H507 GARRETT ST
--ANNA D (WID CHARLIE F) H1617 WILLOMORE ST
--CLYDE TEX WKR BURL INDUS R104½ N DAVIE ST
--D WAYNE STUDT R502 SYKES AV
--DAVID E EMP JONES BROS BKY R HIGH POINT NC
--FRANCIS O INSP HOOPER-HOLMES BUR R WINSTON SALEM N C
--HOWARD (DOROTHY L) DRIVER STRIETMANN BISCUIT H1615 WILLOMORE ST

GREENSBORO AWNING CO.

RETAIL — MANUFACTURERS — WHOLESALE

● Aluminum Awnings
● Aluminum Storm Windows

CAPITOL

● Jalousies
● Aluminum Storm Doors

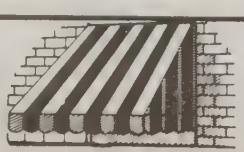

1043-45 Oakmont Ave. (ORD) Dial 275-5389

HAWKS TRADING POST

AUTOMOBILES

New
Used
Buy - Sell
Trade
See Us Before You "SWAP"
722 S. Elm St.
Phone
275-7861
(See Page 14 Buyers' Guide)

Smith's Ranch Motel and Ranch Restaurant

Members AAA

60 Bedrooms
All Wall to Wall Carpets
Telephones
Television
Air Conditioning
Swimming Pool
Restaurant and Canteen Room
Meeting Rooms Up to 250 People
13 Acres Landscaped Ground

One of the Finest Motels in the South

Tel. 272-0182
2210 S. Ashe St. and U. S. Hwy. 220
½ Mile N. Hwys. 29, 70, 421 and Interstate Hwys. 85 and 40
(See Page 104 Buyers' Guide)

RICHARD LOVE REALTY COMPANY
DESIGNERS AND BUILDERS OF DISTINGUISHED HOMES
Love Building, 440 West Market Street
Telephone 273-8632

TRULOVE ENGINEERS INC
Engineering
Land Surveying
Real Estate Planning
Real Estate Development
Topography
Water Works
Sewerage
112A N. GREENE ST.
P.O. BOX 577
TEL.
275-5416
274-7037
(See Page 64 Buyers' Guide)

FORBIS and DICK FUNERAL SERVICE
"Service Above Self"
Ambulance Service
1118 N. ELM ST.
(See Page 72 Buyers' Guide)
DIAL 275-8408

NUNN
--HOWARD JR (ANN L) CARETAKER CONE MILLS R RD 2 BOX 54 BROWNS SUMMIT NC
--JAMES C (AUDREY J) MAILER GBORO NEWS H4211 HAMPSHIRE DR
--JOSEPH P (PARKIE B) CONSTN WKR H3415 FREEMAN MILL RD
--LESTER G AGT WESTERN & SOU LIFE INS H1123 PARISH ST
--LINDA K STUDT R507 GARRETT ST
--OBERT L EMP GEO C BROWN & CO R RD 6
--ORA M EMP SMITH RANCH MOTEL & RESTR R507 GARRETT ST
--ROBT STUDT R1615 WILLOMORE ST
--RUFUS C R206 S FORBIS ST
--SALLY (WID CARL) R2903 BRANCHWOOD DR
--WACO (DELREE S) MACH BLUE BELL MFG H502 SYKES AV
NUNNALLY DOUGLAS G (SARAH Z) DEPT HD PAUL ROSE STORE H103 S MENDENHALL ST APT 1
--SARAH MRS DISPLAY ASST THALHIMERS R103 S MENDENHALL ST APT 1
NUNNERY GEO B (ELMA W) DEPT REP KROGER'S H1903 ELKHART DR
NURSEY FRANCES M (WID CLAUDE) R3001 DELLWOOD DR
--JOHN C (MARGT B) REPR SCHIFFMAN'S H3001 DELLWOOD DR
--MARGT B MPS OFC SEC C H SLATER REALTY & MTGE R3001 DELLWOOD DR
--RANDY STUDT R3001 DELLWOOD DR
NUSSBAUM CAROL STUDT R2214 PINECREST RD
--MARY L STUDT R2214 PINECREST RD
--VICTOR M JR (MARY C) PRES SOUTHERN FOOD SERV H2214 PINECREST RD
NUSSMAN IRA C (STELLA W) H704 MAGNOLIA ST
NUTT L ARNETTE OFC SEC SQUARE D CO R502 S ELAM
--ROBT H JR (EVELYN D) SLS MGR BLUE BELL H2313 DANBURY RD
--ROBT H H1700 N ELM ST APT B5
--WM V (SUZANNE T) (WM NUTT MEMORY COURSE) H2309 PRINCESS ANN ST
NUTTING NAOMI T (WID WM A) EXAM INT REV SERV H611 BELLEMEADE ST
OAK RIDGE TEXTILES INC (DIV OF GLFD MILLS) BERNARD FLEISHER MGR FNSHRS 6001 CLIFTON RD
OAKELY E RAY SHOP WKR CARRIER AIR CONDITIONING R2520 YOW RD
OAKES BARBARA S MRS SEC JOHN I JESSUP JR R2738 ROCKWOOD RD
--BETTY C STUDT R705 LOWDERMILK ST
--BOBBY L (SHIRLEY) MTCEMN WHITE OAKS MILL H711 SILVER AV APT 4
--BURTON D (JIMMIE H) RETD H1637 SPRING GARDEN ST
--BURTON D JR (ELIZ) STA SUPT PO R RD 10 BOX 495
--DAVID D (ALICE E) SUPVR CONE MILLS H1515 SUMMIT AV
--ELIZ A MPS BKPR UNITED FUND OF GREATER GBORO R RD 10 BOX 495
--FRANCES MRS EMP P LORILLARD CO H4008 WOODALE LA
--HARRY E JR (BARBARA S) SIGN PAINTER 2738 ROCKWOOD RD H2738 ROCKWOOD RD
--HARRY E III USAF R2738 ROCKWOOD RD
--HARRY E (ESTHER M) SIGN PNTR HOLSUM BAKERY H3704 PETERSON AV
--HELEN M MRS TIPPER COLEMAN PRINTING H810 RICHARDSON ST
--JIMMIE MRS OFC SEC WINFORD E CARTER R1637 SPRING GARDEN
--JIMMY R FCTY WKR METCO PRODUCTS R812 ELWELL AV
--JOHNIE W (WID CLYDE E) (VOGUE BEAUTY SALON) H1504 4TH ST
--JOHNNY J (SARAH G) SYS ANALYST A M PULLEN CO H2010 BYWOOD RD
--KATE S MRS FORWN BLUE GEM MFG R1304 CAROLINA ST
--KATIE H MRS MACH OPR BLUE GEM MFG R705 LOWDERMILK ST
--LEE R (EDITH C) SUPVR P C COLA H700 PISGAH CHURCH RD
--LENIS V (FRANCES) MACH OPR GBORO MFG H4112 WOODALE LA
--LEVIS V JR MECH KING-ZANE MTRS R705 LOWDERMILK ST
--MARIE J STUDT R4008 WOODALE LA

OAKES
--MARION V MRS H107 N SPRING ST APT 6
--MELVIN T (KATE S) SLSMN H1304 CAROLINA ST
--MYRTLE H (WID GARETT) H1121 MAGNOLIA ST
--NADINE MRS WAITRESS MASONIC HOME R3200 OAKLAND AV
--NANCY C CLK CARO FRT CARRIERS R2815 E MARKET ST
--PAUL F (RUBY M) SWPR CONE MILLS H812 ELWELL AV
--RAYMOND (MAGGIE C) DRIVER NEW DIXIE LINES H712 GILLESPIE ST
--ROBT G JR (MARIE T) UNDWRTR PILOT LIFE INS H2208 BYWOOD RD
--ROBT G (MAUDE S) FURN REFNSHR 2815 E MARKET ST H2815 E MARKET ST
--RUBY M MRS OFC SEC SENN WILLARD & SENN R RT 9 BOX 404A
--VALLIE (SARAH S) TRUCKER CONE MILLS R1421 HUFFINE MILL RD
--VONDA MRS OFC SEC HODGIN COAL & OIL R RT 4
--WALTER CARP R1119 WARREN ST
--WALTER H (VELVA T) SLSHR TNDR CONE MILLS H1305 WALNUT ST
--WAYNE G (VONDA) PLANNER COUNTY PLANNING DEPT R R 4 BOX 353-D
OAKHURST REST HOME MRS FRANCES Y GREESON MGR 3004 DEXTER AV
OAKLEY BESSIE K (WID MARVIN C) WAITRESS WOOLWORTH'S R1573 LOVETT ST
--BOYDEN (SEDGEFIELD REX OIL) R N WILKSBORO NC
--C MITCHELL JR STUDT R1408 CARDINAL PL
--CEASAR W (BONNIE W) DFR CONE MILLS H816 WHARTON ST
--CHARLES M (RUTH A) SLSMN GIBBS MACH H1408 CARDINAL PL
--CHARLES M JR PURCH AGT MED PLASTICS CORP OF AM R1408 CARDINAL PL
--CLIFFORD STUDT R1613 LOVETT ST
--DANL L BAGMN BIG BEAR SUPER MKT R1605 MC KNIGHT MILL RD
--DAVID L (VIRGINIA N) DRIVER SEARS H830 WAUGH ST
--DELANO S (SANDRA W) LABY ASST CONE MILLS H2509 VINE ST
--DIANA A STUDT R415 S BOOKER ST APT 3
--DOUGLAS (NAN Y) CLK DUKE PWR R1720 BOONE
--EDDIE (LINDA) WITH SEARS H720 PISGAH CHURCH RD
--EVELYN B MRS (OAKLEYS DAY NURSERY) R1708 TROGDON ST
--FLOSSIE (WID DAVID) R3604 CALVERT ST
--GEO N (CLETA S) CRDR CONE MILLS H1605 MC KNIGHT MILL RD
--GEO R (CAROLYN A) (QUALITY SHEET METAL WORKS) R RD 2
--GRADY L (HELEN H) AGCY VEHICLEMN R E A EXP H1204 VALLEY VIEW ST
--HAL G MECH ALEXANDER MTRS R HI CONE RD
--HAROLD WHSEMN CENTRAL CARO WHSES R701 JORDAN CT
--HAROLD B CONCESSION WKR SKYLINE DRIVE-IN THEATRE R1711 BOONE ST
--HAROLD G (ANNIE S) SHIP MN JACKSON BEAUTY SUP H4098 FLORENCE ST
--HARRY P (GLORIA B) FXR P LORILLARD H2731 ROCKWOOD RD
--J MELVIN (VEONA H) AGT SOU LIFE INS H2407 W CORNWALLIS DR
--JACK B (MONTEEN G) CLK PO H611 HOWARD ST
--JAMES P STUDT R1408 CARDINAL PL
--JAMES T R415 S BOOKER ST APT 3
--JEFF L H1923 BRADFORD ST
--JIMMY L (LOIS C) DYE TNDR CONE MILLS R1312 LEE'S CHAPEL RD
--JOHN C (JACOBSON & OAKLEY) R803 N ELAM AV
--JOHN C (ANN Y) (JACOBSON & OAKLEY) H803 N ELAM AV
--JOSEPH A (ALGIE H) DRIVER CARO BY-PRODUCTS H428 PRESCOTT ST
--JOSEPH H (RHODA J) H317 W FISHER AV
--JOYCE MAIL ORDER SEARS R1204 VALLEY VIEW ST
--JULIUS H (YVONNE P) MACH OPR P LORILLARD CO H3602 CALVERT ST
--LEON K H3722 OAKWOOD DR
--LEWIS R (JERRY D) MECH CARO TRUCKING H1248 LOLLY LA
--LLOYD (ELCISE) TCHR LINCOLN JR HI SCH H320 CUMBERLAND ST APT B

AMERICAN RUG CLEANING CO.
Rug Cleaning By Bigelow Method — Carpet Cleaning At Home
(See Page 29 Buyers' Guide)
4419 Lawndale Drive
Tels. 288-3586 and 288-432

CADILLAC
OLDSMOBILE
601 E. Bessemer Av. and Percy St.

(See Page 6 Buyers' Guide)

Sales and Service
Phone 275-9641

OAKLEY
--LOIS C MRS CLK JEFFERSON STD LIFE INS R1312 LEE'S CHAPEL RD
--MABLE N MRS R709 W FLORIDA ST
--MAGGIE C MRS LM CLN CONE MILLS R RD 2 BOX 566 BROWNS SUMMIT NC
--MARY E MAID H415 S BOOKER ST APT 3
--MARY L WVR CONE MILLS R3512 CHURCH ST
--MONTEEN G MRS CLK INT REV SERV R611 HOWARD
--OTIS (MARGT K) RETD H1219 HILL ST
--PATRICIA CLK ROMEO GUEST ASSOCS R ALAMANCE NC
--PEGGY M MRS CLK SOU LIFE INS R1806 WILLORA ST APT 6
--PHIL M STUDT R611 HOWARD ST
--QUINTON LAB SOU WASTE PAPER R415 BOOKER
--R TOMMY (PEGGY) EMP RYDER TANK LINES H3808 MOSBY DR APT C
--REDMOND DISTR UAPCO BUSINESS FORMS R BURLINGTON N C
--RICHD H (HELLEN M) DRIVER AIRPORT LIMOUSINE H709 W FLORIDA ST
--ROBT G (MARY A) POLICEMN CITY POLICE DEPT H524 MOBILE ST
--ROBT H (MARY E) RETD H326 ROBBINS ST
--ROBT L SOAPER CONE MILLS R3530 SPRING GARDEN ST
--ROBT W JR USN R1613 LOVETT ST
--ROBT W (EDITH W) V-PRES DABBS FURN MOVING & STGE H1613 LOVETT ST
--ROY L (EVELYN B) (QUALITY SHEET METAL WORKS) H1708 TROGDON ST
--SEWELL G (BLANCHE K) DRIVER SOU OIL TRANS H2622 ASHE ST
--THOS J (HELEN S) (SEDGEFIELD REX OIL) H3530 SPRING GARDEN ST
--THURMAN B V-PRES TEXTILE MTLS & PLASTIC R BURLINGTON NC
--VEONA H MRS SEC DR EULYSS R TROXLER R2407 CORNWALLIS
--WM ATNDT SPOTLIGHT ESSO SERVICENTER R HIGH POINT RD
--WM D (NAN J) METER RDR DUKE PWR H1720 BOONE ST
--WM H (LACIE W) H1504 ASHEBORO ST
--WM H (WILMA C) ATNDT SUMMIT ESSO H3710 OAKWOOD DR
--WM L (DORIS F) DYEMN CONE MILLS H1930 WOODSIDE DR
--WILMA O INSP BLUE BELL R2015 COLBY ST
--WOODROW R STUDT R816 WHARTON ST
OAKLEYS DAY NURSERY (MRS EVELYN B OAKLEY) 1708 TROGDON ST
AKS BUDDY (FAYE) H1611 TEXTILE DR
--DEWEY A EMP COML & INDUSTRIAL INSULATION R521 BURLINGTON RD
AKS DRIVE IN (JOE E AND MRS ELIZ H CLINE) RESTR 4320 HIGH POINT RD
AKS JACK CARP J R PITTS LBR P RD 9 BOX 411

AKS MOTEL THE
CLIFF C GREENE, MANAGER
FREE TELEVISION
AIR CONDITIONED
ROOM PHONES
SWIMMING AND WADING POOL
PUTTING GREEN
RESTAURANT ON PREMISES
24 HOUR SERVICE
1118 SUMMIT AV ON U S HWY 29A NORTH
TELEPHONE 272-0105
(See Page 104 Buyers' Guide)

KS VALLIE (SARAH S) EMP CONE MILLS H4426 ANDERSON ST
KWOOD BEAUTY SHOP (MARIAN A PUTNAM) 3721 HIGH POINT RD
KWOOD CUPB MARKET (ROY F MC CARTER) GROS 3731 HIGH POINT RD
KWOOD TRAILER PARK HERBERT AND MRS WILLIE M MOODY MGRS 3701 HIGH POINT RD
KWOOD TRAILER SALES CORP RALPH L DARLING PRES-TREAS J ALLEN KING SEC 3701 HIGH POINT RD
KWOOD WATCH SHOP (SLOCUM S SILER) REPRS 3601 HIGH POINT RD
HORNE ESTEL (LYLA A) CONSTN WKR R C CRANEN H1406 TILLERY DR

BUSINESS Training CROFT BUSINESS COLLEGE
OF GREENSBORO
Co-Educational — Day or Night School
Dial 272-6195 IBM TRAINING 407 Battleground Ave.
(See Page 137 Buyers' Guide)

OASTER LEO J JR (BARBARA L) (BATTLEGROUND SUNOCO & TIRE SERV) H200 S CHAPMAN ST
OATES CLARA L MRS BTRY FLR CONE MILLS R2219 MAPLE (REVO)
--DAISY O SPNR CONE MILLS R3215 SUMMIT AV
--DILLARD E EMP WESTERN ELEC R1921 FARGIS ST
--DONNIE E REV (LEATHA J) RETD H1921 FARGIS ST
--DOROTHY L LAB BRAME TEXTILE MACH R2116 MAPLE ST
--ELMER T MACH HERCULES MACH WKS R3802 PETERSON AV
--EVELYN H (WID JAMES G) CAFETERIA MGR KISER JR HIGH SCH H802 S ELAM AV
--FRANCES R MACH OPR BLUE BELL R3411 PLEASANT GARDEN RD
--FRED J (DOROTHY L) WVR TNDR CONE MILLS H2116 MAPLE ST
--JOHN L (CLARA L) MACH TNDR CONE MILLS H2219 MAPLE ST
--JOHN P (DAISY O) BEAMER CONE MILLS H3215 SUMMIT AV
--LINWOOD R SHIP CLK SMITH-COURTNEY R2219 MAPLE ST
--PATRICIA R MRS REPORT CLK RHODES FURN R2219 MAPLE ST
--THOS E (RUBY F) MACH CONE MILLS H3802 PETERSON AV
--VELNA T MRS CLK FAIRVIEW PHARMACY R1305 WALNUT
--WALTER E LAB EDGCOMB STEEL R306 COTTAGE GROVE AV
OBERHOLTZER RICHD K (MARGT M) MFRS AGT H2306 CHATHAM DR
O'BERRY PATSY A TCHR HUNTER SCH H615 GUILFORD AV APT 3
--WALTER T (BRENDA B) ADJ LIBERTY MUT INS H857 W BESSEMER AV
OBOTH INGE K MRS WAITRESS HOT SHOPPES R1725B E CONE BLVD
O BOYLE JOHN J DEP COUNTY SHERIFF H1119 WALNUT ST
O'BRIAN STEPH L (VELMA B) CLK US BD OF CIVIL SERV EXAMINERS R RD 1 PLEASANT GARDEN NC
O'BRIANT B E R111 W WASHINGTON AV
--C DONALD (SANDRA K) (CITY AUTO PARTS) H4222 OAKLAND AV APT D
--EMILY S CLK JEFFERSON STD LIFE INS R RD 1 LIBERTY NC
--FRANK H (ELNORA) SLSMN WIX CORP H3806 WALKER AV
--I MARIE CLK-TYP GATE CITY SAV & LOAN R RD 1 LIBERTY NC
--JOHN R611 BATTLEGROUND AV
--LUKE JAN ROCKY KNOLL BAPT CH
--LUTHER D (CALLIE M) MTCEMN AMP INC H1813 CURRY ST
--RICHD P SLSMN BLACK CADILLAC OLDS R RT 2 LIBERTY N C
--THOS G (BETTIE B) SEC JEFFREYS ENGINEERING & EQUIPMENT CO R5903 BALLINGER RD
O'BRIEN ALLIE M (WID MORRIS) H921 GREGORY ST
--CHARLES L (JUDY) DRFTSMN WALTER E BLUE JR H803 DALEVIEW PL
--DORIS M MRS ASST HD NURSE CONE HOSP R2221 BRIARLEA RD
--ESTELLE W NURSE COUNTY HEALTH DEPT R BROWN SUMMIT NC
--GENE R USNG R115 CONCORD ST
--GRACE H (WID CHARLES F) H1045 DEWEY ST
--HAROLD F (DORIS) INSTALLER SBT&T H2221 BRIARLEA
--HAZEL K MRS H107 N SPRING ST APT 3A
--JENNY W RM CLK O'HENRY HOTEL H1510 W CORNWALLIS DR
--JOHN M (LILLIAN W) MECH CONE MILLS R RD 2 BROWNS SUMMIT NC
--LUCILE N MRS TCHR CRAVEN SCH R3103 MADISON AV
--MARY L NURSE CONE HOSP R207 E WENDOVER AV APT B
--RICHD W (BOBBIE M) POLICEMN CITY POLICE DEPT H2008 ASHLEY DR

MOORE MUSIC CO., Inc
PIANOS
ORGANS
INSTRUMENTS
615 W. Market St.
Dial 274-4636
(See Page 107 Buyers' Guide)

COBLE & FARRELL CONSTRUCTION CO., Inc.
COMMERCIAL AND RESIDENTIAL BUILDING
Custom Built Kitchens—Home Improvements—Rusco Windows
Storm Windows and Doors—FHA-VA and Bank Financing
2906 E. MARKET (See Page 47 Buyers' Guide) TEL. 272-3129

CONVENIENT
attleground Branch
1804 Battleground Ave.
ewis Street Branch
122 E. Lewis
stallment Loan Dept.
4 N. Elm St.

Greensboro's
FIRST UNION
NATIONAL BANK OF NORTH CAROLINA
(See Page 20 Buyers' Guide)
NORTH CAROLINA'S FAMILY OF HOME TOWN BANKS
Greensboro Main Office - Southeastern Building
105 E. Market St., P.O. Box 3468
Dial 274-3201 (All Depts.)

BRANCHES
Summit Shopping Center Branch
926 Summit Av.
Spring Garden Branch
3101 Spring Garden
Farm Service Dept.
122 E. Lewis

DIAMOND CAB CO. OF GREENSBORO, Inc.
AND
BLUE BIRD TAXI OF GREENSBORO, Inc.
RADIO DISPATCHED - COURTEOUS DRIVERS
OUR PRICES ARE THE SAME IN ALL KINDS OF WEATHER
AIR PORT RATE 1 to 5 PASSENGERS $4.50
(See Page 145 Buyers' Guide)
Office 229 E. Sycamore St. Dial 272-5112

Southern Life
INSURANCE COMPANY
Established 1927
Home Office: Southern Life Bldg. 330 S. Greene St., Dial 275-9681
General Agent: 338 N. Elm St., Dial 275-8593
(See Page 90 Buyers' Guide)

O'BRIEN
--THOS J (ZELLA M) HAULER CONE MILLS H611 WAUGH ST
--VIVIAN H MRS OFC MGR OFC SERV R RD 1 BOX 173A
--WANDA OFC CONC HOSP R1913 JOYCE ST
--WM F (GRACE A) SHIPPER CONE MILLS H1417 FAIRVIEW ST
--WM L (LUCILE N) DIST MGR U S SOCIAL SECURITY ADMN H3103 MADISON AV
--WM S (JEAN F) ATNDT PETES ESSO SERV H115 CONCORD ST
--WM T CLK HOLIDAY INN R115 CONCORD ST
OBROGGE JAMES U S A F R4218 HARVARD AV
O'BRYAN ALLEN STUDT R2009 ST ANDREWS RD
--ALLEN D (JANE C) SLS REP A T MASSEY COAL CO H2009 ST ANDREWS RD
--ELIZ J STUDT R2009 ST ANDREWS RD
O'BRYANT HAYWOOD (ELIZ) SLSMN JONES BROS BKY R2511 IMMANUEL ST
--HILDA K MRS H815 ALADDIN ST
--LOCKWOOD H2016 WALKER AV
--MARIE MAID 3919 MADISON AV
--MARTHA L MRS OFC SEC FRAZIER & FRAZIER R RD 1 GIBSONVILLE N C
--ROSA B MAID R813 ASHE ST
--WANDA L CLK CONE HOSP R1913 JOYCE ST
OBSTON PATTIE B (WID OVA B) SPNR CONE MILLS H807 CRANBROOK ST
O'CAIN SAML A (DORIS S) (INTERSTATE INSURERS) H4500 GRAHAM RD
OCCIDENTAL LIFE INSURANCE CO OF CALIFORNIA C HERBERT CRAWLEY BR MGR 338 N ELM ST RM 103
OCEAN HAZEL A YDMN H210 MARSHALL ST
O'CONNELL FLOYD R (ELOISE R) LABY TECH AM OPTICAL H504 N SPRING ST
--JOSEPH J (CHRISTINE) SLSMN SUN OIL CO H3215 DREISER PL
--LARRY S (ELIZ C) SLS REP I R C FIBERS DIV H837 W BESSEMER AV
--OZAMA M (WID FRED M) H828 N ELM ST APT D1
--PEGGY M OFC SEC WYSONG & MILES R828 N ELM ST APT D1
--ROSALEE S (WID ROBT) NURSE L RICHARDSON MEM HOSP H2 ROSS CT
--TIMOTHY R (GRACE M) SLSMN BURL INDUS H202 WAVERLY WAY
O'CONNER LENA TELETYPE OPR DOW CORNING R SHARPE RD RD 10
--MARY L OFC SEC H1312 WOODSIDE DR
O'CONNOR BERNARD L (SUE W) MACH DIXIE MACH & TOOL H305 SHANNON DR
--CARL J (PATRICIA F) MECH J D WILKINS CO H2203 ATLANTA ST
O'CONNOR & COLE (HARRY J O'CONNOR JR H A COLE JR) LWYRS 214 W GASTON ST
O'CONNOR DANIEL D (BARBARA B) PILOT PIEDMONT AIR LINES H3010 DELLWOOD DR
--DOROTHY SEC JOHN R HUGHES R700 LONGVIEW
--DOROTHY SEC MUT CREDIT EXCH H700 LONGVIEW ST
--EDITH M (WID ARTH) HLPR O'CONNORS FLORIST H132 HIGGINS ST
--EMMA (WID JOHN) R805 N EUGENE ST
--HARRY J JR (O'CONNOR & COLE) R2918 NEW HANOVER DR
--HARRY J (LOUISE W) (HARRY'S FLOWERS) H2300 W MARKET ST
--HARRY J JR (BETTY J) (O'CONNOR & COLE) H2918 NEW HANOVER DR
--J PEARL H218 SOUTH PARK DR
--JAMES J (GREENSBORO FLORAL CO) H103 PAISLEY ST

O'CONNOR LEE FLORIST (A Lee and Mrs Lee O'Connor) Flowers For All Occasions, 3301 Reidsville rd, Tel 272-5408

O'CONNOR MARY L DEP COUNTY CLK OF SUPERIOR CT R1312 WOODSIDE DR
--RAYMOND (THELMA D) MECH J D WILKINS CO H107 LAWRENCE ST
--THELMA H MRS (LEE O'CONNOR FLORIST) R3301 REIDSVILLE RD
ODD FELLOWS HALL 120½ W MARKET ST
ODELL BEN F (DOROTHY) SLSMN AUTOMOTIVE SUP H2906 AZALEA DR
--BETTY A CLK CONE MILLS R1802 LONGFELLOW RD
ODELL
--CHARLES M SHT MTL WKR W H SULLIVAN CO R1307 CAROLINA ST
--CHARLOTTE F MRS CLN CONE MILLS R1407 WALNUT ST
--ELOISE L MRS NURSE CONE MILLS R RD 2 BROWNS SUMMIT NC
--GORDON W (ELOISE L) WVR CONE MILLS R RD 2 BOX 466 BROWNS SUMMIT NC

ODELL HARDWARE CO
OFFICERS
DIFFEE H LAMBERT, PRESIDENT
CONRAD E HAMILTON, VICE-PRESIDENT
HENRY L FORLAW, VICE-PRESIDENT
MICHAGER D STOUT JR
SECRETARY-TREASURER
EXCLUSIVELY WHOLESALE
HARDWARE, PAINTS
HOUSEWARES, APPLIANCES
WHEEL GOODS
SPORTING GOODS, TOYS
1010 SCOTT AV
TELEPHONE 299-9121

ODELL HARRY W (CHARLOTTE F) CHIPPER CONE MILLS H1407 WALNUT ST
--JAMES H (BETTY J) WHSEMN HEAFNER TIRE CO H704 ASHEBORO ST APT 3
--JOSEPH A (LILLIAN T) CRDR CONE MILLS H1307 CAROLINA ST
--LESTER (INEZ) EMP CONE MILLS H2101 GEORGIA ST
--LILLIAN T MRS MACH OPR BLUE GEM MFG R1307 CLAROLINA ST
--LILLIE OPR SBT&T R RT 8 BOX 518
ODELL MEMORIAL BUILDING 126 COLLEGE PL
O'DELL MERLE MRS OPR SBT&T R4014 SEDGE GROVE RD

ODELL MILL SUPPLY CO, John R Foster Pres, John T Mason V-Pres-Genl Mgr, C Leon Jones Sec, W G Brown Asst Sec, All Kinds Textile and Industrial Supplies 300 N Forbis st, Tel 272-2113 (See Page 145 Buyers' Guide)

ODELL RONNIE G (KATHLEEN) SUPVR CONE MILLS H1209 WOODBRIAR AV
--THOS W HLPR CONE MILLS R1407 WALNUT ST
--THOS W JR (LEEANNA B) RETD H3217 SUMMIT AV
ODEN DANL G (DOROTHY) (ODEN REALTY) H3500 DOGWOOD DR
--EVA S (WID WM L) H323 S CHAPMAN ST
--R L AGCY DIR WINSTON-MUT LIFE INS R WINSTON-SALEM N C

ODEN REALTY CO (D G and W K Oden), 804 W Lee st, Tel 273-4550

ODEN WM K (WANDA H) (ODEN REALTY CO) H212 MAYFLOWER DR
--WM K JR (CAROLYN D) ADJ ALLSTATE INS H1610 QUAIL DR
ODENWALD HAROLD W (ELAINE M) V-PRES S LA ROSE INC H420 W RADIANCE DR
--RALPH M STUDT R420 E RADIANCE DR
ODOM C H RTEMN GLFD DAIRY CO-OP ASSN R1505 BERWICK ST
--CORA C MRS SMSTRS STAGE DECORATIONS & SUP H1120A OAKLAND AV
--CURTIS E (BESSIE H) EMP GBORO MFG H1706 TROGDON ST
--HENRY S (MARY H) V-PRES-MGR GENL BOILER CASING H2008 CRESTRIDGE RD
--JAMES J LAB W H SULLIVAN CO R WINSTON SALEM N C
--JANIE J SPINNING DEPT CONE MILLS R232 BINGHAM ST
--JOHN W (BEATRICE L) JAN LINDLEY PK BAPT CH H706 CALVIN CT
--JOSEPH R RODMN CARO SURVEY & MAPPING R706 CALVIN CT
--MJOHN P (LULA B) EMP F J JACKSON H1505 BERWICK ST
--MOSES (JANIE J) SANDER CONE MILLS H232B BINGHAM ST
--PURVIS H (MARY B) FURN MKR FOUNDERS FURN H2615 BELMAR ST

THESE WILL BE YOURS
$1.00 $1.00 $1.00
FOR EACH APPROVED NEW CUSTOMER YOU SEND US
AMERICAN CREDIT CO.
AUTO LOANS
200 N. EUGENE
TELS.
272-4189
AND
274-8332
(See Page 15 Buyers' Guide)

Furniture
Carpets
GUILFORD GALLERIES, Inc.
Draperies
Accessories
Interiors
341-363 N.Elm St.
(See Page 76 Buyers' Guide)
Tel. 274-547

BERRY'S, Inc.
Your Authorized Quality Mercedes-Benz and Studebaker Dealer
Triumph and Rootes Group
Sales — Service
MERCEDES - BENZ
801-811 S. ELM ST.
DIAL 273-8241 and 272-4573

ODOM
--ROBT J (WINETTE T) SLSMN H B FULLER CO H2611 FAIRWAY DR
--THOS W (DONNA P) HLPR HASKILL STORM WINDOW H REAR 1000 CRANBROOK ST
--WM (DORIS M) MACH OPR CARO MARBLE & TILE H2105 BELCREST DR
O'DONALD ROY C (MARIE R) ASST PROF UNC H1804 FRIENDLY RD
O'DONNELL MARY K MRS OFC SEC CAPUS L ROBERSON H5 BRANCH CT
--ROY C ASST PROF UNC
--THELMA MRS H2034A WALKER AV
ODUM ANTHONY W MACH OPR CONE MILLS R2311 KERSEY ST
--DAVID WHSEMN LOWE'S G BORO HDW R CHURCH ST EXTN
--DONNA P MRS CLK MERRITT DRIVE DRUG STORE R REAR 1000 CRANBROOK ST
--F L ROY (SUSANNE S) BR MGR WESTINGHSE ELECTRIC SUP CO H1711 WESTRIDGE RD
--GLADYS J MRS SURVEY WKR GEO WASHINGTON HOSP PLAN R2311 KERSEY ST
--TONY EMP CONE MILLS R2311 KERSEY ST
ODYNIEC ANTHONY B (CECELIA K) SUPVR WESTERN ELEC H213 S LINDELL RD
--MARIANNE OFC SEC-CLK FED HOME LOAN BANK R213 S LINDELL RD
OEFFINGER JUDITH P STUDT P107 WEDGEDALE AV
OEHMAN JOHN D (BETTY M) TILE STR HUGHEY TILE R5920 BALLINGER RD
OETTINGER HANNA MRS R101 BELLEMEADE ST

OETTINGER LUMBER CO INC
HARRY F LARKIN, MANAGER
HOWARD V WOOD, SUPERINTENDENT
MANUFACTURERS OF
OLUMCO WINDOW UNITS, DOOR UNITS
PRODUCTS OF QUALITY
1030 S ELM ST
TELEPHONE 273-8223

OFERRELL CLYDE D (Hazel M), Pres Scott Seed Co Inc Friendly Shopping Center, Tel 299-5676, h218 Pineburr rd, Tel 288-3657
OHOWARD F FIREFIGHTER CITY FIRE DEPT R435 O'FERRELL ST
OIRIS R SEC SCOTT SEED CO INC H1352B SEMINOLE DR

OFERRELL JAMES L (Gertrude C), V-Pres-Treas Scott Seed Co Inc, Friendly Shopping Center, Tel 299-5676 h1000 Sykes av (B), Tel 273-2741
OJOHN W (MARIE) CLK DUKE POWER R425 O'FERRELL ST
ORAYMOND W (BLANCHE M) CLK SCOTT SEED R421 O'FERRELL ST

OFFICE MACHINES CO INC, Bill Dixon Pres, Lonnie Wymer V-Pres-Treas, Raleigh Daves Sec, Adler and Remington Supplies, 206 Exchange pl, Tel 275-3308

OFFICE SERVICE COMPANY (W Clinton Jackson Jr) Printing, Mailing, Lithographing, Multilithing, Letter Shop Service, 819 Battleground av, Tel 275-8491

OFMAN OTHO F (MARY M) PRNTR SIMPSON-WOODELL INC 4520 MUIRS CHAPEL RD
OGBURN BOBBIE G (WID HERBERT H) H1806 W MARKET ST
OGBURN CO THE (SAUNDERS L OGBURN) LANDSCAPE GDNRS 403 W BESSEMER AV
OGBURN DOROTHY L MAID JEFFERSON STD BLDG R1809 EVERETT ST
OGLIZ P DIV MGR JEFFERSON STD LIFE INS R SUMMERFIELD NC
OGRANCES STUDT P212 S MENDENHALL ST
OGERMAN (ESTHER C) HLPR CONE MILLS R RD 2 SUMMERFIELD NC
OGILDA L R1806 W MARKET ST
OGJAMES A (MINNIE C) TRUCKER CONE MILLS R RD 1 SUMMERFIELD NC
OGJAMES A JR DYE DEPT CONE MILLS R RT 2 SUMMERFIELD N C
OGJAMES L EMP OGBURN CO R403 W BESSEMER AV

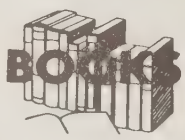
GOSPEL
BOOK STORE
107 S. Greene St.
TEL. 273-4530
(See Page 24 Buyers' Guide)

OGBURN
--JOHN N (JEAN F) TRAINING OFCR PO R3915 FRIENDLY RD
--LEVY E (GENEVA G) H4707 FRIENDLY RD
--LILLIE D (WID HENRY) H411 STEDMAN ST
--LORENA C MRS MFRS AGT 212 S MENDENHALL ST H212 S MENDENHALL ST
--MARIE T MRS OFC SEC DOWNTOWN DIV GLFD COLLEGE R3813 MANOR DR
--RALPH (SQUARE DEAL ETO REPAIRS) R1003 BILBRO
--RALPH H MECH R2014 BARKSDALE DR
--SAUNDERS L (MARIE T) (THE OGBURN CO) H403 W BESSEMER AV
--T LEIGHTON (LORENA C) (L & L SNACK BAR) H212 S MENDENHALL ST
OGG JANETTE E FELLOW UNC
OGLE ANNE MRS TCHR BROOKS SCH R606 WESTOVER TER
--BRUCE L (ANNE P) CLK HANDY PANTRY R606½ WESTOVER TER
--CARROLL G (JEAN W) MGR W E A L RADIO STATION H3006 W CORNWALLIS DR
--LESSIE CLK IOWA NATL MUT INS R814 RANKIN PL
--VERTUS E (LESSIE H) CREDIT DEPT SEARS H814 RANKIN PL
OGLESBY CATH MRS CLK SOU LIFE INS R620 SIMPSON ST
--EARL R (CATH M) AUD PILOT LIFE INS H620 SIMPSON ST
--HENRY L STUDT R426 STEWART ST
--HOVIE (ANNIE K) JAN CITY BD OF EDUC H3522 LAMB RD
--ISAIAH V (GLORIA H) USA H1909 BELCREST DR
--ISIAH STUDT R426 STEWART ST
--ROBT E (PATRICIA A) TECH CONE HOSP H732 BINGHAM CT
--ROOSEVELT (BEULAH B) FIREMN BESSEMER ELEM SCH H1610 LINDSAY ST
--ROY (MADGALENE) EMP SOU CONVERTING H1113½ ASHE ST
OGLETREE ANNA M (WID FERDINAND H) H809 N EUGENE ST
--HAROLD A ENG AIR CONDITIONING R1006 MC DOWELL DR
--HAROLD A (REBA) ENG AIR CONDITIONING H1006 MC DOWELL DR
O'HARA BARRY E (SANDRA B) SYS ANALYST CONE MILLS H3603 WILSHIRE DR
O'HARE NANCY STEN SEARS R226 MAYFLOWER DR
--RAYMOND B (FRANCES M) DRIVER OVERNITE TRANS H226 MAYFLOWER DR
--THOS E (GRACE B) CLK OVER NITE TRANS H618 N TREMONT DR
O'HENRY AUTO SERVICE WILBOURNE E MACY MGR GAS STA 234 N GREENE ST
O'HENRY CLEANERS (GRADY L & MRS OMIE C LEONARD) CLO 3201 SUMMIT AV
O'HENRY CONSTRUCTION CO ROGER P KAVANAGH JR PRES 1020 E WENDOVER AV RM 105
O'HENRY HOTEL BARBER SHOP JAMES W HICKS MGR 101 BELLEMEADE ST BSMT
O'HENRY HOTEL COFFEE SHOP ROGERS RUDD MGR 101 BELLEMEADE ST
O'HENRY HOTEL CORP ROGERS RUDD MGR 101 BELLEMEADE ST

O'HENRY HOTEL THE
ROGERS RUDD, MANAGER
101 N BELLEMEADE ST COR N ELM ST
TELEPHONE (PBX) 272-7171

O'HENRY LANES INC A KARAS PRES-MGR H L AMOS SEC-TREAS 1501 E BESSEMER AV
O'HENRY LAUNDERETTE (E W FISHBURN) 1465 E CONE BLVD
O'HENRY LEASING CO ARMSTEAD J BROWER MGR AUTO 317 N ELM ST

Kriegs-Man's INC.
FURRIERS
FINE FURS
REMODELING
CLEANING
REPAIRING
COLD STORAGE ON PREMISES
118 N. Davie St.
Tel. 272-4561
(SEE PAGE 78 BUYERS' GUIDE)

MILLER FURNITURE CO., Inc.
Electrical Appliances
Home Furnishings
"Furniture of Quality"
Floor Coverings
On Terms You Can Easily Meet
314-16 South Elm
Dial 273-3441

K & W DISTRIBUTORS
Wholesale Distributors of Wall and Floor Coverings
415 Battleground Ave.
(See Page 67 Buyers' Guide)
Phone 274-6311

Bi-RiTE
SUPER MARKETS INC.
BETTER FOOD FOR BETTER LIVING
Bi-RiTE
(See Page 82 Buyers' Guide)
FOR LOCATIONS

106 N. Elm St.
Younts-DeBoe Co.
WHERE QUALITY IS HIGHER THAN PRICE
Men's Clothing, Furnishings, Shoes, Hats
Ladies' Tailored Sportswear
Greensboro, N.C.
Phone 273-3443
(See Page 33 Buyers' Guide)
(Young Men's and Boys' Dept. 2d Floor
273-3445

O'HENRY OAKS BEAUTY SHOP (MRS RUBY F CARPENTER) 1601 TWAIN RD
O HENRY PEN CO INC H FRAHM PRES B H FRAHM V PRES MRS H B FRAHM SEC TREAS 1027 HUFFMAN ST
O'HENRY SERTOMA CLUB 101 BELLEMEADE ST
O'HENRY SHOPPING CENTER 1457 E CONE BLVD
O'HENRY 66 (JAMES A SOLOMON) GAS STA 3113 SUMMIT AV
OHIO CASUALTY INSURANCE CO JOHN B VAIL MGR 1842 BANKING ST RM 4
OHIO STATE LIFE INSURANCE CO THE C T JAMES AGENCY AGTS 102 N ELM ST RM 618
OHNOSORG RALPH (RUTH) OFC WKR BLUE BELL H1411 VICTORY ST
O'KELLEY ALVIN R (MAMIE D) EMP BURL INDUS H919 NEAL ST
--MAMIE D MRS NURSE DR CHARLES L BEAVERS R919 NEAL ST
OKENKA PAUL J (EDNA P) CLK PO H1217 WOODBRIAR AV
OKERSTROM NANCY TCHR SUMNER HI SCH R2529 SPRING GARDEN ST APT 7 A
OKES WALTER L (ALINE E) CARP CAVANAUGH-SMITH H413 E MC CULLOCH ST
OLA'S BEAUTY SHOP (MRS OLA F SMITH) 2107 N ELM ST
OLAN MILLS STUDIO LINDA DURHAM PHOTOGS 301A BATTLEGROUND AV
OLANDER MARGT MRS R1908 MERRITT DR
OLD ANTIQUE TRADER THE (L F PITCHFORD) 310 W SMITH ST
OLD HICKORY BARBECUE (HADSELL W RICH WALTER L HUNDLEY) 2226 ASHEBORO ST

OLD MASTER CABINET CO, Joseph P Mitchell Pres-Genl Mgr, Woodrow W Mitchell Sec-Treas, Joe P Mitchell Jr Sales Mgr, Prefinished Kitchen Cabinets, Plastic Counter Tops "Bake-Lite" Finished Bathroom Vanities, Office and Display Room, 2506 Husband st, Factory 2232-36 Westbrook st, PO Box 1421, Tel 292-1415

OLD NORTH STATE LODGE NO 87 (I B P O E) CECIL C MILLER IN CHGE 1116 PERKINS ST
OLD NORTH STATE CHAPTER AM BUSINESS WOMENS CLUB 101 BELLEMEADE ST
OLD & THE ODD ANTIQUE SHOP THE 3609 BURLINGTON RD
OLDHAM A W H211 HAZELWOOD DR
--A WESLEY (JOSEPHINE) PHYS 421 S EUGENE ST R2509 LAFAYETTE AV
--ALVIN A (HAZEL P) LATHE CONTR 918 ROSS AV H918 ROSS AV
--ANDREW W III (SUSAN) EMP IBM H1849 MIMOSA DR
--ANTOINETTE T MRS MGR LEON'S BEAUTY SALON R4118 GROOMETOWN RD
--B B RETD R1906 WHITMAN RD
--BETTY M STUDT R2800 ORANGE ST
--BETTY S MRS ASMBLR STRANDBERG ENG LABYS R1511 WALNUT ST
--C R H3211 MORLEY RD
--CHARLES M STUDT R442 S MENDENHALL ST
--CHARLES R (WILMA M) DFR CONE MILLS R PO BOX 6202 SUMMIT STA
--DAVID H PNTR R3528 THOMPSON ST
--DEAN W (LEONE L) MGR CARY CHAPMAN & CO H1609 WOLFE RD
--DONNAH H3412 CALUMET PL
--DOROTHY C MRS CLK JEFFERSON STD LIFE INS R2209 FLORIDA ST
--EUGENE L FDRY WKR H805 ASHEBORO ST
--EVA H MRS (OLAN E) OFC SEC GBORO NEWS R2800 ORANGE ST
--F S EMP GLFD DAIRY CO-OP ASSN R RT 2 BOX 324
--GILES L (GWEN C) SUPVR CONE MILLS H734 PARK AV
--GLADYS H MRS WVR CONE MILLS R3528 THOMPSON ST
--HAZEL P MRS TCHR PRICE SCH R918 ROSS AV
--HERBERT (FLORENCE) EMP NEECE SAUSAGE H1916 TAYLOR ST
--HERBERT S (VIRGINIA M) DRIVER S & W MTR LINES H2006 PHOEBE DR
--ISABELLE M CLK SOU FOODS R1516 RIDGEWOOD
--JACK RETD H1717 MC KNIGHT MILL RD
--JACK (CARY) H703 JORDAN CT
--JAMES E (GLADYS H) WVR CONE MILLS H3528 THOMPSON ST
--JAMES H CLK PILOT LIFE R2800 ORANGE ST

OLDHAM
--JASPER C (DOROTHY C) SERVMN CANTEEN CO H2209 W FLORIDA ST
--JERRY W BODY SHOP GBORO MTR R1511 WALNUT ST
--JOHN H CHEF TROPICANA SUPPER CLUB R RD 3 SANFORD NC
--JOSEPH C STUDT R2509 LAFAYETTE AV
--JOSEPHINE G MRS SUPVR WESLEY LONG HOSP H2509 LAFAYETTE AV
--KAREN J MRS CLK LOWE'S GBORO HDW R3217 JAMES PL
--LARRY EMP VICKS CHEM R2209 W FLORIDA ST
--LEON (ANTOINETTE) (LEON'S BEAUTY SALON) R4118 GROOMETOWN RD
--MAGGIE N MRS R1420 WALNUT ST
--MALLIE H (WID JOE H) R2800 ORANGE ST
--MARION C (PANSY E) WVR CONE MILLS H105 LAWRENCE ST
--MELVIN L (BEULAH W) SLSMN GATE CITY MTR H2605 ROBIN HOOD DR
--MYRTLE E MRS NURSE'S AIDE CONE HOSP R3211 MORLEY RD
--OLAN E (EVA H) ACCT CONE MILLS H2800 ORANGE ST
--ORA M H2239½ PATTERSON ST
--PANSY E MRS CLK ELM STREET PHARMACY R105 LAWRENCE
--PAUL E TEX WKR CONE MILLS R RD 2 BROWNS SUMMIT N
--PEARL D MRS SPNR CONE MILLS R1717 MC KNIGHT MILL RD
--RICHD M (LOIS P) DRIVER CENTRAL MTR LINES H3809 BROADACRES DR
--RONNIE STUDT R3536 REHOBETH CHURCH RD
--ROY A DENTAL TECH DR STANFORD H733 BINGHAM CT
--ROY C (VIRGINIA A) DRIVER CENTRAL MTR LINES H353 REHOBETH CHURCH RD
--RUSSELL JR SPNR CONE MILLS R1516 RIDGEWOOD AV
--RUSSELL J (ISABEL M) DFR CONE MILLS H1516 RIDGEWOOD AV
--S FAYE R3528 THOMPSON ST
--SANDRA OFC SEC SOU LIFE INS R1033 SULLIVAN ST
--VIRGINIA MRS BKBNDR JOSEPH RUZICKA INC R2006 PHOEBE DR
--VIRGINIA MRS OFC SEC DOCKERY LBR & HDW R RD 1 BO 865
--WM (SANDRA) PKR CONE MILLS H1033 SULLIVAN ST
--WILMA R1234 LOLLY LA

OLDMAN JAMES (SALLY) RETD H2309 MAPLE ST
--JAMES JR EMP P LORILLORD CO R2309 MAPLE ST
O'LEARY JAMES STUDT R2512 OVERBROOK DR
--JAMES A (PATRICIA) MGR TOWNE HSE MTR LODGE H2512 OVERBROOK DR
--PATRICIA B OFC SEC TOWNE HSE MTR LODGE R2512 OVERBROOK DR
OLIN-MATHIESON CHEMICAL CORP JAMES H STEVENSON WHS SUPT MFRS 217 E WASHINGTON ST
OLINERY HAL SLS MGR WGBG R BROWN SUMMIT N C
OLIPHANT BURT M (WID FRANK J) H3905 HEWITT ST
--J LEIGHTON (NELLIE K) H1627 DARE CT
--JAMES F (NANCY) INSTALLER SBT&T R821 SHERRILL
--RONALD D R1627 DARE CT
OLIVE BRUCE M EMP Y W C A H2730 ROBIN HOOD DR
--ELOISE B MRS OFC SEC A M PULLEN & CO R2730 ROBINHOOD DR
--JESSE C (LILLIAN A) MGR PIGGLY WIGGLY SUPER MARKET H2221 PINECROFT RD
OLIVER ALICE F NURSE CONE HOSP R BURLINGTON NC
--ALICE L STUDT R2923 W CORNWALLIS DR
--ALICE M MRS OFC SEC L W ROBERTS CO R2923 W CORNWALLIS DR
--ANNETTE MAID H423 MC GIRT ST
--ANNIE MAID H1118 CALDWELL ST
OLIVER APARTMENTS 249 N EDGEWORTH ST
OLIVER BARBARA A OFC SEC BURL INDUS R117 GREENBRIA RD
--BARBARA J TYP JEFF STAND LIFE R803 SILVER AV
--BARBARA J CLK CARO-VIRGINIA DISTRIBUTING R4006 L GRANGE DR
--BAXTER B SERV MN OTIS ELEV R PLEASANT GARDEN N
--BEATRICE R1118 CALDWELL ST
--BETTY R1118 CALDWELL ST
--BRENDA N MRS CLK CENTRAL CARO WHSES R2619 GRIMSLEY ST

WEAVER REALTY COMPANY
NATIONAL ASSOCIATION OF REAL ESTATE BOARDS REALTORS
SALES
APARTMENT RENTALS
PROPERTY MANAGEMENT
DEVELOPERS INSURANCE
EDGEWORTH BUILDING 232 N. Edgeworth St.
Dial 273-5516

BERRY COAL & OIL COMPANY
2200 E. Bessemer Ave.
Dial 273-8663
FUEL OIL
KEROSENE
BERICO
COAL
COKE
116 W. Brag
Dial 275-965

MITCHELL-FRY INSURANCE AGENCY Inc.
Insurance Service Since 1917
GENERAL INSURANCE – BONDING
311 Jefferson Standard Bldg. 101 N. Elm St. *(See Page 89 Buyers' Guide)* Dial 275-1316

OLIVER
--BRUCE B (LYDIA) SLSMN COCA-COLA R PO BOX 586 GIBSONVILLE NC
--C P MTCE DEPT BLUE BELL R CLIMAX N C
--CARLTON L (HALLIE S) MECH P LORILLARD CO H116 EISENHOWER ST
--CAROLYN O MRS OPR FISHERS BEAUTY SALON R DE SOTA PL
--CHARLIE (CARRIE L) ROOFER J H GRIFFIN & SONS H521 ARLINGTON ST
--CLEO F MACH OPR BLUE BELL H811 WALKER AV APT 2B
--DALE N MRS NURSE DR LEONARD J RABOLD R PLEASANT GARDEN NC
--DAVID B LAB LITTLE & GREEN R224 YORK ST
--EDW H1328 ASHE ST
--EDW JR (MARY S) DRIVER DAVIDSON WHOL H2218 BRADLEY ST
--EDWIN T (ALICE M) (L W ROBERTS CO) H2923 W CORNWALLIS DR
--ELCHO W (MARY E) (OLIVER'S GARAGE) H3901 GILMORE DR
--ETHEL (WID MACK C) BABY SITTER 506 WESTCHESTER DR H506 WESTCHESTER DR
--EVA MRS MACH OPR BLUE BELL R RD 10 BOX 118
--FANNIE R (WID SAML T) H502 WOODLAWN AV
--GEO T (EVELYN K) CARPET LAYER H218 S LINDELL RD
--GRACE A MRS (OLIVER'S GROCERY) R2642 STRATFORD DR
--HAROLD (JOSEPHINE) LAB ANDREW J SCHLOSSER & SONS R423 MC GIRT
--HAROLD DEPT MGR SCHIFFMAN'S R GUILFORD COLLEGE NC
--HELEN L MRS CLK-TYP JAMESTOWN MUT INS R RD 10 BOX 510
--HERBERT W PIPE FTR ATLANTIC ENGINEERING R913 WILLARD ST
--HERMAN T TECH UNC H128 N OBERMEYER ST
--HORACE DRIVER CHARLES D ROBERTSON CO R862 BELLEVUE ST
--J D (GLADYS) DRIVER CENTRAL MTR LINES R RT 3 BOX 56 ASHEBORO NC
--JACK E (JEAN W) ASST SEC-ASST TREAS CENTRAL CAROLINA WAREHOUSES INC R RD 6 BOX 280
--JAMES STUDT R1011 E WASHINGTON ST
--JAMES (BESSIE L) JOURNEYMN A & P STORE H701 BROAD AV
--JAMES W (MABEL J) HLPR GLFD DAIRY H1866 SPENCER ST
--JANIE M (WID GEO) WVR CONE MILLS H913 DILLARD ST
--JASPER (BESSIE) EMP PIEDMONT HDW H501 S O'HENRY BLVD APT 24
--JAVIE (VIRGINIA G) (OLIVER MOTORS) R4006 LA GRANGE RD
--JEAN F R2923 W CORNWALLIS DR
--JERRY SERVMN COOPER D CASS CO R2619 GRIMSLEY ST
--JOHN (GRACE) DIST OPR THOMPSON-ARTHUR PAVING H2148 YORK ST
--JOHN W (JEAN W) SLSMN ODELL HDW R4112 JOBE CT
--JOSEPH (ESPIE C) H718 BLUFORD CT
--LENA C (WID EUG) H1712 GLENWOOD AV
--LEROY PORTER CHAPLES PFIZER & CO R195 S LYNDON ST
--LOIS T (WID ELERY W) H249 N EDGEWORTH ST APT C2
--MADIE CLK A&T COLLEGE R311 STEWART ST
--MAE S MRS FURN RMS 603 W LEE ST H603 W LEE ST
--MAGDALENE B (WID JOSEPH E) H1203 WESTRIDGE RD
--MARIE I MRS SEC-TREAS PAUL S OLIVER INC R1129 WESTRIDGE RD
--VER MOTORS (JAVIE OLIVER) AUTO REPRS 1039 OAKMONT AV
--VER PAUL S (MARIE I) PRES PAUL S OLIVER INC H1129 WESTRIDGE RD

IVER PAUL S INC, Paul S Oliver Pres, Mrs Marie I Oliver Sec-Treas, Painting, Sandblasting and Corrosion Specialists, 1129 Westridge rd, PO Box 343, Tels 299-0729 and 299-2803

--VER RAY W JR (VIRGINIA) BODY SHOP MGR KING-ZANE MTRS R3916 GALWAY DR
--ICHD W (KATH D) ELECTN BRYANT ELEC H2729 ROCKWOOD RD
--DY W (IRENE M) ADJ GENL ADJUSTMENT BUR H3916 GALWAY DR
--JDY W (MACEY) YDMN SOU RY H1011 E WASHINGTON ST

FARABEE MACHINE & PARTS CO., INC.
Engine Rebuilding
Cylinder Reboring
Valve Jobs

Crankshaft Grinding
Piston Grinding
206 Walker Ave. Dial 274-0108
(See Page 15 Buyers' Guide)

OLIVER
--SAML T (ELIZ P) SUB REGIONAL MGR JOHNSON SERVICE R RT 4 BX 518 C 5
--T W (JOYCE) METER RDR DUKE PWR R RD 1 BOX 144 PLEASANT GARDEN NC
--THOS PORTER THALHIMERS R1011 E WASHINGTON ST
--THOS J WHSEMN DAVIDSON SUP R1009 ARBOR DR APT 2
--THOS J (NORMESA A) WHSEMN DAVIDSON SUP H1009 ARBOR DR APT 2
--VIRGINIA G MRS CLK LANE'S LNDRY R4006 LA GRANGE DR
--WM D (ANNIE C) H3800 CAUSEY ST
--WM T (MAE D) BUYER CARO STEEL H3607 KIRBY DR
--WOODROW W (GRACE A) (OLIVER'S GROCERY) H2642 STRATFORD DR
OLIVER'S DRUG STORE 457 W MARKET ST
OLIVER'S GARAGE (ELCHO W OLIVER) AUTO REPRS REAR 3901 GILMORE DR
OLIVER'S GROCERY (WOODROW W AND MRS GRACE A OLIVER) 2906 BATTLEGROUND AV

OLIVETTI UNDERWOOD CORP, Bruce S Lanier Branch Mgr, Sales and Service, Portable Standard and Electric Typewriters, Hand and Electric Adding Machines, Mechanical and Electronic Printing Calculators, Accounting Machines, 1055 Battleground av, PO Box 214, Tel 273-2585

OLIVEY LOIS MRS H613 5TH AV
OLLIE JIMMIE F HLPR MORRISETTE PAPER R201 E WHITTINGTON
OLLIS DONNIE A CASH SASLOW'S INC R RD 8 BOX 351
--JOHNNY B (SHIRLEY M) UPHOL PHOENIX FURN H1904 MERRITT DR
OLMAN JESSIE M CLK DIPLOMAT MOTEL R1403B WHILDEN PL
OLMSTEAD C E H3710 OAKWOOD DR
OLNEY PAINT CO BOBBY W MC KINNEY MGR WHOL 1305 BEAMAN PL
OLONOVICH FLORIAN A (MARY S) ELECTN WESTERN ELEC H3513 FREEMAN MILL RD
OLROGGE BERNARD L (DORIS P) DRIVER S&W MTR LINES H4218 HARVARD AV
--LAVERNE K USAF R4218 HARVARD AV
OLSEN SEE ALSO OLSON
--EVELYN S MRS H2003 ARMHURST CT
--MARY A DENTAL HYGIENIST DR A G RAY H838 W BESSEMER AV
OLSON ANNE W MRS CLK-TYP CITY BLDG INSP DEPT H1317 20TH ST
OLYMPIC OFFICE EQUIPMENT CO (GENE MARTIN, JOE DEAL) OFC EQUIP 1936 SPRING GARDEN ST
OMOHUNDRO INEZ H (WID HARRY M) TCHR FIRST PRESBY CH H416 WESTOVER TER
--KATY R1011 GUILFORD AV
--MADGE S MRS LEGAL SEC FALK CARRUTHERS & ROTH R1011 GUILFORD AV
--SUSAN STUDT R416 WESTOVER TER
--WARREN W (MADGE S) SUPVR COUNTY BD OF EDUC H1011 GUILFORD AV
ONE HOUR MARTINIZING HOWARD L BURDETTE PRES-TREAS CLNS 211 W GASTON ST
ONE HOUR MARTINIZING VANCE T SMITH MGR CLNS 829 W LEE ST
ONE HOUR MARTINIZING JACK VINT MGR CLNS 1606 E MARKET ST
ONE HOUR MARTINIZING (WM C BREWER) CLNS 2519 HIGH POINT RD
ONE HOUR SUPER CLEAN ROBT S BEAL MGR DRY CLNS 840 S ELM ST
ONE HOUR VALET INC T R FARMER MGR CLO CLN 117 W MARKET ST

SHEPHERD BROTHERS CARPET SHOP Inc.
1700 SPRING GARDEN STREET
Tels. 275-4049 and 275-1235
(SEE PAGE 29 BUYERS' GUIDE)

RYDER TRUCK RENTAL Inc.
Trucks For Rent
Fords and Other Equipment
- HOURLY
- DAILY
- WEEKLY
- MONTHLY

Or Long Term Contract
SURVEY'S No Obligation Of Course
3202 High Point Road
Tel. 299-3722

INSURANCE SERVICE FOR CAROLINIANS SINCE 1912
PAUL W. SCHENCK AGENCY
LIFE - HEALTH - INSURANCE - GROUP - PENSION
1025 Homeland Ave. *(See Page 92 Buyers' Guide)* Tels. 273-8271 and 273-8272

Repon Builders & Realty, Inc.
Builders of "Good Homes"
SALES LISTINGS INSURANCE
1800 Spring Garden St.
(See Page 125 Buyers' Guide)
Telephones 273-3657
273-3658

GATE CITY
Savings & Loan Assn.
(See Pages 26 and 136 Buyers' Guide)
4% Quarterly
It Pays To Save
Where Savings Pay
Gate City Savings & Loan Bldg., 108 S. Greene St.
Tel. All Departments 275-9566

O'NEAL SEE ALSO O'NEIL AND O'NEILL
--ELSIE S MRS CASE WKR COUNTY DEPT PUB WELFARE R305 TATE
--JACK A (POXIE P) DOFFER CONE MILLS R MAYODAN NC
--JESSE R (ELSIE S) INT DEC H305 TATE ST
--JOEL V (LEE) H302 ASHLAND DR APT B
--KATH H SPNR CONE MILLS R2033 TODD ST
--MICHL R805 N EUGENE ST
--OLA T H806 REID ST
--RICHD B TCHR KISER JR HI SCH R HIGH POINT NC
O'NEIL ANNE M (WID HARRY I) ANALYST INT REV SERV H205 W KEMP RD
--MARTHA G MRS STUDT H1843 MIMOSA DR
--PHILLIP (ESSIE M) CONSTN WKR W H WEAVER CONSTN H208D BROOKS CT
O'NEILL M THOS JR (JUDITH D) DIST MGR SIGNODE CORP H1503 LAFAYETTE CT
OPAL'S BEAUTY SHOP (MRS OPAL M MATHIS) 1003 HUFFINE RD
OPENDINE JAMES E (NANCY S) BOXER PIEDMONT PIE R713 MOREHEAD AV
OPERATION 2000 OF EVANGELISTIC ENTERPRISES INC LAWRENCE W ROUTH PRES 301 S ELM ST RM 726
OPERATIVE PLASTERERS & CEMENT FINISHERS NO 660 WM S BARBER SEC 128 N DAVIE ST
OPHELIA'S BEAUTY SHOP (MRS OPHELIA T MANESS) 4206 HARVARD AV
OPTIMIST CLUB 124 N ELM ST
ORA JAMES (GLADYS) PETD H3504 CHURCH ST
ORANGE PAUL A R2010 COLONIAL AV
--PAUL S MECH CITY RAMBLER R308 S SPRING ST APT 1
ORANGE PRESBYTERY REV C LINWOOD CHESHIRE JR EXEC SEC 628 N ELM ST
ORANGE VIVIAN L MRS WAITRESS GUILFORD DAIRY BAR H2010 COLONIAL AV
ORBERT AILEEN M R2009 S BENBOW RD
--LINWOOD W (HELEN B) CLN P LORILLARD CO H406 SHAW ST
--SENOLIA MAID MANOR MOTEL H314 SHAW ST
ORBESEN CHRISTIAN O (JOYCE C) SLS ENG RICHARDS-WILCOX H2017 O'NEILL PL
ORBET LENWARD (HELEN) JAN A & T COLLEGE R406 SHAW ST
ORBORNE DOROTHY MRS MAID H1809 EVERITT ST
ORCHARD PAPER CO VINCENT A PERRIN MGR PLASTIC LAMINATES COLOR LAB 1020 E WENDOVER AV RM 25
ORDER OF DE MOLAY 426 W MARKET ST
ORDER OF RAINBOW GIRLS 426 W MARKET ST
ORDERLY MINNIE R MRS MAID H426 N DUDLEY ST
ORDERS MATTRESS CO SAML O WALKER JR MGR MFRS 1028 HUFFMAN ST
ORDERS TILE & DISTRIBUTING CO INC SAML O WALKER JR MGR 1028 HUFFMAN ST
ORE SEE ALSO ORR
--DAIVD S CLK DUKE PWP H2732 STRATFORD DR
--HANES SPNR CONE MILLS R321 CHARLES ST
--JAMES R (THELMA W) DFR CONE MILLS H2803 CHURCH ST
--JANICE MRS TELLER FIRST-CITIZENS BANK & TRUST R2732 STRATFORD DR
--JULIUS M (PEARL C) PLANT WKR MC LEOD LEATHER & BELTG H761 CHESTNUT ST
--TAYLOR W LINEMN L W ROUTH CONSTN R BURLINGTON NC
ORGERA ADAM (LOUISE W) STORE MGR SEARS H109 E KEMP RD
ORIHUELA ROGELIO S (ISAURA D) PRS OPR DUPLICON H1042 DEWEY ST
ORKIN EXTERMINATING CO INC WAYNE O ROLLINS PRES EARL GEIGER V PRES S C SKYPEK SEC-TREAS 2508 E BESSEMER AV
ORMOND MATILDA A TCHR PS H907 LOGAN ST
--TINA TCHR BESSEMER JR HI SCH H1810 ROLLING RD
O'ROURKE GEO F (CATH S) MGR STATE NEWS AGENCY H2814 EMERSON RD
--PEGGY STUDT R2814 EMERSON RD
ORPHANIDES GUS L (MYRTLE S) RETD H2105 SPRING GARDEN ST
OPR SEE ALSO ORE
--BARBARA A MRS PROGRAMMER CITY ELECTRONIC DATA PROCESSING CENTER R3803 WELDON CT
--DONALD (MARY) EMP N C NATL BANK H1805 INDEPENDENCE RD
ORR
--DOUGLAS M SEC-GENL COUNSEL BURLINGTON INDUSTRIES INC H206 SUNSET DR
--GEO R (JAN) SLS REP AM ENKA CORP R5709 FRIENDWOOD DR
--RICHARDEON EMP PILOT LIFE INS R1010 TUSCALOOSA ST
--ROSA B (WID RICHD) H1010 TUSCALOOSA ST
--TAYLOR W H307B MURRAY ST
ORRELL ANNIE E MRS CLK FRANKLIN DRUG STORES R3304 BECK ST
--CHARLES E (ANNIE E) STOCKMAN DILLARD PAPER H3304 BECK ST
--DAN H (GEORGIA) R1406 RANDOLPH AV
--DANL J (ANN G) HLPR CARO BY PRODUCTS H724 POTEAT CT
--DE ROY B (NELLIE M) PIANO TUNER 1608 OAK ST H1608 OAK ST
--DELLA O (WID CHARLES W) R2700 PINE LAKE DR
--DONNA B MR CLK DILLARD PAPER R2513 EMERALD DR
--EDITH P MRS EMP GEO C BROWN & CO H1800 TROGDON ST
--ERNEST C PLMB W H SULLIVAN CO R WILMINGTON N C
--FRANKLIN (MABEL E) MACH OPR J P STEVENS & CO H1406 RANDOLPH AV
--GEO A (HELEN P) PNTR H2509 ROWE ST
--JACK B (ORRELL'S FOOD MKT) R1608 OAK ST
--JAMES C (DONNA B) SLSMN SUN CHEM H2513 EMERALD DR
--MABEL PRSR O'HENRY CLNS R406 RANDOLPH AV
--MARSHA R1800 TROGDON ST
--NELLIE M MRS MUS TCHR 1608 OAK ST H1608 OAK ST
--ROBT HLPR CONE MILLS R1406 RANDOLPH AV
ORRELL'S FOOD MARKET (JACK B ORRELL) 1635A SPRING GARDEN ST
ORTH LAVERNE A (BETTY H) SLSMN WINCHESTER-RITCH SURGICAL H1923 DREXEL RD
ORTHOPEDIC SERVICE CO WM A BUTTS MGR 1305 N ELM ST
ORTON WM E (JEAN) SLSMN CONTINENTAL COFFEE H4203 WHIPPOORWILL DR
OSBERGHAUS WRNER M (MARLIES F) MGR ACCT AGRICO CHEM H1713 BROOKCLIFF DR
OSBONE BETTY J MACH OPR P LORILLARD CO R924 HERTFORD ST
--RAY L (RUBY B) REPR YOUTS SHIP H924 HERTFORD ST
OSBORN SEE ALSO OSBORNE
--AVERY D (WID JAMES E) R116 AUNT MARYS AV
--MARY N MRS ACCT SEC EXECTONE SYSTEM CO R RT 3 BOX 388
--OSCAR DRIVER SAN DEPT R309 HUFFMAN ST
--ROBT E FORMN L W ROUTH CONSTN R HIGH POINT N C
--ROY M (ANNIE O) H426 BRANDON ST
--RUSSELL S (DOROTHY A) OFC MGR DOMESTIC LOANS H4101 SUMMERGLENN DR
--SALLY E OFC SEC DIXIE BEDDING R RT 3 BOX 436 RANDLEMAN N C
OSBORNE A A (ALINE) WLDR H3710 OAKWOOD DR
--A WILLARD (THELMA S) PRES-MGR PIEDMONT LOAN CO INC H2100 VILLA DR
--ALTON WLDR DIXON & WAYNICK R3710 OAKWOOD DR
--ANN WAITRESS NICK'S CAFE H1262 TUCKER ST
--ARNOLD H (PEGGY N) MGR PITNEY BOWES INC R RT 4 BOX L 108
--CARL C JR (MARY R) MACH WYSONG & MILES H1108 GREGORY ST
--CHARLES L JR (EDA) ENGR NORTH STATE ENGRAVING R RT 2 BOX 300 BROWNS SUMMIT NC
--CHARLES W (MARTHA J) CLK SUMMIT LAWN & GARDEN R RT 2
--CHARLIE W MECH P&H FARM EQUIP R RD 1
--CLEO G MRS NURSE COUNTY HEALTH DEPT R3819 WALKER AV
--CLYDE (MARGT) EMP SOU WEBBLING MILL H3619 CALVER ST
--CORINNA B MRS V-PRES PIEDMONT LOAN CO INC R227 GREEN VALLEY RD
--DAVID R APPR GBORO NEWS R2602 OSBORNE RD
--DONNA W MRS CLK CITY POLICE DEPT R600 S HOLDEN R
--DORLAND T (BERTA) CLK ARMOUR AGRL CHEM H2703 OSBORNE RD
--DWIGHT L ENGR NORTH STATE ENGRAVING R2602 OSBORN RD
--ESTEL (LYLA) IRON WKR CRAVEN STEEL ERECTING H303 HIGH POINT RD 1406 TILLERY DR

THE DEMOCRAT
Serving Greensboro and Guilford County Over 25 Years
JOHN L. YOW, SR., Editor and Manager
THOMAS B. YOW, JR., Mechanical Supt.
913 Fairground Ave.
P.O. Box 2304
(See Page 108 Buyers' Guide)
Telephone 272-1630

CITY WIDE DELIVERY
2166 Lawndale Drive
Dial 274-6308
CRUTCHFIELD-BROWNING DRUG STORE
PRESCRIPTION DRUGGISTS
(See Page 56 Buyers' Guide)
CITY WIDE DELIVERY
2166 Lawndale Drive
Dial 274-6308

TALLEY ELECTRIC CO., Inc.
ELECTRIC HEATING • ELECTRIC CONTRACTORS • AIR CONDITIONING
COMMERCIAL — RESIDENTIAL
1109 Battleground Ave. (See Page 59 Buyers' Guide) Phone 274-1531

OSBORNE
--EULA R MRS CAFETERIA MGR LINDLEY SCH R2613 CAMDEN RD
--EVA W MRS NURSE CONE HOSP H1504 N ELAM AV
--FOY D WVR CONE MILLS R1922 ALLYSON AV
--FRED (GENEVA F) IRON WKR CRAVEN STEEL ERECTING H303 W CAMEL ST
--G RICHD (CAROLYN A) PURCH AGT WINCHESTER-RITCH SURGICAL H805 HOBBS RD
--GAYLE STUDT R1108 GREGORY ST
--GEO K (MARY N) CABT MKR MURRAY'S WOOD WKS R RD 3 BOX 388
--GLENN M EMP GEO C BROWN & CO R PLEASANT GARDEN NC
--GLENN T STUDT R2100 VILLA DR
--GORDON (CHRISTINE H) MECH P LORILLARD CO H1115 ELWELL AV
--GUY G JR (ELIZ B) SLSMN MTR BEARINGS & PARTS R RD 7 BOX 358
-H DOUGLAS (FRANCES P) V-PRES MATLOCK'S H619 SCOTT AV
-HAYWOOD L (BETTY B) SLSMN NORTH STATE CHEVROLET H3100 BROOKCLIFF CT
-HERBERT N (LINDA S) REP SOUTHEASTERN ADV H612 STIRLING ST
-HERMAN L (JEAN L) SERVMN DICK & KIRKMAN H2805 ROBIN HOOD DR
-HILDA B (WID HAROLD) MEAT WEIGHER KROGER'S H2511 HARDIE ST
-HUEY G EMP CONE MILLS R3562 CHERRY LA
-IRENE MRS INVESTIGATOR CREDIT BUR OF GBORO R RD 8 BOX 510
-JAMES C (EVA W) BLDG CONTR 1504 N ELAM AV H1504 N ELAM AV
-JEAN E TRANSCRIBING OPR JEFFERSON STD LIFE INS R3429 WICHITA PL APT 3
-JESSE R JR (RUTH D) PRNTR G'BORO NEWS H2602 OSBORNE RD
-JULIUS PLMB W H SULLIVAN CO R LELAND N C
-KENNETH W (PAULA A) DIV MGR & BUYER MEYER'S H2509 WRIGHT AV
-LINDA F R1115 ELWELL AV
-LORA C (WID R P) OFC SEC H1910 FREEMAN MILL RD
MARGT D WVR CONE MILLS R3619 CALVERT ST
MARIE CLK JOSEPH RUZICKA INC R2602 OSBORNE RD
MARY E MRS SUPVR CREDIT BUR OF GBORO R1807 HATCHER ST
MARY R SUPVR UNC
MARY R MRS CAFETERIA MGR CURRY SCH R1108 GREGORY ST
MAXIE MRS TCHR AYCOCK JR HI SCH R RD 2 BOX 65
MAXIE S MRS CASH FRANKLIN DRUG STORE NO 2 R2006 KYLEMORE DR
MINNIE R MACH OPR TROXLER HOS R913 BARRINGER ST
OLLIE Y SERV REP SBT&T R2814 ROLAND RD
OTIS B (SUMMIT LAWN & GARDEN) R RD 2 BOX 65
P IRVIN (SARA R) EMP COMPUTOR BUSINESS FORMS H2602 STRATFORD DR
PATRICIA STUDT R2509 WRIGHT AV
PAULA A ADMN SEC UNC
R BRADY (MARY J) (THE KIRBY CO) H516 WOODVALE DR
R G FIREFIGHTER CITY FIRE DEPT R RD 1 PLEASANT GARDEN NC
RNORMAN (ELIA L) MAIL SUPVR SOUTHERN RAILWAY H4003 FRAZIER RD
RALPH C (MAXIE S) ASST MGR TRADER'S CHEVROLET H2006 KYLEMORE DR
RALPH C (MARGT D) ASST MGR TRADERS CHEVROLET H4211 SUMMIT AV
RAYMOND E (PHYLLIS M) (HIGHLAND PARK 66) H602 S HOLDEN RD
RDBT I (CLEO G) POLICEMN CITY POLICE DEPT H3819 WALKER AV
RDBT W (JOAN H) LAB ROUTH BROS CONSTN H3816 RHILLIPS PARK DR
RDGER CARP R924 HERTFORD ST
RDNALD G FIREFIGHTER CITY FIRE DEPT R RD 1 PLEASANT GARDEN NC
RDY MACH J M LANCASTER CO
RITH MRS WRAPPER A&P R2602 OSBORNE RD
RLLY W (WID JOHN F) H6021 CLIFTON RD
RERESA P (WID ROBT L) H304 HILLSIDE DR

OSBORNE
--THOS C JR HLPR CARO HATCHERIES R RITTERS LAKE RD
--THOS J DEPT HEAD DAIRY FARM EQUIP R R D 1 TRINITY N C
--THOS V (EULA R) ACCT 102 N ELM ST RM 633 H2613 CAMDEN RD
--THOS V JR (DONNA) OFC MGR J D SUMMERS CONSTN H600 S HOLDEN RD
--THOS Z (ANN B) ASST DIR CITY WATER & SEWER DEPT H1007 TWYCKENHAM DR
--W DEWEY HLPR J M LANCASTER INC R RD 8 BOX 385
--W HAROLD (CORINNA B) SEC-TREAS PIEDMONT LOAN CO INC H227 GREEN VALLEY RD
--WM A (JEAN E) RETD H701 S ELAM AV
--WM H CAPT CITY FIRE DEPT R RD 1 SUMMERFIELD NC
--WM R (MARY E) MTR TESTER DUKE PWR H1807 HATCHER DR
--WM T USAF R2511 HARDIE ST
--WILLIE W (WID JESSE R) H2610 OSBORNE RD
OSBOURNE JOHN D (PEGGY A) FTR WM STEEL H3733 OAKWOOD DR
OSBURN JAMES L (DELORIS J) AGT PRUDENTIAL LIFE INS H2704 DULAIRE DR
OSBY JOHN (ANNIE R) JAN DUDLEY HI SCH H609 LAW ST
OSHAM GEORGE F (MARY D) SLSMN SHELL OIL CO H2401 KERSEY CT
O'SHIELDS WM TECH SERV ALLIED CHEM RM 201
OSLEY FLOYD M SPRAY PNTR MODERN MTLS R1400 MINOR ST
OSMER RICHD E (BERNICE H) ASST CONTROLLER BURL INDUS H600 KIMBERLY DR
OSMINT COLONEL L (FRANCES H) PRES PUMP & TANK SHOP INC H603 CANDLEWOOD DR
--FRANCES H MRS V-PRES PUMP & TANK SHOP INC R603 CANDLEWOOD DR
--JEFFERY B STUDT R602 CANDLEWOOD DR
--LINDA L SEC R603 CANDLEWOOD DR
O'STEEN DAVID G (EMMA N) AGT DURHAM LIFE INS H1007 N ELAM AV
--DAVID N (LOIS B) DIST MGR GBORO NEWS R1324 W WENDOVER AV
--JOHN L PROBATION OFCR COUNTY DOMESTIC RELATIONS CT H1013 MADISON AV APT 1
--NELLA S (WID HUBERT L) H1602 W CORNWALLIS DR
OSTEEN WM L (JOANNE S; BOOTH OSTEEN, FISH & ADAMS) LAWYER 501 N EDGEWORTH BLDG 232 N EDGEWORTH ST, TEL 275-7445, H1503 INDEPENDENCE RD, TEL 272-6934
OSTROSKI EDMOND A H211 N CEDAR ST APT 58
O'SULLIVAN MARIE G OPTN DR CHARLES J PHARR H2716 DUMONT DR
OTEY CAROLYN L (WID RAYMOND) SUPVR COUNTY DEPT PUB WELFARE R4221 CHAVIS RD
OTIS ELEVATOR CO DON D TINGEN LOCAL REP 101 N ELM ST
O'TUEL P HAROLD (CAROLYN F) ASST OFC MGR GBORO FINISHING H3009 ROBIN HOOD DR
--P HAROLD JR ACCT BURL INDUS R3009 ROBINHOOD DR

OTWELL EDNA M MACH OPR MONNETT CARPET SHOP
--H E CLK LIVENGOOD'S MKT R4006 WHITE PINE DR
--HERBERT C MEAT CTR PEELER'S BI-RITE SUPER MKTS R517 W MARKET ST
--MODENA MACH OPR BLUE BELL R1601 ELMWOOD AV
--RONALD C JR ACCT DE SOTO CHEM COATINGS R605 DOGWOOD LA APT 1
OUATE JOHN H JR (MAE T) SUPVR SHAMROCK CORP H1919 RAYSTON DR
OUGHTON JAMES A SEC-TREAS-GENL MGR UNITED TIRE SALES R WINSTON SALEM NC

OUR LADY OF GRACE
CATHOLIC CHURCH
PASTOR
MSGR PETER McNERNEY
SUNDAY MASS
7:00, 8:15, 9:30, 10:45, 12 NOON
HOLY DAY MASS
6:45, 8:00, 10:00 AM AND 5:30 PM
2201 W MARKET ST COR S CHAPMAN ST
TELEPHONE 275-2718

Starmount Company
3900 STARMOUNT DR.
Developers of
STARMOUNT FOREST
HAMILTON LAKES
HAMILTON FOREST
FRIENDLY ACRES
GREEN VALLEY
FOREST VALLEY
GUILFORD HILLS
GARDEN HOMES
"Better Living" in Starmount Properties"
Phone 299-2800
(See Page 120 Buyers' Guide)

DOWNTOWN
203-211 South Elm
TELEPHONE (ALL STORES)
274-4661
(See Page 52 Buyers' Guide)
Thalhimers
THE FASHION STORES
SHOPPING CENTERS
Friendly Shopping Center
and
Summit Shopping Center

Greensboro's Complete Outfitters for Men and Boys Since 1890
Vanstory CLOTHING COMPANY
Jefferson Standard Bldg., 107-109 N Elm St.
Tel. 275-2807
(See Page 32 Buyers' Guide)

IF IT'S
PRINTING
YOU NEED
SEE
DEAL
PRINTING
CO., INC.
John L. Yow, Sr.
Mgr.
DIAL
273-3152
616-618
S. Elm St.
(See Page 116
Buyers' Guide)

PEGRAM-WEST, INC.
CUSTOM WOODWORK - BUILDING MATERIALS - READY MADE PRE-FINISHED KITCHENS
405 E. Meadowview Rd.
(South Elm Street at Tobacco Warehouse)
Tels. 273-6958, 273-6959 and 273-69
(See Page 27 Buyers' Guid

Holsum
BREAD CAKE
(See Page 19 Buyers' Guide)

OUR LADY OF GRACE CATHOLIC SCHOOL SISTERS OF THE IMMACULATE HEART OF MARY IN CHGE 2203 W MARKET ST
OUR LADY OF GRACE CONVENT SISTERS OF IMMACULATE HEART OF MARY 201 S CHAPMAN ST
OUR LADY OF MIRACULOUS MEDAL CATHOLIC CHURCH REV PAUL J LOEFFLER PASTOR 1418 GORRELL ST
OUR LADY OF THE MIRACULOUS MEDAL SCHOOL SISTERS OF IMMACULATE HEART OF MARY IN CHGE 1410 GORRELL ST
OUR LADY OF THE MIRACULOUS MEDAL CONVENT SISTERS OF CHARITY IN CHGE 812 DUKE ST
OURS PEGGY J WAITRESS APPLE HSE RESTRS R TROXLER TRAILER PARK
OURSLER FLOYD A (KAY L) H3703 NORMANDY RD
OUTEN CHARLES A H1906 WALKER AV
--CHARLIE MECH QUALITY SHT MTL WKS R WINSTON SALEM NC
OUTLAW ISABEL DORMITORY SUPT UNC
--JAMES A (MILDRED R) JAN SOUTH ATLANTIC LBR H1949 E MARKET ST
--MILDRED MRS BEAUTY SHOP 1621 GORRELL ST R1949 E MARKET ST
OUTTEN MARG MRS H1115 EASTON ST
OUTTERBRIDGE MARVIN EMP S&W CAFETERIA H415B BANKS ST
OVERBEY SEE ALSO OVERBY
--CECIL E (MARGT M) SLSMN R-C MTR LINES H2107 MERRITT DR
OVERBY BRENDA K MRS CLK CALCO DISTRS R RT 5 BOX 376-A
--CATH R405 E WHITTINGTON ST
--DANNY E EMP DICK & KIRKMAN INC R WINSTON-SALEM N C
--HERMAN L YDMN R1404 PLYMOUTH ST
--MARY L MRS MAID H1404 PLYMOUTH ST
--NATHL LAB H405 E WHITTINGTON ST
--PAULINE R405 E WHITTINGTON ST
--RICHD BODYMN RICE AUTO SLS R RD 2 MC LEANSVILLE NC
--ROBT W R1404 PLYMOUTH ST
--RUTH M BKPR BANKS CLOTHING H721 DEVON DR
--THOM L (MAGIE) JAN GBORO CITY SCH H312 RAY ST
--W S EMP DICK & KIRKMAN INC
--ZETTIE H (WID WILLIE H) DIST MGR SUPREME FOREST WOODMAN H3814 KIRBY DR
OVERCAST GEO V (HELEN H) HAULER CONE MILLS R RD 6 BOX 488
OVERLY ALLEN W (MARIE N) MACH OPR CONE MILLS H3511 SUMMIT AV
--BETTIE T MRS OPR DAPHNE'S COIFFEUR DESIGNERS R RT 2 BOX 674 BROWN SUMMIT NC
--BEULAH N MRS SPNR CONE MILLS R3511 SUMMIT AV
--CHARLIE L (MATTIE B) WRPR CONE MILLS R1600 GLENSIDE DR
--CLADIE JR HLPR GUILFORD FARM & INDUS SLS R RT 5 BOX 376A
--EDW D (LOLA A) CARDING DEPT CONE MILLS R RD 5 BOX 622
--EMMAZETT A MRS TEX WKR CONE MILLS R3618 YANCEYVILLE RD
--THOS JAN CITY BD OF EDUC R312 RAY ST
--TREVA CLK GLFD FCX SERV R3702 MURCHIE AV
OVERMAN ALBERT C JR FORMN SUPERIOR CONSTN R MAYODAN NC
--ALTA R MRS LOOPER KAYSER-ROTH HOSE R HIGH POINT NC
--BILLY R (SYLVIA G) CREWMN WFMY R RT 1 BOX 708 MC LEANSVILLE NC
--BOBBY R RESTR WKR R507 W GASTON ST
OVERMAN
--BRENDA MRS CLK JEFFERSON STD LIFE INS R3620 CALVERT ST
--BRUCE H JR ENG CITY ENG DEPT R119 MC IVER ST
--CHARLES F (GWYLENDON) DISPR HELM'S MTR LINE H14 CLEGG ST
--DECATER C ENG CARTER FABRICS R813 LEXINGTON AV
--DONALD CLK REA EXP R GIBSONVILLE NC
--DONALD E JR (LEAH) ACCT PEAT MARWICK MITCHELL & CO H2530 FERNWOOD DR
--EDNA A MRS MACH OPR BLUE GEM H706 WALKER AV
--ETHEL W MRS H2733 ROBIN HOOD DR
--EVERETT H CRD GRNDR CONE MILLS R2416 SPRUCE ST
--FLOYD H (LOUISE E) BR MGR BI-RITE SUPER MKTS IN H1402 TWAIN RD
--GWEN M MRS KNTR KAYSER-ROTH HOSE R1405 CLEGG ST
--HERMAN B (EVELYN E) MECH COUNTY BD OF EDUC H130 AUNT MARYS AV
--JOSEPH D JR (SUE W) ATNDT MIDDLEBROOK ESSO SERV STA H907 HUFFINE RD
--L LORRAINE MRS PREMIUM COMPUTER JEFFERSON STD LIFE INS R2224 LANE RD
--L MIKE ENTERTAINER R230 SOUTH PARK DR APT 26
--LEAH F MRS RECPT REDEVELOPMENT COMN OF GBORO R2530 FERNWOOD DR
--MARGT L STUDT R119 MC IVER ST
--MARVIN C (BRENDA M) SERVMN CANTEEN DIV H3620 CALVERT ST
--MARY C DESIGNER LIGHTING CREATIONS R119 MC IVER ST
--MARY S (WID BRUCE H) STUDT H119 MC IVER ST
--RAYBURN L USA R706 WALKER AV
--SALLY OFC WKR SEARS R1402 TWAIN RD
--SUE W MRS OFC SEC A M PULLEN & CO R907 HUFFINE
--SYLVIA G MRS CLK-TYP COUNTY TAX SUPVR & COLLR F MC LEANSVILLE NC
--VERA B MRS INSTR BURL INDUS H813 LEXINGTON AV
--WADE E (LORRAINE O) MTCE CREW CONE MILLS H2224 LANE RD
--WM P R1104 FULLER ST
--WORTH G ASSOC INVESTORS DIVERSIFIED SERVS R GIBSONVILLE NC

OVERNITE TRANSPORTATION CO
WILLIAM M McNEIL, TERMINAL MANAGER
GREENSBORO-HIGH POINT TERMINAL
HWY 85 AT GROOMETOWN RD
RT 7, BOX 68
TELEPHONE 299-3311

OVERSTREET BARBARA E MRS, Tenant Selector Housin Authority of The City of Greensboro Administration Bl 743 W Florida st Off Freeman Mill rd, Tel 273-9755 Res 1201 Kindley st

--H E HLPR RECD TANKS
--LEOTA C MRS SPNR CONE MILLS R4701 HOLDERS RD
--LINTON (MYRTICE A) V-PRES-TREAS-MGR RUSTIN FURN H113 W ERSKINE DR
--LINTON S (BARBARA M) EMP GEO C BROWN & CO H120 KINDLEY ST

OVERSTREET T GORDON (Beatrice S), Exec V-Pres Ge Mgr Thalhimers, 203-11 S Elm st, Tel 274-4661, h225 N Elam av, Tel 299-6777

OVERTON J R DRIVER CARD TRAILWAYS R RT 5 BX 92-B
--JOHN W (PATRICIA F) USA H1711 BOYDEN ST
--NINA E TCHR PAGE SR HI SCH H818 W BESSEMER AV
--PATRICIA F MRS (PATRICIA'S TRASH & TREASURES) R1711 BOYDEN ST
--RICHD J (ROSEMARY S) SLSMN BRIDGES FURN H1705 HOBBS RD
--ROSEMARY S MRS ORGANIST WESTMINSTER PRESBY CH R1705 HOBBS RD
--WM T CHEMIST P LORILLARD CO H1232 TUCKER ST
OWEN ANNIE T MRS SPLR CONE MILLS R3402 YANCEYVIL RD
--BETTY L CLK COUNTY WELFARE DEPT R2512 ATLANTA
--CAROL S AUD SEARS R2419 SPRUCE ST
--CLAUDE T (PAULINE B) MACH OPR P LORILLARD CO H1907 PHILLIPS AV

for Economical Transportation
CHEVROLET
Over29 Years Service
TRADERS CHEVROLET CO., INC.
SALES AND SERVICE
GENUINE CHEVROLET PARTS AND ACCESSORIES
215-217 E. Market St. (See Page 12 Buyers' Guide) Tels. 272-2146 — 272-

STARR ELECTRIC CO., Inc.
ELECTRICAL CONTRACTORS and ENGINEERS
(See Page 61 Buyers' Guide)
1421 Battleground Ave.
Dial 275-4544

OWEN
--DEWEY L (CARRIE C) SECT MN CONE MILLS H2419 SPRUCE ST
--DONALD G (MARIE J) CLK P D H2406 KERSEY CT
--E MC KINLEY (ANNIE T) FLR CONE MILLS H3402 YANCEYVILLE RD
--EDGAR C CLK DU PONT R REIDSVILLE NC
--EDWIN B SUPVR KURT SALMON ASSOCS R918 GRAYLAND ST APT G
--EVELYN W OFC SEC BURL INDUS R1506 GUEST
--HARRY R (ELIZ H) (HARRY R OWEN INSURANCE AGENCY) H304 N RIDGEWAY DR
OWEN HARRY R INSURANCE AGENCY (HARRY R OWEN) 102 N ELM ST RM 533
OWEN HERBERT A (MARIE) SLS REP RECO TANKS R5603 DAVIDSON RD
-JAMES P JR (ANN V) SLSMN SEARS H1908 JOYCE ST
-JAMES V JR STUDT R2214 KERY DR
-JAMES V (MARIE P) COST PRICE & PR CLK CONE MILLS H2214 KERY DR
-JAMES W (LOLA N) LM FXR CONE MILLS H1201 16TH ST
-JUANITA R MRS BENCH WN WESTERN ELEC R931 WALKER AV
-LEON D (DORIS J) FORMN DE SOTO CHEM COATINGS H2305 ONTARIO ST
-LEWIS R (DARLENE S) SYS ANALYST CONE MILLS H3405 WILSHIRE DR
-LINDSAY (LUVENIA N) JAN E H YOUNG REAL EST H1709 LINDSAY ST
-MABEL H (WID EARL W) CLK INT REV SERV H915 IDLEWOOD DR
-MABEL R MRS BKPR P D OWEN MACH & REPR SHOP R539 HIGHLAND AV
-MARIE J MRS OFC SEC NATIONWIDE INS R2406 KERSEY CT
-MARIE P MRS OFC WKR CONE MILLS R2214 KERRY DR
-MARY J MRS OFC SEC JEFF LIFE R REIDSVILLE N C
-NEIL W (EVELYN W) MTCEMN SYNVAR SOU CHEM H1506 GUEST ST
-O MILLARD (ANNIE L) OILER CONE MILLS H1212 11TH ST
WEN P D MACHINE & REPAIR SHOP (PAUL D OWEN) 506 HOUSTON ST
WEN PAUL D (MABEL P) (P D OWEN MACHINE & REPAIR SHOP) H539 HIGHLAND AV
REBA H MRS R708 DRUID ST
ROBT A (BARBARA F) PROBATION OFCR US DIST CT H3511 NORMANDY RD
ROBT F (SUSAN W) STOCKMN SHERWIN-WILLIAMS H1715A E CONE BLVD
RUSSELL L CHKR A & T STORE R2419 SPRUCE ST
S LOUIS (DARLENE S) SYSTEMS ANALYIST CONE MILLS H3102 SUMMIT AV APT H
SUSAN DEPT MGR CREDIT BUR OF GBORO R1715A E CONE BLVD
SYBIL STUDT R1210 WESTRIDGE RD
TROY SERVMN HOLDEN TIRE & RECAPPING R GUILFORD COLLEGE N C
WM J (MARGT H) USA R803 TWYCKENHAM DR
ENS SEE ALSO OWINGS
ALICE G MRS TCHR HAMPTON SCH R910 DOUGLAS ST
ALVIN (JOYCE J) EMP BRAME TEX MACH H2008 TEXTILE DR
ANITA H MRS OFC SEC SMITH MOORE SMITH SCHELL & HUNTER R604 KIRKMAN ST
ANNE C CLK CONE MILLS R1 WINDSOR APTS
ANNIE (WID H W) R116 BATCHELOR DR
SA E (MARGT G) JAN JEFFERSON STANDARD BLDG H2404 BOTHWELL ST
ERTHA MRS R600 COURTLAND ST
ETTY J MRS TRAYWN CONE HOSP R1204-B SALEM ST
ETTY L (WID ROBT T) H1840 VILLA DR
JDDY (DELORES G) EMP GENL ELEC H2719 ROBIN HOOD DR
HARLES (ELIZ P) DRIVER ALLIED VAN LINES H816 BEST ST
ARENCE M PLANT MGR VANSTORY-MAULDINE OIL H211 OODLAWN AV
YDE TAX EXAM INT REV SERV H600 COURTLAND ST

The National Cash Register Co.
Accounting and Bookkeeping Machines
Cash Registers — Adding Machines
Sales **DIAL 274-8414** *Service*
116 E. MARKET ST.
(See Page 2 Buyers' Guide)

OWENS-CORNING FIBERGLASS CORP, J B Friday and W B Morrison Textile Sales Reps, L G Evans Genl Products Sales Rep, Textile Fibers, Industrial, Commercial and Residential, Thermal Insulation Products, 5316 W Market st, Tel 299-3911

--COY MACH DIXIE MACH & TOOL R KERNERSVILLE NC
--DAVID L REPORTER GBORO NEWS H612 WOODLAND DR
--DELORES G MRS EMP S LA ROSE INC R1630 RANKIN RD
--DEWEY P (LUCILLE B) WHSEMN PEASLEE-GUALBERT PAINT & VARNISH H914 SILVER AV
--DORIS R MRS TCHR GILLESPIE PK JR HI SCH R2617 SPRINGWOOD DR
--EDISON (MATTIE L) CARP 2815 TAR HEEL ST H2815 TAR HEEL ST
--ELIZ SPLR CONE MILLS R111 CYPRESS ST
--EMILY DYER BURL INDUS R1925 MAYFAIR AV
--EULA M MRS NURSE CONE HOSP R1308 LINWOOD ST
--EVELYN MRS HLPR SNOW WHITE NURSERY R GILLESPIE ST
--GLENN (PEGGY W) MTCEMN CITY PARKS & CEMETERY H2731 ROBIN HOOD DR
--HAZEL L MRS INSP CONE MILLS R1211 16TH ST
--HELEN MAID R1513 HOOKS ST
--HORACE A (DAVIE M) MGR MC MILLAN FURNITURE CO H1607 COBB ST
--J LEE (OZELLE S) DRIVER CENTRAL MTR LINES H516 W TERRELL ST
--JACK L (FRANCES F) WHSE SUPT WORTH CHEM R1216 OAKMONT AV
--JACK L (ELOISE) H1706 LONGFELLOW ST
--JAMES STUDT R816 BEST ST
--JESSE B JR (JUNE W) ARCHT LOEWENSTEIN-ATKINSON H3008 DELLWOOD DR
--JEWEL B (MYRTLE F) WVR CONE MILLS H3413 MARTIN AV
--JOHN (BESSIE M) EMP H CAMBE STEEL H1404 BLUEBERRY LA
--JOHN ATNDT FRIENDLY CENTER CAR WASH
--JOHN C (BETTY) BARBER CAMACK'S BARBER SHOP H1204B SALEM ST
--JOHN M (BESSIE M) DRIVER EDGCOMB STL R1801 E LEE ST
--JOHN R (JANE) OFC MGR JOHN SMITH LEATHER R GRAHAM NC
--JOHNNY H916 BORDERS TER
--JOSEPH S HLPR GRANTHAM WATERPROOFING R516 TERRELL ST
--KAREN E STEN FED HOME LOAN BANK OF GBORO R1400 OAK ST
--L HUDSON (DORIS R) PRSMN GBORO NEWS R2617 SPRINGWOOD DR
--LARRY (PATRICIA) (OWENS WLDG) H1817 GROVE ST
--LENA M R417 REX CT
--LEVI E YDMN H907 COTTAGE GROVE AV
--LINWOOD E USN R505½ WALKER AV
--LOUIS B (GEORGIE W) RETD H805 GARRETT ST
--LOUIS H (DORIS R) PRSMN GBORO NEWS H2617 SPRINGWOOD DR
--LULA M MRS MGR ECON O WASH LNDRY H1818 EVERITT ST
--LUVENIA MAID UNC
--LYNWOOD E (SYLVIA B) USA R1034 S AYCOCK ST
--M ROSE MRS OFC SEC HARTFORD ACCIDENT & INDEMITY H10 BRANCH CT
--MAMIE MRS OFC SEC NATIONWIDE INS R1400 OAK
--MARCELLUS C (BESS) CLK LE CLAIR'S TILE SHOP H505½ WALKER AV
--MARGUERITE OFC SEC MODERN HOMES CONSTN R WESTRIDGE RD

OWENS MARVIN (Doris), Agent Jefferson Standard Life Insurance Co, Greensboro Agency, 301 Battleground av Tel 275-4565, h3745 Oakwood dr, Tel 299-5720

PHIPPS Hardware Co., Inc.
215 N. ELM
•
CHINA, GIFT and GOURMET SHOP
TEL. 272-5831
•
HARDWARE, ELECTRICAL APPLIANCES
TEL. 272-0179
SPORTING GOODS
DEPARTMENT BASEMENT
TEL. 273-4447
MARINE DEPARTMENT
BOATS
JOHNSON MOTORS
MARINE HARDWARE
BOAT TRAILERS
2601 S. ELM
Phone 275-8589
(See Page 84 Buyers' Guide)

N. C. MONROE CONSTRUCTION CO., Inc.
GENERAL CONTRACTOR
2710 Martinsville Rd., P.O. Box Drawer 359
ial 288-1030
See Page 44 Buyers' Guide

DIXISTEEL BUILDINGS
(Forever Beautiful)
Commercial — Industrial — Institutional
Suitable for most every need, for further Information, Tel. 288-1030
N.C. Monroe Construction Co., Inc.
(See Page 144 Buyers' Guide)

Mobil

PAINT STORE

MOBIL FINISHES COMPANY, INC.

★ PAINTS

WALL-PAPER

PAINTERS' SUPPLIES

★

1117 E. WENDOVER AVENUE

Phone 273-8295

(See Page 111 Buyers' Guide)

Mobil

UNITED TIRE SALES

Fisk Tires — Recapping — Wheel Alignment and Balancing

903-905 West Lee St. (See Page 146 Buyers' Guide) Phone 275-963

SOUTHERN CONVERTING CO., Inc.

SCRAP IRON AND METALS DEALERS

5800 HIGH POINT RD. P. O. BOX 20301

(See Page 137 Buyers' Guide)

Office Phone 299-4213, Yard Phone 299-4101

OWENS
--MARY MRS TEX WKR BURL INDUS H2207 EVERITT ST
--MARY R MRS OFC SEC HARTFORD ACCIDENT & INDEMNITY R10 BRANCH CT
--MATTIE S (WID R M) H2321 WALKER AV
--MYRTLE B (WID WM F) MAID H1504 DUNBAR ST
--NANCY TEX WKR BURL INDUS R2207 EVERITT ST
--NAPOLEON J (ROSALIE P) SLSMN TEXACO INC R CHARLOTTE NC
--ODELL STUDT R207 AVALON RD
--ODELL P (CLARA M) LABY TECH DR WM M DITTO H1908 MAYFAIR AV
--OTIS S (SALLIE P) DRIVER FAYE LINES H1513 HOOKS ST
--OVEDA MRS CAFETERIA MGR MOORE SCH R916 BORDER TER
--R LOUIS STUDT R2617 SPRINGWOOD DR
--RAY H1234 OAKLAND AV
--RAYMOND ATNDT FRIENDLY CENTER CAR WASH R RT 1 GIBSONVILLE N C
--RAYMOND M JR STUDT R526 WILLOWBROOK DR
--RAYMOND M (VERA V) PRES INDUSTRIAL ELECTRICS H526 WILLOWBROOK DR
--RICHD D (CAROL S) ESTIMATOR CARO STEEL H3000 SUMMIT AV
--ROBT I (LUCILE S) SLS MGR TRIANGLE MOBILE HOMES R HIGH POINT NC
--ROBT L (BORGNY R) ENG WESTERN ELEC H4510 FOXCROFT RD
--ROBT L JR (ESTELLE H) CARRIER PO H1607 17TH ST
--RUSSELL (EULA M) H1308 LINWOOD ST
--RUTH N MRS OFC CLK CARO BY-PRODUCTS H1411 CYPRESS ST
--SHIRLEY MRS MAID TOWN HOUSE MOTEL R413 S O'HENRY BLVD APT 7
--TAYLOR G (MAMIE A) CARRIER PO H1400 OAK ST
--TAYLOR G JR USAF R1400 OAK ST
--THOS E (SUE M) SANDER NICHOLSON FLOORING H4214 PRINCETON AV
--WALTER C JR (SARA L) SR V-PRES NORTH CAROLINA NATL BANK R SEDGEFIELD N C
--WM B STUDT R3413 MARTIN AV
OWENSBY CHARLES W (HELEN R) ATNDT TOPS PETROLEUM CORP H1109 3D ST
--GEORGIA MACH OPR NORVELL TENT R SWEETWATER CT
--HARRY J (ARLENE W) V-PRES SPRING REPR SERV H3003 EUCLID ST
--LARRY J (PATSY G) TREAS SPRING REPR SERV R3814 GROVE ST
--ROBT D (GEORGIA E) PRES SPRING REPAIR SERVICE R RD 7 BOX 176
OWINGS SEE ALSO OWENS
--CHARLES W (EDITH L) REP INTERSTATE SECURITIES H2202 GRANVILLE RD
--MELISSA L TCHR R2202 GRANVILLE RD
--W CONWAY (MARY) H2704 CHANTILLY PL
OWNBEY IRA L (INEZ E) (OWNBEY SUPPLY) H3613 KIRBY DR
--JUANITA S (WID ARTH D) H2608 W MARKET ST

OWNBEY RENTAL SERVICE (William M Ownbey), Party Supplies, Hospital Supplies, Guest and Baby Needs, Miscellaneous Supplies, 811 Battleground av, Tels 274-4653 Res 275-4995 (See Page 129 Buyers' Guide)

OWNBEY WM M (ANN) (OWNBEY RENTAL SERV) H2600 WESTMORELAND DR
OWNE MARGUERITE H MRS H1210 WESTRIDGE RD

OWSLEY H B & SON INC, W G Clark Branch Mgr, We Service, Sell and Rent Heavy Construction Equipment Intersection I 40 and North Carolina 68, Tel 668-2454

OXENDEN BESSIE L MRS CLK THOLHIMERS-ELLIS STONE H109A ADAMS ST
--LOUIE H (ANN L) MEAT CTR MODERN MKT H518 GUILFO AV
--SUE R518 GUILFORD AV
OXENDINE ATLAS (JANICE) BARBER H817 MONTPELIER DR
--BARBARA J LNDRY WKR GBORO LNDRY R331 W LEE ST
--BRIAN R R1100 OAKLAND AV
--DILLON HLPR CLEGG BAKERY R902 OAKLAND AV
--EVA M EMP P H JOHNSON R3412 SUMMIT AV
--FAYE C SEWER BLUE BELL R676 CEDAR ST
--GEO D (CORA R) PASTRY MKR PIEDMONT PIE H2 MITCHELL CT
--HALLIE M MRS R1100 OAKLAND AV
--HARVEY JR (STELLA J) BAKER PIEDMONT PIE H3 MITCHELL CT
--J D (ELIZ) H714 SILVER AV APT E
--J O EMP OXENDINE TREE SERV R671 PERCY ST
--JACKIE PLMB HLPR DICK & KIRKMAN INC R RT 1 BOX
--JAMES LAB CRUTCHFIELD PLMB & HTG R906 UNION ST
--JAMES D (AUDREY F) FORMN ALLIED FENCE H335A W L ST
--JAMES E BAKER PIEDMONT PIE R713 MOREHEAD AV
--JANICE OPR LEON'S BEAUTY SALON R817 MONTPELIER
--JARVIS (MEDLIN C) FORMN GUARANTEED WATERPROOFIN H3007 CENTER ST
--JAY H2512 ASHE ST
--LOSHIA LEATHER WKR ELLISON CO R1203 PAMLICO DR
--MEDLEN C MRS LOOPER KAYSER-ROTH HOSE R3007 CENT ST
--NANCY OPR SBT&T R712 MOREHEAD AV
--PERRY B R3805 MELVIN PL
--RAYMOND PNTR SOU PAINT & WATERPROOFING R FT BRA NC
--STALEY H429 BELLEMEADE ST APT 4
--WM J HLPR THOMAS TREE SERV R813 S AYCOCK ST
--WILLIE L (MARY H) (OXENDINE TREE SERV) H554 CREEKRIDGE RD
OXNER EDNA L (WID GEO) NURSE 114 WEST GREEN CT H1 W GREEN CT
OZBURN JAMES L SLSMN TRADERS CHEVROLET R2322 REGENCY DR
OZMENT ALVIN A (EMILY) PRNTR CONE MILLS R RD 8
OZMENT APARTMENTS 609 SUMMIT AV
OZMENT BOB F (JUDITH M) PHOTOG BURL INDUS H2619 DAVID CALDWELL DR
--CLARENCE C (OZMENT'S ESSO) E BESSEMER H1027 PALMETTO ST
--DOROTHY SLS DEPT PAUL ROSE STORE R3103 GOODALL
--EDW N (HAZEL L) H1500 GROVE ST
--ELIZ P SPNR CONE MILLS R1312 GORDON ST
--ELMER M JR (JOANNA S) EMP WESTERN ELEC H131 PATTON AV
--ELMER M (MYRTLE S) RETD H2418 DOYLE ST
--ERNEST A (KATIE M) POLISHER CARO LOOM REED CO H1844 WILLORA ST
OZMENT ESSO SERVICE (CLARENCE C AND JULIUS M OZMENT) 1115 E BESSEMER AV
OZMENT EVELYN W H609 SUMMIT AV APT 1
--FRED D (VERA S) CARRIER PO H1418 GLENWOOD AV
--GLENDA P MRS SENIOR CLK PRUDENTIAL INS R411 ROU CIR
--HARVEY L (KATH W) WVR CONE MILLS H413 E HENDRI ST
--HENRY C (ALMA S) PLANT SUPT MOBIL-BELL CO H2606 FAIRFAX RD
--HERMAN P (ELIZ P) EMP CONE MILLS H835 CIRCLE DR
--JACK G (AGNES D) SLSMN LATHAM REALTY R4000 SEDGEWOOD LA
--JACK L (DOROTHY) SWTCHMN SBT&T H3103 GOODALL DR
--JAMES H RETD R1613 MC PHERSON ST
--JOANNA S KEY PUNCH OPR JEFFERSON STD LIFE INS R131 PATTON AV
--JOHN R MECH CARO QUALITY BLOCK R RD 1
--JULIUS M (CLARA S) (OZMENT TILE & FLOORING) H16 SUMMIT AV
--KATH B MRS OFC SEC TRULOVE ENGS R413 E HENDRIX
--M L (BARBARA) SLSMN GLFD DAIRY CO-OP ASSN R RD BOX 724
--MICHL P EMP CONE MILLS R835 CIRCLE DR

LAMBETH CONSTRUCTION CO.

GRADING — WATER LINE — SEWER PIPE — DRAINAGE — CONTRACTORS

EQUIPPED WITH 2-WAY RADIO FOR BETTER SERVICE

1705 BATTLEGROUND AV. (See Page 42 Buyers' Guide) DIAL 273-08

DOWNTOWN STORE
101-11 S. ELM COR. MARKET ST.
TEL. 275-0461

BELK'S

(See Page 51 Buyers' Guide)

SUBURBAN STORE
FRIENDLY SHOPPING CENTER
616 FRIENDLY CENTER RD.
TEL. 292-0960

OZMENT
--PAUL E PRNTR JOHN H HARLAND R835 CIRCLE DR
--PERCY F (MRGT E) RETD H763 W FLORIDA ST
--RICHD J (ELLEN) TAB OPR WESTERN AUTO R RT 2 STOKESADE NC
--ROGER D (NANCY C) CARP OZMENT ROOFING H2202 MURRAYHILL RD
--RUTH BMO COUNTY DATA PRODESSING CENTER R2303 N ELM ST
--THOS A PKR CONE MILLS R1844 WILLORA ST
OZMENT TILE & FLOORING CO (JULIUS M OZMENT) CONTRS 1608 SUMMIT AV
OZMENT VERA MRS WAITRESS THE CORNER R GLENWOOD AV
--WM D USAF R1418 GLENWOOD AV

P F'S CUT RATE UPHOLSTERING CO (P F Payne), Re-Upholstering Custom Built, 1833 Spring Garden st, Shop Tel 275-4421, After 5:30 PM Tel 299-5905

P & J GROCETERIA (VESTAL E POPE) 1204 ASHEBORO ST
PACE AGNES M (WID ADEL W) SPNR CONE MILLS H414 GREENBRIAR RD
--ALONZO R910 VANCE ST
--ANNA F MRS PRIV SEC DOUGLAS RAVENEL JOSEY & HARDY R1821 W MEADOWVIEW RD
--BELLE M BTRY FLR CONE MILLS R2810 CHURCH ST
--CLYDE E WVR CONE MILLS R700 5TH AV
--DANNY USA R700 5TH AV
--DOROTHY H MRS PRSR GBORO MFG H826 PASADENA ST
--ESTELLE N INSP CONE MILLS R2408 HUBBARD ST
--GEO A MRS OFC SEC BURL INDUS H2726 SHADY LAWN DR
--HELEN H MRS MACH OPR BLUE GEM MFG R104½ E BRENTWOOD ST
--HOWARD C (ANNA F) V PRES CHAMPION STORAGE & TRUCKING H1821 W MEADOWVIEW RD
--HOWARD C JR STUDT R1821 W MEADOWVIEW RD
--JAMES H CLK PO H201 E BESSEMER AV APT 7
--JETA A OFC MGR WFMY-TV H1301 WHILDEN PL
--JOHN F HLPR GATE CITY ROOFING R2018 ASHEBORO
--JOHN W (LIBERTY F) FIREMN SOU RY H3909 BAYLOR ST
--KATH E MRS EMP CONE MILLS H700 5TH AV
--LIBERTY F MRS WVR CONE MILLS R3909 BAYLOR ST
--MACK (JULIA) CONSTN WKR H787 CARVER DR
--MAY G SPUR CONE MILLS R1300 18TH ST
--NAT D (BELL M) RETD H2900 CHURCH ST
--ROBT E LAB CITY DEPT PUB WKS R760 W FLORIDA ST
--ROBT F (MARY A) RETD H607 SYKES AV
--ROSA M MRS R868 BELLEVUE ST
--RUSSELL T R2900 CHURCH ST
--RUTH G MRS MAID H501 ANDREW ST
--RUTH L MRS NURSES AIDE MURPHY'S REST HOME R1900A TUSCALOOSA
--THOS (LEOLA M) MAIL HNDLR PO H917 STEPHENS ST
--VIRGIL A (WID DICLE E) FXR CONE MILLS H314 FIELDS ST
--VIRGINIA H (WID PAUL) (VIRGINIA'S SWEET SHOP) H2307 BEVILL PL
--WM F (DIANE) USA R700 5TH AV
--WM W DIV PASS AGT SLS SOUTHERN RAILWAY SYSTEM H1557 WALKER AV APT 1
ACIFICO JULIET E (WID JAMES E) SLSWN LAURIE'S SPORTS WEAR H615 UNIVERSITY DR
-ROSE A OPR S B T & T H705 CHESTNUT ST APT D
ACK A L LINEMN L W ROUTH CONSTN R SOLAR PL RT 1
-RAY SUPT NC MONROE CONSTN R338 BARNES RD WINSTON SALEM
ADDOCK JEAN E EMP DAVIDSON SUP R743 JORDAN CT
DGETT BENNY L R1807 HODGIN ST
-C DIANE OFC SEC WADE C EULISS R421 ARLINGTON ST
GORDON W (EARLINE S) MACH OPR CONE MILLS H1108 RUCKER ST
HOMAN C (BETTY S) SCREENER CAROLINA ALUMINUM H2011 MERRITT DR
JOEL L ACCT A M PULLEN & CO R HWY 29 NORTH
MARY S (WID GEO) R1108 RUCKER ST
ROBT J JR (RUTH H) (DAILY MAID BAKERY) H108 BERKSHIRE ST
SYLVIA N MRS LPR KAYSER-ROTH HOSE R426 ROCKY KNOLL RD
GETTE STELLA MRS FURN RMS 421 ARLINGTON ST H421 ARLINGTON ST
E SEE ALSO PAIGE
LBERT N (NELL L) BUS DRIVER DUKE PUR H1618 OAK ST

Hollowell, Borum & Associates
ENGINEERING—LAND SURVEYING—TOPOGRAPHY
REAL ESTATE PLANNING
1031 HOMELAND AVE., P. O. BOX 6181
TEL. 275-0472
(See Page 64 Buyers' Guide)

PAGE
--ALBERTA W CLK REA EXP H203 TATE ST APT B3
--ALEEN MRS MAID H853 VANCE ST
--ALVIN E (PAULINE L) MLDR SOUTHEASTERN FDRY H300 LOWDERMILK ST
--ALVIN E (ROXIE P) MLDR SOUTHEASTERN FDRYS R300 LOWDERMILK ST
--AUSTRALIA COOK QUICK STOP BBQ R1108 GORRELL ST
--BARRY R (DOLORES D) SLS REP H215 REVERE DR APT 93
--CAMMIE P (WID WM L) R2006 INDEPENDENCE RD
--CARLA S STUDT R1618 OAK ST
--CATH H MRS TCHR PAGE SR HI SCH R1729 E CONE BLVD
--CHARLES E REV (CATH A) PASTOR ST PAUL METH CH H1729 E CONE BLVD
--CLAUDINE T MRS CLK JEFFERSON STD LIFE INS R RT 1 RUFFIN NC
--DAVID L (CAROLYN A) GREEN HSE WKR GILLIAM'S FLORIST R RD 3
--DORIS D MRS STEN A & T COLLEGE R1517 DUNBAR ST
--EARL P (BLANCHE L) LAB H1005A HACKETT ST
--ELIZ MRS TCHR BROOKS SCH R2523 WESTMORELAND DR
--ELIZ D (WID ELDRED T) SERV REP SBT&T H604 N MENDENHALL ST
--ELVELENA E MAID H2209 APACHE ST APT C49
--EMILY OPR SBT&T R116 MARSHALL ST
--GARY L STUDT R1307 NORTHFIELD ST
--GEO W JR (CAROL I) PILOT PIEDMONT CHEM H2309 PINECROFT RD
--HAROLD T HNDLR CONTAINER CORP OF AM R RD 1 RUFFIN NC
--HERBERT JR LAB R613 BENNETT ST
--HOWARD H (MARJORIE P) EQUIP OPR WILLIAMS STEEL H1307 NORTHFIELD ST
--HUGH W (ELIZ N) REPORTER GBORO NEWS H2523 WESTMORELAND DR
--JAMES R JR SUPVR CONE MILLS
--JANE M MRS MNDR TROXLER HOSIERY R207 SUMMIT AV
--JERRY A R1307 NORTHFIELD ST
--JOHN SHIP CLK SEARS R1108 GORRELL ST
--JOHN E JR (ERNESTINE W) PHOTOG GBORO NEWS H1606 LARCHMONT DR
--JOHN M (BLONDA) DRIVER T&A TRUCKING R WHITSETT NC
--JOSEPH L (VIRGINIA) SLS MGR SBT&T R200 PINEBURR RD
--JOSEPH M (JANIE C) H207 SUMMIT AV
--JOYCE H900 WILLOWBROOK DR
--KEN L (JANICE) OFC MGR M L EAKES INC H706 CANNON RD
--KILBY A (TESS R) H3704 MANOR DR APT A
--LOTTIE (WID COLLIE) H220 COTTAGE GROVE AV
--MAGGIE MRS CLK METCO PRODUCTS R RD 3 BOX 437
--MARGIE DEPT HEAD PAUL ROSE STORE R1307 NORTHFIELD ST
--PARELEE M BAKER MAYFAIR CAFETERIA R1108 GORRELL ST
PAGE PRIVATE SCHOOL (JULIAN JOHNSTON) 1005 W MARKET ST
PAGE RICHD F (VEARLE W) FIREFIGHTER CITY FIRE DEPT H1409 HUFFINE RD
--VEARLE MRS TCHR BROOKS SCH R1409 HUFFINE MILL RD
--VIRGINIA D MRS SUPVR CONE HOSP R200 PINEBURR RD
--W FRED REV (NAOMI M) PASTOR SECOND PILGRIM HOLINESS CH H1703 RAYSTON DR
PAGE WALTER HINES HIGH SCHOOL LUTHER R MEDLIN PRIN 201 PAGE ST
PAGE WILLIE F (NANCY) MLDR GUILFORD FDY R RD 7 BOX 193M
PAGETT LUCILLE D (WID GEO) H718 ASHE ST
PAIEWONSKY ALBERT S (MARCIA L) WITH OETTINGER LBR H910 MERRILL DR

LIVE BETTER ELECTRICALLY

YOU GET A *Lot* FOR A VERY *Little!*

My Services Are Many, My Wages Are Low, I'm Ready On the Instant At Your Command To Go.

DUKE POWER

CITIZENSHIP DUKE POWER SERVICE

(See Page 58 Buyers' Guide)

JOHN ROBBINS MOTOR CO., Inc.

GMC TRUCKS

Sales and Service

Gasoline and Diesel Trucks

Parts and Accessories

Triple Checked Used Trucks

915 W. LEE ST.
TEL. 275-2581
(See Page 149 Buyers' Guide)

GREENSBORO'S PRESTIGE BROADCASTING SERVICE

WBIG GREENSBORO, N. C. CBS AFFILIATE 5000 WATTS

TELEPHONE 288-4132

(See Pages 2 and 118 Buyers' Guide)

THE FINEST IN
ROOFING
and
BUILDING
SUPPLIES

RUBEROID

ROLL ROOFING

ASBESTOS
AND
ALUMINUM
SIDING

BUILT-UP
ROOFING

Sheet
Metal
WORK OF
ALL KINDS

- CHIMNEY CAPS
- FIRE SCREENS
- GUTTERING
- BLUE RIDGE PAINT
- ROOF VENTILATORS
- FURNACE PIPE
- EXHAUST FANS
- MAIL BOXES
- DOOR CANOPIES
- ORNAMENTAL BLINDS
- ROOF COATINGS and CEMENT
- NAIL-ON-BRICK
- RANGE HOODS
- CRAWL SPACE COVERS
- ASBESTOS BOARD
- DOOR KNOCKERS

HODGIN
Roofing
&
Supply
Co. Inc.

921-923 W.
LEE ST.
P.O. Box 1984
Tel.
275-8561
(See Page 134
Buyers' Guide)

SOUTHSIDE HARDWARE CO., INC.
COMPLETE SERVICE IN HARDWARE
FOR OVER SIXTY YEARS, A COMPLETE FARMERS' AND BUILDERS' SUPPLY SERVICE
TELEPHONE 272-2106
POWER TOOL DIVISION
515 S. ELM
TEL. 272-4549
(See Page 85 Buyers' Guide)
HARDWARE
523-25 S. ELM
TEL. 272-2106

Deno's
Spaghetti and Steak House

PAIGE SEE ALSO PAGE
--HERBERT LAB N S PYROPHYLLITE R209 COTTAGE GROVE ST
PAIGE'S BEAUTY SHOPPE (MRS FRANCES P DILLON) 919 IDLEWOOD DR
PAIL DANL R (DELORES) EMP DOW CORNING H2820 RUTHERFORD DR
--DONALD R ENG DOW CORNING R2021 WALKER AV
PAINE EUG STUDT R2006 ONTARIO ST
--JAMES D (BONNIE J) MACH OPR J P STEVENS CO H2006 ONTARIO ST
--JANICE TRAINEE AUD PILOT LIFE R2006 ONTARIO ST
--SIDNEY S (AUDREY L) RETD H1605 CARLISLE RD
PAINTER BESSIE B H1007 HAMPTON ST
--BOBBIE R (DORIS D) AIR CONDITIONING MECH H1005 ALAMANCE RD
--CLARA D OFC SEC INT REV SERV H201 S MENDENHALL ST APT 6

PAINTER EUGENE T (Emajane P), Pres-Genl Mgr Vanstory Clothing Co, 107-09 N Elm st, Tel 275-2807, h415 Aberdeen ter, Tel 274-0798

--JAMES W (KATHLEEN S) RETD H935 CARR ST
--JOHN R JR MECH DUKE PWR R RD 2 GIBSONVILLE NC
--JOSEPH S STOCKMN BI-RITE SUPER MKTS R2916 LIBERTY RD
--L MAE R313 TATE ST
--MACK R (IRENE P) SUPVR CARO STEEL H2204 FAWN DR
--MARY H OFC SEC SOU LIFE INS H135½ PAISLEY ST
--MILLIE H MACH OPR BLUE BELL R RD 2
--WM EMP STATE STREET GRILL R RD 1 GIBSONBILLE NC
PAIRE ROBT M (JANE W) SUP ANALYST BURL INDUS H3211 LONDON RD
--VIOLET L (WID LEONARD) MAID H500 STEWART ST
PAISLEY FRED R PRSMN PIEDMONT PRESS R RT 2 MC LEANSVILLE N C
--JOHN P SLSMN LAMB DISTR R RT 2 MC LEANSVILLE N C
PAIT DOUGLAS M (HAZEL R) INSP STATE DEPT AGRL H123 W KEELING RD
--HAZEL R MRS CLK INT REV SERV R123 W KEELING RD
--HENRY CLK WACHOVIA BANK & TRUST R2711 DELLWOOD DR
--HENRY K (LAURA C) EXPEDITER POMONA PIPE PRODUCTS H2711 DELLWOOD DR
--JAMES S (JANE) MECH TYRON REPR SERV R2811 E BESSEMER AV
--JOHNNIE E (BARBARA W) DRIVER STD TRUCKING H305 CRAIG ST
PALLAGUT JOYCE W MRS CLK GENL MTRS ACCEPTANCE R2624 ROBINHOOD DR
--LEONID G (JOYCE W) V-PRES THE PHOTO ENGRAVING CO OF GBORO H2624 ROBIN HOOD DR
--LEONID S (MARGT) PRES THE PHOTO ENGPAVING CO OF GREENSBORO R501 GREENTREE (GLFD COL)
--PATRICIA M SEC-TREAS THE PHOTO ENGRAVING CO OF GREENSBORO R501 GREENTREE ST (GLFD COL)
PALLARD MARVIN TRMR WADE'S TRIM SHOP
PALLINDER ELIZ T MRS SLSWN BELK'S R220 E SMITH ST
--GEO E (ELIZ T) CTR BEMAN'S STL PLANT H220 E SMITH ST
PALLISER ADV AGCY (D G PALLISER) 308 N GREENE ST
PALLISER D G (PALLISER ADV AGCY)
PALLOCK RUTH W MRS CASE WKR COUNTY DEPT PUB WELFARE R HIGH POINT NC
PALM STREET CONGREGATIONAL CHRISTIAN CHURCH REV ODELL J POWELL PASTOR 1923 PALM ST
PALMER CHARLES LAB YOUNG'S LANDSCAPE SERV R RD 1 SUMMERFIELD NC
--CHARLES A (WANDA W) PERSONNEL MGR BURL INDUS H1608 E CONE BLVD
--CHARLIE O (EDNA M) DRIVER CENTRAL MTR LINES H3606 GENTRY ST
PALMER
--DOROTHINA STUDT R1014 E BRAGG ST
--EDNA L MRS MAID CRANE SUP H1014 E BRAGG ST
--ELIZ MRS MAID H2110B PERKINS ST
--ERNEST LAB CITY DEPT PUB WKS R2110 B PERKINS ST
--ERNEST LAB H209 BENNETT ST
--ESTER D PRSR BLUE BELL R515 CHARTER PL
--FLORA N (WID NICHOLAS D) H509 N SPRING ST
--G MELVIN REV (PATSY E) PASTOR PEACE UNITED CH O CHRIST H110 N LINDELL RD
--GEO LAB ROUTH BROS MASONRY CONTRS R240 W BRAGG
--GEO M (SUSAN N) DRFTSMN BELL TELEPHONE LABY H35 NORMANDY RD
--H VESTAL (MILLICENT B) CONTROLLER BURL INDUS H1 WEDGEDALE AV
--H VESTAL JR STUDT R101 WEDGEDALE AV
--HATTIE S MRS PRSR CONE HOSP R1101 PERKINS ST
--HUGH K FURN WKR FOUNDERS FURN R423 WESLEY PL
--IRENE F MRS R515 W GASTON ST
--JAMES LAB R812 BELLEVUE ST
--JAMES CITY RECREATION CENTER R912 SALEM ST
--JAMES C (MARGARET M) CONSTN WKR CRAVEN STEEL ERECTING H914 OAK ST
--JOHN T (LILLIAN B) LAB YOUNG'S LANDSCAPE SERV
--JOHNNY C FNSHR CONE MILLS R RD 1 SUMMERFIELD
--KATH S STEN MOSS DOG SHOWS R2109 WRENN
--LARRY R914 OAK ST
--MARGT M MACH OPR BLUE BELL R914 OAK ST
--MAXWELL P (LELIA M) SUPVR POMONA PIPE PRODS H38 WALKER AV
--PETER C (JOYCE B) BR MGR INTERNATIONAL BUSINESS MACHINE CORP H503 W ROCKFORD ROAD
--PRIMES LAB BONITZ INSULATION R968 MC CULLOCH
--RAYMOND H (MARTHA R) CHEM BURL INDUS H809 PLUMM DR
--VANNIE MRS LNDRY WKR LANE'S LNDRY H1107 COTTAGE GROVE AV
--VERNA MRS H324D BINGHAM ST
--W HENRY (HATTIE S) LAB GBORO PLMB SUP H1101 PERKINS ST
--WALTER K (ESTHER D) CLK SUN COAL & SEED H515 CHARTER PL
--WM H PLMB SUPT W H SULLIVAN CO R WILMINGTON N C
--WM S H209 BENNETT ST
PANAGIOTAW JOHN R101 BELLEMEADE ST
PANAGITON PHATO K (WID MANUEL) H400 MAYFLOWER DR
PANGLE BEULAH MRS MACH OPR DIXIE MACH & TOOL R819 HOWARD ST
--EARL LAB BRAME TEXTILE MACH R819 HOWARD ST
--JAMES E (BEULAH W) ELECT PLATER BRAME'S TEX MAC H2607 IMMANUEL RD
PANKEY THELVIS J COOK HOWARD JOHNSON'S RESTR H302 FREEMAN MILL RD
PANKONIN MARIE J GRADUATE ASST UNC
PANNACI KARL E (MARESA S) SUPT GLFD MILLS H209 REVERE DR APT 87
PANNELL RUFUS A (JOYCE C) SEC TREAS CHOO CHOO JUSTICE ALL AM AGCY H1010 FAIRMONT ST
PANNILL FLORENCE D H600 MAGNOLIA ST
PANTALIONE LAWRENCE N (EDITH C) MACH OPR RIEGEL PAPER H2512 W FLORIDA ST
PAOLE WALTER R MECH BRINSFIELD LINCOLN-MERCURY R 1 COLFAX N C
PAOLI DOMINIC A (ELOISE L) OFC MGR TALLEY CLN EQU H407 S LINDELL RD
--DONNA STUDT R407 S LINDELL RD
--ELOISE L MRS CLK INT REV SERV R407 S LINDELL
PAOLONI CLAUDE U (ESTELLA S) CHF PHARM CONE HOSP H710 MAGNOLIA ST
--CLAUDIA STUDT R710 MAGNOLIA ST
PAPER MARJORIE C OFC CLK CENTRAL CARO GROS R PLEASANT GARDEN NC
PAPER PRODUCTS SPECIALTY WORKERS NO 465 PAUL P COFFEY SEC 128 N DAVIE ST
PAPPAS GEO E (AUDRA M) BKPR CUSTOM STAMPING H3610 GENTRY ST
--HARRY (DIMITRA S) H912 N ELM ST
--HARRY N (NANCY H) SLSMN BROWN SHOE CO H107 HAWKINS DR
--JOHN G (SALLY A) ASSOC J HYATT HAMMOND & ASSOCS H1713 DUBLIN DR

HENNIS
FREIGHT LINES, INC.
Servant of Industry
2206 E. Bessemer Ave., (ORD), Greensboro, N. C. Tel. 275-16
(See Page 105 Buyers' Guide)
P. O. Box 612
General Offices, Winston Salem Tel. 724-9

HOME FEDERAL SAVINGS & LOAN ASSOCIATION
OF GREENSBORO
"The Home Federal is a Good Place to Save with Safety"
MAIN OFFICE - 113 N. GREENE ST., DIAL 275-7211

PAPPAS
--JOHN S R912 N ELM ST
--MATTHEW J JR (EDNA M) PRES GBORO VENDING & WHOLESALE DIST CO INC H1701 W MARKET ST
--NANCY H MRS HYGENIST DR JAMES B HOWELL R107 HAWKINS DR
--OLGA OFC MGR BOY SCOUTS OF AM R912 N ELM ST
--SALLY A MRS OFC SEC NC GRANGE MUT INS R1513 DUBLIN DR
--VASSO (WID MATTHEW J) H1701 W MARKET ST
PAQUETTE NORMAND E (JOSEPHINE D) MACH OPR P LORILLARD CO H1509 TALLEY ST
PARADISE DRIVE-INN (THEMELIS G ZERVOS MICHL J CONSTANTINOU) RESTR 1915 MC CONNELL RD
PARALAND SERVICE SELTON W BURNS MGR GAS STA 2421 ASHE ST
PARCELL SEE ALSO PURCELL
--CAROL A STUDT R1515 GLENWOOD AV
--CLARENCE W (MARGT L) FORMN TRAILMOBILE INC H1515 GLENWOOD AV
PARDUE SEE ALSO PERDUE
--BEVERLY H1103 OLIVE ST APT B
--BILLY STUDT R2001 ASHE ST
--CARL W (NANCY O) SHIP CLK RANCH CRAFT H909 HERN AV
--HALLIE M ASMBLR DUNNING INDUS R RT 5 BOX 634
--JOHNNY M (SADIE) V-PRES GBORO AWNING R1206 RUAYNE RD
--LINDA M OFC SEC DUNNING INDUS R RT 5 BOX 634
--LUCILLE SEC-BKPR A JACK TANNENBAUM R2926 MARTHA'S PL
--MARY B MRS OFC SEC CLYDE PUDD & ASSOCS R1823 MC KNIGHT MILL RD
--NANCY O MRS WRAPPER SMITH BI-RITE SUPER MKT R909 HERN AV
--PERCY R (RUBY J) LM FXR CONE MILLS H3514 SUMMIT AV
--PERCY R JR (LOIS R) WVR SOU WEBBING MILLS H3301 SANDBURG DR
--RAYMOND L JR (LUCILLE) SLSMN NATL CASH REG H2926 MARTHA'S PL
--RICHD C (MARY B) EMP CONE MILLS H1823 MC KNIGHT MILL RD
--SARA G MRS OFC SEC YWCA R1129 PARRISH
--SYLVIA COLARIST FLYNT STUDIOS H1033 DEWEY ST
--TUTTLE E (VIRGIE G) DEPT MGR BIG BEAR SUPER MKT H2006 WELLINGTON DR
--VIRGIE G MRS MEAT WRAPPER BIG BEAR SUPER MKT R2006 WELLINGTON DR
--WAYNE (BERTHA) ADJ UNIVERSAL CIT CREDIT CORP R2708 ROBIN HOOD DR
--WM A JR (PATRICIA E) ENG J P STEVENS & CO H1407 GRACEWOOD DR
--WM A (SARA G) H1129 PARISH ST
--WM C RTEMN R C COLA R RONDA NC
ARHAM ALVA G MACH OPR GEO C BROWN CO R2006 ELLINGTON ST
-ANNE F CLK BD OF COUNTY COMNRS H1008 HAMPTON ST
-B RICHD (JUDITH S) EMP CITY WATER DEPT R1607 N O'HENRY BLVD
-BEN R (ELIZ A) DRIVER CENTRAL MTR LINES H3738 OAKWOOD DR
-GEO A EMP GEO C BROWN & CO R2006 ELLINGTON ST
-JULIAN A (KATH A) ATNDT SERVICE DISTR R3400 BONLEE AV
-LUTHER T (MYRTLE C) MECH GUY M TURNER INC H2006 ELLINGTON ST
-PAGE MRS LIBRN SMITH SR HI SCH R1004 TWYCKENHAM
-PATRICIA T SERV REP U S SOCIAL SECURITY ADMN R HIGH POINT N C
RICHD E (WANDA B) ADJ ALLSTATE INS R RD 3 WINSTON SALEM NC
WM H (DORA P) PRNTR MICKEY PRNTG H1004 TWYCKENHAM DR
RIS SEE ALSO PARRIS
ARIE A (WID LANNIE F) H1213 16TH ST
HENRY L ENG AIDE CITY TRAFFIC ENG DEPT R819 WAUGHT ST
IDA H (WID CHARLES S) H103 S CEDAR ST
I FRANK (EDITH) EMP INT REV SERV H114 BATCHELOR DR

Prago • Guyes
Fashionable Apparel for Women and Children
Downtown • Northeast Shopping Center • Plaza
(See Page 5 Buyers' Guide)

PARIS
--LANNIE F (MARIE H) TEX WKR CONE MILLS H3804 PETERSON AV
--LEROY H (JOAN R) DRFTSMAN CITY TRAFFIC ENG DEPT H819 WAUGH ST
--MARIE H EMP CONE MILLS R3804 PETERSON AV
--MOZELLE RETD H804 5TH AV
PARISH SEE ALSO PARRISH
--E WOODROW (HELEN W) SHIP CLK INDUSTRIES OF THE BLIND H1206 HERTFORD ST
--EARL L (LUCY G) MECH 220 NORTH AUTO SERV H2015 FERNWOOD DR
--EDGAR R (NANNIE M) PNTR 1103 S AYCOCK ST H1103 S AYCOCK ST
--GEO W (VIRGINIA T) PLANT MGR LANE'S LNDRY H1514 ELWOOD AV
--JOHN B (PEGGY A) SLSMN QUALITY X-RAY H1105 S AYCOCK ST
--JOHN L STUDT R2015 FERNWOOD DR
--JOSEPH STUDT R2015 FERNWOOD DR
--THOS R (CAROL) CLK JUSTICE DRUG
--VIRGINIA T LNDRY WKR UNC R1514 ELWOOD AV
PARK SEE ALSO PARKE AND PARKS
PARK AVENUE REST HOME (W B & MRS ZENOBAH B GODFREY) 607 PARK AV
PARK DAN L (FRANCES) ANALYST REM-RAND R HIGH POINT NC
--FLIZ R (WID ROBERT E) R601 N ELAM AV
--HATTIE MAE CLK BURL INDUS R211 W FISHER AV
PARK-N-SHOP GARAGES 119 E MARKET STREET
PARK ORVILLE D (MOSSIE L) PRNTR CHRISTIAN ADVOCATE H2604 VESTAL ST
--VERA L (WID HUGH F) FLDR TROXLER HOS H1506 BERWICK ST
--WILSON (BOBBIE E) DRIVER BRANCH MTR EXP H1407 KIRKMAN ST
PARKE SEE ALSO PARK AND PARKS
--BENJ G JR (CAROL D) COMPUTER BURL INDUS H2324 NEW ORLEANS ST
PARKER A LEROY REV (SARAH K) PASTOR FRIENDLY ROAD BAPTIST CHURCH H1710 W MARKET ST
--ALEX (THEODORA S) (COLLEGE VILLAGE BARBER SHOP) H1614 ROSS AV
--ALEX JR LAB CITY WATER & SEWER R RD 1 BROWNS SUMMIT NC
--ALF C (JOSEPHINE S) SLSMN DOVER ELEV H1003 PITT PL

PARKER ALTON H (Pluma F), Sec-Treas-Mgr Greensboro Coca-Cola Bottling Co, 2411 High Point rd, Tel 292-1641 h2022 St Andrews rd, Tel 273-7493

--ALVA L (BRUNNIE C) FNSHR CARO LOOM REED H630 JOYNER ST APT 2
--ANITA STUDT R2022 ST ANDREWS RD
--BEATRICE M OFC SEC BURL INDUS R4310 CORNELL AV
--BETTY L CLK CONE MILLS R GREENVILLE SC
--BILL STUDT R1710 W MARKET ST
--BILLY M (MARJORIE) MGR TRYON ELEC REPR SERV H3200 PINEDALE RD
--BUEL L (LUCILLE S) TNDP CONE MILLS R RD 5 BOX 825
--C ROSS (JOYCE P) ROOFER H1408 PORTLAND ST
--C RUFUS (DOVIE M) MTCE MN STATE HWY COMN H411 E MC CULLOCH ST
--CHARLES WLDR W H SULLIVAN CO H2406 NEW ORLEANS ST
--CHARLES E (SARAH B) OFC MGR KING-ZANE PONTIAC H424 BRANDON ST
--CHARLES F (DORIS B) EXAM FHA H3014 DELLWOOD DR
PARKER COAL & OIL CO J AL PARKER JR PRES-TREAS 620 FULTON ST
PARKER DALLAS R (ELLEN H) USMC H821 GLENWOOD AV

4 CONVENIENT BRANCHES
FRIENDLY BRANCH
617 Green Valley Road
Dial 292-0552
PLAZA BRANCH
1702 Battleground Ave.
Dial 274-6546
SUMMIT AVE. BRANCH
1201 Summit Ave.
Dial 274-3284
FOUR SEASONS BRANCH
Temporary Location
Corner High Point Rd. and Pinecroft Rd.
Dial 299-9582

RICHARDSON REALTY, INC.
EST. 1926
ALL PHASES OF REAL ESTATE AND INSURANCE
DIAL 275-0541
841 W. Market St.
(SEE PAGE 125 BUYERS' GUIDE)

PIEDMONT NATURAL GAS CO., INC.
☆ COOKING
☆ WATER HEATING
"LET GAS DO YOUR 5 MAJOR JOBS"
☆ AIR CONDITIONING
☆ REFRIGERATION
☆ HEATING
ALL DEPARTMENTS
OFFICE 440 W. MARKET
(See Page 78 Buyers' Guide)
TEL. 275-3352

MOORE REALTY and MORTGAGE CO.

A. K. MOORE, JR.
Pres.

REALTORS

Sales
Rentals
Property
Management

Mortgage Loans Insurance

BUILDERS

314
N. Greene St.

Telephone 275-4541

SEE PAGE 124 BUYERS' GUIDE

FUEL OIL
Tel.
299-0431

HARDIN OIL CO. INC.

Filtered
and
Metered

PHILLIPS 66

PROMPT SERVICE

Kerosene
Tel.
299-0431
4206 Oakland Ave.
(See Page 71 Buyers' Guide)

HARRY D. KELLETT, Inc.
AUTHORIZED DEALERS
Dodge — Dart — Automobiles
DODGE JOB-RATED TRUCKS
(See Page 10 Buyers' Guide)
449 W. Market St.
Phone 275-9541

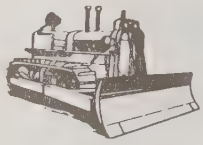

E. L. RUMMAGE CONSTRUCTION COMPANY
WE BUILD DAMS, LAKES and CLEAR WOODLANDS
3 MILES W. OF PLEASANT GARDEN ON
DAVIS MILL RD., P.O. BOX 187
DIAL 674-5571
(See Page C and Page 49 Buyers' Guide)

PARKER
--DANL L (MAE O) INVESTMENT COUNCIL PILOT LIFE INS H308 S WEST GREENWAY ST
--DE*LON STUDT R906 SALEM ST
--DONNIE V BKBNDR JOSEPH RUZICKA INC R1101 MONTICELLO
--DORA E MRS OPR JONES FUR SERV R SUMMERFIELD NC
--DOROTHY L MRS (VARIETY DISCOUNT HOUSE) R1014 EASTSIDE DR
--E GLENN (TRULA N) WEAVER CONE MILLS H1402 WOODMERE DR
--EARL R STOCKMN THALHIMERS R1101 E MARKET ST
--EDW H (BOBBIE C) CHEM WESTERN LITHOPLATE & SUP H1904 FRIAR TUCK RD
--ELIZ MRS MGR DIPLOMAT MOTEL R2700 WILDWOOD DR
--ELIZ MACH OPR MONNETT CARPET SHOP
--ELIZ K MRS R208 N MENDENHALL ST
--ELLEN MRS CLK SPERRY & HUTCHINSON R821 GLENWOOD AV
--ERLMAH H (WID STAFFORD M) H311 S SPRING ST
--ERVIN E MECH AIR CONDITIONING R3034 RANDLEMAN RD
--FAYE A (WID JOHN) R3813 PHILLIPS PARK DR
--FITZHUGH L ATNDT MURRAY FUNERAL HOME R418 N EDGEWORTH
--FLOYD (DOLLINA R) HLPR TALLEY LNDRY MACHINERY H1507 HOOKS ST
--FRANCES A MRS R1913 FREEMAN MILL RD
--FRANCES T (WID T REGINALD) H807 LONGVIEW ST
--FRANK CTR J A DEATHERAGE STONE R SUMMERFIELD NC
--FRANKLIN D (JENNIE B) TCHR UNC H2009 WRIGHT AV
--GARITH T (SUNSHINE G) MGR FLEMINGS TRANSFER H600 LONGVIEW ST
--GENEVA L R815 GLENWOOD AV
--GEO A (ELIZ M) CLK PO H2116 EMERYWOOD RD
--GEORGIA F MRS R823 BILBRO ST
--GERALD C (BETTY S) LWYR (LIBERTY N C) H219 GREEN VALLEY RD
--GEPREN MPS H1109 MORRIS ST
--GLADYS MRS MAID H1821 EVERITT ST
--GLADYS F MRS CLK A&P H418 N EDGEWORTH ST
--HAROLD A EMMA B(STAFF MGR LIFE & CASUALTY INS H4245 PRINCETON AV
--HARVEY F (JENNY M) PAINTER H315 CHARLES ST
--HARVEY M PLMB W H SULLIVAN CO R WILMINGTON N C
--HELEN G MRS H1121 COTTAGE GROVE AV
--HERBERT G LT COL (FLORIDES F) EMP A & T COL H1311 MARBORO DR
--HERMAN R (MARY T) PHYS 101 N ELM ST RM 301 H1621 S COLLEGE PARK DR
--HILDA R CLK-TYP INT REV SERV R RD 6 BOX 152H
--J AL JR (LOUISE P) PRES-TREAS PARKER COAL & OIL CO H1814 FRIENDLY RD
--J LESTER (VIOLA W) SPNR CONE MILLS H1414 VALLEY PARK DR
--J S STUDT R1814 FRIENDLY RD
--JACK (ELIZ R) MECH BRAME TEXTILE MACH H2700 WILDWOOD DR
--JAMES (FAYE) FIRE FIGHTER CITY FIRE DEPT H2211 VALLEY PARK DR
--JAMES (ROBERTA C) EMP GBORO CONCRETE H901 BORDERS TER
--JAMES P BODYMN FORD BODY R RD 3 BOX 317E
--JO ANN F CHEM HILEMN LABY H1100 HICKS CT APT A
--JOHN A JR (DONNA S) SLS ENG DUKE PWR H1301 CARDINAL PL
--JOHN E (JUDITH C) PROGRAMMER J P STEVENS & CO H300 ASHLAND DR APT A
--JOHN S (MAY) EMP M L EAKES CO H406 EDWARDS RD
--JOSEPH R DRIVER IDEAL CEMENT H3828B HIGH POINT RD
--JOSEPH R (NELLIE D) INSP ELM ST WEAVING H333 CUMBERLAND ST APT C

PARKER
--JOSEPHINE MRS MAID HOLIDAY INN R RD 1 BOX 575 BROWN SUMMIT NC
--JOYCE P MRS LOOPER KAYSER-ROTH HOSE R1408 PORTLAND ST
--JUDITH MRS TCHR MURPHEY SCH R300A ASHLAND DR
--JULIA B MRS MAID R900 GIBSON ST
--KATE MRS CASHIER KING COTTON HOTEL R5 MAGNOLIA C
--KATE B R1003 CAROLINA ST
--L COX FIREFIGHTER CITY FIRE DEPT R2212 VALLEY PARK DR
--LARRY G STUDT R2100 MERRITT DR
--LAURA W (WID DOCK) R403 STEWART ST
--LESTER L JR ASST SERV MGR DIXIE SLS
--LILLIAN OPR DAURITY'S BEAUTY SALON R VICKERY CHAPEL RD RT 7 BX 274
--LOUISE F MACH OPR BLUE BELL R811 GLENWOOD AV
--LOUISE P MRS TCHR STERNBERGER SCH R1814 FRIENDLY RD
--LUCILLE MRS PRSR COLUMBIA LNDRY H1006 WILKERSON ST
--LULA MAID H614A GORRELL ST
--MADGE C (WID GUY M) ASST COUNTY SUPERIOR CT CLK H1216 W NORTHWOOD ST
--MAE MRS TCHR BESSEMER JR HI SCH R308 W GREENWAY
--MARCUS (IDA J) H823 BILBRO ST
--MARGT R2116 EMERYWOOD RD
--MARGT J WAITRESS TOWNE HSE MTR LODGE RESTR R RT BROWN SUMMIT NC
--MARIAN STUDT R216 HOMEWOOD AV
--MARSHALL (SUZY) H308 GUERRANT ST
--MARY B MRS PROF GBORO COLLEGE H1203 MADISON AV
--MARY E CLK JEFFERSON STD LIFE INS R307 FRANKLIN BLVD
--MARY N TCHR GRIMSLEY SR HI SCH H922 HILL ST
--MARY S MRS OFC SEC CONSOLIDATED AGCY'S R307 FRANKLIN BLVD
--MARY W MRS TCHR JACKSON JR HI SCH R1812 W MEADOWVIEW RD
--NORMAN L (DOROTHY H) ELECTN DANIEL CONSTN H2100 MERRITT DR
--ORA V H1003 CAROLINA ST
--PHILLIP J (LYNDA B) DRIVER IDEAL CEMENT H1005 ALAMANCE RD
--PHILLIP R (BONNIE B) SLSMN HUMBLE OIL H518 S HOLDEN RD APT A
--RALPH L (ELAINE S) DIST SLS MGR TEXIZE CHEM H216 HOMEWOOD AV
--ROBT B STUDT R600 LONGVIEW ST
--ROBT I (PHYLLIS) STAFF MGR HOME BENEFICIAL LIFE H2602 DELLWOOD DR
--ROBT J (ELIZ B) SUPVR GUILFORD DAIRY CO-OP ASSN H2407 MADISON AV
--ROBT L STUDT R2126 BYRD ST
--RODEMA B (WID LESTER L) H828 WORTH ST
--ROLAND L (EDITH W) RETD H910 CHURCH ST
--RONNIE K POWER OPR CONE MILLS
--ROSCOE (DOROTHY E) JAN KISER JR HIGH SCH H1014 EAST SIDE DR
--ROY C SLSMN THOMAS & HOWARD R BURLINGTON NC
--SANDRA E STUDT R1710 W MARKET ST
--SARAH W TCHR FIRST PRESBY CH KINDERGARTEN H3104 SUMMIT AV APT F
--SENNETT K (RUTH S) SLS ENG TRUITT MTL FABRICATORS H507 MAYFLOWER DR
--STEWART T H1000 GORRELL ST
--SUSAN MRS OFC SEC JOHN B CLARKE SLS R DURANT ST
--TIM ANNOUNCER WCOG RADIO STA
--TIMOTHY USM R73C CHANDLEY CT
--VIOLA W FLR CONE MILLS R1414 VALLY PARK AV
--WADE (LEOLA) CHAUF H2012 HASSALL ST
--WILDA S (WID JAMES C) OPR SBT & T H1004 MC CORMICK ST
--WILLETTE DOMESTIC WKR MRS JOHN FLINCHUM H703 OXFORD ST
--WM R (SARAH F) (PARKER'S RADIO SERV) H811 GLENWOOD AV
--ZANE G (CHARLOTTE) PILOT FURL INDUS H4404 GRAHAM RD
PARKER'S RADIO SERVICE (WM R PARKER) 811 GLENWOOD AV

Prove BRIDGES' Value By Comparison
DOWNTOWN
329 S. Elm St.
Dial 272-0165

Two

Bridges FURNITURE CO.

(SEE PAGE 75 BUYERS' GUIDE)

Fine Furniture and Furnishings For The Home
Locations
Summit Shopping Center
Summit Av. Cor. E. Bessemer Av.
Dial 272-6114

Dial 273-3401

Lambeth-Troxler Funeral Home

"Completely Air Conditioned"

AMBULANCE SERVICE

(See Page 74 Buyers' Guide)

Dial 273-3401

PARKERSON ELWOOD L (PENNY W) (GREENSBORO BUSINESS COLLEGE) H710 MOREHEAD AV APT 1
--PENNY W MRS (G'BORO BUSINESS COLLEGE) R710 MOREHEAD AV APT 1
--WM E (VIRGINIA W) SUPVR HERITAGE FURN CO H3436 IMMANUEL RD
PARKHAM B RICHD METER RDR CITY WATER BILLING DEPT R1607 N O'HENRY BLVD
PARKHURST FREDK W JR INSTR GLFD COL
--L EUG (EVE S) UNDWRTR GRAIN DLRS MUTUAL INS CO H4101 OLYMPIA DR
PARKINS SALLIE CLK WACHOVIA BANK & TRUST R2510 OVERBROOK DR
PARKINSON JAMES M (SARAH) OFC MGR GENL ELEC H3016 SHADY LAWN DR
PARKS SEE ALSO PARK AND PARKE
--ANNIE G (WID CLINTON) (PARKS REST HOME) H3612 TONKINS ST
--ANNIE G (WID BAXTER D) H408 S ELAM AV
--ARJA MTR OPR CONE MILLS R HIGH POINT NC
--BERNETTA L MRS PRIV SEC BENNETT COLLEGE R1507 MARBORO DR
--BERTHA M CLK PEAT MARWICK MITCHELL & CO H2209 FREEMAN MILL RD
--CHARLES (LULA H) (CHARLES PARKS TRANSFER CO) H917 UNION ST
--CHARLES E R3612 TONKINS ST
--CHARLES T (LOUISE F) WLDR AMC H824 RANKIN PL APT 1
PARKS CHARLES TRANSFER CO (FENTRISS A & ROBT O PARKS) TRUCKING 917 UNION ST
PARKS CHARLES W LAB CITY DEPT PUB WKS F RD 1
--CLARENCE R (MARGT P) (PARKS FLOORING CO) H217 W TERRELL ST
--DELORES SLSWN PRAGO GUYES P1612 GLENWOOD AV
--DENNIS E JR (LYNETTE B) CLK JOSEPH RUZICKA INC H417 STEWART ST
--DONALD (FRANCES) USA H1906 CARLTON AV
--EDNA W R200 N MENDENHALL ST
--EDW RAKER THOMPSON-ARTHUR PAVING H1113 PERKINS ST
--ELVIN R (NANCY T) V-PRES FREINDLY CENTER H519 AUDUBON DR
--EVELYN L LIBRN R200 N MENDENHALL ST
--FENTRISS A (VERLEE C) (CHARLES PARKS TRANSFER) H1222 GREGORY ST
PARKS FLOORING CO (CLARENCE R PARKS) CONTRS 217 W TERRELL ST
PARKS FORREST J (BERNETTA L) INSTR A & T COL H1507 MARBORO DR
--HARVEY E (MARGT R) MECH CONE MILLS R1500 LEE'S CHAPEL RD
--HENRY L (CORA K) (BARORA SAUCE CO) H916 COTTAGE GROVE AV
--HERBERT LWYR 834 AUSTIN ST H834 AUSTIN ST
--J W (LILLY) BRKLYR HEATH MASONRY H3805 SHERIDAN ST
--JAMES A USN R2011 OPAL DR
--JAMES H H1632 FREEMAN MILL RD
--JOE J (ANNIE N) CARP H125 W GREEN CT
--JOHN N (OLA B) H2725 HAYDEN ST
--JOSEPH C STUDT R2727 SHADY LAWN DR
--JUNE S MRS OPR DAPHNE'S COIFFEUR DESIGNER R1732 FREMAN MILL RD
--KATHLEEN B MRS PRIV SEC BURL INDUS H2727 SHADY LAWN DR
--KENNETH L (THELMA A) PORTER FIRST UNION NATL BK H1206 BOTHWELL ST
--L D (IRENE J) LAB N S PYROPHYLLITE H1514 WILLOW RD
--LINDA M CLK LIFE INS CO OF VA P3711 OSBORNE RD
--MINERVA S MRS NURSE CONE HOSP H208 S EDGEWORTH ST APT 3
--NELLIE R CLK FIRST UNION NATL BK R1102 STEPHENS ST
--OLA B MRS OFC SEC WARD STEEL R2725 HAYDEN ST
--PEARL F MRS NURSE L RICHARDSON MEM HOSP H1201 GORRELL ST
--PENDER C JR (KATH H) BRK LYR H2909 MARTHA'S PL
--RACHEL Y TYP JEFFERSON STD LIFE INS R620 N ELM ST
--REBECCA H1112 PEARSON ST
PARKS REST HOME (MRS ANNIE G PARKS) 3612 TONKINS ST

(See Page 19 Buyers' Guide)

PARKS ROBT H (DOROTHY M) (CHARLES PARKS TRANFER CO) H2502 CIRCLE PINE CT
--RONALD W (ANN B) EMP JEFF STD LIFE H622 MOBILE ST

PARKS V WORTH (Lona M), Commercial Mgr Duke Power Co, 217 N Elm st, Tel 272-2131, h1008 Jefferson dr, Tel 299-3361

--W HERMAN CONSTN SUPT R125 W GREEN CT
--WM L H200 N MENDENHALL ST
--WM S (JANE S) VALUATOR F H A H3027 ROBIN HOOD DR
PARKWAY BAPTIST CHURCH DR REV WILSON L STEWART PASTOR 1411 BENJAMIN PKWY
PARKWAY MOTORS OF GREENSBORO JOHN L PHILLIPS PRES NEW & USED CARS 2616 BATTLEGROUND AV
PARLAMENTO DANL G (SHARLINE E) DEPT DIR A R A SLATER H2702 DULAIRE DR
PARLIER GLENN (CLARA) EMP P LORILLARD CO H1703 TEXTILE DR
--THOS B (IRIS E) DRIVER HARDIN OIL H2003 ALBATROSS ST
PARMELEE DAVID M DESIGN DIR FOUNDERS FURN H424 E HENDRIX ST
PARNELL CARL W (RUTH M) PNTR H805 HOLLIDAY DR
--DONALD W STUDT R1112 W MARKET ST

PARNELL FURNITURE CO (Wade H Parnell), New and Used Furniture and Appliances, Cash and Credit, 534 S Elm st Tel 272-8064

PARNELL JULIA MRS MGR DONNELL'S LODGE R1112 W MARKET ST
--LEROY (EMILY) DRIVER THOMPSON-ARTHUR PAVING R CLIMAX NC
--ODIE S MRS OFC SEC J P STEVENS & CO H413 N CEDAR ST
--WADE (JULIA O) (PARNELL FURN CO) H1112 W MARKET ST
PARNETT LAWRENCE A LAB CITY WATER & SEWER R4208 ELIZABETH AV
PARR BYRON H (VIRGINIA S) POLICEMN CITY POLICE DEPT H2006 VAN WEST ST
--CLYDE J OFC MGR UNITED TIRE CO R408 PINE ST
--JIM OFC MGR UNITED TIRE SLS
--LEWIS E (MADIE S) SLSMN CURTIS PACKING H408 PINE ST
--MADIE MRS SLSWN REMNANT SHOPS OF HJM R408 PINE ST
--MARY R MRS CLK BLUE GEM MFG R400 FRANKLIN BLVD
PARRAMORE JOHN B JR (CHARLOTTE L) DEPT MGR GBORO CHAMBER OF COMMERCE H1207 BRIARCLIFF RD
PARRETT CHARLES N R2209 CYPRESS ST
--O K (THERESA S) SLS REP DAWES LABY H111 E KEMP RD
PARRIS SEE ALSO PARIS
--LOUISE M R819 DANA PL APT D
--MARILYN R OPR AMOS BEAUTY SALON R RD 1 PLEASANT GARDEN NC
--RICHD L (GERALDINE J) SUPVR AT&T H1031 S AYCOCK ST
PARRISH SEE ALSO PARISH
--ADELAIDE M MRS CLK CONE HOSP R1804 WALKER AV
--ALENE M FOUNTAIN MGR PAUL ROSE STORE R2614 IMMANUEL RD
--ALLEN ATNDT CITY TRAFFIC ENG DEPT R SOPHIA NC
--ALTON W (IDA M) H710 COMMUNITY CT
--ARTH L JR ATNDT MAY'S AMOCO SERV R RT 2 SUMMERFIELD N C
--AUDREY H WVR CONE MILLS R733 COMMUNITY CT
--BARBARA E ALUMNI SEC UNC H2207 LYNETTE DR

PARRISH BASS LURES (Albert B and Frances L Gross) Fishing Lures, 1229 W Lee st, Tel 273-8444

PARRISH BERNICE E LOOPER KAYSER-ROTH HOSE R HIGH POINT NC
--BOYD S (ARTIE P) MECH CONE MILLS H1616 UPLAND DR

SEARS ROEBUCK AND CO

"SHOP AT SEARS AND SAVE"

NO MONEY DOWN ON ANY OF SEARS CONVENIENT CREDIT PLANS

201 N. EUGENE ST AT GASTON

Sears

PHONE 275-8511

(See Page 53 Buyers' Guide)

GALLOWAY BUICK CO., Inc.

Souths Most Modern Automobile Dealership

- BUICK RIVIERA • BUICK ELECTRA 225 • BUICK WILDCAT
- BUICK LeSABRE • BUICK SKYLARK • BUICK SPECIAL
- BUICK'S OPEL KADETT

401 N. Pearson St. cor. Oakmont Av.

(See Page 8 Buyers' Guide)

Tel. 275-5345

GATE CITY ROOFING CO., INC.

ROOFING AND SHEET METAL WORK

"We Serve Those Who Demand The Best"

402 TIPTON PL. **P.O. BOX 366** **TEL. 274-0166**

(See Page 133 Buyers' Guide)

BOREN BRICK FOR EVERY NEED

WIDE VARIETY OF SIZES and COLORS

SOLITE BLOCKS

Manufactured By

BOREN Clay Products Co.

Telephone 674-2255

Plant and Office Pleasant Garden, N.C.

(SEE PAGE 25 BUYERS' GUIDE)

KIRKMAN AND KOURY, INC.

"BUILDERS OF FINE HOMES AND COMMUNITIES"

OFFICE 2103 E. BESSEMER AVE. (See Page 119 Buyers' Guide) PHONE 274-8401

CAROLINA SURVEY & MAPPING CO., INC.

Richard D. Martinez, Mgr.

PHONE 274-7782

220 WATSON BLDG., 128 SYCAMORE ST.,

P. O. BOX 2136

(See Page 144 Buyers' Guide)

PARRISH
--CARL F (MOZELLE) PNTR JEFFERSON LIFE INS BLDG H907 DILLARD ST
--CARL G (THELMA K) FORMN HOWARD CONSTN H3701 WOODALE LA
--CARROLL W (BETTY B) SUPV J P STEVENS & CO H1911 WEYLAND DR
--CHARLES A TYP UNC
--CHARLES J (JOSEPHINE W) CHAUF H1805 MC CONNELL RD
--CLAUDIA S MRS CLK JEFFERSON STD LIFE INS R207 LEFTWICH ST APT 3
--CLIFFORD AIR CONDITIONING MECH H3004 E BESSEMER AV
--D ELBERT (BETTY T) DRFTSMN CARO STL H702 NORTHRIDGE ST
--DELBERT M (ANN P) EMP CARO STEEL H2509 WESTMORELAND DR
--EDNA J MRS H1210 11TH ST
--ELAINE MRS H1608 BEAUFORT CT
--ELVIN C (VIRGINIA P) CAPT CITY FIRE DEPT H1424 ROCK SPRING RD
--ERNEST B COLOR SHOP CONE MILLS R RD 4 BOX 532
--F CRAIG (GAYLE N) ACCT A M PULLEN & CO H1438 WHILDEN PL
--FLETA O MRS MACH OPR BLUE BELL R603 UNION ST
--FRANCES W MRS CONFY 1413 ST (PROX) H1413 MAPLE ST
--FRED G (CHARLOTTE C) USMC H2207 BERTIE ST
--FRED G (FLETA O) WTCHMN WILLIAMS STEEL H603 UNION ST
--G W (VIRGINIA) V-PRES A-1 RENTALS R1514 ELWOOD AV
--GAYLE N BKPR KIRKMAN & KOURY R1438 WHILDEN PL
--GEO C (IRENE W) OPERATIONS SUPVR CENTRAL MTR LINES H711 WICKER ST
--GERALDINE J MRS R1613 WILLOMORE ST
--GLORIA U MRS CASH LOCAL FINANCE R1307 HIGHLAND AV
--GRACE I RETD H302 HILLSIDE DR
--HENRIETTA OPR SBT&T R2408 LEE'S CHAPEL RD
--HERBERT L DRIVER IDEAL CEMENT R1608 BEAUFORT CT
--HERBERT L (OMA P) DESIGNER SCRUGGS FLORIST R RT 1 SUMMERFIELD NC
--HERMAN L (MARY) HLPR BONITZ INSULATION H2602 IMMANUEL RD
--HOMER V PROGRAMMER COUNTY DATA PROCESSING CENTER R HERNERSVILLE NC
--HOWARD M (HAZEL F) V-PRES THE BONITZ INSUALTION CO H2618 SPRINGWOOD DR
--IRENE L WEAVING DEPT CONE MILLS R RT 1 SUMMERFIELD N C
--IRENE W MRS OPR BELK'S BEAUTY SALON R711 WICKER
--ISABEL MRS OFC SEC E N BEARD LMBR R BURLINGTON N C
--J ROY (ANNIE) MTCEMN GLFD DAIRY CO-OP ASSN R RD 5 BOX 508
--JACK (AUDREY H) FXR CONE MILLS H1329 MAYFAIR AV
--JACKIE D (PAULINE K) FORMN STRANDBERG ENG H2503 LIVINGSTON ST
--JAMES A (FAY N) AGT PILOT LIFE H1307 HIGHLAND AV
--JAMES C (LILLIAN) LUBRICATOR THOMPSON-ARTHUR PAVING R BROWNS SUMMIT NC
--JAMES C (ALICE) EMP CITY H1851 SPENCER ST
--JAMES H (ELAINE C) FLR CONE MILLS H1318 E CONE BLVD
--JAMES J (LUCY P) DRIVER J P STEVENS & CO H2206 BERTIE ST
--JERRY STUDT R3001 EUCLID ST
--JIMMY STUDT R2940 ISAAC'S PL
--JIMMY L FCTY WKR METCO PRODUCTS R RT 1 SUMMERFIELD N C
--JOHNNIE W (SYBLE B) SUPVR CONE MILLS H4006 OAK GROVE AV
PARRISH
--JOHNNY G (BRENDA K) AGT SOUTHLAND LIFE INS R2210 ORMOND RD
--JOSEPHINE MRS CAFETERIA MGR JONES SCH R1805 MC CONNELL RD
--JULIUS D (ELIZ A) MACH METCO PRODUCTS H816 DILLARD ST
--JUNNIE F RETD H211 WILSON ST
--KAY M RECPT TROXLER HOSIERY R914 PARK AV
--LARRY MECH ALEXANDER MTRS R COLFAX NC
--LENA MRS CAFETERIA MGR CENTRAL JR HI SCH R3001 EUCLID ST
--LESLEY W (FRANCES W) H1413 MAPLE ST
--LILLIAN (WID JULE) R816 DILLARD ST
--LILLIE V R755 CHANDLEY CT
--LONNIE M (MARGIE H) LAB BLAKE CONSTN H2940 ISAAC'S PL
--LONNIE W (LILLIE C) DRIVER BLUE BIRD TAXI H2714 ROBIN HOOD DR
--LONNIE W DRIVER BLUE BIRD TAXI R2714 ROBINHOOD DR
--LUCILLE M MRS WAITRESS ROY'S DRIVE IN R4217 HIGH POINT RD
--MACK L (VIRGINIA D) MECH H1208½ WATER ST
--MARGT SEWER BLUE BELL R2101 S ASHE ST
--MARGT S MRS BKPR COX RADIATOR R REIDSVILLE N C
--MARVIN C JR FNSHR SOUTHEASTERN FDRY R RT 1 SUMMERFIELD NC
--MAXINE C MRS CLK JEFFERSON STD LIFE INS R OAK RIDGE NC
--MAY C MRS TCHR CURRY SCH R BOX 548 RANDLEMAN N C
--MICHL (CAROLYN) PLANT MGR ED V TURNER SIGN R RD 12 BOX 1266
--MICHL W FOUNTAIN WKR HONEY'S DRIVE-INN R1413 MAPLE ST
--MIKE (ANNETTE) STUDT H3211 OBERLIN DR
--MINNIE H (WID MARTIN) H902 DILLARD ST
--NANCY S CLK JEFFERSON STD LIFE INS R OAK RIDGE N
--NORMAN L (CLAUDIA S) EMP CONE MILLS H207 LEFTWICH ST APT 3
--PAMELA STUDT R2618 SPRINGWOOD DR
--PATRICIA F MRS TRANSCRIBER OPR JEFFERSON STD LIFE INS R RD 4 KERNERSVILLE NC
--PEGGY A MRS CASH ORRELLS GOOD MKT R1105 S AYCOCK ST
--PHILLIP M (LENA C) MECH CENTRAL MTR LINES H3001 EUCLID ST
--RICHD B (MYRTLE I) CONDR SOU RY H3507 TEXTILE DR
--ROBT E (ADELAIDE L) PLMB H1804 WALKER AV
--ROBT E ACCT C BYNUM CLEGG R1407 CLIFTWOOD DR
--ROBT E (NANCY B) FIREFIGHTER CITY FIRE DEPT H140 CLIFFWOOD DR
--ROBT H (CAROLYN) PRNTR GBORO NEWS R4005 DAYE DR
--ROBT M STUDT R3001 EUCLID ST
--RODGER W TEX WKR CONE MILLS R RD 1 SUMMERFIELD N
--RONNIE ERECTOR ED V TURNER SIGN R RT 1 BOX 329
--RONNIE G MAIL ORDER SEARS R3701 WOODALE LA
--ROSE TCHR CLAXTON ELEM SCH R309 WAVERLY WAY
--ROY (LUCILLE M) (ROY'S DRIVE IN) H4217 HILLTOP R
--RUTH A (WID CLINTON A) H1214 GRAYLAND ST
--SAML R JR SHT MTL WKR W H SULLIVAN CO R SELMA N
--SARAH STUDT R2206 BERTIE ST
--SHIRLEY W MRS OFC SEC FREEMAN & CO R KERNERSVILL NC
--STANLEY C CARP KIRKMAN & KOURY R2101 S ASHE
--TAYLOR (LOUISE O) SURVEYOR TRUEBLOOD ENG H510 ST AV
--TROY D (ANNE L) H709 GILLIES CT
--VIRGINIA CLK KROGERS R THOMASVILLE NC
--VIRGINIA MRS OFC SEC YOST & LITTLE REALTY & INS R1424 ROCKSPRING ST
--WALTER L EMP NEWMAN MACH R RD 1 GRAHAM NC
--WAYNE M (JOYCE P) INSP CONE MILLS R RD 2 BOX 473 BROWNS SUMMIT
--WM W (BETTY H) CARP KIRKMAN KOURY H2004 FERNWOOD DR
--WOODROW H USMC R1318 E CONE BLVD
--ZELMA WAITRESS FLETCHER'S GRILL H918 LEXINGTON A
PARROTT ALBERTA SUPVR COUNTY WELFARE DEPT R1013 GUILFORD AV
--AUBREY M JR (NANCY G) PERSONNEL DIR CAROLINA BY-PRODUCTS H2526 FERNWOOD DR

UNITED SERVICE MOTORS
A NATIONAL ORGANIZATION

DIXIE SALES Company Inc

Automotive Service
Delco Batteries - Parts

BEAR ALINEMENT SERVICE
SMALL GASOLINE MOTORS SALES and SERVICE

327-29 Battleground Ave.

TELS. 272-5773 and 273-6964

MEMBER AUTOMOTIVE ELECTRIC ASSOCIATION A.E.A.

it's PET . . . you bet!

(See Page 50 Buyers' Guide)

CONVENIENT
Battleground Branch
1804 Battleground Ave.
Lewis Street Branch
122 E. Lewis
Installment Loan Dept.
104 N. Elm St.

Greensboro's
FIRST UNION
NATIONAL BANK
OF NORTH CAROLINA
NORTH CAROLINA'S FAMILY OF HOME TOWN BANKS
Greensboro Main Office - Southeastern Building
105 E. Market St., P.O. Box 3468
Dial 274-3201 (All Depts.)

(See Page 20 Buyers' Guide)

BRANCHES
Summit Shopping Center Branch
926 Summit Av.
Spring Garden Branch
3101 Spring Garden
Farm Service Dept.
122 E. Lewis

PARROTT
--CHARLES R (MADELINE S) ADV MGR MODERN METAL PRODUCTS H1907 ELKHART DR
--OPHELIA M MRS SMASH HD CONE MILLS R2209 CYPRESS ST
--WILBUR L (DAWN M) BAKER SUNBEAM BAKERY H1405 CYPRESS ST
--WILBUR L (OPHELIA M) FXR CONE MILLS H2209 CYPRESS ST
PARSCHAL TOMMY (LINDA) EMP P LORILLARD H3504 DAKOTA DR
PARSLEY KAYO FIELD WKR AUSTIN-BERRYHILL R HIGH POINT NC
--LUKE A DRFTSMN SOU MAPPING & ENGINEERING R111 W WASHINGTON AV
PARSON SEE ALSO PARSONS
--A J CARP R108 POWELL ST
--BRENDA L SPNG DEPT CONE MILLS R1206 HUFFINE MILL RD
--JAMES D (MARY) EMP GUILFORD FDY R BOX 94 ASHEBORO NC
--JAMES M H606 N TREMONT DR
--LEONARD L EMP STEVENS BROS POULTRY R MORAVIAN FALLS NC
--LUVENIA MRS CAFETERIA WKR LINDLEY ELEM SCH R ASHE ST
--OPHELIA PRSR COLUMBIA LNDRY R2201 PEAR
--OPHELIA MRS MAID H1206 SLOAN ST
PARSONS SEE ALSO PARSON
--ALEX (LUVWENIA T) H617 ASHE ST
--ATLAS H MRS SLSWN JACKSON BEAUTY SUP R WILMINGTON NC
--CAROLYN M CLKTYP V C CHEM R3213 GROOMETOWN RD
--CHARLES J STUDT R829 CASTLEWOOD DR
--CLARENCE W (SUSAN C) CHEM W F FANCOURT CO H3218 FONTANA DR
--DAVID H JR (CORA WORTH) BUSINESS MGR GLFD COL R GUILFORD COLLEGE NC
--ESTHER M MRS RECPT OAKS MOTEL R829 CASTLEWOOD DR
--ETHEL W MRS BKPR DEAL CALHOUN & CO R201 W NEWLYN ST
--FLOYD (ILA M) (SEDGEFIELD CABINET & REPAIR SHOP) H3213 GROOMETOWN RD
--GENE A (SHIRLEY) CHF TECH THOS A EDISON INDUSTRIES R JAMESTOWN RD
--GRACE T MRS SHIP CLK CONE MILLS R1204 12TH ST
--HAZEL L MRS OFC SEC CONTINENTAL UNDWRTRS H304 ASHLAND DR APT C
--JAMES C (REBECCA B) DIST MGR RAY-O-VAC H1207 SURRY DR
--JAMES P BAKER PIEDMONT PIE R RD 1 RANDLEMAN NC
--JETHRO (FANNIE W) PRSMN WESTERN ELEC H930 STEPHENS ST
--JOHN R (GEORGIA S) SLS REP EMPLOYERS MUTS OF WAUSAU R ASHEBORO NC
--JOSEPH S (NETTIE L) DFR CONE MILLS H2005 PHOEBE DR
--LLOYD J (MATTIE M) PLANT SUPT MC LEOD LEATHER & BELTING H1204 12TH ST
--MARGT H OFC SEC CANNON WOLFE & COGGIN R829 CASTLEWOOD DR
--MATTIE M MRS INSP CONE MILLS R1204 12TH ST
--NETTIE L MRS SPNR CONE MILLS R2005 PHOEBE DR
--OLEN J (BRENDA B) EMP P LORILLARD CO H1206 HUFFINE RD
--RACHEL M MRS R1409 WOODMERE DR
--RALPH W (ETHEL) (DEAL COLHOUN & CO) H201 W NEWLYN ST
--RICHD JR (HATTIE L) PRODUCTION WKR COCA-COLA R149 ASHEBORO ST
--SHIRLEY P MRS OFC SEC QUEEN CITY TRAILWAYS R PO BOX 11293
--WANDA B MRS KNTR KAYSER-ROTH HOSE R RD 5 BOX 376C
--WAYNE B STUDT R201 W NEWLYN ST
--WM C ASST SUPT HELPING HAND MISSION R724½ S ELM ST
--WM C ASST SUPT HELPING HAND MISSION R724½ S ELM ST
--WM M (ESTHER M) SLSMN H829 CASTLEWOOD DR
RT LEIDA HD RESIDENT GLFD COL
RTIDO LEATRICE W MONOGRAMMER JONES FUR SERV R102 DOLLY MADISON ST

Verifax Blueprint
Travis Jones
COPIERS . . . SUPPLIES SERVICE
PAUL B. WILLIAMS, Inc.
1001 BATTLEGROUND AVE. TEL. 275-0446
GREENSBORO, NORTH CAROLINA
A Kodak Products Dealer—(See Page 57 Buyers' Guide)

PARTIN CARLESTA J EMP DAVIDSON SUP R BOX 592 LIBERTY NC
--ROBT E ASSOC PROF UNC
PARTLOW ELLA C MRS H1421 BLUEBERRY LA
PARTON CHARLES E (ROSE M) STOCKMN WESTERN AUTO H1407 OLD HICKORY DR
--JAMES E (SUSAN P) EMP HAJOCA H117 S MENDENHALL ST APT 3
PASCHAL SEE ALSO PASCHALL
--ALBERT DRIVER BLUE BIRD TAXI H206 S FORBIS ST
--ANDY D FORMN CITY DEPT PUB WKS R SUMMERFIELD NC
--ARTH G (EDNA D) TCHR NORTHEAST SCH H410 S SPRING ST APT C
--AZILEE E MRS INSTR GBORO HOS H1201 MC MANUS ST
--BAXTER L (VIRGINIA E) DRIVER CENTRAL MTR LINES H1007 VAN WEST ST
--BEATRICE W MRS NURSES AIDE CONE HOSP R702 COMMUNITY CT
--BILLY W WEAVING DEPT CONE MILLS R2310 LEE CHAPEL RD
--BRENDA S MRS OFC SEC DAVIS INSURANCE AGCY R RT 2 MADISON N C

PASCHAL & CAMPBELL (Clyde D Paschal and A C Campbell), Painting Contractors, 116 Lawrence st, Tel 273-0208

PASCHAL CAROLYN COL SALVATION ARMY R1720 HOLBROOK ST
--CHARLES A (PAULINE O) EMP SOUTHLAND WOOD PRODUCTS H706 DILLARD ST APT 1
--CLEO C JAN GBORO NORTHSIDE CH OF THE NAZARENE R SUMMIT AV
--CLYDE D (MILDRED S) (PASCHAL & CAMPBELL) H116 LAWRENCE ST
--DAVID A (BOBBIE J) SLSMN NORTH STATE CHEVROLET R RD 2
--DOROTHY MRS H1625 RAINBOW DR
--DOROTHY S MRS CLK SOU OPTICAL R ROSE LAKE DR RD 7
--EARL (LOUISE M) H811 CRANBROOK ST
--EDW L (HILDA) H802 N EUGENE ST
--ELIZ WAITRESS APPLE HSE RESTRS R1367 LEE'S CHAPEL RD
--ERNEST M (JOSEPHINE W) ENG COUNTY TAX DEPT H4323 HARVARD AV
--ERNEST M JR R4323 HARVARD AV
--ESTHER M (WID SETH W) H1625 HOLBROOK ST
--ETHEL Y (WID JOSEPH E) H300 N HOLDEN RD
--EVERETT T (LUCILLE B) RETD H1416 VICTORY ST
--FRANK EMP GEO C BROWN & CO R1010 S AYCOCK ST
--FRANKLIN L JR STUDT R2420 CAMDEN RD
--FRANKLIN L (MELVINA B) (PASCHAL & MC NEELY) H2420 CAMDEN RD
--HELEN R MRS WVR CONE MILLS R OAKRIDGE NC
--HETTIE K (WID JESSE) H1121 MAGNOLIA ST
--HILDA D MRS OFC SEC ADAMS KLEEMAIRER HAGAN & HANNAH R802 N EUGENE ST
--J P FORMN CITY DEPT PUB WKS R SUMMERFIELD NC
--JAMES D WTCHMN JEFF STAND BLDG H1100 QUAIL DR
--JIMMY DRIVER DEAN F RING CONSTN
--JOHN D JR (PATRICIA J) MEAT CTR TRIANGLE SUPER MKT H1205 HOMELAND AV
--JOHN D (WILLIE P) SEC-TREAS TRIANGLE SUPER MKT H1502 4TH ST
--JULIUS B PROD MGR TRIANGLE SUPER MKT R507 SIMPSON ST
--L ROBT (DORIS G) SERV MGR LOWE'S HDW H1406 TOWN ST
--LARRY R (NANCY W) PNTR PASCHAL PAINT CONTR H220 ROBBINS ST
--LEROY (JEANEANE C) V-PRES TRIANGLE SUPER MKT INC H3908 PHILLIPS AV

KING-ZANE Motors Inc.
● PONTIAC
● TEMPEST
FACTORY PARTS AND ACCESSORIES
BODY AND FENDER REPAIRS
AUTO REPAIRING BY FACTORY TRAINED MECHANICS
King-Zane Fleets, Inc.
DIAL 273-4431
508 - 12 N. ELM
USED CARS
422 N ELM
(See Page 11 Buyers' Guide)

NORTH STATE PYROPHYLLITE CO., INC.
PACO REFRACTORY PRODUCTS
FURNACE LININGS — FIRE BRICK — INCINERATORS
(See Page 66 Buyers' Guide)
706 Rucker St. (Pomona) Greensboro (27407), P. O. Box 7247
Tel. 299-1441

SUMMIT SHOPPING CENTER
27 Shops & Services — Plenty of Free Parking
Open Monday Thru Friday 'Til 9 P. M.
BESSEMER IMPROVEMENT CO., Managers
1100 E. Bessemer Av., Drawer X-1 *(See Page 141 Buyers' Guide)* Tel. 273-0560

NORTH STATE CHEVROLET CO., INC.
SALES AND SERVICE
451 N. EUGENE
PHONE 275-8471
WRECKER SERVICE
for Economical Transportation
CHEVROLET

MONTALDO'S
LADIES' READY-TO-WEAR, MILLINERY, LINGERIE, FURS, ACCESSORIES, COSMETICS and SHOES
COLONY SHOP and SPORTS WEAR — SECOND FLOOR
200 N. Elm St. at Gaston St. (See Page 34 Buyers' Guide) Tel. 275-1633

GUILFORD SEPTIC TANK SERVICE
TANKS INSTALLED, PUMPED, REPAIRED AND SERVICED
CALL FOR ESTIMATES
Rt. 3, Box 150, Ballinger Rd., Guilford College, N. C.
Tel. 292-4677
(See Page 138 Buyers' Guide)

PASCHAL
--LEWIS NAPPER OPR CONE MILLS R RD 1 BROWN SUMMIT NC
--LINDA L EDIPHONE OPR BLUE BELL R1100 QUAIL DR
--LUCILLE B MRS (LUCY'S BEAUTY SHOPPE) R1416 VICTORY ST
--LUTHER J DRIVER CARO BY-PRODUCTS R911 HIGHLAND AV
--MARY T SHUTTLE FLR CARTER FABRIC H2000 S ELM ST
--MARY W MRS FLDR LYNCH HOS MILLS R RT 2 SUMMERFIELD NC
PASCHAL & MC NEELY (ROBT H MC NEELY FRANKLIN L PASCHAL) LWYRS 101 N ELM ST RM 606
PASCHAL MILDRED S MRS SLSMN L B PRICE MERCHANTILE CO R116 LAWRENCE ST
--NANCY MRS BKPR TEXTILE MTLS & PLASTIC R220 ROBBINS ST
--RICHD F (THELMA A) WRAPPER GEO C BROWN H3537 FIESTA DR
--RICHD S (MARGT C) UTILITY GEO C BROWN LBR H1720 HOLBROOK ST
--ROBT G (LULA H) SLSMN BINSWANGER GLASS R ALBERMARLE NC
--ROBT L (JUDY F) GRADER OPR THOMPSON-ARTHUR PAVING R1712 ALEXANDER RD
--ROBT L (MARY D) PRES TRIANGLE SUPER MARKET H201 LEFTWICH ST
--RONALD L (INEZ D) MGR INTERSTATE FINANCE CORP H512 MOBILE ST
--ROSA (WID SEABURN) R528 CREEKRIDGE RD
--SETH STUDT R1007 VAN WEST ST
--SHIRLEY W MRS LOOPER KAYSER-ROTH HOSE R908 OAKLAND AV
--SYLVIA S MRS CLK LOWE'S GBORO HDW R1702 HOLBROOK
--THELMA C MRS SUPVR COFFEE SHOP WESLEY LONG HOSP H2605 SPRING GARDEN ST
--THOS E (LOUISE T) SHT ROCK WKR H1914 FREEMAN MILL RD
--TOMMY T (ANN S) PNTR H3906 MC INTOSH ST
--W SAML (RESSIE D) REPR GENL MTR REPR H4225 OAKLAND AV
--WILBERT O WVR CONE MILLS R REIDSVILLE N C
--WM DRIVER SUN TAXI R MAX ST
--WM B (HELEN M) MLDR WYSONG & MILES H1701 EARL DR
--WM S (SYLVIA S) METER RDR DUKE PWR R1702 HOLBROOK ST
PASCHALL SEE ALSO PASCHAL
--ARTH L JR (JOANNE B) (PASCHALL OIL SERVICE) H300 CRAIG ST
--DOROTHY E R3415 SUMMIT AV
--FLETCHER E (NELLIE O) H3415 SUMMIT AV
PASCHALL FUEL OIL DELIVERY SERVICE (ARTH L PASCHALL JR) 300 CRAIG ST
PASCHALL HATTIE MRS H526 DENNY RD
--JACK DRIVER RYDER TRUCK LINES R526 DENNY RD
--MARY H1515 WARD ST
PASEY KENNETH (NAOMI) H307 BENNETT ST
PASKIEWICZ ALVA H512 KENILWORTH ST
PASS CHARLES A DELMN S T WYRICK & CO H1418 ARDMORE DR
--GEORGE A (JANET D) SLSMN FLOWERS BY BOB CLEMMONS H406 AVALON RD APT A
--JAMES R (ELSIE P) SLSMN RUFFIN & RUFFIN H707 CLAPP ST APT 4
--JAMES T (VIOLA T) FILTERMN CONE MILLS H1520 MC CONNELL RD
--JOHN D (LILLIE M) WHSEMN A B C BD H922 LLANO PL
--JOHN T STUDT R1802 MC CONNELL RD
--JOSEPH T (MARGT H) EMP F H ROSS & CO H726 BLUFORD CT
--LARRY K EMP MADE RITE SANDWICH R2118 EVERITT ST APT H
PASS
--LEO G PNTR INTERSTATE BAKERIES R1205 SPRING GARDEN
--MACK SHOE SHINER BUS STA BARKER SHOP
--MARY R LNDRS H1802 MC CONNELL RD
--MYRTLE M MRS MAID U N C H744 WILLOW CT
--NATHAN E H2118 EVERITT ST APT H
--ORVILLE DELMN SCOTT SEED R CLAPP ST
--ORVILLE V (SUSIE K) DRIVER SCOTT SEED H707 CLAPP ST APT 6
--PETER R1802 MC CONNELL RD
--RUTH R744 WILLOW CT
--SAML STUDT R744 WILLOW CT
--SUSIE MRS NURSES AIDE L RICHARDSON MEM HOSP R707 CLAPP ST APT 6
--VELMA J NURSE CONE HOSP R RD 1 BOX 149
--VIOLA T MRS CHEF ELKS CLUB R1520 MC CONNELL RD
PASSES GEO A (LOULA G) COUNSELOR GRIMSLEY SR HI H808 HOMELAND AV
PASSMAN JACK S (ANNE C) MFRS AGT 505 W SYCAMORE ST H505 W SYCAMORE ST APT 1
PASSMORE ROBT E (JANET P) OFC MGR A B C CO H1604 WESTRIDGE RD
PATAT DANIEL W JR (JEAN) ISNP STATE HWY COMN
PATE GLADYS J MACH OPR BLUE BELL R131½ PAISLEY ST
--HIRAM (GLADYS J) LINEMN DUKE PWR H131 PAISLEY ST
--JO ANN H MRS BLOOD PROGRAM DIR AM NATL RED CROSS R1617 TWAIN RD
--LLOYD (AMELIA C) GROUNDMN DUKE PWR R RD 2 BOX 517 BROWNS SUMMIT NC
--MINNIE J MRS MACH OPR GBORO MFG H1519 TROGDON ST
--NANNIE H (WID D O) COUNSELOR GBORO COLLEGE R815 MARKET
--WALTER L (MARGT) FORMN CRAWFORD PAINT H1201 LARCHMONT DR
--WM A JR EMP INTERSTATE BAKERIES R1519 TROGDON ST
--WM A (DOROTHY M) EMP ENGLANDER H300 ROBBINS ST
--WILLIE JR (JO ANN H) EMP STRONG TIRE CO H1617 TWAIN RD
PATERSON SEE ALSO PATTERSON AND PETTESON
--JERRY W WHSEMN LOMAN-GARRETT SUP R814 ROB'S CT PLEASANT ACRES TRAILER PK
--MARGT R1800 MADISON AV
--WILMA A (WID JOSEPH) H505 S BOOKER ST
PATILLE HARRY B (FAY F) STAFF MGR CHARLOTTE LIBERT MUT INS H2805 PINE LAKE DR
PATILLO GARFIELD ORDERLY CONE MILL R1016 E WASHINGTON ST
--JAMES C (MARJORIE D) AGT INT REV SERV H108 ODELL PL
--JERRY L (GERTUDE R) HLPR CONE MILLS H1016 E WASHINGTON ST
--JERRY L JR (TEXOLA M) PULLER CONE MILLS H717 GILLESPIE ST
--SHARON B MRS OFC SEC SMITH MOORE SMITH SCHELL & HUNTER R1405 CLIFFWOOD DR
--THOS A (SHARON) DANCE INSTR VERN'S DANCE STUDIO H1405 CLIFFWOOD DR
--WALTER T (MARGT F) (AAA SEA FOODS CO) R RD 10 BO 257
PATMAN W L STUDT R2620 FAIRFIELD AV
PATON DOROTHY K MRS SEC-TREAS STD MTL FABRICATORS R BADEN N C
--JOHN R (DOROTHY K) PRES STANDARD MTL FABRICATORS R BADEN NC
PATRICIA'S TRASH & TREASURES (MRS PATRICIA F OVERTON) ANTIQUES 2609 HIGH POINT RD
PATRICK BENJ F (RUTH S) TCHR NORTH EAST HI SCH H401 WARREN ST
--BRUCE (MARGT) LAB H303 E WHITTINGTON ST
--DELORIS MRS H703 COMMUNITY CT
--DORIS H MRS CLK JEFFERSON STD LIFE INS R3203 FARMINGTON DR
--ELAINE M MRS SEC-TREAS MURRAY CANDY R MC CONNELL RD RD 6
--FORDHAM STUDT R407 WARREN ST
--FRANKLIN D STUDT R407 WARREN ST
--GEO W (ELAINE M) V-PRES MURRAY CANDY R MC CONNELL RD RD 6
--HALLETT A (PEGGY) (PATRICK'S WELDING SERVICE) R RD 10

DRINK Coca-Cola IN BOTTLES
TRADE MARK REG. U. S. PAT. OFF.
GREENSBORO COCA-COLA BOTTLING COMPANY

GUILFORD BUILDERS SUPPLY CO., INC.
"THE HOUSE OF QUALITY"
COMPLETE LINE OF BUILDING MATERIALS
"THE HOME OF SERVICE"
1621 BATTLEGROUND AVE. (See Page 28 Buyers' Guide) DIAL 273-9481

WIMBISH INSURANCE AGENCY INC.

FOR COMPLETE PROTECTION, CALL OR SEE US

(See Page 91 Buyers' Guide)

917-25 Southeastern Building — 102 N. Elm St. Dial 272-4174, 272-4175 and 272-4176

YOUR Independent Insurance AGENT "SERVES YOU FIRST"

PATRICK
--JAMES T SLSMN EXECUTONE SYSTEMS R DURHAM NC
--JAMES W TEX WKR CONE MILLS R RT 2 BX 792 BROWNS SUMMIT N C
--JESSE MACH OPR CONE MILLS H1611 E MARKET ST
--JOEL D PLMB R1506 IVY HTS
--JOSEPH G (FREDA B) (STRAND SKEES JONES & CO) H3905 BROADACRES DR
--LLOYD L (MILDRED P) PORTER BLACK CADILLAC-OLDS H219 DURHAM ST
--MILDRED P MRS OPR HAYES BEAUTY SHOP R219 DURHAM
--ODESSA R LABY TECH UNC
--PHILIP STUDT R211 N CEDAR ST APT 15
--RUTH S MRS TCHR JESSE WHARTON SCH R407 WARREN ST
--THERESSA C MRS H1506 IVY HTS
--WM A CRDR CONE MILLS R RD 2 BROWNS SUMMIT NC
--WILLIE H (NELLIE C) CRD TNDP CONE MILLS R BROWNS SUMMIT NC
-WILMA TCHR GENERAL GREENE SCH R769-A PERCY ST
PATRICK'S WELDING SERVICE (HALLETT A PATRICK) 2405 LIBERTY RD
PATSCH ARTH V (KATTIE S) DIST SLS MGR ALLSTATE INS H1715 FRIAR TUCK RD
PATTEN SEE ALSO PATTON
-CAROL A STUDT R3918 KIPLING DR
-JOSEPH (ALICE A) SLSMN REP MARTHA WHITE FLOUR H3918 KIPLING DR
-NANCY M WAITRESS HONEY'S DRIVE IN R3918 KIPLING DR
PATTERSON SEE ALSO PATERSON AND PATTESON
-AARON (SAIDE) HLPR FIELDS TILE H2835 CAMBORNE ST
-ADELAIDE P MRS (GREENSBORO SCHOOL OF BEAUTY CULTURE) R RD 1 JAMESTOWN NC
-ALBERTA A MRS NURSE'S AIDE CONE HOSP R3619 HOLTS CHAPEL RD
-ALLEN C (PEARL R) WEIGH MSTR GLFD TOB WHSE H623 PARK AV
-ANNIE B MRS R702 APLINGTON ST
-ARTH R1207 SWAN ST
-ARTHUR (FRANCES) BR MGR GRANTS H1412 WAY SIDE DR
-BAXTER H (MABLE E) DFR CONE MILLS R SUMMERFIELD NC
-BESSIE MRS R607 PARK AV
-BETTY E NURSE L RICHARDSON MEM HOSP R1103 DUKE ST
-BEVERLY B MRS STEAM PRSR BLUE GEM MFG R1502 BELLEVUE ST
-BILLY D (SHIRLEY J) SUPVR CONE MILLS H1802 LONGFELLOW ST
-CARL (GERTHARINE) H701 BEST ST
-CARRIE L TRAYWN CONE HOSP R409 SHAW ST
-CHARLES (CONSTANCE B) CLK PO H815 BROAD AV
-CHARLES EMP BURL INDUS R1034 W MARKET ST
-CHARLES C (LULA F) H604 COAPMAN ST
-CHARLES C (ELIZ B) H539 S AYCOCK ST
-CHARLES H (LILLIE) EMP NORTH STATE MILL H746 COMMUNITY CT
-CHARLES J (AMY L) COOK A&T COLLEGE H1608 EASTWOOD AV
-CHARLES R (KATH N) SLSMN J P STEVENS & CO H1502 LIBERTY DR
-CHARLOTTE MRS TCHR JACKSON JR HI SCH R607 KENILWORTH ST
-CLARENCE W JR (DELORES A) MARKER GBORO MFG R2112 LUTHERAN ST
-CLARENCE W (ELLA M) TRUCK DRIVER KAVANAGH SMITH & CO H2112 LUTHERAN ST
-CLEO Y MRS SLSWN CONTESSA H3603 PARKWOOD DR APT A
-CLINTON (CONNIE J) CONSTN WKR H3404 MARY EULA ST
-CONSTANCE C CASE WKR COUNTY DEPT PUB WELFARE R815 BROAD AV
CURTIS E (ELIZ L) DENTIST 1302 SUMMIT AV H2505 DUMFRIES RD
CURTIS E (CAROL) EMP P LORILLARD CO H403 GUERRANT ST
D M EMP GLFD DAIRY CO-OP ASSN R5613 HARBOR DR
DAVID F USAF R3202 DREISER PL
DAVID J (ANN D) EMP KINNEY-KEESEE OFC SUP H2816 ROCKWOOD RD
DONALD W SPRAYMN BETTER BUILT WOOD PRODUCTS R GRAHAM N C
E R CLK MAPLEWOOD MOTEL R RD 6 BOX 164

J. R. PITTS LUMBER CO., INC.

Building Materials—Hardware—Paint
KitchenAid Dishwashers—Sales and Service
1411 MILL STREET PHONE 272-8155
(See Page 29 Buyers' Guide)

PATTERSON
--EARL F (LOUISE M) PRES EARL F PATTERSON INC H612 ROLLINGWOOD DR
--EDNA L NURSE 509 SIMPSON ST H509 SIMPSON ST
--EDW T (ELVIRA K) PNTR H616 NANTUCKET ST
--ESTELLE MRS TYP A & T COLLEGE R1914 BELCREST DR
--EUG (MARY E) SUPVR CENTRURY CONCRETE PRODUCT H320 GORRELL ST
--EUG K (SADIE K) RETD H1906 PEMBROKE RD
--FLOYD D (VIRGINIA B) LAB COML CONTRS H601B GILLESPIE ST
--FOREST L SLSMN CHANDLER'S WHOL BARBECUE H2207 O'BRIEN ST
--FRANCES TCHR CONE SCH R3219 WOODLEA DR
--FRED M (MARGT G) H104 IRVING PARK CT
--FRED S (NELSIE K) (PILOT REALTY & INS) H204 COUNTRY CLUB DR
--FREDK B (EMMA L) INS ADJ SOU HOMES INS H2207 MONTCLAIR RD
--GAIL BEAUTY OPR THALHIMERS ELLIS STONE R812 W BESSEMER AV
--GARLAND W (HATTIE S) MACH OPR OAKRIDGE TEX H3616 TEMPLE ST
--GEO (NANCY) RETD H1108 E LEE ST
--GLENN W (BONNIE) FIELD ENG UNIVAC & REMINGTON RAND H2520 YOW RD
--GREGORY J (JEANNINE S) SLSMN PIEDMONT NATURAL GAS H906 HONEYSUCKLE DR
--HALLIE B (CLARA H) BARBER BEACH'S BARBER SHOP R RD 1 BOX 209
--HARRY B (FRANCES L) MGR WHITIN MACH WKS H3705 FRIENDLY RD
--HARRY V MECH CITY TRAFFIC ENG DEPT R RT 6 BOX 514½
--HAZEL M MRS RECPT DAPHNE'S COIFFEUR DESIGNERS R740 PARK AV
--HELEN E CLK BURL INDUS H417 N CEDAR ST APT 8
--HENRY P (ROSA H) DRIVER H1103 DUKE ST
--HOWARD J (MARION S) HLPR BLUE BIRD TAXI H709 5TH AV
--JAMES (ANNIE S) CHKR HENNIS FRT LINES H2100 BOTHWELL ST
--JAMES STUDT R541 E BRAGG ST
--JAMES A (HATTIE C) CLK PO H1702 SOUTH SIDE BLVD
--JAMES C (EDNA I) FORMN GUY H ANDREWS H2301 OSBORNE RD
--JAMES H (JANIE H) SLSMN BERRY'S INC H2209 WOODBERRY DR
--JAMES W (MARY C) MACH OPR P LORILLARD CO H936 CIRCLE DR
--JENNIFER STUDT R1914 BELCREST DR
--JOHN SERVMN A J HEWETT H2200 FREEMAN MILL RD
--JOHN A FORMN BONITZ INSULATION R BURLINGTON NC
--JOHN W (MAMIE S) POLICEMN CITY POLICE DEPT H1503 PICHARD ST
--KEITH H (WILLIE M) FORMN DETTINGER LBR H1009½ WILKERSON ST
--LAWRENCE D (FLORENCE) R2111 EVERITT ST
--LEE V HLPR GATE CITY ROOFING R300 LUCERNE ST
--LIZZIE D MRS R2014 E FLORIDA ST
--LOIS W MRS NURSE UNC H3202 DREISER PL
--LOIS W MRS MACH OPR P LORILLARD CO H523 SIMPSON ST
--LOUELLA (WID JAMES M) H1202 SALEM ST
--MADELEINE MAID R500 GILLESPIE ST APT 9
--MAMIE S MRS TCHR HAMPTON SCH R1503 PICHARD ST
--MARGT TCHR BAYNES HAPPY DAY NURSERY SCH & KINDERGARTEN R1104 FAIRMONT AV
--MARION S MRS OFC SEC SCHIFFMAN REALTY R709 5TH AV
--MARY B (WID ROBT J) H3109 COLLIER DR

WYSONG AND MILES CO.

Designers and Builders of Precision Machine Tools

Since 1903

Hwy. 29 N.
P. O. Drawer 0 - 2

TEL. 275-2864

(See Page 99 Buyers' Guide)

Brewer Paint and Wallpaper Company

- Residential
- Commercial
- Industrial
- Wallpaper
- Vinyl Wall
- Coverings

1424 Westover Ter.

TEL. 274-5403

(See Page 112 Buyers' Guide)

Dial 273-6919

BENNER & FIELDS, INC.

PLUMBING, HEATING and AIR CONDITIONING CONTRACTORS

Dial 273-6919

815 Winston Street (ORD) *(See Page B)* P. O. Box 344

CANTER ELECTRIC CO.
ALL TYPES OF WIRING
INDUSTRIAL - COMMERCIAL - RESIDENTIAL
QUALITY AT LOW COST
"A TRIAL WILL TELL"
2420 HIGH POINT RD • TELEPHONE 292-2060
NIGHTS AND HOLIDAYS TELS. 299-5067 OR 299-5264
(See Page 62 Buyers' Guide)

Protect Your Home and Business
30 Years Experience in Law Enforcement
ANDERSON PATROL, INC. AND DETECTIVE AGENCY
PRIVATE INVESTIGATIONS Criminal—Civil—Industrial—Commercial—Licensed and Bonded
Graduate of 3 Schools Conducted by the F.B.I.
600 STANLEY WILLIAMS RD., P. O. BOX 7005 (See Page 54 Buyers' Guide) DIAL 299-3715

SUPERIOR PAINT CO.
Residential and Commercial Painting—Decorating and Paper Hanging
Minor Household Repairs—Enclosing Porches
Doors, Screens, Tile, Sheet Rock
3701 HOLT'S CHAPEL ROAD TEL. 273-4827
(See Page 112 Buyers' Guide)

PATTERSON
--MATTHEW M (JOSEPHINE W) STAFF MGR NC MUT LIFE INS H907 STEPHENS ST
--MAUDE C (WID CHARLES) H740 PARK AV
--MICHL STUDT P1004 FAIRMONT ST
--MOLLIE L H1608 N COLLEGE PARK DR
--NELSON C WVR CONE MILLS R609 5TH AV
--NICK J CARRIER PO R211 MIMOSA DR
--P LYNN (CHARLOTTE N) H607 KENILWORTH ST
--PAUL B (BERTIE N) PAYROLL CONTROL BURL INDUS H2606 SPRINGWOOD DR
--PAULINE MRS EMBROIDER JONES FUR SERV R2616 WESTCOURT
--PEARLIE STUDT R1207 SWAN ST
--R H (MACEY M) H738 CALVIN CT
--RAYMOND A (RUBY B) JAN GODFRY LAUNDROMAT H1207 SWAN ST
--REBA MRS BKPR MILLER FURN R1569 LOVETT ST
--REZ D III OFC WKR S & W MTR LINES H3603 PARKWOOD DR APT A
--RICHD M (ELLEN S) BKPR CARO BY-PRODUCTS H619 UNIVERSITY DR
--ROBT STUDT R1004 FAIRMONT ST
--ROBT R415½ N DUDLEY ST
--ROBT (MARY E) LAB H206B EAST ST
--ROBT J (BARBARA J) TECH DOW-CORNING H403 N DUDLEY ST
--ROBT J JR (THELMA L) GROUP REP HOSP CARE ASSN H1309 GRACEWOOD DR
--ROBT N (ELIZ M) JAN O'HENRY HOTEL H710 JOHNSTON ST
--ROBT T (YVONNE M) REP H & M STAMP H333 CUMBERLAND ST APT A
--ROBT T (MARY M) HLPR TALLEY LNDRY MACH R1005 ASHEBORO ST
--RONALD A (MAURINE W) (PATTERSON TIRE & RECAPPING) H3006 EDGEWATER DR
--ROY L (MARY S) ASST DEPT MGR JEFF LIFE H1206 ONSLOW DR
--RUDOLPH LAB CENTURY CONCRETE PRODUCTS
--SADIE MAID HOLIDAY INN R2835 CAMBORNE ST
--SALLIE H (WID JOHN D) H306 N TREMONT DR
--SALLY W (WID FRANK A) H300 N EAST GREENWAY ST
--SAM STUDT R909 PEMBROKE RD
--SAM H (SARAH C) DIST MGR CANADA DRY CORP H909 PEMBROKE RD
--SANFORD T (NETTIE B) H4124 CAUSEY ST
--SARAH C MRS TCHR IRVING PK SCH R909 PEMBROKE RD
--SCOTT P (MARGT W) SUPT BURL INDUS H1004 FAIRMONT ST
--SETH R1108 E LEE ST
PATTERSON STREET GULF SERVICE (C WINFRED POWERS) 2901 PATTERSON ST

PATTERSON SUE B MRS, Asst Sec George W Kane Inc, 601-04 Jefferson Standard Bldg 101 N Elm st, Tels 273-5538 and 273-5539, h Rte 6, Box 514½, Tel 375-5622

PATTERSON THE APTS 1011 SPRING GARDEN ST
PATTERSON THE APTS 1103 SPRING GARDEN ST
PATTERSON THEO (GLORIA D) DRIVER CARO BY PRODUCTS H1202 OAKMONT AV
--THURMAN J (ESTELLA L) (THE FIESTA) H1914 BELCREST DR
--TILLMAN CEMENT FNSHR R709 MARTIN ST
--TROY L (ROSE B) CLK J P STEVENS & CO H207 HAZELWOOD DR
--VERNON L (HAZEL M) SLSMN R740 PARK AV
--VIRGINIA TYP HARLEYSVILLE INS
--VIRGINIA STUDT R3202 DREISER PL
--W BROWN (ELEANOR M) RETD H309 N RIDGEWAY DR
PATTERSON
--WALTER H (RUTH F) DRIVER HENNIS FRT LINES R2005 POTOMAC DR
--WALTER S (DOROTHY D) MGR STRING-SPLINTER CLUB IN H1105 DUKE ST
--WAYNE E USAF R2616 WEST CT
--WILFORD W DRIVER CHARLES T BROWN TRUCK LINES R R 10 BOX 894A
--WILLARD A (MARTHA) EMP SOUTH EAST MILK SLS ASSOC
--WM H (PAULINE C) ELECTN STARR ELEC H2616 WEST CT
--WILLIE C KITCHEN WKR CONE HOSP R541 E BRAGG ST
--WINFRED S (REBA H) PRSMN BLUE BELL H1569 LOVETT ST
--WYLEY E (BERNICE E) HLPR CONE MILLS H1208 VINE S
PATTERSON'S SEAFOODS CLYDE D CUMMINGS PRES MRS LOUISE D CUMMINGS V-PRES-SEC-TREAS 218 S DAVIE ST
PATTESON SEE ALSO PATERSON AND PATTERSON
--BETTY SLSWN LAURIE'S SPORTS WEAR R ELMER ST
--CLAYTON L (BETTY L) PRSMN GBORO NEWS H1504 ELMER ST
--EUG R (SYBIL C) MFRS AGT 406 NOTTINGHAM DR H406 NOTTINGHAM DR
--EUG R II STOCKMN SEARS R406 NOTTINGHAM DR
--HELEN W (WID JAMES M) R406 NOTTINGHAM DR
--SYBIL C MRS OFC SEC COUNTY INSPECTION DEPT R406 NOTTINGHAM DR
PATTISHALL WILTON R SUPVR INDUSTRIES OF BLIND R RT 7 BOX 88 BURLINGTON NC
PATTON SEE ALSO PATTEN
--CHARLES STUDT R2504 DUMFRIES RD
--DEWITT H REV (MABLE E) PASTOR WESLEYAN HOLINESS CH H3813 BROADACRES DR
--J DAVID (ANNA B) TREAS REPON BUILDERS & REALTY INC H2905 CUSTER DR
--JACK M FORMN J D SUMMERS CONSTN R3622 RIVERDALE DR
--JAMES P (THERESA M) STORE MGR ABC BD H4102 FRIENDLY RD
--JAMES P JR HD CHEM CONE MILLS R1709 DOTSON ST
--JAMES P JR (JEANETTE C) CHEM CONE MILLS H3504 TANGLEWOOD ST
--JUNE MRS CLK SBT&T R3811 FRAZIER RD
--KATHLEEN S SANDWICH MKR MADE RITE SANDWICH R3622 RIVERDALE DR
--LANDY H MACH OPR DIXIE MACH & TOOL R GIBSONVILLE NC
--MYRA A TESTER P LORILLARD CO H825 CASTLEWOOD DR
--ROBT E JR (JUNE) AGT JEFF STD LIFE H3811 FRAZIER RD
--ROBT E (MARTHA T) PRES REPON BUILDERS & REALTY INC H2504 DUMFRIES RD
--ROBT H (FRANCES J) STAT BURL INDUS H308 E LAKE DRIVE
--S H (ADA W) EMP S RAILWAY H811 DANA PL
--SARA F OFC SEC SOU LIFE INS R2504 DUMFRIES RD
--VERMONT V (LOUISE B) FXR CONE MILLS R1709 DOTSON ST
--WM C (REBECCA T) DRFTSMN ROBT E WILSON H2701 EVERGREEN DR
--WM R (CAROLYN M) SYS ANALYST BURL INDUS H2312 MICHELLE LA
PATTRILL MARTHA W (WID H W) R1211 ONSLOW DR
PATTY ROBBIE CLK-STEN U S SOCIAL SECURITY ADMN R40 W BESSEMER AV
--WM H (ROBBIE) REP MASS MUT LIFE INS H407 W BESSEMER AV
PATZSCH IRENE E MRS CLK CONE HOSP R1702 ELWOOD AV
--ROBT F (IRENE E) H1702 ELWOOD AV
PAUL C F VENDING CO (CLARENCE F PAUL) 2704 ASHE ST
PAUL CHESTER A (TINA D) REPORTER GBORO NEWS H521 STIRLING ST
--DON E (MARTHA B) MGR CONE MILLS H3105 GOODALL DR
--HARRY A (FAYE L) DIV MGR WESTERN AUTO SUP H1204 HOBBS RD
--JAMES W (LILLIE H) RETD H305 HOLT AV
--JUDY A STUDT R3215 LONDON RD
--LILLIE H MRS FUR FNSHR KRIEGSMAN'S R305 HOLT AV
--LIZZIE L (WID EDWIN R) H3215 GROOMETOWN RD
--OPAL J MRS OFC SEC NATL PEST CONTROL R3215 LONDON RD

Goodwin Inc.
Plumbing and Heating Contractors
Residential and Commercial
ALL WORK GUARANTEED
TEL. 275-9563
Nights and Holidays
TEL. 272-2287
719 Winston St. (Ord)
P.O. BOX 6011 SUMMIT STATION
(See Page 114 Buyers' Guide)

HARDWARE DISTRIBUTORS, INC.
Wholesale Distributors of
NATIONALLY KNOWN BUILDERS' HARDWARE AND SPECIALTIES
1105 PARK TER, P. O. BOX 20132 (See Page 83 Buyers' Guide) TEL. 299-7341

24 Hour Ambulance Service
Oxygen and Two Way Radio Equipped
Dial 272-5158
401 W. Market St.

HANES-LINEBERRY FUNERAL SERVICE
"The Home of Thoughtful Service for 47 Years"
COMPLETELY AIR-CONDITIONED
(See Page 73 Buyers' Guide)

Member by Invitation
National Selected Morticians

PAUL REVERE LIFE INSURANCE CO, Earl G Neas Genl Agt, Non-Cancellable Guaranteed Renewable, Accident Health and Life Insurance, Hospitalization and Group Insurance, 203 Three Thirty Eight N Elm Bldg 338 N Elm st, Tel 272-3021

--WM J (OPAL J) BRKMN SOU RY H3215 LONDON RD
PAULEY RUBY W MRS CLK JOHN H HARLAND CO R916 SHERRILL DR
PAULINE'S BEAUTY SHOP (MRS PAULINE MC DONALD) 410 STATE ST
PAULING JAMES (NAOMI) CONSTN WKR THOMPSON-ARTHUR PAVING H423 MC GIRT ST
PAULSEN DONALD A (ROSE M) U S A H1824 HEILWOOD DR
PAVLIK BARBARA STUDT R3402 NORMANDY RD
--RICHD J (SHIRLEY M) PLANT MGR INTERSTATE BAKERIES H3402 NORMANDY RD
PAXTON PARIS R (SARAH H) SLS REP S C JOHNSON & SONS H2516 FERNWOOD DR
PAYDEN DOROTHY M R2318 FORD PL
--JOHN (LOUISE S) HNDYMN LYLES CHEVROLET H2318 FORD PL
PAYLOR DECLEMA E (KATHRYN S) ATNDT MERCHANTS & MFRS CLUB H1111 S BENBOW RD
--KATH S NURSE COUNTY HEALTH DEPT R1111 S BENBOW RD
--ROY T JR (LILLIAN W) FIREMN SOU RY H3107 BRANCHWOOD DR
PAYLY VIRGINIA C STUDT R910 SALEM ST
PAYNE A GLENN (JEANETTE S) REP GENL FOODS H2510 WESTMORELAND DR
--AL R (MARGT B) CARRIER PO H704 MOBILE ST
--ALF (ANNIE L) RTEMN SUNSET CLNS & LNDRY
--ALTA S MRS SEC P F'S CUT RATE UPHOLSTERING CO R2615 VANSTORY ST
--ANNIE P MRS INSP BLUE BELL R RD 1 STOKESDALE N C
--ANTHONY H (ELIZ W) AGCY SUPT JEFF STD LIFE H3511 HENDERSON RD
--BRENDA T MRS OFC SEC COUNTY BD OF EDUC R516 TATE ST
--CAROL S SEWER BLUE BELL R220 W WASHINGTON ST
--CLARENCE EMP GLFD COL H103 S TREMONT DR
--CLARENCE (RUBY B) H103 EAST ST
--CLYDE H (JEANETTE B) H1511 ELWOOD AV
--CURTIS W (DORIS L) SLSMN MADE RITE SANDWICH H3805 PETERSON AV
--DENNIS R1711 TROGDON ST
--DONALD L R3200 LONDON RD
--EDGAR H (ETHEL M) ASST OVERSEER CONE MILLS H3200 LONDON RD
--ELLA M MRS NURSE 208 DARTMOUTH ST H208 DARTMOUTH ST
--ELLEN B (WID ROBT M) R3708 HEWITT ST
--EMILY H (WID CECIL U) H411 W WASHINGTON AV
--ERNESTINE MRS H604 ESSEX ST
--EUG D STUDT R1607 DARE CT
--FRANK (MARGT P) ADJ P LORILLARD CO H1711 TROGDON ST
--GAITHER M SUPVR MADE RITE SANDWICH R MC LEANSVILLE NC
--GARTH H (ISABEL I) ADJ CRAWFORD & CO
--GEO C EMP SOU AIR CONDITIONING INC R903 W MC GEE ST
--GEO D (VEOLA T) MTCEMN SUPT COLUMBIA LNDRY H308 S SPRING ST APT 5
--GEO R TECH DOW CORNING R RT 3 WAXHAW NC
--GEO W (BOBBIE C) DIST MGR KINNEY'S SHOE STORE H2601 DULAIRE DR
--GEO W III STUDT R2601 DULAIRE DR
--GILMER V (BETTY) INSP STATE DEPT MTR VEHICLES R S ELM ST EXT
--GORDON L (HENRIETTA C) ENG WESTERN ELEC H2331 HIAWATHA DR
--GORDON M (MARGT C) CRAFTSMN AT&T H212 KENSINGTON RD
--HEWEY O P3410 SUMMIT AV APT E
--HOLLIS (GERALDINE L) EMP P LORILLARD CO H214 COTTAGE GROVE AV APT 3
--HOWARD TEX WKR CONE MILLS H500 N ELM ST APT 3
--HUGHEY MRS R830 BELLEVUE ST
--IDA S MRS H803 PEARSON ST
--INGA M MRS MACH OPR BLUE BELL H1104 NEAL ST
--ISRAL (CLARA) H3804 CAUSEY ST

Dillard PAPER COMPANY
"IF IT'S PAPER"
2751 PATTERSON ST. TEL. 299-1211
(See Page 112 Buyers' Guide)

PAYNE
--J L (BEULAH) TCHR CALDWLL SCH H1602 TUSCALOOSA ST
--JACK J H3003 E BESSEMER AV
--JAMES A (ANNIE W) (MASTER TIRE & AUTOMOTIVE SERVICE) H1600 PIPER PL
--JAMES C SHIP CLK INTERSTATE BAKERIES R505 PLAYER ST
--JAMES E (JO ANN) PRES PAYNE-SWISHER MTRS H2807 N O'HENRY BLVD
--JAMES E JR STUDT R1410 CARDINAL PL
--JAMES R (VIRGINIA W) OVER HAULER CONE MILLS R RD 5 BOX 137
--JOHN A JR (RUBY B) ANALYST WESTERN ELEC H2301 RUNNING BROOK DR
--JOHN J (MILDRED L) MECH P LORILLARD CO H511 W TERRELL ST
--JOHN R (ANN M) SLSMN ROCK WELD EQUIP H3113 CANTERBURY ST
--JOSEPHINE A MRS ANESTHETIST CONE HOSP R3318 SUMMIT AV
--KATH MRS OFC SEC DR KENNETH H EPPLE R1408 E CONE BLVD
--KATHLEEN D (WID JAMES D) LNDRY WKR UNC H519 S AYCOCK ST
--KERMIT A (JO ANN F) TAB OPR J P STEVENS & CO H3318 SUMMIT AV
--KERMIT S (LOUISE A) SUPVR CONE MILLS H3408 SUMMIT AV
--KIM R516 TATE ST
--LAURA MRS R628 SUMMIT AV
--MARTHA W MRS PRES HARVEY WEST MUSIC CO H1410 CARDINAL PL
--MARY E MEAT WRAPPER ESSA'S SUPER MKT R212 RAY ST
--MAX T (RUTH H) FXR ELM ST WEAVING H1406 WOODSIDE DR
--MILDRED CLK IOWA NATL MUT INS R1200 12TH ST
--ORNIE LAB CITY WATER & SEWER R628 ASHE ST
--PARA L MRS NURSE 520 WOODLAND DR H520 WOODLAND DR
--PASLEY E (WID MAX T) H1800 N ELM ST APT B3
--PATRICIA STUDT R2301 RUNNING BROOK DR
--PERREL F (ALTA S) (P F'S CUT RATE UPHOLSTERING CO) H2615 VANSTORY ST
--R CLIFFORD (JEANETTE M) STATE MGR WOODMAN OF THE WORLD H600 WOODVALE DR
--R O R3701 HIGH POINT RD
--RANDALL CLK ODELL HDW R BURLINGTON NC
--REBECCA A MACH OPR CONE MILLS R3200 LONDON RD
--RIM J HLPR COML ELEC R RT 1 JAMESTOWN N C
--ROBT R1114 RUCKER ST
--ROBT (JEANETTE H) DRIVER OLD DOMINION H3806 CAUSEY ST
--ROBT C JR STUDT R600 WOODVALE DR
PAYNE & ROGERS MOTORS INC JAMES E PAYNE PRES FLETCHER W ROGERS SEC-TREAS USED CARS 1612 E BESSEMER AV
PAYNE ROMONA S MRS TCHR WASHINGTON SCH R1602 TUSCALOOSA ST
--RONALD H (PARA LEE) SUPVR WESTERN ELEC H520 WOODLAND DR
--ROSALIE INSTR GLFD COL
--ROY L DRFTSMN AIR CONDITIONING H826 CASTLEWOOD DR
--RUBY A DENTAL TECH WOODWARD PROSTHETIC R601 COAPMAN ST
--S MACIE E EMP DIXIE OVERHALL R212 RAY ST
--STACY L SEC J M LANCASTER INC R HIGH POINT NC
--THERESA M AIDE CONE HOSP R172 W MC CULLOCH ST
--THOS W (PEGGY) SERVMN AIRE-FLO SERV H407 S MENDENHALL ST APT 6
--VIANNE K MRS OFC SEC PIEDMONT ASSOCIATED INDUSTRIES R1500 BESSEMER CT

BROWN REALTY CO., Inc.
Commercial
Industrial
Residential
Sales
Rentals
Development
Management
214 Commerce Pl.
Dial 275-7624
Nights and Weekends 275-7625
(See Page 121 Buyers' Guide)

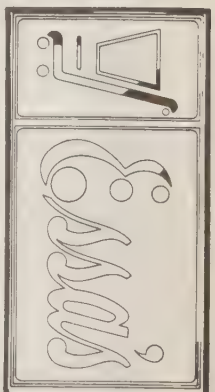

Super Market, Inc.
Groceries - Fresh Meats - Produce - Vegetables
900 Gorrell St.
Phone 273-0525

KIRK'S SINEATH MOTOR CO.
AUTO REPAIRS • WRECKER SERVICE • BEAR ALIGNMENT
419 BATTLEGROUND AVE. 24 HOUR SERVICE (See Page 18 Buyers' Guide) TEL. 272-3456

RANCHERS PACKING COMPANY
COUNTRY HAM
FOOD LOCKERS
COLD STORAGE
WHOLESALE MEATS
GRINDING SERVICE
ALL YEAR LOCKER SERVICE
4512 W. Market St.
Tels. 292-5397 and 299-8859
(See Page 69 Buyers' Guide)

Brinsfield Lincoln - Mercury Inc.
Continental Mercury Comet
SALES SERVICE
TEL. 273-6955
335 N. GREENE ST.
(See Page 7 Buyers' Guide)

YOUR Independent Insurance AGENT "SERVES YOU FIRST"
PHIL R. CARLTON, INC
GENERAL INSURANCE
Since 1915
REAL ESTATE
CARLTON BLDG.
232 W. MARKET ST.
OPPOSITE COURT HOUSE
PHONE 272-8157
(See Page 87 Buyers' Guide)

COLISEUM FLORIST
"Say It With Flowers But Say It With Ours"
Wedding Consultants
3811 HALIFAX RD. PHONE 292-0218
(See Page 67 Buyers' Guide)

PAYNE
--WM C (ELLA M) COUNSELOR EMPLOYEES PREFERRED PERSONNEL H208 DARTMOUTH ST
--WM H (DOROTHY) EMP TOLEDO SCALES H4112 FARMBROOK DR
--WM K (KATH M) SUPVR COMPUTER BUSINESS FORM H1408 E CONE BLVD
--WM M (JEAN W) ENG BURL INDUS H2024 PEMBROKE RD
--WILLIE R (MILDRED F) STEEL WKR R1200 12TH ST
--ZANE W PLANT WKR R C COLA R MADISON NC
PAYSEUR WM L (GERALDINE C) SLS REP FERGUSON GEAR H1704 RAYSTON DR
PAYSINGER ROBT TCHP LINDLEY JR HI SCH H121 ROBBINS ST
PAYSOUR CONRAD E JR (DORIS D) BUSINESS EDITOR GBORO NEWS R1011 FAIRMONT ST
--DORIS D MRS REPORTER GBORO NEWS R1011 FAIRMONT ST
PEABODY SANDRA STUDT H124 MC IVER ST APT 3
PEACE ANNA C (WID SAML) H526 MACON ST
--RICHD J STUDT R810 TUSCALOOSA ST
PEACE UNITED CHURCH OF CHRIST REV G MELVIN PALMER PASTOR 2714 W MARKET ST
PEACE VINCENT EMP BOREN BRICK R532 DOUGLAS ST
PEACEFUL ACRE REST HOME (MRS MABEL L REYNOLDS) 3014 HOOKER ST
PEACH JOHN SLSMN INDUSTRIAL ELECS R RT 3 BX 544
PEACHER MARY A MRS TYP HOOPER-HOLMES BUR R5712 S LAKE DR
PEACOCK ALBERT D JR (SADIE P) LAB INDUSTRIES OF BLIND R610½ HIGHLAND AV
--BOBBY L (MARY M) H801 SILVER AV
--ERNEST L (NORMA L) PARTSMN SEARS H2204 LANE RD
--GERTRUDE C OFC SEC BURL INDUS R RD 6 BOX 180
--HELEN E (WID RAY C) H1414 TOWN ST
--JERRY STUDT R1414 TOWN ST
--JOSEPH B (EVELYN W) CARP H1510 RAINBOW DR
--M DOUGLAS JR USAF R1811 BOULEVARD ST
--MAX D (DORA J) MECH L B GALLIMORE CONTR H1811 BOULEVARD ST
--RICHD (WYNOLA B) BARBER COLLEGE VILLAGE BARBER SHOP R RT 5
--ROLAND C (TRAVIS E) ENG DOLLY MADISON BAKERY H1323 TOWN ST
--SADIE P MRS LAB INDUSTRIES OF BLIND R610½ HIGHLAND AV
--TERRY W R1414 TOWN ST
--VICTOR EMP L B GALLIMORE CONSTN R1811 BOULEVARD ST
--W L RETD H1512A RAINBOW DR
--WENDELL N (CHARLOTTE B) MGR RAYLE TEXACO SERVICE STATION R5609 OAK (GLFD)
--WM H DRIVER DIAMOND CAB R2105 PARKS ST
--WM H JR INSP CONE MILLS R2105 PARKS ST
PEADRICK MARY F MRS R1515 WOODRIDGE AV
PEAH CAROLYN M STUDT R1722 DUNBAR ST
PEAKE HARRY (BETTY) SLSMN H1303 MC DOWELL DR
--HERBERT (JOANN B) AGT SHENANDOAH LIFE INS H1710 COLONIAL AV
--HERMAN L (PLASSIE B) DRIVER BENNETT CAL H523 BENNETT ST
PEAKS PATTERSON R709 POTEAT CT
PEANUT SHOP THE (HERBERT E YOUNG HERBERT L TURNER) 213 S ELM ST
PEAR STREET GROCERY (HERBERT DUNN) 2213 PEAR ST
PEARCE SEE ALSO PIECE
--ANN MRS OFC SEC MC DANIEL LEWIS & CO R309 KIRK RD
--ANN BNDRY WN JOHN H HARLAND CO R3608 GENTRY ST
--B ROE STUDT R711 DOVER RD
--BETTY J STUDT R3204 EDGEWATER DR
--CHARLES L (ANNIE J) TCHR H3203 JAMES PL
PEARCE
--CHARLES P (ANN) PARTY CHF ROBT E WILSON H3608 GENTRY ST
--CHRLES K ASST MGR THRIFT LOAN
--DARNELL (BETTY J) EMP SEARS H2520 ASTER DR
--DOUGLAS STUDT R1403 GATEWOOD AV
--EDWIN W (FRANCES T) PRES COLUMBIA LAUNDRY H104 MEADOWBROOK TER
--EDWIN W JR (JANE B) TREAS COLUMBIA LAUNDRY H1707 COLONIAL AV
--ELBERT P JR (SARAH A) SUPT COUNTY BOARD OF EDUC H3505 HOBBS RD
--ELWOOD N JR (ALICE W) PURCH AGT CARO STEEL H3204 EDGEWATER DR
--ERVIN STUDT R3505 HOBBS RD
--ETHEL S MRS RECPT CONE HOSP R1210 W NORTHWOOD ST
--EVELYN F MRS OFC SEC PROVIDENT MUT LIFE INS R170 INDEPENDENCE RD
--FRANCES MRS H300 N MENDENHALL ST
--FRANCES G MRS ACCT GBORO COL H612 GUILFORD AV
--FRANCES T MRS SEC COLUMBIA LAUNDRY R104 MEADOWBROOK TER
--GRACE B MRS OFC SEC GODWIN INS AGCY R1904 ELWOOD AV
--HARRIS STUDT R3306 MADISON AV
--ILA R OFC WKR CONE MILLS R201 S MENDENHALL ST AP 2
--IRENE T BKPR 1ST UNION NATL BK R1608 WRIGHT AV
--J C (MAMIE) EMP KRISPY KREME H409 S EDGEWORTH ST APT 1
--J DONALD LABY WKR WOODWARD PROSTHETIC R1403 GATEWOOD AV
--J W (ILA R) EMP SHELL OIL CO H201 S MENDENHALL S APT 2
--JAMES JR (BETTIE L) MACH OPR P LORILLARD CO H41 LAW ST
--JAMES B (NANCY H) ASST MGR QUALITY FINANCE H190 KYLEMORE DR
--JAMES E (BETSY G) MGR BANKER LIFE & CASUALTY INS H2003 CHELTENHAM CT
--JAMES H (PEGGY C) SLS REP BOAR CASTLE SAUCE CO H1400 DORSEY ST
--JAMES L JR (EVELYN) ASST BR MGR N C NATL BANK H1707 INDEPENDENCE RD
--JOHN B STUDT R711 DOVER RD
--JOHN W (GRACE B) (CAROLINA HOME SERVICE) H1904 ELWOOD AV
--KATH STUDT R3204 EDGEWATER DR
--LAURA N (WID ARTH B) H412 W WASHINGTON AV
--LEWIS (SYLVIA) H1008 W NORTHWOOD ST
PEARCE & LOFLIN (ROBT J PEARCE RAYMOND J LOFLIN) OPTOMS 338 N ELM ST RM 101
PEARCE MARVIN RETD R107A ADAMS ST
--MARY B MRS (LITTLE BO PEEP PLAY SCHOOL & KINDERGARTEN) R1221 HIGHLAND AV
--NANCY H MRS TCHR BUSY DAY NURSERY & KINDEEGARTEN R1901 KYLEMORE DR
--PEGGY C MRS TEL OPR CONE HOSP R1400 DORSEY ST
--PERCY P JR (DOROTHY B) SUPVR SOU BAKERIES H1403 GATEWOOD AV
--PERCY P (OCIA M) SLSMN RALEIGH PRODUCTS H2507 IMMANUEL RD
--POPPY J CLK H L COBLE CONSTN R1400 DORSEY ST
--RAYMOND B (BETTE C) (A M PULLEN & CO) H711 DOVE RD
--ROBT J (EDITH H) (PEARCE & LOFLIN) H3306 MADISO AV
--SANDORA B MRS BLENDER P LORILLARD CO H1115 STEPHENS ST
--SARAH B (WID ROBT E) R107A ADAMS ST
PEARCE TOMMY & SONS (TOMMY C PEARCE) WHOL FLOUR & FEED 802 WINSTON ST
PEARCE TOMMY C (MARY B) (TOMMY PEARCE & SONS) H12 HIGHLAND AV
--WM (BRENDA) SHT MTL WKR H1043 DEWEY ST
PEARL CHARLES (KATE S) CHAIRMN OF EXEC COMMITTEE THE SELIG CO H1721 MADISON AV
PEARLMAN SEE ALSO PERLMAN
--ELLIOTT (JOAN G) PRES STARMOUNT FASHIONS H3003 CORNWALLIS DR

F. D. LEWIS AND SON, Inc.
READY-MIXED CONCRETE
348 W. Lee St., P. O. Drawer 3325 Telephones Concrete Plant 272-2128, Office 272-01
(See Page 37 Buyers' Guide)

TALLEY ELECTRIC CO., Inc.
ELECTRIC HEATING • ELECTRIC CONTRACTORS • AIR CONDITIONING
COMMERCIAL — RESIDENTIAL
1109 Battleground Ave. (See Page 59 Buyers' Guide) Phone 274-1531

PEARLMAN
--JACK L (YVETTE S) PRES CAROLINA INDUSTRIAL RAG INC H113 W AVONDALE ST
--ROBT B (SARAH) LWYR 1020 E WENDOVER AV R31 H2505 OVERBROOK DR
--YVETTE S MRS SEC CAROLINA INDUSTRIAL RAG INC R113 W AVONDALE ST
PEARMAN SEE ALSO PIERMAN
--A CLEO EMP BURL INDUS H518 MOBILE ST
--ANDREW C SLSMN I H CAFFEY DISTRIBUTING R RD 1 SUMMERFIELD NC
--ANNIE M MRS (ANNIE LEE'S FLORIST) H309 S TREMONT DR
--BETTY M (WID CORNELIUS) R518 MOBILE ST
--CHARLES L FNSHR CONE MILLS P RD 2 KERNERSVILLE NC
--CHARLES P (MARY S) INSP SEAPS H2501 PISGAH CHURCH RD
--CHARLES S (RUBY W) ASST OVERSEER CONE MILLS H1400 SUMMIT AV
--CLARICE P MRS ASST DEPT MGR MEYER'S R705 5TH AV
--DONNIE B (LINDA) STOCKMN WESTERN AUTO R BOX 48 STOKESDALE NC
--DORIS B OFC SEC HARLEYSVILLE INS
--ELEANOR M SERV REP SBT&T H1315 N ELM ST APT 2
--ETTA A INSP CONE MILLS R611 HOLT AV
--GLENN C (PANSY G) GLUER CONE MILLS R RT 1 BOX 1368
--H C MECH INTERNATL HARVESTER R2021 KERSEY ST
--HARVEY (MARTHA H) CHEM P LORILLARD H2606 SHADY LAWN DR
--JAMES A SPNR CONE MILLS R RT 2 KERNERSVILLE NC
--JAMES C (RUTH G) LM FXR CONE MILLS R3609 YANCEYVILLE RD
--JAMES D (HAMMELORN K) CTR J P STEVENS & CO H1517 MC CORMICK ST
--JEAN CLK SEARS R1809 OAK ST
--JOHN W JR (EMOGENE S) OFC MGR TODD DIV H926 CIRCLE DR
--JUNIOR I WVR CONE MILLS R4016 YANCEYVILLE RD
--LAURA P MACH OPR BLUE BELL R3620 PLEASANT GARDEN RD
--LOUISE N MRS MACH OPR CONE MILLS R RD 2 KERNERSVILLE NC
--MARY B CLK SOU FOOD SERV R2501 W PISGAH CHURCH RD
--MAX W SPNR CONE MILLS R814 ROCKETT ST
--MURPHY M MRS WVR CONE MILLS R3705 YANCEYVILLE RD
--NANCY L CLK-TYP JEFFERSON STD LIFE INS R RD 1 STOKESDALE NC
--ODIE MACH OPR BLUE BELL H1809 OAK ST
--RAY EMP H & L CURB MKT H711 PARK AV
--RICHD M (EDITH A) ASST MGR METROPOLITAN LIFE INSURANCE CO OF NY H2217 REYNOLDA RD
--RICHD M JR (DORIS B) PUB HEALTH WKR OFC 300 E NORTHWOOD ST H512 UNIVERSITY DR
--ROBT W (VIRGINIA B) AGCY MGR MET LIFE INSURANCE H1600 WOLFE RD
--SALLIE R1610 ROSELAND ST
--THOS P (ETTA A) FXR CONE MILLS H611 HOLT AV
--W POSEY (RILLA M) PRNTR CONE MILLS H812 PARK AV
--WALTER R1222 W MARKET ST
PEARSALL CATH W MRS RECPT APPLIANCE SERV R4210 ROMAINE
--GRANT E (MARJORIE J) (GRANT E PEARSALL) H618 CANDLEWOOD DR
--HOWARD T (THELMA F) PROF A&T COL H810 ROSS AV
--KAY A STUDT R4210 ROMAINE ST
--L J RETD H634 ASHEBORO ST
--LA VERN (ELLEN) ENG ROMEO GUEST ASSOCS R216 PINEBURR RD
--LENA H MRS NURSE 719 E BRAGG ST H719 E BRAGG ST
--MARJORY MRS NURSE CITY BD OF EDUC R618 CANDLEWOOD DR
--PHILLIP D STUDT R618 CANDLEWOOD DR
--THELMA F MRS LIBRN A & T COLLEGE R810 ROSS AV
--THOS P (CATHERINE W) PRES APPLIANCE SERVICE CO OF GREENSBORO INC H4210 ROMAINE ST
PEARSON A KONRAD (ELIZ S) ENG SMITH-COURTNEY CO H3202 MADISON AV
--BERTHA H211 S MENDENHALL ST APT 1
--BERTHA A (WID JOHN W) H711 ASHE ST
--EDWIN E MECH SOU AIR CONDITIONING R RT 1 BX 281 ASHEBORO N C

SSI STRUTHERS-CAROLINA CORPORATION
Subsidiary of Struthers Scientific and International Corp.
Asme Code Fabrication—Specialists in Plate Work—Fabrication of All Metals and Alloys
Plant: Hwy. 421 Colfax, N. C.—P. O. Box 10206, Tel. 668-2482, Greensboro, N. C.
Phone Winston-Salem 993-2134
(See Page 101 Buyers' Guide)

PEARSON
--ELEANOR M MRS NURSE CONE HOSP R3424 SUMMIT AV APT 5
--EULA R102 S MENDENHALL ST
--EVERT G (JOSIE) DRIVER T&A TRUCKING R RD 6 BOX 545½
--GEO W (DURA L) MECH DUKE PWR H1508 OAK ST
--IRIS D MRS TCHR ARCHER SCH R RD 3 BOX 422
--JAMES STUDT R3202 MADISON AV
--JAMES B DRIVER T&A TRUCKING R RD 8 BOX 430
--JAMES R (ALICE N) TRUCK DRIVER T&A TRUCKING H2035 BRIGHTON ST
--JESS A LAB CITY DEPT PUB WKS R RD 2
--JESSE D (AVAHLEE S) DRIVER F H ROSS & CO R RD 2 BOX 432
--JOHN M (IRIS) CLK JUSTICE DRUG R RD 3
--JOHN R III (ELEANOR F) PROGRAMMER CONE MILLS H1407 HUFFINE RD
--JOHN S DISHWASHER HOLIDAY INN SOUTH R547 PEARSON ST
--LARRY DRIVER H3502 LAMB RD
--LILLY M (WID ROBT H) R113 GREEN VALLEY RD
--MACK E (FRANCES P) FORMN SBT&T H2901 MARTINSVILLE RD
--MARGUERITTE A (WID GEO D) INTERVIEWER STATE EMP SECURITY COMN H1806 LIBERTY DR
--MARY A CLK CITY POLICE DEPT R1904 JOYCE ST
--MAYWOOD T OFC SEC AM AGRL CHEM R2322 ALBRIGHT DR
--ROBT O (MAYWOOD T) (ACME PRNTG) H2322 ALBRIGHT DR
--ROBT T (MARY E) ACCT ACME PRNTG H1904 JOYCE ST
--WADDELL TCHR GILLESPIE PK JR HI SCH R1212 VANCE ST
--WM E (VIOLA C) BARBER KIRKMAN'S BARBER SHOP H1515 MATTHEWS ST
--WM S STUDT R3202 MADISON AV
PEASE BESSIE (WID WM) H1214 COTTAGE GROVE AV
PEASLEE-GAULBERT PAINT & VARNISH CO RICHD L MEACHAM MGR 1508 BATTLEGROUND AV
PEASLEE LINWOOD H STOCK CLK HARDWARE DISTRS R603 PINE ST
--PAULINE MRS MACH OPR GBORO MFG H603 PINE ST
PEAT MARWICK MITCHELL & CO (LEICESTER I SWINDELL ROBT LLOYD ROBT A BROWN) ACCTS 430 W GASTON ST RM 301
PEATROSS ANDREW H (MARY E) ASST SLS MGR DILLARD PAPER CO H716 DOVER RD
PEAVY MARY J ICER INTERSTATE BAKERIES R1533 TUCKER ST
PEAY ALEASE M MRS MAID GBORO COLLEGE P1722 DUNBAR ST
--GUSS JR (NORMA D) EMP J B STEVEN CO H825 RUGBY ST
--JERRY R WNDR CONE MILLS R101 PENN PL
--JOHN (MARY) LAB N S PYROPHYLLITE R1032 S ASHE ST
--JOHN B (ROSE S) MECH H2230 PATTERSON ST
--MARY B MRS MAID H815B E BRAGG ST
--MARY D CLK INTERSTATE BAKERIES R MADISON NC
--WM J)ALEASE M(DRYER TNDR H1722 DUNBAR ST P LORILLARD CO
--WILLIE (BETTY L) DISHWASHER HOLIDAY INN H1410 CALDWELL ST
PECDEN C GENE R117 S MENDENHALL ST APT 3
PECK ARDEN FELLOW UNC
--BARBARA M INSTR UNC
--CALVIN E (MARGT P) SLSMN CHAMPION STORAGE & TRUCKING H2507 GLENHAVEN DR
--CECIL G (VIRGIE T) (PECK'S BAKERY) H1306 MAYFAIR AV
PECK CLARA J SCHOOL MARVIN D TEAGUE PRIN 1601 W FLORIDA ST
PECK CORA B H904 W MARKET ST APT 5A

QUALITY COURTS UNITED INC
The Oaks Motel
APPROVED AAA COURT
1118 Summit Ave. on U.S. Hwy. 29-A North Inside City
78 SPACIOUS ROOMS
Executive Suite
Meeting Rooms
Free Television
Customers Dial Phones
100% Air Conditioned
Putting Green
Shuffle Board
Swimming Pool
A Fine Restaurant onPremises Acorn Tavern
Phone 272-0105
(See Page 104 Buyers' Guide)

DOWNTOWN
203-211 South Elm
TELEPHONE (ALL STORES)
274-4661
(See Page 52 Buyers' Guide)
Thalhimers
THE FASHION STORES
SHOPPING CENTERS
Friendly Shopping Center and Summit Shopping Center

Greensboro's Complete Outfitters for Men and Boys Since 1890
Vanstory Clothing Company
Tel. 275-2807
Jefferson Standard Bldg., 107-109 N Elm St.
(See Page 32 Buyers' Guide)

PEGRAM-WEST, INC.
CUSTOM WOODWORK - BUILDING MATERIALS - READY MADE PRE-FINISHED KITCHENS
405 E. Meadowview Rd.
(South Elm Street at Tobacco Warehouse)
Tels. 273-6958, 273-6959 and 273-6950
(See Page 27 Buyers' Guide)

HARGETT FUNERAL HOME
MORTICIANS AND EMBALMERS
AMBULANCE SERVICE
(See Page 75 Buyers' Guide)
905 E. MARKET ST. DIAL 273-8293
Across from Main Post Office

PECK
--JAY (DIANA B) SLS ENG ECONOMIC LABY H2715 LAFAYETTE AV
--ROBT M USAF R607 JOSEPH TER
--TILLEY MRS H1802 VILLA DR
PEDEN JESSIE C ASST PROF UNC R200 S TREMONT DR
--SARAH C RECPT DR C DUNCAN CATER R203 N CEDAR APT 1
PEDERSON L M (NANCY) SLS MGR SOU FOOD SERV H2629 BEECHWOOD ST
--LUCY J STEN A&T COL H110 S OBERMEYER ST
PEDIGO DAVID D (MARY T) SLS ENG BARBER-COLEMAN CO H1012 ELKHART DR
--JOS D (JENNIE) REP TEXTILE WORKERS UNION OF AMERICA AFL-CIO CLC R202 S ELAM
PEDLEY FRANCES V FCTY WKR METCO PRODUCTS R4108 BELL ORCHARD RD
--JOHN W (FRANCES M) MECH INTERNATL HARVESTER R4108 BELL ORCHARD RD
--LINDA WAITRESS DOBBS HSE SNACK BAR
PEDUE MARGIE B MRS SPARE HD CONE MILLS R802 OAK

PEE GEE PAINT STORE
RICHARD L MEACHAM, BRANCH MANAGER
RETAIL, WHOLESALE DEALERS
PAINTERS SUPPLIES
PAINT, BRUSHES, WALL PAPER
1508 BATTLEGROUND AV
TELEPHONES
273-9761 AND 273-9762

PEEBLES SEE ALSO PEEPLES AND PEOPLES
--ALMA S STEN UNC
--ANNA C (WID IRA F) H608 N GREENE ST
--DIANE G MRS ENG AIDE CITY DEPT PUB WKS R1001 IDLEWOOD DR
--HENRY (BARBARA F) CLK MTR BEARINGS R1516 TROGDON ST
--JAMES D (DIANE) INTERVIEWER STATE EMP SECURITY COMN H1504 QUAIL DR
--KATHY DENTAL ASST ROBT M KRIEGSMAN R W GREEN CT

PEEBLES MARION E (Alma D), Asst Mgr Mortgage Loan Dept Southern Life Insurance Co, 330 S Greene st, Tel 275-9681, h900 Honeysuckle dr, Tel 275-2032

--MYRTLE A TEX WKR BLUE BELL R814 HIGHLAND AV
--ROBER R (MYRTLE A) RETD H814 HIGHLAND AV
--WM A (BESSIE L) FORMN AIR CONDITIONING CORP H2308 ALBRIGHT DR
--WM D (PEARL S) SUPT SUPERIOR HONE H2203 LYNETTE DR
--WM H (ALMA S) CLK PO H111 W GREEN CT
--WM H JR (BARBARA F) DRAFTSMN SUTTON & KINNERLY CONSULTING ENGS H1109 PORTLAND ST
PEEDEN ALICE N MRS R2511 BELMAR ST
--C GENE (SUSAN M) EMP METAL EDGE MALDINGS H909 S LINDELL RD
--CLARA D R904 ENGLEWOOD ST
--ELSIE W (WID HENRY) H530 STIRLING ST
--ETHEL E H904 ENGLEWOOD ST
--FRANCES F CLK-TYP CONE MILLS R RT 1 SUMMERFIELD NC
--GLENN (RUTH S) CLOTH CTR BATES NIGHTWEAR H1401 CYPRESS ST
--IRVIN R121 W MC GEE ST
--JAMES C (STELLA) DRIVER T&A TRUCKING R613 FRANKLIN BLVD
--JOHN W (IRENE E) PLMB A B CHRISTOPHER PLMB H2511 BELMAR ST

PEEDEN
--MARY E FCTY WKR METCO PRODUCTS H1714 MC KNIGHT MILL RD
--SHIRLEY E R2511 BELMAR ST
--W HERMAN BEAMER CONE MILLS R BROWNS SUMMIT NC
PEEK EDNA H MRS PKR P LORILLARD CO H607 JOSEPH TER
--GEO CLK SEARS R607 JOSEPH TER
--MINARD H (CARLOTTA SUPPER CLUB) H1800 E MARKET ST
PEELE ALLIE W (WID ROBT L) R769 ALONZO CT
--ARTH M V-PRES COMMERCIAL & INDUSTRIAL INSULATION CO INC R BURLINGTON NC
--ARTH W MECH AIR CONDITIONING CORP R4111 LAWNDALE DR
--BETTY MRS SLSWN THALHIMERS R4111 LAWNDALE
--CARRIE C MRS OFC SEC ARROW EXTERMINATORS R6110 ARCHDALE DR
--CHARLIE M (CORNELIA) DRIVER TIDE WATER SUP H2123B BYRD ST
--CHARLIE M CRDR CONE MILLS R2123 BYRD ST APT B
--CLARENCE MECH COMMERCIAL & INDUSTRIAL INSULATION
--COY MECH COMMERCIAL & INDUSTRIAL INSULATION
--DONALD PLMB A B CHRISTOPHER PLMB
--ERNEST STUDT R1002 ARMSTRONG ST
--EULA J MRS WVR CONE MILLS R BROWNS SUMMIT NC
--GILBERT L (SANDRA) MECH JOHNSON SERV R RD 1 BOX 169-B
--JAMES EMP YMCA H1416 ARDMORE DR
--JAMES RESEARCH LAB AGRL ECONOMICS R1919 ALBANY ST
--JAMES SERVMN PIEDMONT NATURAL GAS R RD 3 BOX 166 HIGH POINT NC
--JAMES E JR CLK-TYP CITY PUB LIBRARY R4721 BYERS RD
--JAMES E UTILITY MN CITY BD OF EDUC R4721 BYERS RD
--JOHN SERVMN SEARS
--KATIE S MRS PRSR FORDHAM'S CLNS & LAUNDERERS H2119 BYRD ST
--LAURIN B MECH AIR CONDITIONING R111 LAWRENCE
--LEONA L R1416 ARDMORE DR
--LOIS A MRS ASST UNDWRTR GRAIN DLRS MUT INS R RD 6 BOX 294B
--MARTHA A BKBNDR JOSEPH RUZICKA INC R RD 2 BOX 464 BROWNS SUMMIT NC
--ONEDIA O R1416 ARDMORE DR
--RICHD A (JEWELL N) MAIL HNDLR PO H711 CLAPP ST APT B
--ROY E (BLANCHE S) BUS OPR DUKE PWR R COLFAX NC
--SANDRA S MRS OFC SEC FIRST MTGE INS R RT 1 BX 169-B
--TIMOTHY C (FALBIA J) H405 DENNY RD
PEELER ABR H PRIN PRICE SCH H1003 S BENBOW RD
--ARTH W (EDNA D) CHKR GBORO LNDRY & CLNS H617 WALKER AV
--BARRY E CARPET LAYER MONNETT CARPET SHOP R406 HOUSTON ST
--CARRIE R MRS CHKR PEELER'S BI-RITE SUPER MKTS R905 AVERY PL
--DAVID A GROUNDMN L W ROUTH CONSTN R RD 3 RANDLEMAN NC
--EULA EMP MADE RITE SANDWICH R606 GAYTER ST
--EVELYN L (WID W FLOYD) CLK SBT&T H1900 FRIAR TUCK RD

PEELER FRANK A (Zoe N), Chief Audit Div U S Internal Revenue, 320 S Ashe st, Tel 275-9111, Extn 254, h1413 Seminole dr, Tel 272-3526

--JAMES A (MYRTLE D) DRIVER BLUE BIRD TAXI H606 GAY TER
--JESSIE R MRS CATCHER P LORILLARD CO H205 PAISLEY ST
--JOHNNY STUDT R1413 SEMINOLE DR
--LEE C (CARRIE R) BR MGR PEELER'S BI-RITE SUPER MARKETS INC H905 AVERY PL
--LUTHER R617 WALKER AV
--MYRTLE I MRS INSP TROXLER HOS R606 GAY TER
PEELER'S BI-RITE SUPER MARKETS INC LEE C PEELER MGR GROS 3700 LAWNDALE DR
PEEP ZACHARY CLK DUKE PWR H3708 MANOR DR APT D
PEEPLES SEE ALSO PEEBLES AND PEOPLES
--BEULAH W (WID J ROY) H2506 OAKCREST AV
--BURTY A (ELLA B) WNDR CONE MILLS H1006 WATKINS ST
--ELLA B MRS SPNR CONE MILLS R1006 WATKINS ST

for the last art of GRACIOUS DINING it's...
FRITZ 'N BILLS
Battle Ground Av. and Wendover Av.
(See Page 131 Buyers' Guide)

for Economical Transportation
CHEVROLET
Over29 Years Service
TRADERS CHEVROLET CO., INC.
SALES AND SERVICE
GENUINE CHEVROLET PARTS AND ACCESSORIES
215-217 E. Market St. (See Page 12 Buyers' Guide) Tels. 272-2146 — 272-214

STARR ELECTRIC CO., Inc.
ELECTRICAL CONTRACTORS and ENGINEERS
(See Page 61 Buyers' Guide)
1421 Battleground Ave.
Dial 275-4544

PEEPLES
--RICHARD N PRODUCTION MGR HEGE-MIDDLETON & NEAL R2506 OAKCREST AV
--THOS JR WVR CONE MILLS R1722 WILLARD RD
--WILSON A (OPAL W) H1205 PAUL ST
PEER ARTH R (RAILI L) SLS REP COLONIAL LIFE INS H2708 KILBOURNE DR
--DONALD STUDT R2711 CAMDEN RD
--ELIZ V STUDT R2708 KILBOURNE DR
--GERARD P (ANNE H) SLSMN ALLIED FOOD BROKERS H2711 CAMDEN RD
--RAILI L MRS OFC MGR GUY M TURNER INC R2708 KILBOURNE DR
PEERLESS CLEANERS (ALBERT M REAVIS) 120 BISHOP ST
PEGG BARBARA B MRS CASH THRIFT LOAN
--DANL R (LINDA L) PROGRAMMER CONE MILLS H1707 BASHFORD LA
--EVA L (WID ORVILLE E) H1526 WILLOMORE ST
--FLOYD C (RUTH S) MAKER P LORILLARD CO H408 SYKES AV
--FRANCES L MRS BKPR COLONIAL FURN HSE R2212 MURRAYHILL RD
--GAYLA S STUDT R408 SYKES AV
--J WILLARD (SUE N) MGR CENTRAL FLORAL GARDENS H1911 SPRING GARDEN ST
--JERRY A (BARBARA O) HLPR PETE WALL PLMB H221 GUERRANT ST
--LESTER L (FRANCES W) SHIP CLK ROLLINS SUP H2212 MURRAYHILL RD
--LINA M R2221 VALLEY PARK DR
--M FRANCES CLK GBORO DRUG R1526 WILLOMORE ST
--NORA E MRS NURSE MASONIC HOME R3200 OAKLAND AV
--ORVILLE C BRKLYR R1526 WILLOMORE ST
--SUE N MRS DESIGNER CENTRAL FLORAL GARDENS R1911 SPRING GARDEN
--WILMA K TCHR PROXIMITY SCH R1911 SPRING GARDEN ST
PEGGY'S STYLE SALON (MRS PEGGY K LEONARD) BEAUTY SHOP 2905 HIGH POINT RD
PEGHAM JACQUELYN F IBM OPR JEFFERSON STD LIFE INS R RD 2 SUMMERFIELD NC
PEGIOM JAMES I MECH AIRPORT ELEC R2514 GRIMSLEY
PEGRAM AVA D MRS OFC SEC DOMESTIC MANAGEMENT RM 200 R2037 TWAIN RD
--AVERY M (MARY D) DRIVER RYDER TANK LINE H1502 TUCKER ST
--BENEDICT W DRIVER MORRISETTE PAPER R2313 HUBBARD ST
--BERNARD L (JESSIE L) (NORTH 220 CURB MARKET) R RD 2 BOX 285 BROWN SUMMIT N C
--BOBBY J ENG AIDE CITY DEPT PUB WKS R RD 1 BROWNS SUMMIT NC
--BOBBY P SAMPLE CTR CONE MILLS R3707 OSBORNE
--BRENDA OPR SBT&T R RT 6 BOX 171A
--C JERRY HLPR WELLBORN ELEC R2840 TWIN LAKES DR
--C RUFUS (LENA MC) (PEGRAMS CABT SHOP) H4638 W MARKET ST
PEGRAM CABINET SHOP (C RUFUS PEGRAM) MFRS 1711 HOLBROOK ST
PEGRAM CARL A ASST SUPT CONE MILLS R RD 6 BOX 171A
--CHARLES W (RUTH E) MECH CITY WATER & SEWER DEPT H3714 DAWSON AV
--CHARLIE E (SWANNA A) TNDR CONE MILLS R RD 2 BOX 86 BROWNS SUMMIT NC
--CHESTER L (GRAY M C) COMPUTER CITY ELECTRONIC DATA PROCESSING CENTER H3635 CALVERT ST
--CORA T MRS INSP CONE MILLS R RT 3
--D WM (PEGGY) FURN WKR H1201 GREGORY ST
--DANL (EDITH) FCTY WKR METCO PRODUCTS R1604 GROVE ST
--DONALD G (ELAINE P) (PEGRAM TOOL & DIE CO) R RT 2 SUMMERFIELD N C
--DORIS M MRS SEWER BLUE BELL R2514 GRIMSLEY ST
--DOROTHY TCHR BESSEMER ELEM SCH H4822 STARMOUNT DR
--EDITH P MRS NURSES AIDE CONE HOSP R1201 GREGORY ST
--EDNA GLENN MRS TCHR GENERAL GREENE SCH R RD 2 SUMMERFIELD N C
--EDW E (MARY N) DEPT MGR MORRISETTE PAPER H2313 HUBBARD ST
--FANNIE S MRS MACH OPR BLUE GEM MFG R REIDSVILLE NC

— CONTESSA LTD. —
DRESSES, COATS, SPORTSWEAR
Lingerie, Foundations, Shoes, Jewelry, Furs, Boutiques, Linens, Cosmetics
GOLDEN GATE
QUAKER VILLAGE
P.O. BOX 8132
TEL. 273-0577
TEL. 299-7463
(See Page 4 Buyers' Guide)

PEGRAM
--FLORENCE T (WID R W) R1100 VALLEY VIEW ST
--FRANK (MARIE E) H723 MOBILE ST
--GAIL OFC SEC H L COBLE CONSTN R1831 VILLA DR
--GERALD HLPR MOODY'S LINOLEUM & TILE SHOP
--HELEN M MRS CLK ELM STREET PHARMACY R2500 VINE
--HERBERT V TCHR LINDLEY JR HI SCH R RD 2 SUMMERFIELD N C
--HERSIE D (FLOSSIE S) SUPVR CONE MILLS R PO BOX 2046
--I FAY OFC SEC MOORE BUSINESS FORMS R2107 EMERYWOOD RD
--JAMES J (LUOLA S) PKR CONE MILLS H1618 UPLAND DR
--JERRY (CAROL) ELECTN STARR ELEC R3710 HIGH POINT RD
--JERYL L ENG AIDE CITY DEPT PUB WKS R3714 DAWSON AV
--JESSE L JR FILTER PLANT WKR CONE MILLS R2500 VINE
--JESSE L (HELEN M) PLANT OPR CONE MILLS H2500 VINE ST
--JOANNE A CLK BLUE BELL R RD 5 BOX 47-C
--JUNE W JR (MARY F) MACH OPR CONE MILLS R RD 1 SUMMERFIELD NC
--KENNETH W STOCKMN CONE MILLS R RD 3 GUILFORD COLLEGE BR
--LARRY F (MARIE) FCTY WKR METCO PRODUCTS R723 MOBILE ST
--LENA J MRS SPNR CONE MILLS R714 PINE ST
--LEONARD L CARPET LAYER MONNETT CARPET SHOP R STOKESDALE NC
--LEROY R (MARY A) DRIVER STATE HWY COMN R812 ALADDIN ST
--LILLIAN G MRS BKPR DRS CHRISTIAN AND STAFFORD R4222 ELIZABETH
--LINDSEY HLPR JESSUP CO R RT 3
--LOLA P SEWER BLUE BELL R STOKESDALE N C
--LOUISE M MRS MACH OPR BLUE GEM MFG R1811 ONTARIO ST
--LUOLA S MRS CASE WKR SALVATION ARMY R1618 UPLAND DR
--M J (SHIRLEY I) AUD SEARS H1906 WELLINGTON DR
--MARY A OPR SBT&T R2313 HUBBARD ST
--MARY N MRS WVR CONE MILLS R2313 HUBBARD ST
--MARY R MRS CLK COUNTY DEPT PUB WELFARE R RD 2 SUMMERFIELD NC
--MAX E (BETTY S) POLICEMN CITY POLICE DEPT H319 MELBOURNE RD
--MELVIN G LINEMN DUKE POWER R RD 2 BOX 460 KERNERSVILLE NC
--MICHL E TEX WKR CONE MILLS R2313 HUBBARD ST
--MYRTLE J (WID ROBY B) H1516 UPLAND DR
--NORMA J DISHWASHER COUNTRY KITCHEN R2840 TWIN LAKES DR
--NORMAN C TNDR CONE MILLS R RD 5 BOX 556
--ODESSA T CATCHER P LORILLARD CO H525 SIMPSON ST APT 3
--OMER M HAULER CONE MILLS R607 5TH AV
--PATRICIA A STUDT R1811 ONTARIO ST
--PAUL P (JESSIE L) DRIVER RYDER TRUCK LINES H1811 ONTARIO ST
--PAUL T HLPR DAVENPORT CO R3415 IMMANUEL RD
--PAUL W (NANCY C) DRIVER S&W MTR LINES H603 S CHAPMAN ST
--RALPH L (AVA DEANE) FIREFIGHTER CITY FIRE DEPT H2037 TWAIN RD
--RAYMOND (LENA J) BUS OPR DUKE PWP H714 PINE ST
--RAYMOND D (THELMA S) POLICEMN CITY POLICE DEPT H1413 CLIFFWOOD DR
--RAYMOND P WHSEMN DILLARD PAPER R STOKESDALE NC
--RICHD SERVMN PIEDMONT NATURAL GAS

Stamper OPTICAL CO.
GLASSES FOR
Those Who Want The Best
GUILD Rx OPTICIANS
206 N. Elm
Tel. 273-9286
See Page 109 Buyers' Guide

MANPOWER - SALESPOWER, Inc.
SERVICE—TEMPORARY HELP — TELEPHONE ANSWERING
Typist - Stenos - File Clerks - General Office Workers
Unloaders - Clean-Up Help - Warehousing - Semi-Skilled - Factory Help
502 Dixie Bldg. 125 S. Elm St. (See Page 63 Buyers' Guide)
Telephone 274-5475

N. C. MONROE CONSTRUCTION CO., Inc.
GENERAL CONTRACTOR
2710 Martinsville Rd., P.O. Box Drawer 359
Dial 288-1030
See Page 44 Buyers' Guide

DIXISTEEL BUILDINGS
(Forever Beautiful)
Commercial — Industrial — Institutional
Suitable for most every need, for further Information, Tel. 288-1030
N.C. Monroe Construction Co., Inc.
(See Page 144 Buyers' Guide)

C. E. MOSER AND SONS

GENERAL CONTRACTORS AND BUILDERS

Over 52 Years Continuous Public Service

ESTIMATES FREE ON REQUEST

OWNERS
W. Macon Moser
Lee W. Moser
Worth F. Moser

401 Fairystone Dr.

TEL. 275-4797

(See Page 48 Buyers' Guide)

READ AND USE GREENSBORO NEWS AND RECORD WANT ADS

PHONE 273-8611

FOR RESULTS!

(See Page 108 Buyers' Guide)

UNITED TIRE SALES

Fisk Tires — Recapping — Wheel Alignment and Balancing

903-905 West Lee St. (See Page 146 Buyers' Guide) Phone 275-9633

C. Stogner for Insurance ....

AUTO - HOME - LIFE - HEALTH - BUSINESS

4715 HIGH POINT ROAD TELEPHONE 292-1248

Good Service Doesn't Cost ... It Pays

(See Page 93 Buyers' Guide)

PEGRAM
--RICHD A (FAY) CARRIER P O H2107 EMERYWOOD RD
--RICHD C MACH OPR CONE MILLS R2716 RANDLEMAN RD
--RICHD L (SARAH J) PRINT RM WKR CONE MILLS H1403 VINE ST
--ROBT E BUNDLER CONTAINER CORP OF AM R RT 5 BOX 556
--SALLIE B MRS H2406 CHURCH ST
--SAM P JR STUDT R1713 MARION ST
--SAML P (ROSA E) (BELL MACHINE) H1713 MARION ST
--SARAH N PRSR BLUE BELL R BELEWS CREEK N C
--STEVEN W FNSHR CONE MILLS R RT 2 BROWNS SUMMIT N C
--THOS L WHSEMN DILLARD PAPER R919 CRANBROOK ST
--THOS L (DOROTHY M) WHSE MGR MORSIETTE PAPER H3415 IMMANUEL RD
--THOS R (BILLIE J) CLK P O H3718 CENTRAL AV
PEGRAM TOOL & DIE CO (DONALD G PEGRAM) 1423 BATTLEGROUND AV
PEGRAM WALLACE R (RUBY C) STOCKMN BIG BEAR SUPER MKT H1506 ELWOOD AV
--WAYNE P CLK CITY POLICE DEPT R4638 W MARKET ST

PEGRAM-WEST INC
OFFICERS
JOE M ALLRED, PRESIDENT
MARSHALL D MOSER, VICE-PRESIDENT
ROBT H BROOKS, SECRETARY-TREASURER
BUILDING MATERIALS
"EVERYTHING FROM FOUNDATION TO ROOF"
CUSTOM WOODWORK
"YOUR BUILDING SUPPLY AND WESTINGHOUSE HEADQUARTERS FOR GREENSBORO"
WESTINGHOUSE APPLIANCES
405 E MEADOWVIEW RD (S ELM ST AT TOBACCO WAREHOUSE)
TELEPHONES
273-6958, 273-6959 AND 273-6950
(See Tabbed Insert At Woodwork and Millwork-Custom in Classified Business Directory and Page 27 Buyers' Guide)

PEGRAM WILEY G SLSMN CITY RAMBLER R RT 1 BOX 221 BELLEWS CREEK NC
--WM PRNTR CONE MILLS R RD 2 UNION SC
--WILLIE FNSHR CONE MILLS R RD 3 (GLFD COL)
PEGUEPE BENNIE MAID BUDDY DALE HAT SHOP R1015 E BRAGG ST
PEGUES FRED LAB HUGHEY TILE R609 MARTIN ST
PEGUESE CORA L MAID R110 N LUTHER ST
--EDW P (FRANCES M) TIRE CHANGER UNITED TIRE H110 N LUTHER ST
--NATHL (MARY) SHOP HLPR NEWMAN MACH R535 E BRAGG
PEHLE NINA B (WID CHARLES W) H102 MANOR CT
PEIDEN CLETUS E JR BUFFER R107 MENDENHALL CT
PELKEY ALBERT F (EDITH O) PRES BETTER BUILT WOOD PRODUCTS CO R5401 FRIENDLY RD APT G
PELL ADOLPH (SALLY E) PRES SOU APPRAISEL CO OF NC H115 W ERSKINE DR
--CECIL O (BETTY L) DRIVER OVERNITE TRANS H2700 DUMONT DR
--CHARLES M (DORIS M) (PELL'S AUTO SUP) H1325 W WENDOVER AV
--FLORENCE J MRS TRANSFERER LYNCH HOS MILLS R2515 HIGH POINT RD
--GERALD A (SUZANNE K) ASSOC EDGAR L ALSTON JR R1606 GRACEWOOD DR
PELL
--GERALD A (SUSIE) ASSOC EDGAR L ALSTON JR H1606 GRACEWOOD DR
--JAMES U S C G R115 W ERSKINE DR
--LUCY H H1800 N ELM ST APT B2
--MAMIE S (WID MARCUS O) H1017 W LEE ST
--SALLY E MRS SEC-TREAS SOUTHERN APPRAISAL CO OF NORTH CAROLINA R115 W ERSKINE DR
--SUZANNE K MRS TCHR AYCOCK JR HI SCH R1606 GRACEWOOD DR
--THOS C (FLORENCE J) TOBACCONIST H2515 HIGH POINT RD
PELL'S AUTO SUPPLY (CHARLES M PELL) WHOL AUTO PARTS 1500 BATTLEGROUND AV
PELT JOHN L (CECELIA H) CLK PO H2508 CHELTENHAM BLVD
PELTON JAMES H (BERNICE G) ACCT 1417 DE SOTO PL H1417 DE SOTO PL
PEMAR HARRIET MRS CKR BLUE BIRD CLNS R RT 2 BROWN SUMMIT NC
PEMBERTON CARL G JR (RUBY W) TCHR H307½ S MENDENHALL ST
--WM T SLSMN SHERWIN-WILLIAMS R1305 ALAMANCE RD
--ZELDA C (WID CARL G) PRIN COLLEGE PL SCH FOR YOUNG CHILDREN H307 S MENDENHALL ST
PEMBROKE BUILDING 1800 PEMBROKE RD
PEMBROKE REALTY CO ARTH K MOORE JR V-PRES-SEC RUBYE E TRENT ASST SEC 314 N GREENE ST
PEMBROOK MAUD A (WID LEONARD) H2510 HIGH POINT RD
PENDER OPAL MRS H104½ N DAVIE ST
--SIMON P JR (GRACE P) MGR WINN-DIXIE STORES H1213 CLIFFWOOD DR
PENDERGRAFT JOHN C (JOSEPHINE M) DRIVER J P STEVENS H2003 O'NEILL PL
PENDERGRAPH WM L (MARY H) ACCT MASTERS & CLEGG H1311 SURRY DR
PENDERGRASS LORENZO (VERTIE M) LAB FERTILIZER MILL H813 S CEDAR ST
PENDERGRAST EVANGELINE B MRS TYP A & T COLLEGE R91(ROSS AV
--JAMES (EVANGELINE B) PROF A&T COL H910 ROSS AV
PENDLAND JAMES A (PEGGY K) FXR BURL INDUS H609 SYKES AV
--PEGGY C MRS BKBNDR JOSEPH RUZICKA INC R609 SYKES AV
PENDLETON AARON C (JANICE) CREDIT MGR GENL MTRS ACCEPTANCE R715 MUIR'S CHAPEL RD
--AARON C (JANICE Q) CREDITMN G M A C H715 MUIRS CHAPEL RD
--JAMES M (HAZEL F) CARP H112½ OAK CT
--JANICE Q MRS LEGAL SEC SAPP & SAPP R715 MUIRS CHAPEL RD APT C
--JOHN C (RUTH A) SIGN PNTR 3716 BELHAVEN DR H3716 BELHAVEN DR
--JOHN C RETD H4106 OAKVALE ST
--RUTH A MRS INVESTIGATOR CREDIT BUR OF GBORO R371(BELHAVEN DR
--VIRGINIA B MRS ASMBLR WESTERN ELEC H2008 VANSTOR ST
PENDRY CHARLIE G (FRANKIE F) SHIP CLK GUILFORD DAIRY H1548 LOVETT ST
--GEO C (FRANKIE) PRODUCTION DEPT GLFD DAIRY CO-OP ASSN R1349 LOVETT
--MADGE M MRS BKPR WINN-DIXIE STORES R3030 ROBINHOOD DR
PENFIELD VIRGINIA MRS BUYER THALHIMERS R1005 MEADE DR
PENGENTON JOE E MGR TODDLE HSE H405 S MENDENHALL S APT 3
PENIK CHARLIE S (PEARLINE M) FORMN ACME ENG H1300 BOTHWELL ST
PENIX JAMES P (GLADY L) DRIVER MURRAY DISTRIBUTING H604 S O'HENRY BLVD APT X
--LULA M MRS H210 GILLESPIE ST APT A
PENLAND PEGGY A MRS HLPR SNOW WHITE NURSERY R1211 LEXINGTON AV
--SARAH H2809 STRATFORD DR
--THOS E (PEGGY A) (TRI-CITY MOTORCYLCE SLS) H1207 LEXINGTON AV
PENLEY DOUGLAS L (LINDA T) (TV GRILL) H1502 BARTO PL

LOWDERMILK REALTY, Inc.

REAL ESTATE — SALES — APPRAISERS — INSURANCE

"If It's Real Estate, It Will Pay You To See Us."

M.L.S. 316 S. Eugene St. (See Page 123 Buyers' Guide) Tel. 275-853

DOWNTOWN STORE
101-11 S. ELM COR. MARKET ST.
TEL. 275-0461

BELK'S

(See Page 51 Buyers' Guide)

SUBURBAN STORE
FRIENDLY SHOPPING CENTER
616 FRIENDLY CENTER RD.
TEL. 292-0960

PENLEY
--EARL D (CORA B) WRPR CONE MILLS H1817 FREEMAN MILL RD
--LINDA T MRS (TV GRILL) R1502 BARTO PL
PENMAN PAPER PRODUCTS CO (MICHL A SAFARIAN) 1311 GROVE ST
PENN SEE ALSO PINN
PENN APARTMENTS 608 S HOLDEN RD
PENN CHARLES E SPNR CONE MILLS R REIDSVILLE N C
--ELLEN PROF UNC H1006 WALKER AV APT 26
--ELLIS MTCEMN GLFD COL
--ELOISE L MRS SUPVR CITY BD OF EDUC R517 MARTIN ST
--GERTRUDE CLK JAY'S FINE FOODS R2307 MC CONNELL RD
--LAWRENCE R (JULIA) CHKR CENTRAL MTR LINES H809 E BRAGG ST APT 4
--LEON S REV (MYRA V) WITH BETHEL AME CH H518 JULIAN ST
--LEON S JR SPNR CONE MILLS R518 JULIAN ST
PENN MUTUAL LIFE INSURANCE COMPANY THE IRWIN SMIGEL AGT LIFE INS 612 PASTEUR DR RM 205
PENN MUTUAL LIFE INSURANCE CO KEITH O CRANFORD BR MGR 338 N ELM ST RM 215
PENN RUSSELL V (BESSYE H) TCHR LINCOLN JR HI SCH H1521 DUNBAR ST
--RUTH MRS OFC SEC BURL INDUS H209 ISABEL ST
--SAML A (ELOISE L) POLICEMN CITY POLICE DEPT H517 MARTIN ST
--TOMMY F ORDERLY L RICHARDSON MEM HOSP R2401 MC CONNELL RD
--WILLIE P JAN PIEDMONT BLDG R2401 MC CONNELL RD
PENNEL SHELBY H PRSR BLUE BELL R RT 6 BOX 478
PENNELL CLIFFORD (NELL J) OFC WKR WESTERN CARLOADING H3002 EUCLID ST
--GEO W (BETTY J) BONDSMN 812 SPRING GARDEN ST H812 SPRING GARDEN ST
--NELL J MRS MACH OPR BLUE GEM MFG R3002 EUCLID ST
--RAY CHKR WESTERN CARLOADING R1507 OLA ST
PENNICK ROBT L (ANNIE C) WHSEMN BRANCH MTR EXP H747 JENNIFER ST APT 2
PENNIEGRAFT EDW N CRDR CONE MILLS R BURLINGTON NC
PENNING ELOUISE H1403 BELLEVUE ST
PENNINGER PAUL S (RUTH H) SLSMN BENNETT LEWALLEN H1309 FIRESIDE ST
PENNINGTON ELLEN B CLK BURL INDUS R110 HOLT AV
PENNINGTON GRAIN & SEED INC CARTER SHEPHERD MGR WHOL 864 HUFFMAN ST
PENNINGTON GROVER C (ERMA) SLSMN GATE CITY MTR H1703 RANDOM DR
--HATTIE P MRS STEAM BLUE GEM MFG H210 N BOOKER ST
--HORACE JR ASST GENL MGR CONE MILLS H715 DOVER RD
--J H JR APPR JACKSON PLMB & HTG R MEBANE NC
--JAMES C (ELLEN B) TRAV SLSMN H110 HOLT AV
--JOHN H SPNR CONE MILLS R534 CRANBERRY ST
--WALTER M (SHIRLEY L) WLDR H1601 STOKES ST
--WM J JR (DOROTHY C) SUPVR CONE MILLS R5519 CUMBERLAND RD
--WM J AGT CHARLOTTE LIBERTY MUT INS H603 ELWELL AV
PENNISI ANGELO S (MONTROSE B) PRES PENNISI-MAYS INSURANCE AGENCY INC H1601 WILTON DR

PENNISI-MAYS INSURANCE AGENCY INC, A S Pennisi Pres R A Mays V-Pres, Life, Fire, Auto, Bonds, 1033 E Wendover av, Tels 272-6167 and 272-6168 (See Page 94 Buyers' Guide)

PENNIX ANNIE F MRS H1512 E MARKET ST
--CELESTE T (WID ROBT) H1611 SPENCER ST
--CHARLTON L R101 BELLEMEADE ST
--DANE H2209 APACHE ST APT C25
--DAVID C (STELLA C) CRDR CONE MILLS H1007 WILLOW RD
--ETTA M MRS H402 HUFFMAN ST
--EUG M (NORMA C) CLK PO H1400 JULIAN ST
--GEORGIA M STUDT R402 HUFFMAN ST
--HORACE STUDT R402 HUFFMAN ST
--HOWARD (BERTHA) BENNETT COLLEGE H502 N BEECH ST
--JAMES (GLADYS) DRIVER MURRAY DISTR R O'HENRY BLVD
--JAMES T (MARY S) COBLER MAGIC SHOE REPAIR H2406 BOTHWELL ST
--JAMES W R1839 SPENCER ST
--JESSE (SALLY H) H1205 WILLARD ST
--JOHNNY MTL WKR NORVELL TENT R1403 ASHE ST
--JOSEPHINE MRS H1337 ASHE ST APT 9

METAL PROCESSORS, INC.
Manufacturers of
COLD HEADED PRODUCTS
PHONE 993-2181 or 993-2182
P. O. BOX 278
OLD HWY. 421 AND 66 WEST, KERNERSVILLE, N. C.
(See Page 99 Buyers' Guide)

PENNIX
--KENNETH L R101 BELLEMEADE ST
--LACY H (MARGT H) MAIL HNDLR SOU RY H1602 ALICE AV
--MADELINE MRS CAFETERIA WKR GENL GREENE SCH H1839 SPENCER ST
--MARIETTA PRSR EAST-N-CLNS R402 HUFFMAN ST
--MARY MAID R1839 SPENCER ST
--MARY A MRS AIDE CITY BD OF EDUC H1102 WILKERSON ST
--NORMA C MRS STEN A & T COLLEGE R1400 JULIAN
--ROBT L LAB CITY DEPT PUB WKS R1221 GRAY ST
--ROBT W (THERESA H) MIXER AAC FERTILIZER H1101 BELLEVUE ST
--SIDNEY YDMN R747 JENNIFER ST APT 12
--WILBERT O LAB CITY DEPT PUB WKS R606 GROVER
--WM HLPR WESLEY LONG HOSP R728 DUNBAR CT

PENNSYLVANIA NATIONAL MUTUAL CASUALTY INSURANCE CO, D C Lewis Branch Manager, R E Dietz Claims Supt "Mutual Agents Offer More" Since 1919 1038 Homeland av, Tel 275-6107

PENNY ELDER F (JEWEL H) BUYER SEARS H2002 BLUEMONT DR
--FLORANCE MRS R1319 N ELM ST
--GRACE STUDT R2027 WALKER AV
--J MARSHALL (MARY L) MGR CARO COPYING CENTER H1300 RUNYON DR
--JAMES C JR (LONA W) DRIVER BLUE BIRD TAXI H2311 ELLINGTON ST
--M ANN STUDT R1300 RUNYON DR
--MADELINE T (WID TEX) BEAUTY OPR MRS CAROLYN T NANCE H2027 WALKER AV
--MARY L MRS CASE WKR COUNTY DEPT PUB WELFARE R1300 RUNYON DR
--OLIVE H (WID GEO T) H608 MAGNOLIA ST
--RUTH W EXEC SEC HOME BLDRS ASSN OF GBORO R1707 WRIGHT AV

PENNYDALE DEVELOPMENT CO INC, Frank Perkins Genl Mgr, Residential, Commercial and Industrial Construction, 222 Commerce pl, Tel 272-8804

PENNYWITT GENE O (LORINE) MGR LIBERTY LIFE INS H1004 SURRY DR
PENRY CLARENCE I LANDSCAPER H601 KENILWORTH ST
--COLLEEN H MRS (COLLEEN BEAUTY SHOP) H2209 OAK HILL DR

PENRY FRED T, Cashier Wachovia Bank & Trust Co, 200 S Greene st at Sycamore st, Tel 275-0411, h110 S Mendenhall st, Apt 7, Tel 273-6475

--HAROLD R WHSEMN ODELL HDW H1023 WILLOWBROOK DR
PENRY JEWELRY CO (VERNON L PENRY) 128 W SYCAMORE ST RM 215
PENRY NORMAN G (COLLEEN H) (N G PENSY LANDSCAPING SERV) H512A S HOLDEN RD
--ROBAH H H REAR 718 DILLARD ST
--VERNON L (JEAN B) (PENRY JEWELRY CO) R301 PINEBORO RD
PENTECOST BROWN W BRKLYR HEATH & SON MASONRY R BURLINGTON NC
PENTECOSTAL CHURCH OF THE LIVING GOD REV S H PETERS PASTOR 4011 HEWITT ST
PENTECOSTAL HOLINESS CHURCH REV DANL W STEPHENS PASTOR 1205 ENGLISH ST
PENTEK JOHN (MARION S) (BATTLEGROUND VET HOSP) R813 LARKWOOD DR
PENTZ ARTH H (DARLENE) H715 ROLLINGWOOD DR
PEOPLE WM (VIRGINIA) EMP BURL INDUS H1702 10TH ST
PEOPLES SEE ALSO PEEPLES AND PEEBLES
--BENJ H (PATRICIA C) CLK JUSTICE DRUG H2208 CAMEO

LIVE BETTER ELECTRICALLY

YOU GET A *Lot* FOR A VERY *Little!*

My Services Are Many, My Wages Are Low, I'm Ready On the Instant At Your Command To Go.

DUKE POWER

CITIZENSHIP DUKE POWER SERVICE

(See Page 58 Buyers' Guide)

MOBILE HOME BROKERS, INC.
4906 High Point Rd.
(See Pages 102 and 128 Buyers' Guide)
They're Not The Best Because They're The Biggest But The Biggest Because They're The Best Will Trade For Anything of Value
Tel. 299-8930

GREENSBORO'S PRESTIGE BROADCASTING SERVICE

WBIG GREENSBORO N C CBS AFFILIATE 5000 WATTS

TELEPHONE 288-4132

(See Pages 2 and 118 Buyers' Guide)

SOUTHSIDE HARDWARE CO., INC.
COMPLETE SERVICE IN HARDWARE
POWER TOOL DIVISION
515 S. ELM
TEL. 272-4549
FOR OVER SIXTY YEARS, A COMPLETE FARMERS' AND BUILDERS' SUPPLY SERVICE
TELEPHONE 272-2106
(See Page 85 Buyers' Guide)
HARDWARE
523-25 S. ELM
TEL. 272-2106

鍾 JUNG'S
CHINESE-AMERICAN RESTAURANT
2312 E. BESSEMER AVE. PHONE 273-2714
(See Page 130 Buyers' Guide)

PEOPLES
--BOOKER T (FLOSSIE B) (PEOPLES GARAGE) H108 S LUTHER ST
--CAROLYN N OFC SEC BRIDGES FURN R318 ROBBINS ST
--CHARLES I (KATHERINE C) DRIVER ICE DELIVERY H1705 10TH ST
PEOPLES CHURCH REV BILL ARMSTRONG PASTOR 3706 HIGH POINT RD
PEOPLES CLARA S MRS MACH OPR BLUE BELL H725 COMMUNITY CT
--CLAYTON D (NELLIE J) MLDR WYSONG-MILES H1702 OAK ST
--DALLAS A (JOY H) WHSEMN DILLARD PAPER H102 S AYCOCK ST
--DAPHINE D MRS TYP A & T COLLEGE R1906 DREXMORE ST
--DORA R504 NORWALK ST
--DORIS SEWER BLUE BELL R SUMMERFIELD NC
--EVA EMP NC NATL BANK H716 MARSH ST APT 1
--EVER M (WID ARBIE) EMP WYSONG MILLS H905A RUGBY ST
--F ZEB (LUCY) JAN SOU MAINTENANCE H1518 PERKINS ST
PEOPLES GARAGE (BOOKER T PEOPLES) AUTO REPR 108 S LUTHER ST
PEOPLES HERMAN (JACKIE M) USA H1906 DREXMORE AV
--J ALLAN (MILDRED A) OFC MGR BURL INDUS H2503 W CORNWALLIS DR
--JACK A (MATTIE B) FNSHR CONE MILLS H405½ WALKER AV APT 1
--JAMES E JR DRFTSMN CARO STEEL R318 ROBBINS ST
--JAMES E (IDA G) (LOFTIS & PEOPLES PAINT CO) H318 ROBBINS ST
--JIMMY STUDT R2503 W CORNWALLIS DR
--JOHN R (MARGT T) SLSMN PIEDMONT NATURAL GAS H2505 WALKER AV
--JOY D CLK-TYP CITY DEPT PUB WKS R102 S AYCOCK ST
--LACY (JUANITA K) EXP HNDLR REA EXP H2108 ROSETTA RD

PEOPLES LIFE INSURANCE CO, R L Falls Mgr, Life Health, Accident, Retirement, All Types Educational Insurance, 400 W Fisher av, Tel 275-4785

PEOPLES LIZA W (WID JOHN R) R209 MUIRS CHAPEL RD
--LYDIA E (WID PINKNEY A) H421 REX CT
--MARGT MRS SLSWN BELK'S R2505 WALKER AV
--MARGT M MRS BKPR HUNT & CO R2614 GRIMSLEY ST
--MARGT P SORTER BLUE BELL R REIDSVILLE N C
--MILDRED A MRS RECPT COUNTY DOMESTIC RELATIONS CT R2503 W CORNWALLIS DR
--MOSES S (GOLDIE I) CLK PO H209 MUIRS CHAPEL RD
--NANCY C CASH BRIDGES FURN R318 ROBBINS
--OSCAR HLPR ARTIS PLUMBING R811 O'HENRY BLVD
--PINKNEY M R421 REX CT
--THOS J (ANNETTE) FXR CONE MILLS H1722 WILLOW RD
--THOS S EMP CURTIS PKG H225 EAST ST
--WADE M (MARGT J) OFC BOY DILLARD PAPER H2614 GRIMSLEY ST
--WM V (SYLVIA) SWTCHMN SBT&T R3700 PARKWOOD DR APT D
PEP-BOYS JOSEPH D RUSH MGR AUTO ACCESSORIES 220 N ELM ST
PEPPER CARL JAN A & T COLLEGE H816 REID ST
--GEO W USA R102 SUNSET DR
--JAMES G STUDT R102 SUNSET DR
--JESSE CONSTN WKR R621 SAMPSON ST
--JOHN K STUDT R102 SUNSET DR
--JOHN K (NITA E) INV MANAGEMENT 114 N ELM ST RM 408 H102 SUNSET DR
PEPPERS CHALMERS E (SELENA R) JAN A & T COLLEGE R816 REID ST

PEPSI-COLA BOTTLING CO OF GREENSBORO, Stanley S Brunt Mgr, 3317 Spring Garden st, Tel 299-1341

PERALDO LEO (MELVA) SLSMN H1605 LORD FINWICK PL
PERCELL BRENDA W MRS MACH OPR DUNNING INDUS R112 GREENBRIER RD
--DAVID B (SHIRLEY) ATNDT MURPHY CORP-SPUR OIL DIV R CHURCH ST EXTN
PERCY DARNELL H806 LEXINGTON AV
PERDUE SEE ALSO PARDUE
--ALBERT E (DORIS M) TRUCKER CONE MILLS R RD 2 BOX 415 BROWNS SUMMIT NC
--ALVIN H CLK JUSTICE DRUG R3308 RAVENSDALE DR
--ANDREW P JAN SCOTTS APT R2529 CORK ST
--AVERHAM (NORMA L) STL ERECTOR TRI CITY STL H4105 ELLISTON ST
--BEATRICE A SEWER BLUE BELL R BELEWS CREEK NC
--BETTY A SPNR CONE MILLS R3801 HIGH POINT RD
--BEVERLY J NURSE CONE HOSP R1103 B OLIVE ST
--BOBBY E (JETTIE M) SLSMN GBORO DAIRY DISTR H2209 POINSETTA RD

PERDUE BROS AUTO BODY REPAIR INC, Morris R Perdue Pres, Horace R Perdue V-Pres, Fred M Perdue 2d V-Pres, Jay E Perdue Sec-Treas, Expert Body Work and Painting, 3215 Rehobeth Church rd, Tel 299-7275
(See Page 14 Buyers' Guide)

PERDUE CLYDE E (NANCY I) MECH NEWMAN MACH H573 CREEKRIDGE RD
--EDW W (JEAN) DRIVER OVERNITE TRANS H3906 GALWAY DR
--FLIZ P MRS OFC SEC DEES EQUIP R1522 GUEST ST
--FAY D MRS STRIPPER STATE NEWS AGCY R1709 HOLBROOK ST
--GARY M (MARGARET R) DRIVER INTERSTATE BAKERIES H3209 CHURCH ST
--HARRY C (REBECCA P) MACH NEWMAN MACH H571 CREEKRIDGE RD
--HORACE R (HAZEL I) V-PRES PERDUE BROS AUTO BODY REPAIR R JENNINGS RD
--IVA M (FAYE C) ASST OVERSEER CONE MILLS R2007 MITCHELL AV
--J LEON (RUBY F) FORM STR MAYBELL CO H216 ERWIN S
--JAMES M (VIRGINIA C) PNTR CONE MILLS H3207 CHURCH ST
--JAY E (ALICE H) SEC-TREAS PERDUE BROS AUTO BODY REPAIR R4001 SEDGEGROVE RD
--JOHN L (NANCY J) EQUIP OPR STAY-RITE SEPTIC TANK H3737 OAKWOOD DR
--LEWIS E (MARY H) V-PRES NEWMAN MACH CO H3109 NORTHAMPTON DR
--MARGT M MAID R2529 CORK ST
--MELZIE W WAITRESS GLFD DAIRY BAR R1618 GROVE ST
--MITCHELL (THELMA J) MACH NELSON MACH & GRINDER H2927 FREEMAN MILL RD
--MORRIS R (MARY C) PRES PERDUE BROS AUTO BODY REPAIR R RD 8
--NANCY C MRS SPNR CONE MILLS R3816 HIGH POINT RD
--NORMAN WHSEMN KIRKMAN & KOURY R1616 MC KNIGHT MILL RD
--OLLIE T (WID ASHLEY B) BLWN BATES NITEWEAR R3518 RAVENDALE DR
--PAUL A (GERTHA M) APPLICATOR GENL INSULATING H1012 MC CORMICK ST
--RANDOLPH O (RUBY H) H1419 20TH ST
--RICHD E SPNR CONE MILLS R3631 FLYNT ST
--ROY H (MAUDE M) MACH NEWMAN MACH & GRINDER H545 CREEKRIDGE RD
--SALLIE B MRS RETD H2529 CORK ST
--SHERMAN PRSMN SIMPSON PRNTG R HIGH POINT NC
--THOS C EMP NEWMAN MACH R1618 GROVE ST
--WALLACE L EMP MC DONALD'S HAMBURGERS R748 PARK AV
--WM C SHIP CLK EDGCOMB STEEL R2927 FREEMAN MILL RD
--WM C R1618 GROVE ST
--WM E (MARGIE B) ELEVMN CONE MILLS H802 OAK ST
--WM H JR (MELZIE W) (PERDUE'S GARAGE) H1618 GROVE ST
--WM M MACH NELSON MACH & GRINDER R2927 FREEMAN MILL RD
--WM N (MARGIE O) SLSMN MORGAN & SON POULTRY H1508 HANNER ST
PEREGOY W KENNETH (ROSMARY B) SLSMN BRIDGES FURN H2817 HOLMES RD

FUEL OIL — KEROSENE
FURNACES — SERVICE
Essoheat Fuel Oil
VANSTORY - MAULDIN OIL CO., Inc.
GASOLINE — MOTOR OIL
AIR CONDITIONING
836 Neal St., P.O. Box 2879 (See Page 70 Buyers' Guide) Telephone 272-2185

FOREMOST SCREEN PRINT, INC.
An Affiliate of Fieldcrest Mills, Inc.
LATEST AND MOST MODERN TEXTILE PRINTING METHODS
(See Page 117 Buyers' Guide)
TEL. 643-4162
STOKESDALE, N. C.

• Quality Construction
HIATT HOMES INC.
• Custom Designing
If It's A Hiatt Home . . . It's Different - Professional Decorating
1814 Spring Garden St. (See Page 46 Buyers' Guide) Phone 273-2552

Branches
203 E. Sycamore St., Phone 274-0050
326 W. Washington St., Phone 274-3097
915 Gorrell St., Phone 274-9417
1619 Gorrell St., Phone 274-9537
1406 E. Market St., Phone 274-2821
1332 S. Elm St., Phone 274-6844
1200 Asheboro St., Phone 274-0267

"7" Convenient Locations
SHIRT SERVICE
"One of Carolinas' Oldest and Largest"
(See Page 57 Buyers' Guide)

Main Plant and Office
607 S. Elm St.
P.O. Box 4034
Tel. 272-7422

Wade's DRY CLEANING

PEREZ JESSE M (MAE K) DRIVER R1311 W FLORIDA ST
--JESSE M (MAE) DRIVER T&A TRUCKING R1311 W FLORIDA ST
--KATH C WAITRESS APPLE HSE RESTRS R669 PERCY ST
PERGERSON CAROLYN A OFC SEC SAUNIER-WILHEM R RD 4 BOX 349 REIDSVILLE NC
PERKERSON WYNNIS R (WID FRED S) TCHR CONE SCH H613 KIMBERLY DR
PERKINS A A R640 ASHEBORO ST
--ALICE R MRS WVR CONE MILLS R1712 FARRELL ST
--ALTON G REV (THELMA S) PASTOR ST ANDREWS METH CH H2308 ROCKY KNOLL RD
--ANNIE K MRS DRAPERIES 215 S MENDENHALL ST H215 S MENDENHALL ST
--BETTY M MRS CLK GBORO NEWS R2009 BUNDY DR
--CAROLYN L NURSES AIDE THE EVERGREENS R1822 EASTWOOD AV
--CHARLES R SLSMN BERRY'S INC R RT 8
--CHARLOTTE S INSTR UNC
--CLIFFORD (OLLIE B) FCTY WKR METCO PROD H825 S AYCOCK ST
--DAWSON (NANCY C) LAB THOMAS TREE SERV H1545 MC CORMICK ST
--DEBORAH A H318 REGAN ST
--ELISHA R WVR CONE MILLS R RD 4 REIDSVILLE NC
--ELVIN E (DORA J) DRIVER CANADA DRY R RD 4
--EUGENIA E MRS TCHR JESSE WHARTON SCH R128 TATE ST
--FAYE OPR SBT&T R RT 1 BOX 104B
--FRANCES M EMP WESTERN AUTO R3505 BURLINGTON RD
--FRANCIS L (CHARLOTTE S) EXEC ASST MASSACHUSETTS MUT LIFE INS H1407 FAIRMONT ST
--FRANK L (VERLINE G) MGR LIL GENL STORE H1404 DUNBAR ST
--FRANK O (MARY E) GENL MGR PENNYDALE DEVELOPMENT CO INC H714 NORTHRIDGE ST
--FRED T CLK COLONIAL STORES
--ISABELLA E MRS NURSE CONE HOSP R1107 DUKE ST
--JACQUELINE R MRS NURSE PIEDMONT MEMORIAL HOSP R RT 8 BOX 179
--JOHN B (BETTY M) TIME PAYMENT OPERATIONS OFCR NC NATL BK H2009 BUNDY DR
--JOHN W (MILLIE O) SLSMN ELECTROLUX CORP H1409 N ELAM AV
--JOSEPH L III STUDT R405 N HOLDEN RD
--JOSEPH L JR (FRANCES S) GROUP MGR BURL INDUS H405 N HOLDEN RD
--JOSEPHINE B MRS NURSE CONE HOSP R RD 8 BOX 93
--LANDON E (PATSY W) HEAD TELLER WACHOVIA BANK & TRUST CO H2222 BYWOOD RD
--LARRY W STUDT R318 REGAN ST
--LINSTER (HATTIE B) DRIVER MC RAE TAXI H1203½ E WASHINGTON ST
--MANUEL L (CHRISTINE R) OFC MGR ELM STREET WEAVING H2505 CAMDEN RD
--MARY E MRS NURSE CONE HOSP R714 NORTHRIDGE ST
--MARY E MAID R318 REGAN ST
--MARY N INSP COCA-COLA R608 CHAPMAN ST
--MYRTLE J CLK SEARS H2508 SPRING GARDEN ST
--OLIVE R215 S MENDENHALL ST
--PAUL B (SYLVIA C) H2518B HIATT ST
--PRIMROSE (ISABELLA E) COOK STARMOUNT FOREST COUNTRY CLUB H1107 DUKE ST
--RICHD C MAIL & BAGGAGE SUPVR SOU RY R SUMMER SCHOOL RD
--ROBT W (CHARLOTTE) INK MKR CONTAINER CORP OF AM H2030 ELLINGTON ST
--ROBT W (MARGT F) RETD H412 JACKSON ST
--ROOSEVELT (MARTHA S) PRODUCTION MGR HONEY DIP DOUGHNUTS H2114 PEAR ST
--SYLVIA C MRS BR MGR LANE'S LAUNDRY R2518-B HIATT ST
--TED R (GWENEVERE O) ADMN SUP TEC STATE NATL GUARD ARMORY H4222 KILDARE DR
--THEO E (EUGENIA E) LIBRN ELON COLLEGE H128 TATE ST
--WALTER (JEAN) LAB N S PYROPHYLLITE H1416 CUNNINGHAM ST
--WILLA MAE R205 E WENDOVER AV APT D
--WM E (NANCY M) LAB P LORILLARD H1406 CUNNINGHAM ST
--WM E JR CONSTN WKR CENTRAL ENG

ECONO-CAR OF GREENSBORO
A New Concept in Low Cost Car Rental Service
Major Credit Cards Honored
103 S. DAVIE ST. TEL. 273-2845
(See Page 17 Buyers' Guide)

PERKINS
--WM J (FAY B) FORMN KIRKMAN & KOURY R RT 1 BOX 104-B
--WM M (JOHNNIE T) INSP US ALCOHOL & TOB TAX DIV R WHITE PINE ACRES
--WILLIE R (CAROLYN L) HLPR CASEY'S BAR-B-Q RESTR H1822 EASTWOOD AV
PERKINSON CHARLES P (HELEN S) INSP WESTERN ELEC H2608 IMMANUEL RD
--JOSEPH W USAF R2608 IMMANUEL RD
PERL ELLA MAE W MGR MANGEL'S OF GREENSBORO INC R101 BELLEMEADE ST
PERLMAN SEE ALSO PEARLMAN
--ALVIN L (ELLA M) (ALVIN'S PAWN SHOP) H1006A HAMPTON ST
--ELLA M MRS TCHR HANSEL & GRETEL DAY NURSERY R1006 HAPTMAN

PERMA-SHADE AWNING CO INC, T Wade Yates Pres-Treas Mildred V Yates V-Pres, Custom Made Awnings, Storm Windows and Doors, Ornamental Iron and Aluminum Shutters, 1214 Perry st, Tel 292-1917

PERMANENT WAVE SHOP (MRS EUNICE F ROGERS) 128 W SYCAMORE ST RM 225
PERMAR ARTH E (VERNA E) MECH DUKE PWR H2512 OAKCREST AV
--ARTH J (BILLY) BUS OPR DUKE POWER R RT 5 BOX 216
--CLAUDE T CLOTH SPREADER BLUE GEM MFG H2815 SHADY LAWN DR
--FRANK H (RUBY H) RETD H1606 COBB ST
--MARY P (WID PAUL P) H2317 FLOYD ST
--PAUL P (VIRGINIA M) CLK P O H802 W MEADOWVIEW RD
--R HOWARD STUDT R802 ENGLEWOOD ST
--RUFUS H (FRANCES C) CLK CONE MILLS H802 ENGLEWOOD ST
--SANFORD LAB INDUSTRIES OF BLIND R RD 2 BROWN SUMMIT NC
PERREIRA FRANK P (NANCY H) (FRANK'S GROCERY) H1411 20TH ST
--NANCY H MRS CASH FRANK'S GRO R1411 20TH
--PATRICIA STUDT R1411 20TH ST
PERRELL PHYLLIS L EMP AM INS H819 DANA PL APT C
PERRETT SEE ALSO PERRITT
--EMMA L MRS TCHR PECK SCH R424 FOREST AV

PERRETT GEORGE W (Emma W), Agent Wimbish Insurance Agency Inc, 917-25 Southeastern Bldg 102 N Elm, Tels 272-4174, 272-4175 and 272-4176, h424 Forest, Tel 272-6589

PERRIFFO BETTY H620A FOREST ST
PERRIN AGNES B MRS RECPT DR LAWRENCE E TURNER R1510 CATAWBA AV
--GEO E (KATH R) (A M PULLEN & CO) H801 HOOD PL
--GEO E JR (MARILYN H) REAL EST 2414 KERY DR H2414 KERY DR
--MARILYN H MRS BKPR BREWER PAINT & WALLPAPER R2414 KERY DR
--ROBT (SHIRLEY D) ACCT A M PULLEN & CO H2322 N ELM ST
--VINCENT A (AGNES) MGR ORCHARD PAPER H1510 CATAWBA AV
PERRITT SEE ALSO PERRETT
--GLORIA G MRS OFC SEC SOU LIFE INS R607½ SUMMIT AV
--HAZEL TCHR GENERAL GREENE SCH H3511 PARKWOOD DR APT D
--JACK (GLORIA) STUDT H607½ SUMMIT AV
PERRY ALBERT C DRIVER CONE MILLS R HIGH POINT NC
--ALMILIA (WID LEXIE) MAID H717 MILE RUN
--ALTON M R1604 LINDSAY ST
--ANNA M MRS MAID R1006 VANCE ST

COBLE SPORTING GOODS CO., INC.

Wholesale and Retail
Athletic Goods
Sport Trophies
Airplane Model Supplies
Engravers

119 N. Greene
DIAL 272-0912 OR 272-0344
(See Page 142 Buyers' Guide)

DODSON AUTO PARTS INC.
"New and Used Auto Parts
A Part To Fit Any Make Car

BURLINGTON RD.
Rd 6 - Box 547
Hwy 70 - A East
Tels. 375-5871
Night 272-4745
(See Page 17 Buyers' Guide)

THOMPSON-ARTHUR PAVING CO., INC.
GENERAL CONTRACTING
MUNICIPAL IMPROVEMENTS - DRIVEWAYS - CONCRETE, MACADAM, BITUMINOUS PAVEMENTS
300 S. Benbow Rd., P. O. Drawer 840
Phone 274-5413

INTERLOCK SCREW AND BOLT CORPORATION
A Complete Line Of
Fastner Products To Fit Your Needs
(See Page 24 Buyers' Guide)
139 Industrial Ave.
Tel. 275-0596

HARRY D. KELLETT, Inc.
AUTHORIZED DEALERS
Dodge — Dart — Automobiles
DODGE JOB-RATED TRUCKS
(See Page 10 Buyers' Guide)
449 W. Market St.
Phone 275-9541

BROOKS LUMBER COMPANY
MILLWORK — LUMBER — BUILDING MATERIALS — ROOFING — PAINTS
GENERAL CONTRACTORS
302-308 W. LEE ST. (FIVE POINTS)
P.O. BOX 3244
TEL. 272-3193
(See Page 96 Buyers' Guide)

PERRY AUTO SUPPLY INC, J Perry Teague Pres-Treas William T Hilliard V-Pres-Sec, Automotive Parts and Accessories, Wholesale, 1223 Battleground av, Tels 273-0828 and 273-0829

PERRY BARBARA W MRS CLK GLASCOCK DISTRIBUTING R1206 WHILDEN PL
--BESSIE S (WID OTIS W) H408 BLANDWOOD AV
--BETTY M R2331 NEWTON ST
--BOBBY (LINDA) SLSMN GOODYEAR SERV STORE R BRAIL S BURLING TO N C
--BRENDA K CASH SUN FINANCE R LIBERTY N C
--CHARLES R STUDT R118 HOMEWOOD AV
--DELL P MRS SEC DR RODERICK M BUIE JR R1409A WHILDEN PL
--DOLLY D NURSE DR JERRY L CORBIN R PITTSBORO N C
--DONNA A STUDT R208 HOMEWOOD AV
--ETHEL M MRS (GATE CITY CLEANERS) R2914 PLEASANT GARDEN RD
--FLORENCE S MACH OPR BLUE BELL R4225 ASHELAND DR
--FRANK (LOUISE) SLSMN CEMENT ENAMEL H2102 EMERYWOOD RD
--FRED M SHT MTL WKR W H SULLIVAN CO R DURHAM N C
--GEO E (MARTHA S) ANNOUNCER WFMY H3311 AMOS ST
--GORDON M (HAZEL H) MECH CITY FIRE DEPT H1205 QUAIL DR
--H BOYD STUDT R4225 ASHLAND DR
--H CLAY (GENEVA M) H5016 FRIENDLY RD
--HAROLD W (MARIE B) POLICEMN CITY POLICE DEPT H1003 SULLIVAN ST
--HENRY B JR (LILLIE B) PHYS 600 WALTER REED DR H208 HOMEWOOD AV
--HENRY B III STUDT R208 HOMEWOOD AV
--HILTON C (BEATRICE S) SLSMN TEAGUE AUTO SUP H4225 ASHLAND DR
--HIRAM C (ETHEL M) (GATE CITY CLNS) H2914 PLEASANT GARDEN RD
--J W MRS H3414 WILSHIRE DR
--JACKIE L STOCKMN BI-RITE SUPER MKTS R2914 PLEASANT GARDEN RD
--JAMES (LESSIE B) MTCEMN SOU RY H2331 NEWTON ST
--JAMES STUDT R3209 FREEMAN MILL RD
--JAMES H (MILDRED F) CONTROLLER SEARS H118 HOMEWOOD AV
--JEAN R1036 W MC CULLOCH ST
--JOHN C (MINNIE) CHAUF H1009 S BENBOW RD
--JOHN F (GLADYS K) ATNDT KEY KENCO SERV STA H2506 CLEMMONS ST
--LESSIE B MRS CAFETERIA MGR LINCOLN JR HI SCH R2331 NEWTON ST
--LILLIAN S (WID W E) SUPVR GBORO COLLEGE R815 W MARKET ST
--LINDA STUDT R3414 WILSHIRE DR
--LINDA T MRS CLK CITY JUDICIAL DEPT R509 B SIMPSON ST
--LUCY M R1036 W MC CULLOCH ST
--LYDIA G MRS BKPR FIRST-CITIZENS BK & TRUST R RT 9 BX 372 (GLFD)
--OTIS A (BARBARA W) BRKLYR BROWN & BROWN CONSTN H1116 S BENBOW RD
--PEARLMAN R JR (DELL P) CONTROL BUYER SEARS H1409A WHILDEN PL
--PEGGY A MRS MAID SMITH RANCH MOTEL & RESTR R APT B 310 CAMEL ST
--RAYMOND F (JANET S) CHF ACCT PO H3105 W MARKET ST
--RAYMOND F JR STUDT R3105 W MARKET ST
--RICHD G RADIO TECH CITY TRAFFIC ENG DEPT R RT 4 BOX 185-G
--ROBT F JAN UNC
--ROBT F (ALBERTA A) LAB GLADLEY & HOWELL H833 BURBANK ST
PERRY
--S KATH STUDT R4225 ASHLAND DR
--VIRGINIA (WID ROBT E) H132 E FISHER AV APT 4
--VIRGINIA MRS H762 WILLOW CT
--WADE H AGT HOME SECURITY LIFE INS R SILER CITY NC
--WADE J (BARBARA S) MTL MKR GBORE LOOM REED H1620 RAINBOW DR
--WM EMP WESTERN ELEC H304 W CAMEL ST
--WM E (ROSALIE M) H3727 MANOR DR
--WILLIE M (LULA M) EMP GEO C BROWN & CO H1036 W MC CULLOCH ST
--WILLIE MAY H1032 W MC CULLOCH ST
--ZETTIE M (WID WM) FOOD SERVER A & T COL H808 BROAD AV
PERRYMAN ALF E (CAROLYN W) LOCAL MGR JORDAN BUSINESS FORMS R RD 4 BOX 535 J
--DONALD E (MARILYN B) PRES BLUE BIRD CLEANERS INC H2611 HILL-N-DALE DR
--EDW J (FLORENCE B) CHAIRMN OF BD BLUE BIRD CLEANERS INC H611 S LINDELL RD
--FLORENCE B MRS SEC-TREAS BLUE BIRD CLEANERS INC R611 S LINDELL RD
--GARY P STUDT R2611 HILL-N-DALE DR
--GERALD W SERV MGR SELECTROCOM CORP R5611 BUDDINGWOOD DR
PERRYS RADIO & TV (PERRY D ANNAS) REPRS 930 FAIRGROUND AV
PERSELL NATHELMA H318 ASHEBORO ST APT 9
PERSHAE SILAS (EMMA D) LAB THOMPSON-ARTHUR PAVING R626 S ASHE ST
PERSHING JOE (JUNE) EMP CONTINENTAL COFFEE H3905 RAINTREE DR
PERSINGER BOBBY MGR THRIFT STORE H524 S ELM ST
--CHARLES E JR (GAIL A) FORMN ROADWAY EXP H1515 LARSON ST
PERSON BEATRICE MRS MAID H719 DETT CT
--COLON E EMP WYSONG MACH SHOP R400 GORRELL ST
--CURTIS H REV (MARIE E) PASTOR H1003 DUNBAR ST
--GLENN H (NANCY G) V-PRES-MGR HERTZ RENT-A-TRUCK H5007 MANNING DR
--HELEN M MAID H1430 ARDMORE DR
--JAMES STUDT R1003 DUNBAR ST
--JOHN YDMN CONE MILLS H4411 ANDERSON ST
--LARRY HLPR TALLEY LNDRY MACH
--LOUISE B MRS H2135 REDWOOD DR
--NANCY G MRS TCHR KISER JR HI SCH R5007 MANNING DR
--WALTER STUDT R4400 ANDERSON ST
PESERK SUE WAITRESS APPLE HOUSE H669 PERCY ST APT 6
PESTO GEO R CABT MKR BETTER BUILT WOOD PRODUCTS R8 JONES AV

PET MILK CO DAIRY PRODUCTS DIVISION
WINFRED A PITTMAN, MANAGER
HOMOGENIZED VITAMIN D MILK
PET ICE CREAM
"TASTE THE FRESH CREAM"
PET DAIRY PRODUCTS
DELIVERED TO YOUR HOME OR
AT YOUR FAVORITY GROCERY
410 SUMMIT AV
TELEPHONE 272-6131
(See Page 50 Buyers' Guide)

PETE BURNETTE LAB THOMPSON-ARTHUR PAVING R2209 APACHE ST APT W-8
--JOHN RETD H7038 S BOOKER ST
PETE'S ESSO SERVICE & GROCERY (A L FARSTER) 2412 S ELM ST
PETE'S PLACE (PETER MEADE) BURLINGTON RD
PETER MARGT INSTR BENNETT COLLEGE R MERNER HALL
PETER PAN DAY NURSERY (Sara Skalchunes), Licensed By State For Children 18 Months to 6 Years, Hours 7 AM To 6 PM Monday Through Friday, 402 W Fisher av, Tel 273-7701
PETER PAN GRILL (JOHN B SMITH) 107 N GREENE ST
PETERKA EDW J JR (PHYLISS A) CHEM DE SOTO CHEM COATINGS R2621 STRATFORD DR
PETERKIN JOHNIE J (ANDREA F) FNSHR CONE MILLS H1006 ARMSTRONG ST
PETERS DAVID W (ESTELLE M) FORMN K&M TIRE H2805 GROOMETOWN RD

Bob Simpson Realtor
Appraisals
S.R.A.
1506 BATTLE GROUND AV.
Tel. 273-0893
S.R.A.
(See Page 128 Buyers' Guide)

TATUM - DALTON TRANSFER CO.
STORAGE
CRATING — MOVING — MERCHANDISE HANDLING
311E. Washington St.
(See Page 152 Buyers' Guide)
Tel. 273-0537
Agents for United

LAMBETH CONSTRUCTION CO.

GRADING — WATER LINE — SEWER PIPE — DRAINAGE — CONTRACTORS

EQUIPPED WITH 2-WAY RADIO FOR BETTER SERVICE

1705 BATTLEGROUND AV. (See Page 42 Buyers' Guide) DIAL 273-0836

PETERS
--EDNA W OFC SEC PEAT MARWICK MITCHELL & CO H2200 W CORNWALLIS DR APT 207
--HENRY A (VICKI B) ESTIMATOR AMBROSE INSULATION H610 SIMPSON ST
--IRVIN J (DORIS C) HLPR NC DRAINAGE H2803B MC CONNELL RD
--JACK W SLSMN MERCHANTS & MFRS HDW R1011 N EUGENE ST
--JAMES STUDT H REAR 3864 WEST AV
--JAMES B (DIANE S) MACH OPR P LORILLARD R2803B MC CONNELL RD
--RUSSEL L (VIRGINIA L) FORMN GBORO LNDRY & CLNS H1528 RANDOLPH AV
--S H REV PASTOR PENTECOSTAL CHURCH OF THE LIVING GOD R HIGH POINT NC
--TRACY N JR (BETSY P) ENG CITY DEPT PUB WKS H2103 KYLEMORE DR
PETERSON BARBARA H MRS OFC SEC AM BAKERIES R2711 HOLLY DR
--BELINDA G STUDT R823 SILVER AV
--BOB STUDT R307 W AVONDALE ST
--BRANTON (LUCILLE J) TCHR PS H808 OXFORD ST
--CHARLES P (HELEN P) MGR NATL PRODUCTS CORP H3021 TRENTON RD
--FREDK C R410 S AYCOCK ST
--GENE A (LAURA G) ENG WESTERN ELEC H3012 SHADY LAWN DR
--GORDON L (ESTHER P) CONSTN WKR H905 ELWELL AV
--HARRY E (RUTH G) ENG MUT BLR & MACHY INS H3510 GROOMETOWN RD
--HILDUR A MRS R711 NORTHRIDGE ST
--HOWARD C (BARBARA) SLSMN JOSEPH RUZICKA H2711 HOLLY DR

PETERSON J GALLOWAY (Maxine G), Auditor-Office Mgr Southside Hardware Co Inc, 523-25 S Elm st, Tel 272-2106 h930 Lexington av, Tel 272-1587

--JAMES (JOSEPHINE D) EMP AM PAPER PRODUCTS H827 JOHNSTON ST
--JAMES D (KATH L) WLDR CARO STEEL H2207 MURRAYHILL RD
--JO ANN B MRS CLK US DIST CT R RT 2 MC LEANSVILLE NC
--JOHN E JR (MARY J) ASST CONTROLLER BURL INDUS H1001 W KEMP RD
--JOHN E III DATA PROCESSING BLUE BELL R1001 W KEMP RD
--JOSEPH CLN BLUE BELL R STOKESDALE NC
--JUANITA A MRS NURSE CONE HOSP R800 S BENBOW RD
--JUDITH STUDT R2711 HOLLY DR
--JUDITH L H550 OVERLOOK ST
--KENNETH E (LOIS S) CHEM MINN MINING H2607 ANTOINE DR
--LOUISE B MRS SEC ROBT E L PETERSON ARCHTS R307 W AVONDALE
--LUCILLE J MRS TCHR PRICE SCH R808 OXFORD ST
--MARTHA W (WID JAKE E) R600 FAIRMONT ST
--MARY S STUDT R1001 W KEMP RD
--RICHD R (AGNES A) CLK PO H823 SILVER AV
--ROBT E L (LOU B) (ROBT E L PETERSON ARCHITECTS) H307 W AVONDALE ST
PETERSON ROBERT E L ARCHITECTS (ROBERT E L PETERSON), G DONALD DUDLEY, LIVINGSTON E EDWARDS AND KENNETH COOKE ASSOCIATES, MRS LOUISE B PETERSON SEC, ARCHITECTS, 1 FOUR-FOURTEEN CHURCH STREET BLDG 414 CHURCH ST, TEL 275-8496
PETERSON RONALD E BKPR BURTNER FURN R810 IDLEWOOD DR
--SAML L (SUE R) DOCKMN OVERNITE TRANS H722 PINE ST
--WM J (JUANITA B) CUSTDN P O H800 S BENBOW RD
--WILMA J MRS SUPVR CONE HOSP R1407 PICHARD ST
PETHEL J FRANKLIN (EMELYN G) ORGANIST FIRST PRESBY CH H504 NOTTINGHAM DR
PETREA SEE ALSO PETREE
--ALICE A (WID F S) H906 FAIRMONT ST
PETREE SEE ALSO PETREA
--BETTY A MRS BKBNDR JOSEPH RUZICKA INC R RD 6 BOX 279
--CHARLES E (MELBA V) SERVMN MONROE INTERNATL
--IDA P (WID OSCAR H) H1700 N ELM ST APT B2

COMMUNAL MAUSOLEUM IN

Guilford Memorial Park, Inc.

BEAUTIFUL AND COMPLETE INTERMENT SERVICE

PERPETUAL CARE

5900 HIGH POINT ROAD TEL. 299-5177

HIGH POINT, N. C. TEL. 882-1520

(See Page 30 Buyers' Guide)

PETREE
--JOHN W (LOIS L) H1609 RANDOLPH AV
--JUNE TCHR JACKSON JR HI SCH R2509 WALKER AV
--OSCAR N III STUDT R1346 SEMINOLE DR
--PEGGY C MRS H1346 SEMINOLE DR
--RACHEL C (WID ODELL) INSP REGAL PAPER H905 LEXINGTON AV
--RALPH E JR (ANNA) SLSMN ICI ORGANICS H3021 ROBIN HOOD DR
--WM S SLSMN PIEDMONT WELDING SUP H536 UNIVERSITY DR
PETREHN W C (LORI V) DIV MGR WM S MERRELL CO H902 W KEMP RD
PETTAWAY JAMES (MARGT N) CONSTN WKR HOWARD CONSTN W H516 JULIAN ST
PETTERSON RAYMOND MTCEMN GODREY'S LAUNDROMAT R1207 SWAN ST
PETTEWAY DONALD STUDT R415½ N DUDLEY ST
--SAML V JR STUDT R2513 WILLIAMS ST
--SAML V (BLANCHE M) SLSMN SWIFT & CO H2513 WILLIAMS ST
PETTI FILOMENA BKPR CARO CAMERA CENTER R611 UNIVERSITY DR
PETTIFORD AARON C LAB CITY DEPT PUB WKS R1614 PICHARD ST
--ALFONSO (CARRIE M) TRUCKER RY FREIGHT & HOUSE H1311 GORRELL ST
--ARCHIE T (ADDIE P) RODMN SOU MAPPING & ENGINEERING H1511 DUNBAR ST
--BEULAH L (WID ALVIN T) H2108 TABOR ST
--BEULAH L MRS H619 BEST ST
--BRODIE L (BEULAH B) BLENDER P LORILARD CO H1505 S BENBOW RD
--CARRIE M MRS OPR ROSE BEAUTY SALON R1311 GORRELL
--CHRISTMAS C (VIRGINIA C) SERVMN PIEDMONT TIRE & RETREADING H819 BROAD AV
--CHRISTOPHER C SERVMN B F GOODRICH CO H1402A CUNNINGHAM ST
--CLYDE H (MABEL D) CONSTN WKR H1006 ASHEBORO ST
--ENOCH PORTER BECK MTR R707 ASHEBORO
--ETRUDIA D)WID TALMADGE(H819 GRANITE ST
--HARVEY INSP CONE MILLS R1400B ASHEBORO ST
--MARY MRS MAID H314 MURRAY ST
--MARY M MRS TCHR R403 BANKS ST
--PEARLE H (WID DALE) MAID R1614 PICHARD ST
--RAYMOND JAN CLARA J PECK SCH R1113 CALDWELL ST
--WM D (VIRGINIA L) CUSTDN WARNERSVILLE RECREATION CENTER H1614 PICHARD ST
PETTIGREW BILLY O (LOIS H) WHSE MGR REMCO SUP R415 S EDGEWORTH ST
--LAWRENCE J (ODIE T) RETD H815 IDLEWOOD DR
--LOUISE L WITH CARTEP FABRICS R815 IDLEWOOD DR
PETTIT R WAYNE (MARGT C) TRUCKING J B HONEYCUTT H3501 HIGH POINT RD
--WYLLYS E (EMMA C) RETD H515 WOODLAND DR
PETTITT ROBT A REV PASTOR WESTOVER PRESBY CH H2405 WALKER AV
PETTRESS CURLEE WVR CONE MILLS R RT 1 BOX 68 BROWNS SUMMIT N C
--MATA S MRS R2201 E FLORIDA ST
PETTY BEATTY L (MABEL P) MTCE DEPT GLFD DAIRY CO-OP ASSN H2116 EDMOND DR
--BETTY M (WID EDW L) H3003 DEXTER AV
--BOYDEN (WANDA H) TECH VAUGHN PETTY'S TELEV SLS & SERV R TUCKER ST
--CAROLYN A OPR SBT&T R3411 GROOMETOWN RD
--DANL P (MARY W) LAB H781 DUNBAR CT
--DAVID H (VIRGINIA K) PRES-TREAS CHARLES D ROBERTS CO H106 HOMEWOOD AV

Formal Wear Shop

Sales and Rentals

120 N. Davie St.

Tel. 274-5882

Nights and Holidays Tel. 272-8469

(See Page 68 Buyers' Guide)

STARR DAVIS CO. INC.

Contractors and Distributors

HEAT and COLD INSULATION

PIPE COVERING

502 GUILFORD AVE.

TEL. 275-8431

(See Page 46 Buyers' Guide)

GREENSBORO AWNING CO.

RETAIL — MANUFACTURERS — WHOLESALE

- Aluminum Awnings
- Aluminum Storm Windows
- Jalousies
- Aluminum Storm Doors

CAPITOL

1043-45 Oakmont Ave. (ORD)

Dial 275-5389

GATEWAY
REALTY
AND
INSURANCE
COMPANY
"The Gateway to Happiness"
Listings-Personalized
Service for YOU
NEED A NEW HOME
We Can Help You Find The Right One
528 Guilford Bldg.
301 S. Elm St.
Tels. 275-4150
Res. 272-3275
(See Page 122 Buyers' Guide)

Binswanger Glass Co.
Established 1872
Headquarters for Glass For Over 94 Years
Serving 15 Southern States
Auto Glass Replacement
Plate Glass
Window Glass
Mirrors
Safety Glass
Store Front Specialists
Authorized Distributors for Libbey-Owens-Ford
Air-Seal Windows
Armstrong Building Material
Largest Stock in the South
2710
Patterson
Dial
292-2930
(See Page 80 Buyers' Guide)

FORBIS and DICK FUNERAL SERVICE
"Service Above Self"
Ambulance Service
1118 N. ELM ST.
(See Page 72 Buyers' Guide)
DIAL 275-8408

Ben's Garage
Complete Repairs
(See Page 14 Buyers' Guide)
549 S. Mendenhall St.
Dial 272-3503
Night Tel. 272-2408

PETTY
--G STERLING (JESSIE W) (BOB PETTY'S MOBILE HOMES) H3730 HIGH POINT RD
--GAYLE MRS OFC SEC ALLIED CHEM RM 201
--GEO S JR (NANCY G) (OAKWOOD DRIVE-IN) H3726 OAKWOOD DR
--GILBERT (ELIZ K) JAN FIRST CONGREGATIONAL UNITED CHURCH OF CHRIST H730 BINGHAM CT
--GRADY D (MADELINE T) (GRADY PETTY'S USED CARS) H2204 MAYWOOD ST
--HARRY L (ANN G) ACCT A M PULLEN & CO H2515 BURGUNDY DR
--HELEN L MRS H3411 GROOMETOWN RD
--JAMES C (KATHARINE J) SEC CHAS D ROBERTS CO H114 W BRENTWOOD RD
--JAMES C JR STUDT R114 W BRENTWOOD RD
--JAMES T USA R207 E MC CULLOCH ST
--JOHN STUDT R114 W BRENTWOOD RD
--JOHN C LAPPER CONE MILLS P2201 BENBOW RD
--JUANITA W SPNR CONE MILLS R1405 TOWN ST
--JULUIS H (J H PETTY'S GARAGE) R WINSTON SALEM N C
--JUNE P MRS H726 JORDAN CT
--LIONEL H (BRENDA MC) MECH J H PETTY GARAGE R JENNINGS RD
--LOTTIE B H1033½ ARMSTRONG ST
--MARY C MRS H731 JORDAN CT
--MARY P (WID JAMES) H1005 GREGG ST
--MATRINA H (WID PORTER) RETD H337B W BRAGG ST
--MAYBELLE H MRS MAID H700 BROAD AV
--NANCY C MRS BENCH HD WESTERN ELEC H818 WALKER AV
--RAY W (CHRISTINE E) SERV ENG TALLEY LNDRY MACH H1303 DAYTON ST
--ROBT L (DOTTY S) WVR CONE MILLS H319 CHARLES ST
--ROY D (BRENDA W) DISPR R-C MTR LINES R3240 PINECROFT RD
--RUTH STUDT R106 HOMEWOOD AV
--RUTH W (WID CHARLES W) R106 HOMEWOOD AV
--VAUGHN E (FREDA A) (VAUGHN PETTY'S TV SLS & SERV) H3204 CENTER ST
--WAYNE V (JUANITA F) ENG TALLEY LNDRY MACHINERY H1405 TOWN ST
--WM H SHOE SHINER KIRKMAN'S BARBER SHOP R337B W BRAGG ST
--WOODROW W SERVMN GENL RADIO SERV R205 S EDGEWORTH ST
PETTY'S BOB MOBILE HOMES (G STERLING PETTY) TRAILER PK 3710 OAKWOOD DR
PETTY'S GRADY USED CAR REPAIR (GRADY D PETTY) 2000 FREEMAN MILL RD
PETTY'S J H GARAGE (JULUIS H PETTY) AUTO REPRS 3411 GROOMETOWN RD
PETTY'S VAUGHN TELEVISION SALES & SERVICE VAUGHN E PETTY 4647 W MARKET ST
PEVA ANTHONY R DRIVER SUN TAXI R1039 DEWEY ST
PFAFF EUG E (KATHLEEN T) PROF UNC H319 MC IVER ST
--EUG E PROF UNC
--MAUDE MRS R319 MC IVER ST
--PAMELA STUDT R319 MC IVER ST
PFEFFER HAROLD M MACH CONE MILLS R1731 SPRING NOOK RD
--MARY HLPR LEO'S TAKE HOME CHICKEN R1909 BOULEVARD ST
PFEIFFER ALICE M TEX WKR CONE MILLS R1909 BOULEVARD ST
--MABEL MRS INSP R C COLA R1909 BOULEVARD ST
--MARY STUDT R1909 BOULEVARD ST
PFIZER SEE ALSO FIZER
PFIZER CHARLES & CO INC (GREENSBORO DIV) RAPHAEL T MASTERS PLANT MGR CHEM MFRS 2110 HIGH POINT RD
PFOHL FRANCES G (WID WM F) SUPVR CHILDREN'S HOME SOC OF N C H122 E FISHER AV
--FRED STUDT R122 E FISHER AV
PHARIS ANN B MRS (PIEDMONT CAFE) R3400 HIGH POINT RD
--JOHN T (RUTH) AGT AM NATL INS R THOMASVILLE NC
--ULYSSES F (ANN B) MGR PIEDMONT CAFE R3400 HIGH POINT RD
PHARR SEE ALSO FARR

PHARR CHARLES J (Lucy G), Optometrist, 313 S Elm st Tel 272-8556, h705 Westland dr, Tel 299-2261

--LAURA W (WID WM) SLSWN IMPORT SHOP H912 HILL ST
--W WALTER (FAY W) OFC MGR TRAILMOBILE H2605 CHERBONNE DR
--WELHEIM MAID R1927C MC CONNELL RD
PHELPE EVERETT L DRIVER DILLARD PAPER R2128L EVERITT
PHELPS ARCHIE MACH OPR GBORD BAG R RT 4 KERNERSVILLE NC
PHELPS CELIA METHODIST CHURCH REV G HAVEN CALDWELL PASTOR 3711 GROOMETOWN RD
PHELPS CHARLES E (VIRGINIA H) SLSMN LANES' LNDRY H4219 ASHLAND DR
--CHESTER L MECH BERRY'S INC R3524 S ELM ST
--DELLA MRS MAID H1927 PERKINS ST
--DENNIS W (ESTHER N) R1819 BOULEVARD ST
--DORRIS C MRS OFC SEC PIEDMONT FINANCIAL H802 HOMELAND AV
--EVERETT L (LENA M) DRIVER DILLARD PAPER H1208 BELLEVUE ST
--GRANDISON M REV (MATTIE L) PASTOR MT TABOR METH CH H537 E BRAGG ST
--H C SLSMN TROXLER HOSIERY R BOX 8081 CHARLOTTE N
--J WYLIE (MAE M) H1107 ALAMANCE RD
--JAMES C ASST ADMN WESLEY LONG COMMUNITY HOSPITAL R218 HOMEWOOD AV
--JAMES C (BOBBIE J) ASST ADMN WESLEY LONG COMMUNITY HOSP H218 HOMEWOOD AV
--JAMES D (LINDA) CLK FRED ALAN NOVELTY H3814 MOSS DR APT B
--JAMES E JR (FRANCES N) AUD US GOVT H4210 PENNYDALE DR
--JENNIFER L EMP S LA ROSE INC R RT 1 BOX 101 PLEASANT GARDEN NC
--NANCY E MRS ASST CITY PUB LIBRARY R RT 1 BOX 101 PLEASANT GARDEN N C
--NELL L (WID LEWIS P) R3109 PEEBLES DR
--RALPH (ROSA) WHSEMN DILLARD PAPER H504 BEST ST
--SUE CLK LIBERTY MUT INS R RT 4 KERNERSVILLE N C
--SWANNIE (WID DOUGLAS) H300A YORK ST
--VERA PRSR BRADY'S CLNS R630 KING ST
--VIRGINIA D MRS NURSE CONE HOSP R4219 ASHLAND DR
--WALTER O (ANN J) OFC MGR HASSINGER WHOL R APT 32 GUILFORD COLLEGE
PHIBBS CARL MRS RETD H1824 FREEMAN MILL RD
PHIBBS OPTICAL CO (WM E PHIBBS) WHOL 224 COMMERCE PL RM 104
PHIBBS WM E (FLOSSIE) (PHIBBS OPTICAL) R909 EDGEWOOD RD
PHIFER CONNIE R1231 RANDOLPH AV
--DELBERT (RUTH F) JAN IBM H1606 LANSDOWN AV
--HENRIETTA MAID H1231 RANDOLPH AV
--HOYTE D (EMMA L) (PHIFER'S GARAGE) H1515 HOOKS S
--JERRY F (JEANETTE) WHSE WKR STANDARD TRUCKING CO H421 BOYD ST
--MARY S R113 MC IVER ST
--MARY T (WID GEO E) OFC SEC AM NATL RED CROSS H11 MC IVER ST
--PRISCILLA M MAID TOWNE HSE MTR LODGE R1028 E WASHINGTON ST
--TOM R1727 DUNBAR ST
--WM (CLARETTA B) WHSEMN W I ANDERSON & CO H930 BELLEVUE ST
--WM JR (ELLEN G) EMP SEARS H2108 VALE PL
--WILLIE (EUGENIA A) RELIEFMN CONE MILLS H1727 DUNBAR ST
--WILLIE R KITCHEN HLPR WCUNC R1727 DUNBAR ST

WADE'S OIL COMPANY, Inc.
• FUEL OIL • KEROSENE • GASOLINE • MOTOR OILS
P. O. Box 88, Mt. Hope Church Rd., McLeansville, N. C.
Dial 273-5703 and 274-8046
(See Page 70 Buyers' Guide)

CADILLAC
OLDSMOBILE
601 E. Bessemer Av. and Percy St.

(See Page 6 Buyers' Guide)

Sales and Service
Phone 275-9641

PHIFER'S GARAGE
HOYTE D PHIFER, OWNER
GENERAL AUTO REPAIRS
ON ALL MAKES OF CARS
EXPERT GUARANTEED WORK
1304 PERKINS ST
TELEPHONE 275-3606

PHILIP CLEMENT A (THELMA) KITCHEN WKR A & T COLLEGE
PHILIPS C M JR (SUE W) ARE MGR SCOTT PAPER H1602 GRACEWOOD DR
PHILLIP 66 SERVICE JACK DOGGETTE MGR 2800 S ELM ST
PHILLIP HAROLD R (MARGT B) SECURITY POLICE SEARS H3500 WILSHIRE DR
--RICHD L (THEA D) PHOTOG LITHOPLATE SERV H3600 CALVERT ST
PHILLIPI LOUISE MRS CLK KRISPY KREME DOUGHNUT R JULIAN N C
PHILLIPS A LEE (MARGT E) DRIVER PURE OIL H510 MAYFLOWER DR
--ADELE MAID H2268 BINGHAM ST
--ADELL C MRS H806 BENNETT ST
--AGNES H (WID PERCY) P1847 MUNCEY LA
--ALEX (ETTA G) RETD H704 LOWDERMILK ST
--ALEX R (SARAH T) DYE OPR CONE MILLS H2307 LAWNDALE DR
--ALLIE P MRS SMSTRS DIXIE BEDDING R1545 MC CORMICK
--ALMA R (WID WILEY A) H902 CRANBROOK ST
--ALONZA B (EDITH B) PRODUCTION WKR JONES BROS BAKERY H757 CHESTNUT ST
--ALVIN JR STUDT R811 HERTFORD ST
--AMOS L (MARG B) WNDR CONE MILLS H1301 MAPLE ST
--ANN STUDT R100 W KEMP PD
--ANNIE G PRSR BLUE BELL R PLEASANT GARDEN N C
--ARTH F (RUBY E) RETD H1901 OAK ST
PHILLIPS AVENUE BAPTIST CHURCH REV WM J WHEDBEE JR PASTOR 1608 PHILLIPS AV
PHILLIPS BARBARA M MRS BMO GRIFFIN MANAGEMENT H200 LEHIGH ST
-BARBARA S MRS CLK ASSOCS DISCOUNT R3502 OSBORNE RD
-BARNEY W COUNTERMN HUDSON COFFEE SHOP R CARO HOTEL
-BARRY L USAF R601 MEMPHIS ST
PHILLIPS & BAXTER (C HARRY PHILLIPS CHARLES E BAXTER) MFRS AGTS 1012 OAKMONT AV
PHILLIPS BELL T MRS WVR CONE MILLS R4400 VOSS DR
-BENJ B JR (BETH H) SERV MGR ADDRESSOGRAPH-MULTIGRAPH H3503 CLOVERDALE DR
-BERNICE P COOK MADE RITE SANDWICH R1011 GLENWOOD AV
-BERTHA A (WID ASTER) BKPR BONITZ INSULATION R512 E BESSEMER AV
-BETH H MRS TCHR PROXIMITY SCH R3503 CLOVERDALE DR
-BETTY J HD NURSE CONE HOSP R1109 D OLIVE ST
-BETTY S MRS TCHR BESSEMER ELEM SCH R902 CIRCLE DR
-BEULAH M (WID JAMES H) H601 COAPMAN ST
-BLANCHE F (WID O O) SLSWN BELK'S R2405 HARDIE ST
-BOB J (PHYLLIS M) CLK WESTERN ELEC H205 E NEWLYN ST
-BOBBY F (JERRY) TCHR CITY BD OF EDUC H2212 HUBERT ST
-BRINKLEY S (MARY J) (PHILLIPS' PURE SERVICE) H2004 ASHE ST
-BUDDY ATNDT ROLAND A PHILLIPS PURE OIL SERV R704 ELWELL AV
PHILLIPS BUILDING 221 W SYCAMORE ST
PHILLIPS C HARRY (BEVERLEY P) V PRES SEC FILTER LIGHT CORP H210 W NEWLYN ST
-CALVIN C (WILLIE M) HLPR SEARS H406 AVALON RD APT E
-CALVIN R (BOBBIE J) SLSMN WCOG-RADIO STA H2404 LARKSPUR DR
-CARL R808 MOREHEAD AV
-CARRIE D P1411 PLYMOUTH ST
-CARSON J (OPAL H) CONSTN WKR H512 E BESSEMER AV
-CHARLES F (BERNICE H) (WEST END BARBER SHOP)
-CHARLES W JR (BARBARA C) SPL REP PROVIDENT MUT LIFE INS H611 WHITTIER DR

KEY Realty Co
REAL ESTATE
SALES—BUILDERS
APPRAISERS
1020 E. WENDOVER AVE. TEL. 275-7242
(See Page 123 Buyers' Guide)

PHILLIPS
--CHARLES W (LELA W) EXEC DIR GUILFORD COLLEGE DOWNTOWN DIV H210 S TREMONT DR
--CHARLIE P (RUBY) MECH T&A TRUCKING R RT 2 SUMMERFIELD NC
--CHASIE R (WID LIONEL) SLSWN BELK'S H208½ WILSON ST
--CLAIRE N MRS CLK SOU LIFE INS R2009 PINE BLUFF ST
--CLARA D MRS WVR CONE MILLS R1607 RIDGEWOOD AV
--CLARENCE E JR (JEAN) FIREFIGHTER CITY FIRE DEPT H3910 LACY ST
--CLARENCE H (MARGT W) SUPVR CITY BD OF EDUC H933 STEPHENS ST
--CLARENCE P (CLARA LEE H) (HAMMER & PHILLIPS ESSO STATION) H303 N ELAM AV
--CLARENCE P JR STUDT R303 N ELAM AV
--CLAUDE L (GLENDA D) PHOTO SCH PICTURES INC H2401 LARKSPUR DR
--CONNIE D OFC SEC JEFF STD LIFE INS R209 E NEWLYN ST
--CORINE MRS MAID H995B ARMSTRONG ST
PHILLIPS COURT APTS 1315 N ELM ST
PHILLIPS COY L (LORRAINE) MACH SEARS H2813 DEXTER AV
--CYNTHIA OPR SBT&T R200 LEHIGH ST
--DEWARD E (DOROTHY S) SANFORMN CONE MILLS H704 SYKES AV
--DILLARD C BARBER QUAKER VILLAGE BARBER SHOP H3104 SUMMIT AV APT I
--DON R (JEAN) POLICEMN CITY POLICE DEPT H4114 SACRAMENTO DR
--DONALD G (MARGT A) ADV SLSMN GBORO NEWS H3212 ORANGE ST
--DONALD W PKR CONE MILLS R1505 WESTSIDE CT
--DONALD W (CAROLYN C) ATNDT PHILLIPS' PURE SERV H706 DEVON DR
--DOVIE S MRS SLSWN VANSTORY CLO R602 W GASTON ST
--EDGAR G (JANICE B) POLICEMN CITY POLICE DEPT H3610 GROOMETOWN RD
--EDNA G MRS TEL OPR GBORO NEWS R407 MURRAY LA
--EDW W H1522 VICTORY ST
--EDWIN L (MARGIE K) SLS MGR GENL MINERALS H413 S LINDELL RD
--ELDRIDGE (ROSA L) PORTER SOU RY H2001 STAMEY ST
--ELIZ TCHR GRIMESLEY HI SCH R305 MIMOSA DR
--ELIZ WAITRESS STAMEY'S BARBECUE DRIVE-IN R2019 VANSTORY ST
--ELSIE WAITRESS WOOLWORTH'S R911 IDLEWOOD DR
--ERNEST EMP POMONA PIPE PRODUCTS R1704 MADISON AV
--ERNESTINE F (WID MACK R) WAITRESS QUICK-STOP BARBECUE H1806 HALCYON ST
--ESTELLE W (WID GEO) RETD H913 SPRING GARDEN ST
--ETHEL H (WID E R) R1704 VALLEY PARK DR
--EULINE C MRS ATNDT SUNSET NORGE LNDRY & DRY CLEANING VILLAGE R3519 FREEMAN MILL RD
--EVELYN Y (WID JAMES M) WVR CONE MILLS H2109 CYPRESS ST
--FAY H (WID COY T) TCHR LINDLEY SCH H308 TATE ST
--FLETCHER (BERNICE) H2812½ MASONIC DR
--FLORA B (WID BENJ B) H646 UNIVERSITY DR
--FLOSSIE (WID JAMES S JR) R911 IDLEWOOD DR
--FRANCES M MAID R995 ARMSTRONG ST APT B
--FRANK N JR (DOROTHY B) SEC SOUTHERN MAPPING & ENGINEERING CO H300 W AVONDALE ST
--FRED CLK KROGERS R106 LAWRENCE ST
--FRED (MARY C) USN R2009 PINE BLUFF ST
--FRED G JR (CLARA M) USN R1506 MARION ST
--FRED G (LUNDY B) PLMB JACKSON PLMB & HTG H1506 MARION ST
--FRED L (KATE) MACH OPR GBORO BAG H1411 JOLSON ST

ODELL MILL SUPPLY CO.
★
Textile and Industrial Supplies
★
300 N. Forbis St.
Tel. 272-2113
(See Page 145 Buyers' Guide)

J. D. Summers Construction Co.
General Contractor
Commercial - Industrial - Residential — Additions and Alterations
Mitchell Steel Buildings
3122 Battle Ground Rd., P.O. Box Plaza 9463
Nights 288-2851
Tels. 288-4061
(See Page 49 Buyers' Guide)

CONVENIENT
Battleground Branch
1804 Battleground Ave.
Lewis Street Branch
122 E. Lewis
Installment Loan Dept.
104 N. Elm St.

Greensboro's
FIRST UNION
NATIONAL BANK OF NORTH CAROLINA
(See Page 20 Buyers' Guide)
NORTH CAROLINA'S FAMILY OF HOME TOWN BANKS
Greensboro Main Office - Southeastern Building
105 E. Market St., P.O. Box 3468
Dial 274-3201 (All Depts.)

BRANCHES
Summit Shopping Center Branch
926 Summit Av.
Spring Garden Branch
3101 Spring Garden
Farm Service Dept.
122 E. Lewis

HONEY DIP DOUGHNUTS

Just A Touch Of Honey

Griffin Baking Co., Inc.

3908 W. MARKET ST.
Tel. 299-2491

and 4411 W. MARKET ST.
Tel. 299-1521

(SEE PAGE 19 BUYERS' GUIDE)

MR R AND COMPANY
Complete Janitorial Service
Greensboro, N.C.
(See Page 95 Buyers' Guide)
Winston Salem, N.C.
1205 Fairview St. Tel. 275-8150
811 W. 5th St. Tel. 723-0089

Southern Life
INSURANCE COMPANY

Established 1927
Home Office: Southern Life Bldg. 330 S. Greene St., Dial 275-9681
General Agent: 338 N. Elm St., Dial 275-8593
(See Page 90 Buyers' Guide)

Hembree Builders
CUSTOM BUILT NEW HOMES
• Siding • Roofing • Storm Windows • Carports
• Porch Enclosures • Rooms
(See Page 48 Buyers' Guide)
1515 HOLBROOK ST. TEL. 273-0652

PHILLIPS
--GARLAND W (PEGGY H) (PHILLIPS PURE OIL SERVICE) H2706 ORANGE ST
--GENE T (EVELYN C) MGR HEAFNER TIRE CO OF GREENSBORO H2508 BURGUNDY DR
--GEO C (MARY E) H1106 E BARTON ST
--GEO R (PATSY S) ASST MGR HENNIS MTR LINES H2217 EMERYWOOD RD
--GERRIE CLK SBT&T R512 E BESSEMER AV
--GLADYS NURSE CONE HOSP H1111 OLIVE ST APT A
--GLENN A (CLARA D) POWER PLANT WKR CONE MILLS H1607 RIDGEWOOD AV
--GLORIA M OFC SEC HAPLEYSVILLE INS R3305 DE LANCEY
--GRADY (MARY E) BODY MN BERRY'S AUTO PARTS H209 E NEWLYN ST
--GUY STUDT H322 S MENDENHALL ST

PHILLIPS GUY B JR (Margaret A), V-Pres-Sec Jefferson Standard Life Insurance Co, 101 N Elm st, Tel 378-2231 h3610 Dogwood dr, Tel 299-9365

--H HOWARD (EULINE C) SLSMN JEWEL TEA H3519 FREEMAN MILL RD
--HARLAND C (MARTHA S) CLK P O H316 FIELDS ST
--HARRIDELL M (WID OTIS D) SLSWN MEYER'S H828 N ELM ST APT D5
--HELEN W DIETN CONE HOSP H305 MIMOSA DR
--HERMAN L SERV MGR DIEBOLD INC R907 GREGORY ST
--HERMAN L SERV MGR DIEBOLD INC R1907 GREGORY ST
--IANTHA MRS INSTR A & T COLLEGE R519 JULIAN ST
--IRA (DAISY B) H1625 FREEMAN MILL CT
--J EDGAR (MARY A) (PHILLIPS CURB MARKET) H2236 HARMAN ST
--JACK M PLMB W H SULLIVAN CO R SILVER CITY N C
--JAMES C (MARY W) WHOLESALE REP WESTERN AUTO H3217 FIELDING PL
--JAMES E (SYLVIA M) CARP STALVEY DAVIS H3840 GREENPOINT DR
--JAMES F (MARJORIE M) WVR CONE MILLS H208 MACY ST
--JAMES J FIELD REP INTERSTATE FINANCE R413 S LINDELL RD
--JAMES L (BETTY S) CTR CONE MILLS H902 CIRCLE DR
--JAMES M JR (VERA P) MTCEMN EDGCOMB STEEL H1424 20TH ST
--JAMES R (MARLOT H) (JAMES R PHILLIPS INS BROKERS) H3610 PINETOP RD
PHILLIPS JAMES R INSURANCE BROKERS (JAMES R PHILLIPS) 318 S EUGENE ST RM 100
PHILLIPS JAMES S (ELSIE G) EXAM ALLSTATE INS H911 IDLEWOOD DR
--JEAN G MRS OFC SEC CAMERON-BROWN INS AGCY R4114 SACRAMENTO DR
--JERRY C (JANICE F) ATNDT PHILLIP PURE OIL SERV H1112 4TH ST
--JESSIE R901 W TERRELL ST
--JOAN M EMP MADE RITE SANDWICH R1509 KAY ST
--JOANA W MRS DRESS DESIGNER 912 OLIVE H912 OLIVE ST
--JOHN TEX WKR CONE MILLS R418 W WASHINGTON AV
--JOHN B PRNTR CONE MILLS R1532 THOM CT
--JOHN D (MARY J) PHARM REPR SANDOZ PHARMACEUTICALS H3007 BRANCHWOOD DR
--JOHN E (FRANCES) SHIP CLK TEAGUE AUTO SUP R RD 1 MC LEANSVILLE NC
--JOHN E AGT WESTERN & SOU LIFE INS R3305 DELANEY ST
--JOHN H MANHOLE BLDR THOMPSON ARTHUR PAVEING R1411 PLYMOUTH ST
--JOHN L (MARY) PRES PARKWAY MTRS OF G'BORO R PLEASANT GARDEN NC

PHILLIPS
--JOHN W (REVENIA) FIREMN N S PYROPHYLLITE R1512 CUNNINGHAM
--JOSEPH SLSMN KRAFT FOODS R GIBSONVILLE N C
--JOSEPH L (JANICE T) WHSEMN EDGCOMB STEEL H1409 19TH ST
--JOYCE BNDRY WKR JOHN H HARLAND CO R RT 2 SUMMERFIELD N C
--K G (LILLIAN) (PREMIUM PAYMENT CO) R100 W KEMP RD
--K G II (JEANNETTE S) (PHILLIPS REALTY CO) R4204 DOGWOOD
--K PRESTON HLPR GATE CITY ROOFING R709 TIPTON PL
--KATHLEEN W MRS BTRY FLR CONE MILLS R212 BOND ST
--KATIE MRS MAID GBORO COLLEGE R612 LOGAN ST
--KATY WAITRESS TODDLE HSE NO 1 R TROXLER TRAILER PARK
--KAY G MRS OFC SEC AM BAKERIES R2318 ALBRIGHT DR
--KAY M FELLOW UNC
--KERMIT G (LILLIAN B) (PHILLIPS REALTY CO) H100 W KEMP RD
--KERMIT G (JEANNETTE S) (PHILLIPS REALTY & CONSTN CO) H4204 DOGWOOD DR
PHILLIPS KEY & LOCK SHOP (WALTER M ELLISON) 205 S DAVIE ST
PHILLIPS LAWRENCE E WVR CONE MILLS R RD 5
--LESTER (IDA L) RETD H1008 RICHARDSON ST
--LOIS E MUS TCHR 1402 COLONIAL H1402 COLONIAL AV
--LYNN R STUDT H613 STIRLING ST APT C
--MARGT B (WID JOE J) TCHR CALVIN WILEY SCH H2212 WALKER AV
--MARGT C MRS CONSULTANT DIXIE EMP AGCY R3212 ORANGE ST
--MARGT E MRS STEN FHA R510 MAYFLOWER DR
--MARGT G MRS STUDT R3610 DOGWOOD DR
--MARGT S (WID CHARLES) H4107 BETA PL
--MARGT W MRS WVR CONE MILLS R3907 EASTLAND AV
--MARGT W MRS TCHR LINCOLN JR HI SCH R933 STEPHENS ST
--MARION (LA RUTH F) LAB BATES NITEWEAR H1612 LANSDOWN AV
--MARJORIE M CLK CONE MILLS R208 MACY ST
--MARY P MRS OFC SEC CAMERON-BROWN R RD 2 BOX 688 BROWN SUMMIT NC
--MARY R MRS CLK TATE CLNS R4015 YANCEYVILLE RD
--MASON (EVELYN L) MAIL HNDLR SOU RY H1812 CURRY ST
--MATTIE C MRS CHKR A&T COL R205 POWELL ST
--MELVIN WLDR JONES MTL WKS R RT 2
--MICHL HLPR H B FULLER CO H2004 ASHE ST
--MICHL STUDT R2508 BURGUNDY DR
--MICHL R (BARBARA S) SLSMN SUN COAL & SEED H1001 SULLIVAN ST
--MILDRED H MRS CHKR CONE MILLS R2109 ROSELAND
--MINNIE G (WID ALVIN) WAITRESS JOE'S COLONIAL GRILL H811 HERTFORD ST
--MYRTLE L MRS WVR CONE MILLS R RD 5 BOX 397
--NANNIE B MRS STEN CONE MILLS R2802 EMERSON RD
--NENA H MRS BTRY FLR CONE MILLS R RD 1 BOX 367A GIBSONVILLE NC
--NOAH W (NENA H) CRD HD CONE MILLS R RD 1 BOX 367 GIBSONVILLE NC
--NORMA OFC SEC N C NATL BK R105 ADAMS ST
--OLLIE K (WID COBY) H1403 E CONE BLVD
--OSCAR D (MARGT L) CLK SUN OIL R1511 COUNTY SIDE DR
--OSCAR L SPNR CONE MILLS R RT 2 BROWNS SUMMIT NC
--OSCAR W (LUNETT M) EMP KEY & LOCK SERV H907 GREGORY ST
--PATRICIA A NURSE CONE HOSP R757 CHESTNUT ST
--PATRICIA E STEAM PRSR BLUE GEM MFG R3910 EASTLAN AV
--PATSY S MRS PAIRER LYNCH HOS MILLS R2217 EMERYWOOD RD
--PHYLLIS M MRS ASST LIBRN CONE HOSP R205 E NEWLYN ST
PHILLIPS PURE OIL SERVICE (GARLAND W PHILLIPS) 220 E BESSEMER AV
PHILLIPS R HALF (POSIE N) SLSMN H2318 LAWNDALE DR
--R WADE (LILLIE K) 2D V-PRES PILOT LIFE INS H4001 FRIENDLY RD
--RANDOLPH (LOIS E) CLK HAJOCA CORP H1402 COLONIAL AV

Service Plus Quality
WILLIAMS STEEL COMPANY, INC.
STRUCTURAL and MISCELLANEOUS STEEL FABRICATORS
PORTABLE WELDING SERVICE
Stanley-Williams Rd. P.O. Box 3326 *(See Page 143 Buyers' Guide)* Tel. 299-04

GATE CITY PAINT CO., Inc.

PAINT and WALLPAPER HEADQUARTERS

ARTISTS' MATERIALS

110 N. Greene St. *(See Page 110 Buyers' Guide)* **Tel. 273-1764**

PHILLIPS
--RAYMOND (LAURA L) FORMN RADIG BURIAL VAULTS H2809 WILDWOOD DR
PHILLIPS REALTY & CONSTRUCTION CO (KERMIT G PHILLIPS II) 4518 W MARKET ST
PHILLIPS REALTY CO (K G & K G PHILLIPS II) RENTALS 318 S EUGENE ST RM 104
PHILLIPS RICHD (MARGT) FORMN FLEMING-SHAW TRANSFER & STGE R RD 2 BOX 114 MC LEANSVILLE NC
--RICHD L LITHOPLATTER LITHOPLATE SERV R3600 CALVERT ST
--ROBT TCHR MURPHEY SCH R609 KENILWORTH ST
--ROBT E (NANNIE B) TRANSMISSION MN AT&T H2802 EMERSON RD
--ROBT L (JOANNA W) PHYS 1126 N ELM ST H1500 INDEPENDENCE RD
--ROBT M (ELIZ H) ASST MGR STAMEY'S BAR B QUE H2019 VANSTORY ST
--ROLAND A (SARA P) (ROLAND A PHILLIPS PURE OIL SERVICE) H704 ELWELL AV
--ROLAND A JR U S A R R704 ELWELL AV
PHILLIPS ROLAND A PURE OIL SERVICE (ROLAND A PHILLIPS) 501 N ELM ST
PHILLIPS ROY (KATIE) CHEF GBORO COL H612 LOGAN ST
--ROY D (HELEN W) OVERSEER CONE MILLS H1801 WHITMAN RD
--ROY E (FRANCIS E) MFRS REP WARNER SLIMWARE LINGERIE H111 W BRENTWOOD RD
--ROY H JR STUDT R2318 LAWNDALE DR
--RUBY G MRS MACH OPR BLUE GEM MFG R RD 2 SUMMERFIELD NC
--SAM (KATHLEEN A) FXR CONE MILLS H212 BOND ST
--SAML W FNSHR CONE MILLS R RT 2 REIDSVILLE N C
--SEYMOUR J (MATILDA D) SLSMN ODELL HDW H902 COURTLAND ST
--SEYMOUR P (JOHNSIE B) SLSMN ODELL HDW H4826 STARMOUNT DR
--SHERRILL D DRFTSMN WILLIAMS STEEL R3104 SUMMIT AV APT I
--SHIRLEY MRS MAID R1839 SPENCER ST
--STALEY B ATNDT PHILLIPS PURE OIL SERV R BESSEMER AV
--STERLING E (ELIZ V) ASST ENG SBT&T H3408 NORMANDY RD
--STERLING E JR STUDT R3408 NORMANDY RD
--SUSAN F OPR SBT&T R407 S MENDENHALL ST
--SUSAN V OFC SEC N C NATL BANK R2012 BYWOOD RD
--T E (JEAN) SLSMN TOLEDO SCALES R DANVILLE VA
--THOS STUDT R704 ELWELL AV
--THOS K (EDNA G) (SOUTHERN AUTO SERVICE) R407 MURRAY LA
--THOS O BODYMN FORD BODY R1509 KAY ST
--TRUMAN G TCHR GRIMSLEY SR HI SCH R RD 1 BOX 136-B
PHILLIPS V R ESSO SERVICENTER (VERNON R PHILLIPS) 400 N GREENE ST
PHILLIPS VERA P MRS CLK CONE MILLS R1424 20TH ST
--VERNELL HLPR LITTLE BO PEEP PLAY SCH & KINDERGARTEN R1411 PLYMOUTH ST
--VERNON L (FRANCES F) MECH FAIR LANES COLLEGE VILLAGE H3601 TEXTILE DR
--VERNON R (MARGT L) (V R PHILLIPS ESSO SERVICENTER) H2205 ROLLING RD
--VIRGINIA P NURSE CONE HOSP R212 W NEWLYNS ST
--W ROBT (IONA K) MTCEMN CHARLES F PFIZER CO H601 MEMPHIS ST

PHILLIPS WADE W (Eliz W), V-Pres and Mgr Friendly Branch Home Federal Savings & Loan Association of Greensboro, 617 Green Valley rd, Tel 292-0552, h2004 Cleburne st, Tel 274-4835

--WALLACE A (VICTORIA S) KITCHEN WKR STARMOUNT FOREST COUNTRY CLUB H1218 E WASHINGTON ST
--WANDA H MRS TELLER 1ST UNION NATL BK R1302 TWAIN RD
--WARD A (ETHEL W) CLK ECKERD'S DRUG STORE H1610 WALNUT ST
--WM B (MARTHA E) PREPDR GBORO NEWS H1817 BRICE ST

PHILLIPS WM E JR (Janie C), Asst Treas Home Federal Savings & Loan Association of Greensboro, 113 N Greene st, Tel 275-7211, h1909 Strathmore dr, Tel 288-4024

RUFFIN & RUFFIN

REALTY AND CONSTRUCTION, INC.

real estate **935 BEST STREET** BUILDING Contractors

DIAL 273-8641 NIGHT TELS. 272-9900 or 275-0198

(See Page 48 Buyers' Guide)

PHILLIPS
--WM E (PENELOPE G) UNDWRTR AM INS CO'S H2304 SPRING GARDEN ST APT 5
--WM H (JACQUELINE D) MACH BURL INDUS H1405 E CONE BLVD
--WM R (KAY M) TCHR H1002 HORTON ST

PHILLIPS' PURE SERVICE (B S Phillips), 1899 Spring Garden st at Fairground av, Tel 272-9478 (See Page 79 Buyers' Guide)

PHILLIS MARY M MRS OFC SEC YMCA R1213 SALEM ST
PHINAZEE JOHN E (MAXINE) U S POSTAL INSP R3910 RAINTREE DR
PHINEHART ROSA MRS H912 DOUGLAS ST
PHINISEE JOSEPH (GEORGIA M) LAB KING & HUNTER H1008 LOGAN ST
PHIPPS AILEASE W (WID S BLAKE) H124 E FISHER AV
--AVERY (CORA) PRES PHIPPS HARDWARE CO INC R LIBERTY RD RD 4
--BILLIE G ACCT CONTAINER CORP OF AMERICA R302 WAVERLY WAY
--BOBBIE M MRS DENTAL HYGIENIST DR J WILLARD SIGMON R GLFD COLLEGE
--CLARENCE A JAN JEFF STAND BLDG H1708 WATER ST
--E ROSS DEP COUNTY SHERIFF R RD 1 MC LEANSVILLE NC
--EDNA S MAID BURL INDUS R818 REID
--GILMER SLSMN GBORO MTR R RT 2 BOX 145 MC LEANSVILLE NC

PHIPPS HARDWARE CO INC
AVERY PHIPPS, PRESIDENT
JOSEPH E KIRKMAN, VICE-PRESIDENT
CARL E MABRY, SECRETARY
JAMES W CRATER, TREASURER
EVERYTHING IN THE HARDWARE LINE
ELECTRICAL APPLIANCES
LAWN AND GARDEN SUPPLIES
215 N ELM ST
TELEPHONE 272-0179
GIFT SHOP
TELEPHONE 272-5831
SPORTING GOODS DEPARTMENT
BASEMENT
TELEPHONE 273-4447
MARINE DEPARTMENT
2601 S ELM ST
TELEPHONE 275-8589
(See Page 84 Buyers' Guide)

PHIPPS HERBERT L WHSEMN BANNER TRULOVE H1034 W MC CULLOCH ST
--JACK M (BOBBIE M) SLSMN CLARENCE FORD JR R5314 GUIDA DR
--JAMIE C (WID WM E) NURSE 302 WAVERLY WAY H302 WAVERLY WAY
--JESSE L V-PRES UNITED TIRE SALES
--JOHN H (NANCY B) MECH JOHNSON SERV R RT 1 JULIAN NC
--JUDY OPR SBT&T R905 MAGNOLIA ST
--MAMIE M (WID JOE S) H3207 YANCEYVILLE RD
--NANCY B MRS OFC SEC JOHNSON SERV R RD 1 JULIAN NC
--PAUL B (HELEN) MGR PHIPPS HDW R RD 1 MC LEANSVILLE NC
--ROBT E (VIRGINIA D) CLK CITY WATER & SEWER DEPT H211 W AVONDALE ST

PHIPPS W K ESSO SERVICE CENTER (W K Phipps), Complete Auto Service and Accessories, Atlas Tires, Tubes and Accessories, Friendly Shopping Center 621 Green Valley rd, Tel 292-1808

GATE CITY TIRE CO., Inc.

Specializing in

Truck and Passenger Tires

Tire Recapping
Tire Repairing
Wheel Balancing
Batteries

U.S. ROYAL TIRES

229 N. FORBIS ST.

Tel. 274-8451

(See Page 147 Buyers' Guide)

S. T. WYRICK & CO.

Office Equipment and Supplies

GF

Complete Office Layout Service

• • •

Engraving
Printing
Rubber Stamps
Portable Typewriters

DIAL 272-4133

(See Page 108 Buyers' Guide)

K & W FLOOR & WALL SPECIALTY CO.

Everything For The Do-It-Yourself Trade

LINOLEUM
RUBBER — CARPETS
1415 BATTLEGROUND AVE.

Armstrong
FLOORS
(See Page 67 Buyers' Guide)

VINYL — ASPHALT
CEILING TILE
TEL. 274-7611

DIXIE
Car Rental
Service, Inc.

Featuring
CHEVROLET
STATION WAGONS
CORVAIR
MUSTANG
GALAXIE 500
PONTIAC
TEMPEST

Free Pick-Up and Delivery

WE HONOR AMX AND DINERS CREDIT CARDS

807 Summit Av.
Tel. 275-7208

3632 Spring Garden St.
Tel. 299-9896

(SEE PAGE 17 BUYERS' GUIDE)

CAROLINA REALTY CO.

SALES - RENTALS

APPRAISALS
LEASES
PROPERTY MANAGEMENT

316 S. Eugene St.
Phones
272-5357
and
274-1334
(See Page 121 Buyers' Guide)

AAA Furniture Company
We Special Order Anything in Furniture at Very Low Prices
440 BATTLEGROUND AVE. TEL. 272-1222 — 274-8740
(See Page 76 Buyers' Guide)

Harry L. Hill
LICENSE NO. 2758
General Contractor
BUILDER OF BETTER HOMES
1007 Westridge Rd.
P.O. Box 8657
Telephone 299-2215
(See Page 48 Buyers' Guide)

PHIPPS WILL (MARY T) H810 PEARSON ST
--WM K (RACHEL J) (W K PHIPPS ESSO SERV CENTER) H527 AUDUBON DR
PHOENIX FURNITURE CO HENRY F MILLER MGR 2705 HIGH POINT RD
PHOENIX JOHN R (IRENE B) DRIVER CENTRAL MTR LINES H1914 WOODSIDE DR
PHOENIX MUTUAL LIFE INSURANCE CO HENRY P FOUST DIST AGT 102 N ELM ST RM 420

PHOTO ENGRAVING CO OF GREENSBORO THE, Leonid S Pallagut Pres, Leonid G Pallagut V-Pres, P M Pallagut S Sec-Treas, Printing Plates, Offset Negatives and Plates Name Plates, Mat Service, 223½ E Sycamore st, Tel 274-0505

PHOTOCRAFT STUDIOS INC DAVE L ALLEN PRES 253½ N GREENE ST
PIC N PAY SHOES INC GUY T BRYANT MGR BR 2922 HIGH POINT RD
PICKANDS MATHER & CO ROBT D BYRD MGR WHOL COAL 102 N ELM ST RM 717
PICKARD ADA CLK CONE MILLS R3309 YANCEYVILLE RD
--ANDREW M (HELEN D) (PICKARD'S GULF SERVICE) H210 ROBBINS ST
--ANNE W WNDR CONE MILLS R2004 MARTLET ST
--ARNOLD R CRDR CONE MILLS R REIDSVILLE NC
--ARTH (GEORGIA MAE) EMP TENA COTTA H4412 ANDERSON ST
--AUBREY N (MARTHA) FORK LIFT OPR GEO C BROWN & CO H1811 TROGDON ST
--BESSIE J (WID JOHN) H4419 ANDERSON ST
--BILL (LIB) SLS DEPT GALLOWAY BUICK R2104 ONTARIO ST
--BOBBY STUDT R600 GILLESPIE ST
--BRENDA G DEPT MGR CREDIT BUR OF GBORO R3406 ALTON ST
--CHARLES R (AMMIE L) MTCE MN PIEDMONT HOSP H2004 MARTLET ST
--COLON L (SHIRLEY M) DRIVER S & W MTR LINES H4000 GENTRY ST
--D EUG (PAULINE B) SLSMN ESSO H2510 BELMAR ST
--DAVID L (MARY ANN H) DRIVER S & W MTR LINES H1404 DAYTON ST
--EDWIN T DINING RM MGR GBORO COUNTRY CLUB R2909 CUSTER DR
--ELIZ W MRS TCHR FIRST PRESBY CH KINDERGARTEN R531 JEFFERSON ST
--EVA M (WID ROBT F) H1904 OAK ST
--EVELYN MRS OFC SEC JEFF STAND LIFE H1110 MADISON AV APT 4
--GEORGIA MAID BESSEMER JR HI SCH R4412 ANDERSON ST
--GEORGIA A MRS FURN RMS 3003 E BESSEMER AV H3003 E BESSEMER AV
--GERTRUDE C (WID THOS L) H818 GLENWOOD AV
--HAL (ELIZ W) CLK P O H531 JEFFERSON ST
--HOWARD C (MARY C) DEPT MGR CONE MILLS H2906 EMERSON RD
--HOWARD N CARDER CONE MILLS R REIDSVILLE N C
--J FRANK (ELIZ M) V-PRES-SEC HOME DRUG STORE H1301 W FLORIDA ST
--JACK L (MARGT L) PIPE COVERER H3406 ALTON ST
--JAMES W (ELIZ S) SLSMN GALLOWAY BUICK H2104 ONTARIO ST
--JEANETTE G MRS CLK ALEXANDER MTRS R1319 DAYTON ST
--JEFFREY T PAGE CITY PUB LIBRARY R1408 MAPLE ST
--JESSE H (JULIA S) RETD H1408 VINE ST
--JOE (CATH) LAB SWIFT POULTRY H4415 ANDERSON ST
--JOE O (HARRIETT) DIST MGR REYNOLDS & REYNOLDS CO H1011 BRADBURY DR
--JOHNNIE A CRDR CONE MILLS R RD 6 BOX 151 REIDSVILLE NC
PICKARD
--JULIUS T (THELMA T) OVERSEER CONE MILLS H3309 YANCEYVILLE RD
--LOIS S FNSHR CONE MILLS R1408 MAPLE ST
--LUCY A (WID L F) H1919 PALM ST
--MC ARTHUR C CARDING DEPT CONE MILLS P REIDSVILLE N C
--NANNIE R4419 ANDERSON ST
--OSSIE E (EVELYN B) POLICEMN CITY POLICE DEPT H2909 CUSTER DR
--PALMER E (VIRGINIA F) V-PRES BROWN REALTY CO INC H1404 WHILDEN PL
--PHOEBE H (WID HARRISON B) R3909 LACY ST
--R DAVID (MARTHA B) CLK TENN-CARO TRANS H4203 KILDARE DR
--RICHD T (LOIS S) SUP MN STARR DAVIS CO H3014 SOURWOOD RD
--ROBT STUDT R1112 BUCKINGHAM RD
--ROBT J (CORA W) V PRES KING-ZANE FLEETS INC H1112 BUCKINGHAM RD
--ROGER J USN R1408 VINE ST
--ROSABELLE P MRS H922 LINCOLN ST
--RUTH (WID R E) H2805 N O'HENRY BLVD
--TERRY L FNSHR CONE MILLS R RT 10 BOX 658
--THOS J (LOIS S) WVP CONE MILLS H1408 MAPLE ST
--THOS M (JEANETTE G) ATNDT PICKARD GULF SERV H1319 DAYTON ST
--TONI R CLK SEARS R3014 SOURWOOD RD
--VERA D (WID BRODIE D) H537 HIGHLAND AV
--VIA RESTR WKR H211 N CEDAR ST APT 56
--VIRGINIA SLSWN THALHIMERS R413 N SPRING ST
--WALTER E JR (GLADYS B) TRUCKER CONE MILLS R RD 6 BOX 26 REIDSVILLE NC
--WELDON A (LAVEENE Q) FORMN GEO C BROWN & CO H2703 GRIMSLEY ST
--WESLEY D (DOROTHY R) SLSMN INTNATL HARVESTER H4640 W MARKET ST
--WM H CARDING DEPT CONE MILLS R REIDSVILLE N C
--WILLIE P CRCR CONE MILLS R RD 5 BOX 388 REIDSVILLE NC
PICKARD'S GULF SERVICE (ANDREW M PICKARD) 2708 BATTLEGROUND AV
PICKENE BOBBIE J STUDT R1403 CALDWELL ST
--JOSE (ELNORA L) DRIVER CARFAX MFG H1403 CALDWELL ST
PICKENS ELNORA MRS ELEV OPR BELK'S R1403 CALDWELL ST
--GLENDA KNTR KAYSER-ROTH HSE R1403 CALDWELL ST
--GLORIA A NURSE AIDE L RICHARDSON MEM HOSP R1403 CALDWELL ST
--HERBERT BRKLYR H700 S BOOKER ST
--LEE (SALLIE D) RETD H2232 JONES RD
--MAGNOLIA MAID A&T COL H908 ROSS AV
PICKERAL B GAY CLK SOU LIFE INS R1010 W MEADOWVIEW RD
--BEALAH E MRS CLK BANNER-TRULOVE R1010 MEADOWVIEW RD
--C WAYNE (PEGGY G) PHOTOG SCH PICTURES H2401 NEW ORLEANS ST
--GEO C (BEALAH E) DIST MGR SCH H1010 W MEADOWVIEW RD
--GLADYS R MRS TCHR JACKSON JR HI SCH H3911 DOGWOOD DR
PICKEREL AL R (ESTER S) PRES SCHOOL PICTURES INC H208 MISTLETOE ST
--GEO W R208 MISTLETOE ST
PICKETT ARCHIE T (LESSIE F) RETD H902 FAIRMONT ST
--ARCHIE T JR AGT GLOBE INS R902 FAIRMONT ST
--HAL MGR HOMESTEAD ASSOC'S INC
--HARRIET L MRS MAID H725 DETT CT
--HATTIE L MRS TREAS SCHIFFMAN'S R306 ABERDEEN TER
--HERMAN N (HATTIE L) REAL EST 306 ABERDEEN TER H306 ABERDEEN TER
--HERMAN N JR (CHARLOTTE C) V PRES-SEC WILSON-PICKETT INC H2312 DELLWOOD DR
--HOWARD SLSMN WALKINS QUALITY PRODUCTS R BURLINGTON NC
--JAMES CONSTN WKR H1511 GORRELL ST
--JOHNNY W ATNDT PHILLIP 66 R1523 VICTORY ST
--LINWOOD J (COLEEN W) ASST MUNICIPAL COUNTY CT CLK H306 HAZELWOOD DR

RUCKER MOVING & STORAGE CO.
ALLIED VAN LINES
World's Largest Mover
401 Pearson St.
(See Page 106 Buyers' Guide)
Phone 272-8191

H. E. WOOLARD'S
PIEDMONT INSURANCE AGENCY, Inc.
• AUTO • FIRE • LIABILITY • HOSPITALIZATION • LIFE • BONDS • WORKMEN'S COMPENSATION
TELEPHONES 274-4278 and 274-7639 **506 N. GREENE ST.**
(See Page 93 Buyers' Guide)

PICKETT
--LLOYD T (LESSIE P) SLS DIR JONES BROS BAKERY H1909 W CONE BLVD
--MARK (SANDRA) EMP BLUE BELL H2315 LARKSPUR DR
--MARY E STUDT R422 HIGH ST
--MARY P (WID W EARLE) (W EARLE PICKETT LAMPS) H231 NORTH PARK DR
--RICHD (JOYCE G) HLPR CAPO STEEL H3309 FREEMAN MILL RD
--SANDRA MRS TCHR PORTER SCH R2315 LARKSPUR DR
PICKETT W EARLE LAMPS (MRS MARY P PICKETT) 633 CHURCH ST
PICKETT W JASPER DRIVER SUN TAXI H917 GREGORY ST
--W RUFUS (ONA H) RETD H702 ENGLEWOOD ST
--WALTER M (CAROL B) STUDT H1402 PORTLAND ST
PICKLER ROY C (FLORA S) MACH OPR MODERN METAL PRO H3720 CENTRAL AV
--RUBY E BEAUTY OPR MEYER'S R2919 FREEMAN MILL RD
PICKNEY CAROLYN WAITRESS P STARMOUNT FOREST COUNTRY CLUB
PICKREL PAUL R203 WOODNELL ST
PICKRELL ALTON J SPNR CONE MILLS R RT 1 BOX 373 BROWNS SUMMIT N C
--EARL D (ROSA J) SLBR CONE MILLS H666 CHESTNUT ST
--WILLIE E SPNR CONE MILLS P RT 1 GIBSONVILLE N C
PICKUP LUCILLE C MRS CLK CONE MILLS R203 FREDERICK RD
PICKWICK SODA SHOP MARVIN E CRAIG MGR CONFY 2116 WALKER AV
PIC'N PAY SHOES INC ROY G MC KEON MGR 2310 E BESSEMER AV
PIEDMONT AERIAL SURVEYS INC JOHN D WATSON PRES IRVING ISAACSON V-PRES-GENL MGR 1327 BEAMAN PL 2D FL

PIEDMONT ASSOCIATED INDUSTRIES INC
REX A THORNE, PRESIDENT
L K MANN, VICE-PRESIDENT
WILLIAM W WILLSON, EXECUTIVE SECRETARY
310 S SPRING ST
TELEPHONE 273-2858

PIEDMONT BARBER & BEAUTY SUPPLY CO (RYAN G KORNEGAY) 111 S DAVIE ST
PIEDMONT BARBER SHOP (JOHN N HINSHAW) 206 W SYCAMORE ST
PIEDMONT BLOUSE INC DAVID H CASHWELL PRES-TREAS VERNON F WESTMOPELAND V-PRES H K STEVENS JR SEC 321 S DAVIE ST
PIEDMONT BONDING CORP JOHN A LEE MGR BONDSMN 221½ W SYCAMORE ST RM 1
PIEDMONT BOWLING LANES HOWARD R FULCHER MGR BOWLING 1118 PINECROFT RD
PIEDMONT BUILDING 114 N ELM ST
PIEDMONT CAFE (MRS ANN B PHARIS) 3208 HIGH POINT RD
PIEDMONT DRIVE-IN THEATRE BASCOM E LASSITER JR MGR 4626 W MARKET ST
PIEDMONT EMPLOYMENT SERVICE (WESLEY B STALEY) 128 W SYCAMORE ST RM 316
PIEDMONT EXTERMINATING CO (LACY C WEBSTER) 841 W MARKET ST
PIEDMONT FINANCIAL CO INC C W CHEEK PRES W D MC GREW JR ASST SEC R G IVEY TREAS INVESTMENTS 114 N ELM ST RM 500

PIEDMONT FORD TRUCK SALES INC, H G Smith Pres, J J Stafford Sec-Treas, Ford Trucks, Gasoline and Diesel Sales and Factory Approved Service, NC Hwy 68 Between U S 421 and I40, PO Box 11037, Tels 668-2401, High Point, N C, Tel 883-0712 Winston-Salem, N C, Tel 725-2713

PIEDMONT FRAMING SHOP INC ROBT L BAILEY PRES PICTURE FRAME MFRS 934 FAIRGROUND AV

PIEDMONT GUN & TACKLE SHOP (J W Brown and R L Goke), Gun Repairs, Alterations, Bluing, Plating, Custom Guns, Pachmayr, Poly-Choke, New and Used Guns, Sales and Service, Live Bait, Hours 8 AM To 5:30 PM Daily, 3722 High Point rd, Tel 299-5745

Bronze Plaques Metal Letters
Serving the Nation with Identification
Andco
4620 HIGH POINT RD., P. O. BOX 3383
DIAL 299-4511
Memorial and Dedicative Plaques—Building Identification
(See Page 141 Buyers' Guide)

PIEDMONT HARDWOOD DRY KILN CO T R BEARD PRES H SIENKIEWICZ V PRES E N BEARD V PRES TREAS CF SIEVERS SEC HIGHWAY 29 & 70 S

PIEDMONT JEWELERS (Sam C Scott), Diamond Brokers Manufacturing, Designing, Jewelry and Watch Repairing All Work Done on Premises, Gifts, China, Silverware, 2150 Lawndale dr, Tel 274-0305

PIEDMONT LANES, Michael Zollo V-Pres of Operations Howard R Fulcher Mgr, 40 AMF Automatic Pinspotters Nursery, Restaurant, Open All Night, 1118 Pinecroft rd Tel 299-4432

PIEDMONT LOAN CO INC, A Willard Osborne Pres-Mgr Corinna B Osborne V-Pres, W Harold Osborne Sec-Treas, Personal, Furniture, Auto Loans, 202 W Market st, Tel 274-0157

PIEDMONT MEMORIAL HOSPITAL BUILDING 120 S GREENE ST

PIEDMONT MEMORIAL HOSPITAL INC
ADMINISTRATOR
M FRANK MASSEY
122 S GREENE ST
TELEPHONE 273-5562

PIEDMONT MEMORIAL PARK CEMETERY 2716 MC CONNELL RD
PIEDMONT MINERAL CO INC E M HARVEY PRES M K BANKS V-PRES J A BOREN SEC-TREAS 706 RUCKER ST

PIEDMONT MOONEY SALES, Carl F Andrews Authorized Dealer For Mooney Aircraft, Wimbish Airport, PO Box 9152, Plaza Station 2919 Old Battleground rd, Tels 288-2949 and 288-4102

PIEDMONT MOTOR PARTS INC J RALPH CALDWELL V-PRES GENL MGR WHOL 1032 WINSTON ST

PIEDMONT NATURAL GAS CO INC
THURMAN W YARBROUGH, MANAGER
NATURAL GAS FOR
COOKING, HEATING AND AIR CONDITIONING
RESIDENTIAL, COMMERCIAL, INDUSTRIAL
440 W MARKET ST
PLANT AND SERVICE DEPARTMENT
1029 WINSTON ST (ORD)
TELEPHONE ALL DEPARTMENTS 275-3352
(See Page 78 Buyers' Guide)

PIEDMONT OFFICE SUPPLIERS INC BEN VAN D WOLTZ PRES HAROLD S SHARPE V-PRES 308 S ELM ST
PIEDMONT OPTICAL CO INC RUDOLPH C BERNAU JR PRES CURTIS FOSTER V-PRES MRS SARAS BERNAU SEC-TREAS WHOL 220 COMMERCE PL

PIEDMONT OUTDOOR ADVERTISING CO, R D Underwood Pres-Mgr, W Alfred Hayes V-Pres, James E Rarick Sec-Treas, Gerald J Bennett Asst Sec, Member National Advertising Federation of America, Outdoor Advertising 1324 Westover ter, Tel 272-6112

PIEDMONT PIE CO INC, Eugenia P Beatty Pres-Treas Stuart G Ryals V-Pres-Mgr, Carey D Wagoner Sec, Faye Greeson Ofc Mgr, Wholesale Bakers, Pies, 3401 High Point rd, Tel 299-4581

PIEDMONT PRESS, Rev S J Starnes Mgr-Editor Publishers of The North Carolina Christian Advocate, Also Job Printing of All Types "Crafted Work By Experts" 427 W Gaston st, Tel 272-1196

Jewel's Beauty Salon
Expert Hair Styling
Across From Western Electric
3707 Clifton Rd.
Phone 299-0645
(See Page 23 Buyers' Guide)

E. F. CRAVEN Co., Inc.
OUR NEW LOOK
ALLIS-CHALMERS
- Bulldozers
- Crawler Tractors
- Tractor Shovels
- Tractor Loaders
- Motor Scrapers

Factory Parts and Service
Dial 273-5521
(See Page 38 Buyers' Guide)
515 S. Eugene St.

GATE CITY Savings & Loan Assn.
(See Pages 26 and 136 Buyers' Guide)
4% Quarterly
It Pays To Save Where Savings Pay
Gate City Savings & Loan Bldg., 108 S. Greene St.
Tel. All Departments 275-9566

BRADY FLOORING COMPANY
TILE — WOOD
NEW — RESURFACE
Commercial Industrial Residential
1548 Willomore St.
Tel. 273-0035
(See Page 47 Buyers' Guide)

GUILFORD COUNTY'S "HOST FROM COAST TO COAST"
2 LOCATIONS
U. S. Hwy. 29 N. at 16th St., Greensboro
U. S. Hwy. 29-70 at 220 S. Greensboro
Holiday Inn
Air Conditioned Rooms with TV and Radio
Restaurants — Swimming Pools
(See Page 103 Buyers' Guide)

OWNBEY Rental SERVICE
PARTY SUPPLIES—HOSPITAL SUPPLIES
GUEST AND BABY NEEDS—MISCELLANEOUS
811 BATTLEGROUND AVE. TEL. 274-4653—RES. 275-4995
(See Page 129 Buyers' Guide)

PIEDMONT RADIO TELEVISION & APPLIANCE CO (CLARENCE E GARRETT) 122 WALKER AV
PIEDMONT REALTY (A H CORPY) 1307 ELWELL AV
PIEDMONT SALES EXECUTIVES INC MRS CATH F LILES EXEC SEC CLUBS 1107 W MARKET ST
PIEDMONT TAILORS (EDDIE HARGROVE) 115 W MC GEE ST
PIEDMONT TILE SUPPLY (JAMES C CARTER) CERAMIC WHOL 1317 HEADQUARTERS DR
PIEDMONT TIRE & RETREADING CO INC EUG D STANLEY JR PRES MRS DORIS M STANLEY SEC-TREAS 1220 BATTLEGROUND AV
PIEDMONT TOY & SPECIALTY CO INC A GOODMAN PRES-TREAS MRS R GOODMAN V-PRES-SEC 1601 E BESSEMER AV

PIEDMONT VENETIAN BLIND & AWNING MFG CO (Vestal V Humble), Ventaire Alumimum Awnings, Wholesale and Retail, Venetian Blind Cleaners and Repairers, Aluminum Siding, Alumimum Carports, 421 Creek Ridge rd, Tel 274-3239, Night Tel 674-2769

PIEDMONT WELDING SUPPLY CO
OF GREENSBORO INC
S J KING, PRESIDENT
E REID HUNTER, VICE-PRESIDENT
W C HUGHES, VICE-PRESIDENT
J S KING, MANAGER
AIRCO WELDING PRODUCTS
MAPP INDUSTRIAL GAS
PRODUCTS OF ALL TYPES
BANK FINANCING AND
RENTAL PURCHASE ON EQUIPMENT
514 BATTLEGROUND AV
TELEPHONE 273-3417

PIEDMONT WHOLESALE CO, Division Egerton Wholesale Co, Lewis J Loveland Mgr, Wholesale Confectionery 610 Walker av, Tel 272-8161

PIEDMONT WHOLESALE CO OF GREENSBORO, Lewis Loveland Sales Mgr, Wholesale Tobacco, Candy, Fountain and Restaurant Supplies, 610 Walker av, Tel 272-8161

PIEPER CLIFFORD (JANETTE T) SLS REP BEACON MFG H1004 PEMBROKE RD
PIEPHOFF ANN S MRS BR SEC SUN LIFE ASSURANCE CO OF CANADA R819 LARKWOOD DR
--WM B (ANN S) (GREENSBORO HEALTH CLUB) R819 LARKWOOD
PIERCE SEE ALSO PEARCE
--ALLENE M MRS NURSE DR ROBT C KESLER R2015 THAYER CIR
--BERNICE L BKPR 1ST UNION NATL BK R1808 TRENTWOOD DR
--BILLIE P ATNDT MURPHY CORP R W LEE ST
--BURTON C (SALLY N) MGR CLARK'S DISCOUNT STORE H4206 HAMPSHIRE DR
--CECIL H (JOYCE W) MKT MGR PIGGLY WIGGLY SUPER MKT H4209 WHIPPOORWILL DR
--CHARLES (AILENE) OFC WKR R1608 WRIGHT AV
--CHARLES (IDA H) SLSMN W B HALL PRINTING H1700 N ELM ST APT N1
--CHARLES G EMP NORTH STATE MILLING R RT 1 LIBERTY NC
--CLARENCE E (LALAH T) RETD H1806 TRENTWOOD DR
--CLAUDE C (KATH K) (MC LENDON, BRIM HOLDERMEN & BROOKS) H2004 BATCHELOR DR
--CLEEMILLER HLPR W H SULLIVAN CO R4122 BERNARD AV
--DOROTHY M OFC SEC GLASCOCK MFG H1808 TRENTWOOD DR
--E LOUISE MRS TCHR MOORE SCH R1303 WILLOW RD
PIERCE
--ELMER (GLADYS C) WOOD WKR GEO C BROWN & CO H1124 SILVER AV
--ERNESTINE H MRS CLK US SOCIAL SECURITY ADMN R1804 EFLAND DR
--ERWIN EMP GEO C BROWN & CO R622 TREMONT AV
--ETHEL P (WID EDGAR T) OFC SEC JUSTICE DRUG H1125 W NORTHWOOD ST
--G C TCHR BENNETT COL H912 E LEE ST APT 1
--GEO C (LOUISE F) CLK PO H1303 WILLOW RD
--GLADYS S WVR CONE MILLS R4122 BERNAU AV
--GLENN P (ERNESTINE H) ENG POMONA PIPE PRODUCTS H1804 EFLAND DR
--GURNEY R CARP KIRKMAN & KOURY R RT 2 LIBERTY N C
--HELEN B MRS WVR CONE MILLS H722 CHANDLEY CT
--JACK S RTE SLSMN STANDARD BRANDS R106 BERKSHIRE ST
--JAMES C (JEANNE) CLK ARMOUR AGRL CHEM H3209 NATHANIEL RD
--JOHN YDMN R2214 NELSON ST
--JOHN C (JUDITH) UNDWRTR SHELBY MUT INS R RD 3 BOX 191F THOMASVILLE NC
--KAY B MRS INSP GBORO FINISHING R508 WOODLAWN AV
--L GERLENE TCHR UNC H1557 WALKER AV APT 5
--LEONORE INSTR UNC
--MARY M MRS SPL SEARCHER INT REV SERV H702 WATKINS ST
--NAY R (PRISCILLA) MTCEMN JONES BROS BKY R PLEASANT GARDEN NC
--REG F (SUSIE P) H1907 WALKER AV
--REUBEN G INSTR BENNETT COLLEGE R912 E LEE ST APT 1
--SUE OPR SBT&T R201 N CEDAR ST
--THURSTON C FORMN Z A SNEEDEN & SONS R511 SUMMIT AVE
--VAUGHN E (ALLENE M) SLSMN HITCHCOCK BEVERAGE R2015 THAYER CIR
--W CHESTER (ALMA H) MECH VICK MFG H4503 HARVARD AV
--WM D STUDT R1415 AVALON RD
--WM T STH MTL WKR W H SULLIVAN CO R1043 DEWEY ST
PIERMAN SEE ALSO PEARMAN
--AUBREY L (MARY E) MECH INTERNATIONAL HARVESTER H1614 MARION ST
--DONALD G STUDT R1614 MARION ST
--HELEN A MRS SPNN CONE MILLS R4008 BELL ORCHARD RD
--MARY E MRS NURSE DR RICHD A KELLY JR R1614 MARION
--PATRICIA A SPNR CONE MILLS R4008 BELL ORCHARD RD
PIERR ELIZ STUDT R3735 OAKWOOD DR
PIERSON WM I (BETTY) ACCT CONE MILLS H2618 ROBIN HOOD DR
PIETZEL ROSAMOND TCHR UNC H1706 FRIENDLY RD
PIGGEE HOWARD JR PROGRAMMER BURL INDUS R210 REGAN ST
PIGGLY WIGGLY SUPER MARKET J C OLIVE MGR 3006 HIGH POINT RD
PIGGOTT BERT C (LUCILLE C) ASSOC PROF A & T COL H801 CAMBRIDGE ST
--LUCILLE C MRS DEAN OF WOMEN A & T COLLEGE R801 CAMBRIDGE ST
PIKE ALBERT PLATER GENL MTLS FNSHG R306 S MENDENHALL
--ANNIE T (WID WM E) H949 SILVER AV
--DAVID A (LINDA C) POLICEMN CITY POLICE DEPT H311 N SPRING ST
--EVELYN S CONTROLLER BLUE BELL R908 ELWELL AV
--GROVER D (CARRIE M) MGR CAROLINA GULF SERVICE H759 PERCY ST
--H LOYD (MARIE C) H3005 SOURWOOD RD
--HARRY G MGR B & H GRO R908 ELWELL AV
--HELEN H MRS CLK INT REV SERV R2715 PINEDALE RD
--HELEN R LNDRY CHKR UNC R534 HIGHLAND AV
--IZETTA S (WID CHARLIE B) H908 ELWELL AV
--J HERNDON (M MARCELLE) ADV SLSMN GBORO NEWS H1220 WESTRIDGE RD
--JOHN C (HELEN H) STAFF MGR LIFE & CASUALTY INS H2715 PINEDALE RD
--JOHN W (HAZEL P) RESIDENT V PRES-BR MGR NATL SURETY H1101 N ELM ST APT 704
--LARRY R3400 HIGH POINT RD
--LARRY J SLSMN TAYLOR BISCUIT R908 ELWELL AV

HIGGINS CYCLE SHOP
QUALITY SCHWINN CHICAGO
Expert BICYCLE REPAIRS
Lock and Key Service
Lawn Mower Sales
1214 Spring Garden St.
TEL. 273-9774
(See Page 24 Buyers' Guide)

(See Page 92 Buyers' Guide)
Established 1912
SCHENCK & CO.
FIRE — CASUALTY — AUTO
1025 HOMELAND AVE.
DAVID SCHENCK, C.P.C.U.
P.O. BOX 6086
INSURANCE
TELS. 272-2175, 272-2176

TALLEY ELECTRIC CO., Inc.
ELECTRIC HEATING • ELECTRIC CONTRACTORS • AIR CONDITIONING
COMMERCIAL — RESIDENTIAL
1109 Battleground Ave. (See Page 59 Buyers' Guide) Phone 274-1531

IKE
-LAWRENCE E JR (GERALDINE S) MANAGEMENT DIR PILOT LIFE INS H321 MC IVER ST
-M MARCELLE MRS SUPVR A M PULLEN & CO R1220 WESTRIDGE RD
-RUSSELL D (MARGIE) SLSMN TOM'S TOASTED PEANUTS H702 SAVANNAH ST
-SARA E SUPVR PIEDMONT MEMORIAL HOSP
-SARAH H425 BRANDON ST
-SHARON D MRS R300 LOWDERMILK ST
-T ROGER (EDNA H) SLSMN BURROUGHS COPR R RT 10 BX 918
-THOS STUDT R759 PERCY ST
-W KILBE (ANNIE L) REAL EST 142 EISENHOWER ST H142 EISENHOWER ST
-WAYNE O ARCHER PICKER BLUE BELL R RT 5
-WM E H304 TATE ST
ILCHER BARBARA H MRS OFC SEC WACHOVIA BANK & TRUST R2957 ISAAC PL
-J D III (BARBARA) SLSMN ALLIED CHEM RM 201 R2957 ISAACS PL
ILGRIM BAPTIST CHURCH 711 OXFORD ST
ILKENTON G RON (JANICE P) (TOPS CONCRETE) H3705 OAK GROVE AV
ILLEY RONALD L (MARJORIE C) LABELER DE SOTO CHEM COATINGS H4401 CORNELL AV

ILLOW ANNIE W CLK US INT REV SERV R2428 CAMDEN RD
-EMMA R2428 CAMDEN RD
-JESSIE A H2428 CAMDEN RD
ILOT CONSTRUCTION CO ROGER P KAVANAGH JR PRES 1020 E WENDOVER AV RM 105

ILOT LIFE INSURANCE CO

OFFICERS
J M BRYAN, CHAIRMAN OF THE BOARD
O F STAFFORD, PRESIDENT
M G FOLLIN, SENIOR VICE-PRESIDENT
T H LIND, SENIOR VICE-PRESIDENT
RUFUS WHITE, SENIOR VICE-PRESIDENT
ELMER BILLMAN JR, VICE-PRESIDENT AND ACTUARY
R W DONALDSON, VICE-PRESIDENT AND MANAGER OF AGENCIES
J T MANNING, VICE-PRESIDENT AND GENERAL COUNSEL
J F FREEMAN, VICE-PRESIDENT
J S VINCENT, VICE-PRESIDENT
N J HELMS, VICE-PRESIDENT
C R WESSELHOFT, VICE-PRESIDENT
R J JONES, VICE-PRESIDENT
L C STEPHENS JR, SECOND VICE-PRESIDENT AND TREASURER
S E TATE, SECOND VICE-PRESIDENT AND SECRETARY
H FRANK STARR JR, MEDICAL DIRECTOR
M U MAKELY, SECOND VICE-PRESIDENT AND ASSOCIATE ACTUARY
C R ANDREWS, SECOND VICE-PRESIDENT AND DIRECTOR OF PUBLIC RELATIONS
J W GAWTHROP, SECOND VICE-PRESIDENT
G M HIDER, SECOND VICE-PRESIDENT
G V McNEILL, SECOND VICE-PRESIDENT
R H SEIGLER, SECOND VICE-PRESIDENT
T W SWANN, SECOND VICE-PRESIDENT
F A THOMAS, SECOND VICE-PRESIDENT
W R LUDWICK, SECOND VICE-PRESIDENT
R WADE PHILLIPS, SECOND VICE-PRESIDENT
W C WOODYARD, SECOND VICE-PRESIDENT
H A DEN BOER, ASSOCIATE ACTUARY
R O MARTINELLI, GROUP ACTUARY
J B ALLRED, SECOND VICE-PRESIDENT
L T BASS, SECOND VICE-PRESIDENT
H C BEESON, SECOND VICE-PRESIDENT
C H FRIDDLE, ASSISTANT VICE-PRESIDENT
JACK BYARS, ASSISTANT VICE-PRESIDENT
H B CARROLL, ASSISTANT VICE-PRESIDENT
A M SWAYNE, ASSISTANT VICE-PRESIDENT
W J TUCKER JR, ASSISTANT VICE-PRESIDENT
JACK SCHMIDT, ASSISTANT VICE-PRESIDENT
R S ARRINGTON, ASSISTANT VICE-PRESIDENT

A. W. HIGGINS
FURNITURE CO., INC.
Since 1924
COMPLETE HOME FURNISHERS
Nationally Advertised Lines
McCONNELL ROAD TEL. 272-1974
(See Page 77 Buyers' Guide)

PILOT LIFE INSURANCE CO—CONTD
L S BARNETT, ASSISTANT SECRETARY
P H BRANCH, ASSISTANT SECRETARY
J M ATWATER, ASSISTANT SECRETARY
G L STONE, ASSISTANT SECRETARY
D P THOMPSON, ASSISTANT SECRETARY
GARLAND TOLBERT, ASSISTANT SECRETARY
J P GORRELL, ASSISTANT TREASURER
G H SMOAK, ASSISTANT TREASURER
R E SOUTHWORTH, ASSISTANT TREASURER
CRAIG S McINTOSH, CONTROLLER
DAN L PARKER, INVESTMENT COUNSEL
F G HENDERSON, GROUP COUNSEL
W L ROACH, ASSISTANT GENERAL COUNSEL
HOME OFFICE AT
SEDGEFIELD AT HIGH POINT ROAD MIDWAY
BETWEEN GREENSBORO AND HIGH POINT
TELEPHONE 299-4720

PILOT LIFE INS CO J MAC EVERITT MGR DIST OFC 612 W GASTON ST

PILOT LIFE INSURANCE CO (Ordinary Division), Darrell L Sechrest CLU Genl Agt, 612 W Gaston st, Tel 272-2177

PINCKNEY CHARLES W (MARILYN E) PROF A&T COL H1913 DREXMORE AV
--JOHN H YDMN H1601 SPENCER ST
--MARILYN E MRS TCHR WASHINGTON SCH R1913 DREXMORE AV
PINE HALL POMONA CORP FLAKE STEELE JR CHAIRMN OF BD V-PRES W C BOREN III PRES E C MC LEAN JR SEC MFRS CLAY PRODS 1823B BANKING ST
PINE KEEFER M LIND OPR JOHN H HARLAND CO R RD 1
--ROBT E L ENG AIDE CITY DEPT PUB WKS R PLEASANT GARDEN NC
PINE STREET APARTMENTS 701 PINE ST

PINE'S GOLF COURSE & DRIVING RANGE, 9 Hole Par 3 Golf Course and Driving Range, Lighted For Night Play, Clubs Furnished, 528 Fordham blvd, U S 220 South At I 85, Tel 272-9524

PINECROFT BAPTIST CHURCH REV RICHD B SMITH PASTOR 3422 FREEMAN MILL RD
PINECROFT BARBER SHOP (JAMES R WHITE) 2801B PINECROFT RD
PINECROFT BEAUTY SHOP (MRS JESSIE C JONES) 2801A PINECROFT RD
PINECROFT GULF STA (ROBT J METZ) 3401 FREEMAN MILL RD
PINER HORACE A (RUBY) PARTS MGR FRUEHAUF TRAILER R2600 HILLTOP
--LE ROY N (RUTH A) MECH FRUEHAUF TRAILEP R HIGH POINT RD
--RUBY F PRSR E F CRAVEN CO R2600 HILLTOP CT
--RUTH A CLK HOLIDAY INN R4720 HIGH POINT RD

PINES GOLFLAND (NATHAN G MILLER) 510 HIGHWAY 29 & 70 S

PINEVIEW HOMES INC

RAYMOND L McCALLUM, PRESIDENT
MRS DORIS F McCALLUM, SECRETARY-TREASURER
HOME BUILDERS
CONSTRUCTION AND SALES
1000 MEADE DR
TELEPHONE 299-1755

PINION LENA B MRS H745 GILLIES CT
--LENA E MRS H706 DILLARD ST APT 4

Starmount Company
3900 STARMOUNT DR.
Developers of
STARMOUNT FOREST
HAMILTON LAKES
HAMILTON FOREST
FRIENDLY ACRES
GREEN VALLEY
FOREST VALLEY
GUILFORD HILLS
GARDEN HOMES
— ★ —
"Better Living" in Starmount Properties"
Phone
299-2800
(See Page 120 Buyers' Guide)

DOWNTOWN
203-211 South Elm
TELEPHONE (ALL STORES)
274-4661
(See Page 52 Buyers' Guide)
Thalhimers
THE FASHION STORES
SHOPPING CENTERS
Friendly Shopping Center
and
Summit Shopping Center

Greensboro's Complete Outfitters for Men and Boys Since 1890
Vanstory CLOTHING COMPANY
Jefferson Standard Bldg., 107-109 N Elm St.
Tel. 275-2807
(See Page 32 Buyers' Guide)

IF IT'S
PRINTING
YOU NEED
SEE
DEAL
PRINTING
CO., INC.
John L. Yow, Sr.
Mgr.
DIAL
273-3152
616-618
S. Elm St.
(See Page 116
Buyers' Guide)

PEGRAM-WEST, INC.
CUSTOM WOODWORK - BUILDING MATERIALS - READY MADE PRE-FINISHED KITCHENS
405 E. Meadowview Rd.
(South Elm Street at Tobacco Warehouse)
Tels. 273-6958, 273-6959 and 273-695
(See Page 27 Buyers' Guide

Holsum
BREAD CAKE
(See Page 19 Buyers' Guide)

PINK LADY BEAUTY SHOP (LOIS L BARBER) 222A S GREENE ST
PINKELTON AARON F (ETHEL G) SUPVR CONE MILLS R3813 YANCEYVILLE RD
--CHARLES L (LESSIE C) RETD H1405 SPRY ST
--CHARLIE T (BARBARA) DRIVER STD TRUCK LINES H1214 WOODNELL ST
--CLARENCE K (SHIRLEY) STOCKMN CONE MILLS H1302 TUCKER ST
--DORIS C MPS MGR GUILFORD DAIRY BAR R1300 WILLIAMS AV
--ELLEN OFC WKR KING-ZANE MTRS R3813 YANCEYVILLE RD
--IRIE G (DORIS C) SPNR CONE MILLS R1300 WILLIAM AV
--LINDA L MRS TRANSCRIBING MACH OPR JEFFERSON STD LIFE INS R1405 RUNYAN ST
--LOUISE W MRS OFC WKR CONE MILLS R1403 SPRY ST
PINKETT CAROL A MRS STUDT R1904 BELCREST DR
PINKLETON D C EMP GLFD DAIRY CO-OP ASSN R1300 CUSHING ST
--EMMA H SPLR CONE MILLS R400 GREENBRIAR RD
--GEO O (EMMA H) H400 GREENBRIAR RD
--JOHN R (MARY C) PROGRAMMER CONE MILLS H3206 ORANGE ST
--NORMAN L (LOUISE W) PERSONNEL MGR CONE MILLS H1403 SPRY ST
--VERNON DRAW IN HD CONE MILLS R400 GREENBRIAR RD
PINKLEY INEZ J MRS H735 CHANDLEY CT
--JOHNNY M USN R735 CHANDLEY CT
PINKNEY LILLIE R (WID W C) H8 SPRINGDALE CT
--LOUISE MRS MAID H727 DETT CT
--MARY L STUDT R8 SPRINGDALE CT
PINKSKER BARBARA STUDT R4114 DOGWOOD DR
PINKSTON EDW P (MARY B) R4520 W MARKET ST
PINN SEE ALSO PENN
--CHARLES H (RUTH V) SLSMN ELEC SUP & EQUIP P6111 ARCHDALE DR (GLFD COL)
--R U SLS DEPT GLFD DAIRY CO-OP ASSN R6111 ARCHDALE DR
PINNEX JAMES L UTILITYMN LYNCH HOS MILLS R606 GLOVER ST
PINNIX ALLEN R (ROSSA S) SLSMN JIM PINNIX HOMES R2118 MERRITT DR
--ALMA R (WID HUGH) (HUGH PINNIX REALTY CO) H905 SUNSET DR
--CARL C MACH OPR AM AGRL CHEM R RD 1 BOX 362
--CHARLES F MECH COCA-COLA R RT 6 BOX 318 REIDSVILLE NC
--CHARLES S (PEARLINE M) MACH ACME ENGINEERING R1300 BOTHWELL
--CLYDE KITCHEN WKR HONEY'S DRIVE-INN
--DAVID C (JUDITH W) ASST PROF GBORO COLLEGE R2200 W CORNWALLIS ST
--DENNIS WVR CONE MILLS R RD 6 BOX 539B
--DONNA D METHODS ARTIST TODD DIV R2118 MERRITT DR
--FLETCHER (LOUISE S) JAN D W WINKLE & CO H2304 CHARLOTTE ST
--FREDDIE L LAB AM AGRL CHEM R RT 1 REIDSVILLE NC
--HAROLD L (GLENDA R) SLSMN JACK'S COOKIES R REIDSVILLE NC
--HOWARD A LAB AM AGRL CHEM R RD 2 BOX 191 ELON COLLEGE NC
--HUBERT J (RUTH S) RELIEFMN CONE MILLS H2104 EVERITT ST
PINNIX HUGH REALTY CO (WM T RIGHTSELL MRS ALMA R PINNIX) 3301 SPRING GARDEN ST
PINNIX IRA S (LEARY) DELMN GLFD GALLERIES H1201 WILLARD ST
--JAMES C (KATH H) (JIM PINNIX HOMES) R RT 1 JAMESTOWN N C
PINNIX JIM HOMES (JAMES C PINNIX) TRAILERS 3821 HIGH POINT RD
PINNIX JOHN F (DOROTHY R) (PINNIX RADIO & TV SERVICE) H3425 WICHITA PL
--LAFAYETTE (AGNES) JAN CONE MILLS H2110 TUSCALOOS ST
--LARRY A (MARINA J) SLSMN PET DAIRY PRODUCTS H290 SPRING GARDEN ST
--LAYFAYETTE PKR CONE MILLS R2110 TUSCALOOSA
--LEROY S WASHER LANE'S LNDRY R303 LAW ST
--LOWELL (JOYCE A) AGT COMBINED INS OF AM H815 MILTON ST
--LULA E R111 HUFFMAN ST
--ODENE L MRS BTRY FLR CONE MILLS R1702 ROSELAND
--R ALLEN (ROSSA S) CHF PINECROFT-SEDGEFIELD FIRE DEPT H2118 MERRITT DR
PINNIX RADIO & TV SERVICE (JOHN F PINNIX) REPRS 3110 SUMMIT AV
PINNIX RICHD J (ODENE L) WVR CONE MILLS H1702 ROSELAND ST
--ROBT BAG SEWER AM AGRL CHEM R1403 S ASHE ST
--SHIRLEY A R702 CLAPP ST APT 5
--WAYNE KITCHEN WKR HONEY'S DRIVE-INN
--WILBUR O (MAGGIE M) DRIVER CITY SANITATION DEPT H606 GLOVER ST
--WILLIE D WVR CONE MILLS R RD 1 REIDSVILLE NC
--WILLIS R CONSTN WKR R606 GLOVER ST
PINNOX GLADYS OPR GLADYS BEAUTY SHOP R604 O HENRY BOULEVARD
PINSKER IRVING H (ESTELLE L) DISTR QUALITY FOODS C NC H4114 DOGWOOD DR
PINSON ANITA R1005 LINCOLN ST
--EVA O H604 SAMPSON ST
--FURMAN B JR (JULIA B) V-PRES-MGR J P STEVENS & C H102 BEVERLY PL
--JESSIE P MRS MACH OPR GBORO MFG H510 CHURCH ST
--JOHN D (ROSA L) LAB POMONA PIPE H1210 SWAN ST
--JOSEPH HLPR SHEPHERD BROS CARPET SHOP R614 GRANITE ST
--NANCY STUDT R102 BEVERLY PL
--WALTER (ROSETTA M) HLPR CONE MILLS H915 E BRAGG ST
PINYATELLO BARBARA J WAITRESS THE VILLAGE R KNUCKLES TRAILER PK
PIONEER CARLOADING CO INC JAY N HOWARD MGR FRT FORWARDERS 1131 PINECROFT RD
PIPER FRED F (LAVINA B) RETD H4000 BROADACRES DR
PIPES JAMES L (GENEVA M) TRAFFIC MGR OLD DOMINION TRUCK LINES H2027 TWAIN RD
--WM R (PATRICIA R) STUDT R1044 S AYCOCK ST
PIPKIN CYNTHIA A OFC SEC CAUSEY BROS R1006 HAMMEL RD
--HUGH L RETD H1006 HAMMEL RD
--JOHN M INSTR GLFD COL
PIPPIN HENRY N SPNR CONE MILLS R2019 MC KNIGHT MI RD
--JEANETTE MRS COUNSELLOR SNELLING & SNELLING R22 N EDGEWORTH APT 3
--JOSEPH A (JEANETTE N) TRANSIT DEPT NC NATL BANK H224 N EDGEWORTH ST APT 3
--TED L WNDR CONE MILLS R2019 MC KNIGHT MILL RD
--WALTER L (MARGT) (FLOYD & PIPPIN REALTY) H2418 FLORIDA ST
PITCHER CATH N (WID ERNEST D) H423 TATE ST
PITCHFORD EDW D TEL OPR UNC
--L F (OLD ANTIQUE TRADER) H310½ W SMITH ST

PITNEY-BOWES INC
A H OSBORNE, MANAGER
POSTAGE METERS, MAILING MACHINES
MAILING SCALES, MAIL OPENERS
MAIL INSERTING MACHINES
FOLDING MACHINES, TAX METERS
ADDRESSING MACHINES
1109 SUMMIT AV
P O BOX 270
TELEPHONE 275-9558

PITT A RUTH COOK SOUTHEASTERN SODA SHOP R308 E WHITTINGTON ST
--CLARENCE A WASH MN GATE CITY MTR R308 E WHITTINGTON ST

for Economical Transportation
CHEVROLET
Over29 Years Service
TRADERS CHEVROLET CO., INC.
SALES AND SERVICE
GENUINE CHEVROLET PARTS AND ACCESSORIES
215-217 E. Market St.
(See Page 12 Buyers' Guide)
Tels. 272-2146 — 272-21

STARR ELECTRIC CO., Inc.
ELECTRICAL CONTRACTORS and ENGINEERS
(See Page 61 Buyers' Guide)
1421 Battleground Ave.
Dial 275-4544

ITT
JAMES E USA R308 E WHITTINGTON ST
JANIE R (WID JOSEPH) OFC SEC YMCA H509 WESTCHESTER DR
JO R800 GUILFORD AV
JO JANE CLK AIRE FLO HTG & AIR CONDITIONING H201 WOODLAWN AV
LESLIE E (VERA H) H111 E HENDRIX ST APT 3
LUCILLE W MRS MAID H308 E WHITTINGTON ST
TTMAN A R ASST TR OFCR NORTH CAROLINA NATL BANK
AURORA MRS (SALONE DE AURORA) H1111 GRAYLAND ST
B EDW (GLORIA F) JOB ANALYST CONE MILLS CORP H2702 SHADY LAWN DR
BRENDA K OFC SEC PILOT LIFE INS P116 TATE ST
EMMA W (WID H M) R214 W CORNWALLIS DR
ERNEST H (ELEANOR K) V PRES-SEC BESSEMER IMPROVEMENT CO H617 KIMBERLY DR
G ROBT (FRANCES H) SLSMN BURL INDUS H2200 VILLA DR
GEO R617 KIMBERLY DR
JOYCE L R415 OAKMONT AV APT B
LACY (BERTHA) FL FNSHR H1109 HERN AV
MARIE M (WID L C) LIBRN A & T COL H415 OAKMONT AV APT B
MARION C (DORIS E) TECH BEST T V H900 ELWELL AV
MARY J MRS WAITRESS M & W DRIVE IN R111 WILSON ST
NELL M (WID RAYMOND L) OFC SEC US DIST ATTY H1307 GRACEWOOD DR
ROBT H (MINNIE H) SUPVR DUKE PWR H2401 LAFAYETTE AV
RUTH B (WID CHARLES B) H1005 HERN AV
WALLIE T WHSEMN BINSWANGER GLASS R904 MERRITT DR
WAYNE STUDT R1105 MC DOWELL DR
WID (MARY J) (SINGER FIDENTY) H111 WILSON ST
WM D (MARY E) MACH OPR DIXIE MACH & TOOL H3715A BREVARD ST
WM E (NELLIE K) DRIVER DUKE PWR H116 TATE ST

TTMAN WINFRED A (Lula H), Mgr Pet Milk Co Dairy Products Division, 410 Summit av, Tel 272-6131, 1105 McDowell dr, Tel 299-4166

ZABAN HLPR HEATH & SON MASONRY R FAIRMONT NC
TTS ALVENIA G (WID OLIN B) R2506 WILLIAMS ST
ANN E NURSE 2506 WILLIAMS ST H2506 WILLIAMS ST
ANNIE L (WID HOWEY) R1013A TUSCALOOSA ST
ANNIE R WAITRESS SOUTHEASTERN SODA SHOP R308 E WHITTINGTON
ARTHUR DRIVER R-C MTR LINES R834 W BESSEMER AV
BARBARA A OFC SEC SHELBY MUT INS R1408 KINGSTON RD
BETTYE J TRAYWN CONE HOSP R1013-A TUSCALOOSA ST
ELSIE M MRS CREELER GLFD MILLS H1408 KINGSTON RD
EUNICE J CLK BURL INDUS R RD 9 BOX 103
FRED STUDT R763 MARSH ST
G HARVEY (LOLA) PRSMN FISHER-HARRISON PRNTG R RT 1 COEFAX NC
GEO R MAIL HANDLER
HAROLD F (MARY S) MGR SOU ELEC SERV H3908 DOGWOOD DR
HARVEY (HATTIE M) WASHER SPARKLE THREE-MINUTE CAR WASH H1013A TUSCALOOSA ST
HATTIE SALADWN MAPLE HSE RESTR
HATTIE E MRS MAID H614 BURBANK ST
J R (NANCY) SLSMN GLFD DAIRY CO-OP ASSN R308 COLLEGE RD
TTS J R LUMBER CO INC KENNETH P MADDOX PRES-TREAS-MGR MAURICE E WILSON SEC BLDG SUPS 1411 MILL ST
TTS JACK B PLANT OPR CITY WATER & SEWER R RD 1 BOX 604D
JAMES R (WEALTHY W) RETD H763 MARSH ST
JAMES R (JOYCE I) PLANT WKR METCO INC H507 JEFFERSON ST
MARY E TCHR CRAVEN SCH H503 KENILWORTH ST APT A
REBECCA G CLOTH RM WKR CONE MILLS R BOX 604 D RT 1
RICHD D SLSMN MITCHELL DIXON OFC SUP R RT 9 BX 354
ROY W SHIP CLK SEARS H2506 WILLIAMS ST
WILBUR O (MAE F) H1609 ROSELAND ST

The National Cash Register Co.
Accounting and Bookkeeping Machines
Cash Registers — Adding Machines
Sales DIAL 274-8414 *Service*
116 E. MARKET ST.
(See Page 2 Buyers' Guide)

PITTSBURGH PLATE GLASS CO J M JOHNSON MGR 340 N GREENE ST
PITTSBURGH TESTING LABORATORY WM A BRADLEY MGR (OFC) 4609 W MARKET ST
PIZZA HUT ROBT A GEIST MGR 2505 BATTLEGROUND AV
PLAEGER ALBERT F (MARIAN W) SWITCHER CENTRAL MTR H1325 DORSEY ST
--DOUGLAS W R1325 DORSEY ST
PLAIR WADE LAB THOMPSON-ARTHUR PAVING R203 MARSHALL ST
PLANTATION MOTEL (FRED S KOURY MRS E K PODGORNEY MRS B K STYERS) 3404 HIGH POINT RD
PLANTATION SUPPER CLUB (FRED S KOURY MRS ERNESTINE K PODGORNEY MRS BERNICE K STYERS) NIGHT CLUB 3500 HIGH POINT RD
PLANTATION TRAILER VILLAGE 3400 HIGH POINT RD
PLANTE CLARENCE A (VIOLA M) DRIVER J P STEVENS & CO H705 PERCY ST
--RENE USCG R705 PERCY ST
PLASTER ALBERT L (MABEL) HD COMP TRADE TYPESETTERS R LIBERTY RD RD 4 BOX 527
--DOUGLAS (PATRICIA A) MEAT CTR WINN DIXIE STORES H2016 E CEDAR FORK DR
--DUBY V (NINA R) H405 WESLEY PL
--FRANKLIN D (ROSE LEE) DRIVER ROADWAY INC H2810 ROBIN HOOD DR
--LARRY EMP GBORO LOOM REED R RD 1 STOKESDALE NC
--LEONA G MRS CLK JEFFERSON STD LIFE INS R RD 2 SUMMERFIELD NC
--MABEL G MRS SLSWN PRAGO-GUYES R RT 4 BX 527
--SAM P (LEONA) MACH KAYSER-ROTH HOSE R SUMMERFIELD NC
PLASTERS CEBRON APPR TALLEY ELEC R STUART VA
PLASTICS INC SIDNEY SCHWARTZ PRES 435 MOREHEAD AV
PLATT CROWDER LAB H995A ARMSTRONG ST
--RICHD W (BRENDA L) SERVMN KING SCALES R3615 EUCLID ST
--T BRYAN (NELLIE F) MGR SOUTHERN OIL STORES R3712 MARTIN AV
--WM R (BRENDA L) MECH J A KING H2518 IMMANUEL RD
--WILLIE G (GENEVA N) SHIP CLK DAVIDSON SUP H1219 WILLOW RD
PLAYER CAREY W HOS WKR R2017 REDWOOD DR
--CAREY W (LINDA A) CASH CLARK'S FOOD CENTER H1205 LOLLY LA
--CLARENCE (PAULINE) MECH H2017 REDWOOD DR
--WILLA B PRES BENNETT COL H712 GORRELL ST
PLAYFOOT VIVA M H329 MC IVER ST APT 3

PLAZA AMERICAN SERVICE STATION (W Frank Washburn) Complete American Service and Accessories, Washing Lubrication, Road Service, U-Haul Trailers and Trucks Rented, Plaza Shopping Center, 1700 Battleground av, Tel 274-8051

PLAZA BARBER SHOP (CHALMERS G COE JR) 1721 BATTLEGROUND AV
PLAZA CAFE (NICHOLAS L PRENTZAS) 115 W GASTON ST
PLAZA MANOR HOTEL (DONNIE EDWARDS) 511 MARTIN ST
PLAZA SHOPPING CENTER 1700 BATTLEGROUND AV
PLAZA SUNOCO SERVICE (FORT A WILLIAMS) GAS STA 1707 BATTLEGROUND AV
PLEASANT BARRY PARTS CLK CUMMINS CAROLINA DIESEL R307 TERRELL ST
--BETHEL STUDT R124 N OBERMEYER ST

PLEASANT GARDEN SCHOOL, Robert D Ayers Principal Pleasant Garden, N C, Tel 674-5111

--IRENE MRS MAID A & T COLLEGE R1312 SALEM ST
--JANIE R301 E LAKE DRIVE APT 1

PHIPPS Hardware Co., Inc.
215 N. ELM
•
CHINA, GIFT and GOURMET SHOP
TEL. 272-5831
•
HARDWARE, ELECTRICAL APPLIANCES
TEL. 272-0179
SPORTING GOODS
DEPARTMENT BASEMENT
TEL. 273-4447
MARINE DEPARTMENT
BOATS
JOHNSON MOTORS
MARINE HARDWARE
BOAT TRAILERS
2601 S. ELM
Phone 275-8589
(See Page 84 Buyers' Guide)

N. C. MONROE CONSTRUCTION CO., Inc.
GENERAL CONTRACTOR
2710 Martinsville Rd., P.O. Box Drawer 359
Dial 288-1030
See Page 44 Buyers' Guide

DIXISTEEL BUILDINGS
(Forever Beautiful)
Commercial — Industrial — Institutional
Suitable for most every need, for further Information, Tel. 288-1030
N.C. Monroe Construction Co., Inc.
(See Page 144 Buyers' Guide)

Mobil

PAINT STORE

MOBIL FINISHES COMPANY, INC.

★ PAINTS

WALL-PAPER

PAINTERS' SUPPLIES

★

1117 E. WENDOVER AVENUE

Phone 273-8295

(See Page 111 Buyers' Guide)

Mobil

UNITED TIRE SALES

Fisk Tires — Recapping — Wheel Alignment and Balancing

903-905 West Lee St. (See Page 146 Buyers' Guide) Phone 275-9633

SOUTHERN CONVERTING CO., Inc.

SCRAP IRON AND METALS DEALERS

5800 HIGH POINT RD. P. O. BOX 20301

(See Page 137 Buyers' Guide)

Office Phone 299-4213, Yard Phone 299-4101

PLEASANT
--MARCELLUS (LEANORA S) CUSTD PS H124 N OBERMEYER ST
--ULYSSES G (ANN E) SHIP CLK S T WYRICK & CO H2018 E FLORIDA ST
--WILLIE LAB DICK & KIRKMAN INC
PLEASANTS BECKY BMO AM AGRL CHEM R3011 W CORNWALLIS DR
--BESS T (WID JOHN B) V PRES J B PLEASANTS HDW H1814 ST ANDREWS RD
--BETTY C MRS SEC J B PLEASANTS HARDWARE INC R3400 KENMORE ST
--ELIZ W OFC SEC MASONIC HOME R3011 W CORNWALLIS DR
--FLOSSIE C (WID ARTH E) (PLEASANTS TRAVEL SERV) H2601 SPRINGWOOD DR
--FRANK JR (MARGT D) ASST PROF UNC H2512 CHERBONNE DR
--GEORGIA H MRS ASSOC JEFFERSON REALTY & INS R328 N EAST GREENWAY ST
--IRENE MAID A&T COLLEGE H1312B SALEM ST
PLEASANTS J B HARDWARE INC JOHN B PLEASANTS JR PRES-TREAS MRS BESS T PLEASANTS V-PRES 519 S ELM ST
PLEASANTS JAMES M (BETTY W) PRES JAMES M PLEASANTS CO H1211 HAMMEL RD

PLEASANTS JAMES M CO INC, James M Pleasants Pres Manufacturers' Representative For Bell and Gossett Co Centrifugal Pumps, Package Chillers, Condensing Units Hot Water Specialties and Halstead and Mitchell Co, Manufacturers Cooling Towers, Air Cool Condensers, Heating and Ventilating Units, Steam Coils, 2700 Martinsville rd PO Box 9237, Tels 288-1707 and 288-1708

PLEASANTS JANICE B PKR BLUE BELL R307 TERRELL ST
--JOHN B JR (BETTY C) PRES-TREAS J B PLEASANTS HARDWARE INC H3400 KENMORE ST
--LESTER (ELIZ) AGT INTERSTATE LIFE & ACCDT INS H3011 W CORNWALLIS DR
--ROBT T (GEORGIA) EMP NATL CHEM H328 N EAST GREENWAY ST
--RONNIE (MARIE) CARRIER P O H2117 MC KELVEY DR
--THOS E (STELLA L) (PLEASANTS MINNOW & WORM RANCH) H711½ MUIRS CHAPEL RD
PLEASANTS TRAVEL SERVICE (MRS FLOSSIE C PLEASANTS) 115½ E MARKET STREET
PLEASANTS V BARRY (JANICE B) STOCKER BLUE BELL H307 W TERRELL ST
--VERA T SAMPLES DEPT BLUE BELL R910 SILVER AV
--VICTOR A (VERA T) SUPVR BLUE BELL H910 SILVER AV
--WM WILSON (JOAN) INDUSTRIAL ENG BURL INDUS H1403 ALDERMAN DR
PLEMMONS ROY L PNTR BREWER PAINT & WALL PAPER R342 W LEE ST
--WM E (MARILYN M) V PRES STRANDBERG ENGINEERING LABYS INC H2003 CARPENTER ST
PLESS HOWARD UPHOL DIXIE BEDDING H745 JORDAN CT
--LINDA WAITRESS WESLEY LONG COMMUNITY HOSP COFFEE SHOP
PLOTT KENNETH M (RACHEL G) (BELK'S STUDIO) H412 W BESSEMER AV
--M CAROL STUDT R113 GRAYLAND ST
--MADIE S (WID SHUFORD T) (MADIE'S BEAUTY SHOPPE) H113 W GREEN CT
--MYRTIE RETD H3115 COLLIER DR

PLOWDEN ROBT G (A ARDORA) H811 BEST ST
PLUMBERS & STEAMFITTERS LOCAL NO 640 BENNIE F FAULKNER BUSINESS AGT 128 N DAVIE ST
PLUMLEE C H SLSMN DAVIDSON SUP R RT 1 SOPHIA NC
PLUMMER C I R3701 HIGH POINT RD
PLUMMER
--CHARLES E (FRANCES W) (FLEET-PLUMMER HDW) H111 HOMEWOOD AV
--CURTIS W (MARTHA L) SLSMN MC KAY CO H2007 BLUEMONT DR
--DANL H (LOUISE) KNTR KAYSER-ROTH HOSE R RD 3 MADISON NC
--DAVID FXR ALMAR INC R STOKESDALE NC
--DELMAR G (LINDA) MACH NEWMAN MACH H410 S SPRING ST APT A
--DONALD D PORTER CONE HOSP R301 S MENDENHALL ST
--ERNEST M INSTR ARTHUR MURRAY DANCE STUDIO H301 S MENDENHALL ST APT 4
--ESSIE D (WID A FRANK) H1925 MAYFAIR AV
--FLORA AIDE WESLEY LONG HOSP R404 GUILFORD AV
--FRANCES W MRS WTIH FLEET PLUMMER HDW R1111 HOMEWOOD A
--JANE L MRS CLK-TYP US SELECTIVE SERV R RT 2 STOKESDALE NC
--JOHN C (LOUISE O) DIST MGR JAMESTOWN MUT INS CO H2904 SHADY LAWN DR
--JULIAN S (RUTH H) TCHR MADISON ADM MAYDAN UNIT H2211 NEW CASTLE RD
--LOUISE KNTR KAYSER-ROTH HOSE R MADISON NC
--LOUISE M SEWER BLUE BELL R RD 1 STOKESDALE N C
--LOUISE O MRS OFC MGR JAMESTOWN MUT INS R2904 SHADY LAWN DR
PLUNKETT FRANK A SLSMN TRADERS CHEVROLET R RD 1 PLEASANT GARDEN NC
--MARTHA P H205 LEFTWICH ST APT 4
PLYBON PAUL C (MARGT S) UNDWRTR HOME LIFE INS CO OF NY H1805 ROLLING RD
--PAUL C JR WHSE MGR R E CADDY & CO R1805 ROLLING RD
PLYER SAML L SLSMN WEST MUSIC R125 JOYNER RD
PLYLER CLAUDE A (ELIZ T) RETD H518 HILLWOOD CT
--GRACE B (WID A W) H1700 N ELM ST APT M2
POAD WM F (RUTH E) PURCH AGT GENL MINERALS H1804 LONGFELLOW ST
POAG WM M (BETTY J) ASST SLS MGR J P STEVENS CO H1101 N ELM ST APT 901
POALSON GEO MACH OPR GLFD MILLS R611 5TH AV
POARCH RALPH E DRIVER DIXIE BEDDING R1408 MANOR
PODGETT MICHAL O (JANET F) PARTS MGR SPARTAN EQUIP H1352A SEMINOLE DR
PODGORNEY ERNESTINE K MRS (PLANTATION MOTEL) R WINSTON SALEM N C
POE BAILEY D (VALLIE W) H813 IDLEWOOD DR
--BERNARD L HLPR ROBERTS ELEC R223 PARK AV
--BILLY G H3209 MORLEY RD
--BILLY G (NANCY P) AUD SEARS H1831 MIMOSA DR
--CAROLYN O OFC SEC OAKWOOD TRAILER SLS R LIBERTY N C
--CHARLES C (ROBENA S) RETD H611 N MENDENHALL ST
--CLARENCE H SHT MTL WKR M D BEAN SHT MTL CO R RD 6 BOX 196
--DENMARK L (SALLIE B) H1302 RANDOLPH AV
--EDGAR A (RUTH B) DRIVER STANDARD BRANDS R RD 1 BOX 107
--ELAINE L MRS SPNR CONE MILLS R1546 ANDOVER AV
--FRANK (RUTH) H316½ TATE ST
--G COOPER (OLETA Y) GUARD ANDERSON PATROL H306 ROBBINS ST
--HAROLD W (MILDRED E) V-PRES-MGR ROLLINS SUPPLY H208 E AVONDALE ST
--HARRY L (DOROTHY B) R1302 RANDOLPH AV
--IRENE H (WID RUDOLPH C) H1724 MC CONNELL RD
--JAMES D USA R208 E AVONDALE ST
--LUTHER C MECH GBORO MTR R RT 1 STALEY NC
--MARY B MRS INSP CONE MILLS R300 BOND ST
--MARY O SLSWN WOOLWORTH'S R RT 8 BOX 196
--NANCY E STUDT R208 E AVONDALE ST
--NANCY P MRS CLK JEFFERSON STD LIFE INS R3209 MORLEY RD
--ROSE M CLK BLUE GEM MFG R1514 ELWOOD AV
--RUSSELL B (ELAINE L) ASST OVERSEER CONE MILLS H1546 ANDOVER AV
--RUTH MRS OPR CINDERELLA BEAUTY SALON R TATE ST
--W FRANK (MARY) JAN CAESAR CONE SCH H300 BOND ST
--WM M (GENEVIEVE W) SLS ENG HOFFMAN & HOFFMAN H1223 W NORTHWOOD ST

LAMBETH CONSTRUCTION CO.

GRADING — WATER LINE — SEWER PIPE — DRAINAGE — CONTRACTORS

EQUIPPED WITH 2-WAY RADIO FOR BETTER SERVICE

1705 BATTLEGROUND AV. (See Page 42 Buyers' Guide) DIAL 273-083(

DOWNTOWN STORE
101-11 S. ELM COR. MARKET ST.
TEL. 275-0461

BELK'S

(See Page 51 Buyers' Guide)

SUBURBAN STORE
FRIENDLY SHOPPING CENTER
616 FRIENDLY CENTER RD.
TEL. 292-0960

OER JOHN R (BOWDRE B) DEPT MGR J P STEVENS & CO H108 HAWKINS DR
-KATHY STUDT R108 HAWKINS DR
-O SWANSON H1602 BROOKCLIFF DR
-OLEY S (DOROTHY) REAL EST H307 ABERDEEN TER
OFF CECIL A (VIRGINIA C) ACCT BURL INDUS H2223 OAK HILL DR
OGGINZER ANNE TCHR UNC H1607 COBB ST
DINDEXTER A GROVER (ROSE T) (POINDEXTER'S SUNDRY STORE) H411 E HENDRIX ST
-A GROVER JR (ANN G) (POINDEXTER'S SUNDRY STORE) H101 WESTOVER TER
-ALBERT G III RUNNER NORTH STATE CHEV R101 WESTOVER TER
-CHARLES C (EDNA T) DENTIST 101 N ELM ST RM 314 H404 ELMWOOD DR
DINDEXTER CLAIBOURNE W (ELMA M), ORTHODONTIST 309 E WENDOVER AV, TEL 274-7607, H408 ELMWOOD DR TEL 273-6723
-ENYOU D (WID HARVEY A) H3431 CHURCH ST
-FLORENCE C GRADUATE ASST UNC
-JUDY K MRS OFC SEC J C BRADFORD & CO R1315 N ELM APT 3
-MYRTLE TEX WKR R3431 CHURCH ST
DINDEXTER'S SUNDRY STORE (A GROVER AND A GROVER POINDEXTER JR) DRUG STORE 836 W LEE ST
DINTEL HANK PROGRAM DIR W B I G R WINSTON SALEM NC
DKORNY EMILY A (WID WM J) H713 SIMPSON ST
DLEO J F JR (MARIE) MECH ENGR LOWWENSTEIN ATKINSON R1512 GUEST ST
DJOSEPH (MARIE) MECH ENG H1512 GUEST ST

DLICE DEPARTMENT (See Greensboro—City Of)

DLIS ROBT D SLSMN RECORDAK CORP H2003 DARLINGTON DR
DLITE MAMIE A (WID WILL) H1809 NELSON ST
DLITIS DAVID (ESTHER C) DEPT MGR GBORO MFG H1802 WALKER AV
DLK BARBARA STUDT R1362 SEMINOLE DR
DEUG E TCHR HAMPTON SCH R902 DOUGLAS ST
DMARION G (WID WM) H1510 EDGEDALE RD
DMAURICE V (SARAH M) ACCT 1107 W MARKET ST H1362 SEMINOLE DR

DLK R L & CO
CITY DIRECTORY
PUBLISHERS
2910 W CLAY ST
RICHMOND, VA, 23230
TELEPHONE 359-6001
ARROW STREET GUIDES AND MAPS
AUTOMOBILE AND TRUCK
OWNER LISTS
AUTOMOTIVE STATISTICS
BANK BUSINESS DEVELOPMENT SERVICES
BANK DIRECTORIES
DIRECT MAIL ADVERTISING
MAILING LISTS
MOTOR VEHICLE REGISTRATION MANUALS
POLK BUILDING
431 HOWARD STREET
DETROIT, MICHIGAN, 48231
(See Page 55 Buyers' Guide)

AEGMON M STUDT R1362 SEMINOLE DR
OBT L (MARY F) SUPVR BURL INDUS H2108 KYLEMORE DR
KA E ALLEN (JUDITH M) SLSMN H3400 OVERTON DR
LAND ARNOLD H230 SOUTH PARK DR APT 20
ARREN INSTR A & T COLLEGE R211 N CEDAR ST
LARD CECIL SHIP CLK GIBBS MACH R RT 8 BOX 53
VA A (WID JOHN F) BKPR THOMAS ELEC CONTRS H603 5TH AV
OHN F JR SLSMN STAGE DECORATIONS & SUPS R603 5TH AV
E ROY A (PEGGY K) WVR CONE MILLS H3736 OAKWOOD DR
CIE TRIMMER WADE'S TRIM SHOP
EGGY K MRS BKPR 1ST UNION NATL BK R3736 OAKLAND AV

Hollowell, Borum & Associates
ENGINEERING—LAND SURVEYING—TOPOGRAPHY
REAL ESTATE PLANNING
1031 HOMELAND AVE., P. O. BOX 6181
TEL. 275-0472
(See Page 64 Buyers' Guide)

POLLARD
--W FRANK JR (MATTIE T) (SOUTHERN TRACTOR-POWER MOWER CO) H2518 EMERALD DR
POLLOCK JOHN L (PAT) ASST MGR ANCHOR FENCE H3022 LOCKSLEY LA
--PATRICIA M STEN UNC
POLMATEER CLAUDE D (BARBARA H) ASST MGR OAK RIDGE TEXTILES H9038 GRAYLAND ST
POLOWY HERBERT J (KLARA A) MECH ENG WESTERN ELEC H110 MAYFLOWER DR
POLSON MARY ANN G MRS NURSE DR OLIVER L SHARP R1003 MEADE DR
--ROBT F (MARY A) ACCT 102 N ELM ST RM 601 H1003 MEADE DR
POLSTON HOWARD R LAB H336 ASHEBORO ST APT 4
POLUX ALBERT (WILHELMINA D) FRT HNDLR CENTRAL MTR LINES H916 WILMINGTON ST
--ALBERT JR CARDING DEPT CONE MILLS R2003 SPENCER ST APT D
--WILHELMINA MRS MAID GBORO COLLEGE R916 WILMINGTON ST

POMONA FOUNDRY CO INC, William E Morgan Pres-Treas
Manufacturers of High Grade Iron, Brass, Bronze and Aluminum Castings, Machine and Cotton Mill Castings A Specialty, 3901 Spring Garden st, PO Box 7187, Tel 299-0718

POMONA PIPE PRODUCTS CO
(DIVISION OF PINE HALL-POMONA CORP)
J B MILLIKAN, PRESIDENT
E M LAWRENCE, VICE-PRESIDENT
E C McLEAN JR, SECRETARY-TREASURER
B S ELDRIDGE JR, ASSISTANT SECRETARY
POMONA BRANCH
4617 W MARKET ST
TELEPHONE 299-3131

POMONA SERVICE STATION (HERMAN W CALHOUN) 3702 SPRING GARDEN ST
POMPERY HENRY RETD H201 E WHITTINGTON ST
POND L EDW (DOROTHY W) TRAFFIC MGR S B T & T H2806 DULAIRE DR
PONDER CAROLYN T MRS TCHR VANDALIA SCH R913 FOREST HILL DR
--CHARLES H (AILEEN W) V-PRES TEXTILE CORP OF AM H3912 MADISON AV
--WARREN (CAROLYN T) SLSMN H913 FOREST HILL DR
PONDEROSA APARTMENTS 2130 EVERITT ST
PONE HODGES (VIRGINIA L) PORTER UNION BUS STA H511 OXFORD ST
PONS FRANCES P MRS OFC SEC P LORILLARD CO R3415 SUMMIT AV
PONSETT BARBER SHOP (OTIS SELLARS) 608 GORRELL ST
PONZER CAROLYN P LABY TECH CONE HOSP H1137 CHURCH ST APT B3
--KARL L JR (MABEL O) ENG CITY DEPT PUB WKS H1104 BRIARCLIFF RD
--MABEL MRS TCHR BESSEMER JR HI SCH R1104 BRIAR CLIFF RD
POOL ETTERMER K (WID WM R) CLK BELK'S H1524 MC CORMICK ST
--EVA L (WID NATHAN R) H2514 SPRING GARDEN ST
--PIERCE E (RETHA M) CORKER ALTON WATERPROOFING H1113 WALNUT ST
POOLE ALTON I (VIRGINIA K) V-PRES GBORO BAG H610 LONGVIEW ST

LIVE BETTER ELECTRICALLY

YOU GET A Lot FOR A VERY Little!

My Services Are Many, My Wages Are Low, I'm Ready On the Instant At Your Command To Go.

DUKE POWER

CITIZENSHIP DUKE POWER SERVICE

(See Page 58 Buyers' Guide)

JOHN ROBBINS MOTOR CO., Inc.

GMC TRUCKS

Sales and Service

Gasoline and Diesel Trucks

Parts and Accessories

Triple Checked Used Trucks

915 W. LEE ST.
TEL. 275-2581
(See Page 149 Buyers' Guide)

GREENSBORO'S PRESTIGE BROADCASTING SERVICE

WBIG GREENSBORO, N.C. CBS AFFILIATE 5000 WATTS

TELEPHONE 288-4132

(See Pages 2 and 118 Buyers' Guide)

THE FINEST IN
ROOFING
and
BUILDING
SUPPLIES

RUBEROID
Asphalt and Asbestos Building Materials

ROLL ROOFING

ASBESTOS
AND
ALUMINUM
SIDING

BUILT-UP
ROOFING

Sheet
Metal
WORK OF
ALL KINDS

- CHIMNEY CAPS
- FIRE SCREENS
- GUTTERING
- BLUE RIDGE PAINT
- ROOF VENTILATORS
- FURNACE PIPE
- EXHAUST FANS
- MAIL BOXES
- DOOR CANOPIES
- ORNAMENTAL BLINDS
- ROOF COATINGS and CEMENT
- NAIL-ON-BRICK
- RANGE HOODS
- CRAWL SPACE COVERS
- ASBESTOS BOARD
- DOOR KNOCKERS

HODGIN
Roofing
&
Supply
Co. Inc.

921-923 W.
LEE ST.
P.O. Box 1984
Tel.
275-8561
(See Page 134
Buyers' Guide)

SOUTHSIDE HARDWARE CO., INC.
COMPLETE SERVICE IN HARDWARE
FOR OVER SIXTY YEARS, A COMPLETE FARMERS' AND BUILDERS' SUPPLY SERVICE
TELEPHONE 272-2106
POWER TOOL DIVISION
515 S. ELM
TEL. 272-4549
(See Page 85 Buyers' Guide)
HARDWARE
523-25 S. ELM
TEL. 272-2106

Deno's
Spaghetti and Steak House

POOLE
--ANTHONY J R929 STEPHENS ST
--BARBARA MRS H307 CRAIG ST
--BARNEY O (EDITH C) PNTR WAYNICK PAINT H3461 SUNNYCREST AV
--BAXTER D (MARGT C) (POOLE PLUMBING CO) H1504 PINECROFT RD
--BENJ F (KATH N) TECH J HAROLD SMITH STUDIO H812 TUSCALOOSA ST
--BERNARD L (VERA H) H1223 PARK AV
--BERTHA M MRS TEL OPR WACHOVIA BANK & TRUST R3605 PLEASANT GARDEN RD
--BETSY E MRS OFC SEC GBORO BAG R2204 MADISON AV
--BETTY JO WAITRESS SHEP'S EAT A BITE R1528 GORRELL ST
--BLOYD J (MAMIE B) (COUNTY KITCHEN) R RT 7
--BOBBY E (JANET R) SERVMN ADDRESSOGRAPH-MULTIGRAPH CORP H2407 EMERALD DR
--CARRIE J BARBER LOOK WELL BARBER SHOP H608 JULIAN ST
--CATH MRS TCHR CALDWELL SCH R812 TUSCALOOSA ST
--CORDIE MRS H1307 PAUL ST
--CORRENE A MRS STEN A & T COLLEGE R1117 LOGAN ST
--EDW E (PHYLLIS P) SHT MTL MECH W H SULLIVAN CO H2627 GRIMSLEY ST
--ELBERT Y (KATHLEEN W) BR CHF INT REV SERV H3100 NORTHAMPTON DR
--ELLA R (WID CLARENCE E) EMP STEVENS BROS POULTRY H1816 BRITTON ST
--ELMER M SERVMN ARROW EXTERMINATORS R3100 CHURCH ST
--ELNORA H INSP BLUE BELL R RD 10 BOX 6842
--ESTHER D MRS BKPR FRANK R POOLE JR R3201 LIBERTY RD
--EVERETT C JR (DORIS B) CITY FIREFIGHTER H3210 DREISER PL
--F ELVIN (MARY R) BUNDLE ROUTER BLUE GEM MFG R RD 3 BOX 485 GLFD COL
--FLETCHER L WVR CONE MILLS R1313 11TH
--FRANK (DAISY C) KITCHEN WKR A & T COL H905 BARON WALK ST
--FRANK R (LESSIE A) RETD H1408 NORTHFIELD ST

POOLE FRANK R JR (Esther D), Poole Insurance Agency) 1509 Spring Garden st, Tel 275-1683, h3201 Liberty rd Tel 275-5220

--FRED E R1307 PAUL ST
--GAIL K MRS BKPR KIRK'S SINEATH MTR R1515 GARLAND DR
--HAMPTON R SEC-TREAS ALDEN STEEL PRODUCTS INC R BURLINGTON NC
--HAROLD L (RUBY R) PLANT WKR MOTHER MURPHY'S LABY H929 STEPHENS ST
--HAROLD W SHT MTL WKR W H SULLIVAN CO R SELMA N C
--HARRY E (BERNICE D) PORTER SEARS H2512 ASTER DR
--HARRY W USMC R2512 ASTER DR
--HENRY L USAF R3100 NORTHAMPTON DR
--HERBERT J (CORRINE A) BRKLYR H1117 LOGAN ST
POOLE INSURANCE AGENCY (FRANK R POOLE JR) INS 1509 SPRING GARDEN ST

POOLE J ROBERT "BOB" (Gloria), Program Producer W B I G Radio Broadcasting Station, Battleground rd at Edney Ridge rd, Tel 288-4132, h3109 Madison av, Tel 299-8209

POOLE J WAYNE (Mary Mc), Estimator Geo W Kane Inc 601-04 Jefferson Standard Bldg 101 N Elm st, Tels 273-5538 and 273-5539, h201 Country Park rd, Tel 288-3600

--JAMES I (GEORGIA) CLK FINANCE CO OF GBORO R520 STIRLING ST
POOLE
--JAMES L JR EMP TRUITT MTL R517 W MARKET ST
--JAMES R SHT MTL WKR W H SULLIVAN CO R SELMA N C
--JAMES W (ALICE F) SR V-PRES NORTH CAROLINA NATIONAL BANK H103 WENTWORTH DR
--JOHN J (LILLIAN D) FORMN PO H1503 20TH ST
--JOYCE C STUDT R1816 BRITTON ST
--KATHLEEN W MRS CLK STATE DEPT OF REV R3100 NORTHAMPTON DR
--KENNETH E (SYLVIA D) SLS DEPT GALLOWAY BUICK H209A WILSON ST
--LARCENIA MRS SLSWN THALHIMERS R1204 GRAYLAND
--LONNIE R (LENA S) H3105 IRIS PL
--LOUIS C (MILDRED D) FORMN LANE'S LNDRY H704 E FLORIDA ST
--MAMIE B MRS COOK COUNTRY KITCHEN R RT 7
--MARGT I MRS (R E POOLE SELF SERVICE) R2954 ISAAC PL
--MARION D TRAYMN CONE HOSP R929 STEPHENS ST
--MARY G (WID EVERETT C) H3100 CHURCH ST
--MAURICE F III (GAIL K) SLSMN GBORO BAG H1515 GARLAND DR
--MAURICE F JR (DIANE H) PRES GREENSBORO BAG CO IN R811 WOODBROOK (GLFD COL)
--MAURICE F (CLAUDIE B) CHAIRMN OF BD GREENSBORO BAG CO INC H520 STIRLING ST
--MILDRED D R1816 BRITTON ST
--MILLICENT C MRS H905 FIR PL

POOLE MOVING & TRUCK RENTAL SERVICE (Willie Poole Jr), Complete Moving and Hauling Service, Free Estimates, Fast, Courteous, 2210 Apache st, Tel 272-7744

POOLE NEAL S (LARCENIA C) FORMN MTR BEARINGS & PARTS H1204 GRAYLAND ST
--NINA M CASH WALGREEN'S R2512 ASTER DR
--PAULINE S R625 E LEE ST
--PERCY J SHT MTL WKR W H SULLIVAN CO R SELMA N C
POOLE R E SELF SERVICE (RENNIE E AND MRS MARGT I POOLE) GROS 3119 BATTLEGROUND AV
POOLE RAYMOND R (BERTHA L) H906 CHURCH ST
--RENNIE E (MARGT I) (R E POOLE SELF SERVICE) H29 ISAAC'S PL
--ROGER B (BETSY E) SEC-TREAS GREENSBORO BAG CO I H2204 MADISON AV
--ROY R3101 IRIS PL
--SHIRLEY A R3105 IRIS PL
--SUDIE K H220 TATE ST
--THERESA MRS H212 BENNETT ST
--THOMASENA S MRS MAID R2007 LUTHERAN ST
--THOS F JR ASST MGR FAMILY FINANCE & ACCEPTANCE FRANKLINVILLE N C
--TROY MACH OPR P LORILLARD CO R507 W GASTON ST
--TROY V DRIVER DEAN F RING CONSTN R RD 6 BOX 69
--VERA H CREDIT AUTHORIZER THALHIMERS R1223 PARK
--W HOLT (EVETTE W) EMP VICK CHEM H2511 CAMPBELL
--W LAMAR (PATRICIA W) SLSMN TEXIZE CHEM H3503 NORMANDY RD
--WALTER H3101 IRIS PL
--WM D (KATHERINE R) SEC-TREAS L W ROUTH CONSTRUCTION H1313 LAKEWOOD DR
--WM G (BARBARA C) DRIVER JONES BROS BAKERY H1022 ROTHERWOOD RD
--WILLIE JR (PAULINE J) (POOLE MOVING & TRUCK RENTAL SERV) H2210 APACHE ST
--WILLIE (DOROTHY L) LAB POMONA TC CO H2811 CAMBORNE ST
--WILLIE T (LOTTIE T) FEEDMN WAFCO MILLS H309 HUFFMAN ST
--YOLANDA I MRS BENCH HD WESTERN ELEC H2211 E FLORIDA ST
POORE EVERETT A (GRACE E) DIR OF PURCHASING CONE MILLS CORP H1002 PEMBROKE RD
--JESSE E (PEARL B) FORMN BLUE GEM MFG H1104 CLEBURNE ST
--PEARL B MRS MACH OPR BLUE GEM MFG R1104 CLEBURNE ST
--THOS J (EDITH C) H707 CRANBROOK ST
POP'S PLACE (WILLIS A NEWELL) CONFRS 3622 BURLINGTON RD

HENNIS
FREIGHT LINES, INC.
Servant of Industry
2206 E. Bessemer Ave., (ORD), Greensboro, N. C. Tel. 275-16
(See Page 105 Buyers' Guide)
P. O. Box 612
General Offices, Winston Salem Tel. 724-92

HOME FEDERAL SAVINGS & LOAN ASSOCIATION
OF GREENSBORO
"The Home Federal is a Good Place to Save with Safety"
MAIN OFFICE - 113 N. GREENE ST., DIAL 275-7211

POPE A HARRELL (CHARLOTTE H) V-PRES TRUST OFCR NORTH CAROLINA NATIONAL BANK H210 COUNTRY CLUB DR
--ALICE J (WID RUFUS) H162 W MC CULLOCH ST
--ALTON P (MARY A) BR MGR DIXIE BEARINGS INC R RD 2 BOX 335
--CALVIN W (JESSIE S) SUPT GEO W KANE INC R2823 RANDLEMAN RD
--CARMEN F MRS OFC SEC HAJOCA CORP R3605 B PARKWOOD DR
--CLARA O MRS BKPR GBORO NEWS R RD 2 BOX 264
--CLARENCE L SHOP&FIELD SUPT AUSTIN-BERRYHILL R RT 2
--DONNA G RECPT JOSEPH RUZICKA INC R4229 OAKLAND AV
--EDWIN (JANET R) RETD H407 HUFFMAN ST
--ETHEL L FURN RMS 429 W SYCAMORE ST H429 W SYCAMORE ST
--HAL J (RUNIA M) SUPT GEO W KANE INC R2815 RANDLEMAN RD
--HENRY S (JUANIT C) MEAT CUTTER COLONIAL STORES H2008 BAILIFF ST
--HOWARD R (VIRGINIA B) SLSMN JONES BROS BAKERY H2515 PISGAH CHURCH RD
--JAMES A INSTR GLFD COL
--JAMES H STUDT R2008 BAILIFF ST
--JAMES S (CONNIE) SLSMN AYERST LABY H3605 PARKWOOD DR APT D
--JENNIE R OFC MGR COATES OFC SUP H1348 MC IVER ST
--JESSE S MRS CLK CONTAINER CORP OF AM R2823 RANDLEMAN RD
--JOHN H JR STUDT R606 WOODVALE DR
--JOHN H (SUSAN T) ASST DEPT HD BURL INDUS H606 WOODVALE DR
--JOHN R STUDT R2515 PISGAH CHURCH RD
--JOSEPH H (ROSEMARY) SERVMN MONROE INTERNATL R RD 8 LEXINGTON NC
--JOSEPH M (LENA M) USN H512 GARRETT ST
--JUANITA C MRS SUPVR CONE HOSP R2008 BAILIFF ST
--LAURA V NURSE H2225 LANE RD
--LINDA STUDT R2008 BAILIFF ST
--LINDA M WAITRESS UNION NEWS R220 TATE ST
--LOIS A MRS FNSHR BURL INDUS H1221 RAIL ST
--MARGT L R315 MEADOWBROOK TER
--OMER N JR (GAIL W) DRFTSMN GENL MTLS R RT 3 KERNERSVILLE N C
--OMER N (ALMA E) REPR SEARS H4229 OAKLAND AV
--R LEVON (MARY W) CONSTN WKR R1221 RAIL ST
--RALPH W (BARBARA S) ACCT PEAT-MARICK-MITCHELL & CO H2320 LARKSPUR DR
--ROBERTA M SEWER BLUE BELL R RD 2
--SUSAN S MRS TYP JEFFERSON STD LIFE INS R KERNERSVILLE NC
--VENOID (WILLIE M) CUSTDN IRVIN ARCADE H2207 E FLORIDA ST
--VERA H MRS H219 GUERRANT ST
--VESTAL E (ANNIE B) (P & J GROCETERIA) H3516 LAWNDALE DR
--W SIDNEY (MARGIE B) SERVMN MONROE INTERNATL R417 ROCKY KNOLL RD
--WARREN C (LEODA G) SUPT GEO W KANE INC H3107 S ELM ST
--WM P (BETTY B) ACCT PEAT MARWICK MITCHELL & CO H608 UNIVERSITY DR
--WM V (ROBERTA J) HAULER CONE MILLS R RD 2
POPLIN BETTY Y MRS BKPR 1ST UNION NATL BK R RT 4 BOX 419V
--CARL H (MYRTLE R) (THRIFTY MARKET) H2718 SHADY LAWN DR
--CARL H JR DRIVER PEPSI COLA R2718 SHADY LAWN DR
--RAY W (LEONA B) SEC-TREAS HOME & GARDEN PLAZA INC H2918 PLEASANT GARDEN RD
--VAUGHN (STELLA V) EMP GEO C BROWN & CO H310 LAWRENCE ST
--VIRGINIA M MRS (SKIPPER'S DAY NURSERY) R3205 NORTH HAYDEN ST
--WALTER G (VIRGINIA M) POLICEMN CITY POLICE DEPT H3205 NORTH HAYDEN ST
--WAYNE W STUDT R2918 PLEASANT GARDEN RD
POPPINS BONNIE COPYWRITER MEYER'S R305 WOODBINE CT
PORCHER KATRINA M ASST PROF A&T COL H1306 SALEM ST

Prago • Guyes
Fashionable Apparel for Women and Children
Downtown • Northeast Shopping Center • Plaza
(See Page 5 Buyers' Guide)

PORK HATTIE M CLK BURL INDUS H211 W FISHER AV
PORTER AUBREY E (WID HUGH G) WVR CONE MILLS H2415 CYPRESS ST
--CARL (LEONA) H1307 N ELM ST APT C
--CHARLES L (EUGENIA S) CLK CITY JUDICIAL DEPT H2102 DARLINGTON DR
--CLAUDE H (VIVIAN G) SLS REP H2710 LAFAYETTE AV
--CORINE (WID GEO) H604 WATSON ST
--DANL (BARBARA) LAB DUKE PWR R BURLINGTON N C
--ELIZ TECH FLYNT STUDIOS H519 BROAD AV
--EMMA L R1522 THOM CT
--EUGENIA S MRS CLK JEFFERSON STD LIFE INS R2102 DARLINGTON PL
--GALE M LABY TECH CONE MILLS R KERNERSVILLE N C
--GEO D (MATTIE I) (CEDAR STREET GRILL) H1002 S BENBOW RD
--GLENDON R (FRANCES C) SUPVR S B T & T H3506 VERNON ST
--HETTIE M (WID RANDOLPH) H201 S LYNDON ST
--HUGH O (MARJORIE) EMP WESTERN ELEC H1050 HILL ST
--JACOB STUDT R2710 LAFAYETTE AV
--JAMES INSTR A & T COLLEGE R219 N DUDLEY ST
--JAMES S (DIANA D) DIV ENG BURL INDUS H4405 WILLIAMSBURG RD
--JOHN MRS R1616 GLENRIDGE RD
--JOHN EMP HUGHEY TILE R RD 1 WHITSETT NC
--JOHN A (LILA C) CLK PO H315 W FISHER AV
--JOHN O J (FANNY M) BLEACHER CONE MILLS H415 S BOOKER ST APT 4
--JOYCE A R810½ WARREN ST
--L MC GEHEE III (JANE D) FNSHG DEPT BLUE BELL H500 WOODLAND DR
--LAURENCE E STUDT R415 S BOOKER ST APT 4
--LESSIE MAID H810½ WARREN ST
--MAGGIE R612 ARLINGTON ST
--MARGUERITE E ASST PROG A & T COLLEGE
--MARJORIE S MRS TCHR IRVING PK SCH R1050 HILL ST
--NANCY INSTR UNC
--PHYLLIS TRAINEE KAYSER-ROTH HOSE R502 NORWALK ST
--RACHEL P (WID WALDO) R1105 HILL ST
--ROBT D (HELEN B) H211 S EDGEWORTH ST
--ROBT E (MARJORIE H) MAJOR A & T COL H1503 S BENBOW RD
--RUBY E OFC SEC GBORO-HIGH POINT AIRPORT AUTHORITY H706 N EUGENE ST APT 3
--WAYNE W (SHIRLEY C) ASSOC VET ANIMAL HOSP H1626 W MEADOWVIEW RD
PORTER WILLIAM SYDNEY SCHOOL REEVES M EDENS PRIN 1632 BALL ST
PORTER WM V (MARTHA) ASST MGR CHARLES STORES R RT 1 THOMASVILLE NC
PORTERFIELD JAMES K (SUSAN G) AGT HOSP SAVINGS ASSN H933½ CARR ST
--JOHN J (EVA B) PLANT WKR GUILFORD DAIRY COOPERATIVE H1204 FULLER ST
--SUSAN G MRS OFC SEC ROLLINS SUP R933½ CARR APT B
--WM H (MARY S) ACCT BOB CASEY & CO H505 W SYCAMORE ST APT 4
PORTIS ELLERY W (DORIS G) REPR GLENN'S SEWING MACHINE CO H2605 GRIMSLEY ST
PORTLAND CEMENT ASSOCIATION FLOYD P BARNES FIELD ENG 2510 SHADY LAWN DR
PORTOR FANNIE B MRS RECPT DR JOHN B MC LAURIN R4155 BOOKER APT 4
--FLORINE (WID WALTER) R1522 THOM CT
POSEY BETTY J SALAD MKR SWAIN'S CHARCOAL STEAK HSE R903 AUSTIN ST
--CHARLES E (JOAN B) LAB GBORO MFG H601 OXFORD ST
--EDNA MRS BKPR DE SOTO CHEM COATINGS R2006 DARLINGTON PL

4 CONVENIENT BRANCHES

FRIENDLY BRANCH
617 Green Valley Road
Dial 292-0552

PLAZA BRANCH
1702 Battleground Ave.
Dial 274-6546

SUMMIT AVE. BRANCH
1201 Summit Ave.
Dial 274-3284

FOUR SEASONS BRANCH
Temporary Location
Corner High Point Rd. and Pinecroft Rd.
Dial 299-9582

RICHARDSON REALTY, INC.
EST. 1926
ALL PHASES OF REAL ESTATE AND INSURANCE
DIAL 275-0541
841 W. Market St.
(SEE PAGE 125 BUYERS' GUIDE)

PIEDMONT NATURAL GAS CO., INC.
☆ COOKING ☆ WATER HEATING
"LET GAS DO YOUR 5 MAJOR JOBS"
☆ AIR CONDITIONING
☆ REFRIGERATION ☆ HEATING
ALL DEPARTMENTS
OFFICE 440 W. MARKET *(See Page 78 Buyers' Guide)* **TEL. 275-3352**

MOORE REALTY and MORTGAGE CO.

A. K. MOORE, JR.
Pres.

REALTORS

Sales
Rentals
Property
Management

Mortgage Loans Insurance

BUILDERS

314
N. Greene St.

Telephone 275-4541

SEE PAGE 124 BUYERS' GUIDE

FUEL OIL
Tel.
299-0431

HARDIN OIL CO. INC.

Filtered
and
Metered

PHILLIPS 66

PROMPT SERVICE

Kerosene
Tel.
299-0431
4206 Oakland Ave.
(See Page 71 Buyers' Guide)

HARRY D. KELLETT, Inc.
AUTHORIZED DEALERS
Dodge — Dart — Automobiles
DODGE JOB-RATED TRUCKS
(See Page 10 Buyers' Guide)
449 W. Market St. Phone 275-9541

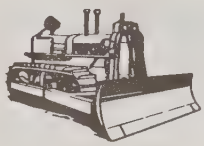

E. L. RUMMAGE CONSTRUCTION COMPANY
WE BUILD DAMS, LAKES and CLEAR WOODLANDS
3 MILES W. OF PLEASANT GARDEN ON DAVIS MILL RD., P.O. BOX 187
DIAL 674-5571
(See Page C and Page 49 Buyers' Guide)

POSEY
--ELDON E (CHRISTINE) PROF UNC H4311 DOGWOOD DR
--EMMETT R (FRANCES B) OVERHAULER CONE MILLS H2001 O'NEILL PL
--GEO L (HELEN C) H825 HOMELAND AV
--HERMAN J (GLORIA E) BLENDER P LORILLARD CO H1208 VANCE ST
--JASPER (LINDA) JAN CITY BD OF EDUC H336 GORRELL ST
--JOHN T (EDNA J) SLSMN OLD DOMINION CANDY CO H2006 DARLINGTON DR
--MARGT STUDT R4311 DOGWOOD DR
--MARGT G MRS PRSR GBORO LNDRY & CLNS R903 AUSTIN ST
--NAOMI H MRS MAID H258 W WHITTINGTON ST
--PATRICIA A MRS STEAM PRSR BLUE GEM MFG H327 CUMBERLAND ST APT F
--ROBT L JAN JONES BROS BAKERY R1000 ASHE ST
--ROBT L WHSEMN OETTINGER LBR R903 AUSTIN ST
--RUTH MRS H336A GORRELL ST
--WILEY U H709 ASHE ST
POSIE WM L (MYRTLE W) REPR DICK'S SHOE SHOP H1113 BELLEVUE ST
POST A W SALES (ALBERT W POST) AGRL PUMPS 1802 SPRING GARDEN ST
POST ALBERT W (FLORENCE C) (A W POST SALES) H1802 SPRING GARDEN ST
--DANNIE STUDT R1804 SPRING GARDEN ST

--EDWARD N SEC LIGHTING CREATIONS INC R HIGH POINT NC
--SAML C (ELIZ B) BUYER SEARS H1804 SPRING GARDEN ST
POSTEN DAVID EMP R206 S FORBIS ST
POSTER MAGGIE MRS R300 W CAMEL ST
POSTON BRYANT (HAZEL) EQUIP OPR LAMBETH CONSTN H3919 PHILLIPS AV
--CHARLES R (JUDITH P) V-PRES HANDI-CLEAN PRODUCTS H1816 DUBLIN DR
--JOHN D H417 HIGH ST
--JOSEPH B (MARY M) MECH HOWARD CONSTN H3209 HIGH POINT RD
--LONA R (WID WM) H828½ SILVER AV
--M C FORMN HOLSUM BAKERY R2304 KERSEY ST
--MABLE G SANDWICH MKR MADE RITE SANDWICH R235 N SPRING
--MC BRIDE (ORA) PRODUCTION WKR JONES BROS BKY R408 S SPRING ST
--MICHL SURVEYOR N GLEN WALKER R235 N SPRING ST
--ORA E (WID TALMER A) IN CHGE FORDHAM'S WASH H1807 MC CORMICK ST
--ROBT REV (JOYCE) PASTOR COMMUNITY CHAPEL CH H2008 BOULEVARD ST
--TALMADGE C (MABLE G) H235 N SPRING ST
--THOS B (ROBBIE B) PURCH AGT P LORILLARD CO H1311 CARDINAL PL
--WILLIE R (ALBERTA H) PANNER INTERSTATE BAKERIES H1011 PORTLAND ST
POSTOR HATTIE MRS LNDRY WKR UNC H300 W CAMEL ST
POTEAT ALLEN W JR (MILDRED P) LM FXR CONE MILLS H3412 HADHAM PL
--ALLEN W H1203 16TH ST
--CLARENCE (JULIE) COMP DFAL PRNTG R1907 FAIRFAX RD
POTEAT & FRANKS (WM N POTEAT JOSEPH D FRANKS JR) LWYRS 101 N ELM ST RM 535
POTEAT GEO A (MARY C) ENG ENGINEERED PLASTICS H111 BERKSHIRE ST
--H W WAITER SEVENTY TRUCK STOP R REIDSVILLE NC
--HAROLD B (JEAN M) UNIT MGR COML CREDIT ASSN H209 REVERE DR APT 81

POTEAT
--IRVIN (HILDA R) SUPVR EASTERN AIR LINES H3917 KIPLING DR
--JAMES D (ALEASE H) DRIVER BERRY COAL & OIL H404 HUFFMAN ST
--JAMES L (DOROTHY) WVR CONE MILLS H2130 EVERITT S APT 10
--JEAN M MRS TCHR GRIMSLEY SR HI SCH R209 REVERE D APT 81
--JOSEPH L H3128 BROADVIEW ST
--LARRY L (DORIS) ATNDT LEWEY SUNOCO SERV H206 ERWIN ST
--MYRICK INSTALLER SOU ELEVATOR R3412 HADHAM PL
--MYRTLE C MRS EMP SMITH DRY CLN R1118 DUKE ST
--NANCY M MRS PAIRER BURL INDUS R3907 CLIFTON RD
--RAINEY (EDITH D) SPNR CONE MILLS H716 DETT CT
--ROBT A R3907 CLIFTON RD
--THEO J (STACEY N) SWPR CONE MILLS H1016 OLIVE ST
--WM H LECTURER UNC
--WM M (ARLENE C) (POTEAT & FRANKS) H1914 LAFAYETT AV
--WILLIE LAB GBORO CONCRETE CONSTN R YANCEYVILLE N C
POTTER CHERI L STUDT R3210 EDGEWATER DR
--EDNA MRS ATNDT SPEEDY LNDRY R1011 WARREN ST
--EMMA J TCHR R3210 EDGEWATER DR
--FAYE W MRS CLK JEFFERSON STD LIFE INS R RD 7 BOX 620
--GEO B (CATH M) DIV FIELD ENG MTL & CONTROL H1104 MONTPELIER DR
--JOHN W ASST MGR FAIRWAY FINANCE R517 W MARKET ST
--JONAS O (AGATHA R) MAIL CONTR PO H3210 EDGEWATER DR
--LEVI J (EDNA D) DRIVER HEMINGWAY TRANSPORT R101 WARREN ST
--LLOYD B (IRENE) MACH OPR CONE MILLS R3514 SUMMIT AV
--M EDNA H210 KENSINGTON RD
--PATRICIA F STUDT R3210 EDGEWATER DR
--W B EMP O'HENRY HOTEL R205½ S DAVIE ST
POTTINGER EVELYN A LECTURER UNC
POTTS AARON JR (REBECCA W) SPARE HD CONE MILLS R BROWNS SUMMIT NC
--ANNIE T MRS MAID H209 GILLESPIE ST APT C
--CLARENCE (BETTY J) PIPE SETTER POMONA PIPING CO H1325 ASHE ST
--CLARENCE R206 YORK ST
--CLAUDE (BLANCHE) SUPT GEO W KANE INC R WINSTON SALEM NC
--FRANK E (EDITH H) SIGN PNTR 104 COMMERCE PL R R 3 BX 204-A
--JAMES A FXR KAYSER-ROTH HOSE R COLFAX NC
--JOHN S (JANIE G) FIREMN A&T COL H206 YORK ST
--LOWERY S (NORMA S) CARP H1812 WILLORA ST
--MILO (MARY) FNSHR JOSLIN CONSTN H523 MARTIN ST APT 4
--NORMA J MRS OFC SEC WESTERN AUTO R1812 WILLORA
--REBECCA MRS H1713 10TH ST
--ROSA L (WID JOSEPH H) H4005 GILMORE DR
--RUBY L MRS SLSWN BELK'S R COLFAX NC
--STEPH L (MARTHA B) U S A H114 AUNT MARYS AV
--WALTER (ADDIE E) FNSHR JOSLIN CONSTN H REAR 629 ASHE ST
POUCKE RAY (MARGT) H2900A E BESSEMER AV
POUND MYMAN L (ELOUISE W) WHSE MN TEXACO H1805 HEILWOOD DR
POUNDS JOE (LIDY) EMP GUILFORD FDY R910 TUSCALOOS ST
POWELL A RAY (MARY H) V-PRES HONEY'S INC H1606 W CONE BLVD
--ALBERT B (LULA B) H746 WILLOW CT
--ALF RETD H2210 NELSON ST
--ALICE HLPR LITTLE BO PEEP PLAY SCH & KINDERGART R GILLESPIE ST
--ANDREW (ROSA L) YDMN H717 BINGHAM CT
--ANN MRS H129B AUNT MARYS AV
--ANN MRS CASH WILLS BOOK & STATIONERY
--ANNIE MRS LNDRY WKR FRYE-WEBSTER CLN LNDRY R403 BENNETT ST
--ARLIE C U S A R1016 CRANBROOK ST

Prove BRIDGES' Value By Comparison
DOWNTOWN
329 S. Elm St.
Dial 272-0165

Two

Bridges FURNITURE CO.

(SEE PAGE 75 BUYERS' GUIDE)

Fine Furniture and Furnishings For The Home
Locations
Summit Shopping Center Dial 272-611
Summit Av. Cor. E. Bessemer Av.

Dial 273-3401

Lambeth-Troxler Funeral Home

"Completely Air Conditioned"

AMBULANCE SERVICE

(See Page 74 Buyers' Guide)

Dial 273-3401

POWELL

--BLONZORA (WID EZRA) MAID H1816 EVERITT ST
--BRYANT E (MARGT A) MACH OPR BRAME TEXTILE MACH H1702 VALLEY PARK DR
--BURLEY F JR SLSMN TENN-CARO TRANS
--C GLENN (RUBY) AGT FIDELITY UNION LIFE INS R RD 9 BOX 78 LEXINGTON NC
--CAROLE J R2202 VILLA DR
--CAROLYN W MRS TCHR PAGE SP HI SCH R1354 SEMINOLE DR
--CARRIE MRS SLSWN WOOLWORTH'S R RD 1 SUMMERFIELD NC
--CECIL LAB R834 BURBANK ST

POWELL CHARLES G JR (Roselyn M), 2d V-Pres and Associate General Counsel Jefferson Standard Life Insurance Co, 101 N Elm st, Tel 378-2373, h4908 Manning dr, Tel 299-7647

--CHARLES L (CAROLYN W) ASST DIV MGR JEFF STAND LIFE H1354 SEMINOLE DR
--CHARLES L JR STUDT R1354 SEMINOLE DR
--CHRISTA C (WID JAMES) H1615 NELSON ST
--CLARENCE (ROSA R) LAB THOMPSON ARTHUR PAVING H1216A E WASHINGTON ST
--CLARENCE G LAB BONITZ INSULATION R1917 LUTHERAN ST
--CLAYTON R (BESSIE B) USAF H3819 REPON ST

POWELL DAVID N (Isabelle R), Treas Gate City Savings & Loan Association, 108 S Greene st, Tel 275-9566, h406 Hillcrest dr, Tel 273-7528

--DAVID W (ANNIE M) DRIVER GRAHAM CHEM H403 BENNETT ST
--DOROTHY MPS LABY TECH DPS TANNENBAUM VATZ & WAINER R2202 VILLA DR
--E L H1003 ARBOR DR APT 14
--EDNA S OFC SEC GUILFORD GALLERIES R805 S CHAPMAN ST
--EDW CONSTN WKR THOMPSON-ARTHUR PAVING H205 BENNETT ST
--EDW (NANCY M) TCHR PS H1409 IVY HTS
--EFFIE B (WID EUG F) R2202 VILLA DR
--ELEANOR P TCHR PAGE SR HI SCH R109 MC IVER ST APT E
--ELIJAH (ALLIE S) RETD H820 REID ST
--ELIZAH JR CADDIE GBORO COUNTRY CLUB R820 REID ST
--EMMA MRS H707 MACON ST
--ETTA K (WID DANL) MAID H1864 SPENCER ST
--EUG (ODELL P) MTCEMN W H SULLIVAN CO H906D ASHEBORO ST
--EVERETT F RTEMN SANDS & CO R BROWN SUMMETT NC
--FRANCES W (WID JOHN W) R3406 DOGWOOD DR
--FRANK (VIRGINIA S) CARP H908 AUSTIN ST
--FRED L (ALICE H) TEX WKR CONE MILLS H751 GILLESPIE ST
--GILBERT E (HELEN R) SLSMN RICHARDSON REALTY H1306 W CORNWALLIS DR
--GILBERT L (HELEN L) GRO MGR COLONIAL STORES INC H2407 LARKSPUR DR
--GILMER (MAXINE J) FILTER PLANT OPR CONE MILLS H3908 BAYLOR ST
--H WALKER JR (GWEN G) PRES-TREAS STIPP & POWELL INC H609 W ROCKFORD ROAD
--HAROLD STUDT R3003 NORTHAMPTON DR
--HARRY H1328½ MADISON AV
--HEATH MRS TCHR MURPHEY SCH R612 NORTHRIDGE ST
--HERMAN G (SANDRA C) SLSMN AM BAKERIES H1303 LARSON ST
--I ANNE INSTR UNC H128 TATE ST
--J CLARENCE (POWELL'S SHOE STORE) H1819 MADISON AV
--J CLARENCE JR MGR POWELL'S SHOE STORE R1819 MADISON AV
--J LEE (MARTHA H) ASST SEC MURRAY FUNERAL HOME H108 W NEWLYN ST
--JAMES SHT MTL WKR W H SULLIVAN CO R WINSTON SALEM N C
--JAMES C (REBECCA K) SLSMN CAPITAL REPRODUCTION H805 S CHAPMAN ST
--JAMES E SLSMN MADE RITE SANDWICH R BROWNS SUMMIT NC
--JAYNE C MRS NURSE CONE HOSP H1000 HAMPTON ST

(See Page 19 Buyers' Guide)

POWELL

--JIMMY W (DOROTHY P) E ENG AMP INC H3202 JAMES PL
--JOHN R (SUE B) PLANT SUPT RECO TANKS R3313 DONNELL ST
--JOHN R (LILLA M) JAN UNC H502 MARTIN ST
--JOSEPH C JR (ELINOR K) MFRS REP (SHOES) 517 N HOLDEN RD H517 N HOLDEN RD
--JOSEPH E (HERMIS M) (POWELL'S GROCERY) H4626 HIGH POINT RD
--JUDITH L SLS DEPT PAUL ROSE STORE R1000 HAMPTON ST
--JUDY T MRS OFC SEC RECO TANKS
--KATHLEEN B CHKR KROGER'S R4512 SUMMIT AV
--LA VISA MRS RECPT FLYNT STUDIOS R1036 W MARKET ST
--LACY W (WID ROBT L) H707 CHURCH ST
--LAVISA H1036 W MARKET ST APT 7
--LAWRENCE M (HEATH L) TELLER NC NATL BK H612 NORTHRIDGE ST
--LEROY CONSTN WKR R707 MACON ST
--LEWIS G (MARTHA L) BARBER BEACH'S BARBER SHOP R RANDLEMAN RD RT 1
--LILLA M MRS MAID JEFFERSON STD BLDG R502 MARTIN
--LILLIAN MAID OAKS MOTEL R1816 EVERITT ST
--LILLIAN P (WID WALKER H) H1846 N ELM ST APT A
--LOUIS JAN COUNTY HEALTH DEPT H1517 CUNNINGHAM ST
--LUCAS W (LUCY) H3722 OAKWOOD DR
--LYNN MRS TCHR AYCOCK JR HI SCH R BOX 1936
--MABEL G (WID JOHN H) SLSWN AL'S 5&10 STORE H1918 MC CONNELL RD
--MARGT A SANDWICH MKR MADE RITE SANDWICH R402 E WHITTINGTON ST
--MARTHA H MRS (MARTHA'S BEAUTY SHOPPE) R108 W NEWLYN ST
--MARTHA N TCHR CONE SCH R1606 W CONE BLVD
--MARY A CLK JEFFERSON STD LIFE INS R1716 ELWOOD ST
--MARY C (WID DANL T) TAILOR YOUNTS-DE-BOE H4309 HALIFAX RD
--MARY M SEC FRANK R HUTTON H612 NORTHRIDGE ST
--MAXINE J MRS WVR CONE MILLS R3908 BAYLOR ST
--MILLIE H (WID FRANK) R1613 EASTWOOD AV
--NANCY E OPR SBT&T R805 S CHAPMAN ST
--NELSON T (CATH B) H1016 CRANBROOK ST
--NELVIE J (WID JOHN) R1918 MC CONNELL RD
--ODELL J REV (LUCILLE W) PASTOR PALM STREET CONGREGATIONAL CHRISTIAN CH R212 W CORNWALLIS DR
--OSCAR L (MARY L) SLSMN DAVIDSON SUP H1309 WESTRIDGE RD
--PATK B (BETTY S) DISP SOU RR H2300 NEW ORLEANS ST
--PATRICIA TCHR H109 MC IVER ST APT E
--PAUL R H2521 DUNHILL DR
--PAUL T (PEARL L) DISPR DUKE PWR H2002 WELLINGTON DR
--PEGGY H MRS CLK-TYP JEFFERSON STD LIFE INS R RD 1 BROWNS SUMMIT NC
--R DOUGLAS PRES VARINA WHOLESALE BUILDERS SUPPLY R FUQUAY SPRINGS NC
--RALPH H SVMN STRANBERG APPLIANCES R2210 NELSON ST
--REBECCA C MRS OFC SEC FORD MTR CREDIT H3409 IMMANUEL RD
--RICHD W (MARY D) MGR GREENSBORO FINISHING CO R5406 MECKLENBURG RD
--ROBT STUDT R612 NORTHRIDGE ST
--ROBT E STUDT R1864 SPENCER ST
--ROBT L JR ASST CHF CITY FIRE DEPT R RT 3 BX 73 (GLFD COL)
--ROBT V JR STUDT R536 AUDUBON DR
--ROBT V (WILLIE E) CHF ENG BLUE BELL H536 AUDUBON DR
--RUBY C (WID THRANCY) H834 BURBANK ST

SEARS ROEBUCK AND CO

"SHOP AT SEARS AND SAVE"

NO MONEY DOWN ON ANY OF SEARS CONVENIENT CREDIT PLANS

201 N. EUGENE ST AT GASTON

Sears
SEARS ROEBUCK AND CO

PHONE 275-8511

(See Page 53 Buyers' Guide)

GALLOWAY BUICK CO., Inc.

Souths Most Modern Automobile Dealership

- BUICK RIVIERA
- BUICK ELECTRA 225
- BUICK WILDCAT
- BUICK LeSABRE
- BUICK SKYLARK
- BUICK SPECIAL
- BUICK'S OPEL KADETT

401 N. Pearson St. cor. Oakmont Av.

(See Page 8 Buyers' Guide)

Tel. 275-5345

GATE CITY ROOFING CO., INC.

ROOFING AND SHEET METAL WORK

"We Serve Those Who Demand The Best"

402 TIPTON PL. **P.O. BOX 366** **TEL. 274-0166**

(See Page 133 Buyers' Guide)

BOREN BRICK FOR EVERY NEED

WIDE VARIETY OF SIZES and COLORS

SOLITE BLOCKS

Manufactured By

BOREN Clay Products Co.

Telephone 674-2255

Plant and Office Pleasant Garden, N.C.

(SEE PAGE 25 BUYERS' GUIDE)

UNITED SERVICE MOTORS
A NATIONAL ORGANIZATION

DIXIE SALES Company Inc

Automotive Service Delco Batteries - Parts

BEAR ALINEMENT SERVICE

SMALL GASOLINE MOTORS SALES and SERVICE

327-29 Battleground Ave.

TELS. 272-5773 and 273-6964

MEMBER AUTOMOTIVE ELECTRIC ASSOCIATION AEA

KIRKMAN AND KOURY, INC.
"BUILDERS OF FINE HOMES AND COMMUNITIES"
OFFICE 2103 E. BESSEMER AVE. (See Page 119 Buyers' Guide) PHONE 274-8401

CAROLINA SURVEY & MAPPING CO., INC.
Richard D. Martinez, Mgr.
PHONE 274-7782
220 WATSON BLDG., 128 SYCAMORE ST.,
P. O. BOX 2136
(See Page 144 Buyers' Guide)

POWELL
--RUSSELL V (DOROTHY T) PLANT MGR MODERN MTL PRODUCTS H2202 VILLA DR
--RUTH MRS MACH OPR BLUE GEM MFG R1407 GLENSIDE DR
--SAML Q (LYNN C) STUDT H2529 SPRING GARDEN ST APT 8 B
--SAML Q (VIRGINIA C) FORMN DUKE PWR H3501 ARDALE PL APT A
--SANDRA C MRS CLK JEFFERSON STD LIFE INS R1303 LARSON ST
--STREBY (ALMA C) WITH POWELL'S GROCERY H908 MARTIN ST
--SUMMIE C (VIOLA P) ASST BR MGR PEELER'S BI-RITE SUPER MKT H3003 NORTHAMPTON DR
--THOS C III (SARAH L) GENL MGR KEY REALTY H3012 ROBIN HOOD DR
--THOS V JR FRONT MN SOUTH DRIVE-IN THEATRE R4116 ROMAINE ST
--THOS V (NANCY B) DRIVER CENTRAL MTR LINES H4116 ROMAINE ST
--VIOLA P MRS CHKR PEELER'S BI-RITE SUPER MKTS R1401 ASHEBORO
--VIRGINIA D TCHR GRIMSLEY SR HI SCH H1410 WHILDEN PL
--WALLACE V (SHIRLEY) PORTER CONE HOSP R617 ESSEX ST
--WM E R2202 VILLA DR
--WM J CLAIMS ANALYST PILOT LIFE INS R805 S CHAPMAN ST
--WILLIE D WHSEMN GRAHAM CHEM R705 BEST ST
--WILLIE H MACH OPR LANE'S LNDRY R1917 LUTHERAN ST
--WILLIS STUDT R405 COTTAGE GROVE AV
POWELL'S GROCERY (JOSEPH E POWELL) 4626 HIGH POINT RD

POWELL'S SHOE STORE (J Clarence Powell), Edwin Clapp Walkover I Miller, Mademoiselle, Paradise and Joyce Shoes, 115 S Elm st, Tel 272-8219

POWER HARRY J DRFTSMN PIEDMONT AERIAL SURVEYS R1328½ MADISON AV
--JOE P (REBECCA S) BKPR PIDMONT TRAILER REPR H3909 RAINTREE DR
POWER TOOL & EQUIPMENT SALES CO (RANDOLPH G ENSIGN) SLS OFC 1407 MILL ST
POWER TOOL SERVICE INC WM H MORRISON JR PRES WM H MORRISON V-PRES MRS JOY C MORRISON SEC-TREAS CONTRS EQUIP 867 HUFFMAN ST
POWERS AVERY M (BETTY B) DRIVER ROADWAY EXP H2815 SHERWOOD ST
--BENNIE CARP DOCKERY LBR & HDW R702 HENLEY ST
--C WINFRED (NOVELLA S) (PATTERSON STREET GULF SERVICE) H1304 ANDOVER AV
--CARSON C (MARTHA C) ACCT BURL INDUS H1217 CLIFFWOOD DR
--CATH F MRS CLK TENN-CARO TRANS R2005 JONE ST
--CLYDE E (ALICE B) MECH GALLOWAY BUICK R RT 1 BOX 169
--CORNELLA D (WID JAMES H) H3308 BECK ST
--DAVID J STOCK WKR BLUE GEM R2809A SPRING GARDEN ST
--DAVIS P MACH OPR MODERN MTL PROD R105 WILSON ST
--ETHEL M CLK N & M PUBL R2408 SPRING GARDEN ST
--FLETCHER T (MABEL T) SHEARMN MODERN MTL PRODUCTS R RD 4 BOX 638
--H FRANCIS (CATH C) POLICEMN CITY POLICE DEPT H2005 JANE ST
--HELEN B MAID H915 GIBSON ST
--HERLIE F POLICEMN CITY POLICE DEPT R2005 JANE ST
POWERS
--JAMES E EQUIP OPR CITY DEPT PUB WKS R SUMMERFIELD NC
--JAMES E (HAZEL C) ASST OVERSEER CONE MILLS H1519 ANDOVER AV
--JIM (ILA M) MACH OPR MODERN MTL PROD R4117 PLEASANT GARDEN RD
--JOHN RODMN HOLLOWELL BORUM & ASSOCS R207 HENDLEY ST
--JOHN H (VIRGINIA) SHIP CLK BLUE GEM MFG R RT 1 BOX 519 JAMESTOWN NC
--JOHN P PNTR FORD BODY R RD 2 STOKESDALE NC
--JOHN W (JEAN J) SURVEYOR HOLLOWELL & BORUM H328 CHURCH ST
--JOHN W (LOUISE) HLPR NORTH STATE MILLING R RT 1 SUMMERFIELD NC
--JUANITA B CLK BLUE GEM MFG R RT 1 SUMMERFIELD NC
--JUDY MRS OFC WKR MC DONALD'S H2307 FOUR SEASONS BLVD
--LAURA E (WID H MONROE) R1406 WALNUT ST
--LINDA STUDT R1304 ANDOVER AV
--LOTTIE M SPNR CONE MILLS R207 HENDLEY
--MABEL MRS BUYER THALHIMERS R RD 4 BOX 638
--MAE MRS MACH OPR BLUE GEM MFG R4117 PLEASANT GARDEN RD
--MARTHA MRS TCHR HUNTER SCH R1217 CLIFFWOOD DR
--MAUDE A MRS MACH OPR GBORO MFG H2809A SPRING GARDEN ST
--MERRIEL E MACH CONF MILLS R ASHEBORO N C
--NINIA B INSP BURL HOSP R2809A SPRING GARDEN ST
--NOVELLA S MRS OFC SEC CARO CONSTN R1304 ANDOVER AV
--OLLIN M (WANDA C) DRIVER RYDER TANK LINE INC H1104 WESTRIDGE RD
--PATRICIA L GRADUATES ASST UNC
--REGINALD W (MARGT W) DEPT REP KROGER'S H2210 WALKER AV
POWERS REGULATOR CO ROBT W HAYWORTH RES ENG 1329 BEAMAN PL RM 1
POWERS ROBT L (MYRTLE B) ELECTN GBORO WAR MEMORIAL AUDITORIUM & COLISEUM H3700 GENTRY ST
--ROY K PNTR R915 GIBSON ST
--RUBY T HOSTESS TROPICANA SUPPER CLUB R1032 S AYCOCK
--RUSSELL (BESSEMER BILLIARDS) H717 CHESTNUT ST APT K
--RUSSELL H (ZELMA P) RETD H1406 WALNUT ST
--TED E (WINNIE T) EMP P LORILLARD CO H3911 LACY ST
--TONY L ORDER PICKER BLUE BELL R1505 FAIRMONT ST
--WANDA MRS TCHR MURPHEY SCH R1104 WESTRIDGE RD
--WM F (NOLA E) BKBNDR JOSEPH RUZICKA INC H3105 MASONIC DR
--ZELMA P MRS SPNR CONE MILLS R1402 WALNUT ST
POWHATAN APARTMENTS THE 904 W MARKET ST
POYTHRESS ED A (BETTY) LINO OPR JOHN H HARLAND CO H608 S HOLDEN RD APT 2
PRADO ILA M (PAMPER GIRL BEAUTY SALON) R4216 KILDARE DR
--RICK J (MAE) BARBER ELAM AV BARBER SHOP H821 CASTLEWOOD DR
PRADO DONALD R (ANNAH B) SEC PRADO GUYES INC H1605 HOBBS RD

PRADO-GUYES INC
ADOLPH GUYES, PRESIDENT
SAML J PRADO, VICE-PRESIDENT
DONALD R PRADO, SECRETARY
LEONARD J GUYES, TREASURER
WOMEN'S AND MISSES' READY-TO-WEAR
DOWNTOWN
125-27 S ELM ST
NORTHEAST SHOPPING CENTER
1000 SUMMIT AV
PLAZA
1710 BATTLEGROUND AV
TELEPHONE ALL STORES, 273-1957
(See Page 5 Buyers' Guide)

PRADO SAML J (JEAN M) V-PRES PRADO-GUYES INC H301 HOLDEN RD
PRAIRIE CAROL STUDT R304 ABERDEEN TER

it's PET . . . you bet!
(See Page 50 Buyers' Guide)

CONVENIENT
Battleground Branch
1804 Battleground Ave.
Lewis Street Branch
122 E. Lewis
Installment Loan Dept.
104 N. Elm St.

Greensboro's
FIRST UNION NATIONAL BANK
OF NORTH CAROLINA
NORTH CAROLINA'S FAMILY OF HOME TOWN BANKS
Greensboro Main Office - Southeastern Building
105 E. Market St., P.O. Box 3468
Dial 274-3201 (All Depts.)
(See Page 20 Buyers' Guide)

BRANCHES
Summit Shopping Center Branch
926 Summit Av.
Spring Garden Branch
3101 Spring Garden
Farm Service Dept.
122 E. Lewis

PRAIRIE
--CHARLES E (JANE M) ADV SLSMN GBORO NEWS H304 ABERDEEN TER
--JANE M MRS LEGAL SEC FORMAN ZUCKERMAN & SCHEER R304 ABERDEEN TER
PRALL DOYLE B (WID CHARLES E) H1404 GARLAND DR
PRANGLER LAURA MRS MAID H861 PASADENA ST
PRATER J H JR (BETTY G) SLSMN H619 MEMPHIS ST
PRATT BEATRICE H MRS H1113 BILBRO ST
--CHARLES A (EVELYN K) (CAPEK) H620 PARK AV
--DOLLIE M MRS CAFETERIA MGR SBT&T R528 COLLEGE RD
--FRANK L STUDT R620 PARK AV
--GORDON E CABT MKR BETTER BUILT WOOD PRODUCTS R RD 1 BOX 121
--JAMES (RUTH) LAB UNC H1716 BRICE ST
--JAMES F (JANNITH B) DRILLER BAINBRIDGE & DANCE H3710 OAKWOOD DR
--JOHN L (RETHA) BALER CONTAINER CORP OF AM R1815 HUFFINE MILL RD
--LONZO CARP KIRKMAN & KOURY R703 GARRETT ST
--MARION E (SUAN K) DESIGNER HERRITAGE FURN H1308 CLERMONT ST
--MOLLIE M MRS MGR CAFETERIA S B T & T H809 HOLLIDAY DR
--P W (JULIA) SWITCHER CENTRAL MTR LINES R201 FRIENDWAY
--RAOUL A (JOSEPHINE P) MGR AMP INC H1708 EFLAND DR
--RETHA OPR ROSE BEAUTY SALON R1815 HUFFINE MILL RD
--ROSA P (WID JACK) H722 JORDAN CT
PREASTLEY SEE ALSO PRESLEY PRESSLEY AND PRESSLY
--DOZIER (DOLLIE A) RETD H1510 LINDSAY ST
PREBBLE GUY R JR (NANCY B) PRODUCTION CONTROL NEWMAN MACH H3817 PARKWOOD DR
PREDDY SEE ALSO PRIDDY
--CARL H (HELEN G) MACH OPR P LORILLARD CO H1323 E CONE BLVD
--DALE H (HALLIE L) H2724 SHADY LAWN DR
--GEO E (CLARA N) H605 PARK AV
PREDDY GEO E JR POST NO 2087 (V F W) 611 HOMELAND AV
PREDDY JAMES C DISPR PIEDMONT NATURAL GAS R GIBSONVILLE NC
--MARJORIE A STUDT R4638 W MARKET ST
--ROGER L (EMMA MC) USAF R1323 E CONE BLVD
--W JASPER (BESSIE P) FLDR CONE MILLS H1328 KIRKMAN ST
--WM O ENG AIDE CITY DEPT PUB WKS R REIDSVILLE N C
PREFONTAINE J EDOUARD (HILDA H), PHYSICIAN, EYE EAR, NOSE AND THROAT, 401 JEFFERSON STANDARD BLDG 101 N ELM ST, TEL 272-4455, H901 DOVER RD, TEL 272-3523
PREIST HOWARD LAB CITY DEPT PUB WKS R1343 OGDEN ST
PREMIUM PAYMENT CO (JAMES R PHILLIPS & K G PHILLIPS) INS PREM FINANCING 318 S EUGENE ST RM 104
PRENTICE BILL COUNTERMN BURGER KING R5702 BUDDINGWOOD DR
PRESCOTT JEWEL S BKPR GRIFFIN BAKING R108 MUIRS CHAPEL RD
PRESCOTT REGINALD W (JEWEL S) SLSMN NORTH STATE CHEVROLET H108 MUIRS CHAPEL RD
PRENTZAS CHARLES M STUDT R211 MIMOSA DR
PRESCOTT HELEN J (WID JOHN) H211 MIMOSA DR
PRESCOTT JOHN L DYEING DEPT CONE MILLS R5626 ATWATER DR
PRESCOTT MARILYN H MRS CASH AM NATL INS R GBORO MOBILE HOME
PRESCOTT NICHOLAS L (JACQUELINE L) (NICK'S CAFE) H604 LAKEVIEW ST
PRENZEL ALBERTA L (WID GEO C JR) H1203 LATHAM RD
PRESALEY HENRY G JR (ORENE S) SLS MGR WESTERN AUTO H4108 SACRAMENTO DR

PRESBYTERIAN CHURCH OF THE COVENANT
DR JOSEPH M GARRISON, PASTOR
REV KAY M MISENHEIMER, ASSOCIATE PASTOR
SUNDAY SCHOOL 10:00 AM
MORNING WORSHIP 9:00 AM AND 11:15 AM
501 S MENDENHALL ST
TELEPHONE 275-6403

PRESBYTERIAN CH OF THE CROSS REV JAMES F MILLER PASTOR 1900 PHILLIPS AV

Verifax Readyprint COPIERS . . . SUPPLIES . . . SERVICE
Travis Jones
PAUL B. WILLIAMS, Inc.
1001 BATTLEGROUND AVE. TEL. 275-0446
GREENSBORO, NORTH CAROLINA
A Kodak Products Dealer—(See Page 57 Buyers' Guide)

PRESBYTERIAN HOUSE WESTMINSTER FELLOWSHIP PATRICIA HALL DIR 500 FOREST ST
PRESGRAVES CAROL OFC SEC FIRST CITIZENS BK & TP R1809 W CONE BLVD
--STEVE U S A F R1809 W CONE BLVD
PRESIDENT JACOB DRIVER THOMPSON-ARTHUR PAVING R424 EAST ST
PRESLER BRUCE D (SHELBY M) SUPVR PET MILK H1008 IDLEWOOD DR
--SHELBY M MRS CLK CONE MILLS R1008 IDLEWOOD DR
PRESLEY SEE ALSO PRESSLEY PREASTLEY AND PRESSLY
--GARY C (MARY E) LAB NORTH STATE H1802 SHERWOOD ST
--WILEY (MARY S) REPR SOU ELEC SERV H607 ESSEX ST
PRESNELL ARTH (AVONNA) (SELF SERV LNDRY) H2017 FREEMAN MILL RD
--CHARLES M (NELLIE) DEPT MGR SOU SLS R3400 HIGH POINT RD
--JOHN D (LOUISE) COOK CONE HOSP H1908 BAILIFF ST
--LONNIE E (FLORENCE P) H417 CREEKRIDGE RD
--LOUISE WAITRESS RANCH RESTR R1908 BAILIFF ST
--W H (SEMINA) H3823 WEST AV
--WM O LABY MTCE CONE MILLS R RD 2 BROWNS SUMMIT NC
PRESSLEY SEE ALSO PRESLEY PREASTLEY AND PRESSLY
--ALICE OFC SEC JIM PINNIX HOMES R2018 THAYER CIR
--CLIFTON (DORA B) FIREMN POMONA PIPE PRODUCTS H4407 SWIFT ST
--CORZENA B MRS NURSE 1114 W MC GEE ST H1114 W MC GEE ST
--DOREATHEA R MRS H4611 RAILWAY AV
--DOROTHY L HLPR MORGAN'S POULTRY R4407 SWIFT ST
--FLOSSIE (WID SAML) H2308 BINGHAM ST
--GARY (MARY E) LAB N STATE PYROPHYLLITE R700 GRANITE ST
--HAROLD D (SHIRLEY A) ATNDT SHULER SHELL STA H2225 OSBORNE RD
--ISAIAH O (CORZENA B) YDMN H1114 W MC GEE ST
--JAMES JAN UNC-G H4609 RAILWAY AV
--JOSEPH C LAB N S PYROPHYLLITE R4407 SWIFT ST
--MARY S MRS PRSR MODEL LNDRY & DRY CLNS R607 ESSEX ST
--RAYMOND T H4418 SWIFT ST
--RICHD EMP GREENSBORO PAVING
--ROBT C (MAXINE B) CABT MKR QUALITY WOOD WKR H3712 CAUSEY ST
--ROBT L (BEULAH B) (PRESSLEY'S CURB MARKET) H3833 GREENPOINT DR
--SHIRLEY WAITRESS YOUR HSE
--W CLYDE (BETTY) PRIN KISER JR HI SCH R808 LACKWOOD DR
--WADE C CLK ERNIE'S SUPERETTE R3415 IMMANUEL RD
--WILLIS MTR POOL CONE MILLS R RD 5 BOX 197
PRESSLEY'S CURB MARKET (ROBT L PRESSLEY) GROS 3801 HIGH POINT RD
PRESSLY SEE ALSO PRESLEY PRESSLEY AND PREASTLEY
--MARJORY Y (WID WM A) H822 N ELM ST
PRESSON IKE N (SANDRA C) ENG IBM H3001 SHADY LAWN DR
--JOSEPH N (MYRTLE R) TECH PIEDMONT MEM HOSP H503 N MENDENHALL ST
--MYRTLE R MRS SEC DR WILLARD CARDWELL R503 N MENDENHALL
--SAML D ACCT BURL INDUS R RD 2 SUMMERFIELD NC
--THOS H ENG CONE MILLS R3301 N HAMPTON DR
PRESTO LAWRENCE (JOAN M) PTRNMKR NEWMAN MACH R4200 ROCKINGHAM RD
PRESTON CHARLES L (BARBARA M) DIR YOUTH FOR CHRIST CLUB H2204 COLUMBUS CT
--EDW M (JO ANN J) SLSMN SPECIALTY SLS H2514 W CORNWALLIS DR
--GEORGIA MRS H2128 GANT ST

KING-ZANE Motors Inc.
● PONTIAC
● TEMPEST
FACTORY PARTS AND ACCESSORIES
BODY AND FENDER REPAIRS
AUTO REPAIRING BY FACTORY TRAINED MECHANICS
King-Zane Fleets, Inc.
DIAL 273-4431
508 - 12 N. ELM
USED CARS
422 N ELM
(See Page 11 Buyers' Guide)

NORTH STATE PYROPHYLLITE CO., INC.
PACO REFRACTORY PRODUCTS
FURNACE LININGS — FIRE BRICK — INCINERATORS
(See Page 66 Buyers' Guide)
706 Rucker St. (Pomona) Greensboro (27407), P. O. Box 7247
Tel. 299-1441

SUMMIT SHOPPING CENTER
27 Shops & Services — Plenty of Free Parking
Open Monday Thru Friday 'Til 9 P. M.
BESSEMER IMPROVEMENT CO., Managers
1100 E. Bessemer Av., Drawer X-1
(See Page 141 Buyers' Guide)
Tel. 273-0560

NORTH STATE CHEVROLET CO., INC.

SALES AND SERVICE

451 N. EUGENE

PHONE 275-8471

WRECKER SERVICE

for Economical Transportation

CHEVROLET

DRINK Coca-Cola IN BOTTLES

TRADE MARK REG. U. S. PAT. OFF.

GREENSBORO COCA-COLA BOTTLING COMPANY

MONTALDO'S

LADIES' READY-TO-WEAR, MILLINERY, LINGERIE, FURS, ACCESSORIES, COSMETICS and SHOES
COLONY SHOP and SPORTS WEAR — SECOND FLOOR

200 N. Elm St. at Gaston St. (See Page 34 Buyers' Guide) Tel. 275-1633

H. D. BARNES, Inc.

General Contractors

233½ N. Greene St., P.O. 2408 Dial 272-7396

(See Page 45 Buyers' Guide)

PRESTON
--JAMES L H1506 HARDIE ST
--MARION L (ETHEL S) FIELD SUPT SUPERIOR CONSTN R3028 RANDLEMAN RD
--NEWELL M (MAGGIE O) RETD H707 HAYWOOD ST
--PAULINE H MRS CLAIMS REP OHIO CASUALTY INS R RT 2 STOKESDALE N C
--PEARL M NURSE COUNTY HEALTH DEPT R4206 WAYNE RD
--TINA MRS LEGAL SEC MC LENDON BRIM HOLDERNESS & BROOKS R2204 COLUMBUS CT
--TUNIS L (LILLIAN W) SERVMN COX FURN & APPLIANCE R MC CONNELL RD RT 6
PRESTRIDGE L C (GERALDINE) DRFTSMN LOEWENSTEIN & ATKINSON R3008 PUBLES DR
--LYNDA A MRS CLK PA NATL MUT CAS INS R RT 3 LIBERTY NC
PRETTO ROSALIE H211 N CEDAR ST APT 51
PREVATT SEE ALSO PREVETTE PREVITTE AND PRIVETT
--CORENA G CASH AM DISCOUNT R GROVE ST
--DAVID L ELECTN BLUE BELL R1202 VALLEY VIEW ST
--FRED E (DARCUS L) REPR SOU METER & SUP H816 ALADDIN ST
--JAMES H1705 GROVE ST
--JAMES R (CORENE G) MECH SOU METER & SUP R3710 BREVARD
--JAMES T TREATER BRUCE TERMINIX CO R1202 VALLEY VIEW ST
--ROSS D (SHIRLEY MC) ASST PLANT SUPT SOU METER & SUP H3801 HALIFAX RD
--SAM T (ELLA P) SHOPMN DOCKERY LBR & HDW H2709 E MARKET ST
--SAML D ATNDT E MARKET ESSO SERV R2709 E MARKET
PREVETTE SEE ALSO PREVATT PREVITTE AND PRIVETT
--BILLY R (RUBY B) SHIP CLK PIEDMONT MTR PARTS R3603 CHURCH ST
--BOBBY (ELSIE A) ASMBLR WYSONG & MILES H2010 ASHLEY DR
--CHARLES A (GLADYS S) SHOPMN CONE MILLS R1104 RUCKER ST
--CLANTON BLEACHER CONE MILLS R1304 LEE'S CHAPEL RD
--DANAH (DORIS W) ASST OVERSEER CONE MILLS H3309 BRYSON ST
--DANNY L STUDT R3309 BRYSON ST
--DOUGLAS (SONJA I) DRIVER BLUE BIRD TAXI H2214 TEXTILE DR
--DOUGLAS M LEATHER WKR ELLISON CO R2214 TEXTILE DR
--ELSIE A MRS CLK CITY POLICE DEPT R2010 ASHLEY DR
--GEO (BEATRICE L) CARDING DEPT CONE MILLS H3603 CHURCH ST
--MANSFIELD JR (GERALDINE L) POLICEMN CITY POLICE DEPT H2000 ASHLEY DR
--MELBA MRS SMSTRS MONTALDO'S R207 HENDLEY ST
PREVITTE SEE ALSO PRIVETT PREVATT AND PREVETTE
--LOUISE MRS OPR SBT&T R2302 HARDIE ST
--ROBT G (LOUISE E) DRIVER OVERNITE TRANS H2302 HARDIE ST
PREVOST LAUREN M (NORMA P) PRNTR GBORO NEWS R ASHEBORO NC
PREWITT KENNETH B STUDT H407C FLORENCE ST
PREYER L RICHARDSON HON (EMILY H) JUDGE MIDDLE DISTRICT NC H605 SUNSET DR
--WM Y (MARY N) H603 SUNSET DR
--WM Y JR (DORIS R) STOCK BROKER 1327 BEAMAN PL R I H700 DOVER RD
PRICE ALBERT B SPNR CONE MILLS R BOX 34 SUMMERFIELD NC
--ALBERT H CARP BLUE BELL R RD 1 SUMMERFIELD NC
--ALF L (SARAH B) CARP WILSON & MC LENDON H1508 N ELAM AV
PRICE APPLIANCE & FURNITURE CO (ROY P PRICE) 2414 SPRING GARDEN ST
PRICE ARTH L STUDT R2004 BRICE ST
--AUBREY H (MARY N) OFC MGR GBORO FINISHING H2727 HAYDEN ST
--BETTY CASH BI-RITE SUPER MKT
--BETTY M SUPVR BLUE BELL R RD 2 BOX 199
--BOBBY J SERV DEPT AUSTIN-BERRYHILL R RT 2
--BOYD E WHSEMN DILLARD PAPER R RD 3 (GLFD COL)
--C E (LOUISE) CLK CENTRAL MTR LINES R3006 HARNETT DR
--CARL L (FREIDA C) GENL SUPT J M DIXON INC H3023 STRATFORD DR
--CAROLYN STUDT R500 MACON ST
--CHARLES F (CAROL K) REPORTER GBORO DAILY NEWS H1809A INDEPENDENCE RD
--CHARLES G (OLA B) ENG ODELL MILL SUP H3917 FRIENDLY RD
--CHARLES W STUDT R513 CREEKRIDGE RD
--CLARA C (WID ROBT) SUPVR CONE HOSP H315 W MEADOWVIEW RD
--CLARENCE SHOE SHINER 1500 WESTOVER TER R1620 WATER ST
--CLINE R (EARLEAN H) TAX ACCT PILOT LIFE INS H80 W KEMP RD
--CLOUDE C (KATH G) SEC E N BEARD LMBR R205 CLWOO DR
--COLONEL F (SADIE L) (C T JAMES AGENCY) H2004 BRICE ST
--CORNEALIA F (WID BALLARD) H1331 MEADOW ST
--CYTHIA P (WID WM D) R3104 WILSHIRE DR
--DESSIE B MRS R408 CHURCH ST
--DEWEY C MRS R204 WOODBOURNE RD
--DORIS MRS H726 CHANDLEY CT
PRICE ED V & CO (J IVA MEDEARIS) TAILORS 202½ W MARKET ST RM 1
PRICE EDITH C MRS (JOURNEY'S END MOTEL) R2310 BATTLEGROUND RD
--ELIZ L MRS CLK NATL CASH REG R3074 KENMORE ST
--FRANCIS B H (MILLICENT E) ASST CHF CITY FIRE DE H1210 VINE ST
--FRANCIS O (CYNTHIA V) PERSONNEL DIR DILLARD PAP H305 ELMWOOD DR
--FRANK R600 LOWDERMILK ST
--FRANK W JR WVR CONE MILLS H3709 FLINT ST
--FRED A (INEZ V) SUPVR DUKE PWR H2105 LIBERTY DR
--GARY L (LOIS W) TECH P LORILLARD CO H2307 KERSE ST
--GAYLE ENTERTAINER PLANTATION SUPPER CLUB H2513 SPRING GARDEN ST
--GAYLE C MRS LEGAL SEC MC LENDON R BRIM HOLDERNE & BROOKS
--GEO R (SHIRLEY S) MGR SOUTHEASTERN RADIO SUP H3223 WOODLEA DR
--GORDON M (IDA G) ACCT BURL INDUS H2312 GLENHAVE DR
--H HOYT (ROBERTA B) REGISTRAR UNC H2704 NORTHAMPTON DR
--HAROLD R (KIRBY O) BR SERV MGR MONROE INTL H261 DAVID CALDWELL DR
--HENRY T (LINDA C) H708 CALVIN CT
--HENRY W (BEULAH M) R620 NORTHRIDGE ST
--HILDA S MRS H1408 KIRKMAN ST
--HOYT H (SARAH B) MGR MAGIC SHOES R RT 2 BOX 136
--HUBERT N PLANT OPR CITY WATER & SEWER R RT 3 BO 325
--INEZ MRS BKBNDR JOSEPH RUZICKA INC R2105 LIBERT ST
PRICE J C SCHOOL A H PEELER PRIN 901 S CEDAR ST
PRICE J PAUL (HELEN R) H1217 WESTRIDGE RD
--JAMES A (GERTRUDE H) MACH OPR GEO C BROWN & CO H1721 W LEE ST
--JAMES L DRIVER INTERSTATE BAKERIES R RT 7 BOX 7
--JAMES R (LETTE B) WRPR CONE MILLS R1006 FAIRMON ST
--JAMES R (ELIZ G) ADJ PA NATL MUT CASUALTY INS H3404 KENMORE ST
--JANICE M STUDT R513 CREEKRIDGE RD
--JESSE R R4121 SPRING GARDEN ST
--JEWEL A STUDT R4121 SPRING GARDEN ST

GUILFORD BUILDERS SUPPLY CO., INC.

"THE HOUSE OF QUALITY" COMPLETE LINE OF BUILDING MATERIALS "THE HOME OF SERVICE

1621 BATTLEGROUND AVE. (See Page 28 Buyers' Guide) DIAL 273-948

WIMBISH INSURANCE AGENCY INC.

FOR COMPLETE PROTECTION, CALL OR SEE US

(See Page 91 Buyers' Guide)

917-25 Southeastern Building — 102 N. Elm St. Dial 272-4174, 272-4175 and 272-4176

YOUR Independent Insurance AGENT SERVES YOU FIRST

PRICE
--JOHN W III (CELESTE B) MEAT CTR BIG BEAR SUPER MKT H1211 WOODNELL ST
--JOHN W JR MECH CITY RAMBLER R PD 2 STOKESDALE NC
--JOSEPH H H225 E LEE ST
--JOSEPH S (ALMEATER) MACH OPR CARD QUALITY BLOCK H1401 BELLEVUE ST
--JULIAN II STUDT R1801 CARLISLE RD
--JULIUS DEL MN MITCHELL DIXON OFC SUP R1401 BELLEVUE ST
--KATH MRS NURSE MASONIC HOME R3200 OAKLAND AV
--KENNETH G (JUANITA S) FORMN DIXIE MACH & TOOL H2209 MAYBANK DR
PRICE L B MERCANTILE CO J P CAUSLY DIST MGR 2014 FREEMAN MILL RD
PRICE LEOLA M (WID ALEX L) H3100 S ELM ST
--LILLIAN SLSWN THALHIMERS R RANDLEMAN NC
--LINDA SEWER BLUE BELL R RD 2 STOKESDALE N C

PRICE LINOLEUM SHOP
WILLARD PRICE, OWNER
ARMSTRONG-NAIRN
VINYL FLOOR COVERINGS
INSTALLED BY FACTORY
TRAINED MECHANICS
FREE ESTIMATES
513 CREEK RIDGE RD
TELEPHONE 274-2604

PRICE LOUISE G STUDT R1801 CARLISLE RD
--LU S MRS OFC SEC DR H B PERRY JR R3023 ROBINHOOD DR
--LUCY P MRS BOX MKR BLUE BELL R RD 3
--M ANNETTE INSTR KING'S BUSINESS COLLEGE R215 S EDGEWORTH ST
--MARGT E MRS STEN A & T COLLEGE R1401 BELLEVUE ST
--MARTHA J SPNR CONE MILLS R BOX 14 SUMMERFIELD NC
--MARY MRS CLK DILLARD PAPER CO R4901 FRIENDLY RD
--MILLICENT E MRS ASST SUPVR MET LIFE R1210 VINE ST
--MODENA MRS SERV ASST SBT&T R RT 2 BOX 684
--NANCY P MRS OFC SEC STD DUPLICATING & PRTG R SILER CITY N C
--NEWELL S (NAN W) GROUP SLS REP STATE CAPITOL LIFE INS H1907 EFLAND DR
--NORMAN A MTCEMN GEO C BROWN & CO R RD 3 BOX 326 GUILFORD COLLEGE NC
--NOVA B (WID ROBT B) R1517 TROGDON ST
--ORA J MRS SLSWN THALHIMERS R2207 KERY DR
--OSCAR T (SUE M) H3107 COLLIER DR
--OSSIE H312 GANT ST
--PATTIE L R3406 YANCEYVILLE RD
--PAUL PLANT WKR MC LEOD LEATHER & BELTG R728 CHANDLEY CT
--PAUL D (HELEN) ANALYST JEFFERSON STD LIFE INS R1023 JEFFERSON RD
--PEGGY J MRS ASST MGR LITTLE GENL FOOD STORE H3508 CARRINGTON ST
--PHYLISS W LAB INDUSTRIES OF BLIND R3007 COLLIER DR
--POLLY LPR ALMAR INC R SUMMERFIELD NC
--RALPH C PRES MURRAY HILL BROADCASTING CO H1801 CARLISLE RD
--RALPH C USMC R1801 CARLISLE RD
--ROBT REPR CITY BD OF EDUC R315 W MEADOWVIEW RD
--ROBT JR H408 N TREMONT DR
--ROBT D EMP GRIFFIN BAKERY R812 HOWARD ST
--ROBT E (JEAN H) INVESTIGATOR US DEPT LABOR R REIDSVILLE NC
--ROBT M REV (MARY A) H1712 EFLAND DR
--ROSA T MRS (PRICE'S HAIR SALON) R707 WILLORA
--ROSALIE MAID R731½ WILMINGTON ST
--ROSIE LEE MRS MAID DR P A SHELBURNE H535 KRUZE ST
--ROY P (ORA J) (PRICE APPLIANCE & FURNITURE CO) H2207 KERY DR
--ROY P JR (HILDA H) SLSMN PIEDMONT OFC SUP H2910 STRATFORD DR
--RUBY H (WID JASPER) PRESSER BLUE GEM MFG H1601 ALICE AV
--SADIE L MRS (C T JAMES AGENCY) R2004 BRICE
--SALLIE F (WID WM M) BABY SITTER 3006 SHADY LAWN DR H3006 SHADY LAWN DR

J. R. PITTS LUMBER CO., INC.

Building Materials—Hardware—Paint
KitchenAid Dishwashers—Sales and Service
1411 MILL STREET PHONE 272-8155
(See Page 29 Buyers' Guide)

PRICE
--SAM H (EDITH C) BLDG CONTR 2310 BATTLEGROUND AV H2310 BATTLEGROUND AV
--SANKEY STUDT R2911 PINEDALE RD
--SARAH B MRS RECPT DRS TANNENBAUM VATZ & WAINER R1508 N ELAN
--SHERRILL E (PHYLLIS N) DIR MASSAGE SALON Y M C A H3007 COLLIER DR
--T CLARK (ROSA T) ENG BURROUGHS CORP H707 WILLORA ST
--THOS E (MARGIE H) SUPVR FAA H2911 PINEDALE RD
--THOS J (MATTIE A) H120 PATTON AV
--THOS M (BETTY) PPNTR J P STEPHENSON H1104½ W FLORIDA ST
--VICKIE EMP WILLS BOOK STORE H208 HILLSIDE DR APT 1
--VIVIAN W (WID HARRY B) H606 N MENDENHALL ST
--WALTER BRKLYR R520 TATE ST
--WAYNE COOK DOBBS HSE SNACK BAR
--WILLARD (MARIE A) (PRICE LINOLEUM SHOP) H513 CREEKRIDGE RD
--WM D (PEGGY R) ASST TRAFFIC MGR P H HANES KNITTING H2704 SHADY LAWN DR
--WM D DRIVER CONE MILLS R3521B MC CUISTON RD
--WM H (MARY C) H728 CHANDLEY CT
--WM J (JOANNA M) ASST DEPT MGR SEARS H1222 RUNYON DR
--WM K BUSINESS MGR MASONIC HOME R114 S HOLDEN RD
--WM M JR (LULA S) STAFF MGR LIBERTY LIFE INS H3006 SHADY LAWN DR
--WM R COOK BIFF BURGER R728 CHANDLEY CT
--WILLIS D INSP CITY DEPT PUB WKS R RD 1 SUMMERFIELD NC
PRICE'S HAIR SALON (MRS ROSA T PRICE) 707 WILLORA ST
PRICKETT KARL E (LYNN R) H1501 BRIARCLIFF RD
PRIDDY SEE ALSO PREDDY
--ALBERT E (BARBARA) TECH WOODWARD PROSTHETIC R PD 2 BOX 323K
--BARBARA L CLK-STEN INT REV SERV R RD 1 BOX 370 STONEVILLE NC
--CARL H (DORIS J) REP ATLANTIC MTGE H2602 SPRINGWOOD DR
--CLYDE W (ENID M) PRES PRIDDY HOMES INC R RD 1 JAMESTOWN N C
--DOROTHY B MRS (DOTS BEAUTY SHOP) R2018 KERSEY ST
--HENRY J LAB BRAME TEXTILE MACH R RT 2 BOX 329 STOKESDALE NC

PRIDDY HOMES INC, Clyde W Priddy Pres, Florence L Mayberry V-Pres, Enid M Priddy Sec-Treas, Prettiest Mobile Homes in Town, Open 9 AM To 9 PM, Directly Across From Plantation Supper Club, 3501 High Point rd Tel 292-4030

PRIDDY JAMES W (GLORIA F) WOODWKR HARVELL'S WOODWORKING R1530 BOONE
--JAMES W (GLORIA B) WOODWKR HARVELL'S WOODWORKING H1530 BOONE ST
--LACIE B MRS MAID R371 W BRAGG ST
--LARRY W (BARBARA A) ADJ CAMERON-BROWN R STONEVILLE N C
--MARION (JOW) MGR HASSINGER WHOLESALE H3222 JAMES PL
--ROSA B MAID H371 W BRAGG ST
--THEO (DOROTHY B) CONDR SOU RY H2018 KERSEY ST
PRIDEMORE CLEMENSIA MRS BKPR GBORO NEWS R2312 NEW ORLEANS ST
--LARRY (CLEMENSIA) EMP MID-STATE DEL H2312 NEW ORLEANS ST
--LONNIE E HLPR PETE WALL PLMB H411 BERRYMAN ST

WYSONG AND MILES CO.

Designers and Builders of Precision Machine Tools

Since 1903

Hwy. 29 N.
P. O. Drawer 0 - 2

TEL.
275-2864

(See Page 99 Buyers' Guide)

Brewer Paint and Wallpaper Company

- Residential
- Commercial
- Industrial
- Wallpaper
- Vinyl Wall
- Coverings

1424 Westover Ter.

TEL. 274-5403

(See Page 112 Buyers' Guide)

Dial 273-6919

BENNER & FIELDS, INC.

PLUMBING, HEATING and AIR CONDITIONING CONTRACTORS

Dial 273-6919

815 Winston Street (ORD) (See Page B) P. O. Box 344

PENNISI — MAYS INSURANCE AGENCY, Inc.
GENERAL LIFE - AUTO - BONDS - FIRE
Where You Buy An Agent - Not A Policy
1033 E.Wendover Av. (SEE PAGE 94 BUYERS' GUIDE) Tels. 272-6167 and 272-6168

Protect Your Home and Business
30 Years Experience in Law Enforcement
ANDERSON PATROL, INC. AND DETECTIVE AGENCY
PRIVATE INVESTIGATIONS Criminal—Civil—Industrial—Commercial—Licensed and Bonded
Graduate of 3 Schools Conducted by the F.B.I.
600 STANLEY WILLIAMS RD., P. O. BOX 7005 (See Page 54 Buyers' Guide) DIAL 299-3715

DICK & KIRKMAN, INC.
HEATING – AIR CONDITIONING – PLUMBING
INDUSTRIAL PIPING
MECHANICAL CONTRACTORS
(See Page 86 Buyers' Guide)
P. O. BOX 9296
1147 BATTLEGROUND AVE. PHONE 273-8288

PRIDEMORE
--R LARRY (CLEM) SLSMN PET MILK H912 HALL ST
--ROGER L DISPR CITY TRAFFIC ENG DEPT R2312 NEW ORLEANS ST
PRIDGEN EDNA MARKER PAUL ROSE STORE R5234 W MARKET ST
--MAE M MRS MGR ACE TAILORS R4116 SHERIDAN RD
--NANCY D MRS NURSE CONE HOSP R1139 C-1 CHURCH ST
--RICHD A I B M OPR JOSEPH RUZICKA INC R1139 CHURCH ST APT C 1
--ROBT G (LINDA L) ENTERTAINER H3600 DAKOTA DR APT A
--WILLIE PLANT WKR R C COLA R4116 SHERIDAN RD
PRIEST DOUGALD M TRAINEE AM AGRL CHEM R130 EIZENHOWER DR
--E H STM FTR W H SULLIVAN CO R COUNCIL N C
--PATRICIA EMP GLFD COLLEGE H320 S AYCOCK ST
PRILLAMAN BOOKER A JR (DOROTHY V) DRFTSMN CARO STEEL H4305 HALIFAX RD
PRILLMAN JACK D (EDNA S) PRSMN JOSEPH J STONE & CO H1905 TAYLOR ST

PRIMM GERALD C REV (Ethel), Pastor Eller Memorial Baptist Church, 1200 4th st (Prod), Tel 272-8437, h1307 Summit av, Tel 273-7417

PRIMON CLARENCE A (RUTH S) TCHR SUMNER SCH H2215 EMERYWOOD RD
PRINAZEE JOHN E (MARINA J) INSP P O H3910 RAINTREE DR
PRINCE AMELIA H (WID NIXON) H715 BLUFORD CT
--CHARLES M JR (LA VADA P) EMP WESTINGHOUSE H3722 OAKWOOD DR
--DOROTHY M TCHR A & T COL H507 HUFFINE RD
PRINCE HALL 1200 E MARKET ST
PRINCE ISAIAH J (OLA T) SLSMN BROWN CONSTN & REALTY H1511 LINCOLN ST
--J D ELECTN COML ELEC R GIBSONVILLE N C
--JAMES R JR (POLLY C) SLSMN BRIDGES FURN H2303 SHERWOOD ST
--JOLLY PRIV SEC GLFD COL
--LOUIS T (WINIFRED M) H205 W AVONDALE ST
--MAGGIE B R607 E FLORIDA ST
--MARGT C (WID PAUL H) H1004 PAMLICO DR
--MORRIS (CORNELIA N) LWYR 220½ W MARKET RM 5 H2504 TIMBER LA
--OLA T MRS LIBRN JONES SCH R1511 LINCOLN ST
--RUTH R ASST TO LIBRN UNC
PRINCESS CAFE (ALEX D ALEXIOU) 317 S ELM ST
PRINGLE HELEN H MRS STEN STATE HWY COMN R RD 3 BOX 94
--J ROSS (DONALDINE J) DENTIST 102 N ELM RM 616 H2711 LIBERTY RD
--JACOB B (GERTRUDE R) DRIVER MILLER FURN R1845 SPENCER ST
PRIOR DANNY D REV H1416 WHILDEN PL
PRISDALE PAUL P (RUTH C) MACH OPR GRIFFEN BAKERY H1223 ASHE ST APT A
PRISOCK FRED H504 BANKS ST
PRITCHARD BETTY STUDT R1407 CORREGIDOR ST
--BETTY F STUDT R3203 W MARKET ST
--CHARLES E (FRANCES R) BR MGR CAROLINA WELDING H3808 GENTRY ST
--FRANCES MRS BMO KING-HUNTER R3808 GENTRY ST
--FRED M (LESLIE M) H3119 FREEMAN MILL RD
--GEORGIA G MRS SLSWN WOOLWORTH'S R1407 CORREGIDOR
--HAROLD B (LOIS S) SLSMN NATIONWIDE MUTUAL INSURANCE CO H3203 W MARKET ST
--L D (RITA) EMP SEARS H1128 WESTRIDGE RD
--LOIS S MRS TCHR PECK SCH R3203 W MARKET ST
PRITCHARD
--MILDRED D MRS OFC WKR SEARS H2712 ROCKWOOD RD
--VERA F COUNTERWN SUNSET CLNS & LNDRY R215 S SPRING ST
--WM H (GEORGIA G) MECH BERRY'S INC H1407 CORREGIDOR ST
PRITCHETT BEN L (CORA R) RETD H702 SILVER AV
--BRENDA J R1204 MORRIS ST
--BUFORD (HILDA) PLANT SUPT OLD MASTER CABT R BURLINGTON NC
--CARL T (GRACE B) ACCT BURL INDUS H1812 N ELM ST
--CHARLES (JANETTE S) ASST MGR HOME CREDIT CO H537 OVERLOOK ST
--FRED M EMP CONE MILLS R1302 FLAG ST
--H LOUISE BKPR MICKEL-HOPKINS R RD 6 REIDSVILLE NC
--HELEN S ACCT SEARS H120 KENSINGTON RD
--HENRY W H216 KENSINGTON RD
--HILDA L OFC SEC AM INS R216 KENSINGTON RD
--JAMES W (ETHEL W) CONSTN WKR H1337 ASHE ST APT 6
--JANETTE DENTAL ASST DRS LANDAU & KARESH R537 OVERLOOK
--JENNIE (WID ANDY) H800 ASHEBORO ST
--JO ANN NURSES AIDE L RICHARDSON MEM HOSP R1715 HUFFINE MILL RD
--JOHN HLPR TALLEY LNDRY MACH
--JOSEPH W (KAYRON P) DRIVER GROOME MC KINNEY FURN H1500 BELLEVUE ST
--MARY A R1114 CALDWELL ST
--PEGGY J MRS WAITRESS JIM'S LUNCH R2002 SHELDON RD
--PETER N (WILLIE L) ASSOC WHITE & LAMBETH RENTAL AGCY H2621 BEECHWOOD ST

PRITCHETT RUTH L, Sec Forbis & Dick Funeral Service 1118 N Elm st, Tel 275-8408, h2621 Beechwood st, Tel 299-8381

--THEDA N OFC SEC UNC R216 KENSINGTON RD
--VERNON E (JULIA R) ADJ P LORILLARD CO H4217 HAMPSHIRE DR
--WALTER M (NORA M) SHIP DEPT P LORILLARD H1114 CALDWELL ST
PRITCHETTE THOS M R1500 BELLEVUE ST
PRIVETT SEE ALSO PREVATT PREVETE AND PREVITTE
--BERTHA L (WID SAM B) H2617 DEER PL
--CLAUDE B (NETTIE L) DRIVER BERICD OIL H409 COTTAGE GROVE AV APT B
--JUANITA ADMITTING OFCR CONE HOSP H407½ E BESSEMER AV
PRIVETTE CLYDE M BARBER BURGESS BARBER SHOP R PAMLICO DR
--MAURINE W CLK BURL INDUS R RD 2 STOKESDALE NC
PROCTON BARBARA S MRS SEC ENDURA PRODUCTS INC R5003 LANCASTER
--JEROME C (BARBARA S) V-PRES DISTRIBUTORS RESERVE SUPPLY H5003 LANCASTER ST
PROCTOR ANNA P CLK A & W ROOT BEER DRIVE IN R610 N GREENE ST
--CHARLIE R (BESSIE M) WTCHMN CONE MILLS H1606 ROSELAND ST
--CURTIS R CLK PO H515 N ELM ST
--DAVID (MYRTLE C) LAB WINCHESTER REALTY H1101 ASHEBORO ST
--DAVID M SLSMN MOORE MUS R1214 GORDON ST
--DECIE D CASH A & W ROOT BEER DRIVE IN R610 N GREENE ST
--DONALD R1214 GORDON ST
--FRANCIS F (HELEN A) BARBER H1417 SEMINOLE DR
--FRED L (MYRTLE R) SLSMN MADISON THROWING H908 DOVER RD
--GILBERT R PARTS MGR CUMMINS CAROLINA DIESEL R THOMASVILLE NC
--HAZEL H MRS CLK SMITH DRY CLN R1606 TEXTILE DR
--HELEN A MRS TCHR GRIMSLEY SR HI SCH R1417 SEMINOLE DR
--JACK W (LOUISE R) INSP CONE MILLS R RT 6 BO486-D12
--JAMES SLSMN R1421 E WASHINGTON ST
--JOSEPH W (HAZEL H) REPR WALTON'S SHOE SHOP H1606 TEXTILE DR
--LAWRENCE D PARTS CLK CUMMINS CAROLINA DIESEL R4703 LIBERTY RD
--LLOYD D (RUTH M) TAPER CONE MILLS H1214 GORDON ST

Goodwin Inc.
Plumbing and Heating Contractors
Residential and Commercial
ALL WORK GUARANTEED
TEL. 275-9563
Nights and Holidays
TEL. 272-2287
719 Winston St. (Ord)
P.O. BOX 6011 SUMMIT STATION
(See Page 114 Buyers' Guide)

HARDWARE DISTRIBUTORS, INC.
Wholesale Distributors of
NATIONALLY KNOWN BUILDERS' HARDWARE AND SPECIALTIES
1105 PARK TER, P. O. BOX 20132 (See Page 83 Buyers' Guide) TEL. 299-7341

24 Hour Ambulance Service
Oxygen and Two Way Radio Equipped
Dial 272-5158
401 W. Market St.

HANES-LINEBERRY FUNERAL SERVICE
"The Home of Thoughtful Service for 47 Years"
COMPLETELY AIR-CONDITIONED
(See Page 73 Buyers' Guide)

Member by Invitation
National Selected Morticians

PROCTOR
--MARY W STUDT R3701 HIGH POINT RD
--NANCY Z MRS OFC SEC HOME FED SAV & LOAN R2509 FRY ST
--PAUL H SLSMN IBM H311 S MENDENHALL ST APT F
--ROBT E (NANCY Z) ASST CASH NORTH CAROLINA NATIONAL BANK H2509 FRY ST
PRODROMOS ANGELINA H REAR 911 SPRING GARDEN ST
PROFENIUS CHERYL J STUDT R3207 FRIENDLY RD
--HENRI C (FLORENCE S) DIST MGR TELEVISION FILMS H3207 FRIENDLY RD
--HENRI D STUDT R3207 FRIENDLY RD

PROFESSIONAL SERVICES INC, Daniel H Bennett Pres Charles E McCartney V-Pres, Janitors Supplies and Equipment, 3109 Battleground av, Tel 288-3454

PROFFIT RACHEL SUPVR N C NATL BANK R1303 HUFFINE RD
PROFFITT BARBARA A MRS H739 GILLIES CT
--BARBARA T MRS OFC SEC CONE MILLS R1409 MAYFAIR AV
--GALE H (SHELBY J) COST ACCT M L EAKES H1302A WHILDEN PL
--GEO (MARILEE G) REGIONAL MGR H2200 W CORNWALLIS DR APT 102
--GLENN GRILLMAN APPLE HSE PESTRS R5716 FRIENDWOOD DR
--HELEN P BACTERIOLOGIST COUNTY HEALTH DEPT R RD 1 RUFFIN NC
--MALCOLM R (HELEN P) SHIP CLK NABISCO R RD 1 RUFFIN NC
--MARION P (MAUDE B) RETD H1303 HUFFINE RD
--MARION P JR (MARTHA W) SLSMN PROFFITT'S AUTO SLS H1301 FIRESIDE ST
--MARTHA W MRS TCHR PROXIMITY SCH R1301 FIRESIDE ST
--NANCY CLK SEARS R1303 HUFFINE RD
--PRESLEY C (JESSIE P) DRIVER BRANCH MTR EXP H1311 MEADOW ST
--THOS R (BARBARA T) (PROFFITT'S AUTO SALES) H1409 MAYFAIR AV
PROFFITT'S AUTO SALES (THOS R PROFFITT) USED CARS 2405 E BESSEMER AV
PROFITT GILBERT W (ELSIE P) MECH INTERSTATE BAKERIES H1408 DORSEY ST
--HAROLD L EMP INTERSTATE BAKERIES R1408 DORSEY ST
--HIRAM W (GERTRUDE C) CARP REPON REALTY H1408 BOSTON RD
PROKOPOWICH PAULINE MRS ARTIST TODD DIV R ASHEBORO NC
PROPST HAL D (ANNIE L) SUPT INTERNATL CORRESPONDENCE SCH H3412 CANTERBURY ST
--JOHN A WHSEMN THOMAS & HOWARD R RD 1 BOX 753
--LINDA K R3412 CANTERBURY ST
--R MARK JR (BETTY) MGR HOME SECURITY LIFE INS H3226 FONTANA DR
PROSPECT JEAN EMP DIXIE BEDDING
PROSSER EDITH P MRS H210 S EDGEWORTH ST
PROTAS STANLEY J (INEZ M) PRIN BRIGHTWOOD SCH H2906 ORANGE ST
PROTECTION SERVICE INC EDWARD S ESTES MGR 2200 FREEMAN MILL RD
PROTECTIVE AGENCY INC MRS MARY E FLOYD MGR INS 109 E MC GEE ST
PROTO RALPH S (LENA S) SLSMN JACKSON BEAUTY SUP R LEXINGTON NC
PROUT LLOYD T (MARGT E) PROGRAMMER BURL INDUS H568 OVERLOOK ST
PROVAST WM H3712 MANOR DR

PROVIDENT FINANCE CO
THELMA CARLYLE, MANAGER
LOANS $60 TO $600
SIGNATURE
AUTO
APPLIANCE
FURNITURE
237 S ELM ST
TELEPHONE 273-5532

PROVIDENT LIFE & ACCIDENT INSURANCE CO, E L Kirksey Dist Mgr, H E Bullington Jr Dist Sales Mgr, Complete Line of Life and Accident Insurance, 416 Southeastern Bldg 102 N Elm st, Tel 272-4174

Dillard PAPER COMPANY
"IF IT'S PAPER"
2751 PATTERSON ST. TEL. 299-1211
(See Page 112 Buyers' Guide)

PROVIDENT MUTUAL LIFE INSURANCE CO, Paul W Schenck Jr CLU Genl Agt, Aubrey L McGuire, Henry Maclin III, David Schenck CPCU, Harvey J Bray, Robert M Kelly Charles W Phillips Jr CLU, J Douglas Galyon Special Representatives, A Wayne Harrison Group Representative, Robert J Dolan Group Mgr, 1025 Homeland av, Tels 273-8271 and 273-8272 (See Page 92 Buyers' Guide)

PROXIMITY BARBER SHOP (CHARLES L GRAHL) 1207 FAIRVIEW ST
PROXIMITY BEAUTY SHOPPE (MRS LOIS H HAITHCOCK) 1209 FAIRVIEW ST
PROXIMITY METHODIST CHURCH REV PHILLIP GIBBS PASTOR 1200 VINE ST
PROXIMITY MILL CEMETERY 2001 PHILLIPS AV
PROXIMITY SCHOOL DAVID A JOHNSON PRIN 1401 SUMMIT AV

PRUDENTIAL INSURANCE CO OF AMERICA, Lloyd E Blem Mgr, Life Insurance, Health Insurance, Annuities Group Insurance, Group Pensions, 100 E Northwood st Tel 275-2518

PRUDENTIAL INSURANCE CO OF AMERICA THE WALTER J BERNSTEIN SPL AGT 102 N ELM ST RM 630
PRUDENTIAL INSURANCE CO OF AMERICA THE RICHD A LACY III MGR 601 N ELM ST RM 322
PRUETT SEE ALSO PRUITT
--CHARLES H JR (ETHEL D) SLSMN H501 WOODLAWN AV
--CHARLES R MGR BI-RITE SUPER MARKETS H2408 LIBERTY RD
--HARLAN C (HAZEL H) MGR COLLOIDS INC H3921 MADISON AV
--HELEN G R2408 LIBERTY RD
--JOHN E EMP NEWMAN MACH R RD 2 SUMMERFIELD NC
--LINWOOD V (MARY L) BKPR PIEDMONT BARBER & BEAUTY SUP R RD 4 BOX 5658
--MAXINE F MRS CLK INT REV SERV H1020 WESTOVER TER
--ROBT B (MARSHALL V) CONFY WHOL 1500 GARLAND DR H1500 GARLAND DR
--ROBT L CARDER CONE MILLS R1373 LEE'S CHAPEL RD
PRUITT SEE ALSO PRUETT
--BARBARA T MRS OFC SEC MASS MUT LIFE INS R3217 FONTANA
--BERTHA A R905 FAIRMONT ST
--BOBBY L DRIVER R-C MTR LINES R3515 FREEMAN MILL RD
--CAROLYN G SEWER BLUE BELL R STOCKESDALE NC
--CHARLEY (MARIE E) EMP CONE MILLS H1234 LOLLY LA
--CHARLOTTE P (WID GRANVILL T) 1917 WOODSIDE DR H1917 1917 WOODSIDE DR
--DAVID BKLYR D T BUTLER CONSTN H1501 BELLEVUE ST
--DENNIS (BARBARA T) PERSONNEL ASST DE SOTO CHEM COATINGS R3217 FONTANA DR
--DORIS A MRS STEN BETHLEHEM STEEL R1625 GLENBRIDGE RD
--DOROTHY L MRS SALAD WN CANTEEN DIV R704 CLAPP ST APT 6
--ELMER (DOROTHY B) MAIL HANDLER P O H704 CLAPP ST APT 6
--ERNEST (INEZ L) TEX WKR CONE MILLS H1505 KAY ST
--GLENN R (DELPHINE C) FXR KAYSER-ROTH HOSE R MADISON NC
--GRANVILLE T JR (JEWELENE B) PLATE LYR CONTAINER CORP OF AM H1812 BOULEVARD ST
--HAROLD W (MAXINE W) HLPR COML ELEC H3604 GREENSBORO ST
--HARRY L (VADA G) TEX WKR CONE MILLS H917 DILLARD ST
--HAZEL H CATCHER P LORILLARD CO H1214 WESTSIDE DR
--HOMER A MRS MACH OPR GBORO MFG H1011 OLIVE ST

BROWN REALTY CO., Inc.
Commercial
Industrial
Residential
Sales
Rentals
Development
Management
214 Commerce Pl.
Dial 275-7624
Nights and Weekends 275-7625
(See Page 121 Buyers' Guide)

Esas'
Super Market, Inc.
Groceries - Fresh Meats - Produce - Vegetables
900 Gorrell St.
Phone 273-0525

KIRK'S SINEATH MOTOR CO.
AUTO REPAIRS • WRECKER SERVICE • BEAR ALIGNMENT
419 BATTLEGROUND AVE. 24 HOUR SERVICE (See Page 18 Buyers' Guide) TEL. 272-3456

RIERSON WELDING SERVICE

CHAS. W. RIERSON
FLOYD RIERSON
CO-OWNERS

Heli-Arc Welding of Stainless Steel and Aluminum

PORTABLE EQUIPMENT
STEEL FABRICATORS

"Complete A.S.M.E. Certified Welding Service"

Dial 275-5826

919 CHURCH

(See Page 152 Buyers' Guide)

Brinsfield Lincoln - Mercury Inc.

— • —

Continental Mercury Comet

— • —

SALES
SERVICE

TEL.
273-6955

335 N. GREENE ST.

(See Page 7 Buyers' Guide)

YOUR Independent Insurance AGENT "SERVES YOU FIRST" OHIO

PHIL R. CARLTON, INC.

GENERAL INSURANCE — Since 1915 — REAL ESTATE

CARLTON BLDG.
232 W. MARKET ST. OPPOSITE COURT HOUSE PHONE 272-8157

(See Page 87 Buyers' Guide)

Southern Mapping & Engineering Co.

216 Commerce Pl. Phones 273-4441 273-4442

See Page 64 Buyers' Guide

PRUITT
--JAMES H1625 NELSON ST
--JAMES SERVMN KISER RADIO & APPL R623 SUMMIT AV
--JAMES J (MARY W) PRODUCTION WKR GLFD DAIRY COOPERATIVE H601 FAIRMONT ST
--JAMES O (LUCY D) WLDR GENL MTLS H4300 ALMA ST
--JANIE (WID EWIN) MACH OPR GBORO MFG H1236 LOLLY LA
--JERRY W CLOTHMN CONE MILL R550 JOLSON ST
--JESSIE WAITRESS H & T CAFE
--JEWELL W SEWER BLUE BELL R RD 1 SUMMERFIELD N C
--JOAN (WID REGINALD T) H2107 LANGLEY AV
--JOAN A MRS CLK BRAME TEXTILE MACH H2219 WALKER AV
--JOHN (NANCY) OPR P LORILLARD CO H3710 OAK GROVE AV
--JOHN W (THERESA MC G) CLK A & P R705 MAGNOLIA ST
--LEWIS A (JEWEL W) FNSHR CONE MILLS R RD 1 SUMMERFIELD NC
--LINZER W (SHIRLEY H) FORMN DEPENDABLE MACH H2501 DENVER DR
--LLEWELLYN C MRS OFC SEC BURL INDUS H1311B WHILDEN PL
--LULA B (WID ELIJAH) R1502 WALNUT ST
--MALCOLM L (DORIS H) FIELD ENG BELLOWS CO H601 CATALINA DR
--MARIE OPR SBT&T R1711 TEXTILE DR
--NANCY CLK TYP CARO BY-PRODUCTS R SILER CITY NC
--PERCY L (NELLIE) CRDTNDR CONE MILLS R1923 ALLYSON ST
--ROGER L (ANNABELLE L) EMP J P STEVENS CO H905 LAKEVIEW ST
--RUTH L MRS CLK CONE MILLS R1521 SUMMIT AV
--SADIE L (WID HENRY) R1504 HANNER ST
--SANFORD A MECH JOHNSON SERV R1521 SUMMIT AV
--THERESSA MRS CLK JEFFERSON STD LIFE INS R705 MAGNOLIA ST
--W NORMAN R3515 FREEMAN MILL RD
--WARREN H (MAXINE T) EMP BILL LINDLEY'S ESSO SERV H1913 MAYFAIR AV
--WM D (TONEKA G) CARP WARD HOME IMPROVEMENT H528 OVERLOOK ST
--WM L (VELMA G) PNTR H1611 HOLBROOK ST
--WM M (BERTHA G) PLANT WKR GLFD DAIRY COOPERATIVE H3515 FREEMAN MILL RD
--WILLIE A EMP CONE MILLS R917 DILLARD ST
PRUNTY CLAREDE O (BETTY D) EMP B F GOODRICH CO H3203 HARTE PL
PRUSIA MARY S MRS OFC SEC GATE CITY MTR R RD 2 REIDSVILLE NC
PRUVIS SWANNIE M (WID WALTER G) WEB CTR SOU WEBBING H1500 HOMELAND AV
PRYCE ERIC C (ALMA B) OFC MGR J P CARLISLE CO R RD 7
PRYOR ELWOOD B TIRE CHANGER HALL TIRE & BATTERY R REIDSVILLE NC
--HARRY L MACH HERCULES MACH WKS R RD 2 BOX 222A DENTON NC
--JO ANN ENG IBM H311 S MENDENHALL ST APT A
PSYCHAS LOUIS S H508 SUMMIT AV
PUBLISHERS SERVICE (PAISLEY T HINES) MANAGEMENT CONSULTANTS 101 N ELM ST RM 426
PUCKETT AUTO SEAT COVERS (LESTER C PUCKETT) 1440 S ELM ST
PUCKETT CHARLES W (BETTY E) MECH SOUTHERN ELEV H1603 RIDGEWOOD AV
--CHARLES W ERECTOP SOU ELEV R1603 RIDGEWOOD AV
--DENNY L (MILDRED D) SANDER NICKLESON FLOOR H2712 KILBOURNE DR
--FRED CARP CITY BD OF EDUC R RD 5 BOX 251
PUCKETT
--G L JR MECH TEASLEY'S INC R1603 DODSON ST
--GRACE H407 S MENDENHALL ST APT 3
--HILDA OPR SBT&T R516 MOBILE ST
--J M SUPT NC MONROE CONSTN R BOX 771 N WILKESBORO NC
--JAMES A (NINA L) REED CLN GBORO LOOM REED R RD 1 SUMMERFIELD NC
--L STEPH AGT MUT LIFE INS CO OF NY R RT 3
--LACY M (EUNICE H) EMP CAVINA SMITH H516 MOBILE ST
--LAURA EMP WESTERN AUTO R RT 3 BOX 258-A
--LESTER C (MARY L) (PUCKETT AUTO SEAT COVERS) H2617 PINECROFT RD
--LEWIS S (BETH N) (PUCKETT SUPPLY CO) H5318 FRIENDLY RD
--LILLIAN R513 BELLEMEADE ST
--MARY L CLK ZEB'S CLNS R2617 PINECROFT
--RAY R R601 WALKER AV
PUCKETT SUPPLY CO (LEWIS S PUCKETT MRS JOY D NORVELL) CEMETERY SUPS 2210 HIGH POINT RD
PUCKETT WANDA J RECPT GBORO VET HOSP R2617 PINECROFT RD
PUCKETTE LEWIS W (MARGT) BR MGR KROGER'S H1008 SURRY DR
--MARGT MRS SLSWN THALHIMERS R1008 SURRY
PUETT JAMES O (EVA A) SHT MTL WKR M L EAKES INC H3715 FREEMAN MILL RD
--LORETTA M DRFTWN CITY R3715 FREEMAN MILL RD
PUGASON JOHN H (EVELYN) MLDR SOUTHEASTERN FDRY R R 2 SUMMERFIELD NC
PUGH AUBURN S (BARBARA L) TRAINEE MGR K MART H2505 TAMPA ST
--BETTY F MRS OFC SEC UNDERWOOD INS AGCY R2415 DELLWOOD DR
--CHARLES PROJECTIONIST NATL THEATRE
--CHARLES B (NADINE W) PROD MGR GRIFFIN BAKERY H1107 KINDLEY CT
--CHARLES B R816 W TERRELL ST
--CHARLES E (JEANETTE R) FORMN SOUTHEASTERN FDRYS H416 E HENDRIX ST
--CHARLIE RETD R903 SILVER AV
--CYNTHIA E CLK-TYP INT REV SERV R JULIAN NC
--DAVID S (BETTY A) SWTCHMN SBT&T H1713 PHILLIPS A
--EULA MRS SMSTRS COLONIAL FURN HSE R1107 LEXINGTO AV
--EVA M (WID ERNEST S) H108 E BESSEMER AV
--EVANS A (IOLA N) RETD H707 MAYFLOWER DR
--FRANCES MRS TRANSCRIBING MACH OPR JEFFERSON STD LIFE INS R3814 LAWNDALE DR
--GARY L STUDT R2706 GRIMSLEY ST
--HAROLD E (WINIFRED W) H2413 BERKLEY PL
--HAZEL B MRS UNIT HEAD JEFFERSON STD LIFE INS R2102 LIBERTY DR
--J LOYD REV (PATRICIA P) ASSOC PASTOR GLENWOOD FRIENDS CH H2606 WILDWOOD DR
--J MORRIS (EULA S) H1107 LEXINGTON AV
--J PAUL (ALLIE B) SLS MGR GUILFORD DIARY CO-OP ASSN H108 REVERE DR
--J ROBT (JANET) DRFTSMN LOEWENSTEIN & ATKINSON H2330 KERSEY ST APT F
--JAMES A (HAZEL B) SHOPWKR CARO STEEL H2102 LIBERTY DR
--JAMES P JR (BETTY F) SERV MGR RAY HARRIS MTRS H2415 DELLWOOD DR
--JANET W STEN UNC
--JOHN W (BETTY A) CLK BURL INDUS H411 NORTHRIDGE ST
--JOSEPH R SLSMN HARDIN OIL R RT 8
--JUNE R MRS TEL OPR DILLARD PAPER H1101 LEXINGTO AV
--KENNETH H SLSMN CHARLES BRUNING CO R WINSTON SALEM NC
--KENNETH W (BERYL A) CABT MKR PEGRAM-WEST R RD 1 BOX 348
--LARRY WHSEMN ELEC SUP & EQUIP R RT 6 BX 509-C-3
--LLOYD K (MARIE R) CLK PO H2706 GRIMSLEY ST
--LOLA S MRS OFC SEC NELSON INS & REALTY R RD 1 RANDLEMAN NC
--MARGT MRS CLK SBT&T R RT 1 PLEASANT GARDEN N C
--MARIE R SEWER BLUE BELL R2706 GRIMSLEY ST

F. D. LEWIS AND SON, Inc.

READY-MIXED CONCRETE

348 W. Lee St., P. O. Drawer 3325 Telephones Concrete Plant 272-2128, Office 272-0118

(See Page 37 Buyers' Guide)

TALLEY ELECTRIC CO., Inc.
ELECTRIC HEATING • ELECTRIC CONTRACTORS • AIR CONDITIONING
COMMERCIAL — RESIDENTIAL
1109 Battleground Ave. (See Page 59 Buyers' Guide) Phone 274-1531

PUGH
--MARY C CLK GBORO NEWS R RANDLEMAN NC
--MARY T MRS WNDR CONE MILLS R3925 LAWNDALE DR
--MONROE S MECH CITY RAMBLER R1117 WALNUT ST
--NANCY J H1005 SULLIVAN ST

--OPHELIA K (WID KELLY C) H766 CHESTNUT ST
--PATSY L COUNSELOR STATE R1313 SEMINOLE DR
--PATSY W MRS HEAD CASH PILOT LIFE INS R3004 JOAN AV
--PAUL Y (MARY L) CONSTN WKR WHITLEY CONSTN R915 SPRING GARDEN ST
--R W (ALICE) SLSMN GLFD DAIRY CO-OP ASSN R RD 1 BOX 12 PLEASANT GARDEN NC
--REBECCA MRS CLK PIEDMONT MTR PARTS R RD 6 BOX 509-C3
--RICHD K (ALICE) SLSMN H2705 COURTNEY LA
--RICHD T (LORENE) INSTALLER SBT&T R2003 AUTUMN DR
--TEDDY T STUDT R1101 LEXINGTON AV
--THOMAS M HEAD COPYMN GBORO NEWS R2345 RANDLEMAN RD
--TOMMY R BUYER W I ANDERSON & CO R336 ASHEBORO
--TONNY STUDT R1101 LEXINGTON AV
--WILLARD I (LUCY P) PARTS MGR GATE CITY MGR H2004 WHITMAN RD
PULER BETTY P MRS R800 W LEE ST
PULLEN A M & CO
PARTNERS
GEORGE E PERRIN
RAYMOND B PEARCE
FRED G EICHHORN
WILLIAM H WESTPHAL
THOMAS J CRIBBIN
IRVIN R SQUIRES
RICHARD H LLEWELLYN
BILLY O MITTELSTADT
WILLIAM A KLUTTZ
STERLING L HUDSON
OBA T HANNA JR
MILDRED W MASHBURN
JOHN L MATHEWS
BILLY G CLODFELTER
WILLIAM H STONE JR
C ROBERT SURRATT
CERTIFIED PUBLIC ACCOUNTANTS
EDGEWATER BLDG
230-34 N EDGEWORTH ST
TELEPHONE
273-4461
PULLEN A MARVIN JR (POLLY H) ACCT A M PULLEN & CO H2309 DANBURY RD
--ANN P STUDT R2309 DANBURY RD
PULLEY CLAUDE D (PEARL P) RETD H1202 VALLEY VIEW ST
--LAWRENCE G (SUSIE B) DRIVER STRIETMANN BISCUIT H2220 LYNETTE DR
--MARIAN G TCHR PROXIMITY SCH H2200 W CORNWALLIS DR APT 201
--MC DONALD AGT NC MUT LIFE INS R2116 EVERETT ST APT 4
--MELTON G SLSMN TRADERS CHEVROLET R BURLINGTON NC
--RONALD STUDT R1202 VALLEY VIEW ST
PULLEY W W CO (WM W PULLEY) INS ADJ 1023 E WENDOVER AV
PULLEY WANDA C MRS MUS TCHR 1106 MONTPELIER AV H1106 MONTPELIER DR
--WM W (WANDA C) (W W PULLEY CO) H1106 MONTPELIER DR
PULLIAM SEE ALSO PULLIUM
--EDGAR R SPRING UP MN TALLON'S LTD R300 CHARLES ST
--ELDEN L (CATH M) ASST SUPVR BURLINGTON MILL H207 MACY ST
--ESCA W FORMN INTERSTATE BAKERIES R RD 8 BOX 18
--FRANCES M R1512 RIDGEWOOD AV
--HAZEL C ASSORTMENTS DEPT BLUE BELL R LEAKSVILLE NC
--HELEN C WVR CONE MILLS R RD 8 BOX 18
--JAMES T SUPVR HEMINGWAY TRANSPORT R3034 HIGH POINT RD
--JOHN L (SUSAN) INSTR WASHINGTON SCH H2800 EMERSON RD

MULTIPLE LISTING SERVICE
LUPTON
REALTY COMPANY
SALES – MANAGEMENT – RENTALS
101 Dockery St. (See Page 124 Buyers' Guide) Tel. 274-2122

PULLIAM
--LESTER R (ALGIE M) MGR ROBBINS TAKE HOME H720 DILLARD ST
--LONNIE R (BETTY P) TILE SETTER STANLEY BROS CARPET H3819 PHILLIPS PARK DR
--RICHD W (FRANCES) (ROSE & BRESLOW) H908 HAMMEL RD
--ROBT COUNSELOR PAGE SR HI SCH R410 S SPRING ST APT H
--SUSAN K TYP UNC
--WALTER E PRSMN DEAL PRNTG R S AYCOCK ST
--WALTER M (ADA C) CLK U SAVE IT SUPER MARKET H409 DELANCY ST
--WALTER M JR STUDT R409 DELANCY ST
--WM P PROD MGR U-SAVE IT FOOD STORE R407 DELANCEY
PULLIAN RICHD LAB CITY DEPT PUB WKS R RD 2 REIDSVILLE N C
PULLIUM SEE ALSO PULLIAM
--ANN CLK BLUE BELL H100½ FISHER PARK CIR APT 6
--H RAY (ETHEL C) DIV CONTROLLER BURL INDUS H513 AUDUBON DR
PULTZ DAVID A STUDT R307 WOODBINE CT
--LAVERNE F (BEATRICE L) ELEC ENG WESTERN ELEC H307 WOODBINE CT
PUMP ROOM THE (CARYLE K MURRAY) RESTR 403 STATE ST
PUMP & TANK SHOP INC COLONEL L OSMINT PRES MRS FRANCES H OSMINT V-PRES GAS STA EQUIP 1731 W LEE ST
PUMPHREY WALLACE H (MARY R) STAFF MGR SOUTHLAND LIFE INS H2318 NEW ORLEANS ST
PURCELL SEE ALSO PARCELL
--ALEX (ANNIE D) TCHR BLUFORD SCH H1802 EASTWOOD AV
--ALTON C HLPR CONE MILLS R2109 PARK ST
--ANNIE L MRS STEN BENNETT COLLEGE R1802 EASTWOOD AV
--ARTH W (REBECCA) DRIVER T & A TRUCKING H3501 THOMPSON ST
--BRENDA FNSHR DUNNING INDUS R112 GREENBRIAR RD
--C FLETCHER (NELL C) PRSMN GBORO NEWS R RD 4 BOX 184-A
--CANDLER A (NANCY C) BUYER SEARS H3910 DOGWOOD DR
--CHARLES R COPYMN GBORO NEWS R RD 4 BOX 184-A
--ELSIE Y MRS SLSWN BELK'S H805 DANA PL
--ERA H MRS INSP COCA-COLA R1904 JONES RD
--GEO H INSP PITTSBURGH TESTING LABY R REIDSVILLE NC
--GEO W JR (DELORES L) PRESSMN GBORO NEWS H2207 VAN WEST ST
--GEO W (MOZELLE E) SUPT GBORO NEWS H2513 ROCKY KNOLL RD
--HAROLD L (BETTY W) DETECTIVE POLICE DEPT H1611 LOVETT ST
--HARVEY R406 PISGAH CHURCH RD
--HARVEY L WHSEMN PIEDMONT MTR PARTS R208 GREENBRIAR RD
--HELEN MRS H2513½ CAMPBELL ST
--JERRY T STUDT H410 S SPRING ST APT H
--JULIUS H (LURA C) EMP BURL INDUS H2021 PINE BLUFF ST
--KENNETH F (RENA M) ELECTN CONE MILLS H406 DENNY RD
--LOUIS W (ERA H) DRIVER COCA-COLA H1904 JONES RD
--NANCY C MRS SEC SUPERIOR COACH SALES R3910 DOGWOOD DR
--NINA MACH OPR BLUE BELL R RT 1 CLIMAX NC
--ROBT C (WILLIE B) DRIVER FORDHAM'S CLNS H3522 RAVENDALE DR
--RONNIE (REBECCA L) EMP GBORO NEWS R1130 VINE ST
--WALTER J (ESTELLE P) BRKLYR H207 GREENBRIAR RD
--WM F (DOROTHY P) BRKLYR H406 PISGAH CHURCH RD
--WM H (ILA S) CLN BURL INDUS H1408 GROVE ST

COAL Heat
Greensboro
ICE & COAL CO., INC.
"Where Quality is a Fact"
Fuel Oil
Kerosene
IRON FIREMAN STOKERS AND OIL BURNERS
Dial
272-3171
407 Prescott
P.O. Box 357
ICE COLD
(See Pages 35 and 69 Buyers' Guide)

EXPERT Roofing
Moser Heating & Roofing Co., Inc.
LLOYD A. FRY, Bonded Roofing
2008 ASHE ST. TEL. 274-2605
(See Page 50 Buyers' Guide)

DOWNTOWN
203-211 South Elm
TELEPHONE (ALL STORES)
274-4661
(See Page 52 Buyers' Guide)
Thalhimers
THE FASHION STORES
SHOPPING CENTERS
Friendly Shopping Center
and
Summit Shopping Center

Greensboro's Complete Outfitters for Men and Boys Since 1890
Vanstory CLOTHING COMPANY
Jefferson Standard Bldg., 107-109 N Elm St.
Tel. 275-2807
(See Page 32 Buyers' Guide)

PEGRAM-WEST, INC.
CUSTOM WOODWORK - BUILDING MATERIALS - READY MADE PRE-FINISHED KITCHENS
405 E. Meadowview Rd.
(South Elm Street at Tobacco Warehouse)
Tels. 273-6958, 273-6959 and 273-695
(See Page 27 Buyers' Guide

PURCER BRUCE ATNDT PLAZA SUNOCO R W MARKET ST
PURDOM AGNES H MRS NURSE 5109 FRIENDLY RD H5109 FRIENDLY RD
--E GARNESS (AGNES H) PROF GLFD COL H5109 FRIENDLY RD
--EUG W STUDT R5109 FRIENDLY RD
PURDUE MARGIE MRS CDR LISK FLY MFG R1508 HANNER ST
PURDY ALVIN K (ESTHER) SHIP CLK NATL SHIRT & HAT SHOP H2600 IMMANUEL RD
--ESTHER J KNTR KAYSER-ROTH HOSE R2600 IMMANUEL RD
--FRANK K DIST MGR TOLEDO SCALES R BURLINGTON NC
--FRED W (SONJA R) PRES-TREAS MACH ENGS INC H2622 WEST CT
--SONJA H MRS V-PRES-SEC MACH ENGS R2622 W COURT ST
--WM D (MARY C) H1808 JONES RD

PURE OIL CO
A E LONG
SERVICE STATION SALES MANAGER
PURE OIL
GASOLINE
FUEL OIL
MOTOR OILS, ETC
"FIRE UP WITH PURE FIREBIRD"
BE SURE WITH PURE
WINSTON-SALEM RD
P O BOX 8236
TELEPHONE 299-2281

PURE OIL SERVICE CITY EVEREITT M LEWIS MGR GAS STA 240 SUMMIT AV
PURFIELD JOHN J PLANT SUPT W F FANCOURT CO R218 S EUGENE ST
PURGASON ANN BKPR FIRST UNION NATL BANK R1912 W CONE BLVD
--ANNIE H (WID JAMES M) H1018 WILLARD ST
--BARBARA A OFC SEC BURL INDUS R1252 WESTOVER TER
--BARBARA I SEC W C W C R1912 W CONE BLVD
--BARBARA J STEN UNC
--CHARLES N ELECTN AM AGRL CHEM R RD 8 BOX 512
--CYNTHIA L OFC SEC PILOT LIFE INS R1106 LEXINGTON AV
--DORA S MRS SUPVR GLENWOOD PARK SANITARIUM R RD 8 BOX 512 GREENSBORO
--ETHELEEN E MRS (GLENWOOD FLOWER SHOP) R1712 W FLORIDA ST
--EVELYN H MRS INSP TROXLER HOS R RD 2 SUMMERFIELD NC
--FAYE D SEWER BLUE BELL R REIDSVILLE NC
--FRED W (ETHELEEN E) MECH COML ELEC H1712 W FLORIDA ST
--HAROLD D (BETTY R) MACH WESTERN ELEC H3119 MASONIC DR
--HAROLD L (ILA B) OFC MGR THOMPSON-ARTHUR PAVING H2907 WILDWOOD DR
--IDA S SEWER BLUE BELL R RT 1 SUMMERFIELD NC
PURGASON INSURANCE SERVICE (WM H PURGASON) 211 W MC GEE ST
PURGASON J WAYNE (MAY W) DISPR STATE DEPT MTR VEHICLES H527 SAVANNAH ST
--JOHN T (SELMA E) BR MGR SAUNIER-WILHEM CO INC H1106 LEXINGTON AV
--JOHN W (VIRGINIA M) CARRIER PO H2307 GLENHAVEN DR
--JOSEPHINE H208 MAYFLOWER DR
--L T (THELMA G) SUPVR INT REV SERV H1912 W CONE BLVD
--LENA Z (WID WM T) CLK PO R1626 LOVETT
--LINDA M CLK JEFFERSON STD LIFE INS R REIDSVILLE NC
--MILDRED W SEWER BLUE BELL R STOKEDALE NC
--MINNIE N (WID JEFF E) R1801 HARDIE ST
--MOZELLE L SEWER BLUE BELL R RD 1 SUMMERFIELD N C
--P RAY STUDT R2326 FORTUNE LA
--PAUL J (CARLENE H) MACH P LORILLARD CO H2326 FORTUNE LA
--PEGGY A CLK JEFFERSON STD LIFE INS R RD 2 MADISON NC
--REBECCA W MRS TRAFFIC DIR W B I G H2705 SHADY LAWN DR
--RENA Z (WID WM T) CLK PO H1626 LOVETT ST
PURGASON
--RONALD W (BARBARA C) EMP WESTERN ELEC H2928 MARTHA'S PL
--ROSE E MRS CLK BURL INDUS H1252 WESTOVER TER
--SILAS W (BESSIE L) RETD H1106 GREGORY ST
--THELMA A BKPR 1ST UNION NATL BK R1912 W CONE BLV
--WM EMP I B M R2326 FORTUNE LA
--WM H (VICTORIA W) (PURGASON INSURANCE SERVICE) H1401 LATHAM RD
PURITT SANFORD A (RITH L) MECH JOHNSON SERV H1521 SUMMIT AV
PURNELL DORMAN G (DOROTHY G) DYER CONE MILLS R RT BOX 406 BROWNS SUMMIT NC
--DOROTHY G MRS FNSHR CONE MILLS R RD 2 BROWNS SUMMIT NC
--J RAY (MARY H) COOK HOWARD JOHNSON'S RESTR H2209 LUTHERAN ST
--MARY MRS TCHR CALDWELL SCH R2209 LUTHERN ST
PURSER ALMA G MRS V-PRES-SEC INDUSTRIAL TRANSMISSION INC R2808 WATAUGH DR
--LLOYD W (ALMA G) PRES-TREAS INDUSTRIAL TRANSMISSION INC H2808 WATAUGA DR
--SHELBY SUPVR SBT&T R815 SPRING GARDEN
PURSLEY WYLIE G (GERTRUDE B) BRKLYR H1805 ROSELAND ST
PURVIS ANNIE C MRS WVR CONE MILLS H208 STATE ST
--BRENDA K STUDT R2623 WALKER AV
--CARL A (IRIS B) ASST OVERSEER CONE MILLS H2324 BONAIRE LA
--CHARLES H (BETTY J) HLPR STAGE DECORATIONS & SUP R1607 SPRING GARDEN ST
--DAVID D STUDT R930 GLENWOOD AV
--EDITH MRS OFC SEC DR WM M DITTO R2623 WALKER AV
--H MARVIN (EDITH W) MGR GLFD COLLEGE FURN H2623 WALKER AV
--IRIS B MRS WVR CONE MILLS R2324 BON AIRE LA
--JOHN B JR LAYOUT OPR WESTERN ELEC H930 GLENWOOD AV
--JOHN H (JACKIE B) USA H1100 GLENWOOD AV
--LILLIE P MRS ALTERATIONIST PRAGO-GUYES R1305 ELWELL AV
--PAUL J (DEVONIA L) ROUTEMN ORKIN EXTERMINATING H122 EISENHOWER ST
--WALTER E (LILLIE P) H1305 ELWELL AV
PURYEAR ELMER L (LOIS) DEAN GBORO COLLEGE R4013 GROOMETOWN RD
--LOIS B MRS TCHR PAGE SR HI SCH R4013 GROOMETOWN RD
PUSTORINO RICHD R (HILDA W) SLS REP JEAN KARR CO H704 CANNON RD
PUTERBAUGH WALTER H PROF UNC
PUTMAN MARY (WID W R) TCHR CENTRAL HI SCH H2705 DULAIRE DR
PUTNAM BLANCHE M MRS SEC HALL-PUTNAM CLOTHING CO INC R3507 MADISON AV
--COLON M (BLANCHE M) PRES-TREAS HALL-PUTNAM CLOTHING CO INC H3507 MADISON AV
--COLON M JR STUDT R3507 MADISON AV
--DAVID (MARIE) LAB THOMPSON-ARTHUR PAVING R HIGH POINT NC
--EDGAR J (FRANCES M) BODYMN ALEXANDER MANN MTR H1317 TOWN ST
--FRANCES M MRS CASH SMITH BI-RITE SUPER MKT R131 TOWN ST

PUTNAM GEORGE W (Betty K), Sales Mgr Ready-Mixed Concrete Co, 1420 Mill st, Tel 275-2515, h1704 Fleming rd, Tel 292-4460

--GERALDINE F (WID PAUL E) BUYER PRAGO-GUYES R828 ELM APT A5
--JAMES E TCHR GRIMSLEY SR HI SCH H1010 GRAYLAND
--MARIAN M MRS (OAKWOOD BEAUTY SHOP) H1114 FULLER ST
--MARY S MRS TCHR CENTRAL JR HI SCH R2506 BELMAR
--MYRTLE B MRS SHUTTLE FILLER CARTER FABRICS H600 MERRITT DR
--NELLIE E MRS H1507 TEXTILE DR
--ROBT J DISPLAY MGR VANSTORY CLO H1812 MC CORMIC ST
--ROY C REV (ELFLADA B) PASTOR TRINITY METH CH H2229 PINECROFT RD

AMOS INSURANCE AGENCY, INC.
YOUR Independent Insurance AGENT
● AUTO
● MARINE
● FIRE
● SURETY BONDS
● BOILER
COR. 4th ST. and FAIRVIEW ST.
P. O. BOX 6308
(SUMMIT STA.)
GREENSBORO
N. C.
DIAL
273-0593
(See Page 92 Buyers' Guide)
Find Us Fast In The Yellow Pages

for Economical Transportation
CHEVROLET
Over29 Years Service
TRADERS CHEVROLET CO., INC.
SALES AND SERVICE
GENUINE CHEVROLET PARTS AND ACCESSORIES
215-217 E. Market St. (See Page 12 Buyers' Guide) Tels. 272-2146 — 272-21

STARR ELECTRIC CO., Inc.
ELECTRICAL CONTRACTORS and ENGINEERS
(See Page 61 Buyers' Guide)
1421 Battleground Ave.
Dial 275-4544

PUTNAM
--WM E (MARIE) SLSMN BLACK CADILLAC OLDS R2530 WOODLYN WAY
PUTNMAN WM R STUDT R508 OVERLOOK ST
PUTT-PUTT GOLF COURSE 2927 BATTLEGROUND AV
PYE THELMA C (WID ARCHIE E) H303 ABERDEEN TER
PYRTLE HERMAN E (BARBARA) DRIVER T&A TRUCKING R KERNERSVILLE NC
--WOODROW T FORMN W V FULLER CONSTN R MAYODAN NC
QUAILS EVA R H312 ASHLAND DR APT D
QUAKENBUSH ALICE S MRS R1537 SUMMIT AV
--BOBBY R STUDT R1617 OAK ST
--DORIS SUPVR BLUE BELL R1617 OAK ST
--HELEN FNSHR OLD MASTER CABT SHOP H900 GLENWOOD AV
--JOSEPH D (ESTELLE L) PATROLMN ANDERSON PATROL H1115 PARISH ST
--LARRY T (ELAINE W) HLPR CONE MILLS H2006 ASHLEY DR
--W PAUL (DORIS M) DRIVER ET&WNC TRANS H1617 OAK ST
QUALITY BOOKKEEPING SERVICE (BERNARD F LEDFORD) 128 W SYCAMORE ST RM 302
QUALITY FINANCE PHILIP P DIEMERT MGR LOANS 125 S GREENE ST
QUALITY FOODS OF NORTH CAROLINA INC IRVING H PINSKER DISTR FOOD BROKERS 4114 DOGWOOD DR

QUALITY SHEET METAL WORKS (Geo R and Roy L Oakley) Specializing in Commercial and Industrial Sheet Metal Work, 2924 Battleground rd, PO Box 9294, Tel 288-1110

QUALITY WHOLESALE FLORIST INC JOHN R HARDEN PRES MRS SADIE B ARRINGTON V-PRES WM C ARRINGTON SEC-TREAS 400 SUMMIT AV
QUALITY WOOD WORKS INC NORRIS W JACKSON PRES MINNIE JACKSON V-PRES DAVID L KEY SEC-TREAS 1115 PINECROFT RD
QUALLS ALMA S MRS OFC WKR BELK'S R208 WILSON ST
--EUG N (SAMMIE E) SLSMN GLIDDEN PAINT & DECORATING CENTER R RT 1 ELON
--EVA R TCHR CONE SCH R312 ASHLAND DR
--WM W (ALMA) EMP IRVINA PARK CURB MKT H208 WILSON ST
QUARTERBAUM JAMES EMP PIEDMONT NATL GAS R240 W BRAGG ST
QUATE ANNIE M MRS NURSE DRS BURWELL & BERTLING R1919 RAPTON DR
--BARBARA H MRS KEY PUNCH OPR CONE HOSP R1139 B-5 CHURCH ST
QUATE C R CONTRACTOR (CHARLES R QUATE) SHT MTL WKS 3308 RAVENDALE DR
QUATE CHARLES (RUTH M) (C R QUATE CONTR) H3308 RAVENDALE DR
--CHARLOTTE M MRS H806 LEXINGTON AV
--E PAULINE OFC SEC GBORO NEWS R RD 1 BOX 459
--EDGAR B EQUIP OPR CITY DEPT PUB WKS R RD 3
--HAL C (RUTH Y) OVERSEER BURL INDUS H117 EISENHOWER ST
--IRENE O MRS OFC SEC UNITED SECURITIES R3817 REPON ST
--JOHN H (MAUDE D) INKMN SHAMROCK CORP H1922 FREEMAN MILL RD
--LEON D (LOUISE K) FORMN ANDCO INDUSTRIES H3807 GILMORE DR
--MYRTLE P (WID DAVID M) H804 MOREHEAD AV
--RADIE A SLSWN BELK'S R RT 1
--RUTH M MRS OFC SEC REPON REALTY R3308 RAVENDALE DR
--THEO R (IRENE O) WLDR GENL MTLS H3817 REPON ST
QUAY MATILDA O STUDT R502 FOREST ST APT 2
--OLETHA M STUDT H502 FOREST ST APT 2
QUEEN BRUCE D FXR CONE MILLS R1208 WATER
--CAROLYN STUDT R4010 BROADACRES DR
QUEEN CITY TRAILWAYS 312 W GASTON ST
QUEEN LAURIE S MRS (LAURIE'S SPORTS WEAR) R6123 SUNSET RD
--VIRGIE OPR SBT&T R4010 BROADACRE DR
--VIRGINIA P MRS KEY PUNCH OPR BLUE GEM MFG R1407 19TH ST
--WM EMP INT REV SERV H801 SYKES AV
--WM C (VIRGIE C) SUPVR US ALCOHOL & TOB TAX DIV H4010 BROADACRES DR

Lawn and Garden Equipment
Baldwin-Garrett Co., Inc.
1011-1015 S. Elm St.
Tel. 274-6343

(See Page 65 Buyers' Guide)

QUENELLE LOUISE MACH OPR CARO FABRIC LABEL R3710 OAKWOOD DR
--THOS E (LOUISE C) SLSMN H4100 GRANBURY DR
QUENVILLE RONALD R (FLEURETTE R) HOCKEY PLAYER H2708 ROBIN HOOD DR
QUERY THOS W (EDITH B) SLS OFC FLORIDA STEEL H4905 FRIENDLY RD
QUESENBERRY BEULAH G R1015 UNION ST
--LAVANA L SPNR CONE MILLS H1015 UNION ST
--MARY S (WID WM A) R1015 UNION ST
QUESINBERRY VIRGIL H (VIVIAN) DRIVER CENTRAL MTR LINES H2210 CHELTENHAM BLVD
--VIVIAN MRS TELLER NORTH CAROLINA NATL BK R2210 CHELTENHAM BLVD
QUICK ARCHIE KITCHEN WKR A & T COLLEGE H1003 ASHE ST
--CLIFTON L (FRANCES) MECH INTL HARVESTER H1105 TUSCALOOSA ST
--CONNIE B MRS WAITRESS BAKER HOUSE R MEADOWBROOK RD
--ELI R724 JULIAN ST
--FRANCES C (WID EARL M) H2313 ALBRIGHT DR
--HENRY B (MILDRED L) BUTCHER KROGER'S H2009 ARMHURST RD
--JAMES A ASST MGR TONY'S PIZZA R RT 1 BOX 832 COLFAX NC
--JULIUS L (MATTIE S) TEACHER LINCOLN JR HIGH SCH H2004 NEW CASTLE RD
--LYDIA S MAID GILMORE CLINIC H1405 E LEE ST
--MATTIE S MRS TCHR MT ZION SCH R2004 NEW CASTLE
--MILDRED OFC SEC ALLSTATE INS R200 AMHURST RD
--NEUTRICE C TCHR MOORE SCH R1009 GORRELL ST
--PHYLLIS STUDT R1105 TUSCALOOSA ST
--ROBT CABT MKR BETTER BUILT WOOD PRODUCTS R145 DELANCY ST
--ROSELL AGT BANKER'S LIFE & CASUALTY INS R BOX 823 SANFORD NC
--SIMON (BARBARA B) H2000 JONES RD
--ZOLL CABT MKR BETTER BUILT WOOD PRODUCTS R RT 7 BOX 486B
QUIGLEY BRUCE A (NANCY O) SLSMN H3023 SOURWOOD RD
--ROBT C (WINIFRED W) SLSMN DU PONT H2211 N ELM ST
QUINN AARON B (VELMA F) DEPT MGR J P STEVENS & CO H103 WEDGEDALE AV
--BARBARA WAITRESS SWAIN'S CHARCOAL STEAK HSE
--DAVID H STUDT R2003 MIMOSA DR
--HAZEL I (LAURA B) SLSMN KORELL CO H2003 MIMOSA DR
--MIRIAM A (WID BENJ F) HSEKPR H2821 E BESSEMER AV
QUINT HERBERT H (JO ANN) USN H2418 BYWOOD RD
--JO ANN STEN ROMEO GUEST ASSOCS R2418 BYWOOD RD

R-C MOTOR LINES INC
JACK B CHAPMAN
TERMINAL MANAGER
3035 HIGH POINT RD
P O BOX 2348
TELEPHONE 292-2251

R E A EXPRESS JOHN B CAMPBELL MGR 256 ECKEL ST
R & R ANTIQUES (RICHD L LEIZEAR) 442 N EUGENE ST
RABENHORST WALTER B (ELIZ) PLANT MGR CARO BY-PRODUCTS R RANDLEMAN RD
RABIN DAVID (VERA T) LWYR 305 N EDGEWORTH ST RM A H3516 FRIENDLY RD
--RANDY STUDT R3516 FRIENDLY RD
RABINEAU HENRY B FIREMN THOMPSON-ARTHUR PAVING R RT 7 BOX 361
--MARGIE W MRS BOARDER N C DYEING & FNSHG R RT 1
RABOLD LEONARD J (EMILY B) PHYS 1022 PROFESSIONAL VILLAGE H209 HOMEWOOD AV
RABON HAZEL SPNR CONE MILLS R550 JOLSON ST

DIXIE EMPLOYMENT Agencies
"The South's Best"
Offices In Principal Cities
Sales Management Office Phone: 275-4521
600 Dixie Bldg.
125 S. Elm St.
(See Page 63 Buyers' Guide)

Complete Home Furnishers
FURNITURE
NEW and USED
COOKE FURNITURE CO.
We Buy, Sell or Trade New and Used Furniture and Appliances
627 S. ELM ST. *(See Page 76 Buyers' Guide)* TEL. 272-2073

N. C. MONROE CONSTRUCTION CO., Inc.
GENERAL CONTRACTOR
2710 Martinsville Rd., P.O. Box Drawer 359
Dial 288-1030
See Page 44 Buyers' Guide

DIXISTEEL BUILDINGS
(Forever Beautiful)
Commercial — Industrial — Institutional
Suitable for most every need, for further Information, Tel. 288-1030
N.C. Monroe Construction Co., Inc.
(See Page 144 Buyers' Guide)

Stop THAT LEAK

ARTIS Plumbing Co.

State Lic. 1848

●RESIDENTIAL
● COMMERCIAL
● INDUSTRIAL

REPAIRS A SPECIALTY ALWAYS

ON THE JOB!

DIAL 273-3297
NIGHT 273-0142
107 Raleigh St.
(See Page 113 (Buyers' Guide)

TEXACO

Distributor
CENTRAL OIL CO. INC.

GASOLINE
MOTOR OILS
KEROSENE
FUEL OIL

City Wide Filtered and Metered Service
DIAL
299-1771
OR
299-0766
3416 SPRING GARDEN ST.
(See Page 71 Buyers' Guide)

UNITED TIRE SALES
Fisk Tires — Recapping — Wheel Alignment and Balancing
903-905 West Lee St. (See Page 146 Buyers' Guide) Phone 275-9633

RABON
--HELEN SPNR CONE MILLS R102 ERWIN
--LARRY ASST MGR SUN FINANCE R NEAL ST
--SANDRA B MRS TYP FED HOME LOAN BANK OF GBORO R1911 JOYCE ST
RACE CLARA B (WID DAVID) SLSWN MEYER'S H405 S SPRING ST APT 2
--FRANCES R759 W FLORIDA ST
RACHAEL HAROLD (NELL) MGR FRITO LAY H4109 FARMBROOK DR
RACHEL DONALD R (GENEVA M) PRNTR H2510 OAKCREST AV
--GAIL STUDT R3400 IMMANUEL RD
--JAMES F (WILLOW D) H517 TERMINAL ST
--JO ANN MRS MACH OPR BLUE GEM MFG R926 GREGORY ST
--LUTHER USN R1010 HAYWOOD ST
--LYNN R (RUTH M) FXR CONE MILLS H3400 IMMANUEL RD
--MYRTLE M MRS ALTERATIONS BELK'S H1010 HAYWOOD ST
--RALPH STUDT R1010 HAYWOOD ST
--RUTH M MRS SPNR CONE MILLS R3400 IMMANUEL RD
--SAMMY (JOANNE) TRUCK DRIVER H926 GREGORY ST
--THOS R STUDT R1010 HAYWOOD ST
RACHEL'S BEAUTY SALON (MRS RACHEL C RYALS) 1467 E CONE BLVD
RACKLEY C HAYDEN (DELLA B) ENG J A KING & CO H2507 PINECROFT RD
--DELLA B MRS BKPR PIEDMONT NATURAL GAS R2507 PINECROFT RD
--JOHN W JR (HELEN B) EXEC V PRES HOME PROTECTION LIFE INS H802 W KEMP RD
RADCLIFF SEE ALSO RATCLIFF AND RATCLIFFE
--BOBBY STUDT R1107 GLENWOOD AV
--CHARLES E MRS H824 RANKIN PL APT 4
--JOSEPH HLPR LUPER INC R603 MUERS CHAPEL RD
--M LAMAR (LOUISE B) CONSTN WKR MODERN HOMES CONSTN H1107 GLENWOOD AV
RADDICK HENRY L (SONDRA F) EMP A & T COL H717 POTEAT CT
RADER JEAN V RECPT U S SOCIAL SECURITY ADMN R901 HILL ST
--LEONARD L (VIOLA Y) OFC MGR MOFFATT BEARINGS H3302 GROOMETOWN RD
--REX E TRAINEE MGR FED HOME LOAN BANK OF GBORO H901 HILL ST
RADFORD BERTRAM D (NAOMI H) ACCT A M PULLEN & CO H618 KIMBERLY DR
--BILLY R LAB BRAME TEXTILE MACH R302 HOLT AV
RADIANCE E BEAUTY SHOP (MRS JUANITA H SIGMON) 427 E RADIANCE DR

RADIO BROADCASTING STATION
WBIG
OPERATORS
NORTH CAROLINA BROADCASTING CO INC
"GREENSBORO'S PRESTIGE BROADCASTING SERVICE"
BATTLEGROUND RD AT EDNEY RIDGE RD
TELEPHONE 288-4132
(See Pages 2 and 118 Buyers' Guide)

RADLOFF WM H (MARY B) DESIGNER WATSON ENGS H1221 PAMLICO DR
RADON HELEN SPLR CONE MILLS R102 ERWIN ST
RAE BETSY TCHR WILEY ELEM SCH R5005 MANNING DR
--ELIZ A TCHR WILEY SCH R613A CHANCERY PL
RAEFORD SEE ALSO RAIFORD
RAEFORD APPRAISAL CO (JAMES W RAEFORD) 1816 PEMBROKE RD RM 2
RAEFORD CHARLES E REV (ANNE P) PASTOR LOCUST GROVE BAPT CH H1831 SPENCER ST
--JAMES JR BODYMN J & H MTRS R2805 DARDEN RD
--JAMES W (VERNA M) (RAEFORD APPRAISAL CO) H2805 DARDEN ST
--NELLIE J (WID WM B) R2308 FERNWOOD DR
RAEL RUBY MRS H2206B S ELM ST
RAFFERTY WM J (MOZELLE) COUNSELLOR SNELLING & SNELLING R ASHEBORO NC
RAGAN ANN R MRS BKPR WACHOVIA BANK & TRUST R GIBSONVILLE NC
RAGAN
--IRIS F (DOROTHY) PRNTR H912 HERN AV
--JAMES H STAFF MGR SOUTHLAND LIFE INS R RD 2 BOX 64 MC LEANSVILLE NC
--LACY R (ELSIE C) DRIVER GULF OIL H1113 HERN AV
--THOS E (FERN S) EMP VICKS CHEM H302 ROBBINS ST
--V KATHLEEN TCHR GILLESPIE PK JR HI SCH H1326 MADISON AV
RAGAR JANE D MRS SPARE HD CONE MILLS R RD 3 BOX 7((GLFD COL)
RAGLAND HERMAN M JR (DOROTHY B) CLAIM REP GRANGE INS SERV H548 OVERLOOK ST
--KATHRYN V ICER INTERSTATE BAKERIES R801K DUNBAR ST
RAGNOR BILLY W SLSMN CHARLES BRUNING CO R WILMINGTON NC
RAGSDALE CHARLIE V (IRENE M) TEX WKR CONE MILLS R RD 2 BOX 505 BROWNS SUMMIT NC

RAGSDALE HIGH SCHOOL, T G Madison Principal, PO Bx 156, Jamestown, N C, Tel 882-9424

--IRENE M MRS WNDR CONE MILLS R RD 5 BOX 505 BROWN SUMMIT NC
--JESSE E (LOLA M) DRIVER READY MIXED CONCRETE H1902 TROGDON ST
--W D JR (ROBERTA) EMP CLARK'S H1903 RYAN ST APT
RAHENKAMP JOSEPH (BETTY) FIREFIGHTER CITY FIRE DE H1517 LARSON ST
--LETHA V MRS NURSE 1202 PINECROFT RD H1202 PINECROFT RD
--LOIS E NURSE CONE HOSP R1202 PINECROFT RD
--WM T REV (LETHA B) H1202 PINECROFT RD
RAIFORD SEE ALSO RAEFORD
--BLANCE R MRS INSTR BENNETT COLLEGE R1010 BENBOW RD

RAIFORD C L BONDSMAN (C L Raiford), In and Want Out' Call C L Raiford, 412 E Market st, Tels 274-9261, Nigh Tel 272-2861

RAIFORD CAROLYN MRS CLK CONE HOSP R5904 ARCADIA L
--CONRAD E MGR THE SPORTSMAN R1919 DREXMORE AV
--CONRAD L (MYRTLE W) (C L RAIFORD BONDSMAN) H191 DREXMORE AV
--ERNEST L (BLANCHE R) EXEC DIR YMCA H1010 S BENB RD
--JANICE A STUDT R1919 DREXMORE AV
--JANIE R MRS PRSR KWIK AS A WINK DRY CLNS R841 AUSTIN ST
--MAURICE T (CARLYN K) ASST PROF GBORO COLLEGE R5904 ARCADIA LA
--MYRTLE MRS TCHR GILLESPIE PK JR HI SCH R510 MARTIN ST
--NORMAN C (JANIE R) LATHER JACK KING CONTR H841 AUSTIN ST
--ROGER L STUDT R1010 S BENBOW RD
RAILEY DANL B (NANCY S) ATNDT R C COPELAND VET HO H2118 BRISTOL ST
RAILROAD TRAINMEN 415 ARLINGTON ST
RAILROAD TRAINMEN AUXILIARY 415 ARLINGTON ST
RAINBOW ORCHARD APARTMENTS 1408 ORCHARD ST
RAINE KENNETH JR STUDT R211 N CEDAR ST APT 47
RAINES SEE ALSO RAINS
--ALEX (MADELINE S) MAIL HNDLR SOU RY H1510 MC CONNELL RD
--CHARLES ATNDT CAROLINA GULF SERV R BROWN SUMMIT NC
--DOROTHY L R1510 MC CONNELL RD
--FURMAN G (M RUTH) FORMN ANCHOR FENCE H2000 ALBATROSS ST
--FURMAN G JR FORMN ANCHOR FENCE R2000 ALBATROSS
--HUBERT SEC SUPER MKT ENTERPRISES R305 ANCHOR DR
--JAMES A (ONA BELLE) REGIONAL DIR INTER VARSITY FELLOWSHIP H3104 NORTHAMPTON DR
--LINWOOD PNTR FORD BODY R RT 2 SUMMERFIELD N C
--MADELINE MRS TCHR MET DAY NURSERY R1510 MC CONNELL RD
--NOLPHUS P (LILLIE A) TEX WKR CONE MILLS H1708 GORDON ST
--ROOSEVELT (THELMA G) POLICEMN A&T COLLEGE H1308 ARDMORE DR
RAINEY ALF G (AVA C) H1701 DELLWOOD DR

LOWDERMILK REALTY, Inc.
REAL ESTATE — SALES — APPRAISERS — INSURANCE
"If It's Real Estate, It Will Pay You To See Us."
M.L.S. 316 S. Eugene St. (See Page 123 Buyers' Guide) Tel. 275-853

DOWNTOWN STORE
101-11 S. ELM COR. MARKET ST.
TEL. 275-0461

BELK'S

(See Page 51 Buyers' Guide)

SUBURBAN STORE
FRIENDLY SHOPPING CENTER
616 FRIENDLY CENTER RD.
TEL. 292-0960

RAINEY
--BENJ L (FERN L) ANALYST J P STEVENS & CO H711 MOBILE ST
--BENJ W (POLLY) DEPT MGR SEARS H710 W KEMP RD
--BETTY MAID EDDIE & DONNIE'S PLAY SCHOOL R2811 HOLMES RD
--CHARLES (BETTY) H734 BLUFORD CT
--FRANCES R MRS OFC SEC GODWIN INS AGCY H1036 PALMETTO ST
--FRANCES W (WID VIRGIL G) H1400 MERRITT DR
--JEWEL M SUPVR JEFFERSON STD LIFE INS R1300 FIRESIDE
--JIMMY COUNTERMN GENL ELEC R1400 MERRITT DR
--JOHN C (RUBY M) MGR UNION BUS STATION H1107½ MAGNOLIA ST
--LOUISE MPS MAID H404 EAST ST
--THOS F TEX WKR GUILFORD MILLS R1400 MERRITT DR
--VIRGIL G (JEWEL M) MACH OPR WESTERN ELEC H1300 FIRESIDE ST
--WILLARD G JR (SUE H) AGT PRUDENTIAL INS H1010 W NORTHWOOD ST
--WINFORD E (PEGGY M) SLSMN KINNEY-KEESEE OFC SUP R BURLINGTON NC
RAINS SEE ALSO RAINES
--BETSY A STUDT R2736 ROCKWOOD RD
--HILLERY C MECH W H SULLIVAN CO R GOLDSBORO N C
--JOHN H APPR W H SULLIVAN CO R GOLDSBORO N C
--LEWIS C (MARGT B) (CARLS GRO) H2736 ROCKWOOD RD
RAINWATER FRANK L (BEATRICE) PRNTR GBORO NEWS R KENT RD RD 1
RAKESTRAW WALTER D SUPVR INT REV SERV R1816 COLONIAL AV
RALEIGH ANNA M MAID H908 TUSCALOOSA ST
--CURTIS R CARP R502 NORWALK ST
--ELLIOTT J HLPR SOU PAINT & WATERPROOFING R502 NORWALK ST
--EUG JAN UNC
--GEO L T (MARJORIE M) OFC CLK L RICHARDSON MEM HOSP H321 CUMBERLAND ST APT B
--JOSEPH E (MATTIE) JAN CITY BLDG & MTCE DEPT R RD 3 BOX 507
--LONNIE (YEHRIETTA) CHKR CENTRAL MTR LINES R903 HILBER RD
--LUTHER H JR (AUDREY G) (LEADER BROOM WKS) H914 STEPHENS ST
--MATTIE J MAID UNC R RD 3 BX 507
--ROOSEVELT (ANNIE M) CHKR CENTRAL MTR LINES R200A HUFFMAN
--ROY (EDNA A) MTCEMN CENTRAL OIL H502 NORWALK ST
--W WILSON (MARY G) MAIL HNDLR SOU RY H1500 LINCOLN ST
RALEIGHS USED CARS (RALEIGH W TUCKER) 1108 SUMMIT AV
RALL JOHN J JR ORDERLY CONE HOSP R2307 N ELM ST
--JOHN J (LORENA S) CHF PURCH AGT BLUE BELL INC H2307 N ELM ST
RALLS GEO T (PATSY W) ASSOC NORTHWESTERN MUT LIFE INS H2528 OVERBROOK DR
--KATH J (WID LEE M) H1944 SPRING GARDEN ST
--MARION L (JEAN P) DENTIST 3200 FRIENDLY RD R922 WOODBROOK DR (GLFD COL)
RALPH & JACK SHOE SHINE PARLOR (RALPH MALONE JACK CLAYTON) 239 E MARKET STREET
RALPH PRINCESS NURSE WESLEY LONG MEM HOSP H305 ISABEL ST

RALPH SCORCA
(GAYLE L)
AGENT NATIONWIDE INSURANCE CO
LIFE, FIRE, AUTO
MUTUAL FUNDS
COMMERCIAL, FIRE
AND SUPPORTING LINES
112 WOODWARD BLDG
153 BISHOP ST
TELEPHONE 272-9743
h621 MEMPHIS ST
TELEPHONE 273-8474

RALSTON BESSIE M (WID GEO) R2511 FAIRWAY DR
--CARL C V (WID ZACHARY T) H1013 N ELM ST APT C1

FLEMING-SHAW
Transfer & Storage, Inc.
Agents for
BURNHAM VAN SERVICE
844 Goldsboro St. (ORD) Tel. 273-6934—Night 299-9622
(See Page 107 Buyers' Guide)

RALSTON
--JOHN D (FLETA B) SLSMN TYNER REALTY H2511 FAIRWAY DR
RAMBEAUT HENRY C (JERRY L) ASST MGR MONTGOMERY GREEN H3722 OAKWOOD DR
RAMBERT QUEEN R501 S O'HENRY BLVD APT 21
--ROBT L (EULA) YDMN CONE MILLS H501 S O'HENRY BLVD APT 21
--ROBT L JR FNSHR CONE MILLS R501 S O'HENRY BLVD APT 21
--ROSA L COOK BESSEMER ELEM SCH R RT 6 BOX 149 A
RAMEY D S MRS H1248 TUCKER ST
--ELLA C MRS MACH OPR BLUE BELL H1513 BARTO PL
--JUANITA MRS STEN IOWA NATL MUT INS H807 CASTLEWOOD DR
RAMM A DEAN LABY WKR BURL INDUS R902 MC CORMICK ST
--EDW W (NAOMI H) MACH WESTERN ELEC H902 MC CORMICK ST
--MICHL C (LILLIAN S) RETD H1406 SPRY ST
--MICHL G (FRANCES G) PURCH AGT DOVER ELEV H608 WICKER ST
--MICHL W SHIP CLK CONE MILLS R608 WICKER ST
--NAOMI H CLK INTERSTATE BAKERIES R902 MC CORMICK
--PAULA M MRS H2306 SPRING GARDEN ST APT 2
RAMMA CHARLES G (JOAN) H2816 KILBOURNE DR
RAMONT AUG A (MARIE A) UNDWRTR PILOT LIFE INS H108 WOODBOURNE RD
--MICHL STUDT R108 WOODBOURNE RD
RAMPLEY IRMA B MRS NURSE 1412 CUNNINGHAM H1412 CUNNINGHAM ST
--VESTER (IRMA B) JAN A&T COL H1412 CUNNINGHAM ST
RAMSAY JAY L (CAROL T) DENTAL TECHN J A FAUST & BREVETT HOOK H2206 BYWOOD RD
RAMSEUR ANNIE L (WID LUTHER L) H1611 MC CONNELL RD
--CHRISTINE L STUDT R2106 COLSON ST
--JOHN L (LOIS L) BRKLYR H2106 COLSON ST
RAMSEUR PLAN CO (W DOUGLAS RAMSEUR) ARCHTS 541 CREEKRIDGE RD
RAMSEUR V CORNELIOUS JR (BESSIE B) H2706 MC CONNELL RD
--W DOUGLAS (FRANCES T) (RAMSEUR PLAN CO) H541 CREEKRIDGE RD
RAMSEY CAROLYN PANTRY WKR GBORO COUNTRY CLUB R803 OXFORD
--CHARLIE A (ELIZ H) HD WAITER GBORO COUNTRY CLUB H803 OXFORD ST
--CHARLIE L (MARIAN F) DELMN NABISCO H1306 HIGHLAND AV
--CLEVELAND M (KATE C) SLSMN AM SUGAR REFINING H316 LYNBROOK DR
--EDW J DRIVER CONE MILLS R TRAVELERS REST SC
--ERNEST A (ESTHER D) DIST MGR JEWEL TEA H1604 ELWOOD AV
--ERVIN L (SARAH S) RETD H109 HOLT AV
--GRACE H (WID WM L) H1509 DE SOTO PL
--H CECIL (MILDRED P) PRES GREEN STREET DRUG CO INC H2509 W CORNWALLIS DR
--H JAMES HEALTH CLUB DIR YMCA R510 WESLEY PL
--INEZ B MRS OFC SEC J A KING & CO R2903 DEXTER AV
--JOHN O (MARGT D) DRIVER GUY M TURNER INC H823 HOMELAND AV
--JOYCE W SAMPLE WKR BLUE BELL R400 E MC CULLOCK
--JUANITA L OFC SEC SEARS R1509 DE SOTO PL
--KATE C MRS CLK US INT REV SERV R316 LYNBROOK DR
--KENNETH (INEZ) H2903 DEXTER AV
--LUCILLE Q (WID EDWIN B JR) H1102 FOREST HILL DR
--M JANE MRS BKPR & CASHIER ARMOUR AGRICULTURAL CHEM R1306 HIGHLAND AV
--MARTHA S (WID JOHN A) H510 WESLEY PL

LIVE BETTER ELECTRICALLY

YOU GET A Lot FOR A VERY Little!

My Services Are Many, My Wages Are Low, I'm Ready On the Instant At Your Command To Go.

DUKE POWER

CITIZENSHIP DUKE POWER SERVICE

(See Page 58 Buyers' Guide)

BROWN CONSTRUCTION CO. OF GREENSBORO & NEW YORK, Inc.
COMPLETE REAL ESTATE SERVICE
Builder of Quality Brick Homes
Suite 3, 1112 E. Market St.
(See Page 45 Buyers' Guide)
Tel. 275-2527

GREENSBORO'S PRESTIGE BROADCASTING SERVICE

WBIG
GREENSBORO, N.C.
CBS AFFILIATE 5000 WATTS

TELEPHONE 288-4132

(See Pages 2 and 118 Buyers' Guide)

STRONG TIRE SERVICE, INC.
GOODYEAR
"YOU CAN'T GO WRONG WITH STRONG"
(See Page 147 Buyers' Guide)
RECAPPING
REPAIRING
ROAD SERVICE
1304 E. Bessemer Ave. Tel. 275-6447

SOUTHSIDE HARDWARE CO., INC.
COMPLETE SERVICE IN HARDWARE
FOR OVER SIXTY YEARS, A COMPLETE FARMERS' AND BUILDERS' SUPPLY SERVICE
TELEPHONE 272-2106
POWER TOOL DIVISION
515 S. ELM
TEL. 272-4549
(See Page 85 Buyers' Guide)
HARDWARE
523-25 S. ELM
TEL. 272-2106

RAMSEY
--MARY A STUDT R1102 FOREST HILL DR
--NEWTON (MARIAN) DRIVER CONE MILLS H4006 ST PATRICK DR
--RICHARD B (MARGT E) (SPRING GARDEN SERV) H1908 FAIRFAX RD
--ROBT T (ORDELL) OILER CONE MILLS R RT 1 MC LEANSVILLE NC
--SHERMAN FCTY WKR METCO PRODUCTS R RD 1 BOX 662 MC LEANSVILLE NC
--WM C (JOSEPHINE F) ESCROW AGT JEFF LIFE H901 N EUGENE ST
--WM E (OLLIE) CLK NEWMAN MACH R1365 LEE'S CHAPEL RD
RANCH RESTAURANT (BARNIE V MC BRYDE) 2200 ASHE ST

RANCHERS PACKING CO, Edward L Harris Pres and Treas William F Harris V-Pres, Arris S Harris Sec, Freezer Lockers, Beef, Pork, Wholesale and Retail, 4512 W Market st, Tels 292-5397 or 299-8859 (See Page 69 Buyers' Guide)

RAND WALTER III (MARY B) LWYR N ELM ST H700 WESTOVER TER
RANDALL CHALMER L (SALLY M) STAFF ASST BURL INDUS H3105 PINEDALE RD
--GALE MRS CLK CONE MILL H3810A CAMERON AV
RANDELL AGNES (WID GOTTFRIED J) R705 SUNSET DR
RANDLEMAN BEULAH OPR LEON'S BEAUTY SALON
--CARBET E MECH AIR CONDITIONING R2402 HUBBARD
--JANICE G MRS OFC SEC MATLOCK'S R COOL SPRINGS TRAILER PK
--JOHN (JAYNELL H) TRUCKER H1700 WALKER AV
--JOHN L SEC HOME PROTECTION LIFE INS R1114 BRIARCLIFF RD
--N D (MARY T) MACH OPR CONE MILLS R RD 2 BOX 45
--PAUL M JAN FORD BODY R RT 1 SUMMERFIELD N C
--THOS W (BETTY) MGR STD TRUCKING H4010 SALTIE RD
RANDOLPH CARL E USN R2818 SHERWOOD ST
--CAROLYN EMP WINN DIXIE R212 ERWIN ST
--DURWARD W (NAOMA O) RETD H2818 SHERWOOD ST
--EUG E PORTER THALHIMERS R RT 1 BX 394 BROWN'S SUMMIT NC
--HILDA J MRS BMO WACHOVIA BANK & TRUST R3003 N O'HENRY BLVD
--JAMES STUDT R2818 SHERWOOD ST
--JAMES E NAPPER CONE MILLS R REIDSVILLE N C
--JOE L HLPR CONE MILLS R BROWN'S SUMMIT NC
--JOSEPH F (DORIS B) BR MGR BILTMORE DAIRY H2812 ALCOTT RD
--KENNETH R212 ERWIN ST
--LEONARD R HLPR CONE MILLS R RT 1 BROWNS SUMMIT N C
--LURLA B MRS EMP GBORO WEAVING H411 WILEY ST
--NAOMA O NURSE PIEDMONT MEMORIAL HOSP R2818 SHERWOOD ST
--RUSSELL L HLPR CONE MILLS R RD 1 BROWNS SUMMIT NC
--THOS M MECH JOHNSON SERV R GIBSONVILLE NC
--W JENNINGS (HILDA J) POLICEMN CITY POLICE DEPT H3003 N O'HENRY BLVD
--WM STUDT R919 MARTIN ST
RANDY'S (P RANDOLPH REEVES) RESTR 1627 E MARKET ST
RANKIN ALBERTA HLPR GBORO LNDRY & CLNS R520 ARLINGTON ST
RANKIN APARTMENTS 3410 SUMMIT AV
RANKIN ARTH EQUIP OPR JULIUS A RANKIN R821 ENGLISH ST
RANKIN BAPTIST CHURCH REV WM S CAUDILL PASTOR 3317 SUMMIT AV
RANKIN BEAUTY SHOP (MRS JESSIE L MC NEIL) 1425 RANKIN RD
RANKIN BONNIE S H1400 SPRING GARDEN ST APT 4
--CALLIE V R810 LOGAN ST
--CHARLES E (MILDRED M) PRIN JACKSON JR HI SCH H2603 SHERWOOD ST
--CHARLES T R218 N CEDAR ST
--DAISY S MRS R2801 WYNNEWOOD DR
--DAVID (ELEANOR) SLSMN ALLSTATE INDUS H3706 MOSBY DR
--DEREK-DUNN (BETTY F) CIRCULATIONS MGR GBORO NEWS R125 BEVERLY PL
--ELLEN C INS R117 KENSINGTON RD

RANKIN
--ERNEST DRIVER MC RAE TAXI H506 BANKS ST
--FLOYD A (ETOILE P) ATNDT HARRIS EAST END GULF SERV STA H2206 NELSON ST
--FRANK L CARDER CONE MILLS R REIDSVILLE N C
--FRED N JR FNSHR CONE MILLS R210 MEADOWOOD RD
--FRED N SLSMN WAYSIDE REALTY R4103 GROOMETOWN RD
--GERRY LYNN CASH S & W CAFETERIA R615½ JOSEPH TER

RANKIN GLENN F (Grace M), Dean of Instruction The Agricultural & Technical College of North Carolina At Greensboro, 312 N Dudley st, Tel 273-1771, h611 DeWitt st, Tel 274-2132

--GLORIA STUDT R907 JULIAN ST
--GLORIA J R1411 AVALON RD
--GRACE E (WID CHARLES B) H512 TATE ST
--GRACE H MRS OFC SEC KAYSER-ROTH HOSE R4103 GROOMETOWN RD
--GRACE M MRS LIBRN WASHINGTON SCH R611 DEWITT ST
--HAYWOOD MACH OPR AM AGRL CHEM R300 SHOFFNER CT
--ISAAC (MILDRED G) CARP JOHN R TAYLOR CONSTN H1304 PEARSON ST
--JAMES LAB CITY DEPT PUB WKS R806 PASADENA ST
--JAMES W (SUSAN C) SEC BLUE GEM MFG H117 KENSINGTON RD
--JAMES W JR STUDT R117 KENSINGTON RD
--JANET S GOVT WKR R117 KENSINGTON RD
--JOHN M (GRACE K) RETD H824 CIRCLE DR
--JULIUS A (SUSIE P) EXCAVATING CONTR 821 ENGLISH ST H821 ENGLISH ST
--JULIUS A JR PORTER HOLIDAY INN R821 ENGLISH ST
--KATHERINE I H2701 W MARKET ST
--LARRY H (CAROL S) SLSMN H2006 WALKER AV
--LAWSON A (ANNIE B) V-PRES STANDARD THEATRE SUP H4214 STARMOUNT DR
--LILLIE MRS MAID H506 HAYWOOD ST
--LINDA TCHR PAGE SR HI SCH H2801 WYNNEWOOD DR
--LINWOOD (INEZ M) COOK RANCH RESTR H2315 NEWTON ST
--LUCY G MRS CLK CLARKS DEPT STORE H615 JOSEPH TER
--LYNN TCHR CHARLOTTE CITY SCH R2603 SHERWOOD ST
--MABLE K (WID MILLARD) R208 S OBERMEYER ST
--MARIE MAID R812 DICK ST APT E
--MARY D ASST ADV MGR THALHIMERS ELLIS-STONE H213 LEFTWICH ST
--MARY F R2701 W MARKET ST
--NAPOLEON PLANT WKR GLFD DAIRY COOPERATIVES H1325 BOTHWELL ST
--NELSON G (CAROLINE R) DRIVER PET DAIRY PRODUCTS H922 ROSS AV
--OLIVER JR JAN WBIG R520 ARLINGTON ST
--PAULINE (WID ARTH E JR) H716 WILLOW CT
--PHILLIP S STUDT R520 ARLINGTON ST
--RALPH W STUDT R814 S CEDAR ST
--RICH F USN R615½ JOSEPH TER
--RILEY R (MARJORIE M) DFR CONE MILLS R902 LYLE ST
--ROBT CHEF MAPLE HSE RESTR R SHOFFNER CT R D 1 BOX 23A
--ROBT C R709 FAIRMONT ST
--ROBT I EMP GBORO LNDRY R860 VANCE ST
--ROBT J (ALBERTA P) PLANT WKR COCA COLA H520 ARLINGTON ST
--ROBT M (BETTY J) PORTER H&H CLO H1006 MARTIN ST
--RONALD J STUDT R1411 AVALON RD
--ROSA T (WID BENNY) H1704 WATER ST
--RUTH BKPR GBORO PRNTG H709 FAIRMONT ST
RANKIN SCHOOL WM F BURTON JR PRIN 3301 SUMMIT AV
RANKIN SUSAN C MRS LIBRN PAGE SR HI SCH R117 KENSINGTON RD
--SYLVESTER E SHIP CLK SOUTHLAND MUSICAL MDSE R408 PENRY RD
--THOS J LAB CITY DEPT PUB WKS R868 BELLEVUE ST
--VIOLET A MACH OPR GBORO MFG H LEWE WOODSIDE DR
--W PORTER YDMN H860 VANCE ST
--WALTER JR COLOR SHOP WKR CONE MILLS R REIDSVILLE NC
--WALTER B COOK GBORO COUNTRY CLUB R213 HUFFMAN
--WALTER B (EMMA A) COOK GBORO CLUB H213 HUFFMAN ST
--WM J (CATH B) JAN U N C H1411 AVALON RD
--WM T (LEOLA M) MTCEMN HILL CONSTN H3411 JONAH TER
--WM T (CATH B) JAN UNC H907 JULIAN ST
--WM T JAN UNC

GREENSBORO MARBLE & TILE CO.
CONTRACTORS
Residential — Commercial — Industrial
Tile — Marble — Soft Floors — Flagstone
1711 SPRING GARDEN ST. (See Page 67 Buyers' Guide) TEL. 272-2309

TYNER REALTY, Inc.
Real Estate Sales - Member M. L. S.
1814 Spring Garden St. (See Page 126 Buyers' Guide) Phone 273-2552

Branches
203 E. Sycamore St., Phone 274-0050
326 W. Washington St., Phone 274-3097
915 Gorrell St., Phone 274-9417
1619 Gorrell St., Phone 274-9537
1406 E. Market St., Phone 274-2821
1332 S. Elm St., Phone 274-6844
1200 Asheboro St., Phone 274-0267

"7" Convenient Locations
SHIRT SERVICE
"One of Carolinas' Oldest and Largest"
(See Page 57 Buyers' Guide)

Main Plant and Office
607 S. Elm St.
P.O. Box 4034
Tel. 272-7422

Wade's DRY CLEANING

RANKINS ALF J (DOROTHY M) EMP CITY OF G'BORO H1409 E BRAGG ST
--LILLIAN MRS H736 BLUFORD CT
--MARIE G MRS H604½ ESSEX ST
RANSLEY MARTHA W MRS SEC RANSLEY SARLES & CO R124 MC IVER ST

RANSLEY SARLES & CO INC, Thomas A Ransley Pres Mrs Martha W Ransley Sec-Treas, Actuaries, 401 Piedmont Bldg 114 N Elm st, Tel 272-4177

RANSLEY SUZANNE STUDT R625 FAIRMONT ST
--THOS A (MARTHA W) PRES RANSLEY SARLES & CO H124 MC IVER ST APT 1
--VIPGINIA D MRS CLERICAL ASST GBORO COL H625 FAIRMONT ST
RANSOM JAMES (VOLA B) EQUIP OPR THOMPSON ARTHUR PAVING H3810 CAUSEY ST
--LESTER (LUCY O) MECH AIRE-FLOW HTG & AIR CONDITIONING H1707 W LEE ST
RANSON THEO (CAROLYN) EMP CITY STREET DEPT R1013 PEARSON ST
RANZENHOFER JOHN A (MARILYN F) PRES GATE CITY PHARMACY INC H1110 HOBBS RD
RAPE DOROTHY W MRS BKPR MASSACHUSETTS MUT LIFE INS R6211 FRIENDLY RD (GLFD COL)
--HARMON C DRIVER QUEEN CITY TRAILWAYS R6211 FRIENDLY RD
--THEO B (MYRTLE C) CRD GRNDR CONE MILLS H3408 WICHITA PL
RAPELL BRUNO F (IRENE S) RETD H607 COURTLAND ST
RAPER JUDY D CLK CONE MILLS R814 W BESSEMER AV
--LEON (JUDY B) SLSMN DUKE PWR H814 W BESSEMER AV
--MOONYEN MRS TELLER NORTH CAROLINA NATK BK R4411 WILEY DAVIS RD
RAPID SERVICE PLUMBING & HEATING CO (R E COCKERHAM) 3210 MARTIN AV
RAPP BARBARA L MRS TCHR FOUST SCH R916 HILL ST
--ROBT C JR V-PRES CAMERON-BROWN
RAPPE WM A (FLOSSIE H) CRD GRNDR CONE MILLS H1316 CYPRESS ST
RARR LEWIS W (PATRICIA W) FIREFIGHTER CITY FIRE DEPT H601 PINE ST
RASDALL JOYCE O GRADUATES ASST UNC
RASH ALAN G ADJ AM CREDIT R2307 W MARKET ST
RASHOL SAM (JOANN) WHSEMN DIAMOND HILL PLYWOOD R926 GREGORY ST
RASNAKE JIMMY C (LOIS) TECH ACCURATE INVENTORY SERV H2014 ELLINGTON ST
--LOIS L MRS CLK TYP DOW CORNING R2014 ELLINGTON ST
RASOR ELEANOR K (WID J W) R912 ONSLOW DR
RATCLIFF SEE ALSO RATCLIFFE AND RADCLIFF
--GARNETT W (MABLE H) DRIVER KROGER'S H610 KENILWORTH ST
--JOE M JR STUDT R603 MUIRS CHAPEL RD
--JOSEPH M (JUNE C) GENL MGR LUPER INS AGCY H603 MUIRS CHAPEL RD
--JUNE B RECEPT ROBT J HARNED R603 MUIRS CHAPEL RD
--LON P (MARGUERITE S) MGR IBM H3017 DELLWOOD DR
--MABLE SLS DEPT PAUL ROSE STORE R610 KENILWORTH ST
--PETER (ELEANORA) H1005 ARDMORE DR
--WARDELL (GECOLA M) LAB LAMBETH CONSTN H2114 JOE LOUIS BLVD
RATCLIFFE SEE ALSO RATCLIFF AND RADCLIFF
--HELEN S OFC SEC BURL INDUS R RD 9 BOX 176
--JUDITH A MRS R1207 LEXINGTON AV
--STEVE A (NANCY) LINEMN DUKE PWR R RD 1 JAMESTOWN NC
RATFORD JEWELA R1526 THOM CT
RATHSKELLER (V WILTON LANE JR) RESTR 716 W MARKET ST
RATLIFF ARLENE HLPR GBORO LNDRY & CLNS R318 ASHEBORO ST APT J
--BOBBY G WASHMN GATE CITY MTR R779 GILLESPIE
--BOBBY G (EVA L) HLPR GATE CITY MTRS H777 GILLESPIE ST
--ERNEST K (VIRGINIA K) ASST SUPT SAU RY H3408 LONDONDERRY DR
--EVA M MRS NURSES AIDE CONE HOSP R777 GILLESPIE ST
--JOHN LAB SOU WASTE PAPER R411 HIGH ST
--JOHN R3608 HERBIN ST
--JOHN E NAPPER CONE MILLS R1005 ARDMERE

Investors DIVERSIFIED SERVICES INC.
Founded 1894
WILLIAM J. SPAIN JR., Divisional Manager
(See Page 95 Buyers' Guide)
102 Paisley St. Tel. 273-4417

RATLIFF
--LUCILLE CURBWN HONEY'S DRIVE INN R745 BINGHAM CT
--MARGT A ICING MACH OPR INTERSTATEBAKERIES R611 GLOVER
--MARY L (WID JOHN) R1129 LANDRETH ST
--MATTIE M MRS STEAM PRSR BLUE GEM MFG R1203 BELLEVUE ST
--MYRTLE L H778 DETT CT
--MYRTLE L (WID WILSON) H960 ARMSTRONG ST
--PRESTON (MATTIE M) FILLER DF SOTO CHEM COATINGS H1203 BELLEVUE ST
--WM R (MARGT S) WRPR CONE MILLS H1607 MC PHERSON ST
--WILLIE PORTER MURRAY FUNERAL HOME H3608 HERBIN ST
RATLIFFE GEO T (BERTIE S) H776 CHANDLEY CT
--PAUL (JACKIE) EDGER SOU OPTICAL H418½ GREENBRIAR RD
--ROBT EMP CONE MILLS R RD 1 BROWNS SUMMIT NC
--WM E (HALLIE P) DRIVER CONE MILLS R BROWNS SUMMIT NC
RATSCH HEINZ J (HELEN L) PLANNING ENG WESTERN ELEC H2704 HILL-N-DALE DR
RATTER ROBT LAB R402 W WASHINGTON AV
RAUCH ABR M (LILLIAN H) (CAROLINA CAMERA & MUSIC CENTER) H531 IDLEWILD AV
--DUDLEY A STUDT R504 COUNTRY CLUB DR
--HENRY E (ALICE A) CAHIRMN OF THE BOARD BURLINGTON INDUSTRIES INC H504 COUNTRY CLUB DR
--LILLIAN K MRS V-PRES-SEC CAROLINA CAMERA CENTER INC R531 IDLEWILD AV
RAUF VIRGINIA D MRS R2013 LIBERTY DR
RAULS MARY MAID H2202 APACHE ST APT G

RAULSTON LEWIS A (Willie Burt F), Slsmn Greensboro Ice & Coal Co Inc, 407 Prescott st, PO Box 357, Tel 272-3171, h Lawndale dr Extn, Tel 288-3498

RAVENEL DU BOSE S STUDT R106 FISHER PARK CIR

RAVENEL SAMUEL F (KATH B), PHYSICIAN, 104 E NORTHWOOD ST, TEL 272-4187, H106 FISHER PARK CIR, TEL 272-2445
--THOS P (LOUISE O) (DOUGLAS RAVENEL JOSEY & HARDY) R RD 3 BOX 319B
RAVENELL JOSEPH (DORIS) BRKLYR H626 WARREN ST
RAWER SAML (STATE STREET CLEANERS & LAUNDRY) H1111 BRIARCLIFF RD
RAWLES HAZEL B MRS MAID H1013B TUSCALOOSA ST
RAWLEY GLENDA H MRS WRITER GBORO NEWS
RAWLINGS ANGELICA LOOPER KAYSER-ROTH HOSE R HIGH POINT N C
RAWLINS MAUDE J (WID PAUL W) SEC SAPP BOWMAN & TEAGUE R110 NORTHRIDGE ST
--STOKES S (MARY P) REP INVESTMENTS FUND SERV H1004 CASWELL DR
RAWLINSON SAMMIE (MARIE G) EMP HONEY DIP DOUGHNUTS H762 JENNIFER ST
--WM M JAN CITY BD OF EDUC R1806 SPENCER ST
--WILLIE M PRSR GBORO LNDRY & CLNS R1009½ WILKERSON
RAWLS ALVIN D WHSEMN BANNER-TRUELOVE H720 GILLESPIE ST
--LEWIS LAB CITY WATER & SEWER DEPT R720 GILLESPIE ST
RAY A GRAHAM (HELEN G) DENTIST 309 E WENDOVER AV H3013 STRATFORD DR
--ALAN STUDT R2305 CHEROKEE DR
--ALLINE (WID CAL) R3807 OAK GROVE AV
--BEA H MRS EXEC SEC GREENSBORO BOARD OF REALTORS INC R2121 SPRUCEWOOD DR
--BILL H (ERNESTINE A) STAFF ADJ CRUM & FORSTER GROUP OF INS COMPANIES H3408 CANTERBURY ST

Alexander Motors of Greensboro Inc.
•
Authorized Dealer for
VOLKSWAGEN
•
SALES and SERVICE
•
2514 Battleground Rd.
Dial
288-2585
(SEE PAGE 13 BUYERS' GUIDE)

GUILFORD ELECTRONIC SUPPLY, INC.
WHOLESALE ONLY
DISTRIBUTORS OF ELECTRONIC SUPPLIES and EQUIPMENT
233 E. Washington St. Tel. 275-1385
(See Page 63 Buyers' Guide)

THOMPSON - ARTHUR PAVING CO., INC.
GENERAL CONTRACTING
MUNICIPAL IMPROVEMENTS - DRIVEWAYS - CONCRETE, MACADAM, BITUMINOUS PAVEMENTS
300 S. Benbow Rd., P. O. Drawer 840
Phone 274-5413

WHITLER REALTY & INSURANCE
Complete Real Estate and Insurance
1200 W. MARKET ST. (27403)
PHONE 274-2379
(See Page 127 Buyers' Guide)

HARRY D. KELLETT, Inc.
AUTHORIZED DEALERS
Dodge — Dart — Automobiles
DODGE JOB-RATED TRUCKS
(See Page 10 Buyers' Guide)
449 W. Market St.
Phone 275-9541

RAY
--BILL H (ERNESTINE) STAFF ADJ CRUM & FOSTER GROUP OF INS COS R3408 CANTERBURY RD
--BONNIE B MRS (RAY'S FLOWER SHOP) R801 GARRETT ST
--CAROLYN TCHR R909 UNION ST
--CLARENCE E JR (JESSIE R) ANALYST P LORILLARD H2907 SHADY LAWN DR
--DAVID STUDT R2401 PISGAH CHURCH RD
--DON A (ELEANOR J) INSP RETAIL CREDIT H3304 MARTIN AV APT C
--DONALD B (ARLENE S) BMO OPR CONE MILLS H2022 ASHLEY DR
--ELMER SHIP CLK GLFD GALLERIES R909 UNION
--EMILY (WID C W) MAID H921 LINCOLN ST
--ERNEST M (VIRGINIA) DRIVER READY-MIX CONCRETE CO H2209 TEXTILE DR
--ERNEST M DRIVER READY-MIXED CONCRETE CO R2209 TEXTILE DR
--ERNNIE STUDT R3408 CANTERBURY ST
--EUG H727 WILMINGTON ST
--FRANK M (RUTH S) DRIVER CENTRAL MTP LINES H2000 MERRITT DR
--GAY G TYP SBT&T R4117 BECKFORD DR
--GEO JR HLPR HARRIS MACH H665 CHESTNUT ST
--GLENN H SLS MGR HARRY D KELLETT INC R RT 2 BOX 327 MC LEANSVILLE NC
--GRACE P MRS AIDE GBORO CEREBRAL PALSY SCH R828 BROAD AV
--HARVEY L (REBECCA D) SLITTER LASSITER CORP H3404 IMMANUEL RD
--HATTIE BILL MAID R1706 WATER ST
--HERMAN R (RACHEL C) HTG CONTR 1406 CORREGIDOR ST H1406 CORREGIDOR ST
--HOYT CRDR CONE MILLS R PO BOX 2331
--ILA T MRS SPNR CONE MILLS R BOX 2331
--JACK A (BONNIE B) FORMN LAMBETH CONSTN H801 GARRETT ST
--JACK D (WILMA P) SLSMN H2616 GRIMSLEY ST
--JAMES C (CATH P) SUPVR A&T COL H1710 TUSCALOOSA ST
--JAMES H SLSMN WINCHESTER-RITCH SURGICAL R2205 LANE RD
--JAMES M (GLORIA C) ELECTN DUKE PWR H1302 DAYTON ST
--JAMES O DRIVER TATUM-DALTON TRANSFER R RD 1 BROWN SUMMIT NC
--JAMES S (MARTHA V) PRES SOU BLDG MTCE H2415 KERY DR
--JEAN G MRS INTERVIEWER JEFFERSON STD LIFE INS R BURLINGTON NC
--JESSE W (MABEL Y) WVR CONE MILLS H3715 DAWSON AV
--JESSIE M MRS TCHR JOYNER SCH R2021 ASHLEY RD
--JOHN C (HARRIOTT W) TRAINEE INTL HARVESTER H3204 JAMES PL
--JOHN E WHSE MGR PRAGO-GUYES R811 RICHARDSON ST
--JOHN T (LUZENE) PNTR CRAWFORD PAINT R613 W GASTON ST
--JOHNIE J (MARY) OPR SOUTHLAND WOOD PRODUCTS H4220 KILDARE DR
--JOSEPH M H1608 PICHARD ST
--JOSEPH M JAN JOSEPH RUZICKA INC R828 BROAD AV
--JOSEPH V (MANIE M) H758 CHESTNUT ST
--JOSEPH V JR (LOUISE A) V-PRES M L EAKES INC H2209 SHERWOOD ST
--L L (ALEASE) WITH DUKE PWR H4307 DOGWOOD DR
--LUCY P SMSTRESS THE EVERGREENS R P O BOX 113
--MARJORIE B STEN UNC
--MARK H (DOROTHY M) MATRE D EMERY WOOD COUNTRY CLUB H1200 ETON DR
--MARTHA V MRS V-PRES & SEC SOU BLDG MTCE R2415 KERSEY ST
--MATTIE B MRS NURSE 903 GIBSON ST H903 GIBSON ST
--MATTIE S MRS MAID H808 LOGAN ST
--MILTON M JR USN R2303 PISGAH CHURCH RD
--MORRIS S (ISABEL S) RETD H2002 PHOEBE DR
RAY NANCY S MRS, Office Sec Wimbish Insurance Agency Inc, 917-25 Southeastern Bldg 102 N Elm st, Tel 272-4174, h3723 Dawson av, Tel 275-3100
--NELLIE J MRS CHKR CONE MILLS R4505 SUMMIT AV
RAY
--PATRICIA PLANS DEPT BLUE BELL R RD 1 PLEASANT GARDEN N C
--PAUL M SLSMN R516 TATE ST
--RACHEL MRS TYP A M PULLEN & CO R2218 WOODBERRY DR
--RAYMOND J ATNDT MURPHY CORP-SPUR OIL DIV R757 FLORIDA ST
--ROBT FORMN HEATH & SON MASONRY R JULIAN NC
--RONNIE T EMP COML & INDUSTRIAL INSULATION R R5 1 FLAYPOND TENN
--ROY H (CLEO H) DRIVER M&M TANK LINES H4126 CAUSEY ST
--SAML C (MARJORIE B) EDUC DIR FIRST BAPT CH H2609 SPRINGWOOD DR
--STANFORD (MARY R) ASST SLS MGR CLIFF WEIL H2305 CHEROKEE DR
--SUSAN A STUDT R2609 SPRINGWOOD DR
--TRACY J H4117 BECKFORD DR
--VIRGINIA H MRS CLK GBORO NEWS R2209 TEXTILE DR
--VIVINA Y (DOROTHY I) H2514 WESTBROOK ST
--W SAML (NANCY S) MECH GBORO FORD H3723 DAWSON AV
--WM C JR MACH J M LANCASTER INC R811 RICHARDSON ST
--WM C (MYRTLE L) FORMN J M LANCASTER INC H811 RICHARDSON ST
--WM E JR ROUTEMN ORKIN EXTERMINATING R909 UNION ST
--WM E SHIP CLK GLFD GALLERIES H909 UNION ST
--WM J (VIVIAN B) ACCT A M PULLEN & CO H2401 PISGAH CHURCH RD
--WM J UPHOL BARKSDALE STUDIOS R HIGH POINT N C
--WM L JR SLSMN HARRY D KELLETT INC R608 5TH AV
--WM S (BETTY M) PROF UNC H2915 W CORNWALLIS DR
--WM S MECH GBORO MTR R3723 DAWSON AV
--WILLIE C (LILLIAN B) SLSMN PET MILK H307 BLANDWOOD AV APT 6
RAY'S FLOWER SHOP (MRS BONNIE B RAY) 801 GARRETT ST
RAYBON JAMES R2911 FREEMAN MILL RD
RAYBURN HERBERT G (FELICIA) BARBER COBB'S SUMMIT CENTER BARBER SHOP H3309 OBERLIN DR
--JAMES A (SARAH W) CHEM CONE MILLS H1812 LIBERTY DR
--MARY E MRS PAIRER LYNCH HOS MILLS R3309 OBERLIN DR
--SAML H POLICEMN CITY POLICE DEPT H3309 OBERLIN DR
--SAML H SLSMN TEAGUE AUTO SUP R RT 8
RAYLASS DEPARTMENT STORES GEO CARP MGR 232 S ELM ST
RAYLE ANN J SEC SIFFY MFG R2509 CEZANNE DR
--ANNIE B (WID PAUL R) H1703 COBB ST
--BILL FORMN ATLANTIC ENGINEERING R3907 WILEY DAVIS RD
--BONNIE M MRS OFC SEC WESTERN ELEC H2713 DUMONT DR
--C J (EVELYN H) BR MGR SERV AUTO PARTS R2202 ORMAN RD
--CARL F FORMN CITY DEPT PUB WKS R MC LEANSVILLE NC
--DONALD S (PAULINE C) DEPT MGR FIRST UNION NATL BANK H203 WOODBOURNE RD
--DOUGLAS STUDT R1300 ELWELL AV
--EDW W R1524 WILLOMORE ST
--ELLEN P MRS HSE MOTHER PARK AV REST HOME R607 PARK AV
--EMMA H (WID W J) H2509 CEZANNE DR
--ERNEST V (ADA R) PKR P LORILLARD CO H1106 WILLOWBROOK DR
--GAYLE J MRS CLK-TYP CONE MILLS R1923 WOODSIDE DR
--GEO W (BESSIE M) H610 NORTHRIDGE ST
--HARRY L (MILDRED C) H1703 FREEMAN MILL CT
--J FLOYD (MARY W) ATNDT RAYLE TEXACO SERV STA H1005 HUFFINE RD
--JACK L (MILDRED J) MAILER GBORO NEWS H2334 HIAWATHA DR
--JAMES A R506 S CEDAR ST
--JAMES D (MARGT E) (RAYLE TEXACO SERVICE STATION) H3003 PEEBLES DR
--JENNETTE C (WID CHAS) H2006 COLBY ST
--LETA R (WID MARTIN L) CLK ECONOMY FOOD STORE H1300 ELWELL AV
--MARJORIE BKPR FRANKLIN DRUG STORES R RT 7 BOX 599
--MATTIE E (WID W ADDISON) H506 S CEDAR ST
--MAX H (EUNICE P) SLSMN BRINSFIELD LINCOLN H1901 POTOMAC DR
--PAMELA SLSWN GBORO RECORD CENER R2206 S ELM ST

Tom Boone
Tailors & Formal Wear
RENTALS
For Every Occasion
112 W. SYCAMORE ST.
Tel. 273-6617
(See Page 68 Buyers' Guide)

TATUM - DALTON TRANSFER CO.
STORAGE
CRATING — MOVING — MERCHANDISE HANDLING
311E. Washington St.
(See Page 152 Buyers' Guide)
Tel. 273-0537
Agents for United

LAMBETH CONSTRUCTION CO.

GRADING — WATER LINE — SEWER PIPE — DRAINAGE — CONTRACTORS

EQUIPPED WITH 2-WAY RADIO FOR BETTER SERVICE

1705 BATTLEGROUND AV. *(See Page 42 Buyers' Guide)* DIAL 273-0836

RAYLE
--PAULINE C MRS RECPT JEFF LIFE R202 WOODBOURNE RD
--RICHD R (INEZ M) KNTR ATSCO HOS H904 FOUSHEE ST
--ROBT C ASST MGR STRAUGHAN'S BOOK SHOP R506 S CEDAR ST
--ROBT E (LUCY M) ASST BR MGR ICE DELIVERY CO H1111 GREGORY ST
--ROBT E JR REV (ETHEL P) PASTOR GARDEN HOMES ASSEMBLY OF GOD CHURCH H1000 PORTLAND ST
--ROY W (BETTY N) MGR GENERAL GREENE MOTEL H2102 CASTLEROCK RD
--SHELTON C (VIOLET L) MATCHER CONE MILLS R RD 1 MC LEANSVILLE NC
--STELLA W (WID JOE) H3025 S ELM ST
RAYLE TEXACO SERVICE STATION (JAMES D RAYLE) 800 S ELM ST
RAYLE TEXACO SERVICE STATION (JAMES D RAYLE) 1201 E BESSEMER AV
RAYLE TEXACO SERVICE STATION (JAMES D RAYLE) 1701 ASHE ST
RAYLE THOMAS R JR (ANNA B) EMP WESTERN ELEC H4019 DONEGAL DR
--WM E WVR CONE MILLS R RD 7 BOX 600
RAYMER CHESTER B (GWENDOLYN) DRIVER T&A TRUCKING R LEXINGTON NC
RAYNER ELIZ W (WID JOSEPH R) TCHR GENL GREENE SCH H944 HILL ST
RAYNOR DAVID B STUDT R2302 W MARKET ST
--DAVID B (PAT) EMP IBM H1860 VILLA DR
--DONALD B STUDT R2302 W MARKET ST
--GYSON (ALBERDELL F) BRKLYR H913 COTTAGE GROVE AV
--HAROLD M JR (MARGT H) ENG CITY TRAFFIC ENG DEPT H2605 DEER PL
--JAMES M (LORA E) (RAYNOR'S BARBER SHOP) H2302 W MARKET ST
--JARVIS C (RACHEL B) SLSMN H704 MAYFLOWER DR
--LORA E MRS BKPR WEAVER REALTY R2302 W MARKET ST
--RUBY S MRS HLPR CAESAR CONE SCH R532 HIGH ST
--SALLY O (WID J R) R1218 PARK AV
--SAML F (MAXINE) AGT DURHAM LIFE INS H531 S AYCOCK ST
--SHEILA D (RUBY S) CONSTN WKR H532 HIGH ST
--WILLIE J (THELMA) LAB SOU WASTE PAPER H519B EAST ST
RAYNOR'S BARBER SHOP (JAMES M RAYNOR) 2206 WALKER AV
RAYS A W H2301 E FLORIDA ST
RE MAR APARTMENTS 2128 EVERITT ST
REA THOS P (DIANE D) SHT MTL WKR ALLEN'S DISPLAYS H4404A TRINITY AV
READ SEE ALSO REED AND REID
--DANL E JR TEACHING ASST UNC
--RONA E (WID WM A) FURN RMS 435 WALKER AV H435 WALKER AV
--RONALD M (MARGT F) PRODUCTION MGR CAROLINA CHEM R1403 WALNUT ST
READ'S UNIFORM CENTER (JOSEPH M AND MRS HELEN H DAVIS) 218 N ELM ST
READE APARTMENTS 116 S MENDENHALL ST
READE WM R (IRENE S) H312 WAVERLY WAY
READERS DIGEST SALES & SERVICE INC JOHN L WILLIAMS GENL MGR 2820 LAWNDALE DR
READINGER CAROL F R4008 FRAZIER RD
--EARL C SEC-TREAS JOHNSON MOTOR CO INC H4008 FRAZIER RD
--JERRY C STUDT R4008 FRAZIER RD
READLING CHARLES E (NANCY L) CLK PO H2004 WELLINGTON DR
--NANCY L MRS TCHR IRVING PK SCH R2004 WELLINGTON RD
READY GEO E (JOHNSIE T) H409 N MENDENHALL ST

READY-MIXED CONCRETE CO
EARL S DUNN, GENERAL MANAGER
GEORGE PUTNAM, SALES MANAGER
C L SHIELDS, OFFICE MANAGER
READY-MIXED CONCRETE SAVES TIME AND MONEY
GUARANTEED UNIFORM STRENGTH

ELECTRIC SUPPLY AND EQUIPMENT COMPANY

WHOLESALE DISTRIBUTORS

Electrical Supplies ● Pole Line Hardware ● Fixtures

Power Transformers

Branch House 1221 Webb Ave., Burlington, N.C. Tel. 227-2044

1812 E. Wendover Ave., Greensboro Tel. 272-4123

(See Page 60 Buyers' Guide)

READY-MIXED CONCRETE CO—CONTD
PROMPT DELIVERY SERVICE
"WHERE YOU WANT IT WHEN YOU WANT IT"
1420 MILL ST
TELEPHONE 275-2515
(See Page 36 Buyers' Guide)

READY-TO-PAINT FURNITURE WM M TATUM MGR 940 E BESSEMER AV
REAGAN LUTHER T MECH TALLEY LNDRY MACH R REIDSVILLE NC
--PATSY T MRS OFC SEC ALL STATE INDUSTRIES OF N C R1610 WALKER AV
REAL ESTATE APPRAISERS INC ALAN TURNER PRES FORD D LITTLE V-PRES B FRANK MILLIKAN SEC-TREAS 114 N ELM ST RM 208
REAL-MARK INC SAML B MATLOCK PRES H DOUGLAS OSBORNE SEC OFC 216 W MARKET ST RM 107
REAMES GEO L (GALE) SLSMN EASTMAN CHEM PRODUCTS H911 W BESSEMER AV APT F
--LINDA N MRS RECPT BROWN REALTY R3507 C PARKWOOD DR
REAMS CATH MRS MACH OPR BLUE GEM MFG R4004 WEXFORD DR
--CHARLES D (ELIZ J) INSP BURL INDUS H917 LEXINGTON AV
--DAISY J MRS MACH OPR CARD FABRIC LABEL R1613 MARION ST
--DAVID R917 LEXINGTON AV
--ELIZ SLSWN PAUL ROSE STORE R917 LEXINGTON AV
--GAIL M GRADUATE ASST UNC
--JOHN R917 LEXINGTON AV
--KAY OFC SEC CLARK'S INS AGCY R4004 WEXFORD DR
--MERRELL W (LUCILLE W) SLSMN DIXIE SLS H4004 WEXFORD DR
--WM L (DAISY J) MECH W H SULLIVAN CO H1613 MARION ST
REANES JAMES R STUDT R2111 WINSOR ST
REARDON ANNA J PROF WCUNC H1105 DOVER RD
--DANL B R217 ELMWOOD DR
REARMAN BEATRICE MRS MACH OPR BURL BELT & BAG H826 CIRCLE DR
REASE BOBBY BODYMN GALLOWAY BUICK R RT 10 BOX 375
REAVES SEE ALSO REEVES
--BARBARA STUDT R2118 BYRD ST
--CARRIE W MRS EMP P LORILLARD CO H118 N OBERMEYER ST
--CARSON L (WILLIE R) U S A F H408 GILLESPIE ST APT 28
--CATO STUDT R328 CUMBERLAND ST
--CHARLES M DRIVER GBORO LNDRY & CLNS R512 PINE
--CLAUDE E (MARY) STEAM PRSR BLUE GEM MFG R315 W COURT ST APT K
--CLAUDIUS E (LORAINE) FURN RMS 454 GORRELL ST H454 GORRELL ST
--DAISY H MRS V-PRES GREENSBORO LAUNDRY & CLEANERS INC R3934 MADISON AV
--FRANK K (ELIZ C) MTCEMN BURL INDUS H2103 LIBERTY DR
--GLADYS H913 WILMINGTON ST APT 11
--HENRY D (DAISY H) SEC-TREAS-MGR GBORO LAUNDRY & CLEANERS H3934 MADISON AV
--HOWARD J (ROSETTA) TIRE CHANGER HOLDEN TIRE & RECAPPING H200 HUFFMAN ST
--IRVIN STUDT R2118 BYRD ST
--IRVIN R (MARIE) EMP WESTERN ELEC H2118 BYRD ST
--MARY L STUDT R118 N OBERMEYER ST
--PATRICIA A BKPR RHODES FURN R1404 W MARKET ST

HAWKS TRADING POST

AUTOMOBILES

New
Used

Buy - Sell
Trade

See Us Before You "SWAP"

722 S. Elm St.

Phone
275-7861

(See Page 14 Buyers' Guide)

Smith's
Ranch Motel and Ranch Restaurant

Members AAA

60 Bedrooms
All Wall to Wall Carpets
Telephones
Television
Air Conditioning
Swimming Pool
Restaurant and Canteen Room
Meeting Rooms Up to 250 People
13 Acres Landscaped Ground

One of the Finest Motels in the South

Tel.
272-0182

2210 S. Ashe St. and U. S. Hwy. 220

½ Mile N. Hwys. 29, 70, 421 and Interstate Hwys. 85 and 40

(See Page 104 Buyers' Guide)

GREENSBORO AWNING CO.

RETAIL — MANUFACTURERS — WHOLESALE

● Aluminum Awnings
● Aluminum Storm Windows

CAPITOL

● Jalousies
● Aluminum Storm Doors

1043-45 Oakmont Ave. (ORD)

Dial 275-5389

MLS
RICHARD LOVE REALTY COMPANY
DESIGNERS AND BUILDERS OF DISTINGUISHED HOMES
Love Building, 440 West Market Street
Telephone 273-8632

FORBIS and DICK FUNERAL SERVICE
"Service Above Self"
Ambulance Service
1118 N. ELM ST. (See Page 72 Buyers' Guide) DIAL 275-8408

REAVES
--RAMON F (ANNIE T) LAB T & C OIL H1208 F WASHINGTON ST
--ROSCOE (LUCILLE) SHIP CLK WESTERN ELEC H2111 WINSOR ST
--WAYNE (JACKIE) CARP H1546 LOVETT ST
--WM (ATLANTA M) JAN PIEDMONT HOSP H620 BROAD AV
--WM H (WILLIE M) JAN JACKSON SCH H906E ASHEBORO ST
REAVIS ALBERT M (CLARA W) (PEERLESS CLEANERS) H2319 N ELM ST
--ANDY S (ANNIE C) WLDR GUILFORD FOUNDRY H1107 HAYWOOD ST
--CARL H (FRANCES R) SUPVR WESTERN ELEC H1510 WHILDEN PL APT E
--CLARA W MRS BKPR PEERLESS CLNS R2319 N ELM ST
--DONALD B (RUTH H) ESTIMATOR A&N ELEC H1312 MINOR ST
--IMA T (WID THOS J) H704 SUMMIT AV
--J C (LILLIE H) PNTR H913 WILMINGTON ST APT 9
--J CLYDE (MILDRED B) MGR MACKS VENDING R WINSTON SALEM NC
--J SCOTT INSP HOOPER(HOLMES BUR R RANDLEMAN N C
--JACK W (HAZEL W) ACCT STRAND SKEES JONES & CO H2514 LAFAYETTE AV
--JAMES INSP HOOPER(HOLMES BUP R BURLINGTON N C
--JOHN S (EVELYN R) MLDR GUILFORD FDRY H1300 W MEADOWVIEW RD
--JOHNNY U S N R1300 W MEADOWVIEW RD
--LINDA R MRS ASST CASH HOME SECURITY LIFE INS R WINSTON-SALEM
--RACHEL E SLSWN WOOLWORTHS R1300 W MEADOWVIEW RD
--WM A (LINDA P) AGT MET LIFE H129 EISENHOWER ST
RECO TANKS INC LINWOOD B ANDERSON V PRES GENL MGR (BR) MFRS 3000 HOLT'S CHAPEL RD

RECORD GREENSBORO THE
(See Greensboro News Co)

RECOULLEY FRANCIS L (MARGT C) SLS CONSULTANT RAYMOND SUP H907 WINTERLOCHEN DR
--MARGT C MRS OFC SEC BURL INDUS R907 WINTERLOCKEN DR
RECTOR LIFORD CONSTN WKR H705 W MC GEE ST APT 3
--ROSEMARY STUDT R4244 PRINCETON AV
--THOS B (EDITH G) CLAIMS REP AM MUT LIABILITY INS H4244 PRINCETON AV
--WM B JR (CHARLOTTE C) ASSOC JORDAN WRIGHT HENSON & NICHOLS R903 CORNWALLIS DR
RED'S AUTO SERVICE & BODY REPAIR (ROBT E HUBBARD) REPRS 1003 ARLINGTON ST
RED'S CURB MARKET (CHRLIE H HOLYFIELD) GROS 3604 BURLINGTON RD

REDD ACREE A (JOSEPHINE C) LAB INDUSTRIES OF BLIND R752 OAKLAND AV
--IRIS MRS SPNR CONE MILLS R2111 MAPLE ST
--LENORA HLPR GBORO LNDRY & CLNS R912 UNION ST
--WM H GRADUATE ASST UNC
REDDECK GWEN INSTR GLFD COL
REDDEN HESTER S (WID THOS G) H2412 HAWTHORNE ST
--JOHN J (GENEVA A) LAB INDUSTRIES OF BLIND R1217 GREGORY ST
--RONALD H WVR CONE MILLS R3504 MARTIN ST
REDDICK BETTY MRS NURSE DR B W GILMORE R3825 FRAZIER RD
--BOBBIE J MRS CLK US DIST CT R2218 BRIARLEA RD
--CATH PRES-TREAS CHARLOTTE SURPLUS CO INC R BURLINGTON NC
--E MILTON (LOUISE B) (REDDICK'S BARBER SHOP) H1401 ASHEBORO ST
REDDICK G D INC MRS KATH D REDDICK PRES C G TUTTLE V-PRES B G LOVE TPEAS WHOL GENL MDSE 1200 E BESSEMER AV
REDDICK HILTON L JR (ADELAID C) STUDT UNC H220 PEARSON ST APT D
--JAMES C (ERNESTINE M) ASST PRIN H402 PEARSON ST APT C
--JOHNNY ATNDT SPUR STA 1281 H447 ARLINGTON ST
--KATHRYN D MRS PRES G D REDDICK INC R BURLINGTON N C

REDDICK
--NORMAN S (BOBBIE J) SERV REP CHARLES BRUNING CO H2218 BRIARLEA ST
--RAYMOND F JR (BETTY F) FIREFIGHTER CITY FIRE DEPT H3825 FRAZIER RD
--RAYMOND F (LENA A) MECH COCKMAN'S GARAGE H921 S LINDELL RD
--WM L (BETTY N) REPR TRADERS CHEVROLET H2813 KILBOURNE DR

REDDICK'S BARBER SHOP (E M Reddick), Treat Yourself To The Best, Prompt and Courteous Service, 1328 E Market st, Tel 274-9556

REDDING BRIGETTE U NURSE CONE HOSP R1137 C-2 CHURCH ST
--DILLARD L (DOANE P) H207 W MEADOWVIEW RD
--EARL W INSTR GLFD COL
--FRANCES S FELLOW UNC
--GENEVA A MRS NURSE 1217 GREGORY ST H1217 GREGORY ST
--HILDA OFC SEC NALL-ROACH INS R RD 2 RANDLEMAN NC
--JOHN J (GENEVA A) JAN INDUS OF THE BLIND H1217 GREGORY ST
--JOSEPH B (SANDRA R) PERSONNEL MGR KAYSER-ROTH HOSE H4108 ASHLAND DR
--LYDIA MRS CLK SOU IMPORTERS R519 TATE ST
--MARTHA B MRS LABY TECH DR JAMES C BRUCE R3118 S ELM
--PATRICIA R CLK-STEN CITY PKS & RECREATION H800 LOWDERMILK ST
--PAUL N (MAXINE G) MGR GOODYEAR SERV STORE H2504 HIGHVIEW RD
--ROBT F (MARTHA B) MECH MTR SUP H3118 S ELM ST
--SANDRA R MRS RECPT INTERNATL HARVESTER R4108 ASHLAND DR
--STEPH W CLK BURL INDUS R RT 2 MC LEANSVILLE NC
--THOS A (SYLVIA C) STUDT H328 CUMBERLAND ST APT E
--THOS P DATA PROCESSOR CONE MILLS H1224 LOLLY LA
--WM R501 SIMPSON ST
REDFREM CHARLES CHAMBERMN AM AGRL CHEM R2628 EVERITT ST
REDHEAD JOHN STUDT R301 FISHER PARK CIR

REDHEAD JOHN A JR DR (Virginia A), Pastor First Presbyterian Church, Office 617 N Elm st, Tel 275-2567 h301 Fisher Park cir, Tel 272-4079

REDISCO INC ROBT E BAKER MGR FINANCE 1813 PEMBROKE RD
REDLING JIM N REV (MARGT L) FOREST AV TABERNACLE H3206 FITZGERALD PL
REDMAN MARIE T (WID CHARLES E) R3108 WILSHIRE DR
--NATHAN D DRIVER T&A TRUCKING R BURLINGTON NC
--ROGER S (FRANCES E) FURN WKR H3028 STRATFORD DR
--SARAH V CONTROLLER WPET STA R5529 WAYNE RD
REDMON JEAN OPR SBT&T R223 BLANDWOOD AV
REDMOND CLIFFORD C (NEULAH S) (REDMOND'S GULF SERV) H1511 BOONE ST
--DONALD R STUDT R4004 DOGWOOD DR
--DOUGLAS W STUDT R4004 DOGWOOD DR
--FLAKE D (VERNA G) DEP COUNTY SHERIFF H3620 SUMMIT AV
--GEO (SALLY) PERSONNEL SPLST RETAIL CREDIT R PLEASANT GARDEN NC
--GLENN M (FAYE E) PNTR CITY BD OF EDUC H3618 SUMMIT AV
--JAMES L (KATHRYN B) ASST PERSONNEL MGR CONE MILLS H1002 WESTRIDGE RD
--JOHN G (MILDRED W) SLS MGR SHERWIN-WILLIAMS H4004 DOGWOOD DR
--JOHN G JR STUDT R4004 DOGWOOD DR
--KENNETH R R308 E BESSEMER AV
--NEULAH S MRS RECPT FARMER & MILLS R1511 BOONE
--SANDRA OFC SEC J P STEVENS CO R135 PAISLEY ST
--SARAH R MRS TAx EXAM INT REV SERV R PLEASANT GARDEN NC
--VERNA G WNDR OPR CONE MILLS R3620 SUMMIT AV
REDWINE JOHN P (LINDA D) ATNDT SHELL OIL H124 CONCORD ST
--LINDA D MRS CLK CITY POLICE DEPT R124 CONCORD
REECE SEE ALSO REESE
--ALTON D (LAVERNE L) ASST V-PRES NORTH CAROLINA NATL BANK R SUMMIT N C

TRULOVE ENGINEERS INC
Engineering
Land Surveying
Real Estate Planning
Real Estate Development
Topography
Water Works
Sewerage
112A N. GREENE ST.
P.O. BOX 577
TEL.
275-5416
274-7037
(See Page 64 Buyers' Guide)

AMERICAN RUG CLEANING CO.
Rug Cleaning By Bigelow Method — Carpet Cleaning At Home
(See Page 29 Buyers' Guide)
4419 Lawndale Drive
Tels. 288-3586 and 288-4329

CADILLAC
OLDSMOBILE
601 E. Bessemer Av. and Percy St.

(See Page 6 Buyers' Guide)

Sales and Service
Phone 275-9641

REECE
--BENNIE J MRS SEWER BLUE BELL R1708 BOYDEN ST
--BETTY F MRS H856 PASADENA ST
--BETTY L FLWN BATES NITEWEAR R4104 PETERSON AV
--BILLIE S MRS OFC SEC BURL INDUS R1401 CARDINAL PL
--BLANCHE M MRS CLK CONE HOSP R4139 SPRING GARDEN ST
--BOYD H R209 W FISHER AV APT 3
--CHARLIE C FORMN GEO W KANE INC R RD 1 MC LEANSVILLE NC
--CLARENCE L (BLANCHE M) TEX WKR CONE MILLS H4139 SPRING GARDEN ST

REECE CLYDE E (Flora R), Asst V-Pres First Union National Bank of North Carolina, 105 E Market st, PO Box 3468, Tel 274-3201, h Youngs Mill rd, Tel 273-4954

--DAVID H (CHRISTINE N) ROUTEMN PET DAIRY H1007 PORTLAND ST
--DOUGLAS H (JEANETTE L) SLSMN MERCHANTS DEL H2004 CHELTENHAM BLVD
--E KEMP V-PRES INTERSTATE SECURITIES CORP R1809 HUNTINGTON RD
--E KEMP (MILDRED H) V-PRES INTERSTATE SECURITIES CORP H1809 HUNTINGTON RD
--EDITH C MRS UNIT HEAD JEFFERSON STD LIFE INS R RT 1 BOX 151A JULIAN NC
--EFFIE T (WID J THOS) H756 GILLIES CT
--EUG ORDERLY THE EVERGREENS R1101 E MARKET
--F ED (VIRGINIA R) OFC MGR AM CREDIT H705 CHESTNUT ST APT H
--FRANK E ADJ AM CREDIT R CHESTNUT ST
--GORDON TREAS SPEARS WELDERS SUPPLY CO INC R RD 2 GIBSONVILLE N C
--HAROLD D FORMN KIRKMAN & KOURY R RT 2 MC LEANSVILLE N C
--HOWARD C (MAUDE) SLSMN COLUMBIA LNDRY R RD 1 MC LEANSVILLE N C
--JAMES L (RUTH K) INSP P LORILLARD CO H1615 ELWOOD AV
--JANE H MRS TCHR PROXIMITY SCH R805 MAGNOLIA ST
--JO ANNE EDUC DIR CENTENARY METH CH R1844 VILLA DR
--JOHN R (PEGGY A) CLK HENRY WALKE CO R5701 BUDDINGWOOD DR
--LAWRENCE K (ALICE S) MEAT CTR GLFD CAL BI RITE H3720 MANOR DR
--LEON DRIVER S & W MTR LINES R3400 HIGH POINT RD
--LUTHER (LILLIAN) EMP EDMOND & SON H212 STATE ST
--MARION E FORMN WILSON & MC LENDON R WHITSETT NC
--MARTIN L JR (BENNIE L) REED MKR TEXTILE LOOM REED H1708 BOYDEN ST
--MARY L (WID L C) STEWARDESS KRESS' R1609 LONGFELLOW ST
--MARY M MRS NURSE 1015 RUCKER ST H1015 RUCKER ST
--MARY S MRS INSP BLUE GEM MFG H4104 PETERSON AV
--MAUDE N IRONER COLUMBIA LNDRY R RD 1 MC LEANSVILLE N C
--MILTON E (JANE H) ASST PRIN JACKSON JR HI SCH H805 MAGNOLIA ST
--N JERRY (RACHEL P) SLSMN THE HUB R1139 CHURCH ST APT 4A
--PAUL E (EDITH C) H1500 ASHEBORO ST
--PEGGY J STUDT R1615 ELWOOD AV
--ROBT O (THELMA Y) ESTIMATOR LAMBETH CONSTN H1609 LONGFELLOW ST
--STEVEN M NORTHEAST SCH R225 FLORENCE ST
--VANCE E ATNDT PARALAND SERV R746 PARK AV
--W D PARTSMN RICE AUTO SLS R HIGH POINT NC
--WALTER R (ROSALIE S) ROUTEMN GBORO LNDRY & CLNS R RD 4 BOX 653F
--WM D (DORINDA B) CLK SEARS R1816 SPRING GARDEN ST
--WILLIE JR LAB R846 VANCE ST
--WOODROW W (WILMA J) CARP WEAVER CONSTN H707 TIPTON PL

EED SEE ALSO READ AND REID
--ARTH DRIVER ATLANTIC MOVEPS R1107 PERKINS ST
--AUGUSTA J MRS MAID H1707 WATER ST
--BARBARA R1604 ROGER'S CT
--BERNICE STUDT R1707 WATER ST
--BETTY C MRS OPR SBT&T R928 FOUSHEE ST
--BETTY H KEY PUNCH OPR BURL INDUS R2020 WHITMAN RD

CROFT BUSINESS COLLEGE
OF GREENSBORO
Co-Educational — Day or Night School
Dial 272-6195 IBM TRAINING 407 Battleground Ave.
(See Page 137 Buyers' Guide)

REED
--DAVID A WVR CONE MILLS R1500 DUNBAR ST
--DORIS T MRS QLR CONE MILLS R504 PINE ST
--DOUGLAS STOCKMN ROSE'S STORE'S R2408 POPLAR ST
--EDDIE MTCEMN GLFD COL
--EMMA J (WID HUGH T) R1404 DORSEY ST
--ETRULIA MGR EAST-N CLNS R1012 E WASHINGTON ST
--FREDK N (MARIE W) H4802 STARMOUNT DR
--GORDON A (LOUISE E) ASST CONTROLLER BOREN CLAY PRODUCTS H3408 KIRBY DR
--HENRY T (ALICE S) ASST MGR MARILYN SHOES H1001 HERN AV
--HOWARD T LAB INDUSTRIES OF BLIND R RD 1 BOX 151 RANDLEMAN NC
--JACK HLPR LANDRETH & LANDRETH HSE WRECKERS
--JAMES R (BETTY C) TEX WKR CONE MILLS H928 FOUSHEE ST
--JANE H STUDT R1409 GARLAND DR
--JEFFREY ANN STUDT R1707 WATER ST
--JOE (LUCILLE S) MECH AIR CONDITIONING H909 FIR PL
--JOHN (RUTH) DRIVER THOMAS TRUCKING H400 S SPRING ST
--LARRY D FIREFIGHTER CITY FIRE DEPT R RT 1 BOX 151
--LUCIAN D JR (DORIS T) SUPVR CONE MILLS H504 PINE ST
--M B FURN WKR BENBOW REPRODUCTIONS R WINSTON SALEM NC
--MARVIN L (JOYCE W) ELECTN TALLEY ELEC H1823 MC CORMICK ST
--MILDRED A (WID FREDK) H2513 SYLVAN RD
--NELLE (WID R S) R2307 RUNNING BROOK DR

REED NELLE MONTALDO MRS, Mgr Montaldo's, 200 N Elm st at Gaston st, Tel 275-1633, h E I Irving Park Manor, 1800 N Elm st, Tel 272-7756

--PATTY STUDT R802 PEBBLE DR
--RAY T WHSEMN DILLARD PAPER R MC LEANSVILLE NC
--ROGER J (RUTH K) SLSMN CARO RIBBON & CARBON SLS H802 PEBBLE DR
--RONALD (TINA H) DIST MGR STAR ENGRAVING H1409 GARLAND DR
--RONALD M (MARGT S) SCHEDULER DE SOTO CHEM COATINGS R1403 WALNUT
--T CARL (BETTY) EMP P LORILLARD H2020 WHITMAN RD
--THOS C H112 ARDEN PL
--THOS W DRIVER JUSTICE DRUG R319 MURRY
--WM EMP JUSTICE DRUG R400 SPRING GARDEN ST
--WM R MECH COML & INDUSTRIAL INSULATION R DURHAM NC
REEDER ALBERT (HELEN M) LANDSCAPE GDNR 1315 AVALON RD H1315 AVALON RD
--JAMES H (ESTHER L) MTCEMN GUILFORD FDRY H2202 BETHANIA RD
--ODELL JR PHOTO COPY COPY ELECTROSTATIC H801H DUNBAR ST
--ODELL PHOTOG COPY ELECTROSTATIC R801 DUNBAR ST APT H
--THURSTON H (HILDRED W) MECH FRUEHAUF TRAILER H3209 S HAYDEN ST
--THURSTON H (CATH H) WHSE HLPR GENL ELEC H2330 KERSEY ST APT A
REEKS DAN Q STUDT R606 NORTHRIDGE ST APT 2
--HILDA MRS CASEWKR COUNTY WELFARE DEPT H606 NORTHRIDGE ST APT 2
REELE MITTIE H (WID JAMES N) H635 S CEDAR ST
REEMES ALMAN (LINDA N) USMC H3507 PARKWOOD DR APT C
REEP C J (ELOISE) ASST FORMN CENTRAL MTR LINES R4201 ADAMSON DR
--HOWARD A CONSTN WKR R4100 CLIFTON RD

MOORE MUSIC CO., Inc
PIANOS
ORGANS
INSTRUMENTS
615 W. Market St.
Dial 274-4636
(See Page 107 Buyers' Guide)

COBLE & FARRELL CONSTRUCTION CO., Inc.
COMMERCIAL AND RESIDENTIAL BUILDING
Custom Built Kitchens—Home Improvements—Rusco Windows
Storm Windows and Doors—FHA-VA and Bank Financing
2906 E. MARKET
TEL. 272-8129
(See Page 47 Buyers' Guide)

CONVENIENT
Battleground Branch
1804 Battleground Ave.
Lewis Street Branch
122 E. Lewis
Installment Loan Dept.
104 N. Elm St.

Greensboro's
FIRST UNION
NATIONAL BANK
OF NORTH CAROLINA
(See Page 20 Buyers' Guide)
NORTH CAROLINA'S FAMILY OF HOME TOWN BANKS
Greensboro Main Office - Southeastern Building
105 E. Market St., P.O. Box 3468
Dial 274-3201 (All Depts.)

BRANCHES
Summit Shopping Center Branch
926 Summit Av.
Spring Garden Branch
3101 Spring Garden
Farm Service Dept.
122 E. Lewis

DIAMOND CAB CO. OF GREENSBORO, Inc.
AND
BLUE BIRD TAXI OF GREENSBORO, Inc.
RADIO DISPATCHED - COURTEOUS DRIVERS
OUR PRICES ARE THE SAME IN ALL KINDS OF WEATHER
AIR PORT RATE 1 to 5 PASSENGERS $4.50
Office 229 E. Sycamore St. (See Page 145 Buyers' Guide)
Dial 272-5112

Southern Life
INSURANCE COMPANY
Established 1927
Home Office: Southern Life Bldg. 330 S. Greene St.
Dial 275-9681
General Agent: 338 N. Elm St., Dial 275-8593
(See Page 90 Buyers' Guide)

REEP
--JOHN T SLSMN R1904 INDEPENDENCE RD
--MARY G (WID TOM H) H1904 INDEPENDENCE RD
--MILDRED B R4100 CLIFTON RD
--SUSAN E OFC SEC BURL INDUS R3609 MC CUISTON RD
--VINCENT R (HAZEL B) H4100 CLIFTON RD
REES FLOYD A H2106 HIATT ST
--GRACE H (WID HENRY) H1706 RANDOLPH AV
--JAMES R (PATRICIA C) SOIL SCIENTIST USDA H2224 WALKER AV
--OPAL MRS DEPT MGR BELK'S R RT 1 MC LEANSVILLE NC
REESE SEE ALSO REECE
--A WESLEY (ELIZ T) DATA PROCESSING BURL INDUS H4114 SUMMERGLENN DR
--BARBARA MAID R917 SEVIER ST
--CHARLES V SERVMN CITY WATER & SEWER R RT 2 BOX 545 MC LEANSVILLE N C
--CLARENCE (ALICE H) COOK BENNETT COL H609 SAMPSON ST
--CLYDE E (FLORA) ASST V PRES 1ST UNION NATL BK R RT 6 BOX 164A3
--E JAMES (QUEENIE T) CHKR CENTRAL MTR LINES H609 DEWITT ST
--EUG DRIVER ELM TRUCKING R RT 6 BOX 152
--GEO G (PEARL G) FLR DE SOTO CHEM COATINGS R RD 10 BOX 723
--GWENDOLYN P MRS DIR ST PAUL KINDERGARTEN R2001 ONTARIO ST
--HARVEY L WRP HLR CONE MILLS R907 DILLARD ST
--HERBERT (GWENDOLYN P) (REESE INS AGCY) H2001 ONTARIO ST
--HERMAN JR MECH HIGGINS CYCLE SHOP R RT 8
--J E (QUEENIE) CHKR CENTRAL MTR LINES R609 DEWITT
--JAMES (ELSIE K) PLANT WKR MOTHER MURPHY LABYS H917 SEVIER ST
--JAMES A (BARBARA B) ASST CONTROL MGR WESTERN AUTO SUPPLY CO H4007 DONEGAL DR
--JEAN D OFC MGR TRANE CO H1302B WHILDEN PL
--JERRY J DELMN WESTERN UNION R907 DILLARD ST
--JOE W WVR CONE MILLS R907 DILLARD ST
--JUANITA R MRS SLSWN BROWN CONSTN & REALTY R EDEN RD RT 1
--MARGT H CASH PAUL REVERE LIFE INS & MASS PROTECTIVE ASSN H212 E AVONDALE ST
--MARSHALL (ANNIE M) RETD H1912 OAKLAND AV
--MARY P MRS TCHR JONES SCH H717 BROAD AV
--NORMAN M (RUTH G) CARP H633 WALKER AV
--PAULINE V BKPR PIEDMONT MEM HOSP R1302B WHILDEN PL
--PEARL T MRS MACH OPR BLUE GEM MFG R N EDGEWOOD DR RD 10
--RACHEL P NURSE CONE HOSP R1139 A-4 CHURCH ST
--ROBT L BOARDER N C DYEING & FNSHG R315½ S SPRING ST
--VIRGIL C METER RDR CITY WATER BILLING DEPT R RT 2 BX 545 MC LEANSVILLE NC
--WM N (MARY LOUISE A) ANALYST J P STEVENS & CO H1902 LIBERTY DR
--WM R (NELL T) CARP R912 WALKER AV
REEVES SEE ALSO REAVES
--ALETHA G (WID WM H) H614 WHITTIER DR
--ANNIE D (WID ROBT) R1213 PEARSON ST
--BESSIE W (WID LUCIAN) H1916 OAKLAND AV
--CARL M (JULIA L) H810 PLUMMER DR
--DORIS B MRS OFC SEC JEFFERSON STD LIFE INS R RD 5 BOX 182
--EVA TCHR RANKIN SCH H4225 PRINCETON AV
--INEZ M (WID OTTO A) H1703 W MARKET ST
--IVY (ANNIE F) PLMB H612 PREYS ST
--JAMES H (ELLEN B) H210 REGAN ST
--JAMES T (MYRTLE) EQUIP OPR THOMPSON-ARTHUR PAVING R RT 3 BOX 55
--JOE B H602½ S ELM ST APT 1
--JOE D (MARTHA M) LAB RECO TANKS H805 MOODY RD
--JOHN L (JO ANN M) WITH SEARS H3701 BELHAVEN DR
--JOHN M V-PRES VENDRITE INC
--JOHN R LM FXR R418 W WASHINGTON AV
--LUCILLE CASH CARO THEATRE R1916 OAKLAND AV
--LULA C (WID FLETCHER) H917 WILLOW RD
--MABLE C EMP SWIFT & CO R1200 E WASHINGTON ST

REEVES
--MARY B (WID WM) H4720 BOWMAN AV
--MAXINE F BKPR SEARS H105 E BESSEMER AV APT 4
--MELISSA MAID H912 SEVIER ST
--MURRY (NANCY M) EMP INDUSTRIAL PLASTIC H1204 WESTSIDE DR
--P RANDOLPH (OTHELLO M) (RANDY'S) H1413 E WASHINGTON ST
--RACHEL R (WID MARSHALL D) H413 NORTHRIDGE ST
--ROSA L (WID JOE) H1200 E WASHINGTON ST
--VIRGINIA E MRS WAITRESS GENL GREEN GRILL H211 N CEDAR ST APT 57
--VIRGINIA E MRS WAITRESS GENL GREENE GRILL R211 N CEDAR ST
--WM W JR (LOIS T) ASST TREAS JEFFERSON STD LIFE H502 ROSEBRIAR CT
--WM W III STUDT R502 ROSEBRIAR CT
REEVIS JOHN (LILLIE M) H2404 ROCKY KNOLL RD
--LARRY E PLMB W H SULLIVAN CO R WINSTON SALEM NC
REGAN CORA E MRS TEL OPR GBORO NEWS H2407 LAWNDALE DR
--EDGAR P (SARAH F) MACH NEWMAN MACH H1005 LEXINGTON AV
--JAMES A (PEGGY B) FXR GBORO MFG H514 LOWDERMILK ST
--JESSIE L (WID HERBERT) R1312 W FLORIDA ST
--TOMMIE (NANNA M) LAB CITY H206 GILLESPIE ST APT
REGER ANNA H606 JOYNER ST
REGISTER AARON (CAROLYN F) ACCT MARWICK MITCHELL & CO H2212 REVELLE ST
--ANN M MRS OFC SEC HERTZ RENT-A-CAR R RT 7 BOX 224-T
--CHARLES JR (EMMA G) SUPVR S B T & T H4107 GALWAY DR
--ELLEN F MRS RECPT DRS BUIE MURRAY & RABOLD R114 VANDALIA RD
--J RAMON (MARY N) SUPVR FIRST CITIZENS BANK H301 LAKE DRIVE APT 3
--JAMES W JR (ELLEN F) DIV MGR PHIPPS HARDWARE CO INC R114 W VADALLIA RD
REGISTER JOHN F, ORTHOPEDIC SURGEON, 1008 PROFESSIONAL VILLAGE, TEL 274-0161, H310 W ROCKFORD R TEL 272-3974
--LEON A CARP DOCKERY LBR & HDW R RD2 MC LEANSVILL NC
--LYNWOOD T (ZILPHIA H) APPR WELBORN ELEC H807 ALADDIN ST
--MARY N MRS RECEPT RESERVE LIFE INS CO R301 E LAK DR APT 3
--MYRTLE R (WID ROBT T) H305 MUIRS CHAPEL RD
--ROBT T CITY EDITOR GBORO RECORDS H1001 DEWEY ST
--WM P (GLORIA A) STATE POLICE R RD 7
REGRAM SARAH C BKBNDR JOSEPH RUZICKA INC R RT 3 GLFD COL
REHOBETH CHURCH REV JAMES A NORTHINGTON PASTOR 413 REHOBETH CHURCH RD
REICH AMELIA P (WID PAUL C) V-PRES SUPERIOR COACH SALES CO INC H1718 MADISON AV
--THOS G (JAYNE W) PRES-TREAS SUPERIOR COACH SLS H515 WOODVALE DR
REICHL CLARICE T MRS NURSE CONE HOSP R3600 BONLEE ST
--RICHD G (CLAIRICE) FIREFIGHTER CITY FIRE DEPT H1400 PINECROFT RD
REID SEE ALSO READ AND REED
--ADRIAN B (BARBARA M) RELOCATION OFCR URBAN DEVELOPMENT H1913 BELCREST DR
--ALBERT C (TEANNA M) MTCEMN GBORO COL H1739 WILLO RD
--ALTON M (EDNA R) H2408 CHURCH ST
--ANNIE F R132 E FISHER AV APT 1
--ARTH JAN CITY BD OF EDUC R515 BROAD AV
--BEATRICE L MAID R704 CLAPP ST APT 2
--BELVIA A CLK JOSEPH RUZICKA INC R2002 SPRING GARDEN ST
--BILLY A (MOZELLE M) SLUBBER HD CONE MILLS H3104 CECIL ST
--CARL C FNSHR CONE MILLS R STOKESDALE N C
--CAROLYN C EMP SHELBY MUT INS R230 SOUTH PARK DR APT 19

THESE WILL BE YOURS
$1.00 $1.00 $1.00
FOR EACH APPROVED NEW CUSTOMER YOU SEND US
AMERICAN CREDIT CO.
AUTO LOANS
200 N. EUGENE
TELS.
272-4189
AND
274-8332
(See Page 15 Buyers' Guide)

Furniture
Carpets
GUILFORD GALLERIES, Inc.
Draperies
Interiors
Accessories
341-363 N.Elm St.
(See Page 76 Buyers' Guide)
Tel. 274-547

BERRY'S, Inc.
Your Authorized Quality Mercedes-Benz and Studebaker Dealer
MERCEDES - BENZ
801-811 S. ELM ST.
Triumph and Rootes Group
Sales — Service
DIAL 273-8241 and 272-4573

REID
--CECIL O REV PASTOR TRUE HOLINESS CH OF THE LIVING GOD H519 MARTIN ST
--CHARLES LAB THOMPSON-ARTHUR PAVING R505½ S BOOKER ST
--CHARLES F (MILDRED P) MACH OPR CARTER FABRICS H2300 KERSEY ST
--CHARLES W (MARY) ASST SERV MGR BRINSFIELD LINCOLN-MERCURY H800 LOWDERMILK ST
--CHRISTINA M (WID A R) SLSWN THALHIMERS-ELLIS STORE H429 BELLEMEADE ST APT 1
--CLARENCE E CARDING DEPT CONE MILLS R RT BOX 121 BROWNS SUMMIT
--DAISY MRS MAID HOLIDAY INN R RD 2 BOX 535 KERNERSVILLE NC
--DAVID L SPNR CONE MILLS R2700 MC CONNELL RD
--DONNELL DRIVER TATUM & DORSETT H513 EAST ST
--EDITH S (WID REGINALD) NURSES AIDE L RICHARDSON MEM HOSP H110 LAUREL ST
--ERNEST C LEADERMN OETTINGER LBR R RD 1 SUMMERFIELD NC
--FRANKLIN D DRIVER DEAN F RING CONSTN R3707 BURLINGTON RD
--GARLAND T (LOUISE R) FXR CONE MILLS R1707 GLENSIDE DR
--GEO A (RUBY K) MDSE MGR SEARS H503 N HOLDEN RD
--GERTRUDE L MRS PLANT WKR DIXIE OVERALL SERV R705 WALKER AV
--GRACE M MRS BKPR M G NEWELL CO R817 HOLT AV
--GURNEY T (PAULINE C) MTCEMN GUILFORD DYEING & FINISHING H2002 SPRING GARDEN ST
--HANES PLMB JESSUP CO R1901 ROSELAND ST
--HAROLD D EMP GEO C BROWN & CO R1008 UNION ST
--HAZEL W OFC SEC DR PAUL J SIMEL H230 SOUTH PARK DR APT 19
--HERBERT G (STEPHANIE) INSTR DOWNTOWN DIV GLFD COLLEGE R816 GEORGE WHITE RD
--ISAAC N (CARIE H) HLPR PLANTATION SUPPER CLUB H1009 LOGAN ST
-J W BERRY JR (FAY M) MGR J C BRADFORD & CO H104 KIMBERLY TER
-JAMES A (ETHEL N) DRIVER PUCKER WHSE R1909 LUTHERAN ST
-JAMES H (RACHEL) EMP P LORILLARD H1001 LOGAN ST
-JAMES P JR (RUTH C) EMP CONE MILLS H2506 TAMPA ST
-JOHN EMP ARNOLD STONE R539 PEARSON ST
-JOHN (PAT C) USA R2108 CRESTRIDGE RD
-JOHN A JR DFR CONE MILLS R RD 2 BOX 106
-JOSEPH C JR OPR LUPER INC R MC LEANSVILLE NC
-JOSEPH L (RUTH N) WHSEMN HELMS MTR EXP H1518 SLOAN ST
-JULIA (WID JAMES) R314 MELBOURNE RD
-KEVIN STUDT R503 N HOLDEN RD
-LESIE MRS R515 BROAD AV
-LINDA WAITRESS M & W DRIVE IN R SPRING GARDEN ST
-LLOYD W (DEBORAH W) (FERRELL TRAILERS) H4020 SALTIE RD
-LOIS CHKR MODEL LNDRY & DRY CLNRS R9128 REID ST
-LOUISE R MRS SPNR CONE MILLS R1707 GLENSIDE DR
-MAJOR G (BEATRICE W) ELEV OPR PO H501 BOYD ST
-MARY C MRS R906 CALDWELL ST
-MARY P MACH OPR BLUE BELL P RD 2 MADISON NC
-MARY V (WID WARREN) R1438 ORCHARD ST
-MICHL J STUDT R2301 DANBURY RD
-MINNIE H TCHR PRICE SCH H400 PEARSON ST APT B
-MOLLY MRS R1009 BELLEVUE ST
-PAUL G JR (RUBY E) CLK PO H1849 MUNCEY LA
-PRICIE F (WID J W B) H828 N ELM ST APT D3
-ROBIE (JANIE M) JAN TEXTILE MTLS & PLASTICS H1703 DUNBAR ST
-ROBT L EMP GENERAL TIRE H206 GANT ST
-RUBYE MRS CLK A & T COLLEGE R1849 MUNCEY LA
-RUFUS (ESTHER) CHAUF H3610 HERBIN ST
-SAML L (GLADYS M) MACH CONE MILLS H1108 PISGAH CHURCH RD
-T J R1304 PETER ST
-TAFT R513 EAST ST
-TEANNA M MRS RELIEF DIR BENNETT COLLEGE R1739 WILLOW RD
-VERLIN M (MARGT M) SLSMN H1310 SURRY DR

GOSPEL
BOOK STORE
107 S. Greene St.
TEL. 273-4530
(See Page 24 Buyers' Guide)
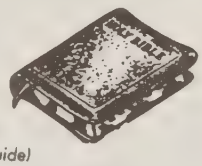

REID
--WALTER C PKR CONE MILLS R RD 2 STOKESDALE NC
--WANDA RITA MRS WAITRESS ROSE'S STORES R1912 BRADFORD ST
--WM JR (HOPE P) PHYS 1302 SUMMIT AV H2301 DANBURY RD
--WM H (HILDA M) PLMB JESSUP PLMB H1901 ROSELAND ST
--WILLIE M MRS (FOREST GREEN BEAUTY SHOP) H163 W MC CULLOCH ST
--WILMA L STUDT R1001 LOGAN ST
REIDENBACH FLOYD T (SARAH H) REGIONAL MGR GENL ADJ BUR H818 MONTPELIER DR
--SARAH H MRS OFC SEC LINDLEY ELEM SCH R818 MONTPELIER DR
REIKS RODNEY R1504 MADISON AV
REILLY JOHN F (MARGT H) ASST MGR SEARS H2300 HATHAWAY DR
REINER RICHD C (DORIS W) FIELD ENG AMP INC H921 PEMBROKE RD
REINHARDT HAROLD G (JEAN) ACCT BERNARD ROBINSON & CO H3920 KIPLING DR
--HELEN J STUDT R2701 COURTNEY LA
--JAMES F (JANE W) PHYS CONE HOSP H2701 COURTNEY LA
--JANE STUDT R2701 COURTNEY LA
--PARKS L SLSMN ADDRESSOGRAPH-MULTIGRAPH R CLEMMONS N C
REINKE LESTER H DEVELOPMENT MGR DOW CORNING R714 PEBBLE DR
--LESTER H (DOROTHY B) DEVELOPMENT MGR DOW CORNING H714 PEBBLE DR

REISENWEAVER COMMUNICATIONS INC
W B NICK REISENWEAVER
PRESIDENT
ROBT P HILL, MANAGER
SALES
SERVICE
COMMUNICATIONS EQUIPMENT
MANUFACTURERS REPRESENTATIVE
GENERAL ELECTRIC
3512 HOLT'S CHAPEL RD
TELEPHONE 274-1083

REISERT MARY H (WID JACOB) R302 N EAST GREENWAY ST
REISS DONNA GRADUATE ASST UNC
REITZEL JOHN L JR GRADUATE ASST UNC
--R MAXTON (COPELIA S) SUPVR SBT&T H1412 GRACEWOOD DR
--THOS M (MAE E) SERVMN DUKE PWR R RD 10 BOX 332
REIVES BOBBIETTE M MRS HLPR SID'S CURB MKT R2009 ROSETTA ST
--GARLAND M (NANNIE B) HLPR CONE MILLS H412 HIGH ST
--WM (MARGT) H783 WILLOW CT
--WILLIE W USA R412 HIGH ST
REMALEY PIERCE J H2618 WALKER AV
REMBERT FRANCES H1114 E LEE ST

REMCO SUPPLY INC, Ernest M Remmey Pres, John F Lindsey V-Pres, Richard C Remmey Jr Sec-Treas, Industrial Supplies, Precision Tools, Metal Fasteners, Cutting Tools, 1815 E Wendover av, Tel 273-3676 (See Page 86 Buyers' Guide)

REMEX OFFICE EQUIPMENT CO INC, R E Lee Pres, David B Bennett Sales Mgr, Office Machines, Equipment and Supplies, 408 N Eugene st, Tel 274-6378

REMINGTON ARMS CO (PETERS CARTRIDGE DIVISION)
LESLIE S WEBB DIST MGR AMMUNITION 101 N ELM ST RM 517
REMINGTON ELECTRIC SHAVER(DIV SPERRY-RAND CORP)
ALLEN B WRIGHT MGR 414 N EUGENE ST

Kriegs-Man's INC.
FURRIERS
FINE FURS
REMODELING
CLEANING
REPAIRING
COLD STORAGE ON PREMISES
118 N. Davie St.
Tel. 272-4561
(SEE PAGE 78 BUYERS' GUIDE)

MILLER FURNITURE CO., Inc.
Electrical Appliances
Home Furnishings
Floor Coverings
"Furniture of Quality"
On Terms You Can Easily Meet
314-16 South Elm
Dial 273-3441

K & W DISTRIBUTORS
Wholesale Distributors of Wall and Floor Coverings
1415 Battleground Ave.
(See Page 67 Buyers' Guide)
Phone 274-6311

Bi-RiTE
SUPER MARKETS INC.
BETTER FOOD FOR BETTER LIVING
Bi-RiTE
(See Page 82 Buyers' Guide)
FOR LOCATIONS

106 N. Elm St.
Younts-DeBoe Co.
WHERE QUALITY IS HIGHER THAN PRICE
Men's Clothing, Furnishings, Shoes, Hats
Ladies' Tailored Sportswear
Greensboro, N.C.
Phone 273-3443
(See Page 33 Buyers' Guide)
(Young Men's and Boys' Dept. 2d Floor)
273-3445

REMMEY ALBERT M STUDT R1115 BRIARCLIFF RD
--ERNEST M (REBECCA P) PRES REMCO SUPPLY INC H1115 BRIARCLIFF RD
--GAYLE STUDT R1111 BUCKINGHAM RD
--RICHD C III STUDT R1111 BUCKINGHAM RD
--RICHD C JR (KATHRYN T) SEC-TREAS REMCO SUPPLY INC H1111 BUCKINGHAM RD
--RICHD C (LOUISE D) V-PRES GREENSBORO NATIONAL LIFE INS CO H527 IDLEWILD AV
--TOMMY STUDT R1115 BRIARCLIFF RD
REMNANT SHOPS OF H J M INC MAX BLOOM SEC-MGR 1815 BATTLEGROUND AV
RENDERGRAPH LARRY L MECH CUMMINS CAROLINA DIESEL R RT 4 HIGH POINT NC
RENDLEMAN JOHN L (MARCIA Z) (STERN RENDLEMAN & CLARK) H1114 BRIARCLIFF RD
--WM J (MARY A) DIST REP TEXACO H703 POLLINGWOOD DR
RENEGAR ROBT F (PATRICIA J) DRFTSMN BELL TEL LABY H2105 BAILIFF ST
RENER FREDK M TCHR U N C H613 S MENDENHALL ST
--FREDK M ASST PROF UNC
RENFRO JOHANA D NURSE CONE HOSP H1105 OLIVE ST APT 8
--JOHANA D NURSE CONE HOSP R416 HILLCREST DR
RENFROW CHARLES F (GEORGIA T) CLAIMS SUPVR FIREMAN'S FUND AM INS H2912 SHAMROCK DR
RENN EDW J (KATH K) FARMER H1100 N ELAM AV
RENNIX JOHN TENT MKR R1101 BELLEVUE ST
RENSHAW JIMMY L FORMN TALLEY LNDRY MACH
--JIMMY L (JANICE W) FORMN TALLEY LNDRY MACHY H2913 WILDWOOD DR
--JUDY B STUDT R3920 GALWAY DR
--TERRY AIDE CITY ENG R3920 GALWAY DR
--WILFORD H (ELSIE E) MACH NEWMAN MACH H3920 GALWAY DR
REPASS MARIE E EMP PILOT LIFE INS R3701 MANOR DR APT A

REPON BUILDERS & REALTY INC, R E Patton Pres, Harold F McCluskey V-Pres, Harold F McCluskey Jr V-Pres, E L Weddle Sec, J David Patton Treas, Builders Developers, Real Estate Insurance, 1800 Spring Garden st, Tels 273-3657 and 273-3658 (See Page 125 Buyers' Guide)

RESERVE LIFE INS CO MGR FRED L WALKER 1809 SPRING GARDEN ST
RESIDENCE DEVELOPMENT CO THE WM A STERN PRES DAVID D STERN SEC-TREAS REAL EST 101 N ELM ST RM 730
REST HAVEN MANOR (JAMES R SLAYTON) 800 WALKER AV
RETAIL CLERKS INTERNATIONAL ASSN LOCAL NO 204 JAMES L CAPPS SEC 128 N DAVIE ST

RETAIL CREDIT CO INC, J J Wright Mgr, 1029 E Wendover av, Tel 272-3129

RETHO MARY R2408 SPRING GARDEN ST
PETTIE GEO JR (SHIRLEY W) SLSMN SMITH MILLER & PATCH H3500 TANGLEWOOD ST
--SHIRLEY W MRS OFC SEC BEN L SMITH JR & ASSOCS R3500 TANGLEWOOD ST
REUSCH FRANCES MRS R914 N EUGENE ST
REVELS WM L (ANNIE L) (PILOT SYS) H2721 GWALTNEY RD
REVERE PAUL LIFE INS CO EARL G NEAS GENL AGT 338 N ELM ST RM 203
REVOLUTION LODGE NO 552 (AF&AM) 802 16TH ST
REXAIR SALES & SERVICE LEROY HOWARD MGR VACUUM CLNS 927 W LEE ST
REY GEO E II (PATRICIA V) MGR KAY JWLRY H2109 HARDIE CT
REYES WM F (DORIS P) DRIVER INTERSTATE BAKERIES H3308 IMMANUEL RD
REYISTER JOE (NANCY G) SHOP CARD STEELE H1509 TROGDON ST
REYNOLDS 5 & 10 CENT STORE (GURNEY M REYNOLDS JR) 1106 ASHEBORO ST
REYNOLDS ARVEL ESTIMATOR H L COBLE CONSTN R PLEASANT GARDEN NC
--BARBARA B MRS H200 GREENBRIAR RD APT 6
--BARBARA F RECPT WARNER STUDIO R1819 GROVE ST
REYNOLDS BARBER SHOP (LONNIE E REYNOLDS) 1500 E MARKET ST
REYNOLDS BERTHA M SLSWN BELK'S R RD 4 BOX 176
REYNOLDS
--BETTY A R335C W LEE ST
--BOYD L (ANN) SLSMN PET MILK H1226 OAKMONT AV
--CATH L MRS TCHR PRICE SCH R1606 SALEM ST
--CHARLES (MILDRED C) SERV DEPT KING-ZANE MTRS H1031 DEWEY ST
--CHARLES W JR (MARY B) HAULER CONE MILLS H911 HUFFINE RD
--CHARLES W III HLPR BENNER & FIELDS R911 HUFFINE MILL RD
--DARRELL G (CONNIE B) USCG H1007 CLEBURNE ST
--DAVID O CLK BRANCH MTRS R3534 SPRING GARDEN ST
--DORIS B MRS PRIV SEC SCOVILL MFG R823 CASTLEWOOD DR
--DORIS B MRS OFC SEC SCOVILL MFG H823 CASTLEWOOD DR
--DORIS D REPORTER GBORO NEWS R1011 FAIRMONT ST
--DOUGLAS (RENA) EMP WESTERN ELEC H2512 BELMAR ST
--DOYLE W METER RDR DUKE PWR R RD 1 PLEASANT GARDEN NC
--E C R121 W MC GEE ST
--EARL (LOIS) CONSTN WKR H410 S EUGENE ST APT 2
--ELIZ T V-PRES UNIVERSAL TRAVEL SERV R ST LOUIS MO
--ETHEL MUS TCHR 2335 SPRING GARDEN H2335 SPRING GARDEN ST
--EVA B MRS (EVA'S BEAUTY SHOP) R3016 DELLWOOD DR

REYNOLDS FLOYD A (Susie), Agent Jefferson Standard Life Insurance Co, Office 301 Battleground av, Tel 275-4565, r Guilford College Campus, Tel 292-4071

--FLOYD G (LOUISE B) RETD H700 ASHEBORO ST
--FONNIE C MRS SEC-TREAS GATE CITY AUTO PARTS CO R RD 4 BOX 169A
--FRANCES G MRS LABY TECH CONE HOSP R RD 4 BOX 191-B
--FRANKLIN (WILLIE M) SHIP CLK SEARS H2505 ASTER DR
--FRED M DRIVER HEMINGWAY TRANSPORT R HWY 220 N
--GARY (VERILEA) CARRIER PO H1705 WOODBRIAR AV
--GEO C MTCEMN GLFD COL
--GEO W (VARINA M) (GEORGE REYNOLDS CONSTRUCTION) H3200 LAWNDALE DR
--GERALDINE M MRS ASST HD NURSE CONE HOSP R1308 TILLERY DR
--HAROLD D (CAROLYN R) RTEMN GLFD DAIRY H1510 PINECROFT RD
--HAROLD D (RUBY T) SLSMN THOMPSON DENTAL R RD 6 BOX 200
--HAROLD M (EVA B) (H M REYNOLD'S REALTY & CONSTN) H3016 DELLWOOD DR
--HARRIET L MRS TEL OPR INT REV SERV H201 S MENDENHALL ST APT 8
--HENRY JR (PATRICIA K) MGR REYNOLDS REAL EST R607 SUNSET DR
--HENRY H JR (MARILYN) SLS REP PUBLISHERS DISTR CORP H1416 LARCHMONT DR
--HERBERT V-PRES CALCO DISTRS R WINSTON-SALEM NC
--HOLMES E R1106 GORRELL ST
--IVA L DEPT MGR CHARLES STORE H609 ARLINGTON ST
--J P (DAPHNE) SERV ENG NEWMAN MACH R RD 1 CLIMAX NC
--JAMES B CONSTN WKR R2318 MAPLE ST
--JAMES F RETD H1011 FAIRMONT ST
--JAMES R USA R1014 MERRITT DR
--JEANNETTE D MRS CASH BELK'S H1313½ LEXINGTON AV
--JOHN C (VIRGINIA B) RECURITER USN R RT 1 BOX 641
--JOHN C (BETTY J) MGR SOUTH EAST MILK SLS ASSOCS R2512 HOBARD RD
--JOHN G (MATTIE G) (REYNOLDS SIGN SERVICE) H2501 OVERBROOK DR
--JOHN H (BARBARA F) LINO OPR DEAL PRNTG H1819 GROVE ST
--JOHN K (MARGT D) RETD H3429 CHURCH ST
--KAREN E MRS CLK PILOT LIFE R2010 SHARONBROOK DR
--KATHRYN MRS TCHR BESSEMER ELEM SCH R RT 6 BOX 188-57
--KENNETH A DYER CONE MILLS R RD 2 JONESVILLE NC
--KENNETH R (SHIRLEY K) PIPE FTR ATLANTIC ENGINEERING H2816 PINE KNOLL PL
--LARRY J (JUDY) INSTALLER ABC JALOUSIES H714 SILVER AV APT B

WEAVER REALTY COMPANY
SALES
APARTMENT RENTALS
PROPERTY MANAGEMENT
DEVELOPERS INSURANCE
EDGEWORTH BUILDING
232 N. Edgeworth St.
Dial 273-5516

BERRY COAL & OIL COMPANY
2200 E. Bessemer Ave.
Dial 273-8663
FUEL OIL
KEROSENE
BERICO
COAL
COKE
116 W. Bragg
Dial 275-9653

MITCHELL-FRY INSURANCE AGENCY Inc.

Insurance Service Since 1917

GENERAL INSURANCE – BONDING

311 Jefferson Standard Bldg. 101 N. Elm St. *(See Page 89 Buyers' Guide)* **Dial 275-1316**

EYNOLDS
-LAWRENCE B MGR HERCULES MACHINE WORKS R RD 6 BOX 188-57
-LAWRENCE J GRADUATE ASST UNC
-LONNIE E (ZENOBIA W) (REYNOLDS BARBER SHOP) H107 S OBERMEYER ST
-LONNIE E JR (LUCY R) TCHR DUDLEY HI SCH H3010 HOOKER ST
EYNOLDS & LUCAS (RUFUS W REYNOLDS LACY L LUCAS JR) LWYRS 102 N ELM ST RM 626
EYNOLDS LUCY C CLK CONE HOSP P RD 6 BOX 184
-LUCY R MRS TCHR WASHINGTON SCH R3010 HOOKER ST
-MABEL L MRS (PEACEFUL ACRE REST HOME) R3016 HOOKER ST
-MADELINE C CLK UNC
-MALINDA R909 SEVIER ST
-MARGT F MRS EMP KAYSER-ROTH HOSE R RD 2 TRINITY NC
-MARTIN V (MABEL L) YDMN CONE MILLS H3016 HOOKER ST
-MARY E (WID JESSE G) R2501 OVERBROOK DR
-MARY G MRS H1014 MERRITT DR
-MARY N (WID GEO A) SLSWN PAUL POSE STORES H1018 WILLOWBROOK DR
-MARY RUTH MRS AUD BLUE GEM MFG R RD 1 CLIMAX NC
-MATTIE G MRS OPTN PIEDMONT OPTICAL R2501 OVERBROOK
-MAXINE MRS OFC SEC NEWMAN MACH R629 SCOTT AV
-MINTA J (WID GURNEY M) R203 ERWIN ST
-NANCY L MRS NURSE CONE HOSP R2311 ATLANTA ST
-NELSON STOCKMN BI-RITE SUPER MKTS R EDGEWOOD RD
-OSCAR L (PAULINE W) FLDR CONE MILLS H1508 FAIRVIEW ST
-PAULINE W MRS WVR CONE MILLS R1508 FAIRVIEW ST
EYNOLDS REAL ESTATE HENRY REYNOLDS JR MGR 128 W SYCAMORE ST RM 224
EYNOLDS & REYNOLDS CO JOE O PICKARD DIST MGR 411½ N EUGENE ST
EYNOLDS RICHD C (LOTTIE B) MECH VICK-MERL H905 AVALON RD
-ROBT J JR (BEVERLY B) WHSE MGR WESTERN AUTO H2323 PINECROFT RD
-ROSA O WRAPPER BIG BEAR SUPER MKT R RD 6 BOX 200
-ROY O (MAXINE W) FNSHR CONE MILLS H629 SCOTT AV
-RUFUS W (LOUISE F) (REYNOLDS & LUCAS) H1011 WESTRIDGE RD
-RUTH J MRS MACH OPR BLUE GEM MFG R RD 1 PLEASANT GARDEN NC
-SALLY L MRS BEAUTY SHOP 1106 GORRELL ST H1106 GORRELL ST
-SARA T (WID HENRY) H607 SUNSET DR
-SHIRLEY K MRS BKPR ROOT BEER DRIVE IN R2816 PINE KNOLL RD
EYNOLDS SIGN SERVICE (JOHN G REYNOLDS) 438 BATTLEGROUND AV
EYNOLDS SONNY PLMB R911 HUFFINE RD
-TALTON (MARGT) STOCKMN WESTERN AUTO R827 EDGEWOOD RD
-THELMA MRS PRSR BLUE BIRD CLNS R RT 2 MC LEANSVILLE NC
-THOS M (EDITH) OFC MGR E F CRAVEN CO R4004 ADAMSON DR
-VARINA M MRS DEP COUNTY CLK OF SUPERIOR CT R3200 LAWNDALE DR
-VERA EMP DUKE PWR R609 ARLINGTON ST
-VIRGIL C (ROSA L) PRODUCTION DEPT GLFD DAIRY CO-OP ASSN R RD 6 BOX 200
-WALTER WHSEMN GEORGIA-PACIFIC R RT 2 BOX 669 MC LEANSVILLE NC
-WAYNE M SERVMN PITNEY-BOWES R RT 10 BOX 506
-WM A (PEGGY S) V-PRES GATE CITY AUTO PARTS CO R RD 4 BOX 181
-WM K (FONNIE C) PRES GATE CITY AUTO PARTS CO R RD 4 BOX 169A
WILLIE STUDT R1506 BELLEVUE ST
WILLIE STUDT R934 BEST ST
WILLIE (ETTA M) LAB CITY DEPT PUB WKS H1024 E WASHINGTON ST
AME JOSEPH B (DOROTHY) SLSMN J P STEVENS & CO H4115 DOGWOOD DR
AMES ELEANOR N CLK BURL INDUS R1305 E CONE BLVD

FARABEE MACHINE & PARTS CO., INC.

Engine Rebuilding
Cylinder Reboring
Valve Jobs

Crankshaft Grinding
Piston Grinding

206 Walker Ave. **Dial 274-0108**

(See Page 15 Buyers' Guide)

RHAMES
--TROY J (ELEANOR N) CLK PO H1305 E CONE BLVD
RHEA WILBERT D (MURIEL H) ENG P LORILLARD CO H1909 JOYCE ST
RHEW ATHYLEEN H MRS TCHR HESTER'S CREATIVE SCHS FOR CHILDREN R RD 1 LEANSVILLE N C
--BERNICE C (MARY A) EMP P LORILLARD CO H1706 MEADOW ST
--BILLY C DRIVER NEW DIXIE LINES R HIGH POINT NC
--CHARLES W TEX WKR CONE MILLS R RT 1 BOX 27 MC LEANSVILLE NC
--OBIE B MRS INSP CONE MILLS R1408 WALNUT ST
--ROBT O (GRACE C) TEX WKR CONE MILLS R RD 1 MC LEANSVILLE NC
--SCOTTIE L (WID JOHN W) H3707 PHILLIPS PARK DR
--STEADMON H (ATHYLEEN H) CARP CONE MILLS R RD 1 BOX 178 MC LEANSVILLE NC
--W CARSON (OBIE B) CLK CONE MILLS H1408 WALNUT ST
RHINEHARDT MARSHALL JAN CITY BD OF EDUC R912 DOUGLAS ST
RHINEHART CLARENCE (JESSIE F) ATNDT SHOAF'S ESSO SERV R1211 COTTAGE GROVE AV
--DAVID TCHR CENTRAL JR HI SCH R3522 SUMMIT AV
--ROBT TCHR R912 DOUGLAS ST
RHOADES SEE ALSO RHODES
--EVA T (WID D KENNETH) CLK NEW ARROW CLNS H3518 RAVENDALE DR
--RICHD C H1813 MIMOSA DR
RHOADS FRANK W ASST PURCH AGT CONE MILLS R RT 4 BOX 519-G-1
RHODECAP WEBB M (PHYLLIS S) MACH OPR P LORILLARD H4236 HARVARD AV
RHODES SEE ALSO RHOADES
--A COLEY (MARY M) SLS REP N CARO EQUIP H1108 BUCKINGHAM RD
--ALLEN STUDT R407 HOLT AV
--ALVER V (ALVA S) MGR DAVES SUPER MKT H1601 ASHEBORO ST
--ALVIS (ALVA W) CLK DAVE'S SUPER MKT R1601 ASHEBORO ST
--BERNARD Q (LUCILLE A) DRIVER CENTRAL MTR LINES H407 HOLT AV
--DEN D MECH COML & INDUSTRIAL INSULATION R505 N SPRING ST
--DONALD D (LINDA M) HLPR AMBROSE INSULATION H505 N SPRING ST
--EDWINA B MRS CASE WKR CHILDREN'S HOME SOC OF NC R406 W BESSEMER AV

RHODES FURNITURE
MAX GARNER, MANAGER
HOME FURNISHERS
"SERVING THE SOUTH SINCE 1875"
ELECTRICAL APPLIANCES
FLOOR COVERINGS
127 N GREENE ST
TELEPHONE 272-4169
(See Page 77 Buyers' Guide)

RHODES GEO H (EDWINA B) SLSMN BRIDGES FURN H406 W BESSEMER AV
--HENRY C (ELSIE H) MFRS AGT 512 JEFFERSON H512 JEFFERSON ST
--JAMES (ELIZ W) HLPR VICK CHEM H1310 BUFF ST
--LEONARD R WHSEMN LONG MILE SLS R RT 3 BX 301
--LILLIE P (WID SAML) (RHODES REST HOME) R919 SEVIER ST

SHEPHERD BROTHERS CARPET SHOP Inc.

1700 SPRING GARDEN STREET

Tels. 275-4049 and 275-1235

(SEE PAGE 29 BUYERS' GUIDE)

RYDER TRUCK RENTAL Inc.

Trucks For Rent

Fords and Other Equipment

- HOURLY
- DAILY
- WEEKLY
- MONTHLY

Or Long Term Contract

SURVEY'S No Obligation Of Course

3202 High Point Road

Tel. 299-3722

INSURANCE SERVICE FOR CAROLINIANS SINCE 1912

PAUL W. SCHENCK AGENCY

LIFE - HEALTH - INSURANCE - GROUP - PENSION

1025 Homeland Ave. *(See Page 92 Buyers' Guide)* **Tels. 273-8271 and 273-8272**

Repon Builders & Realty, Inc.
Builders of "Good Homes"
SALES LISTINGS INSURANCE
1800 Spring Garden St.
(See Page 125 Buyers' Guide)
Telephones 273-3657
273-3658

GATE CITY
Savings & Loan Assn.
(See Pages 26 and 136 Buyers' Guide)
4% Quarterly
It Pays To Save
Where Savings Pay
Gate City Savings & Loan Bldg., 108 S. Greene St.
Tel. All Departments 275-9566

RHODES
--LOUIS G JR CLK CITY BD OF EDUC R4210 HILLTOP RD
--LOUIS G JR (MARION H) CLK CITY BD OF EDUC H4210 HILLTOP RD
--MARGT M (WID JOHN W) TAX TECH INT REV SERV R112 ADAMS ST
--MARTIN L (FONNIE R) RETD H1617 FAIRVIEW ST
--MARY H EMP NEW ERA CLEANERS R RT 8 ROCKIE NOLF RD
--MARY H (WID CHAS) SLSWN PRAGO-GUYES H300 TATE ST
--MAURICE C (NANCY E) FXR KAYSER-ROTH HOSE R RD 1 MADISON NC
--NICK RESEARCH LAB AGRL ECONOMICS R1919 ALBANY ST
--PATK L STUDT R406 W BESSEMER AV
--PATSY N MRS RECPT COCA-COLA R2327 SPRING GARDEN RD
RHODES REST HOME (MRS LILLIE P RHODES) 919 SEVIER ST
RHODES ROBT (PATRICIA) ADJ SOU LIFE INS H2003 QUEENS CT
--ROBT P (HELEN M) SLSMN W F FANCOURT CO R803 MEADOWBROOK DR
--ROBT P V-PRES W F FANCOURT CO INC R114 BEAL AV
--SAM B (PATSY N) STUDT H2327 SPRING GARDEN ST
--SAM B (PAT N) STUDT R2327 SPRING GARDEN ST
--SAML I (EVELYN W) DETECTIVE CITY POLICE DEPT H918 STEPHENS ST
--VIVIAN M (WID EARL) H1707 WILLOW RD
RHONE JAMES S DRIVER D H GRIFFIN WRECKING R OAKWOOD TRAILER PK
RHUDY B EDW (MARY B) V PRES N C NATL BANK H2305 CHATHAM DR
--LUCY W MRS TOBACCO WKR P LORILLARD CO H300A HAZELWOOD DR
--MORRIS E ASST OVERSEER CONE MILLS H1619 RANKIN RD APT 2
--OTIS PKR SEARS R418 W WASHINGTON AV
--ROBBIE L MRS SPNR CONE MILLS R625 FRANKLIN BLVD
RHYMER R D FNSHR ANDCO INDUSTRIES R HIGH POINT NC
RHYNE APARTMENTS 412 S MENDENHALL ST
RHYNE CICERO L H329 W BRAGG ST
--MACIE S STUDT R1115 CALDWELL ST
--MARIE V BKPR BONITZ INSULATION H621 PARK AV APT 1
--MASON S (ALVIS H) JAN CITY BD EDUC H1115 CALDWELL ST
--ROBT C (ELIZ) SLS OFC MGR MOORE BUSINESS FORMS R3504 ONSLOW RD
--SHIRLEY R1109 OLIVE ST APT C
--SUE ELLIE R1900 PEMBROKE RD
--THOS P (BERTIE R) CHAIRMN OF BD SOUTHERN ELECTRIC SERVICE CO INC H1900 PEMBROKE RD
RIBET EMILY C TCHR BESSEMER JP HI SCH H4003 DONEGAL DR
RICAFRENTE FRANKLIN C (BARBARA W) FNSHR CONE MILLS R4611 W MARKET ST
RICE ALF J (SUSIE P) SLS MGR OETTINGER LBR H531 HILLWOOD CT
RICE AUTO SALES INC GARSON L RICE PRES 2630 BATTLEGROUND AV
RICE BENNIE JAN ARTHUR'S FINE SHOES R1118 COTTAGE GROVE AV
--BEVERLY A (WID MAX E) SLSWN MEYER'S H1005 W BESSEMER AV 1005 W BESSEMER AV
--BILLY R2509 FERNWOOD DR
--CARRIE L MRS NURSE 2201 HUNTER ST H2201 HUNTER ST
--CHARLOTTE P (WID PAUL A) H1108 COUNTRY CLUB DR
--CLARETTA MAID COUNTY HEALTH DEPT H915 ROSS AV
--DAVID (KATHERINE) FORMN A & T COLLEGE R2924 MC CONNELL RD
--DAVID P (MARY S) STUDT H519 UNIVERSITY DR
--DORIS B MRS OFC SEC BENNETT COLLEGE R1504 GORRELL ST
--EMANUEL JAN LINDLEY ELEM SCH R630 ASHEBORO ST
--EMORY C (EDITH M) MACH OPR P LORILLARD CO H2010 MERRITT DR
--ETHEL MRS WAITRESS CATERERS R713 MACON ST
--FANNIE L MRS MAID H907 HACKETT ST
--FRED T (NAYDINE W) SHIP CLK DE SOTO CHEM COATINGS R BURLINGTON NC
--GALENA M MRS EMP S LA ROSE INC H104 W NEWLYN ST
--GARSON L (EVELYN D) PRES-TREAS RICE AUTO SLS R3316 S ELM ST

RICE
--GEO J (ETHEL G) DRIVER EDGCOMB STEEL H713 MACON ST
--GEO W REV (RUTH M) PASTOR MT ZION UNITED HOLINESS CH H1410 IVY HTS
--HERBERT H720A WARREN ST
--J E (SADA L) R2312 PRINCESS ANN ST
--JAMES H (ELIZ H) MSNGR WYSONG & MILES H1517 PICHARD ST
--JAMES H (CARRIE L) H2201 HUNTER ST
--JOHN H JR (NANCY M) ENG CARO STEEL H1711 INDEPENDENCE RD
--JOHN T (JANE T) SLSMN H102 W ROCKFORD ROAD
--LAURA MRS MAID MASONIC HOME R3200 OAKLAND AV
--LAWRENCE (CHARLENE) STEEL WKR WILLIAMS STEEL R4526 W MARKET ST
--LAWRENCE B (SUSAN D) CLK PO H430 CREEKRIDGE RD
--MAREL W (ELLA J) CONSTN WKR OTIS ELEV H105 BERKSHIRE ST
--MARGT C (WID J HENRY) CAFETERIA WKR MEYER'S H923 PEARSON ST
--MARTHA MRS MAID JEFFERSON STD BLDG R1517 PICHARD ST
--MARY R MRS CLK DUKE POWER R2001 JONES RD
--MARY S (WID ROBT) CLN SOUTHEASTERN BLDG H1118 COTTAGE GROVE AV
--NANCY MACH OPR CARO FABRIC LABEL R1613 MARION ST
--NATHAN (EVA L) CONSTN H1025 E WASHINGTON ST
--NETTIE MAID R734 WILLOW CT
--NEWTON M (LOUISE S) SLSMN ELECTROLUX CORP H1305 DAYTON ST
--PEGGY A LABY TECH VICK MFG R2509 FERNWOOD DR
--RAY G (BETTY C) WLDR WILLIAMS STEEL H4103 SPRING GARDEN ST
--ROBT E (MARY M) SLSMN H2706 HILL-N-DALE DR
--RODNEY PLANT WKR DUPLICON R RT 1 COLFAX NC
--STEVE USN R1005 W BESSEMER AV
--STEVEN DRFTSMN JOHN C GRADY & ASSOCS H211 N CEDAR ST APT 61
--TURNER STUDT R1504 GORRELL ST
--VINCENT N USAF R1504 GORRELL ST
--WAVERLY N (DORIS P) PROF A&T COL H1504 GORRELL ST
--WM R REV (MARGT H) H2509 FERNWOOD DR
--WM T III (SECURITY LOCK CO) R809 GREENWOOD DR
--WM T (POLLY S) (BILL'S AUTO SUPPLY) H809 GREENWOOD DR
--WM T JR SLSMN HIGGINS CYCLE SHOP R809 GREENWOOD DR
--WM W (RACHEL V) DEPT MGR HALL-PUTNAM CLO H1910 RAYSTON DR
RICH SEE ALSO RITCH
--BARBARA LOOPER KAYSER-ROTH HOSE R RD 8 BOX 104
--BERNICE L MRS OFC MGR WQMG RADIO STA R1114 VIRGINIA ST
--BOBBY R MECH SOU AIR CONDITIONING R911 ELWELL AV
--BOYD L (DORIS A) COORDINATOR BLUE BELL H2722 STRATFORD DR
--CARL R (JEAN J) BR MGR JOHN H HARLAND CO H1112 CLEBURNE ST
--CAROLYN STUDT R212 HOMEWOOD AV
--CHARLES W DEP COUNTY SHERIFF R RD 6 BOX 173
--CLAY T (VELASKA D) (SAFE WAY DRIVER TRAINING SCHOOL) H305 N CEDAR ST
--DORIS A MRS TYP A M PULLEN & CO R2722 STRATFORD DR
--DOROTHY D R1522 PINECROFT RD
--DOROTHY G CLK SOU LIFE INS R1106 WILLARD
--EARL A (LOLA F) RETD H103 HUFFINE RD
--EDITH MRS WITH WINCHESTER-RICH SUP H805 DOVER RD
--EVERETT A (RUTH M) SLSMN L B PRICE MERCANTILE H1522 PINECROFT RD
--FAYE OFC ASST GLFD COL
--FRED C (FAYE C) MGR THOMPSON DENTAL CO H212 HOMEWOOD AV
--FRED R (NANCY R) H1523 TUCKER ST
--FREDA M MRS BKPR WOODS INC R313 HAZELWOOD DR
--GRACE I (WID ARTH F) H743 COMMUNITY CT
--HADSELL W (BERNICE Y) (OLD HICKORY BARBECUE) H1114 VIRGINIA ST
--J FRANK (NANCY D) CLK CITY GENL SERV H3308 BRYSON ST

THE DEMOCRAT
Serving Greensboro and Guilford County Over 25 Years
JOHN L. YOW, SR., Editor and Manager
THOMAS B. YOW, JR., Mechanical Supt.
913 Fairground Ave.
P.O. Box 2304
(See Page 108 Buyers' Guide)
Telephone 272-1630

CITY WIDE DELIVERY
2166 Lawndale Drive
Dial 274-6308
CRUTCHFIELD-BROWNING DRUG STORE
PRESCRIPTION DRUGGISTS
(See Page 56 Buyers' Guide)
CITY WIDE DELIVERY
2166 Lawndale Drive
Dial 274-6308

TALLEY ELECTRIC CO., Inc.
ELECTRIC HEATING • ELECTRIC CONTRACTORS • AIR CONDITIONING
COMMERCIAL — RESIDENTIAL
1109 Battleground Ave. (See Page 59 Buyers' Guide) Phone 274-1531

RICH
-JACK E (DOROTHY S) FIREFIGHTER CITY FIRE DEPT H713 WICKER ST
-JAMES E (LOUISE W) H1309 MAYFAIR AV
-JAMES F (FREDA M) (R & H PRINTERS) H313 HAZELWOOD DR
-JERRY N BLEACHER CONE MILLS R RT 1 MC LEANSVILLE N C
-JOHN W INSTALLER SBT&T R PLEASANT GARDEN NC
-KENNETH E (DOROTHY J) DEPT MGR SOU LIFE INS H1106 WILLARD ST
-LOYD L OFC WKR MC LEOD LEATHER & BELTG R2002 CHELTENHAM BLVD
-LOYD L (ELIZ) OFC WKR MC LEOD LEATHER & BELTG H2002 CHELTENHAM BLVD
-MELVIN E (DOLLIE C) PKR MADE RITE SANDWICH H911 ELWELL AV
-MELVIN E JR HLPR RECO TANKS R911 ELWELL AV
-MOLLIE H CLK ECONOMY FOOD STORE R RD 1 WHITSETT N C
-PATRICIA A MRS OFC SEC DIXIE BEARINGS H3508 PARKWOOD DR APT A
-ROBT R CARP KIRKMAN & KOURY R RANDLEMAN N C
-RUSSELL H (DORIS) CLK EDGCOMB STL R RD 10 BOX 664
-VELASKA D MRS (SAFEWAY DRIVER TRAINING SCHOOL) R305 N CEDAR ST
-WAYNE N CARDING RM WKR CONE MILLS R RT 1 MC LEANSVILLE N C
-WM (MARIE S) H2722 ROBIN HOOD DR
-WM B (FLORA M) H108 STATE ST
-WM H (CAROLYN L) MGR SPRINKLE SERVICE STATION R R D 1 MC LEANSVILLE NC
-WM T III (CAROL) (BENBOW-RICH INS) H3814 MOSBY DR APT G
ICHAARIK JOHN (RUTH P) DIV SLS MGR STAR PAPER TUBE H2811 WATAUGA DR
ICHARD ALF E (ANNIE S) PASTRYMN GRIFFIN BAKERY R1706 EASTWOOD AV
-ALF G (EULA D) ANNOUNCER WEAL RADIO STA H1706 EASTWOOD AV
-ANNIE D H212 STATE ST APT 2
-GEO R LAB THOMPSON-ARTHUR PAVING R1706 EASTWOOD AV
-HOWARD J (LOUISE) DELMN PHIPPS HDW R4331 VOSS DR
-J PARKER (DONNEI V) SLSMN STRONG TIRE SERV R1011 MONTICELLO ST
-LOUISE R MRS CLK DICK'S LNDRY & DRY CLN R4331 VOSS DR
-ROBT L LAB THOMPSON-ARTHUR PAVING R1706 EASTWOOD AV
-WARREN A (RHEBA W) TERMINAL MGR HEMINGWAY TRANSPORT INC H3709 SUNNYCREST AV
-WILLIE J R1706 EASTWOOD AV
ICHARDS CLETUS E (BETSY) SLSMN OLNEY PAINT R6400 FRIENDLY RD
ICHARDS CO INC THE CHARLES GREEVER MGR BOOKS 102 N ELM ST RM 817
ICHARDS DAVID USA R400 WESTDALE PL
-ELOISE (WID GENE) R400 WESTDALE PL
-FRED J H3402 HIGH POINT RD
-JAMES CHEF GBORO COLLEGE H114 S OBERMEYER ST
-JAMES L SLSMN ARMSTRONG CORK H400 WESTDALE PL
-JULIA R912 FIR PL
-JULIA J (WID CHARLIE) H911 RUCKER ST
-JUNE B MRS SLSWN LAURIE'S SPORTSWEAR R HIGH POINT NC
-LANCE MACH OPR BAMBY BAKERS R400 WESTDALE PL
-LEWIS INSTR A & T COLLEGE R1911 SPENCER ST
-LYDIA H MRS DIR THE CHILDREN'S HOUSE H2113 S BENBOW RD
MAYNARD Z (WILMA F) SECT HD CONE MILLS H1313 WALNUT ST
MIRIAM C NURSES AIDE THE EVERGREENS R RT 7 BOX 616
PHOEBE LIBRN CONE MILLS H741 PARK AV
RUSSELL R (SHIRLEY L) CREDIT MGR ARMOUR ARGL CHEM H2920 W CORNWALLIS DR
WILMER F SPNR CONE MILLS R1313 WALNUT ST
ICHARDSON AARON H (DOROTHY T) HLPR CONE MILLS R RD 6 REIDSVILLE NC

RICHARDSON
--ADA MRS H1829 SPENCER ST
--ALMA T MRS DICTAPHONE OPR ALLSTATE INS R2010 PINE BLUFF
--ANNABEL F MRS INT DEC 800 WESTOVER TER H800 WESTOVER TER
--ANNIE B MRS OFC SEC STANDARD THEATRE SUP R2341 RANDLEMAN RD
--ARMAND (RUTH F) PROF A&T COL H706 TUSCALOOSA ST
--ARNOLD (LEONA) V PRES-SEC SPARKLE 3-MINUTE CAR WASH INC R118 TERRELL ST
--ARNOLD (LEONA) (COLISEUM GULF SERV) R118 TERRELL ST
--ARNOLD T (LEONA W) V-PRES SEC SPARKLE THREE MINUTE CAR WASH INC H118 W TERRELL ST
--BECKY R2200 W CORNWALLIS DR APT 204
--BENNIE D (DAVIE) DFR CONE MILLS R RT 3 RANDLEMAN NC
--BETTY H (WID JOSEPH E) 812 MEMPHIS ST H812 MEMPHIS ST
--BOBBY MECH TALLEY LNDRY MACH R SEDGEFIELD LAKES
--C CLAYTON STA ATNDT RICHARDSON MTRS R219 N SPRING ST
--CALDWELL ORDERLY THE EVERGREENS H810 WARREN ST
--CARL C (SUE M) TCHP CITY SCH BD H1110 MADISON AV APT 3
--CATH H1207 WILLOW RD
--CHARLES USA R811 GORRELL ST
--CHARLIE B (HELEN F) (RICHARDSON'S ESSO SERV CENTER) R RD 4 KERNERSVILLE NC
--CLARENCE E WVR CONE MILLS R RD 6 REIDSVILLE NC
--CLEMENT H (LINDA P) POLICEMN CITY POLICE DEPT H2200 TEXTILE DR
--CORDOVIA P MRS OFC SEC KLOPMAN MILLS R1702 FLEMING RD
RICHARDSON CORP HUGER S KING PRES WALTER B ELCOCK JR V-PRES-TREAS CHARLES W CHEEK SEC REAL EST & INV 114 N ELM ST RM 500
RICHARDSON DAVID ATNDT MELVIN'S ESSO SERV R1207 WILLOW RD
--DAVID J (GRACE T) RETD H903 W WENDOVER AV
--DELPHA J MRS CLK GBORO NEWS R THOMASVILLE NC
--DEWEY R SPNR CONE MILLS R122 BRUCE ST
--DORIS MRS CASH BACHE & CO R LIBERTY NC
--DOROTHY A FELLOW UNC
--EARL G (ALMA T) RETD H2010 PINE BLUFF ST
--EDWIN N JR (BETTY B) PLANT MGR STYLE KNIT H2508 DENISE DR
--ELMER S (DEAN H G) DEPT MGR SOU LIFE INS H220 HERMITAGE RD
--EMMETT W (IDA C) RETD H1701 RAINBOW DR
--EVELYN SEWER BLUE BELL R331 W LEE ST
--EVERETTE L (CARDOVIA P) MGR THE HOOPER-HOLMES BUR R1702 FLEMING RD
--F L LAB DUKE PWR R2202 APACHE APT D
RICHARDSON FOUNDATION INC THE A F SCHENCK EXEC V-PRES 114 N ELM ST RM 602
RICHARDSON FRANCES F PRSR BLUE BELL R STOKESDALE N C
--FRANK TROLLEY OPR AM AGRL CHEM R2924 MC CONNELL ST
--FRANK C (BARBARA J) SLSMN BOST BAKERS H1906 TROGDON ST
--FRANKLIN P USN R503 S CHAPMAN ST
--FRED (SARAH E) DRIVER DUKE PWR H2209 APACHE ST APT W33
--GEO (FLORENE J) HLPR CITY PUB WKS DEPT H814½ LOGAN ST
--GLENN S (FRANCES M) MGR SPARKLE 3-MINUTE CAR WASH H1713 W LEE ST
--GRACE T COUNTERWN FOX CLNS & LNDRY R903 W WENDOVER AV
--H KEITH (SANDRA F) INSP AMP INC H2509 HILL-N-DALE DR
--HAROLD E (FRANCES A) FIXER BURL IND H2604 LARKSPUR DR
--HAROLD F (ETHEL) ELECTN CONE MILLS H3710 OAKWOOD DR
--HARRY R705 CLAPP ST APT 5
--HAYDEN RETD R1107 E LEE ST

DOWNTOWN
203-211 South Elm
TELEPHONE (ALL STORES)
274-4661
(See Page 52 Buyers' Guide)
Thalhimers
THE FASHION STORES
SHOPPING CENTERS
Friendly Shopping Center
and
Summit Shopping Center

Starmount Company
3900 STARMOUNT DR.
Developers of
STARMOUNT FOREST
HAMILTON LAKES
HAMILTON FOREST
FRIENDLY ACRES
GREEN VALLEY
FOREST VALLEY
GUILFORD HILLS
GARDEN HOMES
"Better Living" in Starmount Properties"
Phone
299-2800
(See Page 120 Buyers' Guide)

Greensboro's Complete Outfitters for Men and Boys Since 1890
Vanstory CLOTHING COMPANY
Jefferson Standard Bldg., 107-109 N Elm St.
Tel. 275-2807
(See Page 32 Buyers' Guide)

PEGRAM-WEST, INC.
CUSTOM WOODWORK - BUILDING MATERIALS - READY MADE PRE-FINISHED KITCHENS
405 E. Meadowview Rd.
(South Elm Street at Tobacco Warehouse)
Tels. 273-6958, 273-6959 and 273-6950
(See Page 27 Buyers' Guide)

Holsum
BREAD CAKE
(See Page 19 Buyers' Guide)

RICHARDSON
--HOWARD LAB CITY DEPT PUB WKS R1321 NEALTOWN RD
--HOWARD E (JANIE H) H1508 LAFAYETTE CT
--ILA P MRS SPNR CONE MILLS R1004 WATKINS ST
--ISSIAH JAN ALAMANCE SCH R701 S BOOKER ST
--J BURT (SUE M) (RICHARDSON MOTOR CO) H412 NORTHRIDGE ST
--JAMES KITCHEN WKR GBORO COLLEGE R1600D NELSON
--JAMES PARTS MGR RICHARDSON MTR R424 CHURCH ST
--JAMES INSTALLER HOME COMFORTS R YANCEYVILLE RD
--JAMES A (MARGT S) SLSMN RICHARDSON MTR H424 CHURCH ST
--JAMES G MACH KAYSER-ROTH HOSE R1713 W LEE ST
--JAMES L (MARY A) EMP A B C BD H3006 INGLESIDE AV APT 1
--JAMES M (MARION R) DRIVER MC LEAN TRUCKING H2903 E MARKET ST
--JAMES W JR (DORIS J) SHIP CLK SOU WEBBING MILLS H703 HOLT AV
--JAMES W (RUTH L) PNTR H2416 E BESSEMER AV
--JIMMIE (BETTY A) PORTER JEFF STD LIFE INS H315 W CAMEL ST APT B
--JIMMY (SYLVIA F) H904 WATKINS ST
--JO ANN MRS STEAM PRSR BLUE GEM MFG R702 CLAPP ST
--JOE D FURN REP H1101 N ELM ST APT 403
--JOHN (NANCY F) SWPR CONE MILLS R RD 5 BOX 771
--JOHN L DRIVER BINSWANGER GLASS R1208 SALEM
--JOHN W (EMMA H) TIRE CHANGER GENL TIRE SERV H803 SEVIER ST
--JOHN W (MARION C) MGR WOOD FNSHR SLS H505 W CORNWALLIS DR
--JOHN W JR STUDT R505 W CORNWALLIS DR
--JONNIE STUDT R1207 WILLOW RD
--JOSEPH (EMILY) PLANT OPR CITY WATER & SEWER H924 LINCOLN ST
--JOSEPH H (VIRGINIA M) SLSMN GBORO MTR H2702 SHADY LAWN DR
--JOYCE H2200 W CORNWALLIS DR APT 204

RICHARDSON L MEMORIAL HOSPITAL INC, Dr J E Smith Administrator, 1400 E Washington st, Tel 273-3687

RICHARDSON LEONA MRS CASH SPARKLE 3 MINUTE CAR WASH R118 TERRELL ST
--LESTER R1800 E LEE ST
--LINDA ATNDT SPARKLE CAR WASH R1713 W LEE ST
--LOIS H MAID ELLIS BEAUTY SHOP R814½ LOGAN ST
--LOMA L MRS HLPR SOU ENGRAVING R1912 JOYCE ST
--LOUISE R1907 BRITTON ST
--LOVELACE H (RACHEL S) RETD H711 TWYCKENHAM DR
--LUCILLE S MRS STEN HARRY D KELLETT INC R3421 S ELM
--MAE MACH OPR GBORO MFG H923 CIRCLE DR
--MAGGIE D MRS COOK BLUE GEM MFG R1408 WILLOW RD
--MAMIE A (WID LONNIE L) R1800 HARDIE ST
--MARGT L MRS PRSR LANE'S LNDRY R2112 BOTHWELL
--MARGT S CLK BURL INDUS R424 CHURCH ST
--MARVIN L (BARBARA) SLSMN TALLEY CLN EQUIP R4017 GROOMETOWN RD
RICHARDSON MEMORIAL CENTER 220 CHURCH ST
RICHARDSON-MERRELL INC GEO C EICHHORN V-PRES MEDICINE MFRS 737 MILTON ST
RICHARDSON MILDRED MAID CITY BD OF EDUC R1210 MOODY RD
--MILDRED B CREDIT MGR BERRY COAL & OIL H1254 WESTOVER TER
--MINNIE A MRS TOPPER TROXLER HOSIERY R250½ SUMMIT AV

RICHARDSON MOTOR CO
OWNER
J BURT RICHARDSON
KAISER SALES AND SERVICE
NEW HITORQUE 6 AND
NEW VIGILANTE V-8 ENGINES
MARK IV AND ARA AUTOMOBILE
AIR CONDITIONING
AMOCO PRODUCTS, USED CARS
1524 BATTLEGROUND AV
TELEPHONE 273-4415
(See Page 13 Buyers' Guide)

RICHARDSON NANCY MAID MIDTOWN HOTEL CT R RD 5
--NANNIE M (WID CHARLES C) H801 WALKER AV
--NELLIE R (WID WALTER) H212 EAST ST
--NINA Y CLK WESTERN AUTO SUP R RT 2 SUMMERFIELD NC
--NOAH E (ILA P) H1004 WATKINS ST
--OBIE DRIVER AM PARCEL SERV R1204 SALINE ST
--OBIE C DRIVER AM PARCEL SERV R1204A SALEM ST
--PAUL (ANNIE W) SWPR CONE MILLS R BROWNS SUMMIT NC
--PAUL G (LILLIE P) DRIVER RICHARDSON TRUCKING H503 S CHAPMAN ST
--PERRY L CRDR CONE MILLS R RD 6 REIDSVILLE NC
--R D (PATRICIA A) HLPR SEARS H1411 ARDMORE DR APT B
--R DAVID JR COLOR SHOP CONE MILLS R1408 WILLOW RD
--R DAVID (MAGGIE M) SWPR OPR CONE MILLS H1408 WILLOW RD
--R EDD (MARTHA D) WVR CONE MILLS R4731 MITCHELL AV

RICHARDSON REALTY INC,
O Frank York Jr President-Treasurer, R Staley Baylor Vice-President-Secretary, Pat Winston Vice-President Realtors, All Phases of Real Estate and Insurance, 841 W Market, Tel 275-0541 (See Page 125 Buyers' Guide)

RICHARDSON REBECCA S CLK BLUE GEM MFG R2200 CORNWALLIS DR APT 204
--RICHD H (MARY A) OFC MGR SCOVILL MFG H3407 FERN PL
--ROBT STUDT R1217 WILLOW RD
--ROBT G JR (PATRICIA C) CLAIMS REP U S SOCIAL SECURITY ADMN H3904 RAINTREE DR
--ROBT G CLAIMS REP U S SOCIAL SECURITY ADMN R3904 RAINTREE DR
--ROBT L (JO ANN W) JAN WHITEHOUSE JANITORIAL SERV H702 CLAPP ST APT 2
--ROBT L TEX WKR CONE MILLS R CRDR
--ROBT M JR R1811 WILLOMORE ST
--ROBT M (JESSIE E) BLDG CONTR 1811 WILLOMORE H1811 WILLOMORE ST
--RODNEY TECH SELECTROCOM CORP R812 ELIZABETH DR (GUILFORD COLLEGE)
--ROGER LAB CITY DEPT PUB WKS R RD 1 BOX 271 BROWNS SUMMIT N C
--RONALD J MTCEMN A&T COL R1910 S BENBOW RD
--RUBY INSP DIXIE BELL R923 CIRCLE DR
--S FRANK SUPT DAVENPORT CO R2341 RANDLEMAN RD
--SAM BUSMN SMITH RANCH MOTEL & RESTR R2341 RANDLEMAN RD
--SAM F (ANNIE M) CARP GENL HOME IMPROVEMENTS H2341 ASHE ST
--SARAH R1207 WILLOW RD
--SARAH E CLK BURL INDUS R2520 EMERALD DR
--SHIRLEY MRS OPR TEL ANSWERING SERV R RD 2 BROWN SUMMIT NC
--THAXTON (BERTIE W) TRANS WKR H610 FOREST ST
--THAXTON JR SLSMN BONITZ INSULATION R610 FOREST ST
--THOS (MILDRED K) JAN CUMMINS CAROLINA DIESEL SLS H1210 MOODY RD
--VEDIE M MRS AIDE CONE HOSP H811 GORRELL ST
--W RALPH (RUTH C) MECH P LORILLARD CO H2300 MAYWOOD ST
--WILBERT L SLBR CONE MILLS R BROWNS SUMMIT NC
--WM A (PHYLLIS H) REGIONAL SLS MGR ALLIED CHEM H2320 DANBURY RD
--WM H (SARA D) SUPVR BURL INDUS H2520 EMERALD DR
--WM L CLK KROGERS R2903 W MARKET ST
--WM P STUDT R206 AVALON RD APT M

IF IT'S
PRINTING
YOU NEED
SEE
DEAL
PRINTING
CO., INC.
John L. Yow, Sr.
Mgr.
DIAL
273-3152
616-618
S. Elm St.
(See Page 116
Buyers' Guide)

for Economical Transportation
CHEVROLET
Over29 Years Service
TRADERS CHEVROLET CO., INC.
SALES AND SERVICE
GENUINE CHEVROLET PARTS AND ACCESSORIES
215-217 E. Market St. (See Page 12 Buyers' Guide) Tels. 272-2146 — 272-2147

STARR ELECTRIC CO., Inc.
ELECTRICAL CONTRACTORS and ENGINEERS
(See Page 61 Buyers' Guide)
1421 Battleground Ave.
Dial 275-4544

RICHARDSON
--WM S (RUBY H) SLSMN FOSTER-CAVINESS H700 ENGLEWOOD ST
--WM W (SARAH) OPTN TAYLOR CLINIC R RD 10 BOX 200
--WILLIE JAN H L COBLE CONSTN R1026 PERKINS ST
--WILLIE B (MARGT C) JAN H L COBLE CONSTN H2112 BOTHWELL ST
--WILLIE M MRS MAID H2106 JOE LOUIS BLVD
--WILLIE N DFR CONE MILLS R RT 1 BOX 63 BROWNS SUMMIT N C
--Z FAYE STEN JEFFERSON STD LIFE INS R RT 7 BOX 258D
RICHARDSON'S ESSO SERVICE CENTER (CHARLIE B RICHARDSON) 2832 S ELM ST
RICHBOURG ALISON STUDT R3810 DOGWOOD DR
--W LAMAR (RUBY T) SLS ENG GENL ELEC H3810 DOGWOOD DR
RICHMOND FRANKLIN E STUDT R1909 WHITE ST
RICHERSON GEORGA MRS MAID R917 BORDERS TER
RICHERT RAYMOND C (MAZIE S) CAPT CITY FIRE DEPT H1111 MAGNOLIA ST
RICHEY SEE ALSO RICHIE AND RITCHIE
--CLINARD P (LOIS I) PRES RICHEY'S AUTO PARTS INC H1516 TUCKER ST
--CYNTHIA S STUDT R1244 PAMLICO DR
--GEO T (SUDIE R) FORMN DUKE PWR H4110 WALKER AV
--H PARKES (JEWELL S) V-PRES RICHEYS AUTO PARTS H1514 HIGHLAND AV
--JEWELL S MR BKPR JESSUP CO R1514 HIGHLAND AV
--JOSEPH J (MARGIE J) (HIGHER MALDING) H1244 PAMLICO DR
--JUANITA W MRS H3856 GREENPOINT DR
--LENNIE F (WID WALLACE E) H1903 RYAN ST APT D
--MARGIE J MRS OFC SEC ALDEN STL PRODUCTS R1244 PAMLICO DR
--NEWLING H SERV MGR TRADERS CHEVROLET R1401 CALDWELL ST
--THOS A POLICEMN CITY POLICE DEPT R4110 WALKER AV
--WALTER A (JOSEPHINE H) FORMN DUKE PWR H2321 ALBRIGHT DR
RICHIE SEE ALSO RICHEY AND RITCHIE
--EMMA S (WID JAMES A) TEL OPR GBORO FORD H1403 LEXINGTON AV
--JAMES T FIREFIGHTER CITY FIRE DEPT R602 N TREMONT ST
--LINDA W MRS TRANSCRIBER OPR JEFFERSON STD LIFE INS R1100 PORTLAND ST
RICHMAN SEE ALSO RICHMOND
--CHARLES H STUDT R3903 MADISON AV
--DANL STUDT R3903 MADISON AV
--MOZELLE H (WID ROBT) H REAR 409 MT ZION RD
--SAML (JULIA A) PHYS 342 N ELM RM 103 H3903 MADISON AV
RICHMOND ALESE L REV PASTOR SKEENS CHAPEL CHURCH R503 BENBOW RD
--BENNIE (VEOLA A) JAN CLARK'S H1611 QUINCY ST
--BERNICE PRSR COLUMBIA LNDRY R2115 LUTHERAN
--BESSIE V (WID PRINCE) MAID H1408 CUNNINGHAM ST
--BETTY J (WID JAMES M) MAID H210 HUFFMAN ST
--BILLY PORTER INTERSTATE BAKERIES R1611 QUINCY DR
--BLANCHE G MRS PRSR YOUNTS-DE BOE R2111 ALBANY ST
--CLYDE KITCHEN HLPR BEVERLY'S BARBECUE R1408 CUNNINGHAM ST
--DAVID (JANICE A) SUPVR CONE MILLS H327 CUMBERLAND ST APT C
--DIANNE STUDT R1611 RANKIN PL
--DONALD E CLK TIDEWATER SUP R1000 FOREST HILL DR
--EMMA L (WID SAM) MAID H212 HUFFMAN ST
--EUGENE E COLOR SHOP CONE MILLS R1008 PERKINS ST
--FRANKLIN E GOLF SHOP EMP GBORO COUNTRY CLUB R1909 WHITE
--FRED JR COLOR SHOP WKR CONE MILLS R1611 QUINCY DR
--GEO (LUCENYER Y) EMP BOWEN-CLAY H805 ROSS AV
--H LEON H1503 KINGSTON RD
--HAROLD D ATNDT ALLPIGHT CAROLINA R105 TERRELL ST
--HORTENSE MRS EMP CARTES FABRIC H311 CRAIG ST
--JAMES L (DOROTHY B) DISPLAY DEPT SEARS H1707 ALICE AV
JEWEL MRS ADDRESSOGRAPH OPR MONTALDO'S R2101 SPENCE ST APT H

The National Cash Register Co.
Accounting and Bookkeeping Machines
Cash Registers — Adding Machines
Sales **DIAL 274-8414** *Service*
116 E. MARKET ST.
(See Page 2 Buyers' Guide)

RICHMOND
--JOHN F (MOZELLE H) REPR CITY WATER & SEWER DEPT H1909 WHITE ST
--JOHN F (BERNICE) STOCKMN WALGREEN'S H1909 LUTHERAN ST
--JOSEPHINE A MRS NURSE CONE HOSP H1905 WHITE ST
--JULIA R MRS TCHR DUDLEY HI SCH R1205 JULIAN ST
--LINDSAY H MGR ASSOCIATED LAUNDRY SERV
--LOIS W MRS TCHR KISER JR HI SCH R1000 FOREST HILL DR
--LUCENYER LNDRY WKR UNC
--MARVIN CAR HOP OLD HICKORY BARBECUE
--MATTHEW (JULIA M) TCHR PS H1205 JULIAN ST
--MONROE DRIVER CITY DEPT PUB WKS R210 HUFFMAN ST
--MOZELLE H MRS AIDE GBORO CEREBRAL PALSY SCH R1909 WHITE
--PATRICIA R1008 PERKINS ST
--ROBT (MARY L) NAPPER CONE MILLS H1328 MAYFAIR AV
--ROBT E (BLANCHE G) SLBR CONE MILLS H2111 ALBANY ST
--ROBT E H770 CHANDLEY CT
--ROCHESTER GDNR GBORO COUNTRY CLUB R1408 CUNNINGHAM ST
--SHEARDINER MAID 713 DOVER RD
--SIDNEY V CRDR CONE MILLS R508 BALBOA
--THOS M (LOIS W) V-PRES NORTH CAROLINA NATL BANK R1000 FOREST HILL DR
--THOS M (LOIS W) V-PRES BR MGR NORTH CAROLINA NATIONAL BANK H1000 FOREST HILL DR
--WALTER JR STUDT R1625 DUNBAR ST
--WALTER E (PEARL B) H702 DEWITT ST
--WALTER M (ANNIE F) SKIDMN CONTAINER CORP OF AM H1625 DUNBAR ST
--WM C (LUCILLE W) RETD H210 S OBERMEYER ST
RICHTARIK JOHN JR STUDT R2811 WATAUGA DR
RICK NANCY D CLK CITY ELECTRONIC DATA PROCESSING CENTER R3308 BRYSON ST
RICKARD DWIGHT L EDITOR A&N PUBL H224 S MENDENHALL ST APT 5
RICKETS PERCY H CHAIRMN OF THE BOARD JOHN WESLEY COLLEGE R DANVILLE AV
RICKETTS CASSANDRA K MRS OFC SEC EQUITABLE SECURITIES R2922 NEW HANOVER DR
--DON L (EVA G) ACCT A M PULLEN & CO H2223 BRIARLEA ST
--EDW H MECH ALEXANDER MTRS R RD 5 BOX 39
--EDW R (SYLVIA G) SLSMN STD FOOD H2505 SHADY LAWN DR
--JEAN D SPNR CONE MILLS R3211 JAMES PL
--JERRY JR PRSMN FISHER-HARRISON PRNTG R3211 JAMES PL
--JESSE H3211 JAMES PL
--JESSE E (KATH C) BLDG CONTR JOHN R TAYLOR H3902 GENTRY ST
--KATH C MRS EXEC SEC CONE MILLS R3902 GENTRY ST
--LESLIE U (BESSIE T) COMP JOSEPH J STONE & CO H317 E LEE ST
--LESLIE U JR (CASSANDRA K) ADV MGR GBORO NEWS H2922 NEW HANOVER DR
RICKEY N H (SARA) SERV MGR TRADERS CHEVROLET H3421 GLOUCESTER LA
RICKMAN ALF CONSTN WKR R129 BISHOP ST
--CHARLES LINEMN L W ROUTH CONSTN R ASHEBORO N C
--CHARLIE T (SHIRLEY S) HLPR CONE MILLS R REIDSVILLE NC
--CORA MRS R908 UNION ST
--KENNETH A (RUBY) SLSMN PET MILK R RD 1 BOX 469-B MC LEANSVILLE NC

PHIPPS Hardware Co., Inc.
215 N. ELM
CHINA, GIFT and GOURMET SHOP
TEL. 272-5831
HARDWARE, ELECTRICAL APPLIANCES
TEL. 272-0179
SPORTING GOODS
DEPARTMENT BASEMENT
TEL. 273-4447
MARINE DEPARTMENT
BOATS
JOHNSON MOTORS
MARINE HARDWARE
BOAT TRAILERS
2601 S. ELM
Phone 275-8589
(See Page 84 Buyers' Guide)

N. C. MONROE CONSTRUCTION CO., Inc.
GENERAL CONTRACTOR
2710 Martinsville Rd., P.O. Box Drawer 359
Dial 288-1030
See Page 44 Buyers' Guide

DIXISTEEL BUILDINGS
(Forever Beautiful)
Commercial — Industrial — Institutional
Suitable for most every need, for further Information, Tel. 288-1030
N.C. Monroe Construction Co., Inc.
(See Page 144 Buyers' Guide)

Mobil

PAINT STORE

MOBIL FINISHES COMPANY, INC.

★ PAINTS

WALL-PAPER

PAINTERS' SUPPLIES

★

1117 E. WENDOVER AVENUE

Phone 273-8295

(See Page 111 Buyers Guide)

Mobil

UNITED TIRE SALES

Fisk Tires — Recapping — Wheel Alignment and Balancing

903-905 West Lee St. (See Page 146 Buyers' Guide) Phone 275-9633

SOUTHERN CONVERTING CO., Inc.

SCRAP IRON AND METALS DEALERS

5800 HIGH POINT RD. P. O. BOX 20301

(See Page 137 Buyers' Guide)

Office Phone 299-4213, Yard Phone 299-4101

RICKMAN
--MARTIN L JR (MARGIE L) DRIVER OVERNITE TRANS H1857 MERRITT DR
--ROBT B HLPR CONE MILLS R REIDSVILLE NC
--SALLY D (WID THOS) H908 UNION ST
RICKS KATH C LIBRN GLFD COL
--LUCILE DRYING DEPT GBORO LNDRY & CLNS R2103 SPENCER ST APT A
--RODNEY (GRACE M) ASST MGR DOMESTIC LOANS R1504 MADISON AV
RIDDELL JACK (LINDA) MECH R615 W GASTON ST
RIDDER SEE ALSO RITTER
--CLARA E PROF UNC H203 TATE ST APT C2
RIDDICK CLEVELAND M (AUDREY J) AGT N C MUTUAL LIFE INS H110 N BENBOW RD
--HENRY L (SANDRA F) JAN A & T COLLEGE R717 POTEAT CT
--JOHNNIE H ATNDT MURPHY CORP R418 W WASHINGTON ST
RIDDLE ALBERT Y (HELEN A) MACH OPR P LORILLARD CO H431 CREEKRIDGE RD
--ANTHONY STUDT R209 E AVONDALE ST
--C GUY (LILLIE F) PUMPING STA CITY GBORO H1401 FAIRVIEW ST
--CARNIE G PLANT OPR CITY WATER & SEWER R1401 FAIRVIEW ST
--CHARLES H (FLORENCE P) NEW BUSINESS REP PIEDMONT NATURAL GAS H105 W CORNWALLIS DR
--CHARLES M (MERL) EMP MONROE CONSTRUCTION CO H1104 WILLOWBROOK DR
--CLARA I MRS R3839 OVERLAND HTS
--GEO E (FANNIE S) RATE CLK RYDER TRUCKING H815 DALEVIEW PL
--HARVEY L (KATHLEEN B) CRD GRNDR CONE MILLS H1219 RAIL ST
--HELEN A MRS CLK COUNTY TAX SUPVR & COLLR R431 CREEK RIDGE RD
--JACK P GLAZIER PTSBGH GLASS R931 WALKER AV
--JACK W (DONEASE N) H1403 TOWN ST
--JAMES C PARKING ATNDT CITY TRAFFIC ENG DEPT R1306 ELWELL AV
--JEANETTE CLK JEFF STD LIFE INS H1117 WALNUT ST
--JERRY W (DIANNE E) AGT WESTERN & SOUTHERN LIFE INS H3711 CENTRAL AV
--JESSE L (MAMIE S) H1829 BOULEVARD ST
--JOEL D (LINDA J) MACH MACH DEVELOPERS P107 N SPRING ST
--JOYCE B MRS CHF ACCT GBORO MTR R2503 ATLANTA ST
--JULIAN M (ALLIE W) FXR CONE MILLS R CLIMAX NC
--KATHLEEN B MRS WRPR CONE MILLS R1219 RAIL ST
--LEONORA S MRS H714 S ELAM AV
--LETTIE B MRS R638 WALKER AV APT 3
--LILLIE F MRS YARDAGE LISTER CONE MILLS R1401 FAIRVIEW
--LULA MRS R3004 DEXTER AV
--MARSHELL SUPT NC MONROE CONSTN R RD 1 KERNERSVILLE NC
--MERL WAITRESS GBORO COUNTRY CLUB R5802 HIGH POINT RD
--OPAL EMP MADE RITE SANDWICH R RT 5 BOX 115 E
--ROBT W (BETTY S) SLSMN OHIO ART CO H209 E AVONDALE ST
--ROY E (CLARA L) MARKETING ASST HUMBLE OIL & REFINING H2604 BEECHWOOD ST
--ROY E JR U S A F R2604 BEECHWOOD ST
--SAML L JR (JOYCE B) (SOUTHSIDE GARDEN CENTER) H2503 ATLANTA ST
--SAML L REV (MAE S) PASTOR SHARPE RD BAPT MISSION H1306 ELWELL AV
--SANDY L (JENNY W) H1225 RAIL ST
RIDDLE
--STACY A (BARBARA C) DEPT MGR A & P H2013 PHOEBE DR
--VIVIAN M MRS OFC SEC WINDSHIELD GLASS R2109 VALLEY PARK DR
--W T GENL AGT VOLUNTEER STATE LIFE INS CO R2109 VALLEY PARK DR
--WALTER S JR (DIANE R) WRITER GBORO NEWS H2418 DENVER DR
--WM L (VIVIAN M) (RIDDLE INS AGCY) H2109 VALLEY PARK DR
RIDENHOUR ELIZ K MRS TCHR PECK SCH R1103 N ELAM AV
--NORMAN G (DOROTHY H) TREAS CAROLINA STEEL CORP H1707 EFLAND DR
--PHILIP L (ELIZ K) ASST MGR JOHNSON'S ESSO SERVICENTER H1103 N ELAM AV
--W B (ANNE) RETD H4909 FRIENDLY RD
--WALTER JR TRAINEE PILOT LIFE INS R816 DOVER RD
--WALTER ACCT EXEC MERRILL LYNCH PIERCE FENNER & SMITH H1001 HILL ST
RIDENOUR MARGT W STUDT R2703 LAFAYETTE AV
RIDER SEE ALSO RYDER
--DELORES OFC CLK DOMESTIC LOANS R3503 PINECROFT CT
--EDW O (MARGT P) (BUSINESS FORMS CO) H408 S CHAPMAN ST
--LINDA M MRS ASST CITY PUB LIBRARY R2606 BURGUNDY DR
--MAE HLPR OLD MASTER CABT R BOWMAN ST
--MARGT E MRS BKPR STRAUGHAN'S BOOK SHOP R408 S CHAPMAN ST
RIDERSON LEE (RIHODA T) RETD H304 N MENDENHALL ST
RIDGE BARBARA TURNER KAYSER-ROTH HOSE R HIGH POINT N C
--BESSIE K MRS SMSTRS GUY HILL INC H2722 SHADY LAWN DR
--CHARLES G STUDT R3611 TEXTILE DR
--DARA L MRS STEN CLK SBT&T R707 ABINGTON DR
--DENNIS W STUDT R918 SILVER AV
--JAMES W (RUTH E) MACH OPR NEWMAN MACH H4102 LORD JEFF DR
--LEROY (DARALEA B) SLSMN W F FANCOURT CO H707 ABINGTON DR
--LINDA OFC SEC MITCHELL-FRY INS AGCY R1318 DORSEY ST 1318 DORSEY ST
--LINDA K OFC SEC MITCHELL-FRY INS AGCY R1318 DORSEY ST
--MINNIE E MRS H1112½ SYKES AV
--NANNIE MRS R1319 DORSEY ST
--PAYMOND G INSULATOR AMBROSE INSULATION R HIGH POINT NC

RIDGE ROBERT H (Barbara), Licensed Embalmer and Funeral Director Hanes-Lineberry Funeral Service 401 W Market st, Tel 272-5158, h110 S Eugene st, Tel 274-6103

--RONALD A (JUNE S) PRNTR JOHN H HARLAND CO H513A PINE ST
--RUTH G MRS LOOPER KAYSER-ROTH HOSE R HIGH POINT NC
--SAML W ASST SUPT DOW CORNING H1319 DORSEY ST
--WALTER H (VERA D) MACH OPR NEWMAN MACH H3611 TEXTILE DR
--WAYNE W (JO ANNE W) LAYOUT OPR WESTERN ELEC H423 HARVARD AV
--WM A (LOIS F) CLK COLONIAL ICE H1318 DORSEY ST

RIDGEWAY OPTICIANS INC
CHARLES J EARNHARDT, MANAGER
COMPLETE EYEGLASS SERVICE
HEARING AIDS, SALES AND SERVICE
GLASS AND PLASTIC ARTIFICIAL EYES
CONTACT LENSES
122 W MARKET ST
TELEPHONE 272-9994

RIDGEWOOD AV GRO CHAS E MILLER 1531 RIDGEWOOD AV
RIDGILL CHARLES (WANDA H) MACH OPR NEWMAN MACH H1900 SHARONBROOK DR
--WAYNE O (BETTY W) CLAIMS REP US SOC SEC ADMN H1627 GLENRIDGE RD
RIDLEY NADINE OPR SBT&T H107 N SPRING ST APT 2
RIED LOIS LNDRY WKR H803 ASHEBORO ST APT 2

LAMBETH CONSTRUCTION CO.

GRADING — WATER LINE — SEWER PIPE — DRAINAGE — CONTRACTORS

EQUIPPED WITH 2-WAY RADIO FOR BETTER SERVICE

1705 BATTLEGROUND AV. (See Page 42 Buyers' Guide) DIAL 273-0836

DOWNTOWN STORE
101-11 S. ELM COR. MARKET ST.
TEL. 275-0461

BELK'S

(See Page 51 Buyers' Guide)

SUBURBAN STORE
FRIENDLY SHOPPING CENTER
616 FRIENDLY CENTER RD.
TEL. 292-0960

RIED
--MILTON C (VELMA W) CLK P O H1204 STEPHENS ST
RIEDELL ANDREW W (ADRIANA N) CHEM DU PONT H3404 LENOX CT
RIEDL JEANNETTE L MRS OFC SEC BOWLES REALTY R3009 PISGAH CT
--PAUL F (JEANNETTE L) SLS SERV REP DAVID GESSNER CO R3009 PISGAH CT
RIEGEL PAPER CORP WM B WINE SLS MGR CELLOPHANE 1308 W LEE ST
RIERSON ANN K MRS LEGAL SEC J C BAREFOOT AND SHORT & CAMPBELL R1608 WOODBRIAR AV
--BEN D (BETTY J) SERVMN CONTAINER CORP OF AM R RD 2 MADISON NC
--BENJ T (LOIS G) PRNTR CONE MILLS R RD 5 BOX 368
--BRENDA K STUDT R3304 NATHANIEL RD
--CARRIE L TELLER 1ST UNION NATL BK R RD 2 MADISON NC
--CHARLES F JR TCHR LINDLEY JR HI SCH R1100 WESTOVER TER
--CHARLES L (LOURINE) SLSMN KING-ZANE MTRS R BOX 97 SUMMERFIELD NC
--CLADY L (MABEL B) CLK BURL INDUS H3304 NATHANIEL RD
--CLIFTON T (IRMA S) ASST OVERSEER CONE MILLS H1703 E CONE BLVD
--DAVID PROCESS MN H B FULLER CC R RT 2 SUMMERFIELD N C
--DAVID W H117 GREENBRIAR RD APT B
--ELSIE F SEWER KAYSER-ROTH HOSE R MC LEANSVILLE NC
--FLOYD W (MARTHA L) (RIERSON WELDING SERVICE) H1806 INDEPENDENCE RD
--FRED TCHR GEO A GRIMSLEY SR HI SCH H1100 WESTOVER TER
--H SAML (FRANCES E) (SAM RIERSON PAINT & WALLPAPER CO) H2206 SHERWOOD ST
--HALLIE H SEWER BLUE BELL R RD 1 JAMESTOWN N C
--J M JR ADJ MTRS INS R BURLINGTON N C
--LEONARD EQUIP OPR KIRKMAN & KOURY R SUMMERFIELD N C
--LOIS G MRS CLK CONE MILLS R RD 5 BOX 368
--LORENE H MRS SLSWN BELK'S R220 N CEDAR ST
--LOUISE S MACH OPR BLUE BELL R621 KENNETH RD
--LOURINE V MRS SEC PRINTERS INK R3014 SHAMROCK DR
--MABEL WRAPPER BIG BEAR SUPER MKT
--MABEL B MRS (RIERSON'S BEAUTY SHOP) R3304 NATHANIEL RD
--ODELL EMP F D LEWIS & SON R RT 1 BOX 89-A SUMMERFIELD N C
--OTIS H JR ASST V-PRES FIRST CITIZENS BANK & TRUST H903 ONSLOW DR
--OTTO ASMBLR NELSON MACH & GRINDER R MC LEANSVILLE NC
--PAUL J FL SANDER R2900 OAKLAND AV
--PENCIE E (WID JAMES F) H2900 OAKLAND AV
--RALPH T (ANN T) INSTALLER SBT & T H2403 WOODBERRY DR
--RAYMOND L (ANN K) ENG AIDE CITY DEPT PUB WKS H1608 WOODBRIAR AV
--REBECCA W MRS OFC SEC MC COY LBR' INDUS R1400 MAYFAIR AV
--ROY M MACH DIXIE MACH & TOOL R KERNERSVILLE NC

RIERSON SAM PAINT & WALLPAPER CO (H Saml Rierson) Quality Workmanship In Decorating, Residential or Commercial, Painting and Wall Papering, 2206 Sherwood st, Tel 272-9780

RIERSON THELMA K (WID OTIS H) R903 ONSLOW DR
--THEODORE P (BEATRICE H) OPR CONTAINER CORP OF AM H3409 SUNNYCREST AV
--TOMMY SLSMN PAUL ROSE STORE R225 N SPRING ST
--W FRANK (RUTH S) (RIERSON'S SELF SERVICE) H1618 WALKER AV

RIERSON WELDING SERVICE (Charles W and Floyd Rierson), Heli-Arc Welding of Stainless Steel and Alumimum Certified Welding Service, Member The American Society of Mechanical Engineers, 919 Church st, Tel 275-5826, Night Tels 273-5930 and 275-8395 (See Page 152 Buyers' Guide)

RIERSON WM F JR ACCT CONE MILLS R2618 ROBIN HOOD DR

Hollowell, Borum & Associates
ENGINEERING—LAND SURVEYING—TOPOGRAPHY
REAL ESTATE PLANNING
1031 HOMELAND AVE., P. O. BOX 6181
TEL. 275-0472
(See Page 64 Buyers' Guide)

RIERSON'S BEAUTY SHOP (MRS MABEL B RIERSON) 3304 NATHANIEL RD
RIERSON'S SELF SERVICE (W FRANK RIERSON) 2810 PINECROFT RD
RIES WM A (MADELYN A) V-PRES JOSEPH A RIES CO H305 S TREMONT DR
RIESON A KENNETH USAF R219 WOODNELL ST
RIETTINGER JAMES (PATSY L) (AUTOMOTIVE FASTENERS) H2808 DULAIRE DR
RIETZEL JOHN STUDT R407 S MENDENHALL ST APT 8
RIEVES ANNIE L MAID UNC
--BILLY R JAN UNC
--CLARA B MRS TCHR MT ZION SCH R1004 E BRAGG
--DAVID CONSTN WKR H301 S MENDENHALL ST APT 3
--HARVEY W STEEL WKR MYERS BROS R1008 GORRELL ST
--ORENE A MRS CLK STEN CUTLER-HAMMER R RT 1 BOX 870
--SUZANNE OFC SEC BLUE GEM MFG H230 SOUTH PARK DR APT 22
--WM E (CLARA B) PORTER SOU RY H1004 E BRAGG ST
RIGALEE JAMES A (NONA J) DRIVER J P STEVENS H720 ABINGTON DR
RIGG JOSEPHINE H (WID S T) TCHR U N C H620 JOYNER ST
RIGGAN FAYE B MRS SEC DR JOHN F REGISTER R2511 KERSEY ST
--JOS T (FAY) ASST MGR ABC BD H2511 KERSEY ST
RIGGANS CHARLOTTE R2408 SPRING GARDEN ST
RIGGINS CHARLES E (KAY Y) INSTALLER WESTERN ELEC H2308 NEW ORLEANS ST
--EULA M MAID H1019 E WASHINGTON ST
--FRED D (MARJORY M) REPR PIEDMONT RADIO TV & APPL H2401 BYWOOD RD
--HOWARD (VERA G) ATNDT SMYRE SUNSET SERV H808 GRANITE ST
--JEAN E MRS CLK INT REV SERV R2515 EMERALD DR
--JOHN R (LYDIA B) DOCKMN BRANCH MTR EXP H2304 SPRING GARDEN ST APT 3
--JOHN W (FAYE J) TRAFIC ENG BELL LINES H2512 GLENHAVEN DR
--LYDIA B MRS CASH FLEET-PLUMMER HDW R2304 SPRING GARDEN ST
--PAT R MRS WAITRESS ERNIE'S RESTR R407 S MENDENHALL ST APT 2
--SHIRLEY L MRS WNDR CONE MILLS R3427 WICHITA PL
--THOS E LAB CITY DEPT PUB WKS R206-C GILLESPIE ST
--THOS M (FEAN E) MGR DATA PROCESSING & SYSTEMS CO H2505 DENISE DR
--THURMAN R (SHIRLEY L) MECH STATE NATL GUARD ARMORY H3427 WICHITA PL
RIGGS BOBY E TCHR SMITH SR HI SCH R1802 W MARKET ST
--JOHN B JR PLMB W H SULLIVAN CO R WILMINGTON N C
--KENNETH E (SANDRA H) PATROLMN SOU RY H2204 YOW RD
--LONNIE S (MARY) DRIVER CARO BY-PRODUCTS R1410 PINECROFT
--PEGGY J MRS CASE WKR COUNTY DEPT PUB WELFARE R HIGH POINT NC
--ROY (REBECCA) MECH BURTON MOTORS H3829 IDOL'S CT
--SHIRLEY A STUDT R605 KENILWORTH ST
--ULMA B (WID JOHN R) R757 CHESTNUT ST
RIGGSBEE SEE ALSO RIGSBY AND RIGSBEE
--ALCORA S (WID THEO) BR MGR WADE'S DRY CLEANING CO INC H1054 ARMSTRONG ST
--JOSEPH A (JEAN H) ESTIMATOR ENG ASSOCIATED MECH CONTRS H4914 STARMOUNT DR
--WILBERT L PORTER CONE HOSP R1405 BELLEVUE ST
RIGHTSELL WM T (SYLVIA B) PRES LIQUIDS INC H104 W AVONDALE ST
--WM T JR (HELEN L) ASSOC YORK BOYD & FLYNN H1517 INDEPENDENCE RD

LIVE BETTER ELECTRICALLY

YOU GET A *Lot* FOR A VERY *Little!*

My Services Are Many, My Wages Are Low, I'm Ready On the Instant At Your Command To Go.

DUKE POWER

CITIZENSHIP DUKE POWER SERVICE

(See Page 58 Buyers' Guide)

JOHN ROBBINS MOTOR CO., Inc.

GMC TRUCKS

Sales and Service

Gasoline and Diesel Trucks

Parts and Accessories

Triple Checked Used Trucks

915 W. LEE ST.
TEL. 275-2581
(See Page 149 Buyers' Guide)

GREENSBORO'S PRESTIGE BROADCASTING SERVICE

WBIG
CBS AFFILIATE 1000 WATTS

TELEPHONE 288-4132
(See Pages 2 and 118 Buyers' Guide)

THE FINEST IN
ROOFING
and
BUILDING
SUPPLIES

RUBEROID
Asphalt and Asbestos Building Materials

ROLL ROOFING

ASBESTOS
AND
ALUMINUM
SIDING

BUILT-UP
ROOFING

Sheet
Metal
WORK OF
ALL KINDS

- CHIMNEY CAPS
- FIRE SCREENS
- GUTTERING
- BLUE RIDGE PAINT
- ROOF VENTILATORS
- FURNACE PIPE
- EXHAUST FANS
- MAIL BOXES
- DOOR CANOPIES
- ORNAMENTAL BLINDS
- ROOF COATINGS and CEMENT
- NAIL-ON-BRICK
- RANGE HOODS
- CRAWL SPACE COVERS
- ASBESTOS BOARD
- DOOR KNOCKERS

HODGIN
Roofing
&
Supply
Co. Inc.

921-923 W.
LEE ST.
P.O. Box 1984
Tel.
275-8561
(See Page 134
Buyers' Guide)

SOUTHSIDE HARDWARE CO., INC.
COMPLETE SERVICE IN HARDWARE
FOR OVER SIXTY YEARS, A COMPLETE FARMERS' AND BUILDERS' SUPPLY SERVICE
TELEPHONE 272-2106

POWER TOOL DIVISION
515 S. ELM
TEL. 272-4549

(See Page 85 Buyers' Guide)

HARDWARE
523-25 S. ELM
TEL. 272-2106

Deno's
Spaghetti and Steak House

RIGNEY MARY A WEAVE RM WKR CONE MILLS R RT 6 BOX 486-D6 MC LEANSVILLE N C
--RICHD E WEAVING DEPT CONE MILLS R RT 2 MC LEANSVILLE N C
--WINFRED L WNDR CONE MILLS R RT 6 BOX 486-D
RIGSBEE SEE ALSO RIGSBY AND RIGGSBEE
--WALLACE L (FRANCES B) (MAGIC SHOE SERVICE) R106 SPARGER PL
--WILBUR ORDERLY CONE HOSP H1405 BELLEVUE ST
RIGSBY ARDONIA H724 BLUFORD CT
--OSCAR L JR DEAN UNC
RIKARD CARL L (CAROLYN J) LAB GEO C BROWN & CO H1721 BRICE ST
RILES ELLA MRS COOK SHERATON HOTEL H602 S BENBOW RD
--LETHA H2315A CHARLOTTE ST
RILEY AMRITE (ANN) H2208½ SPRING GARDEN ST
--ANDREW R533 KRUZE ST
--ARCHIE L (MARY B) MECH CITY RAMBLER H2801 STRATFORD DR
--BETTY MRS MAID R822 RUGBY ST
--CHARLES G (LUNA) GENL SUPT KING-HUNTER R BOX 72 PLEASANT GARDEN NC
--DARRELL JR STUDT R3208 DREISER PL
--DARRELL W (CARRIE B) DRFTSMN CHARLES C HARTMANN ARCHTS H3208 DREISER PL
--DARRYL C (BRENDA P) WHSEMN ENGINEERED PLASTICS SUP R GIBSONSVILLE NC
--ETHO B (WID ALLAN K) R1614 WESTRIDGE RD
--HAROLD G (ELAINE O) CLK ODELL HDW R2717 SPRING GARDEN ST
--HOPE SUPVR MAYFAIR CAFETERIA R1009 HERN AV
--JACOB W (LORETTA A) MACH OPR SOUTHERN MECHANICAL PRODUCTS H114 WINSTON ST APT 2
--JAMES (NANNIE M) H533 KRUZE ST
--JAMES W (DOROTHY S) MACH WYSONG & MILLS H1713 MADISON AV
--JOHN W (EDNA M) MFRS AGT 822 W BESSEMER AV H822 W BESSEMER AV
--JOSEPH C MECH W I ANDERSON & CO R PLEASANT GARDEN NC
--LENA R CLK CONE HOSP R3320 SPRING
--MACK M JR HLPR KIRKMAN & KOURY R1519 LOVETTE ST
--MACK M (MELISSA L) LM FXR CONE MILLS H1519 LOVETT ST
--MAGGIE L (WID WM H) H1613 BALL ST
--MARGT W MRS CLK JUSTICE DRUG R611 CHANCERY PL
--MARIE I ASST PROF UNC
--MAUREEN STUDT R1009 HERN AV
--MELISSA L MRS WVR CONE MILLS R1519 LOVETT ST
--NELLIE H MRS SLSWN GRANT'S R3701 HIGH POINT RD
--RALPH J (MARGT W) CAPRIER PO H611 CHANCERY PL
--REBECCA M STUDT R1009 HERN AV
--ROBT S (PATRICIA R) DESIGNER KIRKMAN & KOURY H2008 LIONNE DR
--VERA M C WAITRESS MASONIC HOME R3200 OAKLAND AV
--W E (NELLIE H) SLSMN OAKWOOD TRAILER SLS R3701 HIGH POINT RD
--W HARVEY R3203 SPRING ST
--WALTER L JR (VIRGINIA E) SLSMN FISHER-HARRISON PRNTG H1009 HERN AV
RIMER CHARLES C TCHR BESSEMER JR HI SCH R RT 3 LEXINGTON NC
RIMMER FRANCES L MRS OPR LEON'S BEAUTY SALON R2518 WOODVIEW DR
--JACK L (FRANCES L) SLSMGR WCOG RADIO STA H2518 WOODVIEW DR
--MARTHA MRS MUS ASST FIRST BAPT CH R1411 GRACE WOOD DR
--RONALD W (MARTHA) TRAINEE JEFF STD LIFE INS H1411 GRACEWOOD DR
RIMMER
--T ALWYN (TREVA A) OFC MGR THOMAS BROS CONSTN H2208 WRIGHT AV
RIMREY LEWIS H (RUTH) STOCKMN WESTERN AUTO R RD 3 LIBERTY NC
RIMSKY FANNIE M MRS (TINY TOWN TOYLAND) R508 WICKER ST
--HARRY G (FANNIE M) (TINY TOWN TOYLAND) H508 WICKER ST
RINALDI ERMENIA E (WID NELLO) H609 UNION ST
RINEHART CLARENCE (JESSIE F) DFR CONE MILLS H1211 COTTAGE GROVE AV
--J C (MARVA) EMP P LORILLARD H3304 OBERLIN DR
RING DALLAS S JR (EVELYN R) SPL AGT SECURITY FIRE & INDEMNITY H2210 REVELLE ST
--DAVID G (MICKEY H) FXR CONE MILLS H513½ CREEKRIDGE RD
--DEAN F (MINNIE E) (DEAN F RING CONSTRUCTION CO) H1210 ELWELL AV

RING DEAN F CONSTRUCTION CO (Dean F Ring), Grading Contractor, Pond Building and Landscaping, Grading For Commercial Work, Parking Lots, Roads and Driveways 1210 Elwell av, Tel 273-5178

RING H REX (RUTH V) DRIVER DEAN F RING CONSTN R2806 KENTWOOD ST
--HUBERT R (RUTH) MACH OPR DEAN F RING CONSTN R903 LOWDERMILK ST
--LARRY D EMP DEAN F RING CONSTN R1210 ELWELL AV
--LILLIAN MACH OPR TROXLER HOS R HIGH POINT NC
--MAGGIE S (WID HUBERT A) H2806 KENTWOOD ST
--MICKIE H MRS TYP GRAIN DLRS MUT INS R513½ CREEKRIDGE RD
--ROSA L MRS CLK WESTERN AUTO R1005 ALAMANCE RD
--RUTH B MRS OFC SEC JOHN W DAVIS R2806 KENTWOOD A
RINK J CHARLIE (MARTHA C) QUALITY CONTROLMN CONE MILLS H2709 LAFAYETTE AV
--MYRA L MUS TCHR 2709 LAFAYETTE AV H2709 LAFAYETTE AV
RINKER WM STUDT R107 FALKENER DR
RIORDAN DENNIS P SLSMN KLOPMAN MILLS H311 S MENDENHALL ST APT C
RIPLEY ROBT R (JANIE H) SLSMN SEARS H2525 FERNWOOD DR
RIPPEN FLOYD R H913 WILMINGTON ST APT 4
RIPPEY MARJORIE E MRS CLK MASS MUT LIFE INS R RD 2 SUMMERFIELD NC
RIPPY LLOYD T (MARJORIE E) FORMN SBT&T R RD 2 SUMMERFIELD NC
RITCH SEE ALSO RICH
--BEULAH M R2008 WALKER AV
--DEANE STUDT R511 PARK AV
--MARY H MRS NURSE 2008 WALKER AV H2008 WALKER AV
--PAULINE EMP P LORILLARD CO H511 PARK AV
--PERRY H (MARGT H) SLSMN WINCHESTER-RITCH SURGICAL CO H2008 WALKER AV
--REBECCA J CLK INTERSTATE BAKERIES R4610 MERCURY DR
--ROBT E (JANE G) SLSMN WINCHESTER-RITCH SURGICAL RD 3 BOX 65
RITCHEY LENA M MRS SPARE HD CONE MILLS R1309 ELMER ST
RITCHIE SEE ALSO RICHEY AND RICHIE
--C EARL (MAUDE R) RETD H2223 W FLORIDA ST
--HENRY L (MARY B) CONTROL MGR GLADIOLA BISCUIT H1104 W MEADOWVIEW RD
--HOLLIE A (SADIE S) SUPT TRANSFER OFCR PO H1507 WALKER AV
--INEZ T (WID IRA M) H411 WOODLAWN AV
--J LEE WIRE CHF SOU RY R2814 SHADY LAWN DR
--JOHN A (ALENE W) SLSMN BARRETT CO H3317 WOODLEA DR
--M BANKS (MARY W) PRIN CALVIN WILEY SCH H1209 MADISON AV
--WESLEY L OFC MGR SUPERIOR STONE R2223 W FLORIDA ST
RITTENHOUSE EDNA BKPR SOU SLS R2017 VANSTORY ST
RITTER SEE ALSO RIDDER
--ADDISON (NAOMI) R2105 TEXTILE DR
--ARCHIE CLK MTR SUP R2215 CYPRESS ST

HENNIS
FREIGHT LINES, INC.
Servant of Industry

2206 E. Bessemer Ave., (ORD), Greensboro, N. C. Tel. 275-162

(See Page 105 Buyers' Guide)

P. O. Box 612
General Offices, Winston Salem Tel. 724-921

HOME FEDERAL SAVINGS & LOAN ASSOCIATION
OF GREENSBORO
"The Home Federal is a Good Place to Save with Safety"
MAIN OFFICE - 113 N. GREENE ST., DIAL 275-7211

RITTER
--ARTH (MADALINE N) DRAGGER CONE MILLS H1214 MAPLE ST
--ARTH JR CRDR CONE MILLS R113 PHIPPS AV
--CHARLIE E (MARTHA J) H118 EISENHOWER ST
--CORNEL L (LILLY) H2105 TEXTILE DR
--DONALD E (JOAN H) MGR ADMN OFC PERSONNEL J P STEVENS CO H2907 W CORNWALLIS DR
--ELDON W (GLADYS S) SLSHR CONE MILLS H102 STATE ST
--ELI E (EMMIE) CAPT CITY FIRE DEPT R RT 1 PLEASANT GARDEN N C
--EUNICE W MRS OFC SEC JACKSON JR HI SCH R3300 SANDBURG DR
--EUZA I H1306 MAPLE ST
--FRANCES S OFC SEC BURL INDUS R2009 COLONIAL AV
--GARY C HLPR CRUTCHFIELD PLMB & HTG R2116 HUBBARD ST
--GLADYS S MRS (RITTER'S FLOWER SHOP) R102 STATE ST
--GRACE A MRS INSP CONE MILLS R4411 HOLLAND DR
--HERBERT B (MALLIE L) RETD H1503 FAIRVIEW ST
--J LENNIE (EVA L) RETD H2119 CYPRESS ST
--JAMES W (MARTHA) HLPR ECONOMY & SUP H206 AVALON RD APT A
--JOLEEN M NURSES AIDE CONE HOSP R2009 COLONIAL AV
--JOSEPH W (EUNICE W) CARRIER PO H3300 SANDBURG DR
--JUANITA MRS SLSMN ROSE'S STORES R2116 HUBBAPD ST
--JUNE B FORMN PO R RD 1 BOX 832
--KENNETH J USN R2116 HUBBARD ST
--L CARSON (JUANITA M) MTCEMN CONE MILLS H2116 HUBBARD ST
--LENNIE C FNSHR CONE MILLS R2116 HUBBARD
--LUCILLE MRS SLSWN ROSE'S STORE'S R2215 CYPRESS ST
--MARTHA M (WID WM L) H1720 ROSELAND ST
--MARY L MRS SMASHER CONE MILLS R805 CORNWALLIS ST
--MIRIAM J SLSWN ROSE'S STORE'S R2116 HUBBARD ST
--MYRTLE M MRS SPNR CONE MILLS R1317 WALNUT ST
--PARKS W (RUBY S) DFR CONE MILLS R3905 STANLEY ST

RITTER RALPH J (Frances S), Funeral Director Forbis & Dick Funeral Service, 1118 N Elm st, Tel 275-8408 h2009 Colonial av, Tel 275-5310

--ROSA C R1306 MAPLE ST
--ROY W (MYRTLE M) ASST OVERSEER CONE MILLS H1317 WALNUT ST
--SUTTLES H STUDT R2009 COLONIAL AV
--WALTER K (LUCILLE G) WVR CONE MILLS H2215 CYPRESS ST
--WALTER L (GRACE C) WVR CONE MILLS R4411 HOLLAND DR
RITTER'S FLOWER SHOP (MRS GLADYS S RITTER) 102 STATE ST
RITZE ESTELLE MRS PAYROLL CLK L W ROUTH CONSTN H1925 WOODSIDE DR
--HAROLD W RTEMN FRYE-WEBSTER CLN LNDRY R RT 1
RIVENBARK JAMES A (SUE W) ADJ SHELBY MUT INS H813 GREENWOOD DR
--JAMES B (GAYLE N) ASSOC EGERTON & ALSPAUGH H2614 HILL-N-DALE DR
--JAMES F JR (MARTHA H) SLS PROMOTION SEARS H2603 DENISE DR
--KAE MRS OFC SEC WACHOVIA BANK & TRUST R3227 OBERLIN DR
--LESTER G MECH CANTER ELEC R2310 ALBRIGHT DR
--MILTON L PARKING ATNDT THALHIMERS-ELLIS STONE H834 CIRCLE DR
--SUSAN A STUDT R813 GREENWOOD DR
--TALMA EMP J P STEVENS CO R834 CIRCLE DR
--WARREN E (ELIZ G) CHEM CHARLES PFLIZER H845 CIRCLE DR
IVER CLYDE H H3506 EUCLID ST
IVER ROCK APARTMENTS 210 ADAMS ST
IVERCOMB J V (NANCY A) SLSMN H102 WEDGEDALE AV
IVERS ANITA M (WID GEO A) ASSOC PROF A&T COL H1217 MOODY RD
-BETTY F NURSE ALF H GARVEY R1804½ MADISON AV
-BETTY G H806 ASHE ST
-CHARLES D (BETTY) CLK KELLY-SPRINGFIELD TIRE H1804½ MADISON AV
-GERALDINE MRS SLSWN THALHIMERS R519 SIMPSON ST
-JAMES T (ADRENNA B) EMP SOUTHLAND WOOD PRODUCT H1406 CALDWELL ST

Prago • Guyes
Fashionable Apparel for Women and Children
Downtown • Northeast Shopping Center • Plaza
(See Page 5 Buyers' Guide)

RIVERS
--JESSIE N MRS MAID H301 MARSHALL ST
--MARTHA R SYSTEMS ENG TRAINEE IBM H5403 FRIENDLY MANOR DR
--RALPH FTR RECO TANKS R REIDSVILLE NC
--RAYMOND L PNTR SOU PAINT & WATERPROOFING R RD 1 GIBSONVILLE
--ROBT A STUDT R1217 MOODY RD
--SUSAN CLK SPERRY & HUTCHINSON R UNC
--THOS D MAIL HNDLR P O H507 HOMELAND AV
--WM A STUDT R1217 MOODY RD

RIVES CHARLES M JR (Beatrice C), V-Pres In Charge of Policy Contract Administration Jefferson Standard Life Insurance Co, 101 N Elm st, Tel 378-2307, h1101 N Elm st, Apt 908, Tel 272-2018

--E EARLE JR (JEAN S) FINANCE DIR REDEVELOPMENT COMN OF GBORO R1007 HAMMEL RD
--E EARLE JR (JEANNE S) FINANCE DIR REDEVELOPMENT COMN OF GBORO H1007 HAMMEL RD
--HENRY A (IRENE G) CO PILOT BURL INDUS H2310 NEW ORLEANS ST
--IRENE C MRS TELLER WACHOVIA BANK & TRUST R2310 NEW ORLEANS ST
--LANDON JR (RUBY F) ASST MGR V R PHILLIPS ESSO SERVICENTER R3L30 JENNINGS RD
--M LOUISE BKPR ROBINS & WEILL R RD 1 CLIMAX NC
--MARGT S (WID E EARLE) H207 N RIDGEWAY DR
--MARTHA N R107 W BRENTWOOD RD
--NELL G (WID ROBT G) R107 W BRENTWOOD RD
--PAUL (PEARL I) H736 GILLESPIE ST
--PAUL B STUDT R736 GILLESPIE ST
--PAUL B (NANCY W) ENTERTAINER H904 HIGH ST
--ROBT G (MILDRED Y) V-PRES GLASCOCK DISTRIBUTING CO INC H107 W BRENTWOOD RD
--ROBT G JR STUDT R107 W BRENTWOOD RD
--RUBY F MRS OFC SEC DILLARD PAPER R RD 8 BOX 93A
--SANKIE D (WID LANDON) INSP BLUE BELL H925 PORTLAND ST
RIZOTI GLORIA H301 E LAKE DRIVE APT 1
--MARY OFC SEC J P STEVENS & CO H1903 WALKER AV
RIZZO JOSEPH V (ANNETTE B) SLSMN GENL ELEC H4923 STARMOUNT DR
ROACH CECIL H (VIRGINIA H) SVPR CONE MILLS H1515 MARION ST
--CHARLIE H JR SPN DEPT CONE MILLS R RT 1 GIBSONVILLE N C
--CLYDE E (RUBY W) MECH ELKIN TIRE H2904 E BESSEMER AV
--ELLA R (WID CARL E) H2505 SYLVAN RD

ROACH GEORGE H (Carolyn H), Realtor, Real Estate Mortgage Loans, Insurance, 338 N Elm st, R109, Tels 275-7282 and 275-7281, h101 S Tremont dr, Tel 273-5447

--HERMAN L JAN CITY BD OF EDUC R1302 OGDEN ST
--JAMES (LOUISE) JAN JACKSON JR HI SCH H1704 10TH ST
--JOHN H (MARY E) LAB KING HUNTER H742 W FLORIDA ST
--LOUISE N MAID CITY BD OF EDUC R1302 OGDEN ST
--MARGT CLK GLASCOCK STOVE & MFG R2505 SYLVAN RD
--MAURINE H H123½ OAK CT
--MELVIN E (LAURA M) SHIP CLK ONVIL BRAND H2020 OPAL DR
--MYRTLE J MAID R742 DETT CT
--OWEN T (MARIE) MECH TRAILMOBILE R RD 7 BOX 485 E
--PEARL D WNDR CONE MILLS R1311 LEE'S CHAPEL RD
--RAYMOND N (CLEO M) H754 CALVIN CT
--SHELIA TEL OPR MERRILL LYNCH PIERCE FENNER & SMITH R GLFD COL

4 CONVENIENT BRANCHES

FRIENDLY BRANCH
617 Green Valley Road
Dial 292-0552

PLAZA BRANCH
1702 Battleground Ave.
Dial 274-6546

SUMMIT AVE. BRANCH
1201 Summit Ave.
Dial 274-3284

FOUR SEASONS BRANCH
Temporary Location Corner High Point Rd. and Pinecroft Rd.
Dial 299-9582

RICHARDSON REALTY, INC.
EST. 1926
ALL PHASES OF REAL ESTATE AND INSURANCE
DIAL **275-0541**
841 W. Market St.
(SEE PAGE 125 BUYERS' GUIDE)

PIEDMONT NATURAL GAS CO., INC.
☆ COOKING
☆ WATER HEATING
"LET GAS DO YOUR 5 MAJOR JOBS"
☆ AIR CONDITIONING
☆ REFRIGERATION
☆ HEATING
ALL DEPARTMENTS
TEL. 275-3352
OFFICE 440 W. MARKET
(See Page 78 Buyers' Guide)

MOORE REALTY and MORTGAGE CO.

A. K. MOORE, JR.
Pres.

REALTORS

Sales
Rentals
Property
Management

Mortgage Loans Insurance

BUILDERS

314
N. Greene St.

Telephone 275-4541

SEE PAGE 124 BUYERS' GUIDE

HARRY D. KELLETT, Inc.
AUTHORIZED DEALERS
Dodge — Dart — Automobiles
DODGE JOB-RATED TRUCKS
(See Page 10 Buyers' Guide)
449 W. Market St.
Phone 275-9541

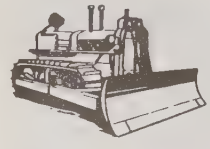

E. L. RUMMAGE CONSTRUCTION COMPANY
WE BUILD DAMS, LAKES and CLEAR WOODLANDS
3 MILES W. OF PLEASANT GARDEN ON DAVIS MILL RD., P.O. BOX 187
DIAL 674-5571
(See Page C and Page 49 Buyers' Guide)

ROACH
--SHIRLEY C KEY PUNCH OPR CONE MILLS R4218 KILDARE DR
--VIRGINIA H PRSR BLUE BELL R1515 MARION ST
--WELDON JR STOCKMN DILLARD PAPER R4518 KILDARE DR
--WELDON T (CLARA H) MACH OPR P LORILLARD CO H4218 KILDARE DR
--WM L (PAMELA M) MECH JOHNSON MTR H1303 HICKORY AV
--WILLIE J SPNR CONE MILLS R RD 1 GIBSONVILLE NC
ROADCAP JUDY SLS DEPT PAUL ROSE STORE R4202 PRINCETON AV
ROADES ALBERT PLMB W H SULLIVAN CO R WILMINGTON N C
ROANE COURTNEY S (HELEN B) ACCT A M PULLEN & CO H1422 WHILDEN PL
--JAMES E (ELINOR D) ANALYST RIEGEL PAPER H1207 GRACEWOOD DR

ROANE WILLIAM J (Martha B), Account Exec W B I G Radio Broadcasting Station, Battleground rd at Edney Ridge rd, Tel 288-4132, h1210 Buckingham rd, Tel 274-3651

ROARK CLINTON V LAB CITY DEPT PUB WKS R RD 1 BOX 311
--WM R (MINNIE M) RETD H1312 CYPRESS ST
ROARY VIRGINIA R911 WILMINGTON ST APT 4
ROBB FRANK H (GRACE S) SUPVR WESTERN ELEC H623 CANDLEWOOD DR
ROBBINS ALICE W FNSHR CONE MILLS R1902 LEE'S CHAPEL RD
--ALLEN J (RUTH M) DRIVER T&A TRUCKING H3711 DAWSON AV
--ALONZO PORTER THALHIMERS R1917 ALBANY ST
--ALONZO UTILITYMN TROPICANA SUPPER CLUB R1917 ALBANY ST
--ANDREW F MTCEMN GLFD COL
--AUGUSTUS F MACH OPR CONE MILLS R222 BLANDWOOD AV
--BENNIE M MRS CASH COLONIAL STORES R500 TATE ST
--C HERMAN (IRA MAE B) (ROBBINS FLOOR COVERING) H509 N CEDAR ST
--DOROTHY E OFC CLK SHELBY MUTINS H201 E BESSEMER AV APT 10
--EDDIE CHOIR DIR S ELM ST BAPT CH R310 N SPRINGS ST
--EDWIN H (HELEN E) WITH MADISON THROWING CO H16 DEVONSHIRE DR
--EDWIN L (SARA R) MGR LEE ROBBINS FLOORS & WALLS H1891 MAYFAIR AV
ROBBINS FLOOR COVERING (C HERMAN ROBBINS) 509 N CEDAR ST
ROBBINS FLOREE MRS PRSR LANE'S LNDRY H634 ASHEBORO ST
--GEO F ESTIMATOR CRAWFORD PAINT R RD 8 BOX 132A
--GRACIE J (WID HAZEL) SPARE HD CONE MILLS H1309 CYPRESS ST
--GROVER C (JUANITA) EQUIP OPR THOMPSON-ARTHUR PAVING R STANLEY RD RT 7
--HERLINE H MRS BKPR SWAIM & ROBBINS R801 S ELAM
--HOWARD W (HERLINE H) (SWAIM & ROBBINS) H801 S ELAM AV
--ILA M R637 WALKER AV
--IOLA (WID MARCO) MAID R1917 ALBANY ST
--J C (VELVIA S) OILER P LORILLARD CO H1112 ELWELL AV
--J E JR (JANICE C) TCHR PAGE SR HIGH SCH H1809 DELLWOOD DR
--J EDW (MARGT B) (ROBBINS RECORDING STUDIO) H310 N SPRING ST
--JAMES A STUDT R3711 DAWSON AV
--JAMES E (BLANCHE R) DRIVER T & A TRUCKING H4310 HILLTOP RD
ROBBINS
--JO ANN CLK MASS MUT LIFE INS R RT 7 BOX 224
--JOHN B (MARGIE L) BUYER GEO C BROWN & CO H3602 GROOMETOWN RD

ROBBINS JOHN MOTOR CO INC
OFFICERS
ELMER C JONES, VICE-PRESIDENT-SECRETARY-GENERAL MANAGER
G M C TRUCKS AND COMMERCIAL CARS
GASOLINE AND DIESEL POWERED
EMERGENCY ROAD SERVICE FOR TRUCKS AND BUSES
AUTHORIZED DEALER
SALES AND SERVICE
TRIPLE CHECKED USED TRUCKS
915 W LEE ST
TELEPHONE 275-2581
(See Page 149 Buyers' Guide)

ROBBINS JOSEPH E JR TCHR PAGE SR HI SCH R1809 DELLWOOD DR
--KYLE FORMN GBORO CONCRETE CONSTN R SOPHIA N C
--MARGT H MRS MAID H906A BROAD AV
--MARGT W (WID JOHN A) H1509 MADISON AV
--MARTHA L MRS CLK WACHOVIA BANK & TRUST R RT 2 BOX 211-B
--MARY MRS ASST STORES MGR BENNETT COLLEGE R1007 BORDER TER
--MARY E R1509 MADISON AV
--MARY L CLK-TYP JEFFERSON STD LIFE INS R RD 2 KERNERSVILLE NC
--NORTON H (HELEN L) INSTR GLFD COL H3806 KIRBY DR
--PATRICIA S STUDT R3602 GROOMETOWN RD
--PAUL R (FLORA C) EQUIP OPR POMONA PIPE PRODUCTS H1116 PARISH ST
--PEARL (MARY) MTCEMN PO H1007 BORDERS TER
--RACHEL MRS H2523 FERNWOOD DR

ROBBINS RECORDING STUDIO (J E Robbins), We Record Convention Minutes, Weddings, Recitals, We Make Duplicates, Masters, Stampers, Labels and Commercial Records, Highest Quality Monophonic and Stereophonic Recordings, Gotham-Grampian Cutting System, 310 N Spring st, Tel 272-8927

ROBBINS ROBERT (HELEN) EMP CURTIS PKG H8128 PEARSON ST
--ROBT (ESSIE) (ROBBINS TAKE HOME) H2006 HAWTHORNE ST
--ROBT F MECH CITY PARKS & RECREATION DEPT R3917 LAWNDALE DR
--RONNIE INSP CONE MILLS R GLFD COL
--RUBY L MRS OFC SEC R RT 3 RAUDLEMAN NC
--SARA MRS SLS DEPT THALHIMERS R1891 MAYFAIR AV
--SPENCER B DRIVER TOMLINSON CO R809 PEARSON ST

ROBBINS TAKE HOME (Robert Robbins), Kentucky Fried Chicken, Colonel Sanders Recipe, Its Finger Lickin Good 2008 N Elm st, Tel 274-9708 and 2613 High Point rd
(See Page 131 Buyers' Guide)

ROBBINS TROY G REV (LILLIAN) SUPT MASONIC HOME R3200 OAKLAND AV
--WILLARD C (JANE A) REPRESENTATIVE INTERSTATE SECURITIES H517 W CORNWALLIS DR
--WM F (LURA B) H1801 ROSELAND ST
--WM R CLN EARL SCHEIB AUTO PAINTING R RT 8
ROBERSON SEE ALSO ROBERTSON ROBINSON ROBESON AND ROBISON
--A LAWRENCE (PATTIE D) PRES SOUTHERN REAL ESTATE H3920 MADISON AV
--BETTIE V STUDT R2313 PRINCESS ANN ST
--BETTY G MRS NURSE CONE HOSP R707 EVERITT ST
--BETTY S H732 CALVIN CT
--BILLY R SLSMN ADDRESSOGRAPH-MULTIGRAPH R WINSTON SALEM NC
--BRENDA MRS SLSWN LAURIE'S SPORTS WEAR
--BURNIE B MRS CLK JEFFERSON STD LIFE INS R1305 JOYCE ST
--CAPUS L PNTR CONTR S BRANCH CT H100 S LINDELL RD
--CAROL NURSE CONE HOSP R1117 HERN AV

FUEL OIL
Tel.
299-0431

HARDIN OIL CO. INC.

Filtered
and
Metered

PHILLIPS 66

PROMPT SERVICE

Kerosene
Tel.
299-0431
4206 Oakland Ave.
(See Page 71 Buyers' Guide)

Prove BRIDGES' Value By Comparison
DOWNTOWN
329 S. Elm St.
Dial 272-0165
Two
Bridges Furniture Co.
Locations
Summit Shopping Center
Summit Av. Cor. E. Bessemer Av.
Dial 272-6114
Fine Furniture and Furnishings For The Home
(SEE PAGE 75 BUYERS' GUIDE)

Dial 273-3401

Lambeth-Troxler Funeral Home

"Completely Air Conditioned"

AMBULANCE SERVICE

(See Page 74 Buyers' Guide)

Dial 273-3401

ROBERSON
--CARRIE C MRS PRSR DIXIE OVERALL H1109 LOGAN ST
--CATH A MRS CLK-TYP ROBINS & WEILL R3502 YANCEYVILLE RD
--CLAUDIA W MRS OFC MGR H113 KENSINGTON RD
--CLYDE R SLSMN PLEASANT GARDEN HDW H206 KENSINGTON RD
--DENNIS SHIP CLK CLYDE RUDD & ASSOCS R RT 5
--DOROTHY L R2313 PRINCESS ANN ST
--E ALDENE DRIVER STANDARD BRANDS R RD 1 KERNERSVILLE NC
--EDW E (CATH A) EQUIP OPR CITY DEPT PUB WKS H3502 YANCEYVILLE RD
--ELWOOD H LOADER S & W MOTOR LINES R1600 OAK ST
--ERNEST (JANE S) CARP H2508 PEAR ST
--ERNEST C WLDR CORO STEEL R1117 HERN AV
--ERNEST L (LILLIAN) MECH NORTH STATE CHEVROLET P RD 2
--ERNEST S (LINNIE M) CARP H1117 HERN AV
--EVAN (BETTY) EMP GBORO LNDRY H1503½ ASHEBORC ST
--EVELYN B (WID CHARLIE M) CLK YWCA H660 CHESTNUT ST APT 1
--EVERLEEN R1300 PAYNE ST
--GEO LAB CITY DEPT PUB WKS R901 LARKIN ST
--GEORGIANA MRS H715 SEVIER ST
--GLADYS T MRS BKPR UNITED FUND OF GREATER GBORO R1015 SILVER AV
--HAROLD A (ESTHER P) (HAROLD'S SUNOCO) H1854 MERRITT DR
--HARVEY L (MYRTLE B) CHKR CENTPAL MTR LINES H202 SHAW ST
--HAZEL STUDT R1109 LOGAN ST
--HENRY A (MILDRED D) FORMN SOUTHERN BAKERIES H1210 GUEST ST
--HOWARD ATNDT COUNTY JUVENILE DETENTION HOME R REIDSVILLE NC
--JAMES A (MARY A) ASST CASH NCNB H1807 AUTUMN CT
--JAMES A (GLADYS T) MECH H1015 SILVER AV
--JAMES J (LILLIE B) H709 BINGHAM CT
--JEAN B MRS OFC SEC THOMPSON DENTAL R RT 1 BOX 28 PLEASANT GARDEN N C
--JIMMIE SHIP CLK GBORO BONDED WHSE R810 E BRAGG ST
--JODY L (MARY D) PAPER HANGER H1526 ROCK SPRING RD
--JOHN L (RUTHIE H) UNDWRTR PILOT LIFE INS H2203 KERSEY ST
--JOHNNY B JR TEX WKR CONE MILLS R2402 GLENRIDGE CT
--JOSEPH W BAKER FLORIDA BAKERY H1220 RANDOLPH AV
--JULIA G (WID NATHL H) H1403 ASHEBORO ST
--KATHLEEN R1300 PAYNE ST
--KENNETH F (BURNETTA) PROD MGR A&P H1305 JOYCE ST
--LINDA C OPERATING RM TECH CONE HOSP R1117 HERN AV
--LOUISE (GLADYS) JAN CITY SCHS H918 DUNBAR ST
--MARTHA W (WID CHARLES C) H201 E NEWLYN ST
--MARY MRS NURSE DR RICHD H AMES R1526 ROCK SPRING RD
--MARY B MRS WAITRESS JACKS HOUSE R KERNERSVILLE NC
--MARY J MRS OFC SEC STEPHENSON FINANCE CO OF G'BORO R1907 AUTUM CT
--MARY L MRS R1114 CALDWELL ST
--MELVIN D ENG AIDE CITY DEPT PUB WKS R RD 1 BROWNS SUMMIT N C
--O TRUMAN (DOROTHY V) PRES-TREAS SOUTH ATLANTIC LUMBER CO H2313 PRINCESS ANN ST
--OLEVIA S (WID JACOB) H512 DOAK ST
--PAT STUDT R1210 GUEST ST
--PATRICIA OPR SBT&T R510 N EDGEWORTH ST
--PAUL H (GARNETTA G) SUPVR WESTERN ELEC H715 WESTLAND DR
--PHYLISS D WAITRESS K&W RESTR R1600 OAK ST
--PHYLLIS MAID CONE HOSP R804 JULIAN ST
--RALPH L CARP MEDHAM CONSTN R1117 HERN AV
--RAYMOND R WRAPPER DILLARD PAPER R1600 OAK ST
--ROBT M (SALLIE A) MACH OPR P LORILLARD CO H2130 MC CONNELL RD
--ROSA LEE R1607 SPRING GARDEN ST
--ROY O (MARY F) BAGGAGE HLDR RLWY EXP H127 N OBERMEYER ST
--ROY O (MARY L) EXP HNDLR REA EXP H1300 PAYNE ST
--RUTH P MRS CASH KROGERS R1854 MERRITT DR
--WAYNE K LOADER S&W MOTOR LINES R1600 OAK ST
--WM MACH OPR AM AGRL CHEM R501 ARDMORE ST

(See Page 19 Buyers' Guide)

ROBERSON
--WM F (IRENE S) DRIVER READY-MIXED CONCRETE CO H113 HOLT AV
--ZANE G (RUTH A) DETECTIVE CITY POLICE DEPT H2802 HOLMES RD
ROBERTS A D SLSMN WPET RADIO STA R3111 LAMOSA DR
--A E JR (PAT) H3104 SUMMIT AV APT K
--A FLOYD (LOUISE C) FORMN MC LEOD LEATHER & BELTING H1500 ELWOOD AV
--ALAN C (ETHEL B) OFC MGR SMITH-COURTNEY R4006 ADAMSON DR
--ALLEN B (DELLA M) PNTR H1002 MERRITT DR
--ALTA E (WID HENRY F) R4235 ASHLAND DR
--ALVIA P PNTR H515 MUIRS CHAPEL RD
--AMBRUS M (FAY A) CARP H805 ALADDIN ST
--ANNIE D HLPR ASSOC LNDRY SERV R FREEMAN MILL RD
--ARBA LAB WESTERN CARLOADING R RT 1 JAMESTOWN NC
--ARTH E JR (PATRICIA) SLS REP OLNEY PAINT R3104 K SUMMIT AV
--ARTH E (LOUISE T) SLSMN JOHN SMITH LEATHER CO H2009 FERNWOOD DR
--AUDREY B ICER INTERSTATE BAKERIES R4208 ELIZABETH ST
--BARBARA G WNDR CONE MILLS R1528½ TUCKER ST
--BARRY C SHIP DEPT JOSEPH RUZICKA INC R1406 CLERMONT ST
--BETTY A MRS CASH TIME LOAN & FINANCE R RD 1 BOX 524 JAMESTOWN NC
--BETTY M SPLR CONE MILLS R RD 1 MC LEANSVILLE NC
--BETTY Y FNSHR CONE MILLS R4406 HOLLAND DR
--BILLY H (LAURA M) ENLISTED ADVISOR USA RESERVE TRAINING CENTER H2810 ALCOTT RD
--BILLY R (BETTY W) ADJ P LORILLARD CO H1220 VALLEY VIEW ST
--BLANCHE W MRS SPLR CONE MILLS R2411 HUBBARD ST (WO)
--BOBBY LAB INDUSTRIES OF BLIND R1007 B LOGAN ST
--BOBBY H FNSHR OETTINGER LBR R RT 1 MC LEANSVILLE NC
--BRENDA KAYE OFC CLK THOMPSON DENTAL R RT 2 MC LEANSVILLE N C
--BRENDA P MRS OFC SEC UNITED ELASTIC CORP R RD 2 MADISON NC
--C FRANK (MARGT A) MGR TRANSMISSON SUP H2617 FAIRFIELD AV
--C W JR (CAROL J) DRFTSMN BEAMONS H2011 WHITMAN RD
--CARL E CRDR CONE MILLS R311 CHARLES ST
--CARLTON N (MRARY A) SLSMN H4110 GALWAY DR
--CAROL B H337 W LEE ST
--CARRIE M H205 WOODNELL ST
--CHARLES SLSMN NATL STARCH & CHEM R205 REVERE DR APT 51
--CHARLES B (BOBBIE B) AUD STATE DEPT OF REV H2011 BLUEMONT DR

ROBERTS CHAS D CO
OFFICERS
DAVID H PETTY, PRESIDENT-TREASURER
FRANKLIN E MEYER, VICE-PRESIDENT
JAMES C PETTY, SECRETARY
M RUTH HOOD, ASSISTANT TREASURER
DEALERS IN HARDWOOD
DIMENSION STOCK
ALL SIZE WOODEN DOWELS
716 W LEE ST
PO BOX 3033
TELEPHONES
273-1978 AND 275-7119

SEARS ROEBUCK AND CO

"SHOP AT SEARS AND SAVE"

NO MONEY DOWN ON ANY OF SEARS CONVENIENT CREDIT PLANS

201 N. EUGENE ST AT GASTON

Sears
SEARS, ROEBUCK AND CO

PHONE 275-8511

(See Page 53 Buyers' Guide)

GALLOWAY BUICK CO., Inc.

Souths Most Modern Automobile Dealership

- BUICK RIVIERA
- BUICK ELECTRA 225
- BUICK WILDCAT
- BUICK LaSABRE
- BUICK SKYLARK
- BUICK SPECIAL
- BUICK'S OPEL KADETT

401 N. Pearson St. cor. Oakmont Av.

(See Page 8 Buyers' Guide)

Tel. 275-5345

GATE CITY ROOFING CO., INC.

ROOFING AND SHEET METAL WORK

"We Serve Those Who Demand The Best"

402 TIPTON PL. **P.O. BOX 366** **TEL. 274-0166**

(See Page 133 Buyers' Guide)

BOREN BRICK FOR EVERY NEED

WIDE VARIETY OF SIZES and COLORS

SOLITE BLOCKS

Manufactured By

BOREN Clay Products Co.

Telephone 674-2255

Plant and Office Pleasant Garden, N.C.

(SEE PAGE 25 BUYERS' GUIDE)

UNITED SERVICE MOTORS
A NATIONAL ORGANIZATION

DIXIE SALES Company Inc

Automotive Service
Delco Batteries - Parts

BEAR ALINEMENT SERVICE
SMALL GASOLINE MOTORS SALES and SERVICE

327-29 Battleground Ave.

TELS. 272-5773 and 273-6964

MEMBER AUTOMOTIVE ELECTRIC ASSOCIATION AEA

KIRKMAN AND KOURY, INC.
"BUILDERS OF FINE HOMES AND COMMUNITIES"
OFFICE 2103 E. BESSEMER AVE. (See Page 119 Buyers' Guide) PHONE 274-8401

CAROLINA SURVEY & MAPPING CO., INC.
Richard D. Martinez, Mgr.
PHONE 274-7782
220 WATSON BLDG., 128 SYCAMORE ST.,
P. O. BOX 2136
(See Page 144 Buyers' Guide)

ROBERTS CHARLES G FLDR CONE MILLS R4406 HOLLAND ST
--CHARLES J JR (SALLIE P) CHEM DE SOTO CHEM COATINGS R REIDSVILLE NC
--CHARLES P (MARIETTA W) ACCT DAVENPORT MARVIN & CAUDLE H2906 SHAMROCK DR
--CHRISTINE M MACH OPR BLUE BELL R5217 WINSTON RD
--CLARENCE A (BETTY R) MECH GATE CITY MTR H3413 IMMANUEL RD
--CLAYTON W (ELLEN J) CARRIER PO H1406 CLERMONT ST
--CLYDE T WOODWKR TALLEY LNDRY MACHINERY R1006 CLEBURNE ST
--COMMIE G CARP GREESON BLDRS R3703 E BESSEMER AV
--CONLEY C (LOU ANN W) US MAIL CONTR H4402 CORNELL AV
--CULUS A POLICEMN CITY POLICE DEPT R2604 NETHERWOOD DR
--D CARLTON (TOMMY P) CLK STATE HWY COMN R RD 2 STOKESDALE NC
--DARNELL OFC SEC HUCKABEE TILE CO
--DAVID C JR (DEE) SLSMN A B C JALOUSIE H2730 ROCKWOOD RD
--DAWN A MRS BKPR ROLLINS SUPPLY R RD 1 MADISON NC
--DONALD E (YVONNE J) ADJ LIBERTY MUT INS H2605 DULAIRE DR
--DONALD L (COLLEGE GARDEN BAR) P1619 DUNBAR ST
--DONALD L (ERNESTINE) LAB SEARS H314 W CAMEL ST APT H
--DORIS C MRS CLK CONE MILLS R RD 1 MC LEANSVILLE NC
--DOROTHY WASHER FOX CLNS & LNDRY R1007 LOGAN ST
--DOUGLAS A (NANCY R) MECH HARRY D KELLETT INC H2625 STRATFORD DR
--EBELYN H H601 N ELAM AV
--EDW A (HAZEL H) MECH E F CRAVEN CO H3707 HEWITT ST
--EDW O (ELIZ M) PRODUCTION DEPT GUILFORD DAIRY COOPERATIVE ASSN H1007 ROSS AV

ROBERTS ELECTRIC CO (O Wayne Roberts), Electrical Contracting, Industrial and Commercial, 1660 Sullivan st Tels 275-8530 and 275-4145

ROBERTS ELIZ M MRS OPR ROSE BEAUTY SALON R1007 ROSS AV
--ELLIOT (LIZZIE C) HLPR CONE MILLS R REIDSVILLE NC
--EMMA M (WID R VERNON) BTRY FLR CONE MILLS H3704 WOODALE LA
--ERNEST J (SYLVIA M) FORMN BLUE GEM MFG R RD 3 BOX 764
--EUNICE M MPS H130 TATE ST
--F T V-PRES-OFCR IN CHGE J P STEVENS & CO
--FRANCIS L JR USA R1709 BOYDEN ST
--FRANCIS L (ELOISE H) SERVMN DUKE PWR H1709 BOYDEN ST
--GENTRY T (NERNIE S) H2015 WRIGHT AV
--GEOFFREY D (SIMONE M) ASST MGR CONE MILLS H1106 W CORNWALLIS DR
--GERTRUDE M ACCT BURL INDUS H4235 ASHLAND DR
--GLENN STUDT R608 CANDLEWOOD DR
ROBERTS GROCERTERIA (GEO R AND EMANUEL M MC MILLAN) 1608A E MARKET ST
ROBERTS HALLIE D H1009 LINDSAY ST
--HAROLD L CONSTN WKR R515 MUIRS CHAPEL RD
--HAROLD M ASST MGR KING'S DEPT STORE R805 ALADDIN ST
--HAZEL H MRS PRSR BLUE BELL R1002 MEPRITT DR
--HELEN A PRSR BLUE BELL R STOKESDALE NC
--HERMAN J EQUIP OPR CITY DEPT PUB WKS R SUMMERFIELD NC
--HOWARD E (FRANCES H) EMP WESTERN ELEC H1407 OAK ST
ROBERTS
--HOWARD L (BERTHA M) H1604 MARION ST
--HULEY R JR (MILLIE J) ASST PURCH AGT CONE MILLS H3213 FONTANA DR
--ISOM G (LUCILLE S) SLSHR CONE MILLS H1211 11TH ST
--JAMES L USN R1206 GORDON ST
--JAMES M (RUBY K) LM FXR CONE MILLS H1206 GORDON ST
--JAMES O JR (DOROTHY P) PURCH AGT DE SOTO CHEM COATINGS H2410 SYLVAN RD
--JAMES O W (RUTH N) LM FXR CONE MILLS H2008 BLUEMONT DR
--JAMES S (RUBY F) MGR QUICK STOP BAR-B-Q R RT 1 JULIAN NC
--JAMES W (FAY D) OFC MGR JACKSON BEAUTY SUP H2005 CHELTENHAM BLVD
--JEFF G (ALICE S) MINISTER OF MUS & EDUC FLORIDA ST BAPT CH H517 MOBILE ST
--JERRY R CARP CONE MILLS R1211 11TH ST
--JESSE M (DOROTHY E) PLANT MGR CAFO QUALITY BLOCK H3404 LAWNDALE DR
--JIMMY R USA R4218 PENNYDALE DR
--JOHN R (PATSY) EMP BURL INDUS H1918 TAYLOR ST
--JOSEPH JAN CALVIN WILEY SCH R629½ S ASH ST
--L C (DOROTHY) SLSMN H3501 HENDERSON RD

ROBERTS L W CO (E T Oliver), Lighting Fixtures, Industrial, Commercial, Residential, Stage Theatre and Church Lighting, Laboratory Equipment, 414 Church st, R3, Tels 272-5618 and 272-5619

ROBERTS LANNY E REV PASTOR CHURCH OF JESUS CHRIST OF LATTER-DAY SAINTS R1202 S AYCOCK ST
--LEE PNTR R331 W LEE ST
--LEON I JR (LADELE B) FIREFIGHTER CITY FIRE DEPT H1619 DUNBAR ST
--LEONARD B (JULIA P) FARMER H1811 VALLEY PARK DR
--LOU D R1006 CLEBURNE ST
--LOUISE MRS (STUFF N' THINGS) R1500 ELWOOD AV
--LOUISE T MRS DIR OF CHRISTIAN EDUC GLFD PK PRESB CH R2009 FERNWOOD DR
--LUCILLE S MRS BTRY FLR CONE MILLS R1211 11TH
--MAGGIE A MRS MAID H815 JULIAN ST
--MAGIE A MAID R2217 LYNETTE DR
--MARGT A MRS MACH OPR BLUE GEM MFG R2617 FAIRFIELD AV
--MARIE H MRS TYP CREDIT BUR OF GBORO R607 FRANKLIN BLVD
--MARTHA A LOOPER KAYSER-ROTH HOSE R1918 TAYLOR
--MARY H MRS NURSEPY SCH ASST A & T COLLEGE H620 E GASTON ST APT C
--MARY L MRS H302 LOWDERMILK ST
--MARY W MRS MAID H2017 HASSALL ST
--MATTIE V (WID WM A) H1709 ELWOOD AV
--MAURICE O ANTIQUES 426 CHURCH ST H507 SIMPSON ST
--MICHL P (BRENDA) PRNTR CONE MILLS R RD 2 MADISON NC
--MILTON W (BLANCHE W) PNTR 2411 HUBBARD ST H2411 HUBBARD ST
--NANCY R MRS STEN JEFFERSON STD LIFE INS R2625 STRATFORD DR
--O WAYNE (BARBARA M) (ROBERTS ELEC) H2006 BLUEMONT DR
--OTHO L PNTR R1006 CLEBURNE ST
--PALMAS (ANNIE) LAB CITY DEPT PUB WKS H408 GILLESPIE ST APT 31
--PARKS H (RUTH H) TEST DESK SBT & T H107 GREEN VALLEY RD
--PAT OFC SEC W P BALLARD & CO R2701 BRANCHWOOD DR 3104 K SUMMIT AV
--PATRICIA M DENTAL ASST L C HOLT R2617 FAIRFIELD AV
--PAUL CLK HELPING HAND MISSION H724½ S ELM ST
--PAUL L (MARGIE M) FNSHR CONE MILLS R RD 4 BOX 56 C
--PEARL H MRS SUPVR CONE HOSP H1321 E CONE BLVD
--PERCY L JR (SHARLENE J) CLK A&P H406 E WHITTINGTON ST
ROBERTS POOL ROOM (JOHN B MC LEOD) 1505A E MARKET ST

it's PET . . . you bet!
(See Page 50 Buyers' Guide)

CONVENIENT
Battleground Branch
1804 Battleground Ave.
Lewis Street Branch
122 E. Lewis
Installment Loan Dept.
104 N. Elm St.

Greensboro's
FIRST UNION
NATIONAL BANK
OF NORTH CAROLINA
NORTH CAROLINA'S FAMILY OF HOME TOWN BANKS
Greensboro Main Office - Southeastern Building
105 E. Market St., P.O. Box 3468
Dial 274-3201 (All Depts.)
(See Page 20 Buyers' Guide)

BRANCHES
Summit Shopping Center Branch
926 Summit Av.
Spring Garden Branch
3101 Spring Garden
Farm Service Dept.
122 E. Lewis

ROBERTS RALIE V JR INSP CONE MILLS R3704 WOODVALE LA
--RANDY STUDT R1709 BOYDEN ST
--RAY G (BARBARA) FNSHR CONE MILLS H1528½ TUCKER ST
--RELIE V ATNDT DEWEY'S CROWN CORNER R3704 WOODELL LA
--RICHD (PATRICIA) WLDR AM BUDGE H2518D HIATT ST
--ROBT B H208 S FORBIS ST
--ROGER A (RUBY N) OPTN PIEDMONT OPTICAL R RD 1 BOX 304
--RUBY K MRS WVR CONE MILLS R1206 GORDON ST
--RUBY M H1006 CLEBURNE ST
--RUTH OPR ANS-A-PHONE COMMUNICATIONS INC R4218 PENNYDALE DR
--RUTH R CLK US INT REV SERV R4235 ASHLAND DR
--SANFORD A (LOUISE W) H3510 CHURCH ST
--SIDNEY (EVELYN H) USA R607 DEWITT ST
--TOMMY CARP R600 LOWDERMILK ST
--TOMMY P MRS STEN JEFFERSON STD LIFE INS R RD 2 STOKESDALE NC
--VERNON R JR GAS STA ATNDT P3704 WOODALE LA
--VIRGIL (LILLIE M) H1613 CHANDLEY CT
--VIVIAN F MRS DECORATOR DEC GLFD GALLERIES H1339 SEMINOLE DR
--WILBUR W (RUTH M) INSTR GULF OIL H4218 PENNYDALE DR
--WM (ANNIE) H2213 DELTA PL
--WM E (SHIRLEY P) ENTERTAINER SIX CORDS H1902 URBAN DR
--WM T STUDT R2009 FERNWOOD DR
--WM W (DIANE) INSP RETAIL CREDIT R30 GUILFORD COTTAGE ALLY
ROBERTSHAW CONTROLS CO BEN M HARGETT DIST MGR CONTROL SYS 2801 PINECROFT RD
ROBERTSON SEE ALSO ROBERSON ROBINSON ROBESON AND ROBISON
--ALEX J (ANNA C) FORMN P LORILLARD H308 KENSINGTON RD
--ARNOLD L REV V-PRES INTERNATL EVANGELISM R NEW GARDEN RD
--AUDRIAN P MECH GALLOWAY BUICK R BURLINGTON NC
--AUDRIE S MACH OPR BLUE BELL R RD 2 STOKESDALE NC
--AUTRY MACHY MOVER GUY M TURNER INC R3735 MC CUISTON RD
--BARBARA EMP UNC H224 S MENDENHALL ST APT 1
--BILLIE S STUDT R1217 BOSTON RD
--BOBBY L (SHIRLEY H) DYEMN GBORO FNSGH H2711 MC ARTHUR DR
--BUELAH MRS MAID MOSE CONE HOSP R2104A PERKINS ST
--CARL E (DAISY A) V-PRES R W MC COLLUM CO H1704 RYAN ST
--CAROL J SEWER BLUE BELL R RD 3 MADISON N C
--CHESTER A (IRENE A) SWPR CONE MILLS H2109 NIAGARA ST
--CHRISTINE E MRS PRSR BLUE GEM MFG R600 KENNETH RD
--CLARENCE O (DORIS A) MACH OPR P LORILLARD CO H800 LOWDERMILK ST
--CLAUDE A (LUCILLE) ASST PARTS MGR GALLOWAY BUICK H1621 BALL ST APT F
--CLYDE (HAZEL K) FORMN METCO PRODUCTS H3507 POWER ST
--DALLAS TECH VAUGHN PETTY'S TELEV SLS & SERV R1807 WILLARA ST
--DANNY D LAYOUTMN BEAMON INC R1512 WOODBRIAR AV
--DAVID E (WILMA J) SLSMN GUILFORD DAIRY CO-OP H1409 S AYCOCK ST
--DOUGLAS F (LYNETTE F) HOOPPULLER CONE MILLS H1512 WOODBRIAR AV
--EDW (BARBARA) FCTY WKR METCO PRODUCTS R RD 1 MC LEANSVILLE N C
--ELIZ STUDT R2315 ALBRIGHT DR
--ELIZ G MRS (MOTHER GOOSE DAY NURSERY) R2315 ALBRIGHT DR
--ELIZ M MRS MONOGRAMER MC MILLAN'S UNIFORMS H1404 W MARKET ST
--ELWOOD H (VIOLA E) WVR CONE MILLS H814 W FLORIDA ST
--ERNEST L (MINERVA B) ASST OVERSEER CONE MILLS H1202 GORDON ST
--EUG (DOROTHY J) TRUCKER CONE MILLS R1401 PICKARD ST

Travis Jones
Verifax Readyprint COPIERS SUPPLIES SERVICE
PAUL B. WILLIAMS, Inc.
1001 BATTLEGROUND AVE. TEL. 275-0446
GREENSBORO, NORTH CAROLINA
A Kodak Products Dealer—(See Page 57 Buyers' Guide)

ROBERTSON
--FRANK CONSTN WKR W H SELVIN H2104A PERKINS ST
--FRANK H (ELIZ T) SLSMN DIXIE BELLE TEXTILE H3002 W CORNWALLIS DR
--FRED DRIVER DYNA KLEEN R1501 N O'HENRY BLVD
--FRED M (PEGGY P) LM FXR BURL INDUS H4006 BROADACRES DR
--GARY E (KARON G) STUDT R1512 WOODBRIAR AV
--GEO H1308 PAYNE ST
--HARRY ASMBLR J M LANCASTER INC R JAMESTOWN NC
--HARRY L (THELMA E) STORE MGR BESSEMER BI-RITE SUPER MARKET H2020 BRICE ST
--HARVEY PNTR W O HENDERSON PAINTING CONTR R HIGH POINT RD
--HARVEY W (NORMA K) PNTR W O HENDERSON H2031 VEASLEY ST
--HERBERT K SLS MGR BERRY'S INC R2312 FERNWOOD
--HORACE M (ANN M) SILVER SMITH H807 MONTPELIER DR
--HOWARD (MARGT D) QLR CONE MILLS H1210 WALNUT ST
--JAMES L EMP KEELEY INSTITUTE R1111 STEPHENS ST
--JAMES M (FRANCES M) ACCT 224 COMMERCE PL H2629 STRATFORD DR
--JEAN C CLK CONE MILLS R2414 NEW ORLEANS ST
--JERRY W (JEAN) MGR HOWARD JOHNSON H2414 NEW ORLEANS ST
--JIMMY T STUDT R1409 S AYCOCK ST
--JOE R213 COTTAGE GROVE AV
--JOHNNY (CAROL) MECH MIDAS MUFFLER R ROBBINS ST
--JULIA CLK LIBERTY MUT INS P RD 1 MAYODAN NC
--KAREN G CLK CONE MILLS R1512 WOODBRIAR AV
--KATHLEEN T MACH OPR CARD FABRIC LABEL R4007 YANCEYVILLE RD
--LAVINE K (WID J D) R110 COLLEGE PL
--LAWRENCE MECH HARRY D KELLETT INC R4013 YANCEYVILLE RD
--LEON L PNTR WO HINSON R1002 RICHARDSON ST
--LEONARD C PRNTR COLEMAN ENVELOPE & PRINTING R GRAHAM NC
--LEWIS H4517 SWIFT ST
--LINDA A MRS CLK A T & T R GRAHAM NC
--LINWOOD N (ANNIE E) LM FXP CONE MILLS H1002 RICHARDSON ST
--LORRAINE N MRS CLK CONE MILLS R RD 5 BOX 372
--MALCOLM J (MARIE R) BLDG CONTR 3903 FRIENDLY RD H3903 FRIENDLY RD
--MARGT D MRS INSP CONE MILLS R1201 WALNUT
--MARSHALL CARP KIRKMAN & KOURY R REIDSVILLE N C
--NEAL R213 COTTAGE GROVE AV
--O RICHD STUDT R3700 NORMANDY RD
--OTIS R JR (MAXINE M) SLS ENG ARMENTROUT MACHY H3700 NORMANDY RD
--PATRICIA STUDT R4006 BROADACRES DR
--PATRICIA M STUDT R1217 BOSTON RD
--REBECCA R MRS PRES DESIGNERS INC R315 N EDGEWORTH ST
--REBECCA R CLK-TYP MUNICIPAL-COUNTY CT CLK R3102 SUMMIT AV APT F
--RETHA L EMP CONE HOSP H213 COTTAGE GROVE AV
--RICHD H (LOUISE) CLK WFMY R BURLINGTON NC
--ROBT W (FLORINE) EMP NEWMAN MACH R RT 21 GIBSONVILLE NC
--RONALD H3722 OAKWOOD DR
--RONALD E (SANDRA K) BKPR GATE CITY SAV & LOAN H1007 HILL ST APT 2
--RONNIE (ANN R) USA R1202 GORDON ST
--ROOSEVELT (JOSEPHINE H) LAB NORTH STATE H723 JENNIFER ST APT 26
--ROY C (ELIZ G) CONSTN WKR H2315 ALBRIGHT DR
--ROY H CORD GRNDR CONE MILLS H110 PISGAH CHURCH RD

KING-ZANE Motors Inc.
● PONTIAC
● TEMPEST
FACTORY PARTS AND ACCESSORIES
BODY AND FENDER REPAIRS
AUTO REPAIRING BY FACTORY TRAINED MECHANICS
King-Zane Fleets, Inc.
DIAL 273-4431
508 - 12 N. ELM
USED CARS
422 N ELM
(See Page 11 Buyers' Guide)

NORTH STATE PYROPHYLLITE CO., INC.
PACO REFRACTORY PRODUCTS
FURNACE LININGS — FIRE BRICK — INCINERATORS
(See Page 66 Buyers' Guide)
706 Rucker St. (Pomona) Greensboro (27407), P. O. Box 7247
Tel. 299-1441

SUMMIT SHOPPING CENTER
27 Shops & Services — Plenty of Free Parking
Open Monday Thru Friday 'Til 9 P. M.
BESSEMER IMPROVEMENT CO., Managers
1100 E. Bessemer Av., Drawer X-1
(See Page 141 Buyers' Guide)
Tel. 273-0560

NORTH STATE CHEVROLET CO., INC.

SALES AND SERVICE

451 N. EUGENE

PHONE 275-8471

WRECKER SERVICE

for Economical Transportation

CHEVROLET

DRINK Coca-Cola IN BOTTLES

TRADE MARK REG. U.S. PAT. OFF.

GREENSBORO COCA-COLA BOTTLING COMPANY

MONTALDO'S

LADIES' READY-TO-WEAR, MILLINERY, LINGERIE, FURS, ACCESSORIES, COSMETICS and SHOES

COLONY SHOP and SPORTS WEAR — SECOND FLOOR

200 N. Elm St. at Gaston St. (See Page 34 Buyers' Guide) Tel. 275-1633

GUILFORD SEPTIC TANK SERVICE

TANKS INSTALLED, PUMPED, REPAIRED AND SERVICED

CALL FOR ESTIMATES

Rt. 3, Box 150, Ballinger Rd., Guilford College, N. C.

Tel. 292-4677

(See Page 138 Buyers' Guide)

ROBERTSON
--SAM L (NELLIE H) GREENS SUPT SEDGEFIELD GOLF COURSE H1217 BOSTON RD
--SAML J (REBECCA R) MGR DESIGNERS INC R315 N EDGEWORTH ST
--SHIRLEY H PRSR BLUE BELL R2711 MC ARTHUR ST
--SIDNEY L MACHY MOVER GUY M TURNER INC R3735 MC CUISTON RD
--SOPHRONIA (WID JOHN) H1523 MC CONNELL RD
--STEVE (SUSIE B) EMP CON MI H1003 WILLOW RD LS
--TINA F MRS OFC SEC PRUDENTIAL INS R2937 ISAAC'S PL
--VILLA B TELETYPE OPR SEARS H1516 CARDINAL PL
--WALTER P (PAULINE L) DYER CONE MILLS H1410 WOODMERE DR
--WM H JR USA R1210 WALNUT ST
--WM H (PEGGY C) FXR CONE MILLS H3607 EUCLID ST
--WM L TCHR JACKSON JR HI SCH R BOX 423 GRAHAM NC
--WM O ELECTN TALLEY ELEC R REIDSVILLE N C
--WM R (ANN M) SUVR CHARLES PFIZER CO H519 GARRETT ST
--WILMA J MACH OPR TROXLER HOSIERY R1409 S AYCOCK ST
ROBESON SEE ALSO ROBERSON ROBERTSON ROBINSON AND ROBISON
--GARLAND F (JANE M) H717 CHURCH ST
--JANE MRS ORGANIST MURRAY FUNERAL HOME R717 CHURCH
ROBEY CLAUDE W (GLADYS V) (ROBEY PAINT CO) R5 FOREST LAKE RD
--HALLIE M (WID LESLIE) H1905 ELWOOD AV

ROBEY PAINT CO (Claude W Robey), Contractor, Interior Exterior Painting and Paper Hanging, "We Specialize In Spraying Acoustical Ceilings" Member PDCA Licensed Bonded, Insured, Free Estimates, 1805 Spring Garden st 24 Hour, Tel 299-0805

ROBIDOUX ROGER A LEATHER WKR ELLISON CO R5626 ATWATER DR
ROBINETTE BEULAH H MRS (MODERN LAUNDROMAT) R300 J J DR
--FRANK E (BEULAH H) (MODERN LAUNDROMAT) H300 J J DRIVE
--FRANKLIN E STM FTR W H SULLIVAN CO R300 J J DR
ROBINS MARY S (WID MARMADUKE) H207 ELMWOOD DR

ROBINS & WEILL INC, Chas L Weill Jr Pres-Treas, John P Young III Senior V-Pres, Robert B Angle V-Pres Joseph L Clark Sec, Realtors, Insurance, Rentals, Property Management, Sales, 430 W Gaston st, Rm 100, Tel 273-0852 (See Page 126 Buyers' Guide)

ROBINSON SEE ALSO ROBERSON ROBERTSON ROBESON AND ROBISON
--ADDIE M TCHR PS R306 HUFFMAN ST
--ALICE S MRS SPNR CONE MILLS R KOOL SPRINGS TRAILER PARK LOT 63
--ALLEN J CLK SEARS R865 S ELM ST
--ALLEN L STUDT R224 KENSINGTON RD
--ANITA P MRS SLSMN REMNANT SHOPS OF HJM R2312 FERNWOOD RD
--ARCHIE L (ALMA D) V-PRES SOU CONVERTING H1606 BROOKCLIFF DR
--ARNELIA PRSR GATE CITY CLNS H530 HIGH ST
--ARNOLD DELMN NORTH STATE CHEVROLET R RD 9 BOX 233
--ARNOLD E STUDT R1000 BROAD AV
--BAXTER WHSE MGR G D REDDICK INC R RT 2 BOX 265 BROWN SUMMIT N C
--BERNARD (GLORIA S) (BERNARD ROBINSON & CO) H105 W AVONDALE ST
ROBINSON BERNARD & CO (BERNARD AND JOSEPH ROBINSON JOE W KENT) ACCTS 102 N ELM ST RM 926
ROBINSON BETTY J TYP UNC
--BETTY S MRS TCHR PRICE SCH R923 LLANO PL
--BILLY L MACH GIBBS MACH R HIGH POINT N C
--BLACKWELL P (MARY) ASSOC PROF UNC H211 W BESSEMER AV
--BLANCHE H MRS MACH OPR GBORO MFG H228 N CEDAR ST
--CAESAR C (RUTH C) H865 S ELM ST
--CARLTON D STUDT R305B REGAN ST
--CARY EMP CITY DEPT PUB WKS H1308 RANDOLPH AV
--CATH H MRS ASST PROF A & T COL H1000 BROAD AV
--CHARLES CLK YMCA R306 HUFFMAN
--CHARLES B (ELMA A) (HOUSE OF GEMS) H2313 FORTUNE LA
--CHARLES D (BETTY S) DRIVER JUSTICE DRUG H923 LLANO PL
--CHARLES E (ELIZ M) SHIP CLK P LORILLARD H2313 BOTHWELL ST
--CHARLES L (DOROTHY) PERSONNEL ASST JEFFERSON STD LIFE INS R1111 JEFFERSON RD
--CHARLES M PAGE CITY PUB LIBR R306 HUFFMAN ST
--CHESTER L DEPT HD BURL INDUS H110 S MENDENHALL ST APT 3
--CLARENCE (ROSA T) CHKR SOU BAKERIES H2115 TROY ST
--CLARENCE E (CORA B) MTCEMN P LORILLARD CO H2314 BOTHWELL ST
--CLAUDE F JR (EMMA) ADV MGR JONES BROS BKY R404 CRESTLAND DR
--CORA B MRS CLK WACHOVIA BANK & TRUST R2313 BOTHWELL ST
--DANL B TENNIS SHOP GBORO COUNTRY CLUB R615 BEST
--DAPHNE M MRS R3109 SUMMIT AV

ROBINSON DAVID J (Doris T), Genl Mgr Holiday Inn, 2410 E Bessemer av, Tel 274-8471, h3106 Edgewater dr, Tel 292-1822

--DAVID K FNSHR CONE MILLS R RT 8 BOX 214
--DAVID N (ROSA) PRNTR JOHN H HARLAND CO H2906 MONTEREY ST
--DAVID R (ADA C) CHAUF H1311 WILLOW RD
--DAVIS C (ELSIE C) CHKR BLUE GEM MFG H1604 DUNBAR ST
--DIANE G MRS STUDT H615A STIRLING ST
--DORIS MRS LIBRARY ASST A & T COLLEGE R1909 CARLTON AV
--DORIS MAID R417 HIGH ST
--DOROTHY HLPR S & W CAFETERIA R1024 W MC CULLOCH ST
--DOROTHY SEC TRINITY AME ZION CH H306 HUFFMAN ST
--DOROTHY M MRS TRAYWN CONE HOSP R303A GANTS ST
--EDW ACCT BURL INDUS R692 CHESTNUT ST
--ELIZ (WID JOHN) MAID H232 BAKER DR
--ELIZ (WID WM) R301A GANT ST
--ELIZ MRS CAFETERIA WKR P LORILLARD CO H784 WILLOW CT
--ELOISE T CLK UNC
--ELSIE MRS STEAM PRSR BLUE GEM MFG R1604 DUNBAR ST
--EMMA H MRS OFC SEC COCA-COLA R404 CRESTLAND AV
--EMMA R (WID CHARLIE E) MAID H111 SHAW ST
--ETHEL M TAX EXAMINER INT REV SERV H132 E FISHER AV APT 6
--EUG MECH RICE AUTO SLS R RD 10
--EUG M (EDNA S) H212 S EDGEWORTH ST APT 1
--EUNICE D (WID ELIJAH) H1502 THOM CT
--EVELYN F MRS TCHR DUDLEY HI SCH R708 TUSCALOOSA ST
--EVON WASHROOM GBORO LNDRY & CLNS R1025 PEARSON ST
--FOREST (MARTHA) SERV MGR SHELBY MUT INS H2508 DULAIRE DR
--FOSIE W MACH OPR BLUE BELL R RD 2 SUMMERFIELD N C
--FRED FORMN Z A SNEEDEN & SONS R610 DOUGLAS ST
--GENE (FRANCES O) JAN VICK'S MFG H1207 ARLEE ST APT J
--GEO (WILLIE) CARP H1901 LARKIN ST
--GEO A (EXELEEN P) STAFF MGR CHARLOTTE LIBERTY MUT INS H2607 HIGH POINT RD
--GEO F (NINA R) H916 ONSLOW DR
--GEO H STUDT R2312 FERNWOOD DR
--GEORGE (WILLIE S) CARP CITY H1315 BUFF ST
--GEORGIANA W MRS HLPR DUTCH KITCHEN R SEYERE ST

GUILFORD BUILDERS SUPPLY CO., INC.

"THE HOUSE OF QUALITY" COMPLETE LINE OF BUILDING MATERIALS "THE HOME OF SERVICE"

1621 BATTLEGROUND AVE. (See Page 28 Buyers' Guide) DIAL 273-9481

WIMBISH INSURANCE AGENCY INC.

FOR COMPLETE PROTECTION, CALL OR SEE US

(See Page 91 Buyers' Guide)

917-25 Southeastern Building — 102 N. Elm St. Dial 272-4174, 272-4175 and 272-4176

YOUR Independent Insurance AGENT "SERVES YOU FIRST"

ROBINSON
--GERTRUDE R1319 PAYNE ST
--GLENN (LULA V) MTCEMN SOU BLDG MTCE H700 JORDAN CT
--GRACE MRS WAITRESS MASONIC HOME R3200 OAKLAND AV
ROBINSON GROCERY (HARVEY L GREGORY) 3607 YANCEYVILLE RD
ROBINSON HAMPTON R STUDT R908 WILMINGTON ST
--HAROLD A (EMMA) DISH WASHER PAGE HIGH SCH H2128 EVERITT ST APT F
--HAROLD G JR (PAULINE P) PLANT MGR BLUE BELL INC H2405 HAWTHORNE ST
--HENRY (VELLIS C) HLPR PEPSI COLA H209A BINGHAM ST
--HENRY B (MARGIE W) MACH OPR THOMPSON ARTHUR PAVING H102 PINE ST
--HENRY H III STUDT R2640 WALKER AV
--HENRY R (VERNIE) MECH CHARLIE HOUCHINS GARAGE R RD 9 BOX 475
--HENRY W GRINDER CONE MILLS R RD 2 BOX 194
--HERBERT K (ANITA P) SLSMN BERRY'S H2312 FERNWOOD DR
--HERMAN C (MILDRED M) (BESSEMER AV ESSO SERVICENTER) H2406 SPRING GARDEN ST APT 1
--HORACE E (LA NETTA) CLK JUSTICE DRUG H1207 ARDMORE DR
--HOWARD F PROF A&T COL H1911 FINLEY ST
--HUBERT S JR (EVELYN F) CASE WKR COUNTY DEPT PUB WELFARE H708 TUSCALOOSA ST
--J ARLEY (SUZANNE V) MGR KAHL SPECIALTY STEEL CO H2718 GWALTNEY RD
--JACK (MARIE) MGR JACKS HSE R FRIENDLY RD
--JACK D (BEULAH G) CRD HD CONE MILLS H2133 TEXTILE DR
--JACQUELINE M MRS MACH OPR BLUE GEM MFG R3912 YANCEYVILLE RD
--JAMES LAB H2301 PEAR ST APT B
--JAMES PLMB H801 REID ST
--JAMES E JR USA R1412 FAIRVIEW ST
--JAMES E (RUTH B) (MR RAND CO) H1412 FAIRVIEW ST
--JAMES G BARBER HOME BARBER SHOP R765 CHANDLER CT
--JAMES L (BETTY J) SLSMN TOM HOUSTON PEANUT H1805 MARION ST
--JAMES M (SARAH L) MACH OPR P LORILLARD CO H1907 ELWOOD AV
--JAMES R ENG WESLEY LONG HOSP H3724 HIGH POINT RD
--JAMES S (LOUISE S) AUD BURL INDUS H109 HOMEWOOD AV
--JANIE R MRS KITCHEN WKR WOOLWORTH'S R2212 WATTS ST
--JESSE K (JACQUELINE W) SERVMN FIELDS FURN STORE H2312 ATLANTA ST
--JESSIE L STUDT R129 W MC CULLOCH ST
--JESSIE S MRS SLSWN JEWEL BOX R1907 FREEMAN MILL RD
--JEWEL K OFC MGR APPLE HOUSE RESTRS R2206 WRIGHT AV
--JILL E PROGRAMMER BURL INDUS H850 W BESSEMER AV
--JO H518 SUMMIT AV APT 1
--JOANNA C MRS TAX EXAM INT REV DEPT H1044 S AYCOCK ST
--JOHN CITY GBORO R232 BAKER DR
--JOHN (PEGGY W) SLSMN CARO STEEL H1801 MIMOSA DR
--JOHN D (EVA M) CONSTN WKR H616 LOGAN ST
--JOHN F JAN CITY BD OF EDUC R911 E BENBOW RD
--JOHN G (MARTHA M) METER RDR DUKE PWR H1219 W NORTHWOOD ST
--JOHNNY B JR (CAROL A) MACH OPR CONE MILLS H1504 JOYCE ST
--JOSEPH (EVELYN B) (BERNARD ROBINSON & CO) H3704 MADISON AV
--JOSEPH A (JACQUELINE M) LM FXR CONE MILLS R3912 YANCEYVILLE RD
--JOSEPHINE EMP WESLEY LONG H2209 APACHE ST APT W15
--JUANITA L R4505 RAILWAY AV
--KERMIT V (SADIE E) PNTR H908 WILMINGTON ST
ROBINSON KERMIT W SR (Ethel K), Treas Greensboro Ice & Coal Co Inc, 407 Prescott st, PO Box 357, Tel 272-3171, h Rt 2 Ridgefield rd, Summerfield, N C, Tel 643-3676

J. R. PITTS LUMBER CO., INC.

Building Materials—Hardware—Paint
KitchenAid Dishwashers—Sales and Service
1411 MILL STREET PHONE 272-8155
(See Page 29 Buyers' Guide)

ROBINSON
--LARKY (MARGT D) PLANT WKR CARO BY-PRODUCT H212 RUSSELL ST
--LAURA G (WID BAXTER) RETD R3607 YANCEYVILLE RD
--LEE D (MARIAN R) WHSEMN GEORGIA-PACIFIC H1006 MERRITT DR
--LENA E (WID JOHN R) H2720 GWALTNEY RD
--LEONARD H (WINNIE T) DEAN A&T COL H2210 NEW CASTLE RD
--LEWIS ROOFER GATE CITY ROOFING R514 NORWALK ST
--LEWIS T (DOROTHY P) HSEMN H1107 STEPHENS ST
--LINDA J SPNR CONE MILLS R1004 BLUNT ST
--LLOYD N INVENTORY CLK SERV AUTO PARTS R RT 2 BOX 33E
--LOUISE MAID JEFFERSON STD BLDG H129 W MC CULLOCH ST
--LOUISE S MRS ASST SEC INT REV SERV R109 HOMEWOOD AV
--LUCILLE P (WID HENRY H) CLK STRAND SKEES JONES & CO H2640 WALKER AV
--LUCILLE R (WID ELIJAH R) MAID H410 BANKS ST
--LUEVORNIA STUDT P305C REGAN ST
--LULA C (WID CHARLES) H1022 ASHE ST
--M BERNARD (GLENICE M) STUDT H707 LAW ST
--MALLEY LAB C O BLAKE & SONS R1308 RANDOLPH AVE
--MAMIE MC (WID RICHD) R1925 BELCREST DR
--MARIA W (WID PINESE) H401 E WHITTINGTON ST
--MARIAN R MRS INSP CONE MILLS R1006 MERRITT DR
--MARTHA OPR SBT&T R1907 ELWOOD AV
--MARTHA MRS CLK ODELL MILL SUP R1219 NORTHWOOD
--MARVIN (CAROL) WHSEMN LOWE'S GBORO HDW R KERNERSVILLE N C
--MARY H MRS TCHR PAGE SR HI SCH R211 W BESSEMER AV
--MARY J TEX WKR CONE MILLS R1372 LEES CHAPEL RD
--MARY L (WID JAMES) CLN SWIFT & CO H514 NORWALK ST
--MASON F (CLARICE C) BELLMN KING COTTON HOTEL H707 LAW ST
--MAX S (OLETA C) POLICEMN CITY POLICE DEPT H1137 W NORTHWOOD ST
--MELVIN (THELMA B) TEX WKR H1420 ORCHARD ST
--MICHL (JOSEPHINE J) DISH WASHER CONE HOSP R416 WESLEY PL
--MILDRED B (WID HAROLD) TCHR CALDWELL SCH H1923 BELCREST DR
--MINNIE MAID KINGS INN MOTEL H1208 SLOAN ST
--NELDA S MRS CLN CONE MILLS P RD 2 BOX 9
--NEWTON LAB INDUSTRIES OF BLIND R921 DRUID ST
--NICK H JR AGT INT REV SERV R BOX 256 GUILFORD NC
--O'LETA G MRS CASH GBORO MTR R1137 W NORTHWOOD ST
--ODESSA W MRS R700 DOUGLAS ST
--ORRIN M (BONNIE R) GENL FORMN P O H613 WILLARD ST
--PATRICIA STUDT R708 TUSCALOOSA ST
--PAUL (EVELYN) SIGNAL SUPVR SOU RY H3016 TRENTON RD
--PAUL WHSEMN KELLY SPRINGFIELD TIRE R R D 1 COLFAX NC
--PAUL WAITER JOKER'S RESTR R400 BANKS ST
--PAUL LAB H3248 BINGHAM ST
--PAUL A (BETTY D) PRES FISHER-HARRISON PAINTING H3306 STARMOUNT DR
--PAUL A JR (LILLA C) SEC DON PAUL'S H540 OVERLOOK ST
--PAUL B (EVELYN D) SIGNAL SUPVR SOU RY R3016 TRENTON RD
--PAUL L (SHIRLEY J) EMP BONITZ TRUCKING H785 POTEAT CT
--PAULINE M MRS CLK INT REV SERV R BOX 256 GUILFORD NC
--PEARL TCHR CONE SCH R903 COURTLAND ST

WYSONG AND MILES CO.

Designers and Builders of Precision Machine Tools

Since 1903

Hwy. 29 N.
P. O. Drawer 0 - 2

TEL. 275-2864

(See Page 99 Buyers' Guide)

Brewer Paint and Wallpaper Company

- Residential
- Commercial
- Industrial
- Wallpaper
- Vinyl Wall
- Coverings

1424 Westover Ter.

TEL. 274-5403

(See Page 112 Buyers' Guide)

Dial 273-6919

BENNER & FIELDS, INC.

PLUMBING, HEATING and AIR CONDITIONING CONTRACTORS

Dial 273-6919

815 Winston Street (ORD) (See Page B) P. O. Box 344

CANTER ELECTRIC CO.
ALL TYPES OF WIRING
INDUSTRIAL - COMMERCIAL - RESIDENTIAL
QUALITY AT LOW COST
"A TRIAL WILL TELL"
2420 HIGH POINT RD • TELEPHONE 292-2060
NIGHTS AND HOLIDAYS TELS. 299-5067 OR 299-5264
(See Page 62 Buyers' Guide)

Protect Your Home and Business
30 Years Experience in Law Enforcement
ANDERSON PATROL, INC. AND DETECTIVE AGENCY
PRIVATE INVESTIGATIONS Criminal—Civil—Industrial—Commercial—Licensed and Bonded
Graduate of 3 Schools Conducted by the F.B.I.
600 STANLEY WILLIAMS RD., P. O. BOX 7005 (See Page 54 Buyers' Guide) DIAL 299-3715

SUPERIOR PAINT CO.
Residential and Commercial Painting—Decorating and Paper Hanging
Minor Household Repairs—Enclosing Porches
Doors, Screens, Tile, Sheet Rock
3701 HOLT'S CHAPEL ROAD TEL. 273-4827
(See Page 112 Buyers' Guide)

ROBINSON
--PEGGY OFC WKR WESTERN ELEC R2302 LAWNDALE DR
--PEGGY W MPS H879 BURBANK ST
--PERLEY B (JESSIE B) DRIVER TALLEY LNDRY MACH H2228 DELTA PL
--PETER C REV (MARY B) PASTOR ST FRANCIS EPIS CH H1915 ROSECREST DR
--REATHER NURSE CONE HOSP H2209 APACHE ST APT C21
--RESTONY (MARY) DRIVER HOLSUM BAKERY R1803 10TH ST
--RICHARD HLPR MOSER HTG & ROOFING CO
--RICHD A PORTER BELK'S H305 LAW ST
--RICHD H (ELOISE T) SEC-TREAS MODERN METAL PRODUCTS CO R R D 3 BOX 2658
--ROBT (MINNIE S) LAB J D SUMMERS CONSTN H1212B SLOAN ST
--ROBT (JO) STUDT H4105 REHOBETH CHURCH RD
--ROBT (SUE M) CUTTER BATES NITEWEAR H1309 ELMER ST
--ROBT C (SUE R) ATNDT LEWIS CROWN SERV R ELMER ST
--ROOSEVELT LAB N S PYROPHYLLITE R514 NORWALK ST
--ROY T (IDA B) MECH CARD BY-PRODUCTS H1004 BLUNT ST
--RUBY MRS NURSE L RICHARDSON MEM HOSP R219 DURHAM ST
--RUBY H MRS FNSHP DUNNING INDUS R2126 LANGLEY ST
--RUBY L FNSHR DUNNING INDUS R2126 LANGLEY AV
--RUPERT L (WINNIE N) SLSMN CITY RAMBLER R2604 HILLTOP CT
--RUTH B MRS INSP CONE MILLS R1412 FAIRVIEW
--RUTH E MRS R132 E FISHER AV APT 6
--SANDRA CAFETERIA WKR H717B E BRAGG ST
--SANDRA Y MRS RECPT GATE CITY SAV & LOAN ASSN R1007 HILL ST
--SARA D MRS PRSR TATE CLNS H828 ROSS AV
--SARAH MRS CASH K & W CAFETERIA R1907 ELWOOD AV
--SARAH G (WID GEO E) H1543 THOM CT
--SHIRLEY J MRS TRAYWN CONE HOSP R785 POTEAT ST
--SID (PONGELLE D) STATE MGR GEO WASHINGTON HOSP PLAN R RD 10 BOX 244
--STEVE ATNDT LEWIS CROWN SERV R2312 ATLANTA ST
--STEVEN T (MYRTLE M) SHIPPER CONE MILLS H1018 COTTAGE GROVE AV
--SUSIE F MRS ATNDT LAWNDALE WASHEE-DOSHEE LNDRY R1003 WILLOW RD
--SUZANNE STUDT R1219 W NORTHWOOD ST
--THELMA S H308 CUMBERLAND ST APT A
--THOS E (BESSIE R) SLSMN PITTSYLVANIA HDW H1501 HARDIE ST
--VICKY C STEN EDGCOMB STEEL R2312 FERNWOOD DR
--VICTOR H (RUBY P) CLK PO H928 STEPHENS ST
--VIOLA B (WID ALBERT) MAID H709 MACON ST
--VIRGIE A PRSR MODEL LNDRY & DRY CLNS R RD 7 BOX 139A
--VIRGINIA M MRS NURSE MERRITT MOORE & BUMGARNER R224 KENSINGTON RD
--VIVIAN M MRS BOARDING HSE 357 W LEE ST H357 W LEE ST
--W FRANK (JESSIE S) SLSMN AUSTIN FURN H1907 FREEMAN MILL RD
--WALTER P (ALICE S) (ROBINSON'S ATLANTIC SERV) H3200 SPRING ST
--WAYLAND (HELEN) DRIVER NORTH STATE MILLING H907 DOUGLAS ST
--WM C (BETTY) WTCHMN CONE MILLS H1502 18TH ST
--WM F JR STUDT R224 KENSINGTON RD
--WM F (VIRGINIA M) DEPT HEAD BURL INDUS H224 KENSINGTON RD
--WM H (DORIS J) PROF A&T COL H1909 CARLTON AV
--WM T (DOROTHY H) SHIP CLK P LORILLARD CO H213 DURHAM ST
--WILLIE R1600 NELSON ST

ROBINSON
--WILLIE C PRNTR CONE MILLS R1502 18TH ST
--WILLIE I (WID WM F) H209 N DUDLEY ST
--WINNIE T MRS TCHR DUDLEY HI SCH R2210 NEW CASTLE RD
ROBINSON'S ATLANTIC SERVICE (WALTER P ROBINSON) GAS STA 517 W LEE ST
ROBINSTON HUBERT S CASE WKR COUNTY DEPT PUB WELFARE R708 TUSCALOOSA
ROBISON SEE ALSO ROBERSON ROBERTSON ROBINSON AND ROBESON
--CHARLES F REP JOHN HANCOCK MUT LIFE INS R ASHVILLE N C
--GEO A (KATH H) TCHR KISER JR HI SCH H2510 HILL-N-DALE DR
--GEO D III (KATH H) ADMN ENG BLUE BELL H1822 COLONIAL AV
--KATH H MRS COORDINATOR CITY PKS & REC DEPT R1822 COLONIAL AV
--MAGGIE H1304½ E MARKET ST
--WM (NANCY L) (A-1 BUILDING MAINTENANCE CO) H3203 CONRAD ST
ROCHE MICHL TRAINEE WOOLWORTH'S R204 WAVERLY WAY
ROCHELLE ALICE M MRS H846 VANCE ST
--DAN M (LUCY N) WITH BURL INDUS H3105 SHADY LAWN DR
--DAVID E (DOROTHY A) HLPR DOVER ELEVATOR H1912 FAIRFAX RD
--LORENA E (WID M A) R1201 MC MANUS ST
--MARVIN A (FRANCES P) ROUTEMN GBORO LNDRY & CLNS R3702 HEATH
--WILLIAM (MARY F) EMP GUILFORD MILLS H3425 DERBY PL
--YOUNG (LAURA W) PRODUCTION WKR GRIFFIN BAKING H1404 WILLOW RD
ROCK HENRY (VERA M) MKR CAROLINA LOOM & REED H1304 PINECROFT RD
--JAMES D (VIRGIE) EMP CHARLES D ROBERT CO H1318 KIRKMAN ST
--JERRY R PRSMN JOSEPH J STONE & CO R1304 PINECROFT RD
--RICHD W (JUDY W) EMP CONE MILLS R1304 PINECROFT RD
--VERA MACH OPR CARD FABRIC LABEL R MARTIN AV RT 5
ROCK-WELD EQUIPMENT CORP ALBERT H SALTER PRES CONTRS EQUIP 929 FAIRGROUND AV
ROCKETT D M (MARY T) REAL EST BROKER H3403 KIRBY DR
--MARY T MRS OFC SEC GATE CITY SAV & LOAN R3403 KIRBY DR
ROCKEY ELIZ B STEN UNC
ROCKFIELD LILLIAN H (WID VICTOR L) H524 BELLEMEADE ST
ROCKWELL ELIZ SEC-TREAS VANCE SECURITIES CORP H205 NORTH PARK DR
--HARRY (MARJORIE K) LWYR 119 N ELM ST RM 508 H2907 ISAAC'S PL
ROCKY KNOLL BAPTIST CHURCH REV PERRY J HUFFSTETLER PASTOR 501 KIRKLAND ST CREEKRIDGE RD
RODD HERMAN R315 W CAMEL ST APT J
RODDEN JERRY L LAYOUT OPR WESTERN ELEC R3822 HIGH POINT RD
--RUSSELL H (TOY M) SLSMN MOORES LTD CLO H3822 HIGH POINT RD
RODDEY JOSEPH A (ISABELLE C) LAB CITY DEPT PUB WKS H1027 E BRAGG ST
RODDICK KATHRYN L MRS MACH OPR BLUE GEM MFG R2812 ROBIN HOOD DR
--THOS B (KATHRYN L) CARRIER PO H2812 ROBIN HOOD DR
RODDY CLETUS A (DAISY S) RETD H1517 ANDOVER AV
--DAISY RETD R1517 ANDOVER AV
RODGERS ALVESTER B R915 HIGHLAND AV
--AUSTIN B (FLORENCE S) BRICK MASON LAMBETH CONSTN H1511 BELLEVUE ST
--BENJ COOK HOLIDAY INN SOUTH R1205-B OMAHA ST
--CHARLES ATNDT JOHNSON'S ESSO SERVICENTER R RD 1
--FLORENCE S FOUNTAIN WKR PAUL ROSE STORE R1511 BELLEVUE ST
--JERRY (ANN) SLSMN GENL FOODS R1109 W MARKET ST
--SHIRLEY H212 W TERRELL ST

Goodwin Inc.
Plumbing and Heating Contractors
Residential and Commercial
ALL WORK GUARANTEED
TEL. 275-9563
Nights and Holidays
TEL. 272-2287
719 Winston St. (Ord)
P.O. BOX 6011 SUMMIT STATION
(See Page 114 Buyers' Guide)

HARDWARE DISTRIBUTORS, INC.
Wholesale Distributors of
NATIONALLY KNOWN BUILDERS' HARDWARE AND SPECIALTIES
1105 PARK TER, P. O. BOX 20132 (See Page 83 Buyers' Guide) TEL. 299-7341

24 Hour
Ambulance Service
Oxygen and Two Way
Radio Equipped
Dial 272-5158
401 W. Market St.

HANES-LINEBERRY FUNERAL SERVICE
"The Home of Thoughtful Service for 47 Years"
COMPLETELY AIR-CONDITIONED
(See Page 73 Buyers' Guide)

Member by Invitation
National
Selected Morticians

RODMAN EARL J (ELLA MARIE P) MGR NORTH STATE TRACTOR H4205 DOGWOOD DR
--ELLA M M CASE WKR CHILDREN'S HOME SOC OF N C R4205 DOGWOOD DR
--STEPHANIE STUDT R4205 DOGWOOD DR
RODRIGUEZ LORRAINE MRS EMP WESTERN ELEC H2807B SPRING GARDEN ST
ROE H D JACK REV (JULIA I) PASTOR MAGNOLIA STREET BAPTIST CH H1206 CLEBURNE ST
--JULIA I MRS TCHR GRIMSLEY SR HI SCH R1206 CLEBURNE ST
--PETER H (ROSE P) DRIVER T&A TRUCKING R SOUTH HILL VA
ROEBUCK LLOYD H206½ LEFTWICH ST
ROESCH GEO V (VIRGINIA U) WLDR ROBT COLE INC H3205 LONDON RD
--VIRGINIA I MRS NURSE CONE HOSP R3205 LONDON RD
ROETZEL PRISCILLA TCHR GLFD COL H1201 W MARKET ST APT 2
ROEY WILLIE E STUDT R523 EAST ST
ROGER GEO L (VELNIA L) MACH OPR DEAN RING CONSTN H2207 POINSETTA RD
--RICK ATNDT SPARKLE 3 MINUTE CAR WASH
ROGERS A A SLSMN MODERN HOMES CONSTN R1604 N O'HENRY BLVD
--ALTON (MAZIE R) PORTER CONE HOSP H1925 BELCREST DR
--ANN H MRS TCHR R3301 FRIENDLY RD
--ARCHIBALD A (MATTIE S) SLSMN MODERN HOMES H1604 N O'HENRY BLVD
--ASA R (LAURA C) H2512 SYLVAN RD
--ASHTON F (RUTH S) H1004 COURTLAND ST
--AUDREY A (WID HUGH B) (AUDREY ROGERS BEAUTY SHOP) H1027 OLIVE ST
ROGERS AUDREY BEAUTY SHOP (MRS AUDREY A ROGERS) 1027 OLIVE ST
ROGERS AUDREY M MRS (CARRIAGE HSE RESTR) R4608 W MARKET ST
--BENJ (MELROSE B) COOK HOLIDAY INN H1205B OMAHA ST
--BENJ F (MARY S) PRES TOMLINSON CO INC H809 SIMPSON ST
--BOBBY PLANT WKR GLADIOLA BISCUIT R1004 ROTHERWOOD RD
--CAROLYN V STUDT R1309 WOODSIDE DR
--CECIL ADJ MTRS INS R JAY ST
--CHARLES (RUTHIE M) ATNCT PHILLIP'S ESSO H1015 ARBOR DR APT 3
--CHARLES R (ELLA B) PORTER GATE CITY PHARMACY H1908 S BENBOW RD
--CHARLIE M AGT CHARLOTTE LIBERTY MUT INS R YANCEYVILLE RD
--CHESTER (JOAN) EMP BURL INDUS H1417 CLIFFWOOD DR
--CLAUDE C JR (VIRGINIA V) APPELLATE CONFEREE INT REV SERV H1802 DOWNING ST
--COIT B JR (AUDREY M) (CARRIAGE HOUSE RESTR) H REAR 4604 W MARKET ST
--DAVID R1309 WOODSIDE DR
--DORIS J OFC SEC BENNETT COLLEGE R525 MACON ST
--DORIS J OFC SEC SOU PLATE & WINDOW GLASS R1009 CRANBROOK ST
--DREXEL H (TRUDIE A) ACCT WESTERN ELEC R1805 W LAKEVIEW DR
--ELLA M STUDT R1908 S BENBOW RD
--ERNEST L COUNTERMN BIFF-BURGER DRIVE-IN R515 W GASTON ST
--ERNEST L (EUNICE F) H1211 KIRKMAN ST
--ETHEL S MRS BKBNDR JOSEPH RUZICKA INC R3704 OAK GROVE ST
--EUG F (NORA) H1839 WILLORA ST
--EUNICE F MRS (PERMANENT WAVE SHOP) R1211 KIPKMAN ST
--FLETCHER W (BARBARA P) SEC-TREAS PAYNE & ROGERS MTRS R207 FREDERICK RD
--FLONTINA A STUDT R1925 MINOR ST
--FRANK J (MARY M) FORMN GBORO NEWS H4248 PRINCETON AV
--FRANK W STUDT R4409 W MARKET ST
--GATHIER JR (LUCINDA M) STUDT H1205 ARLEE ST APT F
--GEO A (JULL B) SLSMN CARO HOME SUP H1536 LOVETT ST
--HELEN J OFC SEC CANTER ELEC R BURLINGTON NC

Dillard PAPER COMPANY
"IF IT'S PAPER"
2751 PATTERSON ST. TEL. 299-1211
(See Page 112 Buyers' Guide)

ROGERS
--HERBERT C (KATHLEEN M) DRIVER BATES NITEWEAR H1008 E BRAGG ST
--HOLLIS J (MARJORIE W) ASSOC PROF UNC H420 E RADIANCE DR
--HOWARD V (LUCY S) PRSRMN CONTAINER CORP OF AM H209 ERWIN ST
--J ROBT HLPR JOHNSON'S ESSO SERVICENTER
--JAMES LAB CITY DEPT PUB WKS R1017 NEECE RD
--JAMES W (MARY M) JAN FIRST PYSBY CH H205 BAKER DR
--JAMES W JAN FIRST PRESBY CH R346 MC ADOO AV
--JEWEL D MRS OPR GATEWAY TO BEAUTY R2806 EMERSON RD

ROGERS JEWELERS (John W Rogers), Keepsake Diamonds The Finest In Jewelry and Watch Repairing, Nationally Advertised Merchandise, 916 E Bessemer av, Tel 273-8395

ROGERS JIMMY D BARBER FLORIDA ST BARBER SHOP H818 GREGORY ST APT 5
--JOAN M MRS LEGAL SEC JORDAN WRIGHT HENSON & NICHOLS R600 MEADOWOOD RD
--JOHN (EDITH) SUPVR JONES BROS BKY R1508 N ELAM AV
--JOHN PLANT WKR GLADIOLA BISCUIT H1004 ROTHERWOOD RD
--JOHN C (EDITH M) SUPVR JONES BROS BAKERY H1509 N ELAM AV
--JOHN G (ANNIE R) HLPR RUTH BRO'S CO H3911 FREEMAN MILL RD
--JOHN G (MILDRED P) SLSMN ESSO H4409 W MARKET ST
--JOHN J CLK INTERSTATE BAKERIES R1004 ROTHWOOD ST
--JOHN W (BETTY W) (ROGERS JEWELERS) H2027 ASHLEY DR
--JUANITA F MRS OFC SEC W MARKET ST METH CH R FAIRFAX RD RD 7 BOX 328
--JUANITA N MRS BMO CONE MILLS R303 PISGAH CHURCH RD
ROGERS JULIAN R (ELIZ C), DENTIST, 1114 GROVE ST TEL 274-7394, 2611 STRATFORD DR, TEL 288-2767
--KATIE B MPS TCHR CONE SCH R209 REVERE DR APT 63
--KATIE B MRS TCHR CONE SCH R205 REVERE DR APT 63
--KENNETH R (CONSTANCE C) SLS MGR HUDSON PULP & PAPER H3214 FONTANA DR
--LARRY E STUDT H1100 HICKS CT APT F
--LAURENCE BLDG & GROUNDS SUPT BENNETT COLLEGE R535 MACON ST
--LAWRENCE W (CLARA S) DEPT SUPT BENNETT COLLEGE H535 MACON ST
--LEMUEL H (RADIE K) CABTMKR H1707 GLENWOOD AV
--LENA NURSE 311 COTTAGE AV APT 2 H311 COTTAGE GROVE AV APT 2
--LEO (JESSIE R) PORTER KAY JWLRY H1609 E MARKET ST
--LEONARD A CLK INTERSTATE BAKERIES R RD 1 BOX 640 GUILFORD COLLEGE NC
--LILLIAN J MRS SUPVR CONE HOSP R1309 WOODSIDE DR
--LINDA WAITRESS GBORO COFFEE SHOP R515 N EDGEWORTH ST
--LINDA M PRSR BLUE BELL R GIBSONVILLE NC
--MARGT STUDT R1839 WILLORA ST
--MARIE SCRIBE CLK SEARS R1839 WILLORA ST
--MARTHA A STUDT R1205 ARLEE ST APT F
--MARY A INSTR BENNETT COLLEGE R535 MACON ST
--MARY A MRS MAID R613 E LEE ST
--MARY L MRS H900 S AYCOCK ST
--MARY SINCLAIR MRS R1103 ASHEBORO ST
--MATTIE B MRS SLSWN BELK'S R1604 N O HENRY BLVD
--MELROSE B MRS MACH OPR BLUE GEM MFG R1205 OMAHA ST
--MELVIN L RTEMN SANDS & CO R MADSON NC
--MILDRED H1905 BRITTON ST

BROWN REALTY CO., Inc.
NATIONAL ASSOCIATION OF REAL ESTATE BOARDS
Commercial
Industrial
Residential
Sales
Rentals
Development
Management
214 Commerce Pl.
Dial 275-7624
Nights and Weekends 275-7625
(See Page 121 Buyers' Guide)

Esso
Super Market, Inc.
Groceries - Fresh Meats - Produce - Vegetables
900 Gorrell St.
Phone 273-0525

KIRK'S SINEATH MOTOR CO.
AUTO REPAIRS • WRECKER SERVICE • BEAR ALIGNMENT
819 BATTLEGROUND AVE. 24 HOUR SERVICE (See Page 18 Buyers' Guide) TEL. 272-3456

RANCHERS PACKING COMPANY
COUNTRY HAM
FOOD LOCKERS
COLD STORAGE
WHOLESALE MEATS
GRINDING SERVICE
ALL YEAR LOCKER SERVICE
4512 W. Market St.
Tels. 292-5397 and 299-8859
(See Page 69 Buyers' Guide)

Brinsfield Lincoln - Mercury Inc.
Continental Mercury Comet
SALES SERVICE
TEL. 273-6955
335 N. GREENE ST.
(See Page 7 Buyers' Guide)

YOUR Independent Insurance AGENT "SERVES YOU FIRST"
PHIL R. CARLTON, INC.
GENERAL INSURANCE
CARLTON BLDG.
232 W. MARKET ST.
Since 1915
(See Page 87 Buyers' Guide)
OPPOSITE COURT HOUSE
REAL ESTATE
PHONE 272-8157

COLISEUM FLORIST
"Say It With Flowers But Say It With Ours"
Wedding Consultants
3811 HALIFAX RD. PHONE 292-0218
(See Page 67 Buyers' Guide)

ROGERS
--MILDRED P MRS NURSE 4409 W MARKET ST H4409 W MARKET ST
--MORRIS L (JEANETTE F) INSTALLER S B T & T H3002 KEELER ST
--NORMAN J GLAZIER SOU PLATE & WINDOW GLASS R227½ S DAVIS ST

ROGERS OIL SERVICE (Mrs C J Rogers), Heating Oil Burner Service "Ours Is A Friendly Service" 121 McIver st, Apt 2, Tel 273-8180

ROGERS PATTI A TCHR BRIGHTWOOD SCH R122 TATE ST
--PEARL MRS H953 E WASHINGTON ST
--POLLY H MRS LEGAL SEC GBORO LEGAL AID FOUNDATION R10 FRAZIER APTS
--RADIE K MRS LANE'S LNDRY R1701 GLENWOOD AV
--RAYMOND F (LILLIAN J) CARRIER PO H1309 WOODSIDE DR
--RICHD A STUDT R919 LINDSAY ST
--ROBT (MARY) H421 BEST ST
--ROBT HLPR JOHNSON'S ESSO SERVICENTER R1015 ARBOR DR APT 3
--ROBT (NADINE D) SLS REP US PIPE & FDRY H4913 STARMOUNT DR
--ROBT C (DORIS J) PHOTOG W F M Y-TV H1727B E CONE BLVD
--ROLAND D (MARY A) PWR PLANT WKR CONE MILLS H305 PISGAH CHURCH RD
--RUDOLPH USMC R1609 E MARKET ST
--S CHESTER ACCT BURL INDUS R1339 SEMINOLE DR
--SAML CLK KINGS DEPT STORE R906 SALEM ST
--SANDRA P TCHR PORTER ELEM SCH R4409 W MARKET ST
--SEYMOUR S (DOROTHY S) PHYS 1001 N ELM ST H1503 ALLENDALE RD
--SHACK H705 JOHNSTON ST
--SHIRLEY M MRS CLK DOMESTIC MANAGEMENT RM 200 R1601 RANDOLPH AV
--STEVE B (BARBARA) SWITCHER OVERNITE TRANS H1305 KINDLEY ST
--STEWART L (FRANCES) PRES GENL TIRE SERV R2316 GANBURY RD
--THELMA R MRS MAID H2112 PEAR ST
--THOS J (JEWEL D) H2806 EMERSON RD
--THOS M (DEO F) ADV SLSMN GBORO NEWS H2000 QUEENS CT
--TOM SNACK BAR MGR BLUE KLUB NO 2
--W CARL (GLADYS S) MGR NATIONAL BISCUIT H711 WESTLAND DR
--W W (ELLEN C) MACH OPR P LORILLARD CO H720 PINE ST
--WALTER L (HORTENSE D) DRIVER THOMPSON ARTHUR PAVING H507½ S BOOKER ST
--WILBER (ETHEL S) DPIVER OVERNITE TRANS H3704 OAK GROVE AV
--WM H (LOUISE F) V-PRES WEST-ROGERS INC H3307 AMOS ST
--WM L ADJ AM DISCOUNT
--WM P (JUANITA N) EMP NEWMAN MACH H303 PISGAH CHURCH RD
ROGISH LUCILLE B (WID FRANK) H619 MUIRS CHAPEL RD
ROHAN JENNY MRS R520 PARK AV
ROHDENBURG HANS C (CAROLYN L) EXEC SEC NORTH CAROLINA ANGUS ASSN INC H2619 FAIRFIELD AV
ROHR BARBARA J MAID KENT CT MOTEL R RD 1 GIBSONVILLE NC
ROIF NANCY K H205 LEFTWICH ST APT 2
ROJAS ANDRAS R (MARY E) LEATHER WKR ELLISON & CO H1608 W MEADOWVIEW RD
ROLAND DAISY A MRS MAID H24 BILTMORE CT
--EVERETTE (PATSY) R699 ROLLINS ST
ROLAND
--GENEVA T MRS CRLR CONE MILLS R1917 CHURCH ST
--JAMES B (HAZEL C) MECH H L COBLE CONSTN H512 5TH AV
--JAMES R WEIGHTMN READY-MIXED CONCRETE CO R512 5TH AV
--JOHN E (JANICE) SERVMN SHORTY'S SUNOCO H1323 MEADOW ST
--KATH EMP NIAGARA TAR HEEL H512 5TH AV
--MARGT L LIBRN STERNBERGER SCH R103 N WEST GREENWAY ST
--MOSES JR (JANNIE M) GAS STA ATNDT H3407 LAMB RD
--PAUL W (IRIS M) DIV MGR SOUTHSIDE HARDWARE CO INC POWER TOOL DIV H1314 SPRY ST
--WM C (LYNDA W) SHT MTL WKR EDWARDS & NELL PLMB & HTG H3110 HENRY ST
--WM J (DAISY R) DRIVER READY MIXED CONCRETE CO H108 PISGAH CHURCH RD
ROLKER W O MRS H1700 N ELM ST APT P6
ROLL DANL STUDT R1804 HARDIE ST
--PHILIP A (JACKIE W) FORMN KAY MFG H1804 HARDIE ST
ROLLESTON MORETON (PAMELA T) PILOT BURL INDUS H205 REVERE DR APT 49
ROLLIN RICHD (PHYLLIS) FABRICATOR ANDCO INDUSTRIES CORP R RT 8
ROLLING PLUMBING & REPAIR SHOP (VERTNER R WARD) REAR 608 GUILFORD AV
ROLLING ROADS BAPTIST CHURCH REV DONALD C AUSTIN PASTOR 2220 VEASLEY ST
ROLLING ROADS CHURCH OF THE NAZARENE REV JAMES C WHITENER PASTOR 2215 RHEIMS DR
ROLLINGS J FLOYD JR SLSMN ROLLINS SUP R2411 MADISON AV
ROLLINS BRUCE T (BETT C) MGR HOUSEHOLD FINANCE H2414 WALKER AV
--CHARLES C (LOIS P) TEX WKR CONE MILLS H1909 MAYFAIR AV
--CLYDE T (ELIZ O) (ROLLINS & ROLLINS) H431 W RADIANCE DR
--DAVID W (ISABEL M) MFRS AGT (FABRICS) 3010 EDGEWATER DR H3010 EDGEWATER DR
--EDW CARDER CONE MILLS R RT 1 JAMESTOWN N C
--ELIZ O MRS (SEYMOUR COLLINS & ROLLINS) R431 W RADIANCE DR
--FLOYD H SERVMN AT&T H2903 ORANGE ST
--FRANKIE S SLSWN PAUL ROSE STORE R501 CHESTER DR
--HAL J JR (ANN C) PHYS 348 N ELM H2227 OAK HILL DR
--ISABEL MRS TCHR CROFT BUSINESS COLLEGE R3010 EDGEWATER DR
--J FLOYD (MARJORIE E) PRES-TREAS ROLLINS SUPPLY CO INC H2300 DANBURY RD
--J FLOYD JR (BEVERLY) V-PRES ROLLINS SUP H2411 MADISON AV
--JOHN T (LOUNETTE G) JAN WFMY H417 BENNETT ST
--LOIS P MRS (TV BEAUTY SALON) R1909 MAYFAIR AV
--MARJORIE E MRS SEC-ASST TREAS ROLLINS SUPPLY CO INC R2300 DANBURY RD
--MICKEY D (WID CHARLES) LPR ATSCO HOS H608 5TH AV APT 2
--MILTON L (LOIS P) SUPT H D BARNES INC R108 ROCKY KNOLL CIR

ROLLINS SUPPLY CO INC
J FLOYD ROLLINS, PRESIDENT-TREASURER
HAROLD W POE, VICE-PRESIDENT-MANAGER
J FLOYD ROLLINS JR, VICE-PRESIDENT
MARJORIE E ROLLINS, SECRETARY-ASSISTANT TREASURER
NORMAN E BLOCK, ASSISTANT SECRETARY
ROOFING AND SHEET METAL DISTRIBUTORS
WHOLESALE ONLY
1502 MILL
TELEPHONE
273-0833

ROLLINS WALTER WAITER HOLIDAY INN R122 N BENBOW RD
--WAYNE O PRES ORKIN EXTERMINATING
ROLLINSON FREDK JR (PHYLLIS W) (MTGE ACCEPTACE) H3205 FITZGERALD PL

F. D. LEWIS AND SON, Inc.
READY-MIXED CONCRETE
348 W. Lee St., P. O. Drawer 3325 Telephones Concrete Plant 272-2128, Office 272-0118
(See Page 37 Buyers' Guide)

TALLEY ELECTRIC CO., Inc.
ELECTRIC HEATING • ELECTRIC CONTRACTORS • AIR CONDITIONING
COMMERCIAL — RESIDENTIAL
1109 Battleground Ave. (See Page 59 Buyers' Guide) Phone 274-1531

ROLLINSON
--PHYLLIS W MRS DIR GLFD PK PRESBY CH KINDERGARTEN R3205 FITZGERALD PL
ROLLYSON DENVIL C (MARY H) MGR DIXIE HEAT TREATING CO H2204 JANE ST
--MARY H MRS OFC SEC DR EMMETT S LUPTON R2204 JANE ST
ROLYAT MOTELS INC J R TAYLOR PRES MRS B D TAYLOR V PRES D J ROBINSON SEC-TREAS 2410 E BESSEMER AV
ROMAN STEPH J (INEZ W) GUARD WELLS-FARGO H518 E BESSEMER AV
ROMEO GUEST ASSOCIATES R H GUEST PRES JOHN A DWIGGINS V-PRES H W BARTON TREAS GENL CONTRS 1907 BATTLEGROUND AV
ROMEO STEPH A (HELEN) ACCT CONE MILLS H2705 LILAC RD
ROMER ALICE C MRS (CITY GROCERY) R2415 FRY ST
-BURT H (ALICE C) (CITY GROCERY) H2415 FRY ST
ROMITA NICK N (CATH J) PATTERN MKR BLUE BELL H3204 BERNARD ST
RONE HARLEY S (MARGT G) H1540 SPRING GARDEN ST
-J NELSON (JOYCE S) MTCEMN WESTERN ELEC H2134 WRIGHT AV
RONES MAX (FANNIE L) (WRIGHT OPTICAL) R HIGH POINT NC
RONETTE'S FABRIC CENTER (AARON L FRICK) 3012 HIGH POINT RD
RONIE MAJOR (MARY) EMP SWIFT CHICKEN CO H310 MURRAY ST
RONNELL BARRY V STUDT R1318 SPRING GARDEN ST
RONSKE JACK A (BERNICE S) MGR SEABOARD FINANCE H2717 HOLLY DR
RONTREE JOHN T R3004 DEXTER AV
ROOD HENRY E III (FRANCES W) ARTIST 214 N CEDAR ST H214 214 N CEDAR ST
-WM R STUDT R214 N CEDAR ST
ROOF CLARENCE E R3728 CENTRAL AV
-EDW (JUDY) EMP BLUE BELL INC H702 WILLORA ST
-HERBERT C (IRIS J) (ROOF & SON) H3600 GREENSBORO ST
-JAMES O (LANITA) ASST MGR HOME CREDIT H1208 WOODNELL ST
-JUDY S CONTROLLER BLUE BELL R702 WILLORA ST
-LANNY M (SALLIE H) ACCT A M PULLEN & CO R815 DANA ST APT B
-ORVAL B (ELIZ E) (O B ROOF UPHOLSTERY CO) H1001 HUFFINE RD
-TERRY A (BRENDA P) PNTR COUNTY SCH MTCE DEPT H1502 PINECROFT RD
ROOK JEAN H MRS BKPR STARMOUNT CO R6104 SUNSET DR (GLFD COL)
ROOKER EDGAR Q (VERA D) TCHR KISER JR HI SCH H2211 LANE RD
ROOKS LILLIE MRS TYP BENNETT COLLEGE R307 RAY ST
-ROBT J SLS SUPVR DOW CORNING R KERNERSVILLE NC
ROOLINS WALTER JR (DOROTHY M) CLK PO H1513 CUNNINGHAM ST
ROOP JAMES B (JOAN C) SLSMN GBORO MTR H4006 WEXFORD DR
ROOS JEANETTE R MRS CASE WKR COUNTY DEPT PUB WELFARE R1120 WESTRIDGE ST
-PATRICIA STUDT R1120 WESTRIDGE RD
-RAYMOND B (JEANETTE R) PRES FUTRONICS INC H1120 WESTRIDGE RD
ROOSEVELT BERNICE MRS CLN KIRKMAN & KOURY R516 MACON ST
-MARTIN (KATH) RECAPPER PIEDMONT TIRE H2846A CAMBORNE ST
ROOT BEER DRIVE IN INC DAVID K CHAPOTON PRES MORRIS MILMET SEC HERBERT I FLOYD TREAS RESTR 1105 VALLEY PARK DR
ROOT CARRIE A STUDT R2413 MADISON AV
EMILY M STUDT R1220 W MARKET ST
HARDY S (BETHLANDE R) EXAM US INT REV SERV H2413 MADISON AV
JUDITH C INSTR UNC
MARGT A (WID PAUL A) ASST BR MGR THALHIMERS H1220 W MARKET ST
MARJORIE G (WID CHARLES A) H3701 MANOR DR APT B
PAUL A JR R1220 W MARKET ST
WM P GRADUATE ASST UNC

SSI STRUTHERS-CAROLINA CORPORATION
Subsidiary of Struthers Scientific and International Corp.
Asme Code Fabrication—Specialists in Plate Work—Fabrication of All Metals and Alloys
Plant: Hwy. 421 Colfax, N. C.—P. O. Box 10206, Tel. 668-2482, Greensboro, N. C.
Phone Winston-Salem 993-2134
(See Page 101 Buyers' Guide)

ROPER JERRY I (VIRGINIA H) CARRIER PO H1615 QUINCY ST
ROQUE EDW H3402 GROOMETOWN RD
ROQUEMORE R CHARLES H507 CHURCH ST APT 1
RORER CHARLES R USAF R403 S CHAPMAN ST
--CHARLES S (NANCY M) EMP SOU RY H403 S CHAPMAN ST
--JACK D (ROSA A) STOCK SELECTOR WESTERN ELEC H2211 ATLANTA ST
--LYNN STUDT R403 S CHAPMAN ST
RORIE J C (LULA R) LAB BOREN BRICK PRODUCTS H363 W BRAGG ST
--JEAN Y MRS NURSE OAKHURST REST HOME R RD 1 JAMESTOWN NC
--JOHN WHSEMN WORTH CHEM R364 W BRAGG
--LEORA (CARNELLA L) CLN GUILFORD FDRY H215 E MC CULLOCH ST
--MARY L EMP STEVENS BROS POULTRY R812 DICK ST
--MINNIE FLAT WKR GBORO LNDRY & CLNS R363 W BRAGG ST
--NATHL PRODUCTION WKR COCA-COLA R RT 1 JAMESTOWN NC
--NATHL (MARY E) MACH OPR COCA COLA H812 DICK ST APT D
--OTIS C (EMMA E) COOK HOT SHOPPES H812 GRANITE ST
--RICHD L EXTRACTOR LANE'S LNDRY H2209 APACHE ST APT W37
--ROBT L (BARBARA A) EMP GLFD FDRY H1337 ASHE ST APT 4
--ROOSEVELT PRODUCTION WKR COCA-COLA R RD 1 JAMESTOWN NC
--SHIRLEY A PRSR LANES' LNDRY R2209 APACHE ST
ROSA BESS N (WID JOSEPH T) R606 ROLLINGWOOD DR
ROSCOE LEE (NEZZIE S) FXR CONE MILLS H2913 OSBORNE RD
--ROBT L EMP CONE MILLS R2913 OSBORNE RD
ROSE ALBERT (LEAH) (ROSE & BRESLOW) H520 AUDUBON DR
ROSE BEAUTY SALON (MRS MARGT H SAUNDERS) 1408 E MARKET ST
ROSE BETTE F STUDT R3018 COLLIER DR
--BILLY CLK COUNTY REGISTER OF DEEDS H211 N CEDAR ST APT 52
--BORO W JAN CITY BD OF EDUC R782 DETT ST
ROSE & BRESLOW (ALBERT ROSE GEO BRESLOW RICHD W PULLIAM) ACCTS 1828 BANKING ST RM 5
ROSE CHARLES L (DIANE M) SERV TECH DICTAPHONE CORP R HIGH POINT NC
--CHESTER A (ENNIS S) RETD H3704 DOGWOOD DR
--DORA W MRS NURSE DR J EDOUARD PREFONTAINE R RD 1 SUMMERFIELD NC
--HERBERT W (MARGIE B) DIV SPL AGT SOU RY H3018 COLLIER DR
--JAMES L LAB CITY DEPT PUB WKS R1318 MOODY RD
--JAMES M SLSMN H3801 PARKWOOD DR
--JAMES P INSTR UNC
--JANET MRS LABY TECH L RICHARDSON MEM HOSP R800 MASSEY ST
--LEVY A (JANET) LAB A & T COLLEGE R800 MASSEY ST
--M BRICE SLSMN HARRY D KELLETT INC R6706 W MARKET ST
--M DAVID NURSE 3400 HIGH POINT RD H3400 HIGH POINT RD
--MICHL (WILLIE W) PIANO REPR 2121 RANDALL ST H2121 RANDALL ST
ROSE PAUL H CORP O STANLEY STONE MGR DEPT STORE 700 FRIENDLY CENTER RD
ROSE SARAH B MRS RECPT THE EVERGREENS H1402 MADISON AV
--WINFIELD P (MILDRED G) PHARM EDMONDS FRIENDLY RD DRUG H4007 FRIENDLY RD

DOWNTOWN
203-211 South Elm
TELEPHONE (ALL STORES)
274-4661
(See Page 52 Buyers' Guide)

Thalhimers
THE FASHION STORES

SHOPPING CENTERS
Friendly Shopping Center
and
Summit Shopping Center

QUALITY COURTS UNITED INC

The Oaks Motel

APPROVED AAA COURT

1118 Summit Ave. on U.S. Hwy. 29-A North Inside City

78 SPACIOUS ROOMS

Executive Suite

Meeting Rooms

Free Television

Customers Dial Phones

100% Air Conditioned

Putting Green

Shuffle Board

Swimming Pool

A Fine Restaurant onPremises Acorn Tavern

Phone 272-0105

(See Page 104 Buyers' Guide)

PEGRAM-WEST, INC.
CUSTOM WOODWORK - BUILDING MATERIALS - READY MADE PRE-FINISHED KITCHENS
405 E. Meadowview Rd.
(South Elm Street at Tobacco Warehouse)
Tels. 273-6958, 273-6959 and 273-695
(See Page 27 Buyers' Guide

HARGETT FUNERAL HOME
MORTICIANS AND EMBALMERS
AMBULANCE SERVICE
(See Page 75 Buyers' Guide)
905 E. MARKET ST. DIAL 273-8293
Across from Main Post Office

ROSE'S STORES INC REUBEN J WIRT MGR 2226 GOLDEN GATE DR
ROSE'S STORES INC KENNETH E MATHENA MGR 932 SUMMIT AV
ROSEBARO JAMES R (CARRIE) LAB GLASCOCK STOVE & MFG R PLEASANT GARDEN NC
ROSEBERRY GORDON F (MAE) SUPVR WESTERN ELEC H720 WESTLAND DR
ROSEBORO BARBARA MAID TOWNE HSE MTR LODGE R782 DETT CT
--BOBBY J R782 DETT CT
--ELIZ L (WID WILLIE) H415 BENNETT ST
--IRENE W MRS MAID PIEDMONT MEM HOSP H713 SEVIER ST
--LINDA R415 BENNETT ST
--NESS (LOUISE) H1304 ARDMORE DR
--R WALTER (ANNIE F) RETD H911 REID ST
--RALPH LAB H318 ASHEBORO ST APT 1
--WM SHOVEL OPR AM AGRL CHEM H705½ MARTIN ST
--WM (VIOLA M) JAN DOUGLAS ST HI SCH H782 DETT CT
--WILLIE M MAID R415 BENNETT ST
ROSEBOROUGH JAMES J (MARGT M) CLK SEARS H206 COTTAGE GROVE AV APT D
--JAMES T EMP SWIFT POULTRY R2008 BARKSDALE DR
--WM H SHIPPING CLK SEARS R328 CUMBERLAND ST APT B
ROSEBRIAR APARTMENTS 4222 OAKLAND AV
ROSEMAN ELMA WAITRESS CLARK'S R518 BANNER AV
--JERRY M (MARTHA M) MTCEMN A T & T H2506 LIVINGSTON ST
--ROBT L JR COST CLK CONE MILLS H518 BANNER AV
ROSEN RICHD J PHYS
ROSENBERG ADELE F (WID LEWIS) PRES E L BROWNHILL INC H1101 N ELM ST APT 905
--ADELE F (WID LEWIS) PRES E L BROWNHILL INC R905 TOWERS APTS
ROSENBLATT JAMES A (MARICA G) SLSMN WEYERHAEUSER CO H2711 CHANTILLY PL
ROSENTHAL BLANCA B (WID MAX) (SOUTHERN IMPORTERS) H402 HILLSIDE DR
--JOHN L TEACHING ASST UNC
ROSETTE BEAUTY SHOP (MRS ROSA W JAMISON) 1108 PERKINS ST
ROSHELLI LOUIS F TCHR SMITH SR HI SCH R RT 3 GRAHAM NC
ROSIER DOUGLAS B STUDT R205 N HOLDEN RD
--HARRY L (ELMA E) ELEC ENG BELL TEL LABY H205 N HOLDEN RD
ROSS AGNES N MRS SLSWN FASHION SHOP R PLEASANT GARDEN NC
--ALLEN T (RUTH B) SUPVR WESTERN ELEC H2404 SPRINGWOOD DR
--ALMA M MRS H3121 UTAH PL
--ANITA C OFC SEC SHORT & CAMPBELL BAREFOOT WALKER & HAINES R PLEASANT GARDEN NC
--ANNIE P MRS WVR CONE MILLS R RD 2 BROWNS SUMMIT NC
--ARBE JR STUDT R702 TUSCALOOSA ST
--ARBE (GRACE E) WEAVERM WKR CONE MILLS H702 TUSCALOOSA ST
--ARCHIE W (LIBBY) SLSMN MAC TOOLS H533 OVERLOOK ST
--BARNETTE W (JESSIE C) EMP CENTRAL MTR LINES H1102 S BENBOW RD
--BERNARD JR BUSMN TROPICANA SUPPER CLUB R730 MACON ST
--BILLIE A H4406 TRINITY AV
--BOBBY C (FRANCES F) REPR SOU ELEC SERV R RD 10 BOX 673
--BRENDA CLK CONE MILLS H339 GORRELL ST
--C THOMAS (ANN) AGT PRUDENTIAL INS R P O BOX 95 PLEASANT GARDEN N C
ROSS
--CHARLES B JR (MARY F) DIR OF PACKAGING BURL INDUS H2507 BERKLEY PL
--CLARA M OFC WKR CONE MILLS R1308 VALLEY VIEW RD
--CLARA S MRS TCHR JONESBORO JR HI SCH H1100 DUKE ST
--CLAUDE E (ELIZ M) SPARE HD CONE MILLS H3607 SUNNYCREST AV
--DELBERT A (CLEO S) SLSMN SERVICE AUTO PARTS H809 SILVER AV
--DORA B MRS LNDRY WKR CONE HOSP R1116 ALAMANCE RD
--DOUGLAS (JEANNIE) EMP WESTERN ELEC H2522G HIATT ST
--DOUGLAS M SLSMN GROOME TIRE R221 CHURCH ST
--EARL W (LOUISE S) FORMN CONTAINER CORP OF AM H2210 KERY DR
--EDITH J MRS INSP BLUE BELL R121 CONCORD ST
--ELBERTA A MRS OFC SEC SOU APPRASIALS H801 CASTLEWOOD DR
--ELIZ K MRS WAITRESS LOTUS RESTR H1010 WESTSIDE DR APT 4
--ELIZ W MRS ASST SEC H L COBLE CONSTRUCTION CO R533 OVERLOOK DR
--EMILY CLK PRAGO-GUYES R PLEASANT GARDEN NC
ROSS F H & CO INC RALPH A DAVIS JR MGR WHOL CHEMS 2802 PATTERSON ST
ROSS FAYE S OFC SEC PTSBGH GLASS R RD 2 BOX 576 MC LEANSVILLE NC
--GEO P (STELLA M) H2912 BATTLEGROUND AV
--GEO W (MARY E) MECH BLUE BELL MFG H121 CONCORD ST
--GLADYS L MRS SPNR CONE MILLS R2109 MC KNIGHT MILL RD
--HAROLD (JEAN) SUPVR CAPITOL FINANCE H3220 FIELDING PL
--HAROLD L CONS ENG 518 W ELM ST H518 N ELM ST
--HELGA S MRS DENTAL ASST DR WM M DITTO R RD 2 BOX 119
--HOWARD C TECH VAUGHN PETTY'S TELEV SLS & SERV R1103 3D
--HOWARD L (GLADYS L) FLDR CONE MILLS R2109 MC KNIGHT MILL RD
--HUEY JAN CITY BD OF EDUC R808 RUGBY ST
--HUGH H (KARALEE L) MGR MET LIFE INS H107 KENSINGTON RD

ROSS HUGH L (Sallie M), County Accountant and Director of Finance, 308 Court House, 221 W Market st, Tel 273-3611, h408 N Holden rd, Tel 299-3576

--HUGHIE (LINDA B) SUNBEAM BAKERY H1022 WILKERSON ST
--ISABELLE M CLK-STEN FED HOME LOAN BANK BD H2505 TIMBER LA
--J C (SWANA L) RETD H719 SILVER AV
--JAMES CHF MC CLURE'S RESTR R HIGH POINT NC
--JAMES REPORTER GBORO NEWS R219 FISHER PK CIR
--JAMES H1215 WILLOW RD
--JAMES E JAN CITY BD OF EDUC R214 YORK ST
--JAMES N (EDITH E) ASST TREAS JEFF STD LIFE H2720 TWIN LAKES DR
--JANE OPR SBT&T R1401 ENGLISH ST APT 3
ROSS JEWELERS (JEROLD M MARTIN) 239 S ELM ST
ROSS JOHN T PARTS MGR TRADERS CHEVROLET R RD 1 PLEASANT GARDEN NC
--JOHN T JR (CLARA A) SECTION HEAD GULF OIL H1308 VALLEY VIEW ST
--LEON H (MAE R) V-PRES ATLANTIC ENGINEERING R RT 2 BOX 61 BROWN SUMMIT N C
--LOLA P (WID WM B) H903 W MARKET ST
--LORENE D MRS DENTAL ASSTN DR IRA P EFIRD JR H900 W TERRELL ST
--MAE R MRS TELLER FIRST CITIZENS BK & TRUST R RT 2 BX 225 BROWN SUMMIT NC
--MARY F BKPR OAKWOOD TRAILER SLS R PLEASANT GARDEN N C
--MARY P MRS KEY PUNCH OPR WESTERN ELEC H313 WESTOVER TER
--MONTE TCHR AYCOCK JR HI SCH R RT 2 GIBSONVILLE NC
--NEWETT E PLMB W H SULLIVAN CO R GARNER N C
--PAT OPR MR LEE'S BEAUTY SALON R PLEASANT GARDEN NC

Greensboro's Complete Outfitters for Men and Boys Since 1890
Vanstory CLOTHING COMPANY
Jefferson Standard Bldg., 107-109 N Elm St.
(See Page 32 Buyers' Guide)
Tel. 275-2807

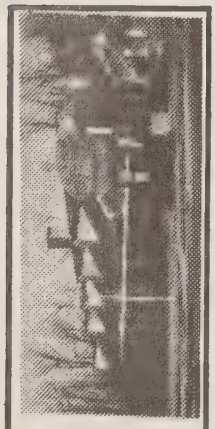

for the last art of GRACIOUS DINING
its...
FRITZ 'N BILLS
Battle Ground Av. and Wendover Av.
(See Page 131 Buyers' Guide)

for Economical Transportation
CHEVROLET
Over29 Years Service
TRADERS CHEVROLET CO., INC.
SALES AND SERVICE
GENUINE CHEVROLET PARTS AND ACCESSORIES
215-217 E. Market St. (See Page 12 Buyers' Guide) Tels. 272-2146 — 272-214

STARR ELECTRIC CO., Inc.
ELECTRICAL CONTRACTORS and ENGINEERS
(See Page 61 Buyers' Guide)
1421 Battleground Ave.
Dial 275-4544

ROSS
--PERRY G REV (PALMA A) PASTOR GOSPEL BAPT CH H306 PISGAH CHURCH RD
--RICHD A (FRANCES L) REPR REMINGTON RAND H3405 WICHITA PL
--ROBT F U S C G R2507 BERKLEY PL
--ROY R (LIBBY) REPR PWR TOOL SERV R3623 S ELM
--RUTH (WID JAMES) R411 BENNETT ST
--RUTH P (WID WM F) H312 MEADOWBROOK TER
--RUTH S MRS TCHR LINDLEY JR HI SCH R RD 10 BOX 556
--SCEREISSA H (WID H R) WAITRESS SWAIN'S CHARCOAL STEAK HSE H REAR 780 OAKLAND AV
--SUSIE P MRS NURSE CONE HOSP R RD 5 BOX 223 REIDSVILLE NC
--THOS E (EFFIE H) RETD H712 BLUFORD CT
--THOS E (SHEILA D) SLSMN ARMCO STEEL H3607 BIRCHWOOD LA
--THOS F (JANE M) CLK BIG BEAR SUPER MKT H1401 ENGLISH ST APT 3
--TONY M (DORA B) JAN DE SOTO CHEM COATINGS H1116 ALAMANCE RD
--WM (ELIZ) ENG BUPL INDUS H2716 HOLLY DR
--WM A III (DAWNA D) SLSMN IBM H2817 WATAUGA DR
--WILLIE J (JESSIE M) DRIVER OETTINGER LBR H1103 BILBRO ST
ROSSMAN JULAINE OPR SBT&T R3501 HIGH POINT RD
ROSSOEN JOHN H (ANNIE D) CARP H1504 FAIRVIEW ST
ROSSON DAWN MRS CLK BLUE GEM MFG R1505 MAPLE ST
--JOHN H JR (DAWN) WHSEMN COVIL SLS H1505 MAPLE ST
ROSTHAL MARIANNE MRS INSTR BENNETT COLLEGE R4810 STARMOUNT DR
--ROBT (MARIANNE) PROF U N C H4810 STARMOUNT DR
--ROBT B ASST PROF UNC
ROTARY CLUB 101 BELLEMEADE ST
ROTEN CARL F H1917 JOYCE ST
ROTH BETTY C MRS V-PRES NATIONAL SHIRT & HAT SHOP INC R615 BLAIR
--CHARLES E (BETTY C) (FALK CARRUTHERS & ROTH) H615 BLAIR ST
--FRED J MECH S B T & T H1507 MARION ST
--LOU F MRS OFC SEC VANSTORY CLO R1017 WHARTON ST
--RICHD E STUDT R615 BLAIR ST
--ROBT E (GLADYS R) (SOUTHEAST SCHOOL ASSEMBLIES) R RD 8 BOX 524
ROTHROCK ELIZ M TEL OPR BURL INDUS R510 BATTLEGROUND AV
--EMORY C (ELIZ M) PARTSMN GBORO MTRS H510 BATTLEGROUND AV
--H G (FANNIE W) DEALER GBORO NEWS R BOX 734 HIGH POINT NC
--JACK C (SYRETA F) ENG BLUE BELL H2317 FAIRFIELD AV
--JILL MRS H1022 HILL ST
--RAMONA A TECH CONE HOSP H1137 CHURCH ST APT B4
--ROBT H (SHELLY S) SLSMN H3108 PEEBLES DR
ROTHSCHILD HENRY (NELSIE) MFRS REP DARLENE PRODUCTS H603 WOODVALE DR

ROTO ROOTER SERVICE, John R Detgen Pres, "For Any Draingae Failure" 24 Hour Service, 1707 Battleground av Tel 274-0348

ROTTMAN GEO B (DOROTHY M) CONSULTANT COUNTY SCH BLDGS H3921 FRIENDLY RD
ROUECHE JAMES L (RUTH B) H516 WOODLAWN AV
--JAMES L JR (MARY C) DIV MGR JEFF STD LIFE H1415 SEMINOLE DR
ROUGH MRS DIETN MC IVER SCH H205 W TERRELL ST
ROUGHGARDEN MATTHEW V (KATHLEEN B) V-PRES WATERMAN LARGEN & CO H4107 DOGWOOD DR
ROULHAC WM S JR (STELLA E) ENG HUMBLE OIL & REFINING H1910 MADISON AV
ROUNDTREE BILLY ASST PROD MGR WINN DIXIE STORES
ROUNTREE J HINTON (CLARA S) CONTROLLER BURL INDUS H515 WOODLAWN AV
--JAN H SEC COLONIAL FURN HSE R1218 CLEBURNE ST
--JOE (GENEVA P) CASTER ARNOLD VAULT H1411 PISGAH CHURCH RD
--JOE L USA R1411 PISGAH CHURCH RD
--JULIAN H JR (JANE H) PRES DESIGN ASSOCIATES INTERIORS H1218 CLEBURNE ST
--MARY H STUDT R515 WOODLAWN AV

— CONTESSA LTD. —
DRESSES, COATS, SPORTSWEAR
Lingerie, Foundations, Shoes, Jewelry, Furs, Boutiques, Linens, Cosmetics
GOLDEN GATE TEL. 273-0577
QUAKER VILLAGE TEL. 299-7463
P.O. BOX 8132
(See Page 4 Buyers' Guide)

ROURK MARIE F MRS SEC GBORO NEWS H829 W BESSEMER AV
ROUSE ARCHIE L (KATH S) PRSMN FISHER-HARRISON PRNTG H1303A WHILDEN PL
--CAROLYN MRS CASH FAMILY FINANCE & ACCEPTANCE R LOT 52 HIDDEN VALLEY TRAILER PK
--DORIS STUDT R200 WOODBOURNE RD
--DURWOOD E (ANN F) V-PRES WATSON ENGINEERS H4800 TAREYTON DR
--ELMORE (EDITH D) PRES MAYRAND INC H1007 SURRY DR
--FRANCES M R1507 MC PHERSON ST
--JOSEPH W (INEZ M) OPR GBORO NEWS H709 LIPSCOMB RD
--PAULINE M MRS R2110 ROSETTA RD
--WELBY C MFRS AGT 200 WOODBOURNE RD H200 WOODBOURNE RD
ROUSEN WASHINGTON W WRITER FREELANE CO H315 W CAMEL ST APT E
ROUSER JAMES R (JUNE N) ENG WESTERN ELEC H3405 NORMANDY RD
ROUSH CHRISTIANNE OPR SBT&T R810 SCOTT AV
--MILDRED C H810 SCOTT AV
ROUSON CECIL L JR (SHIRLEY P) H316 COTTAGE GROVE AV APT A
--ERNEST E LAB BLUE GEM MFG R316 COTTAGE GROVE AV
--SAML A (MAGDELINE G) SIGN PNTR H1710 EASTWOOD AV
--WILLIE W BUNDLE ROUTER BLUE GEM MFG R315-E CAMEL ST
ROUTH A PAUL (MARGT W) PRIN GRIMSLEY SR HI SCH H1312 FAIRMONT ST
--ANN MRS OPR TEL ANSWERING SERV R904 CIRCLE DR

ROUTH C RICHARD (Delaine T), Asst V-Pres Home Federal Savings & Loan Association of Greensboro, 113 N Greene st, Tel 275-7211, h1325 Seminole dr, Tel 275-9882

--CATH A MRS TYP CREDIT BUR OF GBORO R206 GUERRANT ST
--CHARLES R (DELAINE) ASST V PRES HOME FED SAV & LOAN OF GREENSBORO R1907 STRATHMORE DR
--CHARLES S (HELEN S) (CHARLES S ROUTH REALTOR) H3221 S ELM ST
ROUTH CHARLES S REALTOR (CHARLES S ROUTH) 3221 S ELM ST
ROUTH DALE C (VETRYL G) DRFTSMN WESTERN ELEC R4417 CORNELL AV
--DOROTHY P MRS H1609 DARE CT
--DOUGLAS TEXTLE WKR CONE MILLS R2088 NIAGARA ST
--ERNEST R (CATH H) (ROUTH'S SIGNS SERVICE) H2515 ASHE ST
--ETHEL B MRS BKPR NORTH STATE HATCHERY R2633 ASHE ST
--FRANKLIN D CLK KING-MC IVER SLS R RD 1 CLIMAX N C
--GEO E (SUSAN P) MACH OPR P LORILLARD H1704 GLENWOOD AV
ROUTH HEALTH CENTER (VIOLET ROUTH) MASSAGE 812 N ELM ST
ROUTH J EDW (NANCY R) MGR NORTH STATE HATCHERY H2601 ASHE ST
--JACK K (CATH A) APPR JOHNSON SERV H206 GUERRANT ST
--JACK L (EDNA T) (ROUTHS MAIL ORDER SLS) H REAR 2633 ASHE ST
--JAMES H (PATRICIA R) ENG DANIEL CONSTN H4018 HOLT AV
--JUDITH I DIR CHRISTIAN EDUC FIRST METH CH OF RONDLEMAN R3221 S ELM ST
--JUNE J (ETHEL B) PRES NORTH STATE HATCHERY H2633 ASHE ST
--KATH R MRS CLK DILLARD PAPER R CLIMAX NC

Stamper OPTICAL CO.
GLASSES FOR
Those Who Want The Best
GUILD OPTICIANS
206 N. Elm
Tel. 273-9286
See Page 109 Buyers' Guide

MANPOWER - SALESPOWER, Inc.
SERVICE—TEMPORARY HELP — TELEPHONE ANSWERING
Typist - Stenos - File Clerks - General Office Workers
Unloaders - Clean-Up Help - Warehousing - Semi-Skilled - Factory Help
502 Dixie Bldg. 125 S. Elm St. (See Page 63 Buyers' Guide)
Telephone 274-5475

N. C. MONROE CONSTRUCTION CO., Inc.
GENERAL CONTRACTOR
2710 Martinsville Rd., P.O. Box Drawer 359
Dial 288-1030
See Page 44 Buyers' Guide

DIXISTEEL BUILDINGS
(Forever Beautiful)
Commercial — Industrial — Institutional
Suitable for most every need, for further Information, Tel. 288-1030
N.C. Monroe Construction Co., Inc.
(See Page 144 Buyers' Guide)

C. E. MOSER AND SONS

GENERAL CONTRACTORS AND BUILDERS

Over 52 Years Continuous Public Service

ESTIMATES FREE ON REQUEST

OWNERS
W. Macon Moser
Lee W. Moser
Worth F. Moser

401 Fairystone Dr.

TEL. 275-4797

(See Page 48 Buyers' Guide)

READ AND USE GREENSBORO NEWS AND RECORD WANT ADS

PHONE 273-8611

FOR RESULTS!

(See Page 108 Buyers' Guide)

UNITED TIRE SALES

Fisk Tires — Recapping — Wheel Alignment and Balancing

903-905 West Lee St. (See Page 146 Buyers' Guide) Phone 275-9633

C. Stogner for Insurance ....

AUTO - HOME - LIFE - HEALTH - BUSINESS

4715 HIGH POINT ROAD TELEPHONE 292-1248

Good Service Doesn't Cost — It Pays

(See Page 93 Buyers' Guide)

ROUTH L W CONSTRUCTION CO
L W ROUTH, PRESIDENT
A B CREED, VICE-PRESIDENT
W D POOLE, SECRETARY-TREASURER
POWER LINE AND SUB-STATION CONSTRUCTION
1910 SULLIVAN ST (ORD)
PO BOX 6565
TELEPHONE 275-9696

ROUTH LAWRENCE W PRES OPERATION 2000 OF EVANGELISTIC ENTERPRISES R1902 N ELM ST
--LAWRENCE W (FRANCES G) PRES L W ROUTH CONSTRUCTION CO H1902 N ELM ST
--LOUISE P MACH OPR BLUE BELL R1704 GLENWOOD AV
--MARY N MRS OFC SEC WYSONG-MILES H711A MOREHEAD AV
--OCTOLA B MRS SPNR CONE MILLS R1701 CODY AV
--ROBT (LESSIE H) H909 ROSS AV
--ROBT P (NANCY) H4603 HIGH POINT RD
ROUTH SERVICE & SUPPLY CORP LAWRENCE W ROUTH PRES ARIAIL B CREED V-PRES WM D POOLE SEC-TREAS REAL EST 1910 SULLIVAN ST
ROUTH SHIRLEY L MRS BTRY FLP CONE MILLS R707 FRANKLIN BLVD
--SIOMY J (ANITA M) ENG WATSON ENGS H2508 ATLANTA ST
--THEO R206 S FORBIS ST
--THEODOCIA J (WID WM V) R812 N ELM ST APT 1
--THOS S ENG CITY DEPT PUB WKS R14½ SPRINGDALE CT
--VETRYL G MRS TEL OPR WESTERN ELEC R4417 CORNELL AV
--VIOLET (ROUTH HEALTH CENTER) H812 N ELM ST APT 1
ROUTH'S SIGNS SERVICE (ERNEST R ROUTH) 2515 ASHE ST
ROUTHS MAIL ORDER SALES (JACK L ROUTH) 2633 ASHE ST
ROVESTER RICHMOND GREENSKPR GBORO COUNTRY CLUB R1402½ CUNNINGHAM
ROWAN EMILY O MRS (J E) OFC SEC SUTTON & KINNERLY CONSULTING ENGINEERS R RT 7 BOX 131
--J E SLSMN WESTINGHOUSE ELEC SUP
--MARTHA R MRS EXEC DIR YWCA R200 REVERE DR APT 6
--RICHD TRAINEE MGR FED HOME LOAN BANK
--RUTHERFORD S (MARTHA M) H200 REVERE DR APT 6
ROWE ALLEN L POLICEMN CITY POLICE DEPT R106 GREENBRIER RD APT 4
--BOBBY J (DORIS V) SUPVR A T & T R206 WEDGEWOOD DR
--DALLIE H (WID ROBT E) CLK JEFFERSON STD LIFE H619 MYERS LA
--H G STMFTR DICK & KIRKMAN INC R LEXINGTON N C
--HENRY C (NORMA M) SEC BRADHAM & CO INC H3702 PERSHING CT
--JESSE J MTCEMN DOW CORNING R729 MORNINGSIDE CT
--JESSE J (NELL G) SHIP DYCLONE CHEM H1205 ARLEE ST APT O
--JULIUS D (SANDRA J) SLSMN JACK'S COOKIE R HIGH POINT NC
--MARY A MRS CASH BIG BEAR SUPER MKT R1337 GATEWOOD AV
ROWELL BONNYE S MRS NURSE CONE HOSP R3001 LAWNDALE DR
--EMMA L MRS H809 PEARSON ST
--JAMES E (LEOLA G) WAITER ELKS CLUB H1202 JULIAN ST
--JERRY E (MARTHA E) TRAINEE CONTINENTAL RENT-A-CAR R806 LOWDERMILK ST
--JOSEPH (VARNIE) STUDT H3001 LAWNDALE DR
--LEROY LAB C O BLAKE & SONS R707 MACON ST
--LIZA STUDT R519A HIGH ST
--MONROE (DORETHA A) HLPR GLFD FCX SERV H519A HIGH ST
--W EDGAR (LELA T) H2218 PASCHAL ST
ROWLAND CHRISTINA OFC SEC GIBBS MACH R2209 FAWN DR
--CLAUDE B (JUANITA J) REP JOHN HANCOCK MUT LIFE INS R BLANCH N C
--D D (MICKY) SLSMN GENL ELEC R WINSTON-SALEM N C
--HARRY C (ILA F) SLSMN GENL ELEC SUP H1718 DUBLIN DR
--IRVING W (CHRISTINA) SLSMN COATES OFC SUP H2209 FAWN DR
--MARGT LIBRN STERNBERGER SCH R103 W GREENWAY N
--RALPH W (RUBY A) DRIVER CARO BY-PRODUCTS H703 W TERRELL ST
--RICHD G STMFTR W H SULLIVAN CO R WILMINGTON N C
--WADDELL (MARY L) LAB CITY WATER & SEWER H828 BROAD AV
--WM A (NORMA P) SLS REP JOAN FABRICS H110 E KEMP RD
--WM I (CHRISTINE) SLSMN COATES OFC SUP R2209 FAWN DR
ROWLETT B J JR (CORNELIA R) SLSMN BETHLEHEM STEEL H1211 ALDERMAN DR
ROWLEY ROBT P (NIRAM S) TCHR U N C H2803 ALDERMAN CT
ROY JANICE D OFC SEC DAVENPORT CO R1406 CORRIGEIDA
ROY'S DRIVE IN (ROY AND MRS LUCILLE M PARRISH) RESTR 4627 HIGH POINT RD
ROYAL BERMAN E (PATSY D) FIREFIGHTER CITY FIRE DEP H3105 BERNARD ST
--BOYD C (GLADYS F) SEC S & W MOTOR LINES INC H130 WHILDEN PL
--CAROL J CLK CONE MILLS R1714 FRIENDLY RD
--CATH T MRS (CATHERINE'S BEAUTY SHOP) R700 DEWITT
--CECIL R (NELDA W) MGR KAY JEWELRY H2502 FOUR SEASONS BLVD
--CHARLOTTE S MRS MACH OPR BLUE GEM MFG R RD 3 BOX 103 GLFD COL
ROYAL CLEANERS (JACK D MICHAEL) 2148 LAWNDALE DR
ROYAL DORIS W MRS CLK NC NATL BANK H4311 HARVARD A
ROYAL-GLOBE INSURANCE CO'S MICHL K WHITE PRODUCTIO MGR 1828 BANKING ST RM 1
ROYAL GRILL (GREGORY TSINTZOS) RESTR 3826 HIGH POINT RD
ROYAL INDEMNITY CO WIMBISH INSURANCE AGENCY AGTS 102 N ELM ST RM 917
ROYAL J HUBERT (MABEL T) PRES BISON FAST FREIGHT INC H2625 WALKER AV
--J MANLY (CATH T) BAKER MAYFAIR CAFETERIA H700 DEWITT ST
--J MARVIN (GEORGIA S) BATTALION CHF CITY FIRE DEP H1714 FRIENDLY RD
--JACK N (RACHEL) CLK H2304 SPRING GARDEN ST APT 4
--JACOB P FORMN PIEDMONT NATURAL GAS R RD 10 BOX 148 ALAMANC RD
--JAMES G (VIRGINIA L) ENG WESTERN ELEC H102 REVER DR
--JAMES G JR STUDT R102 REVERE DR
--JOHN E UTILITY WKR DE SOTO CHEM COATINGS R207 AVALON RD APT E
--JOHN P JR (NANCY H) REPR SBT&T H REAR 2707 LIBERTY RD
--JUDY CLK JOSEPH RUZICKA INC R3005 TRULL ST
--JULIUS H JR (CAROLYN H) MED SERV REP H2216 REYNOLDA RD
--LUCILLE W (WID ROBT) R3601 SUNNYCREST AV
--MACK (JOY) CLK A&P H305 GREENBRIAR RD
--MANLY (KATHERN) HEAD BAKER MAYFAIR CAFETERIA R7 DEWITT
--MARGT MRS OPR BELK'S BEAUTY SALON R CLIMAX N C
--NANCY H MRS OFC SEC JUSTICE DRUG R2707 LIBERTY
--PATSY F MRS CLK CONE MILLS R3105 BERNARD ST
--RAYMOND P (MARY L) AGT LIFE & CASUALTY INS H122 GRAYLAND ST
--ROBT B (IMOGENE T) PRES-TREAS CAROLINA INSURANC AGENCY INC R5516 HIGH POINT RD
--SANDY C MRS OFC SEC GUILFORD MTGE R305 GREENBRI RD
--SARAH B (WID JOHN B) WVR CONE MILLS H2113 HUBBA ST

ROYAL STEPHEN D (Patricia V), Mgr Customer Service Dept Wachovia Bank & Trust Co, 124 N Greene st, Tel 275-0411, h2604 Lagayette av, Tel 288-1581

LOWDERMILK REALTY, Inc.

REAL ESTATE — SALES — APPRAISERS — INSURANCE

"If It's Real Estate, It Will Pay You To See Us."

M.L.S. 316 S. Eugene St. (See Page 123 Buyers' Guide) Tel. 275-853

DOWNTOWN STORE
101-11 S. ELM COR. MARKET ST.
TEL. 275-0461

BELK'S

(See Page 51 Buyers' Guide)

SUBURBAN STORE
FRIENDLY SHOPPING CENTER
616 FRIENDLY CENTER RD.
TEL. 292-0960

ROYAL
--STEVEN T STUDT R2625 WALKER AV
--THOS M (SYBIL J) FL MGR BELK'S H2226 LANE RD
--THOS M JR STUDT R2226 LANE RD
--TOMMIE (MARY W) H704 HOLT AV
ROYAL TYPEWRITER CO INC DIV OF LITTON INDUS KENNETH D SNIDER DIST MGR 405 BATTLEGROUND AV
ROYAL WILBUR CLK SEARS H2515 HIGH POINT RD
--WM C (JUDITH D) SLSMN ODELL HDW H4222 OAKLAND AV APT G
--WM H (MILDRED L) LAB BOREN BRICK PRODUCTS H902 AUSTIN ST
ROYALS FRANCES E OFC SEC COMMUNITY HTG & PLMB H562 OVERLOOK ST
--MARY W MRS BTRY FLR CONE MILLS R610 HOLT AV
ROYCHESTER LEROY SEC-TREAS BROWN CONSTN & REALTY
ROYER EDW W (JANET L) SLS MGR RYDER TANK LINE H2925 NEW HANOVER DR
ROYSTER CHARLES A (BEVERLY) ADJ GENL ADJUSTMENT BUR R RT 1 JAMESTOWN N C
--CHARLES F (CORINNE B) ASST DEPT MGR JEFF LIFE H2411 SPRINGWOOD DR
--CORINNE MRS TCHR CURRY SCH P2411 SPRINGWOOD DR
ROZERS SHARRON E STUDT P420 E RADIANCE DR
ROZIER ANN R STUDT R1303 ONSLOW DR
--DARIES (LE VERNE K) LAB THOMPSON ARTHUR PAVING H1708 WILLOW RD
--LEVERNE K MRS COOK GLENWOOD PARK SANITARIUM R1708 WILLOW RD
RU-DAN APARTMENTS 705 CHESTNUT ST
RUAL WM R STUDT R107 N SPRING ST APT 5
RUALE BEATIRCE M MRS R512 ORLON ST
--IRIS T ASMBLR WESTERN ELEC R602½ S ELM ST APT 6
RUARK GIBBONS (KAY S) PROF UNC H425 GREENBRIAR RD
--HENRY G JR INSTR UNC
RUBBER PRODUCTS CO INC R H BULLARD PRES J M BULLARD V-PRES R P BULLARD SEC-TREAS 837 HUFFMAN ST
RUBEY DANL R (RUTH G) OFC MGR ATLAS FENCE H1106 QUAIL DR
--LINDA R STUDT R1106 QUAIL DR
RUBIN A STEVENS JR STUDT R104 E NUT BUSH RD
--ADRIAN S (FRANCES A) PHYS 342 N ELM RM 116 H104 E NUT BUSH RD
--DAVID M STUDT R104 E NUT BUSH RD
--DEBORAH STUDT R104 E NUT BUSH RD
--JOSEPH H STUDT R3928 MADISON AV
RUBIN M HARVEY (HELEN), PHYSICIAN, 1311 N ELM ST TEL 272-7191, H107 BATTLE RD, TEL 299-1122
--MARJORIE STUDT R104 E NUT BUSH RD
RUBIO JULIAN V HLPR W H SULLIVAN CO R912 UNION ST
--MARY G MRS FLDR LYNCH HOS MILLS R912 UNION ST
--ROBT J (JEAN S) MECH W H SULLIVAN H912 UNION ST
RUBLE CHARLES J APPR TALLEY ELEC R2317 HUBBARD ST
RUBY'S HAIR FASHION SALON (MRS ELLEN W YARBORO) 2908 E MARKET ST
RUCHELLE MARION Y MRS MAID H1034 ASHE ST
RUCKER BETTY L STUDT R503 BOYD ST
--CECIL H1620 NELSON ST
--CHRISTINE C STUDT R1305 SUNSET DR

RUCKER COLD STORAGE CO INC, Pierce C Rucker Pres Walker F Rucker V-Pres, W Horace Walker Mgr, 911 Raleigh st, Tel 275-2546

RUCKER ELIZ C CLK RUCKER COLD STGE H1005 LATHAM RD
--FRED N (WILLIE E) DELMN UNC H1712 TUSCALOOSA ST
--J C (PRINCESS D) BRUSH TRUCK SERV CITY SAN DEPT H1105 ASHEBORO ST
--JOHN D STUDT R1305 SUNSET DR
--JOHNATHAN STUDT R813 VANCE ST
--JULIUS C ROOFER DIXIE ROOFING R813 VANCE ST
--KNOX P (KATHERINE K) MGR POOL R H106 S OBERMEYER ST
--MAMIE MRS MAID OAKS MOTEL H813 VANCE ST

RUCKER MOVING & STORAGE CO
OFFICERS
PIERCE C RUCKER JR, PRESIDENT
RAY LOCKLAR, VICE-PRESIDENT
AGENTS ALLIED VAN LINES
WORLD'S LARGEST MOVER

METAL PROCESSORS, INC.
Manufacturers of
COLD HEADED PRODUCTS
PHONE 993-2181 or 993-2182
P. O. BOX 278
OLD HWY. 421 AND 66 WEST, KERNERSVILLE, N. C.
(See Page 99 Buyers' Guide)

RUCKER MOVING & STORAGE CO—CONTD
LONG DISTANCE, STATE WIDE AND LOCAL MOVING
COMPLETE STORAGE FACILITIES
FREE ESTIMATES
401 PEARSON ST
TELEPHONE 272-8191
(See Page 106 Buyers' Guide)

RUCKER OLIVER JAN WHITE HSE JANITORIAL SERV R911 ROSS AV
--PIERCE C (MARY F) PRES RUCKER COLD STGE CO H303 WENTWORTH DR
--PIERCE C JR (BRUCE C) PRES RUCKER MOVING & STORAGE H1305 SUNSET DR
--ROSA LEE MAID H913 MARTIN ST
--SYLVESTER (LOIS) EMP ARNOLD STONE CO H1007B TUSCALOOSA ST
--W VANCE JR (ELIZ S) DEPT MGR BURL INDUS H1416 DE SOTO PL
--WALKER F (REBECCA F) V-PRES RUCKER COLD STGE H309 KIMBERLY DR
--WATSON O (MARIE B) JAN BURL INDUS H911 ROSS AV

RUCKER WHOLESALE CO INC
PIERCE C RUCKER, PRESIDENT
WALKER F RUCKER, VICE-PRESIDENT
PIERCE C RUCKER JR, SECRETARY-TREASURER
THOMAS E ATKINSON, GENERAL MANAGER
BEER DISTRIBUTORS
2100 E BESSEMER AV
TELEPHONE 272-5746

RUCKER WM G (LOUISE) TECH HALL & MC CHESNEY R3712 HEATH
--WILLIE M MAID UNC
--WINONA A R724 ASHE ST
RUCKS PERCY (HARRIETT) INS AGT NATIONWIDE INS H1312 SURRY DR
--PERCY O MGR BUILDING METERIALS LIQUADATORS
RUDD AMY M MRS V-PRES-SEC CLYDE RUDD & ASSOCIATES INC R303 KIMBERLY DR
RUDD APARTMENTS 201 TATE ST
RUDD CHARLES M SPNR CONE MILLS R RT 2 BX 876 BROWNS SUMMIT N C
RUDD CLYDE & ASSOCIATES INC CLYDE W RUDD PRES-TREAS MRS AMY M RUDD V-PRES DISTRS 1400 WESTOVER TER
RUDD CLYDE W JR STUDT R303 KIMBERLY DR
--CLYDE W (AMY M) PRES-TREAS CLYDE RUDD & ASSOCIATES INC H303 KIMBERLY DR
--EVELYN C CLK WESTERN AUTO R1505 SUMMIT AV
--IRA (VIRGINIA G) SLSMN HAJOCA CORP R BURLINGTON NC
--J FRANK (EVELYN C) OVERSEER CONE MILLS H1505 SUMMIT AV
--JAMES HLPR THALHIMERS R3925 DRAKE ST
--JAMES D R2221 EMERYWOOD RD
--JAMES S (LOUISE) SLS COATES OFC SUP R RT 5
--JOE L LAB BATTLEGROUND TIRE & RECAPPING R RT 3
--LIVINGSTON L R4105 OAK GROVE AV
--MARGT STUDT R303 KIMBERLY DR
--MARY J (WID SETH G) H4105 OAK GROVE AV
--MARY P MRS FOUNTAIN MGR LANE'S REXALL R2805 N O'HENRY BLVD
--OPHELIA T MRS H1010 CRANBROOK ST
--ROBT N COUNSELOR STATE DIV OF VOCATIONAL REHAB R4113 FARMBROOK DR
--ROGERS MGR THE O'HENRY HOTEL R1411 CARDINAL PL
--RUBY T MRS TCHR PROXIMITY SCH R REIDSVILLE NC
--RUTH H1250 WESTOVER TER

LIVE BETTER ELECTRICALLY

YOU GET A *Lot* FOR A VERY *Little!*

My Services Are Many, My Wages Are Low, I'm Ready On the Instant At Your Command To Go.

DUKE POWER

CITIZENSHIP DUKE POWER SERVICE

(See Page 58 Buyers' Guide)

MOBILE HOME BROKERS, INC.
4906 High Point Rd.
(See Pages 102 and 128 Buyers' Guide)
They're Not The Best Because They're The Biggest But The Biggest Because They're The Best Will Trade For Anything of Value
Tel. 299-8930

GREENSBORO'S PRESTIGE BROADCASTING SERVICE

WBIG GREENSBORO N C CBS AFFILIATE 5000 WATTS

TELEPHONE 288-4132

(See Pages 2 and 118 Buyers' Guide)

SOUTHSIDE HARDWARE CO., INC.
COMPLETE SERVICE IN HARDWARE
FOR OVER SIXTY YEARS, A COMPLETE FARMERS' AND BUILDERS' SUPPLY SERVICE
TELEPHONE 272-2106
POWER TOOL DIVISION
515 S. ELM
TEL. 272-4549
HARDWARE
523-25 S. ELM
TEL. 272-2106
(See Page 85 Buyers' Guide)

鍾 JUNG'S
CHINESE-AMERICAN RESTAURANT
2312 E. BESSEMER AVE. PHONE 273-2714
(See Page 130 Buyers' Guide)

RUDD
--RUTH H (WID CHARLES H) H504 STIRLING ST
--S ROGERS (NINA W) RES MGR KING COTTON HOTEL H1411 CARDINAL PL
--S ROGERS JR EMP WRAY PLMB & HTG R1411 CARDINAL PL
--T FRED (FANNIE G) TRAV SLSMN H109 KENSINGTON RD
--THELMA M WAITRESS BIFF BURGER R RD 2 SUMMERFIELD N C
--WILLY L HLPR LAMB DISTG R610 HIGH ST
RUDDER LARRY R (PATRICIA O) SHT MTL WKR DICK & KIRKMAN H2904 DOVE ST
RUDDOCK SUE A EDUC DIR FIRST PRESBY CH H917 HILL ST
RUDISELL ALLENE MRS R1929 E MARKET ST
RUDISILL GLADYS W (MARIAN H) H826 WORTH ST
--LAWRENCE E JR (REBECCA M) TECH F A A H2209 ATLANTA ST
--REBECCA MRS TCHR HUNTER SCH R2209 ATLANTA ST
RUDOLPH LEVI M (MARGT F) WRPR J P STEVENS H212 ERWIN ST
RUDY'S PLACE (RUDOLPH J WOOD) RESTR 125 W LEE ST
RUE VAUGHN T (ELIZ M) SLS REP UNION STARCH & REFINING H2401 KERY DR
RUFF ARNOLD STUDT R621 ROSS AV
--CALVIN G (CATH P) STOCKMN DILLARD PAPER H621 ROSS AV
--HENRIETTA R336 W BRAGG ST
--J C EMP GLFD DAIRY CO-OP ASSN R1201 CALDWELL ST
--JERRY L (CAROLYN D) DELMN MITCHELL DIXON OFC SUP R25 BILTMORE CT
--KENNETH L SANDER ANDCO INDUSTRIES R4113 SPRINGBROOK DR
--LESSIE M MRS MAID H25 BILTMORE CT
--LINDA J SLSWN TINY TOWN TOYLAND R2101 CALDWELL ST
--SYLVIA P (WID WM) H172 W MC CULLOCH ST
RUFFALO ELIZ MRS BKPR STATE NEWS AGCY R RD 6 BOX 515

RUFFIN BRUCE (Pauline J), V-Pres-Sec Ruffin & Ruffin Realty & Construction Inc, 935 Best st, Tel 273-8641, 1425 Avalon rd, Tel 275-0198

RUFFIN CHARLES JR (Jo Ann B), Pres-Treas Ruffin & Ruffin Realty & Construction Inc, 935 Best st, Tel 273-8641, h1504 Kingston rd, Tel 272-9900

--ETHEL MAID R1501 LINDSAY ST
--JAMES SHOE SHINER LAWNDALE BARBER SHOP R623 BEST
--LAURA (WID JAMES) MAID H818 RUGBY ST
--NAOMI DIETARY WKR THE EVERGREENS R818 RUGBY ST

RUFFIN & RUFFIN REALTY & CONSTRUCTION INC Charles Ruffin Jr Pres-Treas, Bruce Ruffin V-Pres-Sec Real Estate, Building Contractors, We Submit Plans or Built To Your Specifications, 935 Best st, Tel 273-8641 Night Tels 272-9900 or 275-0198 (See Page 48 Buyers' Guide)

RUFFIN THOMAS JR (Eliz A), Asst V-Pres Wachovia Bank & Trust Co, 200 S Greene st At Sycamore st, Tel 275-0411, h2310 Danbury rd, Tel 273-5865

RUFFING IRIS R (WID JOHN T) EXEC DIR GIRL SCOUTS H1009 MEADE DR
RUFTY JOHN S (MARTHA L) ENG SOU RY H3109 MASONIC DR
RUGGIERO RUDY P (FRANCES F) SERV DEPT CRICKMORE MOBILE HOME H3202 EUCLID ST
RUIS W CHARLES (LYDIA N) INS ADJ GENL INS CO OF AM H2511 DENVER DR
RUIZ JOHN T APPR W H SULLIVAN CO R SUMMERFIELD NC
RULE AUSTEEN A MRS CAFETERIA MGR MC IVER SCH R205 TERRELL ST
--JOEL L (SHIRLEY) REPR PWR TOOL SERV R RT 1 BX 300 JAMESTOWN N C
RULE
--WM H JR (FRANCES G) REPR ELEC SERV & SLS H2905 DEXTER AV
RULEY HELEN T CONSELOR UNC
RUMBLEY SEE ALSO RUMLEY
--ALMA C KEY PUNCH OPR JEFFERSON STD LIFE INS R RD 1 SUMMERFIELD NC
--ANNIE M (WID JOE B) H1209 MARION ST
--BENJ T EMP SEARS R1207 MARION ST
--J MILTON (EDNA M) KNTR GBORO HOS H2303 OSBORNE RD
--JOE B JR (BERTHA M) FORMN PO H1207 MARION ST
RUMBLY WAYNE M MECH R W MC COLLUM CO R RD 1 JULIAN NC
RUMFELT DONALD E SLSMN CARO FRT CARRIERS R PINECROFT RD
RUMLEY SEE ALSO RUMBLEY
--ALBERT E (MYRTLE B) LM FXR CONE MILLS H906 FOUSHEE ST
--AUDREY L MRS WVR CONE MILLS R3819 YANCEYVILLE RD
--BEATRICE MRS SLSWN PRAGO-GUYES R108 CONCORD ST
--BERNARD H (HAZEL K) DRIVER SEARS H1809 GRACEWOOD DR
--BERTA L MRS CHKR FRYE & WEBSTER CLNS R906 FOUSHEE ST
--CARL W (EMILY K) SLSMN GLFD DAIRY COOPERATIVE H2303 OSBORNE RD
--CATH E R306 N SPRING ST
--CECIL A CLK SEARS R RD 3
--DAVID M (DORA A) LINEMN SBT&T H1510 LEXINGTON AV
--DELBERT R CRD HD CONE MILLS R RT 5 BOX 175-D
--DONALD W (HELEN T) FIELD ENGR BOUROUGHS CORP H2503 GLENHAVEN DR
--EZEKIEL S EMP NEWMAN MACH R RT 1 BROWN'S SUMMIT NC
--FRED L (BEATRICE A) SLSMN H108 CONCORD ST
--GARNES L (JOYCE) DIST SLS CORRESPONDENT INTERLAKE STEEL R RT 1 BROWN SUMMIT N C
--GRAYCE N TEL OPR MEYER'S H2006 BRICE ST
--GREGORY V TABULATOR OPR JEFFERSON STD LIFE INS R BOX 222 STOKESDALE N
--H PAIGE PLMB A B CHRISTOPHER PLMB R RT 1 STOKESDALE
--JAMES E (MARIE W) PLMB BENNER & FIELDS INC H3316 MARTIN AV
--JAMES E JR EMP BENNER & FIELDS R3316 MARTIN AV
--JANET R MRS STEN CRAFT INS AGCY R3809 YANCEYVILLE RD
--L G (RUTH B) OPERATIONS MGR A & N ELEC R RD 1 BX 124
--LAURA OFC SEC JEFF LIFE H105 E BESSEMER AV APT 1
--LE ROY (GAYNELLE C) PLMB BENNER & FIELDS H3314 MARTIN AV
--MARSHALL J (JANET) FIREFIGHTER CITY FIRE DEPT R3809 YANCEYVILLE RD
--PAUL E H1602 RIDGEWOOD AV
--REBECCA R FACTORY WKR METCO PRODUCTS R400 ROUTH CIR
--RICHD (RUBY H) USA R607 DEWITT ST
--RICHD E (BRENDA B) BMO CITY GENL SERVS H3432 MARTIN AV
--ROBT C (DORIS T) SHIP CLK AIR CONDITIONING R RD 1 JULIAN NC
--ROBT C (ANN) DRIVER QUALITY WHOL FLORIST R2833 YANCEYVILLE RD
--ROBT L (NANNIE O) H1015 DILLARD ST
--SANDRA OFC SEC COUNTY HOME ECONOMICS AGT R RT 3
--WM J (AUDREY L) ASST OVERSEER CONE MILLS R3819 YANCEYVILLE RD
--WM M (VIRGINIA) CARP H1200 ENGLISH ST
--WM R (NOREAN B) FORMN DEPT OF PUB WKS H3803 BAYLOR ST
RUMLSEY HELEN DICTAPHONE OPR IOWA NATL MUT INS R R 5 BOX 398

RUMMAGE E L (Ellen G; E L Rummage Construction Co) 3 miles W of Pleasant Garden on Davis Mill rd, PO Box 187 Pleasant Garden, N C, Tel 674-5571, h do

FUEL OIL — KEROSENE
FURNACES — SERVICE
Essoheat Fuel Oil
VANSTORY - MAULDIN OIL CO., Inc.
GASOLINE — MOTOR OIL
AIR CONDITIONING
836 Neal St., P.O. Box 2879
Telephone 272-2185
(See Page 70 Buyers' Guide)

FOREMOST SCREEN PRINT, INC.
An Affiliate of Fieldcrest Mills, Inc.
LATEST AND MOST MODERN TEXTILE PRINTING METHODS
(See Page 117 Buyers' Guide)
STOKESDALE, N. C.
TEL. 643-4162

• Quality Construction
HIATT HOMES INC.
• Custom Designing
If It's A Hiatt Home . . . It's Different - Professional Decorating
1814 Spring Garden St.
(See Page 46 Buyers' Guide)
Phone 273-2552

Branches
203 E. Sycamore St., Phone 274-0050
326 W. Washington St., Phone 274-3097
915 Gorrell St., Phone 274-9417
1619 Gorrell St., Phone 274-9537
1406 E. Market St., Phone 274-2821
1332 S. Elm St., Phone 274-6844
1200 Asheboro St., Phone 274-0267

"7" Convenient Locations
SHIRT SERVICE
"One of Carolinas' Oldest and Largest"
(See Page 57 Buyers' Guide)

Main Plant and Office
607 S. Elm St.
P.O. Box 4034
Tel. 272-7422

Wade's DRY CLEANING

RUMMAGE E L CONSTRUCTION CO
E L RUMMAGE, OWNER
GRADING CONTRACTORS
EXCAVATING AND GRADING
ROADS, STREETS, DRIVEWAYS
PARKING AREAS
WE BUILD DAMS, LAKES
AND CLEAR WOODLANDS
GRAVEL, CRUSHED STONE
AND SAND
PROMPT DELIVERY
FREE ESTIMATES
3 MILES W OF PLEASANT GARDEN
ON DAVIS MILL RD
PO BOX 187
PLEASANT GARDEN, N C
TELEPHONE 674-5571
(See Page C and Page 49 Buyers' Guide)

RUMMAGE GERALD BARBER GOLDEN GATE BARBER SHOP R2700 E BESSEMER AV
RUMPF ERNEST G (DOROTHY W) MACH ARROW CONSTN EQUIP H2221 EMERYWOOD RD
RUMPH CORDELLA H MRS INSTR A & T COLLEGE R WINSTON SALEM N C
RUMPLE JOSEPH D (NANCY S) INSP HOOPER-HOLMES BUR H1506 SNYDER ST
RUMSEY DONALD E (SALLY M) SLSMN GEORGIA-PACIFIC H410 MUIRS CHAPEL RD
--EUILO MRS OFC MGR GLFD DAIRY CO-OP ASSN R RD 3 BOX 157 (GLFD COL)
--GERALD R PLANT ENG UNC
--N ROY (GRACE H) ASST V-PRES CAMERON BROWN CO H1100 MONTPELIER DR
--RHODES T (SHARON) (DIXIE EMPLOYMENT AGENCIES) R REIDSVILLE NC
RUNDE RICHD E (DOROTHY D) SLSMN NATL STARCH & CHEM H2519 NETHERWOOD DR
RUNDELL HANNAH MRS ATNDT YOUNG'S NORGE VILLAGE R STACK RD
RUNDIO STEPH J (ELIZ) TCHR H1408 RUNYON DR
RUSH A MILTON (EMMA P) EMP NEWMAN MACH H621 NORTHRIDGE ST
-ANN OPR SBT&T R1004 WESTOVER TER
-ANNIE L MRS NURSE'S AIDE CONE HOSP R RD 1 BOX 64 MC LEANSVILLE NC
-BOBBY B (MARIAN B) MECH GUILFORD DAIRY CO-OP H2213 ATLANTA ST
-EUNICE F BKPR CRAVEN STEEL ERECTING H223 S LINDELL RD
-GAY LLOYD H703 S CHAPMAN ST
-IRENE P (WID WILEY) H705 5TH AV
-JAMES R621 NORTHRIDGE ST
-JAMES A (JUDITH B) CONSTN WKR H3808 CLIFTON RD
-JERRY W (ANN B) REPR SBT & T H1004 WESTOVER TER
-JIM D AGT PILOT LIFE INS R3600 BUSIC AV
-JOHN (JANE P) ATTY H309 S LINDELL RD
-JOSEPH D (NANCY K) MGR PEP BOYS H609 MOBILE ST
-LEONA M MAID H913 WILMINGTON ST APT 2
-MARIAN MRS BKPR FIRST-CITIZENS BANK & TRUST R2213 ATLANTA ST
-MARION STUDT R621 NORTHRIDGE ST
-MILTON M MACH P D OWEN MACH & PEPR SHOP R621 NORTHRIDGE ST
-NORRIS N (AURELIA H) RETD H709 ASHEBORO ST
-ODELL R RESTR R913 WILMINGTON ST APT 2
-RICHARD O MECH CUMMINGS CAROLINA DIESEL R RT 4 HIGH POINT NC
-WOODROW E CRD HD CONE MILLS R RD 1 MC LEANSVILLE NC
-WYATT P (MYRTLE G) RETD H3600 BUSIC AV
JSHING ELIJA E (MARY C) MECH TRAILMOBILE INC H3213 S HAYDEN ST
-JOHN C STUDT R3213 S HAYDEN ST
-RAY (EVA) H3020 HIGH POINT RD
-RAY PLANT WKR DUPLICON R3020 HIGH POINT RD
ISHTON SAML E (FREDA C) ENG IBM H2526 TIMBER LA
ISS BEULAH CASH PLANTATION SUPPER CLUB R HIGH POINT N C

HOLIDAY TRAVEL SERVICE INC.
COMPLETE DOMESTIC AND FOREIGN TRAVEL RESERVATIONS AND TICKETS
103 S. DAVIE ST. TEL. 275-7254
(See Page 149 Buyers' Guide)

RUSS
--CAROLYN A MRS NURSE 107 REVERE DR H107 REVERE DR
--CLYDE LAB HEATH & SON MASONRY R1413 WILLOW RD
--DONALD R (ANN K) V-PRES LOCAL 3062 COMMUNICATION WORKERS OF AM H4501 HARVARD AV
--HOMER A R1015 E BARTON ST
--IRVIN E JR (REBECCA H) CLK PO H3303 FROST PL
--TED L (CAROLYN A) SLSMN H107 REVERE DR
--WM T PLANT WKR WESTERN ELEC H1015 E BARTON ST
RUSSELL A B (MARY W) SHEET ROCK WKR W J BREWER H1107 HERN AV
--ALMA MC S (WID ROBT L) R2210 RHEIMS DR
--ARLINE T MRS OPR ENNIS BEAUTY SALON R2223 REVELLE LA
--ARTH (MARY M) RETD R858 BELLEVUE ST
--ARTH (ESSIE) CARETAKER STARMOUNT CO R REAR 3300 FRIENDLY RD
--BARBARA MACH OPR BLUE BELL H409 S EDGEWORTH ST APT 2
--BARRY T USN R915 CRANBROOK ST
--BARRY T U S N R915 DAKOTA DR
--BAXTER H (IVA M) ASST MGR RYDER TRUCK LINES H1520 WILLOMORE ST
--BERTHA BKPR DOUGLAS RAVENEL JOSEY & HARDY R2502 WOODLYN WAY
--BERTINIA STUDT R501½ EAST ST
--BESSIE F H2805 STRATFORD DR
--BLANCHE E MRS (TATE CLEANERS) R THOMASVILLE NC
--CARRIE W (WID BRUTUS) H621 WALKER AV APT 1
--CHARLES E ACCT STRAND SKEES JONES & CO R300 N HOLDEN RD
--CHARLES L (LINDA L) ENG AIDE CITY DEPT PUB WKS H800 LOWDERMILK ST
--CHARLES L CREDIT MGR PHOENIX FURN R521 JEFFERSON ST
--CHARLES R (EDITH R) LINO OPR TRADE TYPESETTERS H4629 W MARKET ST
--CHARLES R (HELEN C) MTCE SUPVR J P STEVENS H3907 RAINTREE DR
--CHARLIE L (MARGT W) MIXER CONE MILLS R513 PENRY RD
--CLARA B (WID BRYANT) H1813 ASHEBORO ST
--CLARENCE W SHIP CLK JONES BROS BAKERY R805 LEXINGTON AV
--D B DRIVER THOMPSON-ARTHUR PAVING R1218 HOMELAND AV
--DONALD W (VIRGINIA F) TCHR UNC H418 SCOTT AV
--EDDIE (ANN) H803 HOLT AV
--EDNA MRS WITH SBT&T R105½ S GREENE ST
--ELIZABETH WAITRESS BEVERLY'S BARBECUE R RD 6 BOX 505B
--ERNIE P FXR JP STEVENS & CO H2507 ASHE ST
--ETHEL HOS WKR H2701A E BESSEMER AV
--ETHEL S (WID N E) R1218 WESTRIDGE RD
--FRANK B CLK CONE MILLS R2101 WRENN ST
--FREDONIA MRS TCHR MET DAY NURSERY R905 STEPHENS ST
--GEO UTILITYMN ANDREW J SCHLOSSER & SONS R MILE RUN NC
--GEO M BKPR PEGRAM-WEST R1901 MCKNIGHT MILLS RD
--GEO S R1612 EASTWOOD AV
--H FRANKIE R2118 CYPRESS ST
--H WAY (BLANCHE E) PRNTR GBORO NEWS R THOMASVILLE NC
--HALLIE B (WID JASPER L) H2101 WRENN ST
--HARVEY L (ESTELLE B) MIXER CONE MILLS R515 PENRY RD
--HAYES C (ARLINE T) SERV MGR INTERNATIONAL HARVESTER H2223 REVELLE ST

COBLE SPORTING GOODS CO., INC.

Wholesale and Retail
Athletic Goods
Sport Trophies
Airplane Model Supplies
Engravers

119 N. Greene
DIAL 272-0912
OR
272-0344
(See Page 142 Buyers' Guide)

DODSON AUTO PARTS INC.
"New and Used Auto Parts
A Part To Fit Any Make Car
Auto Parts

BURLINGTON RD.
Rd 6 - Box 547
Hwy 70 - A East
Tels.
375-5871
Night
272-4745
(See Page 17 Buyers' Guide)

THOMPSON - ARTHUR PAVING CO., INC.
GENERAL CONTRACTING
MUNICIPAL IMPROVEMENTS - DRIVEWAYS - CONCRETE, MACADAM, BITUMINOUS PAVEMENTS
300 S. Benbow Rd., P. O. Drawer 840
Phone 274-5413

INTERLOCK SCREW AND BOLT CORPORATION
A Complete Line Of
Fastner Products To Fit Your Needs
(See Page 24 Buyers' Guide)
139 Industrial Ave.
Tel. 275-0596

HARRY D. KELLETT, Inc.
AUTHORIZED DEALERS
Dodge — Dart — Automobiles
DODGE JOB-RATED TRUCKS
(See Page 10 Buyers' Guide)
449 W. Market St.
Phone 275-9541

BROOKS LUMBER COMPANY
MILLWORK — LUMBER — BUILDING MATERIALS — ROOFING — PAINTS
GENERAL CONTRACTORS
302-308 W. LEE ST. (FIVE POINTS)
P.O. BOX 3244
TEL. 272-3193
(See Page 96 Buyers' Guide)

RUSSELL
--HELEN B MRS CLK WESTERN AUTO SUP R3907 RAINTREE DR
--HENRY (VIRGINIA) EMP DOCKERY LBR & HDW H3821 PHILLIPS PARK DR
--INDIA W (WID ROBT C) SEC-TREAS GBORO RY BURAL INS H2624 WEST CT
--J EVERETTE (LENA W) CARP CONE MILLS H2118 CYPRESS ST
--J WADE CARDER CONE MILLS R1306 VINE ST
--JAMES (CLAIRE R) MFRS AGT 114 E KEELING RD H114 E KEELING RD
--JAMES C SLSMN PIEDMONT PIE P RD 6 BOX 505B
--JAMES C (BETTY C) BATTALION CHF CITY FIRE DEPT R RD 5 BOX 135
--JAMES E DRIVER FOX CLNS & LNDRY H2202 APACHE ST APT F
--JAMES P JR EXP HNDLR REA EXP R1229 ASHEBORO ST
--JAMES P (HILDA B) PORTER R E A EXP H1229 ASHEBORO ST
--JAMES R JR DRIVER FOX LNDRY & CLNS R702 DOUGLAS ST
--JAMES R DIST MGR GBORO NEWS R RT 3 THOMASVILLE NC
--JANET A MRS OFC WKR BURL MILLS R303 W AVONDALE ST
--JEAN W MRS CLK ELEC SUP & EQUIP H1826 INDEPENDENCE RD
--JEANNE H MRS CLK WACHOVIA BANK & TRUST R2508 GLENHAVEN DR
--JEWELL W MRS TRAYWN CONE HOSP R2202 APACHE ST APT F
--JOHN OFC MGR THOMAS ELEC CONTRS R1327 SEMINOLE DR
--JOHN JR JAN UNC
--JOHN (SUE) RETD H1716 LURAY ST
--JOHN B (PEGGY T) V PRES THOMAS ELEC CONTR H3012 W CORNWALLIS DR
--JOHN E (SABINA C) ADV SLSMN GBORO NEWS R6208 FRIENDLY RD
--JOHN M (FREDONIA M) CLK PO H905 STEPHENS ST
--JOHN R (CATH D) H1309 MAPLE ST
--JOHN ROBT STAT BURL INDUS R2502 WOODLYN WAY
--JOHN W MACH OPR P LORILLARD R1306 VINE ST
--JOSIAH (MARY K) CHKR P LORILLARD CO H1625 PICHARD ST
--JUDITH B MRS R915 CRANBROOK ST
--JUDY A WIRE CLIPPER CAMS CORP R2402 SPRUCE ST
--KAY CLK-TYP MAX D BALLINGER R RD 1
--KEITH W (IRIS L) ASST SEC GATE CITY SAVINGS & LOAN ASSN R RT 7 BOX 499-J
--KENNETH W (JEAN K) ENG MOORE-GARDNER ASSOCS H3400 DANE ST
--L R R1101 E MARKET ST
--LAMBERT L BARBER SUMMIT BARBER SHOP R2118 CYPRESS ST
--LARRY H (KATHERINE A) SLSMN PUMP & TANK SHOP H1700 RAYSTON DR
--LE ROY R SLSMN H2310 APACHE ST
--LENA W MRS BEAMER CONE MILLS R2118 CYPPESS ST
--LEO (PAULINE S) ELEV OPR CONE MILLS H1213 HOMELAND AV
--LEONARD M (RAGELINE M) ASST PLANT SUPT GUILFORD DAIRY CO-OP H3803 MANOR DR
--LESTER C (NAVADA R) H1922 BRADFORD ST
--LILLIE C (WID JAMES R) H702 DOUGLAS ST
--LINDA M MRS OFC SEC CROSS SLS & ENG R800-H LOWDERMILK
--LLOYD (MARY W) ATNDT CITY CEMETERY H1309 RANDOLPH AV
--LON D JR R2805 STRATFORD DR
--LON D (LOUISE L) PHARM PLEASANT GARDEN DRUG H1900 N ELM ST
RUSSELL
--LOUISE V INSP CONE MILLS H1922 BRADFORD ST
--LOUISE W MRS DISPR BERRY COAL & OIL R3604 RHEIMS DR
--MARGT H CLK CONE MILLS
--MARGT R CLK-TYP COUNTY COURT HSE R212 N CEDAR ST
--MARGT W MRS BAKER BESSEMER ELEM SCH R513 HENRY R
--MARJORIE BKPR ADAMS COMPACT SLS & SERV R4007 ST PATRICK DR
--MARTHA C MRS NURSE W REED WOOD H2019 BLUEMONT DR
--MARTIN I (RUTH R) MACH GBORO NEWS H125 W AVONDALE ST
--MARY STOCKWN MONTALDO'S R610 MARTIN ST
--MAUDE H1422½ ARDMORE DR
--MAX (RAGELINE) SUPVR GLFD DAIRY CO-OP ASSN R3803 MANOR DR
--MAXINE M MRS CATCHER P LORILLARD CO H613 LOWDERMILK ST
--MILDRED M BTRY FLR CONE MILLS R1922 BRADFORD ST
--MYRTLE S (WID CHARLES) H805 LEXINGTON AV
--MYRTLE W MRS ASST SEC ELM STREET PHARMACY R509 WOODVALE DR
--NANCY STUDT R808 DOVER RD
--NORMA J EMP S LA ROSE INC R3400 WICHITA PL
--OLLIE L MRS PRSR JENKINS DRY CLN H1010 ARBOR DR
--PAUL L NAPPER TNDR CONE MILLS R RD 1 PELHAM NC
--PHILIP M (MARTHA W) PRES MAYO HOS H808 DOVER RD
--R M (BARBARA W) SLSMN SHIELDS INC H2200 CHELTENHAM BLVD
--R RUFTY (ARBUTUS H) MGR STANDARD BRANDS INC H260 CAMDEN RD
--RACIE R1633 SPRING GARDEN ST
--RANDA D MRS PROF A&T COL H901 DUKE ST
--RAYMOND H (CAROLYN S) SHT MTL WKR AIR-CONDITIONING CORP H4122 BERNAU AV
--ROBT J (LOUISE W) DEPT MGR BELK'S H2210 RHEIMS D
--RONNELLE A R3708 CAUSEY ST
--ROOSEVELT (BERNICE) JAN KIRKMAN & KOURY H516 MACON ST
--ROSA L (WID WM J) MAID CONE HOSP H1118 DUKE ST
--ROSCOE (CAROLYN G) EMP ONE HOUR MARTINIZING H210 GANT ST
--ROSCOE PRSR ONE HOUR MARTINIZING R500 GILLESPIE ST APT 3
--ROY A H3708 CAUSEY ST
--RUBY C COOK A&T COL R2114 RANDALL ST
--RUFUS C (MYRTLE Y) PRES-TREAS ELM STREET PHARMAC H509 WOODVALE DR
--S A JR (JOAN K) SERV MGR ALEXANDER MTRS H2001 FERNWOOD DR
--SAML M EXP HNDLR REA EXP H904 OMAHA ST
--SAML S (GRACE S) DISPR CENTRAL MTR LINES H1800 WOODMERE DR
--SANDLIN STUDT R808 DOVER RD
--SPENCER A (NELL S) LM FXR CONE MILLS H1218 HOMELAND AV
--SPENCER A JR SERV MGR ALEXANDER MTRS R2001 FERNWOOD DR
--T WAYNE (JANET A) V-PRES-SEC ELM STREET PHARMACY H303 W AVONDALE ST
RUSSELL TEMPLE C M E CHURCH PASTOR REV J T CARTER 1010 BENNETT ST
RUSSELL W ROBT (MARJORIE) MGR UNIVERSAL CIT H4007 ST PATRICK DR
--WADE J SLBR HD CONE MILLS R1306 VINE ST
--WADE P (RONNIE M) USN H1407 CYPRESS ST
--WANDA TCHR SMITH HI SCH H3112 S ELM ST
--WAZE D (CARRIE H) H310 BROADVIEW ST
--WM B FORMN THOMPSON-ARTHUR PAVING R RD 9 BOX 156
--WM C (JOYCE M) CREDIT MGR BRIDGES FURN H3812 MOSBY DR APT A
--WM R STUDT R418 SCOTT AV
--WM R (MARJORIE M) BR MGR UNIVERSAL CIT CREDIT R4007 ST PATRICK DR
--WM R (BARBARA T) ASST TO TRAFFIC MGR J P STEVENS & CO H2403 HARDIE ST
--WM T (CLARA S) EMP PET DAIRY R1309 MAPLE ST
--WILLIE E (HAZEL W) RETD H1306 VINE ST
RUSSON CURTIS LAB BONITZ INSULATION R RD 1 OAK RIDGE NC

Bob Simpson Realtor
Appraisals
S.R.A.
1506 BATTLE GROUND AV.
Tel. 273-0893
S.R.A.
(See Page 128 Buyers' Guide)

TATUM - DALTON TRANSFER CO.
STORAGE
CRATING — MOVING — MERCHANDISE HANDLING
311E. Washington St.
(See Page 152 Buyers' Guide)
Tel. 273-0537
Agents for United

LAMBETH CONSTRUCTION CO.

GRADING — WATER LINE — SEWER PIPE — DRAINAGE — CONTRACTORS

EQUIPPED WITH 2-WAY RADIO FOR BETTER SERVICE

1705 BATTLEGROUND AV. *(See Page 42 Buyers' Guide)* DIAL 273-0836

RUSTIN FURNITURE CO INC
LINTON OVERSTREET
VICE-PRESIDENT-TREASURER-MANAGER
COMPLETE HOME FURNISHINGS
323 S ELM ST
TELEPHONE 272-0187

RUSTIN SIDNEY M (HELEN H) ASST MGR RUSTIN FURN H1109 MC DOWELL DR
RUSTIN'S PARKING LOT J T BUIE MGR 320 S DAVIE ST
RUTAN ALBERT S (FANNIE M) RETD H708 CHESTNUT ST
RUTH BESSIE R MRS H606 MAYFLOWER DR
--EARL W TCHR PAGE SR HI SCH P1605 COBB ST
--JOHN M (EVELYNE S) MACH WYSONG H904 CIRCLE DR
--LUCILLE B MRS TCHR JACKSON JR HI SCH R1605 COBB ST
--WILEY (LUCILLE) TCHR CITY SCH H1605 COBB ST
--WILLIE (RUTH R) HLPR HATTAWAY'S SEED STORE H1822 LARKIN ST
RUTH'S SHOP (M RUTH KING) WOMEN'S CLO 220 S GREENE ST
RUTHERFORD WM L FORMN BLUE BELL H819 DANA PL APT A
RUTLEDGE ALEX (JEAN K) SUPVR WESTERN ELEC H3406 MADISON AV
--BILLY D FIELD WKR AUSTIN-BERRYHILL R2508 W FLORIDA ST
--EARL (OTHOLE) CONSTN WKR H2836B CAMBORNE ST
--FLOYD (JUDY) EMP WILLIAMS FURNACE H2516A HIATT ST
--JERRY W OFC & CREDIT MGR SLSMN FIRESTONE STORES
--JOHNNIE C (WID J T) H606 GRANITE ST
--JUNIE W (WID J G) SLSWN CONTESSA LTD H828 N ELM ST APT C6
--NATHL (ATLEASE) CONSTN WKR HOWARD CONSTN H2836A CAMBORNE ST
--SANDRA STUDT R3406 MADISON AV
RUTTER DAVID STUDT R2508 LANE RD
--GEO W A (MEREDITH B) H2508 LANE RD
--THOS K STUDT R2508 LANE RD
RUWE H HARRIS (MARGUERITE B) CHEM DE SOTO CHEM & COATINGS H904 WILLOWBROOK DR
--MARGUERITE C NURSE CONE HOSP R904 WILLOWBROOK DR
RUZICKA JOSEPH INC JOSEPH V RUZICKA JR V-PRES BOOKBINDERS 911 NORTHRIDGE ST
RUZICKA JOSEPH V JR (MARGT) V-PRES JOSEPH RUZICKA INC H105 HOMEWOOD AV
--JOSEPH V JR (MARGT) V-PRES JOSEPH RUZICKA INC H108 E KEMP RD
--LUCILLE V (WID J VERNON) H206 N MENDENHALL ST APT 2
RYAL BRENDA STUDT R808 W KEMP RD
--EARL E (INEZ) H808 W KEMP RD
RYALLS BETTY J MRS SLS CLK CLARKS H1413 WOODBRIAR AV
RYALS ALF A (RUTH A) MECH RYAL'S SERV H1305 ECHO ST
--ALLEN MECH KYLE'S FRIENDLY SERV R1305 ECHO ST
--DONALD L (FRANCES C) (ABLE FENCE CO) H2009 DREXEL RD
--EARL E (INEZ) V-PRES SOU LIFE INS R509 ROSEBRIAR CT
--GEO (JUDY) MECH MOODY'S LINOLEUM & TILE SHOP
--GRACE C MRS CLK INT REV SERV R RD 6 BOX 204-C
--INEZ MRS SLSWN BRIDE'S & FORMAL DRESSES R808 KEMP RD W
--J MELVIN (LOTTIE M) (MELVIN'S ESSO SERVICE) H3606 DOGWOOD DR
--J W CLK CITY FINANCE DEPT R1310 SPRY ST
--JOSEPH F (LOUISE C) FIELD AGT INT REV SERV H2401 GRACEWOOD CT
--LACY F (KAY A) AGT LIFE INS CO OF VA H2325 KERSEY ST
--LINDBERGH (PATSY M) H710 W TERRELL ST
--RACHEL C MRS (RACHEL'S BEAUTY SALON) R1808 EFLAND DR
--RICHD PNTR R3209 CHURCH ST
--RICHD S TCHR UNC H906 MOREHEAD AV
--RUTH A MRS FLDR LYNCH HOS MILLS P1305 ECHO
STUART G (NOVELLA J) V-PRES-MGR PIEDMONT PIE CO INC R KENT RD RD 2
WM A (PHYLLIS F) GENL AGT STATE LIFE & HEALTH INSURANCE CO R2804 ROLAND RD RD 7

COMMUNAL MAUSOLEUM IN

Guilford Memorial Park, Inc.

BEAUTIFUL AND COMPLETE INTERMENT SERVICE

PERPETUAL CARE

5900 HIGH POINT ROAD TEL. 299-5177

HIGH POINT, N. C. TEL. 882-1520

(See Page 30 Buyers' Guide)

RYAN A H (LONIE H) H4112 REHOBETH CHURCH RD
--ALICE J TCHR OUR LADY OF GRACE SCH H203 TATE ST APT A6
--ALICE R (WID J P) R203 TATE ST APT A6
--EDNA M CLK BURL INDUS R RD 8 BOX 762
--FLORA G (WID ROY G) H134 MC IVER ST
--GERALD D (JANE M) DRIVER SOU FOOD H1122 GREGORY ST
--GROVER C H4031 REHOBETH CHURCH RD
--HOWARD N (LOUISE S) DETECTIVE CITY POLICE DEPT H1815 OAK ST
--KENNETH CONSTN WKR R421 ARLINGTON ST
--KENNETH E UTILITY WHOLESALE FLORIST SUP R1205 PORTLAND ST
--LAWSON R R4410A TRINITY AV
--LOUISE S MRS CLK DON SMITH DRY CLN R1815 OAK
--M LOUISE R4031 REHOBETH CHURCH RD
--MARTHA BINDER COLEMAN ENVELOPE & PRINTING
--MARTHA E BINDER COLMAN PRINTING H125 LAWRENCE ST
--MINNIE W (WID JAMES J) H755 JORDAN CT
--MINNIE W MRS H1205 PORTLAND ST
--PEGGY S MRS CLK WESTERN AUTO R513 W VANDALIA
--PHYLLIS MRS OFC SEC HOWARD CONSTN
--RICHD G R755 JORDAN CT
--RICHD G CLK MOFFATT BEARINGS R2214 EMERYWOOD RD
--ROBT C (EDNA M) EMP CARO STEEL H4028 REHOBETH CHURCH RD
--ROBT T (JANET B) WIRER WESTERN ELEC H4410A TRINITY AV
--ROBT W (GLENDA) SLSMN WHOL FLORAL SUP H2214 EMERYWOOD RD
--ROGER C PRSMN SIMPSON PRNTG R513 W VANDALIA RD
--ROY H (ADELAIDE C) PRES JACKSON BEAUTY SUPPLY CO INC R5705 BROOKWOOD ST
--WALLACE C (BERNICE K) SLSMN RHODES FURN H4020 REHOBETH CHURCH RD
--WM H SLSMN KRAFT FOODS R WINSTON-SALEM NC
RYCKMAN WILLARD A (REBECCA S) POLICEMN CITY POLICE DEPT H705A PINE ST
RYDER SEE ALSO RIDER
--JOHN E ENTERTAINER H1409 MIMOSA DR

RYDER TRUCK RENTAL INC, Trucks For Rent By Hour Day, Week, Month or Long Term Contract, Survey With No Obligation, 3202 High Point rd, Tel 299-3722 (See Page 150 Buyers' Guide)

RYPINS FRED I REV (RUTH R) CONSULTANT NATL CONFERENCE OF CHRISTIANS & JEWS H613 WOODLAND DR
--RUTH R MRS MUS TCHR 613 WOODLAND DR H613 WOODLAND DR

S C M CORP, Carl M Braswell Dist Mgr, Calculating Machines, Adding Machines, Photocopy Machines, Sales, Service, Rentals, Marchant Calculators, 3121 Battleground rd, PO Box 9431, Tels 288-2787 and 288-2788

S & W CAFETERIA RICHD L R BENTZ MGR 112 E MARKET STREET
SABAT JOHN H (ELLEN G) BARBER LAWNDALE BARBER SHOP H3520 BATTLEGROUND AV
SABIN-ROBBINS PAPER CO WM AYCOCK SLS REP PAPER PRODUCTS 440 W MARKET ST
SABOT JOHN C INSTALLER SBT&T R3520 BATTLEGROUND RD
SACALES HOWARD HLPR MOSER HTG & ROOFING
SACH'S SHOE STORE INC C L MC CARN PRES MRS ELIZ A MC CARN MRS BESSIE T KNOX V-PRESTS 2178 LAWNDALE DR
SACHS EDW J (MARY H) ASST MGR GUARANTEED WATER PROOFING H1805 HUNTINGTON RD
--HAROLD (MIMI) H109 MC IVER ST APT C
--MARY H MRS (SACHS REALTY) R1805 HUNTINGTON RD
--MIMI MRS TCHR CURRY SCH R109 MC IVER ST

GREENSBORO AWNING CO.

RETAIL — MANUFACTURERS — WHOLESALE

- Aluminum Awnings
- Aluminum Storm Windows
- Jalousies
- Aluminum Storm Doors

CAPITOL

043-45 Oakmont Ave. (ORD)

Dial 275-5389

Formal Wear Shop

Sales and Rentals

120 N. Davie St.

Tel. 274-5882

Nights and Holidays Tel. 272-8469

(See Page 68 Buyers' Guide)

STARR DAVIS CO. INC.

Contractors and Distributors

HEAT and COLD INSULATION

PIPE COVERING

502 GUILFORD AVE.

TEL. 275-8431

(See Page 46 Buyers' Guide)

GATEWAY
REALTY
AND
INSURANCE
COMPANY
"The Gateway to Happiness"
Listings-Personalized
Service for YOU
NEED A NEW HOME
We Can Help You Find The Right One
528 Guilford Bldg.
301 S. Elm St.
Tels. 275-4150
Res. 272-3275
(See Page 122 (Buyers' Guide)

Binswanger
Glass Co.
Established 1872
Headquarters for Glass For Over 94 Years
Serving 15 Southern States
Auto Glass Replacement
Plate Glass
Window Glass
Mirrors
Safety Glass
Store Front Specialists
Authorized Distributors for Libbey-Owens-Ford
Air-Seal Windows
Armstrong Building Material
Largest Stock in the South
2710
Patterson
Dial
292-2930
(See Page 80 Buyers' Guide)

FORBIS and DICK FUNERAL SERVICE
"Service Above Self"
Ambulance Service
1118 N. ELM ST.
(See Page 72 Buyers' Guide)
DIAL 275-8408

Ben's Garage
Complete Repairs
(See Page 14 Buyers' Guide)
160 Personalized Service
549 S. Mendenhall St.
Dial 272-3503
Night Tel. 272-2408

SACHS REALTY (MRS MARY H SACHS) 2203 SULLIVAN ST
SACHS WENDY STUDT R109 MC IVER ST APT C
SADDLER BRENDA M STUDT R2003 BELCREST DR
--GORDON T (MARY B) PROF A&T COL H2003 BELCREST DR
--MARY B MRS TCHR BLUFORD SCH R2003 BELCREST DR
SADIE'S BEAUTY SHOP (MRS SADIE M GILMORE) 2404 CHURCH ST
SADIE'S FLORIST (MRS SADIE H BROWN) 3522 SUMMIT AV
SADLER BEN W (CAROLYN A) AGT LIFE & CASUALTY INS H4209 PRINCETON AV
--CAROLYN MRS TCHR AYCOCK JR HI SCH R4209 PRINCETON AV
--LEROY (MONTA S) SUPVR CITY TRAFFIC ENG DEPT H1303 W FLORIDA ST
--WM H JR (MARION B) CLK PO H2503 FRY ST
SAFARIAN MICHL A (HELEN S) (PENMAN PAPER PRODUCTS CO) H802 SIMPSON ST
--RICHD USAF R802 SIMPSON ST
SAFERIGHT SEE ALSO SAFRIT
--ANNIE H (WID FRANK) R1020 CRANBROOK ST
--BOBBY H (IRENE B) ASST WHSE MGR KIRKMAN & KOURY H1020 CRANBROOK ST
--FRANCES A FASHION ARTIST THALHIMERS R3621 S ELAM ST
--GLENN R WHSEMN KIRKMAN & KOURY R RD 10 BOX 373
--HENRY T (JEWELINE S) ROOFER H1038 W BARTON ST
--JESSE M (ANNIE O) MTCEMN HODGIN ROOFING & SUP H3405 OSBORNE RD
--JEWELINE S MRS CLK MERRITT DRIVE DRUG STORE R1038 W BARTON ST
--K LESTER R1631 EARL DR
--MARY S MRS MACH OPR BLUE GEM MFG R907 WATKINS ST
--NORMAN L (MARY S) FNSHR CONE MILLS H907 WATKINS ST

SAFETY ELECTRIC SERVICE (Chas R Jordan), Residential Commercial, Industrial, Electric Heat, Free Estimates Work Guaranteed, Prompt Day and Night Service, 414 E Vandalia rd, Tel Day and Night 275-5369

SAFETY TRANSIT LINES 312 W GASTON ST
SAFEWAY DRIVER TRAINING SCHOOL (CLAY T AND MRS VELASKA D RICH) AUTO 305 N CEDAR ST
SAFEWRIGHT CLARA MRS H1113 VAN WEST ST
SAFRIGHT E KELLEY H1631 EARL DR
SAFRIT SEE ALSO SAFERIGHT
--ANNE W MRS TCHR JACKSON JR HI SCH R WINSTON SALEM NC
--BANKS MLDR POMONA FDRY R HIGH POINT NC
--DELLA HSEKPR 301 N TREMONT DR
--ELIZ M MRS SPNR CONE MILLS R CEDAR FALL NC
--HERMAN G (SYBIL O) CLK PO H2510 TIMBER LA
--MARION E MRS TCHR CROFT BUS COLLEGE R REIDSVILLE N C
--SYBIL F MRS AD TAKER GBORO NEWS R2510 TIMBER LA
SAFRON JACOB L (BRAUNA J) LWYR 102 N ELM ST RM 604 H820 W BESSEMER AV
SAGE HAZEL S (WID ROY B) MACH OPR BLUE GEM H1921 OPAL DR
--RICHD DIE MKR CARO STEEL RULE DIE R OPAL DR
--RICHD B (PATRICIA C) EMP CONE MILLS H1237 TUCKER ST
SAHLBERG ROSE M TCHR R809 W BESSEMER AV
SAIN CYNTHIA K STUDT R3917 MADISON AV
--DEAN STUDT R1913 BOULEVARD ST
--HAROLD M (BETTY G) DRIVER FREDRICKSON MTR EXP H1913 BOULEVARD ST
--LLOYD D EMP GEO C BROWN & CO R2025 CEDAR FORD DR
--OTIS E (HAZEL H) SECT HD BURL INDUS H2407 SYLVAN RD
--RICHD A STUDT R3917 MADISON AV
SAIN
--TOM B (NANCY K) EXEC V-PRES BURL INDUS H3917 MADISON AV

ST ANDREW'S EPISCOPAL CHURCH, Rev Carl F Herman Pastor, Services 8:00 AM, 9:30 AM, 11:00 AM, Weekdays Thursday 10:30 AM, 2105 W Market st, Tel 275-1651

SAINT ANDREWS METHODIST CHURCH REV A G PERKINS PASTOR 3327 FREEMAN MILL RD
SAINT BENEDICT'S CATHOLIC CHURCH REV THOS F CARNEY PASTOR 435 N ELM ST
SAINT CLAIR RICHD O (MARY S) ENG WESTERN ELEC H4508 FOXCROFT RD
SAINT FRANCIS EPISCOPAL CHURCH REV PETER C ROBINSON PASTOR 3506 LAWNDALE DR
SAINT JAMES BAPTIST CHURCH REV PRINCE E GRAVES PASTOR 536 W FLORIDA ST
SAINT JAMES HOLINESS CHURCH REV MRS RUBY WOODSON PASTOR 1222 LOMBARDY ST
SAINT JAMES PRESBYTERIAN CHURCH REV JULIUS T DOUGLAS PASTOR 820 ROSS AV
SAINT JOHN WM B (CRYSTAL) MTCE DEPT GLFD DAIRY CO-OP ASSN R RD 10 BOX 832
SAINT JOHN'S HOLINESS CHURCH REV IRWIN THOMPSON PASTOR 2848 CAMBORNE ST
SAINT JOHN'S LODGE NO 12 (F&AM) 1200 E MARKET ST
SAINT JOHN'S METHODIST CHURCH REV THOS SWOFFORD JR PASTOR 1304 MERRITT DR
SAINT MARK'S HOLINESS CHURCH OF GOD 225 GILLESPIE ST
SAINT MATTHEW'S METHODIST CHURCH 601 ASHE ST
SAINT PAUL BAPTIST CHURCH 316 WALKER AV

ST PAUL FIRE AND MARINE INSURANCE CO, Chas C Wimbish Genl Agt, 917-25 Southeastern Bldg 102 N Elm, Tels 272-4174, 272-4175 and 272-4176 (See Page 91 Buyers' Guide)

SAINT PAUL INSURANCE CO GERALD M LEEPER CLAIMS MGR INS 610 SUMMIT AV
SAINT PAUL KINDERGARTEN MRS GWENDOLYN REESE DIR 1900 ONTARIO ST
SAINT PAUL METHODIST CHURCH REV CHARLES PAGE PASTOR 2900 N O'HENRY BLVD
SAINT PAUL PRESBYTERIAN CHURCH REV JERRY C MC CANN PASTOR 1900 ONTARIO ST
SAINT PETER'S UNITED CHURCH OF CHRIST 4109 PHILLIPS AV
SAINT PHILLIP'S CHURCH REV JAMES ROBERSON PASTOR 1211 ASHE ST
SAINT PIUS TENTH CHURCH REV HUGH DOLAN PASTOR 2200 N ELM ST
SAINT PIUS X CATHOLIC SCHOOL SISTERS OF CHARITY IN CHGE 2200 N ELM ST
SAINTSIGN WALDO CLK GBORO MTR R RT 4 BOX 274 THOMASVILLE NC
SAINT SING EDWIN O (BLANCHE H) H1003 GLENWOOD AV
--HAROLD J SLSMN THOMPSON DENTAL H2510 WESTBROOK ST
--JANE N TEL OPR JEFFERSON STD LIFE INS R1809 STRATHMORE DR
--MERL N (JANE N) SLSMN WRIGHT'S CLO STORE R1809 STRATHMORE DR
SAINT STEPHEN'S CONGREGATIONAL CHRISTIAN CHURCH REV FREDK A HARGETT PASTOR 1001 GORRELL ST
SALDE JOHN W H123 HUFFMAN ST
SALE BETTY A EMP S LA ROSE INC R HIGH POINT NC
--NORMA C MRS OFC SEC DUKE PWR H2706 STRATFORD DR
SALEEBY ADMA N (WID SAM) H810 WALKER AV
--JOSEPH J (MARY B) MGR MR & MRS Q BALL H3206 CONRAD ST
--MARGT A BKPR THOMAS TREE SERV H3510 PARKWOOD DR APT C
--MARY B MRS SUPVR CONE HOSP R3206 CONRAD ST
--RALPH A JR SLSMN COBLE SPORTING GOODS H116 N MENDENHALL ST
--SELMA J (WID RALPH A) MGR GATE CITY GRILL R116 N MENDENHALL ST
SALEM EDW STUDT R1604 QUAIL DR
SALEN HARRY (ROSE B) V-PRES CARO ALUMINUM PRODUCTS DISTRIBUTING CO H1604 QUAIL DR
--HARRY (ROSE) V-PRES CAROLINA ALUMINUM PRODUCTS DISTRIBUTING CO R1604 QUAIL ST

WADE'S OIL COMPANY, Inc.
• FUEL OIL • KEROSENE • GASOLINE • MOTOR OILS
P. O. Box 88, Mt. Hope Church Rd., McLeansville, N. C.
Dial 273-5703 and 274-8046
(See Page 70 Buyers' Guide)

CADILLAC
OLDSMOBILE
601 E. Bessemer Av. and Percy St.

(See Page 6 Buyers' Guide)

Sales and Service
Phone 275-9641

SALES WALTER L (LILLIAN K) BRKLYR LAMBETH CONSTN H1016 LOGAN ST

SALESPOWER INC, Temporary Help (See Manpower—Salespower Inc)

SALIOS EMMA O (WID NICK) H2910A E BESSEMER AV
SALLEY J STOKES JR (CATH) RESIDENT MGR LIBERTY MUTUAL INSURANCE CO R HIGH POINT NC
-JOHN L (MINNIE M) COOK GUILFORD COLLEGE H1702 EASTWOOD AV
SALMON SEE ALSO SOLOMON
-BESSIE L MRS CLN CONE MILLS R DANVILLE VA
-JOHN L CLK JUSTICE DRUG R RD 1 CLIMAX NC
-ODELL C AGT SECURITY LIFE INS H3517 BATTLEGROUND RD
-ODELL C JR U S A F R3517 BATTLEGROUND RD
-RANDY (BARBARA M) CLK P RT 1 BOX 198-A MC LEANSVILLE N C
-ROGER I OPR MODEL BEAUTY SHOP R407 BLANDWOOD ST
-WALTER L JR (DOROTHY L) ENG THOMPSON-ARTHUR PAVING H2211 MURRAYHILL RD
SALMONS J CARLTON (PEGGY D) SPRAYMN LE BRUN BROS H912 CHURCH ST
SALON OF BEAUTY (MRS JEAN S CASE) 823 W FLORIDA ST
SALONE DE AURORA (MRS AURORA PITTMAN) BEAUTY SHOP 1111 GRAYLAND ST
SALTER C SHEPARD (GILLIE N) (SHEP'S EAT-A-BITE) H1514 LINCOLN ST
-CHARLENE A WAITRESS GLFD DAIRY BAR R1514 LINCOLN ST
-CHARLENE A EMP GLFD DAIRY CO-OP ASSN R1514 LINCOLN ST
-JIMMY R205 E WENDOVER AV APT C
-JOSEPH Z (RUTH A) DEPT MGR BELK'S R1011 UNION ST
-PAT R1011 UNION ST
SALTERS MELVIN LAB BONITZ INSULATION R2110 ROSETTE
-THELMA MRS H779 DUNBAR CT
SALVAGE DISPOSAL CO LISTON J KIRBY REP 1900 SULLIVAN ST
SALVATION ARMY BOYS CLUB LESLIE V CATLIN EXEC DIR 840 NEAL ST

SALVATION ARMY THE, Brigadier Richard T Bergren Commanding Officer, Social Welfare, Religious Services Character Building for Boys and Girls, 518-520 S Elm st Tel 273-5572

SALVATION ARMY THE REV ALF CHENEY PASTOR 812 HAYWOOD ST
SALZMAN JOSEPH OFC MGR ALSCO INC H211 N CEDAR ST APT 29
SAM & MAX'S NEWS STAND (MAX A STEIN) 319 S ELM ST
SAMES DOROTHY J EMP BLUE GEM MFG R1401 WOODSIDE DR
-PATRICIA STUDT R1401 WOODSIDE DR
-PAUL (MAUDE M) CLN CONE MILLS H1401 WOODSIDE DR
SAMMONS DIANE N CLK CENTRAL CARO WHSES R2514 YOW RD
-HUGH L (DIANNE) SLSMN H2514 YOW RD
SAMPLE CHARLES H211 N CEDAR ST APT 15
-ELIZ C (WID ROBT E) SLSWN STRAUGHNS BOOK STORE H607 S LINDELL RD
-PEGGY F MRS TCHR ARCHER SCH R407 SPRINGFIELD RD
SAMPLER THE (IRVING AND MRS BERNICE C GOLDBERG) WOMEN'S CLO 2115 WALKER AV
SAMPLES WALTER B CLK CARO FRT CARRIERS R RT 2 SUMMERFIELD NC
SAMM E (CLAIRSE) DRIVER T&A TRUCKING R LEXINGTON NC
SAMPSON C DAVIS (WID JOHN W) R436 N DUDLEY ST
-CARLTON R (MARY P) STOCK MN VARINA BLDRS SUP H1005 ALAMANCE RD
-CHARLOTTE G MRS (CHARLOTTE'S BEAUTY SHOP) R810 DANA PL
-DOROTHY L MRS (TABULATED BOOKKEEPING & TAX SERVICE) R704 WICKER ST
-E ELIZ TCHR CITY SCH BD R506 WILLOWBROOK DR
-FENNON (ELLEN E) EMP HIGH POINT SEEDING CO H606 W FLORIDA ST
-HAROLD H (DOROTHY L) (TABULATED BOOKKEEPING & TAX SERVICE) H704 WICKER ST
-HELEN S MRS BKPR GBORO COUNTRY CLUB H3710 OAKWOOD DR
-HERMAN A (HELEN P) SOUTHEASTERN SLS REP CONE MILLS INC H2707 W MARKET ST

KEY Realty Co
REAL ESTATE
SALES—BUILDERS
APPRAISERS
1020 E. WENDOVER AVE. TEL. 275-7242
(See Page 123 Buyers' Guide)

SAMPSON
--IDA T (WID EZRA H) H512 S MENDENHALL ST
--JUDY NURSE CONE HOSP R1107 OLIVE ST APT A
--MYRTLE B MRS INSTR BENNETT COLLEGE R RT 10 BOX 584-B
--ROBT R (MYRTLE B) (SAMPSON'S PHARMACY PHARMACY) R702 CHAPP APT 9
--THOS (CHARLOTTE G) CONSTN WKR H810 DANA PL
SAMPSON'S PHARMACY (ROBT R SAMPSON) 914 GORRELL ST
SAMRA NICHOLAS H2200 W CORNWALLIS DR APT 304
SAMS ADELIA L MRS TCHR PAGE SR HI SCH R212 S EDGEWORTH ST APT 4
--ALONZO M (ROSA R) LAPPER HD CONE MILLS H1413 FAIRVIEW ST
--B D EMP WESTERN ELEC R429 W SYCAMORE ST
--CHARLES R MACH CARO LOOM REED R RD 1 BOX 191 A PLEASANT GARDEN NC
--DONALD H (HAZEL D) DRIVER FRYE & WEBSTER CLNS & LNDRY H1880 MAYFAIR AV
--DOROTHY MACH OPR BLUE GEM MFG R1401 WOODSIDE DR
--EDW EMP WESTERN ELEC R222 BLANDWOOD AV
--HARVEY V (RUTH A) AGT SOUTHLAND LIFE INS R MC LEANSVILLE N C
--JAMES C (MILDRED H) EMP COCA COLA H1310 VINE ST
--JOHN R (GLADYS H) FXR CONE MILLS H2316 MAPLE ST
--JON M (ADELIA L) TCHR SMITH HIGH SCH H212 S EDGEWORTH ST APT 4
--JOSEPH A DFR CONE MILLS R1413 FAIRVIEW
--LAWRENCE EMP GEO C BROWN & CO R814 ROCKETT ST
--MICHL STUDT R2400 HUBBARD ST
--MILDRED H MRS BTRY FLR CONE MILLS R1310 VINE ST
--NANCY J MRS CLERICAL WKR SOU LIFE INS R RT 1 BX 191-A PLEASANT GARDEN NC
--PAUL (MAUDE W) CLN CONE MILLS R1401 WOODSIDE DR
--PAUL E (JUDITH K) CARRIER P O H3410A SUMMIT AV
--RALPH E (PAULINE A) FNSHR BURL INDUS H1118 RUCKER ST
--RAYMOND F (KATHLEEN T) CLN CONE MILLS H2400 HUBBARD ST
--SHIRLEY A OFC SEC BRAME TEXTILE MACH R RT 2 SUMMERFIELD NC
--STEPH EMP TALLEY LNDRY MACH H3211 GILMORE DR
--TOMMY E (CHARITY E) PLATER DIXIE MACH & TOOL H1541 MC CORMICK ST
SAMSEL ELIZ A OPR S B T & T R2400 HARDIE ST
--STANLEY J (MAUDE C) FORMN LEWIS CONTRACTING H2400 HARDIE ST
--STANLEY J EMP F D LEWIS & SON R2400 HARDIE ST
SAMSON WILLIE (JESSIE B) LOADER OVERNITE TRANS H968 W MC CULLOCH ST
SAMUEL ALBERT F (RHODA G) INSTALLER AIR CONDITIONING CORP H2708 LILAC RD
--ANN MRS NURSE CITY BD OF EDUC
--GEO K H3510 PARKWOOD DR APT B
--HAROLD R HLPR CONE MILLS R218 S EUGENE ST
--MARGIE M OFC MGR YOUNTS-DE BOE CO H1307A WHILDEN PL
--OLLIE MRS R3004 DEXTER AV
--RHODA G NURSE COUNTY HEALTH DEPT R2708 LILAC DR
SAMUELS BRIAN T R407A FLORENCE ST
--JESSE LAB ANDREW J SCHLOSSER & SONS
SAMUELSON LEE K (GAYLE N) TRAINEE I B M H2114 MC KELVEY DR
SANBERG ELIZ N (WID CARL E JR) R511 PARK TER
SANCHEZ BOUDY JOSE LECTURER UNC
--LUIS R H1417 KINGSTON RD
--MARIA E MRS LABY TECH CONE MILLS R900 CIRCLE DR
SANCTON JOHN E (MARGT L) (SANCTON'S CLOCK SERVICE) H415 WESTDALE PL

ODELL MILL SUPPLY CO.
★
Textile and Industrial Supplies
★
300 N. Forbis St.
Tel. 272-2113
(See Page 145 Buyers' Guide)

J. D. Summers Construction Co.
General Contractor
Commercial - Industrial - Residential — Additions and Alterations
Mitchell Steel Buildings
3122 Battle Ground Rd., P.O. Box Plaza 9463
Nights 288-2851
Tels. 288-4061
(See Page 49 Buyers' Guide)

CONVENIENT
Battleground Branch
1804 Battleground Ave.
Lewis Street Branch
122 E. Lewis
Installment Loan Dept.
304 N. Elm St.

Greensboro's
FIRST UNION
NATIONAL BANK
OF NORTH CAROLINA
(See Page 20 Buyers' Guide)
NORTH CAROLINA'S FAMILY OF HOME TOWN BANKS
Greensboro Main Office - Southeastern Building
105 E. Market St., P.O. Box 3468
Dial 274-3201 (All Depts.)

BRANCHES
Summit Shopping Center Branch
926 Summit Av.
Spring Garden Branch
3101 Spring Garden
Farm Service Dept.
122 E. Lewis

HONEY DIP DOUGHNUTS

Just A Touch Of Honey

Griffin Baking Co., Inc.

3908 W. MARKET ST.
Tel. 299-2491

and 4411 W. MARKET ST.
Tel. 299-1521

(SEE PAGE 19 BUYERS' GUIDE)

MR R AND COMPANY
Complete Janitorial Service
Greensboro, N.C. Tel. 275-8150
(See Page 95 Buyers' Guide)
Winston Salem, N.C. Tel. 723-0089
1205 Fairview St.
811 W. 5th St.

Southern Life
INSURANCE COMPANY

Established 1927
Home Office: Southern Life Bldg. 330 S. Greene St., Dial 275-9681
General Agent: 338 N. Elm St., Dial 275-8593
(See Page 90 Buyers' Guide)

Hembree Builders
CUSTOM BUILT NEW HOMES
• Siding • Roofing • Storm Windows • Carports
• Porch Enclosures • Rooms
(See Page 48 Buyers' Guide)
1515 HOLBROOK ST. TEL. 273-0652

SANCTON
--JOHN R (MARGARET C) ENG STATE HWY COMN H4309 PRINCETON AV
--MARGT C MRS ACCT DEPT NEWMAN MACH R4309 PRINCETON AV
SANCTON'S CLOCK SERVICE (JOHN E SANCTON) 415 WESTDALE PL
SANDEFUR HELEN M BINDER COLEMAN ENVELOPE & PRINTING R706 HIGHLAND AV

--WM HLPR LOWE'S HDW R706 HIGHLAND AV
SANDEIFER THELMA COOK'S HLPR SWAIN'S CHARCOAL STEAK HSE
SANDER THOS E COOK HOLIDAY INN H315 W CAMEL ST APT G
SANDERFORD THELMA R829 BILBRO ST
SANDERS SEE ALSO SAUNDERS
--ADAM F (VERA H) MTCEMN GBORO COLLEGE R204 S LUTHER
--ADRIAN STUDT R2106 S BENBOW RD
--ALF B CONSTN WKR CONE MILL R602 5TH AV
--ANN M TCHR R1522 MC CONNELL RD
--CHARLES STUDT R2106 S BENBOW RD
--CHARLES L (EVANGELINE V) COOK S&W CAFETERIA H1404 DAN'S RD
--CHRISTINE P MRS MAID H849 VANCE ST
--CLEST WHSEMN OVERNITE TRANS H2013 BARKSDALE DR
--CORA MRS MAID MASONIC HOME R3200 OAKLAND AV
--DONALD R (JEAN T) AGT PRUDENTIAL LIFE INS H2002 POTOMAC DR
--DOROTHY G MRS CLK JEFFERSON STD LIFE INS R5710 FRIENDSWOOD DR
--ELIZ W H330 CUMBERLAND ST APT A
--EVANGELINE MRS MAID DRS DUNN & BARKER
--GEO L (MARY N) RETD H602 5TH AV
--GERALD E (ELAINE) SLSMN H209 W ERSKINE DR
--GLADYS S (WID EDGAR Y) H222 COLLEGE PL APT 4
--HAMPTON (HAZEL E) EMP SEARS H1417 BLUEBERRY LA
--HARRY E (HAZEL N) DEPT MGR GENL MTRS ACCEPTANCE CORP H1813 ELKHART DR
--HATTIE R (WID BUSTER E) WIRER DUNNING INDUS H703 LINDSAY ST
--HERBERT R240 W BRAGG ST
--JAMES STUDT R517 SIMPSON ST
--JEAN T OFC SEC BRAME TEXTILE MACH R2002 POTOMAC DR
--JOHN E STUDT R407 COTTAGE GROVE AV APT H
--JOHN W JR (LOUISE S) CONSULTANT KURT SALMON ASSOCS H109 FORESTDALE DR
--JULIA J TCHR CURRY SCH H3510 PARKWOOD DR APT D
--LARKIN A (PEARL C) PORTER GUILFORD BLDG H1522 MC CONNELL RD
--LAUREL K (ESTELLE) SLSMN W B SAUNDERS CO H2206 MONTCLAIR RD
--LEWIS W CONSTN WKR H210 BENNETT ST
--LOLA C MRS HALL DIR BENNETT COLLEGE R CONE HALL
--LUCILLE M (WID LARKIN L) H805 SILVER AV
--MAURICE STUDT H407 COTTAGE GROVE AV APT H
--NATHAN H (VIOLA K) INSTR A&T COL H2106 S BENBOW RD
--NATHL H JR STUDT R2106 S BENBOW RD
--NEWELL M (MARGT R) DISPR HEMINGWAY TRANSPORT H517 SIMPSON ST
--RICHD L STOCKMN COUNTY R602 5TH AV
--ROBT (EVA M) BLDR ATLAS FENCE & WINDOW H825 JOHNSTON ST
--ROBT M (MARY F) MGR SWIFT & CO H2113 ROCKY KNOLL RD
--ROBT M JR STUDT R2113 ROCKY KNOLL RD
--SADIE MRS H821 LOGAN ST

SANDERS
--SARAH M TCHR R1522 MC CONNELL RD
--THOS E COOK HOLIDAY INN SOUTH R315 W CAMEL ST
--THOS E SPNR CONE MILLS R315 W CAMPBELL APT G
--TOM (KATIE E) TRUCKER CONE MILLS H942 W MC CULLOCH ST
--VERA H H827 RUGBY ST
--WM MTCEMN GBORO COLLEGE H204 S LUTHER ST
--WM E (ELIZ S) SLSMN JOBBER WHOLESALER H1708 W MEADOWVIEW RD
--WILLIE JR DRIVER MORRISETTE PAPER R211 BAKER DR
SANDERSON GLENNIE B MRS MACH OPR BLUE GEM MFG R283 RANDLEMAN RD
--RUTH NURSE WILL-O HAVEN CONVALESCENT HOME
SANDFORD IRVING T (MARY V) (DEPENDABLE BLOW PIPE CO) H1604 VICTORY ST
--M DIANNE STUDT R2301 EMERYWOOD RD
SANDIFEN LEON COOK LIBBY HILL SEAFOOD R RT 6 BX 14
SANDIFER SIMON BRKLYR R328 CHURCH ST
--THELMA B MRS TCHR LINCOLN JR HI SCH R WARD RD RD 6 BOX 108A
SANDLIN BOBBY R (JACQUELINE H) MARKET MGR COLONIAL STORES H2318 BONAIRE LA
--CHARLES EMP AM CONTAINER CORP R524 GARRETT ST
--JEWEL MRS MACH OPR BLUE GEM MFG R SHADY LAWN TRAILER RD 5
--JOSEPH W (PATSY) PNTR BLACK CADILLAC OLDS R RT 5 BOX 571
--PATSY M MRS OFC WKR CONE MILLS R RD 5 BOX 571
--VERNON S (FLORENCE) WVR CONE MILLS R800 COLE
SANDRIDG E RAY (FRANCES N) DFR CONE MILLS R MC LEANSVILLE NC
SANDRIDGE BERNARD (JOYCE M) CLK COUNTY SURPLUS FOOD WHSE H604 5TH AV APT 1A
--ELMO C (MAE W) CONSTN WKR H1110 PARK TER
--JOHN T (PATRICIA M) MGR TRASCO BLUEPRINTS & ARCHITECTURAL SUPPLIES H3506 CLOVERDALE DR
--MARY N MRS WNDR CONE MILLS R602 5TH AV APT G
--RICHD L CLK COUNTY SURPLUS FOOD WHSE R602 5TH AV
--SANIT E (ULA M) DRIVER T&A TRUCKING R1511 MC PERSON ST
--WALKER T (LOLA W) RETD H765 CHESTNUT ST
SANDS AARON EMP CONE MILLS R RD 4 RIEDSVILLE NC
--BILL (THELMA) EMP MABLE BELL CO H214 W TERRELL
SANDS & CO W E HALL DIV MGR VENDING MACH 133 BLUE BELL RD
SANDS & CO INC J HENRY MOORE MGR GENL MDSE 300 E WASHINGTON ST
SANDS ERNEST R WEAVE RM WKR CONE MILLS R RT 5 BOX 822
--FRED S (ESTHER P) H500 OVERLOOK ST
--HAROLD S (LOIS) CLK SAUNIER-WILHEM H2007 ARMHURST CT
--HERMAN J CARP KIRKMAN & KOURY R REIDSVILLE N C
--LEONARD E PRINT WKR CONE MILLS R RT 6 REIDSVILLE N C
SANDS MOTEL (LOTHAR AND MRS ANITA WORTMAN) 3114 N O'HENRY BLVD
SANDS SARAH ASST PROF UNC H215 MC IVER ST APT A
--SHIRLEY J MRS CLK JEFFERSON STD LIFE INS R RD 6 REIDSVILLE NC
--THELMA M EMP NEW ERA CLEANERS R214 TERRILL ST
--WM E JR FNSHR CONE MILLS R214 W TERRELL ST
SANE ROY S SLSMN KRAFT FOODS R RD 4 BOX 124
SANFER B O (JANE) R406 S EUGENE ST
SANFORD BERTIE B R1537 SUMMIT AV
--CAROL J SPNR CONE MILLS R912 ENGLEWOOD ST
--DORSEY D (LOUISE H) SLSMN R H BARRINGER DISTRIBUTING H3003 DELLWOOD DR
--F L JR (RITA S) SLS MGR K C FRANKLIN CO H2100 WRENN ST
--FRANK L III (TERRY) SLS ENG K C FRANKLIN NC R12 RUNYON ST
--JIMMY A (CAROL S) EMP MODEL METAL PROD H912 ENGLEWOOD ST
--LILLIE F R1537 SUMMIT AV
--LOUISE H MRS SPNR CONE MILLS R3003 DELLWOOD AV
--MAGDALENE M (WID ROBT) R912 ENGLEWOOD ST
--NELLIE H (WID FRANK S) SLSWN THE CORNER H408 S MENDENHALL ST

Service Plus Quality
WILLIAMS STEEL COMPANY, INC.
STRUCTURAL and MISCELLANEOUS STEEL FABRICATORS
PORTABLE WELDING SERVICE
Stanley-Williams Rd. P.O. Box 3326
(See Page 143 Buyers' Guide)
CAROLINAS BRANCH AGC ASSOCIATE MEMBER
Tel. 299-04

GATE CITY PAINT CO., Inc.

PAINT and WALLPAPER HEADQUARTERS
ARTISTS' MATERIALS

110 N. Greene St. *(See Page 110 Buyers' Guide)* Tel. 273-1764

SANFORD
--REID W JR (REBA W) SLSMN STPASENBURGH LABYS H2301 EMERYWOOD RD
--VICTORIA B STUDT R3812 KIRBY DR
SANG MEL (MILDRED H) BR MGR ALSCO INC H2903 FAIRFIELD AV
SANGENITI ANTONIO (HELEN H) MECH RICHARDSON MTR H1120 HIGHLAND AV
SANITARY BARBER SHOP (JOHN W BROWN) 1404 E MARKET ST
SANSONE JOSEPH A (CORRINE D) LWYR 119 N ELM RM 306 H606 MAGNOLIA ST
SANTOMAURS JOE L FORMN Z A SNEEDEN & SONS R3521 MC AUSTON RD
SANTURE RICHD D (EDITH C) USAF H4023 DONEGAL DR
SANVELY HUGH J (CATH H) (THE CORNERS) H3806 DOGWOOD DR
SAPERO HARLAN E (SARI I) AGT AM NATL INS H3803 DOGWOOD DR
SAPP ALEX (JOAN M) BKPR WACHOVIA BANK & TRUST CO H2710 HILL-N-DALE DR
-ARMISTEAD W (DOROTHY G) (SAPP & SAPP) H1001 HOBBS RD
-ARMISTEAD W JR (ADA J) (SAPP & SAPP) H2417 BERKLEY PL

SAPP, BOWMAN & TEAGUE INC, William I Bowman Jr Pres-Treas, Charles D Teague V-Pres, Mrs Maude J Rawlins Sec, General Insurance, Adjusters, 430 Battleground av, Tels 273-5536 and 273-5537

SAPP EDWIN W STUDT R3607 DOGWOOD DR
-GEO (ANN) UPHOL MGR GLFD GALLFRIES R RD 1 BOX 245-A RANDLEMAN NC
-GEO C (PEGGY J) LATHE OPR NEWMAN MACH R RD 2 BOX 67 HIGH POINT NC
-GERALDINE S MRS DIST DIR NC PIEDMONT GIRL SCOUT COUNCIL R GUILFORD COLLEGE NC
-GLORIA J MRS HSEKPR COLISEUM MOTEL R2508 WESTBROOK ST
-ISAAC BARBER COLLEGE VILLAGE BARBER SHOP H2200 APACHE ST APT B
-ISAAC JR WEAVING DEPT CONE MILLS R2200 APACHE ST
-JESSIE M (WID OSCAR L JR) H910 COURTLAND ST
-JOAN M MRS OFC SEC READY-MIXED CONCRETE CO R2710 HILL N DALE DR
-JOHN W (DELLA L) RETD H1509 S BENBOW RD
-LAURA L MENDER KAYSER-ROTH HOSE R HIGH POINT NC
-MARION MTCEMN GLFD COL
-MINNIE L MRS KITCHEN WKR UNC H1508 WARD ST
-NEWELL W (RUTH P) BR MGR GENERAL ADJUSTMENT BUREAU INC H2008 PEMBROKE RD
-ROBT L JR (IRENE B) ASSOC EDWIN M SINK H1700 N ELM ST APT H2
SAPP & SAPP (ARMISTEAD W AND ARMISTEAD W SAPP JR) ATTORNEYS-AT-LAW, 701-705 AND 728-730 SOUTHEASTERN BLDG 102 N ELM ST, TELS 275-7206 AND 275-7207
SAPP VICTOR A (DENHOLM R) RETD H3607 DOGWOOD DR
SAPP VICTOR A JR (JOAN) DEPT MGR WACHOVIA BANK & TRUST R1518 WHILDEN PL
SAPP WILBUR L (LAURA G) SUPVR SWIFT & CO H2508 WESTBROOK ST
SAPP WM E JR PORTER INTERSTATE BAKERIES R1508 WARD ST
SAPP WM L HLPR DOLLY MADISON R1508 WARD ST

SAPPENFIELD JACK E (Rachel I), Asst Sec Home Federal Savings & Loan Association of Greensboro, 113 N Greene Tel 275-7211, h1101 Surry dr, Tel 272-5526

SARAH COVENTRY JEWELRY MRS EDNA C FAUST MGR BR 508 CHARTER PL
SARDI CARL A (JANE H) PHYS 1100 OLIVE ST H1900 LAFAYETTE AV
SARETTA'S BEAUTY SHOP (MRS SARAH B GRANT) 905 LOGAN ST
SARGINBRUSH WM EMP BESSEMER CURB MARKET H615B ARLINGTON ST
SARLES CHLOE B (WID FREDK W) STATE MGR INTER-OCEAN INSURANCE CO H208 S TREMONT DR
SARNE JOSEPH G (PATSY S) ARTIST HEGE MIDDLETON & NEAL H2012 WRIGHT AV

RUFFIN & RUFFIN

REALTY AND CONSTRUCTION, INC.

real estate 935 BEST STREET BUILDING Contractors

DIAL 273-8641 NIGHT TELS. 272-9900 or 275-0198

(See Page 48 Buyers' Guide)

SARRA LAWRENCE R (JOAN T) NATL ADV MGR GBORO NEWS R206 VANDALIA RD
SARRELL ANNIE T SEWER BLUE BELL R STOKESDALE NC
SARTEN DAISY M MRS MAID H1921 LUTHERAN ST
SARTERS MELVIN JR (CORINE) EMP BONITZ H1428 ORCHARD ST
SARTI GEO W (PATRICIA H) SLSMN CROWN CHEM H2527 FERNWOOD DR
SARTIN ANITA WAITRESS WESLEY LONG COMMUNITY HOSP COFFEE SHOP
--BESSIE G MAID TOWNE HSE MTR LODGE R315 CUMBERLAND CT
--BRENDA OFC SEC CENTRAL ENG
--BRENDA S CASH ECONOMY FOOD STORE R3611 GREENSBORO ST
--CHARLES SHINER GATE CITY SHOE SERVICE R910 WILMINGTON ST
--CLARA J (WID JOHN E) CLK A&P H3611 GREENSBORO ST
--EDNA S MRS (SARTIN'S BEAUTY SHOP) R4216 OAKLAND AV
--EVA E OPR SARTIN'S BEAUTY SHOP R ARDALE PL
--GEO H (EDNA S) BARBER KIRKMAN'S BARBER SHOP H4216 OAKLAND AV
--GEORGIANNA BKPR THE HUB H209 REVERE DR APT 63
--J W EMP SOU RY H202 BLANDWOOD AV
--JAMES (TREVA) YARNMN J P STEVENS H901 DILLARD ST
--JAMES R216 RUSSELL ST
--JOHN H (EVELYN M) WAITER S&W CAFETERIA H1817 SPENCER ST
--RAYMOND (BESSIE A) MECH MORNINGSIDE HOMES H315 CUMBERLAND ST APT E
--THOS LAB W V FULLER CONSTN R715 SERVIER ST
--WM H (ANNETTE S) H603 W FLORIDA ST
SARTIN'S BEAUTY SHOP (MRS EDNA S SARTIN) 4216 OAKLAND AV
SARTWELL WM (ANN) MECH H2808 HOLMES RD
SARUDY RICHD J (BARBARA W) SYSTEMS ANALYST JEFF LIFE H2512 SHADY LAWN DR
SARVER CLAUDE W (MARGT A) R1503 WALNUT ST
SARVIS HUGH K (BETTY G) SEC-TREAS TYSOR MOTORS INC R RD 10 BOX 711
SASLOW BARNET G (ESTHER C) PRES SASLOW'S INC H404 COUNTRY CLUB DR
--EVERETT B (ANN R) V-PRES-ADV MGR SASLOW'S INC H2024 ST ANDREWS RD

SASLOW'S INC
BARNET G SASLOW, PRESIDENT
EVERETT B SASLOW, VICE-PRESIDENT-ADVERTISING MANAGER
ROBERT V BELL, MANAGER
OVER 36 YEARS IN GREENSBORO
CREDIT JEWELERS
DIAMONDS, WATCHES
SILVERWARE, GIFTS
WATCH AND CLOCK REPAIRING
214 S ELM ST
TELEPHONE 272-1307

SASSER CARL R (ROCHELLE) MACH KAYSER-ROTH HOSE R110 EDWARD
--CLAUDE M (AGATHA S) CARP H901 W WENDOVER AV
--JIMMY D CARP DOCKERY LBR & HDW R RD6 BOX 510A
SATTENFIELD JERRY E BKBNDR JOSEPH RUZICKA INC R606 SUMMIT AV APT 1
--PATRICIA P SHIP CLK BLUE BELL R DRAPER NC
SATTERFIELD BERNARD C DEP COUNTY SHERIFF R1013 HUFFINE MILL RD
--BERNARD C (VIVIAN W) DEP COUNTY SHERIFF H1007 HUFFINE RD
--BOBBIE L MRS TEX WKR CONE MILLS H721 COMMUNITY CT

GATE CITY TIRE CO., Inc.

Specializing in

Truck and Passenger Tires

Tire Recapping
Tire Repairing
Wheel Balancing
Batteries

U.S. ROYAL TIRES

229 N. FORBIS ST.

Tel. 274-8451

(See Page 147 Buyers' Guide)

S. T. WYRICK & CO.

Office Equipment and Supplies

Complete Office Layout Service

Engraving
Printing
Rubber Stamps
Portable Typewriters

DIAL 272-4133

(See Page 108 Buyers' Guide)

K & W FLOOR & WALL SPECIALTY CO.

Everything For The Do-It-Yourself Trade

LINOLEUM
RUBBER — CARPETS
1415 BATTLEGROUND AVE.

Armstrong
FLOORS
(See Page 67 Buyers' Guide)

VINYL — ASPHALT
CEILING TILE
TEL. 274-7611

DIXIE
Car Rental Service, Inc.

Featuring
CHEVROLET
STATION WAGONS
CORVAIR
MUSTANG
GALAXIE 500
PONTIAC
TEMPEST

Free Pick-Up and Delivery

WE HONOR AMX AND DINERS CREDIT CARDS

807 Summit Av.
Tel. 275-7208

3632 Spring Garden St.
Tel. 299-9896

(SEE PAGE 17 BUYERS' GUIDE)

CAROLINA REALTY CO.

SALES - RENTALS

APPRAISALS
LEASES
PROPERTY MANAGEMENT

316 S. Eugene St.
Phones
272-5357
and
274-1334
(See Page 121 Buyers' Guide)

AAA Furniture Company
We Special Order Anything in Furniture at Very Low Prices
440 BATTLEGROUND AVE. TEL. 272-1222 — 274-874
(See Page 76 Buyers' Guide)

Harry L. Hill
LICENSE NO. 2758
General Contractor
BUILDER OF BETTER HOMES
1007 Westridge Rd.
P.O. Box 8657
Telephone 299-2215
(See Page 48 Buyers' Guide)

SATTERFIELD
--CHARLES A CARP KIRKMAN & KOURY R ASHEBORO NC
--EMERY G (ODIS B) MTCEMN BURL INDUS H608 MEMPHIS ST
--KATHLEEN OFC SEC RICE AUTO SLS H1126 VINE ST
--ODIS B MRS OFC WKR BELK'S R608 MEMPHIS ST
--OTIS M SLSMN BRINSFIELD LINCOLN MERCURY R2301 FAIRFAX RD
--SARAH M (WID LAUCHIE C) H115 W BRENTWOOD RD
SATTERWHITE LELIA G (WID TOMMIE) MAID H624 NANTUCKET ST
SATTLER MINNIE E (WID WALTER) H819 DANA PL APT D
SAUERS DOROTHY TCHR GENERAL GREEN SCH H1505 ALDERMAN DR
SAUL BARBARA MRS CLK-TYP PIEDMONT NATURAL GAS R1207 WOODNELL
--LONE F (BARBARA C) POLICEMN CITY POLICE DEPT H1207 WOODNELL ST
--MELTON CLK PO R RT 8
SAULS BENJ V CLK GBORO NEWS R1008 BLUNT ST
--CARL E JR (FLEETA S) SLSMN PET MILK H1008 BLUNT ST
--CATH L TCHR CITY BD OF EDUC H211 N CEDAR ST APT 5
--JOSEPH L JR SUPT KING-HUNTER P RD 1 KINSTON NC
--KENNETH PRSMN OFC SERV R2706 IMANUEL RD
--ROBT M SLS MGR GEORGE'S MOBILE HOMES OF GBORO R3711 HIGH POINT RD
--WILLIE G (JULIA A) MACH OPR P LORILLARD CO H4105 BELFIELD DR
SAUNDERS SEE ALSO SANDERS
--ALICE E NURSES ASST THE EVERGREENS R1027 PEARSON ST
--ANNIE P MRS MAID OAKHURST REST HOME R APACHE ST
--ARCHIE L (FAY W) CREWMN WFMY-TV H1606 SUMMIT AV
--AUSTIN O (BESSIE M) CHEM P LORILLARD CO H1506 WOODMERE DR
--BEATRICE W MRS CLK COUNTY DEPT PUB WELFARE P RT 6 BOX 188-7
--BESSIE MRS WAITRESS FRANKLIN DRUG STORE R UNION ST
--BETTY J TEL OPR NEWMAN MACH H800 HOWARD ST
--BETTYE A H828 RUGBY ST
--BILLY E (CAROL T) MACH OPR CONE MILLS H2211 JULIETTE PL
--CHARLES H ASST OVERSEER CONE MILLS R ELON COLLEGE N C
--CHARLES R FIREFIGHTER CITY FIRE DEPT R RT 8 BX 101
--CHARLIE JAN SOU MECH PRODUCTS
--CLARENCE CLK CARO HOTEL R121 W MC GEE ST
--DAVID C (IRIS) CLK AIR CONDITIONING R RD 1
--DAVID L R732 JULIAN ST
--DENNIS G (GLORIA G) WITH JEFFERSON STD LIFE INS H1829 MIMOSA DR
--DIANNA G ICER INTERSTATE BAKERIES P807 SILVER AV
--DONALD D PAN GREASER INTERSTATE BAKERIES R807 SILVER AV
--DONALD L (DIANA A) PLANT WKR DOLLY MADISON H765 JORDAN CT
--ELAINE M MRS KEY PUNCH OPR CITY ELECTRONIC DATA PROCESSING CENTER R3212 BERNAPD ST
--ELLA M MAID H115 E MC CULLOCH ST
--ELMER B (VELMA F) MACH OPR P LORILLARD CO H335 W LEE ST
--ELVA M WAITRESS THE FRENCH CLUB H221 GILLESPIE ST
--ERIC A EMP BLUE BELL R1703 W FLORIDA ST
--ETHEL W (WID ARCHIE E) SMSTRS THEATRE SUP H1222 W MARKET ST
--EVELYN D (WID WM) EMP WESTERN ELEC H2405 ROWE ST
SAUNDERS
--FAY W MRS OFC SEC COUNTY AGRL AGT R1606 SUMMIT A
--FRANCES OPR SBT&T R2820 STRATFORD DR
--FRANCES C OPR DIXIE BEDDING
--FRANCES F H3708 CLIFTON RD
--GILES T (MARY H) OILER CONE MILLS H1411 FAIRVIEW ST
--GRADY A (BESSIE P) PNTR JEFFERSON STD BLDG R603 UNION ST
--GROVER NURSE H903 W MC GEE ST
--HARLEY (SALLY R) EMP F D LEWIS & SON H1203 MOODY RD
--HAROLD D (LETHA P) CUSTOMER ENG SIMPLEX TIME RECORDER R RT 1 BOX 400
--INEZ MRS MAID H1027 PEARSON ST
--IRVING L (BECKY M) USAF H1016 W MEADOWVIEW RD
--J B R4601 TOWER DR
--JACK M EMP NEWMAN MACH R RT 2 BOX 621 MC LEANSVILLE NC
--JAMES (VELMA E) H1413 CALDWELL ST
--JAMES A (PATTY) EMP NEWMAN MACH R116 ROCKY KNOLL RD
--JENNY L MRS BINDERY WKR JOSEPH J STONE & CO R17 GLENWOOD AV
--JERRY B (ICY MAE C) SHT ROCK WKR JAMES SMITH H8 HIGHLAND AV
--JIMMY W (BETTY C) DRIVER DIXIE OVERALL SERV H18 MARION ST
--JOHN W (EVA M) LAB THOMPSON-ARTHUR PAVING H223 LEE ST APT 6
--JOHN W (FAYE E) COLOR SHOP WKR CONE MILLS R1027 PEARSON ST
--JOSEPH L DFR CONE MILLS R1001 HAYWOOD ST
--KATE C MRS BTRY FLR CONE MILLS H2112 MAPLE ST
--KATHLEEN B (WID JERRY) H1001 HAYWOOD ST
--LEE (MARGT H) FURN RMS 316 GORELL H322 GORRELL
--LETHA B MRS OPR DAURITY'S BEAUTY SALON R RT 1 B 400
--LOIS SLSWN HOME DRUG STORE R1703 FLORIDA ST
--MAMIE C (WID EUG L) H813 RUCKER ST
--MARGT A INSTR UNC
--MARGT E SPNR CONE MILLS R816 HIGHLAND AV
--MARGT H MRS (ROSE BEAUTY SALON) R322 GORRELL ST
--MARVIN E (FRANCES C) SHT MTL WKR N B EMORY ROOFING H3007 PADDINGTON ST
--MARY H310 W CAMEL ST APT D
--MAUDIE E R638 WALKER AV APT 1
--MC KINLEY STUDT R1027 PEARSON ST
--NANNIE C (WID LEVIE) MAID R1505 CUNNINGHAM ST
--NEIL A (LOIS W) SLSMN L K DODD WINDOW & SIDING H1703 W FLORIDA ST
--ODESSA MRS EMP CONE MILL H764 W FLORIDA ST
--P CARL (ELLA B) RETD H615 PERCY ST
--PEGGY J MRS CLK SOU LIFE INS R RT 8 BX 101
--RAYMOND (FRANCES) EMP PET MILK CO H2820 STRATFO DR
--RHEE W MRS BKPR WACHOVIA BANK & TRUST R3220 FIELDING PL
--RICHD STUDT R1703 W FLORIDA ST
--RICHD C (ELAINE M) ASST OFC MGR CONE MILLS H321 BERNARD ST
--RICHD R (MENTA M) SEC-TREAS R W MC COLLUM CO IN R REIDSVILLE NC
--ROBT ERECTOR ATLAS FENCE & WINDOW R825 JOHNSON
--ROBT INSTRUMENTMN CARO SURVEY & MAPPING R1724 GLENWOOD ST
--ROOSEVELT (VIRGINIA R) LAB GBORO COL H221 YORK
--SADIE R3708 CLIFTON RD
--SAML DRIVER W I ANDERSON & CO R2116 EVERETT ST
--SANDRA W MRS RADIOLOGY TECH CONE HOSP R RT 1 BO 57
--SHIRLEY P MRS OFC WKR GBORO NATL BANK R2511 BELMAR ST
--SUE T WEAVE RM WKR CONE MILLS R2214 JULIET ST
--TONI M CLK BI-RITE SUPER MKTS R1703 W FLORIDA
--WESLEY R812 HIGHLAND AV
--WM LAB CITY DEPT PUB WKS R RD 2 GIBSONVILLE NC
--WM PLANT WKR MC LEOD LEATHER & BELTG R713 HIGHLAND AV
--WM A DRIVER CHAMPION STGE & TRUCKING R803 ASHE

RUCKER MOVING & STORAGE CO.
ALLIED VAN LINES
World's Largest Mover
401 Pearson St.
(See Page 106 Buyers' Guide)
Phone 272-819

H. E. WOOLARD'S
PIEDMONT INSURANCE AGENCY, Inc.
• AUTO • FIRE • LIABILITY • HOSPITALIZATION • LIFE • BONDS • WORKMEN'S COMPENSATION
TELEPHONES 274-4278 and 274-7639 **506 N. GREENE ST.**
(See Page 93 Buyers' Guide)

SAUNDERS
--WM H (MARGT E) DFR CONE MILLS H816 HIGHLAND AV
--WM L (MILLICENT Y) DENTIST 1011 MADISON AV R3552 ONSLOWE RD
--WM R (DEBRA H) DELMN NABISCO H2110 W FLORIDA ST
SAUNIER-WILHEM CO INC JOHN T PURGASON BR MGR BR BOWLING & BILLIARD SUPS 843 WINSTON ST
SAURDY RICHD J (BARBARA) ANALYST JEFFERSON STD LIFE INS R3507 D PARKWOOD DR
SAVAGE FRANKIE STUDT R1706 RAYSTON DR
--JAMES DOCK HD LEWIS STORAGE R BINGAME ST
--LARRY G ASBESTOS WKR AMBROSE INSULATION R RT 10 LEXINGTON NC
--MAE MRS OFC SEC DE SOTO CHEM COATINGS R1706 RAYSTON DR
--MARIE NURSE CHILDREN'S HOME SOCIETY OF N C R616 FIFTH AV
--THOS F (MAE P) PRES BLDRS INC OF GREENSBORO H1706 RAYSTON DR
--WILBERT BUS BOY MAPLE HSE RESTR R919 PEARSON ST
--WM BUS BOY MAPLE HSE RESTR R919 PEARSON
SAVIN MARION D (JOHNNIE H) CLAIMS SUPVR UTICA MUT INS H3601 WILSHIRE DR
SAWYER ANN BKPR N C NATL BANK R1404 W MARKET ST
--BEULAH Y MRS WVR CONE MILLS H2409 VINE ST
--BLANCHE A NURSE COUNTY HEALTH DEPT H1002 WESTOVER TER
--CARL D (BESSIE M) H715 NORTHRIDGE ST
--EDW N (SUSAN K) FIREMN CITY FIRE DEPT H3424 SUMMIT AV APT 5
--ELMER (ANNIE L) CONSTN WKR H830 KING ST APT 2
--ELOISE L CLK INTERSTATE BAKERIES R2702 E BESSEMER AV
--JAMES W (VIRGINIA L) LAB CITY SAN DEPT H1047 E WASHINGTON ST
--JEROME CARP R520 TATE ST
--JOE ASST MR MGR PIC N PAY R129 S MENDENHALL
--JOHN W (ANN A) PHYS 609 WALTER REED DR H1231 ONSLOW DR
--JOSEPH B (PATRICIA B) SLSMN CARO OFC MACH R609 WICKER ST
--LACY R (BETTY L) COLOR MIXER CONE MILLS H1507 ELWOOD AV
--LOUISE (WID J J) H129 S MENDENHALL ST APT 2
--LUCILLE TYP JOHN I JESSUP R1831 MIMOSA DR
--MARGT R (WID WM) AIDE GBORO CEREBRAL PALSY SCH R736 GILLESPIE ST
--MILDRED MRS R432 CHURCH ST
--PLEAS M LWYR 301 S ELM ST RM 527 R3224 WILSHIRE DR
--PLEAS M LWYR 301 S ELM ST RM 527 R3224 WILSHIRE DR
--ROBT O (BEULAH R) ASST OVERSEER CONE MILLS R RD 5 BOX 183A
--ROBT R (SUSAN B) TCHR GRIMSLEY HI SCH H712 PEBBLE DR
--RODNEY E (BARBARA C) ENG CONE MILLS H1911 DARLINGTON DR
--RUFUS (JESSIE M) EMP BROWN FUNERAL HOME H844 BROAD AV
--RUTH C (WID LACEY) R1406 TUCKER ST
--S ERNEST (NAOMI M) CLK MACK'S CURB MKT H2702 E BESSEMER AV
--SPENCER CLK ABC BD R LIBERTY NC
--SUSAN MRS TCHR BROOKS SCH R712 PEBBLE DR
--THEO (GRACE B) ELEC CONTR 418 NORTHRIDGE ST H418 NORTHRIDGE ST
--THOS B (DOROTHY S) LWYR 301 S ELM ST RM 527 H411 S ELAM AV
--WALTER G (LULA M) MTCEMN A&T COLLEGE H2219 TRADE ST
--WILLARD K (IDA M) SLSMN W F FANCOURT CO R ALTAMAHAW NC
LWYERS DOUGLAS EMP F D LEWIS & SON R916 NEAL ST
GLADYS HLPR GBORO LNDRY & CLNS R1406½ HUTTINE MILL RD
MARGT Y MRS MACH OPR BLUE GEM MFG R2103 LEES CHAPEL RD
OFFER H FNSHR CONE MILLS R4719 HOLDER RD
RAMONA H MRS ELECTROLOSIS MEYER'S H304 KENSINGTON RD

Bronze Plaques Metal Letters
Serving the Nation with Identification
Andco
4620 HIGH POINT RD., P. O. BOX 3383
DIAL 299-4511
Memorial and Dedicative Plaques—Building Identification
(See Page 141 Buyers' Guide)

SAXON ARNOLD (ROSALIE W) SUPVR A J SCHNEIERSON H2540 FERNWOOD DR
--JESSE M (FAY) TECH ASST BELL TEL LABYS H3809 REPON ST
--MURRAY (PEARL S) PRODUCTION MGR A J SCHNIERESON & SONS H2603 FERNWOOD DR
SAXONY HOUSE APTS 518 S MENDENHALL ST
SAXTON CARRIE H (WID THOS) R719 BINGHAM CT
--PATRICIA P OFC SEC N C SAV & LOAN LEAGUE H1842 VILLA DR
SAYLES FREDRICA K MRS CASH BENNETT COLLEGE R2007 NEW CASTLE RD
--JAMES H (FREDRICA K) PROF BENNETT COL H2007 NEW CASTLE RD
--YVONNE STUDT R2007 NEW CASTLE RD
SAYLOR JACK B (CAROL H) SLSMN RICHD K HUNTER & CO H716 ROLLINGWOOD DR
SCALES ANDREW L (GEORGIA J) TCHR DUDLEY HI SCH H427 N DUDLEY ST
--BETTY S OPR WHITE OAK BEAUTY SHOP R620 N ELM ST
--C MATTHEW (MYRTLE A) FORMN MYERS BROS H1010 GORRELL ST
--CHARLES W (DOROTHY W) LAB PAMONA PIPE PRODUCTS H1812 SHERWOOD ST
--DONALD M USA R1704 GORDON ST
--EDNA G MRS PRSR A & T COLLEGE R RD 5 BOX 35
--FANNIE MRS NURSE L RICHARDSON MEM HOSP R RD 5 BOX 35
--FLORA F (WID GEO A) H910 WILMINGTON ST
--FLORENCE W MRS MAID H511 BENNETT ST
--FRANKLIN HLPR CONE MILLS R4805 SUMMIT AV
--GEORGIA J MRS TCHR JONES SCH R427 N DUDLEY ST
--GORDON H3405 JONAH TER
--HELEN NURSE L RICHARDSON MEM HOSP R1116 MC CONNELL RD
--IRENE MRS PRSR NEW ERA CLNS H768 POTEAT CT
--JAMES PRSR DON SMITH DRY CLN R1035 ARMSTRONG ST
--JAMES A WEAVE RM WKR CONE MILLS R REIDSVILLE N C
--JAMES P (JOYCE R) STUDT H220C N BOOKER ST
--JOE PRSR AM DRY CLNS R LEAKSVILLE NC
--JOE H RECAPPER HOLDEN TIRE & RECAPPING R RD 5 BOX 365
--JOSEPH A H218 YORK ST
--JOYCE P MRS TRAY WN CONE HOSP R1501 NEALTOWN RD
--LEROY (OLLIE D) HLPR CURTIS PACKING H305D REGAN ST
--M J (LA RUE B) SLSMN H605 MUIRS CHAPEL RD
--MAGGIE (WID GEO) H338 GORRELL ST
--MARCELLUS (EVELINE J) LAB W H SULLIVAN CO H301 EAST ST
--MARY A MRS OFC SEC BURL INDUS R519 N EDGEWORTH ST
--MARY E MAID 800 W NORTHWOOD
--MYRTLE FOOD SERVER A & T COLLEGE H420 MC ADOO AV
--ODESSA H MRS MAID BESSEMER JR HI SCH R532 FLORIDA ST
--PATRICIA O MRS CLERICAL ASST CITY BD OF EDUC R924 CIRCLE DIR
--ROBT F (PATRICIA O) ASST MGR BIG BEAR SUPER MKT H924 CIRCLE DR
--ROBT L (EDNA G) TRUCKER CONE MILLS R RD 5 BOX 35
--RUFUS W (ISABELLA) DISHWASHER KING COTTON HOTEL H921 REID ST
--SALLY MAID 2011 GRANVILLE RD
--TED (ODESSA H) H1614 WILLOW RD
--WALTER JR FCTY WKR METCO PRODUCTS
--WALTER MACH OPR DIXIE BEDDING R909 GIBSON ST
--WILL PNTR H2202 HUNTER ST
--WM LAB H1035 ARMSTRONG ST
SCANLON MICHL J (RUTH D) EMP US GOVT H2413 KERY DR

GATE CITY
Savings & Loan Assn.
(See Pages 26 and 136 Buyers' Guide)
4% Quarterly
It Pays To Save Where Savings Pay
Gate City Savings & Loan Bldg., 108 S. Greene St.
Tel. All Departments 275-9566

Jewel's Beauty Salon
Expert Hair Styling
Across From Western Electric
3707 Clifton Rd.
Phone 299-0645
(See Page 23 Buyers' Guide)

E. F. CRAVEN Co., Inc.
OUR NEW LOOK
ALLIS-CHALMERS
- Bulldozers
- Crawler Tractors
- Tractor Shovels
- Tractor Loaders
- Motor Scrapers

Factory Parts and Service
Dial 273-5521
(See Page 38 Buyers' Guide)
515 S. Eugene St.

BRADY FLOORING COMPANY
TILE — WOOD
NEW — RESURFACE
Residential
Industrial
Commercial
1548 Willomore St.
Tel. 273-0035
(See Page 47 Buyers' Guide)

GUILFORD COUNTY'S "HOST FROM COAST TO COAST"
2 LOCATIONS
U. S. Hwy. 29 N. at 16th St., Greensboro
U. S. Hwy. 29-70 at 220 S. Greensboro
Holiday Inn
Air Conditioned Rooms with TV and Radio
Restaurants — Swimming Pool
(See Page 103 Buyers' Guide)

OWNBEY Rental SERVICE
PARTY SUPPLIES—HOSPITAL SUPPLIES
GUEST AND BABY NEEDS—MISCELLANEOUS
811 BATTLEGROUND AVE. TEL. 274-4653—RES. 275-4995
(See Page 129 Buyers' Guide)

SCANTLING ANN MRS OFC SEC LINCOLN ST JR HI SCH R1415 PERKINS ST
--JOHNNY D (ANN D) JAN P LORILLARD CO H1415 PERKINS ST
--SAML H (ROSA J) LAB CITY STREET DEPT H2208 NELSON ST
SCARBERRY VIRGIL L (EDITH L) SERVMN CONTAINER CORP H616 ARLINGTON ST
SCARBORO BENNY (SYLVIA T) ASST MGR ROSES STORES R921 CHERRY ST

SCARBORO ERNEST M, V-Pres-Sec, Home Federal Savings & Loan Association of Greensboro, 113 N Greene st, Tel 275-7211, h1317 Fairmont st, Tel 272-3693

--JOHN W (NELLIE W) SUPVR DUKE POWER R5610 BUDDINGWOOD DR
--NELLIE DICTAPHONE OPR IOWA NATL MUT INS R5610 BUDDING WOOD DR
SCARBOROUGH A M JR (MARY) CONSTN WKR H2532 FERNWOOD DR
--ALBERT M (RUTH W) LWYR VETS ADMN H1350 W LAKE DRIVE
--CARA-MIA H508 FOREST ST APT 1
--CHARLES MECH COCHMAN'S GARAGE
--CLARA R MPS TCHR SMITH SR HI SCH R607 CATALINA DR
--DIANNE STUDT R2906 SPRING GARDEN ST
--JACK F (M RUTH B) PIPEFTR MINNEAPOLIS HONEYWELL H2906 SPRING GARDEN ST
--JENNY E WEAVING RM WKR CONE MILLS R513 N CEDAR ST
--JOHN F (AGNES T) RETD H2010 WRIGHT AV
--JOSEPHINE BKPR W H SULLIVAN CO R111 EDWARDIA DR
--MADELINE T (WID HARRY K) R3900 WALKER AV
--MARIE R MRS BTRY FLR CONE MILLS R513 N CEDAR ST
--MARVIN L (MARIE R) WVR CONE MILLS H513 N CEDAR ST
--MARY R MRS NURSE CONE HOSP R2906 SPRING GARDEN
--MELVIN B (KATHLEEN K) MGR GRAY & CREECH INC R WINSTON SALEM N C
SCARBOROUGH REALTY & INSURANCE CO (WM A SCARBOROUGH) 128 W SYCAMORE ST RM 208
SCARBOROUGH ROBT F (JOYCE M) US COAST GUARD H3306 SANDBURG DR
--RUTH TCHR GRIMSLEY SR HI SCH R1350 W LAKE DRIVE
--WM A (SCARBOROUGH REALTY & INS) R1350 W LAKE DRIVE
--WM S (CLARA R) TCHR KISER JR HI SCH H607 CATALINA DR
SCARCE J RICHD (JANE B) (HICKORY FARM STORE) H1608 QUAIL DR
--NELLIE S INSP BLUE BELL R4007 HALIFAX
SCARLETT CALVIN C RTEMN SANDS & CO R HAW RIVER NC
SCARLETTE DIANA E BKBNDR JOSEPH RUZICKA INC R RD 2 SUMMERFIELD NC
--GLADYS H CLK F H A R RT 2 SUMMERFIELD NC
--HERBERT H LAB BRAME TEXTILE MACH R RD 1 SUMMERFIELD NC
--JAMES J BUS MGR BENNETT COL H912 DILLARD ST APT 7
--PORTIA B TCHR DAVID CALDWELL SCH H409 HIGH ST
--WM E (DOROTHY) MECH NORTH STATE CHEVROLET R RD 5 BOX 235
SCEARCE ALBERT P (FANNIE P) OFR CONE MILLS H1412 WALNUT ST
--BARBARA B (WID RAY) OPR SBT & T R1404 CYPRESS ST
--FANNIE P MRS SPNR CONE MILLS R1412 WALNUT ST
--HERMAN L (VIVIAN C) MECH GBORO MTR H2105 EMERYWOOD RD
--LONNIE W (LOIS) BODYMN KING-ZANE MTRS R RT 1 MC LEANSVILLE NC
--RUBY H MPS ASSORTMENTS DEPT BLUE BELL H717 JORDAN CT
SCELY HATTIE H (WID WILL) H822 PASADENA ST

SCHAEFER SEE ALSO SCHAEFFER SCHAFER SCHAFFER SHAEFFER SHAFER AND SHAFFER
--DORIS J STUDT R813 MONTPELIER DR
--JACOB R (RUTH L) RETD H813 MONTPELIER DR
--JOAN S STUDT R813 MONTPELIER DR
--K SCOTT (KATHRYN K) STUDT H112 ODELL PL APT 2
--RUTH L MRS COUNSELOR YOUNG'S NORGE VILLAGE NO 2 R813 MONTPELIER DR
SCHAEFFER FLORENCE L TCHR UNC H203 TATE ST APT A6
--JOSEPHINE P PLACEMENT OFCR UNC H304 ASHLAND DR APT D
SCHAFER JOHN R (EILEEN C) SUPVR CITY PARKS & RECREATION DEPT H312 ROBBINS ST
SCHAFFER LEONARD I (CHRISTINE M) ENG WESTERN ELEC H527 WOODVALE DR
SCHAFIELD GUS S (LENA H) (TASTY COFFEE SHOP) H351(BATTLEGROUND AV
SCHALL JAMES H (YVONNE W) ADV SLSMN GBORO NEWS R3 SPRINGFIELD RD (GUIL COL)
SCHAMOTULSKI CHARLES W H919 S ELM ST
--MOSES PNTR J C WESTMORELAND CONTR R919 S ELM ST
SCHANCK NELLIE L MAID HOLIDAY INN R631 ARLINGTON
SCHANK DAVID W (RENA H) GLAZIER BINSWANGER GLASS R1724 WILLOW RD
--MARCELLUS (NELLIE L) H631 ARLINGTON ST

SCHECTER MARGT N (WID RALPH W) EXEC SEC COUNTY BOARD OF ELECTIONS H614 S MENDENHALL ST
--ROGER STUDT R614 S MENDENHALL ST
SCHEER CARL (MARSHA K) (FORMAN & ZUCKERMAN & SCHEER) H3005 NEW HANOVER DR
--MINETTE F (WID ROBT J) PRES STANDARD MTGE H3108 NORTHAMPTON DR
SCHEIB EARL AUTO PAINTING ROBT C KOVATCH MGR 611 ELM ST
SCHEIBLING NORMAN J (BARBARA S) ASSOC JEFF LIFE H1710 BROOKCLIFF DR
SCHELL BRAXTON (ANN K) (SMITH MOORE SMITH SCHELL HUNTER) H2200 CARLISLE RD
SCHENCK ALEX F (LAURIE) EXEC V-PRES RICHARDSON FOUNDATION R1710 GRANVILLE RD
--ALEX F (LAURA) PRES SMITH RICHARDSON FOUNDATION H1710 GRANVILLE RD

SCHENCK & CO, David Schenck CPCU Pres, Robert M Ke Associate, General Insurance, Automobile, Fire, Casua 1025 Homeland av, PO Box 6086, Tels 272-2175 and 27 2176 (See Page 92 Buyers' Guide)

SCHENCK DAVID (Doris B), Pres Schenck & Co, Special Representative Provident Mutual Life Insurance Co, h1916 Granville rd, Tel 274-2048

--DODSON R STUDT R812 COUNTRY CLUB DR
--DORIS B MRS SEC SCHENCK & CO R1916 GRANVILLE RD

SCHENCK EDMUND H (Susan F), Associate Mitchell-Fry Insurance Agency Inc, 311 Jefferson Standard Bldg 101 Elm st, Tel 275-1316, h535 Woodland dr, Tel 272-5967

SCHENCK J SIMPSON JR (Marguerite H), Member Mitche Fry Insurance Agency Inc, 311 Jefferson Standard Bldg 101 N Elm st, Tel 275-1316, h912 Dover rd, Tel 272-1

--JAMES S III (ANITA C) SLSMN HICKORY THROWING H2306 PRINCESS ANN ST
--JOHN R (JEN) SLSMN CONTAINER CORP OF AM H1223 BUCKINGHAM RD
--MARGT STUDT R812 COUNTRY CLUB DR
--MARGT A (WID PAUL W) H1800 N ELM ST APT B1
--MARGUERITE H MRS (TWICE AROUND SHOP) R912 DOVER RD
--MARTHA D (WID L VIRGIL) H1614 WEST END PL
--PAUL W JR (VIRGINIA S) (PAUL W SCHENCK AGENCY) H812 COUNTRY CLUB DR

SCHENCK PAUL W AGENCY (Paul W Schenck Jr CLU), C eral Agents Provident Mutual Life Insurance Co, 1025 Homeland av, Tels 273-8271 and 273-8272 (See Page 9 Buyers' Guide)

SCHENCK WELDON R1710 GRANVILLE RD
SCHENK EDW STUDT R1104 BUCKINGHAM RD
--EDW A H219 W AVONDALE ST
--EDW S SEC-TREAS CAROLINA BLOWER CORP H1104 BUCKINGHAM RD

HIGGINS CYCLE SHOP
QUALITY SCHWINN CHICAGO

Expert BICYCLE REPAIRS
Lock and Key Service
Lawn Mower Sales
1214 Spring Garden St.
TEL. 273-9774
(See Page 24 Buyers' Guide)

(See Page 92 Buyers' Guide)
Established 1912
SCHENCK & CO.
FIRE — CASUALTY — AUTO
1025 HOMELAND AVE.
DAVID SCHENCK, C.P.C.U.
P.O. BOX 6086
INSURANC
TELS. 272-2175, 272-217

TALLEY ELECTRIC CO., Inc.
ELECTRIC HEATING • ELECTRIC CONTRACTORS • AIR CONDITIONING
COMMERCIAL — RESIDENTIAL
1109 Battleground Ave. (See Page 59 Buyers' Guide) Phone 274-1531

SCHENK
--LOTTIE M (WID JOHN L) H307 BLANDWOOD AV APT 5
--LUCILLE L MRS OFC SEC MTR CARRIERS TRAFFIC ASSN R1501 NEW GARDEN RD
--MARJORIE G MRS OFC SEC BLUE BELL H3315 WILSHIRE DR
--OTTO C (BETTY H) AREA ENG BURL INDUS H1202 BUCKINGHAM RD
--RICHARD A (CECELIA S) DRIVER HELMS MTR EXP H3202 W FLORIDA ST
--SYDNOR A OFC MGR O'HENRY LEASING H542 OVERLOOK ST
SCHER HAROLD (PAULINE F) SLSMN LEED'S FURNITURE & APPLIANCE H4210 STARMOUNT DR
--LINDA E STUDT R4210 STARMOUNT DR
SCHIFFER GEO F (GEORGANNA T) SLS REP H2407 RUNNING BROOK DR
--JACK G (MARGT C) SLSMN H1403 TWAIN RD
SCHIFFMAN APARTMENTS 308 S SPRING ST
SCHIFFMAN ARNOLD A (CAMILLE B) CHAIRMN OF BD SCHIFFMAN'S R3521 ONSLOW RD
--ARNOLD A JR (MADELINE H) PRES SCHIFFMAN'S H704 NOTTINGHAM DR
--CAMILLE B MRS V-PRES SCHIFFMAN'S R3521 ONSLOW RD
--HARRY B SEC SCHIFFMAN'S R3521 ONSLOW RD
SCHIFFMAN L D SALES & SERVICE (LAZARUS D SCHIFFMAN) PHOTOG EQUIP 128 E WASHINGTON ST
SCHIFFMAN LAZARUS D (L D SCHIFFMAN SLS & SERV)
--MORRIS DEPT MGR SCHIFFMAN'S R111 W WASHINGTON AV
SCHIFFMAN REALTY (MRS RUTH Y BESCHERER) 108½ W MARKET ST

SCHIFFMAN'S, Arnold A Schiffman Jr Pres, Mrs Camille B Schiffman V-Pres, Harry B Schiffman Sec, Mrs Hattie L Pickett Treas Certified Gemologist, Registered Jewelers 225 S Elm st, Tel 272-5146

SCHILHAN FRANK (LOUISE P) H1408 WOODSIDE DR
SCHILLER DANL (JEAN R) SEC-TREAS THALHIMERS R RICHMOND VA
SCHILTZ DAVID B STUDT R1510 W MARKET ST
--DOUGLAS D (ALICE B) V-PRES-TREAS HIGHWAY TRUCKING H1510 W MARKET ST
SCHLAY HELEN (WID J H) H306 N MENDENHALL ST APT 2
SCHLIPP JOYCE P OFC SEC BURL INDUS R2701 SHADY LAWN DR
-WM H (JOYCE P) DELMN OWNBEY RENTAL SERV H2701 SHADY LAWN DR
SCHLOSS HAROLD N (HELEN W) WITH LUDALE INC H1217 ONSLOW DR
-LEWIS STUDT R1217 ONSLOW DR
SCHLOSSER ANDREW J & SONS (ANDREW J JR & WM J SCHLOSSER) WHOL MEAT 2830 S ELM ST
SCHLOSSER ANDREW J JR (ANGELINE P) (ANDREW J SCHLOSSER & SONS) R104 TATUM PL
-ANGELINE P MRS NURSE FRANCIS X BERRY R104 TATUM PL
-CATH D MRS SUPVR WESLEY LONG HOSP H2512 LAFAYETTE AV
-E STEVE STUDT R516 W CORNWALLIS DR
-EMIL S (NETTIE B) ASST DEPT MGR J P STEVENS & CO H516 W CORNWALLIS DR
-I V CLK ABC BD R510 PRESCOTT ST
-LINDA STUDT R108 E BRENTWOOD RD
-MICHL A STUDT R108 E BRENTWOOD RD
-NORMAN L (ADELE S) DEPT MGR CHARLES PFIZER & CO H2222 LYNETTE DR
-RICHD L R1016 CAROLINA ST
-SADIE S (WID EMIL W) H1016 CAROLINA ST
-SUSIE L (WID IGNATIUS V) H510 PRESCOTT ST
-WM J JR STUDT R108 E BRENTWOOD RD
-WM J (RACHEL W) (ANDREW J SCHLOSSER & SONS) H108 E BRENTWOOD RD
SCHMIDT SEE ALSO SMITH
-BERNARD S INSTR BENNETT COLLEGE R807 RANKIN PL
-CHARLES R (NANCY B) POLICEMN CITY POLICE DEPT H707 NORTHRIDGE ST
-CLIFF P STUDT R3707 NORMANDY RD
-MARGT M MRS CLK US INT REV SERV R309 S CHAPMAN ST
-PAUL E JR (LAURA M) MGR SPECIALTY DISTRIBUTION H3707 NORMANDY RD
-SHARON STUDT R3707 NORMANDY RD

A. W. HIGGINS
FURNITURE CO., INC.
Since 1924
COMPLETE HOME FURNISHERS
Nationally Advertised Lines
McCONNELL ROAD TEL. 272-1974
(See Page 77 Buyers' Guide)

SCHMIERER JOHN P (REBA R) PARTSMGR INDUSTRIAL TRUCK SLS & SERV H2504 WESTMORELAND DR
SCHNABEL AUDREY MRS TCHR SMITH SR HI SCH R319 MEADOWBROOK TER
--PAUL F JR (AUDREY G) EXEC V-PRES THE DATA CENTER INC H319 MEADOWBROOK TER
--WM W STUDT R319 MEADOWBROOK TER
SCHNEIDER SEE ALSO SNIDER AND SNYDER
--ESTA B STUDT R2508 FRY ST
--FLORENCE F MRS TREAS FINE HOME SUPPLY INC R2508 FRY
--MILTON (FLORENCE F) V-PRES FINE HOME SUPPLY CO H2508 FRY ST
--ROBT P (ELIZ K) ENG WESTERN ELEC H3501 DOGWOOD DR
--SPENCER R STUDT H211 N CEDAR ST APT 41
--WM A (ELIZ M) ENG WESTERN ELEC H606 LONGVIEW ST
SCHNEIDERMAN KENNETH (JOAN S) MGR MIDAS MUFFLER SHOP H703B W WENDOVER AV
SCHNEIDMILLER LORRAINE F SLSWN PAUL ROSE STORE R5001 KENVIEW RD
SCHNELL ADELAIDE ASST LIBRN GLFD COL
SCHODFIELD VICTORIA G STUDT R713 SUMMIT AV
SCHOEBEL FRED J (KATH E) GEMOLOGIST SCHIFFMAN'S H4211 WHIPPOORWILL DR
--KATH OPR SBT&T R4211 WHIPPOORWILL DR
SCHOENBERGER WM E CONTR H1104 KINDLEY ST
SCHOFIELD ARTH C H309 ISABEL ST APT 4
--GUS (LENA M) (TASTY COFFEE SHOP) H863 S ELM ST
--JOHN D REV (EVA L) PASTOR PALM ST CONGREGATIONAL CHRISTINA CH H212 W CORNWALLIS DR
--LENA M MRS (TASTY COFFEE SHOP) R863 S ELM ST
--WESLEY G SLSMN R863 S ELM ST
--ZEKE M (FRANCES C) DRIVER SLSMN H705 MOREHEAD AV JIM STATON DISTR
SCHOLAR JEAN M MRS H603 N WEST GREENWAY ST
SCHOLL REBECCA S MRS CLK US SOCIAL SECURITY ADMN R2020 ASHLEY DR
--WILLIE B (REBECCA S) SLSMN SINGER CO H2020 ASHLEY DR
SCHOLZ MARGE SLS COORDINATOR WFMY-TV H1104 MAGNOLIA ST APT 8
SCHONEWITZ BILLY L (LORRAINE) CLK BESSEMER CURB MKT R6601 FRIENDLY RD
SCHOOLFIELD BEATRICE L MRS OFC SEC BEAMON BLDG SPECIALTIES R1806 EFLAND DR
--CARL L (CLEO W) ACCT WESTERN ELEC H713 SUMMIT AV APT 2
--CHARLES A (DOROTHY L) CREWMN WFMY R2014 MC KNIGHT RD
--CHARLES E MECH AIR CONDITIONING R RD 5
--CHRISTINE D MRS SPARE HD CONE MILLS R GIBSONVILLE NC
--ED L (LOLA P) RETD H1801 TWAIN RD
--EUG K (LILLIAN S) MACH WYSONG & MILES H1709 TEXTILE DR
--J EVERETTE (PATSY S) MECH GALLOWAY BUICK H1928 WOODSIDE DR
--JACK M (MARY M) SERVMN DUKE PWR H1701 TWAIN RD
--JOHN R (BEATRICE L) CLK PO H1806 EFLAND DR
--KATE W MRS SPLR CONE MILLS R2509 CAMPBELL ST
--LINDA G STUDT R1806 EFLAND DR
--LOLA P MARKER THALHIMERS R1801 TWAIN RD
--MARY B STEN UNC R111 OAK CT
--NORMAN L (VIRGINIA) SLSMN NORTH STATE CHEVROLET R RD 1 MC LEANSVILLE NC
--PATSY S MRS BKPR ELEC SUP & EQUIP R1928 WOODSIDE DR
--PAUL W (BETTY) TREEMN SOU WEBBING H1620 GLENRIDGE RD
--R W (JANICE S) H610 JOLSON ST

DOWNTOWN
203-211 South Elm
TELEPHONE (ALL STORES)
274-4661
(See Page 52 Buyers' Guide)
Thalhimers
THE FASHION STORES
SHOPPING CENTERS
Friendly Shopping Center
and
Summit Shopping Center

Starmount Company
3900 STARMOUNT DR.
Developers of
STARMOUNT FOREST
HAMILTON LAKES
HAMILTON FOREST
FRIENDLY ACRES
GREEN VALLEY
FOREST VALLEY
GUILFORD HILLS
GARDEN HOMES
"Better Living" in Starmount Properties"
Phone 299-2800
(See Page 120 Buyers' Guide)

Greensboro's Complete Outfitters for Men and Boys Since 1890
Vanstory CLOTHING COMPANY
Jefferson Standard Bldg., 107-109 N Elm St.
Tel. 275-2807
(See Page 32 Buyers' Guide)

IF IT'S
PRINTING
YOU NEED
SEE
DEAL
PRINTING
CO., INC.
John L. Yow, Sr.
Mgr.
DIAL
273-3152
616-618
S. Elm St.
(See Page 116
Buyers' Guide)

PEGRAM-WEST, INC.
CUSTOM WOODWORK - BUILDING MATERIALS - READY MADE PRE-FINISHED KITCHENS
405 E. Meadowview Rd.
(South Elm Street at Tobacco Warehouse)
Tels. 273-6958, 273-6959 and 273-69
(See Page 27 Buyers' Guid

Holsum
BREAD CAKE
(See Page 19 Buyers' Guide)

SCHOOLFIELD
--S ARTH (THELMA F) TEX WKR CONE MILLS R1307 11TH
--SADIE J (WID JOSEPH D) H111 OAK CT
--THELMA F MRS SPLR CONE MILLS R1307 11TH
--THEO J (KATE W) FXR CONE MILLS H2509 CAMPBELL ST
--VIRGINIA L MRS SPLR CONE MILLS R RT 1 BOX 230 MC LEANSVILLE NC
--WM G (VASSIE M) CLK CONE MILLS R RD 5 BOX 182
SCHOONMAN M LEONARD CHAIRMN OF BD MED PLASTICS CORP OF AM R QUAKER HILL CT
--RICHD J PRES-TREAS MED PLASTICS CORP OF AM R3102 SUMMIT AV APT E
SCHOONOVER KATE L (WID ROBT A) R2107 LAFAYETTE AV
SCHORR NAOMI S MRS TEL OPR W U TELEG R2103 AUTUMN DR
--THOS P (NAOMI S) FORMN CONTAINER CORP OF AM H2103 AUTUMN DR
SCHRADER ANNE H NURSE CONE HOSP R3503 LAWNDALE DR
SCHRECK JOHN T (MABEL M) CHEM ENG AMP INC H2707 LAFAYETTE AV
SCHREIBER SIDNEY (ROSELLE S) H2229 FRIENDLY RD
SCHRIVER ALICE TCHR UNC H815 RANKIN PL APT 3
SCHROEDER BARKLEY (MARION S) ASSOC INVESTORS DIVERSIFIED SERVS H3107 PEEBLES DR
--JOHN J (GAYLE G) PERSONELL DIR BURL INDUS H1914 GRACEWOOD DR
--JUEL P (DOROTHY C) TCHR U N C H1606 EFLAND DR
--MARGT G GRADER SWIFT & CO R RD 10
SCHROPSHIRE CLAUDE SLSMN CARO R WLDG SUPS
SCHRUM J LOUIS (KATHRYNE C) BR CHF US INT REV SERV H1507 MIMOSA DR
SCHUBERT FRED K STUDT R809 S LINDELL RD
--FRITZ K (JUANITA H) WLDR GENL MTRS H809 S LINDELL RD
--MARGT STUDT R3403 NORMANDY RD
--RICHD A SLSMN HIGGINS CYCLE SHOP R809 S LINDELL RD
SCHUG ANDREW B (SUE) OPR LEON'S BEAUTY SALON H2511 CELESTE DR
--ANDREW B OPR LEON'S BEAUTY SALON R2311 CELESTE AV
--PAULINE C MRS RECPT LEON'S BEAUTY SALON R2511 CELESTE DR
SCHUL NORMAN W (MARIANNE) ASST PROF UNC H2320 REGENCY DR
SCHULER MARY T OFC CLK ELKS CLUB R130 WEST GREEN CT
SCHULTE CARROLL G (SHIRLEY I) SUPVR AM PARCEL SERV H4103 SACRAMENTO DR
SCHULTHEISS GERALD W (RUBY C) ACCT STRAND SKEES JONES & CO H2307 ALBRIGHT DR
SCHULTZ ALTHEA H MRS OFC SEC INT REV SERV R4704 HARDINDALE DR
--CHARLES T H201 RAY ST
--FREDK J (DONNA H) RESEARCH CHEM P LORILLARD CO H815 PLUMMER DR
--MARY L (WID GEO D) ANALYST J P STEVENS & CO H7 BRANCH CT
--WM C (ALTHEA H) SLSMN HARDIN OIL H635 MUIRS CHAPEL RD
SCHUMAKER DAVID R ATNDT SHULER SHELL SERV R2111 CHELTENHAM BLVD
--JUDITH E OFC SEC BLUE BELL R2111 CHELTENHAM BLVD
--RICHD STUDT R2111 CHELTENHAM BLVD
--RICHD W (ELLEN W) (FLORIDA BAKERY) H2111 CHELTENHAM BLVD
--WM L SLS MGR FLA BAKERY R2111 CHELTENHAM BLVD
SCHUMAN KENNETH STUDT R2813 DULAIRE DR
SCHUMM MARYANNE M GRADUATE ASST UNC
SCHUSTER FREDK C (MADELINE B) V-PRES-GENL MGR CARO BY-PRODUCTS H4605 FARRAR DR
SCHWABENTON LEX A VENEERS H1017 LATHAM RD
SCHWALBE E R ASST PRES NEWMAN MACH H1017 LATHAM
SCHWAPPACHER JAMES WHSEMN NEW DIXIE LINES R905 E GRAYLAND ST
SCHWARTZ ANN S MRS TCHR IRVING PK SCH R302 W GREENWAY ST S
--ARTH R (MARTHA R) PRES ARTHUR'S FINE SHOES H1 N ELM ST APT 1205
--DAVID M (ANNE A) ACCT STRAND SKEES JONES & CO H205 REVERE DR APT 45
--DE ETTE H (WID HARRY R) H3625 HOLT'S CHAPEL RD
--HARRY M SLSMN DAVIDSON SUPPLY R3625 HOLT'S CHA RD
--SIDNEY (RACHEL M) PRES PLASTICO INC H3803 KIRB DR
--STEVEN S MGR PLASTICO INC R3803 KIRBY DR
--WM C (ANN M) SLS MGR INTERSTATE BAKERIES H302 WEST GREENWAY ST
SCHWARZ EILEEN H (WID CLEMENT C) SLSWN BELK'S H WALKER AV APT 30
--JOHN (BLANCHE B) PNTR INTERSTATE PAINT H710 WALKER AV APT 3
--MARIANNE B OFC SEC BURL INDUS R516 HILLWOOD CT
--ROBT M (MARIANNE B) SLS MGR SOU FOOD SERV H51 HILLWOOD CT
SCHWARZE CLELLIE M MRS TCHR LINDLEY JR HI SCH R NORTHFIELD ST
SCHWEISTRIS J ERIC III STUDT R1819 ROLLING RD
--JOHN E (LAZETTE T) V-PRES GIN-ETTE'S INC H181 ROLLING RD
--LAZETTE T MRS PRES-TREAS GIN-ETTE'S INC R1819 ROLLING RD
SCHWEIZER DONALD STUDT R903 DOVER RD
SCHWEIZER DONALD C (JEAN E), OBSTETRICS AND GYN COLOGY, 1024 PROFESSIONAL VILLAGE, TEL 274-1 H903 DOVER RD, TEL 274-0421
--TRUDY STUDT R903 DOVER RD
SCHWITZ MAE (WID SAML B) H2806 DELLWOOD DR
SCISM LOUISE R (WID EVERETT T) H1813 ASHEBORO S
--RALPH B (HORTENCE S) RETD H2313 KIRKPATRICK PL
--RALPH B (SUSAN N) RETD H200 REVERE DR APT 2
SCOGGIN JOHNNY A (YVONNE) DRIVER CENTRAL MTR LI H2505 CELESTE DR
--MARVIN G (JO ANN H) APPELLATE CONFEREE INT RE SERV H2512 CELESTE DR
--NATHAN (INA C) H1510 GROVE ST
--YVONNE S MRS (YVONNE'S BEAUTY SALON) R2505 CELESTE DR
SCOGGINS BETTY C MRS BTRY FLR CONE MILLS R MC LEANSVILLE NC
--BILLY J SUPVR CONE MILLS F RD 1 MC LEANSVILLE
--CAROLYN L TELLER HOME FED SAV & LOAN R3840 OVERLAND HGTS DR
--EDW A (PAULINE L) MACH OPR CONE MILLS R RD 1 SUMMERFIELD NC
--EFFIE M MRS MACH OPR BLUE GEM MFG R RD 3 (GLF COL)
--HARRY L (SHIRLEY W) MGR TOMPKINS MTR LINES H2 PHOEBE DR
--JUDITH A STUDT R3706 PERSHING CT
--RALPH P (MABEL) SLSMN PET MILK R206 FRANKLIN
--W CARL (GLADYS B) HSEKPR CONE HOSP H3706 PERS CT
--WM R (CAROLYN L) SLSMN DIXIE YARN TREADING H3 OVERLAND HTS APT 1

SCORCA RALPH (Gayle L), Agt Nationwide Insurance C Life, Fire, Auto, Mutual Funds, Commercial Fire, a Supporting Lines, 112 Woodward Bldg 153 Bishop st, 274-9743, h621 Memphis st, Tel 273-8474

SCOTCH WASH (WM R JOHNSON) 4508B W MARKET ST
SCOTT ALMOND S (GIRTHA) CLN FORDHAM'S CLNS & LAUNDERERS H1307 BUFF ST
--ALTON B (ESTHER J) V-PRES HARRIS-SCOTT PAINT H1400 WOODBRIAR AV
--ALVIN H (LEANNER D) FNSHR CONE MILLS H1715 MC KNIGHT MILL RD
--ANN OPR SBT&T R2818 SHADY LAWN DR
--ANNA W (WID JOHN) MAID H108 MARSHALL ST
--ANNIE F H612 BURBANK ST
--ANNIE T MRS WVR CONE MILLS H1213 GORDON ST
SCOTT APARTMENTS THE 318 ASHEBORO ST

for Economical Transportation
CHEVROLET
Over29 Years Service
TRADERS CHEVROLET CO., INC.
SALES AND SERVICE
GENUINE CHEVROLET PARTS AND ACCESSORIES
215-217 E. Market St. (See Page 12 Buyers' Guide) Tels. 272-2146 — 272-2

STARR ELECTRIC CO., Inc.
ELECTRICAL CONTRACTORS and ENGINEERS
(See Page 61 Buyers' Guide)
1421 Battleground Ave.
Dial 275-4544

SCOTT ARNOLD C (ALENE C) PNTR DOUGLAS CONTR H1708 BOONE ST
--ARTH F JR (KATH H) WITH CAPITAL BLDRS H1028 WILLOWBROOK DR
--BARBARA W MRS TYP JEFFERSON STD LIFE INS R204 FOREST RD
--BAXTER C DRFTSMN BURL INDUS R RD 3 BOX 355
--BECKY OPR MADISON AV BEAUTY SALON R MARTIN AV
--BEN T (ULAH M) (SCOTT'S SHELL SERVICE) H2502 FREEMAN MILL RD
--BENJ H (EMMA B) PRES FOSTER-CAVINESS CO INC H3222 YANCEYVILLE RD
--BESSIE MRS COOK WESLEY LONG HOSP R1200 BELLEVUE ST
--BESSIE E H1513 SUMMIT AV
--BETTY STUDT R2608 BEECHWOOD ST
--BOYD C (EVELYN M) LAB CITY DEPT SANITATION H2005 STAMEY ST
--BROADUS A (MARY C) MECH BURL INDUS H2725 ROBIN HOOD DR
--C G (JUANITA) EXTERMINATOR SOU PEST CONTROL R BURLINGTON N C
--CECIL D (BILLIE M) CLERK PO H705 WILLORA ST
--CECIL F JR (NORA A) CLK PO H4212 PRINCETON AV
--CECIL F (GPACE V) ASST OVERSEER CONE MILLS H422 SPICEWOOD DR
--CHARLENE R R2204 PASCHAL ST
--CHARLES P (ANN P) (SCOTT REALTY CO) H1706 LIBERTY DR
--CHARLES A STUDT H1208 S OBERMEYER ST
--CICERO S (MILDRED G) BARBER BISHOP BLOCK BARBER SHOP H2818 SPRINGWOOD DR
--CLAUDE C REV (MARGT H) H2001 MC CONNELL RD
--CLENNIE W TMPKR THOMPSON ARTH PAVING R3209 CONRAD ST
--CLINT B (OPAL K) (GLENWOOD BARBER SHOP) H1544 LOVETT ST
--COLLIN INSTR PRICE SCH R BOX 206 REIDVILLE NC
--COLON (ANNIE) H1864 MERPITT DR
--DAISY C MRS ASST SUPVR CONE HOSP R1108 DUKE ST
--DAVID L (GAYE J) SUPVR CONE MILLS R214 PINEBURR RD
--DEAN EMP GEO C BROWN & CO R705 WILLARA ST
--DELLA R309 PISGAH CHURCH RD
--DENVER A PKR SHAMRICK CORP R2312 LARKSPUR DR
--DON E JR (DOROTHY) V-PRES-SEC ATSCO HOS MILLS R BURLINGTON N C
--DON J ADMN SUP TECH STATE NATL GUARD ARMORY R1509 E RITTERS LAKE RD
--DORIS LOOPER KAYSER-ROTH HOSE R814 ROBB CT
--DWIGHT (EUNICE) MACH OWEN MACH H1213 W NORTHWOOD ST
--EDNA R MRS CATCHER P LORILLARD CO H812 HOMELAND AV
--EDW A (IRENE G) ASST SEC-TREAS GENERAL MINERALS CO H224 S TREMONT DR
--EDW C REV (LOLA S) (SCOTT'S REST HOME) H1908 MERRITT DR
--ELIZ C MRS BKPR BLDRS SUP & TILE R2608 BEECHWOOD ST
--ELIZ M MRS (PIEDMONT JWLRS) R2626 STRATFORD DR
--ELIZ W ASST WYSONG & MILES R3705 MANOR DR APT B
--EULA OPR SBT&T R P O BOX 263
--FLOSSIE M SPINNING DEPT CONE MILLS R224B BIRMINGHAM ST
--FLOYD R (MAGGIE R) ATNDT SPRINKLE SERV STA H1600 BEAUFORT CT
--FRANCES D COOK MADE RITE SANDWICH R1310 ANDOVER AV
--FRANCES T (WID EDWIN H) H402 E LAKE DRIVE
--FRANK J (HELEN L) MGR CREDIT BUREAU OF GBORO H507 N HOLDEN RD
--FRED C (LOTTIE W) BARBER BURGESS BARBER SHOP H2026 PINE BLUFF ST
--FRED W (RACHEL S) UNDWRTR JEFF STD LIFE INS H3307 PINEDALE RD
--GEOFFREY E FIREFIGHTER CITY FIRE DEPT R1108 DUKE ST
--GEORGIA C SHIP CLK BLUE BELL R1708 BOONE ST
--GLADYS O MRS CLK WALTON'S SHOE SHOP R804 DANA PL
--GLENDA G MRS SEC WISE HOMES R RD 10 BOX 235

The National Cash Register Co.
Accounting and Bookkeeping Machines
Cash Registers — Adding Machines
Sales DIAL 274-8414 Service
116 E. MARKET ST.
(See Page 2 Buyers' Guide)

SCOTT
--GRACE V MRS MACH OPR CONE MILLS R422 SPICEWOOD DR
--GRACE W MRS H3705 MANOR DR APT B
--GRADY W JR STUDT R701 S LINDELL RD
--GRADY W (LOUISE G) PRES ASPDEN ASSOCIATES INC H701 S LINDELL RD
--GUY L JR (ANN T) CONTROLLER FOREMOST SCREEN PRINT H2805 LENOIR DR
--GWENDOLYN R TCHR PS H707 LAW ST
--HAROLD A (HELENA V) EMP P LORILLARD CO H301 W CAMEL ST
--HAZEL M MRS NURSES AIDE CONE HOSP R1700 BALL ST
--HELENA V MRS SLSWN PHOENIX FURN R301 W CAMEL ST
--HENRY A SANITARIAN COUNTY HEALTH DEPT R HIGH POINT NC
--HENRY J H820 AUSTIN ST
--HENRY N (PATRICIA S) OFC WKR OVERNITE TRANSPORTATION R1841 WILLORA ST
--HOBERT (ELIZ E) FURN WKR LE BRUM BROS H919 W LEE ST
--HOLLY A EMP POMONA PIPE PRODUCTS R5500 W MARKET ST
--HOWARD L (MAMIE S) RETD H511 GUILFORD AV
--IDA F H309 PISGAH CHURCH RD
--IDELLA G (WID E R) MAID H1030 ASHE ST
--IRENE G MRS MUS TCHR 224 S TREMONT DR H224 S TREMONT DR
SCOTT J W & CO INC T MOODY STROUD JR PRES-TREAS GRADY E COSPER SEC WHOL DRY GDS 113 W WASHINGTON AV
SCOTT JACK E (GENEVA C) CLK STOP & SHOP H1615 W LEE ST
--JACK E JR SHIP CLK BURL INDUS R1615 W LEE ST
--JAMES D STUDT H1003 ARBOR DR APT 10
--JAMES E CEMENT WKR BONITZ INSULATION R906 GIBSON ST
--JAMES F (JUDY) DRIVER NEW DIXIE LINES H2219 VEASLEY ST
--JAMES G (ANN) MTCEMN A T & T H908 PARK AV
--JAMES R (FLOSSIE M) EMP SEARS H224B BINGHAM ST
--JAMES W (ALTA D) PRES DIXIE MACHINE & TOOL CO H411 WESTDALE PL
--JEAN F MRS TCHR BESSEMER ELEM SCH R2312 LARKSPUR DR
--JEANNE S (WID J L) R2909 SHADY LAWN DR
--JERRY B SLS DEPT CONTAINER CORP OF AM R804 DANA PL
--JERRY W (MARY L) ATNDT PATTERSON ST GULF SERV H1803 HALCYON ST
--JOHN A (SADIE R) DRIVER MEYER'S H1510 PERKINS ST
--JOHN A (JACQUELINE S) (SCOTT'S JEWELERS) H2221 VALLEY PARK DR
--JOHN A JR CLK JUSTICE DRUG R2221 VALLEY PARK DR
--JOHN D (FRANCES D) RETD H1310 ANDOVER AV
--JOHN E (DAISY C) TIREMN CENTRAL MTR LINES H1108 DUKE ST
--JOHN G (STEPHANIE) REP HORNBLOWER & WEEKS HEMPHILL NOYES R CHARLOTTE NC
--JOHN J (RUTH S) ENG BRAME TEX MACH H624 SCOTT AV
--JOSEPH JR LAB BONITZ INSULATION R S ASHE ST
--JOSEPH WHSEMN S ATLANTIC BONDED WHSE R1018 E WASHINGTON ST
--JOSEPH F (THERESA C) COMPOSITOR JOSEPH J STONE & CO H1551 LOVETT ST
--JOSEPH R (AVIS G) AGT INT REV SERV H3923 KIPLING DR
--JUANITA T (WID ALF B) H3201 MADISON AV
--JUDY B FNSHR CONE MILLS R2219 VEASLEY ST
--JULIA A R911 HAYWOOD ST
--LALA F MRS SPARE HD CONE MILLS R3625 IRWIN AV

PHIPPS Hardware Co., Inc.
215 N. ELM
CHINA, GIFT and GOURMET SHOP
TEL. 272-5831
HARDWARE, ELECTRICAL APPLIANCES
TEL. 272-0179
SPORTING GOODS
DEPARTMENT BASEMENT
TEL. 273-4447
MARINE DEPARTMENT
BOATS JOHNSON MOTORS MARINE HARDWARE BOAT TRAILERS
2601 S. ELM
Phone 275-8589
(See Page 84 Buyers' Guide)

N. C. MONROE CONSTRUCTION CO., Inc.
GENERAL CONTRACTOR
2710 Martinsville Rd., P.O. Box Drawer 359
Dial 288-1030
See Page 44 Buyers' Guide

DIXISTEEL BUILDINGS
(Forever Beautiful)
Commercial — Industrial — Institutional
Suitable for most every need, for further Information, Tel. 288-1030
N.C. Monroe Construction Co., Inc.
(See Page 144 Buyers' Guide)

Mobil

PAINT STORE

MOBIL FINISHES COMPANY, INC.

★ PAINTS

WALL-PAPER

PAINTERS' SUPPLIES

★

1117 E. WENDOVER AVENUE

Phone 273-8295

(See Page 111 Buyers' Guide)

Mobil

UNITED TIRE SALES

Fisk Tires — Recapping — Wheel Alignment and Balancing

903-905 West Lee St. (See Page 146 Buyers' Guide) Phone 275-9633

SOUTHERN CONVERTING CO., Inc.

SCRAP IRON AND METALS DEALERS

5800 HIGH POINT RD. P. O. BOX 20301

(See Page 137 Buyers' Guide)

Office Phone 299-4213, Yard Phone 299-4101

SCOTT
--LARRY T DYE DEPT CONE MILLS R RT 2 SUMMERFIELD N C
--LAUREN STUDT R423 CRESTLAND AV
--LEANNER D MRS INSP CONE MILLS R1715 MC KNIGHT MILL RD
--LENWOOD C (JEAN M) STUDT H1003 ARBOR DR APT 8
--LILLIAN CASH PIEDMONT DRIVE IN THEATRE R RT 8
--LINDA A MRS CLK FIRST UNION NATL BANK R4120 ROMAINE ST
--LINDA T OFC SEC DIXIE EMPLOYMENT AGCY R812 HOMELAND AV
--LISTON MIXER OPR BONITZ INSULATION R906 GIBSON ST
--LOKEEL F MRS (SCOTT'S BEAUTY SALON) R1509 E RITTERS LAKE RD
--LOLA C MRS LABY ASST CONE MILLS R RD 2
--LOLA S MRS (SCOTT'S REST HOME) R1908 MERRITT DR
--LOUVENIA S (WID KENNETH) R906 GIBSON ST
--LUCIAN F (ETHEL C) UTILITY DEPT KAYSER-ROTH HOSE R806 HOWARD ST
--LUCILLE K OFC WKR H2206 O'BRIEN ST
--LULA R321 E LEE ST
--LYLE D (LALA F) WVR CONE MILLS H911 HAYWOOD ST
--MADELINE S MRS CO-ORDINATOR SLATEE FOOD SERV R207 N RIDGEWAY DR
--MARGT H MRS DRSMKR 2001 MC CONNELL RD H2001 MC CONNELL RD
--MARION C STUDT R1310 ANDOVER AV
--MARTHA E MRS H903 W FLORIDA ST
--MARY D STUDT R634 UNIVERSITY DR
--MARY L (WID FRED M) MACH OPR VICK CHEM H1920 FREEMAN MILL RD
--MARY T MRS SPNR CONE MILLS H1226 FAIRVIEW ST
--MAUDE MRS OPR JONES FUR SERV R2106 MC KNIGHT MILL RD
--MILDRED MRS SLSWN THALHIMERS R2818 SPRINGWOOD DR
--MINNIE D (WID ROY T) RETD MEYER'S H530 S AYCOCK ST
--MOSSIE E RETD R1609 MORTON ST
--NANCY STUDT R2608 BEECHWOOD ST
--NANCY H (WID ELMER M) H404 MAYFLOWER DR
--NEAL H (PAULINE W) SERVMN PRICE APPLIANCE & FURN R RT 8 BOX 184
--NELL M MRS CLK COUNTY DEPT PUB WELFARE P HIGH POINT NC
--NORA MRS HLPR OLD MASTER CABT
--NORMA R (WID WM) PRSR BLUE BELL H2708 GRIMSLEY ST
--OLIVER D SHOP FORMN ELKINS TIRE R JAMESTOWN N C
--ORA B TCHR GUILFORD COUNTY SCH R1609 MORTON ST
--PATTERSON A (RUBY B) CLK SEARS H1300 BUFF ST
--PHILLIP EMP GEO C BROWN CO P705 WILLORA ST
--PHILLIP D H110 S MENDENHALL ST APT 6
--POLLY COUNTERWN FOX CLNS & LNDRY R RD 3 BOX 353
--PURCELL WVR CONE MILLS R3900 YANCEYVILLE RD
--RAELLA F MRS BUNDLER CONE MILLS R1402 VINE ST (PROX)
--RAIFORD C MRS ARCHT 423 CRESTLAND AV H423 CRESTLAND AV

SCOTT REALTY CO (Charles P Scott), Sales and Property Management Realtor Multiple Listing Service, 111 Stafford pl, Tel 272-6171 (See Page 128 Buyers' Guide)

SCOTT RICHD A BUYER MONTALDO'S R907 N ELAM AV
--RICHD L (ELLEN B) RETD H1701 FRIENDLY RD
--ROBT M (CORA S) COLLR BERRY COAL & OIL H216 FLORENCE ST
--ROBT M (BARBARA W) INTERVIEWER & CO-ORDINATOR SEARS H2914 STRATFORD DR
--ROELLA F MRS BUNDLER CONE MILLS R1402 VINE ST
--ROENA J TRAYWN CONE HOSP R300 REGAN ST
SCOTT
--ROLAND E (OCHO P) CAPTAIN CITY FIRE DEPT H1410 PORTLAND ST
--RONALD F (RAIFORD C) DIR CITY PLANNING DEPT H423 CRESTLAND AV
--RONALD S (MARY F) H783 W FLORIDA ST
--ROSA B (WID SAML D) H807 SCOTT AV
--RUBY W OFC SEC BURL INDUS R2705 STRATFORD DR
--RUTH H BOARDING HOUSE 1503 SPRING GARDEN ST H150 SPRING GARDEN ST
--SADIE SEWER BLUE BELL R RD 1 GUILFORD COLLEGE N
--SALLY M WEAVING DEPT CONE MILLS R3900 YANCEYVILL RD
--SAM C (ELIZ M) (PIEDMONT JEWELERS) H2626 STRATFORD DR
--SAML (PEGGY J) CLK ATKINSON'S QUICK STOP H2419 CHARLOTTE ST
--SAML D JR (ELIZ C) ENG THOMPSON-ARTHUR PAVING H2608 BEECHWOOD ST

SCOTT SEED CO INC, Clyde D O'Ferrell Pres, James L O'Ferrell V-Pres-Treas, Iris Ruth O'Ferrell Sec "Seed men Since 1903" Everything For The Lawn and Garden Two Locations With Ample Free Parking, Friendly Shopping Center, Tel 299-5676, Suburban Store Golden Gate Shopping Center, 2202 Golden Gate dr, Tel 275-723

SCOTT SEED CO INC C D O'FERRELL PRES.J L O'FERRELL V-PRES TREAS.IRIS R O'FERRELL SEC 3106 NORTHLIN ST
SCOTT SHARON E STUDT R411 WESTDALE PL
--SHELDON R101 BELLEMEADE ST
--SIDNEY (HAZEL G) PLMB H1700 BALL ST
--SIDNEY L HLPR W H SULLIVAN CO R3900 YANCEYVILLE RD
--T WAYNE EMP WESTERN ELEC R2123 PINECROFT RD
--THOMAS USMC R701 S LINDELL RD
--THOS C (GLADYS O) POLISHER TEX LOOM REED H804 DANA PL
--THOS C (MAUDE F) MECH CARC BLOWER H2204 PASCHAL ST
--THOS E (PEARL H) WHSEMN STRIETMANN BISCUIT H821 BROAD AV
--THYRA J MRS MAID H624 ASHE ST
--TILLMAN (RENA B) EMP GUILFORD FDRY H921 BARON WALK ST
--W MICHL H4120 ROMAINE ST
--WALDO A JAN DOWNTOWN DIV GLFD COL R RD 3 BOX 353
--WALTER W (RUBY W) WLDR J P STEVENS & CO H2705 STRATFORD DR
--WM A (WILLIE M) ATNDT SMYRE SERV STA H1830 MUNCE LA
--WM A SERVMN DU PONT R3201 MADISON AV
--WM D (ELEANOR K) PERSONNEL MGR VICK MFG DIV RICHARDSON-MERRILL INC H1507 LAFAYETTE CT
--WM H (WILLIE M) LAB SMYRE SUNSET SERV H1830 MUNCEY LA
--WM R JR (ESTELLE S) SERVMN DUKE PWR H3511 THOMPSON ST
--WM RIII MACH OPR NEWMAN MACH SHOP R3511 THOMPSON ST
--WILMA MACH OPR BLUE BELL R903 W FLORIDA ST
SCOTT'S JEWELERS (JOHN A SCOTT) REPRS 1706 SPRING GARDEN ST
SCOTT'S REST HOME (REV EDW C AND MRS LOLA S SCOTT) 1908 MERRITT DR
SCOTTS BEAUTY SALON SCOTT'S BEAUTY SALON 2908D LIBERTY RD
SCOTTY'S CHILDREN'S SHOP (NEIL AND MRS DOLLY L MC GILL) CLO 2154 LAWNDALE DR
SCOVILL MANUFACTURING CO JOHN F ENSMINGER DIST SLS MGR FASTENERS 1108 E WENDOVER AV
SCOVILLE JOHN P (DIANNE R) ENG FACTORY INS ASSN H2803 DELLWOOD DR
SCRIPTURAL PRESS THE (ERNEST A MURRAY) PRNTRS 3903 HEWITT ST

SCRUGGS FLORIST (Mrs Lillian D and Robt R Scruggs) "Where Price Sells and Quality Tells" Potted Plants, C Flowers, Wedding Decorations, Corsages, Funeral Designs, Artificial Arrangements and Materials, 2158 Law dale dr, Tels 273-8230 and 275-0127, Night Tel 674-236 (See Page 68 Buyers' Guide)

LAMBETH CONSTRUCTION CO.

GRADING — WATER LINE — SEWER PIPE — DRAINAGE — CONTRACTORS

EQUIPPED WITH 2-WAY RADIO FOR BETTER SERVICE

1705 BATTLEGROUND AV. (See Page 42 Buyers' Guide) DIAL 273-0836

DOWNTOWN STORE
101-11 S. ELM COR. MARKET ST.
TEL. 275-0461

BELK'S

(See Page 51 Buyers' Guide)

SUBURBAN STORE
FRIENDLY SHOPPING CENTER
616 FRIENDLY CENTER RD.
TEL. 292-0960

SCRUGGS GARY G STUDT R908 FAIRMONT ST
--JAMES L H901 MAGNOLIA ST
--JOSEPH W (LILLIAN G) (JOE'S FURN HSE) H908 FAIRMONT ST
--LARRY W (FAYE F) EXTERMINATOR SOU PEST CONTROL R HIGH POINT N C
--LILLIAN D MRS (SCRUGGS FLORIST) R RD 10 BOX 367
--NETTIE V CLK FRANKLIN DRUG STORE H336 BELLEMEADE ST APT 305
--ROBT R (MARTHA E) (SCRUGGS FLORIST) P103 KIRK RD
SCURLOCK DAVID C (HARRIET P) INSTALLER WM MACK FACTORIES H1913 INDEPENDENCE RD
--FRED P (ESTHER T) DISH WASHER PAGE HI SCH H1709 10TH ST
--JULIA S MRS FORWN INTERSTATE BAKERIES H3900 WALKER AV
--LENA B FURN RMS 801 PARK AV H801 PARK AV
--ODELL O RETD H3421 SUMMIT AV
SEABERG ALVIN E (SOFIA N) SLSMN JONES BROS BAKERY H1813 JOYCE ST
--SOFIA N MRS BKPR BIG BEAR SUPER MKT R1813 JOYCE ST
SEABERRY ELLIS (ELLA H) H405 BEST ST
--JAMES WAITER GBORO COUNTRY CLUB R405 BEST ST
SEABOARD FINANCE CO OF GREENSBORO LAWRENCE E BUSH JR MGR 207 W MARKET ST
SEABOLT DALLAS H (VERA M) CARRIER P O H2205 TEXTILE DR
--EMMA P (WID CLAUDE) RETD R207 LYNBROOK DR
--GARLAND L (MARIE S) DEPT OVERSEER CONE MILLS H207 LYNBROOK DR
--GARLAND L JR TEX WKR CONE MILLS R207 LYNBROOK DR
--JASPER G (ANN B) H1010 LEXINGTON AV
--JASPER G JR (HELEN B) ACCT 1006 LEXINGTON AV H2209 HARDIE ST
--MARIE S INTERVIEWER CONE MILLS R207 LYNBROOK DR
--ROBT C (MARY B) PARTSMN JOHN ROBBINS MTR H1006 LEXINGTON AV
SEABROOK DAVID (SANDRA) H407 S MENDENHALL ST APT 5
--SANDRA BAGGER KRISPY KREME DOUGHNUT R407 S MENDENHALL ST APT 5
--WM K SLS TRAINEE JIFFY MFG R205 N ELAM AV
SEAGER CARL E STUDT R1200 W CORNWALLIS DR
--EDWIN W (WILFRED S) PRES SEAGER WATERPROOFING H1200 W CORNWALLIS DR
--KATH W STUDT R1200 W CORNWALLIS DR
SEAGERS RAYMOND (ALICE) V-PRES H L COBLE CONSTRUCTION CO R ORLANDO FLA
SEAGLE BENJ F III CLAIM REP AETNA LIFE & CASUALTY R201 WENTWORTH ST
--ROBT A (CATH J) PNTR BREWERS PAINT H727 CHANDLEY CT
SEAGO JOE B (PEGGY) PRES G & S RECAPPING R RANDLEMAN RD
SEAGRAMS BILLY LAB BONITZ INSULATION R RD 8
SEAGRAVES ARTH D EMP A&P H1005 ASHEBORO ST APT 3
--CALVIN C (BETTY H) SLSMN GLDF DAIRY CO-OP ASSN H2201 EMERYWOOD RD
--DORTHIA S (WID JAMES A) SPNR CONE MILLS R RD 8 BOX 200
--EDWIN D (SUE K) PROGRAMMER BURL INDUS H713 LIPSCOMB RD
--ELSIE S MRS SPNR CONE MILLS R1009 PALMETTO ST
--GEORGIA G MRS TELLER GATE CITY SAV & LOAN ASSN R2123 ROCKY KNOLL RD
--HERBERT WHSEMN WORTH CHEM R1121 COTTAGE GROVE AV
--JOHN A (THELMA A) SLSHR CONE MILLS H2213 CYPRESS ST
--MELVIN M (BEADIE G) CRDR CONE MILLS H2201 CYPRESS ST
--RONNIE HLPR BURL INDUS R2201 CYPRESS ST
--SAMMY J (ELSIE S) DFR CONE MILLS H1009 PALMETTO ST
--WILEY F (VESTER J) RETD H2506 ASHE ST
--WM C (GENEVA) H704 S BENBOW RD
SEAGROVES JULIUS USA R705 TIPTON PL
--LARRY W (JOAN R) SLSMN WALKER MARTIN INC H3228 BERNARD ST
--LOVENIA HLPR LEO'S TAKE HOME CHICKEN R TIPTON PL
--PATRICIA A MAID R705 TIPTON PL
--WM L (LOUVENIA C) LAB PAMONA PIPE PRODUCTS H705 TIPTON PL

Hollowell, Borum & Associates
ENGINEERING—LAND SURVEYING—TOPOGRAPHY
REAL ESTATE PLANNING
1031 HOMELAND AVE., P. O. BOX 6181
TEL. 275-0472
(See Page 64 Buyers' Guide)

SEAGROVES
--ZANNIE D (GERALDINE) R704 S BENBOW RD
SEAL DON TECH GLENWOOD RADIO & TV SERV
--JOSEPH A (MELLIE T) H3301 FREEMAN MILL RD
--LARRY N (BERIT K) USN H819 DANA PL APT B
--RONALD D PRSMN LITHO PRESS R3301 FREEMAN MILL RD
--SAML K DRIVER BURL MTR LINES R3301 FREEMAN MILL
SEALES JOHN CONSTN WKR H924A OMAHA ST
SEALEY BETTY H MRS SEPARATOR TROXLER HOS R206 MUIRS CHAPEL RD
--ELAINE R MRS CLK-TYP GRAIN DLRS MUT INS R RT 2 BX 150
--HAROLD (BETTY) JAN MUIRS CHAPEL METH CH H409 MUIRS CHAPEL RD
SEALS ERNESTINE WIRER DUNNING INDUS R1701 LINDSAY
--JAMES R LAB R1026 E WASHINGTON ST
SEALTEST FOODS DIV NATL DAIRY PRODS CORP EDW L KIVETT MGR 210 PRICE ST
SEALY RICHD W (ELAINE) OPRTN RIDGEWAY'S OPTICIAN'S R RT 1 BOX 240
SEAMANS JAMES B MECH FRUEHAUF TRAILER R RT 2 BROWN SUMMIT N C
SEAMONS BETTY W HANGER BLUE BELL R RD 2 BROWNS SUMMIT NC
SEARCY BEATRICE PRSR MODEL LNDRY & DRY CLNS R1100 W MC CULLOCH ST
--BESSIE L PKR INTERSTATE BAKERIES R1307 SLOAN
--FRANK JR COOK L RICHARDSON MEM HOSP R1008 PICHARD
--FRANK (MATTIE T) MEAT CTR NEESE SAUSAGE H1008 PICHARD ST
--HALLIE MRS R908 SUNSET DR
--IDA B (WID JOHN) R1004 PICHARD ST
--JOHN JR (RUBY W) EMP WYSONG CO H2110 EVERITT ST
--LOUISE HLPR INTERSTATE BAKERY R1307 SLOAN ST
--ROY A (PRISCILLA S) SLSMN I B M H1605 WILTON DR
--TROY D POLICEMN CITY POLICE DEPT R3603 HIGH POINT RD
--W GEO (BEATRICE S) DRIVER FAY MTR LINE H1100 W MC CULLOCH ST
--WILL ODD JOBS R1204 BEST ST
--WM G EMP CITY WATER & SEWER DIV H1204 BEST ST
SEARLES ARDEN W (EUNICE B) COUNSELOR GILLESPIE PK JR HI SCH H2104 HIATT ST
--EUNICE OFC MGR PAUL ROSE STORE R2104 HIATT ST
SEARLETTE LINDA S SEWER BLUE BELL R STOKESDALE NC
SEARS A KAY STUDT R2311 LAWNDALE DR
--ANNA MRS SLSWN GLADYS SHOPPE R2311 LAWNDALE DR
--BILLY L (JULIA N) ENG J P STEVENS & CO H4237 OAKLAND AV
--FRANCES D (WID ERNEST E) PRIV SEC CITY BD OF EDUC H2004 TWAIN RD
--JOSEPH M (MAMIANNA M) DISPR CARO TRAILWAYS H2311 LAWNDALE DR
--JOSEPH M JR (PATRICIA M) INSTALATION MGR SEARS H306 ASHLAND DR APT B
--NANCY J GRADUATE ASST UNC
--PATRICIA MRS NURSE CARL A SARDI R306B ASHLAND DR
--PERCY H (GLADYS S) MFRS AGT 1611 ONTARIO ST H1611 ONTARIO ST

SEARS, ROEBUCK AND CO
ADAM ORGERA, STORE MANAGER
R L GRIFFIN, ASST STORE MANAGER
"GREENSBORO'S MOST COMPLETE DEPARTMENT STORE"
201 N EUGENE ST AT GASTON ST
TELEPHONE 275-8511
(See Page 53 Buyers' Guide)

LIVE BETTER ELECTRICALLY

YOU GET A Lot FOR A VERY Little!

My Services Are Many, My Wages Are Low, I'm Ready On the Instant At Your Command To Go.

DUKE POWER

CITIZENSHIP DUKE POWER SERVICE

(See Page 58 Buyers' Guide)

JOHN ROBBINS MOTOR CO., Inc.

GMC TRUCKS

Sales and Service

Gasoline and Diesel Trucks

Parts and Accessories

Triple Checked Used Trucks

915 W. LEE ST.
TEL. 275-2581
(See Page 149 Buyers' Guide)

GREENSBORO'S PRESTIGE BROADCASTING SERVICE

WBIG
GREENSBORO, N C
CBS AFFILIATE 5000 WATTS

TELEPHONE 288-4132
(See Pages 2 and 118 Buyers' Guide)

THE FINEST IN
ROOFING
and
BUILDING
SUPPLIES

RUBEROID

ROLL ROOFING

ASBESTOS
AND
ALUMINUM
SIDING

BUILT-UP
ROOFING

Sheet
Metal
WORK OF
ALL KINDS

- CHIMNEY CAPS
- FIRE SCREENS
- GUTTERING
- BLUE RIDGE PAINT
- ROOF VENTILATORS
- FURNACE PIPE
- EXHAUST FANS
- MAIL BOXES
- DOOR CANOPIES
- ORNAMENTAL BLINDS
- ROOF COATINGS and CEMENT
- NAIL-ON-BRICK
- RANGE HOODS
- CRAWL SPACE COVERS
- ASBESTOS BOARD
- DOOR KNOCKERS

HODGIN
Roofing
&
Supply
Co. Inc.

921-923 W.
LEE ST.
P.O. Box 1984
Tel.
275-8561
(See Page 134
Buyers' Guide)

SOUTHSIDE HARDWARE CO., INC.
COMPLETE SERVICE IN HARDWARE
FOR OVER SIXTY YEARS, A COMPLETE FARMERS' AND BUILDERS' SUPPLY SERVICE
TELEPHONE 272-2106
POWER TOOL DIVISION
515 S. ELM
TEL. 272-4549
(See Page 85 Buyers' Guide)
HARDWARE
523-25 S. ELM
TEL. 272-2106

Deno's
Spaghetti and Steak House

SEARS, ROEBUCK AND CO
CATALOG ORDER PLANT AND
GENERAL OFFICES
2600 LAWNDALE DR
TELEPHONE 275-8241
CATALOG TELEPHONE ORDERS
DAY, NIGHT, SUNDAY OR HOLIDAYS
TELEPHONE 275-9311

SEARS THOS H JR DENTIST 1601 W CORNWALLIS DR R MC LEANSVILLE NC
SEASE ANN F (WID JOHN) MAID R1003 JULIAN ST
SEATON JAMES (CAROL C) MINISTER OF EDUC FIRST BAPT CH H408 WOODLAWN AV
SEAVER LESLIE W (LUCILLE S) SLSMN TRANSMISSION SUPS H911 PAMLICO DR
--LESLIE W JR (MARY G) STUDT H115 MC IVER ST
--MARY G MRS SLSWN CAMPUS CUPBOARD R115 MC IVER ST
--VIRGINIA A MRS CLK MIDTOWN HOTEL CT R RD 2 BOX 457
SEAWELL ADDIE M MRS R1912 FREEMAN MILL RD
--ALLIE L MRS TEL OPR SOU RY H1111 W NORTHWOOD ST
--ALMA D (WID J Q) H2103 ROLLING RD
--CECIL M HLPR MC DONALD'S HAMBURGER R3612 MIZZELL
--DOUGLAS V DRIVER T&A TRUCKING R512 PINE ST
--EDW M LAB CITY PKS & REC DEPT R3608 MIZZELL RD
--ETHEL G (WID J TURNER) TREAS CITY BD OF EDUC H1201 SUNSET DR
--EVERETT O (LUCILLE B) EQUIP OPR CITY DEPT PUB WKS H3810 CAMERON AV
--FRANK J (MARY W) DRIVER KIRKMAN'S AIRPORT TRANS H3306 IMMANUEL RD
--FRED L ASST OVERSEER CONE MILLS R3607 MIZELL RD
--IDA M R405½ WALKER AV APT 4
--J TRACY JR (MAGDALENE C) ASST OVERSEER CONE MILLS H714 ENGLISH ST
--JACK W (CLAIRE M) ENG TIDEWATER SUP H1703 INDEPENDENCE RD
--JAMES C DRIVER CARD FRT CARRIERS R RT 3 HIGH POINT NC
--JOHN (EVELYN C) SHT MTL WKR H1800 J AVENUE
--JOHN Q JR (GLADYS D) PRES SEAWELL REALTY & INSURANCE CO H600 CHANCERY PL
--JOSEPH W LAB CITY PKS & REC DEPT R3608 MIZELL RD
--LEROY S R405½ WALKER AV
--LINDA E CLK JOSEPH RUZICKA INC R RT 1 MC LEANSVILLE NC
--LUCILLE B MRS CLK BLUE GEM MFG R3810 CAMERON AV
--LULA R1114 4TH ST
--MAE R MRS WAITRESS GUILFORD SODA SHOP H405½ WALKER AV APT 4
--MAGDALENE C MRS OFC SEC CONE MILLS R714 ENGLISH ST
--MARJORIE A CLK USA PROCUREMENT H1817 JOYCE ST
--MARY R LIBRN UNC H301 MC IVER ST APT 2
--PAULINE P MRS NURSE'S AIDE CONE HOSP R RD 1 (GLFD COL)

SEAWELL REALTY & INSURANCE CO, J Q Seawell Pres William D Seawell Sec-Treas, Kennett Blair, Herman Leazer, Scott Smith and Thomas Bland Associates Member Greensboro Board of Realtors and National Association Mutual Insurance Agencies, 313 W Washington av Tel 274-8411

SEAWELL SHARON A ACCT SEARS H1114 4TH ST
--WM D (VIRGINIA K) SEC-TREAS SEAWELL REALTY & INSURANCE CO H3815 KIRBY DR
--WM H HLPR GARDEN CENTER R405½ WALKER AV

SEAWELL WILLIAM L JR CLU (Heilig), Second V-Pres and Asst Agency Mgr Jefferson Standard Life Insurance Co 101 N Elm st, Tel 378-2321, h1013 Jefferson dr, Tel 299-1511

--WM T TEX WKR CONE MILLS R681 PERCY ST
SEAWRIGHT HELEN D MRS OFC SEC NATL SHIRT & HAT SHO R RD 10 BOX 304
--JOHN M (HELEN D) MGR NATIONAL SHIRT & HAT SHOP INC R RD 10 BOX 304
--WM C (VIOLET E) CONSTN WKR HARRISON & WRIGHT H1005 ALAMANCE RD
SEAY GEO A JR (BARBARA S) LIEUT CITY POLICE DEPT H2502 SHADY LAWN DR
--HATTIE B (WID E ELWOOD) INSP BLUE BELL H1323 W WENDOVER AV
--M RALPH (SHELBY G) PLANT MGR SOUTHERN WASTE PAPE H523 MOBILE ST
--MAGGIE B INSP P LORILLARD CO H1221 OAKMONT AV
--PEGGY G MRS LEGAL SEC CHARLES A HINES R1202 WESTSIDE DR
--RAYMOND K (PEGGY G) BODYMN BECK MTR H1202 WESTSIDE DR
--VIOLA M (WID GROVER C) H1322 MADISON AV
SEBASTIAN FRANK R (KATHRYN T) WHSE SUPT WARD STEEL H2303 HARDIE ST
--JACK P MECH R701 BLAIR ST
--JAMES D ACCT BURL INDUS R RD 10 BOX 31288
--ROY D UPHOL DIXIE BEDDING
--VERNE D (BLANCHE B) (HOME SPECIALTY CO) H701 BLAIR ST
SEBURN HELEN H (WID W HARVEY) H3101 FRIENDLY RD
SECHLER CARL W (KATE L) BUYER SEARS H2021 BLUEMONT DR
--KENNETH L STUDT R2021 BLUEMONT DR
--ROBT DELMN VAUGHN AUTO SUP R OAKWOOD TRAILER PAR
SECHREST BARBARA B MRS H503 W KEMP RD

SECHREST DARRELL L CLU, Genl Agt Pilot Life Insuranc Co (Ordinary Agency), 612 W Gaston st, Tel 272-2177 h503 W Kemp rd, Tel 299-1207

--DAVID C MACH OPR CONE MILLS R RD 4 KERNERSVILLE NC
--GERALD C (AUDREY F) MGR XEROX CORP R3502 KIRBY D
--GILMER JR (MAXINE H) MACH OPR CONE MILLS R RD 4 KERNERSVILLE NC
--JAMES C TEX WKR CONE MILLS R HIGH POINT NC
--MAXINE MRS MACH OPR BLUE GEM MFG R RD 4 BOX 80 KERNERSVILLE NC
--MINNIE C (WID HUNTER C) ALTERATIONS THALHIMERS ELLIS STONE H435 ARLINGTON ST
--THOS R (VERA S) MACH OPR CONE MILLS R RD 4 KERNERSVILLE NC
SECHRIST DALE A (SHIRLEY C) WITH FOUNDERS FURN H3814 REPON ST
--JACQUELINE M ASST UNC
--ROY G (MARTHA W) MACH OPR UNION BAG H3400 HIGH POINT RD
--SHIRLEY C MRS OFC SEC WACHOVIA BANK & TRUST R381 REPON ST
SECOND PILGRIM HOLINESS CHURCH REV WM F PAGE PASTO 1305 BALL ST
SECURITY GENERAL INSURANCE CO RAY L ABERNATHY DIST SLS MGR 621 N EUGENE ST

SECURITY INSURANCE
COMPANIES
SECURITY LIFE AND TRUST COMPANY
SECURITY GENERAL INSURANCE COMPANY
RAY L ABERNATHY
DISTRICT SALES MANAGER
AUTO-FIRE-HEALTH-LIFE
GROUP LIFE-HOSPITALIZATION
MORTGAGE LOANS AND PENSION PLANS
AGENTS: ODELL SALMON
FRANK HOWELL AND ALVIN P WAYNICK
621 N EUGENE ST
TELEPHONES 274-4691 AND 274-4692

SECURITY INSURANCE COS RAY L ABENATHY DIST SLS MGR 403 W FISHER AV

HENNIS
FREIGHT LINES, INC.
Servant of Industry
2206 E. Bessemer Ave., (ORD), Greensboro, N. C.
Tel. 275-162
P. O. Box 612
(See Page 105 Buyers' Guide)
General Offices, Winston Salem
Tel. 724-921

HOME FEDERAL SAVINGS & LOAN ASSOCIATION
OF GREENSBORO
"The Home Federal is a Good Place to Save with Safety"
MAIN OFFICE - 113 N. GREENE ST., DIAL 275-7211

SECURITY LIFE & TRUST CO
MARK F FOSTER, GENERAL AGENT GREENSBORO AGENCY
LIFE MEMBER MILLION DOLLAR ROUND TABLE
621 N EUGENE ST
P O BOX 1738
TELEPHONES 274-4691, 274-4692 AND RESIDENCE 272-4345
WM J "BILL" KEYES, MANAGER PIEDMONT AGENCY
LIFE MEMBER MILLION DOLLAR ROUND TABLE
621 N EUGENE ST
P O BOX 1738
TELEPHONES 272-0553, 274-4691 AND 274-4692
RESIDENCE 272-8589
LIFE INSURANCE, PENSION PLANS
MORTGAGE LOANS
GROUP LIFE AND HOSPITAL INSURANCE

SECURITY LIFE & TRUST CO RANDY M GODSON AGCY SLS MGR 338 N ELM ST RM 211
SECURITY LIFE & TRUST CO OF WINSTON-SALEM NC WIMBISH INSURANCE AGENCY AGTS 102 N ELM ST RM 917
SECURITY MORTGAGE & FINANCE CO JOSEPH H WERNICK PRES-TREAS MRS PAULINE F WERNICK V-PRES LOANS 102 N ELM ST RM 509
SECURITY MOVING & STORAGE CO INC EDW J THOMAS PRES-MGR JACK E THOMAS V-PRES-TREAS 104 BARNHARDT ST
SECURITY MUTUAL LIFE INSURANCE CO RALPH J GOLDEN GENL AGT 108 E NORTHWOOD ST
SEDBERRY KENNETH W (ELLEN M) ASST SLS MGR LONG MILE SLS R HIGH POINT NC
SEDGEFIELD ALUMINUM & PAVING CO (WM R MARTIN) 4228 HIGH POINT RD
SEDGEFIELD BARBER SHOP (MRS BETTY C KEELING) 4700 HIGH POINT RD
SEDGEFIELD CABINET & REPAIR SHOP (FLOYD PARSONS MAURICE L HOLLOWELL) 3617 GROOMETOWN RD
SEDGEFIELD CURB MARKET (MON C HARRIS CLYDE D THOMAS) GROS 4228 HIGH POINT RD

SEDGEFIELD INN, J Harold Colvert Pres, 3201 Forsyth dr, Tel 299-5323

SEDGEFIELD PAVING CO (W R Martin), Parking Lot, Driveways and Asphalt Repairs, 4228 High Point rd, Tel 299-1497

SEDGEFIELD REX OIL CO (THOS J AND BOYDEN OAKLEY) 3732 HIGH POINT RD
SEDGEFIELD SCHOOL JAMES P BLACKWELL JR PRIN 2905 GROOMETOWN RD

SEDGEFIELD STABLES (George W Bryson Jr), Riding Lessons, Adult and Children, Public Invited, Horses For Sale, Hunters Trained, Pony Rides, 3701 Groometown rd Tel 299-5271

SEDGEFIELD SUPER MARKET (GRADY M COLLINS) 3618 GROOMETOWN RD
SEDGEFIELD VILLAGE CASUALS (CHARLES F MC CRARY) CLO 2809A GROOMETOWN RD
SEDGWICK JOHN P JR PROF UNC H304 CRESTLAND AV
SEE ANDREW N (VIVIAN) BR MGR WARD STEEL H2813 DULAIRE DR
SEEGARS BERNICE MRS STEAM PRSR BLUE GEM MFG R RT 2 BOX 812 BROWNS SUMMIT NC
-SUSIE M MRS TRAYWN CONE HOSP R201 BAKER DR
-THOS R EMP LEON CORP R1705 MC CONNELL RD
SEEGERS THOS (SUSIE C) OETTINGER LMBR CO H201 BAKER DR
SEELMAN FREDK G (LORETTA M) SLSMN ODELL MILL SUP H2203 HARDIE ST
SEGAL MARY P (WID PHILLIP M) SEC WORTH CHEM CORP H222 N RIDGEWAY DR
-PHILIP M JR (CORINNE S) PRES-TREAS WORTH CHEM H211 W ERSKINE DR
SEGALL THELMA MRS MAID H739 MORNINGSIDE CT
SEGERS R LARRY SERVMN ADDRESSOGRAPH-MULTIGRAPH R HIGH POINT NC
SEGNER ESTHER F SEC EVERGREENS INC H914 MAGNOLIA ST

Prago • Guyes
Fashionable Apparel for Women and Children
Downtown • Northeast Shopping Center • Plaza
(See Page 5 Buyers' Guide)

SEGNER
--HAZEL M MED LIBRN CONE MEML HOSP R914 MAGNOLIA ST
SEGRAVES ARTH L PNTR MILLS COLLISION SHOP R RT 1 BOX 422
SEIBERT EDW G STUDT R2029 TWAIN RD
--EDW H (GLORIA F) DIST MGR AM CREDIT CO H2029 TWAIN RD
--WM H (JOANNE) TERML MGR THURSTON MTR LINES H1709 W MEADOWVIEW RD
SEIBLES ANNIE M MRS H3704 PHILLIPS AV
--EUG (FLORINE N) DISHWASHER STARMOUNT FOREST COUNTRY CLUB H2118 EVERITT ST APT F
--JACQUELYN E R1203 AVALON RD
--JOHN L USA R3704 PHILLIPS AV
--ROBT L (LOUISE T) CONVEYOR OPR CONE MILLS H1203 AVALON RD
SEIFRIT WM C JR (EDWINA M) PROF UNC H333 MC IVER ST
SEIGLER LARRY STUDT R1100 PAMLICO DR
--LARRY C (KAREN M) SLSMN AIR PRODUCTS H1205 WHILDEN PL APT B
--RALPH H (HELENA) 2D V-PRES PILOT LIFE INS H1100 PAMLICO DR
--TOM EMP CARO STEEL H1034 W MARKET ST
SEIGO EMERSON E (NANIE B) TOOL & DYEMN AMP INC H2418 NEW ORLEANS ST
--JEANNIE STUDT R2418 NEW ORLEANS ST
SEILER FRANK J (MAY B) SUP RM WKR CONE MILLS H1401 WALNUT ST
--MAE B MRS SPNR CONE MILLS R1401 WALNUT ST
SEITER MARY MRS SMSTRS STANDARD THEATRE SUP R RD 4 BOX 565A
SEIVERS C FRED (ANNETTE F) SLSMN E N BEARD LBR R1203 PEMBROKE RD
SEIVES JACQUELYN WAITRESS R MARTEL'S BAR B Q
SELBY RONALD E CARDER CONE MILLS R602 OAK ST
SELDERS GERALD C (CHARLOTTA F) GLAZER JONES FUR SERV H910 PAMLICO DR
SELECTROCOM CORP THE WALTER R MURRAY PRES JAMES G W MAC LAMROC V-PRES O DEAN WILSON SEC-TREAS SOUND SUP 1117 VALLEY PARK DR
SELF ALLENE N (WID HOWARD G) H2812 DELLWOOD DR
--CARL H (DORIS J) ACCT CITY GENL SERVS DEPT H2319 FAIRFIELD AV
--DAINES M (HELEN C) REP U S STEEL H1209 PEMBROKE RD
--DORIS J CLK JAMES M PLEASANTS CO R2319 FAIRFIELD AV
--ED (RUBY) SLSMN KAY'S JWLRY H1611 N O'HENRY BLVD
--EUG H JR (DOT) STATE AGT CRUM & FOSTER GROUP OF INS COS R WINSTON SALEM NC
--EULA (WID ARCHIE L) H625 PARK AV
--FRED A JR (LUCILLE T) CLK A B C BOARD H1909 URBAN DR
--GEO D (BETTY E) REP HONEYWELL H2811 DULAIRE DR
--J FRANK (REBECCA H) SLSMN SMITH-COURTNEY H1105 PAMLICO DR
--J R (DORIS G) H609 MEMPHIS ST
--JAMES W (ANNA M) H1607 ELWOOD AV
--LARRY E (RUBY B) ASST MGR KAY JEWELRY R1611 N O'HENRY BLVD
--LILLIE MRS H4403 OAKLAND AV
--LUTHER E (ANNIE B) H1304 BOGART ST
--MABEL MRS CLK CONTAINER CORP OF AM R RD 5 BOX 272
--MARCIA J NURSE CONE HOSP R RT 7 BOX 160A
--MARION B MRS STEN FHA R1346 LEE'S CHAPEL RD
--MYRTLE MRS R3004 DEXTER AV
--NORMAN F (VIRGINIA C) BUYER SEARS H4512 GRENDEL RD
--RHONDA H916 CIRCLE DR
--RUBY MRS CLK STATE NEWS AGCY R TEXTILE DR

4 CONVENIENT BRANCHES

FRIENDLY BRANCH
617 Green Valley Road
Dial 292-0552

PLAZA BRANCH
1702 Battleground Ave.
Dial 274-6546

SUMMIT AVE. BRANCH
1201 Summit Ave.
Dial 274-3284

FOUR SEASONS BRANCH
Temporary Location
Corner High Point Rd. and Pinecroft Rd.
Dial 299-9582

RICHARDSON REALTY, INC.
EST. 1926
ALL PHASES OF REAL ESTATE AND INSURANCE
DIAL 275-0541
841 W. Market St.
(SEE PAGE 125 BUYERS' GUIDE)

PIEDMONT NATURAL GAS CO., INC.
☆ COOKING
☆ WATER HEATING
"LET GAS DO YOUR 5 MAJOR JOBS"
☆ AIR CONDITIONING
☆ REFRIGERATION
☆ HEATING
ALL DEPARTMENTS
TEL. 275-3352
OFFICE 440 W. MARKET
(See Page 78 Buyers' Guide)

MOORE REALTY and MORTGAGE CO.

A. K. MOORE, JR.
Pres.

REALTORS

Sales
Rentals
Property
Management

Mortgage Loans Insurance

BUILDERS

314
N. Greene St.

Telephone 275-4541

SEE PAGE 124 BUYERS' GUIDE

FUEL OIL
Tel.
299-0431

HARDIN OIL CO. INC.

Filtered
and
Metered

PHILLIPS 66

PROMPT SERVICE

Kerosene
Tel.
299-0431
4206 Oakland Ave.
(See Page 71 Buyers' Guide)

HARRY D. KELLETT, Inc.
AUTHORIZED DEALERS
Dodge — Dart — Automobiles
DODGE JOB-RATED TRUCKS
(See Page 10 Buyers' Guide)
449 W. Market St.
Phone 275-9541

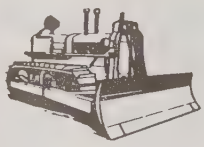

E. L. RUMMAGE CONSTRUCTION COMPANY
WE BUILD DAMS, LAKES and CLEAR WOODLANDS
3 MILES W. OF PLEASANT GARDEN ON DAVIS MILL RD., P.O. BOX 187
DIAL 674-5571
(See Page C and Page 49 Buyers' Guide)

SELF
--S ROY (MINNIE B) REPR SOU ELEC SERV H1504 ELWOOD AV
SELF SERVICE ECON-O-WASH MRS LULA M W OWENS MGR 1820 EVERITT ST
SELF SERVICE LAUNDRY (TED HICKS ARTH PRESNELL) 2017 FREEMAN MILL RD
SELF WILLARD C MECH IN CHGE PO R410 FULTON ST
SELL G LOUIE (LINDA P) ADJ AM DISCOUNT H3606 PARKWOOD DR APT A
SELLARS ADA H (WID W FRED) H2008 PINE BLUFF ST
--BEATRICE H1041 ARMSTRONG ST
--BETTYE M MRS TCHR HAMPTON SCH R1208 STEPHENS ST
SELLARS & BLANK BUILDERS (ELMO M SELLARS FRED L BLANK JR) CONTRS 1057 BATTLEGROUND AV
SELLARS CHARLES (VARNETTA S) PLANT WKR MC LEOD LEATHER & BELTING H1409 LINCOLN ST
--CLYDE (ALICE) BRKLYR REPON REALTY H909 PORTLAND ST
--DAVID R (MARY B) EXEC V-PRES-TREAS HOLT ASSOCIATES INC H1502 EDGEDALE RD
--DWIGHT T CLK SEARS R1703 CURRY ST
--EDNA H (WID JAMES R) H911 S BENBOW RD
--ELMO M (CAROL B) (SELLARS & BLANK CONSTN) H1903 HUNTINGTON RD
--GEO B (ELIZ H) LOADER COCA-COLA R804 JULIAN ST
--GLADYS L MRS NURSE 203 BESSENEP AV APT 10 H203 E BESSEMER AV APT 10
--GORDON S (GWENDOLYN M) TCHR WASHINGTON SCH H1909 FINLEY ST
SELLARS GROCERY (S M SNOWFETY) 508 GUILFORD AV
SELLARS J OTIS WAITER STARMOUNT FOREST COUNTRY CLUB R779 POTEAT CT
--JAMES E (CALLIE M) TILE MECH HOME SPECIALTY H1703 CURRY ST
--JERRY C HLPR CONE MILLS R RT 2 GIBSONVILLE NC
--JOHN A (LULA M) CONSTN WKR THOMPSON-ARTHUR PAVING H805 RUGBY ST
--KING D JAN UNC F1722 SHERWOOD ST
--LAURA E OFC SEC SHILOH BAPT CH R951 W MC CULLOCH ST
--LISTON JR (ROSA H) H1217 VANCE ST
--MARGT S (WID WM P) H828 N ELM ST APT C2
--MATTIE L TCHR SEDALIA PUB SCH R609 MARTIN ST
--OGLATHER MAID WESLEY LONG HOSP H509 OAK ST
--OTIS (BETTY M) (PONSETT BARBAER SHOP) R1208 STEPHENS ST
--OTIS J (BETTY MC) FIREFIGHTER CITY FIRE DEPT H1208 STEPHENS ST
--PATTIE M (WID LEVI M) H951 W MC CULLOCH ST
--R LEONARD DISPR SELLARS GRO R2008 PINE BLUFF ST
--R RAINEY (JESSIE A) ENG BURL INDUSTRIES H1708 COLONIAL AV
--ROGER F FNSHR CONE MILLS R1703 CURRY ST
--VICTORIA B (WID HENRY) H779 POTEAT CT
--W BAILEY (ELIZ M) V-PRES BURLINGTON INDUSTRIES INC H204 ELMWOOD DR
--WILLIS F CARDR CONE MILLS R402 DENNY RD
SELLERS BEN J (VIOLET L) HLPR BAMBY BAKERS H716 MARSH ST APT 9
--BRUCE (ELIZ H) DRIVER KINDLEY FURN R212 S OBERMEYER ST
--CLYDE (THELMA B) HLPR NEWMAN MACH H918 TUSCALOOSA ST
--DOUGLAS J JR (NAN J) MERCHANDISING MGR SEARS H3010 SHADY LAWN DR
--ELIZ S STEN UNC R527 JEFFERSON ST
--HARVEY W (ELIZ S) CONSULTANT BELTONE HEARING AID H527 JEFFERSON ST
--HELEN O STUDT R1920½ E MARKET ST
SELLERS
--IDELL J (WID HAMP) BABY SITTER 609 MARTIN ST H609 MARTIN ST
SELLERS MANUFACTURING CO EUG A HOOD AGT SLS OFC COTTON WASTES 505 N MENDENHALL ST
SELLERS SEBERN G (JANE W) PRES CHEMBRIK CORP H2006 CHELTENHAM BLVD
--SUZANNE STUDT R527 JEFFERSON ST
--THOS M PLMB W H SULLIVAN CO R WILMINGTON N C
--WILLIE F CARD HD CONE MILLS R3428 CHURCH ST
--WILLIE M MRS MAID H1920½ E MARKET ST
SELLS BOBBY L (IMOGENE C) CABLE SPLICER SBT&T H311 GOODALL DR
--BONNIE H MRS SPNR CONE MILLS H422 PRESCOTT ST
--BOYD D (MARGT W) CRANE OPR GEO E NEWTON H415 MC ADOO AV APT 1
--DORIS L MRS NURSES AIDE CONE HOSP R1707 ALEXANDER RD
--HATTIE R MRS H2407 SPRUCE ST
--HELEN M MRS H610 W FLORIDA ST
--JANINE G MRS CASH FAMILY FINANCE & ACCEPTANCE R2402 HUBBARD ST
--JOSEPH M USA R2407 SPRUCE ST
--LINDA STUDT R610 W FLORIDA ST
--OLIVER B EMP WESTERN ELEC R3712 SPRING GARDEN ST
--ROBT S (DORIS B) SHT MTL WKR R422 PRESCOTT ST
--TIM MC C (GERALDINE S) CHKR CONE MILLS H1307 BOGART ST
--WILLIE R (BONNIE H) WRPR CONE MILLS H2407 SPRUCE ST
--ZANNIE D ASST MGR PURE OIL SERV CITY R3901 STANLEY DR
SELMAN WILBERT C (JETTA B) SLSMN H602 SHAWNEE RD
SEMINO FRANCIS X (ALISON K) (GATE CITY CONSTN) H2610 LAFAYETTE AV
SEMMLER HENRY C INSTR GLFD COL
SEMONES ANN W MRS OFC SEC BRUCE TERMINIX R812 CASTLEWOOD DR
--DONALD G (ANN W) DEPT MGR STRONG TIRE SERV H812 CASTLEWOOD DR
--LEATHIE E NURSES AIDE CONE HOSP R3301 CHURCH ST
--MAYNARD E (LETHA E) SLSMN MURPHY CORP H3301 CHURCH ST
SEMS HENRIETTA MRS MAID H1106 STEPHENS ST
SENATE RESTAURANT (CLEO D KONTOULAS) 209 W MARKET ST
SENDERSON ADLAY H (WID ARTH) MAID H1713B SHERWOOD ST
--WILLIE (MATTIE M) DRIVER SOU WASTE PAPER H3611 TONKINS ST
SENIE BENJ J (ROSE S) PRES BENROSE BLDRS H3928 MADISON AV
SENIOR WM R MACH OPR BLUE BELL R RT 1 BOX 832
SENN LAWRENCE V JR (CATH) ANALYST JEFF STD LIFE INS H1821 MIMOSA DR
SENN ROBERT M JR (Ann T), Pres-Treas Senn Willard & Senn, 414 Church st, Tel 272-7161, h1906 Huntington rd Tel 274-7201
--ROBT M (GLEN W) PRES SENN WILLARD & SENN H1500 WESTRIDGE RD

SENN, WILLARD & SENN
OFFICERS
ROBERT M SENN JR
PRESIDENT-TREASURER
LAURENCE M WILLARD
VICE-PRESIDENT
MRS FLORENCE C NELSON
SECRETARY
INSURORS
FIRE
AUTOMOBILE
CASUALTY
BONDS
LIFE
414 CHURCH ST RM 2
TELEPHONE
272-7161

Prove BRIDGES' Value By Comparison
DOWNTOWN
329 S. Elm St.
Dial 272-0165
Two Bridges Furniture Co. **Locations**
(SEE PAGE 75 BUYERS' GUIDE)
Fine Furniture and Furnishings For The Home
Summit Shopping Center
Summit Av. Cor. E. Bessemer Av.
Dial 272-6114

Dial 273-3401

Lambeth-Troxler Funeral Home

"Completely Air Conditioned"

AMBULANCE SERVICE

(See Page 74 Buyers' Guide)

Dial 273-3401

SENNE LEE O MRS OFC SEC MC BANE-BROWN OIL H9 BESSEMER CT
--RALPH PROCESS MN H B FULLER CO R9 BESSEMER CT
SEQUERIA ONA CLK PIC'N PAY SHOES R1226 WOODBRIER ST
SERCY LEROY R1334 ASHE ST
SERGEANT CORA G (WID JOSEPH) R1715 MADISON AV
--JOSEPH G (MAY V) SLSMN YOST & LITTLE REALTY H706 SIMPSON ST
--MAY V MRS OFC MGR GBORO CHAMBER OF COMMERCE R706 SIMPSON
SERTOMA BREAKFAST CLUB 101 BELLEMEADE ST
SERUNIAN & SONS INC MICHL A SAFARIAN PRES RUGS 1311 GROVE ST
SERUNIAN SOSIK H (HOME RUG & CARPET CLNS) H302 PRESCOTT ST
SERVE YOURSELF CAR WASH 2412 E BESSEMER AV

SERVICE AUTO PARTS INC, T J Davis Sec-Treas, Wholesale Auto Parts, Main Office 328 E Market st, Tel 273-5555, Branch 360 W Lee st, Tel 275-4574

SERVICE BARBER SHOP (JAMES C SHAMBERGER CLINTON C LEDFORD) 1318 E MARKET ST
SERVICE DISTRIBUTING CO JAMES GREESON MGR GAS STA 1802 E BESSEMER AV
SERVICE DISTRIBUTING CO CLYDE EATON MGR GAS STA 227 E WASHINGTON ST
SERVISOFT WATER CONDITIONING OF GREENSBORO J E HAMILTON PRES E M HAMILTON V-PRES MRS ELIZ HAMILTON SEC-TREAS 420 E MARKET ST
SESLEY C FRANCES R824 AUSTIN ST
--JOE L R824 AUSTIN ST
--MELVIN R824 AUSTIN ST
--WANDA R824 AUSTIN ST
--WILLIE (LOLA B) LAB AM PAPER H824 AUSTIN ST
SESSION BESS W (WID BENJ E) H210 S MENDENHALL ST
SESSOMS ANN TYP IOWA NATL MUT INS R RT 2 GIBSONVILLE NC
--BLANCHE J (WID ALBERT P) H129 PAISLEY ST
--CLAUDE A (EDNA W) SLS MN DIXIE BEDDING H2821 LENOIR DR
--FRANCES S CLK CONE MILLS R2217 MURRAYHILL RD

SESSOMS F J "JACK" (Florence V), Agent Wimbish Insurance Agency Inc, 917-25 Southeastern Bldg 102 N Elm Tels 272-4174, 272-4175 and 272-4176, h543 Woodvale dr Tel 299-2365

--IRMA H (WID H B) R1512 INDEPENDENCE RD
--MARY I OFC SEC DOW CORNING R1202 W MARKET ST
--NORMAN L (FRANCES S) SLSMN LAMB DISTR H2217 MURRAYHILL RD
--RUBY M MRS MARKER MONTALDO'S R1202 W MARKET ST
--WM W (BETTY M) DENTIST 1011 MADISON AV H614 ROLLINGWOOD DR
SESTITO PETER WHSEMN RUBBER PRODUCTS H3461A SUNNYCREST AV
SETLIFF GEO W (ELSIE G) RETD H2601 IMMANUEL RD
--JAMES P (PEGGY C) (SOUTHMONT RADIO & TV) H2424 NEW ORLEANS ST
--LINDA P MRS TYP JEFFERSON STD LIFE INS R BOX 1232 REIDSVILLE NC
--PEGGY A OFC SEC MC COY LBR INDUS R2424 NEW ORLEANS ST
SETTAN JERRY A MRS BUYER THALHIMERS R1003 GULFORD AV
--ROBT E JR R1003 GUILFORD AV
--ROBT E (JERRY A) SEC W H WEAVER CONSTN H1003 GUILFORD AV
SETTLE ALLEN A LAB CITY DEPT PUB WKS R REIDSVILLE NC
--BONNIE MRS MACH OPR GBORO MFG H2804C MC CONNELL RD
--H CLAY (JANE W) PRODUCTION MGR E F CRAVEN CO H905 BENJAMIN PKWY
--HELEN M MRS MAID HOLIDAY INN R RD 6 BOX 325 REIDSVILLE NC
--HENRY C (JANE) SLS DEPT E F CRAVEN CO R905 BENJAMIN PKWY
--IDA NURSES AIDE L RICHARDSON MEM HOSP R RT 1 BOX 263
--JAMES F (B RACHEL) TRUCKER CONE MILLS R RD 1 BOX 261 BROWNS SUMMIT NC
--JERRY COLOR SHOP WKR CONE MILLS R REIDSVILLE NC

(See Page 19 Buyers' Guide)

SETTLE
--RACHEL MRS LNDRY WKR A & T COLLEGE R BROWNS SUMMIT NC
--RENEE R2804C MC CONNELL RD
--ROBT L (SARAH W) TRUCKER CONE MILL H307 W CAMEL ST
--SARAH W MRS MAID HOLIDAY INN R307 W CAMEL ST
--WARREN (SUSAN) R2804C MC CONNELL RD
SETTLEMYER GEO W (PATRICIA W) ASST PARTS MGR BERRY'S INC H1808 VILLA DR
SETTLEMYRE GERALD G (ALICE S) SLSMN BELL SETTLEMYRE USED CARS H1806 VILLA DR
--PATRICIA W MRS OFC SEC ROYAL-GLOBE INS R1808 VILLA DR
--THOS A (PAULINE W) USED CAR MGR BECK MTR H1904 LIBERTY DR
--THOS A JR (NANCY S) SUPVR PILOT LIFE INS H2301 ONTARIO ST
SETTLEMYRE USED CARS (WM D SETTLEMYRE) 4310 HIGH POINT RD
SETTLEMYRE WM D (WILMA K) (SETTLEMYRE USED CARS) R RT 2
SETZER ALONZO (NANCY) EMP W I ANDERSON & CO H501 S O'HENRY BLVD APT 20
--ANN TELLER GATE CITY SAV & LOAN R TROXLER TRAILER CT
--AUBREY J (BEULAH S) ENG WESTERN ELEC H3700 DOGWOOD DR
--BOYCE L (ANN B) PRODUCTION MGR HALL & MC CHESNEY R TROXLER TRAILER CT
--BOYD C (BELLE G) SUPT GLFD EQUIP H2408 ROWE ST
--BRISTOL N (ANN C) WITH E B SETZER GRADING & CONSTN H614 N TREMONT DR
--DONNA G STUDT R2408 ROWE ST
SETZER E B GRADING & CONSTRUCTION CO INC E BRISTOL SETZER PRES MRS JUANITA E SETZER SEC-TREAS 686 PERCY ST
SETZER E BRISTOL (JUANITA E) PRES E B SETZER GRADING & CONSTRUCTION CO INC H686 PERCY ST
--ELIZ R MRS WAITRESS MAPLE HSE RESTR R5600 N BLEDSOE DR
--EVA B (WID D FRANK) H1502 MARION ST
--EVAN S (CASSANDRA W) PHARM FRANKLIN DRUG STORES H1006 HORTON ST
--FLOYD A (DELPHIA H) H3500 CHURCH ST
--HAROLD L (MARY G) SLSMN SIMPSON PRNTG R HIGH POINT NC
--JAMES W MACHY MOVER GUY M TURNER INC R3700 DOGWOOD DR
--JOHN TILE MECH BLDRS SUP & TILE R RD 1 RANDLEMAN NC
--JUANITA E MRS SEC-TREAS E B SETZER GRADING & CONSTRUCTION CO INC R686 PERCY ST
--KENNETH DRIVER ASSOC LNDRY SERV R177 RANDLEMAN RD
--LONNIE DRIVER W I ANDERSON & CO R1209 GORRELL ST
--M BROWN (WID JAMES) H906 ENGLISH ST
--ROBT B (BELVA W) EMP AMP INC H307 MELBOURNE RD
--STEVE MECH KEY'S BLK REPR R MC CONNELL RD RT 6 BX 215
--THOS A SPINNING DEPT CONE MILLS R3500 CHURCH ST
--WAYNE D (BETTY H) CHF ACCT J P STEVENS & CO H900 AVERY PL
SEUBERLING ROBT P (FLORENCE L) MTCEMN AIR CONDITIONING CORP H702 N ELAM AV
SEVENTH-DAY ADVENTIST CHURCH REV JOHN V STEVENS PASTOR 2201 N ELM ST
SEVENTH-DAY ADVENTIST SCHOOL MRS VIOLA H BARNES TCHR 1202 E MARKET ST
SEVENTH-DAY ADVENTIST CHURCH REV O U HOLNESS PASTOR 1202 E MARKET ST

SEARS ROEBUCK AND CO

"SHOP AT SEARS AND SAVE"

NO MONEY DOWN ON ANY OF SEARS CONVENIENT CREDIT PLANS

201 N. EUGENE ST AT GASTON

Sears SEARS-ROEBUCK AND CO

PHONE 275-8511

(See Page 53 Buyers' Guide)

GALLOWAY BUICK CO., Inc.

Souths Most Modern Automobile Dealership

• BUICK RIVIERA • BUICK ELECTRA 225 • BUICK WILDCAT
• BUICK LaSABRE • BUICK SKYLARK • BUICK SPECIAL
• BUICK'S OPEL KADETT

401 N. Pearson St. cor. Oakmont Av.

(See Page 8 Buyers' Guide)

Tel. 275-5345

GATE CITY ROOFING CO., INC.

ROOFING AND SHEET METAL WORK

"We Serve Those Who Demand The Best"

402 TIPTON PL. **P.O. BOX 366** **TEL. 274-0166**

(See Page 133 Buyers' Guide)

BOREN BRICK FOR EVERY NEED

WIDE VARIETY OF SIZES and COLORS

SOLITE BLOCKS

Manufactured By

BOREN Clay Products Co.

Telephone 674-2255

Plant and Office Pleasant Garden, N.C.

(SEE PAGE 25 BUYERS' GUIDE)

KIRKMAN AND KOURY, INC.

"BUILDERS OF FINE HOMES AND COMMUNITIES"

OFFICE 2103 E. BESSEMER AVE. (See Page 119 Buyers' Guide) PHONE 274-8401

CAROLINA SURVEY & MAPPING CO., INC.

Richard D. Martinez, Mgr.

PHONE 274-7782

220 WATSON BLDG., 128 SYCAMORE ST.,

P. O. BOX 2136

(See Page 144 Buyers' Guide)

SEVENTH-DAY ADVENTIST KINDERGARTEN REV O U HOLNESS DIR 1202 E MARKET ST
SEVENTY TRUCK STOP INC MRS ULAH B FERREE PRES JAMES S FERREE SEC-TREAS RESTR 519 PATTON AV
SEVERS HARRY W JR (EDITH H) CLK PO H2408 HARDIE ST
SEVIER MARY M (WID JAMES C) SMSTRS THALHIMERS-ELLIS-STONE H411 E HENDRIX ST
SEVYGERT DELLA TEX WKR CONE MILLS H320 CUMBERLAND ST APT C
SEWARD GLENN A (JENNIE G) SLSMN WICKES LBR & BLDG SUP R1 HIGH POINT NC
--PAUL G (ANN R) DRFTSMN STRUTHERS ENG H3302 FROST PL
SEWARINGEN GLENDA CLK AETNA LIFE & CASUALTY R BURLINGTON N C
SEWELL ALTON A (ADA D) (SEWELL'S BARBER SHOP) H106 MACY ST

SEWELL ELECTRIC CO INC, W V Sewell Pres-V-Pres Mrs Margt B Sewell Sec-Treas, Electrical Construction and Maintenance, Residential, Commercial, Industrial Control Wiring, Electrical Heat, Fixtures "Let Us Be Your Electric Servants" 2932 E Market st, Tel 274-2600

SEWELL ERNEST (GRACE L) POLICEMN CITY POLICE DEPT H410 FLORENCE ST
--FANNIE C MRS INSP CONE MILLS R RD 2 BROWNS SUMMIT NC
--IDA M MACH OPR CAMEO HOSIERY H420 S EDGEWORTH ST
--JOHN A MECH DAVENPORT CO R3417 EMANUEL RD
--JOSEPH B (VIRGINIA M) CLK FAIRVIEW PHARM H1907 PALM ST
--JOSEPH D PNTR SOU PAINT & WATERPROOFING R3608 MIZELLE RD
--JULIUS WAITER BROWN R SUMMITT N C
--KATHLEEN STUDT R2408 LAWNDALE DR
--LOY R421 ARLINGTON ST
--MARGT B MRS SEC-TREAS SEWELL ELEC R BYWOOD RD
--PAUL RETD R1912 FREEMAN MILL RD
--RONALD N (BRENDA) SLSMN CONTAINER CORP OF AM R ORLANDO FLA
--VIRGINIA M MRS WAITRESS ROSE'S STORES R1907 PALM ST
--WM V (MARGT B) V-PRES SEWELL ELEC CO INC H2220 BYWOOD RD
SEWELL'S BARBER SHOP (ALTON A SEWELL) 3221 SUMMIT AV
SEWING SPECIALTY SHOP (MRS KATIE C FRENCH) MONOGRAMS 102 N DAVIE ST
SEXTON AUTO SERVICE (WM D SEXTON) PEPRS 1902 PINECROFT RD
SEXTON BETTY I LOOPER KAYSER-ROTH HOSE R222 COLLEGE PL
--BILL H500 PARK AV
--CLAUDE (CAROLINA) MECH S&W WHSE H1410 DORSEY ST
--ELSIE R MRS FLDR TROXLER HOSIERY R702 WICKER ST
--FORD SLSMN STRANDBERY TELEV R1337 MADISON AV
--FRANCES OFC SEC REYNOLDS REAL EST R RD 1 BOX 570
--HAROLD J (WYMA O) MTCE SUPT S&W MTR LINES H3600 GENTRY ST
--HAROLD N (LILLY C) CARRIER PO H800 ENGLEWOOD ST
--HAROLD N JR STUDT R800 ENGLEWOOD ST
--JOHN R (ELSIE R) SLSMN H702 WICKER ST
--ROBT G PLANT WKR WESTERN ELEC H322 S MENDENHALL ST
--WM D (ARPIE A) (SEXTON AUTO SERVICE) H1815 BOULEVARD ST
SEYKORA ROBT L (MARGIE D) CLK ODELL MILL SUP H2007 TWAIN RD
SEYMORE ALBERTA MAID R254 W WHITTINGTON ST
--ELIZ MRS MAID H730 MACON ST
SEYMORE
--WILLIE R (MARY K) DRILL DEPT NEWMAN MACH H1209 HICKORY AV
SEYMOUR HUBERT E III STUDT R1105 PENDER LA
--HUBERT E JR (MARY P) (SEYMOUR ROLLINS & ROLLINS) H1105 PENDER LA
SEYMOUR ROLLINS & ROLLINS (CLYDE T AND MRS ELIZ O ROLLINS HUBERT E SEYMOUR JR) LWYRS 102 N ELM ST RM 604
SHACKELFORD ARTH D (RACHEL H) ESTIMATOR H L COBLE CONSTN CO H2303 RUNNING BROOK DR
SHACKLEFORD BARNEY F (MARY L) FORMN CITY DEPT PUB WKS H2011 GLENWOOD AV
--BERTHA OPR BELK'S BEAUTY SALON R608 LONGVIEW ST
--DONALD G (DIANA F) ELECTN CANTER ELEC H1831 BOULEVARD ST
SHADOIN KATH A MRS CH SEC GRACE METH CH R605 WHITTIER DR
--THOS M JR STUDT R605 WHITTIER DR
--THOS M (KATH A) DIST MGR DUNCAN FOODS H605 WHITTIER DR
SHADWICK RAYMOND MECH QUALITY SHT MTL WKS R WINSTON SALEM NC
SHADY LAWN MOTEL (CHARLES D KELLENBERGER JR) 1020 W MARKET ST
SHAEFFER SEE ALSO SCHAEFER SCHAEFFER SCHAFER AND SCHAFFER
--MAUDE R MRS OFC SEC SOUTHLAND LIFE INS R2312 WALKER AV
SHAFER SEE ALSO SCHAEFER SCHAEFFER SCHAFER AND SCHAFFER
--RUTHE W CASH UNC H301 MC IVER ST APT 8
SHAFFER SEE ALSO SCHAEFER SCHAEFFER SCHAFER AND SCHAFFER
--ALLENE R MRS (ALLENE'S BEAUTY SHOP) R3020 SOURWOOD RD
--ANNIE O MRS FLDR CONE MILLS R403 LOWDERMILK ST
--JAMES M (ANNIE O) FLDR CONE MILLS H403 LOWDERMILK ST
--KAYE TCHR R1705 W MARKET ST
--MONNIE R (MARJORIE E) AGT INT REV SERV H2326 GLENHAVEN DR
--RALPH E (ROXIE M) SLSMN H3235 DREISER PL
--ROXIE M MRS CLK JEFFERSON STD LIFE INS R3235 DREISER PL
--SAML W (KATHLEEN L) DENTIST 102 N ELM RM 423 H1705 W MARKET ST
--TONY R (CAROLYN K) ASST SUPT BLUE BELL H2328 W CORNWALLIS DR
--W MORRIS (ANNIE C) SLSMN HOLDEN TIRE & RECAPPING H1848 N ELM ST
--W SAM STUDT R1705 W MARKET ST
--WM W (ALLENE R) (SHAFFER'S ESSO SERVICE STATION) H3020 SOURWOOD RD
SHAFFER'S ESSO SERVICE STATION (WM W SHAFFER) 2700 BATTLEGROUND AV
SHAFFNER SEE ALSO SHOFFNER
--JACOB E (CAROL A) RETD H3710 CAMERON AV
--MARY L NURSES AIDE WESLEY LONG HOSP H1114 VINE ST
--ONEIL DISHWASHER SWAIN'S CHARCOAL STEAK HSE
--ROBT A STUDT R1007 WILKERSON ST
--SAVANNAH MRS H1006B HACKETT ST
SHAFNER WM E (LUCY C) JAN NINER BAKERIES H1414 ORCHARD ST
SHAFTESBURY ARCHIE D (CATH C) RETD H315 TATE ST
SHALLANT DAVID STUDT R2524 OVERBROOK DR
--JOE S (BARBARA B) SLSMN H2524 OVERBROOK DR
SHALLEY CARL R (LORENA L) SUB CONTR KAVANAUGH-SMITH & CO H1803 DREXEL RD
SHAMBERGER ELMER E (KATIE) EMP PIEDMONT ASSOCIATED GROS H806 MARK PL
--HENRY (EMILY C) JAN IRVING PK SCH H733 JULIAN ST
--IRVING FIREMN CITY BD OF EDUC R733 JULIAN ST
--JAMES C (DOROTHY C) (SERVICE BARBER SHOP) H207 WINSTON ST
--JOHN LAB H630 ASHEBORO ST APT 6
--JOSEPH LAB H619 BENNETT ST
--MARY R MRS ORGANIST EAST WHITE OAK AME ZION CH
--ONITA MAID H1200 BEST ST
--ROSCOE SUPVR DAVIDSON SUP R733 JULIAN ST

UNITED SERVICE MOTORS

A NATIONAL ORGANIZATION

DIXIE SALES Company Inc

Automotive Service Delco Batteries - Parts

BEAR ALINEMENT SERVICE

SMALL GASOLINE MOTORS SALES and SERVICE

327-29 Battleground Ave.

TELS. 272-5773 and 273-6964

MEMBER AUTOMOTIVE ELECTRIC ASSOCIATION AEA

it's PET . . . you bet!

(See Page 50 Buyers' Guide)

CONVENIENT
Battleground Branch
1804 Battleground Ave.
Lewis Street Branch
122 E. Lewis
Installment Loan Dept.
104 N. Elm St.

Greensboro's
FIRST UNION NATIONAL BANK
OF NORTH CAROLINA
NORTH CAROLINA'S FAMILY OF HOME TOWN BANKS
Greensboro Main Office - Southeastern Building
105 E. Market St., P.O. Box 3468
Dial 274-3201 (All Depts.)

(See Page 20 Buyers' Guide)

BRANCHES
Summit Shopping Center Branch
926 Summit Av.
Spring Garden Branch
3101 Spring Garden
Farm Service Dept.
122 E. Lewis

SHAMBLEY JOHN W TEX WKR CONE MILLS R RD 1 SUMMERFIELD NC
SHAMBURGER ANNE C ASST PROF UNC H517 HIGHLAND AV
--DEWEY T (ARLENA S) DRIVER PIEDMONT ASSOCIATED GROS H746 DETT CT
--GEO M (CLARA L) H715 BINGHAM CT
--HELEN M R618 ROSS AV
--JAMES A (SARAH L) DRIVER NORTH STATE MILLING H618 ROSS AV
--JOHN L DRIVER FLEMING-SHAW TRANSFER & STGE
--R EDW (FRANCES C) DRIVER PARNELL FURN H926 TUSCALOOSA ST
SHAMEL G TRAVIS (ELAINE) AGT SECURITY LIFE & TRUST H212 REVERE DR APT 42
--MARVIN E (ROSALIE C) H1208 HIGHLAND AV

SHAMROCK CORP
ALEXANDER M WORTH JR, PRESIDENT-SECRETARY
L P McLENDON JR, VICE-PRESIDENT
MRS BONNIE P ADAMS, ASSISTANT SECRETARY
MRS SARA L CULBRETH, ASSISTANT TREASURER
FLEXOGRAPHIC AND ROTOGRAVURE PRINTING
PAPER PRODUCT PRINTERS
728 S ELM ST
TELEPHONE 275-6388

SHANBERG EDW L FNSHR CONE MILLS R RD 5 BOX 364
--JERRY W (DORIS) FIREFIGHTER CITY FIRE DEPT H2408 FERNBROOK RD
SHANE BOBBY F (FAYE) FIREFIGHTER CITY FIRE DEPT R4614 SUMMIT AV
--HELEN R EXEC SEC GBORO SOC FOR CRIPPLED CHILDREN & ADULTS H706 N EUGENE ST APT C1
SHANER JANICE T CLK-TYP TROXLER HOSIERY R RD 1 BOX 272 BROWN SUMMIT NC
--ROBT W (ELLA A) MTGE LOAN REP FIRST FIDELITY H1802 GRANVILLE RD
SHANK GALE E (GLENDA W) MECH BRINSFIELD LINCOLN-MERCURY H1006 BOSTON RD
--JOHN H (OPHELIA A) MECH PROFFITT'S AUTO SLS H2307 LARKSPUR DR
SHANKLAND JOSEPH TCHR SMITH SR HI SCH R RT 5 BOX 468-B
--KARLYN TCHR BAYNES HAPPY DAY NURSERY SCH & KINDERGARTEN R RT 5 BX 468 B
SHANKLE CLAUDE H (CELIA P) SLS REP UNIVERSAL ATLAS CEMENT H1200 ONSLOW DR
--WM K (FRANCES F) PLANT ACCT VICK MFG H2818 LENOIR DR
SHANKS CURTIS O (ELIZ R) SUPVR WESTERN ELEC H3402 LENOX CT
--LARRY S ENG AIDE CITY DEPT PUB WKS H3619 FLINT ST
--LELA R MRS NURSE CONE HOSP R613 JULIAN ST
--PEARL H818 GREGORY ST APT 3
--VERNICE V (LELA R) TCHR POPLAR GROVE SCH H613 JULIAN ST
SHANNON AMY T (WID J KERSHAW) R403 VICTORIA ST
--ANN OFC SEC UNC R917 GLENWOOD AV
--CLAUDE W (MARTHA) SHIP CLK TINSLEY-CLARK R LIBERTY N C
--IDA H (WID MARTIN H) R917 GLENWOOD AV
--MARTHA C SEC CONE HOSP R RD 2 LIBERTY NC
--MERLE E OFC CLK CENTRAL CARO GROS R RD 4 BOX 580
--RUTH A STEN UNC
--THOS A (HELEN P) SUPVR INTERSTATE BAKERY H3910 KIPLING DR
--WALTER H (RUTH C) ELECTN SOU RY H917 GLENWOOD AV
SHANNONHOUSE BONNIE H MRS CLK GBORO NEWS R921½ WALKER AV
SHUE MRS BKPR REMCO SUP H930 CARR ST APT 3
SHAPIRO JERRY M (LINDA M) SLSMN H201 REVERE DR APT 15
SHAPIRO LINDA MRS TCHR AYCOCK JR HI SCH R201 REVERE DR APT 15
SHARE MARY F SORTER BLUE BELL R RANDLEMAN NC
SHARMA AVVA ASSOC PROF A & T COLLEGE R3707 BELHAVEN DR
SHARMA CHIRANJI L (SERLA G) ASSOC PROF UNC H612 KENILWORTH ST
SHARP ANN WAITRESS QUICK STOP BAR-B-Q R4516 W MARKET ST

Verifax Handyprint COPIERS SUPPLIES SERVICE
Travis Jones
PAUL B. WILLIAMS, Inc.
1001 BATTLEGROUND AVE. TEL. 275-0446
GREENSBORO, NORTH CAROLINA
A Kodak Products Dealer—(See Page 57 Buyers' Guide)

SHARP
--CHARLES E (BETTY D) SLSMN H306 ISABEL ST
--CONNIE MAID H1905 ASHEBORO ST
--DAVID R COUNTERMN BURGER KING R306 ISABEL ST
--DOUGLAS W (NORMA W) SUPVR SEARS H2805 DELLWOOD DR
--ELLEN R (WID JACK B) H3811 DOGWOOD DR
--ESTHER B MRS ASST COUNTY CLK OF SUPERIOR COURT R108 W AVONDALE ST
--EVA A FORWN MADE RITE SANDWICH R BOX 13 SUMMERFIELD NC
--GARY (NORMA J) HOCKEY PLAYER H615 MEMPHIS ST
--GEO H (RUBY S) V-PRES-TREAS SOUTHERN AIR BRAKE & EQUIP CO H102 N HOLDEN RD
--HAROLD W (ROSE M) SUPT WESTERN ELEC H1104 LAKEWOOD DR
--HARRY G (ESTHER B) ASSOC INVESTORS DIVERSIFIED SERVS H108 W AVONDALE ST
--JACK L TCHR BESSEMER JR HI SCH R3811 DOGWOOD DR
--KENNETH MGR CONCESSION SKYLINE DRIVE IN THEATRE
--LAURA D (WID JOHN E) FURN RMS 214 S MENDENHALL ST H214 S MENDENHALL ST
--LAWRENCE E (SALLIE P) H2811 SPRING GARDEN ST
--LEON A R1905 ASHEBORO ST
--LOUISE A (WID E WILBUR) R306 ISABEL ST
--MARGT MRS PAIRER TROXLER HOS R1806 BAILIFF ST
--MARILYN A OFC SEC BURL INDUS R RD 2 MADISON NC
--OLIVER L (ELIZ R) PHYS 101 N ELM ST RM 425 H214 COUNTRY CLUB DR
--RANDOLPH P (LEE) BUS OPR DUKE PWR R RD 2 MADISON NC
--ROBT L (MARGT E) INSP CONTAINER CORP OF AM H1806 BAILIFF ST
--SALLIE L (WID FRED F) R2311 WALKER AV
--SALLIE P MRS INSP KAYSER-ROTH HOSE R2811 SPRING GARDEN
--SHIRLEY MRS CONCESSION STAND SKYLINE DRIVE IN THEATRE
--W H FORMN COUNTRY PRISON FARM NO 1 R3300 BURLINGTON RD
--WM ASST MGR COFFEY SAW & REPR SHOP
--WM F (JANE M) SUPVR BURL INDUS H811 MONTPELIER DR
--WM W (LILLIE G) PORTER AGRICULTURAL BLDG H1407 E WASHINGTON ST
SHARPE ALF K HLPR CONE MILLS R RT 2 BROWNS SUMMIT N C
--ANAMERLE HD NURSE CONE HOSP R1103-B OLIVE ST
--ANNA R MRS V-PRES BILL SHARPE OFFICE SUP R5908 ARCADIA LA
--BETTY V TCHR BROOKS SCH R1520 CARDINAL PL
--BEULAH C MAID H1721 BRITTON ST

SHARPE BILL OFFICE SUPPLY CO (Bill Sharpe), Office Supplies, Furniture, 1029 Huffman st, Tel 272-4107

SHARPE BRENDA C CLK SEARS R1202 S AYCOCK ST
--BROADUS (EDITH M) ASST OVERSEER CONE MILLS R RT 5 BOX 30
--BURL DRIVER T&A TRUCKING R GRAHAM NC
--C S (RACHEL) WITH WESTERN ELEC H2802 ALDERMAN CT
--CALDWELL P (MEDIEWEE H) RETD H919 STEPHENS ST
--CALVIN B L (VIDA Q) SLSMN GUILFORD DAIRY CO-OP ASSN H2300 FERNWOOD DR
--CARL REED MKR CARO LOOM REED R RD 10 BOX 250
--CARL R DYER CONE MILLS R RD 2 REIDSVILLE NC
--CAROLYN P MRS OFC SEC KAVANAGH-SMITH & CO R RD 4
--CHARLES C III STUDT R1241 RANDOLPH AV
--CHARLES C (ELIZ A) CLK C C FORDHAM DRUG STORE H1241 RANDOLPH AV
--CHARLES R SLSMN PITNEY-BOWES R RD 6 BOX 169
--CHARLOTTE A STUDT R1907 FINLEY ST

KING-ZANE Motors Inc.
● PONTIAC
● TEMPEST
FACTORY PARTS AND ACCESSORIES
BODY AND FENDER REPAIRS
AUTO REPAIRING BY FACTORY TRAINED MECHANICS
King-Zane Fleets, Inc.
DIAL 273-4431
508 - 12 N. ELM
USED CARS 422 N ELM
(See Page 11 Buyers' Guide)

NORTH STATE PYROPHYLLITE CO., INC.
PACO REFRACTORY PRODUCTS
FURNACE LININGS — FIRE BRICK — INCINERATORS
(See Page 66 Buyers' Guide)
706 Rucker St. (Pomona) Greensboro (27407), P. O. Box 7247 Tel. 299-1441

SUMMIT SHOPPING CENTER
27 Shops & Services — Plenty of Free Parking
Open Monday Thru Friday 'Til 9 P. M.
BESSEMER IMPROVEMENT CO., Managers
1100 E. Bessemer Av., Drawer X-1 *(See Page 141 Buyers' Guide)* **Tel. 273-0560**

NORTH STATE CHEVROLET CO., INC.

SALES AND SERVICE

451 N. EUGENE PHONE 275-8471

WRECKER SERVICE

for Economical Transportation

CHEVROLET

DRINK Coca-Cola IN BOTTLES

TRADE MARK REG. U. S. PAT. OFF.

GREENSBORO COCA-COLA BOTTLING COMPANY

MONTALDO'S

LADIES' READY-TO-WEAR, MILLINERY, LINGERIE, FURS, ACCESSORIES, COSMETICS and SHOES
COLONY SHOP and SPORTS WEAR — SECOND FLOOR

200 N. Elm St. at Gaston St. (See Page 34 Buyers' Guide) Tel. 275-1633

H. D. BARNES, Inc.

General Contractors

233½ N. Greene St., P.O. 2408 Dial 272-7396

(See Page 45 Buyers' Guide)

SHARPE
--CLAUDE (FLORENCE) FORMN THOMPSON-ARTHUR PAVING R2407 PINECROFT RD
--CLEO H MRS TCHR JONES SCH R WINSTON SALEM NC
--D NEWTON (DORCAS K) MACH CHARLES D ROBERTS CO H4331 CORNELL AV
--DAVID R STUDT R4331 CORNELL AV
--DENNIS D (CATH R) ELEV OPR CONE MILLS R RD 2 REIDSVILLE NC
--DORIS J MRS OFC SEC ELEC SUP INC OF GBORO R RT 1 WHITSETT N C
--E C JAN A & T COL R2200 APACHE ST APT D
--ELIZ MRS TCHR GILLESPIE PK JR HI SCH R1241 RANDOLPH AV
--ERASTUS B (RUTH) EQUIP OPR THOMPSON-ARTHUR PAVING R3712 OAKGROVE AV
--ETHEL J MRS SLSWN YOUNTS-DE BOE R3926 SPRINGBROOK DR
--EUG M (BERTHA M) SHT MTL WKR ATLANTIC ENGINEERING H302 CHARLES ST
--FAYE E MRS TCHR HAMPTON SCH R1907 FINLEY ST
--FRANK A JR (LILLIAN M) COMPTROLLER DILLARD PAPER R5400 WESTFIELD DR
--FREDK F R400 W LEE ST
--HAROLD S (PRISCILLA A) V-PRES PIEDMONT OFC SUPPLIERS INC H2001 BLUEMONT DR
--HARVEY D (PAULINE M) FORMN DIXIE OVERALL SERV H1202 S AYCOCK ST
--HOWARD F JR (MARIAN T) (HOWARD F SHARPE JR ACCOUNTANT) R3508 PINETOP RD
--HOWARD F JR (MARIAN P) (HOWARD F SHARPE JR ACCOUNTANT) H3508 PINETOP RD
--ISABEL MAID SHADY LAWN MOTEL R1004 E LEE ST
--JAMES A (ISABEL M) EMP ARMOUR FERTILIZER WKS H1004 E LEE ST
--JAMES D (LAVERNE K) FIREFIGHTER CITY FIRE DEPT R RD 8 BOX 514
--JAMES H SLSMN PIEDMONT PIE R RD 1 GUILFORD INC
--JERRY (PATRICIA) SLSMN SINGER R RD 10
--JERRY W WEAVE RM WKR CONE MILLS R302 CHARLES ST
--JIMMY G (DORIS P) DYER GLFD DYING & FINISHING H1601 RANDOM DR
--JOANNE P MRS DEPT MGR HARRY TEHAN ASSOCS R RD 3 LIBERTY NC
--JOE M (SHIRLEY W) PRNTR COM CORP H1315 SEMINOLE DR
--JOE M TEX WKR H1201 W MARKET ST APT 1
--JOHN F (VIRGIE J) FORMN BLUE GEM MFG H3702 GENTRY ST
--JOHN F JR (MILDRED S) PRODUCTION PLANNING MGR BLUE GEM MFG H1403 DAYTON ST
--JOSEPH W (FAYE E) USA H1907 FINLEY ST
--KENNETH CLK COLONIAL STORES R2803 WILDWOOD DR
--KENNETH D (SHIRLEY L) CLK COLONIAL STORES H2803 WILDWOOD DR
--KENT T MECH FRUEHAUF TRAILER R RD 2 REIDSVILLE NC
--LACY (LULA) R3004 DEXTER AV
--LEE C (BESSIE M) WTCHMN BLUE BELL H910 LEXINGTON AV
--LESSIE F MACH OPR BLUE BELL R RD 8
--LOIS CLK IOWA NATL MUT INS R RT 4 BOX 386
--LORENA M (WID JACK H) H1121 WALNUT ST
--LOUISE J (WID P M) RECPT HOME FED SAV & LOAN ASSN R3411 FERN PL
--MADELINE MRS MAID H925 REID ST
--MARGT J MRS FORWN BLUE GEM MFG R1010 OLIVE ST
--MARGT P MRS CLK CITY TREAS R RD 10 BOX 962
--MARIANNA B MRS LABY TECH PIEDMONT MEM HOSP H1234 PAMLICO DR

SHARPE
--MARION C OFC SEC BURL INDUS R1319 NEW GARDEN RD
--MARTHA B (WID FRANK) H111 E HENDRIX ST APT 2
--MARY F SUPVR BLUE BELL R STOKESDALE N C
--MILDRED S OFC SEC ASSOCIATED BROKERS H3603 PARKWOOD DR APT D
--MILDRED S MRS OFC SEC PAUL B WILLIAMS R1403 DAYTON ST
--MOLLIE B STUDT R1721 BRITTON ST
--MOLLIE L (WID ROBT) R1004 E LEE ST
--NANCY W TEX WKR CONE MILLS R1311 WILLIAMS AV
--PERRY MRS CAFETERIA MGR VANDALIA SCH R SHARPE R RD 10
--RACHEL C TAX EXAM INT REV SERV H211 N CEDAR ST APT 19
--RACHEL W MRS TCHR PECK SCH R2802 ALDERMAN CT
--RASS B (RUTH B) DRIVER THOMPSON AUTO H3712 OAK GROVE AV
--RAYMOND L (MARGT J) PATTERN DESIGNER BLUE GEM M H1010 OLIVE ST
--ROBT TEX WKR BURL INDUS R822 S BENBOW RD
--ROBT E CHF PERSONNEL OFCR PO R RT 10 BOX 964
--ROBT E SLSMN BANNER-TRULOVE R SILER CITY NC
--ROSE B (WID G A) H1813 VILLA DR
--ROSS J (MARTHA F) ASST CASH NORTH CAROLINA NATL BANK R WHITSETT N C
SHARPE & SMITH MUTUAL BURIAL ASSN MRS ELLA M SMIT PRES ELWORTH E SMITH SEC-TREAS 717 ASHE ST
SHARPE STELLA B MRS BTRY FLR CONE MILLS R RD 1 MC LEANSVILLE NC
--THOS C (MARTHA J) AGT PILOT LIFE INS H304 N CED ST
--VIRGIE J MRS SHADE MARKER BLUE GEM MFG R3702 GENTRY ST
--WILL ROOFER HODGIN ROOFING & SUP R805 DICK ST
--WM E JR (ROSE F) CHEM BURL INDUSTRIES H1614 EFLAND DR
--WM J (ANNA R) (BILL SHARPE OFFICE SUP CO) R5908 ARCADIA LA
--WILLIE M R1721 BRITTON ST
--WILLIS M FOUNTAIN WKR HONEY'S DRIVE-INN
SHARPE'S SERVICE STATION & GROCERY (JULIUS C SHARPE) 2501 MC CONNELL RD

SHARPLES HENRY P REV (EILEEN) ASST PASTOR THIRD ASSEMBLY OF GOD H3705 MOSBY DR
SHARPLESS CASEY (OVELL) EMP A & T COL H415 OAKMON AV APT A
--EDW A (MARTHA K) PATHOLOGIST CONE HOSP H612 SIMPSON ST
SHATLAY INEZ P EMP SOUTHLAND MUSICAL MDSE H1307 WALNUT ST
SHATLEY JAMES H (ESTELLE) H718 PISGAH CHURCH RD
--JOSEPH T PLANT OPR CITY WATER & SEWER R RT 5 BO 426
--ROBERT (MAE) SHEET ROCK WKR KAVANAGH SMITH & CO H1508 WOODMERE DR
SHATTO GEO F (EFFIE M) RETD H600 SUMMIT AV APT 4
--WM L (SHIRLEY A) PRSMN CONTAINER CORP OF AM H14 20TH ST
SHAUGH PATRICIA STUDT R1009 SPRING GARDEN ST
SHAVER ADAM M (ESIE R) (SHAVER'S GULF SERVICE) H2609 SHERWOOD ST
--ADAM M JR (KATHRYN Y) SUPVR THOMPSON-ARTHUR PAVING H2014 BLUEMONT DR
--CHARLES R (DAVIE C) TEL WKR CONE MILLS R BROWNS SUMMIT AV
--DOLAN H SLS REP WARD STEEL R RD 1 BROWN SUMMIT
--HERBERT E (RUBY L) DRIVER MC LEAN TRUCKING H410 FARMBROOK DR
--JAMES A (SYLVIA) ASST MGR BENEFICIAL FINANCE H1702 RAYSTON DR
--PAUL (BONNIE) ASST MGR WESTERN CARLOADING R RANKIN MILL RD

SHAVER ROBERT L (Jane), General Supt N C Monroe Construction Co Inc, 2710 Martinsville rd, PO Drawer 359 Tel 288-1030, r Raleigh, N C

--RUTH A ASSOC PROF UNC H1009 GUILFORD AV
--SYLVIA P MRS OFC SEC CRUM & FOSTER GROUP OF INS COS R1702 RAYSTON DR
--WM C HLPR HARRIS MACH R4113 BELL ORCHARD RD

GUILFORD BUILDERS SUPPLY CO., INC.

"THE HOUSE OF QUALITY" COMPLETE LINE OF BUILDING MATERIALS "THE HOME OF SERVICE"

1621 BATTLEGROUND AVE. (See Page 28 Buyers' Guide) DIAL 273-9481

WIMBISH INSURANCE AGENCY INC.

FOR COMPLETE PROTECTION, CALL OR SEE US

(See Page 91 Buyers' Guide)

917-25 Southeastern Building — 102 N. Elm St. Dial 272-4174, 272-4175 and 272-4176

YOUR Independent Insurance AGENT

SHAVER'S GULF SERVICE (ADAM M SHAVER) GAS STA 1414 W LEE ST
SHAVERS JERRY DISHWASHER COMMERCE LUNCH R917 WILMINGTON ST
SHAVIS JAMES (LOUISE G) RETD H402 E BRAGG ST
SHAW ALBERT M (MARTHA C) SUPVR HUMBLE OIL & REFINING H1227 ONSLOW DR
SHAW BARTON ADVERTISING CLAUDE R FULK DIST MGR ADV AGCY 612 PASTEUR DR RM 401
SHAW BEATRICE H1918 E MARKET ST
--BEULAH M MAID UNC
--BILLY F (BETTY) DRIVER WESTERN AUTO R RD 1 LIBERTY NC
--CAROLYN PRSR SUNSET CLNS & LNDRY R327 GORRELL ST
--CHARLES H JR (WILLIE T) DIR OF RELATIONS THOMPSON-ARTHUR PAVING H2718 COURTNEY LA
--CHERYL OPR S B T & T R2000 BAILIFF ST
--CLARENCE (SEDALIAH T) MACH OPR CONE MILLS R RD 1 GIBSONVILLE NC
--CLYDE B (DONNA H) PLANT CONTROLMN CONTAINER CORP OF AM H910 GRAYLAND ST
--COLON D (GLADYS F) MACH WESTERN ELEC R1708 MC KNIGHT MILL RD
--CORA F (WID GEO R) R4604 FRIENDLY RD
--CORA M (WID ROY F) ASST SEC-ASST TREAS FLEMING-SHAW TRANSFER & STGE H4604 FRIENDLY RD
--DONALD R KITCHEN HLPR OLD HICKORY BARBECUE R706 S ELAM AV
--E CLIFTON WTCH MKR J FRANK CARTER R3805 CAMERON AV
--EARL D (PEGGY M) OFC WKR WESTERN ELEC H1508 DORSEY ST
--EDW F DRIVER T&A TRUCKING R DENTON NC
--ELTON E (EVELYN T) JAN VICK MFG H2106 BOTHWELL ST
--EMORY EQUIP OPR CONE MILLS H1912 WHITE ST
--EUG (EMOGENE) CONSTN WKR H1007 E BRAGG ST
--EUG G JR (JEAN B) LWYR 101 N ELM RM 501 H926 HILL ST
--EUG G HON (ELIZ L) JUDGE COUNTY SUPERIOR CT H1616 NOTTINGHAM RD
--FRANK (CATH D) DISTR CREWMN PIEDMONT NATL GAS H361 W BRAGG ST
--G GLEN (ALMA LO) DRIVER WESTERN AUTO R4208 ELIZABETH ST
--GENIES LAB INDUSTRIES OF BLIND R928 BEST ST APT B
--HAZEL STUDT H116 S OBERMEYER ST
--HOLLAND B (KITTY) STATE POLICE R814 LOGAN CT
--HOWARD J BLEACHER CONE MILLS R1306 SLOAN ST
--IRMA TCHR SUMNER SCH H220 SOUTH PARK DR
--J BERNARD (KATH B) (J BERNARD SHAW REALTOR) H305 W BESSEMER AV

SHAW J BERNARD REALTOR
J BERNARD SHAW, OWNER
G A WESTBROOKS, ASSOCIATE
REALTOR
MULTIPLE LISTING SERVICE
7-8 MAY BLDG
220½ W MARKET ST
TELEPHONE 274-0582
RESIDENCE TELEPHONE
273-7903

--J HARVEY ATNDT BILL BLAKE'S TEXACO SERV R RT 1 WHITSETT NC
--J HENRY (BEATRICE M) ATNDT KYLE'S FRIENDLY SERV R E MARKET ST
--JAMES H DISHWASHER HOLIDAY INN R1608 ASHEBORO ST
--JOHN R (LINDA) PLANT ENG W F FANCOURT CO R RANDLEMAN NC
--JUANITA C (WID JOHN T B) H909 MAGNOLIA ST
--JUNE MRS OFC SEC EMMCO INS R RANDLEMAN N C
--KATH H MRS PRSR BLUE BELL LNDRY H906 DILLARD ST
--KENNETH E STUDT R2106 BOTHWELL ST
--L MRS RETD H306½ HILLSIDE DR

SHAW L F FURNITURE CO (Loyd F Shaw), Complete Home Furnishings, All Kinds of Furniture, 3120 Summit av Extn Tel 273-6222

SHAW LACY C (TERESA) DRIVER MITCHELL & ANTHONY P STOKESDALE NC
--LARRY PORTER THALHIMERS R327 GORRELL ST APT 2

J. R. PITTS LUMBER CO., INC.

Building Materials—Hardware—Paint
KitchenAid Dishwashers—Sales and Service
1411 MILL STREET PHONE 272-8155
(See Page 29 Buyers' Guide)

SHAW
--LARRY C (DOROTHY L) EMP SEARS H206 AVALON RD APT D
--LESLIE B JR (NANCY) WRECKER OPR KIRK'S SINEATH MTR R BURLINGTON NC
--LILLIAN P MRS TCHR LINCOLN JR HI SCH R721 E BRAGG ST
--LINDA T MRS SMSTRS MONTALDO'S R PLEASANT GARDEN NC
--LOYD F (CHRISTINE O) (L F SHAW FURNITURE CO) R BARKER RD
--MADALINE STUDT R1308 PEARSON ST
--MARGT M (SHAW SISTERS BEAUTY SALON) H107 DANIEL ST
--MARIE E LNDRY WKR UNC
--MARVIN H EMP STAGE DECORATIONS & SUP R DILLARD ST
--MARY MRS H327 GORRELL ST APT 2
--MARY M MAID H1513 MC CONNELL RD
--MILDRED G MRS WVR CONE MILLS R RT 5 BOX 30
--NORFLEET K (DOROTHY S) SEC MATT MARSHALL & CO H3207 GROOMETOWN RD
--ODIS G (OBOLINE) INSTALLATIONMN GBORO AWNING R1608 ORLANDO
--PATRICIA A STUDT R3805 CAMERON AV
--PATSY MRS TCHR CENTRAL JR HI SCH R3502 PINECROFT CT
--PAUL T (EVELYN G) SERVMN H V ALLEN CO H2602 EUCLID ST
--PEARL L LUBRICATION MN CARO GULF SERV R SEDALIA N C
--PEARL V (WID CHAS) R1912 WHITE ST
--PEGGY MRS CLK AGRICO CHEM R1508 DORSEY ST
--PERRY (VIRGIE) ELEV STARTER JEFFERSON STD BLDG R RD 1 MC LEANSVILLE NC
--PHINEAS S SLS REP EVERETT WADDEY CO H3704 MANOR DR APT B
--RAY E JR (BETTY H) SUPT OF TREATMENT PLANTS CITY WATER & SEWER DEPT H3208 JAMES PL
--RAYMOND C PLATER GBORO INDUSTRIAL PLATERS R3805 CAMERON AV
--RILLA M MRS CATCHER P LORRILLARD H1608 ORLANDO ST
--ROBT (BEULAH W) JAN UNC H1503 HOOKS ST
--ROBT E (FLETA B) MACH OPR P LORILLARD CO H3420 BATTLEGROUND AV
--ROBT J (ELIZ M) ASST CASH N C NATL BANK H1700 INDEPENDENCE RD
--RODERICK F (RUBY L) STATE POLICE H3028 SOURWOOD RD
--ROSALIE R DEPT MGR CONTESSA LTD H828 N ELM ST APT E5
--ROY E (MAMIE J) MLDR ROMONA FDRY H3805 CAMERON AV
--RUBY MRS NURSE DRS WHITTINGTON KING & MC CRACKEN R3028 SOURWOOD RD
--RUFUS (JANIE) EMP ARNOLD STORE H500 GILLESPIE ST APT 7
--S JOSEPH (LILLIAN B) ASST PROF A&T COLLEGE H721 E BRAGG ST
--SAML (WILLIE W) WHSEMN J P STEVENS & CO H1308 PEARSON ST
--SAML EMP KAYSER-ROTH HOSE R1308 PEARSON ST
--SAMSON L SLSMN CITY RAMBLER H3220 WOODLEA DR
--SHIRLEY A STUDT R1308 PEARSON ST
SHAW SISTERS BEAUTY SALON (MARGT M AND VIRGINIA M SHAW) 107 DANIEL ST
SHAW THELMA E SEC-TREAS MARSHALL-SHAW PLUMBING & HEATING CO INC H304 CHURCH ST
--THELMA T (WID RUFUS S) H706 S ELAM AV
--THEO JAN JONES BROS BKY R2222 MC CONNELL RD
--THEO CONTRACTOR H2113 TUSCALOOSA ST
--TONDA OPR SBT&T R RT 5 BOX 30

WYSONG AND MILES CO.

Designers and Builders of Precision Machine Tools

Since 1903

Hwy. 29 N.
P. O. Drawer 0 - 2

TEL. 275-2864

(See Page 99 Buyers' Guide)

Brewer Paint and Wallpaper Company

- Residential
- Commercial
- Industrial
- Wallpaper
- Vinyl Wall
- Coverings

1424 Westover Ter.

TEL. 274-5403

(See Page 112 Buyers' Guide)

Dial 273-6919

BENNER & FIELDS, INC.

PLUMBING, HEATING and AIR CONDITIONING CONTRACTORS

Dial 273-6919

815 Winston Street (ORD) (See Page B) P. O. Box 344

PENNISI — MAYS INSURANCE AGENCY, Inc.
GENERAL LIFE - AUTO - BONDS - FIRE
Where You Buy An Agent - Not A Policy
1033 E.Wendover Av. (SEE PAGE 94 BUYERS' GUIDE) Tels. 272-6167 and 272-6168

Protect Your Home and Business
30 Years Experience in Law Enforcement
ANDERSON PATROL, INC. AND DETECTIVE AGENCY
PRIVATE INVESTIGATIONS Criminal—Civil—Industrial—Commercial—Licensed and Bonded
Graduate of 3 Schools Conducted by the F.B.I.
600 STANLEY WILLIAMS RD., P. O. BOX 7005 (See Page 54 Buyers' Guide) DIAL 299-3715

DICK & KIRKMAN, INC.
HEATING – AIR CONDITIONING – PLUMBING
INDUSTRIAL PIPING
MECHANICAL CONTRACTORS
(See Page 86 Buyers' Guide)
P. O. BOX 9296
1147 BATTLEGROUND AVE. PHONE 273-8288

SHAW
--VINCENT H JR (CATH W) DEPT MGR P LORILLARD CO H1204 RICHARDSON ST
--VIRGINIA MRS PRSR ONE HOUR MARTINIZING R RT 2 GIBSONVILLE NC
--VIRGINIA M (SHAW SISTERS BEAUTY SALON) R107 DANIEL ST 107 DANIEL ST
--WALTER K (MADGE) SUPVR ADT ELEC PROTECTION H3416 OVERTON DR
--WM (ANNABELLE N) MACH OPR CONE MILLS R RD 2 BROWNS SUMMIT NC
--WM C (LILLIAN) FIELD REP FAMILY FINANCE & ACCEPTANCE R PLEASANT GARDEN N C
--WM J (VIRGINIA D) CLAINS REP U S SOCIAL SECURITY ADMN H2303 MARKLAND DR
--WM R (HELEN) AGT MET LIFE H2908 W CORNWALLIS DR
--WM T (REBECCA T) EMP P LORILLARD CO H2204 MC CONNELL RD
--WILLIE M MRS AIDE CHILDREN'S HOME SOCIETY OF N C R1308 PEARSON
SHAWVER VIRGIL C (ELIZ) SLSMN TOLEDO SCALES R4008 SEDGEWOOD LA
SHEA JOSEPH T (EVA P) DIV MGR SMITH-COURTNEY H1700 LONGFELLOW ST
--RUTH K (WID FRANK) (THE TAR HEEL MANOR) H604 SUMMIT AV
SHEALY KENNETH F (SYLVIA) SLS MGR FLA STEEL CORP H2805 DULAIRE DR
--LEMUEL D TCHR GILLESPIE PK JR HI SCH R RD 2 SUMMERFIELD N C
--SYLVIA D MPS OFC SEC GBORO NEWS R2805 DULAIRE RD
SHEAR RALPH SUPT H D BARNES INC H416 NORTHRIDGE ST
SHEARER DARYL NURSES AIDE CONE HOSP H1839 MIMOSA DR
--JOHN M POLICEMN CITY POLICE DEPT R681 PERCY ST
SHEARIN BONNIE TCHR COUNTY BD EDUC R3911 BATTLEGROUND AV
--EUG W PLMB PETE WALL PLMB R RT 1 MC LEANSVILLE N C
--JAMES A HLPR PETE WALL PLMB R GIBSONVILLE N C
--LARRY C STUDT R2312 FORTUNE LA
--LOYD E OPR WELLS FARGO R RT 10
--RICHD C JR STUDT R2312 FORTUNE LA
--RICHD C (EDITH E) BUYER JUSTICE DRUG H2312 FORTUNE LA
--ROBT H (CAROLINE E) PHARM FRANKLIN'S DRUG STORE NO 2 H3020 STRATFORD DR
--RUBY L CLK BURL INDUS R916 PARK AV
SHEARON MARY J NURSE GLFD COL
SHEDRICK WILEY (VERA D) JAN CITY OF GBORO H334 GORRELL ST APT 2

SHEEHAN RICHD W USMC H911 DEWEY ST
SHEEK ROBT W JR (CAROLYN) MGR UNIVAC DIV OF SPERRY RAND R6108 ARCHDALE DR
SHEET METAL WORKERS INTERNATL ASSN NO 159 BILLY C JESSUP SEC 128 N DAVIE ST
SHEETS CLARENCE W (MARGIE M) SLSMN ATLAS FENCE & WINDOW R LEWISVILLE NC
--DAVID S (IRIS L) ASST MGR THALHIMERS H1411 DE SOTO PL
--FRANK W SERVMN OTIS ELEV R PLEASANT GARDEN NC
--HAMPTON J (NEVA C) (STARMOUNT PURE OIL SERV) H2209 WRIGHT AV
--JAMES SHT MTL WKR W H SULLIVAN CO R WINSTON SALEM N C
--JOHNSIE (WID CHARLES H) H2107 JANE ST
--JOSEPH F (MAUDE N) H621 PEMBROKE RD
--L CAROL OFC SEC SHEPHERD BROS CARPET SHOP R2209 WRIGHT AV
--RONALD H STUDT R2209 WRIGHT AV

SHEFF JEROME F (MARTHA H) SUPVR BRANCH MTR EXP H2502 CHERBONNE DR
SHEFFEY LA VERNE U (WID J M) OFC SEC PILOT FIRE & CASUALTY H1703 FRIAR TUCK RD
SHEFFIELD CARL E (VIRGINIA A) FORMN CONE MILLS R RD 1 BOX 105
--EDWIN (MARTHA M) CLK SEARS H2415 SPRINGWOOD DR
--HAZELINE WAITRESS TOWNE HSE MTR LODGE RESTR R532 S AYCOCK ST
--JEFF D SUPVR REA EXP R4202 DRIFTWOOD RD
--KENNETH L STUDT R532 S AYCOCK ST
--LOUISE MRS TCHR HUNTER SCH R1805 MADISON AV
--MAMIE G MRS WAITRESS TOWN HOUSE MTR LODGE R532 S AYCOCK ST
--NEAL JR (JANET B) DENTIST 902 N ELM ST H1610 COLONIAL AV
--NEAL (LOUISE S) DENTIST 125 S ELM RM 304-06 H1805 MADISON AV
SHELAR DALLAS A CARP HARRY L HILL R RD 1 LIBERTY NC
--RILAND D (MARJORIE A) ENG BELL TEL LABYS H509 ROSEBRIAR CT
SHELBURNE FLORENCE P LIBRN PAGE SR HI SCH H1006 N ELM ST APT 1
SHELBURNE HARRIS & SHELBURNE (PALMER A SHELBURNE CARLTON M HARRIS AND PALMER F SHELBURNE), PHYSICIANS, 1011 PROFESSIONAL VILLAGE, TELS 272-5675, 272-7108 AND 272-5604
--PALMER A (ELFRETH F) (SHELBURNE HARRIS & SHELBURNE) H2311 PRINCESS ANN ST
--PALMER F (JULIE W) (SHELBURNE HARRIS & SHELBURNE) H906 HAMMEL RD
SHELBY J COLLINS OFC SEC FEDERAL HOME LOAN BANK OF GBORO R RT 1 PLEASANT GARDEN NC
SHELBY MUTUAL INSURANCE CO THE EDW J FILLINGER AND S ARTH STEWART V-PRESTS 1021 E WENDOVER AV
SHELDON CO (IRWIN A MORGENSTERN) TOYS & GAMES 827 RALEIGH ST
SHELL NANCY MRS OFC HOWARD CONSTN H3916 RAINTREE DR
SHELLEY CHARITY V MRS BKPR GBORO LNDRY & CLNS R4004 WOODDALE LA
--ELSIE E SHUTTLE THREADER J P STEVENS & CO R2101 ALBATROSS ST
--ETHELYNE S MRS (STYLE-CRAFT LETTER SHOP) R1339 SEMINOLE DR
--IRA C (ETHELYNE S) H1339 SEMINOLE DR
--JAMES H (LOUISE B) V-PRES MERRILL LYNCH PIERCE FENNER & SMITH INC H1608 NOTTINGHAM RD
--JOHN W (CHARITY) DRIVER GBORO LANDRY & CLNS H4004 WOODALE LA
--VERCIE M SHUTTLE THREADER J P STEVENS & CO H2101 ALBATROSS ST
--WM H (EVELYN S) AGENCY SUPVR CONSOLIDATED LIFE INS H1704 FRIENDLY RD
--WM H (CAROLYN) ACCT N S PYROPHYLLITE R RT 3 SHIRLEY DR
SHELTON ADRIAN A (JEAN M) PRNTR LITHO-PRESS H805 MEMPHIS ST
--ADRIAN A (JEAN M) PRSMN LITHO PRESS H1400 KINGSTON RD

--ALVIS J (RUBY D) SUPVR BURL INDUS H2013 WHITMAN RD
--ANDREW (NANCY T) EMP ALDERMSN'S H216 LAWRENCE ST
--ANN MRS TCHR MURPHEY SCH R3704 PERSHING CT
--ARGIE S MRS AGT NORMAN BOYLES REALTY CO R714 MAYFLOWER ST
--ARISTA SLSWN PAUL ROSE STORE R1412 MERRITT DR
--ARLETTE D MRS R4510 STARMOUNT DR
--ARTH E (ALINE M) CARP CURTIS JOBE H1907 BOULEVARD ST
--AUBREY L (ANN W) SLSMN E J SMITH & SONS H3004 PINEDALE RD
--BANNER (RUBY) RADIO ANNOUNCER H917 IDLEWOOD DR
--BARBARA M MRS OFC SEC MET LIFE R LIBERTY NC
--BAXTER G (JANICE B) ATNDT ASKEW SUMMIT SUNOCO STA H1112 HOMELAND AV
--BEAVELY C SEWER BLUE BELL R STOKESDALE NC
--BETTY L MRS LPR KAYSER-ROTH HOSE R STOKESDALE NC
--BOBBY (JOETTA) SLSMN JONES BROS BKY R701 SYKES AV
--BOBBY R (BETTY C) ATNDT NATL PARK & SHOP GARAGE NO 6 R519 5TH ST

Goodwin Inc.
Plumbing and Heating Contractors
Residential and Commercial
ALL WORK GUARANTEED
TEL. 275-9563
Nights and Holidays
TEL. 272-2287
719 Winston St. (Ord)
P.O. BOX 6011 SUMMIT STATION
(See Page 114 Buyers' Guide)

HARDWARE DISTRIBUTORS, INC.
Wholesale Distributors of
NATIONALLY KNOWN BUILDERS' HARDWARE AND SPECIALTIES
1105 PARK TER, P. O. BOX 20132 (See Page 83 Buyers' Guide) TEL. 299-7341

24 Hour Ambulance Service
Oxygen and Two Way Radio Equipped
Dial 272-5158
401 W. Market St.

HANES-LINEBERRY FUNERAL SERVICE
"The Home of Thoughtful Service for 47 Years"
COMPLETELY AIR-CONDITIONED
(See Page 73 Buyers' Guide)

Member by Invitation
National Selected Morticians

SHELTON
--BRENDA MRS BKBNDR JOSEPH RUZICKA INC R4304 PARKER ST APT C
--CAROLYN M STUDT H4006 WOODALE LA
--CHARLES A (ELIZ F) MFG REP HATCHER SALES H2519 CEZANNE DR
--CHARLES M (MINNIE S) H2401 CYPRESS ST
--CHARLES T DEPT MGR HARRY D KELLETT INC R E OAKLAND CLUB DR RT 4 BX J-58
--CHARLIE B (CLARA D) ATNDT HAMMER & PHILLIPS ESSO STA H1516 ANDOVER AV
--CHARLIE T (MAUDE A) EMP DIXIE BELLE H1613 WILLOMORE ST
--CHRISTIAN C MRS CLK A & T COLLEGE R329C CUMBERLAND ST
--CLARA D MRS WVR CONE MILLS R1516 ANDOVER AV
--CLARENCE O SLSMN CRICKMORE OF GBORO H3722 OAKWOOD DR
--CLAUDE M (JENNIE B) H531 AUDUBON DR
--CURTIS L (BETTY) PITCH MKR GBORO LOOM REED R RD 1 BELEWS CREEK NC
--DANIEL A (JUDY H) MECH KIRK'S SINEATH MTR H112 HOLT AV
--DAVID H201 TATE ST APT 2
--DAVID F (FRANCES C) SLSMN KEELOX MFG H2312 BONAIRE LA
--DAVID G (ARISTA S) MECH S&W MTR LINES H1412 MERRITT DR
--DAVID H (MARGT M) PROF UNC H3609 DOGWOOD DR
--DEAN J (MARTHA W) SLSMN H2703 WYNNEWOOD DR
--DELORES H711½ CHESTNUT ST
--DENNIS S (ETTA L) BRKMN SOU RY H1001 W FLORIDA ST
--DONALD L WVR CONE MILLS R2200 VEASLEY
--DONNA R LOOPER KAYSER-ROTH HOSE R2200 VEASLEY ST
--DOROTHY J (WID PHILLIP A) CLK VICK MFG H1616 SPRING GARDEN ST
--DOROTHY R MRS LOOPER KAYSER-ROTH HOSE R1427 LARSON ST
--EARL (JANICE G) CLK TOMLINSON CO H2025 TODD ST
--EARL B SLSMN TOMPKINS R1516 ANDOVER AV
--EDW N USA R1604 QUINCY ST
--EDW W (JANET P) FORMN WHYSONG H1308 ANDOVER AV
--ELDRIDGE L (DOROTHY R) H1427 LARSON ST
--ELLEN T MRS LAB BRAME TEXTILE MACH R1919 SPRING GARDEN ST
--EMMA O (WID OSCAR B) H915B GRAYLAND ST
--ERNEST H (THELMA S) TEX WKR CONE MILLS H2200 VEASLEY ST
--ERNEST W (GERALDINE H) DELMN NABISCO H1601 TEXTILE DR
--ETHEL H MRS WVR CONE MILLS R3414 BURLINGTON RD
--FAY CLK PILOT LIFE R711½ CHESTNUT ST
--FRANCES C MRS ACCT HOUSING AUTHORITY OF GBORO R2312 BONAIRE LA
--G HARVEY (STELLA M) SHOP WKR CARO STEEL H515 W TERRELL ST
--GARY B WVR CONE MILLS R2200 VEASLEY ST
--GEORGEANNA ASMBLR DUNNING INDUS R3905 CLIFTON RD
--GLENN ASST MGR BURGER KING R RD 1 BRAWN SUMMIT
--HAROLD D (ANN M) ANALYST PILOT LIFE INS H3704 PERSHING CT
--HARRIS L (MARJORIE) LABY TECH BURL INDUS H2012 TWAIN RD
--HERMAN C (SALLIE W) PRES TIME LOAN & FINANCE H4602 STARMOUNT DR
--HILDA W MRS OFC SEC ANDCO INDUSTRIES R2714 PINECROFT RD
--HORTENSE H MRS TCHR LINCOLN JR HI SCH R1522 DUNBAR ST
--IRIS L MRS BLOW OFF OPR CONE MILLS R806 CRANBROOK ST
--J H EMP GLFD DAIRY CO-OP ASSN R RT 1 BOX 67
--JAMES E (IRIS L) H806 CRANBROOK ST
--JAMES F (HILDA W) MACH KAYSER ROTH HOS H2714 PINECROFT RD
--JAMES P (LORETTA L) INSP STATE HWY COMN H3022 ROBIN HOOD DR
--JANICE B MRS OFC SEC LYNCH HOS MILLS R1112 HOMELAND AV
--JANICE G CLK SEARS R2200 ST MARK RD

Dillard PAPER COMPANY
"IF IT'S PAPER"
2751 PATTERSON ST. TEL. 299-1211
(See Page 112 Buyers' Guide)

SHELTON
--JESSE B DRIVER SMITHS TRANSFER R RD 1 BOX 272 BROWN SUMMIT NC
--JOETTA F MRS CLK GBORO NEWS R RD 4 BOX 313 REIDSVILLE
--JOHN C (VIRGINIA R) PRES SHELTON & ASSOCIATES INC H115 ELMWOOD TER
--JOHN W (ANNA R) H701 NORTHRIDGE ST
--JOSEPH H (RACHEL H) OVEN HLPR INTERSTATE BAKERIES H1406 CYPRESS ST
--JOSEPH V (MARY H) DRIVER DEAN F RING R4006 WOODALE LA
--JULIE C CLK THALHIEMERS R2519 CEZANNE DR
--LAKE OFC SEC GILMORE CLINIC H340 MURRAY ST
--LEE R (LILLIE A) DRIVER SEARS H3819 MOSBY DR
--LLOYD B SUPVR SOU RY R802 MEADOWBROOK LA
--LUCILLE SPNR CONE MILLS H1601 BUFFALO ST
--MADIE L SPNR CONE MILLS R1601 BUFFALO
--MARGT MRS NURSES AIDE CONE HOSP R1121 MAGNOLIA ST
--MARILYN MACH OPR JEFFERSON STD LIFE INS R RD 2 MADISON NC
--MARTHA K MRS WVR CONE MILLS H2100B E CEDAR FORK DR
--MAUDE J (WID JESSE B) R1601 BUFFALO ST
--MELVIN F (HORTENSE H) MAIL HANDLR PO H1522 DUNBAR ST
--MILDRED M MRS FNSHR GBORO MFG H1604 QUINCY ST
--MINNIE M COOK MADE RITE SANDWICH R SUMMERFIELD NC
--NATHAN (ARNIE) FIELD ENG STRANDBERG ENG LABYS R GREENVILLE S C
--OTIS W SLSMN AM AGRL CHEM R PO BOX 192
--PAUL R (JACQUELINE) EMP P LORULLARD H1225 RUNYON DR
--PAUL R (ETHEL) MECH CITY BLDG & MTCE DEPT H3414 BURLINGTON RD
--PERCY W JR SLSMN GUILFORD FARM & INDUS SLS R5118 W MARKET
--RACHEL L MRS OFC SEC TORRINGTON CO R RD 8 BOX 284
--RALPH K CASE WKR COUNTY DEPT PUB WELFARE H329 CUMBERLAND ST APT C
--RALPH K BUSBOY HOLIDAY INN R RD 1 BOX 97 JAVA VA
--RAYMOND LEATHER WKR ELLISON CO R RD 2 SUMMERFIELD NC
--RILEY T (SARA T) DIST MGR MURRAY BISCUIT H2207 SHERWOOD ST
--ROBT C (MARGT) CHKR BESSEMER BI-RITE SUPER MKT H2018 ASHLEY DR
--ROBT E (SARA A) VPRES NC NATL BANK H4405 GRAHAM RD
--RONALD (GEORGEANNA) MACH OPR DUNNING INDUS H3905 CLIFTON RD
--SALLIE A SEWER BLUE BELL R RD 10 BOX 315 B
--SAML D (JESSIE S) SHT ROCK CARL POINDEXTER H206A CHARLES ST
--SHIRLEY A MRS CLK HOLIDAY INN R RD 6 BOX 544 REIDSVILLE NC
--STERLING GLAZIER PTSBGH GLASS R BROWN SUMMIT NC
--TALMADGE A USAF R1604 QUINCY ST
--THELMA S SEWER BLUE BELL R2200 VEASLEY ST
--THOS EMP MURRAY WOOD WKS R225 FLORENCE ST
--THOS C (MARIE K) SLSMN ALEXANDER MTRS H605 PARK TER
--THOS L (MARY E) SUPVR KAYSER-ROTH HOSE R RD 1 STOKESDALE NC
--TOM T (AGNES H) DETECTIVE CITY POLICE DEPT H2104 LIBERTY DR
--TROY J EMP GLASCOCK STOVE & MFG R RD 1 STOKESDALE NC
--WM G (LINDA P) AGT SOU LIFE INS H1406 CLEGG ST
--WM L (OPAL) PRSMN CONTAINER CORP OF AM R RD 5 BOX 212

KIRK'S SINEATH MOTOR CO.
AUTO REPAIRS • WRECKER SERVICE • BEAR ALIGNMENT
819 BATTLEGROUND AVE. 24 HOUR SERVICE (See Page 18 Buyers' Guide) TEL. 272-3456

BROWN REALTY CO., Inc.
Commercial
Industrial
Residential
Sales
Rentals
Development
Management
214 Commerce Pl.
Dial 275-7624
Nights and Weekends 275-7625
(See Page 121 Buyers' Guide)

Super Market, Inc.
Groceries - Fresh Meats - Produce - Vegetables
900 Gorrell St.
Phone 273-0525

RIERSON WELDING SERVICE

CHAS. W. RIERSON
FLOYD RIERSON
CO-OWNERS

Heli-Arc Welding of Stainless Steel and Aluminum

PORTABLE EQUIPMENT
STEEL FABRICATORS

"Complete A.S.M.E. Certified Welding Service"

Dial 275-5826

919 CHURCH

(See Page 152 Buyers' Guide)

Brinsfield Lincoln - Mercury Inc.

— • —

Continental Mercury Comet

— • —

SALES
SERVICE

TEL.
273-6955

335 N. GREENE ST.

(See Page 7 Buyers' Guide)

YOUR Independent Insurance AGENT "SERVES YOU FIRST"

PHIL R. CARLTON, INC.

GENERAL INSURANCE
CARLTON BLDG.
232 W. MARKET ST.

Since 1915
(See Page 87 Buyers' Guide)
OPPOSITE COURT HOUSE

REAL ESTATE
PHONE 272-8157

Southern Mapping & Engineering Co.

216 Commerce Pl.
Phones 273-4441
273-4442

See Page 64 Buyers' Guide

SHELTON
--WILLIE (MARION) DRIVER MURRY DISTR H212 W CAMEL ST
--WILLIE C WHSEMN DILLARD PAPER R RD 5 BOX 214
--WINNIE (WID J M) H2618 FOCH ST

SHENANDOAH LIFE INSURANCE CO, Fred I Joseph Agency Mgr, Complete Life Insurance Service, 314 West Gaston Street Bldg 500 W Gaston st, Tel 275-5611

SHENNANHOUSE DANE EMP BURL INDUS H921½ WALKER AV
SHEP'S EAT A BITE (SALTER C SHEPHERD) RESTR 1913 MC CONNELL RD
SHEPARD BETTY J QUALITY CONTROL GBORO MFG R1408 TILLERY DR
--EDGAR (ZILLE W) CASH A&T COLLEGE H1402 JULIAN ST
--HELEN G MRS FNSHR CONE MILLS R3827 YANCEYVILLE RD
--HENRY T (JEWEL M J) MACH OPR NEWMAN'S MACH H906 LEXINGTON AV
--JAMES STUDT R1402 JULIAN ST
--JEWEL L MRS OFC SEC WALKER MARTIN INC R906 LEXINGTON AV
--JOHN A (MIRTAL P) H758 CALVIN CT
--JOHN DE B (AGNES H) (DAVIDSON & SHEPARD CONSULTING ENGINEERS) R2318 N ELM ST
--NETTIE J (WID FRANKLIN T) R2508 BELMAR ST
--REBECCA (WID H R) (ARTISTIC BEAUTY SHOP) H1700 N ELM ST APT 12
--ROBT M (JUANITA A) MACH GENL MTLS H1407 TILLERY DR
--RUTH P (WID EDGAR) R1928 WOODSIDE DR
--SIMON (EVELYN F) CHKR HENNIS FRT LINES H1519 DUNBAR ST
--VERNON J ASST DEPT HD PILOT LIFE INS R2508 BELMAR ST
SHEPHARD JAMES L (ROSA K) BEAMER CONE MILLS R4308 HOLLAND RD
--STEVEN (GLADYS M) H4408 TRINITY AV
SHEPHERD ANNIE A MPS R706 SUMMIT AV
--ATTENETTE C MRS MAID R1201 E WASHINGTON ST
--BILLY D PRES SHEPHERD BROS CARPET SHOP INC H2713 LAFAYETTE AV
--BOBBY ATNDT DIRECT OIL R3720 SPRING GARDEN ST

SHEPHERD BROTHERS CARPET SHOP INC, Billy Don Shepherd Pres, Mrs Linda Shepherd Sec-Treas, Carpet Specialists, 1700 Spring Garden st, Tels 275-4049 and 275-1235 (See Page 29 Buyers' Guide)

SHEPHERD CARTER MGR PENNINGTON GRAIN & SEED R2610 STRATFORD RD
--CHARLES R (IRIS N) PUR PLANT WKR CONE MILLS H1819 PHILLIPS AV
--CHARLES W (JENNIE K) (SHEPHERD PLUMBING) H1412 W FLORIDA ST
--CHARLES W JR (MARGT V) CHEF JEEP'S DRIVE IN H2102 FAIRFAX RD
--CLEA W (WID GRADY J) H407 N MENDENHALL ST
--CORDELL J (JANET M) SUPVR OLYMPIC CHEM H2405 GLENRIDGE CT
--CORDELL J SLITTER CONE MILLS R RD 5 BOX 842
--DARYL MGR BATTLEGROUND SUNOCO & TIRE SERV R BUCHANAN HTS
--ELLA S (WID NOAH H) H732 PERCY ST
--EMA E MRS CASH TRAINEE MERRILL LYNCH PIERCE FENNER & SMITH R GROOMETOWN RD
--EVERETTE L (MARY D) WHSE MGR STARR DAVIS CO H2200 ELLINGTON ST
--FAYE A SUPVR THE EVERGREENS R1423 20TH ST
--FREDDIE L EMP STEVENS BROS POULTRY R112 NOCHO ST
--G F (OLA MAE) DRIVER CAROLINA TRAILWAYS R LAKEVIEW TRAILER PK RT 10
--GARY L STOCKMN KROGERS R2422 NEW ORLEANS ST
SHEPHERD
--GRACE C MRS CHECK RM BELK'S R2333 CORNWALLIS DR
--GURLEY W (MATTIE L) JAN UNC H1808 NELSON ST
--HATTIE MAID R1201 E WASHINGTON ST
--HELEN H (WID WM R) FNSHR CONE MILLS H1507 WALNUT ST
--HOWARD H (CHARLOTTE H) DRFTSMN CAROL STEEL H4112 ASHMORE DR
--IRIS N MRS CLK DUKE PWR R1819 PHILLIPS AV
--JACK F (SHIRLEY D) CLK CONE MILLS H808 5TH AV
--JACOB N RETD H516 SUMMIT AV
--JAMES B (JESSIE) SELF EMP H2940 ISAAC'S PL
--JAMES C (MARGIE A) MACH OPR CONE MILLS H807 HOLLIDAY DR
--JAMES W (ODELL) ROUTEMN GBORO LNDRY & CLNS H104 TERRELL ST
--JERRY HLPR POMONA TERRA COTTA R2102 FAIRFAX RD
--JERRY MECH H3721A FRAZIER RD
--JERRY B USAF R2333 W CORNWALLIS DR
--JOHN E (HAZEL L) H722½ W LEE ST
--JOHN H (MAYBELLE F) BEAMER CONE MILLS R1610 GLENSIDE DR
--JOHN L ERECTOR ALLIED FENCE R GBORO MOBLIE HOME PARK
--JOHN R (JEAN F) FIREFIGHTER CITY FIRE DEPT R RD GIBSONVILLE NC
--LAMAR ASST STORE MGR WINN-DIXIE STORES R1423 20TH ST
--LEROY H (SADYE E) MAIL HNDLR PO H1733 WILLOW RD
--LINDA R OPR S B T & T R2102 FAIRFAX RD
--MARGIE H MRS BMO ADDRESSOGRAPH-MULTIGRAPH R807 HOLLIDAY DR
--MARSHALL E (ELLA D) POLICEMN CITY POLICE DEPT H906 W MEADOWVIEW RD
--MAYBELLE F MRS SPNR CONE MILLS R1610 GLENSIDE DR
--NORMAN A (JUNUETTA M) CLK PO H2422 NEW ORLEANS S
--OLAN D (ERNESTINE G) SLSMN BLACK CADILLAC OLDS H917 PORTLAND ST
--PATSY E MRS LEGAL SEC POTEAT & FRANKS R RT 7 BX 526
--R BERNARD (ELLINOR E) V-PRES GUY HILL INC H3503 TANGLEWOOD ST
--RICHARD D (MILDRED L) OPR DUKE PWR H103 GREENBRIAR RD
--ROBT H COPY EDITOR GBORO NEWS H1811 FRIENDLY RD
--ROY S (GRACE C) CLK PO H2333 W CORNWALLIS DR
--RUTH WAITRESS GUILFORD DAIRY BAR R1517 HIGHLAND AV
--SALTER C (GILLIE N) (SHEP'S EAT A BITE) R1514 LINCOLN ST
--SHIRLEY H MRS CLK CONE MILLS R808 5TH AV
--VERA T MRS OPR S B T&T R622 SCOTT AV
--W RAY (FAYE A) CHKR CENTRAL MTR LINES H1423 20TH ST
--W RAY JR ASST MGR WINN-DIXIE SUPER MKT R1423 20T ST
--WALLACE E PLMB PETE WALL PLMB
--WALTER L MECH APPLIANCE SERV R RT 2 BOX 692 MC LEANSVILLE
--WHALAND (CHRISTINE A) SPARE HD CONE MILLS R RD 5 BOX 341
--WORTH E (CECIL P) MECH FIRESTONE STORES H1601 RIDGEWOOD AV
SHEPHRD LINDA MRS SEC-TREAS SHEPHERD BROS CARPET SHOP R2713 LAFAYETTE DR
SHEPPARD BETTY OPR LEON'S BEAUTY SALON R3409 LIBERTY RD
--BETTY C MRS OPR TV BEAUTY SALON R1309 FAIRVIEW C
--BOBBY L (NANCY A) ATNDT SPRING GARDEN GULF SERV REAR 2702 OAKLAND AV
--BRENDA H BOXER BLUE BELL R LIBERTY RD RD 4
SHEPPARD C T & SON TEXACO SERVICE (CLAUDE T AND JERRY T SHEPPARD) GAS STAS 2600 ASHE ST
SHEPPARD CELESTE MRS SMSTRS MONTALDO'S R GUILFORD COLLEGE NC
--CHAS G (JUNE I) APPRAISER SOU APPRAISAL R RD 6 BOX 164D
--CLAUDE T (ANNIE I) (C T SHEPPARD & SON TEXACO SERV) R PLEASANT GARDEN NC
--ELINOR STUDT R1005 WHARTON ST
--GEO W (MARGT) WLDR H1320 GATEWOOD AV

F. D. LEWIS AND SON, Inc.

READY-MIXED CONCRETE

348 W. Lee St., P. O. Drawer 3325 Telephones Concrete Plant 272-2128, Office 272-0118

(See Page 37 Buyers' Guide)

TALLEY ELECTRIC CO., Inc.
ELECTRIC HEATING • ELECTRIC CONTRACTORS • AIR CONDITIONING
COMMERCIAL — RESIDENTIAL
1109 Battleground Ave. (See Page 59 Buyers' Guide) Phone 274-1531

SHEPPARD
--GLENN E EMP F D LEWIS & SON R RT 6 BOX 455
--HILTON (LILLIE M) ATNDT DIRECT OIL H914 GREGORY ST
--HORACE (ANNIE) DRIVER JONES BROS BAKERY H1306 BOTHWELL ST
--JAMES F JR HAIR STYLIST MR RONALDS OF LEONS R RD 1 BOX 737A
--JERRY B (MARGT F) WHSE MGR ENGINEERED PLASTICS SUP R GIBSONVILLE NC
--JERRY T (BRENDA H) (C T SHEPPARD & SON TEXACO SERV) R LIBERTY RD RD 4
--LILLIAN W MRS R1610 MC KNIGHT MILL RD
--LILLIE M WAITRESS LIBBY HILL SEAFOOD RESTR R914 GREGORY ST
--M ANN CLK BURL INDUS R RD 6
--MACK H GENL PLANT EXPEDITOR CONE MILLS R RT 2 BOX 128
--MARGARETTE G MRS TABULAR OPR JEFFERSON STD LIFE INS R2707 SHADY LAWN DR
--MAURICE METER TESTER DUKE PWR H812 W MEADOWVIEW RD
--NANCY MRS SERV SEC FRIEDN INC R LEDFORD RD LYNWOOD LAKES
--PATRICIA OPR SBT&T R500 TATE ST
--PAULINE J (WID LEWIS H) HLPR CONF MILLS H1309 FAIRVIEW ST
--PEARL B MRS H1005 WHARTON ST
--RACHEL CLK SOU LIFE INS R RD 6 BOX 164-D
--RALPH L DEPT ADMN COUNTY DEPT PUB WELFARE R HIGH POINT NC
--RANDALL V-PRES MARK-RAND CORP R RD 1 MC LEANSVILLE NC
--RICHD N (MARGARETTE G) WLDR FERREE MTR & EQUIP H2707 SHADY LAWN DR
--SALLIE B MRS CAFETERIA MGR BESSEMER ELEM SCH R RT 6 BOX 164D
--VERGIE MRS (SHEPPARD'S CAFETERIA) R3409 LIBERTY RD
--WM D REV (FLOSSIE J) EVANGELIST H1914 E CEDAR FORK DR
--WM D (BETTY C) WHSEMN WESTERN CRITO R1309 FAIRVIEW ST
--WILTON E (ELIZ E) H1529 THOM CT
--WINFRED A FXR KAYSER-ROTH HOSE R MADISON N C
--WOODY EMP CAPITAL CREDIT PLAN R406 WESTOVER TER
SHEPPARD'S CAFETERIA (MRS VERGIE SHEPPARD) RESTR 2600 E MARKET ST
SHEPPHERD MILLIE M CLK BLUE GEM MFG R623 SCOTT AV
SHERIDAN CHARLES L (RUBY M) INSTR GBORO COLLEGE R5705 FLEMING TER
--LUCILE H R1032 WESTOVER TER

SHERMAN C LEON ENG BATES NITEWEAP H1101 N ELM ST APT 503
--JOHN S (BESSIE W) SLSMN H2014 WHITMAN RD
--L CANTER (EDNA T) ELEC ENG COFER ASSOCS R RT 8 BX 30
--ROBT S (JANET S) CHF ENG CARO STEEL H2002 CLEBURNE ST
SHEROD BENNIE C STUDT R2120 WINSOR ST
SHERRILL ALBERT T (ETHEL M) PIANO TUNER 415 N CEDAR ST H415 N CEDAR ST
--ALBERT T JR (JOYCE H) LEATHER WKR ELLISON CO H3025 S ELM ST
--ANNA F MRS SMSTRS COLONIAL FURN HSE H2810 TWIN LAKES DR
--BRADY W (LESLIE M) FORMN BONITZ INSULATION H1100 PARISH ST
--CATHY STUDT R602 SAVANNAH ST
--CHARLES P (LOUISE C) WTCHMKR JEWELL BOX H602 SAVANNAH ST
--CHARLES W (D & S ATLANTIC TIRE SLS) H2515 BELMAR ST
--CHARLES W JR SLSMN R2515 BELMAR ST
--DAVID M (MYRTIS) TECH PIEDMONT WELDING SUP R HWY 220 SOUTH
--DONALD B (GRACE S) REGISTRAR PILOT LIFE INS H3224 WILSHIRE DR
--FRANCES K MRS NURSE DR JAMES E BEST R614 UNIVERSITY DR

MULTIPLE LISTING SERVICE
LUPTON REALTY COMPANY
SALES – MANAGEMENT – RENTALS
101 Dockery St. (See Page 124 Buyers' Guide) Tel. 274-2122

SHERRILL
--FRANK O JR (LAWRIE C) V-PRES S&W CAFETERIA H1821 DALTON RD
--GARY P (EMMA K) (STRAND SKEES JONES & CO) H3107 SHADY LAWN DR
--GERALD D (FRAN K) SLSMN MONTALDOS H614 UNIVERSITY DR
--GRACE S MRS OFC SEC INT REV SERV R2719 ROBINHOOD RD
--HAL SLSMN WAYSIDE REALTY R3001 LIBERTY RD
--HARRY (JULENE) DRFTSMN KAVANAGH-SMITH & CO H1907 PEALE TER
--HELEN C (WID E GILMER) OFC SEC MUNICIPLE COUNTY CT H515 SUMMIT AV APT 3
--IMOGENE W MRS TELLER WACHOVIA BANK & TRUST R3512-B PARKWOOD DR
--JOHN L (BLANCHE A) PLANT MGR CONE MILLS H1114 W CORNWALLIS DR
--JOYCE H MRS EXEC SEC JEFFERSON STD LIFE INS R3025 S ELM
--LEONARD JR STUDT R3202 W MARKET ST
--MOZELLE F (WID ZOLLIE T) H512 GOLDEN CT
--PAUL L (GRACE H) MFRS AGT 808 RALEIGH ST H3202 W MARKET ST
--RONALD B (IMOGENE W) CLAIMS REP AETNA LIFE & CASUALTY H3512 PARKWOOD DR APT B
--RUSSELL H JR (JOAN C) TECH BURL INDUSTRIES H1801 COLONIAL AV
SHERRITT FLAG CO RONALD REED DIST MGR MFRS 1856 PEMBROKE RD RM 2
SHERRON ETHEL J MRS OFC WKR BELK'S R609 A COURTLAND ST
SHERWIN HERBERT A PRES SHERWIN'S FEED & SEED STORE H1501 WALKER AV
--HERBERT A JR (KATHRYN W) V-PRES-MGR SHERWIN'S FEED & SEED STORE R RD 4 BOX 519H
--KATHRYN W MRS SEC SHERWIN'S FEED & SEED STORE R RD 4 BOX 519H

SHERWIN-WILLIAMS CO, Andrew H Cole Jr Mgr, 335 Battleground av, Tel 275-3331, Golden Gate Shopping Center, 2260 Golden Gate dr, Tel 273-8481

SHERWIN'S FEED & SEED STORE HERBERT A SHERWIN PRES HERBERT A SHERWIN JR V-PRES-MGR MRS KATHRYN W SHERWIN SEC 603 S ELM ST
SHERWOOD DONALD STUDT R1502 W FLORIDA ST

--FANNIE R (WID CHARLES G) R3121 COLLIER DR
--JOSEPH C (PAULINE P) DEPT MGR BI-RITE SUPER MKTS H3121 COLLIER DR
--MARGT B MRS SLSWN CHARLES STORE H1502 W FLORIDA ST
SHERWOOD PARK 2420½ N ELM ST
SHERWOOD PAULINE MRS CLK E F CRAVEN CO R3121 COLLIER DR
--ROSSIE H (WID WM S) H1401 CARDINAL PL

SHESTON MARY M MRS NURSE 201 S TREMONT DR H201 S TREMONT DR
--ROBT J (MARY M) TRAINING MGR SUN OIL H201 S TREMONT DR
SHEW HENRY L STOCKMAN WESTERN AUTO R4223 PRINCETON AV
--ROBT L (EDNA M) DRIVER CENTRAL MTR LINES H4223 PRINCETON AV
SHIELDS ANDY EMP POMONA PIPE PRODUCTS R RT 9 BOX 116
--ARTIE L (WID A E) CLK MODEL LNDRY & DRY CLNS H2420 DELLWOOD DR
SHIELDS BILL TEXACO SERVICE (WM P SHIELDS) 4420 W MARKET ST

COAL Heat
Greensboro ICE & COAL CO., INC.
"Where Quality is a Fact"
Fuel Oil
Kerosene
IRON FIREMAN STOKERS AND OIL BURNERS
Dial 272-3171
407 Prescott
P.O. Box 357
ICE COLD
(See Pages 35 and 69 Buyers' Guide)

EXPERT Roofing
Moser Heating & Roofing Co., Inc.
LLOYD A. FRY, Bonded Roofing
2008 ASHE ST. TEL. 274-2605
(See Page 50 Buyers' Guide)

DOWNTOWN
203-211 South Elm
TELEPHONE (ALL STORES)
274-4661
(See Page 52 Buyers' Guide)
Thalhimers
THE FASHION STORES
SHOPPING CENTERS
Friendly Shopping Center
and
Summit Shopping Center

Greensboro's Complete Outfitters for Men and Boys Since 1890
Vanstory CLOTHING COMPANY
Jefferson Standard Bldg., 107-109 W Elm St.
Tel. 275-2807
(See Page 32 Buyers' Guide)

PEGRAM-WEST, INC.
CUSTOM WOODWORK - BUILDING MATERIALS - READY MADE PRE-FINISHED KITCHENS
405 E. Meadowview Rd.
(South Elm Street at Tobacco Warehouse)
Tels. 273-6958, 273-6959 and 273-6950
(See Page 27 Buyers' Guide)

SHIELDS CHRISTINE H (WID GLENNON H) PRES MODEL LAUNDRY & DRY CLEANERS H2422 DELLWOOD DR

SHIELDS CLAYTON L (Mary S), Office Mgr Ready-Mixed Concrete Co, Plant Mgr H L Coble Construction, h Pleasant Garden, N C, Tel 674-5516

--DONALD L FXR KAYSER-ROTH HOSE R COLFAX NC
--EDW (MARY S) JAN PIEDMONT BLDG H1402 WILLOW RD
--EJNICE B MRS TCHR KISER JR HI SCH R2311 FAIRFIELD AV
--HARPER PLANT MGR GREENSBORO HOSIERY MILLS R BURLINGTON NC
--HOWARD B (FRANCIS) FORMN N S PYROPHYLLITE R RT 1 GUILFORD NC
--IONA W MRS DEPT MGR BELK'S H302 EDNEY RIDGE RD
--JACK C FXR KAYSER-ROTH HOSE R RD 6 WINSTON-SALEM NC
--JAMES E SLSMN GUILFORD FARM & INDUS SLS R RT 4 KERNESVILLE N C
--JANICE B MRS CASE WKR COUNTY DEPT PUB WELFARE R2209 BRIARLEA RD
--JOHN J (SUZANNE A) LWYR 301 S ELM RM 601 H4202 STARMOUNT DR
--LAWRENCE M (MARIAN H) POLICE A&T COL H2016 BARKSDALE DR
--MAE B MRS BTRY FLR CONE MILLS R RD 4 BOX 502H
--MARY S MRS HLPR TOWN & COUNTRY GIFT & ART SHOP R1402 WILLOW RD
--RONALD K (JANICE P) MGR HOT SHOPPE RESTAURANT INC H2209 BRIARLEA ST
--TALMAGE (RUTH H) TREAS FOSTER-CAVINESS CO INC H2209 FRIENDLY RD
SHIELDS TEXACO SERVICE (WM K SHIELDS) 1616 E BESSEMER AV
SHIELDS WM H (NEDRA B) H2808 SUMMIT AV
--WM K (EUNICE B) (SHIELDS TEXACO SERVICE) H2311 FAIRFIELD AV
--WM K JR STUDT R2311 FAIRFIELD AV
--WM P (NANCY) (BILL SHIELDS TEXACO SERV) H3507 NORMANDY RD
--WILLIE M MAID R400 SHAW ST
SHIFFMAN ROSA RETD R628 A & T COLLEGE
SHIFLETT FRED H JR (MARY M) WLDR HOWELL IRON WKS H2510 ROWE ST
SHILLINGLAW JAMES E (PATRICIA P) SLSMN CREDIT TRADERS H2222 REVELLE ST
--PATRICIA OFC SEC GBORO COUNTRY CLUB R2222 REVELL LA
SHILOH BAPTIST CHURCH REV OTIS L HAIRSTON PASTOR 730 ASHE ST
SHINABERGER JOSEPH J (MAMIE J) DIV MGR SEARS H2208 WOODBERRY DR
SHINAULT BETTY J SEC GBORO MATTRESS & FURN R3202 W FLORIDA
--CHARLES P FNSHR CONE MILLS R710 FLORIDA ST
--ELLEN S (WID MALCOLM N) H710 W FLORIDA ST
--ROBT WM DRIVER DIAMOND HILL PLYWOOD R710 W FLORIDA ST
SHINBARA JOSEPH M (MARIE F) EMP CARO HATCHERIES H2102 VILLA DR
SHINGLER CARL D (RUTH A) SLSMN CARO RIBBON & CARBON SLS H2901 FRIAR TUCK CT
SHINN CHARLES D (MARGT H) SLSMN H2812 WATAUGA DR
--DOWD A (MILDRED) H2206 FERNWOOD DR
--MILDRED H MRS CREDIT OFC THALHIMERS R2206 FERNWOOD DR
--PEGGY BKPP CARO STL H301 MC IVER ST APT 4
--PHYLLIS ANN LABY STUDT CONE HOSP H205 E WENDOVER AV APT B
--RUSSELL W (LORRAINE) BLDG CONTR 841 W MARKET ST R TOPPING RD
SHIPLEY IDA L (WID GE VANCE) R711 WESTLAND DR
SHIPMAN BETTY MAID R811 LOGAN ST
--HARRY G TCHR PAGE SR HI SCH H2130 WRIGHT AV
--HARRY G TCHR AYCOCK JR HI SCH R2130 WRIGHT AV
--JOHN E (BESSIE) FORMN NEWMAN MACH R RD 1 PLEASANT GARDEN NC
SHIPP CARRIE G MRS TCHR H1923 CARLTON AV
--JULIUS C (ROSA L) JAN JAN TRADERS CHEVROLET H1507 MC CONNELL RD
SHIPTON CLARENCE O (DORIS L) TCHP UNC H1119 WESTRIDGE RD
SHIPWASH G ANNE TCHR PAGE SR HI SCH R110 KEELING RD E
SHIRER SARAH J MRS MAID H226A BINGHAM ST
SHIRLEN CYNTHIA L MRS SMSTRS DIXIE BEDDING R2701 DUMONT CT
--JAMES A (MAMIE S) WVR CONE MILLS H512 LOWDERMILK ST
--ROBT L (CYNTHIA L) CLK AKERS MTR LINES H2701 DUMONT CT
SHIRLEY APARTMENTS 203 E BESSEMER AV
SHIRLEY CHARLES H (LONA T) WHSEMN WICKES LBR & BLDG SUP R RD 3 BOX 121 GUILDFORD COLLEGE
--CLINTON H (HARRIETT T) GENL AGT WESTERN CARLOADING H501 ROSEBRIAR CT
--G ROBT (VIRGINIA H) SLSMN POLYMER SOU CHEM H2802 RUTHERFORD DR
--GEO R (MYRTLE E) INSP KAYSER-ROTH HOSE H1410 BELLEVUE ST
--HARRIET T MRS TCHR FOUST SCH R501 ROSEBRIAR ST
--JAMES (INEZ) CEMENT WKR H813 COTTAGE GROVE AV
--JAMES E H832 AVALON RD
--JOE C (LOUISE C) MGR PLANTATION PIPE LINE H4903 FRIENDLY RD
--LARRY B DELMN KING-ZANE MTRS R2721 E MARKET ST
--LARRY B (BRENDA R) EMP P LORILLARD CO H2023B TEXTILE DR
--MORRIS C SLSMN WESTERN CARLOADING R501 ROSEBRIAR ST
--RICHD G STUDT R1410 BELLEVUE ST
SHIRREFFS HOWARD H (SWARDS G) H101 W ERSKINE DR
SHISLAH VIRGINIA H838 CASTLEWOOD DR
SHIVE BEATRICE B MRS OFC SEC PHIL R CARLTON INC H711 CLIFFSIDE TER
SHIVER & NORCOM CO R H NORCOM MGR FOOD BROKERS 2119 E TERRELL PL
SHIVERS LYDA G TCHR WCUNC H1006 COURTLAND ST
--THOS LAB THOMPSON-ARTHUR PAVING R402 BEECH ST
--WILLIE LAB THOMPSON-ARTHUR PAVING R402 BEECH ST
SHIVES ELOISE L MRS OFC SEC AIR CONDITIONING R RD 1 CLIMAX NC
SHOAF JAN C (CATH L) ATNDT SHOAF'S ESSO SERV H722 ABINGTON DR
--NORMAN C (JEAN M) (SHOAF'S ESSO SERV) H901 SYKES AV
SHOAF'S ESSO SERVICE (NORMAN C SHOAF) 1900 E MARKET ST
SHOCKLEFORD BERTHA OPR BETHS BEAUTY SALON R608 LONGVIEW ST
SHOCKWELL JACKIE RECPT FREEMAN & CO R1808 LEES CHAPEL RD
SHOE SEE ALSO SHUE
--A WAYNE (BARBARA H) COLLECTION MGR NC NATL BANK H1805 W MEADOWVIEW RD
--BANNER L HLPR SOU ELEV R5010 WALTINGTON ST
--BARBARA H MRS OFC SEC MUSCULAR DUPTROPHY ASSNS OF AM R1805 W MEADOWVIEW RD
--BRENDA G MRS CLK SOU LIFE INS R1912 MARION ST
--ELIZ C (WID CLINTON H) H806 HIGHLAND AV
--GAYLE V (ETHEL M) SEC TREAS SHOE'S WELDING SERV R RD 2 MC LEANSVILLE NC
--GEO HLPR HEATH & SON MASONRY R JULIAN NC
--GEO P (BRENDA G) WLDR SHOE'S WELDING SERV H1912 MARION ST
--J RONALD WLDR SHOE'S WLDG SERV R RD 1 JULIAN NC
--JERRY L (DOROTHY H) WLDR SHOE'S WELDING SERV H5208 BANNER AV
SHOE MART MRS CHRISTINE F HART MGR 227B S ELM ST
SHOE VERONA M MRS (VERONA'S BEAUTY SHOP) H2405 FREEMAN MILL RD
--W PETE (EDNA M) PRES SHOE'S WELDING SERVICE H2620 MC CONNELL RD
--WADE L (WADE'S WELDING SERV) R LIBERTY NC
--WM A PLMB CRUTCHFIELD PLMB & HTG R BURLINGTON NC
--WM A HLPR SOU ELEV R RT 10 BOX 370
SHOE'S WELDING SERVICE INC W PETE SHOE PRES GAYL V SHOE SEC TREAS 1025 WESTSIDE DR
SHOEMAKE JAMES L WHSEMN MORRISETTE PAPER R RT 1 BX 313 KERNERSVILLE N C
SHOEMAKER SEE ALSO SHUMAKER
--CHESTER S (RUTH G) IN CHGE UNION CARBIDE PLASTICS CO H1008 WESTRIDGE RD

AMOS INSURANCE AGENCY, INC.
YOUR Independent Insurance AGENT
● AUTO
● MARINE
● FIRE
● SURETY BONDS
● BOILER
COR. 4th ST. and FAIRVIEW ST.
P. O. BOX 6308
(SUMMIT STA.)
GREENSBORO N. C.
DIAL 273-0593
(See Page 92 Buyers' Guide)
Find Us Fast In The Yellow Pages

for Economical Transportation
CHEVROLET
Over29 Years Service
TRADERS CHEVROLET CO., INC.
SALES AND SERVICE
GENUINE CHEVROLET PARTS AND ACCESSORIES
215-217 E. Market St. (See Page 12 Buyers' Guide) Tels. 272-2146 — 272-2147

STARR ELECTRIC CO., Inc.
ELECTRICAL CONTRACTORS and ENGINEERS
(See Page 61 Buyers' Guide)
1421 Battleground Ave.
Dial 275-4544

SHOEMAKER
--JIMMY R WEAVE RM WKR CONE MILLS R4511 WINTER PL
--NEAL D (GRACE B) DRIVER CENTRAL OIL H518 N CEDAR ST
SHOENTHAL BEN Z (FLORENCE B) SLSMN H4308 DOGWOOD DR
--ROSE B (WID ELIAS) R4308 DOGWOOD DR
SHOFFNER SEE ALSO SHAFFNER
--BARB A MAID R1509 CUNNINGHAM ST
--BERNICE W MRS CASH WINSTON MUT LIFE INS R109 DANIEL ST
--BERTA S MRS CLK PA NATL MUT CAS INS R2900 HOLMES RD
--BEULAH MAID CITY BD OF EDUC R706 ROSS AV
--BILLY EMP WESTERN AUTO R RT 1 LIBERTY NC
--CARRIE W (WID CHARLES C) R1713 MADISON AV
--CHARLES C III (BERTA R) LINEMN DUKE PWR H2900 HOLMES RD
--CHARLES C JR (CHRISTINE K) EMP MAYFAIR CAFETERIA H409 NORTHRIDGE ST
--CORINE C MRS HOMEMAKER GLFD CHRONIC ILLNESS & REHAB FOUNDATION H1433 ARDMORE DR
--DALE EMP PLANTATION SUPPER CLUB R209 BAKER DR
--DEAN M MACH KAYSER-ROTH HOSE R BURLING TON N C
--DIANNE M TEL OPR FIRST CITIZENS BK & TRUST R RT 4
--ELSIE M MRS SLSWN WOOLWORTH'S R RD 8 BOX 244
--EMMA CLN BLUE BELL H1003 E BRAGG ST
--EUG S (SARAH M) EMP SEARS H2301 FORTUNE LA
--EVELYN SPEECH THERAPIST JONES SCH R401D S BOOKER ST
--FOREST H1334 ASHE ST
--FRED (BLONDINE B) DRIVER ARNOLD STONE H817 S CEDAR ST
--G C RTEMN GLFD DAIRY CO-OP ASSN R RT 4
--HARVEY G (NEVADA M) POLICE A & T COL H416 STEWART ST
--HAZEL MAID H768 JENNIFER ST
--HAZEL S (WID CHAS A) CASH CHARLES STORES R PLEASANT GARDEN NC
--IRA B JR (MARGT A) DRIVER DILLARD PAPER H1306 CALDWELL ST
--J ARTH (NANNIE D) H602 DOAK ST
--J DANL (SANDY) PLANT WKR DUPLICON H2716 SHADY LAWN DR
--J L ASST MGR SHOFFNER'S TAILORS & CLN R112 LAUREL ST
--J R FORMN BROOKS LBR R RD 1 JULIAN NC

SHOFFNER JACK W (Jane), 2d V-Pres Starr Electric Co Inc, 1421 Battleground av, Tel 275-4544, h R D 1, Mc-Leansville, N C

--JACKIE R2220 JONES RD
--JAMES (BETTY) ACCT JACOBSON & OAKLEY
--JAMES HLPR COML ELEC R RT 2 MC LEANSVILLE N C
--JAMES D (MINNIE E) CLK PO H1309 TOWN ST
--JAMES H (BEULAH R) MAIL HNDLR PO H706 ROSS AV
--JAMES M (AILEEN S) RETD H3405 LAMB RD
--JESSIE G (WID AUGUSTUS L) SMSTRS MONTALDO'S H1619 CHANDLEY CT
--JOHN JAN SEVENTH-DAY ADVENTIST CH
--JOHN D (PATRICIA A) (DEWEY'S CROWN CORNER) H603 WILLARD ST
--JOHN E JR PORTER A B C BD R1509 CUNNINGHAM ST
--JOHN E (LILLIE M) H1509 CUNNINGHAM ST
--JOHN V PLSTR H602 DOAK ST
--JOSEPH M (NELLIE B) (JOE'S COLONIAL GRILL) H300 EDNEY RIDGE RD
--LEONARD (SARAH) PURCH AGT KAVANAGH-SMITH & CO R ALAMANCE NC
--LILLIAN PRSR GBORO LNDRY & CLNS R1007 WILDERSON ST
--LOUISE M MAID H1033 ASHE ST
--LUTHER W (RUBY W) MGR GANT OIL CO H914 IDLEWOOD DR
--MARY L MRS PRSR BURNETT SAN CLNS H787 BINGHAM CT
--MARY W MRS ORGANIST SKEENS CHAPEL CHURCH R901 DANIEL
--NEVADA M MRS TCHR BLUFORD SCH R416 STEWART ST
--ONZIE W (EMMA B) WHSEMN W I ANDERSON CO H209 BAKER DR
--PAUL MACH AM AGRL CHEM R203 SHOFFNER CT
--PEARLINE L MAID WOOLWORTH'S

Lawn and Garden Equipment
Baldwin-Garrett Co., Inc.
1011-1015 S. Elm St.
Tel. 274-6343

(See Page 65 Buyers' Guide)

SHOFFNER
--PERCY (SALLIE F) RETD H3201 FREEMAN MILL RD
--PERCY P (MAE MC) (SHOFFNER'S TAILOR SHOP) H112 LAUREL ST
--RAYMOND H (MARY W) MACH OPR MODERN MTL PRODUCTS R109 DANIEL ST
--REBECCA L R1509 CUNNINGHAM ST
--RICHD JR (CAROLYN J) CLK SEARS H2517 EMERALD DR
--ROBT A (BERNICE W) PNTR MODERN MTL PRODUCTS H109 DANIEL ST
--ROBT I (HORTENSE H) PLANT WKR MOTHER MURPHY'S LABYS H335 W WHITTINGTON ST
--RUBY J MRS OFC SEC MARU MARBLE & TILE CO H2802 DAVID CALDWELL DR
--SAML (JOANN) LNDRY WKR H3009 FREEMAN MILL RD
--SAMMIE JR (ROSEBORO) H302 YORK ST
--SARAH M INSTR UNC
--SHIRLEY K CLK JEFFERSON STD LIFE INS R614 FAIRMONT ST APT D
--VELMA G STUDT R2220 JONES RD
--WALLACE D WHSEMN MAYRAND INC R RT 8 BOX 142
--WALTER J (AVA L) SHOP WKR CARO STEEL H2220 JONES RD
--WILLARD (LILLIAN B) MTCEMN HOUSING AUTHORITY OF THE CITY OF GBORO H1007 WILKERSON ST
--WM E PORTER INTERSTATE BAKERIES R13 S ST CT
--WM R (GLADYS T) RETD H2105 LAFAYETTE AV
SHOFFNER'S TAILORS & CLEANING (PERCY P SHOFFNER) 947 BEST ST
SHOLAR SEE ALSO SHULER
--ARMIDA B (WID HENRY Y) R105 BEVERLY PL
--C ALLAN (ELIZ W) SLSMN PIEDMONT OPTICAL H2406 PINEVIEW DR
--ELIZ W EMP S LA ROSE INC R2406 PINEVIEW DR
--HENRY W (NANCY H) SLSMN MC COY LBR INDUS H501 N HOLDEN RD
--JEAN M OFC SEC SOU RUBBER R603 W GREENWAY ST
--SAML F (DOROTHY H) ASSOC ENG SBT&T H1507 FAIRMONT ST
SHOLL EDW H (ELIZ) COOK H913B S LINDELL RD
SHOMAKER LOIS OFC CLK PILOT LIFE INS R1718 SPRING GARDEN ST
SHONTZ MARY (WID DICK) R2901 HOLMES RD
SHOOF EARLY C UPHOL DEPT GUILFORD GALLERIES R HIGH POINT NC
SHOOK ENIS G MRS RETD R2501 VINE ST
SHOPE LAWRENCE M (RUTH T) SLSMN GLOBE SLS H516 WILLOWBROOK DR
--PAUL E (DONNA S) MFRS REP H1909 INDEPENDENCE RD
SHORE A TOM (MARY C) SLS REP WASHINGTON MILLS H4002 DOGWOOD DR
--ALF F APPRAISER FHA R WINSTON SALEM N C
--ARTH G (WANDA) CLK E F CRAVEN CO R RT 10 BOX 456
--CHARLES REED MKR CARO LOOM REED R RD 1 RANDLEMAN NC
--CLIFFORD E (MAE B) TECH WESTERN ELEC H1216 PAMLICO DR
--CLYDE E (MARY J) WVR CONE MILLS R RD 1 BOX 75 JAMESTOWN NC
--DAVID E (EDITH M) COLLR INT REV SERV H2206 ST MARK RD
--E BYRON (ETHEL G) SLSMN SOUTHEASTERN RADIO SUP H3111 COLLIER DR
--ELIZ A TEL OPR FIRST UNION NATL BK R2809 LIBERTY RD
--ETHEL G MRS NURSE 3111 COLLIER DR H3111 COLLIER DR
--FREDDY R304 CHARLES ST
--GARY M (HILDA R) ELECTN DUKE PWR R RANDLEMAN NC
--GLADYS S (WID DOUGLAS) H1702 HOLBROOK ST

DIXIE EMPLOYMENT Agencies
"The South's Best"
Offices In Principal Cities
Sales Management Office Phone: 275-4521
600 Dixie Bldg.
125 S. Elm St.
(See Page 63 Buyers' Guide)

Complete Home Furnishings
FURNITURE
NEW — USED
COOKE FURNITURE CO.
We Buy, Sell or Trade New and Used Furniture and Appliances
627 S. ELM ST. (See Page 76 Buyers' Guide) TEL. 272-2073

N. C. MONROE CONSTRUCTION CO., Inc.
GENERAL CONTRACTOR
2710 Martinsville Rd., P.O. Box Drawer 359
Dial 288-1030
See Page 44 Buyers' Guide
ASSOCIATED GENERAL CONTRACTORS OF AMERICA AGC

DIXISTEEL BUILDINGS
(Forever Beautiful)
Commercial — Industrial — Institutional
Suitable for most every need, for further Information, Tel. 288-1030
N.C. Monroe Construction Co., Inc.
(See Page 144 Buyers' Guide)

Stop THAT LEAK

ARTIS Plumbing Co.

State Lic. 1848

●RESIDENTIAL
● COMMERCIAL
● INDUSTRIAL

REPAIRS A SPECIALTY ALWAYS

ON THE JOB!

DIAL 273-3297
NIGHT 273-0142
107 Raleigh St.
(See Page 113 Buyers' Guide)

TEXACO

Distributor
CENTRAL OIL CO. INC.

GASOLINE
MOTOR OILS
KEROSENE
FUEL OIL

City Wide Filtered and Metered Service
DIAL 299-1771
OR
299-0766
3416 SPRING GARDEN ST.
(See Page 71 Buyers' Guide)

UNITED TIRE SALES
Fisk Tires — Recapping — Wheel Alignment and Balancing
903-905 West Lee St. (See Page 146 Buyers' Guide) Phone 275-9633

SHORE
--HELEN M MRS ANESTHETIST CONE HOSP R718 CANNON RD

SHORE JOSEPH P (Mary E), County Clerk of Superior Court 100-02 Court House 221 W Market st, Tel 273-3611, h2809 Liberty rd, Tel 272-7427

--LANSEY (HELEN M) V-PRES KEARNS PAINT CO INC H718 CANNON RD
--LARRY H EMP WESTERN ELEC R718 CANNON RD
--LORETTA J MPS CLK DE SOTO CHEM COATINGS R810 HIGHLAND AV
--MAE B MRS STEN US DIST CT R1216 PAMLICO DR
--PAULINE CASH BI-RITE SUPER MKTS
--PAULINE G (WID MARION E) ICER INTERSTATE BAKERIES H2710 DUMONT DR
--PHYLISS E STUDT R1215 CLIFFWOOD DR
--RICHD G COUNTERMN BURGER KING R2710 DUMONT DR
--RUTH M (WID THEO) WNDR CONE MILLS R1221 FAIRVIEW
--THEO W JR (LORETTA J) CLK ODELL HDW H810 HIGHLAND AV
SHORES ANTIQUE SHOP (JOHN W SHORES) 3110 SUMMIT AV
SHORES BETTY L SPNR CONE MILLS R3214 SALISBURY PL
--FRANCES S MRS QLR CONE MILLS R4322 VOSS DR
--HERBERT W JR (VIOLET A) ANIMAL CONTROL OFCR CITY POLICE DEPT H1908 HARDIE ST
--JOHN W (SHORES ANTIQUE SHOP) H3122 SUMMIT AV
--RUTH M MRS WEAVER CONES MILLS H1221 FAIRVIEW ST
--SENIA L (WID THOS W) R3810 OVERLAND HTS
--WILMOUTH D (FRANCES S) DFR CONE MILLS R4322 VOSS DR
SHORT ANN A MRS FIELD SEC TEKTRONIX INC R519 MOBILE ST
--BETTY R MRS NURSE CONE HOSP R RD 8
SHORT & CAMPBELL (W MARCUS SHORT FORREST E CAMPBELL) 102 N ELM ST RM 228
SHORT CLYDE C CRANE OPR THOMPSON-ARTHUR PAVING R SILER CITY NC

--DONNIE STUDT R782 WILLOW RD
--ELIZ H MRS SLWN MEYER'S H615 W GASTON ST
--FRED JR CONSTN WKR TRI STATE ERECTORS R WINSTON SALEM NC
--J ALBERT (MAUDE H) R2003 ARMHURST CT
--JAMES R SLSMN AM AGRL CHEM R RD 1 SOPHIA
--JOHN M INSULATOR COML & INDUSTRIAL INSULATION
--JOHN R (LENA) MACH NEWMAN MACH R1511 GLENWOOD AV
--JULIUS H725 MORNINGSIDE CT
--MAUDE R R1511 GLENWOOD AV
--MILDRED S FNSHR CONE MILLS R PT 8 BOX 634
--ROBT STUDT R782 WILLOW CT
--ROGER L (MILDRED S) ASST OVERSEER CONE MILLS R RD 8 BOX 654
--TONY G (ANN E) CLK BURL INDUS H519 MOBILE ST
--W MARCUS (DOROTHY M) (BAREFOOT CAMPBELL HAINES SHORT & WALKER) H2004 KYLEMORE DR
--WALTER A (FREDA B) V-PRES FIRST UNION NATL BANK OF NC H4212 REHOBETH CHURCH RD
SHOTT HELEN H (WID CARL A) H1808 PHILLIPS AV
SHOTTWELL PEGGY A TCHR GENERAL GREENE SCH H601 MAYFLOWER DR
SHOTWELL BEATRICE H MRS BTRY FLR CONE MILLS R1808 LEE'S CHAPEL RD
--HENRY E JR EQUIP OPR CITY WATER & SEWER DEPT H318 CHARLES ST
--HESTER P MRS SPLR CONE MILLS R2506 CAMPBELL
--HUGH B (HESTER P) RETD H2506 CAMPBELL ST
--JAMES DRIVER NEW DIXIE LINES R930 CARR ST
--LEVI J (BEATRICE H) SLSHRTNDR CONE MILLS R1808 LEE'S CHAPEL RD
--WALTER B (KATHLEEN P) DRIVER NEW DIXIE LINE H930 CARR ST APT 2
SHOUN JOHN H (NEVA K) PERSONNEL DEPT BLUE BILL H3400 DOGWOOD DR
SHOUSE CLETUS M (KATE C) MECH JOHN ROBBINS MTR H535 W TERRELL ST
--KATE FCTY WKR METCO PRODUCTS R535 TERRELL ST
--MALLIE B (WID J L) ALTERATIONS 1201 SPRING GARDEN ST H1316 MARION ST
SHOW JAMES (CARRIE S) RETD H933 REID ST
SHOW-TAGS INC PAUL A ALLEN MGR NOVELTY MFRS 208 EXCHANGE PL
SHOWALTER ERA TCHR IRVING PARK SCH R1610 WESTRIDGE RD
SHOWFETY ABDOU J (EDNA S) PRES-TREAS SHOWFETY'S INC H680 CHESTNUT ST
--ALBERT E (EVELYN R) COML MGR KIRKMAN & KOURY H1406 GARLAND DR
--CHRISTOPHER STUDT R70 CHESTNUT ST
--DAVID M (WEST SYCAMORE STREET PARKING LOT) H670 CHESTNUT ST
--EDW T MGR EDDIE'S PLACE R668 CHESTNUT ST
--EMO T (V ANNE) SLSMN WRIGHT'S CLO STORE H218 W AVONDALE ST
--ERNEST J (ELVEE M) SLSMN WRIGHT'S CLO STORE H1900 INDEPENDENCE RD
--FRED K (ALICE M) MGR AIRKEM SALES & SERVICE OF NORTH CAROLINA H207 S WEST GREENWAY ST
--G JERRY (IRENE P) (EDDIE'S PLACE) H2612 DEER PL
--JASSMINE K (WID KALID J) H716 MOREHEAD AV
--JOSEPH E (CAMILLE M) (GENERAL GREENE GRILL) H670 CHESTNUT ST
--LEO J (BETTY N) SLSMN SEARS H1407 SEMINOLE DR
--M PATRICIA STUDT R208 KENSINGTON RD
--MICHL A (MABEL S) V-PRES-SEC SHOWFETY'S INC H208 KENSINGTON RD
--RAYMOND R (ROSE M) ACCT PEAT MARWICK MITCHELL & CO H709 PLUMMER DR
--ROBT E (MARY H) ASST V-PRES FED HOME LOAN BANK OF GREENSBORO H1501 LAFAYETTE CT
--ROSE M MRS THERAPIST GBORO CEREBRAL PALSY SCH R709 PLUMMER DR
--STEVEN STUDT R4125 DOGWOOD DR
--TERESA A STUDT R208 KENSINGTON RD
--THOS J (NAHILE S) SLSMN H668 CHESTNUT ST
--TOMMIE L DENTAL ASST R218 W AVONDALE ST
--WM K (JAN G) SLSMN WRIGHT'S CLO STORE H4125 DOGWOOD DR
SHOWFETY'S INC ABDOU J SHOWFETY PRES TREAS MICHL A SHOWFETY V-PRES SEC MEN'S CLO 100 N DAVIE ST
SHOWLER WM (EDNA) SLSMN REMCO SUP R2007 THAYER CIR
SHOWMAN DELORES W STUDT R3426 WICHITA PL
--WM M (VERTY MC) MACH OPR CONE MILLS H3426 WICHITA PL
SHOWN BILLY F (VIRGINIA S) MTL DEPT GBORO LOOM REED R RD 2 MADISON NC
--PAUL C (GOLDIE) BUS OPR DUKE POWER H1403 19TH ST
SHREVE CARL (RUTH T) H2716 EVERGREEN DR
--CLYDE A (RUTH M) LWYR 119 N ELM ST RM 613 R SUMMERFIELD N C
--JAMES D (HAZEL B) COORDINATOR KAISER-ROTH H702 CHESTNUT ST
--NANCY G OFC SEC MITCHELL-FRY INS AGCY R2417 HAWTHORNE ST
--RUTH T MRS OFC SEC KING-HUNTER R2716 EVERGREEN DR
--THOS E (MARY J) SLSMN DIXIE BEDDING R WILSON NC
--THOS J BAILIFF MUNICIPAL COUNTY CT R BROWN SUMMIT NC
SHRIGLEY ENOCH M (MARY L) EXAM FHA H2600 LAFAYETTE AV
--HARRY M STUDT R2600 LAFAYETTE AV
--MARY L MRS STEN US DIST CT R2600 LAFAYETTE ST
SHROPSHIRE AGNES B MRS MACH OPR BLUE GEM MFG R1503 18TH ST
--ALTON J (MYRTLE B) FORMN JAMES STIGALL LUMBER H2517 PINECROFT RD
--BERNICE R MRS FOUNTAIN MGR LANE'S REXALL DRUG H207 E WHITTINGTON ST
--BRENDA C CLK WESTERN AUTO R1312 JOYCE ST
--CARL (JOAN) H2412 BYWOOD RD
--CLARENCE F (LOTTIE L) BLDG CONTR 1930 VANSTORY ST H1930 VANSTORY ST
--CLARENCE F JR (BILLIE M) UPHOL AUTO UPHOL H1920 VANSTORY ST
--CLAUDE R FNSHR CONE MILLS R RD 1 MC LEANSVILLE NC
--ESTHER L ICER INTERSTATE BAKERIES R1011 S ELAM ST
--HERMA F (AGNES B) EMP P LORILLARD CO H1503 18TH ST
--HOWARD J (ESTHER) DRIVER STRIETMANN BISCUIT R111 S ELAM AV
--J C (MABEL H) MECH CITY PKS & RECREATION DEPT H3607 CHURCH ST
--JACK S PLANT OPR CITY WATER & SEWER R1800 TEXTILE

LOWDERMILK REALTY, Inc.
REAL ESTATE — SALES — APPRAISERS — INSURANCE
"If It's Real Estate, It Will Pay You To See Us."
M.L.S. 316 S. Eugene St. (See Page 123 Buyers' Guide) Tel. 275-8536

DOWNTOWN STORE
101-11 S. ELM COR. MARKET ST.
TEL. 275-0461

BELK'S

(See Page 51 Buyers' Guide)

SUBURBAN STORE
FRIENDLY SHOPPING CENTER
616 FRIENDLY CENTER RD.
TEL. 292-0960

SHROPSHIRE
--JACKIE R (ANNIE C) TEX WKR CONE MILLS H1502 JOYCE ST
--JERRY T (SHIRLEY S) SERVMN STD DUPLICATING & PRNTG R RD 7
--JESSE H (ELSIE D) H1800 TEXTILE DR
--JUDITH J R1104 HERN AV
--LARRY CLK HAJOCA CORP H1312 JOYCE ST
--MABEL H MRS SPNR CONE MILLS R3607 CHURCH EXTN
--ODELL (LOIS P) WVP CONE MILLS H1104 HERN AV
--PATRICIA B MRS RECPT DR WM J REID R1302 ANDOVER AV
--PEGGY MRS CHKR BIG BEAR H2304 KERSEY ST
--PEGGY H MRS FNSHR 1800 TEXTILE DR R310 HOLT ST
--RICHD CARP JAMES STIGALL LUMBER R2517 PINECROFT RD
--ROBT B JR (REBEKAH D) SLSMN PRAGO-GUYES H414 N SPRING ST
--THELMA E FNSHR CONE MILLS R RD 1 MC LEANSVILLE NC
SHUE SEE ALSO SHOE
--BERTHA B H3807 PHILLIPS PARK DR
--KENNETH R (SYLVIA C) DISPR SOU RY H1611 GRACEWOOD DR
--KENNY M ATNDT TOP'S SERV STA P3807 PHILLIPS PARK DR
--MELVIN E MECH BULLOCK & HUMBLE CONTRS R RD 1 JULIAN NC
--SARA R KEY PUNCH OPR WESTERN AUTO R RD 1 JULIAN NC
SHUFARD HELEN (WID J H) R102 S MENDENHALL ST
SHUFORD BEATRICE M BMO J P STEVENS & CO H1034 SULLIVAN ST
--PRISCILLA L (WID J W) H509 BENNETT ST
SHULAR ALBERT T (MABEL H) MACH HERCULES MACH WKS R1705 YARBOROUGH DR
--JOSEPH D (RUBY J) SECTION MN CONE MILLS H1118 WESTSIDE DR
SHULER SEE ALSO SHOLAR
--EDW CONSTN WKR R1041 E WASHINGTON ST
--ELLIE G JR (VYVIAN C) ASST OPR DUKE PWR H4119 BECKFORD DR
--FELIX JR (MINNIE K) PORTER INTERSTATE BAKERIES H3005 INGLESIDE AV
--HAYWOOD LAB Z A SNEEDEN & SONS R708 LIBRARY ST
--MARY S (WID PERRY) H2202 S BENBOW RD
--MINNIE L PRSR FRYE-WEBSTER CLN LNDRY R3005 INGLESIDE DR
--MORGAN LAB CITY DEPT PUB WKS R2202 S BENBOW RD
--ROSA R215 E WHITTINGTON ST
SHULER SHELL SERVICE (WALTER L SHULER) GAS STA 2701 HIGH POINT RD
SHULER WALTER G H130 W GREEN CT
--WALTER L (ELIZ E) (SHULER SHELL SERV) R RT 7 BOX 526 S
--WM C (MARY T) CLK BINSWANGER GLASS H130 W GREEN CT
SHULTZ HOWARD V (MARJORIE P) (HOWARD V SHULTZ CO) H2003 WALKER AV
SHULTZ HOWARD V CO (HOWARD V SHULTZ) COSMETICS 104 PAISLEY ST
SHUMAKE JAMES R (DOROTHY) LOOPER FXR KAYSER-ROTH HOSE R MAYODAN NC
SHUMAKER SEE ALSO SHOEMAKER
--DAVID R EMP DAVIDSON SUP P2111 CHELTENHAM BLVD
--DELLA B (WID J ROSS) H1615 CHANDLEY CT
--ED LAB R402 W WASHINGTON AV
--EDW L (SYLVIA K) (GLENWOOD PURE SERV) H1704 FREEMAN MILL RD
--JAME S R LAB CITY DEPT PUB WKS R RD 6 BOX 505
--ROBERT A (SHIRLEY C) MACH OPR P LORILLARD H1305 BLACKWOOD CT
--SANDRA R1704 FREEMAN MILL RD
SHUMATE ARLIE F (ELAINE T) SERV ENG BENNER & FIELD H1706 HEMINGWAY DR
--HAROLD (JOYCE) CEMENT WKR H1300 JUNIPER ST
--HAZEL C (WID WILLIE A) SPNR CONE MILLS H315 NEW ST
--JACK G DRIVER POMONA PIPE PRODUCTS H2001 FAIRFAX RD
--KENNETH W (SHIRLEY G) WRPR CONE MILLS R RD 1 REIDSVILLE NC

FLEMING-SHAW
Transfer & Storage, Inc.
Agents for
BURNHAM VAN SERVICE
844 Goldsboro St. (ORD) Tel. 273-6934—Night 299-9622
(See Page 107 Buyers' Guide)

SHUMATE
--LOUISE C LAB INDUSTRIES OF BLIND R BOX 784
--MARVIN E (GERTIE O) HAULER CONE MILL H REAR 2101 MERRITT DR
SHUPE FRANKLIN H (JOYCE W) SLSMN SOU BAKERY H1408 MINOR ST
--JOHN P (LOIS W) DFR CONE MILLS H3637 CALVERT ST
--JOYCE W MRS MACH OPR BLUE GEM MFG R1408 MINOR ST
SHUPING C LEROY JR (BOBBIE C) (SHUPING & SHUPING) H610 WHITTIER DR
--C LEROY (SHUPING AND SHUPING) H108 E LAKE DRIVE
--HAMPTON (MARGT R) ASST TO CO-ORDINATOR J P STEVENS CO INC H2309 LAFAYETTE AV
--JAMES A (MARIANNE C) ADV ASST JEFFERSON STD LIFE INS H3504 PARKWOOD DR APT A
--JANE R STUDT R2309 LAFAYETTE AV
--ROBT S (VIRGINIA N) SLSMN MODERN BEAUTY SUP H414 W RADIANCE DR
SHUPING & SHUPING (C L SHUPING C LEROY SHUPING JR) LWYRS 108 E LAKE DRIVE
SHURBURTT CLARENCE W R3006 TWIN LAKES DR
SHUSKEY E D (FRANCES G) EMP CENTRAL MTR LINES H2223 LANE RD
SHUSKLEY DANE H3201 LAWNDALE DR
SHUTE CARRIE M MRS INSTR BENNETT COLLEGE R1115 TUSCALOOCA ST
--MARLOW F (CARRIE M) INSTR BENNETT COL H802 E LEE ST
SHUTTS CLARENCE F PLMB GOODWIN INC R357 W LEE ST
SIANTON MILDRED MRS CLK P LORILLARD CO H1700 OAK ST
SIBERT L JENNIE TYP COUNTY DEPT PUB WELFARE R RT 1 TRINITY NC
--WM (BETTY B) EMP YOUNG'S NURSERY H844 BURBANK ST
SIBLEY LUTHER (BEATRICE F) LAB CITY WATER & SEWER DEPT H2216 PEAR ST
--MARY L MRS H1013B MOODY RD
--REUBEN E (SUPRONIA G) JAN KRISPY KREME DOUGHNUT H603 WATSON ST
SICELOFF THOS M (VIRGINIA B) CONSULTANT MET LIFE H2618 BEECHWOOD ST
--VIRGINIA B MRS OFC SEC CITY ATTY R2618 BEECHWOOD ST
SID'S CURB MARKET (SIDNEY E MANESS) GROS 1418 E MARKET ST
SIDDEN LEE T (NELLIE M) PRES GATE CITY PAINT CO INC R RT 4 BX 634
SIDDLE FRED O (EDITH C) COLOR SHOP WKR CONE MILLS R OAK RIDGE NC
SIDES DAVID G LAB N S PYROPHYLLITE R1807 ASHEBORO ST
--DONNA MRS SEC DU PONT R215 ISABEL ST
--ESTELLE L (WID E LESTER) H120 NORTHRIDGE ST
--GENE R (ELIZ M) SERVMN S&W MTR LINES H3110 IMMANUEL RD
--GERTRUDE R1502 RANDOLPH AV
--HOWARD USN R1410 ELMER ST
--JACK B (DONNA W) CLAIMS ADJ M C FARM BUR MUT INS H215 ISABEL ST
--JIM W SLSMN F H ROSS & CO R2607 FAIRFIELD AV
--JOSEPH G (ERNESTINE M) MACH OPR FRIENDLY BROOM WKRS H1807 ASHEBORO ST
--MARIAN L R1807 ASHEBORO ST
--NANCY W MRS H309 WARREN ST
--THELMA R (WID WM H) TAX TECH INT REV SERV H2102 WALKER AV
--WM C REV (VELMA S) PASTOR BESSEMER METH CH H3013 E BESSEMER AV
--WM F (EDITH N) DRIVER S&W MTR LINE H1410 ELMER ST
--WM H JR STUDT R2102 WALKER AV

LIVE BETTER ELECTRICALLY

YOU GET A Lot FOR A VERY Little!

My Services Are Many, My Wages Are Low, I'm Ready On the Instant At Your Command To Go.

DUKE POWER

CITIZENSHIP DUKE POWER SERVICE

(See Page 58 Buyers' Guide)

BROWN CONSTRUCTION CO. OF GREENSBORO & NEW YORK, Inc.
COMPLETE REAL ESTATE SERVICE
Builder of Quality Brick Homes
Suite 3, 1112 E. Market St. Tel. 275-2527
(See Page 45 Buyers' Guide)

GREENSBORO'S PRESTIGE BROADCASTING SERVICE

WBIG GREENSBORO N C
CBS AFFILIATE 5000 WATTS

TELEPHONE 288-4132
(See Pages 2 and 118 Buyers' Guide)

STRONG TIRE SERVICE, INC.
ROAD SERVICE
Tel. 275-6447
RECAPPING
REPAIRING
"YOU CAN'T GO WRONG WITH STRONG"
(See Page 147 Buyers' Guide)
1304 E. Bessemer Ave.

SOUTHSIDE HARDWARE CO., INC.
COMPLETE SERVICE IN HARDWARE
FOR OVER SIXTY YEARS, A COMPLETE FARMERS' AND BUILDERS' SUPPLY SERVICE
TELEPHONE 272-2106
POWER TOOL DIVISION
515 S. ELM
TEL. 272-4549
(See Page 85 Buyers' Guide)
HARDWARE
523-25 S. ELM
TEL. 272-2106

SIEBENALER EDW A (ELSIE B) SLS REP DEVILLIESS CO H1805 W CONE BLVD
SIEGEL LEO A (PEARL W) EMP ROSS PRODUCTS H805 W BESSEMER AV
SIEMS ROBT O RECAPPER K & M TIRE R415 FIELDALE ST
SIENKIEWICZ BUR SHIRLEY (SHIRLEY) ASST EXEC HEGE MIDDLETON & NEAL H2614 STRATFORD DR
--HENRY (MARGERY T) V-PRES PIEDMONT HARDWOOD DRY KILN H1110 CLEBURNE ST
SIERACHIK SEYMOUR (HELENE E) SLSMN ABC JALOUSIE H3214 JAMES PL
SIEUTER JAMES (MARTHA) EMP CARO WHSE H3702 WOODALE LA
SIEVERS C F (ANNETTE F) SEC PIEDMONT HARDWOOD DRY KILN H1203 PEMBROKE RD
--JENNETTE D ASST PROF UNC H1308 W CORNWALLIS DR
SIFFORD JAMES E (GERTRUDE S) RETD H4322 HARVARD AV
SIGGETT CHARLES D (BETTY) EMP WESTERN ELEC H1414 MERRITT DR
SIGLER ANNIE W (WID HARRY F) H211 ABERDEEN TER
SIGLER CO THE S A SIGLER PRES E FRAZIER V-PRES MRS M W SIGLER SEC-TREAS AIR CONDITIONING EQUIP 862 RALEIGH ST
SIGLER STURGES A (MARIE W) PRES AIR CONDITIONING CORP H801 SUNSET DR
--WM (MATTIE M) CLN GENL MTLS H2030 ASHEBORO ST
SIGMAN PLEMAN H (HARRIET L) SLSMN HOOVER CO H2015 LIBERTY DR
SIGMON BOBBIE W SEC OF EDUC W MARKET ST METH CH R602 MOBILE ST
--DENCIL L EMP CONE MILLS R RD 1 GUILFORD NC
--ETHEL A (WID WM B) FINANCIAL SEC COLLEGE PARK BAPT CH H2321 SPRING GARDEN ST
--G MARLENE OFC SEC EGERTON & ALSPAUGH R608 MAGNOLIA ST
--HENRY F (WANDA H) ESTIMATOR CONTAINER CORP OF AM H1809 W MEADOWVIEW RD
SIGMON I A ARCHITECT & ASSOCIATES INC I ASHBY SIGMON PRES-TREAS WM B SIGMON JR V-PRES-SEC 1019 HOMELAND AV
SIGMON I ASHBY (WANDA W) PRES-TREAS A SIGMON ARCHITECT & ASSOCIATES R204 S WEST GREENWAY ST
--INA MRS OFC SEC GLFD DAIRY CO-OP ASSN R2126 MC KELVEY DR
--J WILLARD (AVIS H) DENTIST 1601 N CORNWALLIS DR H520 HILLWOOD CT
--JODI R GRADUATE ASST UNC
--JOHN W (INA) REPR HYNSON WESTCOTT & DUNNING H2126 MC KELVEY DR
--JUANITA H MRS (E RADIANCE BEAUTY SHOP) R427 E RADIANCE DR
--JUDY K STUDT R2511 W CORNWALLIS DR
--KENNETH A (JUANITA H) STUDT H427 E RADIANCE DR
--LOUISE H (WID WM B) R1506 GARLAND DR
--LOUISE S MRS H3411 FERN PL
--MARY F MRS TCHR GRIMSLEY SR HI SCH R1506 GARLAND DR
--MC DEWEY JR (KATTIE L) SPL AGT SOU RY H2511 W CORNWALLIS DR
--NORMAN G (BOBBIE L) SLSMN SHEDD-BARTUSH H602 MOBILE ST
--WALLACE A (EDNA T) BUYER JUSTICE DRUG H306 KENSINGTON RD
--WM B JR (MARY F) V-PRES-SEC I A SIGMON ARCHITECT & ASSOCIATES H1506 GARLAND DR
--WM C (JUDITH M) INS ADJ ADJ H4108 BECKFORD DR
--WM E (BETTY H) ADJ GENL ADJUSTMENT BUR R4705 KINGSWOOD DR
--WM R (ELEANOR J) INSTALLER SBT&T H910 GREGORY ST
SIGMOND IRWIN (DOROTHY A) MGR SYNVAR SOU CHEMICAL H2815 WATAUGA DR
SIGNODE CORP M THOS O'NEILL JR DIST MGR MFRS AGTS STEEL STRAPPING 1025 E WENDOVER AV
SIGNS INC JOHN F DICKSON PRES-TREAS MRS DORIS DICKSON V-PRES WM M BARWICK SEC OUTDOOR ADV 2203 SULLIVAN ST
SIKES AREITTA M STEN UNITED FUND R211 N CEDAR ST APT 37
--C HENRY (LEILA C) PHYS 101 N ELM ST RM 332 H3930 MADISON AV
--ELIZ M C C (WID LUTHER E) H1727 MC KNIGHT MILL RD

SIKES
--JOHN V PRES LOCAL 3062 COMMUNICATIONS WKRS OF AM R HIGH POINT NC
--M ALMA H1721 MC KNIGHT MILL RD
--PAUL E REV (WEAVER) PASTOR WENDOVER AVENUE CHURCH OF CHRIST H2304 HATHAWAY DR
--PAUL L JR STUDT R1823 FRIENDLY RD
--PAUL L (CORA L C) BLDG CONTR 1823 FRIENDLY RD H1823 FRIENDLY RD
--RUTH TCHR CRAVEN SCH H1417½ DE SOTO PL
--T EDGAR JR (BETTY G) DENTIST 1100 OLIVE ST H117 KEELING RD
--T EDGAR (MARY ANN M) PHYS 1011 MADISON AV R2810 REIDSVILLE RD
--THEO H1627 PICHARD ST
SIKORSKI STEPH T (AMELIA M) H128 MC IVER ST
SILBERY ANN MRS H700 CLAPP ST APT 8
SILBIGER FREDK RETD H1015 LATHAM RD
SILCOX W PETER STUDT R2323 ALBRIGHT DR
--WM H (MAYBELL J) V-PRES UNITED TEXTILE WORKERS OF AM H2323 ALBRIGHT DR
SILER ARCH K (LOUISE F) CRAFTSMN CONE HOSP H2323 FORTUNE LA
--ARTHELIA AIDE CONE HOSP R1201 GORRELL ST
--BILLY R RTEMN R C COLA R2007 LEE'S CHAPEL RD
--CAROLYN C MRS AIDE PIEDMONT MEM HOSP R4320 CORNELL AV
--CLIFFORD R1508 PERKINS ST
--CLYDE C (PEARL W) JAN SEDGEFIELD SCH H3931 FREEMAN MILL RD
--CLYDE H (MARY J) SHIP CLK GEO C BROWN & CO H1807 BOULEVARD ST
--DAVID (ALMA L) JAN BWN REALTY H217 HUFFMAN ST
--DELILAH H DIR FOOD SERV CONE HOSP H1137 CHURCH ST APT B1
--DONNA Y (WID W CLYDE) H307 N MENDENHALL ST
--DOROTHY I MRS NURSE CONE HOSP R2412 FOUR SEASONS BLVD
--EARL L DRIVER THOMPSON & ARTHUR PAVING R1508 PERKINS ST
--EDW J (INA L) MTCEMN KIRKMAN & KOWRY H1604 WILLOW RD
--EMMA C NURSE H2201 E FLORIDA ST
SILER F W GROCERY (FRED W SILER) 3332 FREEMAN MILL RD
SILER FLETCHER EMP BLUE BELL H1007B LOGAN ST
--FLORENCE MRS SLSWN BELK'S R604 SCOTT AV
--FRED W (GARNETTE P) (F W SILER GROCERY) H3333 FREEMAN MILL RD
--GEORGE C EMP SMITH RANCH MOTEL & RESTR R1436 ORCHARD ST
--GRADY (GEORGIA C) FIREMN GEO C BROWN H1436 ORCHARD ST
--GUY W (BEATRICE J) MECH BALES & TRUITT H1513 HIGHLAND AV
--GUY W JR (DOROTHY W) MACH TEAGUE AUTO SUP H2412 FOUR SEASONS BLVD
--IRENE MAID 1602 ST ANDREWS RD
--IVAN L (MARY H) RETD H1810 EFLAND DR
--JAMES (FLORENCE M) SHT MTL WKR DICK KIRKMAN H604 SCOTT AV
--JEAN..... R604 SCOTT AV
--JESSE S JR R908 LINCOLN ST
--JESSE S (PAULINE B) SLSMN B & A REMNANT H908 LINCOLN ST
--JOYCE ATNDT JOLLY JUMPER NURSERY SCH R908 LINCOLN ST
--KATHRYN H MRS V-PRES-TREAS CAROLINA RIBBON & CARBON SALES CORP R114 E KEMP RD
--LILLIE MRS MAID H822 AVALON RD
--LOIS E AUD INT REV SERV R4202 FRIENDLY RD
--LUCILE MAID BURL INDUS R RD 1 BOX 441-A
--MAE MRS COOK L RICHARDSON MEM HOSP R1719 MC CONNELL RD
--MARY H735 POTEAT CT
--NANCY M (WID ALF) COOK L RICHARDSON MEM HOSP R1719 MC CONNELL RD
--PAULINE MRS CAFETERIA MGR JONESBORO SCH R908 LINCOLN ST
--PEARL W MRS TCHR ALAMANCE COUNTY SCH R3931 FREEMAN MILL RD

GREENSBORO MARBLE & TILE CO.
CONTRACTORS
Residential — Commercial — Industrial
Tile — Marble — Soft Floors — Flagstone
1711 SPRING GARDEN ST.
(See Page 67 Buyers' Guide)
TEL. 272-2309

TYNER REALTY, Inc.
Real Estate Sales - Member M. L. S.
1814 Spring Garden St.
(See Page 126 Buyers' Guide)
Phone 273-2552

Branches
203 E. Sycamore St., Phone 274-0050
326 W. Washington St., Phone 274-3097
915 Gorrell St., Phone 274-9417
1619 Gorrell St., Phone 274-9537
1406 E. Market St., Phone 274-2821
1332 S. Elm St., Phone 274-6844
1200 Asheboro St., Phone 274-0267

"7" Convenient Locations
SHIRT SERVICE
"One of Carolinas' Oldest and Largest"
(See Page 57 Buyers' Guide)

Main Plant and Office
607 S. Elm St.
P.O. Box 4034
Tel. 272-7422

Wade's DRY CLEANING

SILER
—ROY L (BECKY B) TECH MGR ZEROX CORP H2207 ST MARK RD
--S CAROL STUDT R217 HUFFMAN ST
--SAM PORTER BLACK CADILLAC OLDS R9020 HENRY BLVD
--SLOCUM S (KATIE F) (OAKWOOD WATCH SHOP) H3501 HIGH POINT RD
--TILLIT L (MARY W) RETD R2506 VINE ST
--VERNON (MARIE L) BRICK MASON H1407 AVALON RD
--VICTORIA S (WID PERCY T) H4202 FRIENDLY RD
--WALTER (ANNIE) COOK HOWARD JOHNSON'S RESTR H2118 MC CONNELL RD
--WESLEY C JR (KATHRYN H) PRES CAROLINE RIBBON CARBON SALES CORP H114 E KEMP RD
--WILLIE A (ADDIE P) RETD H911 HIGH ST
SILLMON JACK (MARGT) PLMB MC FADYEN PLMB R RD 1 GUILFORD NC
--PRYOR R (NELL) MACH GBORO NEWS R RD 1 BOX 563
SILLS BUILDING 104 N ELM ST
SILLS EMILY H (WID ROBT A) SEC-TREAS ROBT A SILLS CO INC H1407 MIMOSA DR
--JOHN R REV (NELL) PASTOR MUIRS CHAPEL METHODIST CHURCH H312 MUIRS CHAPEL RD
--LOIS J (WID TIMOTHY U) CONFR GUILFORD COUNTY CT HSE H2337 SPRING GARDEN ST
--MARK R STUDT R312 MUIRS CHAPEL RD
--MAXIE MRS MAID H800 DUNBAR ST APT A
--MAZIE W MRS H806 DUNBAR ST

SILLS ROBERT A CO INC, Walter H Sills Pres, Mrs Emily H Sills Sec-Treas, Childrens Shoes, Plaza Shopping Center, 1708 Battleground av, Tel 272-9801

SILLS WALTER H (DOROTHY S) PRES-TREAS ROBT A SILLS CO INC H1632 SPRING GARDEN ST
--WESLEY A (MYRTLE F) MACH GBORO LOOM REED H816 W BESSEMER AV
SILNER HAROLD (BEATRICE B) USA H3103 WILSHIRE DR
SILOS ESTELLE G MRS TCHR BESSEMER JR HI SCH R5907 FRIENDLY RD
SILVER APARTMENTS 907 SILVER AV
SILVER AVENUE BEAUTY SHOP (MRS MARY A HOUSE) 915 SILVER AV
SILVER BARNET S (SHIRLEY) V-PRES CREDIT CONTROL CORP R4302 DOGWOOD DR
--BARNET S (SHIRLEY) V-PRES CREDIT CONTROL CORP R4302 DOGWOOD DR
--GEO W (EDNA F) MACH GBORO MFG H4219 KILDARE DR
--GEO W (PATRICIA) TWISTER CONE MILLS H776 POTEAT CT
--JOSEPH ATNDT JACK GLASS ATLANTIC SERV STA H917 CIRCLE DR
--JOSEPHUS (DOROTHY W) EMP SEARS H760 POTEAT CT
--KENNETH STUDT H2323 FORTUNE LA
--LOUIS W (SYLVIA D) MGR SOUTHERN PLATE & WINDOW GLASS CO H201 S LINDELL RD
--SYLVIA D MRS LEGAL SEC MC LENDON BRIM HOLDERNESS & BROOKS R201 S LINDELL RD
SILVER TV SERVICE (WM M BRANDON) 2211 ASHEBORO ST
SILVERIO ROMAN J III APPR W H SULLIVAN CO R WILMINGTON N C
SILVERMAN ALVIN CONSTN WKR HIGH POINTER HOMES H311 S MENDENHALL ST APT E
SILVERS HARRY A (MARION S) PRES PALMETTO WIPING CLOTH H3808 MADISON AV
--JAMES M STUDT R3808 MADISON AV
--MARK STUDT R3808 MADISON AV
SILVERSTEIN HOWARD T (LINDA H) ACCT BERNARD ROBINSON & CO H200 REVERE DR APT 4
--LOU (LEE R) MANAGING DIR GBORO TOWERS H1101 N ELM ST APT 605
SILVERTHORNE MARGARETTE D MRS EDUC DIR FIRST CHRISTIAN CH H554 OVERLOOK ST
SILVEY ERNEST L (VIRGINIA R) DISPATCHER DUKE PWR H906 IDLEWOOD DR
SIM CHARLES CURB HLPR OLD HICKORY BARBECUE
SIMEL PAUL J (HALLY K) PHYS 914 N ELM ST H3813 FRIENDLY RD
SIMEONE ALF A (EDITH G) REAL EST 4915 STARMOUNT DR H4915 STARMOUNT DR
SIMERLY VIOLET MRS COOK COUNTY JUVENILE DENTION HOME H2312 ELLINGTON ST

Investors DIVERSIFIED SERVICES INC.
Founded 1894
WILLIAM J. SPAIN JR., Divisional Manager
(See Page 95 Buyers' Guide)
102 Paisley St. Tel. 273-4417

SIMERSON A JEROME (ANN K) CARP HARRY L HILL H1824 INDEPENDENCE RD
--A JEROME CARP HARRY L HILL R1824 INDEPENDENCE BLVD
--ANN K MRS NURSE DR SAM R COZART R1824 INDEPENDENCE RD
--EVA J (WID ADAM B) SLSWN THALHIMERS R3700 KIRBY DR
--MICHAEL J STUDT R1824 INDEPENDENCE RD
SIMKINS CHARLES (EARNESTINE) EMP CITY RAMBLER H800 TUSCALOOSA ST
--GUYRENE T (WID GEO C) RETD H215 N DUDLEY ST
SIMMERMAN JAMES (BONNIE H) TCHR PAGE HI SCH H2325 GLENHAVEN DR
SIMMINGTON EDW E RETD R205 S EDGEWORTH ST
--MILES E SLSMN GBORO FURN R767 MILTON ST
SIMMON THELMA MRS CAFETERIA MGR PAGE HI SCH R3950 N FREMONT DR
SIMMONDS ANNE T (WID HARRY J) H902 WHARTON ST
--BONNIE S STUDT R106 REVERE DR
--JAMES R STUDT R106 REVERE DR
--WILLARD R (MARY E) (SIMMONDS SHEET METAL WORKS) H106 REVERE DR
SIMMONS SEE ALSO SIMONDS AND SIMONS
--ADAM (HATTIE M) H710 WILMINGTON ST
--ALBERT T (EDITH M) EMP P LORILLARD CO H1205 WOODNELL ST
--ANGIE G OFC SEC BURL INDUS R PO BOX 11031
--AUGRUM H EMP DAVIDSON SUP R RT 3 GRAHAM NC
--AVERY K STUDT R906 SALEM ST
--BARBARA R MACH OPR BLUE GEM MFG R1402 20TH ST
--BERNICE C MRS CLK JEFFERSON STD LIFE INS R2602 SPRINGWOOD DR
--BESSIE NURSE THE EVERGREENS R1604 WOODBRIAR AV
--BESSIE F (WID WM S) ALTERATIONS FASHION SHOP H3111 CHURCH ST
--BETTY S MRS TYP JEFFERSON STD LIFE INS R RT 2 SUMMERFIELD NC
--BILLY W WEAVING DEPT CONE MILLS R1318 WILLIAMS AV
--BOBBIE C (WID JAMES) R108 N MENDENHALL ST APT 3
--CHARLES E (NELLIE M) (SIMMONS GULF SERV) H2106 MERRITT DR
--CHARLES F EMP PO H2611 HUSBANDS ST
--CHARLES W (ANNIE W) RETD H613 MAYFLOWER DR
--CLARA S (WID HAROLD G) H1506 HOMELAND AV
--CLARENCE H (FANNIE L) DRIVER CENTRAL MTR LINES H3432 IMMANUEL RD
--CLAUDE G (MARGT H) MACH OPR CHAS D ROBERTS CO H2202 LINDA LA
--CLAUDE M (SHIRLEY M) DRIVER ADLEY MILLER MTR LINES H3207 EUCLID ST
--D L EMP GLFD DAIRY CO-OP ASSN R RT 2 BOX 586
--DAVID E (SALLIE M) SLSMN SETTLEMYRE USED CARS R3135 REMINGTON DR
--DEWITT (FRANCES W) EMP P LORILLARD CO H803 CAMBRIDGE ST
--DOROTHY TCHR VON CANNONS DAY NURSERY R MADISON AV
--DOYLE C (KATH) AGT SOU LIFE H2214 VANSTORY ST
--E CARL JR (IRENE W) PNTR CITY BD OF EDUC H3603 FLINT ST
--EDDIE (IRENE H) (EDDIE'S PLACE) H214 BOND ST
--EFFIE C (WID JOHN C) H550 JOLSON ST
--ELLIS C (ESTELLE O) CRD TNDR CONE MILLS R1314 WILLIAMS AV
--ELMER L (BESSIE O) SANITATARIAN HEALTH DEPT H1604 WOODBRIAR AV
--ETHEL H MRS (BILL'S SODA SHOP) R2802 CHURCH ST
--FANNIE L MRS WVR CONE MILLS R3422 IMMANUEL RD RT 2
--GARY W (KATHLEEN L) EMP FRITO-LAY H1242 TUCKER ST

Alexander Motors of Greensboro Inc.
•
Authorized Dealer for
VOLKSWAGEN
•
SALES and SERVICE
•
2514 Battleground Rd.
Dial 288-2585
(SEE PAGE 13 BUYERS' GUIDE)

GUILFORD ELECTRONIC SUPPLY, INC.
WHOLESALE ONLY
DISTRIBUTORS OF ELECTRONIC SUPPLIES and EQUIPMENT
233 E. Washington St. (See Page 63 Buyers' Guide)
Tel. 275-1385

THOMPSON - ARTHUR PAVING CO., INC.
GENERAL CONTRACTING
MUNICIPAL IMPROVEMENTS - DRIVEWAYS - CONCRETE, MACADAM, BITUMINOUS PAVEMENTS
300 S. Benbow Rd., P. O. Drawer 840 Phone 274-5413

WHITLER REALTY & INSURANCE
Complete Real Estate and Insurance
1200 W. MARKET ST. (27403)
PHONE 274-2379
(See Page 127 Buyers' Guide)

HARRY D. KELLETT, Inc.
AUTHORIZED DEALERS
Dodge — Dart — Automobiles
DODGE JOB-RATED TRUCKS
(See Page 10 Buyers' Guide)
449 W. Market St.
Phone 275-9541

SIMMONS
--GEO R (NANCY P) DRIVER RYDER TANK LINE H3609 EUCLID ST
--GILMER G (DELORES R) EMP J P STEVENS & CO H4118 REHOBETH CHURCH RD
SIMMONS GULF SERVICE (CHAS E & WM S SIMMONS JR) 4702 HIGH POINT RD
SIMMONS HAROLD J (JOANNE) DRIVER MID-STATE DEL SERV H544 JOLSON ST
--HENRY (VELNOR) H3100 HENRY ST
--HOMER K ADJ EMPLOYERS' GROUP OF INS
--HOWARD L H309 FIELDS ST
--IDA (WID WILL) PRSR JENKINS DRY CLN H319 GILLESPIE ST
--INEZ GRADER GBORO BAG R RT 1 BX 119 PLEASANT GARDEN N C
--IRENE O MRS MACH OPR DIXIE BELLE TEXTILES H925 WALKER AV
--JAMES WVR CONE MILLS R RD 2 BOX 631
--JAMES (BEVERLY) CARP J N COL H900 BEST ST
--JAMES TIRE CHANGER R ELKINS TIRE
--JAMES (ANNIE) EMP STRAUGHN TIRE H2905 LACY ST
--JAMES B (LOUISE A) SUPVR DUKE POWER H3104 FARMINGTON DR
--JAMES D CATCHER CONTAINER CORP OF AM R RT 2 BOX 315-A
--JAMES G (DOROTHY H) EXAM FHA H2415 MADISON AV
--JAMES O (MARTHA K) SLSMN BURL INDUS H3302 WILSHIRE DR
--JAMES R STUDT R404 WINSTON ST
--JAMES R (LINDA D) METER READER DUKE PWR H3814 MOSBY DR APT C
--JO N MRS TEX WKR CONE MILLS R544 JOLSON ST
--JOHN A (STELLA S) H104 ERWIN ST
--JOHN E (JUDY) EMP WYSONG MILES H1607 SPRING GARDEN ST APT 3
--JOHN T (EVA S) CHAIRMN OF BD COLONIAL REALTY CO H1607 WRIGHT AV
--JOSEPH T (INEZ T) MACH OPR MODERN MTL PROD R RD 1 PLEASANT GARDEN NC
--JUDY G STUDT R2415 MADISON AV
--KENNETH L (BARBARA R) MGR ALLRIGHT CAROLINA CO H1402 20TH ST
--KERMIT R (MOLIAN B) LM FXR CONE MILLS R RD 2 BOX 438
--LILLER (WID WM P) R910 CRANBROOK ST
--LINDA D MRS OFC ASST CONE MILLS R KERNERSVILLE NC
--LORENE (WID DANL) MAID H1014 S BENBOW RD
--LOU ANN NURSE WILL-O HAVEN CONVALESCENT HOME
--LOYD A (ARABELLA G) SLSMN AM GREETING CARDS H2604 WESTMORELAND DR
--MARGT A TEL OPR TRADERS CHEVROLET R607 KENILWORTH ST
--MARGT J CASH AM FED SAV & LOAN ASSN R906 JULIAN ST
--MARGT L MRS OFC SEC CHAPLOTTE LIBERTY MUT INS R2202 LINDA LA
--MARTHA MRS LAB TECH RICHD A GROAT R3302 WILSHIRE DR
--MARY C MRS HLPR ANY TIME COIN LAUNDROMAT R3115½ SUMMIT AV
--MARY L MRS OFC SEC INT REV SERV R3011 E BESSEMER AV
--MARY S MRS V-PRES RUSSELL SIMMONS LUMBER CO R302 DOLLY MADISON RD
--MERYLE L (HOLLYWOOD BEAUTY SHOP) R1203 W NORTHWOOD ST
--MINNIE D (WID H TAYLOR) H4305 OAKLAND AV
--MITCHELL PRNTR CONE MILLS R RD 9 BOX 436
--NORBILLE L (BERNICE M) SLSMN SHELL OIL H429 SCOTT AV
--O'NEIL (GLENICE) LAB FOUNDERS MILL H240 W WHITTINGTON ST
--OLA N (WID WM D) H906 JULIAN ST
--ORVILLE (MARTY) BRKMN SOU RY H3907A BAYLOR ST
--PATRICIA A HLPR SWAINS CHARCOAL STEAK HSE R712 TIPTON PL
--PEGGY B SPLR CONE MILLS R550 JOLSON ST
--PHILLIP C R3100 HENRY ST
--POLLY W MRS BKPR WRIGHT'S CLO STORE R819 GREENWOOD DR
SIMMONS PRINTING CO (SAML M SIMMONS JR) 829 GLENWOOD AV
SIMMONS RAYBORN ATNDT GOLDEN GATE AMERICAN R RT 2 (SUM)
--REX SLSMN HARDIN OIL R RT 1
--RICHARD GRNDR INDUSTRIAL FDRY & MFG R E WASHINGTON
--ROBER J (LOUISE R) MTCE UNION BAG H1808 J AVENUE
--ROBT A (RUBY H) DRIVER ASSOCIATED TRANSPORT H171 BOONE ST
--ROBT D (WILMA) SLSMN SUNBEAM BAKERS H1113 PORTLAND ST
--ROBT J (LUCIE W) SLSMN H1511 NORTHFIELD ST
--ROBT L MTCE WKR CITY BD OF EDUC R111 S BENLOW RD
--ROBT M (BETTY D) LABY TECH CHARLES PFIZER CHEM H1203 W NORTHWOOD ST
--ROY L LAB THOMPSON-ARTHUR PAVING R HIGH POINT NC
--RUFUS (VIOLA) GLAZER OETTINGER LBR R1110 CALDWEL ST
--RUSSELL G JR (MARIANN M) PRES RUSSELL SIMMONS LUMBER CO R300 DOLLY MADISON RD (GLFD)
--RUSSELL G (MARY S) CHAIRMN-TREAS RUSSELL SIMMONS LUMBER CO R302 DOLLY MADISON RD (GLFD)

SIMMONS RUSSELL LUMBER CO
RUSSELL G SIMMONS, CHAIRMAN-TREASURER
RUSSELL G SIMMONS JR, PRESIDENT
M S SIMMONS, VICE-PRESIDENT
DWIGHT R LOHR, SECRETARY
WHOLESALE LUMBER
200 FREEMAN BLDG
612 PASTEUR DR
TELEPHONE 299-7621

SIMMONS RUTH C MRS DEPT HEAD BELK'S R309 W FISHER AV
--RUTH R MRS R1006 CLEBURNE ST
--S JOE STUDT R3104 FARMINGTON DR
--SAML M JR (ETTA M) (SIMMONS PRINTING CO) H829 GLENWOOD AV
--SHIRLEY A WVR RM WKR CONE MILLS R786 JENNIFER ST
--SUE R507 CHURCH ST APT 7
--SUE G (WID WALTER H) DRSMKR 11337 W NORTHWOOD ST H1133 W NORTHWOOD ST
--TAMZIN L (WID HARRY C) H1903 FRIENDLY RD
--THELMA MRS CAFETERIA MGR PAGE SR HI SCH R3915 N FREMONT DR
--THOS (CAROL) FCTY WKR METCO PRODUCTS R RD 1 BOX 356 MC LEANSVILLE N C
--VIOLA C MRS PRSR WADE'S DRY CLNS H2118 RANDALL ST
--W MADDRY AGT CHARLOTTE LIBERTY MUT INS H1103 HILL ST
--WILBUR R (RUTH C) DRIVER RYDEP TANK LINES H1308 FIRESIDE ST
--WM E (ETHEL H) (BILL'S SODA SHOP) H2802 CHURCH ST
--WM G (RUTH C) DRIVER KING-ZANE MTRS H309 W FISHER AV
--WM H (SARAH P) CONSTN WKR H802 BENNETT ST
--WM J (MARY L) EMP CAMEO HOS H2507 E BESSEMER AV
--WM L (POLLY W) PRES SIMMONS BUILDING CORP H819 GREENWOOD DR
--WM O (LACY M) CARRIER PO H1706 PICHARD ST
--WM S JR (BARBARA K) (GATE CITY TRUCK STOP) R STANLEY RD
--WILLIE W (LUDDIE B) SHOP FORMN DICK & KIRKMAN H2112 HUNTER ST
SIMMS SEE ALSO SIMS
--ALF J (ROSA P) EXP HANDLER SOU RY H918 LINCOLN ST
--ALF J JR R918 LINCOLN ST
--ANNIE R MRS H1011A TUSCALOOSA ST
--BEN R2202 HUNTER ST
--CLARA WAITRESS HONEY'S DRIVE-INN
--CLYDE JR (MARY A) MAIL HNDLR PO H1617 HOOKS ST
--DORIS MRS SANDER OLD MASTER CABT R RT 8
--HENRY (SUEY F) H1424 COTTAGE GROVE AV
--KATH R (FANNIE S) EMP GENL TIRE H1003 ARBOR DR APT 13
--LETHA (JOSIE) PORTER CONE HOSP R4104 CHAVIS RD
--LEWIS TEX WKR CONE MILLS R4104 CHAVIS RD
--LUCIUS CRDR CONE MILLS
--LUCIUS (CHRISTINE K) CARDS CONE MILLS R1901 WHITE ST

Tom Boone
Tailors & Formal Wear
RENTALS
For Every Occasion
112 W. SYCAMORE ST.
Tel. 273-6617
(See Page 68 Buyers' Guide)

TATUM - DALTON TRANSFER CO.
STORAGE
CRATING — MOVING — MERCHANDISE HANDLING
311E. Washington St.
(See Page 152 Buyers' Guide)
Tel. 273-0537
Agents for United

LAMBETH CONSTRUCTION CO.

GRADING — WATER LINE — SEWER PIPE — DRAINAGE — CONTRACTORS

EQUIPPED WITH 2-WAY RADIO FOR BETTER SERVICE

1705 BATTLEGROUND AV. *(See Page 42 Buyers' Guide)* DIAL 273-0836

SIMMS
--ROSA MRS MAID JEFFERSON STD BLDG R918 LINCOLN ST
--WILLIE R935 W MC CULLOCH ST
SIMON ATHENA G (WID WM S) (LAURIE'S SPORTS WEAR) H1711 ROLLING RD
--CAROLYN H MRS STUDT R330 CUMBERLAND ST APT C
--EDW W (LOIS W) (LAURIE'S SPORTS WEAR) H1839 VILLA DR
--LAURIE W (LAURIE'S SPORTS WEAR) R1711 ROLLING RD
--LEONARD J JR STUDT R330 CUMBERLAND ST APT C
--LUCILLE MRS R4105 BECKFORD DR
--MARSHALL MGR LAURIE'S SPORTS WEAR R1711 ROLLING RD
SIMONS SEE ALSO SIMMONS AND SIMONDS
--JAMES H M JR (CLARICE K) SUPVR PILOT LIFE INS H2717 WESTMORELAND DR
--MAYRANT H3717 MANOR DR
SIMPKINS GEO C JR (ANNA A) DENTIST 500 S BENBOW RD H161 N DUDLEY ST
--JAMES E CARP HOME PROJECTS R705 HOLT AV
--JAMES E (PATSY) CARP HOME PROJECTS H705 HOLT AV
SIMPLEX TIME RECORDER CO CARL NEEDHAM BR MGR TIME CLOCKS 1008 WESTSIDE DR
SIMPON PEGGY OFC SEC SOU FOOD SERV R RT 3 BX 343 A
SIMPSON ALYSE M MRS ASST TO TREAS CITY BD OF EDUC R RT 4 BURLINGTON NC
--ANN S TABULATOR OPR JEFFERSON STD LIFE INS R1521 ORIOLE PL
--ANNIE R MPS SUPVR A & T COLLEGE R REIDSVILLE NC
--ARTH (KATHLEEN) INSTR A & T COLLEGE R1602 MC CONNELL RD
--BARBARA C MRS TCHR HUNTER SCH R RD 8 BOX 545
--BERNARD L (BERTIE H) FORMN NEWMAN MACH H1513 MARION ST
--BETTY B MRS TECH CONE MILLS R1306 SPRY ST
--BEULAH CLK SEARS R4327 CORNELL AV
--BILL G (ANNABELLE M) CHF ENG DOW CORNING H2302 RUNNING BROOK DR

SIMPSON BOB REALTOR (Robert F Simpson), Sales Construction Appraisals, Member Society of Real Estate Appraisers, 1506 Battleground av, Tel 273-0893 (See Page 128 Buyers' Guide)

SIMPSON BONNIE JOHN H HARLAND CO R1513 MARION ST
--BRONNA CLK FIRST UNION NATL BK R309 BLANDWOOD AV APT 8
--C H (MABEL A) CONSTN WKR THOMPSON ARTHUR PAVING H4318 CORNELL AV
--CAROLYN F MRS CLK CONE MILLS R204 ERWIN ST
--CARRIE D (WID JOHNNIE E) WRPR CONE MILLS H3520 CHURCH ST
--CHARLES A (LOUISE H) (DIXIE LOCK & KEY SERVICE) H1115 HIGHLAND AV
--CHARLES H SLSMN DILLARD PAPER R3008 LIBERTY RD
--CHARLES L (ERNESTINE) SLSMN CITY RAMBLER H1313 PISGAH CHURCH RD
--CHARLES L MECH CITY RAMBLER
--CHAS H (HAZEL) CARRIER P D H2503 DENISE DR
--CLARENCE H JR (MARJORIE H) HUMIDIFIER OPR CONE MILLS R RT 2 YANCEYVILLE NC
--CLAUDE W (BARBARA C) MACH OPR MODERN MTL PROD R RT 8
--CORNELIUS W (MARIE H) RETD BEACH'S BARBER SHOP H606 SCOTT AV
--D EARL (PAULINE) (HILLDALE BARBER SHOP) H3202 FARMINGTON DR
--D EARL (POLLY L) (HILLSDALE BARBER SHOP) R3202 FARMINGTON DR
--DANL (ROSA G) H1503 IVY HTS
--DANNY HLPR RHODES FURN R326 E LEE ST
--DAVID ELECTN ROBERTS ELEC R RT 3 BOX 343-A
--DAVID B (ANNIE P) SLBR TNDP CONE MILLS R RD 6 REIDSVILLE NC

-DAVID F JR (HELEN B) PRES FLEMING-SHAW TRANSFER & STGE INC H1009 WESTRIDGE RD
-DONALD O (GRACE) WHSE MGR DU PONT R1222 JEFFERSON RD
-DORIS K MRS RECPT & CREDIT MGR DR JAMES N CAUDLE R212 LINDLEY RD (GLFD COL)
-DOROTHY J R3915 CLIFTON RD

ELECTRIC SUPPLY AND EQUIPMENT COMPANY

WHOLESALE DISTRIBUTORS

Electrical Supplies ● Pole Line Hardware ● Fixtures

Power Transformers

Branch House 1221 Webb Ave., Burlington, N.C. Tel. 227-2044

1812 E. Wendover Ave., Greensboro Tel. 272-4123

(See Page 60 Buyers' Guide)

SIMPSON
--EDGAR W (AUDREY B) FORMN CARO PRNTG R RT 2 STOKESDALE N C
--EDW PORTER CONE HOSP R1504 PLYMOUTH ST
--EMMA P (WID AMOS) H2011 LUTHERAN ST
--ERVIN R (PEGGY A) CARRIER PO H2510 VALLEY PARK DR
--ESSIE STUDT H213 GANT ST
--FLORIDE S (WID JAMES R) REP AVON COSMETICS H407 WESTDALE PL
--GRACIE OPR HUTCHISON'S BEAUTY SALON R4231 KILDARE DR

SIMPSON GUY H JR (Mildred R), Pres-Treas Simpson Printing Co and Pres B B S Studios Inc, High Point, N C, h2304 Princess Ann st, Tel 272-8863

--H MARSHALL (GRAY P) ASST US ATTY H1608 W CONE BLVD
--HAL L (VIRGINIA M) ACCT CONE HOSP H700 NORTHRIDGE ST
--HAYWOOD L JR (CAROLYN F) CLK PO H204 ERWIN ST
--HENRY C (BRONNA J) RETD H309 BLANDWOOD AV APT 8
--HENRY C (EMMA) MACH OPR CONE MILLS R4908 TROXLER ST
--HENRY C (OLIVENE G) DRIVER FREDRICKSON MTR EXP H1935 TAYLOR ST
--HERBERT (MARY T) CRD TNDR CONE MILLS H1018 EAST SIDE DR
--HOMER N (SHIRLEY S) POLICEMN CITY POLICE DEPT H718 ABINGTON DR
--INEZ MRS MAID H315 GILLESPIE ST
--J RANDALL (PEGGY J) FIREFIGHTER CITY FIRE DEPT R LIBERTY RD RD 4 BOX 191D
--J WARREN (MILDRED F) BR MGR WADE'S DRY CLEANING CO H415 NORTHRIDGE ST
--JACK W (SHIRLEY) (ELECTRONICS SERVICE CO) H2005 CHATWICK DR
--JAMES USMC R1115 HIGHLAND AV
--JAMES JR (HELEN R) EMP KING ZANE PONTIAC H771 WILLOW CT
--JAMES E LAB A & T COLLEGE R425 BENNETT ST
--JAMES H (EDITH C) PROGRAMER PILOT LIFE H3901 FRAZIER RD
--JAMES R (VIRGINIA) DRFTSMN P LORILLARD CO H4115 PHILLIPS AV
--JENNIE A (WID JOHN W) PRES-TREAS TEL ANSWERING SERV OF GREENSBORO NC INC R210 S DOLLY MADISON RD
--JENNING B (BETTY B) OVERSEER CONF MILLS H1306 SPRY ST
--JERRY CLK JUSTICE DRUG R2309 WESTHAVEN DR
--JERRY R R2219 PEAR ST
--JIMMY (DORIS C) BRKLYR ROUTH CO H1702 GLENWOOD AV
--JIMMY R (MAXINE L) INT DESIGNER GUILFORD GALLERIES H112 NORTHRIDGE ST
--JOE COOK L RICHARDSON MEM HOSP R505 LAW ST
--JOHN (MARY L) HLPR DOLLY MADISON BAKERY R1905 ASHEBORO ST
--JOHN A PORTER INTERSTATE BAKERIES R617 E FLORIDA
--JOHN H CRDR CONE MILLS R RD 1 BOX 151 PELHAM NC
--JOHN R (LILLIE S) SECT HD CONE MILLS R1718 SPRINGMONT DR
--JOHN R JR (MAXINE C) ASMBLR WESTERN ELEC H1308 SPRY ST
--JOHN W (HELEN M) DRIVER DUKE PWR H3404 BONLEE ST
--JOHNNIE J (GRACE) EMP RADDICK VAULT H4231 KILDARE DR
--JOY B OFC SEC US INT REV SERV H4327 CORNELL AV
--JOYCE A STEN CITY & COUNTY CIVIL DEFENSE AGCY R REIDSVILLE NC

HAWKS TRADING POST

AUTOMOBILES

New
Used

Buy - Sell
Trade

See Us Before You "SWAP"

722 S. Elm St.

Phone
275-7861

(See Page 14 Buyers' Guide)

Smith's Ranch Motel and Ranch Restaurant

Members AAA

60 Bedrooms
All Wall to Wall Carpets
Telephones
Television
Air Conditioning
Swimming Pool
Restaurant and Canteen Room
Meeting Rooms Up to 250 People
13 Acres Landscaped Ground

One of the Finest Motels in the South

Tel. 272-0182

2210 S. Ashe St. and U. S. Hwy. 220

½ Mile N. Hwys. 29, 70, 421 and Interstate Hwys. 85 and 40

(See Page 104 Buyers' Guide)

GREENSBORO AWNING CO.

RETAIL — MANUFACTURERS — WHOLESALE

● Aluminum Awnings
● Aluminum Storm Windows

CAPITOL

● Jalousies
● Aluminum Storm Doors

1043-45 Oakmont Ave. (ORD) Dial 275-5389

RICHARD LOVE REALTY COMPANY
DESIGNERS AND BUILDERS OF DISTINGUISHED HOMES
Love Building, 440 West Market Street
Telephone 273-8632

TRULOVE ENGINEERS INC
Engineering
Land Surveying
Real Estate Planning
Real Estate Development
Topography
Water Works
Sewerage
112A N. GREENE ST.
P.O. BOX 577
TEL. 275-5416
274-7037
(See Page 64 Buyers' Guide)

FORBIS and DICK FUNERAL SERVICE
"Service Above Self"
Ambulance Service
1118 N. ELM ST. (See Page 72 Buyers' Guide) DIAL 275-8408

SIMPSON
--KELLY A (LOUISE H) (SIMPSON DISTRIBUTING) H3107 E BESSEMER AV
--LARRY MGR LIL GENERAL STORE NO 1317 R BURLINGTON N C
--LEO V (VERA M) BUTCHER NEESE'S SAUSAGE H2219 PEAR ST
--LEON D EMP WESTERN ELEC R1233 TUCKER ST
--LINDA R STUDT R415 NORTHRIDGE ST
--LOUISE MRS CAFETERIA MGR BERTHA S STERNBERGER SCH R1115 HIGHLAND AV
--LOUISE B (WID HENRY G) H611 5TH AV
--LUKE (ELOISE O) BRKLYR GLADDEN CONSTN H1509 BROWN BLVD
--LYNDA G MRS RECPT OFC SEC FIRST-CITIZENS BANK & TRUST R212 LINDLEY RD
--MACK C JR (COSIE L) EQUIP OPR CITY DEPT PUB WKS H2931 BATTLEGROUND AV
--MARIAN MRS TCHR AYCOCK JR HI SCH R1231 WESTRIDGE RD
--MARIE MRS MAID H423 STEWART ST
--MARIE H MRS OFC SEC BROWN & BLEDSOE LBR R606 SCOTT AV
--MARTHA MRS TCHR SMITH SR HI SCH R3810 E MOSBY DR
--MARTHA R912 DUNBAR ST
--MARVIN SEC-TREAS TRIANGLE MOBILE HOMES R NORFOLK VA
--MARY MRS H610A LAW ST
--MARY K MRS OFC SEC DR A RAYMOND TANNENBAUM R2931 BATTLEGROUND RD
--MARY T MRS COUNSELOR CITY BD OF EDUC R905 ONSLOW DR
--MAXINE L STEN UNC
--MELVIN R R3915 CLIFTON RD
--MERTON U (REGINA L) H3915 CLIFTON RD
--MILDRED F MRS CLK WADE'S DRY CLN R415 NORTHPIDGE
--MILDRED R MRS SEC SIMPSON PRINTING CO R2304 PRINCESS ANN
--MILTON L PLATE MKR FISHER-HARRISON PRNTG R109 GREENBRIAR RD
--MINNIE O (WID GEO) H307 E HENDRIX ST
--MOLLIE B (WID EDW H) SPNR CONE MILLS R521 W TERRELL ST
--MORRELL B JR (MARTHA) TCHR KAISER JR HIGH H3810 MOSBY DR APT E
--NELLIE L KEY PUNCH OPR BURL INDUS R1323 MEADOWS ST
--NORMAN EMP BI-RITE SUPER MKTS
--OLIVENE G MRS OFC SEC W E STANLEY PENSION PLANNING CO INC R1935 TAYLOR
--OPHELIA R MRS HALL DIR BENNETT COLLEGE R BOX 45 REYNOLDS HALL
--P JEAN OFC SEC BURL INDUS R828 N ELM ST
--PATSY CORRES GENL ELEC CREDIT R3509 CHERRY LA
--PAUL L (INEZ S) FIREMN CITY BD OF EDUC H831 ROSS AV
--PEGGY J MRS EMP SWIFT POULTRY R1203 VANCE ST
--PLEASANT S (LILA P) H750 JORDAN CT

SIMPSON PRINTING CO
OFFICERS
GUY H SIMPSON JR
PRESIDENT-TREASURER
MRS MILDRED R SIMPSON
SECRETARY
PRINTERS AND
LITHOGRAPHERS
COLOR PROCESS PRINTING PHOTOGRAPHY
EMBOSSED SEALS AND LABELS
ENGRAVING
BUSINESS FORMS
COMPLETE ART SERVICE
JOB PRINTING
1420 WESTOVER TER
TELEPHONE 273-2513

SIMPSON REGINALD EMP WESTERN ELEC H912 DUNBAR ST
--RICHD J USA R1513 MARION ST
--ROBT H109 GREENBRIAR RD APT C
--ROBT HLPR THOMAS ELEC R RT 1 ELON COLLEGE N C

SIMPSON
--ROBT JR MECH THOMAS ELEC R RT 1 ELON COLLEGE N C
--ROBT (EVELYNE J) CONSTR WKR SUPERIOR CONSTR R132 PAYNE ST
--ROBT B STUDT R700 NORTHRIDGE ST
--ROBT E (VIRGINIA) MACH KAYSER-ROTH HOSE R SUMMERFIELD NC
--ROBT F (BETSY B) (BOB SIMPSON REALTOR) H2703 W CORNWALLIS DR
--ROGER PRSR ONE HOUR MARTINIZING CLNS R1510 BROWN BLVD
--RONALD M (MARY K) CLK E E HANNER HDW R2931 BATTLEGROUND AV
--ROSA L (WID CLARENCE L) EMP SEARS H2309 WESTHAVEN DR
--ROSE M STUDT R2219 PEAR ST
--ROXANA CLK COUNTY PURCH AGT R RT 3 BX 257-E
--S ANN OFC SEC JEFFERSON STD LIFE INS H1521 ORIOLE PL
--SANDRA A STUDT R2309 WESTHAVEN DR
--SELMA R OFC SEC INT REV SERV R2100 ROLLING RD
--SHARON OPR SBT&T R1007 N ELM ST
--SHIRLEY J CLK TYP CONE MILLS R2005 CHATWICK DR
--SONNIE B (WANDA Y) LIEUT CITY POLICE DEPT H2410 DELLWOOD DR
--SPENCER T (MARY M) RETD H3104 IMMANUEL RD
--TEDDIE J EMP T&A TRUCKING
--TERRY USN H1323 GATEWOOD AV
--THELMA H MRS INSP CONE MILLS R2409 SPRUCE ST (WO
--THOS DYER CONE MILLS R2132 REDWOOD DR
--THOS R SPNR CONE MILLS R RT 4 REIDSVILLE N C
--VERA M MRS SPNR CONE MILLS R819 HOMELAND AV
--VIRGINIA M STEN UNC
--VIRGINIA T LOOPER KAYSER-ROTH HOSE R RD 1 SUMMERFIELD NC
--WALTER (CALLIE) DRIVER GBORO LNDRY H2132 REDWOOD DR
--WM A (THELMA H) BUNCH MKR CONE MILLS H2409 SPRUCE ST
--WM F (JULIA F) TERMINAL MGR BRANCH MOTOR LINES H904 W MARKET ST APT 4A

SIMPSON WILLIAM G (Lula W), V-Pres Hanes-Lineberry Funeral Service, 401 W Market st, Tel 272-5158, h1210 W Northwood st, Tel 272-4521

--WM H (MARIAN V) ENG WESTERN ELEC H1231 WESTRIDGE RD
--WM H (MARIE) WITH FOUNDERS FURN H1231 WESTRIDGE RD
--WM S (VERA M) CHKR BILL'S CLNS H819 HOMELAND AV
--WM V JR (MARY T) BUYER SEARS H905 ONSLOW DR

SIMPSON-WOODELL INC, Jonathan D Woodell Pres, Guy H Simpson Jr V-Pres-Sec-Treas, Printing, Engraving, 221 E Sycamore st, Tel 275-6319, Night Tel 299-4972

SIMPSON ZEB J DRIVER MID-STATE DEL SERV R3509 CHERRY LA
SIMS SEE ALSO SIMMS
--ADELL LAB G D REDDICK INC R109 LONDON ST
--CHARLES Q (OPAL E) MACH OPR P LORILLARD CO H1901 EFLAND DR
--CHARLIE D (THERESA W) TCHR LINCOLN JR HI SCH H1006 BROAD AV
--CLYDE (ELNORA J) CLK WYSONG & MILES H1321 MAYFAIR AV
--DAVE H (DOROTHY C) WHSEMN AXTON-CROSS H417 MC GIRT ST
--DONNIE (BETTY B) H2107 E FLORIDA ST
--DOROTHY MRS OFC SEC L RICHARDSON MEM HOSP R417 MC GIRT ST
--EDITH A (WID CHARLES Q) FURN RMS 432 CHURCH ST H432 CHURCH ST
--ELIZ MAID H210 GILLESPIE ST APT B
--GENEVINE STUDT R1600 DUNBAR ST
--GEO (CLARA B) ENTERTAINER H786 DUNBAR CT
--GERALDINE C MRS CLK A & T COLLEGE R1303 LINDSAY ST
--GERTRUDE B MRS CLAIM EXAM PROVIDENT LIFE & ACCIDENT INS H1226 WESTOVER TER
--HATTIE MRS BAKERY WKR BIG BEAR SUPER MKTS H216A GANT ST

AMERICAN RUG CLEANING CO.
Rug Cleaning By Bigelow Method — Carpet Cleaning At Home
(See Page 29 Buyers' Guide)
4419 Lawndale Drive
Tels. 288-3586 and 288-432

CADILLAC
OLDSMOBILE
601 E. Bessemer Av. and Percy St.

(See Page 6 Buyers' Guide)

Sales and Service
Phone 275-9641

SIMS
--HATTIE W MRS MAID JEFFERSON STD BLDG H1109 VANCE ST
--JOE N (FANNIE B) CLK PO H1600 DUNBAR ST
--JOSEPH E (MARGT W) MECH CARO BLOWER H1603 BAILIFF ST
--MARGT W MRS CLK FHA R1603 BAILIFF

--MARY G MRS CLK BLUE GEM MFG R RD 2 BOX 22 MC LEANSVILLE NC
--MYRTLE R MRS H1315½ ASHE ST
--ROOSEVELT R2107 E FLORIDA ST
--SIMON R1228 ASHEBORO ST
--THEO (MILDRED C) POSTER PIEDMONT OUTDOOR ADV H2112 ROSETTA RD
--WILLIE (JULIA M) PNTR CARO STEEL H209 WILEY ST
SINCLAIR ALFORD C (JEAN H) V-PRES NC NATL BANK H1813 WALKER AV APT 1
--ELOIS MAID R409 STEDMAN ST
--JAMES HLPR GBORO LNDRY & CLNS R605 GRANITE ST
--JAMES E WHSEMN CURTIS PACKING R1009 ASHEBORO ST
--JOHN D (WILLIE M) ATNDT CLARK'S SERV STA R908 TUSCALOOSA ST
--KATE J (WID H WINFIELD) H2211 VILLA DR
--OTIS (ANNIE L) LAB COCA-COLA H1103 ASHEBORO ST
SINCLAIR REFINING CO ROY W HOWARD MGR BULK PLANT 1220 W LEE ST
SINEATH BEULAH G (WID JESSE I) H415 N SPRING ST
SINGER CO THE CLAUDE T MC KINNEY MGR 235 S ELM ST
SINGER GERALD O (SYLVIA Z) (SINGER MOS MILLS) H119 E KEMP RD
SINGH JUMAN, RONALD C JAN UNC
SINGLETARY BONNIE STUDT R1102 SPRING GARDEN ST
--E G ESTIMATOR KING-HUNTER R5316 WINSTON RD
--EMEVE P TEACHING ASST UNC R106 S AYCOCK ST
--EMORY G (ELIZ D) PRES E G SINGLETARY & CO H106 ELMWOOD TER
--JAMES E (SARAH C) RECAPPER STRONG TIRE H1013B AVALON RD
--L B (MARIAN A) CONTROLLER RYDER TANK LINE H1507 ALDERMAN DR
--LEITH T CREDIT DEPT SEARS R106 S AYCOCK ST
--LUCILLE MRS MACH OPR GBORO MFG H765½ CHESTNUT ST
--MARIAN MRS TCHR BROOKS SCH R1507 ALDERMAN DR

SINGLETARY OTIS A (Gloria W), Chancellor The University of North Carolina At Greensboro Spring Garden st Near Tate st, Tel 275-9371, h1102 Spring Garden st, Tel 274-7082

--WM C (EMEVE P) GENL AGT KANSAS CITY LIFE INS H106 S AYCOCK ST
SINGLETON H EUG R1637 FREEMAN MILL CT
--HAROLD C (LAURA K) SUP SPECIALIST FAA H2606 HILL-N-DALE DR
--JAMES LAB ANDREW J SCHLOSSER & SONS R BRAGG ST
--JOHN C WAITER GBORO COUNTRY CLUB R918 HACKETT
--LAURA K MRS AGT HOLIDAY TRAVEL SERV R2606 HILL-N-DALE DR
--MARY (WID JAMES) MAID R918 HACKETT ST
--MARY B MRS CLK GBORO FURN H767 MILTON ST
--NITA J CHEF COOK BULL & BUSH RESTR H315 CUMBERLAND ST APT D
--R DIANE TCHR PAGE HI SCH H1712½ WALKER AV
--SYBIL E MRS TCHR H215 REVERE DR APT 97
SINK ADDIE P MRS SLSWN SCHIFFMAN'S R411 SCOTT AV
--BETTY G (WID J MOYER) TCHR PAGE SR HI SCH H305 S CHAPMAN ST
--BLANCHE H (WID JOHN M) H905 FAIRMONT ST

SINK EDWIN M (Sarah D), Realtor, Real Estate Sales Appraisals, Mortgage Loans, General Insurance, 902 W Market st, Tel 273-6298, h Sunset dr, Tel 272-5928

SINK ELECTRIC SERVICE (VAUGHN C SINK) CONTRS 1713 COLONIAL AV
SINK GEO C (JULIA H) H1021 WATKINS ST
--H HOYLE HON JUDGE COUNTY SUPERIOR COURT H1800 N ELM ST APT F1
--HOMER A (BILLIE P) MGR AM DAIRY ASSN OF NORTH CAROLINA INC H5009 MANNING DR
--NORVELL G (EDITH A) GUELFORD COUNTY RECREATION DEPT H1042 S AYCOCK ST
--R E (JERRY) ESTIMATE COML & INDUSTRIAL INSULATION R PLEASANT GARDEN NC

BUSINESS Training CROFT BUSINESS COLLEGE
OF GREENSBORO
Co-Educational — Day or Night School
Dial 272-6195 IBM TRAINING 407 Battleground Ave.
(See Page 137 Buyers' Guide)

SINK
--REBECCA S STUDT R1102 SUNSET DR
--REUEL S (ADDIE P) H411 SCOTT AV
--ROBT A (VESTAL L) ELECTN STARR ELEC H2405 PISGAH CHURCH RD

--ROY M SERVMN NATL CASH REG R ASHEBORO NC
--SARA P MRS SLSWN THALHIMERS-ELLIS STONE H929 LEXINGTON AV
--VAUGHN C (GRACE T) (SINK ELECTRIC SERVICE) H1713 COLONIAL AV
SINOPOLI FRANK R (DOROTHY B) (SINOPOLI SALES CO) H2607 FAIRWAY DR
SINOPOLI SALES CO (FRANK SINOPOLI) DICTATING MACHS 2528 HIGH POINT RD
SIPE ALICE G MRS OFC SEC MTR CARRIERS TRAFFIC ASSN R1308 ECHO ST
--BILLY G (ALICE G) MGR BENEFICIAL FINANCE H1308 ECHO ST
--TONY TCHR P S R2700 E BESSEMER AV
SIPSIS BESSIE G MRS (GARDEN RESTR) R1001 W WENDOVER AV
--GEO D (BESSIE G) (GARDEN RESTR) H1001 W WENDOVER AV
SIRKEL EDW STUDT R105 KIMBERLY TER
--FRED A (CAROLYN) WITH CARO STEEL H105 KIMBERLY TER
--PATTY STUDT R105 KIMBERLY TER
SIRMONS BRINK J OPR MR LEE'S BEAUTY SALON R429 KENVIEW DR
--SANDY L (CAMILLA E) (MR LEE'S BEAUTY SALON) H2701 ASBURY TER
SISE MARY E GRAUDATE ASST UNC
SISK LORRETTA F MFS CLK ALLSTATE INS R RD 5 BOX 467 G'BORO NC
--MINNIE M (WID CLEM L) H1807 MERRITT DR
--RUBY W MRS SPARE HD CONE MILLS R307B N OBERMEYER ST
--W E PRODUCTION WKR GLFD DAIRY CO-OP ASSN R RT 10 BOX 94
--WM H JR (BARBARA K) ENG IBM H1903 RYAN ST APT A
--WM H MTCEMN DE SOTO CHEM COATINGS R1807 MERPITT DR
SISTERS OF CHARITY CONVENT SISTERS OF CHARITY IN CHGE 2204 N ELM ST
SISTERS OF NOTRE DAME CONVENT CONVENT 901 SUMMIT AV
SITARAS NICKOLAS C REV (IRENE L) PASTOR GREEK ORTHODOX CH H1300 W MARKET ST
SITTON CECIL J (RITA K) POLICEMN CITY POLICE DEPT H2705 CARL ST
SIX TWELVE CURB MARKET (GLENN T JONES) GROS 2240 ASHEBORO ST

SIXTEENTH STREET BAPTIST CHURCH, Rev K D Berg Pastor, Don Dillingham Minister of Music and Education Miss Barbara Calton Church Sec, Sunday School 9:45 AM Morning Worship 11:00 AM, Training Union 6:20 PM Evening Service 7:30 PM, Midweek Prayer Service, Wednesday 7:30 PM, Graded Choirs For All Ages, An Evangelistic Church With An Educational Ministry, 900 16th st Tels 272-6039, Parsonage 272-6274

SIZEMORE ANNIE M ICER INTERSTATE BAKERIES R1723 W LEE
--BOBBY S CLK SOU RUBBER R SUMMERFIELD NC
--BOYCE J (RUBY W) CRD GRNDR CONE MILLS R RD 1 BROWNS SUMMIT NC
--CHARLIE F JR (DORIS M) PROD MGR N-B'S BI-RITE SUPER MKTS H2402 ATLANTA ST
--CHARLIE W (IDA M) FXR KAYSER-ROTH HOSE R RD 3 MADISON NC

MOORE MUSIC CO., Inc
PIANOS
ORGANS
INSTRUMENTS
615 W. Market St.
Dial 274-4636
(See Page 107 Buyers' Guide)

COBLE & FARRELL CONSTRUCTION CO., Inc.
COMMERCIAL AND RESIDENTIAL BUILDING
Custom Built Kitchens—Home Improvements—Rusco Windows
Storm Windows and Doors—FHA-VA and Bank Financing
2906 E. MARKET
(See Page 47 Buyers' Guide)
TEL. 272-8129

CONVENIENT
Battleground Branch
1804 Battleground Ave.
Lewis Street Branch
122 E. Lewis
Installment Loan Dept.
104 N. Elm St.

Greensboro's
FIRST UNION
NORTH CAROLINA'S FAMILY OF HOME TOWN BANKS
Greensboro Main Office - Southeastern Building
105 E. Market St., P.O. Box 3468
Dial 274-3201 (All Depts.)
(See Page 20 Buyers' Guide)
NATIONAL BANK OF NORTH CAROLINA

BRANCHES
Summit Shopping Center Branch
926 Summit Av.
Spring Garden Branch
3101 Spring Garden
Farm Service Dept.
122 E. Lewis

DIAMOND CAB CO. OF GREENSBORO, Inc.
AND
BLUE BIRD TAXI OF GREENSBORO, Inc.
RADIO DISPATCHED - COURTEOUS DRIVERS
OUR PRICES ARE THE SAME IN ALL KINDS OF WEATHER
AIR PORT RATE 1 to 5 PASSENGERS $4.50
Office 229 E. Sycamore St. (See Page 145 Buyers' Guide)
Dial 272-5112

Southern Life
INSURANCE COMPANY
Established 1927
Home Office: Southern Life Bldg. 330 S. Greene St.,
Dial 275-9681
General Agent: 338 N. Elm St., Dial 275-8593
(See Page 90 Buyers' Guide)

SIZEMORE
--CHARLOTTE M MRS TELLER 1ST UNION NATL BK R2721 DARDEN RD
--CLARA L MRS COMPTOMETER OPR JUSTICE DRUG R RT 8
--DONALD L (LOUISE S) MACH OPR P LORILLARD CO H4111 GRANBURY DR
--DONALD R (CAROLYN) HTG INSTALLER H1502½ PINECROFT RD
--EDDIE P HLPR HARRIS MACH R PINE HALL N C
--FRANCES C MRS INSP BLUE GEM MFG R1221 TUCKER ST
--GURNEY R (CLARA L) MTCEMN JEFFERSON STD BLDG R RD 8 BOX 503
--HOMER J (JUANITA S) COOK TODDLE HSE NO 1 R RT 3 MADISON N C
--HOWARD P (INA) MTCEMN GLASCOCK STOVE & MFG R115 WALNUT CIR
--J B MRS R1603 STOKES ST

--JACK E EMP CAROL STEEL H2721 DARDEN ST
--JAMES ASST FORMN SOU RUBBER R RD 2 SUMMERFIELD NC
--JASPER L (ETHEL O) WHSE SUPT HOJOCA CORP H2614 WILLIAMS ST
--JEFF (EDNA) JAN KAYSER-ROTH HOSE R MADISON NC
--JOHN H (FRANCES C) PTRN MKRS BATES NITEWEAR H1221 TUCKER ST
--JOHNNY ICING MACH OPR INTERSTATE BAKERIES R1723 W LEE
--JOHNSIE C (WID WM) H1406 TUCKER ST
--JUANITA MRS CHKR COLUMBIA LNDRY H665 CHESTNUT ST
--LEE A (ROSA H) TEX WKR CONE MILLS H3428 MARTIN AV
--LOIS N PKR BLUE BELL R MC LEANSVILLE NC
--LOUISE S MRS SPNR CONE MILLS R411 GRANBERRY DR
--MARCUS T (SUE T) TCHR CENTRAL HI SCHOOL H3003 PADDINGTON ST
--MARY LOU MRS CASH SOUTHERN DISCOUNT R RT 8
--MYRA H SHIP CLK BLUE BELL R2102 JONES RD
--PATRICIA DECORATOR DAILY MAID BAKERY R3708 WOODELL LA
--ROSA H MRS WVR CONE MILLS R3428 MARTIN AV
--VERNA K MRS SLSWN ROSE'S STORES R3417 MARTIN AV

SIZEMORE W G (Helen B), V-Pres Wachovia Bank & Trust Co, 124 N Greene st, Tel 275-0411, h201 N Holden st, Tel 292-4479

--WAYNE (FAYE H) SHT MTL WKR H2102 JONES RD
--WM B (PATRICIA A) SLSMN STD COFFEE H3708 WOODALE LA
--WM C (VERNA K) SHT MTL WKR ATLANTIC ENGINEERING R2615 PERSHING ST
SKAGGS MARVIN (ALMA S) RETD H515 HILLWOOD CT
SKALCHUNES SARA (PETER PAN DAY NURSERY) H402 W FISHER AV
SKEEN BEULAH M NURSE CHILDREN'S HOME SOC OF NC H747½ PARK AV
--ROSA B R1802 OAK ST
--STACEY MRS CLK COUNTY DEPT PUB WELFARE R HIGH POINT NC

SKEENS CHAPEL CHURCH, Rev A L Lewis Bishop, Sunday School 10:00 AM, Morning Worship 11:00 AM, Evening Service 8:00 PM, 350 Asheboro st, Tel 275-1840, Res Tel 272-0882

SKEES LAURENCE E (EDITH D) (STRAND SKEES JONES & CO) H804 NOTTINGHAM DR
SKELTON AUBREY STUDT R1211 MADISON AV
--DANL E (GERTRUDE C) RETD H1211 MADISON AV
--REBECCA R (WID ARTH) MAID H2137 EVERITT ST
--SAM R CABT MKT MURRAY'S WOOD WKS R225 FLORENCE ST
SKENES ROBT B (MOZELLE B) SEC-TREAS MODEL LNDRY & DRY CLNRS H2803 NORTHAMPTON DR
SKERD DORIS B FCTY WKR METCO PRODUCTS R TROXLERS TRAILER PK
SKIDMORE JAMES D (SALLY W) ESTIMATOR DANIEL CONSTN H310 E HENDRIX ST APT A
SKINNER C CHERRY STUDT R1105 HAMMEL RD
--CAROLYN S MRS CASH G I 1200 R420 S EDGEWORTH ST
--EGAN G (GAIL C) DRAFTSMN GIBBS MACH H833 W BESSEMER AV
--FRED M OFC MGR CONE MILLS R RD 2 GREENVILLE SC
--GAIL C MRS OFC SEC WACHOVIA BANK & TRUST R833 W BESSEMER ST
--JAMES G (CORNEL C) PRES HOLT ASSOCS H1105 HAMMEL RD

SKINNER
--JUANITA M MRS SPNR CONE MILLS R RD 4 KERNERSVILL NC
--LYNN W (HELEN S) PARTS MGR BECK MTR H515 PARK AV
--OTIS F TEX WKR CONE MILLS R4607 BYERS RD
--RUHIND L (PATSY B) SUPVR PILOT LIFE INS H400 BERRYMAN ST APT F
SKIPPER BOBBY B MACH OPR CONE MILLS R3317 CHURCH S
--BUSTER L FNSHR CONE MILLS R3317 CHURCH ST
--GLADYS S MRS ASST CLK COUNTY DOMESTIC RELATIONS CT R2012 LARKSPUR DR
--HELEN O INSTR BENNETT COLLEGE H505 HOMELAND AV
--JANICE C MRS OFC WKR CONE MILLS R RD 6 BOX 539
--JERRY S (GLADYS) DEP COUNTY SHERIFF H2112 LARKSPUR DR

--RAYMOND H (ODESSA R) FORMN READY-MIXED CONCRETE H3317 CHURCH ST
--ROGER W TRANS WKR CONE MILLS R RD 6 BOX 539
SKIPPER'S DAY NURSERY (MRS VIRGINIA M POPLIN) 3210 NORTH HAYDEN ST
SKIPWORTH JANE MRS OPR SBT&T R2311-B VINE ST
--WAYNE (JANE B) PNTR BREWER PAINT H2311B VINE ST
SKIRNIK SHELDON H804 W BESSEMER AV
SKIVER C E (SHELBA) SLSMN GLFD DAIRY CO-OP ASSN R RD 4 BOX 31-C KERNERSVILLE NC
--PAUL J (LENA R) TCHR ALAMANCE SCH H1309 HAYWOOD ST
--SHELBA MRS OFC SEC CUSTOM BUSINESS FORMS R KERNERSVILLE N C
SKLAR CHARLES B (AUDREY) ATTY INT REV SERV R3907 GALWAY DR
SKOLNIK ROBT (ANYA P) H1038 HILL ST
SKYLIGHT CAFE (MRS LUCY G THACKER) 1422 E MARKET S
SKYLINE DRIVE-IN THEATRE CARL B WASHAM JR MGR 3208 REIDSVILLE RD
SKYPEK S C SEC-TREAS ORKIN EXTERMINATING
SLACK HERBERT R (OPPIE D) LINEMN DUKE PWR H1520 LOVETT ST
--JACK W MECH KING MC IVER SLS R RD 1 JAMESTOWN N C
--JAMES H (MADGE C) FORMN NORTH STATE CHEVROLET H1400 N ELAM AV
--MADGE C MRS OFC SEC MITCHELL FRY INS AGCY R1400 N ELAM AV
SLACK SHOP THE (ALBERT J ZEIGER) MEN'S CLO 301 S ELM ST
SLACK T W INSP & INSTR USMCR
SLADE ANNIE R800 ASHEBORO ST
--BARBARA L MACH OPR BLUE GEM MFG R1725 AMOS ST
--BILLY C DIETARY WKR THE EVERGREENS R310 PENRY RD
--CHARLES E SPINNING DEPT CONE MILLS R REIDSVILLE NC
--DAISY C (WID THOS F) H749 POTEAT CT
--DELLA R919 SEVIER ST
--DELLA MRS MAID H1212 PEARSON ST
--ERNEST JR (DOROTHY L) DRIVER CONE MILLS H3702 PHILLIPS AV
--ESTELLA MAID R749 POTEAT CT
--FRED (MARY L) DRIVER R H BARRINGER DISTRIBUTING H337½ GORRELL ST
--FRED L LAB CITY PKS & REC DEPT R RT 2 BOX 711
--GORDON K (VIOLA C) DFR CONE MILLS R BROWNS SUMMIT NC
--HENRY (CHRISTINE M) OILER CONE MILLS R1822 HUFFINE MILL RD
--HENRY O JAN CITY BD OF EDUC R230 SUSSMAN ST
--HURLEY J MRS PRSR CONE HOSP R1903 WHITE ST
--JAMES DRIVER CENTRAL MTL SUPS R SEDALIA NC
--JAMES (VIVIAN W) DRIVER GBORO DAILY NEWS H801I DUNBAR ST
--JAMES LAB CENTURY CONCRETE PRODUCTS R BROWN SUMMIT N C
--JAMES E (FRANCES) DRIVER CITY SANITATION DIV H2314 CHARLOTTE ST
--JAMES W (ALETHIA W) MACH OPR P LORILLARD CO H1404 LINCOLN ST
--MARY S MRS CHEF UNION NEWS H427A STEWART ST
--MILDRED ATNDT HENNESSEE PLAY SCH R502 S BENBOW RD
--OTIS JR FNSHR CONE MILLS R YANCEYVILLE NC
--ROBT H WEAVE RM WKR CONE MILLS R REIDSVILLE N C
--ROBT L (HURLEY J) MACH OPR CONE MILLS H1903 WHITE ST

THESE WILL BE YOURS
$1.00 $1.00 $1.00
FOR EACH APPROVED NEW CUSTOMER YOU SEND US
AMERICAN CREDIT CO.
AUTO LOANS
200 N. EUGENE
TELS.
272-4189
AND
274-8332
(See Page 15 Buyers' Guide)

Furniture
Carpets
GUILFORD GALLERIES, Inc.
Draperies
Accessories
Interiors
341-363 N.Elm St.
(See Page 76 Buyers' Guide)
Tel. 274-547

BERRY'S, Inc.
Your Authorized Quality Mercedes-Benz and Studebaker Dealer
MERCEDES-BENZ
801-811 S. ELM ST.
Triumph and Rootes Group
Sales — Service
STUDEBAKER
DIAL 273-8241 and 272-4573

SLADE
--SADIE R1110 W MC GEE ST
--SETH C (ELSIE H) POLICEMN CITY POLICE DEPT H806 S ELAM AV
--SOPORA (WID HARVEY) MAID H918 REID ST
--STELLA J (WID JOHN) MAID H107 N LUTHER ST
--THOS HLPR HEATH & SON MASONRY R608 E LEE ST
--TROY (ALICE) WASHMN CARO INDUSTRIAL RAG H314 YORK ST
--TROY (DOROTHY L) JAN WESLY LONG HOSP H1339 ASHE ST
--VIOLA MRS MAID CONE HOSP R BROWNS SUMMIT NC
--VIVIAN MRS LABY TECH AIDE L RICHARDSON MEM HOSP R801 DUNBAR ST
--WALTER A JR (ETHEL) MACH ADJ P LORILLARD CO H612 HOWARD ST
--WM (ELLA C) JAN CITY BD OF EDUC H227 BAKER DR
--WM DFR CONE MILLES R1903 WHITE ST
--WILLIE M (MITTIE B) MTR POOL CONE MILLS H1907 WHITE ST
SLAGLE GENE (ELIZ) EMP BURL INDUS H2516 BURGUNDY DR
--WAYNE P (PAULINE G) AGCY SEC JEFF STAND LIFE H1506 CLEGG ST
SLAIVTER BEVERLY P CLK CONE MILLS R2308 GLENHAVEN ST
SLAPPY EVA M MRS PRSR A & T COLLEGE R412 BOYD ST
--JAMES L (EVA G) LAB SEARS H412 BOYD ST
SLATE BRUCE A (MOLLIE) DEPT MGR NORTH STATE CHEVROLET R4220 HAMPSHIRE DR
--CHARLES A (PANSY P) MTCE SUPT M & M TANK LINES H2218 HUBERT ST
--CHARLIE H DRIVER DIAMOND HILL PLYWOOD R1015 UNION ST
--DONALD (DOROTHY) MECH H3613 BARCLAY ST
--EDITH S MRS TECH CONE MILLS R3208 SANDBURG DR
--JACK L (EDITH S) MGR WHAT A BURGER H3208 SANDBURG DR
--JAMES A (MARY S) SLSMN (SLATE'S USED CARS) H2210 CAMEO DR
--JEAN P MRS OFC SEC R W MC COLLUM CO R3814 WALKER AV
--LEONARD B (JEAN P) CARD GRINDER CONE MILLS H3814 WALKER AV
--LUTHER L (FIFTEEN CENT LAUNDERETTE) R698 CHESTNUT ST
--LUTHER L (SLATE'S USED CARS H698 CHESTNUT ST
--LUTHER L JR (DIANE M) (SLATE'S USED CARS) H1904 WESTRIDGE RD
--MYRTLE R3209 BACH TER
--ROY W (DORIS T) TOB MKT SPECULATOR H750 CHESTNUT ST
--SYLVIA R750 CHESTNUT ST
SLATE'S USED CARS (LUTHER L AND LUTHER L SLATE JR) 2608 E BESSEMER AV
SLATEN CLYDE E (SARAH A) DIST MGR SOABAR CO R RT 7 BX 278
SLATER ANNE NURSE CONE HOSP R1105 OLIVE ST APT B
SLATER C H REALTY & MORTGAGE CORP, Frank W Harwell Pres, Paul J Wilson Sec-Treas, Complete Real Estate Service, Mortgage Loans, 503 N Greene st, PO Box 3483, Tel 273-1967
SLATER JOHN A (KAY P) STUDT H109 MC IVER ST APT A
--JOHNNY STUDT R1208 CLEBURNE ST
--ROBT C (IRENE S) (GENL MTR DIESAL) H717 CHESTNUT ST APT H
--ROSEMOND L NURSE CONE HOSP H1004A HAMPTON ST
--THOS (JANIE T) WITH HONEY'S DRIVE-INN H2108 BELCREST DR
--WM H819 DANA PL APT G
SLAUGHTER BILLY W (HELEN S) CONSTN WKR H301 LOWDERMILK ST
--BLANCHE B MRS OFC WKR BELK'S R502 DELANCY ST
--BRETA S CLK COUNTY SHERIFF R RT 9 BX 277
--CLARENCE H JR (MARIE W) INVESTIGATOR WESTERN ELEC H3603 GENTRY ST
--EUG L (BLANCHE) H502 DELANCY ST
--J MATTHEW JR (JEAN W) ASST ENG SBT&T R RT 1 PLEASANT GARDEN N C
--ROBERT W (BRETA S) DEP COUNTY SHERIFF R RT 9 BX 277

GOSPEL
BOOK STORE
107 S. Greene St.
TEL. 273-4530
(See Page 24 Buyers' Guide)
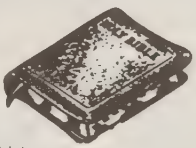

SLAUGHTER
--WM T (CHRISTINE M) DRIVER R C MTR LINES H2900 WILDWOOD DR
SLAWSON BRYCE D (BETTY J) (LONG VIEW SERV MKT) H1607 LORD FINWICK PL
SLAWTER DONALD L H1803 ALLENBROOK DR
--DONALD R (BEVERLY M) DRAFTSMN BILL SZOSTAK H2308 GLENHAVEN DR
--DONALD S (ROSE) DRFSMN SZOSTAK CONS ENG
--INA D MRS EMP CAMEO HOS H107 SYKES AV
--JACKIE M MRS OFC SEC A & N ELEC R1803 ALLENBROOK DR
--JAMES W (MILDRED F) SUPVR COLGATE PALMOLIVE H2207 WOODBERRY DR
--WM F STUDT R2207 WOODBERRY DR
SLAY HERBERT S (DOROTHY L) ELECTN P LORILLARD CO H906 WILLARD ST
SLAYDON CLINTON N (MARY S) MECH TUCKER'S GARAGE H1006 BLUNT ST
--HAROLD C (JOHNNIE J) SHT MTL WKR GENL MTLS H2705 HOLMES RD
--MARY R MACH OPR GBORO BAG R1006 BLUNT ST
SLAYTON BILL C (DORIS T) TCHR SOUTHEAST HIGH SCH H2501 VALLEY PARK DR
--ELIZ A MRS MGR REST HAVEN MANOR R800 WALKER AV
--J C SURVEYOR THOS TRULOVE R408 W WASHINGTON AV
--JAMES R (ELIZ A) (REST HAVEN MANOR) H800 WALKER AV
SLEDGE HARRY A (MARION A) SLSMN H2621 ROBIN HOOD DR
--HENRY M (VIRGINIA D) BROKER 1913 W CONE BLVD H1913 W CONE BLVD
--IRENE J (WID CURTIS G) H1604 TROGDON ST
--JAMES M SLSMN GATE CITY MTR R810 DEWEY ST
--LARRY D (LOUISE P) MGR LANIER DICTATION SYS H606 MOBILE ST
--ROBT A (VIVIAN S) DISTR TOM'S TOASTED PEANUTS R4004 S FREMONT DR
--VIRGINIA J STUDT R1913 W CONE BLVD
SLEID REBECCA WAITRESS HONEY'S DRIVE-INN
SLIEGHTON DONALD (CRYSTAL) ELECTN H1907 JONES RD
SLIGH ELLA D DISPR DANL KECK TAXI R629½ S ASHE ST
--JOHN H (LUCY J) JAN PO H925 BORDERS TER
--JOSEPH (JESSIE) COOK CASEYS BAR-B-Q RESTR H1014 TUSCALOOSA ST
--LUCY T ASST MGR DEB'S BEAUTY SHOP R925 BORDER ST
--SAML J (GWENDOLYN G) SUPMN CASEY'S H607 E GASTON ST BAR-B-QUE RESTR
SLOAN ANN E DESIGNER H1001 N EUGENE ST
--ANNA MAE B (WID BENJ J) FOUNTAIN MGR BROWN-GARDNER DRUG H1203 QUAIL DR
--BENJ J III FIREFIGHTER CITY FIRE DEPT R RD 3 BOX 6488
--BERTINA M MRS H714 BINGHAM CT
--CAREY E JR (MILDRED J) SLS ENG NEWMAN MACH H1507 INDEPENDENCE RD
--CATH B WRITER WFMY-TV H3203 OBERLIN DR
--CHERYL MRS H711 VOLTZ ST
--CHERYL STUDT R763 DUNBAR CT
--CLARA E MRS SMSTRS GUILFORD GALLERIES R3001 KENTWOOD ST
--DAVID C ENG R403 MAYFLOWER DR
--DOROTHY MRS MAID H905A JULIAN ST
--DOROTHY LECTURER UNC
--EDITH V MRS V-PRES-SEC SOUTHERN OPTICAL CO INC R3808 KIRBY DR
--EDW M JR (RUTH B) SLSMN CONTAINER CORP OF AM H307 S TREMONT DR
--FRANK (LUCILLE W) LAB GUARANTEED WATERPROOFING H1008 HACKETT ST
--FRANK A STUDT R3808 KIRBY DR

Kriegs-Man's INC.
FURRIERS
FINE FURS
REMODELING
CLEANING
REPAIRING
COLD STORAGE ON PREMISES
118 N. Davie St.
Tel. 272-4561
(SEE PAGE 78 BUYERS' GUIDE)

MILLER FURNITURE CO., Inc.
Electrical Appliances
Home Furnishings
"Furniture of Quality"
On Terms You Can Easily Meet
Floor Coverings
314-16 South Elm
Dial 273-3441

K & W DISTRIBUTORS
Wholesale Distributors of Wall and Floor Coverings
1415 Battleground Ave.
(See Page 67 Buyers' Guide)
Phone 274-6311

Bi-RiTE
SUPER MARKETS INC.
BETTER FOOD FOR BETTER LIVING
Bi-RiTE
(See Page 82 Buyers' Guide)
FOR LOCATIONS

WEAVER REALTY COMPANY
SALES
APARTMENT RENTALS
PROPERTY MANAGEMENT
DEVELOPERS INSURANCE
EDGEWORTH BUILDING
232 N. Edgeworth St.
Dial 273-5516

106 N. Elm St.
Younts-DeBoe Co.
WHERE QUALITY IS HIGHER THAN PRICE
Men's Clothing, Furnishings, Shoes, Hats
Ladies' Tailored Sportswear
Greensboro, N.C.
Phone 273-3443
(See Page 33 Buyers' Guide)
(Young Men's and Boys' Dept. 2d Floor)
273-3445

SLOAN
--G RICHD STUDT R403 MAYFLOWER DR
--GEO T (CLARA E) MACH J A WILLARD CO H3001 KENTWOOD ST
--HAROLD (DOLLY) CLK CLARKS H612 S HOLDEN RD
--HARRY B (EDITH V) PRES-TREAS SOUTHERN OPTICAL CO INC H3808 KIRBY DR
--JAMES L (FRANCES) SERVMN TOLEDO SCALES R RD 1 BROWN SUMMIT N C
--JOHN (COPA H) JAN YWCA H1201 SLOAN ST
--JUANITA MRS OFC SEC A & T COL H763 DUNBAR CT
--LONNIE L (MARY M) HLPR VICK MFG H1606 ROGER'S CT
--M KATH OFC SEC R3001 KENTWOOD ST
--MARTHA C STUDT R403 MAYFLOWER DR
--MARY K OFC SEC BRIDGES FURN R3001 KENTWOOD ST
--MARY L R1400A WHILDEN PL
--MILDRED J MRS NURSE 1507 INDEPENDENCE RD H1507 1507 INDEPENDENCE RD
--NELSON S (MARY F) SLSMN MITCHELL BISSELL CO H2002 TWAIN RD
--RICHD C (MABEL) WATCH REPR CASS JEWELRS H403 MAYFLOWER DR
--RICHD W (JOANNE M) H302 FIELDS ST
--ROBT A (ANNIE M) YDMN THOMPSON AUTO H1706B LINDSAY ST
--ROBT W (LORETTA G) CASH SLS SUPVR HITCHCOCK BEVERAGE R RT 3 BOX 650 GLFD
--THOS R STUDT R3808 KIRBY DR
SLONIM JACK A (MINNIE L) MANAGEMENT CONSULTANT H1500 DE SOTO PL
SLOOP ESTELLE H216 ROBBINS ST
--JAMES R (THE SWEET SHOPPE BAKERY) R HIGH POINT NC
--SAMMY G MACH DIXIE MACH & TOOL
SLUDER ASTOR J (MARY E) FORMN GATE CITY ROOFING R RD 9 BOX 107
--WM C (LUNDY B) RETD H3008 FREEMAN MILL RD
SLUSAR CHARLES T FNSHR CONE MILLS R129 HIGGINS ST
SLYD-IN-PRODUCTS (MRS MARY D GRANT) MAIL ORDER 2307 PRINCESS ANN ST
SMALL ANDREW T (MARGT T) (EATWELL CAFE) H819 IDLEWOOD DR
--ANGUS D (ERNESTINE B) TCHR SEDALIA SCH H114 WINSTON ST APT 10
--BOYCE E SEC W I ANDERSON & CO R1003 RIDGECREST DR
--BRENDA L OFC SEC BURL INDUS R RD 1 SUMMERFIELD NC
--EDW L STUDT R2133 EVERITT ST APT 3
--ERNESTINE B MRS NURSE CONE HOSP R1004-A HAMPTON RD
--FRED L DRIVER MID STATE DEL SERV R RT 1 BX 12A RANDLEMAN NC
--G I EMP GLFD DAIRY CO-OP ASSN R1003 RIDGECREST DR
--JOSEPH H (SHELBY) CLK JEFFERSON STD LIFE INS R RT 2 GIBSONVILLE NC
--MARY L TREAS SOUTH ATLANTIC BONDED WHSE H1205 BRIARCLIFF RD
--NANCY TCHR JACKSON JR HI SCH R769 PERCY ST APT H
--ROSIE B ASST MGR PLAZA MANOR HOTEL R511 MARTIN ST
--SHELBY J MRS PREMIUM COMPUTER JEFFERSON STD LIFE INS R RT 2 GIBSONVILLE NC
--WM M (MARY J) JAN SOUTHEASTERN BLDG H807 JULIAN ST
--WILLIE R (RUTH M) SHIP CLK SEARS H1405 CALDWELL ST
--WILMA A (WID GERALD A) H405 MAYFLOWER DR
SMALLEY A LEROY HLPR 7-UP R1003 ASHEBORO ST
--BEULAH MAID R709 ASHE ST
--HENRY D (AILEEN H) H212 S EDGEWORTH ST APT 2
--THEAREST (HESTER S) H1003 ASHEBORO ST
--WM F (HAZEL H) EXAMINER INT REV SERV H717 WESTLAND DR
SMALLS WALTER J (LIZZIE J) CIV SERV PO H807 LOGAN ST
SMALLWOOD DAVID L (LA DONNA G) SUPVR BURL INDUS H3806 MOSBY DR APT A
--LA DONNA G MRS PERSONNEL SEC CONE HOSP R3806-A MOSBY DR
--RALPH E REV (REVA H) PASTOR HUNTER HILLS FRIENDS CHURCH H600 COAPMAN ST
--SYBIL G (WID EDW T) SLSWN WEST REALTY H1211 COLONIAL AV
--W IRWIN JR (ALLENE P) CITY EDITOR GBORO NEWS H1213 ALDERMAN DR
SMALLWOOD
--WORTHAM I (ADA B) RETD H1206 OAK ST
SMALTZ FLORENCE S MRS SMSTRS OTTO ZENKE INC R2624 BEECHWOOD
--HARRY L (FLORENCE S) SHIP CLK SOUTHERN BAKERIES H2624 BEECHWOOD ST
SMART DAVID R JR (KATIE M) GLASS BLOWER P LORILLARD CO H4205 WHIPPOORWILL DR
--FREEMAN L (KATHLEEN E) DRFTSMN WATSON ENG H915A GRAYLAND ST
--RICHD (FANNIE M) H807 GORRELL ST
SMATHERS CAROLYN G TELLER HOME FED SAV & LOAN R2823 STRATFORD DR
--J B (HIGH POINT ROAD PURE OIL) R2823 STRATFORD DR
--JACK E LINEMN S B T & T H1031 PALMETTO ST
--MILDRED H (WID BRUCE) TCHR WILEY SCH H1513 LOVETT ST
SMECO CORP THE RALPH D STOUT PRES INVESTMENTS 216 COMMERCE PL
SMIGEL IRWIN (JULIA A) REP PENN MUTUAL INS H4203 DOGWOOD DR
--LINDA STUDT R4203 DOGWOOD DR
SMISETH FRED F CASST MGR K & W CAFETERIA R WINSTON SALEM N C
SMITH SEE ALSO SCHMIDT
--A E MRS R1000 MC DOWELL DR
--ADA R120 S MENDENHALL ST
--ADDIE J MRS SEC-TREAS SMITH'S WHEEL ALIGNMENT SERVICE INC R2711 PINEDALE RD
--ADDISON M FELLOW UNC
--ALAN J (MARY) SEC MED PLASTICS CORP OF AM R2903 ROBIN HOOD CIR
--ALBERT JR WEAVING DEPT CONE MILLS R1220 RANDOLPH AV
--ALBERTA MACH OPR DIXIE OVERALL H405 COTTAGE GROVE AV APT B
--ALF E (MARTHA S) ASST OVERSEER CONE MILLS H1425 20TH ST
--ALF P (ELSIE C) SLSMN SASLOWS JWLRY STORE H1316 GATEWOOD AV
--ALFORD G (EMILY M) PLANT SUPT SOU METER & SUP H2007 BERTIE ST
--ALICE K SEWER BLUE BELL R RD 1 STOKESDALE N C
--ALLIE L MRS ASMBLR LISK FLY MFG R614 WAUGH ST
--ALMA R603 JULIAN ST
--ALMA T MRS OFC SEC ELLISON CO R818 N EUGENE ST
--ALTON FIREFIGHTER CITY FIRE DEPT R1731 BOONE ST
--ALTON L (MARGT B) MACH OPR OAK RIDGE TEX H222 WOODNELL ST
--ALTON M (PEARL N) SLSMN ROCKWELL CASKET CO H3216 LONDON RD
--ALVIN T (ISABELLA C) GDNR STARMOUNT FOREST COUNTRY CLUB H1002 COTTAGE GROVE AV
--ANGELINE MRS TCHR DUDLEY HI SCH R914 ROSS AV
--ANN LNDRS H809 REID ST
--ANN S STEN UNC
--ANNA B (WID JAMES B) SLSWN REMNANT SHOP H1613 BUFFALO ST
--ANNA R CHKR FRYE & WEBSTER CLNS R215 S DEAN ST
--ANNE M MRS CASE WKR COUNTY DEPT PUB WELFARE R2529 SPRING GARDEN ST
--ANNE S MRS SALAD WN JEFFERSON STD COUNTY CLUB R300 E WHITTINGTON ST
--ANNIE (WID JOHN A) H710 JENNIFER ST
--ANNIE B MRS BR SUPT PO R PO BOX 11013
--ANNIE E MRS BKPR GBORO AWNING R2922 LIBERTY RD
--ANNIE K (WID HOWARD K) MACH OPR GBORO MFG H1324 TUCKER ST
--ANNIE R MRS BLOW OFF OPR CONE MILLS R1826 HAYBORN
--ANNIE R MRS WVR CONE MILLS H2416 CYPRESS ST
--ANNIE S (WID NELSON) R3117 FIELDDALE RD
--ANNIE V NURSE 118 E FISHER AV H118 E FISHER AV
--ARCHER B DRIVER BLUE BELL R1618 W MARKET ST
--ARDELL W (WID JAMES) H809 LOGAN ST
--ARLIE O (SELMA C) ADMN WESLEY LONG COMMUNITY HOSP H203 HOMEWOOD AV
--ARNOLD L (BARBARA S) WHSEMN SEARS H925 HUFFINE RD
--ARTH (ARCELIA) EMP WESTERN AUTO H713 S BENBOW RD
--ARTH E (MARGT G) CLK ABC BD H4206 ROMAINE ST
--ARTH H (JUNE G) DRIVER GULF OIL H1401 CLERMONT ST
--AUBERT M REV (VERA S) PASTOR GLENWOOD METH CHURCH H1505 GLENWOOD AV

BERRY COAL & OIL COMPANY
2200 E. Bessemer Ave.
Dial 273-8663
FUEL OIL
KEROSENE
BERICO
COAL
COKE
116 W. Bragg
Dial 275-9653

MITCHELL-FRY INSURANCE AGENCY Inc.
Insurance Service Since 1917
GENERAL INSURANCE – BONDING
311 Jefferson Standard Bldg. 101 N. Elm St. *(See Page 89 Buyers' Guide)* **Dial 275-1316**

SMITH
--AUBREY L (RUTH L) SLS REP GUILFORD DAIRY COOPERATIVE H3313 WILSHIRE DR
--AUGUSTINE J FNSHR CONE MILLS R767 POTEAT CT
--AYLENEA W MRS WNDR CONE MILLS R RD 7 BOX 531
--AZIERELL (CAROLYN) LAB CITY DEPT OF PUB WKS H2116 EVERITT ST APT 3
SMITH B L SENIOR HIGH SCHOOL, WM B MC IVER PRIN 2407 OSBORNE RD, TEL 292-1861
SMITH BAILEY M (MACK'S CURB MARKET) H1527 ANDOVER AV
--BAILEY M JR (JUANITA F) (MACK'S CURB MARKET) H1908 RAYSTON DR
--BARBARA A OFC SEC BURL INDUS R RD 1 BROWN SUMMIT NC
--BARBARA S MRS BKPR BERRY COAL & OIL R925 HUFFINE MILL RD
--BARRY STUDT R2801 W CORNWALLIS DR
--BAXTER L CLK COLONIAL STORES R1928 MERRITT DR
--BEATRICE M MRS SLSWN PPAGO-GUYES R RD 1 BOX 162B
SMITH BEAUTY NOOK (MPS WILLIE F SMITH) 1434 E WASHINGTON ST
SMITH BECKY EMP GREENSBORO MFG H200 GUERRANT ST
SMITH BEN L JR & ASSOCIATES (BENJ L SMITH JR) CONSULTING ENGS 1414 WESTOVER TER RM 204
SMITH BENJ L JR (FRANCES W) (BEN L SMITH JR & ASSOCIATES) H3703 DOGWOOD DR
--BERNARD G (MARY M) DELMN FISHER-HARRISON PRNTG H1015A WILKERSON ST
--BERNICE E (ELECTA C) OFC 1329 HEADQUARTERS DR H1701 BUFFALO ST
--BERT E MRS H1020 PALMETTO ST
--BERTHA MRS R2209 APACHE ST APT W9
--BERTHA B MRS MAID H515 MARTIN ST
--BERTHA C KEY PUNCH OPR JEFFERSON STD LIFE INS R RD 6 BOX 539-G
--BERTHA H MRS STEN A & T COLLEGE R403 PENRY RD
--BERTRAM T TCHR LINDLEY JR HI SCH R2317 PINECROFT RD
--BESSIE (WID RONIE S) H1500 RIDGEWOOD AV
--BESSIE J (WID ROY E) (SMITH'S SAW SERV) H3713 WEST AV
--BETTY MACH OPR BURL INDUS R219 N SPRING ST
--BETTY MRS RECPT DR MARION L RALLS R5404 WESTBERRY DR
--BETTY G MRS RECPT GENL MTLS R5626 ATWATER DR
--BETTY J OPR KAYSER-ROTH HOSE R2513-A OAKCREST AV
--BETTY L TCHR CLAXTON SCH R4231 PRINCETON AV
--BEULAH (WID H B) SMSTRS BLUE BELL H1111 EASTON ST
--BEULAH L MRS MAID H1000 GORRELL ST
SMITH BI-RITE SUPER MARKET (MRS PLUMA B SMITH) 2113 WALKER AV
SMITH BILL COOK TODDLE HSE NO 1
--BILLY B (ELIZ W) PRES SMITH'S WHEEL ALIGNMENT SERVICE INC H1013 TWYCKENHAM DR
--BILLY L (JACQUELINE) BUYER R J REYNOLDS TAB H215 REVERE DR APT 95
--BILLY L MECH CITY TRAFFIC ENG DEPT R205 ERWIN ST
--BILLY L (LORRAINE T) SLSMN NORTH STATE CHEVROLET H3907 BROADACRES DR
--BILLY R (ALICE R) MACH OPR GLFD MILLS H4420 CORNELL AV
--BOBBIE WLDR WALKER IRON WKS
--BOBBIE EMP WESTERN AUTO R1103 SILVER AV
--BOBBY H1829 HALCYON ST
--BOBBY C INSP PITTSBURGH TESTING LABY R RT 1 KERNERSVILLE NC
--BOBBY L CDR CONE MILLS R WALNUT COVE NC
--BOBBY R BOILER OPR R J REYNOLDS H2308 KERSEY ST
--BOMAR A H1101A BEST ST
--BRENDA C MRS R904 S AYCOCK ST
--BRENDA F MRS MACH OPR KAYSER-ROTH HOSE R COLFAX NC
--BRENDA G EMP CONE MILLS R804 ROCKETT ST
--BRENDA K CASH BIG BEAR SUPER MKT R RT 1 JAMESTOWN NC
--BUFORT B (ADDIE M) V PRES SMITH'S WHEEL ALIGNMENT SERVICE INC H2711 PINEDALE RD
--BYRON (MARTHA H) SLSMN VA CARO LNDRY SUP H2501 LIBERTY RD
--C A (ADELE M) DRFTSMN B JEGLINSKI R RT 1 BX 136

FARABEE MACHINE & PARTS CO., INC.
Engine Rebuilding
Cylinder Reboring
Valve Jobs

Crankshaft Grinding
Piston Grinding
206 Walker Ave. **Dial 274-0108**
(See Page 15 Buyers' Guide)

SMITH
--C DONALD LABY WKR CONE MILLS R1119 OAKMONT AV
--C G (NANCY) CHKR CENTRAL MTR LINES R PO BOX 512 BROWNS SUMMIT NC
--C HERMAN (ELMA) ASST FORMN NORTH STATE ENGRAVING R2302 CHATHAM DR
--C HERMAN (ELMA B) PHOTO-ENGR NORTH STATE ENGRAVING H2302 CHATHAM DR
--C MIKE STUDT H407 S MENDENHALL ST APT 8
--CADD B JR (LOUISE L) SERVMN NATL CASH REG R3800 HOLTS CHAPEL RD
--CADD B (MATTIE R) H700 HOLT AV
--CALLIS D (MARY L) H1215 HIGHLAND AV
--CALVIN E (FRANKIE) FIREFIGHTER CITY FIRE DEPT R905 LOWDERMILK
--CALVIN F (EFFIE W) (SMITH DRY CLEANING) H2502 LIBERTY RD
--CARL B (SYLVIA J) H731 GILLIES CT
--CARL E (SHIRLEY) DEPT MGR DUPLICON CO H4202 HAMPSHIRE DR
--CARL W (WILLIE B) SLSMN WRIGHT'S CLO STORE R RANDLEMAN NC
--CAROL A OFC SEC EGERTON & ALSPAUGH R1111 PAMLICO DR
--CAROLYN KNTR KAYSER-ROTH HOSE R2116 EVERITT ST
--CAROLYN H MRS INSTR GBORO COLLEGE R2119 EMERYWOOD DR
--CAROLYN H MRS CLK GENL MTRS ACCEPTANCE R2717 ROCKWOOD RD
--CARRENA K MRS H2003 S BENBOW RD
--CARRIE E (WID WM C) R1306 FAIRVIEW ST
--CATH W MRS BKPR FED HOME LOAN BK OF GREENSBORO R1013 MC CORMICK
--CEANN OPR SBT&T R3410C SUMMIT ST
--CECIL E (GRACE E) DEPT MGR CONE MILLS H4920 STARMOUNT DR
--CHARLES (SANDRA W) ASST WHSE MGR WICKES-VARINA H604A WAUGH ST
--CHARLES (ALICE) HLPR STAGE DECORATIONS & SUP H1015 ARBOR DR APT 5
--CHARLES A COMMANDING OFCR U S NAVAL RESERVE CONSTN
--CHARLES B SPNR CONE MILLS R RT 2 MC LEANSVILLE NC
--CHARLES B MGR BIG BEAR SUPER MARKET R2706 FAIRWAY DR
--CHARLES C PRNTR WKR CONE MILLS R1021 PERKINS ST
--CHARLES C (MATTIE N) RETD H2513 VINE ST
--CHARLES D (CELLIE M) MACH OPR AM PAPER H1615 E WASHINGTON ST
--CHARLES E (DOROTHY S) FXR CONE MILLS R RD 2 BROWNS SUMMIT NC
--CHARLES E (BETTY H) SLSMN STD TRUCKING CO H1525 RANKIN RD
--CHARLES E (MARY S) DRIVER O'BOYLE TANK LINES H4202 WHIPPOORWILL DR
--CHARLES E STOCKMN CONE MILLS R KERNERSVILLE NC
--CHARLES E (CARRIE S) COOK HOLIDAY INN H1106 ARDMORE DR
--CHARLES H H805 BENNETT ST
--CHARLES H JR (LAURA M) STOCKMN SOU FOOD PROCESSORS H1118 LOGAN ST
--CHARLES H (GERMAINE B) SERVMN GRAY & CREECH H1543 LOVETT ST
--CHARLES H (GRACE H) ESTIMATOR JONES FUR SERV H1111 PAMLICO DR
--CHARLES J FNSHR CONE MILLS R703 HUFFINE MILL RD
--CHARLES M JR (RUTH A) PRINT DEPT CONE MILLS H4114 FARMBROOK DR

SHEPHERD BROTHERS CARPET SHOP Inc.
1700 SPRING GARDEN STREET
Tels. 275-4049 and 275-1235
(SEE PAGE 29 BUYERS' GUIDE)

RYDER TRUCK RENTAL Inc.
Trucks For Rent
Fords and Other Equipment
- HOURLY
- DAILY
- WEEKLY
- MONTHLY

Or Long Term Contract
SURVEY'S No Obligation Of Course
3202 High Point Road
Tel. 299-3722

INSURANCE SERVICE FOR CAROLINIANS SINCE 1912
PAUL W. SCHENCK AGENCY
LIFE - HEALTH - INSURANCE - GROUP - PENSION
1025 Homeland Ave. *(See Page 92 Buyers' Guide)* **Tels. 273-8271 and 273-8272**

Repon Builders & Realty, Inc.
Builders of "Good Homes"
SALES LISTINGS INSURANCE
1800 Spring Garden St.
(See Page 125 Buyers' Guide)
Telephones 273-3657
273-3658

GATE CITY Savings & Loan Assn.
(See Pages 26 and 136 Buyers' Guide)
4% Quarterly
It Pays To Save Where Savings Pay
Gate City Savings & Loan Bldg., 108 S. Greene St.
Tel. All Departments 275-9566

SMITH
--CHARLES R (MILDRED C) ELECTN SOU ELEC H308 BOND ST
--CHARLES R (MARJORIE L) ASST MGR CONE MILLS H2821 KILBOURNE DR
--CHARLES S MECH JOHN ROBBINS MTR R RT 2 GIBSONVILLE NC
--CHARLES W (PAULINE M) PRES SMITH'S RANCH MOTEL & RANCH RESTR H1902 DOWNING ST
--CHARLIE YOMN CITY PKS & RECREATION DEPT H810 PEARSON ST
--CHARLIE R808 MOREHEAD AV
--CHARLIE W (PAULINE W) WRPR CONE MILLS R RD 6
--CHAUNCEY JR PORTER CONE HOSP R PO BOX 174 WHITSETT NC
--CHERRY MRS TCHR CRAVEN SCH R1510 RANKIN RD
--CHERYL STUDT R2105 ONTARIO ST
--CHERYL A STUDT R2208 EMERYWOOD RD
--CHESTER L SLSMN L B PRICE MERCANTILE R909 WALKER AV
--CHRISTINE S MRS FORWN JONES FUR SERV R306 S TREMONT DR
--CHRISTINE J (WID J ADDISON) H401 N WEST GREENWAY ST
--CHRISTOPHER M GRADUATE ASST UNC

SMITH-CLANTON & CO (Melvin Clanton and John Clayton Smith), "The Keystone Funds" Investment Securities 501-02 Southeastern Bldg 102 N Elm st, Tels 273-4479 and 273-4470

SMITH CLARA F MRS CLK INT REV SERV R1502 W LAKE DR
--CLARA J EMP S LA ROSE INC R RT 4 BOX 164
--CLARA S MRS R1311 ECHO ST
--CLARENCE (GARNETTE B) WVR CONE MILLS H1405 FAIRVIEW ST
--CLARENCE EMP GBORO MATTRESS R408 W WASHINGTON AV
--CLARENCE D (ADALED S) ELECTN DEES EQUIP H701 MOBILE ST
--CLARENCE D (FRANCES H) TICKET AGT UNION BUS STA H2101 EMERYWOOD RD
--CLARENCE H WITH S LA ROSE INC R1613 BUFFALO ST
--CLARENCE J BENCHMN CONE MILLS R RD 2 BROWNS SUMMIT NC
--CLAUDE PLMB DICK & KIRKMAN INC R3512 CHURCH ST
--CLAUDE (WID JAMES P) WVR CONE MILLS H3512 CHURCH ST
--CLAUDE (MARGIE B) EMP STANKO WRECKING H524 W FLORIDA ST APT D
--CLAY W R1512 BELLEVUE ST
--CLAYTON BODY SHOP GBORO MTR R RT 5 BOX 468-BB
--CLEMENT G (RUBY H) (SNO-WHITE CLEANERS & LAUNDRY) R RD 4 BOX 191
--CLIFTON P (FLORENCE) PNTR O'HENRY HOTEL H1400 KIRKMAN ST
--CLYDE (HAZELINE M) WINDOW WASHER SOUTHEASTERN BLDG H1004 LINCOLN ST
--CLYDE R115 BRUCE ST
--CLYDE E JR AGT PEOPLES LIFE INS R1518 LOVETTE ST
--CLYDE E REV (RUTH S) EVANGELIST H1538 LOVETT ST
--COLEEN COOK L RICHARDSON MEM HOSP R1723 MC CONNELL RD
--COLEMAN J (GOLDA T) DRIVER BINSWANGER GLASS H3804 CLIFTON RD
--COLLIER S (MARY J) FRT LOADER WESTERN CARLOADING H1811 HALCYON ST
--COLON L SLITTER CONE MILLS R1311 WALNUT ST

SMITH CONCORDIA D, Sec-Treas Wimbish Insurance Agency Inc, 917-25 Southeastern Bldg 102 N Elm st, Tels 272-4174, 272-4175 and 272-4176, h A1 Oliver Apts, 249 N Edgeworth, Tel 214-4420

--CONSTANCE MRS EMP GBORO MFG H2902 DELLWOOD DR
--CORA B OFC SEC COUNTY BD OF EDUC R1515 E MARKET ST
--CORNELIA EMP STEVENS BROS POULTRY R2116 JOE LOUIS BLVD

SMITH-COURTNEY CO
WILLIAM B WOOD, MANAGER
INDUSTRIAL MACHINERY, EQUIPMENT AND SUPPLIES
TRANSMISSION AND CONVEYING EQUIPMENT

SMITH-COURTNEY CO—CONTD
"BEARINGS SPECIALIST"
PIPE, VALVES AND FITTINGS
820 WINSTON ST (ORD)
PO BOX 928
TELEPHONE 272-4557

SMITH CURLEY L (SALLIE H) (CURLEY L SMITH & SONS FLORIST) H1500 PERKINS ST
SMITH CURLY L & SON FLORIST (CURLY L SMITH) 110 GILLESPIE ST

SMITH CYCLES INC, James W Smith Pres, Grayson B Smith Sec-Treas, Honda Motorcycle Dealer, Sales and Service, 405 Walker av, Tel 272-2661

SMITH D JAMES (JEAN L) CLK MITCHELL & ANTHONY H230 BLANDWOOD AV APT 2
--D WM R800 ASHEBORO ST
--DAISY MRS WAITRESS KWIK STOP BAR-B-QUE R HIGH POINT N C
--DALE O REV (MARILYN R) ASST PASTOR FIRST BAPT CH H1335 MADISON AV
--DALLAS A (NAOMI B) MECH AIRPORT ELEC R5707 FLEMING TER
--DALTON G (XIOMARA M) BODYMN MILLS COLLISION SHOP H700 WICKER ST
--DALTON L (JOAN B) CLK WESTERN ELEC H1613 E CONE BLVD
--DANNY STUDT R1215 HIGHLAND AV
--DAVE P (ELLA D) H733 CHANDLEY CT
--DAVID WHSE WKR STD TRUCKING CO R204 WEBSTER
--DAVID A DRIVER NEW DIXIE LINES R RD 2 MC LEANSVILLE NC
--DAVID D USAF R403 BLANDWOOD AV
--DAVID E (SYLVIA B) CARP KIRKMAN & KOURY H904 WILLARD ST
--DAVID E (ETTA S) AGER OPR CONE MILLS R RD 1 BOX 228A GUILFORD NC
--DAVID F (NANCY J) PRSMN SHAMROCK CORP R RD 1 CLIMAX NC
--DAVID I (POLLYANNA W) ASST CITY ATTY H1707 FRIAR TUCK RD
--DAVID L (SANDRA S) SLSMN THOMAS & HOWARD H1715 EFLAND DR
--DAVID M (HULDA) WVR CONE MILLS H750 W FLORIDA ST
--DAVID T (JESSIE L) TNDR CONE MILLS H1302 ENGLISH ST
--DAVID V (LINDA M) INSTALLER BINSWANGER GLASS R3804 CLIFTON RD
--DEANE J MRS DEP US DIST CT CLK R2502 W CORNWALLIS DR
--DELLA M MRS CLK CITY BD OF EDUC R714 PARK AV
--DELORIS MAID H723 JENNIFER ST APT 16
--DENNIS SLSMN JONES BROS BKY
--DENNIS W (EVELYN M) INSP CONE MILLS R RD 1 BOX 355
--DEROTHER (LETHA B) HLPR INDUSTRIES FOR THE BLIND H1040 ASHE ST
--DEWEY C (COLEEN S) CLK SEARS H3529 FREEMAN MILL RD
--DEWEY G TEX WKR CONE MILLS R RD 3 MADISON NC
--DILLARD (ROSALEE) H302 HOLT AV
--DIXIE MRS R102 S MENDENHALL ST
--DIXIE L MRS BKBNDR JOSEPH RUZICKA INC R2014 URBIN DR
--DIXIE M (WID S FULLER) H711 PERCY ST
--DON SUPVR ROOT BEER DRIVE IN R SALSBURY NC
SMITH DON DRY CLEANING (EDW A SWEETMAN) 3010 HIGH POINT RD
SMITH DON R EMP INDUSTRIAL ELECS R1213 SUMMIT AV
--DON R LABY TECH P LORILLARD CO H3412 SUNNYCREST AV
--DONALD (ELSIE B) EMP P LORILLARD CO H612 5TH AV APT 2
--DONALD R1101 E MARKET ST
--DONALD B (BETTY M) HLPR SALVATION ARMY H1617 DARE CT
--DONALD C (ALICE M) SLSMN DIAMOND ALKLI CHEM H1702 FRIENDLY RD
--DONALD C (FANNIE W) CONSTN WKR H1518 PICHARD ST
--DONALD P R726 PERCY ST
--DONALD R UPHOL DIXIE BEDDING

THE DEMOCRAT
Serving Greensboro and Guilford County Over 25 Years
JOHN L. YOW, SR., Editor and Manager
THOMAS B. YOW, JR., Mechanical Supt.
913 Fairground Ave.
P.O. Box 2304
Telephone 272-1630
(See Page 108 Buyers' Guide)

CITY WIDE DELIVERY
2166 Lawndale Drive
Dial 274-6308
CRUTCHFIELD-BROWNING DRUG STORE
PRESCRIPTION DRUGGISTS
(See Page 56 Buyers' Guide)
CITY WIDE DELIVER
2166 Lawndale Drive
Dial 274-6308

TALLEY ELECTRIC CO., Inc.
ELECTRIC HEATING • ELECTRIC CONTRACTORS • AIR CONDITIONING
COMMERCIAL — RESIDENTIAL
1109 Battleground Ave. (See Page 59 Buyers' Guide) Phone 274-1531

SMITH
--DONNA R (WID W G) H2412 LIBERTY RD
--DORIS A TCHR GRIMSLEY SR HI SCH R1109 SURRY DR
--DORIS M MRS TCHR LINDLEY JR HI SCH R4013 REDBERRY RD
--DOROTHY MRS NURSES AIDE L RICHARDSON MEM HOSP R730 WILLOW CT
--DOROTHY MRS ASST TO SUPT BAYNES HAPPY DAY NURSERY SCH & KINDERGARTEN R1213 SUMMIT AV
--DOROTHY D MRS OFC SEC GBORO NEWS R3800 WALKER AV
--DOROTHY W WAITRESS WOOLWORTH'S R1907 BRADFORD ST
--DOROTHY Y MACH OPR CARTER FABRICS R319 J J DRIVE
--DOUGLAS G (LETHIA S) ASST MGR CARO STEEL RULE DIE H2210 FRIENDLY RD
--DOUGLAS M (JOSEPHINE L) ARMY TECH STATE NATL GUARD H2812 PINE LAKE DR
--DOUGLAS W (CONNIE L) SLSMN MTR BEARING & PARTS H3201 S HAYDEN ST

SMITH DRY CLEANING
CALVIN F SMITH, OWNER
QUALITY DRY CLEANING
AND PRESSING
WE GIVE PERSONAL
SERVICE
207 N DAVIE ST
TELEPHONE
272-8057

SMITH DUDLEY EMP GBORO MTL R3713 WEST AV
--DWIGHT E (DIAN E) CHEM DUPONT H623 MOBILE ST
--DWIGHT E SERVMN DU PONT R623 MOBILE ST
--E CHAMBERS (LOUISE S) H301 KENSINGTON RD
--E E CHAIRMN OF BD AM FED SAV & LOAN ASSN OF GREENSBORO
--E LEE DEL MN HOME DRUG STORE R1813 HOMELAND
--EARL H (FRANCES B) CARP H4015 GENEVA ST
--EARL L (BERTHA H) MTCEMN A & T COLLEGE R403 PENRY RD
--EARL R CLK PIC'N PAY SHOES R765 CHESTNUT ST
--EARL T (LINA B) CARP KIRKMAN & KOURY H1407 S AYCOCK ST
--EASTER R1213 WESTSIDE DR
--EDDIE (MARY A) H306 COTTAGE GROVE AV
--EDDIE (VERA) SLSMN HENRY WALKE CO R STONEVILLE NC
--EDDIE L (BETTY A) CLK CITY INSP DEPT H1504 17TH ST
--EDGAR HLPR GIBBS MACH R ASHBORO N C
--EDITH K MRS SORTER BLUE BELL R RD 2 SUMMERFIELD N C
--EDNA J MRS CLK INT REV SERV R1101 PORTLAND ST
--EDNA W (WID ALEC E) SPLR CONE MILLS H1501 19TH ST
--EDW B (CLARA W) CAPT CITY FIRE DEPT H1909 DELLWOOD DR
--EDW H JR STUDT R1107 BROOKSIDE DR
--EDW H (ELVIN O) V-PRES MODERN METAL PRODUCTS CO H1107 BROOKSIDE DR
--EDW L PURCH ACT THE MOSER & CONE MEMORIAL HOSP R RT 4 BOX 535P
--EDW L STOREKPR CONE HOSP R RT 4 BOX 535P
--EDW T (JOAN M) PRES SOU PLASTICS H2206 CHELTENHAM BLVD
--EDWIN F ENG AIDE CITY DEPT PUB WKS R RD 2 BOX 323
--EDWIN K (ERNESTINE) PLANNER CONTAINER CORP OF AM R503-B KENILWORTH ST
--EDYTHE R MRS BKPR PRAGO-GUYES P RD 2 SUMMERFIELD NC
--EFFIE F MRS WVR CONE MILLS R4831 SUMMIT AV
--EFFIE W MRS WITH SMITH DRY CLEANING R2502 LIBERTY RD
--EGBERT W JR (LELIA M) RETD H1218 HILL ST
--ELAINE CLK IOWA NATL MUT INS R2025 TODD ST
--ELBERT CABTMKR R108 CYPRESS ST
--ELIHUE R (OPAL L) MTCEMN BLUE GEM MFG H2000 WHITMAN RD
--ELIZ TCHR PROXIMITY SCH R815 SPRING GARDEN ST
--ELIZ MRS H3606 CHURCH ST
--ELIZ A MRS PRES-TREAS SMITH'S MIDGET MARKET INC R1301 ECHO ST
--ELIZ M MRS AGT WINSTON MUT LIFE INS R1802 CURRY
--ELIZABETH MAID H1013 E BRAGG ST
SMITH
--ELLA A MRS MAID JEFFERSON STD BLDG R746 JENNIFER ST
--ELLA A DOMESTIC GREENSBORO N C H2112 RANDALL ST
--ELLA M MRS TCHR CALDWELL SCH R1403 ELLIS ST
--ELLA M BTRY FLR CONE MILLS R2404 HUBBARD
--ELMER L (BETTY G) MACH CHARLES D ROBBERTS H602 W FLORIDA ST
--ELMORE M (VIRGINIA B) H1419 WALNUT ST
--ELOISE S MRS ICER INTERSTATE BAKERIES R1507 GROVE ST
--ELSIE MRS OFC SEC FIRST BAPT CH R2105 ONTARIO ST
--ELSIE C LNDRY WKR UNC
--ELSIE E MRS MAID TOWNE HSE MTR LODGE R RD 7 BOX 617
--ELSIE M MAID R2405 CHARLOTTE ST
--ELSWICK G (LOUISE P) ACCT BLUE BELL H2313 MICHELLE LA
--ELVA I MRS H828 N ELM ST APT E6
--ELWOOD PLMB W H SULLIVAN CO R WILMINGTON N C
--ELWOOD A (DELLA MAE D) ASBESTOS WKR H714 PARK AV
--ELWOOD M (MILDRED P) CARRIER PO H1532 RANKIN RD
--ELWORTH E (ELLA M) PRES-TREAS SMITH'S FUNERAL SERVICE OF GREENSBORO INC R1403 ELLIS
--ELZIE L (LOIS P) MGR BIFF-BURGER DRIVE-IN H1311 WALNUT ST
--EMMA D (WID AARON J) H3836 WEST AV
--EMMA E MRS R1815 BRITTON ST
--EMMA H FOUNTAIN MGR HOME DRUG STORE R3802 SPRING BROOK ST
--ERNEST C (CARRIE S) H2310 MAPLE ST
--ERNEST G MTCEMN FIRST BAPT CH H1544 MC CONNELL RD
--ERNEST R TEX WKR CONE MILLS R RD 3 MADISON NC
--ERNEST V (MAE A) BUYER MITCHELL & ANTHONY R PLEASANT GARDEN NC
--ERNESTINE M SPNR CONE MILLS R MAYODON NC
--ERNESTINE MRS TCHR PAGE SR HI SCH P503-B KENILWORTH ST
--ERNESTINE W MRS ASST BR MGR THALHIMERS R1206 NORTHWOOD ST
--ERWIN P (ELEANOR P) V DIR N C NATL BANK H806 HAMMEL RD
--ESSIE H MRS OPR GLADYS BEAUTY SHOP H1333 ASHE ST
--ESTEA CLK MC FALLS BATTLEGROUND DRUGS R434 CREEKRIDGE RD
--ESTEL MACH TENDER CONE MILLS R3604 BREVARD ST
--ESTELLA MRS H1009 ASHEBORO ST
--ESTELLA MRS MAID HOLIDAY INN R869 BELLEVUE ST
--ESTELLE W DRAW TNDR CONE MILLS R3604 BREVARD
--ESTHER G (WID GEO) BABYSITTER 806 GUILFORD AV H806 GUILFORD AV
--ESTHER M MRS H738 JORDAN CT
--ETHEL L MRS CLK PA NATL MUT CAS INS R RT 1 MC LEANSVILLE NC
--EUG D INSTALLER AIRE-FLO HTG & AIR CONDITIONING R2610 GRIMSLEY ST
--EUG E (JUNE G) (MID CARO SLS) H1802 LIBERTY DR
--EULA A OFC SEC STRAND SKEES JONES & CO R REIDSVILLE NC
--EUNICE M SLSMN ELECTROLUX CORP R YANCEYVILLE NC
--EVA H MRS BKPR HONDA GREENSBORO R2322 FERNWOOD RD
--EVA M WAITRESS PARADISE DRIVE IN H209 GILLESPIE ST APT A
--EVAN B (MARIE M) SLSMN PIEDMONT TOY & SPECIALTY H905 MOREHEAD AV
--EVELYN AMP INC H1316 MAYFAIR AV
--EVELYN R SUPVR THE EVERGREENS R RD 4 BOX 502J
--EVELYN V REVIEWER INT REV SERV H3704 MANOR DR APT D
--EVERETTE D (CLARA B) MACH OPR GUILFORD FDRY H2628 ASHE ST
--EVERETTE P (OPAL B) PRES-TREAS NORTH CARO DYEING & FINISHING R PLEASANT GARDEN NC
--EZZELL R WAITER BOAR & CASTLE R RT 1 BX 397
--FANNIE B STUDT R1518 PICHARD ST
--FANNIE B MRS BKPR CARO-VA DISTRIBUTING H214 ERWIN ST
--FANNIE M (WID ALEX) H207 YORK ST
--FANNIE W MRS SUPVR A & T COLLEGE R1518 PICHARD ST
--FAYE MACH OPR CARO FABRIC LABEL R927 CHERRY ST

DOWNTOWN
203-211 South Elm
TELEPHONE (ALL STORES)
274-4661
(See Page 52 Buyers' Guide)
Thalhimers
THE FASHION STORES
SHOPPING CENTERS
Friendly Shopping Center
and
Summit Shopping Center

Starmount Company
3900 STARMOUNT DR.
Developers of
STARMOUNT FOREST
HAMILTON LAKES
HAMILTON FOREST
FRIENDLY ACRES
GREEN VALLEY
FOREST VALLEY
GUILFORD HILLS
GARDEN HOMES
— ★ —
"Better Living" in Starmount Properties"
Phone
299-2800
(See Page 120 Buyers' Guide)

Greensboro's Complete Outfitters for Men and Boys Since 1890
Vanstory CLOTHING COMPANY
Jefferson Standard Bldg., 107-109 N Elm St, Tel. 275-2807
(See Page 32 Buyers' Guide)

PEGRAM-WEST, INC.
CUSTOM WOODWORK - BUILDING MATERIALS - READY MADE PRE-FINISHED KITCHENS
405 E. Meadowview Rd.
(South Elm Street at Tobacco Warehouse)
Tels. 273-6958, 273-6959 and 273-6950
(See Page 27 Buyers' Guide)

Holsum
BREAD CAKE
(See Page 19 Buyers' Guide)

SMITH
--FAYE M MRS CLK JEFFERSON STD LIFE INS R2711 IMMANUEL RD
--FLETA L (WID COLUMBUS D) H735 ALONZO CT
--FLETCHER C (HUGHY H) ASST SERV MGR BRINSFIELD MTRS H2310 PINECROFT RD
--FLETCHER K SLSMN HITCHCOCK BEVERAGE
--FLETCHER O (JENNIE C) H1216 HOMELAND AV
--FLORENCE D MRS BOARDER N C DYEING & FNSHG R RT 1 CLIMAX N C
--FLORENCE MRS SLSWN WOOLWORTH'S R1400 KIRKMAN
--FLORENCE MRS R207 GILBERT ST
--FLORENCE R (WID LESTER M) R2705 CHANTILLY PL
--FLOYD A H3513 PARKWOOD DR APT C
--FLOYD L (FRANCES H) TEX WKR CONE MILLS H318 LYNBROOK DR
--FRAN B DEP COUNTY CLK OF SUPERIOR CT R214 ERWIN ST
--FRANCES E BKPR ARMENTROUT MACH R RT 1 BOX 113 HIGH POINT N C
--FRANCES H MRS SPNR CONE MILLS R RD 5 BOX 159
--FRANCES L STOCK WKR BLUE BELL R4013 GENEVA ST
--FRANCES L MRS (SMITH'S SNACKATERIA) H119 N OBERMEYER ST
--FRANCES L MRS SPLR CONE MILLS R3604 MASONIC DR
--FRANCES M MRS CASE WKR COUNTY DEPT PUB WELFARE R827 POSS AV
--FRANCES S MRS OFC SEC DIXON & WAYNICK R RD 6 BOX 292-A
--FRANCES W MRS BKPR B&A REMNANT H1101 GREGORY ST
--FRANCES W MRS SPNR CONE MILLS R1209 WALNUT ST
--FRANK JR (ALICE) EMP GBORO LOOM REED R RD 1 STOKESDALE NC
--FRANK L H2927 E MARKET ST
--FRANK L JR (PATSY G) ENG WESTERN ELEC H2307 KERY DR
--FRANK O (LOUISE S) MACH BLUE BELL H301 SHANNON DR
--FRANK R (ELSIE D) BARBER PLAZA BARBER SHOP H833 WORTH ST
--FRANK S V-PRES NORTH CAROLINA NATIONAL BANK R208 W BESSEMER AV
--FRANK T JR (MARGT) MACH GATE CITY AUTO PARTS R RD1 GIBSONVILLE NC
--FRANKIE OFC SEC KRISPY KREME DOUGHNUT R905 LOWDERMILK ST
--FRANKIE B MRS WVR CONE MILLS R BROWN SUMMIT NC
--FRANKLIN R (JEAN G) CLK CONE MILLS H1311 E CONF BLVD
--FRANKLIN R (GRACE W) EMP GUILFORD FDY H224 BAKER DR
--FRED ATNDT V R PHILLIPS ESSO SERVICENTER R1013½ LOGAN ST
--FRED HLPR AIRE-FLO HTG & AIR CONDITIONING R RT 1 LIBERTY N C
--FRED (ALLIE L) SERVMN BERRY COAL & FUEL H614 WAUGH ST
--FRED SLSMN GBORO MTR R1423 GARLAND DR
--FRED (BLANCHE T) MECH JENNINGS GARAGE R ASHEBORO NC
--FRED S (INEZ M) COMMUNICATIONS ELECTN DUKE PWR H815 WAUGH ST
--FRED S JR DRIVER MADE-RITE SANDWICH R815 WAUGH ST
--FREDK (MILDRED C) USA H1415 AVALON RD
--FREDK C (PATRICIA S) SUPVR WESTERN ELEC H2909 STRATFORD DR
--FREDK M (DIXIE K) MECH JOSEPH RUZICKA H2014 URBAN DR
--G A GROUNDSMN L W ROUTH CONSTN R HIGH POINT N C
--G DALE STUDT R610 CANDLEWOOD DR
--G DAVID MGR DELIVERANCE PRESS R2104 E CEDAR FORK DR
SMITH
--G JEAN OPR SBT&T H211 N CEDAR ST APT 9
--G PATRICIA STUDT R1532 RANKIN RD
--GARLAND B (FRANCES W) WRPR CONE MILLS H1209 WALNUT ST
--GARLAND L SLSMN PIEDMONT PIE R QUEEN ANNE DR
--GARLAND V (ANN G) BR MGR F W WOOLWORTH CO H2700 DULAIRE DR
--GARLAND W (GERTRUDE E) CASH REA EXP H2206 HUBERT ST
--GARNETTE B MRS WVR CONE MILLS R1405 FAIRVIEW
--GARRY M SPINNING DEPT CONE MILLS R RD 2 REIDSVILLE NC
--GARVEY N (PAULINE C) ASST OVERSEER CONE MILLS R RD 5 BOX 108
--GARY STUDT R1503 SEMINOLE DR
--GARY L FORMN THOMPSON-ARTHUR PAVING R SILER CITY NC
--GARY W SHT MTL WKR W H SULLIVAN CO R1405 FAIRVIEW ST
--GARY W AGT SOU LIFE INS R ASHEBORO NC
--GAYNELLE A CLK HOME FED SAV & LOAN R4700 FRIENDLY RD
--GENE R SHIP CLK CONE MILLS R1501 19TH ST
--GENEVA H604 NANTUCKET ST
--GENEVA F MRS CLK HOLIDAY INN R3204 FITZGERALD PL
--GENEVIEVE OPR SBT&T R RT 1 BOX 400
--GEO RETD R706 CHESTNUT ST
--GEO EMP CITY WATER DEPT H409 N CEDAR ST APT G
--GEO A (GLADYS M) ASST TO PRES CONE MILLS H211 E AVONDALE ST
--GEO C COUNSELOR PROXIMITY SCH R1212 E RITTERS LAKE RD
--GEO D (DORIS E) H4200 REHOBETH CHURCH RD
--GEO E REV (LILLIAN S) PASTOR HINSHAW MEMORIAL METH CH H3910 GILMORE DR
--GEO H PLMB W H SULLIVAN CO R HIGH POINT N C
--GEO H (RUBY) MECH INTERNATL HARVESTER R R D 2 BOX 90 REIDSVILLE NC
--GEO H JR ADMN ASST INT REV SERV R RD 2 BOX 225
--GEO M RETD R1504 COTTAGE GROVE AV
--GEO N (GLADYS M) WAITER ELKS CLUB H906B ASHEBORO ST
--GEO R NURSE CONE HOSP H2202 APACHE ST APT H
--GEO R PROJECTIONIST CINEMA ART THEATRES R PLEASANT GARDEN NC
--GEO W JR TEX WKR CONE MILLS R RT 1 BOX 32 GIBSONVILLE NC
--GEO W (ELIZ E) LM FXR CONE MILLS H1215 PARK AV
--GEO W PORTER INTERSTATE BAKERIES R781 BINGHAM CT
--GEO W REV (NAOMI W) PASTOR DELIVERANCE TABERNACLE H2104 E CEDAR FORK DR
--GEO W (RUTH L) ENG WESTERN ELEC H903 MAGNOLIA ST
--GEORGIA M MRS R1833½ SPRING GARDEN ST APT 3
--GERALD A (ESTA S) CUSTOMER ENG I B M H1317 SURRY DR
--GERALD D (LULA M) DRIVER SOU BAKING H918 NEAL ST
--GERALD M (PATRICIA H) SERV MGR CUMMINS CAROLINA H2211 MIAMI ST
--GERMAINE B CLK CONE MILLS R1543 LOVETT ST
--GERTRUDE H1500 SPRING GARDEN ST
--GILBERT A (CLARICE B) WTCHMN CHARLES PFIZER CO H215 W BRAGG ST
--GINGER SHIP CLK BLUE BELL R GIBSONVILLE NC
--GLADYS MAID H1003 ARBOR DR APT 9
--GLADYS E H318 COTTAGE GROVE AV APT 2
--GLEN H (SONYA) EMP BURL INDUS H4201 QUEEN BETH DR
--GLEN J FURN WKR BENLOW REPRODUCTIONS
--GLENDA MRS UTILITYMN LYNCH HOS MILLS R RT 6 BX 540-A-2
--GLENDA F STUDT R805 BENNETT ST
--GLENN (BONNIE) DWR CENTRAL MTR LINES H3829 IDOL CT
--GLENN JR (ANN M) CABTMKR BENDOW FURN REPRODUCTIO H2212 SPRING GARDEN ST
--GLENN H BMO BURL INDUS R2017 PHILLIPS AV
--GLENN T JR (CHARLENE W) ASST CONTROLLER BASSICK SACK CO H1306 CLERMONT ST
--GLORIA MRS NURSE DR THOS A HENSON R BURLINGTON N C

IF IT'S PRINTING YOU NEED SEE DEAL PRINTING CO., INC.
John L. Yow, Sr. Mgr.
DIAL 273-3152
616-618 S. Elm St.
(See Page 116 Buyers' Guide)

for Economical Transportation
CHEVROLET
Over29 Years Service
TRADERS CHEVROLET CO., INC.
SALES AND SERVICE
GENUINE CHEVROLET PARTS AND ACCESSORIES
215-217 E. Market St. (See Page 12 Buyers' Guide) Tels. 272-2146 — 272-21

STARR ELECTRIC CO., Inc.
ELECTRICAL CONTRACTORS and ENGINEERS
(See Page 61 Buyers' Guide)
1421 Battleground Ave.
Dial 275-4544

SMITH
--GLORIA J BKBNDR JOSEPH RUZICKA INC R RT 1 BOX 162B
--GLORIA M MRS TCHR IRVING PK SCH R2706 FAIRWAY DR
--GOLDA T SPINNING DEPT CONE MILLS R3804 CLAYTON RD
--GRACE C (WID HARRY L) H726 PERCY ST
--GRACE H MRS CLK CITY ASSESSMENT DEPT R1111 PAMLICO DR
--GRACE T (WID CLAUDE) H309 E HENDRIX ST
--GRACE V MRS NURSES AIDE MOSES H CONE MEM HOSP H1409 MAPLE ST
--GRADY D (CAROLYN H) CLK WESTERN ELEC H2119 EMERYWOOD RD
--GRAYSON B (NELL M) SEC-TREAS SMITH CYCLES INC R WINSTON SALEM NC
--GREGORY (CAROL) ENG WESTERN ELEC H1519 LARSON ST
--GWEN W MRS ORDER FILLER SOUTHLAND MUSICAL MDSE R2201-A MAYWOOD ST
--GWENDOLYN O OFC SEC CUMBERLAND CT APTS R205 POWELL ST
SMITH H C RUG CLEANING CO (H CLAY SMITH) REAR 2920 LAWNDALE DR
SMITH H CLAY (H C SMITH RUG CLN) R RD 1
--H FRANK (MIRIAM C) CLK SHELL OIL TERMINAL R810 WALKER AV
--H MARVIN (FANNY M) ENG SOU RY H2412 SHERWOOD ST
--HAMPTON L (JUDY B) JAN H1047 WESTSIDE DR
--HARLEN A H507 GORRELL ST
--HAROLD (DOROTHY W) LM FXR CONE MILLS H1907 BRADFORD ST
--HAROLD SANATARIAN SOUTHERN BAKERIES R RD 6 BOX 158
--HAROLD C (ALMA) FIREFIGHTER CITY FIRE DEPT R RD 2 BOX 455 MC LEANSVILLE NC
--HAROLD F (MIRIAM C) CLK SHELL OIL TERMINAL H209 REVERE DR APT 67
--HAROLD M HUCKSTER 2415 SPRING GARDEN H2415 SPRING GARDEN ST
--HAROLD Q (CUBA M) TRUCKER CONE MILLS H712A WARREN ST
--HAROLD W (EMILIE) V-PRES CONE MILLS CORP H1101 N ELM ST APT 902
--HARRY LAB R207 YORK ST
--HARRY R (LOUISE C) PRES SUMMIT FURNITURE & GIFT SHOP H1510 RANKIN RD
--HARRY R JR (TAMARA E) TCHR GBORO CITY SCHS H1500 RANKIN RD
--HARVEY J (NONA B) PRES MODERN METAL PRODUCTS H1211 BUCKINGHAM RD
--HARVEY L (ADA B) (HARVEY'S RADIO & TV SERVICE) H1200 KIRKMAN ST
--HARVEY N (PANSY N) RETD H704 ASHEBORO ST APT 1
--HASE H (LENA M) PRES M G NEWELL CO INC R RD 10
--HASSITT G (HARRIETT) H816 S BENBOW RD
--HATTIE M OPR BEAUTYRAMA BY SNIPES R312 MURRAY ST
--HAZEL F (WID ROLEY H) MACH OPR GBORO MFG R1107 HIGHLAND AV
--HAZEL L MRS OFC SEC CITY DIR OF BLDGS & MTCE R1521 TUCKER ST
--HAZEL L MRS MAID CONE HOSP R516 THOM CT
--HAZEL M MRS INSP COLUMBIA LNDRY H REAR 810 WALKER AV
--HAZEL S MRS BKPR PERRY AUTO SUP R5707 FRIENDSWOOD DR
--HAZEL T MRS FOPWN BLUE GEM MFG R1511 KAY ST
--HAZLE C MRS H1516 THOM CT
--HELEN OPR SBT&T R RT 5 BOX 819
--HELEN STUDT R1211 BUCKINGHAM RD
--HELEN F (FRED) BKPR BLUE BELL R RT 1 LIBERTY NC
--HELEN H MRS ASST DEPT MGR PRAGO-GUYES H807 S CHAPMAN ST
--HELEN L RETD H208 W BESSEMER AV
--HELEN N MRS H1021 PERKINS ST
--HELEN R MRS R435 WALKER AV
--HENRY LAB CITY PKS & REC DEPT R RD 7 BOX 541
--HENRY (COLLEGE DRUG STORE)
--HENRY A (MELVA T) WAITER K & W CAFETERIA R RT 1 KERNERSVILLE N C
--HENRY B (ELIZ A) MGR SMITH'S MIDGET GROCERY INC H1301 ECHO ST
--HENRY C (ANNIE A) RETD H3531 FREEMAN MILL RD

The National Cash Register Co.
Accounting and Bookkeeping Machines
Cash Registers — Adding Machines
Sales DIAL 274-8414 Service
116 E. MARKET ST.
(See Page 2 Buyers' Guide)

SMITH
--HENRY C (RUTH S) (AUTO PAINT & SUPPLY CO) H2308 SHERWOOD ST
--HENRY C (L C) FORMN THOMPSON-ARTHUR PAVING R RD 7 BOX 617
--HENRY E EMP KRISPY KREME DOUGHNUT H2405 CHARLOTTE ST
--HENRY F (LILLIAN L) TRAV SLSMN H2409 WOODING PL
--HENRY L PNTR W O HENDERSON PAINTING CONTR R MAYODAN NC
--HENRY L II STUDT R107 W AVONDALE ST
--HENRY L (ANNE H) MACH WYSONG & MILES FDRY H1313 DORSEY ST
--HERBERT J ENG TALLEY LNDRY MACH R502 EAST LAKE DR
--HERBERT J (MARY D) INSP CONE MILLS H1103 16TH ST
--HERMAN A (TOMMIE L) US DIST CT CLK H2202 FRIENDLY RD
--HERMAN L (SUE R) ASST TECH BURL INDUS H215 S TREMONT DR
--HERSHELL (MATTIE R) PORTER THE EVERGREENS H2817 CAMBORNE ST
--HILTON A (NELL D) DFR CONE MILLS R RD 1 REIDSVILLE NC
--HOMER J (NELL L) ATNDT SHAVER'S GULF SERV R RD 1 JAMESTOWN NC
--HOWARD (IVONNE C) CHEM P LORILLARD CO H4212 HAMPSHIRE DR
--HOWARD B MACH OPR BLUE BELL R1543 LOVETT ST
--HOWARD C JR (HELEN) VEHICLEMN REA EXP R RD 1 PLEASANT GARDEN NC
--HOWARD G (JEAN E) MECH COML ELEC H910 HALL ST
--HOWARD L BMO CONE MILLS R1902 GOLDEN GATE DR
--HOYT L MTCEMN GLFD COL
--HUBERT A MAIL HNDLR SOU RY R ALAMANCE RD
--HUBERT M (EFFIE F) WRPR CONE MILLS R4831 SUMMIT AV
--HUBERT W (MARY G) MTCEMN NEESE SAUSAGE H1309 LION ST
--HUBERT W (SYLVIA J) PNTR H1740 MC KNIGHT MILL RD
--HUGH (IRENE) DRIVER HENNIS FRT LINES R RD 7 BOX 215
--HUGH H (GOLDIE G) DEPT SUPT PO R3434 MARTIN AV
--HUGH H JR MSNGR CITY GENL SERVS DEPT R3434 MARTIN AV
--HURLEY W (JESSIE H) EMP PO H1305 AVALON RD
--IDELL SMSTRS COLUMBIA LNDRY H1927 MC CONNELL RD
--INA S (WID ORVIL T) NURSE WESLEY LONG COMMUNITY HOSP H2208 EMERYWOOD RD
--IRA A (SUE G) SUPT JOHN SMITH & SONS H2416 FRY ST
--IRENE MRS LNDRY WKR A & T COL H767 POTEAT CT
--IRENE H MRS CLK NABISCO R RD 7 BOX 215
--IRIS M MRS WVR CONE MILLS R3815 YANCEYVILLE RD
--IRVINE R715 WALKER AV
--ISABELL COOK CALVIN WILEY SCH R1002 COTTAGE GROVE
--IVAN O RETD H903 WILLARD ST
--J B (MARY M) JAN PO H802 E FLORIDA ST
--J CASEY MACH OPR CARO FABRIC LABEL R806 LOWDERMILK CT
--J CLINTON STUDT R1434 E WASHINGTON ST
--J DENNIS (NELLIE D) ATNDT PILOT OIL H3008 KENTWOOD ST
--J DONALD (AUDREY B) FORMN CITY SANITATION H1314 20TH ST
--J ELLIOTT (MAY P) (JOHN SMITH LEATHER) H1800 W MARKET ST
--J F JR (AISLEE) SLSMN GLFD DAIRY CO-OP ASSN R RD 3 BOX 109 HIGH POINT NC
--J FLOYD (HAZEL S) H414 STATE ST
--J FRANKLIN H805 W WENDOVER AV
--J FREDK (GRACE W) LAB STEARN REALTY H502 BOYD ST

PHIPPS Hardware Co., Inc.
215 N. ELM
CHINA, GIFT and GOURMET SHOP
TEL. 272-5831
HARDWARE, ELECTRICAL APPLIANCES
TEL. 272-0179
SPORTING GOODS
DEPARTMENT BASEMENT
TEL. 273-4447
MARINE DEPARTMENT
BOATS
JOHNSON MOTORS
MARINE HARDWARE
BOAT TRAILERS
2601 S. ELM
Phone 275-8589
(See Page 84 Buyers' Guide)

N. C. MONROE CONSTRUCTION CO., Inc.
GENERAL CONTRACTOR
2710 Martinsville Rd., P.O. Box Drawer 359
Dial 288-1030
See Page 44 Buyers' Guide

DIXISTEEL BUILDINGS
(Forever Beautiful)
Commercial — Industrial — Institutional
Suitable for most every need, for further Information, Tel. 288-1030
N.C. Monroe Construction Co., Inc.
(See Page 144 Buyers' Guide)

Mobil

PAINT STORE

MOBIL FINISHES COMPANY, INC.

★ PAINTS

WALL-PAPER

PAINTERS' SUPPLIES

★

1117 E. WENDOVER AVENUE

Phone 273-8295

(See Page 111 Buyers' Guide)

Mobil

UNITED TIRE SALES

Fisk Tires — Recapping — Wheel Alignment and Balancing

903-905 West Lee St. (See Page 146 Buyers' Guide) Phone 275-9633

SOUTHERN CONVERTING CO., Inc.

SCRAP IRON AND METALS DEALERS

5800 HIGH POINT RD. P. O. BOX 20301

(See Page 137 Buyers' Guide)

Office Phone 299-4213, Yard Phone 299-4101

SMITH
--J HAROLD (HELEN A) (J HAROLD SMITH STUDIO) H2801 W CORNWALLIS DR
SMITH J HAROLD STUDIO (J HAROLD SMITH) PHOTOGS 1736 BATTLEGROUND AV
SMITH J LELAND MECH JOHN ROBBINS MTR R RT 1 GIBSONVILLE N C
--J MARVIN (DOROTHY D) (MATLOCK & SMITH) H3800 WALKER AV
--J RONALD STUDT R2321 DANBURY RD
--J RONALD (NANCY R) (MECHANICAL SPECIALTY CO) H115 CYPRESS ST
--JACK B (ANN S) (THE JACK SMITH REALTY CO) H609 CANDLEWOOD DR
--JACK B V-PRES JOHN R TAYLOR CO
--JACK B (BONNIE) GENL MGR BRINSFIELD LINCOLN-MERCURY H2515 FERNWOOD DR
--JACK E SLSMN R C COLA R ALAMANCE RD
--JACK N (IDA S) DRFTSMN WESTERN ELEC H1412 CLERMONT ST
--JACK P (LOIS H) ASST CHF ACCT PO H2604 DELLWOOD DR
--JACK R (MARY A) SLS MGR FRITO-LAY H2218 REVELLE ST

SMITH JACK REALTY CO (Jack B Smith), Realtor Member Multiple Listing Service, Real Estate Sales, New and Used Homes, 2410 E Bessimer av, Tel 275-8551, Night Tel 299-7991 (See Page 128 Buyers' Guide)

SMITH JACK S (BETTY F) BUYER SEARS H2800 PINE LAKE DR
--JACOB (LEONA) RETD H331 GILLESPIE ST
--JACQUELINE G MRS CLK GRAIN DLRS MUT INS H1103 WILLARD ST
--JACQUELYN C MRS TELLER WACHOVIA BANK & TRUST R211 REVERE DR APT 95
--JACQUELYN MRS H207 GILLESPIE ST APT D
--JAMES PROJECTIONIST
--JAMES (SUSAN B) H526 CRANBROOK ST
--JAMES STUDT R1316 GATEWOOD AV
--JAMES STUDT R512 EAST ST
--JAMES MRS H1213 TUCKER ST
--JAMES DRIVER BINSWINGER GLASS
--JAMES A (LOUISE W) CLK PO H715 MOBILE ST
--JAMES A (ROSE H) MGR FORMICA CORP H1500 WILTON DR
--JAMES B MECH HUMBLE OIL & REFINING R BURLINGTON NC
--JAMES B (HENRIETTA G) MATE PULLER CONE MILLS H215 N BEECH ST
--JAMES C (PEGGY P) ASST MGR BI-RITE SUPER MARKET H616 MOBILE ST
--JAMES C (BETTY) SLSMN H2901 ORANGE ST
--JAMES E (PATRICIA C) FIELD ENG BURROUGHS CORP H3410C SUMMIT AV
--JAMES E (NELLIE K) CARD TNDR CONE MILLS H214A YORK ST
--JAMES E (MINNIE B) ADMN L RICHARDSON MEM HOSP H1809 BELCREST DR
--JAMES E (RACHEL M) FIREFIGHTER CITY FIRE DEPT H2100 DREXEL CT
--JAMES F (LILLIE H) INSP CONE MILLS R926 GREGORY ST
--JAMES F SERVMN DIEBOLD INC R RALEIGH NC
--JAMES F (RUBY) FORMN THOMAS ELEC CONTRS R GIBSONVILLE NC
--JAMES G (MAGGIE B) PNTR CONE MILLS R3200 SPRING ST
--JAMES G (PHYLLIS) ORDERMN CRANE SUPPLY H2816 ROBIN HOOD DR
--JAMES H (JENNIE W) SLSMN PIEDMONT TIRE & RETREADING H3806 WOODALE LA
SMITH
--JAMES H (ALICE W) FXR CARTER FABRICS H102 ERWIN ST
--JAMES L (MARGT H) CONSTN WKR R1018 S AYCOCK ST
--JAMES L STUDT R1926 E CEDAR FORK DR
--JAMES L (HAZEL L) DRIVER DUKE PWR H1521 TUCKER ST
--JAMES L LAB CITY WATER & SEWER R1615 E WASHINGTON ST
--JAMES M (ESTELLE) LAB GUARANTEE WATER PROOFING H869 BELLEVUE ST APT 2
--JAMES M SLSMN TEAGUE AUTO SUP R RT 2 BX 797
--JAMES N (MARY H) HLPR HITCHCOCK BEVERAGE R216 WENDY ST
--JAMES R (NELLIE M) STOCKMN WESTERN AUTO H3704 PHILLIPS PARK DR
--JAMES R LAB CITY DEPT PUB WKS R1030 E WASHINGTON
--JAMES R BUFFER G BORO INDUSTRIAL PLATERS R RT 2 LIBERTY NC
--JAMES R ASST BR MGR COLONIAL STORES R LIBERTY NC
--JAMES R (JESSIE M) MSNGR DUKE PWR H1400 DAN'S RD
--JAMES R (MIGOKO) USN H1718 BOONE ST
--JAMES R (JANICE B) REPR CARD OFC MACHS H1502 GUEST ST
--JAMES R (IDA M) SLSMN GBORO-LOOM REED H1700 N ELM ST APT I8
--JAMES S (LILLIE H) FNSHR CONE MILLS H924 GREGORY ST
--JAMES V SERVMN B & H SERV R HIGH POINT NC
--JAMES W (EVA H) (HONDA GBORO) R2322 FERNWOOD DR
--JAMES W SPINNING DEPT CONE MILLS R RT 2 MC LEANSVILLE N C
--JAMES W (PEARLIE R) CONSTN WKR R1615 NELSON ST
--JAMES W (EVA H) PRES SMITH CYCLES INC H2322 FERNWOOD DR
--JAMES W (KATH P) APPR SEWELL ELEC H1315 ELMER ST
--JAMES W SLSMN ELECTROLUX CORP R LIBERTY NC
--JAMES W (BEATRICE) DRIVER CRANE SUP R3802 SPRINGBROOK DR
--JAN R1720 MC KNIGHT MILL RD
--JANE RECPT DR JOHN A LUSK R RT 4
--JANE K MRS TCHR MC IVER SCH R2317 PINECRAFT RD
--JANE R GRADUATE ASST UNC
--JANIE MAID R1003 ASHE ST
--JASPER (PAULINE T) ELECTN CONE MILLS H2417 HUBBARD ST
--JEANE OPR SBT&T R211 N CEDAR ST APT 9
--JEFF M MECH GATE CITY MTR R RT 3 BOX 92-A HIGH POINT NC
--JENNIE OPR SBT&T R3806 WOODALE LA
--JENNIE S SLSWN MC FALLS DRUG R434 CREEKRIDGE RD
--JEREMIAH PRODUCTION WKR COCA-COLA R207 S GILMER
--JERRY SYSTEMS ANALYST DATA CENTER R3208 FIELDING PL
--JERRY SLSMN R308 BOND ST
--JERRY SHIP CLK DIXIE BEARINGS R RT 2 BX 265 GIBSONVILLE N C
--JERRY WLDR INDUSTRIAL FDRY & MFG R COLFAX NC
--JERRY B (HARRIETT) CASH COCA-COLA R HIGH POINT NC
--JERRY E (LARNICE H) EMP SEARS R406 BOYD ST
--JERRY I (LOU) TEX WKR CONE MILLS H3208 FIELDING PL
--JERRY W ENG AIDE CITY DEPT PUB WKS R ATWATER DR
--JESSE J JR (ETHEL C) MACH OPR GIBBS MACH SHOP H1516 GLENWOOD AV
--JESSIE R806 GUILFORD AV
--JESSIE JR LAB R1111 CALDWELL ST
--JESSIE G (WID JOHN L) SNACK BAR MGR CONE HOSP H909 W TERRELL ST
--JESSIE S MRS SPNR CONE MILLS R3403 DERBY PL
--JIMMIE A MECH HARRY D KELLETT INC R RT 2 BX 47 MC LEANSVILLE NC
--JIMMY (HELEN G) H336 BELLEMEADE ST APT 105
--JIMMY L CLK-TYP CITY DEPT PUB WKS R3615 SHARON AV
--JIMMY L (BEVERLY S) SHIP DEPT BRAME TEXTILE MACH H803 OAK ST APT N
--JIMMY R (JORETTA C) AGT PRUDENTIAL LIFE INS H558 CREEKRIDGE RD
--JO NELLE STUDT R416 N SPRING ST
--JOAN C OFC SEC BALDWIN-GARRETT R3534 CHERRY LA
--JOE (LUCILLE B) LAB H500 ORLON ST
--JOE B STUDT R802 E FLORIDA ST

LAMBETH CONSTRUCTION CO.

GRADING — WATER LINE — SEWER PIPE — DRAINAGE — CONTRACTORS

EQUIPPED WITH 2-WAY RADIO FOR BETTER SERVICE

1705 BATTLEGROUND AV. (See Page 42 Buyers' Guide) DIAL 273-0836

DOWNTOWN STORE
101-11 S. ELM COR. MARKET ST.
TEL. 275-0461

BELK'S

(See Page 51 Buyers' Guide)

SUBURBAN STORE
FRIENDLY SHOPPING CENTER
616 FRIENDLY CENTER RD.
TEL. 292-0960

SMITH
--JOE D (INEZ R) LNDRY WKR CONE HOSP H776 WILLOW CT
--JOE L CARP DOCKERY LBR & HDW R MC LEANSVILLE NC
--JOE R (IRIS P) GLASS MECH BINSWANGER GLASS H1908 WELLINGTON DR
--JOHN NURSE L RICHARDSON MEM HOSP R1826 EASTWOOD DR
--JOHN LINEN DEPT GBORO LNDRY & CLNS R800 CEDAR ST
--JOHN (ELIZ B) ASST TERMINAL MGR CARO FRT CARRIERS H1926 E CEDAR FORK DR
--JOHN (GERALDINE) LOADER OVERNITE MTR FRT H1309 ASHE ST
--JOHN LAB JOHN R TAYLOR CONSTN R701 DOUGLAS ST
--JOHN A (NINA T) H400 S AYCOCK ST
--JOHN A (DORIS C) MGR THE MOSAIC TILE CO H2611 BEECHWOOD ST
--JOHN B (OPAL Y.) (PETER PAN GRILL) H1405 RANKIN RD
--JOHN B (GRACE M) H1707 SYLVAN PD
--JOHN C H206 CRESTLAND AV
--JOHN C (MARGT D) (SMITH CLANTON & CO) R RALEIGH NC
--JOHN C (ALYCE B) HLPR L RICHARDSON HOSP H2118 EVERITT ST APT A
--JOHN E JR (VIRGINIA) ASST MGR JOHN SMITH LEATHER CO H1300 MC DOWELL DR
--JOHN E (DEANE J) CONTROL MGR WESTERN AUTO SUP H2502 W CORNWALLIS DR
--JOHN E (PAMELA A) ELECTN PERLEY A THOMAS CAR WKR H3812 MOSBY DR APT C
--JOHN F JR (ERMA L) ASST SEC JEFF STAND LIFE INS H4402 WILLIAMSBURG RD
--JOHN H (MARY H) MAIL HNDLR PO H709 E FLORIDA ST
--JOHN H (GENEVA B) RESTR MGR HOLIDAY INN H3204 FITZGERALD PL
--JOHN L (CAROLYN) HLPR CONE MILLS H1316 MAYFAIR AV
--JOHN L CASE WKR COUNTY DEPT PUB WELFARE R RT 3 BOX 160
--JOHN L JR INSP U S ALCOHOL & TOB TAX DIV R KNOXVILLE TENN
SMITH JOHN LEATHER CO (J ELLIOTT SMITH) WHOL 211 S DAVIE ST
SMITH JOHN M JR STUDT R4700 FRIENDLY RD
--JOHN M (GAY N) ENG SOU RY H4700 FRIENDLY RD
--JOHN R (MARIE S) ATNDT NATL PARK & SHOP GARAGES H108 MANLEY AV
--JOHN T (DOROTHY W) JAN ST ANDREW'S EPIS CH H730 WILLOW CT
--JOHN W (PEARL E) H300 N TREMONT DR
--JOHN W DRIVER S ATLANTIC BONDED WHSE R BOX 145 SEDALIA NC
--JOHN W H2510 CAMDEN RD
--JOHN W (RUTH) MAIL HNDLR PO H2209 E FLORIDA ST
--JOHN W (LENNIE H) OILER P LORILLARD CO H2209 KERSEY ST
--JOHN W (MARIAN L) JAN CITY BD OF EDUC H725 JULIAN ST
--JOHN W (BESSIE L) JAN CHRIST METH CH H1220 E MARKET ST
-JOHNNY D HLPR BOYLES PUMP & PLMB H319 J J DRIVE
-JOHNSIE L (WID CLAUDE D) H507 N MENDENHALL ST
-JOSEPH (SADIE M) SPAREHD CONE MILLS H2100 LUTHERAN ST
-JOSEPH (SHIRLEY W) EQUIP OPR THOMPSON-ARTHUR PAVING P REIDSVILLE NC
-JOSEPH F (ELVA I) (MECHANICAL SPECIALTY CO) H2321 DANBURY RD
-JOSEPH I (MADELINE J) MECH DUKE PWR R5120 WINSTON RD
-JOSEPH R (IRIS P) GLAZIER BINSWANGER GLASS R1902 WELLINGTON DR
-JOSEPH R (GLENNA R) SPL AGT CENTPAL MUT INS H3311 KENMORE ST
-JOSEPH W (DOROTHY I) CARP MARLOW BOAT WORKS H1304 KIRKMAN ST
-JOSEPHINE S MRS SLSWN DAILY MAID BAKERY R RT 2 BOX 356
-JOYCE ASSORTMENTS DEPT BLUE BELL R1836 MERRITTS DR
-JOYCE EMP SEARS R205 LAWRENCE ST
-JOYCE L BKPR DE SOTO CHEM COATINGS R3704 PARKWOOD DR

Hollowell, Borum & Associates
ENGINEERING—LAND SURVEYING—TOPOGRAPHY
REAL ESTATE PLANNING
1031 HOMELAND AVE., P. O. BOX 6181
TEL. 275-0472
(See Page 64 Buyers' Guide)

SMITH
--JOYCE P MRS BKPR FED HOME LOAN BK OF GREENSBORO R3522 S ELM
--JUANITA E MRS SPARE HD CONE MILLS R1215 PARK AV
--JUANITA K MRS CLK-TYP REDISCO INC R RD 2 BOX 196 MC LEANSVILLE NC
--JULIA MRS CLK JEFFERSON STD LIFE INS R914 PARK AV
--JULIA L TCHR KISER JR HI SCH H518 S AYCOCK ST
--JULIAN O (ANNIE R) WRAPPER GEO C BROWN CO H1826 HALCYON ST
SMITH JULIUS C (PATTIE M; SMITH, MOORE, SMITH SCHELL & HUNTER), ATTORNEY-AT-LAW, 700 JEFFERSON STANDARD BLDG 101 N ELM ST, TEL 273-8265, H600 ELMWOOD DR, TEL 274-1307
--JULIUS C III (MARIAN A) (SMITH MOORE SMITH SCHELL & HUNTER) H310 IRVING PL
--JUNIUS PWR PLANT WKR CONE MILLS R RD 5 BOX 792-C
SMITH K J BUILDERS & REALTY (KENNETH J SMITH) 919 GLENWOOD AV
SMITH K W (SHIRLEY A) SWTCHMN SBT&T H2706 ROCKWOOD RD
--KAREN L STUDT R1802 CURRY ST
--KAREN S MRS CLK CITY POLICE DEPT R BROWN SUMMIT NC
--KARL (REBBIE S) SLS PROMTION MGR DILLARD PAPER H204 FISHER PARK CIR
--KATH T (WID ROBT W) H701 WICKER ST
--KATHLEEN M TRMR BLUE GEM R2404 HUBBARD ST
--KATHLEEN T MRS ASST CASH MGR NORTH CAROLINA NATL BANK DRIVE IN BRANCH H502 WILLOWBROOK DR
--KAY OFC SEC DUKE UNIV R502 WILLOWBROOK DR
--KAY WAITRESS THE VILLAGE H211 N CEDAR ST APT 32
--KEITH (ERNESTINE B) TECH AM CONTAINER CORP H503 KENILWORTH ST APT B
--KENDON R (HELEN B) PROF UNC H1228 ONSLOW DR
--KENDRICK MACH OPR DUPLICON R3615 SHARON AV
--KENNETH DRIVER CARO FRT CARRIERS R WINSTON-SALEM NC
--KENNETH D BKPR LITTLE & STREET CONSTN H115 BRUCE ST
--KENNETH J (BETTY P) (K J SMITH BUILDERS & REALTY) H919 GLENWOOD AV
--KENNETH W (LINDA) SLSMN GLFD DAIRY CO-OP ASSN R RD 2 BROWNS SUMMIT NC
--KERMIT E (CECILIA D) (THRIFTY MKT) H604 ELMWOOD DR
--KERMIT L (MARGT S) DRIVER CENTRAL MTR LINES H3501 HIGH POINT RD
--KERTIE K (WID CHARLES B) H809 WAUGH ST
--KIRBY (LANNIE V) H1101 N ELM ST APT 601
--L KEITH (SHIRLEY P) SLSMN US EPPERSON UNDERWRITING H4103 SUMMERGLENN DR
--L VERNON (METTA C) DRIVER CITY SANITATION H606 JOLSON ST
--LA VERNE MACH SOU MECH PRODUCTS R1814 WOODCK
--LACEY SERVMN SEARS R MC LEANSVILLE NC
--LACY W (MAUDE M) (L W SMITH & SON) H2703 E BESSEMER AV
--LACY W III WHSEMN CROSS SLS & ENG R FRIENDLY LAKE RD RT 6 BX 506-4
--LARKING B (MARY E) CLK PO H1520 PICHARD ST
--LARRY STUDT H120C S OBERMEYER ST
--LARRY J UTILITYMN TROPICANA SUPPER CLUB R327 E MC CULLOCH ST
--LARRY T (JOAN C) ESTIMATOR JOSEPH J STONE & CO R1709 WAY RD
--LAURA C MRS INSP KAYSER-ROTH HOSE R MC LEANSVILLE NC
--LAURA M MRS R306 LAW ST
--LAURA R (WID JAMES F) H210 TATE ST

LIVE BETTER ELECTRICALLY

YOU GET A Lot FOR A VERY Little!

My Services Are Many, My Wages Are Low, I'm Ready On the Instant At Your Command To Go.

DUKE POWER

CITIZENSHIP DUKE POWER SERVICE

(See Page 58 Buyers' Guide)

JOHN ROBBINS MOTOR CO., Inc.

GMC TRUCKS

Sales and Service

Gasoline and Diesel Trucks

Parts and Accessories

Triple Checked Used Trucks

915 W. LEE ST.
TEL. 275-2581
(See Page 149 Buyers' Guide)

GREENSBORO'S PRESTIGE BROADCASTING SERVICE

WBIG GREENSBORO N C
CBS AFFILIATE 5000 WATTS

TELEPHONE 288-4132

(See Pages 2 and 118 Buyers' Guide)

THE FINEST IN
ROOFING
and
BUILDING
SUPPLIES

RUBEROID
Asphalt and Asbestos Building Materials

ROLL ROOFING

ASBESTOS
AND
ALUMINUM
SIDING

BUILT-UP
ROOFING

Sheet
Metal
WORK OF
ALL KINDS

- CHIMNEY CAPS
- FIRE SCREENS
- GUTTERING
- BLUE RIDGE PAINT
- ROOF VENTILATORS
- FURNACE PIPE
- EXHAUST FANS
- MAIL BOXES
- DOOR CANOPIES
- ORNAMENTAL BLINDS
- ROOF COATINGS and CEMENT
- NAIL-ON-BRICK
- RANGE HOODS
- CRAWL SPACE COVERS
- ASBESTOS BOARD
- DOOR KNOCKERS

HODGIN
Roofing
&
Supply
Co. Inc.

921-923 W.
LEE ST.
P.O. Box 1984

Tel.
275-8561

(See Page 134
Buyers' Guide)

SOUTHSIDE HARDWARE CO., INC.

COMPLETE SERVICE IN HARDWARE
FOR OVER SIXTY YEARS, A COMPLETE FARMERS' AND BUILDERS' SUPPLY SERVICE
TELEPHONE 272-2106

POWER TOOL DIVISION
515 S. ELM
TEL. 272-4549

(See Page 85 Buyers' Guide)

HARDWARE
523-25 S. ELM
TEL. 272-2106

Deno's
Spaghetti and Steak House

SMITH
--LAWRENCE M (MARGT A) CLK PO H2209 BETHANIA RD
--LAYVENIS JAN A&T COL R2003 S BENBOW RD
--LE ROY (LENA S) JAN UNC H703 BROAD AV
--LE ROY (ALICE M) SEXTON PRESBY CH OF THE COVENANT H406 BOYD ST
--LEE G LAB R1111 CALDWELL ST
--LEE G (RUTH) DRIVER CARO BY-PRODUCTS R3908 STANLEY DR
--LEE V EQUIP OPR CITY DEPT PUB WKS R606 JOLSON
--LEO PRES GENL INSULATING R3314 S ELM
--LEO M JR (RUBY R) ATNDT ESSO STATION H217 BOND ST
--LEON STUDT R1802 CURRY ST
--LEON H JR H2117 CHURCHILL DR
--LEON P (EDITH M) FORMN HATTERAS YACHT H3827 WEST AV
--LEONARD R919 SEVIER ST
--LEONARD STUDT R1021 PERKINS ST
--LEONARD (ELIZ M) TCHP BROWN SUMMIT HI SCH H1802 CURRY ST
--LEONARD C (AILEEN S) AIRWAYS SPL FEDERAL AVIATION AGCY H3204 PINEDALE RD
--LEONARD C JR STUDT R3204 PINEDALE RD
--LEONARD H (DORIS S) AGT STATE CAPITOL LIFE INS H2313 WESTHAVEN DR
--LEONARD L CARDER CONE MILLS R1021 PERKINS ST
--LEONIDAS C JAN FIRST PRESBY CH R1309 LION ST
--LEOPOLD D (LAURA C) WOODWKR HARVELL'S WOODWORKING R RT 2 BX 415 MC LEANSVILLE N C
--LEROY BUTLER UNC
--LEROY L JR EMP CARO FABRIC LABEL R406 BOYD ST
--LESSIE S (WID FELTON) H3117 FIELDDALE RD
--LESTER TCHR GEO A GRIMSLEY HI SCH R524 JEFFERSON ST
--LESTER M TECH AM OPTICAL P2705 CHANTILLY PL
--LETHIA MRS HAIR STYLIST MR RONALD OF LEONS R2210 FRIENDLY RD
--LEVI (GLORIA A) TERMINAL MGR BRANCH MTR EXP H2604 DULAIRE DR
--LEWIS (MARY B) MECH FIVE POINT GARAGE H814 JULIAN ST
--LEWIS WAITER A & W ROOT BEER DRIVE IN R RD 1
--LILLIAN L STUDT R507 GORRELL ST
--LILLIE MRS MAID R703 BROAD AV
--LILLIE L (WID CALVIN) R1515 E MARKET ST
--LINA B MRS SPNR CONE MILLS R1407 S AYCOCK ST
--LINDA A STUDT R2024 ASHEBORO ST
--LINDA L MRS CLK JEFFERSON STAND LIFE H813 HOMELAND AV
--LLOYD D EMP N C NATL BANK R1329 TUCKER ST
--LLOYD E (ELSIE M) DRIVER COLUMBIA LNDRY H1329 TUCKER ST
--LLOYD T (WINIFRED C) SUPVR WARD BAKING H910 HERN AV
SMITH LOAN & JEWELRY CO (WM G SMITH) PAWN BROKERS 328 S ELM ST
SMITH LOIS B (WID SAML L) H520 N MENDENHALL ST
--LOIS F MRS MAID H2024 ASHEBORO ST
--LOIS H TCHR BESSEMER JR HI SCH H1028 HILL ST
--LOLA R102 S MENDENHALL ST
--LON T (IRENE) SLSMN MODERN BEAUTY SUP R LIBERTY NC
--LORENE D MRS MAID H812 BENNETT ST
--LORENE L MRS GLR CONE MILLS R1800 MARION ST
--LORETHA M MRS WNDR SOU WEBBING MILLS H1324 GATEWOOD AV
--LOTTIE M TELLER N C NATL BANK H421 N EDGEWORTH ST
--LOU ANN (WID FRED) R1706 10TH ST
--LOUISE WVR CONE MILLS H621 WALKER AV APT 3
SMITH
--LOUISE WAITRESS ECKERDS DRUG R2408 SPRING GARDEN ST
--LOUISE C TCHR GEO A GRIMSLEY SR HI SCH H211 TATE ST
--LOUISE C (WID J FRANK) NURSES AIDE CHILDREN'S HOME SOC OF NC R711 5TH AV
--LOUISE J STUDT R2501 W MARKET ST
--LOUISE L WVR CONE MILLS R621 WALKER AV
--LOUISE T (WID PAUL) H314 WOODBINE CT
--LUCI M STUDT R627 UNIVERSITY DR
--LUCILLE MRS R1404 WOODSIDE DR
--LUCILLE A NURSE 807 WILLARD ST R807 WILLARD ST
--LUCY H (WID G C) WNDR CONE MILLS H809 5TH AV APT 4
--LUCY K MRS TCHR SEDGEFIELD SCH H211 LEFTWICH ST
--LUDIE M (WID J ANDREWS) H313 N TREMONT DR
--LUTHER D (LOTTIE B) RETD H2118 HUBBARD ST
--LYNNETTE STUDT R1118 LOGAN ST
--M IVES TCHR PECK SCH R217C MC IVER ST
--MABEL D ASST DIR CITY RECREATION DEPT H1405 MIMOSA DR
--MABEL H (WID ROBT C) (MABEL SMITH NURSERY) H1836 MERRITT DR
SMITH MABEL NURSERY (MRS MABEL H SMITH) 1836 MERRITT DR
SMITH MACK E III STUDT R1118 WESTRIDGE RD
--MACK E JR (VIVIAN B) PRES-SEC-TREAS TRANSMISSION SUPPLIES INC H1118 WESTRIDGE RD
--MAE CLK BELK'S H1517 TROGDON ST
--MARGIE FURN RMS 800 S CEDAR H800 S CEDAR ST
--MARGIE A LOOPER KAYSER-ROTH HOSE R RT 8 BOX 649
--MARGIE M MAID UNC
--MARGT (WID R A) H607A MC PHERSON ST
--MARGT MRS MAID H603 JULIAN ST
--MARGT A H403 LOWDERMILK ST
--MARGT A MRS SLSWN PRAGO GUYES H3606 PARKWOOD DR APT C
--MARGT A MRS TCHR MOORE SCH R2209 BETHANIA ST
--MARGT C MRS JR STAFF ACCT DOMESTIC MANAGEMENT RM 200 R CLIMAX NC
--MARGT G MRS OFC SEC SCOVILL MFG R4206 ROMAINE
--MARGT H MRS R1813 OAK ST
--MARGT H MRS SMSTRS BELK'S R1018 S AYCOCK ST
--MARGT S STEN UNC
--MARGT T (WID LEON S) R1809 HALCYON ST
--MARGUERITE MRS H830 KING ST APT 3
--MARIE BUYER THALHIMERS R905 MOREHEAD AV
--MARIE A MRS DEPT HEAD JOSEPH RUZICKA INC R1812 FRIENDLY RD
--MARIE E BTRY FLR CONE MILLS H2404 HUBBARD ST
--MARJORIE D MRS MATRON COUNTY JAIL H756 W FLORID ST
--MARJORIE L MRS SEC ST JOHN'S METH CH R2819 KILBOURNE DR
--MARLIN C (MYRTLE R) TEX WKR CONE MILLS H1208 WATER ST
--MARTHA E STUDT R2321 DANBURY RD
--MARTHA J MRS INSP KAYSER-ROTH HOSE R201 RAY ST
--MARTHA V (WID THOS F) R1624 FREEMAN MILL RD
--MARVIN L LAB R1111 CALDWELL ST
--MARVIN S (ESTHER M) SUPVR PEPSI COLA H434 CREEKRIDGE RD
--MARVIN W (MARY L) ASST AUD NORTH CAROLINA NATL BANK R R D 6 BOX 464 BURLINGTON N C
--MARY R710 JENNIFER ST
--MARY MRS BOARDER N C DYEING & FNSHG R1704 HOLBROOK ST
--MARY RECPT DR WM L MOORE R3210 HART
--MARY A MRS TEL OPR NORTH STATE CHEVROLET R2218 REVELLE LA
--MARY A (WID CHARLIE) H207 HUFFMAN ST
--MARY C (WID ELI M) R1318 OAK ST
--MARY E MRS MAID FIRST BAPT CH R206 CRESTLAND AV
--MARY E LNDRY WKR UNC H805 GIBSON ST
--MARY E (WID SAML) H1507 MARION ST
--MARY G NURSE CONE HOSP H1103 OLIVE ST APT C
--MARY G OFC SEC J H WILKINSON CO H1256 WESTOVER TER
--MARY H MRS PRSR BLUE BIRD CLNS R REIDSVILLE NC

HENNIS
FREIGHT LINES, INC.
Servant of Industry

2206 E. Bessemer Ave., (ORD), Greensboro, N. C. Tel. 275-16

(See Page 105 Buyers' Guide)

P. O. Box 612 General Offices, Winston Salem Tel. 724-9

HOME FEDERAL SAVINGS & LOAN ASSOCIATION
OF GREENSBORO
"The Home Federal is a Good Place to Save with Safety"
MAIN OFFICE - 113 N. GREENE ST., DIAL 275-7211

SMITH
--MARY J ASST TO REGISTRAR DOWNTOWN DIV GLFD COL R400 S AYCOCK ST
--MARY J SEC J H WILKINSON CO INC H2408 VINE ST
--MARY L STEN WACHOVIA BANK & TRUST R1329 TUCKER ST
--MARY L NURSE 118 E FISHER AV H118 E FISHER AV
--MARY M (WID JOSEPH T) R802 NORTHRIDGE ST
--MARY O MRS WVR CONE MILLS R3512 CHURCH EXT
--MARY S MRS NURSE CONE HOSP R215 S TREMONT DR
--MATILDA I TCHR PECK SCH H217 MC IVER ST APT C
--MATTHEW RETD R732 POTEAT CT
--MATTIE CONSTR R1202 SALEM ST
--MATTIE MRS H1111 CALDWELL ST
--MATTIE CEMENT FNSHR CENTRAL ENG
--MAUDE C (WID ROY D) H1109 SURRY DR
--MAX M BUTLER 105 SUNSET DR
--MAXIE D (MARY S) MACH OPR GBORO FINISHING H2505 HARLEY DR
--MC KINLEY (WILLIE F) CHAUF H1434 E WASHINGTON ST
--MC NEILL (LOUISE J) (SMITH MOORE SMITH SCHELL & HUNTER) H2501 W MARKET ST
--MEADY M (MARGT S) ASST MGR SWIFT & CO H1936 VANSTORY ST
--MELVIN C (SALLY B) TCHR GUILFORD BD EDUC H605 E FLORIDA ST
--MELVIN R (THELMA S) MOLDER POMONA FNDRY H1919 WALKER AV
--MELVIN S (OLA B) DELMN MC FALLS HILLSDALE PK DRUG STORE H513 KIRKLAND ST
--MERLIN C DFR CONE MILLS R1208 WATER ST
--MILDRED A WAITRESS UNION BUS STA LUNCHEONETTE R732 PERCY ST
--MILDRED C MRS MACH OPR BLUE GEM MFG R308 BOND ST
--MILDRED C MRS H1504 HAYWOOD ST
--MILLARD WHSEMN G D REDDICK INC R RD 2 BOX 166 GIBSONVILLE NC
--MILLARD (ODESSO D) PLMB CRUTCHFIELD PLMB & HTG H823 HIGHLAND AV
--MILTON (BOBBIE) FCTY WKR METCO PRODUCTS R707 TERRELL
-MILTON E STUDT R1502 DUNBAR ST
-MINNIE B (WID ROBT) H1012 GORRELL ST
-MINNIE B MRS INSTR BENNETT COLLEGE R1809 BELCREST DR
-MIRANDA S MRS CLK PHIPPS HDW R RD 5 BOX 792
-MIRIAM C EMP POMONA PIPE PRODUCTS R209 REVERE DR APT 67
-MOLLIE MRS (SMITH STAND) R215 BOND ST
-MOLLIE C MRS (SMITH'S STAND) H215 BOND ST
-MONCY P (LILLIAN J) DELMN SOUTHSIDE HDW H507 GORRELL ST

ITH, MOORE, SMITH, SCHELL & HUNTER
PARTNERS
JULIUS C SMITH
BEVERLY C MOORE
MC NEILL SMITH
JULIUS C SMITH III
BYNUM M HUNTER
BRAXTON SCHELL
STEPHEN P MILLIKIN
JOHN J DORTCH
RICHMOND G BERNHARDT JR
CHARLES E MELVIN JR
RICHARD J TUGGLE
ASSOCIATES
HERBERT O DAVIS
JAMES G EXUM JR
JACK W FLOYD
JAMES R TURNER
NORMAN B SMITH
700 JEFFERSON STANDARD BLDG
101 N ELM ST
TELEPHONE 273-8265
ITH MORRIS (DOROTHY) DRIVER JULIUS A RANKIN R BROWN SUMMIT NC
ORRIS (EVELYN) EMP AMP INC H1316 JOYCE ST
ORRIS D TECH EXECUTONE SYSTEMS R RFD 10 BOX 646 SHEPRE LA
OZELLE EMP R2100 LUTHERAN ST
OZELLE MRS R520 PARK AV
OZELLE B (WID JAMES C) RETD H2306 MAPLE ST

Prago • Guyes
Fashionable Apparel for Women and Children
Downtown ● Northeast Shopping Center ● Plaza
(See Page 5 Buyers' Guide)

SMITH
--MOZELLE M (WID LISTER V) H2823B E BESSEMER AV
--MOZELLE N (WID WALKER H) MAID H917 S BENBOW RD
--MOZELLE O (WID R IRVINE) H715 WALKER AV
--MYRNA M MRS OFC SEC FED HOME LOAN BK OF GREENSBORO R2516 CHERBONNE DR
--MYRTLE L MRS EMP P LORILLARD CO H1010 WESTSIDE DR APT 6
--MYRTLE R MRS WVR CONE MILLS R1208 WATER ST
--MYRTLE T (WID JOHN P) R2304 YOW RD
--N RUTH CLK DELIVERANCE PRESS R2104 E CEDAR FORK DR
--NANCY B MRS KEY PUNCH OPR DILLARD PAPER R116 MANLEY AV
--NANCY F NURSE AIDE WESLEY LONG COMMUNITY HOSP R4638 W MARKET ST
--NANCY J CHKR BIG BEAR SUPER MKT R1408 KIRKMAN ST
--NANCY L MRS FNSHR CONE MILLS R BROWNS SUMMIT NC
--NANCY M MRS TEL OPR HARRY D KELLETT INC R LYNWOOD DR RT 5 BOX 519
--NANCY R STUDT R206 HOMEWOOD AV
--NANCY S MRS SPNR CONE MILLS R RD 1 MC LEANSVILLE NC
--NANCY W MRS OFC SEC JEFFREYS ENG & EQUIP R2806 ALCOTT RD
--NANNIE S MRS BTRY FLR CONE MILLS R RD 4 BOX 502B
--NAOMI MRS SEC-TREAS MESSENGERS OF DELIVERANCE R2104 CEDAR FORK DR
--NAOMI B ASST DIR NURSING THE EVERGREENS R570 FLEMING TER
--NAOMI P (WID O W) H2109 W FLORIDA ST
--NAPOLEON B REV (ELIZ B) H1502 DUNBAR ST
--NATL L WAITER HOLIDAY INN SOUTH R701 GLOVER ST
--NELLIE B MRS R3100 COLLIER DR
--NELLIE G MRS H924 CHERRY ST
--NELSON D TOOL & DIE MKR DUPLICAN R RT 1 JULIAN NC
--NEOMIA (WID JOHN S) H1515 MC CONNELL RD
--NORMA D TCHR LINDLEY JR HI SCH R1812 FRIENDLY RD
--NORMAN A (M AILEEN) SUPT JOSEPH RUZICKA INC H1812 FRIENDLY RD
--NORMAN B (GABIRELLA W) ASSOC SMITH MOORE SMITH SCHELL & HUNTER R STAGECOACH RD RT 3
SMITH O NORRIS (REBECCA H), PHYSICIAN INTERNAL MEDICINES, 1019 PROFESSIONAL VILLAGE, TEL 273-2584 H107 W AVONDALE ST (SF), TEL 299-9252
--ODELL L (JOHNNIE N) TECH AM OPTICAL H3613 GREENSBORO ST
--ODELL V TCHR PAGE HI SCH H1700 N ELM ST APT L1
--ODIE O MRS OFC SEC PETE WALL PLMB R RT 5 BX 813-C
--OLA F (WID WALTER T) (OLA'S BEAUTY SHOP) H2107 N ELM ST
--OLEN R WNDR CONE MILLS R REIDSVILLE NC
--OLETTA R MRS H417 GUILFORD AV APT 8
--OLIVIA HLPR A & W ROOT BEER DRIVE IN R RD 1
--OLLIE B MRS R1205 SPRING GARDEN ST
--OPAL L MRS MACH OPR BLUE GEM MFG R2000 WHITMAN RD
--OPHELIA MRS NURSE L RICHAPDSON MEM HOSP R501 LAW ST
--ORION L (JUANITA) SERVMN CONTAINER CORP OF AM R RD 2 BOX 196 MC LEANSVILLE NC
--ORLANDO H (OPHELIA C) PORTER ABC BD H501 LAW ST
--ORNELL REV (MABEL M) PASTOR RESCUE TEMPLE H1107 MOODY RD CH
--OSCAR WHSEMN CENTRAL MTL SUPS R WHITSETT NC
--OSCAR L (ALENE M) MACH OPR P LORILLARD CO H1809 HALCYON ST
--OTIS (HARRIETT B) SECT HD CONE MILLS H2107 MAPLE ST
--OVEDA O MRS H630 JOYNER ST APT 4

4 CONVENIENT BRANCHES

FRIENDLY BRANCH
617 Green Valley Road
Dial 292-0552

PLAZA BRANCH
1702 Battleground Ave.
Dial 274-6546

SUMMIT AVE. BRANCH
1201 Summit Ave.
Dial 274-3284

FOUR SEASONS BRANCH
Temporary Location Corner High Point Rd. and Pinecroft Rd.
Dial 299-9582

RICHARDSON REALTY, INC.
EST. 1926
ALL PHASES OF REAL ESTATE AND INSURANCE
DIAL 275-0541
841 W. Market St.
(SEE PAGE 125 BUYERS' GUIDE)

PIEDMONT NATURAL GAS CO., INC.
☆ COOKING
☆ WATER HEATING
"LET GAS DO YOUR 5 MAJOR JOBS"
☆ AIR CONDITIONING
☆ REFRIGERATION
☆ HEATING
ALL DEPARTMENTS
TEL. 275-3352
OFFICE 440 W. MARKET
(See Page 78 Buyers' Guide)

MOORE REALTY and MORTGAGE CO.

A. K. MOORE, JR.
Pres.

REALTORS

Sales
Rentals
Property
Management

Mortgage Loans Insurance

BUILDERS

314
N. Greene St.

Telephone 275-4541

SEE PAGE 124 BUYERS' GUIDE

HARRY D. KELLETT, Inc.
AUTHORIZED DEALERS
Dodge — Dart — Automobiles
DODGE JOB-RATED TRUCKS
(See Page 10 Buyers' Guide)
449 W. Market St. Phone 275-9541

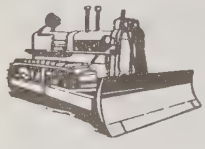

E. L. RUMMAGE CONSTRUCTION COMPANY
WE BUILD DAMS, LAKES and CLEAR WOODLANDS
3 MILES W. OF PLEASANT GARDEN ON DAVIS MILL RD., P.O. BOX 187
DIAL 674-5571
(See Page C and Page 49 Buyers' Guide)

SMITH P LEE (Pearl), Agent Jefferson Standard Life Insurance Co, 301 Battleground av, Tel 275-4565, h804 N Dolly Madison rd, Guilford College, N C, Tel 299-7075

--PAGE J MRS OFC ASST DOWNTOWN DIV GLFD COL R2206 PINECREST RD
--PALMER F (RITA) DRIVER R E A EXP H2109 E CEDAR FORK DR
--PAMELA C MRS SLS DEPT THALHIMERS R2206½ SPRING GARDEN ST
--PAMELA L R2604 DELLWOOD DR
--PATRICIA A STUDT R2204 HATHAWAY DR
--PATRICIA A CLK CREDIT BUR R1800 MARION ST
--PATRICIA A LOOPER GBORO HOS R1311 WALNUT ST
--PATRICIA A STUDT R1942 SPRING GARDEN ST
--PATRICIA A EMP ROSE'S STORE'S R414 STATE ST
--PATRICIA E COLLR CREDIT BUR OF GBORO R1800 MARION ST
--PATRICIA K CLK JEFF LIFE R403 BLANDWOOD AV
--PAUL EMP CHARLES D ROBERTS CO R408 BLANDWOOD AV
--PAUL CARP H1523 WILLOMORE ST
--PAUL F LNDRY DIR CONE HOSP R RD 4 BOX 632
--PAUL F (RACHEL A) POLICEMN CITY POLICE DEPT H3903 BAYLOR ST
--PAUL L JP WVR CONE MILLS R RD 10 BOX 109
--PAUL M (LORENE J) STATE POLICE DEPT H1730 PHILLIPS AV
--PAUL M C DRIVER DIAMOND CAB R1500 RIDGEWOOD AV
--PAUL S SHT MTL WKR ALLEN'S DISPLAYS R KERNERSVILLE N C
--PAULINE C MRS SPNR CONE MILLS R RD 5 BOX 108
--PAULINE K MRS BTRY FLR CONE MILLS H804 ROCKETT ST
--PAULINE M MRS V-PRES SMITH'S RANCH MOTEL & RANCH RESTR R1902 DOWNING ST
--PAULINE T MRS NURSE CHILDREN'S HOME SOCIETY OF N C R2417 HUBBARD ST
--PEARL (EMMA) EMP PEPSI-COLA H346A MC ADOO AV
--PEARL A (WID BENJ L) H2305 N ELM ST
--PEGGY F MRS CLK INT REV SERV R1908 ROYSTON DR
--PERCY C (ORA J) HOPPER TNDR CONE MILLS R RD 1 GIBSONVILLE NC
--PETER (DELORIS O) EMP ELEC SLS & SERV H228 COTTAGE GROVE AV
--PHILIP A OFC MGR CHARLES BRUNING CO P5004 KENVIEW DR
--PHILIP L (SUDIE B) FLEET SLS REPR CUMMINS CARO DIESEL H1108 MC DOWELL DR
--PHILLIP W REPR CITY WATER & SEWER R RT 2 GIBSONVILLE N C
--PHYLLIS CLK PILOT LIFE INS R3604 BREVARD ST
--PID (FRANCES L) CRD GRNDR CONE MILLS H3604 BREVARD ST
--PLUMA B (WID WM J) (SMITH BI RITE SUPER MKT) H702 PLUMMER DR
--POLLYANNA W MRS TCHR PAGE SR HI SCH R831 W BESSEMER AV
--PRESTON J (TREVA W) SLSMN PIEDMONT TOY & SPECIALTY H1004 WESTRIDGE RD
--PRIM G MRS SLSWN BELK'S R3711 WEST AV
--PRISCILLA A NURSE CONE HOSP R1139 B-1 CHURCH ST
--R C RTEMN GLFD DAIRY CO-OP ASSN R RT 4 BOX 563 F
SMITH R H PLUMBING & HEATING (RAYMOND H SMITH) 1916 OAK ST
SMITH R HENRY L (MARSHA) PRES-TREAS HOME DRUG STORE H1926 VANSTORY ST
--R LANE (CLARA F) AGT INT REV SERV H1502 W LAKE DRIVE
--R LYNN (ELIZ A) DEPT MGR JEFF STAND LIFE INS H1518 LEXINGTON AV
--R MARKHAM (CAROLYN H) UNDWRTR JEFF LIFE H2717 ROCKWOOD RD
SMITH
--R SHARPE (MARY R) TCHR GLFD TECHN SCH H3210 HARTE PL
--RACHEL B PRNTS BLUE BELL R3903 BAYLOR ST
--RACHEL G MRS TELLER FIRST-CITIZENS BANK & TRUST R3864 WEST AV
--RACHEL M CLK CONE MILLS R2100 DREXEL CT
--RALF (MABLE W) DRIVER RUCKER WHOL H901 BENNETT ST
--RALPH COOK APPLE HOUSE RESTR R406 S EUGENE ST
--RALPH (IRIS M) LM FXR CONE MILLS R3815 YANCEYVILLE RD
--RALPH E FORMN PO R BOX 39 MC LEANSVILLE NC
--RALPH S GRILLMN APPLE HSE RESTRS R205 S EDGEWORTH ST
--RALPH S (FRANCES) INSTALLER SBT&T R4135 SPRING GARDEN
--RAY MTCEMN OLD MASTER CABT
--RAY (DIANE) ASST ACCT AGRICO CHEM R RT 10 BX 546
--RAY S JR (WALLIS D) CHEM BURL INDUS H1116 HILL ST
--RAY W SLS MGR BRINSFIELD LINCOLN-MERCURY R LIBERTY N C
--RAYFIELD (CATH M) WHSEMN W I ANDERSON H910 LOGAN ST
--RAYMOND (HANNAH G) DRIVER H1107 BELLEVUE ST
--RAYMOND DELMN S T WYRICK & CO R162 W MC CULLOCK ST
--RAYMOND EMP GBORO MTL R3713 WEST AV
--RAYMOND A JR SERVMN NATL CASH REG R HIGH POINT NC
--RAYMOND A (MARY T) PROF GBORO COLLEGE H1201 HOBBS RD
--RAYMOND E (VIRGINIA H) H3609 BREVARD ST
--RAYMOND H (REBECCA C) (R H SMITH PLUMBING & HEATING) H1916 OAK ST
--RAYMOND R RTEMN SANDS & CO R4212 BELL ORCHARD DR
--RAYMOND W (GLORIA M) ACCT CONE MILLS H2706 FAIRWAY DR
--REBECCA B MAID R805 BENNETT ST
--REBECCA B MRS CLK DOMESTIC MANAGEMENT R2420 DENVER RD
--REBECCA F MRS H634 BROAD AV
--REBECCA F MACH OPR CARO FABRIC LABEL H927 CHERRY ST
--REBECCA J MRS CLK DUKE PWR R3504 WILSHIRE DR
--REBECCA M INSTR UNC
--REECE B (MARY F) SERV MGR SEARS H3410 HADHAM PL
--REECE B SERV MGR SEARS R3410 HADHAM PL
--REGINA C (WID U GRANT) H613 JOYNER ST
--REGINALD EMP GEO C BROWN & CO R922 HACKETT ST APT A
--RENEE TCHR PAGE SR HI SCH R818 W BESSEMER AV
--RICHD INSULATOR R408 BLANDWOOD AV
--RICHD STUDT R2416 CYPRESS ST
--RICHD (PAM) STOCKMN WESTERN AUTO R RT 2 GIBSONVILLE NC
--RICHD (DORIS E) EMP AMP INC H1308 TUCKER ST
--RICHD R1302 SLOAN ST
--RICHD B (LUCY M) MGR CEMENT ENAMEL CO OF NC H220 WOODBERRY DR
--RICHD B REV (JOY) PASTOR PINECROFT BAPT CH H3418 FREEMAN MILL RD
--RICHD D FORMN CITY WATER & SEWER R2513 OAKCREST AV
--RICHD E (BOBBIE S) SLSMN DIRECT INC H1103 SILVER AV
--RICHD E (REBECCA G) SHIP CLK JOHN H HARLAND CO H2420 DENVER DR
--RICHD E R2107 MAPLE ST
--RICHD F MTCEMN A T & T R RT 2 BURLINGTON NC
--RICHD H (EVELYN B) MACH WYSONG & MILES H2402 ELLINGTON ST
--RICHD L (LUCILLE E) H108A DURHAM ST
--RICHD M (NOLA T) SPL AGT PIEDMONT AVIATION AGCY H120 REVERE DR
--RICHD N (NADA A) ENG CHARLES PFIZER CO H1705 GRACEWOOD DR
--RICKIE WHSEMN SEARS R514 CREEKRIDGE RD
--RIGDON R (SHIRLEY) SLSMN JACKSON BEAUTY SUP R RD 1 JULIAN NC
--RILLA R1315 MAPLE ST
--ROBAH H (NAOMI B) PRNTR CONE MILLS H1528 ROCK SPRING RD

FUEL OIL
Tel.
299-0431

HARDIN OIL CO. INC.

Filtered
and
Metered

PHILLIPS 66

PROMPT SERVICE

Kerosene
Tel.
299-0431
4206 Oakland Ave.
(See Page 71 Buyers' Guide)

Prove BRIDGES' Value By Comparison
DOWNTOWN
329 S. Elm St.
Dial 272-0165

Two Bridges Furniture Co. **Locations**

(SEE PAGE 75 BUYERS' GUIDE)

Fine Furniture and Furnishings For The Home
Summit Shopping Center Dial 272-611
Summit Av. Cor. E. Bessemer Av.

Dial 273-3401

Lambeth-Troxler Funeral Home

"Completely Air Conditioned"

AMBULANCE SERVICE

(See Page 74 Buyers' Guide)

Dial 273-3401

SMITH
--ROBENNA J MRS MAID H110 DANIEL ST
--ROBERT (NANCY L) TRUCK DRIVER T & A TRANSPORT H757 CHANDLEY CT
--ROBT (BEULAH F) CLK MANSFIELD CLOVER FARM MFT R RT 4 BOX 548
--ROBT (RACHEL) H3864 WEST AV
--ROBT A (RUBY C) SLSMN H3810 WALKER AV
--ROBT A (SADIE B) BRKLYR H1705 DUNBAR ST
--ROBT C (DOROTHY L) MGR BUSINESS FORMS & NATIONAL CASH REGISTER H2507 CEZANNE DR
--ROBT C (LINDA L) TCHR KISER JR HI SCH H642 UNIVERSITY DR
--ROBT C (JACQUELINE A) SLSMN BRADFORD CO H517 PARK TER
--ROBT D (REBECCA J) SERVMN SCM H3504 WILSHIRE DR
--ROBT E CLK A & P R1329 TUCKER ST
--ROBT E (NELLIE) BLEACHER CONE MILLS R RD 2 BOX 395
--ROBT E (MABEL S) LM FXR J P STEVENS CO H1311 FIRESIDE ST
--ROBT E JR STUDT R1311 FIRESIDE ST
--ROBT E JR (CORNELIA C) MACH OPR P LORILLARD CO H4001 HALIFAX RD
--ROBT F (MYRTLE I) JAN PO H204 CRESTLAND AV
--ROBT H (ELSIE M) AUD SHELBY MUT INS H3415 CANTERBURY ST
--ROBT K SPNR CONE MILLS R RD 3 MADISON NC
--ROBT L (CORA E) H833 PASADENA ST
--ROBT L AGT INT REV SERV R1502 WEST LAKE DR
--ROBT L (CLARA S) DRIVER KIRKMAN'S AIRPORT TRANS H543 CREEKRIDGE RD
--ROBT L (REBECCA) POLICEMN CITY POLICE DEPT H909 BARRINGER ST
--ROBT L (NANCY C) DRIVER T&A TRUCKING H738 W FLORIDA ST
--ROBT M (GRACE) EMP VICK CHEM H514 CREEKRIDGE RD
--ROBT P (MARTHA J) APPRAISER FHA H3505 ARDALE PL APT C
--ROBT T (MYRNA) SLSMN H2516 CHERBONNE DR
--RODNEY R (JANICE S) MACH TRADERS CHEV H1601 TUCKER ST
--ROGER LAB INDUSTRIES OF BLIND R LIBERTY NC
--ROGER H119 W SMITH ST APT 3
--ROGER H (MILDRED F) SLSMN ODELL HDW R RD 2 BOX 522 MC LEANSVILLE NC
--RONALD REV PASTOR FAITH MISSIONARY BAPT CH R3817 WEST AV
--RONALD (BETTY J) LAB BURL INDUS H2212 LANE RD
--RONALD B (BELVA B) V-PRES SMITH & SON TILE SHOP INC H2907 CUSTER DR
--RONALD C (JUDITH) GRAIN OPR SUPERIOR STONE H1200 OAKMONT AV
--RONALD J (IRENE T) SLSMN KIRKMAN & KOURY H3026 STRATFORD DR
--RONALD R CARDER CONE MILLS R RT 2 BOX 133A SUMMERFIELD,N C
--RONALD W (PATRICIA H) MECH F D LEWIS & SON H1403 CLERMONT ST
--RONALD W (JEAN M) RADIO DISPR STATE DEPT MTR VEHCICLES H2201 JOLSON CT
--ROOSEVELT (JOSEPHINE E) LAB P LORILLARD CO H402 WINSTON ST
--ROSA L MRS TAB OPR WESTERN AUTO R302 HOLT AV
--ROSALIE H MRS H913 WILMINGTON ST APT 12
--ROSE T MRS H1833½ SPRING GARDEN ST
--ROSEMARIE C MRS CLK FED HOME LOAN BK OF GREENSBORO R NEELY RD PT 1
--ROSS D (LORETTA H) SLSMN MARY CARTER PAINT STORE H403 BLANDWOOD AV
--ROY AUTO SPRAYER CARD FABRIC LABEL H829 BROAD AV
--ROY (ANNIE M) WVR CONE MILLS R300 CHURCH ST
--ROY B CLK BUCHANAN'S DRUG STORE R2917 LIBERTY RD
--ROY D (NANCY W) AGT MET LIFE H2806 ALCOTT RD
--ROY D WVR CONE MILLS R623 SUMMIT AV
ROY F (MICKY) DIV FRT AGR SOU RY H1014 W MEADOWVIEW RD
ROY J LAB BRAME TEXTILE MACH R RT 3 BOX 594
ROY L JR SLSMN THOMAS & HOWARD R BURLINGTON NC
ROY M (EMILY W) PHYS 1006 PROFESSIONAL VILLAGE H206 HOMEWOOD AV

(See Page 19 Buyers' Guide)

SMITH
--ROYFIELD HLPR SHEPHERD BROS CARPET SHOP R606 TUSCALOOSA
--RUBY WAITRESS TODDLE HOUSE R HOWERTON ST
--RUBY MRS CASH CINEMA THEATRE R524 JEFFERSON ST
--RUBY C MRS CLAIMS REP US SOCIAL SECURITY ADMN R3810 WALKER AV
--RUBY H MRS (SNO-WHITE CLEANERS & LAUNDRY) R RD 4 BOX 191
--RUBY M MRS H742 CHANDLEY CT
--RUBY R H627 UNIVERSITY DR
--RUBY W MRS B M O HOWARD F SHARPE JR ACCT R HIGH POINT NC
--RUFFIN WHSEMN CENTRAL CARO WHSES R703 HUFFINE MILL
--RUTH A CLK CONE MILLS R1522 VICTORY ST
--RUTH C MRS WVR CONE MILLS R3908 STANLEY DR
--RUTH E (WID JOHN L) R3313 WILSHIRE DR
--RUTH H MRS CLAIMS SEC CRUM & FOSTER GROUP OF INS COS R803 ELIZ DR
--RUTH J MRS TCHR PROXIMITY SCH R2204 HATHAWAY DR
--RUTH M MRS OFC SEC HOGLE BOONE DEES & JOHNSON R FARMBROOK DR
--RUTH M H512 EAST ST
--RUTH M MRS TCHR BUSY DAY NURSERY & KINDERGARTEN H112 ADAMS ST
--RUTH R MRS WVR CONE MILLS H2419 HUBBARD ST
--RUTH S MRS BKPR AUTO PAINT & SUP R2308 SHERWOOD ST
--S COOPER (ANGELINE D) DEAN OF TECH INSTITUTE AGRL & TECH COLLEGE OF NC H914 ROSS AV
--S DAVID (LUCY A) H760 GILLIES CT
--S RAY (ANNIE E) CLK REA EXP R2922 LIBERTY RD
--SADIE MRS BOARDER N C DYEING & FNSHG
--SADIE B KNTR KAYSER-ROTH HOSE R1705 DUNBAR ST
--SADIE M MRS BABY SITTER 2100 LUTHERAN H2100 LUTHERAN ST
--SAM C H3013 HOOKER ST
--SAM L (PHYLLIS) LAB GATE CITY ROOFING H402 S SPRING ST APT 3
--SAML C JR (HELEN S) PLMB MODERN PLMB H112 REVERE DR
--SAML F (EILEEN W) BR MGR ADDRESSOGRAPH-MULTIGRAPH CORP H4018 N BROWN BARK DR
--SAML J RETD H701 5TH AV
--SAML J JR (EDITH N) SLSMN TEAGUE AUTO SUP H701 5TH AV
--SAML J III USA R701 5TH AV
--SAML R (RUTH F) DEAN OF STUDT GBORO COL H2204 HATHAWAY DR
--SAML R USA R2402 ELLINGTON ST
--SANDRA L MRS R913 SILVER AV
--SANDRA W PHARM HOME DRUG AT BESSEMER R604A WAUGH ST
--SANFORD H ENG CITY TRAFFIC ENG DEPT R1116 E RITTERS LAKE RD
--SARAH OPR SBT&T R703 PERCY ST
--SARAH W MRS DEP COUNTY REGISTER OF DEEDS R RD 1 JULIAN NC
--SCOTT J W CLK SEAWELL REALTY & INS R1501 19TH ST
--SELMA (WID WM F) R2117 BULLA ST
--SERELLA B MRS HLPR ALMAR INC H1119 OAKMONT AV
--SHELBY J MRS BKPR BLUE BIRD TAXI R821 HOLT AV
--SHERMAN H226½ E SYCAMORE ST
--SHIRLEY H1240 LOLLY LA
--SHIRLEY A STUDT R215 N BEECH ST
--SHIRLEY A KITCHEN WKR UNC
--SHIRLEY B MRS PAIRER LYNCH HOS MILLS R RD 2 GIBSONVILLE NC

SEARS ROEBUCK AND CO

"SHOP AT SEARS AND SAVE"

NO MONEY DOWN ON ANY OF SEARS CONVENIENT CREDIT PLANS

201 N. EUGENE ST AT GASTON

Sears SEARS ROEBUCK AND CO

PHONE 275-8511

(See Page 53 Buyers' Guide)

GALLOWAY BUICK CO., Inc.

Souths Most Modern Automobile Dealership

● BUICK RIVIERA ● BUICK ELECTRA 225 ● BUICK WILDCAT
● BUICK LaSABRE ● BUICK SKYLARK ● BUICK SPECIAL
● BUICK'S OPEL KADETT

401 N. Pearson St. cor. Oakmont Av.

(See Page 8 Buyers' Guide)

Tel. 275-5345

GATE CITY ROOFING CO., INC.

ROOFING AND SHEET METAL WORK

"We Serve Those Who Demand The Best"

402 TIPTON PL. **P.O. BOX 366** **TEL. 274-0166**

(See Page 133 Buyers' Guide)

BOREN BRICK FOR EVERY NEED

WIDE VARIETY OF SIZES and COLORS

SOLITE BLOCKS

Manufactured By

BOREN Clay Products Co.

Telephone 674-2255

Plant and Office Pleasant Garden, N.C.

(SEE PAGE 25 BUYERS' GUIDE)

UNITED SERVICE MOTORS
A NATIONAL ORGANIZATION

DIXIE SALES
Company Inc

Automotive Service
Delco Batteries - Parts

BEAR ALINEMENT SERVICE
SMALL GASOLINE MOTORS SALES and SERVICE

327-29 Battleground Ave.

TELS. 272-5773 and 273-6964

MEMBER AUTOMOTIVE ELECTRIC ASSOCIATION AEA

KIRKMAN AND KOURY, INC.
"BUILDERS OF FINE HOMES AND COMMUNITIES"
OFFICE 2103 E. BESSEMER AVE. (See Page 119 Buyers' Guide) PHONE 274-8401

CAROLINA SURVEY & MAPPING CO., INC.
Richard D. Martinez, Mgr.
PHONE 274-7782
220 WATSON BLDG., 128 SYCAMORE ST.,
P. O. BOX 2136
(See Page 144 Buyers' Guide)

SMITH
--SHOCKLEY D RETD R2104 E CEDAR FORK DR
--SIDNEY E (CHRISTINE S) HLPR CANTER ELEC H306 S TREMONT DR
--SIDNEY R (PAGE J) PNTR CONTR 2206 PINECREST RD H2206 PINECREST RD
--SIDNEY R JR R2206 PINECREST RD
--SILAS R (NANCY G) TNDR CONE MILLS R RD 1 WHITSETT NC
--SION L (SUSIE W) RECEIVER SHELL OIL H1928 MERRITT DR

SMITH & SON TILE SHOP INC, J B Smith Pres, R B Smith V-Pres, Mrs Olivene M Smith Sec-Treas, Armstrong Linoleum, Ceramic and Vinyl Tiles, When We Do The Work You'll Be Satisfied, 424 Routh cir, Tels 273-7925 299-8221 and 273-4903

--SPENCER EQUIP OPR THOMPSON-ARTHUR PAVING R REIDSVILLE NC
SMITH STAND (MOLLIE C SMITH) CONFECTIONARY 213A BOND ST
SMITH STANTON E JR (LUNELLE C) ACCT PEAT MARWICK MITCHELL & CO H205 REVERE DR APT 37
--STARR E OFC MGR BI-RITE SUPER MARKETS R GUILFORD COLLEGE NC
--STEPH R756 W FLORIDA ST
--STERLING W (VERCIE R) MTCEMN HOUSING AUTHORITY OF THE CITY OF GBORO H1512 BELLEVUE ST
--SUDIE R (WID S B) H104 STATE ST
--SUE STUDT H2204 HATHAWAY DR
--SUE E TCHR FOUST ELEM SCH H2200 W CORNWALLIS DR APT 201
--SUSAN N MRS KEY PUNCH OPR CITY ELECTRONIC DATA PROCESSING CENTER R1902 GOLDEN GATE DR
--SUZANNE D MRS CLK AETNA LIFE & CASUALTY R5004 KENVIEW PD
--SWANNIE C MRS H920 LOGAN ST
--SWANSON C ASMBLR NELSON MACH & GRINDER R JULIAN N C
--SYKE C (LIDA C) SLSMN RICE AUTO SLS H2907 E MARKET ST
--SYLVESTER (LOTTIE M) LAB CITY WATER & SEWER H220 COTTAGE GROVE AV
--SYLVIA B MRS CLK-TYP SOU SERV R1609 RANKIN RD
--T DOUGLAS (PEGGY) EMP CITY TOWEL H609 WHITTIER DR
--T VANCE (FRANCES) CLK E F CRAVEN CO R RD 6
--TED L MTCEMN CITY PKS & REC DEPT R RD 2 SUMMERFIELD NC
--TERAH C MRS H920 LEXINGTON AV
--TERRY R2404 HUBBARD ST
--TERRY B HLPR INDUSTRIAL PIPING R104 STATE ST
--THAD W DISPR COUNTY WELFARE DEPT R1867 MERRITT DR
--THELMA S WVR CONE MILLS R RD 6 REIDSVILLE NC
--THOM C GENL MGR SUMMIT FURN & GIFT SHOP R1510 RANKIN RD
--THOS (MARION T) DRFTSMN WATSON ENG H2508 OVERBROOK DR
--THOS (RUTH) ELEC COML ELEC R2815 RANDLEMAN RD
--THOS (THELMA R) EQUIP OPR CENTRAL MTR H2007 LUTHERAN ST
--THOS H721 JOHNSTON ST
--THOS STUDT R3410 HADHAM PL
--THOS A FIREFIGHTER CITY FIRE DEPT R1731 BOONE
--THOS C JR (MARI K) STUDT H414 FOREST ST
--THOS H JR CONSTN WKR R3615 CHURCH ST
--THOS H (HAZEL P) ELECTN CONE MILLS H1511 KAY ST
--THOS H NAPPER CONE MILLS R207 MATT PL
--THOS J SLSMN PIEDMONT MTR PARTS R LEAKSVILLE NC
--THOS L (PAMALA C) MAIL CLK BURL INDUS H2206½ SPRING GARDEN ST
SMITH
--THOS R (MARTHA H) AGT STURDIVANT LIFE INS H2413 PINEVIEW DR
--THOS W JR EMP PROXIMITY PRINT WKS R1200 WATER ST
--THOS W FXR CONE MILLS H1200 WATER ST
--THOS W (ADELE L) (SMITH CONSTN CO) H1731 BOONE ST
--TOM H (ALICE M) CLN DUKE PWR H911 WILMINGTON ST APT 9
--TOMMIE L MRS ASSOCIATE DEAN UNC R2202 FRIENDLY RD
--TOMMY (JUDY) CLK SAMPSON PHARM H540 KRUZE ST APT 3
--TRAVIS (MARJORIE) FARMER H2116 JOE LOUIS BLVD
--TREVA B CLK-TYP JAMESTOWN MUT INS R RT 10 BX 204
--TROY J (SARAH) MACH NEWMAN MACH R RD 7 BOX 763J
--U GRANT (JOYCE L) SLSMN FRITO LAY INC H3704 PARKWOOD DR
--VANCE T (NORMA) MGR ONE HOUR MARTINIZING R2714 BLANCHE DR
--VERA G MRS (THE VILLAGE) H506 BENJAMIN PKWY
--VERNER F (LEE N) RETD H203 W KEMP RD
--VERNON GLAZIER BINSWINGER GLASS
--VERNON C (JANE R) CHEM COLLINS & AIKMAN CO H2307 RUNNING BROOK DR
--VERNON N DYEMN CONE MILLS R1512 BELLEVUE ST
--VESTER (RUTH W) EMP CONE MILLS H1722B MC KNIGHT MILL RD
--VESTER L (VERA) DEPT SLS MGR HARRY D KELLETT INC R RD 1 BOX 106 HIGH POINT NC
--VIC L CLK LEO'S TRAILER RENTALS R3314 S ELM ST
--VICTOR JR R913 WILMINGTON ST APT 11
--VIRGIE B MRS TELLER WACHOVIA BANK H4223 KILDARE DR
--VIRGIL R (ELSIE R) SHOP SUPT BLUE BELL H2105 ONTARIO ST
--VIRGINIA A MRS OFC SEC STAFFORD & TRAXLER RADIO & TV REPR SERV H715 POTEAT CT 715 POTEAT CT
--VIRGINIA M LIBRARY ASST UNC
--VIRGINIA M (WID GILBERT) H610 CANDLEWOOD DR
--VIVIAN B MRS V-PRES TRANSMISSION SUPPLIES R1118 WESTRIDGE RD
--W CLARENCE (MARJORIE M) COUNTY PURCH AGT R RD 2 BOX 510
--W CLARK (DEROTHA S) PRNTR GBORO NEWS H519 S HOLDEN RD
--W CURTIS DRIVER CARO QUALITY BLOCK R RT 1 BROWN SUMMIT NC
--W D (REBECCA) ACCT DEPT E F CRAVEN CO R JULIAN NC
--W ELLISON (ALMA T) CARRIER PO H818 N EUGENE ST
--W GRISWOLD (JANE R) PRES THE DATA CENTER INC H21(IRVING PL
--W GUY (CATH W) SLSMN JONES BROS BAKERY H1013 MC CORMICK ST
--W H (SHELBY) INSTALLER SBT&T H821 HOLT AV
--W H MRS TCHR P S H1109 TUSCALOOSA ST
--W LA VERNE (BOIS P) MACH SOU MECHANICAL PRODUCTS H1814 WOODMERE DR
--W R H129 POE ST
--W R JR SLS SUPVR HITCHCOCK BEVERAGE R BURLINGTON NC
--W ROGER (NANNIE S) HAULER CONE MILLS R RD 4 BOX 502B
--W SYKES REV (PRIM G) EVANGELIST H3711 WEST AV
--W THOS PROD MGR BR-RITE SUPER MKT H1407 MARION S
--WADE H BILLER LEWIS STGE R COLFAX NC
--WALLACE MECH P LORILLARD CO R3711 OAK HILL DR
--WALLACE JAN CITY BD OF EDUC R723 JENNIFER ST APT 16
--WALLACE C (MARYANN W) FIELD REP SEARS H208 E BESSEMER AV
--WALLACE M (LESSIE W) H408 JACKSON ST
--WALTER (PEARL B) RETD H1620½ MC KNIGHT MILL RD
--WALTER (LILLY L) LAB FOU PAPER H502A HIGH ST
--WALTER RETD H323 TATE ST APT 3
--WALTER (ELLA M) PORTER SOU RY H514 THOMAS ST
--WALTER (SADIE G) DRIVER SOU WASTE PAPER H812 REI ST
--WALTER A KITCHEN WKR A & T COLLEGE R710 JENNIFER ST
--WALTER D (MAGGIE) EXP HNDLR REA EXP H507 STEWART ST

it's PET . . . you bet!
(See Page 50 Buyers' Guide)

CONVENIENT
Battleground Branch
1804 Battleground Ave.
Lewis Street Branch
122 E. Lewis
Installment Loan Dept.
104 N. Elm St.

Greensboro's
FIRST UNION
NORTH CAROLINA'S FAMILY OF HOME TOWN BANKS
Greensboro Main Office - Southeastern Building
105 E. Market St., P.O. Box 3468
Dial 274-3201 (All Depts.)

(See Page 20 Buyers' Guide)
NATIONAL BANK OF NORTH CAROLINA

BRANCHES
Summit Shopping Center Branch
926 Summit Av.
Spring Garden Branch
3101 Spring Garden
Farm Service Dept.
122 E. Lewis

MITH
-WALTER N CHAUF R1512 BELLEVUE ST
-WALTER R EXP HNDLR REA EXP R1324½ OAKLAND AV
-WARREN C (FRANCES H) DFP CONE MILLS R RD 5 BOX 159
-WARREN V (VERDIE L) SUPVR COUNTY SURPLUS FOOD WHSE H105 S LINDELL RD
-WAYNE F STUDT R609 CANDLEWOOD DR
-WAYNE R (JEWEL) MECH COCA-COLA R RD 2 BOX 39 MC LEANSVILLE NC
-WELDON T (REBECCA B) DRIVER MAIL TRANSFERS H119 BRUCE ST
-WESLEY L DRIVER SUN TAXI R WOODMERE DR
-WILBERT D (ANNETTE W) DELMN THOMPSON DENTAL H3805½ OAK GROVE AV
-WILEY L (ERNESTINE W) FORMN PTS H1206 W NORTHWOOD ST
-WILEY L JR STUDT R1206 W NORTHWOOD ST
-WILEY R (DORIS B) (MACK'S CUT MKT) H4126 ASHMORE DR
-WILLARD S DIV MGR JEFF STAND LIFE H211 N CEDAR ST APT 45
-WM DRIVER R R STOUT TRUCKING R1207 OAKMONT AV
-WM (MARY) H1110 PISGAH CHURCH RD
-WM B (MARY E) SERVMN NATL PEST CONTROL R HICONE RD
-WM B ASST V-PRES CAMERON-BROWN INS AGCY R WESTBURY DR
-WM B (LORENE L) PLMB EDWARDS & MILLS PLMB H1800 MARION ST
-WM C (PAULINE T) BLDG SUPT FIRST PRESBY CH H508 HOME ST
-WM C APPR QUALITY SHT MTL WKS R SUMMERFIELD NC
-WM C INSP CITY DEPT PUB WKS R BROWNS SUMMIT NC
-WM D (MARY T) CLK CENTRAL CARO GROS H703 SIMPSON ST
-WM E (BLANCHE H) H1030 WESTOVER TER
-WM E STUDT R818 N EUGENE ST
-WM G (ALICE H) (SMITH LOAN & JEWELRY CO) H1503 SEMINOLE DR
-WM H (MARY N). CRDR CONE MILLS R110 PISGAH CHURCH RD
-WM H ADJ W W PULLEY CO R1903 FRIENDLY RD
-WM H (JESSIE L) RETD H3403 DERBY PL
-WM H (ERMA T) TEX WKR J P STEVENS CO H4010 HALIFAX RD
-WM H (LESSIE W) SERVMN CITY WATER & SEWER DEPT H405 JACKSON ST
-WM K (PHYLLIS Z) SLS ENG FLEXIBLE STEEL LACING H908 MORAN DR
-WM L (BARBARA A) ENG WESTERN ELEC H2608 HILL-N-DALE DR
-WM L (BERTIE C) SEC-TREAS BROWN-BLEDSOE LUMBER H118 W AVONDALE ST
-WM M (ELIZ J) WAITER PILOT LIFE INS H915 S BENBOW RD
-WM M FXR CONE MILLS H1315 MAPLE ST
-WM M (FRANCES M) TSTR WESTERN ELEC H827 ROSS AV
-WM M PLANT OPR CITY WATER & SEWER R3904 YANCEYVILLE RD
-WM P DEPT HD KING'S DEPT STORE R RT 1 KERNERSVILLE NC
-WM R (PENNY P) ADJ US FIDELITY & GUARANTY INS H564 OVERLOOK ST
-WM S (EDITH D) (PILOT OIL) H1010 GUILFORD AV
-WM S (BERTIE C) FORMN CONTAINER CORP H4321 HARVARD AV
-WM T (MAUDE B) SLSMN H222A N CEDAR ST
-WM T (GEORGE'S PUMP REPR SHOP) R SHARPE RD
-WM W (JULIA L) SLSMN SOU ELEC SERV R1530 TUCKER ST
-WILLIE F (GLADYS) SLSMN R H BARRINGER DISTRIBUTING R BURLINGTON NC
-WILLIE F MACH OPR CONE MILLS R1409 MAPLE ST
WILLIE F MRS (SMITH BEAUTY NOOK) R1434 E WASHINGTON
WILLIE R (ROSA T) EMP CITY SAN DEPT H413 BENNETT ST
-WILLIS LAB CITY DEPT PUB WKS R123 LAUREL
WINIFRED MRS OPR RACHEL'S BEAUTY SALON R RD 2 BX 176

Travis Jones
Verifax Readyprint COPIERS SUPPLIES SERVICE
PAUL B. WILLIAMS, Inc.
1001 BATTLEGROUND AVE. TEL. 275-0446
GREENSBORO, NORTH CAROLINA
A Kodak Products Dealer—(See Page 57 Buyers' Guide)

SMITH
--WYNDELL H (WANDA C) FORMN GEO C BROWN & CO H3800 BELHAVEN DR
--YVONNE TECH KEEN'S STUDIO R205 POWELL ST
--YVONNE J OFC SEC CARO FABRIC LABEL R209 E VANDALIA RD
SMITH'S FUNERAL SERVICE OF GREENSBORO INC ELWORTH E SMITH PRES-TREAS MRS ELLA M SMITH V-PRES-SEC 717 ASHE ST
SMITH'S MIDGET MARKET INC MRS ELIZ A SMITH PRES-TREAS THOS SMITH V-PRES BETTY B BREWER SEC 211 W MARKET ST

SMITH'S RANCH MOTEL & RANCH RESTAURANT, Charles W Smith Pres, Mrs Pauline M Smith V-Pres, Members AAA, 60 Bedrooms, Swimming Pool, Restaurant and Meeting Rooms, 13 Acres Landscaped Ground, One of The Finest Motels in The South, 2210 S Ashe st on U S Hwy 220 S, Tel 272-0182 (See Page 104 Buyers' Guide)

SMITH'S SAW SERVICE (MRS BESSIE J SMITH) 3713 WEST AV
SMITH'S SNACKATERIA (MRS FRANCES L SMITH) 1500½ E MARKET ST
SMITH'S TRANSFER CORP CLINTON B LANDRETH TERMINAL MGR 1523 HOLBROOK ST
SMITH'S WHEEL ALIGNMENT SERVICE BILLY B SMITH PRES BUFORD B SMITH V-PRES MRS A J SMITH SEC-TREAS 320 E SYCAMORE ST
SMITHERMAN JOHN B PRNTR GBORO NEWS R808 W BESSEMER AV
--MITTIE (WID GEO) R2005 E MARKET ST
SMITHERS CARL W (TONI P) TERRITORY MGR CARNATION CO H4214 HAMPSHIRE DR
SMITHEY ALTA F H3405 BONLEE ST
--BARBARA R MRS CLK DUKE PWR R2109 LARKSPUR DR
--CALVIN R MECH AIR CONDITIONING R BURLINGTON NC
--RACHEL I MRS RECPT HAJOCA CORP R RT 5
--RUBY W TYP COUNTY DEPT PUB WELFARE R RD 5 BOX 99
--WALTER W (ROWENA R) SHOP WKR CARO STEEL H709 DEVON DR
--WORTH (BARBARA) POLICEMN CITY POLICE DEPT H2109 LARKSPUR DR
SMITHWICK EDWIN L REV (MAGDALENE P) PASTOR SOUTHSIDE BAPTIST CHURCH H1516 KINDLEY ST
--EDWIN W EMP NORTH STATE MILLING R1516 KENLEY ST
--OLLIE (SALLY) PHYS 602 PASTEUR DR H1609 COLONIAL AV
SMITT BERNARD PROF UNC R807 RANKIN PL
SMITTIC ROBT L (QUEENIE M) BRKLYR GRAY CONSTN H635 ARLINGTON ST
SMITTY'S CURB MARKET (THURMAN L AND MRS GLADYS L BURGESS) GROS 3603 HIGH POINT RD
SMOAK S R RETD H4200 STARMOUNT DR
SMOOT ALEX L (MARGT B) LABY WKR WESLEY LONG COMMUNITY HOSP H516 JEFFERSON ST
--ERNEST L (BARBARA T) WRPR BURL MILLS H2009 TODD ST
--GEO (IRENE H) SAW MILL WKR H618 JULIAN ST
--JOHN M JR LAB CITY WATER & SEWER H1116 CALDWELL ST
--RICHD STUDT R618 JULIAN ST
--ROBT J (ELIZ W) DRIVER CITY DEPT OF PUB WKS H2012 E FLORIDA ST
SMOTHERS ALVA P TEL OPR PIEDMONT MEMORIAL HOSP R219 TERRELL ST
--ALVAH L (NORMA L) METER RDR PIEDMONT NATURAL GAS H803 OAK ST APT A
--CLAY (EMILY C) TEX WKR H2524 HIATT ST

KING-ZANE Motors Inc.
● PONTIAC
● TEMPEST
FACTORY PARTS AND ACCESSORIES
BODY AND FENDER REPAIRS
AUTO REPAIRING BY FACTORY TRAINED MECHANICS
King-Zane Fleets, Inc.
DIAL 273-4431
508 - 12 N. ELM
USED CARS
422 N ELM
(See Page 11 Buyers' Guide)

NORTH STATE PYROPHYLLITE CO., INC.
PACO REFRACTORY PRODUCTS
FURNACE LININGS — FIRE BRICK — INCINERATORS
(See Page 66 Buyers' Guide)
706 Rucker St. (Pomona) Greensboro (27407), P. O. Box 7247
Tel. 299-1441

SUMMIT SHOPPING CENTER
27 Shops & Services — Plenty of Free Parking
Open Monday Thru Friday 'Til 9 P. M.
BESSEMER IMPROVEMENT CO., Managers
1100 E. Bessemer Av., Drawer X-1 *(See Page 141 Buyers' Guide)* Tel. 273-0560

NORTH STATE CHEVROLET CO., INC.
SALES AND SERVICE
451 N. EUGENE
PHONE 275-8471
WRECKER SERVICE
for Economical Transportation
CHEVROLET

MONTALDO'S
LADIES' READY-TO-WEAR, MILLINERY, LINGERIE, FURS, ACCESSORIES, COSMETICS and SHOES
COLONY SHOP and SPORTS WEAR — SECOND FLOOR
200 N. Elm St. at Gaston St. (See Page 34 Buyers' Guide) Tel. 275-1633

GUILFORD SEPTIC TANK SERVICE
TANKS INSTALLED, PUMPED, REPAIRED AND SERVICED
CALL FOR ESTIMATES
Rt. 3, Box 150, Ballinger Rd., Guilford College, N. C.
Tel. 292-4677
(See Page 138 Buyers' Guide)

SMOTHERS
--EMMA C MRS LOOPER KAYSER-ROTH HOSE R2524 HIATT ST
--GEO E (ESTHER W) RETD H221 N ELAM AV

SMOTHERS HERBERT D, Asst Sec Home Federal Savings & Loan Association of Greensboro, 113 N Greene st, Tel 275-7211, h305 Blandwood av, Tel 275-1994

--HUGH P (LILLIE S) (GUILFORD TOBACCO WAREHOUSE) R RD 2
--JACK E LINEMN SBT&T H803 MEMPHIS ST
--KATH STUDT H621 KENILWORTH ST
--LYNN METER RDR PIEDMONT GAS R219 W TERRELL ST
--MARY J (WID ALF F) H405 FLORENCE ST
--MAUREEN M MRS OPR SBT&T H1607 SPRING GARDEN ST APT 1
--PAULINE S (WID ARCHIE L) TEL OPR PIEDMONT HOSP H219 W TERRELL ST
--PEARL T (WID WM E) TEL OPR SOU RY H928 WALKER AV
--WM E (HILDA H) H2305 LAWNDALE DR
--WILLIE (MARIE B) FLDR CONE MILLS R RD 4 REIDSVILLE NC
SMOUSE SADIE B MRS R2809 OAKLAND AV
SMYRE BETTY J WAITRESS GROVE STREET CAFE R1511 WILLOMORE ST
--JERRY M CHOIR DIR LUTHERAN EBENEZER MISSOURI R APT 36 FRAZIER APTS (GEFD COL)
--NELL TCHR JACKSON JR HI SCH H329 MC IVER ST APT 1
--SARAH B MRS TCHR JONES SCH H1904 FINLEY ST
SMYRE SUNSET SERVICE (WM F SMYRE) GAS STA 1600 FRIENDLY RD
SMYRE SUSAN S (WID FRANKLIN) R1503 MADISON AV
--WM F (IRENE H) (SMYRE SUNSET SERVICE) R RD 3 (GLFD COL)
SMYTH BILL STUDT R602 ELMWOOD DR
--THOS J C REV (JULIA) H602 ELMWOOD DR
SMYTHE LORENE B H410 W BESSEMER AV
--ROLAND H RETD R410 W BESSEMER AV
SNACK BAR THE LEE C HALL MGR 320 ASHE ST
SNAVELY CAROLINE STUDT R2302 FAIRFIELD AV
--CELIA STUDT R2302 FAIRFIELD AV
--CHARLES S (BARBARA T) BUYER SEARS H2302 FAIRFIELD AV
--GRANT STUDT R3806 DOGWOOD DR
--HUGH J (CATH H) (THE CORNER) R3806 DOGWOOD DR
SNEAD CLAYTON R (ISABEL W) MACH WYSONG & MILES H1904 FRIENDLY RD
--DENNIS STUDT R4245 ASHLAND DR
--DENNIS R (BEULAH R) SEC-TREAS ASPDEN ASSOCIATES INC H4245 ASHLAND DR
--ESTON C INSP CONE MILLS R RD 2 BROWN SUMMIT NC
--EUG T (IDA L) RETD H816 W LEE ST
--FORNA B MRS H4241 ASHLAND DR
--HELEN S MRS OPR WHITE OAK BEAUTY SHOP R1213 GORDON
--HENRY H (ESTON) MECH CARO BY-PRODUCTS R RD 2 BOX 147 BROWNS SUMMIT
--ISABEL W DEPT HEAD PAUL ROSE STORE R1904 FRIENDLY RD
--JEAN J MRS CLK WESTERN ELEC R5712 N LAKE DR (GLFD COL)
--JESSE T (RUBY S) RETD H762 CHESTNUT ST
--JEWELL H MRS CLK BURL INDUS H809 HOMELAND AV
--JOHN W CLK MANOR MOTEL R1045 W MARKET ST
--JOHN W (MARTHA W) FORMN F D LEWIS CONTRS H2003 COLBY ST
--LINDA C MACH OPR CARO FABRIC LABEL R1019 SULLIVAN ST
--MARGT T MRS CAFETERIA MGR MURPHEY SCH R1406 20TH ST

SNEAD
--MARTHA J MRS OFC SEC ISLAND CREEK COAL SLS R2802 DEXTER AV
--MARY E OFC WKR PILOT LIFE INS R2003 COLBY ST
--NORMA J R762 CHESTNUT ST
--OPIE L (JANE M) PRNTR GBORO NEWS H2802 DEXTER AV
--STERLING W DRAW TNDR CONE MILLS R816 W LEE ST
--WM D (JEAN J) ASSOC ENG WESTERN ELEC R5712 N LAKE DR
SNEDBERG LOUISE H210A ABERDEEN TER
SNEED ALVIE H MTCEMN HOLIDAY INN R1310 PHIPPS ST
--ANN STUDT R1309 DORSEY ST
--BILLY R (CAROL A) PNTR HIGH POINT FIXTURE H1810 AMBER LA
--CHARLES E (SYLVIA W) (GENE'S BARBER SHOP) H2007 BUNDY DR
--DAVID L CARP CONE MILLS R RD 2 BROWN SUMMIT NC
--ELIZ V TCHR PORTER SCH H104 NORTHRIDGE ST
--FADWMAR COAL DLR 813 VANCE H813 VANCE ST
--HELEN L MRS OPR WHITE OAK BEAUTY SHOP R1213 GORDON ST
--JARUTHAL W MRS (WOLFE GROCERY) H1600 MC CONNELL RD
--MARGT T (WID OPIE) DIETN CITY SCH BD H1406 20TH ST
--MARION W MRS TEL OPR W U TELEG R1309 DORSEY
--MAUDE D (WID W G) R111 W GREEN CT
--RICHD INSTR N C SCH OF AUTOMATION R ELON COLLEGE NC
--WM G JR (MARION W) H1309 DORSEY ST
SNEEDEN JACK A (ELEANOR G) PRES Z A SNEEDEN'S SONS INC R WILMINGTON NC

SNEEDEN'S Z A SONS INC, Jack A Sneeden Pres, Buried Construction and Conduit, 722 Winston st, Tel 275-0295

SNELL WM M ESTIMATOR HAJOCA CORP H2307 FRIENDLY RD

SNELLING & SNELLING, Personnel Consultants, Joe D Kyle Mgr, Mrs Odessa W Bussey, Mrs Jeanette M Pippin Mrs Frances Hutton, Ralph Deatherage, William J Rafferty Counsellors, 916 Southeastern Bldg 102 N Elm Tel 275-0231

SNIDER SEE ALSO SCHNEIDER AND SNYDER
--A MONROE A JR TCHR GRIMSLEY SR HI SCH R RT 1 BOX 134 DENTON NC

SNIDER ALBERT G (Janelle B), V-Pres-Treas-Mgr, B & S Finance Corp and V-Pres-Sec Berry's Inc, h217 Mistletoe dr, Tel 299-1650

--ANNA MRS TCHR VANDALIA SCH R RD 6 BOX 193
--BARBARA L BR MGR WACHOVIA BANK & TRUST H1132 CRIDLAND RD
--CHARLES L JR (MARGUERITE O) SLSMN LIQUIDS INC H411 WESTOVER TER
--CLARENCE H WHSEMN AM AGRL CHEM R RD T LEXINGTON
--DALAN J (SNIDER'S EASY WASH)
--DOLAN J (SUE S) MGR SMITH BI-RITE SUPER MKT H127 W GREEN CT
--DONALD C (JEAN F) MECH HERTZ RENT-A-TRUCK H614 HOWARD ST
--EDGAR H JR (SANDRA J) TCHR CITY BD EDUC H616 UNIVERSITY DR
--FRANK E (BRENDA C) ADV MGR STRANDBERG ENGINEERIN LABYS R GALAXIE DR
--GAY TELLER FIRST CITIZENS BK & TRUST R127 W GREE ST
--IRENE B (WID ALBERT F) H928 HERTFORD ST
--JAMES E (SHARON T) MECH STATE DEPT MTR VEHICLES RD 7 BOX 193B
--KENNETH D (JEAN S) DIST MGR ROYAL TYPEWRITER CO H900 GREENWOOD DR
--LARRY W (PATRICIA) SLSMN NATL BISCUIT H806 W BESSEMER AV
--NANCY D MRS OFC SEC S ATLANTIC LBR R RD 6 REIDSVILLE NC
--NUMA E (VIRGINIA H) SPL AGT MTRS INS R RD 1 BOX 169
--R LEE (ANNA) MECH BLUE GEM MFG R RD 6 BOX 193
--RANDALL B COOK K & W CAFETERIA R WINSTON SALEM N C
--RODNEY H SLSMN MC CARLEY & CO R3306 LAWNDALE DR
--ROSCO (ALICE D) H1835 FREEMAN MILL RD

DRINK Coca-Cola IN BOTTLES
TRADE MARK REG. U. S. PAT. OFF.
GREENSBORO COCA-COLA BOTTLING COMPANY

GUILFORD BUILDERS SUPPLY CO., INC.
"THE HOUSE OF QUALITY"
COMPLETE LINE OF BUILDING MATERIALS
"THE HOME OF SERVICE"
1621 BATTLEGROUND AVE. (See Page 28 Buyers' Guide) DIAL 273-9481

WIMBISH INSURANCE AGENCY INC.
FOR COMPLETE PROTECTION, CALL OR SEE US
(See Page 91 Buyers' Guide)
917-25 Southeastern Building — 102 N. Elm St. Dial 272-4174, 272-4175 and 272-4176
YOUR Independent Insurance AGENT

SNIDER
--RUBY C MRS MACH OPR BLUE GEM MFG R RD 6 BOX 193
--SHARON T MRS OFC SEC WESTERN AUTO R RT 7 BX 193-B
--SONDRA J MRS TCHR KISER JR HI SCH R616 UNIVERSITY DR
--VIRGINIA H MRS CLK-TYP MTRS INS R RT 1
--WM D (FLORENCE L) EDITOR GBORO DAILY NEWS H1405 BRIARCLIFF RD
SNIDER'S EASY WASH (DALON J SNIDER) 2809 GROOMETOWN RD
SNIDOW MARCUS R (JOAN G) STAFF ASST BURL INDUS H3500 KENMORE ST
SNIPES BILLIE M MRS CREDIT OFC BELK'S R RT 6 BOX 529A
--CAREY (LILLIAN N) LAB CITY WATER & SEWER H914A HACKETT ST
--CHARLES FURN WKR BENBOW REPRODUCTIONS R KERNERSVILLE NC
--CHARLES D JR STUDT R3807 MADISON AV
--CLINTON T (LILLIAN W) (BEAUTYRAMA BY SNIPES) H1507 S BENBOW RD
--DAVID C SLSMN HERCULES MACH WKS R TRINITY NC
--DWELTON H2209 APACHE ST APT W11
--EUG (MATTIE S) LAB SECURITY VAN LINES H103A MARSHALL ST
--FANNIE A MRS HALL DIR BENNETT COLLEGE
--J WALTER (WILLIE W) RETD H1101 S BENBOW RD
--JOHN HLPR WASHINGTON ST ELEM SCH R1011 PICHARD ST
--JOHNIE G H1103½ KERR ST
--JOSEPH J (MARY N) MACH OPR CONE MILLS H407 DELANCY ST
--JOSEPHINE E (WID WAYMON A) MAID A&T COL H1403 E MARKET ST
--JUNE R MRS NURSE DR M RAY HUNTER R1504 DORSEY
--LILLIAN W MRS MGR BEAUTY RAMA BY SNIPES R1507 S BENROW RD
--LLOYD A FIREMN CITY BD OF EDUC H1801½ MC CONNELL RD
--MARVIN L CLK BESSEMER BI-RITE SUPER MKT R RD 6
--MARVIN P (MARGT B) PARTS MGR NC EQUIP H3006 PEEBLES DR
--MARY S MRS CLK V-C CHEM R803 OAK ST
--MARY W (WID CHARLES D) PRES JONES-SNIPES LBR INC H3807 MADISON AV
--MAX T SLS REP EMPLOYERS MUTS OF WAUSAU INS
--MONROE R (ELIZ S) EXP HNDLR SOU RY H607 ROSS AV
--NAOMI FNSHR ELAM CLNS & LNDRY R914 HACKETT
--OSCAR LAB HEATH & SON MASONRY R1103½ PERKINS
--OTTO (MAE C) ATNDT PATTERSON ST GULF SERV H1910 TAYLOR ST
--ROBT F (MARY S) DISPR CITY TRAFFIC ENG DEPT H803 OAK ST APT L
--RUBY B (WID WADE E) H3912 STARMOUNT DR
--RUSSELL F (JUNE R) ASSOC A J HEWETT CONTR H1504 DORSEY ST
--S ANNE OFC SEC SOU LIFE INS R RT 6 BOX 529A-1
--SALLY (WID KENTON B) R2726 DUMONT DR
--THURMAN (THELMA P) DRIVER NEW HOME BLDG SUP H900 S O'HENRY BLVD

SNO-WHITE CLEANERS & LAUNDRY (Clement G and Mrs Ruby H Smith), One Day Cleaning and Laundry Service Two Hours Cleaning Upon Request, 511 S Elam av, Tel 273-4356

SNODDERLY DONALD M (LORENE N) PRIN JESSE WHARTON SCH H111 WESTOVER TER
SNODY M G MECH INTERNATL HARVESTER R RD 10 BOX 133
SNOREN R G APPELLATE CONFEREE INT REV SERV R5702 BROOKS LA
SNOTHERLY PAUL L SLSMN W I ANDERSON & CO R234 GURNEY ST
--WOODARD W (MARGT S) SLSMN MADE-RITE SANDWICH H4100 HAMPSHIRE DR
SNOUFFER CHARLES (R FRANCES) V-PRES GREENSBORO MATTRESS & FURNITURE CO R SNOUFFER RD
--GEO M (MINNIE M) (GREENSBORO MATTRESS & FURNITURE CO) H3201 IRIS PL
--WM W (HELEN B) PRES GREENSBORO MATTRESS & FURNITURE CO H3114 CHURCH ST
SNOW ARCHIE (MAYMIE S) MOP FNSHR INDUSTRIES OF BLIND H800 DUNBAR ST APT B

J. R. PITTS LUMBER CO., INC.
Building Materials—Hardware—Paint
KitchenAid Dishwashers—Sales and Service
1411 MILL STREET PHONE 272-8155
(See Page 29 Buyers' Guide)

SNOW
--BOBBY L (CAROL) WHSEMN SOU FOOD SERV R105 JOYNER RD
--BONNIE A STUDT R721 N EUGENE ST
--CHARLES D (ARNITA S) DRIVER SUN TAXI H2904 CHURCH ST
--CORNELIA H MRS TCHR GILLESPIE PK JR HI SCH R3315 WOODLEA DR
--DONALD W (RUBY C) HLPR CITY POLICE DEPT H312 FIELDS ST
--DORA MRS TCHR AYCOCK JR HI SCH R5705 FRIENDSWOOD DR
--EDWIN M (GAIL H) MGR CITY ALCOHOLIC BEVERAGE CONTROL BD STORE NO 2 H2709 ORANGE ST
--ELIZ K CLK SOUTHWESTERN LIFE INS R2709 ORANGE ST
--FAYE A MRS HLPR EVERGREEN INC H721 N EUGENE ST
--FRANCES CLK ROYAL MC BEE TYPEWRITER R1408 OLD HICKORY DR
--FRANCIS E (GLENDA C) DFR CONE MILLS R BOX 94 PLEASANT GARDEN NC
--GAIL H MRS OFC SEC DAIRY COUNCIL OF HIGH POINT & GBORO R2709 ORANGE RD
--GENE D R307 CHARLES ST
--GEO K (JEAN M) SUPVR CONE MILLS H2014 SHARONBROOK DR
--GLADYS NURSES AIDE THE EVERGREENS R RT 1 WHITSETT NC
--GLENDA MRS CLK BURL INDUS R2333 HIAWATHA DR
--GLENN A (CORNELIA H) INSP CONE MILLS H3315 WOODLEA DR
SNOW GROCERY (MRS HELEN L SNOW) GROCERY 315 FIELDS ST
SNOW HARRY L (KATH D) PROD MGR BI-RITE SUPER MKT H1408 OLD HICKORY DR
--HELEN MRS MACH OPR BLUE GEM MFG R917-B GRAYLAND ST
--HELEN L MRS WVR CONE MILLS R3620 IRVIN DR
--HELEN L (WID DICK) (SNOW GROCERY) H313 FIELDS ST
--IRA M (ALENE M) POLICEMN CITY POLICE DEPT H3804 NASH ST
--JAMES B SLSMN BERRY'S INC R MC LEANSVILLE NC
--JAMES C (PAULINE P) SUPVR CONE MILLS H110 CONCORD ST
--JAMES F (LUCY I) DRIVER STANDARD TRUCKING H1511 BARTO PL
--JEANNE N MRS CLK MTRS INS R2014 SHARONBROOK
--JERRY R307 CHARLES ST
--JOHN E JR (MARGT) SLSMN RICHARDSON REALTY R2507 FAIRWAY DR
--JOHN E JR (MARGT S) SLSMN RICHARDSON REALTY H2507 FAIRWAY DR
--JOHN E JR (DOROTHY B) V-PRES-ASST TREAS FEDERAL HOME LOAN BANK OF GREENSBORO H1700 N ELM ST APT M4
--JOSEPH W FORMN W H SULLIVAN CO R BURLINGTON N C
--KATIE R (WID SAM) R331 CUMBERLAND ST APT C
--MARGT R MRS FNSHR CONE MILLS R2211 MAPLE ST
--MARGT T MRS CLK JEFFERSON STD LIFE INS R RD 1 MC LEANSVILLE NC
--MARY C EMP MADE RITE SANDWICH R NEW GARDEN RD RT 3
--MILDRED M TEL OPR ODELL HDW R704 SUMMIT AV
--ODELL H807 CHURCH ST APT 4
--RAYMOND W (BILLIE V) MACH OPR CONE MILLS H201 FIELDS ST
--ROYCE E (RUBY P) H307 CHARLES ST
--RUBY P MRS BLOW OFF OPR CONE MILLS R330 NEW ST
--STERLING WHSEMN BINSWINGER GLASS
--THOS A ATNDT SERV DISTR R PISGAH CHURCH RD

WYSONG AND MILES CO.
Designers and Builders of Precision Machine Tools
Since 1903
Hwy. 29 N.
P. O. Drawer 0 - 2
TEL. 275-2864
(See Page 99 Buyers' Guide)

Brewer Paint and Wallpaper Company
- Residential
- Commercial
- Industrial
- Wallpaper
- Vinyl Wall
- Coverings

1424 Westover Ter.
TEL. 274-5403
(See Page 112 Buyers' Guide)

Dial 273-6919
BENNER & FIELDS, INC.
PLUMBING, HEATING and AIR CONDITIONING CONTRACTORS
Dial 273-6919
815 Winston Street (ORD) (See Page B) P. O. Box 344

CANTER ELECTRIC CO.
ALL TYPES OF WIRING
INDUSTRIAL-COMMERCIAL-RESIDENTIAL
QUALITY AT LOW COST
"A TRIAL WILL TELL"
2420 HIGH POINT RD • TELEPHONE 292-2060
NIGHTS AND HOLIDAYS TELS. 299-5067 OR 299-5264
(See Page 62 Buyers' Guide)

Protect Your Home and Business
30 Years Experience in Law Enforcement
ANDERSON PATROL, INC. AND DETECTIVE AGENCY
PRIVATE INVESTIGATIONS Criminal—Civil—Industrial—Commercial—Licensed and Bonded
Graduate of 3 Schools Conducted by the F.B.I.
600 STANLEY WILLIAMS RD., P. O. BOX 7005 (See Page 54 Buyers' Guide) DIAL 299-3715

SUPERIOR PAINT CO.
Residential and Commercial Painting—Decorating and Paper Hanging
Minor Household Repairs—Enclosing Porches
Doors, Screens, Tile, Sheet Rock
3701 HOLT'S CHAPEL ROAD TEL. 273-4827
(See Page 112 Buyers' Guide)

SNOW
--WALTER C JR USN R1405 VINE ST
SNOW WHITE NURSERY (MRS MARY B AND JOHN F ANDERSON) DAY NURSERY 1205 LEXINGTON AV
SNOW WM F (MARGT R) LM FXR CONE MILLS H2211 MAPLE ST
SNOWDEN EDNA B MRS H167 W MC CULLOCH ST
SNOWFETY S M (SELLARS GRO)
SNUGGS BOB H (JOYCE E) DRIVER CARO TRAILWAYS H3909 KIPLING DR
--CHARLES H (ZULA M) DRIVER ETWNC TRANS H2728 HAYDEN ST
--CHARLES W (SHERON B) FIREFIGHTER CITY FIRE DEPT H3108 HAYDEN ST
--SYBIL M BNDRY WN JOHN H HARLAND PRINTING R2728 HAYDEN ST
SNYDER SEE ALSO SCHNEIDER AND SNIDER
--BENJ F WHSE MGR ELEC SUP INC OF GBORO R1326 LEE'S CHAPEL RD
--BEULAH L MRS INSP COCA-COLA R4104 ROYAL AV
--BRENDA L EMP JOSEPH RUZICKA INC R1909 SPRING GARDEN ST
--CONNIE T (WID CHAS E) R713 JORDAN CT
--DANL H (SANDRA B) ADMN IBM H1707 NOBLE PL
--DONALD R USA R709 WALKER AV APT 4
--DONNA MRS OFC SEC AGRICO CHEM R1103 JEFFERSON
--ERWIN A (IRENE A) LM FXR CONE MILLS R PT 2 BROWNS SUMMIT NC
--FRANKLIN A (BETSY) ATTY BURL INDUS H3509 HENDERSON RD
--H EMMETT (KATE B) MECH DIXIE SLS H2516 SPRING GARDEN ST
SNYDER INSURANCE AGENCY (WM D SNYDER JR) 1506 BATTLEGROUND AV
SNYDER JESSE C (LAURA F) H1546 WILLOMORE ST
--JOHN O (MARGT B) ERECTIONMN ALLEN'S DISPLAYS H1909 SPRING GARDEN ST
--JOHN P R1909 SPRING GARDEN ST
--JOYCE SEC EQUITABLE LIFE INS H2600 MURRAYHILL RD
--KATE B MRS SMSTRS KATE SNYDER SHOP R2516 SPRING GARDEN
SNYDER KATE SHOP (MRS EMILY S WALKER) DRSMKRS 128 W SYCAMORE ST RM 209
SNYDER KITTY C STUDT R2515 CELESTE DR
--LESTER V (ETTA B) DELMN PTSBGH GLASS R118 S DOLLY MADISON RD (GLFD COL)
--LUCIE K MRS R709 WALKER AV APT 4
--MARGT B MRS WAITRESS TROPICANA SUPPER CLUB R1909 SPRING GARDEN
--MARGT M R713 JORDAN CT
--MARJORIE F MRS BKBNDR JOSEPH RUZICKA INC R1108 MC CORMICK ST
--MARY D (WID ELLIS B) V PRES-SEC DIXIE SLS H2611 WALKER AV
--NICK STUDT R1218 E WASHINGTON ST
--OTIS L JR (MARY J) ASMBLR NELSON MACH & GRINDER R4104 ROYAL AV
--PHILIP F (MARJORIE) SLSMN SHENNEDOAH FL MFG H2600 MURRAYHILL RD
--R RODGER (PHYLLIS J) ASST MGR ECKERDS DRUG H1905 PHILLIPS AV
--RANDALL APT DIR CONTAINER CORP OF AM H1436 WHILDEN PL
--RICHD E (JACQUELINE V) SLS REP EMPLOYERS MUTS OF WAUSAU R HIGH POINT NC
--ROBER (GERTRUDE S) RETD H1315 LEXINGTON AV
--RODNEY H (OLLIE) BROKER MC CARLEY & CO H3306 LAWNDALE DR
--ROSALIE OPR SBT & T R501 SIMPSON ST
SNYDER
--WM B (JEWEL B) DRIVER SOU OIL TRANS H2515 CELESTE DR
--WM D JR (ANN P) (SNYDER INSURANCE AGENCY) H1605 INDEPENDENCE RD
SOABAR CO CLYDE E SLATEN DIST MGR LABELS & MARKING EQUIP 1023 ARNOLD ST
SOCCI FRANK C (BLENDA J) AGT ALL STATE INS H2306 SPRING GARDEN ST APT 6
SOCKWELL ANNIE B H504 PARK AV APT 4
--CAROLE R MRS EXAM ALLSTATE INS R RD 1 MC LEANSVILLE NC
--DENNIS A ELECTN LAWDERMILK ELEC R GIBSONVILLE NC
--ELAINE C CLK COUNTY DEPT PUB WELFARE R RT 1 MC LEANSVILLE NC
--ETHEL M MRS OFC MGR US SAVINGS & BONDS DIV R RT 1 MC LEAUSVILLE NC
--EVELYN C MRS LIVE BAIT 107 HOLT AV H107 HOLT AV
--GILBERT R (BONNIE K) PROGRAMMER A M PULLEN & CO R RT 2 BOX 334 MC LEANSVILLE NC
--JOHN E (JANE W) H3804 FRIENDLY RD
--LINDA J STUDT R107 HOLT AV
--R MAX (ETHEL) OFC MGR USDA R RD 1 MC LEANSVILLE N C
--ROBT L (EVELYN C) CO-PILOT WIMBISH AVIATION H107 HOLT AV
--SALLIE F (WID JOHN E) R3804 FRIENDLY RD
--SHERYL L STUDT R107 HOLT AV
--SYLVIA MRS OFC SEC JOSEPH RUZICKA INC R RD 2 GIBSONVILLE NC
SOLES KATHLEEN ASST SUPVR CITY PERSONNEL DEPT H631 UNIVERSITY DR

SOLES W ROGER (Majelle M), V-Pres and Mgr Securities Department and Asst To The Pres, Jefferson Standard Life Insurance Co, 101 N Elm st, Tel 378-2386, h604 Kimberly dr, Tel 273-8140

SOLIMENE LEWIS W (DELORES W) MGR TECHNICAL TAPE CORP H3204 HARTE PL

SOLLINGER MERLE F JR (Barbara), Agent Jefferson Standard Life Insurance Co, Office 301 Battleground av, Tel 275-4565, h2603 Antoine dr, Tel 299-5282

SOLLOWAY BEULAH L MRS OFC SEC ASSOCIATED SURVEYS R1815 ELWOOD AV
--HARRY P (BEULAH L) H1815 ELWOOD AV
SOLOMAN SHARON STUDT R2419 SPRINGWOOD DR
SOLOMON SEE ALSO SALMON
--ADRIAN (VIRGINIA L) PSYCHOLGIST 1221 MAGNOLIA ST H712 PLUMMER DR
--B ODELL SLSMN DAIRY FARM EQUIP R RD 3 KERNERSVILLE N C
--CECIL T (JULIA R) (COMMUNITY BARBER SHOP) H1502 LINCOLN ST
--CYNTHIA A STUDT R1502 LINCOLN ST
--DARLENE S MRS H1923 MURRAYHILL DR
--DEWEY (NANCY) H2302 BONAIRE LA
--DEWEY H JR (BARBARA P) MTCE AT&T H1260 TUCKER ST
--ELI (ESTHER C) CHF MECH GBORO MFG H1703 WALKER AV
--ELIZ M MRS CLK JEFFERSON STD LIFE INS R RT 1 LIBERTY NC
--JAMES A JR FNSHR CONE MILLS R708 ABINGTON DR
--JAMES A (GLADIE S) (O'HENRY 66) H3304 MARTIN AV APT F
--JAMES E (NELLIE M) H1601 GILLIES CT
--JOE T RTE MN DAIRY FARM EQUIP R STAR ROUTE OAK RIDGE N C
--JOHN E RETD R1601 GILLIES CT
--JULIA A MRS TCHR JONES SCH R1502 LINCOLN ST
--LETHA B MRS WVR CONE MILLS R3627 SHARON AV
--LORENZO H844 VANCE ST
--MARGT B (WID LEWIS O) RECPT BLUE BELL H1415 MAYFAIR AV
--MARSHALL H (DOROTHY B) DENTIST 1001 N ELM ST H120 E KEMP RD
--MARTHA A (WID CLYDE T) H2419 SPRINGWOOD DR
--RAYMOND (MARY) MGR TODDLE HOUSE H417 GUILFORD AV APT 3
--ROBT E (SHIRLEY A) ENG KURT SALMON ASSOC H1506 CAVALIER TER
--WM B WEAVE RM WKR CONE MILLS R3627 SHARON AV

Goodwin Inc.
Plumbing and Heating Contractors
Residential and Commercial
ALL WORK GUARANTEED
TEL. 275-9563
Nights and Holidays
TEL. 272-2287
719 Winston St. (Ord)
P.O. BOX 6011 SUMMIT STATION
(See Page 114 Buyers' Guide)

HARDWARE DISTRIBUTORS, INC.
Wholesale Distributors of
NATIONALLY KNOWN BUILDERS' HARDWARE AND SPECIALTIES
1105 PARK TER, P. O. BOX 20132 (See Page 83 Buyers' Guide) TEL. 299-7341

24 Hour Ambulance Service
Oxygen and Two Way Radio Equipped
Dial 272-5158
401 W. Market St.

HANES-LINEBERRY FUNERAL SERVICE
"The Home of Thoughtful Service for 47 Years"
COMPLETELY AIR-CONDITIONED
(See Page 73 Buyers' Guide)

Member by Invitation
National Selected Morticians

SOMERS CHARLIE (LEXIE M) ROOFER U N C H505 JEFFERSON ST
--CLARA F (WID WALTER E) H2228 OSBORNE RD
--ERNEST LABR HUGHEY TILE R3520 BURLINGTON RD
--GINGER G NURSE CONE HOSP R1421 WAYSIDE DR
--HERBERT L BUNDLER CONTAINER CORP OF AM R RT 5 REIDSVILLE NC
--JAMES R (RUTH B) SHT MTL WKR R P SOMERS SHT MTL WKS H2814 ALCOTT RD
--JOHN D (GINGER) ENG CONE MILLS H1421 WAY SIDE DR
--JOHN O (GAIL S) DRFTSMN CONE MILLS R RD 1 BOX 339 ELON COLLEGE NC
--LACY GRINDER HUGHEY TILE R GIBSONVILLE NC
--LILLIAN M MRS CLK SBT&T R4107 WALKER AV
--LINDA STUDT R505 JEFFERSON ST
--MARGT S MRS INSP P LORILLARD CO H2019 LIBERTY DR
--RICHD E EMP WESTERN AUTO R4107 WALKER AV
--ROBT L STUDT R2409 MADISON AV
--ROBT W R3418 BURLINGTON RD
--ROY (PAULINE) EMP PIEDMONT NATURAL GAS H902 ELWELL AV
--RUTH MRS THERAPIST GBORO CEREBRAL PALSY SCH R2814 ALCOTT RD
--VERNON L (VIOLET M) CONTROL BUYER SEARS H2409 MADISON AV
--VIOLET MRS ASST TO TREAS CITY BD OF EDUC R2409 MADISON AV
--WM G FORMN CARO SERV R3418 BURLINGTON RD
--WM W (EDITH B) WTCHMN CARO QUALITY BLOCK H3418 BURLINGTON RD
SOMERVILLE CLIFF C STUDT H305B REGAN ST
--ELBERT C STUDT R305B REGAN ST
SOMMARDOHL BOBBY STUDT H216B S MENDENHALL ST
SOMMERS MINNIE H BILLER CONE MILLS R REIDSVILLE N C
SOMMERVILLE ARTHUR M (ANGELA) STUDT H315 W CAMEL ST APT K
SONCO DISTRIBUTING CO (RUTH JENKINS) GAS STA 2218 ASHEBORO ST
SONKINS JAMES E (DAISEY B) DRIVER GLFD DAIRY H2215 LAKELAND RD
SONOTONE OF GREENSBORO WALTER P MUELLER MGR HEARING AIDS 119 N ELM ST RM 121
SOOTS L DEAN AGT SOUTHWESTERN LIFE INS R3404 DOGWOOD DR
--STACY V (LILLIAN C) MGR SOUTHWESTERN LIFE INS H3404 DOGWOOD DR
SOPH PAUL E JR INSTR GLFD COL
SOPHER RUSSELL E (BETTY E) MECH RAY HARRIS MTRS H705 BATTLEGROUND AV
SORAH GEO A (FAWNIE S) H512 S CEDAR ST
--T G (DOROTHY B) CLK PO H1415 CLIFFWOOD DR
SORELL JANET DENTAL ASST DR JAMES B HOWELL R1107 WESTRIDGE RD
SORENSEN BRYAN O (JUANITA M) TERM MGR SHELL OIL H3019 ROBIN HOOD DR
--VICTOR H EXAM FHA R400 WALSER
SORKIN MARTIN E ENG DOW CORNING R211 N CEDAR ST APT 40
--MONA R STUDT R2709 WESTMORELAND DR
--SAML (SARAH C) SLSMN H2709 WESTMORELAND DR
SOROHAN LAWRENCE J (SALLIE G) ASST PROF U N C H2511 NETHERWOOD DR
SORRELL ANNIE M AGT INT REV SERV H1700 N ELM ST APT L4
--JEAN OFC SEC W F FANCOUPT CO HIGH POINT NC R234 E PARKWAY
SORRELLS S LEE (ELIZ) OFC MGR COMMUNITY HTG & PLMB H2808 MARTINSVILLE RD
SOSSAMAN EDW (HELEN E) SUPVR P LORILLARD H3203 LAWNDALE DR
SOUERS DORTHA K MRS TCHR GENERAL GREENE SCH R1505 ALDERMAN DR
SOULE LARRY W (ELIZ G) USN H2211 HUBERT ST
SOULS KENNETH G (LINDA W) PRNTR OFC SERV H2706 IMMANUEL RD
SOUSA JOHN J (RUTH B) INSP MUT BOILER & MACHY INS H2219 MURRAYHILL RD
-JOHN J JR STUDT R2219 MURRAYHILL RD
SOUTH ANNIE B MRS OFC SEC SOU LIFE INS R1208 HOMELAND AV
SOUTH APARTMENTS 307 BLANDWOOD AV

Dillard PAPER COMPANY
"IF IT'S PAPER"
2751 PATTERSON ST. TEL. 299-1211
(See Page 112 Buyers' Guide)

SOUTH ATLANTIC BONDED WAREHOUSE CORP WALKER F RUCKER PRES MARY SMALL TREAS GRADYWILLIAMS V-PRES P C RUCKER SEC WHSE MDSE 401 PEARSON ST
SOUTH ATLANTIC LUMBER CO O T ROBERSON PRES TREAS J W BRYANT V PRES WHOL 1027 ARNOLD ST
SOUTH CAROLINA INSURANCE CO WIMBISH INSURANCE AGENCY AGTS 102 N ELM ST RM 917
SOUTH DRIVE IN THEATRE I L MUMFORD MGR 3842 HIGH POINT RD
SOUTH-EAST LUMBER CO CLYDE H BRACKETT PRES-TREAS K KENNETH WILLIAMS SEC WHOL 603 N GREENE ST
SOUTH EAST MILK SALES ASSOCIATES INC JOHN C REYNOLDS MGR 203 ROBBINS ST
SOUTH ELM STREET BAPTIST CHURCH REV JAMES R THOMPSON PASTOR 2300 S ELM ST
SOUTHARD BENNY R (LINDA A) LABY ASST DE SOTO CHEM COATINGS R RD 1 SUMMERFIELD NC
--DOUGLAS F SOAPER CONE MILLS R REIDSVILLE N C
--ERNEST PNTR SOU PAINT WATERPROOFING R REIDSVILLE NC
--FRANCES B PRSR BLUE BELL R STOKESDALE N C
--JOHN C (BERNICE B) WRPR CONE MILLS R4201 RANSOM RD
--JOHN W SWPR CONE MILLS R4201 RANSOM RD
--LINDA A MRS CLK-TYP MTRS INS R SUMMERFIELD NC
--LOUISE P MRS OFC SEC JEFFERSON STD LIFE INS R STOKESDALE NC
--MARGT B UNIT CONTROL BLUE BELL R1310 WALNUT ST
--PINKNEY E (BETTY) INSTALLER SBT&T R RD 2 STOKESDALE NC
--RUTH M INSP CONE MILLS R4101 SHERDEAN RD
--W JAMES (NONA) SERVMN QUIK CAFE CANTEEN H114 CONCORD ST
--WM (HOLLIE) CTR LEON CORP R RD 2 STOKESDALE NC
--WM H JR SLSMN TRADERS CHEVROLET R1310 WALNUT ST
--WM J (NONA) SUPVR KWIK KAFE OF GBORO R114 CONCORD

SOUTHEAST SCHOOL ASSEMBLIES (Robert E Roth), Artists Agent, 232½ W Market st, Tel 273-7271

SOUTHEAST SUPER MARKET (HENRY D GABRIEL) 604 E LEE ST

SOUTHEASTERN ADJUSTMENT CO INC, Ralph C Jamison Pres, Insurance Adjustors, 1819 Pembroke rd, Tel 275-1381

SOUTHEASTERN BUILDING 102 N ELM ST
SOUTHEASTERN DEVELOPMENT CO (EUG A GULLEDGE T CLYDE ELROD) GENL CONTRS 1053 OAKMONT AV
SOUTHEASTERN FOUNDRY CORP THOS A WARD PRES-TREAS ROBT H ALLEN V-PRES THOS R ALLEN JR SEC 2705 HIATT ST
SOUTHEASTERN LETTER SHOP (KATHLEEN F MITCHELL) 102 RM 813
SOUTHEASTERN RADIO SUPPLY CO GEO R PRICE MGR ELECTRONIC DISTRS 445 ENGLISH ST
SOUTHEASTERN SIGHT & SOUND JAMES R LA ROACH MGR 2912 E MARKET ST
SOUTHEASTERN SODA SHOP (WM T ANTON) 102 N ELM ST LOBBY
SOUTHER CARL E (LERA L) BLEACHER CONE MILLS R RD 10 BOX 950
--CHARLES F (FLORA C) EMP CONE MILLS R RD 10 BOX 249
--GARLAND C WEATHER STRIPPER DETTINGER LBR R1917 WAY RD
--IRIS L MRS CATCHER P LORILLARD CO H607 JOLSON ST
--JOHN R H1017 DEWEY ST
--LUTHER P JR (VERTIE P) MACH OPR CONE MILLS R1324 LEE'S CHAPEL RD
--MARY A MRS WNDR CONE MILLS R RD 10 BOX 969

BROWN REALTY CO., Inc.
Commercial
Industrial
Residential
Sales
Rentals
Development
Management
214 Commerce Pl.
Dial 275-7624
Nights and Weekends 275-7625
(See Page 121 Buyers' Guide)

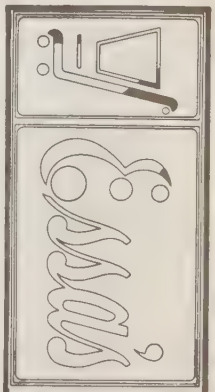

Super Market, Inc.
Groceries - Fresh Meats - Produce - Vegetables
900 Gorrell St.
Phone 273-0525

KIRK'S SINEATH MOTOR CO.
AUTO REPAIRS • WRECKER SERVICE • BEAR ALIGNMENT
419 BATTLEGROUND AVE. 24 HOUR SERVICE (See Page 18 Buyers' Guide) TEL. 272-3456

RANCHERS PACKING COMPANY
COUNTRY HAM
FOOD LOCKERS
COLD STORAGE
WHOLESALE MEATS
GRINDING SERVICE
ALL YEAR LOCKER SERVICE
4512 W. Market St.
Tels. 292-5397 and 299-8859
(See Page 69 Buyers' Guide)

Brinsfield Lincoln - Mercury Inc.
Continental Mercury Comet
SALES SERVICE
TEL. 273-6955
335 N. GREENE ST.
(See Page 7 Buyers' Guide)

YOUR Independent Insurance AGENT "SERVES YOU FIRST"
PHIL R. CARLTON, INC.
GENERAL INSURANCE
CARLTON BLDG.
232 W. MARKET ST.
Since 1915
(See Page 87 Buyers' Guide)
OPPOSITE COURT HOUSE
REAL ESTATE
PHONE 272-8157

COLISEUM FLORIST
"Say It With Flowers But Say It With Ours"
Wedding Consultants
3811 HALIFAX RD. PHONE 292-0218
(See Page 67 Buyers' Guide)

SOUTHER
--MARY R MRS OFC SEC FAMILY FINANCE & ACCEPTANCE R2403 VALLEY PARK DR
--NELLE S MRS H518 WOODLAND DR
--R HOBART RESEARCH CONSULTANT 1015 WAREHOUSE ST H3116 SUMMIT AV
--RONDA R (VIOLET R) MACH OPR CONE MILLS R RD 2 BROWNS SUMMIT NC
--WARREN N (MARY R) EQUIP OPR CITY DEPT PUB WKS H2403 VALLEY PARK DR
SOUTHERLAND ADELAIDE S INVESTIGATOR US DEPT LAB WAGE HOUR & PUB CONTRACTS H1210 WESTOVER TER
--JEANETTE MRS EMP ROSE'S 5 & 10 R822 HOMELAND AV
--LELAND I (KATHLEEN C) DRIVER SUN TAXI H201 TATE ST APT 8
--MILTON (MARY E) BR MGR J P STEVENS & CO H115 BATCHELOR DR
--SUSAN C (WID GEO C) R1210 WESTOVER TER
SOUTHERN AIR BRAKE & EQUIPMENT CO ARNOLD N HUMPHREY PRES-MGR GEO H SHARP V-PRES-TREAS JACK R BROWN JR SEC 3729 HIGH POINT RD
SOUTHERN AIR CONDITIONING CORP H FULP PRES C DONOVAN V-PRES D COPE SEC-TREAS SUPS 461 ENGLISH ST
SOUTHERN ALLEN H (LELIA M) RETD H4638 W MARKET ST
SOUTHERN APARTMENTS NO 1 215 TATE ST
SOUTHERN APARTMENTS NO 2 217 TATE ST
SOUTHERN APARTMENTS 601 MOREHEAD AV
SOUTHERN APPRAISAL CO HARVEY C WALLER DRFTSMN MAPPING DEPT 311 BELLEMEADE ST RM 1
SOUTHERN APPRAISAL CO OF NORTH CAROLINA ADOLPH PELL PRES MRS SALLY E PELL SEC-TREAS 216 COMMERCE PL
SOUTHERN ASPHALT PRODUCTS CO (ROBT N INGRAM) ROOFERS 2100 W LEE ST
SOUTHERN AUTO SERVICE (THOS K PHILLIPS) 941 FAIRGROUND AV
SOUTHERN AUTOMOTIVE INC HENRY N GUSLER PRES BILLY R GUSLER V-PRES 301 S FORBIS ST
SOUTHERN BAKERIES CO B L CROWELL MGR WHOL 719 W LEE ST

SOUTHERN BELL TELEPHONE & TELEGRAPH CO
PARKS D HUNTER
DISTRICT MANAGER
A C McCALL
DISTRICT ENGINEER
B A WILLIAMS
DISTRICT TRAFFIC MANAGER
J S BELK
MANAGER
W A STEWART
DISTRICT PLANT MANAGER
GENE B LICKEL
OFFICE MANAGER
BUSINESS OFFICE
601 N ELM ST
TELEPHONE 272-9011

SOUTHERN BELL TELEPHONE & TELEGRAPH CO B A WILLIAMS MGR DIST TRAFFIC OFC DIST TRAFFIC OFC 124 S EUGENE ST

SOUTHERN BUILDING MAINTENANCE CO INC, James S Ray Pres-Treas, Mrs Martha V Ray V-Pres-Sec, Contract Janitorial Service, General and Specialized For Office, Plants, Schools and Churches, Also Time General Cleaners "If You Have Any Problem With Cleaning Call Us" 231 E Washington st, Tel 275-9706

SOUTHERN BUSINESS SYSTEMS OF GREENSBORO INC WM H DUNCAN PRES MRS RUBY DUNCAN SEC-TREAS 1703 SPRING GARDEN ST
SOUTHERN CALVIN G (EDNA B) DRIVER MC LEAN TRUCKING H1110 SYKES AV
--CHARLES A (ALICE L) MGR INDUSTRIAL FOODS CATERING H2312 KILLARNY DR
--CHARLES R (MARGT O) SLSMN PLMB & HTG SUP H420 E HENDRIX ST
--CLARA MRS R1729 FREEMAN MILL CT

SOUTHERN CONVERTING CO INC
LEO J KELLEHER JR, PRESIDENT
SCRAP METALS DEALERS
BATTERIES-BRASS
OBSOLETE MACHINERY
COPPER-ALUMINUM
WRECKED OR BURNED CARS BOUGHT
MODERN PROCESSING MACHINES
5800 HIGH POINT RD
PO BOX 20301
TELEPHONES
OFFICE 299-4213
YARD, 299-4101
(See Page 137 Buyers' Guide)

SOUTHERN DISCOUNT CO WM O BURGESS MGR LOANS 1048 SUMMIT AV
SOUTHERN DUSTALL INC HOWARD BENSON MGR DUST MOPS 440 W MARKET ST
SOUTHERN EDW M EMP GEO C BROWN & CO R JAMESTOWN NC

SOUTHERN ELECTRIC SERVICE CO INC, Harold F Pitts Mgr, Electric Motor Repairs, Rewinding Service, All Types AC and DC Welding Service, Shop and Portable Electric Tools, Power Transmission Equipment, Sales and Service, 853 S Elm st, Tel 274-2461

SOUTHERN ELEVATOR CO
MORRELL B TOLER, PRESIDENT-TREASURER
IRA O LEWIS (CHARLOTTE, N C)
VICE-PRESIDENT-SECRETARY
JAMES E TOLER, SALES MANAGER
E W AYDELETTE, ASSISTANT SECRETARY
MANUFACTURERS
PASSENGER AND COMMERCIAL ELEVATORS
130 O'CONNOR ST
TELEPHONE 274-2401

SOUTHERN ENGRAVING CO INC GEO J CLAPP PRES JOHN W CLAPP V-PRES MRS ETHEL J CLAPP SEC-TREAS 1019 ARNOLD ST
SOUTHERN FOOD SERVICE VICTOR M NUSSBAUM JR PRES 3500 BATTLEGROUND RD
SOUTHERN FOODS INC VICTOR M NUSSBAUM JR PRES MEAT PKRS 3500 BATTLEGROUND RD
SOUTHERN GLADYS P (WID ROY C) QLR OPR CONE MILLS H500 PERCY ST
SOUTHERN GREYHOUND CORP 312 W GASTON ST
SOUTHERN IMPORTERS (MRS BLANCA R ROSENTHAL) JWLRY 1704½ BATTLEGROUND AV
SOUTHERN JAMES CONCRETE FNSHR GBORO CONCRETE CONSTN R BLANCH N C
--JERRY W STUDT R500 PERCY ST
--JUDY A STUDT R500 PERCY ST
--KENNETH STUDT R2312 KILLARNY DR
SOUTHERN LIFE BUILDING 330 S GREENE ST

SOUTHERN LIFE INSURANCE CO
INCORPORATED IN 1927
OFFICERS
W L CARTER, CHAIRMAN OF BOARD
W L CARTER JR, PRESIDENT
T CLYDE COLLINS JR, VICE-PRESIDENT-TREASURER
T C COLLINS SR, VICE-PRESIDENT AND SECRETARY
J L WOOTEN, VICE-PRESIDENT AND ASSISTANT SECRETARY
W RAE WALL, VICE-PRESIDENT AND ACTUARY
C T HAGAN JR, GENERAL COUNSEL

F. D. LEWIS AND SON, Inc.
READY-MIXED CONCRETE
348 W. Lee St., P. O. Drawer 3325 Telephones Concrete Plant 272-2128, Office 272-0118
(See Page 37 Buyers' Guide)

TALLEY ELECTRIC CO., Inc.
ELECTRIC HEATING • ELECTRIC CONTRACTORS • AIR CONDITIONING
COMMERCIAL — RESIDENTIAL
1109 Battleground Ave. (See Page 59 Buyers' Guide) Phone 274-1531

SOUTHERN LIFE INSURANCE CO—CONTD
S A YATES, VICE-PRESIDENT IN CHARGE OF MORTGAGE LOANS
H J EDWARDS, ASSISTANT TREASURER AND MANAGER DATA PROCESSING
M E PEEBLES, ASSISTANT MANAGER MORTGAGE LOAN DEPARTMENT
HOME OFFICE
SOUTHERN LIFE BLDG
330 S GREENE ST
TELEPHONE 275-9681
DISTRICT OFFICE
B G LAMB, DISTRICT MANAGER
211 W McGEE ST
TELEPHONE 272-3812
J E McDOWELL, GENERAL AGENT
338 N ELM ST
TELEPHONE 275-8593
(See Page 90 Buyers' Guide)

SOUTHERN LILLIE H MACH OPR BLUE BELL R RD 2 STOKESDALE NC
SOUTHERN MACHINERY (JUNIUS C KELLY) TEX 502 W ROCKFORD ROAD

SOUTHERN MAPPING & ENGINEERING CO, Ralph D Stout Pres, Ralph D Stout Jr V-Pres-Asst Sec, E B Stout V-Pres-Treas, F N Phillips Jr Sec, Topographic Surveys Tax Mapping, 216 Commerce pl, Tels 273-4441 and 273-4442 (See Page 64 Buyers' Guide)

SOUTHERN MARIE H CLK FED HOME LOAN BANK OF GBORO R1704 WAY RD
-MARY A R1715 FREEMAN MILL CT
-MARY E MRS H1922 MAYFAIR AV
-MARY M OPR SEARS R1922 MAYFAIR AV
-MAUDE A R1606 N O'HENRY BLVD

SOUTHERN MECHANICAL PRODUCTS CO
FRANCIS O GIBBS, PRESIDENT-MANAGER
W WALTER HORNIG, VICE-PRESIDENT
R S WILLIAMS, SECRETARY-TREASURER
MECHANICAL SPECIALTIES
PRECISION MACHINE PARTS
METAL STAMPINGS
METAL GOODS MANUFACTURERS
DESIGN, DEVELOPMENT, PRODUCTION
1812 SULLIVAN ST (ORD), (27405)
TELEPHONES 272-3176 AND 272-3177

SOUTHERN METER & SUPPLY CO INC CECIL C TOMLINSON V-PRES 401 S O'HENRY BLVD
SOUTHERN NELLIE R604 ROLLINS ST
SOUTHERN OIL STORES INC T BRYAN PLATT MGR GAS STA 301 E WASHINGTON ST
SOUTHERN OPTICAL CO INC HARRY B SLOAN PRES-TREAS MRS EDITH V SLOAN V-PRES-SEC WHOL 108 S EDGEWORTH ST
SOUTHERN PAINT CO (RICHD C DOUTT) CONTRS 2920 E MARKET ST
SOUTHERN PAPER & CORDAGE CO (CHARLES A VAN WAGNER) 101 N ELM ST RM 625
SOUTHERN PAUL H FNSHR CONE MILLS R RD 1 STOKESDALE NC
-PAUL W CARDER CONE MILLS R STOKESDALE N C
SOUTHERN PEST CONTROL CO INC CHARLES B GRIBBLE MGR 304 PRESCOTT ST
SOUTHERN PHOTO PRINT & SUPPLY CO CHARLES O LOWE PRES-MGR ENGS SUPS 431 WALKER AV

SOUTHERN PLATE & WINDOW GLASS CO
IRVIN I GURFEIN, OWNER
SPECIALISTS IN STORE FRONT AND AUTOMOBILE GLASS INSTALLATIONS
225-227 E SYCAMORE ST
TELEPHONES 272-3209 AND 274-0193
NIGHT TELEPHONES 273-0488 AND 299-7923

SSI STRUTHERS-CAROLINA CORPORATION
Subsidiary of Struthers Scientific and International Corp.
Asme Code Fabrication—Specialists in Plate Work—Fabrication of All Metals and Alloys
Plant: Hwy. 421 Colfax, N. C.—P. O. Box 10206, Tel. 668-2482, Greensboro, N. C.
Phone Winston-Salem 993-2134
(See Page 101 Buyers' Guide)

SOUTHERN PRINTING CO INC J L MURPHY PRES C R FULLER V PRES J L MURPHY JR SEC TREAS 1008 OAKMONT AV
SOUTHERN PUBLISHERS INC JOHN L YOW PRES JOHN L YOW JR V-PRES 913 FAIRGROUND AV
SOUTHERN RAILWAY BUILDING 400 S ELM ST
SOUTHERN RAILWAY SYSTEM ROLLER F BORUM AGT FRT DEPOT 421 S DAVIE ST
SOUTHERN RAILWAY SYSTEM GEO H BROWN TICKET AGT 236 E WASHINGTON ST
SOUTHERN RALPH JR HLPR LUPER INC R DOBSON NC
SOUTHERN REAL ESTATE INC A LAWRENCE ROBERSON PRES MRS JANE R LUPER SEC-TREAS 1201 W MARKET ST
SOUTHERN RICHD (SHIRLEY) SLSMN THE HUB H310 ASHLAND DR APT D
--RICHD JR (SHIRLEY F) SLSMN THE HUB R310 ASHLAND DR APT D
--RICHD JR FNSHR CONE MILLS R RD 1 STOKESDALE NC
--RICHD (WILLIE G) MACH OPR CONE MILLS R RD 1 STATESVILLE NC
--ROBT C GRADER KIRKMAN & KOURY R SUMMERFIELD NC
--RONALD B STUDT R612 STIRLING ST

SOUTHERN RUBBER CO INC, E M Mateer Pres-Treas R M Bateman Sec and Office Mgr, H B Bowman Production and Sales Mgr, Mechanical Rubber Parts, All Types of Hoses, Gaskets, Washers and Seals, Moldings, Extrusions, Plastics, Teflon Viton, Synthetics, Waterproof Clothing and Footwear, Rubber Gloves, Sheet Stocks Specialties and Related Parts, 2807 Patterson st, Tel 299-2456

SOUTHERN SALES CO INC, E M Deshazo Pres-Mgr, J M Barnwell V-Pres-Treas, Electric Appliances and Tires 224 E Market st, Tel 273-3437

SOUTHERN SARAH S SEWER BLUE BELL R RD 2 STOKESDALE N C
SOUTHERN SEEDING SERVICE INC RALPH D STOUT JR PRES LANDSCAPE GNDR 311 BELLEMEADE ST RM 4

SOUTHERN SERVICE CO INC
RUSSELL W MORANA, PRESIDENT-MANAGER
COLLECTION SERVICE
520-23 GUILFORD BLDG
301-03 S ELM ST
TELEPHONE 272-8134

SOUTHERN STEVEN D SHPG DEPT CONE MILLS R500 PERCY ST
--T O R3701 HIGH POINT RD
SOUTHERN TECHNICAL SERVICES INC BOBBY MILLER ENG 414 CHURCH ST RM 5A

SOUTHERN TRACTOR-POWER MOWER CO (W Frank Jr, John M and W J Pollard), Gravely Garden Tractors, Simplicity Power Mowers, Lombard Chain Saws, Sales and Service, We Repair Any Make Power Mower, 4821 High Point rd, Tel 299-5350

SOUTHERN TRADE PUBLICATIONS CO EMMET ADKINS PRES 605 N ELM ST

SOUTHERN TUCK TAPE CO, E S Johnson V-Pres, Large Assortment of Tapes, Pressure, Sensitive, Masking Cellophane, Cloth, Vinyl, Electrical, Filament Tapes 910 Scott av, Tel 292-0202

SOUTHERN WALTER M AUTO REPR LEASLEY'S INC R1922 MAYFAIR AV
--WANDA TYP JEFFERSON STD LIFE INS R607 JOLSON ST

SOUTHERN WASTE PAPER CO, Saml Lyon Pres, Marlin H Freedman and Robert S Lyon V-Prests, Blanche W Lyon Sec-Treas, 501-519 E Washington st (27420), PO Box 200 20062, Tel 274-0186 (See Page 152 Buyers' Guide)

DOWNTOWN
203-211 South Elm
TELEPHONE (ALL STORES)
274-4661
(See Page 52 Buyers' Guide)

Thalhimers
THE FASHION STORES

SHOPPING CENTERS
Friendly Shopping Center
and
Summit Shopping Center

QUALITY COURTS UNITED INC

The Oaks Motel

APPROVED AAA COURT

1118 Summit Ave. on U.S. Hwy. 29-A North Inside City

78 SPACIOUS ROOMS

Executive Suite

Meeting Rooms

Free Television

Customers Dial Phones

100% Air Conditioned

Putting Green

Shuffle Board

Swimming Pool

A Fine Restaurant onPremises Acorn Tavern

Phone 272-0105

(See Page 104 Buyers' Guide)

Greensboro's Complete Outfitters for Men and Boys Since 1890
Vanstory CLOTHING COMPANY
Jefferson Standard Bldg., 107-109 N Elm St. (See Page 32 Buyers' Guide)
Tel. 275-2807

PEGRAM-WEST, INC.
CUSTOM WOODWORK - BUILDING MATERIALS - READY MADE PRE-FINISHED KITCHENS
405 E. Meadowview Rd. (South Elm Street at Tobacco Warehouse)
Tels. 273-6958, 273-6959 and 273-695
(See Page 27 Buyers' Guide)

HARGETT FUNERAL HOME
MORTICIANS AND EMBALMERS
AMBULANCE SERVICE
(See Page 75 Buyers' Guide)
905 E. MARKET ST. DIAL 273-8293
Across from Main Post Office

SOUTHERN WM A FNSHR CONE MILLS R RD 1 STOKESDALE NC
--WM H (MARGT B) SLSMN TRADERS CHEVROLET R1310 WALNUT ST
SOUTHGATE BROKERAGE CO (NELL M NOWLIN) FOOD BROKERS 880 RALEIGH ST
SOUTHGATE COIN LAUNDRY (KENNETH K HUGHES) 2029 ASHEBORO ST

SOUTHLAND LIFE INSURANCE CO, H H Groome Dist Mgr J H Ragan, L K Brooks and W H Pumphrey Staff Mgrs Life and A&H Hospitalization, Group "Southland Life Agents Have Hearts of Gold" 714 Summit av, Tel 272-4272

SOUTHLAND MUSICAL MERCHANDISE CORP HARRY A GREENBERG PRES LEO INGBER V-PRES-SLS MGR 826 WINSTON ST
SOUTHMONT 220 CROWN SERVICE (SIDNEY L GREENE) 2300 ASHE ST
SOUTHSIDE BAPTIST CHURCH REV EDWIN L SMITHWICK PASTOR 2735 FREEMAN MILL RD

SOUTHSIDE HARDWARE CO INC
OFFICERS
WM L TROTTER JR, PRESIDENT
MRS LETA S TROTTER, VICE-PRESIDENT
G SHAIL TROXLER, SECRETARY-TREASURER
"COMPLETE SERVICE IN HARDWARE SINCE 1902"
HARDWARE, NAILS, TOOLS
SPORTING GOODS, GUNS, FISHING EQUIPMENT
PAINT, GLASS, BUILDERS' HARDWARE
ELECTRICAL SUPPLIES
COOKING UTENSILS
PUMPS AND WATER SYSTEMS
LAWN MOWERS, POWER AND HAND
523-525 S ELM ST
TELEPHONE 272-4549
(See Page 85 Buyers' Guide)

SOUTHSIDE PLAZA CLEANERS (W T and Margaret Lowe) Quality Shirt Service, Cleaning and Pressing, Drive-In Window, Most Modern Equipment, Serving All of South Greensboro, South Side Plaza Shopping Center 2319 Ashe st, Tel 275-6993

SOUTHWELL CHARLES L (MAGGIE D) PRES ACME ENTERPRISES H1710 RAYSTON DR
--MAGGIE S MRS NURSE CONE HOSP R1710 RAYSTON DR
SOUTHWESTERN LIFE INSURANCE CO STACY V SOOTS MGR 801 SUMMIT AV
SOUTHWORTH JOHN D (MARJORIE Y) DENTIST 1219 MAGNOLIA ST H15 PICCADILLY CIR
--RUSSELL E (ANNE F) ASST TREAS PILOT LIFE INSURANCE CO H2405 PINEVIEW DR
SOUZA NANCY MRS TCHR STERNBERGER SCH R2312 ATLANTA ST
--TONI STUDT R501 N HOLDEN RD
SOWELL ARTH (MATTIE S) DOCKMN NEW DIXIE LINES H339 W BRAGG ST
--BROADUS (LESSIE A) LAB BROWN & BROWN CONTR H924A HACKETT ST
--FLORENTINE V TCHR A&T COL H1413 DAN'S RD
SOWERBY G (DOROTHY) V PRES GBORO ROYAL CROWN BTLG CO H1111 SUNSET DR
--NELSON D (OVIDA G) PRES-TREAS GREENSBORO ROYAL CROWN BOTTLING CO INC H2012 PEMBROKE RD
SOWERS ARTH R (SARA B) MACH OPR BRAME TEX MACH SHOP H3816 GILMORE DR
SOWERS BEAUTY SHOP (MRS LUCY J SOWERS) 1119 LEXINGTON AV
SOWERS DARWIN H (BETTY H) PRIN GUILFORD HI SCH H70 KIRKMAN ST
--EDW E (VIOLA G) CRD GRNDER CONE MILLS R RD 1 GIBSONVILLE NC
--ERNEST A (LUCY J) SUPVR KAYSER-ROTH HOSE H1119 LEXINGTON AV
--GERONE STUDT R500E LOGAN ST
--HERBERT R MECH CONE MILLS R MORAVIAN FALLS NC
--JACOB C R3822 OVERLAND HTS
--JERRI P OFC SEC BONITZ INSULATION R3309 GROOMETOWN RD
--JERRY R (JERI) WHSEMN AIR CONTROL PRODUCTS H REA 3309 GROOMETOWN RD
--JIMMY R (JUDY M) WHSE MGR PIEDMONT TILE SUP R WELCOME N C
--LUCY J MRS (SOWERS BEAUTY SHOP) R1119 LEXINGTON AV
--MARIE MRS H500E LOGAN ST
--MELVIN STUDT R500 LOGAN ST
--NANCY V SPNR CONE MILLS R RT 2 GIBSON VILLE N C
--ROY E (SARAH F) CARGO AGT EASTERN AIRLINES H2109 LANGLEY AV
--TEDDIE J DRIVER T&A TRUCKING R THOMASVILLE NC
--WALTER J MACH J P STEVENS & CO H3822 OVERLAND HT
SOX SAML L REV (VIOLA C) PASTOR FIRST LUTHERAN CHURCH H404 S AYCOCK ST
--SAML L JR (SARAH G) SUPVR SHENANDOAH LIFE INS H4101 FARMBROOK DR
--VIOLA C MRS NURSE CONE HOSP R404 S AYCOCK ST
SOYARS CHARLIE P TEX WKR CONE MILLS R PLEASANT GARDEN NC
--JAMES R (BETTY A) V-PRES & SEC SUMMERFIELD CONCRETE R RT 2 SUMMERFIELD
--JOHN W MECH CONE MILLS R PLEASANT GARDEN NC
--N LEA FUNERAL DIR FORBIS & DICK FUNERAL SERV
--NAMONI C MACH OPR BLUE BELL R PO BOX 367 PLEASAN GARDEN NC
--ROBT ELECTN TALLEY ELEC R RD 1 REIDSVILLE NC
--WM J (JUDY P) ENG GIBBS MACH H2411 ATLANTA ST
SOYERS EDGAR R USA R608 NANTUCKET ST
--LUCILLE N MRS R608 NANTUCKET ST
SPAHR LAWRENCE E (PATRICIA P) PLANNING DEPT J P STEVENS & CO H4104 WALKER AV
SPAIN DOROTHY L TYP A & T COLLEGE R139 N DUDLEY ST
--JAMES M USAF R405 N WEST GREENWAY ST
--LESTER P (FLADA L) (SPAIN'S NORGE VILLAGE) R HIG POINT NC
--RICHD L JR (CHARLOTTE) ASST BR MGR WACHOVIA BK & TRUST H2507 LANE RD
--WALTON D (LOIS R) SLSMN KEY REALTY H3228 WOODLEA DR

SPAIN WILLIAM J JR (Margaret F), Divisional Manager Investors Diversified Services Inc, Office 102 Paisley B Tel 273-4417, h405 West Greenway North, Tel 273-6487

--WM J III STUDT R405 N WEST GREENWAY ST
SPAIN'S NORGE VILLAGE (LESTER P SPAIN) SELF SERV LNDRY 2236 ASHEBORO ST
SPAINHOUR EDWIN S (ELSIE H) MILLER NORTH STATE MILLING H1207 W NORTHWOOD ST
--ELTON G (HELEN H) FIREFIGHTER CITY FIRE DEPT H1507 17TH ST
--J MONROE (JANICE I) V-PRES ADAMS COMPACT SLS H2714 SHADY LAWN DR
--JAMES (SPAINHOUR TEXACO SERVICE STA) H323 TATE APT 4
--JENNY B DATA PROCESSOR OPR CITY FINANCE DEPT R1205 CLIFFWOOD DR
--JENNY H MRS COMPUTER OPR CITY ELECTRONIC DATA PROCESSING CENTER R1205 CLIFFWOOD DR
--JOSEPH S STUDT R508 S ELAM AV
--KENNETH H (KATHERINE A) MGR NORTH STATE MILLING H904 HAMMEL RD
--MARIE C MRS BKPR ODELL HDW R RD 9 BOX 254
--ROY L (JENNY B) ENG CITY ENGINEERING DEPT H1205 CLIFFWOOD DR
SPAINHOUR TEXACO SERVICE STATION (JAMES A SPAINHOUR) 329 TATE ST
SPAINHOUR WILBURN A (ATLAS E) WITH SPAINHOUR TEXA SERVICE STATION H508 S ELAM AV

for the best eat of
GRACIOUS DINING
it's...
FRITZ 'N BILLS
Battle Ground Av. and Wendover Av.
(See Page 131 Buyers' Guide)

for Economical Transportation
CHEVROLET
Over29 Years Service
TRADERS CHEVROLET CO., INC.
SALES AND SERVICE
GENUINE CHEVROLET PARTS AND ACCESSORIES
215-217 E. Market St. (See Page 12 Buyers' Guide) Tels. 272-2146 — 272-21

STARR ELECTRIC CO., Inc.
ELECTRICAL CONTRACTORS and ENGINEERS
(See Page 61 Buyers' Guide)
1421 Battleground Ave.
Dial 275-4544

SPAKE WM E (RUBY W) CARP JAMES OSBORNE H1317 MINOR ST
SPALLING DAVID PIEDMONT NATURAL GAS H2501 TIMBER LA
SPAN JAMES HLPR WESTERN CURB MKT R REIDSVILLE RD
SPANGLER CARL J (GAYLE D) CHEM DE SOTO CHEM COATINGS H2644 WALKER AV
--ERNEST B (JEAN) PHYS 501 N ELAM AV H1301 LAKEWOOD DR
--GAYLE MRS TCHR PECK SCH R2644 WALKER AV
--HAROLD B (GERTRUDE P) PHYS 1305 N ELM ST H1315 SURRY DR
--J NELL R MRS OFC SEC W W PULLEY CO R1700 WALKER AV
--LULA S R102 S MENDENHALL ST
--NELLIE L OPERATING RM TECH CONE HOSP R825 EDGEWOOD RD
SPANOLIA DONALD (KAY) REPR ELEC SERV & SLS H1110 NEAL ST
--DONNA K MRS FIL CLK DOMESTIC MANAGEMENT R1110 NEAL ST
--DORIS K MRS CAFETERIA WKR CITY SCHS H2215 MURRAYHILL RD
--EDITH T MRS CLK WALTON'S SHOE SHOP R1928 LYNETTE
--HOMER A (EDITH F) FORMN ELEC SERV & SALES H1928 LYNETTE ST
SPARGER CAROLINE M H1323 N ELM ST
--CARRIE G (WID EDW M) H1013 N ELM ST APT C7
--HENRY M H2819 E BESSEMER AV

SPARGER JAMES H (Amanda B), V-Pres Home Federal Savings & Loan Association of Greensboro, 113 N Greene st, Tel 275-7211, h205 Kirk rd, Tel 288-4780

--LEONA B MRS H1011 CRANBROOK ST
SPARKER EVA F WVR CONE MILLS R1336 MAYFAIR AV

SPARKLE 3-MINUTE CAR WASH INC, Marvin Autry Pres-Treas, Arnold T Richardson V-Pres-Sec, Complete Automobile Clean-Up Service "Visit Also Sparkle Car Washes in Charlotte" 3 Greensboro Locations, 1703 Battleground av, Tel 292-0700, 1606 E Bessemer av, Tel 274-8674, 1733 W Lee st, Tel 292-0700

SPARKMAN V ANN CLK INTERSTATE FINANCE R3111 W MARKET ST
-VIRGINIA D MRS V-PRES-SEC SPARKY'S HARLEY-DAVIDSON SLS & SERV INC R3111 W MARKET
-WM M JR (VIRGINIA D) PRES-TREAS SPARKY'S HARLEY DAVIDSON SLS & SERV H3111 W MARKET ST
SPARKS AMY J MRS ASSOC GBORO COLLEGE H2412 PINEVIEW DR
-BARBARA M CLK-TYP JEFFERSON STD LIFE INS R STONEVILLE NC
-BILLY C ASST SUPT CITY DEPT PUB WKS R RD 3 GLFD COL
-CAROLYN F TYP JEFFERSON STD LIFE INS R RD 2 REIDSVILLE NC
-CECELIA STUDT R703 RED BUD DR
-CHALMA S MRS SPNR CONE MILLS R911 GLENWOOD AV
-CHARLES A (JEANNE P) SLSMN NORMENT & LAMBERT INC H4917 STARMOUNT DR
-CLATE (NANNIE B) SLBR CONE MILLS H4422 TRINITY AV
-EDITH H215 TATE ST APT 3
-EDW R (PATRICIA R) CONSTN WKR H402 S SPRING ST APT 2
-EUG (DOROTHY) H3709½ PHILLIPS PARK DR
-FRANKIE D INSP CONE MILLS R709 CHESTNUT ST APT 1
-GERALDINE W MRS SPNR CONE MILLS H709 CHESTNUT ST
-GRACE W MRS CLN CONE MILLS R RD 5 BOX 258
-HOKE F DRIVER INTERSTATE BAKERIES R4114 HEWETT
-JASPER N (COREEN M) MECH AIRE-FLO HTG & AIR CONDITIONING H2614 WILDWOOD DR
-JERRY W (SHARON S) RODMN HOLLOWELL BORUM & ASSOCS R1604 CRYSTAL LA
-JOHN W (HELENE M) ACCT 414 CHURCH ST RM 5 H703 RED BUD DR
-JOHNNY E DRIVER CANADA DRY R PO BOX 1292
-RANKIN D EMP CONE MILLS R911 GLENWOOD AV
-RUFUS B (KATH W) CLK GUILFORD BLDRS SUP H2005 ETTA CT

— CONTESSA LTD. —
DRESSES, COATS, SPORTSWEAR
Lingerie, Foundations, Shoes, Jewelry, Furs, Boutiques, Linens, Cosmetics
GOLDEN GATE TEL. 273-0577
QUAKER VILLAGE TEL. 299-7463
P.O. BOX 8132
(See Page 4 Buyers' Guide)

SPARKS
--SIDNEY R SHADER CONE MILLS R REIDSVILLE N C
--WILLARD W (CHALMA S) CLK ABC JALOUSIE H911 GLENWOOD AV
--WM HLPR GEO C BROWN & CO R1909 BOULEVARD ST
--WM L MACH NELSON MACH & GRINDER R HIGH POINT N C
--WM T (MAUDE A) SLBR TNDR CONE MILLS R MC LEANSVILLE NC
SPARKY'S HARLEY-DAVIDSON SALES & SERVICE INC WM M SPARKMAN JR PRES-TREAS MRS VIRGINIA D SPARKMAN V-PRES-SEC MOTORCYCLES 509 S SPRING ST
SPARNELL FRED H (RUBY C) CARP GREESON BLDRS H109 N CEDAR ST APT 1
SPARROW C WARD SLS REP G A C FINANCE R108 E NUT BUSH RD
--CHARLES M (MARGT L) OFC MGR TURNER JONES CO H1114 PEMBROKE RD
--COY B (NELLIE N) SPARE HD CONE MILLS H1007 WILLARD ST
--DONALD STUDT R108 E NUT BUSH RD
--EDW D (GALE S) BRICK MASON H1005 ALAMANCE RD
--HARRY W (MARY G) PHY 342 N ELM ST RM 106 H2200 W CORNWALLIS DR APT 317
--JAMES E (LOUISE W) DRIVER BRANCH TRUCKING LINES H3900 GENTRY ST
--JERRY U S A R1007 WILLARD ST
--JOHN W (RUBY B) H2312 WALKER AV
--MARJORIE G MRS H108 E NUT BUSH RD
--NELLIE N MRS WNDR CONE MILLS R1007 WILLARD
--PEGGY L R1007 WILLARD ST
--ROBT L JR (VIRGINIA C) SLSMN GLASCOCK DISTRIBUTING R210 PINEBURR RD
--RUTH B (WID THORNTON V) H1802 ST ANDREWS RD
--TAYLOR B (HELEN F) SLSMN MAYRAND INC H2506 W CORNWALLIS DR
--VIVIAN ASST CASH CAPITOL FINANCE PLAN R3900 GENTRY ST
SPAULDING DAVID G (RANELLE P) SLSMN PEIDMONT NATURAL GAS H1851 MIMOSA DR
--JOHN A (JUANITA B) FARM AGT A&T COL H2110 MC CONNELL RD
--JUANITA (WID MAX E) INSURANCE CLERK H606 5TH AV APT 3
--JUANITA B MRS TCHR WASHINGTON SCH R2110 MC CONNELL RD
--LACY C EMP CONE MILLS R RD 2 STOKESDALE NC
--LYNELL OFC SEC ALEXANDER'S TV R214 N BEECH ST
--PATIENCE C MRS OFC SEC LOUISIANA & SOU LIFE INS R230 S PARK DR APT 5
--ROBT E (PATRICIA A) AUD SEARS H230 SOUTH PARK DR APT 5
--RUTH E STUDT R401 W RADIANCE DR
--VIRGIL (LORETTA MC) SLSMN DUKE POWER H220 PEARSON ST APT C
SPAULDLING A RAYMOND (BARBARA N) APPELLATE CONFEREE INT REV SERV H401 W RADIANCE DR
SPEAKS JOHN E EMP GRIFFIN BAKERY R2223 BRADLEY ST
--VIRGINIA H (WID J O) MAID H2223 BRADLEY ST
SPEAR & CO INC EDGAR S MARKS PRES MRS ELLEN S MARKS SEC-TREAS REAL EST 1100 OLIVE ST
SPEAR HOWARD (DAWN) SERV MN OAKWOOD TRAILER SLS

SPEARMAN JAMES H JR (Doris C), Pres Gate City Savings & Loan Association, 108 S Greene st, Tel 275-9566 h1501 Independence rd, Tel 275-6516

SPEARS ALEX III (LODEAN) RESEARCH CHEM P LORILLARD H3401 CANTERBURY ST
--BEN A (DOROTHY C) V-PRES SPEARS WELDERS SUPPLY CO INC H2309 MARKLAND DR

Stamper OPTICAL CO.
GLASSES FOR
Those Who Want The Best
GUILD OPTICIANS
206 N. Elm
Tel. 273-9286
See Page 109 Buyers' Guide

MANPOWER - SALESPOWER, Inc.
SERVICE—TEMPORARY HELP — TELEPHONE ANSWERING
Typist - Stenos - File Clerks - General Office Workers
Unloaders - Clean-Up Help - Warehousing - Semi-Skilled - Factory Help
502 Dixie Bldg. 125 S. Elm St. (See Page 63 Buyers' Guide)
Telephone 274-5475

N. C. MONROE CONSTRUCTION CO., Inc.
GENERAL CONTRACTOR
2710 Martinsville Rd., P.O. Box Drawer 359
Dial 288-1030
See Page 44 Buyers' Guide

DIXISTEEL BUILDINGS
(Forever Beautiful)
Commercial — Industrial — Institutional
Suitable for most every need, for further Information, Tel. 288-1030
N.C. Monroe Construction Co., Inc.
(See Page 144 Buyers' Guide)

C. E. MOSER AND SONS

GENERAL CONTRACTORS AND BUILDERS

Over 52 Years Continuous Public Service

ESTIMATES FREE ON REQUEST

OWNERS
W. Macon Moser
Lee W. Moser
Worth F. Moser

401 Fairystone Dr.

TEL. 275-4797

(See Page 48 Buyers' Guide)

READ AND USE GREENSBORO NEWS AND RECORD WANT ADS

PHONE 273-8611

FOR RESULTS!

(See Page 108 Buyers' Guide)

UNITED TIRE SALES

Fisk Tires — Recapping — Wheel Alignment and Balancing

903-905 West Lee St. (See Page 146 Buyers' Guide) Phone 275-9633

C. Stogner for Insurance ....

AUTO - HOME - LIFE - HEALTH - BUSINESS

4715 HIGH POINT ROAD TELEPHONE 292-1248

Good Service Doesn't Cost ... It Pays

(See Page 93 Buyers Guide)

SPEARS
--CHRISTINE B (WID J RUDY) V-PRES SPEARS WELDERS SUPPLY H104 E BRENTWOOD RD
--ERNEST (GENOBLE) EMP HONEY DONUT CO H2130 EVERITT ST APT 11
--JAMES R (EUNICE M) WITH SPEARS WLDRS & SUPPLY CO H208 W AVONDALE ST
--JULIUS DRIVER QUEEN CITY TRAILWAYS H2048 BLANDWOOD AV
--REX MACH OPR INDUSTRIES OF THE BLIND R634 WALKER AV
--STANHOPE (DOROTHY) BANDSMN FREEMAN & CO H209 REVERE DR APT 77
SPEAS HERBERT L SLSMN W I ANDERSON & CO R WINSTON SALEM NC
--JANET C INSTR GLFD COL
--JOHN E (JANET C) COUNSELOR CITY SCHS H222 E AVONDALE ST
SPEASE JACOB A (LOLA J) TAILOR SEARS H350 MC ADOO AV

SPECIALTY DISTRIBUTION CO INC, Paul E Schmidt AHC Mgr, Builders Hardware, Steel Doors, Frames and Windows Metal Toilet Partitions, Various Specialty Items Such as Plastic Skylights and Steel Sash Handles for Replacement, 2700 Martinsville rd, PO Box 9498, Tel 288-3738

SPEED JAMES JR LAB CITY DEPT PUB WKS R1015 ARBOR DR APT 7
--JAMES W LAB CITY DEPT PUB WKS R717A E BRAGG
SPEEDEE FOOD CORPORATION ALEX DUSENBURY PRES JOHN SZYPERSKI SEC-TREAS RESTR 1101 SUMMIT AV
SPEEDLINE MFG CO INC ALF H HARLEY PRES INSULATION MFRS 1008 RALEIGH ST
SPEEDY LAUNDRY MRS ANNIE C KING BR MGR BR 1642 SPRING GARDEN ST
SPEELMAN ARNOLD (INGEBORG R) PRES HOME COMFORTS INC R6 WAGON WHEEL DR
--INGEBORG R MRS OFC SEC HOME COMFORTS INC R6 WAGON WHEEL DR
SPEIGHT BETSY J TCHR BLUFORD SCH R1205 S BENBOW RD
--BRUCE C TCHR R1205 S BENBOW RD
--FRANK (JEANETTE E) PRNTR GBORO DAILY NEWS H3216 BERNARD ST
--JAMES T (MAGGIE B) CLK PO H1205 S BENBOW RD
SPENCE AL B (AUDRY) TREAS BUS MGR GALLOWAY BUICK H1608 LORD FINWICK PL
--ALICE (WID ALLEN) H753 BINGHAM CT
--AUDREY H MRS OFC SEC NORTH CAROLINA NATL BK R1608 LORD FENWICK PL
--BEN L (GEORGIA G) OFC 426 W GASTON ST H205 MISTLETOE ST
--EARL SLSMN JACKSON BEAUTY SUP R KINSTON NC
--FRANKLIN F STUDT P1600 W CORNWALLIS DR
--GEO W (CLARA B) BODYMN ALEXANDER MTRS H2721 E MARKET ST
--HENRY G JR (JENNIE T) MTCE MN UNC H2019 PHOEBE DR
--JAMES T (DOROTHY) V-PRES FIRST MTGE INS R1600 W CORNWALLIS DR
--JAMES T (DOROTHY F) V-PRES FIRST MTGE INS H1600 W CORNWALLIS DR
--JAMES T JR USA R1600 W CORNWALLIS DR
--JUDY OPR SBT&T R RT 10 BOX 770
--LANCE J SPL AGT NY LIFE INS R5413 GUIDA DR
--LAURA R STUDT P2213 WALKER AV
--MARVIN J (MARGT H) DRIVER NORTH STATE TRACTOR R2719 E MARKET ST
--ROYALL H (DOLLY L) WITH CANADA DRY OF GREENSBORO INC H110 KNOLLWOOD DR
SPENCE
--ROYALL H JR (LUVENE H) PRES CANADA DRY OF GBORO H3412 DOGWOOD DR
--RUTH L (WID ERNEST T) TCHR GILLESPIE PK JR HI SCH H2213 WALKER AV
--WALTER H STUDT R3412 DOGWOOD DR
SPENCER A F (TINA) DESIGNER MASON FLORIST H2516E HIATT ST
--ANNIE MRS R413 S O'HENRY BLVD APT 5
--B LEE JR STUDT R3300 BRYSON ST
--BARBARA L KINDERGARTEN TCHR W MARKET ST METH CH R4805 GAINES DR
--BENNIE L (MATTIE L) ELEC ENG LOEWENSTEIN ATKINSON H3300 BRYSON ST
--BERNARD E (MARY T) DISPR MC LEAN'S TRUCKING H3540 PINETOP RD
--BILLY M (NANCY) PLATER GBORO INDUSTRIAL PLATERS R708 JORDAN CT
--BRENDA S MRS WEAVE RM WKR CONE MILLS R190 O MERRITT DR
--CHARLES A (HELEN P) TECH ASST BURL INDUS H2400 RUNNING BROOK DR
--DONALD I (BARBARA L) SLS MGR DIXIE BEDDING R4805 GAINES DR
--EMILY J TEX WKR CONE MILLS R RD 1
--ETHEL MRS TCHR BROOKS SCH R708 N MUIR'S CHAPEL RD
--EVELYN R413 S O'HENRY BLVD APT 5
--FLORENCE H MRS R767 CHANDLEY CT
--GAIL A CLK DOW CORNING R505 PARK TER
--GEO L JR (JEWEL K) TOWERMN S B T&T H1001 SURRY DR
--GINNY L STUDT R1001 SURRY DR
--GOLDIE MRS LNDRY WKR CONE HOSP R413 S O'HENRY BLVD APT 8
--HARVEY E (NANCY S) CLK SOU RY H2400 ATLANTA ST
--HELEN H MRS NURSE DR P A SHELBURNE H1557 WALKER AV APT 4
--J C DRIVER QUEEN CITY TRAILWAYS R ASHEBORO NC
--J THOS MECH JOHNSON SERV R WHITSETT NC
--JAMES R (MARY B) OPTN DRS FARMER & MILLS H807 HOBBS RD
--JAMES T (IRMGARD B) MECH GATE CITY MTR H3103 HAYDEN ST
--JEAN R112 S BENBOW RD
--JEAN S MRS CLK AM INS GROUP R505 PARK TER
--JESSE L JR (DORIS M) FORMN NEWMAN MACH H2401 ELLINGTON ST
--JOHN W DESIGNER NEWMAN MACH R RT 1 HILLSBORO NC
--LAYTON C FCTY WKR METCO PRODUCTS R1018 CRANBROOK ST
--LILE E OFC SEC WIRE PRODUCTS R205 HOMEWOOD AV
--LINDA PAYROLL CLK DIXIE BELLE R104 BATCHELOR DR
--LORRAINE B MRS STUDT H104 BATCHELOR DR
--LOTTIE B (WID SAM W) H1326 MADISON AV
--LUCIENNE MRS MILLINER MONTALDO'S R2340 HIGH POINT RD
--M T SLSMN SOUTHSIDE HDW R3540 PINETOP RD
--MABEL MRS SMSTRS BELK'S R2329 RANDLEMAN RD
--MILDRED S MRS TMKPR SEARS R129 PAISLEY ST
--NANCY NURSE PIEDMONT MEMORIAL HOSP R2400 ATLANTA ST
--PEGGY W MRS OPR TEL ANSWERING SERV R3604 S ELM S
--RHONDA F R4332 TRINITY AV
--RICHD STUDT R129 PAISLEY ST
--RICHD E (MARYLANE C) ANESTHESIOLOGIST CONE HOSP H114 W BESSEMER AV
--RICHD L (ETHEL E) TCHR GLFD HI SCH H708 MUIRS CHAPEL RD
--ROBT G DRIVER CARO BY-PRODUCTS R1200 S ELM
--ROBT L LAB CITY DEPT PUB WKS R RD 1 MC LEANSVILL N C
--ROBT V (MABLE W) OFC MGR KIRK'S SINEATH MTRS H2329 ASHE ST
--ROSA (WID FRANK) H411 BENNETT ST
--RUBY TCHR AYCOCK JR HI SCH R307 WESTOVER TER
--RUSSELL (WILLIE M) EMP WESLEY LONG HOSP H900A BROAD AV
SPENCER SUPPORT SHOP (MRS EMMA L MC MANUS) CORSETIERE 544 S AYCOCK ST
SPENCER W HENRY H112 PISGAH CHURCH RD

LOWDERMILK REALTY, Inc.

REAL ESTATE — SALES — APPRAISERS — INSURANCE

"If It's Real Estate, It Will Pay You To See Us."

M.L.S. 316 S. Eugene St. (See Page 123 Buyers' Guide) Tel. 275-853

DOWNTOWN STORE
101-11 S. ELM COR. MARKET ST.
TEL. 275-0461

BELK'S

(See Page 51 Buyers' Guide)

SUBURBAN STORE
FRIENDLY SHOPPING CENTER
616 FRIENDLY CENTER RD.
TEL. 292-0960

SPENCER
--WALTER E (JEAN S) MECH P LORILLARD CO H505 PARK TER
--WILBERT J DISHWASHER CONE MILLS R908 LINCOLN ST
--WM DRIVER OLD MASTER CABT R BROWN SUMMIT NC
--WM JR R413 S O'HENRY BLVD
--WM (GOLDIE) JAN SOU BLDG MTCE H413 S O'HENRY BLVD APT 8
--WM H GROUP LEADER P O H321 CUMBERLAND ST APT D
--WM H JR STUDT R112 S BENBOW RD
--WM H (HOLDIE M) JAN H112 S BENBOW RD
--WM H TAILOR VANSTORY CLO R606 LOGAN
--YVONNE MRS NURSE A & T COL H606 LOGAN ST
SPERBER JANICE L STUDT R1902 LAFAYETTE AV
--ROBT M (DOROTHY S) MFRS AGT 1902 LAFAYETTE AV H1902 LAFAYETTE AV
--SALLY E STUDT R1902 LAFAYETTE AV
SPERRY & HUTCHINSON CO MRS EDNA R BUNTON MGR PREMIUM STORE 1040 E WENDOVER AV
SPERRY IRWIN V (CHARLENE D) PROF UNC H301 WOODLAWN AV
SPICER MARGT I R210 S EDGEWORTH ST
--MARION C (BETTY E) ENG SINGER FIDELITY H3406 YANCEYVILLE RD
SPIELMAN BERNARD REV (ROZELINE B) RABBI BETH DAVID SYNAGOGUE H612 E LAKE DRIVE
--DAVID (RUTH L) PRES DISTRIBUTORS RESERVE SUPPLY H4206 STARMOUNT DR
--RUTH L MRS TREAS DISTRIBUTORS RESERVE SUPPLY CO R4206 STARMOUNT DR
SPIER ROBT (VRSULA B) ENG PICKER X-RAY H607 N MENDENHALL ST
SPIGHT JULIA B (WID JESSE) ASSOC PROF A & T COL H924 LLANO PL
SPIKES ROBERTA C MRS OFC SEC RUSSELL C BOYCE H2412 SYLVAN RD
-SHIRLEY A MRS CLK ONE HOUR MARTINIZING CLNS H907 SILVER AV APT 1
SPILLERS J A EMP SBT&T R1238 TUCKER ST
-JAMES (CLAUDIA L) REPR S B T & T H1238 TUCKER ST
-RAY L (MARY R) LINESMN L W ROUTH CONSTN H1120 GREGORY ST
SPILLMAN ALLEN (JEANETTE) WLDP RECO TANKS H3808C SUNNYCREST AV
-BARBARA MRS EMPLOYMENT REP SBT&T R KERNERSVILLE N C
-DIANE H2707 E BESSEMER AV APT B
-WM A (DIANE K) MECH SUMMIT SUNOCO H2724 ROBIN HOOD DR
SPINKS ALTON J (CYNTHIA L) MECH CARO BY-PRODUCTS H610 MOBILE ST
-ANNIE L MRS CURTAINS & DRAPERIES 2009 LUTHERAN ST H2009 LUTHERAN ST
-BERNARD E (CATH W) LAB NEWMAN MACH H205 GILLESPIE ST APT F
-BURLEY J (LOUISE W) STOCKMN NEWMAN MACH H1101 PENNSYLVANIA ST
-CRESTON (MARION S) H318 ASHEBORO ST APT 8
-CYNTHIA S MRS CLK-TYP CITY TAX COLLR R610 MOBILE
-GEO HLPR WEST BLDG SUP R213 MARSHALL ST
-GEO R (GENEVA P) EMP DUKE PWR H219 BINGHAM ST
-I CLOYCE (SADIE R) PORTER SOU RY H2111 MC CONNELL RD
-I CLOYCE JR (BARBARA) STUDT R2111 MC CONNELL RD
-KAY R610 MOBILE ST
-LINDA H STUDT R2009 LUTHERAN ST
-LONNIE A (ANNIE L) PLSTR H2009 LUTHERAN ST
-MARGT MRS TCHR CALDWELL SCH R RD 1 BOX 81 PLEASANT GARDEN NC
-MARVIN (JENNIE L) PRSR FORDHAM CLNS H1915 SPENCER ST
-VICTOR L PAGE CITY PUB LIBRARY R1101 PENNSYLVIA ST
SPIRES CHARLES L (CLYDE M) H1421 20TH ST
-CLYDE M MRS TICKETWN CONE MILLS R1421 20TH
-COY R (DORIS H) MECH P LORILLARD CO H2212 TEXTILE DR
SPIRITUAL LIGHT CHURCH OF GOD THE REV M L GILLAM PASTOR 1208 COTTAGE GROVE AV
SPITAL JACK (MARILYN M) PRES EMPIRE ACCEPTANCE CO INC H2809 LENOIR DR

METAL PROCESSORS, INC.
Manufacturers of
COLD HEADED PRODUCTS
PHONE 993-2181 or 993-2182
P. O. BOX 278
OLD HWY. 421 AND 66 WEST, KERNERSVILLE, N. C.
(See Page 99 Buyers' Guide)

SPITAL
--MARILYN M MRS TCHR AYCOCK JR HI SCH R2809 LENOIR DR
SPITCHLEY JOHN R (SUE K) PERSONNEL MGR SEARS H2221 REVELLE ST
SPIVEY BESSIE O MR CLK HOME FED SAV & LOAN R3902 OSBORNE RD
--BOBBY L (GLADYS N) MACH OPR DUPLICON H1707 J AVENUE
--C BERNARD (FLORENCE C) ASST DEPT HD BURL INDUS H110 FORESTDALE DR
--CHARLES D (PATRICIA A) AIR CONDITIONING REPR CARTER FABRICS H2516 MURRAYHILL RD
--CHARLES J (BEULAH R) SUPVR GENL ADJUSTMENT BUR H3014 NEW HANOVER DR
--CHARLES R (LINDA C) PRNTR J P STEVENS H401 PINE ST
--CLYDE A (NANCY S) MATERIAL HANDLER AMP INC H2509 LARKSPUR DR
--DAVID E (ANNE D) V-PRES-MGR HENRY V DICK & CO OF GREENSBORO INC R101 FREDERICK RD
--ED (CAROLYN) MACH OPR AMP INC H925 S LINDELL RD
--EDW (ETHEL F) MTCEMN CONE MILLS H3403 YANCEYVILLE RD
--EDW L BARBER JOHNSON'S BARBER SHOP R RANDLEMAN N C
--EMERSON JR (OLIVE H) CONTROLLER FAA H2803 WYNNEWOOD DR
--ETHEL F MRS TMKPR CONE MILLS R3403 YANCEYVILLE RD
--GLENN C (BESSIE) SLSMN GLFD DAIRY CO-OP ASSN R309 VANDALIA RD
--JAMES A (JANICE) DOCK WKR TRUSTON MTR LINES H701 S CHAPMAN ST APT 4
--JAMES H (ALICE L) PETD H102 CORLISS ST
--JAMES V SHIP CLK GILBERT'S BEAUTY SUP R102 CORLISS ST
--JAMES W (JEAN) AIR CONDITIONING INSTALLER H1807 BAILIFF ST
--JO J MRS REPORTER GBORO NEWS R606 CANDLEWOOD DR
--JOHN F (JO J) FORESTER STATE FOREST SERV H606 CANDLEWOOD DR
--JOHN H R3409 YANCEYVILLE RD
--JOHN T RETD R1603 FAIRVIEW ST
--L H JR (FAYE W) EMP CUSTOM STAMPING H3200 FITZGERALD PL
--LELA M SUPVR SBT&T R2513 BEPKLEY PL
--LINDA C MRS TELLER FIRST-CITIZENS BANK & TRUST R401 PINE
--MARY B (WID MOSES W) REP AVON PRODUCTS H1502 GROVE ST
--MARY J MRS R1501 TROGDON ST
SPIVEY OFFICE BUILDING 405 BATTLEGROUND AV
SPIVEY PEGGY J KEY PUNCH OPR NC NATL BANK R2611 E MARKET ST
--RUFUS F WTCHMN CONE MILLS H3409 YANCEYVILLE RD
--RUTH D (WID FRANK R) INSP CONE MILLS H2611 E MARKET ST
--SIDNEY P PLANT WKR P LORILLARD CO H211 N CEDAR ST APT 49
SPONG RONALD H (JOYCE F) COACH GBORO GENERALS HOCKEY CLUB R2709 DUMONT DR
SPOON ALMA S MRS OFC SEC THOMAS & HOWARD R RD 3 LIBERTY NC
--DE WITT L (THELMA L) ESTIMATOR STARR ELECTRIC CO INC H442 CREEKRIDGE RD
--ESQUIDO V ANESTHETIST CONE HOSP R2906 NEW HANOVER DR
--NANCY C (WID A OGBURN) H214 SOUTH PARK DR APT 3
--NANCY H MRS CLK JEFFERSON STD LIFE INS R RD 1 BOX 379 JULIAN NC

LIVE BETTER ELECTRICALLY

YOU GET A Lot FOR A VERY Little!

My Services Are Many, My Wages Are Low, I'm Ready On the Instant At Your Command To Go.

DUKE POWER

CITIZENSHIP DUKE POWER SERVICE

(See Page 58 Buyers' Guide)

MOBILE HOME BROKERS, INC.
4906 High Point Rd.
(See Pages 102 and 128 Buyers' Guide)
They're Not The Best Because They're The Biggest But The Biggest Because They're The Best Will Trade For Anything of Value
Tel. 299-8930

GREENSBORO'S PRESTIGE BROADCASTING SERVICE

WBIG GREENSBORO N.C. CBS AFFILIATE 5000 WATTS

TELEPHONE 288-4132

(See Pages 2 and 118 Buyers' Guide)

FUEL OIL — KEROSENE
FURNACES — SERVICE
Essoheat Fuel Oil
VANSTORY - MAULDIN OIL CO., Inc.
836 Neal St., P.O. Box 2879
GASOLINE — MOTOR OIL
AIR CONDITIONING
Telephone 272-2185
(See Page 70 Buyers' Guide)

SOUTHSIDE HARDWARE CO., INC.
COMPLETE SERVICE IN HARDWARE
FOR OVER SIXTY YEARS, A COMPLETE FARMERS' AND BUILDERS' SUPPLY SERVICE
TELEPHONE 272-2106
POWER TOOL DIVISION
515 S. ELM
TEL. 272-4549
(See Page 85 Buyers' Guide)
HARDWARE
523-25 S. ELM
TEL. 272-2106

鍾 JUNG'S
CHINESE-AMERICAN RESTAURANT
2312 E. BESSEMER AVE. PHONE 273-2714
(See Page 130 Buyers' Guide)

SPOON
--P PNTR R682 CHESTNUT ST
--PAUL W (DONNA N) POLICEMN CITY POLICE DEPT H1627 RAINBOW DR
--THELMA W OFC SEC AIR CONDITIONING R442 CREEKRIDGE RD
--ZULA C (WID FRED F) H2906 NEW HANOVER DR
SPORTS L W H1801 HALCYON ST
--LONNIE C RODMN ROBT E WILSON R702 WALKER AV
SPORTSMAN THE (CONRAD L RAIFORD) POOL 412 E MARKET ST
SPOTLIGHT ESSO SERVICENTER (CHARLES C KIRKMAN) 2200 WALKER AV
SPRADLEY ALBERT T JR (SHELBY C) MGR CREDIT LOAN & FINANCE CO INC H623 MEMPHIS ST
SPRAGG ARLENE E EMP ROSE'S STORE'S R RT 2 BOX 727 BROWNS SUMMIT NC
SPRAGUE EDW G (MARY) PLANT MGR DOW CORNING CORP R4201 DRIFTWOOD RD
SPRAKER EVA MRS WNDR CONE MILLS H1336 MAYFAIR AV
--PAULA R MRS TCHR STERNBERGER SCH R918-F GRAYLAND ST
--PHILIP D (PAULA R) SLS REP FORMICA CORP H918 GRAYLAND ST
--THOS A (ELIZ H) BLDG MGR JEFFERSON STANDARD BUILDING R BX 31-B CLIMAX N C
SPRAY CALVIN M (BARBARA) BAKER H4118 BECKFORD DR
--JOSEPH S (JACQULINE S) STUDT H2208 REYNOLDA RD
SPRIGGS JOHN H LAB R1013 E BRAGG ST
--MARGT T MRS MAID H817 RUGBY ST

SPRING GARDEN AUTO SERVICE (Coy R Vestal), Specialists in Hunter Wheel Aligning and Balancing, General Repairs, 1673 Spring Garden st, Tel 275-7909

SPRING GARDEN FRIENDS MEETING REV BILLY M BRITT PASTOR 1612 SPRING GARDEN ST
SPRING GARDEN GULF SERVICE (GERNIE M HOLLAND) 3021 SPRING GARDEN ST
SPRING GARDEN LAUNDERETTE 3710 SPRING GARDEN ST
SPRING GARDEN 66 SERVICE (RICHD B RAMSEY) GAS STA 2500 SPRING GARDEN ST
SPRING REPAIR SERVICE ROBT D OWENSBY PRES H J OWENSBY V-PRES L J OWENSBY TREAS WLDRS 3804 HIGH POINT RD
SPRINGER ARTH USA R3009 COLLIER DR
--GEANE R (WID EUG C) RETD H211 MC IVER ST
--THELMA F (WID BRANTLEY B) H3009 COLLIER DR
SPRINGFIELD CORA (WID EARL W) H125 PATTON AV
--JAMES H (JULIA F) (SPRINGFIELD'S FLOWERS) H123 PATTON AV
--MICHL A STUDT R123 PATTON AV

SPRINGFIELD'S FLOWERS (J H Springfield), Flowers For All Occasions, Bedding Plants in Season, City Wide Free Delivery, 2501 S Elm st, Tel 272-5633

SPRINGS BRANTLEY B (DORIS W) HLPR GBORO LNDRY & CLNS H302 CRAIG ST
--ESTA MRS MAID H1526 THOM CT
--ROBT G (JEAN L) MECH RILEY TANK LINES H3316 IMMANUEL RD
--WM N (WILLIE M) DRIVER GBORO ICE & COAL H938 BEST ST
--WILLIE M IRONER COLUMBIA LNDRY R938 BEST ST
SPRINKLE ALONZO H (JEAN T) SLS REP CRANE CO H2641 STRATFORD DR
--BETTY J TYP PIEDMONT NATURAL GAS R2505 PINECROFT RD
--CAROLINE TELLER NC NATL BK R2641 STRATFORD DR
--CLINTON E (THELMA) (TWAIN RD ESSO SERV) H3319 WOODLEA DR
SPRINKLE
--ELOISE MRS OFC SEC CITY BD OF EDUC R1508 SNYDER ST
--EVA S MRS SLSWN GLENWOOD NOVELTY & VARIETY SHOP R2605 PINECROFT RD
--HAL R (ELOISE G) CLK PO H1508 SNYDER ST
--HATTIE M MRS OFC SEC KIRBY CO R THOMASVILLE NC
--HENRY L (OLIE M) WITH SPRINKLE SERVICE STATION H300 S AYCOCK ST
--JANIS STUDT R1508 SNYDER ST
--LONNIE P (EVA S) BATTALION CHF CITY FIRE DEPT H2505 PINECROFT RD
--LOTTIE J BKBNDR JOSEPH RUZICKA INC R411 S EDGEWORTH ST APT 2
--LUTHER (CLARICE) ATNDT TWAIN RD ESSO R NICHOLS A
--MELVA N MRS H4406½ TRINITY AV
--RICHD J (DONNA A) (TRI CITY SLS) H1600 ONTARIO S
--ROSA MRS MAID H1026 PEARSON ST
SPRINKLE SERVICE STATION WM H RICH MGR 2402 BATTLEGROUND AV
SPRINKLE SERVICE STATION JESSE F LEWIS MGR 2918 E MARKET ST
SPRINKS BERNARD E EMP NEWMAN MACH R1101 PENNSYLVANIA ST
SPRINT MIDDLE ATLANTIC ALAN D BERKELHAMMER PRES MFRS FOREIGN AUTO PARTS 1150 BATTLEGROUND AV
SPROAT DIANE STUDT R2813 LENOIR DR
--HERBERT B (ANNE F) EXEC ACCT MARITZ INC H2813 LENOIR DR
SPROCK HOWARD M JR (ELIZ L) SLSMN B F GOODRICH H1302 W CORNWALLIS DR
SPROUL MILDRED G MRS EXEC DIR GBORO HEART ASSN R52 IDLEWILD AV
--WM W (MILDRED G) V-PRES ALMA DESK H529 IDLEWILD AV
SPROUSE HARDWARE CO INC JOHN R SPROUSE PRES 1006 SUMMIT AV
SPROUSE JOHN R (KATHLEEN G) PRES SPROUSE HARDWARE CO H2005 VANSTORY ST
--KATHLEEN G MRS CLK SBT&T R2005 VANSTORY ST
SPROWL UNA A (WID SAML M) H200 S MENDENHALL ST APT 2
SPRUEIL ANNE MRS ASST DIR MET DAY NURSERY R1305 ROSS AV
--JOHN W (ANN L) (MC RAE TAXI) H1305 ROSS AV
SPRUELL MARY L STEN POOL DIR BENNETT COLLEGE R525 MACON ST
SPRUIELL HENRY (DAISY D) BUS MN MAYFAIR CAFETERIA H1405 DAN'S RD
--HENRY O JR STUDT R1405 DAN'S RD
--SANDRA STUDT R1405 DAN'S RD
--SIMON H (QUEEN E) JAN PILOT LIFE COUNTRY CLUB H918 COTTAGE GROVE AV
--W JASPER RUNNER PILOT LIFE INS H702A GRANITE ST
--WILLIE LAB CITY WATER & SEWER R613 DOUGLAS ST
SPRUILL ALBERT W (FLOYDELIA F) PROF A&T COL H806 BELLAIRE ST
--ARCHIE DRIVER CHAMPION STGE & TRUCKING R903 COTTAGE GROVE
--E C (JEAN S) RETD H2400 ELLINGTON ST
--ERNESTINE SODA FOUNTAIN OPR GBORO COLLEGE R609 GLOVER ST
--GERALDINE MRS TCHR DUDLEY HI SCH R REIDSVILLE NC
--JAMES STUDT R1504 PLYMOUTH ST
--JAYCEE C (CORADO L) DRIVER STANLEY TRUCKING H100 VANCE ST
--JOHN E JR STUDT R609 GLOVER ST
--JOHN E (ERNESTINE F) DRIVER P T HUFFMAN TRANSFER H609 GLOVER ST
--L REID R2400 ELLINGTON ST
--MABLE J MAID R1504 PLYMOUTH ST
--MARTHA A MRS MAID H1504 PLYMOUTH ST
--MARY E MRS H1409 E MARKET ST
--MARY F CASH PRAGO-GUYES R1401 JULIAN ST
--NATHAN L (EMILY G) DRIVER P T HUFFMAN TRANSFER H2117 TABOR ST
--ROBT D STUDT R106 S LUTHER ST
--SANDRA D WAITRESS LIBBY HILL SEAFOOD RESTR R921 COTTAGE GROVE AV
--THOS E SERVMN GALLAWAY BUICK R506 ANDREW ST

FOREMOST SCREEN PRINT, INC.
An Affiliate of Fieldcrest Mills, Inc.
LATEST AND MOST MODERN TEXTILE PRINTING METHODS
(See Page 117 Buyers' Guide)
STOKESDALE, N. C.
TEL. 643-4162

• Quality Construction
HIATT HOMES INC.
• Custom Designing
If It's A Hiatt Home . . . It's Different - Professional Decorating
1814 Spring Garden St.
(See Page 46 Buyers' Guide)
Phone 273-2552

Branches
203 E. Sycamore St., Phone 274-0050
326 W. Washington St., Phone 274-3097
915 Gorrell St., Phone 274-9417
1619 Gorrell St., Phone 274-9537
1406 E. Market St., Phone 274-2821
1332 S. Elm St., Phone 274-6844
1200 Asheboro St., Phone 274-0267

"7" Convenient Locations
SHIRT SERVICE
"One of Carolinas' Oldest and Largest"
(See Page 57 Buyers' Guide)

Main Plant and Office
607 S. Elm St.
P.O. Box 4034
Tel. 272-7422

Wade's DRY CLEANING

SPRUILL
--WESLEY L DRIVER P T HUFFMAN TRANSFER R805 BROAD AV
--WILBERT (RUTH S) DRIVER CONE MILLS H1401 JULIAN ST
--WILBERT C STUDT R1401 JULIAN ST
--WM (SARA H) DRIVER MC RAE TAXI R RD 5 BOX 205 GIBSONVILLE NC
--WM L (HATTIE B) TCHR PS H106 S LUTHER ST
--WM L JR (JOYCE P) TCHR PS R106 S LUTHER ST
--WM L (DULA I) TRUCK DRIVER H805 BROAD AV
SPRY BARBARA A MRS MACH OPR BLUE GEM MFG P504 E WHITTINGTON ST
--HAZEL A R3805 HEWITT ST
--WM R (EULA G) PNTR R1114 RUCKER ST
SPRYE LAYMON W (ANNA L) SLS DEPT E F CRAVEN CO R HIGH POINT NC
SPURGEON JONATHAN W ASST PROF UNC
SPURLIN DANL C RETD H218 COLLEGE PL APT 1
--HERBERT N (DORA B) MACH OPR DANIEL LBR H3521 THOMPSON ST
SQUARE D CO IRVING H SWANSON OFC MGR ELEC EQUIP 1806 PEMBROKE RD PM 4
SQUARE DEAL MOTORS (RALPH OGBURN ORNELL SMITH) AUTO REPRS 2009 E MARKET ST
SQUIRE MABEL P (WID IRVIN B) OFC SEC J P STEVENS CO H1013 N ELM ST APT A6
SQUIRES ALENE A CLK CONE MILLS R103 E NEWLYN
SQUIRES AMERICAN SERVICE STATION GARLAND V WILSON MGR 1500 S ELM ST
SQUIRES ANNE H H825 CIRCLE DR
--BOYD B JR LAB TECH BURL INDUS R311 GUERRANT ST
--BRENDA W MRS STEN GENL MTRS ACCEPTANCE R2226 BYWOOD RD
--CHARLIE SANDER OETTINGER LBR H903 AUSTIN ST
--DEWEY J (JESSIE T) CARETKR BUFFALO CEMETERY H2503 SPRUCE ST
--IRVIN R JR STUDT R2207 N ELM ST
--IRVIN R (FRANCES R) (A M PULLEN & CO) H2207 N ELM ST
--JOHN STUDT R2207 N ELM ST
--JULES P (MARTHA S) SUPVR AM INS CO'S H1406 W CORNWALLIS DR
--KENNETH L (BRENDA) ADJ ASSOCS DISCOUNT H2226 BYWOOD RD
--LOIS C CLK CONE MILLS R1506 4TH ST
--MARTHA S MRS OFC SEC SOUTHEASTERN ADJUSTMENT R1406 CORNWALLIS DR
--MARVIN J (LOIS C) ASST OVERSEER CONE MILLS H1506 4TH ST
--NANCY D (WID RUDY I) H3902 WALKER AV
--PATRICIA STUDT R2207 N ELM ST
--PAUL J (ALENE A) LM FXR CONE MILLS H103 E NEWLYN ST
--PAULA K CLK CONE MILLS R103 E NEWLYN ST
--RICHD D ESTIMATOR DOCKERY LBR & HDW R1208 DOUBLE OAK DR
--RICHD R (KATHLEEN B) INDUSTSRIAL ENG AMP INC H3219 FONTANA DR
--ROBT (VILLA T) RETD H1304 SPRY ST
--TERRY (JUDY) EMP WESTERN ELEC H902 PARK AV
--VILLA T MRS SPNR CONE MILLS R1304 SPRY
--WM A (HELEN L) MECH BURL INDUS H709 ENGLISH ST
--WM M JR (MARY) EMP DUKE PWR H3021 LOCKSLEY LA
--WORTH N (MARY L) SUPVR DUKE PWR H3419 OVERTON DR
STABLEFOOT THAMER H512 DOAK ST
STABLER ROBINSON R (REGINA T) MGR COUNTRY CLUB APTS H1700 N ELM ST APT 01
STACEY JAMES E CARDER CONE MILLS R RUFFIN N C
STACK ALBERT L (BETTY S) AGT CHARLOTTE LIBERTY MUT INS H1924 WOODSIDE DR
--ARTH W LAB CITY DEPT PUB WKS R418 N DUDLEY ST
--C VERNON (LUCY M) SLSMN RUCKER WHOL H2213 COLUMBUS ST
--CALVIN SLSMN LAMB DISTR R2213 COLUMBUS ST
--CALVIN JR WHSEMN WEATHER-TITE R2213 COLUMBUS ST
--D W (ALICE M) SLSMN GLFD DAIRY CO-OP ASSN R RD 8 BOX 709
--DAVID L (BETTY W) IRON WKR PATRICK'S IRON WKS R RT HIGH POINT NC
--DOUGLAS R1924 WOODSIDE DR

ECONO-CAR OF GREENSBORO
A New Concept in Low Cost Car Rental Service
Major Credit Cards Honored
103 S. DAVIE ST. TEL. 273-2845
(See Page 17 Buyers' Guide)

STACK
--DOUGLAS G PRODUCTION DEPT GLFD DAIRY CO-OP ASSN R1817 J AV
--ELSIE R (WID W G) CLK WOOLWORTH'S H218 N CEDAR ST
--GLENN PLANT WKR GUILFORD DAIRY R1817 J AVENUE
--GLENNA C CLK BLUE BELL R218 N CEDAR ST
--HILDA R1612 WEST END PL
--JAMES W JR (PHYLLIS D) INSP CONE MILLS H1212 WESTSIDE DR
--JAMES W SLSMN L B PRICE MERCANTILE CO R1011 MC CORMIC ST
--KAVANUN J R1924 WOODSIDE DR
--MABEL G MRS R1213 KIRKMAN ST
--MARVIN C (ANNIE M) WLDR STRUTHERS-CORA H1817 J AVENUE
--MARVIN W USA USN R1817 J AVENUE
--WM PRES INDUSTRIAL ADVERTISING CO H820 RANKIN PL
--WM C H1213 KIRKMAN ST
--WM K (OPAL M) DRIVER S & W MTR LINES H2025 VEASLEY ST
STACKES ROBT L LAB CITY DEPT PUB WKS R1028 WILKERSON APT 10
STACKS BILL (MATTIE L) DRIVER A&T COLLEGE H418 N DUDLEY ST
--MATTIE L MRS PRSR WADE'S DRY CLN R418 N DUDLEY
STACKWELL MYRTLE MAID R610 DOUGLAS ST
STACY ANN S SERV SLS SEC JOHNSON SERV R4309 LIBERTY RD
--MARY J LABY TECH CONE HOSP R1139 C-3 CHURCH ST
--ROLAND B (LOIS B) (STACY'S RADIATOR SERVICE) H2916 PLEASANT GARDEN RD
STACY'S RADIATOR SERVICE (ROLAND B STACY) 2919 PLEASANT GARDEN RD
STADER BETTY J OFC WKR UNION BUS STA H1807 MIMOSA DR
STADIEM BERNICE L (WID ERNEST I) ASST ASSOC UNC H3202 EDGEWATER DR
--IDA B (WID MORRIS) H1901 W MARKET ST

STADIEM MELVIN W (MARY V)
REAL ESTATE
PROPERTY MANAGEMENT
LEASES
RENTALS
INDUSTRIAL
COMMERCIAL
RESIDENTIAL
PERSONALIZED SERVICE
9 CUTCHIN BLDG
202½ W MARKET ST
TELEPHONE 275-7167
h1015 WESTRIDGE RD
TELEPHONE 299-3290

--MELVIN W REAL EST 202½ W MARKET ST RM 9 R1015 WESTRIDGE RD
--WM STUDT R1901 W MARKET ST
STADLER ELEANOR G MGR NORVELL TENT H606 NORTHRIDGE ST APT 3
--GLORIA E R1000 COUNTRY CLUB DR
--GORDON E (JANE L) AGT HOME BENEFICIAL LIFE INS H508 N TREMONT DR
--JAMES R (DOVIE P) H2204 O'BRIEN ST
--JANE L MRS OFC SEC HOFFMAN & HOFFMAN R508 N TREMONT DR
--LE ROY A (ALICE J) PRES ALMAR INC H1000 COUNTRY CLUB DR
--MARILYN A STUDT R1000 COUNTRY CLUB DR
--MONROE D (MARION C) SLSMN H1114 HILL ST
STAFF HELMUT (RUTH) EXEC CHEF SEDGEFIELD COUNTRY CLUB H1604 W MEADOWVIEW RD

COBLE SPORTING GOODS CO., INC.

Wholesale and Retail
Athletic Goods
Sport Trophies
Airplane Model Supplies
Engravers

119 N. Greene
DIAL 272-0912 OR 272-0344
(See Page 142 Buyers' Guide)

DODSON AUTO PARTS INC.
"New and Used Auto Parts
A Part To Fit Any Make Car
Auto Parts

BURLINGTON RD.
Rd 6 - Box 547
Hwy 70 - A East
Tels. 375-5871 Night 272-4745
(See Page 17 Buyers' Guide)

THOMPSON-ARTHUR PAVING CO., INC.
GENERAL CONTRACTING
MUNICIPAL IMPROVEMENTS - DRIVEWAYS - CONCRETE, MACADAM, BITUMINOUS PAVEMENTS
300 S. Benbow Rd., P. O. Drawer 840
Phone 274-5413

INTERLOCK SCREW AND BOLT CORPORATION
A Complete Line Of Fastner Products To Fit Your Needs
(See Page 24 Buyers' Guide)
139 Industrial Ave.
Tel. 275-0596

HARRY D. KELLETT, Inc.
AUTHORIZED DEALERS
Dodge — Dart — Automobiles
DODGE JOB-RATED TRUCKS
(See Page 10 Buyers' Guide)
449 W. Market St.
Phone 275-9541

BROOKS LUMBER COMPANY
MILLWORK — LUMBER — BUILDING MATERIALS — ROOFING — PAINTS
GENERAL CONTRACTORS
302-308 W. LEE ST. (FIVE POINTS)
P.O. BOX 3244
TEL. 272-3193
(See Page 96 Buyers' Guide)

STAFFARD WM N (IDA T) H1206 MADISON AV
STAFFORD ALICE R3914 WALKER AV
--BILLY EUG FDR CONTAINER CORP OF AM R RT 1 KERNERSVILLE NC
--BRENDA J R1316 WALNUT ST
--CAROL O MRS OFC SEC ELAM J HARPER JR R SUMMERFIELD N C
--CHARLES A (EVA W) SUPT PIEDMONT OUTDOOR ADV H603 WALKER AV
--DAVID B INSTR GLFD COL
--DONALD M (CHASE B) RETD H204 W KEMP RD
--DOROTHY T MRS TCHR IRVING PK SCH R BOX 6 SUMMERFIELD NC
--EDITH TCHR H3914 WALKER AV
--ELMER L (RACHEL J) MECH CARO BLOWER H1316 TUCKER ST
--EMORY J (MILDRED M) APPRAISER SOU APPRAISAL H2005 DALTON RD
--FLORINE C MRS LIBRARY ASST A & T COLLEGE R2002 BELCREST ST
--GLENDA A CLK GENL MTRS ACCEPTANCE R1415 CLERMONT ST
--GLENN P (GLENDA A) MACH OPR H1415 CLERMONT ST
--HAL W (ADELAIDE T) CLK PO H102 E KEELING RD
--HARLEY D EMP CONE MILLS R RD 4 KERNERSVILLE NC
--HOWARD L (MARTHA) FDR CONTAINER CORP OF AM R RT 1 BOX 548
--IDA T MRS NURSE 1206 MADISON AV H1206 MADISON AV
--ILA NURSE 218 ADAMS ST H218 ADAMS ST
--J J H2202 PINECROFT RD
--JACK E (DORIS) TRANSMISSIONMN A T & T R RT 3 BOX 523 MC LEANSVILLE NC
--JACQUELINE OFC SEC DILLARD PAPER R6012 COX
--JAMES A (MINNIE E) H1412 BLUEBERRY LA
--JAMES N (RUBY Y) MACH NEWMAN MACH H1602 HARDIE ST
--JERRY H701 S CHAPMAN ST APT 5
--LONNIE C DRIVER WESTERN AUTO R RD 4 BOX 150 KERNERSVILLE NC
--MAMIE ALTERATION 905 MAGNOLIA ST H905 MAGNOLIA ST
--MARIE H MRS OFC SEC DR ROBT N HARDEN R SUMMERFIELD NC
--MAY M (WID ROBAH C) R1124 WESTRIDGE RD

STAFFORD OGBURN F (Susan K), Pres Pilot Life Insurance Co, Sedgefield at High Point rd Midway Between Greensboro and High Point, Tel 299-4720, r Wayne rd (Sedgefield), Tel 299-0802

--OSBURNE C (FLORINE I) ENG WESTERN ELEC H2002 BELCREST DR
STAFFORD PLACE ARCADE OFC BLDG 111 STAFFORD PL
STAFFORD RALPH B (MADELYN H) WAITER HOLIDAY INN H318 COTTAGE GROVE AV APT 6
--REBECCA O MRS BKPG DEPT GBORO NEWS R RT 2 BOX 348-C
--ROBT E (JEAN D) REP IBM H530 UNIVERSITY DR
--ROBT I SLSMN REMEX OFC EQUIP R RD 2 BOX 348C
--RONALD W SERV MN PIEDMONT NATURAL GAS R SUMMERFIELD NC
STAFFORD & TROXLER RADIO & TELEV REPR SERV (OSBURNE C STAFFORD JOHN TROXLER) 1623 E MARKET ST
STAFFORD WANDA D SEWER BLUE BELL R-KERNERSVILLE NC
STAFFORD WM R JR (JO ANN C), PHYSICIAN 950 WALKER AV, TEL 275-7665, H3400 LENOX CT, TEL 288-4226
STAGE DECORATIONS & SUPPLY CO (W RAYMOND AND MRS BERTIE Y TAYLOR) 1204 OAKLAND AV
STAGERING GLADIS MRS WAITRESS H T CAFE H1227 RANDOLPH AV
STAGNER ADA MRS MACH OPR BLUE BELL MFG H115 OAK CT
--GLADYS J MRS WAITRESS H & T CAFE R1321 OAK ST
STAGNER
--ROBT L (GLADYS S) REPR SHOP 1321 OAK ST 5 H1321 OAK ST
STAHL JOHN M STUDT R1002 ONSLOW DR
--MELVIN G (ELIZ J) ASST SUPT COUNTY BD EDUC H1002 ONSLOW DR
STAIB DONALD REV ASST RECTOR ST PIUS TENTH CH R221 N ELM
STAINBACK BETTY W MRS OFC SEC STAINBACK INS AGCY R3911 HONAN DR
--BLANCHE T MRS (STAINBACK INS AGCY) H1300 HIGHLAN AV
--CAROL R FELLOW UNC

STAINBACK INSURANCE AGENCY (Mrs Blanche Stainback) Specializing in Auto Insurance Also Complete Line of Fire, Homeowners and Life Insurance, 337½ S Greene st PO Box 793, Tel 275-8691

STAINBACK JAMES (SHIRLEY) WITH BARRINS MTGE H2505 FONTAINE RD
--SHIRLEY M MRS STAFF ASST NC ASSN OF REALTORS R2505 FONTAINE RD
--THOS R (BETTY W) ASST V-PRES FIRST PROVIDENT R3911 HONAN DR
--THOS R (BETTY W) REP STAINBACK INS AGCY R3911 HONAN DR
STALEY A M CARP BLAKE CONSTN R4318 VOSS ST
--A WILLS (MARY T) H2204 WRIGHT AV
--BESSIE J (WID A R) R703 ENGLEWOOD ST
--BEVERLY L MRS STEN JEFFERSON STD LIFE INS R205 REVERE ST APT 31
--BILLY B (GRACE G) MECH FRUEHAUF TRAILERS H2701 BELMAR ST
--CHARLES D (DOROTHY C) DISPR WESTERN ELEC H1226 RUNYON DR
--CHARLES E (ROSA) PILOT H L COBLE CONSTN R HIGH POINT NC
--CHARLES K (BETTY J) SLSMN COCA-COLA R RD 1 LIBERTY NC

STALEY COLVIN F (Doris), Salesman Ready-Mixed Concrete Co, 1420 Mill st, Tel 275-2515, h3710 Parkwood dr Tel 299-1247

--DAISY A MRS R406 BURTNER ST
--DAISY B (WID CLEVIS) PRSR FOX CLNS & LNDRY R903 TUSCALOOSA ST
--DONNA J RADIOLOGY TECH CONE HOSP R HIGH POINT NC
--DORIS A MACH OPR WESTERN ELEC R1508 PERKINS ST
--DOUGLAS M (SARA P) SHIP MGR CARO FABRIC LABEL CORP H2609 DAVID CALDWELL DR
--ERNEST R318 ASHEBORO ST APT 4
--EVELYN MRS TCHR BROOKS SCH R812 LARKWOOD DR
--FONZA T MRS MAID H318 ASHEBORO ST APT 4
--FREDDIE L DRIVER BENNETTS UPHOL R3508 LAMB RD
--GEO R (CECILA M) CARP C S TRUITT CONSTN H211 MARSHALL ST
--GEO T (PATTY E) SUPT GBORO WAR MEM AUDITORIUM & COLISEUM R ALAMANCE RD RD 10 BOX 280
--HARRIET S MRS CLK JEFF LIFE R RT 10 BX 92 HACKETT LAKE RD
--HELEN J MRS BDR TROXLER HOS R RD 1 BOX 73 CLIMAX NC
--HELEN K ASSOC PROF UNC
--HURLEY E (SYBIL A) DESIGNER VESTAL'S FLOWER & GIFT SHOP H401 STEDMAN ST
--ILINE MAID H1506 PLYMOUTH ST
--JAMES W WHSEMN BANNER TRULOVE R JULIAN NC
--JANET M MRS NURSE'S AIDE CONE HOSP R1409 MARBORO DR
--JOHN P (HARRIETT S) MACH MACH DEVELOPERS R HACKETT LAKE RD RD 10 BOX 92
--M JANE MRS NURSES AIDE DR JAMES E BEST H847 PASADENA ST
--MABLE MAID CITY BD OF EDUC R903 TUSCALOOSA ST
--MARGT J PRSR BLUE BELL R RD 1 BOX 36 JULIAN NC
--MARY EMP H P JOHNSON CO H504 DELANCY ST
--MARY O STEN CLK SBT&T R503 S AYCOCK ST
--MARY V INTERTYPE OPR JOSEPH RUZICKA INC H2325 SPRING GARDEN ST
--MICHL STUDT R2401 ASHE ST

Bob Simpson Realtor
Appraisals
S.R.A.
1506 BATTLE GROUND AV.
Tel. 273-0893
S.R.A.
(See Page 128 Buyers' Guide)

TATUM - DALTON TRANSFER CO.
STORAGE
CRATING — MOVING — MERCHANDISE HANDLING
311E. Washington St.
(See Page 152 Buyers' Guide)
Tel. 273-0537
Agents for United

LAMBETH CONSTRUCTION CO.

GRADING — WATER LINE — SEWER PIPE — DRAINAGE — CONTRACTORS

EQUIPPED WITH 2-WAY RADIO FOR BETTER SERVICE

1705 BATTLEGROUND AV. *(See Page 42 Buyers' Guide)* DIAL 273-0836

STALEY
--MICHL H (BEVERLY L) CLK ABC BD H205 REVERE DR APT 31
--NARVIA J MAID CITY BD OF EDUC R847 PASADENA ST
--NOLA R MRS WNDR CONE MILLS R RD 5 BOX 468A
--NORMAN DRIVER TREAD RUBBER R MARLBORO DR
--PARK A H312 MAYFLOWER DR
--PARK A JR (IM NAM K) PRNTR R312 MAYFLOWER DR
--ROBT H PLANT WKR MC LEOD LEATHER & BELTG R RT 5 BOX 468 A-A
--ROBT W (CAROLYN H) WVR CONE MILLS R1708 MC KNIGHT MILL RD
--ROY D (RODINA M) SUPT L B GALLIMORE CONSTN H1313 W FLORIDA ST
--SAM E (NOLA R) BARBER COBLE'S SUMMIT CENTER BARBER SHOP R RD 5 BOX 468AA
--VERNON (HELEN J) PNTR MODERN MTL PROD R RT 1 CLIMAX NC
--W EUG (FAYE F) MECH CLARK'S INDUSTRIAL SLS SERV H3514 THOMPSON ST
--WALTER W (MINNIE W) H1531 SUMMIT AV
--WAYNE R (MAE E) DYER BURL INDUS H1910 WHITMAN RD
--WELSEY B (HELEN K) (PIEDMONT EMPLOYMENT SERV) R RT 1 BOX 234
--WILSON E (MARGT) FORMN SBT&T R RT 4 BOX 524-E
--WOODROW M (EDITH H) RETD H2401 ASHE ST
STALKER CAROLYN T BNDRY WKR JOHN H HARLAND CO R4115 BECKFORD DR
--O T H4115 BECKFORD DR
--WILMA OFC SEC FRANK R POOLE JR R PO BOX 671 RAMSEUR N C
STALLEY BISH LAB CITY DEPT PUB WKS R821 VANCE
STALLING CLYDE SLSMN PIEDMONT PIE
STALLINGS BLAKE M (DOROTHY Y) DISTR BETTER PACKAGES SLS AGCY H2814 TWIN LAKES DR
--DONALD E FORMN W H SULLIVAN CO R WALLACE N C
--ERIC C APPR W H SULLIVAN CO R WALLACE N C
--JUNE M OFC MGR BETTER PACKAGES SLS AGCY R3521 MC CUISTON RD
--MAUDE H (WID LUTHER) R115 W BESSEMER AV
--PHYLISS A I B M R2200 W CORNWALLIS DR APT 203
--PRESTON G (HELEN E) CONSTR WKR LITTLE & STREET H206 E WENDOVER AV
--RAY H (ELIZ N) SUPT CONE MILLS H115 W BESSEMER AV
--ROBT L TRAINER CONE MILLS R GIBSONVILLE NC
--ROBT R TEX WKR CONE MILLS R GIBSONVILLE NC
--ROX D (RAYNELL C) METER TSTR DUKE PWR H1612 W MEADOWVIEW RD
--WYATT R (MARTHA J) MGR HAMMOND ORGAN & PIANO STUDIO H1120 WESTRIDGE RD
STALLONE MARTHA G (WID ORIE L) STUDT H1204 ONSLOW DR
STALVEY BILLY R (MILDRED T) BLDG CONTR 2400 YOW RD H2400 YOW RD
--CAROL STEN COML CREDIT CORP H828 W BESSEMER AV
STAMEY AILEEN E LINING WKR JONES FUR SERV R1701 GROVE ST
--C WARNER (LINDA) (STAMEY'S BARBECUE DRIVE-IN) R LEXINGTON NC
--CHARLES C (PATSY C) MGR STAMEY'S BARBECUE DRIVE-IN H3001 NORTHAMPTON DR
--DILLARD R (VIOLA P) CARP H410 LONG ST
--DILLARD R JR SHIP CLK P H JOHNSON FLORIST R410 LONG ST
--IDA G (WID ENOCH L) H905 W MC GEE ST
--JAMES D (ALLENE E) MECH CITY WATER & SEWER DEPT H1701 GROVE ST
--MELVIN L (MARIE B) DEP US MARSHAL R RD 1 THOMASVILLE NC
--PATRICIA L CLK CONE MILLS R410 LONG ST
--RONALD G (LINDA W) ENG S B T & T H3906 HALIFAX RD
--WAYNE R1701 GROVE ST
--WM A (AUDREY M) FIELD REP STATE EMP SECURITY COMN H3506 PARKWOOD DR APT A
STAMEY'S BARBECUE DRIVE-IN (C WARNER STAMEY) RESTR 2206 HIGH POINT RD
STAMP JAMES EMP GEO C BROWN & CO R607 GRANITE ST
STAMPER EVERETT H (MARY M) (STAMPER OPTICAL CO) H1204 COUNTRY CLUB DR
--GERTRUDE S (WID LAWRENCE L) H4004 OAK GROVE AV

COMMUNAL MAUSOLEUM IN

Guilford Memorial Park, Inc.

BEAUTIFUL AND COMPLETE INTERMENT SERVICE

PERPETUAL CARE

5900 HIGH POINT ROAD TEL. 299-5177

HIGH POINT, N. C. TEL. 882-1520

(See Page 30 Buyers' Guide)

STAMPER
--J DARRELL (SUE G) SLSMN GRAY SEAL PAINT H3110 GROOMETOWN RD
--JUANITA Y (WID JOSEPH L) H203 WOODNELL ST
--KATHY HOSTESS SWAIN'S CHARCOAL STEAK HSE
--LAWRENCE L (NANCY) LINEMN DUKE PWR H3915 PHILLIPS AV

STAMPER OPTICAL CO (E H Stamper), Guild Opticians "Glasses For Those Who Want The Best" Contact Lenses on The Recommendation of Your Physician, 206 N Elm st Tel 273-9286 (See Page 109 Buyers' Guide)

STAMPER SARAH E (WID WALTER M) H407 E BESSEMER AV
STAMPS GEORGIANA MRS INSTR A & T COLLEGE R1901 CARLTON ST
--GERTRUDE (WID LAVRENCE) H4003 OAK GROVE AV
--HAROLD W (GEORGINA M) TCHR PALMER MEM INST H1809 CARLTON AV
--LUCY B LNDRY WKR UNC
STANBACK FLOSSIE C H733 DUNBAR CT
--JAMES C STUDT R1304 CYRIL LA
--LAURA G (WID VANCE M) MAID H620 JULIAN ST
--MAGGIE A (WID ELSIE) PRSR WADE'S DRY CLN H807 S CEDAR ST
--SUE NURSES AIDE RICHARDSON MEM HOSP H203 GILLESPIE ST APT B
--WM R (MAE R) EMPLOYEE MYERS DEPT STORE H1304 CYRIL LA
STANCEL BESSIE MACH OPR BLUE BELL R RD 8 BOX 372
STANCIL ANNIE M MRS PRSR FRYE-WEBSTER CLN LNDRY R2119 EVERETT ST APT 3
--H BRUCE (MILDRED H) DIV MGR SEARS H2607 OVERBROOK DR
--MARY S (WID WM) R624 BROAD AV
--TURNER C (ANNIE M) LAB CITY WATER & SEWER DEPT H2119 EVERITT ST APT 3
STANDARD AMUSEMENT CO MAX ZAGER PRES THEATRE 207A W MARKET ST
STANDARD BRANDS INC CHARLES B BLAIR MGR FOOD DISTRS 1040 OAKMONT AV
STANDARD-COOSA-THATCHER CO JOSEPH D FOIL REP WHOL YARNS 301 S ELM ST RM 812

STANDARD DISTRIBUTORS
L P WICKER, MANAGER
CONCESSIONS
215a E WASHINGTON ST
TELEPHONE 272-8022

STANDARD DUPLICATING & PRINTING (GLENN E ELLSTROM) 1325 HEADQUARTERS DR
STANDARD ENTERPRISES MAX ZAGER PRES AMUSEMENT CO 207A W MARKET ST

STANDARD METAL FABRICATORS INC, John R Paton Pres Mrs Dorothy K Paton Sec-Treas, Sheet Metal Contractor Shelving, Corner Guards, Stainless Steel, Aluminum Copper, Galvanized Steel, Ventilators, Louvers, Sinks Drainboards, Skylights, Machinery Guards, Piping, Designers and Engineers of Custom Metal Work, Rear 829 W Lee st, Entrance on Silver av, PO Box 1385, Tel 273-4489 (See Page 139 Buyers' Guide)

STANDARD MORTGAGE CORP MRS MINETTE F SCHEER PRES CARL SCHEER V-PRES MORTGAGE LOANS 114 N ELM ST RM 228
STANDARD REGISTER CO THE STUART D WALLER DIST MGR BUSINESS FORMS 1023 ARNOLD ST

GREENSBORO AWNING CO.

RETAIL — MANUFACTURERS — WHOLESALE

- Aluminum Awnings
- Aluminum Storm Windows

CAPITOL

- Jalousies
- Aluminum Storm Doors

1043-45 Oakmont Ave. (ORD)

Dial 275-5389

Formal Wear Shop

Sales and Rentals

120 N. Davie St.

Tel. 274-5882

Nights and Holidays Tel. 272-8469

(See Page 68 Buyers' Guide)

STARR DAVIS CO. INC.

Contractors and Distributors

HEAT and COLD INSULATION

PIPE COVERING

502 GUILFORD AVE.

TEL. 275-8431

(See Page 46 Buyers' Guide)

GATEWAY
REALTY
AND
INSURANCE
COMPANY
"The Gateway to Happiness"
Listings-Personalized
Service for YOU
NEED A NEW HOME
We Can Help You Find The Right One
528 Guilford Bldg.
301 S. Elm St.
Tels. 275-4150
Res. 272-3275
(See Page 122 Buyers' Guide)

FORBIS and DICK FUNERAL SERVICE
"Service Above Self"
Ambulance Service
1118 N. ELM ST.
(See Page 72 Buyers' Guide)
DIAL 275-8408

Ben's Garage
Complete Repairs
(See Page 14 Buyers' Guide)
549 S. Mendenhall St.
Dial 272-3503
Night Tel. 272-2408

STANDARD THEATRE SUPPLY CO
L PHIL WICKER, PRESIDENT
LAWSON A RANKIN, VICE-PRESIDENT
J Y HUMPHRIES, SECRETARY
MRS ALICE J WICKER, TREASURER
SUPPLIES AND EQUIPMENT
215 E WASHINGTON ST
TELEPHONES
272-6165 AND 272-6166

STANDARD TRUCKING CO THOMAS W RANDLEMAN MGR 2904 TORRENCE DR
STANDIFORD DOROTHY W MRS SLSWN MEYER'S R2817 SHERWOOD ST
--IRVING (DOROTHY W) SLSMN H2817 SHERWOOD ST
STANFIELD AMOS W (ROSIE D) CHKR RYDER TRUCK LINES H1627 DUNBAR ST
--CHARLES W (JEAN J) TRAINEE SEARS H2316 KERSEY ST APT J
--DAVID C (JEAN F) PROGRAMMER BURL INDUS H1912 EFLAND DR
--EDDIE DRIVER TATUM-DALTON TRANSFER R635 MARTIN ST
--EDW R (LYDIA W) ADJ JAMES C GREEN H2318 LARKSPUR DR
--ETHEL M (WID ROBT) H2116 MC CONNELL RD
--H V (LOUAN L) MACH ENG WESTERN ELEC H2308 EMERYWOOD RD
--HELEN P CORRES JEFFERSON STD LIFE INS R2808 BUCHANAN RD
--JAMES R (HELEN P) H2808 BUCHANAN RD
--LYDIA W MRS X-RAY TECH DR SAML RICHMAN
--MILTON P (TREVA J) CLK SEARS H2019 TEXTILE DR
--RAYMOND J (BESSIE M) ASST OVERSEER CONE MILLS H1533 SUMMIT AV
--ROSA M NURSE R1627 DUNBAR ST
--SYLVIA H504 PARK AV APT 1
STANFORD ALEX R (HESTER) DENTIST 301 S ELM RM 404 R LEAKSVILLE N C
--BRENDA MRS NURSE 518 S AYCOCK ST H518 S AYCOCK ST
--BURT A SLSMN H1101 N ELM ST APT 604
--JENNIE T MRS OFC SEC SOUTHSIDE HDW R1802 HUNTINGTON RD
--LYDIA D (WID G W) R2510 FERNWOOD DR
--PAUL H (PEGGY G) ASST MGR GFD FARMS & INDUS SLS H3600 DAKOTA DR APT C
--PEGGY G MRS STEN JEFFERSON STD LIFE INS R3600 C DAKOTA ST
--RALPH W (ONETA H) SLSMN BOREN CLAY PRODUCTS H532 AUDUBON DR
--RICHD H (SANDRA C) SLSMN KEARNS PAINT H2011 VANSTORY ST
--SANDRA C OFC SEC GBORO CONCRETE CONSTN R2011 VANSTORY ST
--W ELMO (FALLIE B) V-PRES MOTOR BEARINGS & PARTS CO OF GREENSBORO H4230 STARMOUNT DR
STANIONS CHESTER J (LYNNE H) (FRIENDLY CORNER GRILL) H2533 FERNWOOD DR
STANKO STEPH E (MARGT B) (STANKO WRECKING CO) H1019 LATHAM RD
STANLEY A K (BEATRICE P) INSTR BENNETT COLLEGE
--A KNIGHTON (CATH) R1712 MC CONNELL RD
--ALBERT B (LUCILLE C) H2512 ROWE ST
--ALICE T MRS SEC W E STANLEY PENSION PLANNING CO INC R805 WOODLAND DR
--ANDREW J SHIP CLK JONES BROS BKY R MC LEANSVILLE NC
--ANNICE M CLK SHELBY MUT INS R2104 CRESTRIDGE RD
--ANNIE B OPR TOWN & COUNTRY BEAUTY SALON R4218 HILLTOP RD
STANLEY
--ARCHIE K (DIANA C) SHIFT MGR CITIES PURE OIL SERV H1213 WATER ST
--ARTH E (MYRTLE H) CARP CONE MILLS H1413 WALNUT ST
--B R (DORIS T) SPL AGT KEMPER INS H813 W BESSEMER AV
--BARBARA D MRS SEC ADRIAN P STOUT R3835 GREENPOINT DR
--BERNICE MRS CAFETERIA MGR CRAVEN SCH R608 LONGVIEW
--BILLY R USA R2032 ELLINGTON ST
--BURTON B CLK GLFD GALLERIES R500 E WHITTINGTON ST
--C M (JEANIE M) TRUCK DRIVER BERRY OIL CO H2000 ETTA CT
--CARL M (MARIE B) DEPT MGR GENL MTLS H2010 CHELTENHAM CT
--CAROLYN A WEAVE RM WKR CONE MILLS R RT 2 KERNERSVILLE NC
--CHARLES B (GLENDA) TCHR JESSE WHARTON SCH H539 JEFFERSON ST
--CHARLES D FURN WKR BENBOW REPRODUCTIONS R WINSTON SALEM N C
--CHRISTINE E MRS MGR TENNY-TINY DAY NURSERY R1205 HICKORY AV
--CHRISTOPHER C H1403 WALNUT ST
--CLARENCE M (DOROTHY W) PLMB T W STANLEY PLMB & HTG H REAR 2803D MC CONNELL RD
--CLAY H (CHRISTINE E) DRIVER DUKE PWR H1205 HICKORY AV
--CLAYTON (LOWOLA) EMP AIR CONDITION CORP H1703 WOODBRIAR AV
--CLIFFORD M DRIVER BERRY COAL & OIL R2000 ETTA CT
--D C (BERTHA) CARP H1401 WOODBRIAR AV
--DANL W (EPSIE I) SUPT BONITZ INSULATION H3824 FRAZIER RD
--DEWEY L (ALMA L) DIST MGR STATE CAPITAL LIFE INSURANCE CO H1619 S COLLEGE PARK DR
--DIANE B OFC SEC AM AGRL CHEM R806 PLUMMER DR
--DOLLY W (WID NORMAN J) ACCT H & R BROCK H2606 SPRING GARDEN ST
--DONALD E (ELLINOR V) V-PRES STANLEY'S SHOES H1312 CLOVER LA
--DORIS K MRS TELLER WACHOVIA BANK & TRUST R813 W BESSEMER AV
--DORIS M MRS SEC-TREAS PIEDMONT TIRE & RETREADING CO INC R103 WESTOVER TER
--DOROTHY E CLK-TYP FHA R2703 BELMAR
--EDWIN M HON (LOTTIE M) JUDGE DIST COURT H107 S EAST GREENWAY ST
--ELEANOR E MRS CLK CITY WATER BILLING DEPT R505 PINE
--ELLEN STUDT R303 MIMOSA DR
--EPSIE I MRS CLK P O R FRAZIER RD
--ERNEST E (MAYME V) PRES STANLEY'S SHOES INC R WINSTON-SALEM NC
--EUG (MARY S) RETD H2102 WRENN ST
--EUG D JR (DORIS M) PRES PIEDMONT TIRE & RETREADING CO INC H103 WESTOVER TER
--EVELYN W MRS OFC SEC CONE MILLS R1301 HUFFINE MILL RD
--FLOYD D H4111 REHOBETH CHURCH RD
--FRED L (JUDITH L) SLSMN MORRISETTE PAPER H405 EDNEY RIDGE RD
--GEO JR (MARY) FCTY WKR METCO PRODUCTS R1409 FAIRVIEW ST
--GEO E HLPR ROBERTS ELEC R1215 VINE
--GEO R (LOUISE R) SLSMN GA PACIFIC H2803 W FLORIDA ST
--GEO W (ELLIE H) MACH OPR CONE MILLS R1308 VINE ST
--GERALD STUDT R500 E WHITTINGTON ST
--HARLENE MRS OPR SBT&T R RT 6 BOX 188
--HAROLD G (EVELYN W) FORMN THOMPSON-ARTHUR PAVING H1301 HUFFINE RD
--HARRY R (MAE K) LWYR 220½ W MARKET ST RM 1 H2009 DELLWOOD DR
--HATTIE H H1630 FREEMAN MILL RD
--HATTIE S (WID A F) H508 JEFFERSON ST
STANLEY HEATING & SERVICE CO (JOSEPH M STANLEY) CONTRS 608 LONGVIEW ST

Binswanger Glass Co.
Established 1872
Headquarters for Glass For Over 94 Years
Serving 15 Southern States
Auto Glass Replacement
Plate Glass
Window Glass
Mirrors
Safety Glass
Store Front Specialists
Authorized Distributors for Libbey-Owens-Ford
Air-Seal Windows
Armstrong Building Material
Largest Stock in the South
2710 Patterson
Dial 292-2930
(See Page 80 Buyers' Guide)

WADE'S OIL COMPANY, Inc.
• FUEL OIL • KEROSENE • GASOLINE • MOTOR OILS
P. O. Box 88, Mt. Hope Church Rd., McLeansville, N. C.
Dial 273-5703 and 274-8046
(See Page 70 Buyers' Guide)

CADILLAC
OLDSMOBILE
601 E. Bessemer Av. and Percy St.

(See Page 6 Buyers' Guide)

Sales and Service
Phone 275-9641

STANLEY HENRY (THELMA L) TEX WKR CONE MILLS H1526 TUCKER ST
--HENRY D (FLORENCE S) MACH OPR METCO PRODUCTS H309 PENN PL
--HENRY F (THELMA S) ASST OVERSEER CONE MILLS H1524 TUCKER ST
--HERMAN D (DORIS S) OPTN CITY OPTICAL H3106 PEEBLES DR
--HORACE B (EVELYN L) DRIVER HENNIS FRT LINES H2110 BAILIFF ST
--HORACE L (HELEN B) CLK W LEE DELICATESSEN H805 DILLARD ST
--JACK (PEGGIE J) DRIVER P T HUFFMAN TRANSFER H1230 LOLLY LA
--JACK W (ORA C) ASST WKR CONE MILLS H1505 TEXTILE DR
--JACKIE T KEY PUNCH OPR JEFFERSON STD LIFE INS R221 FRIENDWAY DR
--JAMES (DORIS E) DRIVER HARD HDW H1708 GATEWOOD AV
--JAMES A (FRANCES R) PIPE FTR DIXON & WAYNICK H1024 WILLARD ST
--JAMES A (DIANE B) LOAN MGR N C NATL BANK H806 PLUMMER DR
--JAMES B (ROSE T) PNTR DIXIE PAINT H1507 HARDIE ST
--JAMES D (JACKIE) CLK HENRY WALKE CO R321 FRIENDWAY DR
--JAMES H (RUBY C) MACH OPR CONE MILLS R COLFAX NC
--JAMES R ELECTN THOMAS ELEC CONTRS R RED ROAD
--JAMES R (MARY L) (STANLEY'S GOLDEN GATE AMERICAN SERVI-CENTER) H3005 LOCKSLEY LA
--JAMES W ATNDT TEXTILE SERV STA R3808 BAILER ST
--JAMES W INSTALLER SBT&T R RT 6 BOX 188
--JERRY EMP PLASTIC PLANT R807 ELWELL AV
--JERRY W (JOYCE E) ASST MGR WINN DIXIE H2817 ROCKWOOD RD
--JESSE C (JEAN) STMFTR DIXON & WAYNICK H708 PINE ST
--JOHN S (CLEO R) PRES-MGR GATE CITY ROOFING H3501 MADISON AV
--JOSEPH (GARNET H) FORMN W H SULLIVAN CO H2907 DELLWOOD DR
--JOSEPH B (MILDRED S) DRIVER THOMPSON-ARTHUR PAVING H1314 MAYFAIR AV
--JOSEPH L (ALMA T) FORMN A & N ELEC H2411 MAYWOOD ST
--JOSEPH M (BERNICE S) (STANLEY HEATING & SERVICE CO) H608 LONGVIEW ST
--JOSEPH T REV (KATH T) SUPT CONVENTION OF CONGREGATNL CHRISTIAN CHS H1712 MC CONNELL RD
--KATIE M (WID THOS) NURSE'S AIDE WESLEY LONG HOSP R1525 RIDGEWOOD AV
--L RAY (EDITH M) MTCEMN WESTERN ELEC H3612 FREEMAN MILL RD
--LILLIE H106 PENN PL
--LINWOOD G (LOUISE) INSTALLER SBT&T R RT 2 BOX 168 MC LEANVILLE NC
--LIZZIE T (WID EDW L) H4407 HIGH POINT RD
--LOUISE MRS BKPR LAURIE'S SPORTS WEAR R803 FLORIDA ST
--LOUISE OPR SBT&T R RT 2 BOX 162 MC LEANSVILLE N C
--LOUISE K MRS SIZER KAYSER-ROTH HOSE R1506 VICTORY
--MAGGIE W (WID J H) R3306 BRYSON ST
--MARGT Q MRS CONFR LOBBY FEDERAL BLDG R303 MIMOSA DR
--MARIE B MRS DEPT MGR GENL MTLS R2010 CHELTENHAM CT
--MARY E (WID A CLAY) H2025 ELLINGTON ST
--MARY O MRS STEN S B T & T H503 S AYCOCK ST
--MATHA T (WID ROY W) V-PRES GATE CITY ROOFING H314 ISABEL ST
--MAYME V MRS SEC-TREAS STANLEY'S SHOES INC R WINSTON-SALEM NC
--NANCY D (WID PAUL) OPR PROX BEAUTY SHOPPE R1302 MAPLE ST
--NANCY L ASMBLR FRYE-WEBSTER CLNS & LNDRY R1314 MAYFAIR AV
--NAOMI J (WID J ARTH) OFC WKR SEARS H407 HILLSIDE DR
--NONA L COOK MADE RITE SANDWICH P RD 2 SUMMERFIELD NC
--ORA C MRS CLK CONE MILLS R1505 TEXTILE DR

KEY Realty Co
REAL ESTATE
SALES—BUILDERS
APPRAISERS
1020 E. WENDOVER AVE. TEL. 275-7242
(See Page 123 Buyers' Guide)

STANLEY
--P C DAIRY BAR WKR GLFD DAIRY CO-OP ASSN R908 W FLORIDA ST
--PAULINE C MRS WAITRESS GUILFORD DAIRY BAR R908 W FLORIDA
--PEGGY MRS OPR TEL ANSWERING SERV R1230 LOLLY LA
--PHILLIP E (BARBARA D) ELECTN AMP INC H3835 GREENPOINT DR
STANLEY POOL CO (WOODUS H STANLEY) CONTRS 1408 QUAIL DR
STANLEY RAY R STUDT R2105 BERTIE ST
--RAY T (NAOMI M) MACH OPR P LORILLARD CO H2105 BERTIE ST
--RICHD G (MARIE L) (GREENSBORO ELECTRIC) H3878 GREENPOINT DR
--ROBT SPL AGT KEMPER INS RM 26 R813 W BESSEMER AV
--ROBT C (PAULINE) STOCK WKR BLUE BELL H908 W FLORIDA ST
--ROBT M PHYS R107 S EAST GREENWAY ST
--ROBT W (BETTY S) SERVMN PETE WALL PLMB H1213 PARK AV
--ROBT W JR STUDT R1213 PARK AV
--ROGER T USAF R2105 BERTIE ST
--ROY CONFY 200 BSMT CITY HALL R HIGH POINT NC
--ROY G (MAGGIE T) H1304 FAIRVIEW ST
--ROY K (MINNIE L) LM FXR CONE MILLS H1229 FAIRVIEW ST
--RUFUS M (DOROTHY) MECH BLUE GEM MFG R RD 1 JULIAN NC
--SADIE MRS OPR SBT&T R2032 ELLINGTON ST
--SAML J (ANNIE B) DRIVER HENNIS MTR LINES H4218 HILLTOP RD
--SHERRY E CLK BLUE GEM MFG R PLEASANT GARDEN NC
--SHIRLEY D MRS WVR CONE MILLS R RD 5 REIDSVILLE NC
--SUSANNE STUDT R107 S EAST GREENWAY ST
STANLEY T W PLUMBING & HEATING CO (TILTON W STANLEY) 2803 MC CONNELL RD
STANLEY TERRY L EMP NEWMAN MACH R1603 LOVETT ST
--THELMA MRS CASH THALHIMERS R748½ CHESTNUT ST
--THELMA S MRS CAFETERIA MGR WM SYDNEY PORTER SCH R1524 TUCKER ST
--THOS A (ELEANOR E) POLICEMN CITY POLICE DEPT H505 PINE ST
--THOS C (EDNA S) SLSMN GLFD DAIRY CO-OP ASSN H2607 PINECROFT RD
--THURSTON E (DORIS) TRUCKER CONE MILLS R RD 2 KERNERSVILLE NC
--TILTON W (BLANCHE W) (T W STANLEY PLUMBING & HEATING CO) H2803 MC CONNELL RD
--TROY E (LOUISE K) FXR P LORILLARD CO H1506 VICTORY ST
--VIRGINIA STUDT R1205 HICKORY AV
--W BURTON ENTERTAINER R303 MIMOSA DR

STANLEY W E PENSION PLANNING CO INC, W E Stanley Pres-Treas, Daniel S Gildersleeve Exec V-Pres, Mrs Alice T Stanley Sec, Pension Planning and Insurance 1009 W Market st, Tel 273-9492, Nights and Holidays 275-2917,

STANLEY W L (SUSAN C) MAG OF ENG SINGER FIDELLTY DIV H2308 ATLANTA ST
--W L H1821 FRIENDLY RD
--WALTER B (BLANCHE W) EMP SOU RY H1603 LOVETT ST
--WALTER C TECH CONE MILLS R HIGH POINT NC
--WALTER E (BILLIE M) ELECTN SEARS H3604 BUSIC AV
--WALTER L (DELORIS S) MECH AIR CONDITION CORP H2216 BRIARLEA ST
--WALTER T (SADIE F) H2032 ELLINGTON ST
--WAYNE STUDT R3501 MADISON AV
--WAYNE A (SANKIE K) EMP HUMBLE OIL H2613 WEST CT

ODELL MILL SUPPLY CO.
★
Textile and Industrial Supplies
★
300 N. Forbis St.
Tel. 272-2113
(See Page 145 Buyers' Guide)

J. D. Summers Construction Co.
General Contractor
Commercial - Industrial - Residential — Additions and Alterations
Mitchell Steel Buildings
3122 Battle Ground Rd., P.O. Box Plaza 9463
Nights 288-2851
Tels. 288-4061
(See Page 49 Buyers' Guide)

CONVENIENT
Battleground Branch
1804 Battleground Ave.
Lewis Street Branch
122 E. Lewis
Installment Loan Dept.
104 N. Elm St.

Greensboro's
FIRST UNION
NATIONAL BANK
OF NORTH CAROLINA
(See Page 20 Buyers' Guide)
NORTH CAROLINA'S FAMILY OF HOME TOWN BANKS
Greensboro Main Office - Southeastern Building
105 E. Market St., P.O. Box 3468
Dial 274-3201 (All Depts.)

BRANCHES
Summit Shopping Center Branch
926 Summit Av.
Spring Garden Branch
3101 Spring Garden
Farm Service Dept.
122 E. Lewis

HONEY DIP DONUTS

Just A Touch Of Honey

Griffin Baking Co., Inc.

3908 W. MARKET ST.
Tel. 299-2491

and 4411 W. MARKET ST.
Tel. 299-1521

(SEE PAGE 19 BUYERS' GUIDE)

Southern Life INSURANCE COMPANY

Established 1927
Home Office: Southern Life Bldg. 330 S. Greene St., Dial 275-9681
General Agent: 338 N. Elm St., Dial 275-8593
(See Page 90 Buyers' Guide)

Hembree Builders
CUSTOM BUILT NEW HOMES
• Siding • Roofing • Storm Windows • Carports
• Porch Enclosures • Rooms
(See Page 48 Buyers' Guide)
1515 HOLBROOK ST. TEL. 273-0652

STANLEY
--WELDON CARP R801 MILTON ST
--WESLEY B SLSMN ELECTROLUX CORP R HIGH POINT NC
--WILLARD E (MARGT Q) SLSMN LAKEVIEW MEM PK H1704 SPRY ST
--WM E (ALICE T) PRES-TREAS W E STANLEY PENSION PLANNING CO INC R805 WOODLAND DR
--WM E (MARGT) V-PRES R W MC COLLUM CO INC H303 MIMOSA DR
--WM E (BERNA) CLK SOUTHSIDE HDW H1307 GROVE ST
--WM E (VERNIE N) SLSMN SOUTHSIDE HDW R BOREN RD EXTN
--WM F EMP WESTERN ELEC R1001 FAIRMONT ST
--WM G (THELMA L) H748½ CHESTNUT ST
--WM H (DOROTHY E) MGR CARO CAMERA CENTER H2703 BELMAR ST
--WM H JR (VERA A) SUPT BONITZ INSULATION H3601 FREEMAN MILL RD
--WM H (RUTH H) FORMN GEO W KANE H3604 FREEMAN MILL RD
--WM P (PATRICIA D) SLS REP STD REGISTER H2523 NETHERWOOD DR
--WILLIE L (HELEN S) CIRCULATION MGR GBORO NEWS R1821 FRIENDLY RD
--WOODROW J (DOROTHY S) CONSTR WKR STANLEY POOL CO H319 GUERRANT ST
--WOODUS H (MILDRED T) (STANLEY POOL CO) H1408 QUAIL DR

STANLEY'S GOLDEN GATE AMERICAN SERVI-CENTER (James R Stanley), Authorized North Carolina State Inspection Station, Top Valve Stamps, American Oil Products, Atlas Tires, Tubes, Batteries and Accessories Washing, Polishing, Greasing, Tire Repairs, Road Service, Expert Auto Repairs, Golden Gate Shopping Center 2200 Golden Gate dr, Tel 274-9382, Night Tel 299-5742

STANLEY'S SHOES INC, Ernest E Stanley Pres, Donald E Stanley V-Pres, Mrs Mayme V Stanley Sec-Treas, Friendly Shopping Center 607 Friendly Center rd, Tel 292-2191

STANLY SHIRLEY H2804D MC CONNELL RD
STANNES MILTON J (VICKIE S) SUPVR CONE MILLS H1401 19TH ST
STANTON DAPHNE MRS TCHR GRIMSLEY SP HI SCH R115 W KEELING RD
--DAVID A (BARBARA H) H409 N CEDAR ST APT F
--EDNA H (WID PAUL F) OFC SEC MAGNOLIA ST BAPT CH H1131 PARISH ST
--GEO L (DAPHNE P) ASST SUPT WESTERN ELEC H115 W KEELING RD
--MARY H MRS CLK ADDRESSOGRAPH-MULTIGRAPH R RANDLEMAN N C
--NELLIE L (WID LEONARD) WAITRESS O'HENRY COFFEE SHOP H747½ PARK AV
--SARA D (WID WM) H8 BRANCH CT
STAPLES ANN C R727 WILLOW CT
--ARTH W (LILLIAN B) WVR J P STEVENS & CO H804 OAK ST
--CLYDE JR (ORA W) CRD TNDR CONE MILLS H1616 LANSDOWN AV
--FRANCIS S MAID H206 COTTAGE GROVE AV APT E
--JOHN E EMP KINGS DEPT STORE R2210 EVERITT ST
--JOHN W (SAVANNAH J) WHSEMN THOMAS & HOWARD H2210 EVERITT ST
--LAWRENCE W (DOROTHY K) DEPT MGR THALHIMERS-ELLIS STONE H3301 PINEDALE RD
--MARTIN (AUDREY) H302 E BESSEMER AV
--ORA C (WID BENJ) MAID H727 WILLOW CT
--PETE (LULA) LAB HEATH & SON MASONRY R801 EAST

STAPLES
--ROBT L (MARION P) LAB PAMONA PIPE PRODUCTS H413 S O'HENRY BLVD APT 4
--WAYNE L STUDT R500 ORLON ST
--WILLIE M MRS CASH NC MUT LIFE INS R320 DALLY MADISON RD (GLFD COL)
STAPLETON AUDREY F MRS NURSE JEFFERSON STD LIFE INS R302 E BESSEMER AV
--CLARENCE S (MABLE M) RETD H833 MC CORMICK ST
--JACK ASMBLR GBORO RUBBER STAMP R1312 OAK ST
--LILLIE M (WID S B) SLSWN THALHIMERS H116 W GREEN CT
--MABLE M MRS SMSTRS TALLON'S LTD H924 MC CORMICK ST
--MILDRED C MRS NURSES AIDE WESLEY LONG COMMUNITY HOSP H403 N MENDENHALL ST APT 101
--PATRICIA DIR FIRST PRESBY CH KINDERGARTEN R825 W BESSEMER AV
STAR ENGRAVING CO RONALD REED DIST MGR 1856 PEMBROKE RD RM 2
STAR LITE CURB MARKET (J CARL WHITE) GROS 2640 ASHE ST
STAR RUBY W MRS BKPR JOHN M HARDON H2516 SHERWOOD ST
STAR T V SALES & SERVICE (MART G GREGORY) 3204 SUMMIT AV
STAR THEATRE (CARL A AND MRS VIRGIE B LASHLEY) 305 STATE ST
STAR'S POCKET BILLIARDS HUBERT WESTMORELAND MGR 1608B E MARKET ST
STARCHER RODNEY C (YVETTE K) SLS MGR H318 WARREN ST
STARK HOMER B (CARRIE M) SLSMN H3220 DREISER PL
STARKE FRANCIS L COTTON CLASSER CONE MILLS R RD 1 MC LEANSVILLE NC
--LOUISE M MRS INSTR CONE HOSP R RD 2 BOX 516 MC LEANSVILLE NC
--ROBT F PLANT WKR CARO INDUSTRIAL RAG R RT 1 BOX 250 BROWN SUMMIT N C
--WM E (GERALDINE R) SLSMN BETHLEHEM STEEL H3107 STRATFORD DR
STARKEY ANDREW L (PEGGY L) SURVEYOR CITY H2112½ LANGLEY AV
--ANDY L ENG AIDE CITY DEPT PUB WKS R RD 5 BOX 722
--CLEM R SLSMN KRAFT FOODS R WINSTON-SALEM NC
--PEGGY G MRS BKBNDR JOSEPH RUZICKA INC R2112A LANGLEY ST
STARKS ELLA P TRAYWN CONE HOSP R780 DETT CT
--FLORENCE R MRS CAFETERIA HLPR CLARA J PECK SCH H734 WILLOW CT
--JOSEPH WVR CONE MILLS R780 DETT CT
--MABEL MRS MAID H780 DETT CT
--MARVIN JAN ROMEO GUEST ASSOCS R314 COTTAGE GROVE AV
--PAT STUDT R780 DETT CT
--THOS B R780 DETT CT
STARLING ANN INSP CONE MILLS H520A BANNER AV
--CELIA MRS LABY TECH DRS MERRITT MOORE & BUMGARNER R618 UNIVERSITY DR
--D FRANK JR (CELIA H) STUDT H618 UNIVERSITY DR
--EMILY STUDT R311 N ELAM AV
--GERALDINE A CLOTH RM WKR CONE MILLS R520A BANNER AV
--H FRANKLIN (IRIS L) DIV PLANT MGR CONE MILLS H31 N ELAM AV
--HOLLIE WAITER SNACK BAR R634 WALKER AV
--IRIS L MRS CLK CONE MILLS R311 N ELAM AV
--JERRY A (ANNA S) MECH CAM CORP H1216 TILLERY DR
--JOHN II STUDT R3606 SUMMIT AV
--JOHN (HELEN P) (STARLING'S ESSO SERVICENTER) H3606 SUMMIT AV
--LINA M BKPR CONE MILLS R2507 SPRUCE ST
--MELISSA N (WID JOHN F) H2507 SPRUCE ST
--WILLIE R (ANN C) USAF H1317 MEADOW ST
STARLING'S ESSO SERVICENTER (JOHN STARLING) 309 E CORNWALLIS DR
STARMER GRACE B MRS CLK DIXIE SLS R2417 LAWNDALE D
--J ERNEST (GRACE B) PRES-TREAS DIXIE SLS H2417 LAWNDALE DR
--J ERNEST JR STUDT R2417 LAWNDALE DR
--LETTIE B (WID LANDER H) H519 MUIRS CHAPEL RD

MR R AND COMPANY
Complete Janitorial Service
Greensboro, N.C. Tel. 275-8150
(See Page 95 Buyers' Guide)
Winston Salem, N.C. Tel. 723-0089
1205 Fairview St.
811 W. 5th St.

Service Plus Quality
WILLIAMS STEEL COMPANY, INC.
STRUCTURAL and MISCELLANEOUS STEEL FABRICATORS
PORTABLE WELDING SERVICE
Stanley-Williams Rd. P.O. Box 3326 *(See Page 143 Buyers' Guide)* Tel. 299-045
CAROLINAS BRANCH AGC ASSOCIATE MEMBER

GATE CITY PAINT CO., Inc.
PAINT and WALLPAPER HEADQUARTERS
ARTISTS' MATERIALS
110 N. Greene St. *(See Page 110 Buyers' Guide)* Tel. 273-1764

STARMOUNT COMPANY
OFFICERS
EDWARD B BENJAMIN, PRESIDENT
MRS BLANCHE S BENJAMIN, VICE-PRESIDENT
EDWARD C McMILLAN, VICE-PRESIDENT-GENERAL MANAGER
W M BENJAMIN, VICE-PRESIDENT-TREASURER
C NEIL DANIELS, SECRETARY
E R PARKS, ASSISTANT VICE-PRESIDENT
DEVELOPERS OF
STARMOUNT FOREST
HAMILTON LAKES
HAMILTON FOREST
FRIENDLY ACRES
FOREST VALLEY
GREEN VALLEY
GUILFORD HILLS
3900 STARMOUNT DR
TELEPHONE
299-2800
(See Page 120 Buyers' Guide)

STARMOUNT FASHIONS INC ELLIOTT PEARLMAN PRES HERM GOLDSTEIN TREAS CHILDREN'S CLO MFRS 854 HUFFMAN ST
STARMOUNT FOREST COUNTRY CLUB MRS MARGT E LAMB MGR 3900 STARMOUNT DR
STARMOUNT FOREST COUNTRY CLUB GOLF SHOP CHARLES B FARLOW MGR 3900 STARMOUNT DR
STARMOUNT PRESBYTERIAN CHURCH KINDERGARTEN MRS CAROLYN B BILYAN DIR 3501 W MARKET ST
STARMOUNT PRESBYTERIAN CHURCH REV ALLEN C MC SWEEN PASTOR 3501 W MARKET ST
STARMOUNT PURE OIL SEVICE (HAMPTON J SHEETS LEE E SHOEMAKER) GAS STA 3831 W MARKET ST
STARNES BUCK RETD R408 BLANDWOOD AV
--MABEL L (WID ROY) CLK WADE'S DRY CLN R319 MURRAY ST
--MILTON J ASST OVERSEER CONE MILLS R1401 19TH ST
--RUTH BKPR WILSON-PICKETT H410 SCOTT AV
--SANDRA L CLK CONE MILLS R BURLINGTON NC
--SHIRLEY J REV (DAISY R) MGR-EDITOR NORTH CAROLINA CHRISTIAN ADVOCATE H109 S TREMONT DR
--SHIRLEY J REV (DAISY R) MGR-EDITOR PIEDMONT PRESS R109 STREMONT DR
--WM (BERTHA F) FIX CONE MILLS H2109 S ELM ST
--WM JR R2109 S ELM ST
STARON REBECCA M MRS NURSE COUNTY HEALTH DEPT R2111 LARKSPUR DR
--STANLEY J (REBECCA M) POLICEMN CITY POLICE DEPT H2111 LARKSPUR DR
STARR ALTON L (ELLA D) DRIVER CITY OF GBORO H1500 N O'HENRY BLVD
--BARBARA S MEDICAL TECH DR RICHD A GROAT R702 ABBINGTON DR
--CAROLYN P CLK CARO INS AGCY R3626 RIVERDALE DR
--CHARLES W (HELEN P) SUPT PIEDMONT PRESS H3909 LACY ST

STARR DAVIS CO INC, J T Hunter Pres, T L Talbert V-Pres, Richard E Looman Sales Mgr, Arthur W Cleary Chief Estimator, John O Downs Jr Office Mgr, Contractors, Distributors and Engineers, Thermal Insulations, 502 Guilford av, Tel 275-8431 (See Page 46 Buyers' Guide)

STARR DOROTHY H1505 FAIRMONT ST
--EDNA B (WID RAYMOND) H3003 W MARKET ST

STARR ELECTRIC CO INC
OFFICERS
JOHN W STARR
PRESIDENT-TREASURER
JOSEPH E GUILL, VICE-PRESIDENT
JACK W SHOFFNER, 2d VICE-PRESIDENT
THOMAS G NANCE, SECRETARY
ELECTRICAL CONTRACTORS
AND ENGINEERS
RESIDENTIAL, COMMERCIAL
AND INDUSTRIAL ELECTRIC SERVICE

RUFFIN & RUFFIN
REALTY AND CONSTRUCTION, INC.
real estate 935 BEST STREET BUILDING Contractors
DIAL 273-8641 NIGHT TELS. 272-9900 or 275-0198
(See Page 48 Buyers' Guide)

STARR ELECTRIC CO INC—CONTD
24-HOUR SERVICE
OVER 34 YEARS' SATISFACTORY SERVICE
RADIO EQUIPPED
SERVICE TRUCKS
1421 BATTLEGROUND AV
TELEPHONE 275-4544
EMERGENCY TELEPHONES
272-1229 AND 299-9679
(See Page 61 Buyers' Guide)

STARR EMMA A MRS CLK-TYP ROBINS & WEILL R RD 10
--G KENNETH REPR COCA-COLA R RD 10 BOX 248
--JOHN D (LACY C) SERVMN STARR ELEC H3407 KIRBY DR

STARR JOHN W (Katherine B), Pres-Treas Starr Electric Co Inc, 1421 Battleground av, Tel 275-4544, h3104 W Market st, Tel 299-9679

--KATHRYN L OFC SEC STARR ELEC R3104 W MARKET ST
--LACY C MRS TCHR JOYNER SCH R3407 KIRBY DR
--PEARL C (WID WM G) R308 ABERDEEN TER
--ROBT D (BARBARA S) (PIEDMONT DRAG STRIP) H702 ABINGTON DR
--RUBY W MRS BKPR JOHN HARDEN ASSOCS R2516 SHERWOOD ST
--RUTH W (WID REGINALD H) RETD H605 COURTLAND ST
--THOS M (MARY H) RETD H1011 COURTLAND ST
--WM B PRES ALL STATE INDUSTRIES OF NC R5505 E LAKE DR
STARRETT CHARLES J (JENNIE H) INSTALLER WESTERN ELEC H1905 URBAN DR
--JENNIE MRS EMP CARO FABRIC LABEL R1905 URBAN DR
STARTZ FRED USA R511 MAYFLOWER DR
--HARRIS L (PEARL A) SLSMN H511 MAYFLOWER DR
STARUCH STANLEY J (AUDREY G) CHEM BURL INDUS H3707 SUNNYCREST AV
STASS JOAN N TECH CONE HOSP H1137 CHURCH ST APT C4
--JOHN G (ANNA D) LABY DIR BURL INDUS H614 NORTHRIDGE ST
--JOHN R ELECTN BURL IND R614 NORTHRIDGE ST
STATE AUTOMOBILE MUTUAL INSURANCE CO KENNETH N MC LAMB MGR (CLAIM OFC) 301 S ELM ST RM 626
STATE BRUCE A (MOLLIE C) DEPT MGR NORTH STATE CHEVROLET H4220 HAMPSHIRE DR
STATE CAPITAL LIFE INSURANCE CO DEWEY L STANLEY DIST MGR 125 S ELM ST RM 401-04
STATE COMMISSION FOR THE BLIND R WM JOYCE COUNSELLOR 301 S ELM ST RM 713

STATE DISTRIBUTING CARPET CENTER INC, Harry E Wimbish Pres, 5732 High Point rd, ½ mile Past Pilot Life Insurance Co, Tel 299-5361

STATE ENGINEERING & SALES CO INC ARTH L JOHNSON PRES-TREAS MRS ELEANOR T JOHNSON V-PRES-SEC ROOFING & SIDING CONTRS 1311 HEADQUARTERS DR
STATE FARM INS CO'S W F JONES MGR 3128 BATTLEGROUND AV
STATE FARM INSURANCE CO'S WM G BALDWIN AND CLAUDE W BAUGUSS AGTS 407A N EUGENE ST
STATE FARM INSURANCE CO'S WM J WHITE AND CHARLES A WHITCOMB AGTS AGCY OFC 1936 SPRING GARDEN ST
STATE FARM MUTUAL AUTOMOBILE INSURANCE CO W DAVID WALL CLAIMS MGR 1842 BANKING ST RM 2

STATE FURNITURE STORES, W H Hundley Jr Mgr, Terms To Fit Every Budget, Full Line Furniture and Appliances 324 S Elm st, Tel 275-7651 (See Page 78 Buyers' Guide)

STATE LIFE & HEALTH INSURANCE CO WM W MARR ASST AGCY DIR 4204 PENNYDALE DR

K & W FLOOR & WALL SPECIALTY CO.
Everything For The Do-It-Yourself Trade
LINOLEUM RUBBER — CARPETS
Armstrong FLOORS
VINYL — ASPHALT CEILING TILE
1415 BATTLEGROUND AVE. *(See Page 67 Buyers' Guide)* TEL. 274-7611

GATE CITY TIRE CO., Inc.
Specializing in
Truck and Passenger Tires
Tire Recapping
Tire Repairing
Wheel Balancing
Batteries
U.S. ROYAL TIRES
229 N. FORBIS ST.
Tel. 274-8451
(See Page 147 Buyers' Guide)

S. T. WYRICK & CO.
Office Equipment and Supplies
Complete Office Layout Service
Engraving
Printing
Rubber Stamps
Portable Typewriters
DIAL 272-4133
(See Page 108 Buyers' Guide)

DIXIE
Car Rental
Service, Inc.

Featuring
CHEVROLET
STATION
WAGONS
CORVAIR
MUSTANG
GALAXIE 500
PONTIAC
TEMPEST

Free Pick-Up and Delivery

WE HONOR AMX AND DINERS CREDIT CARDS

807 Summit Av.
Tel. 275-7208

3632 Spring
Garden St.
Tel. 299-9896

(SEE PAGE 17 BUYERS' GUIDE)

CAROLINA
REALTY
CO.

SALES - RENTALS

APPRAISALS
LEASES
PROPERTY
MANAGEMENT

316 S.
Eugene St.
Phones
272-5357
and
274-1334

(See Page 121 Buyers' Guide)

AAA Furniture Company
We Special Order Anything in Furniture at Very Low Prices
440 BATTLEGROUND AVE. TEL. 272-1222 — 274-87
(See Page 76 Buyers' Guide)

Harry L. Hill
LICENSE NO. 2758
General Contractor
BUILDER OF BETTER HOMES
1007 Westridge Rd.
P.O. Box 8657
Telephone 299-2215
(See Page 48 Buyers' Guide)

STATE LIFE & HEALTH INSURANCE CO WM A RYALS GENL AGT 1414 WESTOVER TER RM 202

STATE MUTUAL OF
AMERICA
INDIVIDUAL AND GROUP
LIFE, HEALTH AND MORTGAGE
PENSION AND PROFIT SHARING PLANS
J RICHARD HAMMER CLU, MANAGER
ETHEL P BRAXTON, OFFICE MGR
GROUP OFFICE
RICHARD H S HENSEL
MANAGER
BONNIE MORRISETTE
CLAIM MANAGER
612 PASTEUR DR
SUITE 300
TELEPHONE 299-2607
612 PASTEUR DR R201
TELEPHONE
292-1426

STATE NEWS AGENCY (LOUIS NELSON) 2207 PATTERSON ST

STATE OFFICES (See North Carolina—State Of)

STATE STREET BEAUTY SHOP (MRS DALLAS O'CASSEL) 305 STATE ST
STATE STREET CLEANERS & LAUNDRY (SAML RAWER) 220 STATE ST
STATE STREET GRILL (WM PAINTER) 218 STATE ST
STATEN MAGGIE (WID HENRY) H301C GANT ST
STATHAM JACK K (DOROTHY S) (ACROBAT SHOE STORE) H108 N HOLDEN RD
--JERRY K (CYNTHIA H) SLSMN U S RUBBER H3005 GOODALL DR
STATHAN RUTH B MRS LNDRY WKR CONE HOSP H920 HACKETT ST
STATHOPLOS REBECCA STUDT R124 MC IVER ST APT 3
STATON BOOKER T (ETTA B) JAN A&T COL H1511 SLOAN ST
--CHARLES H (HELEN T) CLK GATE CITY SEA FOOD R404 BOYD
--HAYWARD S R1006 LINCOLN ST
--JAMES B (MIRIANE H) PRES JIM STATON DISTR R213 PINEBURR RD
--JERLINE MRS NURSE L RICHARDSON MEM HOSP R1518 WILLOW RD
STATON JIM DISTRIBUTING CORP JAMES B STATON PRES BEER 209 WALKER AV
STATON LETHA P MRS SUPVR INT REV SERV R EDGEWOOD RD
--MARY D CLK ODELL HDW R1110 GREGORY ST
--MIRIAM H MRS BKPR JIM STATON DISTR R213 PINEBURR RD
--MYRTLE D (WID JAMES) H1110 GREGORY ST
--ROBT L (JERLINE R) FIREMN BOREN BRICK H1518 WILLOW RD
--SYLVESTER (LUCILLE) DRIVER BERRY COAL H1006 LINCOLN ST
--ULMA S (WID WM) MAID H404 BOYD ST
STAUDINGER MARION S (WID CLIFFORD) CLK DUST-TEX SERV H1510 HANNER ST
STAUGHAN MATTIE H H202 W BESSEMER AV

STAY-RIGHT SEPTIC TANK CO INC, John W Wall Pres Andrew H Lindley V-Pres, R M Hussey Sec-Treas, Septic Tanks Installed and Repaired, 3816 High Point rd Tel 299-4770 (See Page 138 Buyers' Guide)

STAYTON JAMES L (LORENE H) SUPVR PILOT LIFE INS H2200 RHEIMS DR
--JUDITH L BEVERAGE WN S & W CAFETERIA R2200 RHEIMS DR
STEACY GEO C (CAROLYN T) DEPT SUPT FIREMAN'S FUND AM INS H1233 ONSLOW DR
STEAGALL MARIE NURSE WESLEY LONG COMMUNITY HOSP H211 N CEDAR ST APT 14
STEALMAN GEO TSTR RECO TANKS
STECK FRED H JR (MUSETTE D) MGR WACHOVIA BANK & TRUST H1606 COLONIAL AV
STEDMAN DOROTHY S (WID JAMES D) H3608 FRIENDLY RD
--JAMES III STUDT R3608 FRIENDLY RD
--NORA P (WID J W) R3535 LAWNDALE DR
--ROBT B (BILLIE K) SLSMN NORTH STATE CHEVROLET H3535 LAWNDALE DR
--WM C (BENNIE L) SLSMN SOU PHOTO PRINT & SUP H37 KIRBY DR
STEED AGNES T (WID HUBERT G) INSP CONE MILLS H211 HUBBARD ST
--ANNETTE MRS ORDER DEPT HOFFMAN & HOFFMAN R2922 FREEMAN MILL RD
STEED AUTOMOTIVE CO (SYDNEY L STEED) 436 WALKER A
STEED BEATRICE M SERV ASST SBT&T R1007 ALAMANCE R
--CHARLES P CLK ODELL HDW R407 JACKSON ST
--COLVIN L (RETHA H) MGR MOORE BROS SUBURBAN BUS LINES R RT 1 KERNERSVILLE NC
--DAVID L (ALICE) ATNDT SHULER SHELL SERV H3208 NORTH HAYDEN ST
--DINA C STUDT R4413 HARVARD AV
--DONALLEY B (VIRGINIA C) CLK DOW CORNING H2501 SHADY LAWN DR
--EVELYN S MRS CASH BELK'S R101 ERWIN ST
--FRANK DELMN ELEC SUP INC OF GBORO
--H THURMON SLSMN WESTERN AUTO SUP R RD 10
--HAROLD C (MILDRED M) CLK PO H4413 HARVARD AV
--HARRIS C MECH QUEEN CITY TRAILWAYS R ASHEBORO N
--HARRY J (HAZEL C) MACH CONE MILLS H2419 CYPRESS ST
--HOWARD F (SUSAN F) ATNDT JOE MELVINS TEXACO SER H1007 ALAMANCE RD
--J CRAIG (FAYE M) AGT NATIONWIDE INS H2920 FREEM MILL RD
--JAMES E R3807 PHILLIPS AV
--JAMES L (MARY K) (STEED DEL) H2201 ATLANTA ST
--JAMES M STUDT R2920 FREEMAN MILL RD
--JERRY W (VIVIAN W) WVR CONE MILLS H2307 MAPLE S
STEED & KALLAM MOTOR CO (BILLY J KALLAM LEO B STEED) AUTO BODY REPR 581 CREEKRIDGE RD
STEED LEO B (CATH S) (STEED & KALLAM MTR CO) H342 IMMANUEL RD
--MILDRED M MRS (MILDRED STEED SCHOOL OF DANCING) R4413 HARVARD AV
STEED MILDRED SCHOOL OF DANCING (MRS MILDRED M STEED) 4405 HARVARD AV
STEED NORA T MRS H1507 GROVE ST
--RONALD C STUDT R2920 FREEMAN MILL RD
--SHIRLEY P MRS R707 COMMUNITY CT
--SYDNEY L (EVELYN S) (STEED AUTOMOTIVE CO) H101 ERWIN ST
--SYLVIA L MRS ASST CITY PUB LIBRARY R120 ERWIN S
--THOS C GENL HLPR KING'S INN R2419 CYPRESS ST
--THOS J (AGNES V) BODYMN MC MANUS MTRS H2918 FREEMAN MILL RD
--THOS V (ANETTE R) CLK SCHIFFMAN'S H2922 FREEMAN MILL RD
--VIVIAN W A MRS WVR CONE MILLS R2307 MAPLE ST
--WALTER H H407 JACKSON ST
--WAYNE T (REBECCA S) MGR J & H MTRS H2921 FREEMA MILL RD
--WM H120 ERWIN ST
--WM P III (MARGT M) SERVMN AIRE-FLO SERV H711 O ST
STEEDE LYNN RECPT DRS BRANTLEY & HENSON R703 PERC ST
--VERNON A (FRANCES M) DIV MGR INTERSTATE LIFE & ACCIDENT INS R HIGH POINT N C
STEEL A LOGAN JR (JO U) CERTIFIED UNDWRTR PHIL R CARLTON INC R113 N HOLDEN RD
STEEL HEDDLE MANUFACTURING CO RICHD B STEVENS DI MGR SLS OFC 1025 OAKMONT AV
STEELE ALEX T (MINDY) EMP SBT&T H3110 BRANCHWOO DR
--ANDREW R STUDT R601 WOODLAND DR
--ARNOLD E JR (FLETA K) V-PRES AGS TV & APPLIANC CO H2907 MONTEREY ST
--ARTH (FLOSSIE F) YDMN H1304 LOMBARDY ST

RUCKER MOVING & STORAGE CO.
ALLIED VAN LINES
World's Largest Mover
401 Pearson St.
(See Page 106 Buyers' Guide)
Phone 272-81

H. E. WOOLARD'S
PIEDMONT INSURANCE AGENCY, Inc.
● AUTO ● FIRE ● LIABILITY ● HOSPITALIZATION ● LIFE ● BONDS ● WORKMEN'S COMPENSATION
TELEPHONES 274-4278 and 274-7639 **506 N. GREENE ST.**
(See Page 93 Buyers' Guide)

STEELE
--CAROLYN R ASST SEC-ADMN FED HOME LOAN BANK R1523 SUMMIT AV
--CATH U INSTR GLFD COL
--CELESTINE H MAID DUDLEY HI SCH R409 BANKS ST
--CHARLES W STUDT R2028 ASHEBORO ST
--EARLY PNTR R3609 YANCEYVILLE RD
--EMMA H (WID JESSE L) H1211 HIGHLAND AV
--FLAKE F JR (MARY E) CHAIRMN OF BD V-PRES PINE HALL POMONA CORP R WINSTON SALEM NC
--FRED B JR (CAROLYN R) CARRIER PO H1523 SUMMIT AV
--GEO H (CAROL R) V-PRES-TREAS GREENE STREET DRUG CO INC H3807 PARKWOOD DR
--GEORGIA L MAID H505 ANDREW ST
--GLADYS C MAID R409 BANKS ST
--GLADYS S (WID FRED) R1523 SUMMIT AV
--GLORIA MRS CLK N C PIEDMONT GIRL SCOUT COUNCIL R2313 BONAIRE LA
--HARVEY (ROSA B) BARBER LEWIS ST BARBER SHOP H2600B HUSBANDS ST
--INEZ MRS TCHR DUDLEY HI SCH R1404 PICKARD ST
--J RICHD (LILLIAN S) PLANT MGR CONTAINER CORP OF AM H809½ RANKIN PL
--J RICHD PLANT MGR CONTAINER CORP OF AM R8091 RANKIN PL
--JACK (BACH) INSTALLER SBT&T H1901 WELLINGTON DR
--JAMES APPLICATOR GENL INSULATING
--JAMES A (PEGGY B) DRIVER KIRKMAN & KOURY H3615 CALVERT ST
--JAMES H PNTR J D WILKINS CO R409 BANKS ST
--JAMES R JR (HELEN C) CARRIER PO R RD 1 BOX 145
--JERRY M INSTR GLFD COL
--JOHN W R1703 E CONE BLVD
--KENNETH W (BRENDA) BODYMN GATE CITY MTR H2200 COLUMBUS CT
--L J (JEANNE H) TRAFFIC MGR M & M TANK LINES H433 W RADIANCE DR
--LEON TCHR DUDLEY HI SCH H1110 S BENBOW RD
--LILLIAN S LIBRN BESSEMER JR HI SCH R809½ RANKIN PL
--MABEL J MRS SPINNING DEPT CONE MILLS R1100 16TH ST
--MAMIE B WITH J P STEVENS & CO R907 S LINDELL RD
--MARCELL E MRS MACH OPR BLUE BELL MFG H1611 DARE CT
--MARSHALL R DRIVER SUN TAXI H903 HOWARD ST 1611 DARE CT
--MARVIN R (MABEL J) LM FXR CONE MILLS H1100 16TH ST
--MOZELLE W MRS PERSONNEL SUPVR WOOLWORTH'S R3110 BRANCHWOOD DR
--PAULA STUDT R711 MUIRS CHAPEL RD
--PRICE PRES CHAMPION STORAGE & TRUCKING CO INC R ATLANTA GA
--RICHD (JOAN S) MFRS AGT H601 WOODLAND DR
--ROBT G REPR SBT&T H306 EDNEY RIDGE RD
--ROBT W (MARJORIE H) POLICEMN CITY POLICE DEPT H1527 ROCK SPRING RD
--RODNEY D (RUTH R) SLSMN R & R ANTIQUES R5806 WOODCLIFF DR (GLFD)
--RODNEY D JR (GLORIA S) TCHR CITY SCHOOLS H2313 BONAIRE LA
--RUTH MRS TCHR HUNTER SCH R5806 WOODCLIFF DR (GLFD)
--SHARON CLK SOU LIFE INS R711 MUIRS CHAPEL RD
--THOS W (CAROLYN H) SERVMN DUKE PWR R RD 2 SUMMERFIELD NC
--TROY A (GERTRUDE W) EMP AM NATL INS H711 MUIRS CHAPEL RD
--WALLACE R R1100 16TH ST
--WILLETTE R714 TIPTON PL
--WM D (ALMA K) LINEMN DUKE PWR H1009 WHARTON ST
--WM D JR (MARIAN J) DELMN SEARS H2203 ST MARK RD
--WM J (MAVIN M) SLSMN NEW HOME BLDG SUP H2500 FRY ST
--WM P V-PRES-ASST SEC PINE HALL POMONA CORP R WINSTON SALEM NC
--WM R (CLARA B) RETD H3532 LAMB RD
--WINFRED L (MINNIE T) ATNDT HILTONS ESSO SERV H408 ARLINGTON ST

Bronze Plaques Metal Letters
Serving the Nation with Identification
Andco
4620 HIGH POINT RD., P. O. BOX 3383
DIAL 299-4511
Memorial and Dedicative Plaques—Building Identification
(See Page 141 Buyers' Guide)

STEELMAN AZILEE V CLK COLUMBIA LNDRY R3714 PETERSON AV
--G HAL (RACHEL G) WLDR CARO STL H609 WALKER AV
--GAYLE CATCHER P LORILLARD R105½ S GREENE ST
--HAROLD J SLSMN AM AGRL CHEM R BOX 352 YADKINVILLE NC
--JOE L (GLORIA J) CLK BIG BEAR SUPER MKT H1415 VICTORY ST
--LINDA C OFC SEC RUSTIN FURN R1915 PALM ST
--NATHAN H (BETTY B) MTCEMN CARO STEEL H1802 JOYCE ST
--PHILIP T STUDT R609 WALKER AV
--RUTH A PRIN CHAS D MC IVER SCH R4303 TALLWOOD DR
STEENS PERCY DECKHD CENTRAL MTR LINES H127 W MC CULLOCH ST
--POSTELL J (POLLY J) COOK SEARS H1522 WILLOW RD
--SHIRLEY EMP WADE'S CLNS H331 GORRELL ST APT 4
--SHIRLEY M R1522 WILLOW RD
STEEPLE LEROY R HLPR GRANTHAM WATERPROOFING R712 MARTIN
STEERE ELLEN MRS CLK CONE HOSP R ASHEBORO NC
STEFFEE G EDGAR III (MARY T) INSTR UNC H847 W BESSEMER AV
STEGALL CALVIN R (SYLVIA) MECH RYDER TRUCK LINES H2902 KENTWOOD ST
--MARY L MRS STUDT H2006 PINE BLUFF ST
STEGER RALPH C (FLORENCE M) GENL MGR LOCKETTE CORP H1809 MADISON AV
STEIFLE EMILY STUDT R220 KENSINGTON RD
--JAMES R (RUBY M) TELLER NC NATL BK H220 KENSINGTON RD
--RUBY M MRS TCHR JESSE WHARTON SCH R220 KENSINGTON RD
STEIN SEE ALSO STINE AND STYNE
--BILLY E PLATER G BORO INDUSTRIAL PLATERS R1532 FLOM CT
--CARL AGT BANKER'S LIFE & CASUALTY INS R PO BOX 1763 DURHAM NC
--CAROL SERV ASST SBT&T
--EZELL ATNDT UPCHURCH & BARNEY SHELL SERV R240 W BRAGG ST
--MAX A (CAROL B) (SAM & MAX'S NEWS STAND) R1910 FLEMING RD
--MICHL L (CAROLEE D) DRIVER J P STEVENS & CO H1614 RANDOM DR
--NANCY M SORTER BLUE BELL R HIGH POINT NC
--SAML W (GERTRUDE M) CLK SAM & MAK'S NEWS STAND H307 W RADIANCE DR
--SHELBY R MRS H1532 THOM CT
STEINBACK CINDY EMP BLUE BELL R928 CARR ST
STEINBERG CHARM MRS BKPR YOUNTS-DE BOE R2013 TWAIN RD
--JACK (CHARME) FIREFIGHTER CITY FIRE DEPT H2013 TWAIN RD
STEINMETZ GEO J JR (PENNY L) STUDT H230 SOUTH PARK DR APT 6
--JOHN L (MARGT P) INSTR UNC H410 S AYCOCK ST
STEINS PERCY (MARGT) DOCK WKR CENTRAL MTR LINES R127 W MC CULLOUGH
STEINSBERGER JACK C (HELEN K) (SOUTHERN CAISSON CORP) H1507 GARLAND DR
STELL ARNOLD H (MYRNA A) OVERSEER GLFD MILLS H2009 VANSTORY ST
STELLING MARY R (WID RICHD N) CLK INT REV SERV H2412 DELLWOOD DR
--ODELL SLSMN R304 TATE ST
STEMBRIDGE OSCAR W (CATH W) HAULER CONE MILLS R1605 RYAN ST
STENDAL PHILIP (BETTY J) PLANT SUPT DESOTO CHEM H2006 DOWNING ST

GATE CITY
Savings & Loan Assn.
Gate City Savings & Loan Bldg., 108 S. Greene St.
(See Pages 26 and 136 Buyers' Guide)
4% Quarterly
It Pays To Save Where Savings Pay
Tel. All Departments 275-9566

Jewel's Beauty Salon
Expert Hair Styling
Across From Western Electric
3707 Clifton Rd.
Phone 299-0645
(See Page 23 Buyers' Guide)

E. F. CRAVEN Co., Inc.
OUR NEW LOOK
ALLIS-CHALMERS
- Bulldozers
- Crawler Tractors
- Tractor Shovels
- Tractor Loaders
- Motor Scrapers

Factory Parts and Service
Dial 273-5521
(See Page 38 Buyers' Guide)
515 S. Eugene St.

BRADY FLOORING COMPANY
TILE — WOOD — RESURFACE
NEW — Residential Industrial Commercial
1548 Willomore St.
Tel. 273-0035
(See Page 47 Buyers' Guide)

GUILFORD COUNTY'S "HOST FROM COAST TO COAST"
2 LOCATIONS
U. S. Hwy. 29 N. at 16th St., Greensboro
U. S. Hwy. 29-70 at 220 S. Greensboro
Holiday Inn
Air Conditioned Rooms with TV and Radio
Restaurants — Swimming Pools
(See Page 103 Buyers' Guide)

OWNBEY Rental SERVICE
PARTY SUPPLIES—HOSPITAL SUPPLIES
GUEST AND BABY NEEDS—MISCELLANEOUS
811 BATTLEGROUND AVE. TEL. 274-4653—RES. 275-4995
(See Page 129 Buyers' Guide)

STENMETZ PENNY L MRS TCHR JACKSON JR HI SCH R230 PARK DR APT 6
STENSON DOROTHY M WAITRESS HONEY'S RESTR H311 COTTAGE GROVE AV APT 5
--E WESLEY (LORRAINE S) SUPVR KRISPY KREME DOUGHNUT H2018 ELLINGTON ST
STEPANBEKIAN ASHKEN S MRS R802 SIMPSON ST
STEPHEN DAVID W DELMN SOU OPTICAL R RT 9
--JOHN M (VICKIE) PROF A&T COLLEGE H1912 CARLTON AV
STEPHENS SEE ALSO STEVENS
--AGNES W (WID LOUIS) H214 W CORNWALLIS DR
--ANN L SLSWN THALHIMEPS R970 CIRCLE DR
--BENJ F ATNDT GBORO VET HOSP R BROWN SUMMIT N C
--CECIL A (CLASSIE W) CHEM CONE MILLS H2019 BARKSDALE DR
--DANL E (ELENORA H) ASST SEC-TREAS PIEDMONT MINERAL H713 WESTLAND DR
--DANL W REV PASTOR PENTECOSTAL HOLINESS CHURCH
--EARL SLSMN E&M SLS R WINSTON-SALEM NC
--ELWOOD SERV MN B F GOODRICH CO R RT 1 BOX 272-B BROWN SUMMIT N C
--FLORENCE G (WID ALVIS) H711 LOGAN ST
--FRANCES MAID R1100 W CORNWALLIS DR
--GEO A (MABLE B) SLSMN TRAILMOBILE H3819 PARKWOOD DR
--GERALDINE MRS SLSWN WOOLWORTH'S R RD 2 GIBSONVILLE NC
--H BLANCHE MRS SEC MOSER HTG & ROOFING H709 DETT CT
--HAZEL D MRS BKPR JOHN SMITH LEATHER R RT BOX 231
--HODGIST W (MARY T) BARBER WHITE'S BARBER SHOP H1618 WILLOW RD
--JAMES (MARGIE S) RETD H1402 VINE ST
--JAMES E DRIVER NEW DIXIE LINES R RT 2 BOX 75 LIBERTY N C
--JAMES M (ADELINE G) SLSMN MC COY LBR INDUS H2511 FERNWOOD DR
--JAMES O (PAULENE R) (COLONY RADIO & TELEVISION SERVICE) R302 APPLE ST
--JERRY TEx WKR CONE MILLS H318½ S AYCOCK ST
--JESSE C (ESTELLE S) LM FXR CONE MILLS H1406 VINE ST
--JOHN R318½ S AYCOCK ST
--JOHN H (PAT D) SLS ENG VEEDER-ROOT INC H1321 SURRY DR
--LEON R529 HIGH ST
--LOUIS C JR (MARY A) 2D V-PRES TREAS PILOT LIFE INSURANCE CO H2011 GRANVILLE RD
--LOUISE (WID WM H) H608 LAW ST
--MAGGIE (WID JOHN) H827 BROAD AV
--MYRNA L GRADUATE ASST UNC
--ROBT O (VIRGINIA J) ASST PROF UNC H1706 SYLVAN RD
--ROBT P H529 HIGH ST
--RONALD W (MARY H) STUDT H332 CUMBERLAND ST APT C
--SAML C (JEAN E) SLSMN HODGIN ROOFING & SUP H1003 N ELAM AV
--THURSTENA STUDT R2017 HASSALL ST
--THURSTON BARBER WHITE'S BARBER SHOP R827 BROAD AV
--VERNON F (NOVA B) MTCEMN H803 MOREHEAD AV
--VICKEY F MRS CASH HOME CREDIT R RT 1 STOKESDALE N C
--VIRGIL (MARGT W) LAB YOUNG'S LANDSCAPE SERV R OLD REIDSVILLE RD
--VIRGINIA INSTR UNC
--VIRGINIA P MRS DRSMKR 2017 HASSALL H2017 HASSALL ST
--WENDELL R MECH INTERSTATE BAKERIES R1406 VINE
--WM JR HLPR PIEDMONT HOSP R608 LAW ST
--WM M (HELEN) ANALYST JEFFERSON STAND LIFE INS H3409 CANTERBURY ST

HIGGINS CYCLE SHOP
QUALITY SCHWINN CHICAGO
Expert BICYCLE REPAIRS
Lock and Key Service
Lawn Mower Sales
1214 Spring Garden St.
TEL. 273-9774
(See Page 24 Buyers' Guide)

STEPHENSON SEE ALSO STEVENSON
--AARON J (ETHEL A) DFR CONE MILLS H2104 WRENN ST
--CALVIN N (CECILE W) ASST CLK MUNICIPAL COUNTY CT H3111 MASONIC DR
--CARLENE NURSE CONE HOSP R2018 LIBERTY DR
--CECIL L (GERTRUDE D) MECH J D WILKINS CO H3910 BROADACRES DR
--CECILE W MRS RECTP OAKS MOTEL R3111 MASONIC DR
--CHARLES STUDT R2618 DEER PL
--CHARLES E (DORIS R) UNDERWRITER PROVIDENT LIFE & ACCIDENT INS H2806 NORTHAMPTON DR
--DORIS F NURSE 2310 WESTHAVEN DR H2310 WESTHAVEN DR
--EMMA K ICER INTERSTATE BAKERIES R RT 2 MC LEANSVILLE NC
STEPHENSON FINANCE CO OF GREENSBORO CHARLES E BARHAM MGR 500 N GREENE ST
STEPHENSON G JEAN STUDT R4215 PRINCETON AV
--GARLAND E (ALLIE C) AGT PILOT LIFE INS H4215 PRINCETON AV
--J H TCHR JACKSON JR HI SCH R2716 REYNOLDA RD
--JERRY F (LYNDA H) UTILITYMN PLANTATION PIPE LINES H709 KIRKMAN ST
--JOHN P JR REV (MARY L) PASTOR GLENWOOD PRESBY CH H2618 DEER PL
--JOHNNY STUDT R3900 BROADACRES DR
--JOSEPH C H518 N TREMONT DR
--L LEE (LEOTA H) PRO GILLESPIE PARK GOLF COURSE H4416 HARVARD AV
--LE ROY B (CONNIE C) SUPVR WACHOVIA BK & TRUST H3505 PARKWOOD DR APT B
--LEOTA MRS PREMIUM CHKR JEFFERSON STD LIFE INS R4416 HARVARD AV
--LUTHER E (RUTH W) PNTR C W ROBEY H710 WALKER AV APT 1
--MARCIA TCHR CITY SCH BD OF EDUC R612 KENILWORTH ST
--MARTHA S LIBRARY ASST UNC
--MARY H MRS OFC SEC C&O RY H610 N ELAM AV
--MARY M MRS SLSWN BELK'S H915 FIR PL
--PAULINE M MRS MGR GUILFORD DAIRY BAR R4411 CORNELL AV
--RALPH A JR (BARBARA) SLS REP SIGNODE CORP R FRAZIER APTS
--RAYMOND R (MARY H) MGR TONY'S PIZZA R TROSPER RD
--REXFORD W (CARLENE H) USA H2018 LIBERTY DR
--RITA M CLK UNC R4215 PRINCETON AV
--RONALD STUDT R4411 CORNELL AV
--VERNIE O (PAULINE M) MTCEMN BROWN REALTY H4411 CORNELL AV
--WM M (KATH C) PROPERTY MGR BROWN REALTY H3005 BRANCHWOOD DR
--WM R (EDNA R) CARRIER P O H1134 PARISH ST
STEPP ARCHIE (NORA L) COMMUNICATIONS ELECTN DUKE PWR R RD 1 PLEASANT GARDEN NC
--FLOYD (MYRTLE C) H1712 SHERWOOD ST
STEREO PRODUCTS INC E W STREET MGR RETAIL 1203 E BESSEMER AV
STERLING SAM R1226 ASHEBORO ST
STERN DAVID O SEC-TREAS THE RESIDENCE DEVELOPMENT CO R4 MAGNOLIA CT
--EDMUND A (MARIE T) SLS ENG H5012 MANNING DR
--FLORA O (WID SIDNEY J) H4 MAGNOLIA CT
STERN RENDLEMAN & CLARK (SIDNEY J STERN JR JOHN L RENDLEMAN DAVID M CLARK) LWYRS 101 N ELM ST RM 730
STERN SADIE H132 E FISHER AV APT 3
--SIDNEY J JR (KATH G) (STERN RENDLEMAN & CLARK) H1804 NOTTINGHAM RD
--WM A MGR GOLDEN GATE SHOP CTR R4 MAGNOLIA CT
STERNBERGER BERTHA S SCHOOL DAVID H HELBERG PRIN 518 N HOLDEN RD
STERNBERGER BUILDING 715 SUMMIT AV
STERNBERGER MYRTLE D (WID MEYER) H410 ELMWOOD DR
STERZBACH RODNEY L (EVELYN B) MECH BLACK CADILLAC OLDS H506 S HOLDEN RD
STETER JOHN (VANETTA) AGT INTERSTATE LIFE & ACCIDENT INS H2900 MARTINSVILLE RD
--VANETTA SLSWN GOLDEN GATE BAKE SHOPPE R2900 MARTINSVILLE RD

(See Page 92 Buyers' Guide)
Established 1912
SCHENCK & CO.
FIRE — CASUALTY — AUTO
1025 HOMELAND AVE.
DAVID SCHENCK, C.P.C.U.
P.O. BOX 6086
INSURANCE
TELS. 272-2175, 272-217

TALLEY ELECTRIC CO., Inc.
ELECTRIC HEATING • ELECTRIC CONTRACTORS • AIR CONDITIONING
COMMERCIAL — RESIDENTIAL
1109 Battleground Ave. (See Page 59 Buyers' Guide) Phone 274-1531

TEVENS SEE ALSO STEPHENS
-ALBERT F JR PRES STEVENS INSURANCE INC R1006 SUNSET DR
-ALMA MRS H214 BAKER DR
-ARCHER T (CAROL S) SLSMN DEVOE & REYNOLDS H3006 TWIN LAKES DR
-BEATRICE (WID ROBT E) H1520½ WILLOMORE ST
TEVENS BODY SHOP (PAUL STEVENS) 115 E LEWIS ST
TEVENS BROS POULTRY CO INC R N STEVENS PRES V H STEVENS SEC W J STEVENS TREAS 501 PATTON AV
TEVENS CARL I (EDITH T) TERMINAL MGR CAROLINA FRT CARRIERS R ROLAND RD RT 7 BOX 310
-CARL W (WANDA S) BARBER BISHOP BLOCK BARBER SHOP H1308 VICTORY ST
-CAROL S SERV REP SBT&T R3006 TWIN LAKES DR
-CAROLYN L MRS TCHR CONE SCH H11 BRANCH CT
-CARRIE H (WID JOHN W) R314 WARREN ST
-CHARLIE S (BENNIE O) PRSR SUMMIT CENTER CLEANERS & LNDRY H1407 CALDWELL ST
-CHESTER R DYE DEPT CONE MILLS R RT 2 MADISON N C
-CLARENCE M JR (MEARLEAN M) EMP WESTERN ELEC H3812 HALIFAX RD
-COLEEN MRS CLK GBORO DRUG R RD 3 BOX 465
-CORNELIA A H906 W MARKET ST APT 3B
-DELORES C (WID CHARLES H) CLK WADE'S DRY CLN
-DONALD D (DIXIE D) DRIVER T & A TRUCKING H1500 W FLORIDA ST
-EDITH H MRS SEC-BKPR RUSSELL SIMMONS LBR R RD 7 ROLAND RD BOX 310
-EDW G (ISOLAND) RETD H1711 LESLIE RD
-ERNEST H (NELLIE L) ASST OVERSEER CONE MILLS H1406 TWAIN RD
-ESTHER W MRS OFC SEC SOU LIFE INS R2315 REGENCY DR
-ETHEL C MRS QLR CONE MILLS R2205 CYPRESS ST
-FANNIE B MRS SPNR CONE MILLS R1513 18TH ST
-FRANKLIN B EMP STEVENS BROS POULTRY R RT 1 PLEASANT GARDEN NC
-GARY STUDT R1404 SPRY ST
-GARY D OFC WKR CONE MILLS R318½ S AYCOCK ST
-GEO STUDT R402 E WHITTINGTON ST
-GUY H JR (MARGIE L) SLSMN KAR PRODUCTS H819 N ELM ST APT 2
-HENRY L ORDERLY CONE HOSP R2204 APACHE ST APT A
-HERMAN K JR (RUBY M) SEC CASHWELL'S INC H3121 MASONIC DR
-HODGES W JR R1916 MC CONNELL RD
-HOLLIS N WHSEMN GEO C BROWN & CO R517 W MARKET ST
-IRENE W OFC SEC BURL INDUS R5512 MECKLENBURG RD
-ISAAC E (FANNIE B) OILER CONE MILLS H1513 18TH ST
-ISOLIND D MRS OFC SEC ANDREWS & ELLIS T V SERV R1711 LESLIE RD
-J HERMAN (ESTER W) DRIVER OVERNITE TRANS H2315 REGENCY DR

TEVENS J P & CO INC
SYNTHETICS DIVISION
OFFICERS
ROBERT FROEBER
PRESIDENT
MAR-VAL INDUSTRIES INC
SUBSIDIARY OF J P STEVENS & CO INC
H C CARTER
CHAIRMAN, EXECUTIVE COMMITTEE
J P STEVENS & CO INC
EXECUTIVE OFFICER-SYNTHETICS DIVISION
J A WHITE
VICE-PRESIDENT-GENERAL MANAGER
MANUFACTURING
C B ADAMS
VICE-PRESIDENT-MANAGER SYNTHETICS YARN AND FIBERS PROCUREMENT
W C GAY
DIVISIONAL CONTROLLER
R M JOHNSON
ASSISTANT MANAGER SYNTHETICS YARN AND FIBERS PROCUREMENT
J C MARTIN
MANAGER INDUSTRIAL ENGINEERING DEPARTMENT

A. W. HIGGINS
FURNITURE CO., INC.
Since 1924
COMPLETE HOME FURNISHERS
Nationally Advertised Lines
McCONNELL ROAD TEL. 272-1974
(See Page 77 Buyers' Guide)

STEVENS J P & CO INC SYNTHETICS DIVISION—CONTD
H G TESSENER
MANAGER COST DEPARTMENT
F B PINSON JR
VICE-PRESIDENT-MANAGER EQUIPMENT AND SUPPLIES PROCUREMENT
H SHUPING
ASSISTANT TO COORDINATOR MERCHANDISING AND PRODUCTION PLANNING
S HEDGPETH
MANAGER PLANNING DEPARTMENT
I S BULL
MANAGER ENGINEERING DEPARTMENT
A H GIBBS
MANAGER TECHNICAL DEPARTMENT
O E LITTLE
MANAGER INDUSTRIAL RELATIONS
DONALD E RITTER
MANAGER ADMINISTRATIVE OFFICE PERSONNEL
W D SETZER
CHIEF ACCOUNTANT
W M SUTTON
MANAGER YARN SALES
T M RIGGINS
MANAGER DATA PROCESSING AND SYSTEMS DEPARTMENTS
3511 W MARKET ST
TELEPHONE 299-7011
CARTER GREENSBORO PLANT
M SOUTHERLAND
MANAGER
W S BUCKLEY
SUPERINTENDENT
V W LOCKRIDGE
OFFICE MANAGER
S ELM STREET EXTN
TELEPHONE 272-2168
TRUCKING DEPARTMENT
G D THOMPSON
VICE-PRESIDENT-MANAGER
NEW REIDSVILLE RD
TELEPHONE 275-9611
COMPUTER BUSINESS FORMS
DIVISION OF J P STEVENS & CO INC
R E LINEBERRY
MANAGER
E HARRIS
ASSISTANT MANAGER
C LIN ADAMS JR
MANAGER FORMS CONTROL
2605 PHOENIX DR
TELEPHONE 292-4220

STEVENS JAMES C (JEAN) SLSMN SUNBEAM BAKERS H2206 MIAMI ST
--JAMES M (ESSIE M) WHSE FORMN NEW DIXIE LINES
--JAMES T (BARBARA C) STUDT H3724 HIGH POINT RD
--JERRY STUDT R1513 N ELAM AV
--JESS S (ETHEL C) ELEV OPR CONE MILLS H2205 CYPRESS ST
--JESSIE L (BETTY) MECH SOU AIR CONDITIONING H744 COMMUNITY CT
--JOE T (MARIE M) DEPT DIR CITY BD OF EDUC H605 CANDLEWOOD DR
--JOHN STUDT R1406 TWAIN RD

DOWNTOWN
203-211 South Elm
TELEPHONE (ALL STORES)
274-4661
(See Page 52 Buyers' Guide)
Thalhimers
THE FASHION STORES
SHOPPING CENTERS
Friendly Shopping Center
and
Summit Shopping Center

Starmount Company
3900 STARMOUNT DR.
Developers of
STARMOUNT FOREST
HAMILTON LAKES
HAMILTON FOREST
FRIENDLY ACRES
GREEN VALLEY
FOREST VALLEY
GUILFORD HILLS
GARDEN HOMES
"Better Living" in Starmount Properties"
Phone 299-2800
(See Page 120 Buyers' Guide)

Greensboro's Complete Outfitters for Men and Boys Since 1890
Vanstory CLOTHING COMPANY
Jefferson Standard Bldg., 107-109 N Elm St.
Tel. 275-2807
(See Page 32 Buyers' Guide)

IF IT'S
PRINTING
YOU NEED
SEE
DEAL
PRINTING
CO., INC.
John L. Yow, Sr.
Mgr.
DIAL
273-3152
616-618
S. Elm St.
(See Page 116
Buyers' Guide)

PEGRAM-WEST, INC.
CUSTOM WOODWORK - BUILDING MATERIALS - READY MADE PRE-FINISHED KITCHENS
405 E. Meadowview Rd.
(South Elm Street at Tobacco Warehouse)
Tels. 273-6958, 273-6959 and 273-695
(See Page 27 Buyers' Guid

Holsum
BREAD CAKE
(See Page 19 Buyers' Guide)

STEVENS JOHN F, Chairman Executive Committee Gate City Savings & Loan Association, 108 S Greene st, Tel 275-9566, h1806 N Elm, Tel 272-2794

--JOHN O (EMMA L) (CORNER GRO) H903 FOUSHEE ST
--JOHN V REV (WINIFRED M) PASTOR SEVENTH-DAY ADVENTIST CH R2808 HOLMES RD
--JOHN WM (HAZEL) PRSMN CONTAINER CORP OF AM R STOKESDALE NC
STEVENS JOSEPH B (MARGARET J), PHYSICIAN 1017 PROFESSIONAL VILLAGE, TEL 274-1234, H102 IRVING PARK CT, TEL 272-7292
--JOSEPHINE G OFC SEC W I ANDERSON & CO R1412 WHILDEN PL
--JOYCE TYP RETAIL CREDIT R905 MAGNOLIA ST
--JULIUS C (CHARLOTTE T) SLSMN ROCKINGHAM BLOCK H1404 SPRY ST
--LANK H1041 E WASHINGTON ST
--LEWEY (CHERRY) (CORNER GRO) H1920 WOODSIDE DR
--LOIS L OFC WKR WEAVER CONSTN R905 MAGNOLIA ST
--MABEL H (WID ALBERT F) H1006 SUNSET DR
--MARIE M TCHR CLAXTON SCH R605 CANDLEWOOD DR
--MARION W R214 HUFFMAN ST
--MARY L CASH BIG BEAR SUPER MKT R4421 LAWNDALE DR
--MAUD A (WID WARREN) MAID H1808 RANDOLPH AV
STEVENS MEMORIAL BAPTIST CHURCH DAN H JOLLY PASTOR 3001 CHURCH ST
STEVENS NEEDHAM O JR (IRENE W) CLK DIXIE BELLE H1513 N ELAM AV
--NELLIE L CLK CONE MILLS R1406 TWAIN RD
--OLEDA MRS H2113 LUTHERAN ST
--OTIS H TRAINEE HARRIS MACH R MADISON N C
--PAUL (DOROTHY F) (STEVENS BODY SHOP) H814 IDLEWOOD DR
--RAYMOND E PRNTR CONE HOSP R RD 3 BOX 465
--RENA PLANNING DEPT BLUE BELL R MADISON N C
--RICHD B (IRENE W) DIST MGR STEEL HEDDLE MFG R5514 MECKLENBURG
--RICHD N (MARY L) PRES STEVENS BROS POULTRY R RD 1 PLEASANT GARDEN NC
--ROBERTA F MRS R917 WILLOW RD
--ROBT (LILA B) BARBER BUS STA BARBER SHOP H1810 WOODMERE DR
--ROBT (CHERRY R) EMP CORNER GRO R1920 WOODSIDE DR
--ROBT E (MARGT B) DRIVER J B STEVENS H4102 SUMMERGLENN CT
--ROBT F SLSMN BORDEN CO R RANDLEMAN NC
--ROGER G (JOSEPHINE G) SLSMN H1412 WHILDEN PL
--RUBY M OFC SEC BURL INDUS R3121 MASONIC DR
--SAML W EMP NC NATL BANK R1833 SPENCER ST
--SYLVIA WAITRESS GARDEN RESTR H404 BLANDWOOD AV APT 7
--THELMA J BR MGR MC ADEN'S DRY CLNS R1916 MC CONNELL RD
--VANCE H (VIOLET S) SEC STEVENS BROS POULTRY CO INC H1211 LARCHMONT DR
--VIOLET S SEC & TREAS SOU PAINT & WATERPROOFING R1211LARCHMONT DR
--VIRGINIA WAITRESS GLFD DAIRY BAR R RT 1
--VIRGINIA B (WID CLARENCE M) H3806 GENTRY ST
--WALTER J (MILDRED R) TREAS STEVENS BROS POULTRY R RD 2 GIBSONVILLE NC
--WELDON LAB HOWARD CONSTN R2809 CAMBORNE ST
STEVENSON SEE ALSO STEPHENSON
--ALVIN STUDT R415 BANKS ST
--BETTY PRSR ZEB'S CLNS R301 E WHITTINGTON ST
--BOBBIE H MRS SERV REP SBT&T H1307 SPRING GARDEN ST
--BUNNIE STUDT H1307 SPRING GARDEN ST
--C V MRS LIBRN DUDLEY HI SCH R1910 CARLETON AV
STEVENSON
--CALVIN R (PAULINE M) PROF H1517 DUNBAR ST
--CHARLES D WEAVING DEPT CONE MILLS R423 N DUDLEY ST
--CLETUS MAID CONE HOSP R RT 2 BOX 805 BROWNS SUMMIT NC
--DUNCAN (MARTHA) DIR OF ACHIEVMENT PROGRAM H3512 PARKWOOD DR APT D
--ELVINA MRS MAID H109½ COTTAGE GROVE AV
--EUG T (GERTRUDE N) ASST MILLER NORTH STATE MILLING H321 J J DRIVE
--GARY E (BARBARA L) CLK MERRILL RICHARDSON INC H1801 BAILIFF ST
--HARRY L (BERTHA H) FLAVOR ATNDT P LORILLARD CO H1611 WILLOW RD
--IRVIN T MECH MC KNIGHT HDW R RD 10
--J VAN (MARGT) FORMN GEO C BROWN & CO H1913 TROGDON ST
--JAMES DRIVER CHEERWINE CO H3703 HOPE CT
--JAMES H (LOIS C) WHSE SUPT OLIN MATHIESON CHEMICAL CORP R RD 1 BROWN SUMMIT NC
--JOHN M (VICKIE) ASSOC PROF A&T COL H1910 CARLTON AV
--JUDY H MRS OFC SEC EMPIRE ACCEPTANCE R311 IDOLBROOK CT
--LEROY (DORA N) LAB CITY WATER & SEWERAGE DEPT H1704 GORDON ST
--MARK JR BRKLYR CHARTER HEATH & SON R206 AVALON R APT L
--MARK (MARY) DRIVER CHARLES HTG CONSTN H301 E WHITTINGTON ST
--MARK JR R301 E WHITTINGTON ST
--MARTHA J (WID GENE) MACH OPR NORVELL TENT CO H1504 HANNER ST
--MARY MRS MAID R905 LOGAN ST
--MARY B MRS PRSR WADE'S DRY CLN R301 E WHITTINGTO
--NETTIE M (WID JAS B) CASH RC MTR LINES R2521 IMMANUEL RD
--RALPH C (DEE ANN H) DRIVER AKERS MTR LINES H2416 DENVER DR
--S CHESTER (IVORY C) SAW FILER GEO C BROWN & CO H2227 W LEE ST
--STAMIE EMP PO H300 HILLSIDE DR
--WALTER W (JANET L) SLSMN W W STEVENSON WHOL H906 LONGVIEW ST
--WM J COOK KINGS INN RESTR H206 AVALON RD APT L
--ZOLLIE WAITER BOAR & CASTLE R RT BX 485
STEVSON CHESTER WLDR JONES MTL WKS R SUMMERFIELD N C
STEWARD PRINCE (PERLIE M) H610 GRANITE ST
STEWART SEE ALSO STUART
--ALBERT MEAT MGR BI-RITE SUPER MKTS
--ALBERT LBR WKR R3404 JONAH TER
--ALBERT BRKLR HOWARD & GLADLEY R820 S BENBOW RD
--ALBERT E H212 MC IVER ST
--ALF C (RUENELL R) CAPT CITY FIRE DEPT H2202 LYNETTE DR
--ANN TCHR PAGE SR HI SCH R1020 HILL ST
--ANN H R2209 PINECREST RD
--ANNA D MRS H835 GLENWOOD AV
--AUGUSTUS P (BEULAH A) SUPVR AT&T H2607 BEECHWOOD ST
--B T (RACHEL) SLSMN JACKSON BEAUTY SUP R DUNN NC
--BERTHA M MRS MAID H400 BINGHAM ST APT K
--BETTY OPR SBT&T R3521 MC CUISTON RD
--BILLY ATNDT FRIENDLY CENTER CAR WASH R1213 GRACE ST
--BILLY J (LOUELLA H) DRIVER NEW DIXIE MTR LINES H3906 GILMORE DR
--BILLY R BMO CITY GENL SERVS DEPT R BURLINGTON NC
--BOBBY D PROGRAMMER CITY ELECTRONIC DATA PROCESSING CENTER R GRAHAM NC
--CHARLES E (DELORES) SLSMN JACKSON BEAUTY SUP R CHARLOTTE NC
--CHARLES L (SHARON B) ENG BURROUGHS CORP R HIGH POINT N C
--CHRISTINE MAID H1017B AVALON RD
--CLARENCE (MARY D) BALER CONE MILLS H3005 LACY ST
--CLARESTENE T TYP INT REV SERV R RD 4 BURLINGTON NC

for Economical Transportation
CHEVROLET
Over29 Years Service
TRADERS CHEVROLET CO., INC.
SALES AND SERVICE
GENUINE CHEVROLET PARTS AND ACCESSORIES
215-217 E. Market St. (See Page 12 Buyers' Guide) Tels. 272-2146 — 272-21

STARR ELECTRIC CO., Inc.
ELECTRICAL CONTRACTORS and ENGINEERS
(See Page 61 Buyers' Guide)
1421 Battleground Ave.
Dial 275-4544

STEWART
--CLEOPHAS (MARY B) WHSEMN W I ANDERSON & CO H838A BROAD AV
--CLIFFORD A (LENA A) R2509 TIMBER LA
--DAISY B (WID WM) R914 NEAL ST
--DAVID G (REBECCA B) TRAINEE ENG BURL INDUS H1000 HILL ST
--DEWEY G (NORMA I) PLANT MGR HANDI-CLEAN PROD H608 S ELAM AV
--DOROTHY E PHARM TECH CONE HOSP R RT 5
--DOUGLAS T (CHARLOTTE E) DRFTSMN J D WILKIN'S CO H306 MUIRS CHAPEL RD
--DREXEL G MECH RYDER TRUCK RENTAL R ROBBINS N C
--DUNCAN A JR (JEAN) DRIVER OVERNIGHT TRANS H2002 URBAN DR
--EARL (MAZIE C) DRIVER BERPY COAL & OIL H1503 JULIAN ST
--EDGAR C (MARY K) (GROVE STREET CAFE) H1205 W FLORIDA ST
--ELIZ R2206 E MARKET ST
--ELIZ L MRS TEX WKR BURL INDUS R3707 PHILLIPS PARK DR
--ERNEST (ESSIE B) H300 REGAN ST
--EVA MRS MAID H806 ROSS AV
--FRANCES M MRS TEL OPR COBLE CONSTN H2217 BERTIE ST
--FRANKLIN D (MARIE B) ADMN ASST BLUE BELL H1507 EARL DR
--G WAYNE ESTIMATOR HARRIS-SCOTT PAINT R1806 JONES RD
--GEO (VIRGALEE C) CAPT CITY POLICE DEPT H2510 WILLIAMS ST
--GEO T STUDT R2510 WILLIAMS ST
--GLADIS MRS MACH OPR BATES NITE WARE H604 W FLORIDA ST
--GLEN STUDT R2522E HIATT ST
--GLENN L (RUTH B) BUS OPR DUKE PWR R RD 1 LIBERTY NC
--HENRY M STUDT R211 N CEDAR ST APT 59
--HERBERT E (CARRIE L) INSTALLER WESTERN ELEC H3227 OBERLIN DR
--INDIA G MRS MACH OPR BLUE BELL R658 S SPRING ST
--IRENE H (WID MARSHALL C) FURN RMS 322 ASHEBORO H322 ASHEBORO ST
--IRENE W MRS DEPT MGR OAKS MOTEL H1014 DEWEY ST

STEWART J MARK, County Registrar of Deeds, 105-07 Court House 221 W Market st, Tel 273-3611, h108 South Park dr Apt 1, Tel 273-1811

--J WM (MARGT H) SAFETY DIR J P STEVENS & CO H109 LEONARD DR
--JACK JR (SALLY B) MGR FAMILY FINANCE & ACCEPTANCE CORP OF DOWNTOWN R RD 5
--JAMES B TEX WKR CONE MILLS R708 JENNIFER
--JAMES K MACH OPR BLUE BELL R912 WILLOW RD
--JAMES L (MARTHA Y) DRIVER BOREN BREK CO H820 S BENBOW RD
--JAMES W BALER GBORO BAG R RT 3 KERNERSVILLE NC
--JESSE E AGT PILOT LIFE INS R BURLINGTON N C
--JOHN H203 TATE ST APT C6
--JOHN W INSTR GLFD COL
--JOHNNY R JR ASST SERV MGR GATE CITY MTR R RT 1 BOX 671 KERNERSVILLE NC
--JOY R (WID RALEIGH S) SCH GUARD CITY POLICE DEPT H814 MILTON ST
--JUANITA C (WID KENNETH A) RETD H3 SPRINGDALE CT APT 3
--KENNETH (YVONNE) DRIVER S ATLANTIC BONDED WHSE H806 ALADDIN ST
--LARRY H1231 TUCKER ST
--LARRY B SLSMN GBORO MTR R1014 DEWEY ST
--LARRY J EMP SCHIFFMAN'S R820 S BENBOW RD
--LARRY J TEX WKR CONE MILLS R3404 JONAH TER
LEE (HELEN) DRIVER ALLIED TRANSFER H2528 CARROLL ST
LEE J (BARBARA C) ASST WHSE MGR WICKES LBR & BLDG SUP H1510 17TH ST
LENZY W MECH EDMUNDS MFG R120 LAKEFIELD DR
LEONORA F MRS OFC SEC JOHN W TRIMBLE INC R2305 FORTUNE LA

The National Cash Register Co.
Accounting and Bookkeeping Machines
Cash Registers — Adding Machines
Sales DIAL 274-8414 Service
116 E. MARKET ST.
(See Page 2 Buyers' Guide)

STEWART
--LINDA EMP SEARS R603 MAGNOLIA ST
--LULA W (WID G C) R117 GREEN VALLEY RD
--MABEL MAID H2206 E MARKET ST
--MACY H (MYRA W) (HOWARD JOHNSON'S MTR LODGE & RESTR) H2209 PINECREST RD
--MARJORIE CLK IOWA NATL MUT INS R3521 MC CUISTON RD
--MARTHA MRS MAID R912 WILLOW RD
--MARY SLS DEPT PAUL ROSE STORE R RD 9 BOX 241
--MARY K MRS WAITRESS GROVE ST CAFE R1205 FLORIDA
--MILDRED MRS TCHR LINDLEY SCH R1123 MONTPELIER DR
--MILDRED STUDT R1123 MONTPELIER DR
--MILDRED S MRS CATCHER P LORILLARD CO R1527 ANDOVER AV
--NANCY A STUDT R814 MILTON ST
--NAVIS (NORVELLA M) JAN WHITE HSE JANITORIAL SERV R RT 4
--NELLIE S (WID ROBT) BKPR G D REDDICK INC H1109 MAGNOLIA ST
--PAT R MRS CASH KROGERS R914 NEAL ST
--PAUL R512 PINE ST
--PAUL A JR (JENNIE) SLSMN SOU OPTICAL H109 MC IVER ST APT B
--PAUL A OPTOM 125 S ELM ST RM 301-02 R109 MC IVER ST APT B
--PAULINE G MRS BKPR TUCKER-JONES FURN R1806 JONES RD
--RICHD L (MARCIA N) DRIVER BERRY COAL & OIL H1904 POTOMAC DR
--RICHD L (ELIZ M) EMP SEARS H1109 NEAL ST
--ROBT C (JO ELLEN B) MINISTER OF EDUC FRIENDLY RD BAPT CH H807 WESTRIDGE RD
--ROBT D JR USA R1806 JONES RD
--ROBT D (PAULINE G) MLDR GLFD FDRY H1806 JONES RD
--ROBT H (IMOGENE) INSTALLER SBT&T R RD 1 MC LEANSVILLE NC
--RONNIE MACH OPR SOU MECH PRODUCTS
--ROSA A MAID H708 JENNIFER ST
--RUENELL R MRS SEC WPET RADIO STA R2202 LYNETTE DR
--S ARTH (IRENE D) V-PRES SHELBY MUTUAL INSURANCE H507 WOODLAWN AV
--S IRWIN (MABEL C) RETD H2210 PINECREST RD
--SALLY B H800 CASTLEWOOD DR
--SAML (MABEL H) PORTER UNION BUS STA H927 STEPHENS ST
--SAML I (LEE F) SLSMN SERV AUTO PARKS H2305 FORTUNE LA
--SHERMAN R (MYRTLE H) CARP HOWARD WAYNICK CONSTN H215 FIELDS ST
--STONEWALL J (DOROTHY) MGR EAST END SHOE SHOP H307 WINSTON ST
--THOS A STUDT R2607 BEECHWOOD ST
--THOS L DRIVER BAKER FUN R820 S BENBOW RD
--THOS L HACKER BOREN CLAY PRODUCTS R3404 JONAH TER
--TOM R (PATRICIA R) MEAT CTR KROGER'S H914 NEAL ST
--TOMMIE L (MAMIE B) RETD H815 HAYWOOD ST
--TONY (NANCY) DRIVER H316 COTTAGE GROVE AV APT E
--VALLIE W MRS CLK-TYP CONE MILLS R RD 8 BOX 150
--VERA T (WID GEO F) CLK US INT REV SERV H2514 SYLVAN RD
--VIOLA P MRS TECH HALL & MC CHESNEY R221 CHURCH ST
--VIOLA P SMSTRS GLENWOOD FABRIC SHOP R779 W FLORIDA ST
--VIRGINIA A MRS OFC SEC CONE HOSP R BOX 303 GIBSONVILLE NC

STEWART W A (Mildred H), Dist Plant Mgr Southern Bell Telephone & Telegraph Co, 601 N Elm st, Tel 272-9011 h1123 Montpelier dr, Tel 299-5203

PHIPPS Hardware Co., Inc.
215 N. ELM
CHINA, GIFT and GOURMET SHOP
TEL. 272-5831
HARDWARE, ELECTRICAL APPLIANCES
TEL. 272-0179
SPORTING GOODS
DEPARTMENT BASEMENT
TEL. 273-4447
MARINE DEPARTMENT
BOATS
JOHNSON MOTORS
MARINE HARDWARE
BOAT TRAILERS
2601 S. ELM
Phone 275-8589
(See Page 84 Buyers' Guide)

N. C. MONROE CONSTRUCTION CO., Inc.
GENERAL CONTRACTOR
2710 Martinsville Rd., P.O. Box Drawer 359
Dial 288-1030
See Page 44 Buyers' Guide

DIXISTEEL BUILDINGS
(Forever Beautiful)
Commercial — Industrial — Institutional
Suitable for most every need, for further Information, Tel. 288-1030
N.C. Monroe Construction Co., Inc.
(See Page 144 Buyers' Guide)

Mobil

PAINT STORE

MOBIL FINISHES COMPANY, INC.

★ PAINTS WALL-PAPER PAINTERS' SUPPLIES ★

1117 E. WENDOVER AVENUE

Phone 273-8295

(See Page 111 Buyers' Guide)

Mobil

UNITED TIRE SALES

Fisk Tires — Recapping — Wheel Alignment and Balancing

903-905 West Lee St. (See Page 146 Buyers' Guide) Phone 275-9633

SOUTHERN CONVERTING CO., Inc.

SCRAP IRON AND METALS DEALERS

5800 HIGH POINT RD. P. O. BOX 20301

(See Page 137 Buyers' Guide)

Office Phone 299-4213, Yard Phone 299-4101

STEWART
--WM (JULIA E) EMP J P STEVENS & CO H1318 GATEWOOD AV
--WM D PRES HANDI-CLEAN PRODUCTS R4809 KENVIEW ST
--WM E (JOYCE A) MGR JAMISON TRAILER CTS H2522E HIATT ST
--WM G (JEAN G) SUPVR CITY ASSESSMENT DEPT R TAMOKEE DR RT 3 BOX 165
--WM G (PAULINE M) CLK CONE MILLS R PO BOX 527 GIBSONVILLE NC
--WM H (MARTHA C) ENG TIDEWATER SUP H1307 SUNSET DR
--WM P WHSEMN ROOKER WHSE R927 STEPHENS ST
--WILSON L REV (DORENCE H) PASTOR PARKWAY BAPT CH H2707 WESTMORELAND DR
--ZENNER D MRS MAID H300 MARSHALL ST
STICKLE EMMA T SEC-TREAS GBORO CENTRAL LABOR UNION AFL-CIO R BURLINGTON NC
STICKNEY WM H (FRANCES S) H1311 WALKER AV APT A
STIEFEL EVA J H701 N GREENE ST APT 1
STIGALL ALMA L MRS BKPR JAMES STIGALL LBR R1126 PARRISH ST
--INA Y (WID FLOYD) CLK FAIR LANES H2509 BATTLEGROUND AV
--JAMES (ALMA L) (JAMES STIGALL LUMBER CO) H1126 PARISH ST
STIGALL JAMES LUMBER CO (JAMES STIGALL) BLDG CONTR 1512 HOLBROOK ST
STIGALL MYRTLE (WID J E) SLSWN BELK'S R805 HOLT AV
--RONNIE MTCEMN OAK RIDGE TEXTILES R MEADOWOOD RD RT 7 BX 469
--SHELLEY MACH OPR P LORILLARD CO R836 CASTLEWOOD DR
--WM F (EDITH S) WLDR CARD STROTHERS H3021 SOURWOOD RD
STILES BERTA C (WID PAUL V) R1011 GRAYLAND ST
--DUEL C JR (EDWYNA R) OFC MGR MODERN MTL PRODUCTS H1814 DUBLIN DR
--JACK D (PEGGY Y) DRIVER BPANCH MTR EXP H1904 URBAN DR
--NEIL P (NAOMA P) U S M C H4104 ASHMORE DR
--PAUL E (ROXALINE M) OFC MGR FRIENDLY TIRE SERV H1401 QUAIL DR
--THOS V WVR BURL INDUS H1011 GRAYLAND ST
STILL C R (JESSIE B) DRIVER CENTRAL MTR LINES R3217 PINECROFT RD
--CLIFFORD M SOAPER CONE MILLS R RD 7 REIDSVILLE NC
--CLYDE R MECH DOVER ELEV R RD 4
--IRA R JR (PEGGY L) PRSMN CONTAINER CORP OF AM R RD 4
--JESSIE B MRS CLK CENTRAL MTR LINES R3217 PINECROFT RD
--JOSEPH F (LYDIA C) SUPT MARUS MARBLE & TILE H1614 LIBERTY DR
--LINDA G CLK JEFFERSON STD LIFE INS R MADISON NC
--PEGGY L PAIRER LYNCH HOS MILLS R RD 4
--ROBT L PRINT DEPT CONE MILLS R RD 7 REIDSVILLE NC
STILLEY GUY F (MAGGIE J) SUPVR WYSONG & MILES FDRY H1606 GLENWOOD AV
--JOHN H (ANNIE J) MLDR GLFD FDRY H2117 BULLA ST
--JOHN W R2206 KERSEY ST
STILLWELL MURRY R (RACHAEL A) MECH SOU RY H1006 SURRY DR
--R FOY (SHARON L) SLSMN BEST FOODS H209 REVERE DR APT 69
--RACHEL A MRS LABY TECH CONE MILLS R1006 SURRY DR
STILT DAISY MRS MAID H118 E MC CULLOCH ST
STIMER GEO CONSTN WKR H500 N ELM ST APT 4
STIMPSON DOROTHY S NURSE H728 DUNBAR CT
--FRANK (MARY L) BRKLYR DICK VICTOR H1504 THOM CT
STIMPSON
--HARRY L (MARGT D) YDMN CONE MILLS H1109 OMAHA ST
--JOHN L R1303 PEARSON ST
--MARGT D MRS PRSR GBORO LNDRY & CLNS R1109 OMAHA
--STELLA H327 GORRELL ST APT 3
--WM (MOZELLE M) LAB MARUS MARBLE & TILE H724 DUNBAR CT
STINE SEE ALSO STEIN AND STYNE
--CARROLL N REV (MARGT Y) PASTOR MANLEY AV BAPT CH H713 DEVON DR
STINNETT MARY A (WID W F) H1331 N ELM ST
--YVONNE OFC SEC PILOT LIFE INS R1331 N ELM ST
STINSON CARRIE (WID OSCAR) EMP CONE MILLS R35188 CHURCH ST
--E WESLEY (LORRAINE S) SUPVR KRISPY KREME DOUGHNUT R2018 ELLINGTON ST
--JERRY (DEBORAH) TCHR BILLY GRANTHAM MUS R RT 1 BOX 518
--MADELINE G PROF GBORO COLLEGE H309 MC IVER ST APT 7
--MARGT E DIR GUILFORD CHILD EVANGELISM FELLOWSHIP R220 W FISHER AV
--OSCAR B (DARLING C) MECH TEASLEY INC H401 DENNY RD
--WM C JR (VIRGINIA N) ASST BUYER CONE MILLS H2302 HATHAWAY DR
STIPP & POWELL INC H WALKER POWELL JR PRES-TREAS BRYCE YOW V-PRES FLOYD E GARRISONSEC-ASST TREAS MFRS AGTS 1802 PEMBROKE RD
STIREWALT GLENN M (BETTY H) LOAN MGR WACHOVIA BANK & TRUST H3713 MOSBY DR
STIRMP C LLOYD (GEORGIA E) TRAINEE INDUS OF BLIND H811 WARREN ST APT 4
STITCH JOSEPH L STUDT R407 COTTAGE GROVE AV APT H
STITH JOHN W (HARRIETT H) RETD R1904 BELCREST DR
STMEY LINDA W MRS LEGAL SEC WAGG & FERRELL
STOCKARD ALBERT E (ALICE F) ASST STORE MGR ABC BD H2012 WHITMAN RD
--ALICE F MRS OFC SEC HARRIS MACH R20L2 WHITMAN RD
--BEN B (LEONE B) H14 SPRINGDALE CT
--BEN B JR (ELIZ) ENG WYSONG & MILES H1903 ROLLING RD
--DONALD A (PANSY W) SERV DEPT CENTRAL OIL H2206 MAYWOOD ST
--HATTIE L (WID CHARLES A) H2906 DEXTER AV
STOCKPOLE DONALD M TOOK MKR DIXIE MACH & TOOL R562(ATWATER DR
STOCKS CLARENCE D (HELEN P) BARBER CLIPPARD'S BARBER SHOP H1902 GROVE ST
--FRANK DRIVER GBORO ICE & COAL R518 JULIAN ST
--GRACE W MRS NURSE DR WM G MURRAY R4901 HILLTOP R
--ROBT L (DELOIS O) EMP CITY SAN DEPT H404 STEDMAN ST
STOCKTON BETTY C MRS OFC MGR STAGE DECORATIONS & SUP R1625 SPRING GARDEN
STOCKTON CHIROPRACTIC CLINIC (RICHD E STOCKTON) 1625 SPRING GARDEN ST
STOCKTON FRANCES R (WID FRANK M) BKPR W P BALLARD CO H1228 WESTOVER TER
--RICHD E (BETTY C) (STOCKTON CHIROPRACTIC CLINIC) H1625 SPRING GARDEN ST
STOCKTON WHITE & CO O LARRY WARD MGR MORTGAGE LOAN 123 W MARKET ST
STOCKYARD SNACK BAR (MRS BEATRICE P DILLON) RESTR 118 E MEADOWVIEW RD

STOGNER CHARLES H (Jean W; C Stogner For Insurance) Office 4715 High Point road, Tel 292-1248, h3305 Rowan (Sedgefield), Tel 299-4519

STOGNER J DOUGLAS MGR FAMILY PUBLICATIONS SERV R CHARLOTTE NC
--J MICHL (JAYNE M) SLSMN F H ROSS & CO H2607 FAIRFIELD AV
--MARCIE L STUDT R2106 ROLLING RD
--MARGT C MRS MGR SUMMIT FURNITURE & GIFT SHOP H1205 GRAYLAND ST
STOKER CARROLL MANAGING DIR SUMMIT CENTER MERCHAN ASSN R1504 W MARKET ST
--EVERETT J (MINNIE H) RETD H1504 W MARKET ST
--WALTER SLSMN KRISPY KREME DOUGHNUT R BUDDINGWOO

LAMBETH CONSTRUCTION CO.

GRADING — WATER LINE — SEWER PIPE — DRAINAGE — CONTRACTORS

EQUIPPED WITH 2-WAY RADIO FOR BETTER SERVICE

1705 BATTLEGROUND AV. (See Page 42 Buyers' Guide) DIAL 273-083

DOWNTOWN STORE
101-11 S. ELM COR. MARKET ST.
TEL. 275-0461

BELK'S

(See Page 51 Buyers' Guide)

SUBURBAN STORE
FRIENDLY SHOPPING CENTER
616 FRIENDLY CENTER RD.
TEL. 292-0960

STOKES ALMA MRS TCHR GILLESPIE PK JR HI SCH R1919 FINLEY ST
--BOYD R (LETHA L) BOBBINMN CONE MILLS H3300 MARTIN AV
--CAROLYN G (WID J WATSON) H2020 ROSECREST DR
--EDNA R PANTRYWN O'HENRY HOTEL H766 DETT CT
--ELISE T (WID ROBT N) H1506 KIRKPATRICK PL
--ESLIE R JR FNSHR CONE MILLS R1104 4TH ST

STOKES ESSO SERVICE CENTER (T O Stokes Jr), Gas, Oil Washing, Greasing, Candy, Tobacco, Mechanic on Duty 700 Ashe st, Tel 272-9232

STOKES FRANK TEX WKR CONE MILLS R RD 6 BOX 366 REIDSVILLE NC
--HENRY J (SHIRLEY J) AGT INT REV SERV H2317 WESTHAVEN DR
--HENRY R RETD H1620 MC KNIGHT MILL RD
--HUGH B JR (ANNE L) CONE MILLS TECHNICAL ASSOCIATED H117 W BRENTWOOD RD
--IRVIN (SARAH M) JAN PIEDMONT BLDG H913 ROSS AV
--JAMES H WEAVING DEPT CONE MILLS R1711 11TH ST
--JOHN Y BR CHF INT REV SERV R RD 9 BOX 165
--JOHNNIE B (MARY L) MIXER AM AGRICULTURAL CHEM H1730 DUNBAR ST
--JOHNNY R (MARY S) MECH CARTER FABRICS H410 GUILFORD AV
--LEROY (ULALIA) LAB H1711 11TH ST
--LEROY (ELIZ T) CARP H922A OMAHA ST
--LETHA L BOXER INTERSTATE BAKERIES R3300 MARTIN AV
--LINDSEY PICKER CONE MILLS R RD 6 BOX 148 REIDSVILLE NC
--LORENZO E WVR CONE MILLS R RD 1 BOX 240A PELHAM NC
--LUCY A H400 N BEECH ST
--MARIE C R922A OMAHA ST
--MARY D MRS OFC SEC DR SHERWOOD W BAREFOOT R RT 6 BOX 505
--MARY L NURSES AIDE THE EVERGREENS R1730 DUNBAR ST
--MARY V CLK CONE MILLS R GREENVILLE SC
--MARYANN RECPT ADAMS KLEEMEIER HAGAN & HANNAH R RT 9 BX 165
--MELVIN J TEX WKR CONE MILLS R RD 6 REIDSVILLE NC
--ROSA M (WID HERBERT) H911 WILMINGTON ST APT 8
--RUBY W (WID P BROUGHTON) NURSE WESLEY LONG HOSP H704 TWYCKENHAM DR
--THEOPHILUS O JR (ALMA P) (STOKES ESSO SERVICE STATION) H1919 FINLEY ST
--THOS D (MENA W) DENTIST 1011 MADISON AV H3410 CLOVERDALE DR
--THOS L USA R1711 11TH ST
--TREVA H MRS MACH OPR BLUE GEM MFG R CLIMAX NC
--WM A (CONNIE D) ENG CARO STEEL H1103 BROOKSIDE DR
--WM H DISHWASHER HOLIDAY INN R922A OMAHA ST
TOKLEY ELSIE MRS H606A WAUGH ST
TONE ALICE N MRS TCHR FIRST BAPT CH R2700 IMMANUEL RD
-ALLEN M (RUTH I) SLSMN LEE OIL CO OF GBORO H2804 DELLWOOD DR
-ALLEN M JR R2804 DELLWOOD DR
-ALMA J (WID DEARING F) H610 S MENDENHALL ST
-ALTON K (MATTIE F) H1726 PHILLIPS AV
TONE APARTMENTS 108 N MENDENHALL ST
TONE ARTH O (ALICE) STMFTR UNC H2215 TEXTILE DR
-BECK Y MRS OFC SEC HALL & MC CHESNEY R803 OAK ST APT O
-BETTY R816 JULIAN ST
-BETTY,MAID H914B HACKETT ST
-BILLIE C (WID WM H) RETD H322 W BESSEMER AV
-BOBBY M ARCHT MC MINN NORFLEET & WICKER R1624 FREEMAN MILL RD
-BOBBY W (CHARLENE H) FORMN THOMAS & ARTHUR PAVING H2601 BURGUNDY DR
-BONNIE STUDT R2106 NIAGARA ST
C WILLIS (RUBY M) BLDG SUPT THALHIMERS H3709½ WEST AV
CAROLYN OPR SBT&T R RT 8 BOX 154
CARRIE P (WID MOSES A) H1700 N ELM ST APT L2
CHARLENE CASH-BKPR WINN DIXIE R2601 BURGANDY DR
CHARLES A (CAROLYN) TECH WOODWARD PROSTHETIC R RD 8

Hollowell, Borum & Associates
ENGINEERING—LAND SURVEYING—TOPOGRAPHY
REAL ESTATE PLANNING
1031 HOMELAND AVE., P. O. BOX 6181
TEL. 275-0472
(See Page 64 Buyers' Guide)

STONE CHARLES PAINTING & PAPERHANGING
CHARLES STONE, OWNER
QUALITY WORKSHIP
FREE ESTATEMENTS
1419 ROCK SPRING RD
TELEPHONE 272-7295

STONE CHRISTINE MRS BK&NDR JOSEPH RUZICKA INC R RT 1 BOX 764
--CLARENCE N (KATHRYN S) H810 HOLT AV
--CLARENCE N (BOBBY A) DRIVER FREDRICKSON MTR EXP H3005 DEXTER AV
--CURTIS E (JENNIE C) H313 MEADOWBROOK TER
--CURTIS L SWPR CONE MILLS R1908 GLENSIDE DR
--DONALD E (BERTHA W) SUPVR INT REV SERV H2107 ONTARIO ST
--DORIS H MRS CATCHER P LORILLARD CO R2808 CHURCH ST
--DOUGLAS M (NANCY C) ASST OVERSEER CONE MILLS R1904 GLENSIDE DR
--EDW D (FLORA S) H910 CHURCH ST
--ELLA (WID JOHN A) H112½ W BESSEMER AV
--ELLEN B (WID WILBURN) R402 W ROCKFORD ROAD
--FANNIE G MRS MACH OPR NORTH STATE APPAREL R1614 GLENWOOD AV
--FLOYD W (THERESA B) MECH J D WILKINS CO H706 UNION ST
--GAYNELL W MRS WVR CONE MILLS R1214 WOODNELL ST
--GENE (GRACE) H302 SPICEWOOD DR
--GENTRY A (ROSENE F) WHSEMN S & W MTR LINES H1021 WILLARD ST
--GEO G (ALMA M) ASSOC NORTHWESTERN MUT LIFE INS H101 COUNTRY CLUB DR
--GEO H (DORA W) RETD H3839 HIGH POINT RD
--GEO P JR (OLA S) RETD H605 CHANCERY PL
--GORDON B (SANDRA) METER RDR COLLR PIEDMONT NATURAL GAS H2703 DUMONT CT
--GRACIE H MRS CLK CITY BD OF EDUC R RT 8 BOX 597
--HENRY C (INEZ F) (CHARLES STONE PNTG & PAPERHANGING) H1419 ROCK SPRING RD
--HILDA S MRS H604½ LONGVIEW ST
--HORTENCE MRS R2106 E NUT BUSH RD
--HOTENSE R MRS EMP LAUNDROMAT H2107B E CEDAR FORK DR
--HUBERT E MACH OPR GEO C BROWN & CO R418 W WASHINGTON AV

STONE HUNTER L (Wilma D), Asst V-Pres-Asst Mgr First Union National Bank of North Carolina, 122 E Lewis st, Tel 274-3201, h2709 Robin Hood dr, Tel 288-2802

--INEZ F MRS CLK CONE MILLS R1419 ROCK SPRING ST
--INEZ W (WID RICHD A) H419 HILLSIDE DR
--IRVING DRIVER F H ROSS & CO
--J ALLEN (ETHEL E) SLSMN NORTH STATE CHEVROLET H720 CANNON RD
--JAMES D DRIVER IDEAL CEMENT R2400 SPRING GARDEN ST
--JAMES D RETD R1504 20TH ST
--JAMES F MIXER INTERSTATE BAKERIES R706 UNION ST
--JAMES H R511 N ELM ST
--JASPER L (MARY) (STONE'S GRO) H1802 VERMONT ST
--JEAN M MRS CASH STEPHENSON FINANCE CO OF G'BORO R RD 9 BOX 227
--JERRY W ASST MGR STONE'S GRO R1802 VERMONT ST
--JIMMY EMP GEO C BROWN & CO R1224 FREEMAN MILL RD
--JOE P SPNR CONE MILLS R BOX 44 SUMMERFIELD N C
--JOE T EMP RED DOT SUPER MKT H701 JORDAN CT
--JOHN E (DOROTHY C) LINO OPR GBORO NEWS H4315 PRINCETON AV

LIVE BETTER ELECTRICALLY

YOU GET A Lot FOR A VERY Little!

My Services Are Many, My Wages Are Low, I'm Ready On the Instant At Your Command To Go.

DUKE POWER

CITIZENSHIP DUKE POWER SERVICE

(See Page 58 Buyers' Guide)

JOHN ROBBINS MOTOR CO., Inc.

GMC TRUCKS

Sales and Service

Gasoline and Diesel Trucks

Parts and Accessories

Triple Checked Used Trucks

915 W. LEE ST.
TEL. 275-2581

(See Page 149 Buyers' Guide)

GREENSBORO'S PRESTIGE BROADCASTING SERVICE

WBIG
GREENSBORO N C
CBS AFFILIATE 5000 WATTS

TELEPHONE 288-4132

(See Pages 2 and 118 Buyers' Guide)

THE FINEST IN
ROOFING
and
BUILDING
SUPPLIES

RUBEROID

ROLL ROOFING

ASBESTOS
AND
ALUMINUM
SIDING

BUILT-UP
ROOFING

Sheet
Metal
WORK OF
ALL KINDS

- CHIMNEY CAPS
- FIRE SCREENS
- GUTTERING
- BLUE RIDGE PAINT
- ROOF VENTILATORS
- FURNACE PIPE
- EXHAUST FANS
- MAIL BOXES
- DOOR CANOPIES
- ORNAMENTAL BLINDS
- ROOF COATINGS and CEMENT
- NAIL-ON-BRICK
- RANGE HOODS
- CRAWL SPACE COVERS
- ASBESTOS BOARD
- DOOR KNOCKERS

HODGIN
Roofing
&
Supply
Co. Inc.

921-923 W.
LEE ST.
P.O. Box 1984
Tel.
275-8561
(See Page 134
Buyers' Guide)

SOUTHSIDE HARDWARE CO., INC.
COMPLETE SERVICE IN HARDWARE
FOR OVER SIXTY YEARS, A COMPLETE FARMERS' AND BUILDERS' SUPPLY SERVICE
TELEPHONE 272-2106
POWER TOOL DIVISION
515 S. ELM
TEL. 272-4549
(See Page 85 Buyers' Guide)
HARDWARE
523-25 S. ELM
TEL. 272-2106

Deno's
Spaghetti and Steak House

STONE
--JOHN M (KATIE C) TEX WKR CONE MILLS R1908 GLENSIDE DR
--JOSEPH SLSMN STD SCH SUP R225 FLORENCE ST
--JOSEPH C TERRITORY MGR JACK'S COOKIE R THOMASVILLE NC

STONE JOSEPH J & CO
DIVISION OF
SOABAR COMPANY OF PHILADELPHIA
COMMERCIAL PRINTING
TAGS AND LABELS
1124 CHURCH ST
TELEPHONE 273-4448

STONE JUNIUS C (GAYNELLE W) DFR CONE MILLS R BOX 7072
--KATHRYN F R1802 VERMONT ST
--KATHRYN S MRS ASST TAYLOR CLINIC R810 HOLT AV
--LEON G (MARIE) ASSOC KEY REALTY H2306 RUNNING BROOK DR
--LINDA K STUDT R720 CANNON RD
--LLOYD W (JOAN) PARTS MN DIXIE SLS R RT 9 BX 227
--LOUISE G (WID WM H) H511 N ELM ST
--LURA M (WID WM) H912 GLENWOOD AV
--LYN C MRS CLK GRAIN DLRS MUT INS H4207 HARVARD AV
--M P (MARY A) SUPVR A&P H1122 WESTRIDGE RD
--MARIE M MRS TCHR CENTRAL JR HI SCH R2306 RUNNING BROOK DR
--MARTHA MRS V RETURN CLK FIRST UNION NATL BK R RD 8 BOX 83
--MARY MRS CLK STONE'S GRO R1803 VERMONT ST
--MARY L R610 S MENDENHALL ST
--MARY N MRS NURSE 3507 PARKWOOD DR APT B H3507 PARKWOOD DR APT B
--MARY P (WID ROBT W) H1511 WALNUT ST
--MARY T ASST OFC MGR THE EVERGREENS P948 HILL ST
--MATTIE B R2340 ASHE ST
--MYRA E STEN FARMERS HORSE & MULE H2340 ASHE ST
--NELLIE L R3419 FREEMAN MILL RD
--O STANLEY (MAE) MGR PAUL H ROSE CORP H713 PLUMMER DR
--OLA S MRS (STONE'S BEAUTY SHOP) R605 CHANCERY PL
--PATRICIA STUDT R3709½ WEST AV
--PATSY MRS H772 ALONZO CT
--PAUL R (VA B) MECH MACH DEVELOPERS H2106 NIAGARA ST
--PAUL W CTR LASSITER CORP P706 UNION ST
--RALEIGH S (PAULINE) SLSMN MODERN BEAUTY SUP R RD 6 REIDSVILLE NC
--ROBT H (ALICE N) CLK WESTERN ELEC H2700 IMMANUEL RD
--ROBT H (LUCY J) CARRIER PO H2807 KEELER ST
--ROBT O MTCEMN KWIK KAFE R SUNNYCREST
--ROBT W (BRENDA M) SERVMN ORKIN EXTERMINATING H1804 ROSELAND ST
--RONALD A (BETTY H) POLICEMN CITY POLICE DEPT H3711 MOSBY DR
--ROSE P MRS H127½ OAK CT
--ROSENE F MR CLK-TYP SOU LIFE INS R1102 WILLARD
--THOS A (PEGGY B) DRIVER R E A EXP H2103 TEXTILE DR
--THOS G (JESSAMINE D) DRIVER S & W MTR LINE H1023 WILLARD ST
--THOS J PROF UNC
--THOS J H2200 W CORNWALLIS DR APT 404
--THURMAN A JR (REBECCA M) ASST MGR AM AGRL CHEM H2301 PLACID LA
--W R SLSMN HOLLAND ISENHOUR INC R CHAPEL HILL NC
--W WALTON (MARY N) STATE POLICE H3507 PARKWOOD DR APT B

STONE
--WM H JR (HELEN M) (A M PULLEN & CO) H2815 LENOIR DR
--WM P SLSMN MADE RITE SANDWICH R RD 4 REIDSVILLE NC
--WILLIE TIRE CHANGER GOODYEAR SERV STORE
--WILNA O MRS SEC SOUTHEASTERN ADJUSTMENTS R2709 ROBIN HOOD DR
--ZULA S (WID SAM) H1624 FREEMAN MILL RD
STONE'S BEAUTY SHOP (MRS OLA S STONE) 605 CHANCERY PL
STONE'S GROCERY (JASPER L STONE) GRO 1600A PHILLIPS AV
STONEMAN BARNIE M (SALLIE C) ASST OVERSEER CONE MILLS R RD 2 BROWN SUMMIT NC
--DON R1221 PARK AV
--FLOSSIE R (WID SID R) R1606 TEXTILE DR
--OTHO G (FRANCES G) LM FXR CONE MILLS R RD 2 BOX 310
--SALLIE C MRS SPNR CONE MILLS R RD 2 BROWN SUMMIT NC

STONER WM G, Sec-Treas-Mgr Coble Sporting Goods Co I 119 N Greene st, Tel 272-0912, h2516 Walker av, Tel 299-9108

STONES JOE T (RUBY B) SERV ATTEN CITY GARAGE H728 CALVIN CT
STOP & SHOP INC ROBT E MADDOX PRES ROBT E MADDOX J V-PRES MARTHA CAVINESS SEC-TREAS GROS 1330 S EL ST
STOREY SEE ALSO STORY
--GORDON R (DORIS O) DIST SLS MGR WU TELEG H2204 RHEIMS DR
--JACK (JEAN T) SLSMN COUNTY HEART ASSN H2007 FERNWOOD DR

STORKLINE DIAPER SERVICE, Mrs Jessie S Hughes Mgr Complete Diaper Service, 2010 Todd st, Tel 275-2545

STORRS THOS I PRES GREENSBORO CHAMBER OF COMMERCE R2010 GRANVILLE RD
--THOS I (KITTY B) EXEC V-PRES NORTH CAROLINA NATIONAL BANK H2010 GRANVILLE RD
STORY SEE ALSO STOREY
--ADDIE R (WID JOHN C) DEP MUNICIPAL COUNTY CT CLI H411 N SPRING ST
--CLARICE MRS NURSE 1208 W FLORIDA ST H1208 W FLORIDA ST
--DEWEY O (CLARICE) CLK SOU RY H1208 W FLORIDA ST
--ELIZABETH MRS TCHR JESSE WHARTON SCH R RT 1 GIBSONVILLE NC
--EVELYN E DEP COUNTY CLK OF SUPERIOR CT R RANDLEMAN NC
--KATHRYN D STUDT R1208 W FLORIDA ST
--LILLIE H (WID HENRY) H2925 E MARKET ST
STORYLAND NURSERY SCHOOL (MRS MARGT H BOWMAN) 902 WILLOWBROOK DR
STOTT DRAYTON P JR STUDT R300 E KEMP RD
--DRAYTON P (JEANNE G) SLSMN R LOWENDAUM MFG H300 KEMP RD
--J DOANE REV (FLORA B) RETD H903 N EUGENE ST
--JOHN M STUDT R1709 W MARKET ST
STOTT W H & ASSOCIATES INC WELTON H STOTT PRES WH BLOUSES 1856 PEMBROKE RD RM 7
STOTT WELTON H (JEAN K) PRES W H STOTT & ASSOCS H1709 W MARKET ST
--WELTON H JR (DIANE) SLSMN W H STOTT & ASSOCS H1809 COLONIAL AV
STOUDT SEE ALSO STOUT
--CHARLES F (ANN M) PRES CUSTOM STAMPING INC H270 W MARKET ST
STOUGH JOHN C (MADELYN S) ENG WESTERN ELEC H914 PEMBROKE RD
STOUT SEE ALSO STOUDT
--ADA MRS R602 W GASTON ST
--ADRIAN P (EVA D) ARCHT 102 N ELM ST RM 631 H221 WANDA DR
--ARTH (MARY E) JAN FREEMAN BLDG CORP H1715 PICHA ST
--AVA J STUDT R1209 HILL ST
--BENITA OPR MYERS BEAUTY SALON H1 BESSEMER CT
--BLENNIE M (WID CLARENCE S T) H1016 WILLARD ST

HENNIS
FREIGHT LINES, INC.
Servant of Industry
2206 E. Bessemer Ave., (ORD), Greensboro, N. C.
Tel. 275-16
(See Page 105 Buyers' Guide)
P. O. Box 612
General Offices, Winston Salem
Tel. 724-92

HOME FEDERAL SAVINGS & LOAN ASSOCIATION
OF GREENSBORO
"The Home Federal is a Good Place to Save with Safety"
MAIN OFFICE - 113 N. GREENE ST., DIAL 275-7211

STOUT BROS PRINTERS (WM A STOUT) REAR 866 BELLEVUE ST
STOUT CARSON (HELEN) V-PRES LIGHTING CREATIONS R HIGH POINT NC
--CECIL ASMBLR OLD MASTER CABT
--CHARLES H (EDITH S) TSTR WESTERN ELEC H1701 TROGDON ST
--CHARLIE (FLORA B) STEEL WKR CARO STEEL H3106 FREEMAN MILL RD
--E LYNN (MARY B) BAGGAGE MSTR SOU RY H2519 TIMBER LA
--EDITH K MRS OFC SEC MITCHELL-FRY INS AGCY H410 SCOTT AV
--EDW B (DORLEE T) (EVANS CO) H3809 PARKWOOD DR
--ELIZ MRS SMSTRS MEYER'S R227 N SPRING ST
--ELIZ G TCHR KISER JR HI SCH R3208 W MARKET ST
--ELSIE M R2601 VESTAL ST
--ERMA M H914 FIR PL
--EVELYN N MRS OFC SEC WM H MITCHELL R2315 EMERYWOOD RD
--EVERETT C (NENNIE) HAULER CONE MILLS H2601 VESTAL ST
--GARLAND P (LUCY R) MFRS AGTS 1209 HILL ST H1209 HILL ST
--GREER STUDT R301 N RIDGEWAY DR
--HENRY H (AMELIA C) BLDG CONTR 208 N ELAM AV H208 N ELAM AV
--J ROBT (MAGGIE) SLSMN EDGECOMB STEEL H1905 ELKHART DR
--JAMES (RUTH D) SLS REP BOSTITCH-ATLANTA INC H1011 MEADE DR
--JAMES C (SETHALENE Y) CLK ELEC SUP & EQUIP H2912 PLEASANT GARDEN RD
--JAMES E (DOROTHY T) CREDIT MGR HODGIN ROOFING & SUP H1505 20TH ST
--JAMES V (VIOLET) MECH BLDRS SUP & TILE H1605 BUFFALO ST
--JOYCE G MRS WVR CONE MILLS P2206 GLENSIDE DR
--JUDY M BKBNDR RUZICKA BOOK BINDING R511 HOME ST
--KENNETH F (BETTY S) SUPVR J P STEVENS & CO H4110 FARMBROOK DR
--LOUISE J (WID JAMES) SPNR CONE MILLS R1026 PALMETTO ST
--LUCY R MRS OFC SEC IRVING PK SCH R1209 HILL ST
--MARGT A R1715 PICHARD ST
--MARION B (MELBA H) CLAIMS MGR SEARS H2300 CHEROKEE DR
--MAXIE D III (JANET B) ACCTG DEPT ODELL HDW H220 N ELAM AV
--MELBA H MRS CLK-STEN PO R2300 CHEROKEE DR
--MICHAGER D JR (JANE G) SEC-TREAS ODELL HARDWARD CO H301 N RIDGEWAY DR
--MILDRED B MRS BTRY FLR CONE MILLS R RD 1 MC LEANSVILLE NC
--N PAIGE (SHIRLEY R) SLSMN WAMPOLE LABYS H3101 GOODALL DR
--NANCY W MRS MGR THE SWEET SHOPPE BAKERY R511 HOME ST
--RALPH D JR (ELIZ) (EVANS CO) R5501 CURRITUCK PL
--RALPH D (VIRGINIA B) PRES SOUTHERN MAPPING & ENGINEERING CO H3204 W MARKET ST
--SHELLEY D (EVELYN N) (STOUT'S BARBER SHOP) H2315 EMERYWOOD RD
--VICTOR W (GRIZELLE M) PRES-TREAS GUILFORD FOUNDRY CO H3208 W MARKET ST
--VIRGINIA B MRS PAYROLL CLK SOU MAPPING & ENGINEERING R3204 W MARKET
--WM A (NANCY W) (STOUT BROS PRNTRS) H511 HOME ST
--WM H (THELMA C) H1001 HIGHLAND AV
--WM T (PATRICIA F) DRIVER INTERSTATE BAKERIES H1500 18TH ST
TOUT'S BARBER SHOP (SHELLEY STOUT) 2019 FREEMAN MILL RD
TOVALL HARWELL H JR (WILDA O) ADV MGR COCA-COLA H2203 LAFAYETTE AV
-HORACE H (PEARL L) PHYS WESTERN ELEC H210 HOMEWOOD AV
-WM RETD H445 GORRELL ST
TOVE JAMES D (MARTHA W) DRIVER IDEAL CEMENT R2400 SPRING GARDEN ST

Prago • Guyes
Fashionable Apparel for Women and Children
Downtown • Northeast Shopping Center • Plaza
(See Page 5 Buyers' Guide)

STOVE
--LOGAN ASST GOLF PRO GBORO COUNTRY CLUB R WINSTON SALEM NC
STOVER CHARLES B (MARY L) SEC-TREAS COPELAND SOUND STUDIO R5703 N LAKE DR
--GEO (MARY W) H1007 JULIAN ST
--GEO JR (ROBERTA K) DISTR PIEDMONT NATURAL GAS H5058 LOGAN ST
--JAMES (ANNE E) CEMENT FNSHR GBORO CONCRETE CONSTN H822 REID ST
--JOHN E ROOFER N B EMORY ROOFING R505 LOGAN
--MARY DIETARY WKR THE EVERGREENS R1007 JULIAN ST
--MITTIE W MRS BABY SITTER 2108 PERKINS H2108 PERKINS ST
--RICHD O (BEATRICE E)S SLSMN H2307 SHERWOOD ST
--THOS ORDERLY THE EVERGREENS R610 E MARKET ST
STOVES JAMES B JR DEPT MGR BIG BEAR SUPER MKT R1102 PARISH ST
--S SUSAN INSTR BENNETT COLLEGE H211 N CEDAR ST APT 46
STOWE BERTIE G CLK CONE MILLS R GREENVILLE SC
--CLAUDE S (ESTHER L) EMP L B GALLIMORE CONSTN H1915 BOULEVARD ST
--CLETUS CONSTN WKR R411 W WASHINGTON AV
--DONALD C (CELIA V) REP HOOVER CO H2006 O'NEILL PL
--DONALD L (MADGE R) TCHR PAGE HI SCH H1805 JOYCE ST
--ESTER ORGANIST 2D PILGRIM HOLINESS CH R1915 BOULEVARD
--JOANNE MRS CLK KING-HUNTER R118 PINEBURR RD
--JOHN H (JOANN W) SERVMN NATL CASH REG R118 PINEBURR RD
--JOHN W (MARSHA) PORTER TOWN HSE MTR LODGE H1000 E WASHINGTON ST
--MADGE R MRS KEY PUNCH OPR A M PULLEN & CO R1805 JOYCE ST
--REBA NURSE WESLEY LONG HOSP R2702 W MARKET ST
STRACHAN SEE ALSO STRONG STRAUGHAN AND STRAUGHN
--LLOYD C (DOROTHY L) CLK PO H842 BROAD AV
STRADER BETTY T MRS MACH OPR P LORILLARD CO R606 5TH AV APT 2
--CAROL P SEWER BLUE BELL R RD 3 REIDSVILLE N C
--CHESTER V (HELEN J) (STRADER LUMBER CO) H1509 W CORNWALLIS DR
--EDNA W MRS WVR CONE MILLS R2901B E MARKET ST
--ELIZ MRS CLK GREENE STREET DRUG R RD 6 BOX 552
--ETHEL B MRS FURN RMS 925 MERRITT DR H925 MERRITT DR
--EVELYN CLK FIRST UNION NATL BANK R909 SPRING GARDEN ST
--GEO H JR ADV DEPT NEWMAN MACH R2408 WRIGHT AV
--GEO H (GRACE M) MACH KAYSER-ROTH HOSE H2408 WRIGHT AV
--HERBERT W (NESSIE M) SLSMN SWIFT & CO H537 WOODLAND DR
--IRVIN W (ETHEL B) H925 MERRITT DR
--J DEWEY (ANNIE P) RETD H1517 WALKER AV
--JESSE H1122 WESTOVER TER
--JOSEPH EMP WESTERN ELEC H3710 OAKWOOD DR
--JULIUS W WNDR CONE MILLS R REIDSVILLE NC
--LUELLA R (WID ZEBULON V) H909 SPRING GARDEN ST
--LUTHER J DRIVER LIQUIDS INC R RT 8X 422
--MARY A RECPT SOUTHLAND MUSICAL MDSE R2514 EVERGREEN DR
--MARY E ASST CASH NC NATL BANK R909 SPRING GARDEN ST
--MATTIE E (WID G GALVESTON) H2016 BRICE ST
--PAUL E (GERTRUDE) WHSEMN DILLARD PAPER H2510 DENVER DR

4 CONVENIENT BRANCHES

FRIENDLY BRANCH
617 Green Valley Road
Dial 292-0552

PLAZA BRANCH
1702 Battleground Ave.
Dial 274-6546

SUMMIT AVE. BRANCH
1201 Summit Ave.
Dial 274-3284

FOUR SEASONS BRANCH
Temporary Location
Corner High Point Rd. and Pinecroft Rd.
Dial 299-9582

RICHARDSON REALTY, INC.
EST. 1926
ALL PHASES OF REAL ESTATE AND INSURANCE
DIAL 275-0541
841 W. Market St.
(SEE PAGE 125 BUYERS' GUIDE)

PIEDMONT NATURAL GAS CO., INC.
☆ COOKING ☆ WATER HEATING
"LET GAS DO YOUR 5 MAJOR JOBS"
☆ AIR CONDITIONING
☆ REFRIGERATION ☆ HEATING
ALL DEPARTMENTS
OFFICE 440 W. MARKET
(See Page 78 Buyers' Guide)
TEL. 275-3352

MOORE REALTY and MORTGAGE CO.

A. K. MOORE, JR.
Pres.

REALTORS

Sales
Rentals
Property Management

Mortgage Loans Insurance

BUILDERS

314
N. Greene St.

Telephone 275-4541

SEE PAGE 124 BUYERS' GUIDE

HARRY D. KELLETT, Inc.
AUTHORIZED DEALERS
Dodge — Dart — Automobiles
DODGE JOB-RATED TRUCKS
(See Page 10 Buyers' Guide)
449 W. Market St.
Phone 275-9541

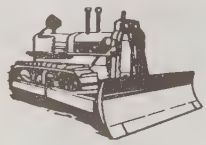

E. L. RUMMAGE CONSTRUCTION COMPANY
WE BUILD DAMS, LAKES and CLEAR WOODLANDS
3 MILES W. OF PLEASANT GARDEN ON
DAVIS MILL RD., P.O. BOX 187
DIAL 674-5571
(See Page C and Page 49 Buyers' Guide)

STRADER
--PAUL H (CLARA B) HLPR CONE MILLS R RD 1 SUMMERFIELD NC
--PEGGY E STEN UNC
--PHILLIP M STUDT R537 WOODLAND DR
--ROY L DEP COUNTY SHERIFF R RD 1 BROWN SUMMIT NC
--SANDRA L TYP JEFFERSON STD LIFE INS R RD 3 REIDSVILLE NC
--THELMA MRS FNSHR JONES FUR SERV P RD 1 SUMMERFIELD NC
--WM F (CLEO W) PRNTR GBORO NEWS R BOX 184 PLEASANT GARDEN NC
STRADFORD SEE ALSO STRATFORD
--EDW G (DOROTHY) (STRADFORD'S DRAPERY SHOP) H2518 ASTER DR
--SUSAN B (WID MACK) H1507A LINDSAY ST
STRADFORD'S DRAPERY SHOP (EDW G STRADFORD) 243 F MARKET STREET
STRADLEY GRAYSON L (PAULINE) SEC THORNTON SALES SERVICE INC R5407 GUIDA DR
STRADON PHILLIP (MARY) BARBER M&M BARBER SHOP H2712 EVERGREEN DR
STRAIGHTWAY BAPTIST CHURCH 1609 CATAWBA AV
STRAITER ANDREW T BARBER M&M BARBER SHOP R2712 EVERGREEN DR
STRAND ALLEN E (CATHARINE C) (STRAND SKEES JONES & CO) H214 ELMWOOD DR
STRAND, SKEES, JONES & CO
PARTNERS
A E STRAND
L E SKEES
C O KUSENBERG
J G PATRICK
E H KIRKMAN
G P SHERRILL
O J JONES JR (CHARLOTTE OFFICE)
F H JONES (REIDSVILLE OFFICE)
J L WILSON (MOUNT AIRY OFFICE)
CERTIFIED PUBLIC ACCOUNTANTS
304 BROWN BLDG
440 W MARKET ST
TELEPHONES
273-8251 AND 272-4531
STRANDBERG CHARLES F JR (MARTHA Y) PRES STRANDBERG ENGINEERING LABORATORIES INC H705 WOODLAND DR
STRANDBERG ENGINEERING LABORATORIES INC CHARLES STRANDBERG JR PRES WM PLEMMONS V-PRES & SEC (MILITARY DIV) 1001 S ELM ST
STRANDBERG ROBT C (NANCY B) DIR OF RESEARCH STANDBERG ENGINEERING LABYS H607 ELMWOOD DR
STRANDBERG TELEVISION & APPLIANCE INC S ARCHIE MC BEE PRES SLS & SERV 224 N ELM ST
STRANE W E JR SEC-TREAS CHAMPION STORAGE & TRUCKING CO INC R ATLANTA GA
STRANGE AUBREY E (KATHRYNE H) WHSEMN TEXACO INC H602 WHITTIER DR
--AUBREY E JR STUDT R602 WHITTIER DR
--PATRICK (PHYLLIS R) SEC-TREAS GBORO PUBL H2703 DELLWOOD DR
--ROSS E (ANN E) LWYR 102 N ELM ST RM 402 H1709 LESLIE RD
--SOPHIA C MRS H504½ MAYFLOWER DR
--WM C (BEULAH M) SUPVR INT REV SERV H3008 COLLIER DR
--WM S (JUDITH) ANALYST JEFFERSON STD LIFE INS R3008 COLLIER DR
STRASSER LORA L FELLOW UNC
STRATER MACK (YVONNE) INSTALLER AIR CONDITION CO H2007 ARMHURST RD
STRATFORD SEE ALSO STRADFORD
--ANNIE B H2935 BATTLEGROUND AV
--JAMES A (ZELL H) TILE MECH BLDRS SUP & TILE H229B N EDGEWORTH ST
--JAMES S USN R229B N EDGEWORTH ST
--MARY E R2935 BATTLEGROUND AV
--ZELL H MRS CALCULATOR OPR ODELL HDW R229B N EDGEWORTH ST
STRATTON HERALD T SLSMN SPARKY'S HARLEY-DAVIDSON SALES R REIDSVILLE NC
--ROBT W SUPT COUNTY JUVENILE DETENTION HOME R603 DALLY MADISON RD
STRAUGHAN SEE ALSO STRACHAN STRAUGHN AND STRONG
--ALICE M H202 W BESSEMER AV
--ALVIS F (HAZEL H) SLSMN CONE MILLS R3311 OBERLIN DR
--BENNIE G ACCT CONE MILLS R3424 SUMMIT AV APT 2
--CHARLIE M (ETHEL M) SHT ROCK MECH J B BARKER H1311 WOODSIDE DR
--EMMIE S (WID CLAUDE L) H3421 MARTIN AV
--ERNEST G (IDA M) H407 N SPRING ST APT 2
--HARVEY F JR (PATSY R) CARRIER P D H2804 HOLMES RD
--IDA LNDRY WKR UNC R407 N SPRING ST APT 2
--JAMES L (VIOLA J) CARP UNC H625 JOYNER ST
--JOSEPHINE MRS CLK AGRICO CHEM R3504 YANCEYVILLE RD
--MABEL R202 W BESSEMER AV
--NORMAN L (JOSEPHINE M) AUD PILOT LIFE INS H3504 YANCEYVILLE RD
--PHILLIP M (BENNIE T) ENG AIDE CITY DEPT PUB WKS H3424 SUMMIT AV APT 2
--ROBT W (VICKY S) SLSMN MTR SUP H3603 SUNNYCREST AV
--STEVE A (SONJA W) EMP PHIPPS & BIRD H810 DALEVIEW PL
--VICKY S MRS NURSES AIDE CONE HOSP R3603 SUNNYCREST AV
--VIOLA J MRS OFC SEC C T JAMES AGCY R625 JOYNER
--WM A (NANNIE F) H1525 SUMMIT AV

STRAUGHAN'S BOOK SHOP INC
CARL K WILSON, PRESIDENT-SECRETARY
FRANK B WILSON, TREASURER
MRS EVELYN NANTZ, MANAGER
BOOKS, GREETING CARDS, STATIONERY
LENDING LIBRARY
116 W MARKET ST
TELEPHONE 274-5437
SUMMIT SHOPPING CENTER
910 SUMMIT AV
TELEPHONE 273-1214

STRAUGHM MILTON H (LELIA) WHSEMN PIEDMONT MTR PARTS R RD 1 CLIMAX NC
STRAUGHN SEE ALSO STRACHAN STRAUGHAN AND STRONG
--BARBARA J STUDT R109 S ELAM AV
--BOBBY L (JOSEPHINE A) FIREFIGHTER CITY FIRE DEPT H3709 CENTRAL AV
--CHARLES N (FRANCES) MGR DIRECT OIL H1301 HICKORY AV
--CLARENCE B (EDITH C) BUS OPR DUKE PWR H2124 TEXTILE DR
--CLAY W WVR CONE MILLS R3000 E MARKET ST
--CURTIS (HESSIE L) TRAY HANGER P LORILLARD H3305 CHURCH ST
--ELSWORTH (GLADYS C) MECH CONE MILLS H3213 MORLEY RD
--FRANK L (ELOUISE H) SLSMN KITCHEN CRAFT H109 S ELAM AV
--JESSE A (NANCY A) DRIVER GREYHOUND R1420 FAIRVIEW ST
--JOSEPH T ATNDT E MARKET ESSO SERVICE R3000 E MARKET ST
--KENNETH W WEAVE RM WKR CONE MILLS R RT 1 JULIAN NC
--LARRY C BLEACHER CONE MILLS R RT 4
--NANCY A MRS SPLR CONE MILLS R1420 FAIRVIEW ST
--ONEY J CATCHER P LORILLARD CO R3000 E MARKET ST
--ONEY T (WID LAWRENCE) H3000 E MARKET ST
--PATSY L STUDT R3000 E MARKET ST
--RICHD E STUDT R3000 E MARKET ST

FUEL OIL
Tel.
299-0431

HARDIN OIL CO. INC.

Filtered and Metered

PHILLIPS 66

PROMPT SERVICE

Kerosene
Tel.
299-0431
4206 Oakland Ave.
(See Page 71 Buyers' Guide)

Prove BRIDGES' Value By Comparison
DOWNTOWN
329 S. Elm St.
Dial 272-0165

Two

Bridges Furniture Co.

Locations
Summit Shopping Center Dial 272-611
Summit Av. Cor. E. Bessemer Av.

Fine Furniture and Furnishings For The Home

(SEE PAGE 75 BUYERS' GUIDE)

Dial 273-3401

Lambeth-Troxler Funeral Home

"Completely Air Conditioned"

AMBULANCE SERVICE

(See Page 74 Buyers' Guide)

Dial 273-3401

STRAUGHN
--SHELIA G STUDT R3603 SUNNYCREST AV
--TOBY W (LINDA B) HLPR CONE MILL R3000 E MARKET ST
--WM C WVR CONE MILLS R3000 E MARKET ST
STRAUSS ARCHIE (NITA C) MGR FABRIC DISCOUNT HOUSE H607 ROLLINGWOOD DR
STRAYER DOROTHY N RECPT J BAXTER CALDWELL H3 BRANCH CT
STRAYHORN CYNTHIA TELLER WACHOVIA BANK R1706B LINDSAY ST
--HULDA B MRS CLK USDA R613 STERLING APT 3
STRAYHORNE VERNA SLSWN THALHIMERS H404 VICTORIA ST
STREAT SEE ALSO STREET
--LOUISE G MRS INSTR BENNETT COLLEGE R1507 TUSCALOOSA ST
--WM A JR (LOUISE G) PROF A&T COL H1507 TUSCALOOSA ST
STREATER JAMES P (WILLIE C) LAB LEWIS CONTR H919 ROSS AV
--SARAH S (WID JAMES A) RETD H404 WINSTON ST
STREET SEE ALSO STREAT
--ELBERT (JOAN) POLICEMN CITY POLICE DEPT H3818 FRAZIER RD
--ELLA M MRS MAID H1405 E BRAGG ST
--EUG W (LOUISE F) (TOWN & COLLEGE RESTAURANT) H1800 N ELM ST APT A3
--JOAN K MRS MED SEC DRS MERRITT MOORE & BUMGARNER R3818 FRAZIER RD
--JOHNNY STUDT R3818 FRAZIER RD
--LOUISE F MRS SEC-TREAS CINEMA ART THEATRES CORP R1800 N ELM APT A3
--MADELEINE B (WID ALAN T) RETD H1003 FAIRMONT ST
--ROBT D TCHR CURRY SCH R WINSTON SALEM NC
--RUBY A NURSES AIDE CONE HOSP R1405 E BRAGG ST
--TOM E TECH U S WEATHER BUR R411 N SPRING ST
STREETMAN CHARLES E REV OFCR INT REV SERV R1800 WHITMAN RD
STREGAS CLEO RECEIVING DEPT WESTERN ELEC R2303 KERSEY ST
--GEO J STORE KPR WESTERN ELEC H2303 KERSEY ST
STRESAU CHRISTINE R INSTR UNC
STRIBLING ESTHER H MRS CASE WKR COUNTY DEPT PUB WELFARE R6115 ARCHDALE DR
STRICKLAND ADELE (WID F D) SLSWN BELK'S R423 TATE ST
--AGNES L (WID HORACE J) H2310 PRINCESS ANN ST
--AMANDA F MRS FDR CONTAINER CORP OF AM R RD 1 JAMESTOWN NC
--ANN L MRS MGR CASEY'S BAR-B-Q-RESTR H1204 WOODNELL ST
--BEATRICE M MRS DEPT HEAD BELK'S H2603 SPRING GARDEN ST
--BETSY B (WID A Q) R903 HIGH ST
--BETTY P STEN CLK SBT&T R3521 CHERRY LA
--CAFFIE TEX WKR BLUE BELL R928 CARR ST
--CHARLES E (SHIRLEY N) W V R J P STEVENS H2010 KAUFELT ST
--CHARLES W SLSMN GREENWOOD HOMES H2706 ASBURY TER
--CHESTER A SUPVR BURL INDUS H3100 SHADY LAWN DR
--CHRISTINE W (WID WILBUR S) NURSE DR B JOSEPH CHRISTIAN H521 PARK TER
--CLAUDE M (BARBARA W) DRIVER CONE MILLS H3817 FRAZIER RD
--CLAYTON M (BEULAH G) AGT CUMBERLAND COURTS INC H1105 MARTIN ST
--CLAYTON M AGT CUMBERLAND CT APTS
--COLEMAN (EDNA) EMP RED & WHITE GRO H3211 SANDBURG DR
--DANL WHSEMN CENTRAL CAPO WHSES R2602 IMMANUEL RD
--DAVID L (HELEN D) DOFFER CONE MILLS R RD 2 BROWN SUMMIT NC
--DAVID W STUDT R2603A SPRING GARDEN ST
--DELOIS M MRS OFC SEC WFMY R2316 LARKSPUR DR
--DONALD W (LYNN) HLPR ORKIN H1530 THOM CT
--DONALD W R119 CONCORD ST
--DOUG AS SLSMN R CRICKMORE OF GBORO
--EDDIE STUDT R3705 TRADERS CHEVROLET
--EDNA S MRS FOUNTAIN MGR FRANKLIN DRUG STORE NO 2 R3211 SANDBURG DR

(See Page 19 Buyers' Guide)

STRICKLAND
--ELIZ C MRS (WID VERNON) CLK BURL INDUS H3901 OAK GROVE AV
--EVERETT J (MARY E) SLS REP GULF OIL H2319 MICHELLE LA
--F ALTON WVR CONE MILLS R RT 2 BOX 292 MC LEANSVILLE NC
--F EDGAR (WILLA N) FILTER PLANT OPR CONE MILLS H119 CONCORD ST
--FLOYD (IDA M) WLDR CONE MILLS R1322 LEE'S CHAPEL RD
--FRANKLIN L (BRENDA) INSTALLER SBT&T R REIDSVILLE NC
--FURLEY E SHIP CLK CONE MILLS R119 CONCORD ST
--GARVIN SLSMN BORDEN CO R3307½ BONLEE AV
--GENE R AGT DOMESTIC LOANS H2005 OPAL DR
--GEO H (HENRIETTA C) ELECTN CONE MILLS R RD 6 BOX 535D
--GERALDINE CASH INTERSTATE FINANCE R2705 WILDWOOD ST
--GLENN C (JUDY) SERVMN AT&T H3207 DREISER PL
--GRACE A MRS OFC SEC WFMY R2800 WILDWOOD DR
--GRADY EMP CARO LM REED R1222 W MARKET ST
--HAL H (FRANCES D) DEPT HEAD BURL INDUS H603 ELMWOOD DR
--HARVEY R (LULA P) FXR CONE MILLS H809 5TH AV APT 1
--HAZEL W WEAVE RM WKR CONE MILLS P2016 CEDAR FORD DR
--HELEN D MRS MACH OPR CONE MILLS R BROWN SUMMIT NC
--HENRIETTA H MRS H704 DRUID ST
--HENRIETTA C MRS ENGRAVER HALL & KIMES R RD 6 BOX 535D BUCHANAN RD
--HOMER A CONSTN WKR R1007 CRANBROOK ST
--HORACE A (PAT A) CLK WESTERN ELEC H305 S LINDELL RD
--IDA N MRS WVR CONE MILLS R1322 LEE'S CHAPEL RD
--IRENE F (WID GEO H) H1501 ASHEBORO ST
--IRENE R MRS TCHR MT ZION ELEM SCH H731 JULIAN ST
--JACQUELYN R OPR CLEO'S HAIR STYLING SALON R1314 MINOR ST
--JAMES LAB INDUSTRIES OF BLIND R1011 GORRELL ST
--JAMES F (MYRTLE R) HLPR CARO BI-PRODUCTS H3211 EUCLID ST
--JAMES P (LILA G) DRIVER FRYE & WEBSTER CLNS H2006 E CEDAR FORK DR
--JANE C RECPT EDW LOWENSTEIN & ATKINSON R2310 PRINCESS ANN ST
--JARVIS C PNTR R408 WESLEY PL
--JESSE (ERNESTINE H) R707 WALKER AV
--JESSE L (VELMA S) SLSMN CHANDLER'S WHOL BARBECUE R4021 S FREMONT DR
--JOHN C JR (MARIAN T) FORMN DEPENDABLE MACH H2606 DAVID CALDWELL DR
--JOHN H (VIRGINIA K) CARRIER PO H2417 CAMDEN RD
--JOHN J (NELLIE C) FORMN ELEC SERV & SLS R3320 PLEASANT GARDEN RD
--JOHN T DYER CONE MILLS R3710 KEITH ST
--JOSEPH E (JACKIE J) SHIP CLK HARRY TEHAN ASSOCS H1314 MINOR ST
--JOSEPH L (HELEN H) SLSMN KIRKMAN & KOURY H905 LONGVIEW ST
--JOYCE PRSR BLUE BELL R1609 TROGDAN ST
--JUANITA G (WID LEWIS L) R2005 OPAL DR
--JUDY MRS BMO BROWN REALTY R3207 DREISER PL
--L R (GRACE) BUTCHER A & P H2204 VAN WEST ST
--LULA P MRS SPNR CONE MILLS R809 5TH AV
--MARSHALL B SLS MGR SOU BAKERIES R1208 W MARKET ST

SEARS ROEBUCK AND CO

"SHOP AT SEARS AND SAVE"

NO MONEY DOWN ON ANY OF SEARS CONVENIENT CREDIT PLANS

201 N. EUGENE ST AT GASTON

Sears STORE ROEBUCK AND CO

PHONE 275-8511

(See Page 53 Buyers' Guide)

GALLOWAY BUICK CO., Inc.

Souths Most Modern Automobile Dealership

• BUICK RIVIERA • BUICK ELECTRA 225 • BUICK WILDCAT
• BUICK LeSABRE • BUICK SKYLARK • BUICK SPECIAL
• BUICK'S OPEL KADETT

401 N. Pearson St. cor. Oakmont Av.

(See Page 8 Buyers' Guide)

Tel. 275-5345

GATE CITY ROOFING CO., INC.

ROOFING AND SHEET METAL WORK

"We Serve Those Who Demand The Best"

402 TIPTON PL. P.O. BOX 366 TEL. 274-0166

(See Page 133 Buyers' Guide)

BOREN BRICK FOR EVERY NEED

WIDE VARIETY OF SIZES and COLORS

SOLITE BLOCKS

Manufactured By

BOREN Clay Products Co.

Telephone 674-2255

Plant and Office Pleasant Garden, N.C.

(SEE PAGE 25 BUYERS' GUIDE)

UNITED SERVICE MOTORS
A NATIONAL ORGANIZATION

DIXIE SALES
Company Inc

Automotive Service
Delco Batteries - Parts

BEAR ALINEMENT SERVICE
SMALL GASOLINE MOTORS SALES and SERVICE

327-29 Battleground Ave.

TELS. 272-5773 and 273-6964

MEMBER AUTOMOTIVE ELECTRIC ASSOCIATION AEA

KIRKMAN AND KOURY, INC.
"BUILDERS OF FINE HOMES AND COMMUNITIES"
OFFICE 2103 E. BESSEMER AVE. (See Page 119 Buyers' Guide) PHONE 274-8401

CAROLINA SURVEY & MAPPING CO., INC.
Richard D. Martinez, Mgr.
PHONE 274-7782
220 WATSON BLDG., 128 SYCAMORE ST.,
P. O. BOX 2136
(See Page 144 Buyers' Guide)

STRICKLAND
--MARTHA A MRS TEL OPR COUNTY HEALTH DEPT H336 BELLEMEADE ST APT 304
--MARVIN E (GERALDINE S) PROCESSOR CURTIS PACKING H2705 WILDWOOD DR
--MICHL STUDT R3817 FRAZIER RD
--MYRTLE D MRS MACH OPR BLUE BELL R1609 TROGDON ST
--MYRTLE W (WID JOSEPH) CLK A&P H1314 MINOR ST
--NOLA R (WID WM P) CLK A&P H1808 JOYCE ST
--NORMAN F MACH SHOP WKR CONE MILLS R1503 E MARKET ST
--PAUL D (LOUISE T) SLSMN PILOT BROKERAGE H2105 WRENN ST
--PAUL T MECH TALLEY LNDRY MACH R RT 2 BX 241 BROWN SUMMIT NC
--PEARL G (WID GEO B) SEC P H JOHNSON INC R3606 SUMMIT AV
--RICHD B (DELOIS M) CHKR HENNIS FREIGHT LINES H2316 LARKSPUR DR
--ROBT B (MYRTLE D) FORMN OVERNITE TRANS H1609 TROGDON ST
--RUPERT C (MARGT A) MACH OPR GEO C BROWN & CO H506½ S CEDAR ST
--SAML E (BERTHA H) MACH OPR DEMP'S H600 MOREHEAD AV
--SARAH R505 E WHITTINGTON ST
--SYLVIA TYP IOWA NATL MUT INS R4201 PHILLIP AV
--TEDDY C (SYLVIA) USA H4201 PHILLIPS AV
--THEDA M EMP DUTCH KITCHEN R413 MC ADOO AV
--THELMA A MRS INSP CONE MILLS H1533 ANDOVER AV
--VERN W JR (MARY P) (VERN'S DANCE STUDIO) H3606 PINETOP RD
--VERNON L SLSMN AM AGRL CHEM R BOX 546 CLINTON NC
--VIRGINIA K MRS BKPR GBORO LNDRY & CLNS R2417 CAMDEN RD
--WILBERT A MACH OPR MODERN MTL PROD R HIGH POINT NC
--WILBUR T (MAE K) CONSTN WKR H417 REX CT
--WM B (SARA S) SLSMN H3705 WOODALE LA
STRICKLER WALLACE A (ELIZ M) BR MGR THE KROGER CO H119 BERKSHIRE ST
STRIDER BRENDA B TYP UNC R819 DANA PL APT E
--CLEO R BLEACHER CONE MILLS R RD 6 REIDSVILLE NC
--COY W (BRENDA B) TECH FRIDEN INC H819 DANA PL APT E
--COY W (NELLIE L) FORMN WYSONG & MILES H810 ELWELL AV
--ROBERTA B MRS CLK CITY WATER BILLING DEPT R RT 6 REIDSVILLE N C
STRIEGEL KARL K (JANE M) PRES KURT SALMON ASSOCS H101 W KEELING RD
STRIETMANN BISCUIT CO W RUSSELL BRYANT MGR 2801 PATTERSON ST
STRINGER CLARENCE E DRIVER QUEEN CITY TRAILWAYS R ASHEBORO NC
--CLINTON R DRIVER BLUE BIRD TAXI
--JOSEPHINE LEATHER WKR ELLISON CO R RD 5 BOX 111A
--STEVE COUNTERMN BURGER KING R224 N SPRING
--VERGIE L INSTR STATE DEPT OF PUB INSTRUCTIONS H2506 OVERBROOK DR
STRINGFELLOW CHARLIE (CLOTEIL W) HLDR BURL MILLS H1402 DAN'S RD
--FRANK H (KATHLEEN P) SUPVR JEFF STD LIFE INS H300 WENTWORTH DR
--GENOBLE PRSR GBORO LNDRY & CLNS R2130 EVERITT ST
--HARVEY (NANNIE J) RETD H1001 BENNETT ST
--MOSES R1402 DAN'S RD
STRIPE BETTY T MRS OFC SEC DAVID ROBIN R2511 EMERALD DR
STRIPE
--NORMAN L (BETTY J) ACCT BOREN BRICK H2511 EMERALD DR
STRONG SEE ALSO STRACHAN STRAUGHAN AND STRAUGHN
--CHARLES H (BETTY) V-PRES STRONG TIRE SERV R RD 3 (GLFD COL)
--CHARLES W (MADGE S) SLSMN EDUCATIONAL READERS SERV H1509 ALDERMAN DR
--CHARLES W JR STUDT R1509 ALDERMAN DR

STRONG DENNIS H (Mary B), Pres-Treas Strong Tire Service Inc, 1304 E Bessemer av, Tel 275-6447, h3400 Madison av, Tel 299-8149

--MADGE S MRS TCH JESSE WHARTON SCH R1507 ALDERMAN DR
--MARY B MRS SEC STRONG TIRE SERV INC R3400 MADISON AV
--MELVA S MRS PROFESSIONAL ORGANIST 2938 ISAAC'S PL H2938 ISAAC'S PL

STRONG TIRE SERVICE INC
DENNIS H STRONG, PRESIDENT-TREASURER
CHARLES H STRONG, VICE-PRESIDENT
MRS MARY B STRONG, SECRETARY
GOODYEAR AND GILLETTE TIRE DISTRIBUTORS
RECAPPING AND REPAIRING
PHILCO APPLIANCES
TELEVISION, RADIO
SALES AND SERVICE
STORE
1304 E BESSEMER AV
TELEPHONE 275-6447
(See Page 147 Buyers' Guide)

STROTHER AUBREY L (DELORES K) DIST MGR GBORO NEWS R HIGH POINT NC
--EARLENE MRS TCHR AYCOCK JR HI SCH R3020 STRATFORD DR
--JOSEPH W TCHR CURRY SCH R3020 STRATFORD DR
STROUD ANDERSON JR (EMMA S) H106 SHAW ST
--BLANCHE (WID THOS) H701 MACON ST
--CAROLYN S (WID T MOODY) MUS TCHR 1817 MADISON AV H1817 MADISON AV
--CHARLES C H951 E WASHINGTON ST
--CHARLES G (MARGT M) SUPVR WESTERN ELEC H3410 NORMANDY RD
--CRYSTAL A STUDT R1301 STEPHENS ST
--DAISY L (WID ROBT) H605 ESSEX ST
--GENE T (STROUD STUDIOS OF DANCE)
--GEO T (EVELYN) EMP KING-ZANE MTRS R ASHEBORO NC
--IRVIN L (PATSY A) USA H3920 FREEMAN MILL RD
--JAMES (ANNE) CEMENT FNSHR THOMPSON-ARTHUR PAVING H908 REID ST
--JAMES L (NORMA J) USN H1205 ARLEE ST APT C
--PATRICIA A ADMN ASST WACHOVIA BK & TRUST H200 S MENDENHALL ST APT 4
STROUD STUDIOS OF DANCE (GENE T STROUD) 222½ S GREENE ST
STROUD T MOODY JR (ANN S) PRES J W SCOTT & CO INC H1208 COUNTRY CLUB DR
--TRENTON ATNDT BARRY'S ESSO SERV R RT 5 BROWN SUMIT NC
--VEDA S MRS ASST PROF A & T COLLEGE R1301 STEPHEN ST
--VIRGIL C (VEDA S) PROF A&T COL H1301 STEPHENS ST
STROUSE ARCHIE MGR DOTTYE GREY INDUSTRIES INC
STROUTH GASTON B (ALENE J) PIPE FTR H405 LOWDERMIL ST
STROWE HENRIETTE H9198 DUNBAR ST
STRUCKLAND M G HLPR CARO LOOM REED R1222 W MARKET ST
STRUCTURAL WOODS PRESERVING CO (MRS ESTHER C AND GEO R HODGIN JR) 3002 S ELM ST
STRUDIVANT CLAYTON LAB CITY WATER & SEWER R112 SUSSMAN ST
STRUNKS EMILY MAE MRS SLSWN BELK'S R1208 RANDOLPH AV
--HOWARD G (SUSANNE J) V-PRES W F ISLEY & CO INC H309 W RADIANCE DR

it's PET . . . you bet!
(See Page 50 Buyers' Guide)

CONVENIENT
Battleground Branch
1804 Battleground Ave.
Lewis Street Branch
122 E. Lewis
Installment Loan Dept.
104 N. Elm St.

Greensboro's
FIRST UNION NATIONAL BANK OF NORTH CAROLINA
(See Page 20 Buyers' Guide)
NORTH CAROLINA'S FAMILY OF HOME TOWN BANKS
Greensboro Main Office - Southeastern Building
105 E. Market St., P.O. Box 3468
Dial 274-3201 (All Depts.)

BRANCHES
Summit Shopping Center Branch
926 Summit Av.
Spring Garden Branch
3101 Spring Garden
Farm Service Dept.
122 E. Lewis

STRUNKS
--JAMES A (EMILY M) REP WOW LIFE INS SOC H1204 GLENWOOD AV
--LEE A (OLA H) SHIP CLK GUILFORD DAIRY CO-OP H1334 KIRKMAN ST
--MEREDITH R309 W RADIANCE DR
--SADIE Y (WID ROSCOE P) H1105 HAYWOOD ST
--SUSANNE J MRS TEL OPR CALCO DISTRS R309 W RADIANCE DR
STRUPP CONSTANCE M (WID E C) H2332 HIAWATHA DR
--JUDITH STUDT R2332 HIAWATHA DR

STRUTHERS-CAROLINA CORP
SUBSIDIARY OF STRUTHERS SCIENTIFIC CORP
E L PERKINS, PRESIDENT-TREASURER
ARTHUR F JURJURIAN, EXECUTIVE VICE-PRESIDENT-SECRETARY
FABRICATION OF ALL METALS AND ALLOYS
PLANT
HWY 421, COLFAX, N C
TELEPHONE
WINSTON-SALEM, N C, 993-2134
PO BOX 10206
TELEPHONE 668-2482
GREENSBORO, N C
(See Page 101 Buyers' Guide)

STUART SEE ALSO STEWART
--A D JR H3007 FARMINGTON DR
--ALBERTA W MRS TCHR DUDLEY HI SCH R1705 CURRY ST
--ALF J ACCT 1006 WALKER AV APT 20 H1006 WALKER AV APT 20
--INGLE (VIOLA P) DRIVER O'DANIEL OIL R221 CHURCH ST
--JOHN C SLSMN P T HUFFMAN TRANSFER H2017 FERNWOOD DR
--JOHN C (MARIE) MECH H1304 FIRESIDE ST
--JOHN C BKBNDR JOSEPH RUZICKA INC R5204 W MARKET ST
--JOHN M (NANCY M) SUPVR PILOT LIFE INS H1105 BIRCHCREST DR
--VIOLA P MRS TECH HALL & MC CHESNEY R221 CHURCH ST
--W PRESTON JR (BETTY B) PROJECT MGR DANIEL CONSTN H2007 HAWTHORNE ST
--WM A JR (ELNORA W) SLSMN H2110 CRESTRIDGE RD
STUBBINS F MARION STUDT R4108A WALKER AV
--GEO H (MARGUERITE N) INSP CITY FIRE DEPT H4108A WALKER AV
--KERMIT F (MARTHA C) ASST SEC-TREAS WEST MUSIC H1506 SPRY ST
--MARTHA C MRS NURSE 1506 SPRY ST H1506 SPRY ST
--MARTHA S STUDT R1506 SPRY ST
STUBBLEFIELD BOYD HLPR CONE MILLS R RD 1 REIDSVILLE NC
--EARL (GENEVA H) RETD H704 MEMPHIS ST
--HOWARD G JR (KATHRYN M) INSTALLER & REPRMN S B T & T H1507 OAK ST
--JOHN F JR (IRENE N) SLBR CONE MILLS R RD 2 REIDSVILLE NC
STUBBLEFORD CURTIS RAKER THOMPSON-ARTHUR PAVING R RUFFIN NC
STUBBS ALICE M STUDT R22 BILTMORE CT
--FLORENCE B MRS SMASH HD CONE MILLS R1426 LEE'S CHAPEL RD
--MARY STUDT R517 JULIAN ST
--ROBT R LAB CITY DEPT PUB WKS R RD 2 BOX 314
STUCKER GEO J (JOHNNIE H) ASST BR CHF INT REV SERV H2703 HOLLY DR
STUCKEY MARJORIE W COUNSELLOR STATE COMN FOR THE BLIND R GRAHAM NC
STUDDERT MARGT R1100 W CORNWALLIS DR
STUDER ALBERT R JR (NANCY) H3703 MANOR DR APT D
-NANCY F MRS AGT LUCAS TRAVEL AGCY R3703 D MANOR DR
STUDIVANT EDDIE EMP BAREN BRICK R254 W WHITTINGTON ST
-EDDIE B (VERDIA L) MIXER JONES BROS BKRY H855B BELLEVUE ST
STUDIVENT JEANETTE STUDT R512 NORWALK ST

Verifax Readyprint COPIERS SUPPLIES SERVICE
Travis Jones
PAUL B. WILLIAMS, Inc.
1001 BATTLEGROUND AVE. TEL. 275-0446
GREENSBORO, NORTH CAROLINA
A Kodak Products Dealer—(See Page 57 Buyers' Guide)

STUDIVENT
--JOSEPH (ETHEL R) H512 NORWALK ST
--LILLIAN HLPR MORGAN'S POULTRY R512 NORWALK ST
--LONNIE R2124 REDWOOD DR
--LOUIE B MRS H2124 REDWOOD DR
--TRACEY A LAB N S PYPOPHYLLITE R512 NORWALK ST
STUFF N' THINGS (MRS LOUISE ROBERTS) 1410 GLENWOOD AV
STUKES BIRDIE S (WID JASPER L) H1867 MERRITT DR
STULTZ ELWOOD (SHARON) EMP P LORILLARD CO H2606 WILLIAMS ST
--GEO C HLPR MASONIC HOME R3200 OAKLAND AV
--MIKE STUDT R200 GREENBRIAR RD APT 1
--MILDRED MRS WAITRESS LEE'S TRUCK STOP H200 GREENBRIAR RD APT 1
STUM RICHD R (VIONA K) CLK PO H2305 WESTHAVEN DR
--RUSSELL F (FAYE F) PROPERTY ADMN U S GOVT H1011 PAMLICO DR
STUMP CHARLES L TEX WKR CONE MILLS R RD 2 PURLEY NC
--CHARLES L LAB INDUSTRIES OF BLIND R811 WARREN ST
--CHARLES L (PATRICIA A) EMP CITY SANITATION DEPT H336 ASHEBORO ST APT 3
--DANL (JUDY) SLSMN H1804A BRICE ST
--JAMES R (JUDY C) SHT MTL WKR W H SULLIVAN & CO R2512 LIBERTY RD
--KENNY B (CHARLOTTE S) DRFTSMN MOLIRE BELL H1303B WHILDEN PL
--PAUL (RUBY T) LAB BONITZ INSULATION H706 DRUID ST APT 2
--WALLACE D (SYLVIA S) SLSMN H521 N EDGEWORTH ST
STUMPF ROBT STUDT R714 WESTLAND DR
--ROBT E (KATH C) WITH BLUE BELL H714 WESTLAND DR
STUPAK DORA M MRS (CAROLINA ACOUSTICAL & FLOORING)
--JOHN W (DORA M) (TILE SHOP) R2513 LAKE SHORE DR
STUPHIN ENNIS J BKBNDR JOSEPH RUZICKA INC R3411½ YANCEYVILLE RD
STURDEVANT NANCY D EXPEDITER BLUE BELL R RD 4 BOX 1570
STURDIVAN TROCES INSULATOR R810 WARREN ST
STURDIVANT ANDREW J STUDT R1608 NELSON ST
--BETTYE L EMP STEVENS BROS POULTRY R205½ WILEY ST
--BOBBY T (JOAN T) H1002A ASHEBORO ST
--EDDIE B PRODUCTION WKR JONES BROS BKY R633 ASHEBORO ST
--EDDIE B (VIRDA L) EMP GBORO LNDRY H413 S O'HENRY BLVD APT 12
--EMMA J MRS PRSR GBORO LNDRY & CLNS H205½ WILEY ST
--FREDDIE (MARY R) LAB BOREN BRICK H1715 BRICE ST APT B
--GLASCO (EVELYN M) PKR WESTERN ELEC H708 JULIAN ST
--GLASCO H1211 SLOAN ST
--HALLIE L (WID SIDNEY) H806 DICK ST
--HORACE WRAPPER JONES BROS BKY R413 O'HENRY BLVD
--ISAIAH H (LILLIE J) DRIVER INDUSTRIAL ELEC H523 GORRELL ST
--JOSEPH DRIVER HIGH POINT FURN H220B N BOOKER ST
--SIDNEY JR R806 DICK ST
--THOS C (CANIE M) SUPVR CONE MILLS R RD 8 BOX 589
--VERDIA HLPR GBORO LNDRY & CLNS R855 BELLVUE ST
STURGES REGINA K R1711 WESTRIDGE RD
STURM DIANE H MRS TCHR BESSEMER ELEM SCH R1003 LATHAM RD
--DOLLY STUDT R203 ELMWOOD DR

STURM M STANLEY (Margt H), Agent Greensboro Agency
Jefferson Standard Life Insurance Co, 301 Battleground av
Tel 275-4565, h203 Elmwood dr, Tel 274-7117

--TED A STUDT R203 ELMWOOD DR
--TED A (DIANE H) SERV REP PILOT LIFE H1003 LATHAM RD

KING-ZANE Motors Inc.
● PONTIAC
● TEMPEST
FACTORY PARTS AND ACCESSORIES
BODY AND FENDER REPAIRS
AUTO REPAIRING BY FACTORY TRAINED MECHANICS
King-Zane Fleets, Inc.
DIAL 273-4431
508 - 12 N. ELM
USED CARS
422 N ELM
(See Page 11 Buyers' Guide)

NORTH STATE PYROPHYLLITE CO., INC.
PACO REFRACTORY PRODUCTS
FURNACE LININGS — FIRE BRICK — INCINERATORS
(See Page 66 Buyers' Guide)
706 Rucker St. (Pomona) Greensboro (27407), P. O. Box 7247
Tel. 299-1441

SUMMIT SHOPPING CENTER
27 Shops & Services — Plenty of Free Parking
Open Monday Thru Friday 'Til 9 P. M.
BESSEMER IMPROVEMENT CO., Managers
1100 E. Bessemer Av., Drawer X-1
(See Page 141 Buyers' Guide)
Tel. 273-0560

NORTH STATE CHEVROLET CO., INC.

SALES AND SERVICE

451 N. EUGENE

PHONE 275-8471

WRECKER SERVICE

for Economical Transportation

CHEVROLET

MONTALDO'S

LADIES' READY-TO-WEAR, MILLINERY, LINGERIE, FURS, ACCESSORIES, COSMETICS and SHOES
COLONY SHOP and SPORTS WEAR — SECOND FLOOR

200 N. Elm St. at Gaston St. (See Page 34 Buyers' Guide) Tel. 275-1633

H. D. BARNES, Inc.

General Contractors

233½ N. Greene St., P.O. 2408 Dial 272-7396

(See Page 45 Buyers' Guide)

STUTS WAYNE L (JOYCE A) REGISTOR SURVEY TRUELOVE ENG H2019 PHILLIPS AV
STUTTS ANNIE M MRS BTRY FLR CONE MILLS R3404 YANCEYVILLE RD
--BETSY MRS MACH OPR J P STEVENS CO R410 CRESTLAND AV
--BOBBY S (MURIEL G) ACCT CONE MILLS H3511 GROOMETOWN RD
--CHARLES R (DORIS C) MACH OPR P LORILLARD CO H1900 WOODSIDE DR
--DARLENE OPR SBT&T R1609 WRIGHT AV
--DAVID L (JANICE F) CRANE OPR CARO STEEL H1223 OAKMONT AV
--EDITH S MRS LEGAL SEC YORK BOYD & FLYNN H2017 ELLINGTON ST
--FLETCHER R (GERTRUDE P) BLDG CONTR 913 FIR PL H913 FIR PL
--FLOYD JR STUDT R601 JOSEPH TER
--FLOYD T (MARIE S) SLSMN FRANK'S CLOTHING CO H601 JOSEPH TER
--GUY R (MARGT S) DFR CONE MILLS H1314 WALNUT ST
--HARRY C (EVA P) OVERSEER CONE MILLS H2315 MAPLE ST
--HARVEY T (DOROTHY B) PLMB MODERN PLMB H1901 MARION ST
--HERMAN H (ANNIE B) EMP P LORILLARD CO H3404 YANCEYVILLE RD
--J PAUL DRIVER HEMINGWAY TRANSPORT R SALISBURY NC
--JACK W RTEMN UNC
--JANICE K R1314 WALNUT ST
--JANIE (WID LESTER J) H3400 YANCEYVILLE RD
--JOHN W (OPAL D) DRIVER J P STEPHENS H4116 BETA PL
--KENAN M (WID GEO L) H827 DILLARD ST
--MARIE S MRS TAX TECH INT REV SERV R601 JOSEPH TER
--MARVIN S DEPT SUPT W H SULLIVAN CO R HIGH POINT NC
--RAY C SLSMN SOUTHEASTERN RADIO SUP R HIGH POINT NC
--ROBT P (FAY M) CASH FIRST CITIZEN BANK & TRUST CO H2516 WESTMORELAND DR
--ROSA L MRS BABY SITTER 1537 SUMMIT AV H1537 SUMMIT AV
--SHIRLEY MPS DEPT MGR WOOLWORTH'S R2735 ROBIN HOOD RD
--WAYNE L CARRIER PO R2019 PHILLIPS AV
--WM L (SHIRLEY J) CARRIER PO H2735 ROBIN HOOD DR
--WINNIE R H1000 KERSEY ST
STYERS BERNICE K MRS (PLANTATION MOTEL) R1716 MADISON AV
--EDW L (ELDENE G) SLSMN WEST MUS H2410 PINEVIEW DR
--PEARL W (JACKIE R) GENL SLS MGR COIN-O-MATIC LNDRY EQUIP H2211 REYNOLDA RD
--RONALD L (BERNICE K) R1716 MADISON AV
--THOS R JR (LOUISE J) CLK INDUSTRIES OF BLIND R SUMMERFIELD NC
STYLE-A-RAMA BEAUTY SALON (MRS MURIEL C JOHNSON) 2007 POTOMAC DR
STYLE-CRAFT (ROBT L AND MRS BETTY G ALLRED) FURN REPRS 3806 HIGH POINT RD
STYLECRAFT LETTER SHOP (MRS ETHELYNE S SHELLEY) 1339 SEMINOLE DR
STYLES BY CARLO (CARLO A LOPEZ) BEAUTY SALON 1718 BATTLEGROUND AV
STYLES CHRISTIAN PPSR LANE'S CLEAN CORNER R2200 GLENSIDE DR
--CHRISTINE PRSR LANES' LNDRY R115 PISGAH CHURCH RD
STYNE SEE ALSO STEIN AND STINE
--BLANCHE E MRS HOSTESS PET MILK R4108 WALKER AV
STYNE
--EARL M (BLANCHE E) CORRES JEFF STD LIFE INS H4108B WALKER AV
--REBECCA B MRS CLK JEFFERSON STD LIFE INS R ELON COLLEGE NC
SUBER CARL J (DOREATHA D) SLSMN HALL-PUTNAM CLO H208 S EDGEWORTH ST APT 4
--WILLIE H JR FNSHR W V FULLER CONSTRUCTION R PLEASANT GARDEN NC
SUBSICK PAULINE L (WID JOHN J) H817 GLENWOOD AV
SUBURBAN ADJUSTERS (JOHN T CARTER) 1809 SPRING GARDEN ST
SUDDERTH CLYDE T (BETTY J) PRES R W MC COLLUM CO INC R103 HOWELL PL
--GLADYS L MRS OFC SEC CANNON WOLFE & COGGIN R4605 FRIENDLY RD
--WAYNE (GLADES L) APPRAISER 4605 FRIENDLY RD H460 FRIENDLY RD
SUDDRETH ELAINE E MRS BKBNDR JOSEPH RUZICKA INC R2520 IMMANUEL RD
--EUGENE SLSMN SINGER CO R ASHBORO NC
--FRANCES D H1018 DEWEY ST
--LINDSAY R (ELAINE E) BODYMN MILLS COLLISION SHOP H2520 IMMANUEL RD
SUE SAML A (CEIL V) PHYS 1311 N ELM H1215 ONSLOW D
SUFFORD CORO (WID KITRELL) H2106B PEAR ST
SUGG EDW L (VASHTI F) V-PRES-GENL MGR SUNSET CLEANERS & LAUNDRY INC H1005 W MC GEE ST
--HENRY M JR (LINDA) BKBNDR JOSEPH RUZICKA INC R2030 ELLINGTON ST
--JAMES (TERRY) BRKMN SOU RY H505 WESTCHESTER DR
--JOE H (MARY ANNE K) (CARGO OIL CO) H1622 W MEADOWVIEW RD
--KATHRYN MRS TCHR PAGE SR HI SCH R RD 1
--LINDA C MRS BKBNDR JOSEPH RUZICKA INC R2030 ELLINGTON ST
SUGGS AMANDA P (WID AUSTIN) H612 ASHEBORO ST
--CHERYL S MRS CLK JEFFERSON STD LIFE INS R BURLINGTON NC
--E F DAIRY BAR WKR GLFD DAIRY CO-OP ASSN R RT 1
--EDMOND W DRIVER READY-MIXED CONCRETE CO R RT 1 CLIMAX NC
--FLORRETTE E (WID THEO) WAITRESS CASEY'S BAR-B-Q RESTR H2024 OPAL DR
--J ROY (MARY B) FORMN CARP MC MONROE CONSTN H101 IDLEWOOD DR
--JANIE P MRS H205 GILLESPIE ST APT A
--KATH SLSWN FLEET-PLUMMER HDW R HWY 68
--PATSY J CLK WILLS BOOK & STATIONERY H942 CIRCLE DR
--REATHA DRIVER MYERS BROS R911 LINCOLN ST
--ROBT V LWYR SAL COUNTY DOMESTIC RELATIONS CT R1 W TERRELL ST
--SYLVIA STUDT R2024 OPAL DR
--TATE V BROOMS 419 REX CT H419 REX CT
--WM N RETD H111 HUFFMAN ST
--WILLIE E (MARY R) RETD H112 W TERRELL ST
SUH CHUNG SUN (UNSOOK) MACH OPR BURL INDUS H2201 LINDA LA
SUITES CARL (ANNIE) MTCEMN UNC H405 S MENDENHALL APT 5
SUITORS WM EMP GREEN VALLEY GOLF COURSE H1232 W WENDOVER AV
SUITS ADA L MRS SPNR CONE MILLS H1501 KINGSTON RD
--C WAYNE DELMN DEAL PRNTG R2009 PHOEBE DR
--CAREY E (EVIE R) (B & S SINCLAIR SERVICE STATIC H2009 PHOEBE DR
--CHARLES R SPINNING DEPT CONE MILLS R JULIAN NC
--CLARA CLK OLIVER'S DRUG STORE
--CLARENCE R447 ARLINGTON ST
--CURRY C (DOROTHY M) CONSTN WKR KAVANAUGH SMITH H3100 HAYDEN ST
--DONNA P RECPT DIXIE MACH & TOOL R3815 LIVE OAK
--EDNA M TEX WKR CONE MILLS R RD 2 MC LEANSVILLE
--ELIZ M (WID PAUL L) EMP BURL INDUS H1607 N O'HENRY BLVD
--FRANK W (RENA E) MLDR GLASCOCK STOVE & MFG H152 WILLOMORE ST
--GOLDIE B MRS R417 GUILFORD AV
--HENRY A (JANE H) MECH BRINSFIELD LINCOLN MERCUR H1320 MADISON AV

DRINK Coca-Cola IN BOTTLES

TRADE MARK REG. U. S. PAT. OFF.

GREENSBORO COCA-COLA BOTTLING COMPANY

GUILFORD BUILDERS SUPPLY CO., INC.

"THE HOUSE OF QUALITY" · COMPLETE LINE OF BUILDING MATERIALS · "THE HOME OF SERVICE"

1621 BATTLEGROUND AVE. (See Page 28 Buyers' Guide) DIAL 273-948

WIMBISH INSURANCE AGENCY INC.
FOR COMPLETE PROTECTION, CALL OR SEE US
(See Page 91 Buyers' Guide)
917-25 Southeastern Building — 102 N. Elm St. Dial 272-4174, 272-4175 and 272-4176
YOUR Independent Insurance AGENT

SUITS
--HERBERT CARP R357 W LEE ST
--JANE A OPR LEON'S BEAUTY SALON R506 SUMMIT AV
--JIMMY WHSEMN CENTRAL CARO WHSES R520 VANDALIA RD
--JOHN H3404 BONLEE ST
--JOHNNY W (SHIRLEY) SLSMN THOMPSON DENTAL R4025 LIVE OAK DR
--JUDY C STUDT R1536 MC CORMICK ST
--LINDA K RECPT ANDCO INDUSTRIES R3900 ROCKINGHAM RD
--MAGGIE MRS R3004 DEXTER AV
--MAMIE A (WID JAMES W) R1001 FOREST HILL DR
--MARSHALL USAF R1501 KINGSTON RD
--MARY SEAMER BURL INDUS H417 GUILFORD AV APT 7
--MARY MRS BOARDER N C DYEING & FNSHG R RT 1 JULIAN N C
--MURPHY C H509 WESLEY PL
--PAUL A DELMN THOMPSON DENTAL R3815 LIVE OAK DR
--RAYNELL A CLERICAL WKR SOU LIFE INS R3200 SPRING ST BX 7
--RONALD A ENG NELSON MACH & GRINDER R RD 7
--RUDY J (MARY M) MACH OPR PIEDMONT PRESS H1536 MC CORMICK ST
--S J PRODUCTION WKR GLFD DAIRY CO-OP ASSN R1118 VAN WERT ST
--SPENCER M USA R509 WESLEY PL
--VANCE (FRADA O) ELECTN HOWARD L LEDBETTER H812½ DILLARD ST
--WESLEY L H1521 WILLOMORE ST
SUITT LORA B (WID C H) R4227 PRINCETON AV
SUITTS RUBY K (WID COLON W) TYP CITY PLANNING DEPT H4001 PETERSON AV
SULABET APARTMENTS 109 MC IVER ST
SULLIVAN BARBARA L STUDT R2512 PISGAH CHURCH RD
--C SPENCER (JEAN T) V-PRES-SEC W H SULLIVAN CO INC H411 N WEST GREENWAY ST
--C SPENCER JR EMP W H SULLIVAN CO R411 N WEST GREENWAY ST
--CESEAR EMP GEO C BROWN & CO R522 BEST ST
--CHARLES H MECH KING-ZANE MTRS H2513 GRIMSLEY ST
--CLARA L MRS (JACK T) LPR KAYSER-ROTH HOSE R THOMASVILLE NC
--CLAUDIE (CLAUDIA H) MAID H1305 LINDSAY ST
--DAVID H (JACKIE) TRAINEE MODERN BEAUTY SUP H717 SAVANNAH ST
--DAVID L III (MARGARETE B) ACCT PEAT MARWICK MITCHELL H3203 PINEDALE RD
--DOROTHY L OFC WKR BILLY GRAHAM ASSOC R4304 HILLTOP RD
--EARL O (CLARA) ASST MGR WGBG R THOMASVILLE N C
--EULA G MRS H2001 ALBATROSS ST
--GRACE E (WID WM H) H200 N EAST GREENWAY ST
--HELEN J MRS OFC SEC DR MERLE D BONNER R RD 2 BOX 215
--JAMES (ANNA M) KETTLE OPR CARO STEEL H1324 BOTHWELL ST
--JAMES B EMP W H SULLIVAN CO R3922 STARMOUNT DR
--JAMES O V-PRES KAVANAGH-SMITH & CO R RALEIGH NC
--JEANIE E LOOPER KAYSER-ROTH HOSE R2302 SPRING GARDEN ST
--JOHN R CRANE OPR THOMPSON-ARTHUR PAVING R1108 RUAYNE RD
--KITTIE G MRS OFC SEC PARKWAY BAPT CH R2506 OVERBROOK DR
--LUCILLE J (WID HARMON H) MGR L&L SNACK BAR H1500 LOVETT ST
--MARIE CASH MONTALDO'S R1500 LOVETT ST
--MARY F (WID ISAAC H) H1014 GRAYLAND ST
--MARY H MRS DEPT HEAD BELK'S R3204 LONDON RD
--MERRITT D (MARY H) SERVMN DUKE PWR H3204 LONDON RD
--PATRICIA CLK CALCO TILE R1806 WALKER AV
--PATRICK O (HELEN J) MUS TCHR 1023½ N ELM ST H1023½ N ELM ST
--RACHEL B MRS CLK INT REV SERV R1704 TROGDON
--RICHD M (ELIZ T) DIR CONTROL ENG CENTRAL ENG CONE MILLS H2512 PISGAH CHURCH RD
--RICHD M JR USAF R2512 PISGAH CHURCH RD
--SADIE MAID CITY BD OF EDUC R1401 CALDWELL ST
--SADIE MAID CENTRAL JR HI SCH R1704 10TH ST
--SOPHIA D (WID JOHN) H806 MACON ST

J. R. PITTS LUMBER CO., INC.
Building Materials—Hardware—Paint
KitchenAid Dishwashers—Sales and Service
1411 MILL STREET PHONE 272-8155
(See Page 29 Buyers' Guide)

SULLIVAN
--THOS L (VELMA D) UNDWRTR HOME LIFE INS CO OF NY H3411 DOGWOOD DR

SULLIVAN W H CO INC
W H SULLIVAN JR
PRESIDENT-TREASURER
C SPENCER SULLIVAN
VICE-PRESIDENT-SECRETARY
CONTRACTORS
PLUMBING, HEATING
AIR CONDITIONING
4413 W MARKET ST
TELEPHONE 299-3141

SULLIVAN WILBERT H (MYRTIE B) (SULLIVAN'S PRODUCE) H4304 HILLTOP RD
--WM A (MARY L) JAN A&T COL H118A N BOOKER ST
--WM H III (CAROLYN T) ESTIMATOR W H SULLIVAN CO H3708 MANOR DR APT C
--WM H JR (EDITH B) PRES-TREAS W H SULLIVAN CO H3922 STARMOUNT DR
--WM S JR JAN A&T COL R1305 LINDSAY ST
--WM T SLSMN TIDEWATER SUP R1504 MADISON AV
SULLIVAN'S PRODUCE (WILBERT H SULLIVAN) 4304 HILLTOP RD
SUMMER JOHN W (BETTY C) HLPR H B FULLER CO H2016 VEASLEY ST
SUMMERELL GERTIE C (WID PAUL E) R414 WOODLAWN AV
--JANE H606 JOYNER ST
--ROBT F (EVA C) H414 WOODLAWN AV
SUMMERFIELD CONCRETE CO INC PRES HACKETT JOHN C 3603 BATTLEGROUND RD
SUMMERLAND RALPH (MARY B) MACH OPR BRAME TEX MACH H2207 LINDA LA
SUMMERLIN J MARUE LABY TECH CONE HOSP H411B CRESTLAND AV
--J T (LENA V) RETD H1706 LURAY ST
--MARY E MRS LOOPER KAYSER-ROTH HOSE R2207 LINDA LANE
--RALPH E LAB BRAME TEXTILE MACH R2207 LINDA LA
--WM C (CAROLYN J) ASST CONTROLLER CARO STEEL CORP H1723 DUBLIN DR
SUMMEROUS GENEVA STUDT R410½ HIGH ST
--JOHN STUDT R410½ HIGH ST
SUMMERS ALMA NURSE'S AIDE L RICHARDSON HOSP H502 S BENBOW RD
--ALONZO (ANNIE S) RETD H2505 HUSBANDS ST
--ANN H803 CIRCLE DR
--BART H (GLADYS B) PRES COMMERCIAL & INDUSTRIAL INSULATION CO INC H1418 RANKIN RD
--BOBBY R (DORIS P) BKPR NATL SHIRT & HAT R RD 5 BOX 147
--CARLTON (JUANITA H) FIREFIGHTER CITY FIRE DEPT R115 PINEBURR
--CAROL W MRS STEN BENNETT COLLEGE R1833 MUNCEY LA
--CAROLYN S MRS SEC-TREAS SUMMERS DISTRIBUTING CO R2314 ALBRIGHT DR
--CHARLES W (CAROLYN S) PRES SUMMERS DISTRIBUTING CO H2314 ALBRIGHT DR
--CORA R1410 CUNNINGHAM ST
--DANL B (JUANITA C) (BISHOP BLOCK BARBER SHOP) H3011 MASONIC DR

SUMMERS DISTRIBUTING CO CHARLES W SUMMERS PRES MRS CAROLYN S SUMMERS SEC-TREAS WHOL PAINT 2604 BATTLEGROUND AV
SUMMERS DORIS O MRS CLK-TYP COUNTY TAX SUPVR & COLLR R RD 1 GIBSONVILLE NC
--EDW C (ANNE T) SUPT J D SUMMERS CONSTN R117 PINEBURR

WYSONG AND MILES CO.
Designers and Builders of Precision Machine Tools
Since 1903
Hwy. 29 N.
P. O. Drawer 0 - 2
TEL. 275-2864
(See Page 99 Buyers' Guide)

Brewer Paint and Wallpaper Company
- Residential
- Commercial
- Industrial
- Wallpaper
- Vinyl Wall
- Coverings

1424 Westover Ter.
TEL. 274-5403
(See Page 112 Buyers' Guide)

Dial 273-6919
BENNER & FIELDS, INC.
PLUMBING, HEATING and AIR CONDITIONING CONTRACTORS
Dial 273-6919
815 Winston Street (ORD) *(See Page B)* P. O. Box 344

PENNISI — MAYS INSURANCE AGENCY, Inc.
GENERAL LIFE - AUTO - BONDS - FIRE
Where You Buy An Agent - Not A Policy
1033 E.Wendover Av. (SEE PAGE 94 BUYERS' GUIDE) Tels. 272-6167 and 272-6168

Protect Your Home and Business
30 Years Experience in Law Enforcement
ANDERSON PATROL, INC. AND DETECTIVE AGENCY
PRIVATE INVESTIGATIONS Criminal—Civil—Industrial—Commercial—Licensed and Bonded
Graduate of 3 Schools Conducted by the F.B.I.
600 STANLEY WILLIAMS RD., P. O. BOX 7005 (See Page 54 Buyers' Guide) DIAL 299-3715

DICK & KIRKMAN, INC.
HEATING – AIR CONDITIONING – PLUMBING
INDUSTRIAL PIPING
MECHANICAL CONTRACTORS
(See Page 86 Buyers' Guide)
P. O. BOX 9296
1147 BATTLEGROUND AVE. PHONE 273-8288

SUMMERS
--ELMER T (MARY L) SPARE HD CONE MILLS R RD 2 BOX 780
--ELOISE MRS PRSR ONE HOUR MARTINIZING R RT 2 GIBSONVILLE NC
--EMMA B MRS SPARE HD CONE MILLS R4329 SUMMIT AV
--ERNEST L (ELIZ E) RETD H422 E RADIANCE DR
--EVA MRS R1704 LONGFELLOW ST
--FRANCIS MRS H3506 YANCEYVILLE RD
--FREDA C (WID HENRY F) H130 ROBBINS ST
--GEO W WHSEMN W I ANDERSON & CO R RD 1 BOX 24 MC LEANSVILLE NC
--GERTRUDE M (WID WILL W) H1605 FAIRVIEW ST
--HATTIE M OFC SEC L RICHARDSON MEM HOSP R2002 MC CONNELL RD
--HENRY W HLPR CONE MILLS R RD 1 BROWN SUMMIT NC
--HERMAN M (ONELL W) FORMN J D SUMMERS CONSTN H206 BOND ST
--HUBERT L (SARAH D) POLICEMN CITY POLICE DEPT H3633 CALVERT ST
--HUGH P (MYRTLE E) WTCHMN CONE MILLS R RD 5 BOX 147
--J D V-PRES D-L-M INC

SUMMERS J D CONSTRUCTION CO (James D Summers) General Contractors, Commercial, Institutional, Industrial, Additions and Alterations, Mitchell Steel Buildings Quickly Constructed, 3122 Battleground rd, PO Box Plaza 9463, Tels 288-4061, Nights 288-2851 (See Page 49 Buyers' Guide)

SUMMERS JAMES HLPR CONE MILLS H410 STEWART ST

SUMMERS JAMES D (Sara H; J D Summers Construction Co) 3122 Battleground rd, P O Box Plaza 9463, Tel 288-4061 h1602 Westridge rd, Tel 288-2851

--JAMES D JR (JUNE) ESTIMATOR J D SUMMERS CONSTN H2813 ROCKWOOD RD
--JAMES D JR STUDT R1602 WESTRIDGE RD
--JAMES E (BETTY B) LIFT OPR S ATLANTIC BONDED WHSE H219 GANT ST
--JAMES H (HATTIE L) FORMN IRVING PK SCH H820 TUSCALOOSA ST
--JAMES T (CLARA T) DEPT MGR COLONIAL STORES H1702 TROGDON ST
--JOHN D EQUIP OPR CITY DEPT PUB WKS R RD 6 BOX 210
--JOHN J HLPR CONE MILLS R RT 1 BROWNS SUMMIT NC
--JOHN R (ALICE H) BKPR HERTZ RENT-A-CAR H504 JEFFERSON ST
--JOHNNY M EMP F D LEWIS & SON R RT 2 GIBSONVILLE NC
--JUANITA C MRS NURSE 3011 MASONIC DR H3011 MASONIC DR
--JUANITA H MRS OFC SEC GBORO CHAMBER OF COMMERCE R115 PINEBURR RD
--KAY E TECH R1418 RANKIN RD
--L ROLAND (BETTY A) SLS DEPT E F CRAVEN CO R2606 DEER PL
--LACY W (CHARLOTTE A) (SUMMERS SUPPLY) H401 N HOLDEN RD
--LARRY P (ROXIE M) TRUCKER CONE MILLS R RD 1 BROWN SUMMIT NC
--LAURA L H2102A PERKINS ST
--LEE A SPINNING DEPT CONE MILLS R RD 1 MC LEANSVILLE NC
--LOUISE H MRS TCHR MOORE SCH R406 BEECH ST
--LOUISE N CASH WESTERN & SOU LIFE INS R940 CIRCLE DR
--LULA R CLK-TYP CONE HOSP R RT 1 BROWNS SUMMIT NC
--MABLE HSEKPR OAKS MOTEL R1113 HOMELAND AV
--MAMIE S MRS MAID H746 JENNIFER ST

SUMMERS
--MARY H940 CIRCLE DR
--MARY E MRS NURSE'S AIDE CONE HOSP R RD 5 BOX 246
--MARY L MRS OFC SEC WACHOVIA BANK & TRUST R2001 RANDOM DR
--MILDRED B WAITRESS WOOLWORTH'S R3525 MARTIN AV
--MINNIE G (WID EDW C) H310 HUFFMAN ST
--NELLIE M R310 HUFFMAN ST
--ONELL W MRS CLK CONE HOSP R206 BOND ST
--OTIS (VIRGINIA C) CONSTN WKR H2203 PEAR ST
--PHYLLIS Y MRS ACCT P LORILLARD CO H306 E BESSEMER AV
--RAYMOND H (LOUISE P) HLPR DANIEL'S LBR H1109 W FLORIDA ST
--RICHD ASST ELLIS ANIMAL CLINIC
--RICHD A CONSTN WKR R1605 FAIRVIEW ST
--ROBT L (LOUISE H) GRINDER OPR GLFD FDRY H406 N BEECH ST
--ROY PWR PLANT WKR CONE MILLS R RD 2 MC LEANSVILLE NC
--RUBY MRS H817 VANCE ST
--RUBY F MRS COOK HOLIDAY INN R907 AVALON RD
--SARAH D STEN CLK SBT&T R3633 CALVERT ST
--SUSAN W STUDT R206 BOND ST
--TREVA BEAUTY OPR BELK'S BEAUTY SALON H600 SUMMIT AV APT 3
--VANNIE C (HALLIE M) RETD H2605 LIBERTY RD
--VATIN (LEOLA J) LAB CITY DEPT PUB WKS H2100B PERKINS ST
--VIRGINIA R CLK JEFFERSON STD LIFE INS R RD 2 BOX 89
--WALTER (DELORES) MACH OPR SHAMROCK CORP H305 BURTNER ST
--WALTER D (SYLVIA G) SEC HEAT & FROST INSULATORS NO 72 H2701 CHANTILLY PL
--WALTER E LOADER OPR AM AGRL CHEM R RT 1 BOX 321 BROWNS SUMMIT NC
--WALTER E BLEACHER CONE MILLS R RT 1 BOX 321 BROWNS SUMMIT NC
--WASHINGTON JR (BROADUS S) CONSTN WKR H747 JENNIFER ST APT 1
--WAYNE HLPR H B FULLER CO
--WM (MARY) POLICEMN CITY POLICE DEPT H2001 RANDOM DR
SUMMIT AVENUE APARTMENTS (PHILLIP A BROWNING) 3424 SUMMIT AV
SUMMIT CENTER CLEANERS & LAUNDRY (CHARLES R EVERHART) 920 E BESSEMER AV

SUMMIT CENTER MERCHANTS ASSN, Miss Carroll Stoker Managing Director, 1100 E Bessemer av, Tel 272-8170

SUMMIT CURB MARKET (MRS VIVIAN C BOYKIN) GROS 223 SUMMIT AV
SUMMIT FURNITURE & GIFT SHOP HARRY R SMITH PRES 2104 N ELM ST

SUMMIT LAWN & GARDEN (Otis B Osborne), Shrubs, Tree Garden, Seed, Grass Seed, Fertilizers, Mulch, Garden Tools, Fungicides, Insecticides, Spring and Fall Bulbs Free Delivery, 934 E Bessemer st, Tel 275-3530

SUMMIT MOTORS (JAMES W MOORE) USED CARS 420 SUMMIT AV
SUMMIT PHILLIPS 66 SERVICE STATION (RALEIGH W TUCKER) 1108 SUMMIT AV
SUMMIT ROTARY CLUB 124 N ELM ST

SUMMIT SHOPPING CENTER, Bessemer Improvement Co Developers, Summit av and E Bessemer av, Drawer X1 Tel 273-0560 (See Page 141 Buyers' Guide)

SUMMIT ZIPPO SERVICE (THOS M MILLOWAY) GAS STA 311 SUMMIT AV
SUMMONS BEN (ROSE M) EMP SUPERIOR STONE H323 GORRELL ST APT 4
SUMNER BEATRICE M ACCTG DEPT CARD STEEL R1862 VILL DR
--BENJ E (BARBARA) OFC MGR GENL BOILER CASING R RD 1 JAMESTOWN NC
--CAROLYN STUDT R2915 KEELER ST
--CHARLES F JR (NELLIE B) POLICEMN CITY POLICE DEP H3210 BERNARD ST

Goodwin Inc.
Plumbing and Heating Contractors
Residential and Commercial
ALL WORK GUARANTEED
TEL. 275-9563
Nights and Holidays
TEL. 272-2287
719 Winston St. (Ord)
P.O. BOX 6011 SUMMIT STATION
(See Page 114 Buyers' Guide)

HARDWARE DISTRIBUTORS, INC.
Wholesale Distributors of
NATIONALLY KNOWN BUILDERS' HARDWARE AND SPECIALTIES
1105 PARK TER, P. O. BOX 20132 (See Page 83 Buyers' Guide) TEL. 299-7341

24 Hour Ambulance Service
Oxygen and Two Way Radio Equipped
Dial 272-5158
401 W. Market St.

HANES-LINEBERRY FUNERAL SERVICE
"The Home of Thoughtful Service for 47 Years"
COMPLETELY AIR-CONDITIONED
(See Page 73 Buyers' Guide)

Member by Invitation
National Selected Morticians

SUMNER
--CHARLES F TEX WKR CONE MILLS R RD 6 BOX 196
--CLAUDE M (MAGDALINE L) MECH SOU AIR CONDITIONING H2915 KEELER ST
--EMMETT JR ENG CITY DEPT PUB WKS R830 W CORNWALLIS DR
--FLOYD T (BETTY) EMP HOWARD CONSTN H622 MUIRS CHAPEL RD
--GARLAND EMP GEO C BROWN & CO R3719 HIGH POINT RD
--JAMES R1625 HOLBROOK ST
--JEANETTE F CLK COML CREDIT R3808 OAK GROVE AV
--JESSYE G H312 HILLSIDE DR
--JOHN H (KATHLEEN) SHIP CLK STRANDBERG ENG LABYS R5711 FRIENDSWOOD DR
--KATHLEEN T MRS OFC SEC GLFD DAIRY CO-OP ASSN R5711 FRIENDSWOOD DR
--KENNETH M (GRETCHEN C) BODYMN TRADERS CHEVROLET H2902 DEXTER AV
--LILLIE J MRS TAX TECH INT REV SERV H1120 HERN AV
--NELLIE B MRS TELLER FIRST CITIZENS BK & TRUST R3210 BERNARD ST
--RICHD M (ALICE) MACH SERVMN SEARS H2506 DENVER DR
--RITA K MRS WAITRESS KWIK STOP BARB-QUE P3737 OAKWOOD DR
--RUSSELL A C (LENNA H) DEP COUNTY SHERIFF H3808 OAK GROVE AV
--RUSSELL A C JR STUDT R3808 OAK GROVE AV
--STEPHEN C (ANNIE L) LM FXR CONE MILLS R RD 2 BROWNS SUMMIT NC
--STEVEN L NAPPER CONE MILLS R RT 2 BOX 498 BROWNS SUMMIT N C
--VIOLET M (WID JOHN S) H1862 VILLA DR
--VIRGIE I MRS CHKR SOUTHEAST SUPER MKT H2511 W FLORIDA ST
--WALTER E (ANNIE) LAB CARO BY-PRODUCTS R4211 CHAVIS RD
--WM A (SHIRLEY S) (GREENSBORO VETERINARY HOSPITAL) R RT 7 BX 286
SUMNERS JESSIE PRSR LANES' LNDRY R RT 2 BOX 167 GIBSONVILLE NC

SUN COAL & SEED CO (John L Linder Jr), Seeds, Plants Bulbs, Fertilizers, Peat Moss, Pine Needles, Wild Bird Supplies, Nursery Stock, Coal, Fire Logs, Kindling, Office and Yard 1013 Battleground av, Tel 272-6153

SUN FINANCE CO, John T Williams Mgr, Personal, Signature Appliance and Furniture Loans, 946 E Bessemer av, Tel 273-2502

SUN FINANCE CO OF GREENSBORO, M F Bullard Mgr Personal Loan Service, 117 S Greene st, Tel 272-3141

SUN LIFE ASSURANCE CO OF CANADA, E A Gruhler Mgr, 403 Wachovia Bank Bldg 200 S Greene st, Tel 273-8236

SUN LIGHT HOLINESS MISSION REV ILEP GODWIN PASTOR 115 COTTAGE GROVE AV
SUN OIL CO RALPH A LEISTER DIST MGR 1201 PARK TER
SUN TAXI INC CLYDE C JARVIS MGR 903 HOWARD ST

SUNBEAM BREAD DIV BAMBY BAKERS INC, James W Bercaw Mgr, James G Whitton Sales Mgr, 642 S Spring st, Tel 272-4165 (See Page 19 Buyers' Guide)

SUNDERLAND GLENN W (MINNIE) SANITARIAN GUILFORD CO HEALTH DEPT H2513 CEZANNE DR
--STACEY STUDT R2513 CEZANNE DR
--STACIE J R2513 CEZANNE DR
SUNDERS MAMIE R221 GILLESPIE ST

SUNSET CLEANERS & LAUNDRY INC, Henry M Taylor Jr (High Point, NC), Pres, Edward L Sugg V-Pres-Genl Mgr, Roger G Taylor (High Point, NC) Sec-Treas, Dry Cleaners and Laundry Service, Pick Up and Delivery, 2615 High Point rd, Tel 292-1295

SUNSET HILLS BARBER SHOP W H CONKLIN MGR 1606 MADISON AV
SUNSET NORGE LAUNDRY & DRY CLEANING VILLAGE MRS EULINE C PHILLIPS AND MRS WILMA T CRAVEN ATNDTS SELF SERVE 2615 HIGH POINT RD
SUNSHINE BISCUITS INC HEATH W BURGESS MGR 1006 RALEIGH ST

Dillard PAPER COMPANY
"IF IT'S PAPER"
2751 PATTERSON ST. TEL. 299-1211
(See Page 112 Buyers' Guide)

SUPER MARKET ENTERPRISES INC JAMES A LEWIS V-PRES E G MANER TREAS GROS 1214 GROVE ST
SUPER TEST OIL CO S M BURCHAM MGR GAS STA 535 S ELM ST

SUPERIOR COACH SALES CO INC, Thos G Reich Pres-Treas Mrs Amelia P Reich V-Pres, Mrs Nancy C Purcell Sec Funeral Cars and Ambulances, 1719 Asheboro st, Tel 272-9908

SUPERIOR CONSTRUCTION CORP EUG A GULLEDGE PRES-TREAS RICHD D LEE SEC BLDG CONTRS 1053 OAKMONT AV
SUPERIOR HOME IMPROVEMENT CO (PAUL B DEAN) SIDING CONTR 2619 CAMDEN RD

SUPERIOR PAINT CO (J R McBride), Specializing in Residential and Commercial Painting, Decorating and Papering Minor Household Repairs, Consisting of Sheet Rock Finishing, Doors, Screens, Laying Of Tile, Enclosing Porches 3701 Holt's Chapel rd, Tel 273-4827 (See Page 112 Buyers' Guide)

SUPERIOR PRINTING CO (GERALD W HOLCOMBE ARCHIE R MC INTOSH) 522 WALKER AV

SUPERIOR STONE COMPANY (Division of Martin-Marietta) William L Buchanan Manager, Crushed Stone, Sand and Gravel, Sales Office, Liberty rd, PO Box 1649, Tel 674-2222

SUPERIOR SUPPLY CORP EUG A GULLEDGE PRES-TREAS RICHD D LEE SEC BLDG SUPS 1053 OAKMONT AV
SUPERIOR TRUCKING CO INC GUY M TURNER INC AGTS HEAVY HAULING 4227 HIGH POINT RD
SUPP ROBT J EMP BURL INDUS H1400 SEMINOLE DR
SURGEON CATH MRS WAITRESS MAYFAIR CAFETERIA R714 GILLESPIE ST
--CHARLES J (ALICE S) DRIVER DANIEL LBR H1527 MC CONNELL RD
--CLARETTA MRS STEAM PRSR BLUE GEM MFG R RT 1 BOX 491
--DAVID (CLEO) CHKR CENTRAL MTR LINES R RD 1 BOX 496
--ESTELLE (WID BILL) R2205 WESTBROOK ST
--HENRY C (SHIRLEY M) PACKING DEPT CONE MILLS H824 AVALON RD
--HERBERT (VALOICE W) HACKER BOREN BRICK H915A BROAD AV
--JOHN YDMN H211 GILBERT ST
--MAE R STEAM PRSR BLUE GEM MFG R RT 1 BOX 491
--MAGGIE TRAINEE L RICHARDSON MEM HOSP R211 GILBERT ST
--SHIRLEY MRS NURSES AIDE L RICHARDSON MEM HOSP R824 AVALON RD
--SHIRLEY OPR SBT&T R824 AVALON RD
--VALOYCE MRS STEAM PRSR BLUE GEM MFG R915-A BROAD AV
SURGEONS WM H (SURGEONS GRO) H705 MACON ST
SURLES NEOMIE H1306 ARDMORE DR
SURLS ALGEAN MAID R1503 PLYMOUTH ST
--SARAH F MAID HOWARD JOHNSON MTR LODGE R1503 PLYMOUTH ST
SURMITT ROBY R PNTR R511 N CEDAR ST
--ROSA B MRS R511 N CEDAR ST
SURPLUS STORE THE (MRS SYLVIA S GRAY) GENL MDSE 606 S ELM ST
SURPLUS STORE THE LEWIS THORNLOW MGR BREAD 701 W LEE ST
SURRATT ANTHONY (ANN) PLANT OPR CITY WATER & SEWER H3815 REPON ST
--BEATRICE A MRS TEL OPR CONE HOSP R BOX 393 PLEASANT GARDEN NC

BROWN REALTY CO., Inc.
Commercial
Industrial
Residential
Sales
Rentals
Development
Management
214 Commerce Pl.
Dial 275-7624
Nights and Weekends 275-7625
(See Page 121 Buyers' Guide)

Super Market, Inc.
Groceries - Fresh Meats - Produce - Vegetables
900 Gorrell St.
Phone 273-0525

KIRK'S SINEATH MOTOR CO.
AUTO REPAIRS • WRECKER SERVICE • BEAR ALIGNMENT
419 BATTLEGROUND AVE. 24 HOUR SERVICE (See Page 18 Buyers' Guide) TEL. 272-3456

RIERSON WELDING SERVICE

CHAS. W. RIERSON
FLOYD RIERSON
CO-OWNERS

Heli-Arc Welding of Stainless Steel and Aluminum

PORTABLE EQUIPMENT
STEEL FABRICATORS

"Complete A.S.M.E. Certified Welding Service"

Dial 275-5826

919 CHURCH

(See Page 152 Buyers' Guide)

Brinsfield Lincoln - Mercury Inc.

Continental
Mercury
Comet

SALES
SERVICE

TEL.
273-6955

335 N.
GREENE ST.

(See Page 7 Buyers' Guide)

YOUR Independent Insurance AGENT "SERVES YOU FIRST"

PHIL R. CARLTON, INC.

GENERAL INSURANCE
CARLTON BLDG.
232 W. MARKET ST.

Since 1915
(See Page 87 Buyers' Guide)
OPPOSITE COURT HOUSE

REAL ESTATE
PHONE 272-8157

Southern Mapping & Engineering Co.

216 Commerce Pl.
Phones 273-4441
273-4442

See Page 64 Buyers' Guide

SURRATT
--BILLY L (JACKIE) SLS SERV CONTAINER CORP OF AM R5621 FLEMING TER
--C ROBT (HELEN K) (A M PULLEN & CO) R515 FRANKLIN BLVD
--CLETUS (BEA) DRIVER GATE CITY OIL R PLEASANT GARDEN
--CORA E (WID CLAUDE) MAID H1510 HOOKS ST
--FRANCES S MRS MGR HOUSING AUTHORITY OF THE CITY OF GBORO R RT 10 BX 582
--INEZ OPR SBT&T R711 CHURCH ST
--MARILYN MGR LAURIE'S H1268 TUCKER ST
--R G (PEARL) EQUIP OPR THOMPSON-ARTHUR PAVING R RD 7 BOX 617A
--S FRANCES MRS OFC SEC CLARENCE FORD JR R4005 WALKER AV
--TONY PLANT OPR CITY WATER WKS R916 LEXINGTON AV
SUSMAN DESSIE H (WID MICHL) R3301 FRIENDLY RD
--JACQUELYN STUDT R608 CHANCERY PL
--ROSALIA H (WID MACEY) H608 CHANCERY PL
--SIMON S CLK SUSMAN GRO H2401B SPRING GARDEN ST
SUTHERLAND ARTH G III (ILVIE) REHABILITATION ADVISOR REDEVELOPMENT COMN OF GBORO H3703 MANOR DR APT C
--DORIS (WID BEN C) H205 WAVERLY WAY
--DOROTHY L (WID HOWARD M) H1505 NORTHFIELD ST
--MARY G WAITRESS TOWNE HSE MTR LODGE RESTR R MC CONNELL RD RT 6
SUTKER SIDNEY N SLSMN H3006 NEW HANOVER DR
SUTPHEN CHARLES E (WINIFRED B) SLSMN BLUE BELL H903 MORAN DR
SUTPHIN CHARLES CARP LUPER INC R4606 BYERS RD
--DONALD L DFR CONE MILLS R529 S AYCOCK ST
--GENNETT L MRS BKBNDR JOSEPH RUZICKA INC R4121 BERNAU AV
--GLEN H LAB READY-MIXED CONCRETE CO R1309 WENDOVER AV
--HAYES W (GRACE O) DRIVER READY-MIXED CONCRETE CO H1309 W WENDOVER AV
--HENRY K (ESTHER S) JUNK DLR H4113 CLIFTON RD
--JESSE L (ROZELLE K) (GBORO FARM & INDUSTRIAL SLS) H2817 E MARKET ST
--JIMMY HLPR LUPER INC
--KATIE W EMP NE NATL BK H1621 BALL ST APT A
--LAURENCE J (AZALEE) EQUIP OPR THOMPSON-ARTHUR PAVING R3104 SUMMIT AV
--RAYMOND E (LOTTIE H) BKPR HERCULES MACH WKS H806 WHARTON ST
--VIRGIL W (BETTY B) DIST OPR THOMPSON-ARTHUR PAVING H1015 CRANBROOK ST
--VIVIAN M MRS CHKR BURL INDUS H1002A ELWELL AV
--WM G LAB READY-MIXED CONCRETE CO R1920 GOLDEN GATE DR
SUTTEN DAVID EMP CARO JACK SERV R610 DOUGLAS ST
SUTTENFIELD CONWAY H (EVA S) ASST OVERSEER CONE MILLS H1206 SUMMIT AV
--HAROLD B INTERNAL AUD GEORGE'S MOBILE HOMES R EDGEWOOD ST
SUTTLE WM W (PATRICIA C) SUPVR N CARO NATL BK H1613 RANDOM DR
SUTTLES NANCY D STUDT R2200 W CORNWALLIS DR APT 203
--TURNER (MINNIE N) H1505 PARK AV

SUTTLES WM J (Ruth H), Mgr Allied Loan & Finance Co 111 E Gaston st, Tel 274-0111, h2311 Pinecroft rd, Tel 299-4660

SUTTON C PRODUCTION DEPT GLFD DAIRY CO-OP ASSN R417 DUDLEY ST
--ALAN W STUDT R610 W CORNWALLIS DR
SUTTON
--ALBERT D (BETTY M) SEC-TREAS LAUGHLIN-SUTTON CONSTN H10 DEVONSHIRE DR
--ALBERT F (MEADE & SUTTON AUTO REPR) H2709 MC CONNELL RD
--ALBERT F JR (HILDA W) WICKES LBR & BLDG SUP R911 GRAYLAND
--ALMA D MRS SLSWN KALEY'S R410 S MENDENHALL APT 5
SUTTON APARTMENTS 1006 WALKER AV
SUTTON ARTH R (IDELL C) WVR ELM ST WEAVING H2310 FLOYD ST
--BILLY C (VIVIAN) OFC MGR GATE CITY MTR H2908 MARTHA'S PL
--C MICHL H919 N ELM ST
--CALLIE M H1605 ASHEBORO ST
--CAROLYN F MRS TEX WKR CONE MILLS R RD 1 BOX 3 BROWNS SUMMIT NC
--CECIL K (MARGIE H) WHSEMN SEARS H2613 SPRING GARDEN ST
--CHARLES M (ALMA D) MACH NEWMAN MACH H410 S MENDENHALL ST
--CLAUDE S JR (MARSHALL B) SLSMN SUTTON WOODWORKIN MACHY H2008 HAWTHORNE ST

SUTTON CONNIE V (Fanny A), Asst V-Pres Wachovia Bank & Trust Co, 200 S Greene st at Sycamore st, Tel 275-0411, h610 W Cornwallis dr, Tel 272-5439

--DAVID MECH CARO JACK SERV R610 DOUGLAS ST
--DELLA W MRS H207 S OBERMEYER ST
--DOROTHY MRS TCHR SUMNER SCH H3604 DOGWOOD DR
--E HAROLD (KATHRYN W) FORMN CUSTOM STAMPING H150 TALLEY ST
--E HAROLD JR USM R1507 TALLEY ST
--EDW A SLSMN GBORO MEAT SUP R RD 6 REIDSVILLE NC
--EDW A TCHR GRIMSLEY SR HI SCH R MADISON NC
--ELIZ J MRS SLSWN ROSE'S STORES R2800 CHURCH ST
--ERVIN D SUPVR GBORO COMMUNITY CENTER H708 TIPTO PL
--FRED S ENG AIDE CITY DEPT PUB WKS R3616 MARTIN
--GARY L PLANT WKR MC LEOD LEATHER & BELTG H2333 SPRING GARDEN ST
--GELIA T (WID EARLE E) H3102 CHURCH ST
--GRADY (THELMA M) TRMR MATKINS AUTO GLASS & SEAT COVERS H1113 STEPHENS ST
--HANK HLPR BENEFIELD PLMB & HTG H2003 E MARKET S
--HENRY H (EDNA W) RETD H2413 SPRUCE ST
--HILDA W MRS OPR HUTCHISON'S BEAUTY SALON R911 GRAYLAND
--J C (BEATRICE) H302 BOND ST
--JAMES E (RACHEL H) SEC-ASST-TREAS BALDWIN-GARRE CO INC R1114 LEWIS RD
--JAMES L (ELIZ A) WVR CONE MILLS H2800 CHURCH ST
--JANE S MRS H1011 MC CORMICK ST
--JOHN D (ANN S) WITH HUMBLE OIL H3917 RAINTREE D
--JOHN V (HELEN H) (SUTTON & KENNERLY CONSULTING ENGINEERS) R2533 WOODLYN WAY
--JOSEPH JR (ROSANELL M) BRKLYR ROBT HEATH & SONS CONSTN H417 OAKMONT AV
--JOSEPH M STUDT R417 N DUDLEY ST
--JOSEPH R (NELLIE T) RETD H621 MOBILE ST
--JUNIUS W (OLGA K) H2301 ELLINGTON ST
SUTTON & KENNERLY CONSULTING ENGINEERS (JOHN V SUTTON AND ROBT B KINNERLY) 1623 SPRING GARDEN ST
SUTTON KENNETH (CAROLYN) SLSMN I H CAFFEY DISTRIBUTING R RT 1 WHITSETT
--KENNETH JR EMP CONE MILLS R1310 RUNGAN DR
--LONNIE STUDT R417 N DUDLEY ST
--LOUIS A (NINA M) H518 PARK AV
--LUKE CONSTN WKR R518 PARK AV
SUTTON M B & SON (THOS D SUTTON) CEMENT CONTRS 12 ASHEBORO ST
SUTTON MAE CLK SMITH'S RANCH MOTEL & RANCH RESTR R2307 WALKER AV
--MARGIE F MRS CLK-TYP EMPLOYERS' GROUP OF INS R2613 SPRING GARDEN ST
--MARJORIE P MRS H2317 SPRING GARDEN ST
--MARTHA E BKPR WORTH CHE H211 N CEDAR ST APT 22
--MENA N (WID MARTIN B) H1225 ASHEBORO ST

F. D. LEWIS AND SON, Inc.

READY-MIXED CONCRETE

348 W. Lee St., P. O. Drawer 3325 Telephones Concrete Plant 272-2128, Office 272-011

(See Page 37 Buyers' Guide)

TALLEY ELECTRIC CO., Inc.
ELECTRIC HEATING • ELECTRIC CONTRACTORS • AIR CONDITIONING
COMMERCIAL — RESIDENTIAL
1109 Battleground Ave. (See Page 59 Buyers' Guide) Phone 274-1531

SUTTON
--MYRON J (ANN) COOK JOCKS HOUSE H2517 SPRING GARDEN ST
--NAPOLEON BRKLYR R601 E GASTON ST APT D
--OLLIE M (WID HARLAND O) OFC SEC SMITH RANCH MOTEL R4208 HILLTOP RD
--RALPH T (FAY) FIREFIGHTER CITY FIRE DEPT R BURLINGTON NC
--ROBT L (KAREN M) WRAPPER SUNBEAM BAKERY H203 E BESSEMER AV APT 3
--ROGER STUDT R4 DEVONSHIRE DR
--RUBY L M CLK CONE MILLS R RD 2 BOX 450D
--THOS D (M B SUTTON & SON) R1225 ASHEBORO ST
--THOS L ASST MGR THALHIMERS-ELLIS STONE R518 PARK AV
--TROY L BODY SHOP GBORO MTR R RT 5 BOX 664
--WALLACE M (NEIL D) YARN SLS MGR J P STEVENS & CO H2209 MARSTON RD
--WALTER W BARBER LAWNDALE BARBER SHOP R2709 MC CONNELL RD
--WAYNE W BARBER LAWNDALE BARBER SHOP R2709 MC CONNELL DR
--WM B (NORMA C) TRANSMISSION MN AT&T H1310 RUNYON DR
SUTTONFIELD PEARL F RETD H205 BLANDWOOD AV
SVETLECIH JOHN J (IRENE R) INSP PITTSBURGH TESTING LABY H1005 WOODLARK LA
SWAAN ALBERT W (SADIE P) CONTR H1014 HILL ST
SWACHBACHER ANN STUDT R905A GRAYLAND ST
--JAMES (KAY) WKSEMN DIXIE TRUCKING H905A GRAYLAND ST
SWAFFORD DANIEL L SPINNING DEPT CONE MILLS R1920 GOLDEN GATE DR
--HAZEL WAITRESS MAPLE HSE RESTR R2910 SHAMROCK RD
--LEE MRS H2513 CAMPBELL ST
SWAILS MARY E OPR SBT&T R3315 OBERLIN DR
--RONALD (MARY H) MECH BURTON MTRS H3311 OBERLIN DR
SWAIM ANNA M MRS CLK-TYP INT REV SERV R RD 10 BOX 741
--ARTH EMP LESTER-PICKETT CO H1327 MEADOW ST
--BARBARA J EMP JOSEPH RUZICKA INC R1303 CYPRESS ST
--BETTIE B (WID JAMES H) H1311 ELWELL AV
--C M (JUANITA) CARP H3208 REHOBETH CHURCH RD
--EDITH I PRSR BLUE BELL R GUILFORD COLLEGE N C
--GLORIA OPR SBT&T R1333 MADISON AV
--GRADY L (VIRGINIA) ASST CHF UNDWRTR JEFFERSON STD LIFE INS R1015 JEFFERSON DR
--JACK W FNSHR CONE MILLS R1410 MAPLE ST
--LEWIS B REV (ELEANOR R) PASTOR FIRST MORAVIAN CHURCH H208 S ELAM AV
--MARIE H MRS CORRES GENL ELEC CREDIT CORP OF GA R RD 10
--MITCHELL (ANNE M) LINEMN DUKE PWR R RD 10 BOX 741
--NIDA M OFC SEC MERRIMON INS AGCY H115 BERKSHIRE ST
--OPAL MRS BOARDER N C DYEING & FNSHG R RT 1
--R ALAN (MARGT K) CASE WKR COUNTY WELFARE DEPT H502 STIRLING ST
SWAIM & ROBBINS (HOWARD W ROBBINS) SOUND EQUIP 855 S ELM ST
SWAIM ROBT A CASE WKR COUNTY DEPT PUB WELFARE R502 STERLING ST
--RONALD R MACH NEWMAN MACH R RD 1 BOX 320
--SADIE V MRS WEAVING DEPT CONE MILLS R RT 2 BOX 20-A
--SARA M (WID ROBT B) H502½ STIRLING ST
--WM D (ANNE C) (TV BARBER SHOP) R RD 1 WHITSETT NC
SWAIN ALAN (ADELEA) EMP CAVANAUGH SMITH H3605 BELMONT ST
--DONALD (MARY J) BRKLYR HEATH & SON MASONRY R3819 PHILLIPS PARK DR
--ELWOOD T (CECILIA L) MACH OPR L&E PKG H115 EISENHOWER ST
--GLENN (RUBY N) PNTR H606 BELLEMEADE ST
--J BURTON (BARBARA B) PRES TRADE TYPEWETTERS H606 W ROCKFORD ROAD
--JASPER G OFC EXEC WOPTH CHEM R CHARLOTTE N C
--JERRY A FNSHR CONE MILLS R120½ ARLINGTON ST
--JOHNNY CONSTN WKR R606 BELLEMEADE ST
--JUDITH B (WID JAMES W) SEC-TREAS TRADE TYPESETTERS H603 N MENDENHALL ST

MULTIPLE LISTING SERVICE
LUPTON REALTY COMPANY
SALES – MANAGEMENT – RENTALS
101 Dockery St. (See Page 124 Buyers' Guide) Tel. 274-2122

SWAIN
--KELLY DRIVER BLUE BELL R RD 1 SUMMERFIELD N C
--MARIE R1304 CAROLINA ST
--MARY J MRS OFC SEC GLIDDEN CO R3601 HOLTS CHAPEL RD
--O CLAY SLS REP AM MUT LIABILITY INS R WINSTON-SALEM N C
--PAUL H (JOSIE W) RETD H1219 OAKMONT AV
--ROBT E MACH OPR P LORILLARD CO R606 BELLEMEADE ST
--RUSSELL JR H2200 W CORNWALLIS DR APT 216
--RUTH W (WID CHARLES F) SLSWN BROOKS-WILSON R224 N ELAM AV
--STARK H (LOUISE C) FIREMN SOU RY H805 HIGHLAND AV
--VAN W (INEZ B) MACH P LORILLARD CO H4223 HAMPSHIRE DR
--VICKY L MRS CLK CONE HOSP R1104 PORTLAND ST
--W ELLIS (NAIDA L) V-PRES TRADE TYPESETTERS INC H1118 BRIARCLIFF RD
--WM (PATRICIA) AGT PILOT LIFE INC H3502 PINECROFT CT
SWAIN'S CHARCOAL STEAK HOUSE NICK G CHAMIS MGR RESTR 510 HIGHWAY 29 & 70 S
SWAN JAMES E III (ALICE C) ASST BR MGR WACHOVIA BANK & TRUST H1505 LAFAYETTE CT
--MARGT L MRS OFC SEC PLASTICS ENG H1205 MC CORMICK ST
SWANEY ANN P TCHR HESTER'S CREATIVE SCH FOR CHILDREN R712 EFFLAND DR
--BARBARA A WEAVING DEPT CONE MILLS R RT 1 GIBSONVILLE NC
--BERTHA S (WID CARL B) H204 SYKES AV
--BESSIE B (WID JESSE E) H1708 PHILLIPS AV
--BETTY J MRS H1013 E BARTON ST
--BILL INSP CONE MILLS R RT 1 GIBSONVILLE NC
--CARL B (JANICE C) SLSMN KING KORN STAMP H4311 CORNELL AV
--CARY HLPR TRADERS CHEVROLET R RT 1 GIBSONVILLE NC
--DONNA K BKBNDR JOSEPH RUZICKA INC R800 TERRELL ST
--DORIS G MRS OFC WKR BLUE GEM MFG H803 OAK ST APT P
--FAYE PLANS DEPT BLUE BELL R922 PARK AV
--GLEN A APPR SEWELL ELEC H336 CHURCH ST
--GRADY HLPR TRADERS CHEVROLET R RT 1 MC LEANSVILLE NC
--I SCOTT MAID UNC
--J CLYDE (JEAN C) DRIVER VANSTORY MAULDIN OIL H800 W TERRELL ST
--JAMES B JR ENG AIDE CITY DEPT PUB WKS R916 CIRCLE DR
--JAMES C MECH JOHNSON MTR R1117 CALDWELL ST
--JAMES E (SYBIL S) SWPR CONE MILLS H1307 VINE ST
--JAMES W ELECTN SEWELL ELEC R4419 VOSS DR
--JO ANN CLK TYP JEFF LIFE R1708 PHILLIPS AV
--JOSEPH B (VIOLA M) MECH GATE CITY MTR H805 WILLARD ST
--MARGT MRS OFC SEC GLD CHRONIC ILLNESS REHAB FOUNDATIONS R RT 1 BOX 129 MC LEANSVILLE NC
--RONNIE A (PATRICIA A) COOK STAMEY'S BARBECUE DRIVE-IN R BOULEVARD ST
--RUBY F MRS R1712 PHILLIPS AV
--SHELTON H MACH TRADERS CHEVROLET R RT 1 GIBSONVILLE NC
--VIRGINIA D BKPR JONES BROS BAKERY R304 E BESSEMER AV
SWANN ALTON L (YVONNE J) STUDT R767 DUNBAR CT
--BEVERLY A MRS DIETN TRAINEE CONE HOSP R BURLINGTON NC
--CHARLOTTE NURSES AIDE THE EVERGREENS R1405 RICHARD ST

COAL Heat
Greensboro ICE & COAL CO., INC.
"Where Quality is a Fact"
Fuel Oil
Kerosene
IRON FIREMAN STOKERS AND OIL BURNERS
Dial 272-3171
407 Prescott
P.O. Box 357
ICE GOLD
(See Pages 35 and 69 Buyers' Guide)

EXPERT Roofing
Moser Heating & Roofing Co., Inc.
LLOYD A. FRY, Bonded Roofing
2008 ASHE ST. TEL. 274-2605
(See Page 50 Buyers' Guide)

DOWNTOWN
203-211 South Elm
TELEPHONE (ALL STORES)
274-4661
(See Page 52 Buyers' Guide)
Thalhimers
THE FASHION STORES
SHOPPING CENTERS
Friendly Shopping Center
and
Summit Shopping Center

Greensboro's Complete Outfitters for Men and Boys Since 1890
Vanstory CLOTHING COMPANY
Jefferson Standard Bldg., 107-109 N Elm St.
Tel. 275-2807
(See Page 32 Buyers' Guide)

PEGRAM-WEST, INC.
CUSTOM WOODWORK - BUILDING MATERIALS - READY MADE PRE-FINISHED KITCHENS
405 E. Meadowview Rd.
(South Elm Street at Tobacco Warehouse)
Tels. 273-6958, 273-6959 and 273-6950
(See Page 27 Buyers' Guide)

SWANN
--DOROTHY MRS TCHR GILLESPIE PK JR HI SCH R1807 BELCREST DR
--ELBERT H (RUTH W) TOWMTR OPR P LORILLARD CO H1303 SLOAN ST
--ERNEST J JR GENERATOR OPR SOU OPTICAL R1405 PICKARD
--GLORIA J MRS STEN A & T COLLEGE R1806 BELCREST DR
--MELVIN C JR (GLORIA M) TCHR J C PRICE SCH H1806 BELCREST DR
--NEIL (GERALDINE B) MACH HERCULES MACH WKS H1509 GLENWOOD AV
--PAUL (DOROTHY) TCHR PS H1807 BELCREST DR
--PAUL T (REBA) STOCKMN WESTERN AUTO R1204 PHIPPS AV
--PENTA F H311 N EDGEWORTH ST APT 1
--ROBT E AGT DURHAM LIFE INS F3336 SPRING ST
--RONALD S WAITER LIBBY HILL SEAFOOD RESTR
--THOS W (HAZEL S) 2D V-PRES PILOT LIFE INSURANCE CO H2509 NETHERWOOD DR
SWANNER BARBARA MRS TCHR CLAXTON SCH R1902 SHARONBROOK DR
--LESLIE F (BARBARA J) ATHLETIC DIR PAGE HI SCH H1902 SHARONBROOK DR
SWANSON BARBARA J MRS ANESTHETIST AIDE CONE HOSP R RT 2 GIBSONVILLE NC
--DORIS L (WID CARL) H803 OAK ST APT B
--HAROLD W (MARIAN E) AGT UNITED AIR LINES H2217 REVELLE ST
--IRVING H (GLORIA L) OFC MGR SQUARE D CO H1303 ALDERMAN DR
--LUCILLE M MRS R211 N CEDAR ST APT 4
--PAMELA J TEL OPR TRADERS CHEVROLET R1303 ALDERMAN DR
--PEGGY H1820 WALKER AV
--W HAROLD (ANNIE R) MACH WYSONG-MILES H1905 GROVE ST
SWARINGEN CHARLES OFC WKR RUZICKA'S R705 W WENDOVER AV
--CHARLES C (ANITA S) DEPT MGR COLONIAL FURN H705B W WENDOVER AV
--JOHN V (LELIA W) ENG SOU RY H2408 MURRAYHILL RD
--LUCY C (WID CHARLES) H2211 WRIGHT AV
SWART CHARLES M (BERTHA K) MFRS AGT 925 CARR ST H925 CARR ST
--DONNA L STUDT R118 BATCHELOR DR
--LELAND G (DONNA) WITH S B T & T H118 BATCHELOR DR
--PAMELA R118 BATCHELOR DR
SWAYNE A M (MAUDE) ASST V-PRES PILOT LIFE INS H715 W KEMP RD
SWAYNGIM SALLIE H WVR CONE MILLS R RD 5 BOX 175D
SWEARINGEN CARRIE G RETD R741 PARK AV
--FRANCES L CLK SEARS H1712 SPRY ST
SWEARINGTON BAXTER (SHIRLEY) STUDT R1302 ANDOVER AV
--BETTY H MRS PROGRAMMER JEFFERSON STD LIFE INS R200 ROBBINS ST
--FRED W (BETTY H) DOFR CONE MILLS H200 ROBBINS ST
--KATE T (WID FRANK W) INSP CONE MILLS R3606 MARTIN AV
--MARVIN C (RUTH H) ENG R J REYNOLDS TOB H1302 ANDOVER AV
SWEAT EDDIE R (EDYTHE B) ASST MGR W W GRAINGER INC H1904C PHILLIPS AV
--JOHN W (RUBY) CARP H3701 HIGH POINT RD
SWEATT OSCAR F (GENEVA G) FIELD SUPT COOPER ELEC CONSTN H207 W CORNWALLIS DR
SWEENEY FRANK D (RUBY W) SLSMN H3215 HARTE PL
--GENERAL J (LOUISE D) OILER CONE MILLS R224 BOND
--HAROLD (LUCILE D) COOK CONE HOSP H1716 PICHARD ST
--HENRY EMP GEO C BROWN & CO R4123 SPRINGBROOK DR
--JACK (LOUISE D) FXR CONE MILLS H224 BOND ST
--JAMES J CLK BURL INDUS R RD 1 BOX 377
--L CAROLYN KEY PUNCH OPR BURL INDUS R RD 1 BOX 377
--PAULINE MRS BAGGER KRISPY KREME DOUGHNUT R4123 SPRINGBROOK ST
--VERA B MRS CLK CHILDREN'S HOME SOC OF N C R4104 LAKE JEANNETTE RD
SWEENY ANN P EMP HESTER'S NURSERY R1712 EFLAND DR
--DOROTHY MRS H1607 HOLBROOK ST
SWEET FANNIE P MRS NURSE H2317 SPRING GARDEN ST
SWEET
--H BARRETT (BETTE M) UNDURTR SHELBY MUTUAL INS H2304 FERNWOOD DR
SWEET SHOPPE BAKERY THE (JAMES R SLOOP) BAKERY 3102 ELIZABETH AV
SWEET SHOPPE BAKERY THE MRS NANCY W STOUT MGR 1734 BATTLEGROUND AV
SWEET'S CATALOGUE SERVICE (JAMES G BULLOCK) COMPILER 601 N ELM ST RM 11
SWEETING ROBT C (VESTA A) ENG WESTERN ELEC H602 CANDLEWOOD DR
SWEETMAN ED M JR (MAUDE F) WITH FOREST OAKS COUNTRY CLUB H212 N RIDGEWAY DR
--EDW A (ELIZ G) (DON SMITH DRY CLN) R RT 3 BX 67 H
SWENEY LARRY (JUNE) CONSTN WKR H922 PARK AV
SWEPSON WM D WHSEMN DILLARD PAPER R1720 WILLARD RD
SWEPSTON LEE S JR STUDT R704 DOVER RD
--LEE S (CLARENCE A) V-PRES W I ANDERSON & CO INC H704 DOVER RD
SWETT HENRY H STMFTR W H SULLIVAN CO R WAKE FOREST N C
SWICEGOOD BOYD A (BROWNIE) CLK LIVENGOOD'S MKT R RD 10 BOX 716
SWIFT CLYDE E (BETTY J) GENL AGT JOHN HANCOCK MUT LIFE INS R2702 TILLBROOK PL
--CLYDE E (BETTY C) GENL AGT JOHN HANCOCK MUT LIFE INS H2702 TILLBROOK PL
SWIFT & CO J LEE HEPTINSTALL MGR WHOL MEATS 800 TOMLINSON ST
SWIFT & CO (AGRL CHEM DIV) ROBT M SANDERS MGR FERTILIZER MFRS 2300 RANDOLPH AV
SWIFT DOROTHY MRS OPR SBT&T R2318 EMERYWOOD RD
SWIFT STREET METHODIST CHURCH REV AARON JOHNSON PASTOR 4408 SWIFT ST
SWIFT WM R (DOROTHY B) MAIL HNDLR PO H2318 EMERYWOOD RD
--WILLIE C (WID JOSEPH F) FURN RMS 623 SUMMIT AV H623 SUMMIT AV
SWIGGETT CLAUDE E (BESSIE W) H718 RUCKER ST
--NORA B (WID J L) WITH FRITO-LAY H2613 PINECROFT RD
--R HORACE JR (MARGT) UNDWRTR HOME LIFE INS CO OF N Y R BURLINGTON NC
--ROBT H (DOVIE W) H2229 PASCHAL ST
SWILES SARAH F WAITRESS FLAME ROOM R1503 PLYMOUTH ST
SWINDELL HAYWOOD C (ELIZ W) SUPT KAYSER-ROTH HOSE H23 PICCADILLY CIR
--LEICESTER I (ELLA B) (PEAT MARWICK MITCHELL & CO) H2307 DANBURY RD
--MOLLIE K MRS R818 WALKER AV
--ROBT B (JANE H) ACCT RYDER TANK LINE H830 W BESSEMER AV
SWINDLER JAMES R510 LAW ST
--JOHN USA R510 LAW ST
--NATHL USA R510 LAW ST
--THADIS JR USA R510 LAW ST
--THADIS (MABEL MC M) LAB THOMPSON-ARTHUR PAVING H510 LAW ST
SWING GILMER M (WILLIE B) DISPR SOU RY R2633 WALKER AV
--LARRY G (TINA T) ACCT BURL INDUS H2007 DREXEL RD
--PHOEBE MRS OFC SEC BESSEMER ELEM SCH R1811 WOODMORE DR
--WM E (PHOEBE B) SGT CITY POLICE DEPT H1811 WOODMERE DR
SWINGER CURTIS F PWR OPR CONE MILLS R1107 OMAHA ST
--LEDFORD JR (HATTIE) SHIP DEPT CONE MILLS H805 DORIS ST
--ROBT Q (NELL B) CARP H731½ WILMINGTON ST
SWINK A JACK (VIOLA S) (SWINK'S SHOE SHOP) R RD 2 BROWN SUMMIT NC
--ALBERT L (BERTHA) MECH JONES BROS BKY R GUILFORD COLLEGE NC
--BOBBY J (NANCY A) H751 JORDAN CT
--BRENDA J LOOPER KAYSER-ROTH HOSE R3712 NASH ST
--CLAYTON S (EVELYN E) BLEACHER CONE MILLS R GUILFORD COLLEGE BR
--COLON L (SYLVIA K) LINEMN DUKE POWER R1708 MORGAN SMITH RD

AMOS INSURANCE AGENCY, INC.
YOUR Independent Insurance AGENT
● AUTO
● MARINE
● FIRE
● SURETY BONDS
● BOILER
COR. 4th ST. and FAIRVIEW ST.
P. O. BOX 6308 (SUMMIT STA.)
GREENSBORO N. C.
DIAL 273-0593
(See Page 92 Buyers' Guide)
Find Us Fast In The Yellow Pages

for Economical Transportation
CHEVROLET
Over29 Years Service
TRADERS CHEVROLET CO., INC.
SALES AND SERVICE
GENUINE CHEVROLET PARTS AND ACCESSORIES
215-217 E. Market St.
(See Page 12 Buyers' Guide)
Tels. 272-2146 — 272 214

STARR ELECTRIC CO., Inc.
ELECTRICAL CONTRACTORS and ENGINEERS
(See Page 61 Buyers' Guide)
1421 Battleground Ave.
Dial 275-4544

SWINK
--CURTIS M DRIVER SUN TAXI R1715 GLENSIDE DR
--DAVID R (BRENDA E) MECH JONES BAKERY H1905 AUTUMN DR
--EDNA O MRS OFC SEC CHARLES D ROBERTS CO R2421 LEE'S CHAPEL RD
--ELLEN E MRS HOSTESS O'HENRY HOTEL H1806 PHILLIPS AV
--EVELYN E MRS INSP BLUE GEM MFG R RD 3 BOX 569 (GLFD COL)
--FRED R (NANNIE E) HLPR CONE MILLS R RD 3 GUILFORD COLLEGE NC
--H I STORE RM MGR CITY BD OF EDUC R2421 LEE'S CHAPEL RD
--JAMES A (DOROTHY) MECH JONES BROS BKY R RT 3 BOX 640-A
--JOHN D (PAULINE S) DRAW TNDR CONE MILLS R3611 MARTIN AV
--JOHN D JR ENG AIDE CITY DEPT PUB WKS R3611 MARTIN AV
--L J CARRIER PO R RT 5 BOX 625
--LETHA G MRS BLOWER OPR CONE MILLS R1715 GLENSIDE DR
--PAULINE S MRS SPNR CONE MILLS R3611 MARTIN AV
--SYLVIA K MRS CLK COUNTY TAX SUPVR & COLLR R1708 MORGAN SMITH RD
--TERRY L SPNR CONE MILLS R1710 GLENSIDE DR
--TYRONE W (BRENDA B) ELECTN DAVIS MECHANICAL H3712 NASH ST
--WM (ODESSA M) WHSEMN DILLARD PAPER H2118A ROSETTA RD
SWINK'S SHOE SHOP (A JACK SWINK) REPRS 301 STATE ST
SWINNEY BILL (NANCY) EMP NEWMAN MACH H3102 SUMMIT AV APT 5
--JOHNNY R BOBBIN BOY CONE MILLS R1706 GLENSIDE DR
--MARJORIE F MRS CLK JOHN SMITH LEATHER R1613 GLENSIDE DR
--NANCY H MRS OFC SEC GBORO CHAMBER OF COMMERCE R3102 SUMMIT AV APT I
SWINSON CHARLES L (OPHELIA W) TAILOR PIEDMONT TAILORS H1508 SALEM ST
--ELSIE R (WID GEO W) H2405 S ELM ST
--ERNEST G JR (WEITA J) PNTR 124 HIGGINS H124 HIGGINS ST
--JACK M (SHIRLEY T) INSTR SEARS H1114 SYKES AV
--R WALLACE (IRENE H) WHSE SUPT DILLARD PAPER H110 HIGGINS ST
--RAYMOND STUDT R800 DUNBAR ST APT D
SWISHER EDWIN C (MAE H) H3321 FREEMAN MILL RD
--JAMES L (BARBARA S) (CAHOON & SWISHER) H2511 WOODVIEW DR
SWITZER ELIZ K MRS REAL EST 609 KENILWORTH ST H609 KENILWORTH ST
--KENNETH (ELIZ K) ANNOUNCER WQMG FM RADIO STA H609 KENILWORTH ST
--LETA MRS R1908 MERRITT DR
SWOFFORD B EDW PIPEFTR INDUSTRIAL PIPING R PARK AV
--CAROLYN S MRS CLK SOU LIFE INS R1819 RYAN ST
--EDITH CLK CONE MILLS H1420 WALNUT ST
--GLENN (HAZEL M) RETD H2910 SHAMROCK DR
--JASPER L (CAROLYN S) PIPE FTR INDUSTRIAL PIPING H1819 RYAN ST
--JOSEPH C (MARY E) OVERHAULER CONE MILLS H1420 WALNUT ST
--NORMA MRS CLK-TYP CARO BY-PRODUCTS R1809 JOYCE
--RUTH C MRS WNDR CONE MILLS R3618 CHURCH ST
--SAML (RUTH C) SPVR CONE MILLS H3618 CHURCH ST
--THOS H JR REV (BETTY L) PASTOR ST JOHN'S METH CH H1705 MADISON AV
--VERNON R (NORMA K) MTCEMN P LORILLARD CO H1809 JOYCE ST
SWOPE LOIS B (WID CHARLES W) R202 MAYFLOWER DR
--WM M (GERTRUDE W) ASST SUPT PO H202 MAYFLOWER DR
SWYGERT ANNE G MRS KEY PUNCH OPR A & T COLLEGE R332-B CUMBERLAND ST
--ELLA L MAID JEFFERSON STD BLDG R846 HILL ST
--JAMES (ANNE G) WAITER ALPINE RESTR H332 CUMBERLAND ST APT B
SYBIL'S BEAUTY SHOP (MRS SYBIL N GARDNER) 1506 SUMMIT AV

Lawn and Garden Equipment
Baldwin-Garrett Co., Inc.
1011-1015 S. Elm St.
Tel. 274-6343

(See Page 65 Buyers' Guide)

SYKES AL W (LYNN) EMP SEARS R1204 W MARKET ST
--BERNARD JAN CHARLES B AYCOCK SCH
--EDITH M MRS INSP P LORILLARD CO H2901 E BESSEMER AV
--HAROLD M (HAZEL S) (GATE CITY AMOCO SERVICE STATION) H4600 W MARKET ST
--JAMES STUDT R209 MARSHALL ST
--JAMES W (ANNE H) H613 CANDLEWOOD DR
--JANE B MRS RECPT DR BENJ F FORTUNE R2705 WYNNEWOOD DR
--JOAN C MRS CLK CONE MILLS R BOX 7 MEBANE NC
--JOHN M (EMMA O) OFC MGR CARO WLDG SUPS H4200 FRIENDLY RD
--LANTZ M (JANE B) ASST CLK COUNTY SUPERIOR COURT H2705 WYNNEWOOD DR
--LELA L (WID LEONARD C) H3205 LARDNER RD
--MARVIN E (JAMIE F) ASST CITY EDITOR GBORO NEWS RECORD R1604 N COLLEGE PARK DR
--NORA A H759 ALONZO CT
--NORMA M EMP UNITED COLLN SERV R759 ALONZO CT
--PEARL L (WID ARCHIE J) H204 E AVONDALE ST
--PHYLLIS A MRS CHF LIBRN CONE HOSP R2025 ASHLEY RD
--RALPH J (FAYE W) PRES SYKES CHEMICAL CO H713 CHESTNUT ST
--RICHD T MACH MACH SPLTY R2901 E BESSEMER AV
SYKES SHOE SHOP & SHINE PARLOR (LESTER L AND MRS PEARL H LAWRENCE) 105 N GREENE ST
SYKES THEO R (JUANITA E) PROF A & T COLLEGE R1621 PICHARD ST
--WILEY A JR (VIRGINIA F) PRES-TREAS CENTRAL ENG R820 LARKWOOD DR
--WILEY A (GERTRUDE H) H615 JOYNER ST
--WM B (PHYLISS) SUPVR WHITE HSE JANITORIAL SERV H2025 ASHLEY DR
SYLVESTER PENNIX HEIGHT OPR AM AGRL CHEM R BOX 278 ELON COLLEGE NC
SYMMES ANDREW H (JEAN D) TRAINING DIR CONE MILLS H3805 DOGWOOD DR
--ANDREW H JR STUDT R3805 DOGWOOD DR
SYNCOTT THREAD & YARN CO (D WARREN DUNFORD) WHOL 3909 DOGWOOD DR
SYNDER DELMER J (CORA T) FORMN SWIFT & CO H1813 MADISON AV
SYNVAR SOUTHERN CHEMICAL CORP IRWIN SIGMOND MGR 2817 PATTERSON ST
SYPHRIT R RUTH MRS TCHR JOHN WESLEY COLLEGE H1911 BOULEVARD ST
SYRICK JOHN MECH GALLOWAY BUICK P1304 JOYCE ST
SYZCHOWICZ WM J MECH AIRPORT ELEC R PLEASANT GARDEN NC
SZARKA JOE (LOUISE L) WHSEMN CONE MILLS H206 CRAIG ST
--LOUISE L MRS BR MGR FORDHAM'S INC R206 CRAIG ST
SZOSTAK BOLESLAW (EVA E) CONSULTING ENG 720 SUMMIT AV RM 100 H203 GREEN VALLEY RD
SZYCHOWICZ BETTY C PRSR BLUE BELL R PLEASANT GARDEN NC
SZYPERSKI ELLEN STUDT R106 S CHAPMAN ST
--JOHN P (EDITH J) SEC-TREAS SPEEDEE FOOD CORP H106 S CHAPMAN ST

T & A TRUCKING CO, John W Thompson Pres, John W Thompson Jr V-Pres, Ernest S Arthur Sec-Treas, Leo W Foust Mgr, Contract Hauling, Stone, Sand and Asphalt 3500 Holt's Chapel rd, PO Box 2038, Tel 274-0178

T V BARBER SHOP (WM D SWAIM) 1600D PHILLIPS AV
T V BEAUTY SALON (MRS LOIS P ROLLINS) 1600C PHILLIPS AV
T V CLEANERS (HOWARD L BURDETTE) 1600E PHILLIPS AV

DIXIE EMPLOYMENT Agencies
"The South's Best"
Offices In Principal Cities
Sales Management Office Phone: 275-4521
600 Dixie Bldg.
125 S. Elm St.
(See Page 63 Buyers' Guide)

COOKE FURNITURE CO.
Complete Home Furnishings FURNITURE NEW and USED
We Buy, Sell or Trade New and Used Furniture and Appliances
627 S. ELM ST. (See Page 76 Buyers' Guide) TEL. 272-2073

N. C. MONROE CONSTRUCTION CO., Inc.
GENERAL CONTRACTOR
2710 Martinsville Rd., P.O. Box Drawer 359
Dial 288-1030
See Page 44 Buyers' Guide

DIXISTEEL BUILDINGS
(Forever Beautiful)
Commercial — Industrial — Institutional
Suitable for most every need, for further Information, Tel. 288-1030
N.C. Monroe Construction Co., Inc.
(See Page 144 Buyers' Guide)

Stop THAT LEAK

ARTIS Plumbing Co.

State Lic. 1848

●RESIDENTIAL
● COMMERCIAL
● INDUSTRIAL

REPAIRS A SPECIALTY ALWAYS

ON THE JOB!

DIAL 273-3297
NIGHT 273-0142
107 Raleigh St.
(See Page 113 Buyers' Guide)

TEXACO

Distributor
CENTRAL OIL CO. INC.

GASOLINE
MOTOR OILS
KEROSENE
FUEL OIL

City Wide Filtered and Metered Service
DIAL 299-1771
OR 299-0766
3416 SPRING GARDEN ST.
(See Page 71 Buyers' Guide)

UNITED TIRE SALES
Fisk Tires — Recapping — Wheel Alignment and Balancing
903-905 West Lee St. (See Page 146 Buyers' Guide) Phone 275-9633

T V GRILL (Douglas L Penley), Short Orders, Dinners, Carry Out Orders, 1602a Phillips av, Tel 274-9544

TABB RONALD W STUDT H2202 APACHE ST APT D
--YVONNE R STUDT R2123 RANDALL ST
TABER KENNETH W REV II (JANE) ASST RECTOR HOLY TRINITY EPIS CH R215 W FISHER AV
--KENNETH W REV II (JANE U) ASST RECTOR HOLY TRINITY EPIS CH H215 W FISHER AV
TABERNACLE BAPTIST CHURCH REV J ELMER CATES PASTOR 1201 S AYCOCK ST
TABORN GRACE W MRS SEC COOPER ELECTRICAL CONSTRUCTION R1106 MEADE DR
--WM E (GRACE W) WHSE MGR MURRAY DISTRIBUTING H1106 MEADE DR
TABULATED BOOKKEEPING & TAX SERVICE (HAROLD H & MRS DOROTHY L SAMPSON) 301 S ELM ST RM 624
TACKETT ANNIE S (WID JOHN W) ACCT 202½ W MARKET RM 6 H4005 WALKER AV
--D LE ROY R4005 WALKER AV
--KENNETH R (MARTHA L) SHIP CLK INTERSTATE BAKERIES H405 S MENDENHALL ST APT 8
TADLOCK ROBT V (JENNIE E) POLICEMN CITY POLICE DEPT H3508 FRIENDLY RD
TAGER HENRY C (PEGGY) SEC-TREAS THE HUB H1005 MC DOWELL DR
TAGERT RUSSELL H (RUTH S) MEAT CTR U-SAVE IT FOOD STORE H2218 REYNOLDA RD
--RUSSELL H JR (MARIE M) INDUSTRIAL RELATIONS SUPVR WESTERN ELEC H2415 SYLVAN RD
--RUTH S MRS (TAGERT'S NURSERY) R2218 REYNOLDA RD
--THOS STUDT R2218 REYNOLDA RD
--TOMMY MRS H1315 N ELM ST APT 4
TAGERT'S NURSERY (MRS RUTH S TAGERT) DAY NURSERY 2218 REYNOLDA RD
TAGGERT GLORIA STUDT R1203 GORRELL ST
--WM R (EDNA B) MACH SHOP CONE MILLS H1203 GORRELL ST
TALBAT RUBY E CRBR CONE MILLS R3608 CHURCH ST
TALBERT ALMA S MRS (TALBERT'S BEAUTY SHOP) R MC LEANSVILLE NC
--ANN F MRS TYP COVIL INSULATION R405 LINDLEY RD (GLFD)
--ANN F TCHR UNC
--B L (FANNIE S) RETD H1213 RAIL ST
--BOBBY D (BRENDA W) (CHAMPION TRAILERS) R3327 OLD VINEYARD RD
--DONALD H HLPR KING'S INN R1207 WATER ST APT B
--HARRIETT V (WALTER L) SLSWN FAMILY STAMP R914 GLENWOOD AV
--JOHN T POLICEMN CITY POLICE DEPT R1725 MC KNIGH MILL RD
--LILLIAN B (WID SAML H) SPNR CONE MILLS H1207 WATER ST APT B
--NORMA MRS MACH OPR NORVELL TENT R2704 DAVID CALDWELL RD
--OSWELL H (JACQUELINE E) INVESTIGATOR WESTERN ELEC H1529 TUCKER ST
--PAUL D (NORMA K) OPERATIONS MGR G'BORO HIGH POINT AIR SERVICE H2704 DAVID CALDWELL DR
--RICHD L TRAINEE CONE MILLS R3000 SUMMIT AV
--RUBY E CRLR CONE MILLS R3608 CHURCH ST
--SARAH E (WID CAUSEY W) H1530 TUCKER ST
--T L V PRES STARR DAVIS CO INC R CHARLOTTE N C
--WM H CLK BLUE GEM MFG R RD 1 BOX 344 MC LEANSVILLE NC
TALBERT'S BEAUTY SHOP (MRS ALMA S TALBERT) 507 HOLT AV
TALBOT CLARK STUDT R1428 WHILDEN PL
--HATTIE R MRS CHF CLK US SELECTIVE SERV SYS H1428 WHILDEN PL
--WINFORD R (LUCILLE R) H3607 BATTLEGROUND RD
TALBOTT GORDON E (FRANCES S) DEPT MGR KISER RADIO & APPL H3600 CHURCH ST
--ROBT L POLICEMN CITY POLICE DEPT H3806 MOSBY DR APT H
--YUNOKA OFC SEC PARRISH BASS LURES R RT 1 HIGH POINT N C
TALIAFERRO EUG S (HELEN M) PRES GREENSBORO LAUNDRY & CLEANERS INC H201 IRVING PL
TALIAFERRO
--HELEN M MRS V-PRES GREENSBORO LAUNDRY & CLEANERS INC R201 IRVING PL
TALL CEDARS OF LEBANON FRATERNAL ORG 426 W MARKET ST
TALLANT J W (ESTER E) CLK PO H1706 BASHFORD LA
--J W H1708 BASHFORD LA
--JAMES D (PEGGY D) MGR TODD HSE H424 N EDGEWORTH ST
--JUDY W MRS DENTAL ASST DR A GRAHAM RAY R628 ASHLAND DR
--LOYD B (BARBARA) REPR SBT&T R2631 HOBART RD
TALLENT JAMES D RTEMN R C COLA R424 EDGEWATER ST
--PEGGY E MRS BD MARKER BACHE & CO R424 N EDGEWORTH ST
TALLERICO MARIE K MRS R1415 BOGART ST
TALLEVAST CECIL J JR (CHRISTIE B) ENG BOREN CLAY PRODUCTS H1402 BRIARCLIFF RD
TALLEY B S OFC WKR GLFD DAIRY CO-OP ASSN R2304 HARDIE ST
--C B (BERTHA S) QUALITY CONTROLMN WESTERN ELEC H2304 HARDIE ST

TALLEY C H (Dorothy D), Pres Talley Electric Co Inc 1106 Battleground av, Tel 274-1531, h3209 W Market, Tel 299-7101
--CARL L (ETHEL K) RETD H REAR 1738 MC KNIGHT MILL RD
--CHARLES E (MARGT C) (HILLTOP AMOCO SERV) R HIGH POINT N C
--CHARLES W FORMN UNC
TALLEY CLEANING EQUIPMENT CO ARCHIE G ISRAEL PRES ALBERT P FRIEDMAN V-PRES 1708 FAIRFAX RD

TALLEY DOROTHY D MRS TREAS TALLEY ELECTRIC CO INC R3209 W MARKET
--EDITH E CLK CARO STEEL R212 LAWRENCE ST
--EDWIN P (MAIE S) CLK CARO HOTEL H1403 FAIRVIEW S

TALLEY ELECTRIC CO INC
OFFICERS
C H TALLEY, PRESIDENT
S K TALLEY, VICE-PRESIDENT-SECRETARY
MRS DOROTHY D TALLEY, TREASURER
ELECTRICAL CONTRACTORS
COMMERCIAL AND RESIDENTIAL
REPAIRING, WIRING
"ELECTRIC HEATING
1109 BATTLEGROUND AV
TELEPHONE 274-1531
(See Page 59 Buyers' Guide)

TALLEY ESSIE S (WID CHARLES V) H212 LAWRENCE ST
--FRANCES MISSIONARY H4321 CORNELL AV
--JAMES A PRODUCTION MGR DATA CENTER R RD 5 BOX 47
--JAMES M (VIOLET G) MACH OPR P LORILLARD CO H3401 WICHITA PL
--JAMES R (FRANCES H) WVR J P STEVENS & CO R122 CONCORD ST
--JERRY L TEX WKR CONE MILLS R1403 FAIRVIEW ST
--JOHN T (ROSA M) SHIP CLK ODELL HDW H202 N ELAM A
--JOSEPH P REV (MARION E) EVANGELIST R100 FORESTDALE DR
TALLEY LAUNDRY MACHINERY CO ALBERT P FRIEDMAN PRES ARCHIE G ISRAEL V-PRES OFC & PLANT 1708 FAIRFAX RD
TALLEY LOIS M MRS OFC SEC KLOPMAN MILLS R2335 HIEWALHA DR
--MARTHA MRS CLK SBT&T R P O BOX 11113
--MARTHA B (WID CHAS O) PASTOR'S SEC FIRST BAPT CH H702 S ELAM AV
--MARTHA L TYP MAN PWR R702 S ELAM AV
--MAUD LIBRN HUNTER SCH R702 S ELAM AV
--O FRANCES R702 S ELAM AV
--RALEIGH H (SUE M) RETD H2803 HOLMES RD
--REBECCA L PRNTR LYNCH HOS MILLS R REIDSVILLE NC
--RICHD P USAF R3212 ORANGE ST
--ROSA M MRS CHF CLK EMPLOYERS' GROUP OF INS R202 ELAM AV
--SANDRA BKPR OFC SEC GUY HILL INC

LOWDERMILK REALTY, Inc.
REAL ESTATE — SALES — APPRAISERS — INSURANCE
"If It's Real Estate, It Will Pay You To See Us."
M.L.S. 316 S. Eugene St. (See Page 123 Buyers' Guide) Tel. 275-853(

DOWNTOWN STORE
101-11 S. ELM COR. MARKET ST.
TEL. 275-0461

BELK'S

(See Page 51 Buyers' Guide)

SUBURBAN STORE
FRIENDLY SHOPPING CENTER
616 FRIENDLY CENTER RD.
TEL. 292-0960

TALLEY STEVE K (Sylvia G), V-Pres-Sec Talley Electric Co Inc, 1109 Battleground av, Tel 274-1531, 2312 Albright dr, Tel 274-1653

--TERRY L TRAINEE CONE MILLS R1403 FAIRVIEW ST
--VIOLET G MRS SPLR CONE MILLS R3401 WICHITA PL
--WILLARD G DISPR DIAMOND CAB R1403 FAIRVIEW ST
--WM D (KARA E) (HILLTOP AMOCO SERV) R RT 2 BOX 347-A HIGH POINT N C
--WM F (MAYME W) H902 RICHARDSON ST
TALLON HENRY G (JOANNE) PRES TALLON'S LTD H121 BEVERLY PL
TALLON'S LTD HENRY G TALLON PRES UPHOLS 1648 SULLIVAN ST
TALLY ARNOLD R (NELL M) H697 ROLLINS ST
--DAVID K (DOROTHY E) DIR OF EDUC CITY BD OF EDUC H3614 PINETOP RD
--DONNA L STUDT R2335 HIAWATHA DR
--T T MRS SEC BURL INDUS H2335 HIAWATHA DR
TALMADGE EMMA G (WID F P) R2322 ALBRIGHT DR
--KENNETH W CHEM BURL INDUS H3706 WOODALE LA
TALMAN VINEE H (CHARLOTTE) OFC MGR GENL MILLS H1009 BENJAMIN PKWY
TALON INC G R HEINEN RES SLS MGR ZIPPERS 500 W GASTON ST RM 303
TALOR LINDA CLK LANE LNDRY R1323 20TH ST
TALTON A GLENN DRIVER DIAMOND CAB R1924 CHURCH ST
--A JERRY R726 CALVIN CT
--ALBERT G (JUANITA M) DRIVER T & A TRUCKING H726 CALVIN CT
--ALBERT G (DORIS J) DRIVER BLUE BIRD CAB H736 CHANDLEY CT
--ANNIE M MRS MAID H304 BINGHAM ST
--CLOVIS R CARP KIRKMAN & KOURY R3920 YANCEYVILLE RD
--EDNA M OFC MGR PIEDMONT MEM HOSP H531 PARK TER
--ELLA H MRS GRADER GBORO BAG R3700 CAUSEY
--ELZIE W (HELEN J) MECH BECK MTR H309 LYNBROOK DR
--EMMA S MRS SPNR CONE MILLS H1314 MAPLE ST
--HELEN J MRS BKPR SIGLER CO R309 LYNBROOK DR
--IRIS O MRS SMASH HD CONE MILLS R1615 MC PHERSON
--J GORDON (IDA M) H1623 DARE CT
--JAMES STUDT R304 BINGHAM ST
--MORRIS MAID R304 BINGHAM ST
--PEGGY MARKER MONTALDO'S R1337 S ASHE ST APT 5
--RALPH P (ELLA H) YD CLK SOU RY H3700 CAUSEY ST
--RAY C WRECKER KIRK SINEATH MTR R RT 5
--REUBEN (PEGGY) WHSEMN KIRKMAN & KOURY H1223 ASHE ST APT E
TAMBLYN LYNDA L TCHR CENTRAL JR HI SCH H231 N SPRING ST
TANGER MOE (HARRIETTE G) CHAIRMN OF BD BROOKSTEIN INDUS H109 FALKENER DR
--STANLEY K (DORIS S) PRES BROOKSIDE INDUS H114 FALKENER DR
TANKARD WILSON J DRIVER SWIFT & CO H2209 APACHE ST APT F3
TANKERSLEY GERTRUDE H H1700 N ELM ST APT B7
--NELL O MRS H1113 BUCKINGHAM RD
--WM L (MARJORIE C) PRES-TREAS THORNTON SALES SERVICE INC H1122 CRIDLAND RD
TANKSLEY EARL STUDT R1510 ANDOVER AV
--EARL (SALLY) SUPVR CONE MILLS H3100 SUMMIT AV APT J
--JANICE L ARTIST BURL INDUS R910-B GRAYLAND ST
--RUBY F MRS WVR CONE MILLS R1510 ANDOVER AV
--SALLY P MRS TCHR JACKSON JR HI SCH R3100 SUMMIT AV APT J
--WM M (RUBY F) SLSMN STRONG TIRE SERV H1510 ANDOVER AV
TANNENBAUM A JACK (LEAH L), PHYSICIAN, 1001 N ELM ST, TEL 275-1667, H2904 WYNNEWOOD DR, TELS 288-3221 AND 288-3889
--A RAYMOND (LISA B) DENTIST 1001 N ELM H608 KIMBERLY DR
--JEANNE L STUDT R2904 WYNNEWOOD DR
--LEAH B MRS PRES LEA INV R2904 WYNNEWOOD DR
--SUSAN STUDT R2904 WYNNEWOOD DR
TANNENBAUM VATZ & WAINER (A JACK TANNENBAUM BENJ VATZ HOWARD S WAINER) PHYS 1001 N ELM ST
TANNER AGNES V MRS TCHR CURRY SCH R RT 6 BOX 225-A

FLEMING-SHAW
Transfer & Storage, Inc.
Agents for
BURNHAM VAN SERVICE
844 Goldsboro St. (ORD) Tel. 273-6934—Night 299-9622
(See Page 107 Buyers' Guide)

TANNER
--ALICIA MRS REC DEPT E L BROWNHILL INC R116½ S MENDENHALL ST
--ANN P DENTAL ASST ROBT J HARNED R1505 MERRITT DR
--BENJ TRUCKER CONE MILLS R119 W SMITH ST APT 7
--BOBBY G (PAMELA S) DRFTSMN KIRKMAN & KOURY H3840 OVERLAND HTS APT 3
--DELANO L TAB OPR WESTERN AUTO R BOX 314 LIBERTY NC
--FRED (ELIZ A) BARBER LONG'S BARBER SHOP H1601 QUINCY ST
--GARLAND SHIP CLK PAUL B WILLIAMS R MENDENHALL
--GEO T (MITTIE J) DRIVER RYDER GAS LINE H1505 MERRITT DR
--J T (MARTHA) MECH H1550 LOVETT ST
--JAMES G (ALICIA) STUDT H116½ S MENDENHALL ST
--JAMES L H1416 DAN'S RD
--JAMES M (EFFIE) HLPR GUILFORD FDRY H2212 BRITTON ST
--MITTIE W MRS CLK GUILFORD DAIRY BAR R1515 MERRITT DR
--PATRICIA A DENTAL ASST DR HARNEY R1505 MERRITT DR
--TAMELA S MRS OFC SEC RANCHERS PACKING
--THOS F (JUDITH) SERVMN J A KING & CO R5003 KENVIEW RD
TAPLEY EDITH WAITRESS TODDLE HSE H119 W SMITH ST APT 4
TAPP HAYWOOD W (LILLIE M) JAN JEFFERSON STD BLDG H2006 BARKSDALE DR
--JERRY H1426 COTTAGE GROVE AV
--JOHN H (BERTHA M) WHSEMN EDGCOMB STL R541 PEARSON ST
--LUCILLE S MRS TCHR DUDLEY HI SCH R1426 COTTAGE GROVE
TAPSCOTT CLAUDE E SUPT KING-HUNTER R RD 1 BURLINGTON NC
TAR HEEL MANOR THE (MRS RUTH K SHEA) FURN RMS 604 SUMMIT AV
TAR HEEL PAVING CO ROLAND CECIL BR MGR CONCRETE CONTRS 516 ASHE ST
TARKENTON BILL (JUANITA S) MILLWRIGHT P LORILLARD H1518 TUCKER ST
--JUANITA I KEY PUNCH OPR WESTERN AUTO R1518 TUCKER ST
TARLENTON HARRIETT OPR SBT&T R633 SCOTT AV
TARLOW WM R (NANCY M) USN H400 BERRYMAN ST APT E
TARLTON DEVOID C (WILLIE M) DRIVER GLFD DAIRY CO-OP ASSN R RANDLEMAN NC
--GERTRUDE O SPNR CONE MILLS R RANDLEMAN N C
--LESTER C (MARIE E) DRIVER CENTRAL MTR LINES H3838 OVERLAND HTS
--P THOS (DORIS T) DRIVER CENTRAL MTR LINES H4208 BLAKEWOOD CT
TARPLEY ELNOMA MRS OPR HAYES BEAUTY SHOP R420 N DOUGLAS ST
--ERNEST LAB CITY DEPT PUB WKS R513 BROAD AV
--GERALENE MRS R910 HACKETT ST
--JAMES P (THELMA L) COOK S&W CAFETERIA H910 HACKETT ST
--LEROY (RUTH) LAB H783 DUNBAR CT
--LUCILLE C MRS TCHR LINCOLN JR HI SCH R2204 NEW CASTLE RD
--ODETIOUS C (EDITH) HLPR CONE MILLS R RD 1 BOX 83
--THOS C REV (ELENORA) PASTOR GARRETT GROVE METH CH H420 N DUDLEY ST
TARRANT MURIEL J MRS OFC SEC MARINE OFC OF AM R1105 W NORTHWOOD
--R MARION (MURIEL J) (IMPERIAL METALLIC LUBRICANTS) H1105 W NORTHWOOD ST

LIVE BETTER ELECTRICALLY

YOU GET A Lot FOR A VERY Little!

• My Services Are Many, My Wages Are Low, I'm Ready On the Instant At Your Command To Go. •

DUKE POWER

CITIZENSHIP DUKE POWER SERVICE

(See Page 58 Buyers' Guide)

BROWN CONSTRUCTION CO. OF GREENSBORO & NEW YORK, Inc.
COMPLETE REAL ESTATE SERVICE
Builder of Quality Brick Homes
(See Page 45 Buyers' Guide)
Suite 3, 1112 E. Market St. Tel. 275-2527

GREENSBORO'S PRESTIGE BROADCASTING SERVICE

WBIG GREENSBORO

TELEPHONE 288-4132

(See Pages 2 and 118 Buyers' Guide)

STRONG TIRE SERVICE, INC.
ROAD SERVICE
Tel. 275-6447
RECAPPING
REPAIRING
1304 E. Bessemer Ave.
"YOU CAN'T GO WRONG WITH STRONG"
(See Page 147 Buyers' Guide)

SOUTHSIDE HARDWARE CO., INC.
COMPLETE SERVICE IN HARDWARE
FOR OVER SIXTY YEARS, A COMPLETE FARMERS' AND BUILDERS' SUPPLY SERVICE
TELEPHONE 272-2106
POWER TOOL DIVISION
515 S. ELM
TEL. 272-4549
(See Page 85 Buyers' Guide)
HARDWARE
523-25 S. ELM
TEL. 272-2106

TARRY DOUGLAS R (CLARA B) MACH WESTERN ELEC H2210 VAN WEST ST
TART CLARENCE H (NELLIE M) AGT WESTERN & SOU LIFE INS H2110 MAPLE ST
--D W (VADA W) H1117A WESTRIDGE RD
--EDW C JR (CAROLYN D) DRIVER FREDRICKSON MGR H2106 BAILIFF ST
--IMA J CLK TRADERS CHEVROLET R2306 SPRING GARDEN ST
--JERRY G (ZEE B) (HOYLE BOONE DEES & JOHNSON) H2904 SHAMROCK DR
--LORETTA R211 N CEDAR ST APT 18
--LORETTA S MRS CLK 1ST UNION NATL BK R JUPITER DR RT 1
--RALPH FORMN AIR CONTROL PRODUCTS R PLEASANT GARDEN NC
--ROBT A (IMA J) UNDWRTR GRAIN MUT INS H2306 SPRING GARDEN ST APT 3
--WM (MARY B) OILER CONE MILLS H714 PISGAH CHURCH RD
--ZILPHIA MRS TCHR CLAXTON SCH R2904 SHAMROCK DR
TARVER WALTER L (ROBERTA L) MGR MARINE OFC OF AM H2110 CHELTENHAM BLVD
TARVIN J ALLEN (AILEEN R) MACH OPR P LORILLARD CO H1517 MARION ST
TASKER JOHN H (JOSEPHINE W) PRES SOUTHLAND DAIRY DISTRIBUTING CO H1015 CAROLINA ST
TASSITER CAROLYN AUD PILOT LIFE R1103 QUAIL DR
TASTEE-FREEZ (GREEN J CLARK) 3006 E MARKET ST
TASTY COFFEE SHOP (GUS AND MRS LENA M SCHOFIELD) RESTR 859 S ELM ST
TASTY GRILL (MRS HALLIE B WILLIAMS) 1231 W LEE ST
TATE AVA M (WID JESSE C) H1333 MADISON AV
--BARBARA A MAID R4411 SWIFT ST
--BILLY DRIVER A W DUNN TRANSFER & STGE R STOWE ST
--BOBBY R3701 HIGH POINT RD
--BONNIE C (WID CLIFFORD B) ADMN ASST SOC SECURITY H230 BLANDWOOD AV APT 7
--CARL E JR CLK SEARS R4102 WALKER AV
--CARL E (MARY S) CONSTN WKR H4102 WALKER AV
--CATH MAID 505 W KEMP RD
--CHARLES (MARY) EMP PAMONA TERRA COTA H606A WARREN ST
--CHARLES H PKR CONE MILLS R RD 6 REIDSVILLE NC
--CHARLES H LAB R2022 HASSALL ST APT A
--CHARLES M STUDT R1709 WRIGHT AV
--CHARLES S (MARY B) MGR NASCAR PUBLICATIONS INC R SANFORD NC
--CLARENCE R (LOIS B) SUPVR BURL INDUS H306 LONGVIEW ST

TATE CLEANERS
OWNERS
JOHN R GALLAGHER
MRS BLANCHE E RUSSELL
"CONSISTENTLY FINE CLEANING"
873 S ELM ST
TELEPHONE 274-9352

TATE CLINTON W (JOYCE D) APPELLATE CONFEREE INT REV SERV H612 MYERS LA
--CLYDE O (FRANCES S) SLSMN H2307 GOLDEN GATE DR
--DON W CHF AGT PIEDMONT AIRLINES H1303 FIRESIDE ST
--EDGAR A (ELOISE M) DRFTSMN CARO STEEL H603 WHITTIER DR
--EDWIN C (ELIZ P) SERV REP BURROUGHS CORP H1602 E CONE BLVD
--EILEEN STUDT R106 W CORNWALLIS DR
--ERMA R WAITRESS GLFD DAIRY BAR R RT 1 KERNERSVILLE NC
--ERVIN A (MILDRED V) EMP WESTERN ELEC H2304 GLENHAVEN DR
--EUNICE R3004 DEXTER AV
--EVELYN S (WID MURRAY S) H2506 CAMDEN RD
--FRANCES M R2022 HASSALL ST APT A
--GEO JR R519 EAST ST
--GEO (OPHELIA) BRKLYR H519A EAST ST
--GRADY C (LOIS P) DRIVER OVERNITE TRUCKING H101 PENN PL
--HATTIE G (WID ROBT) H4411 SWIFT ST
--IVORY W (DELORES C) FRT HNDLR SEARS H1613 ALICE AV

TATE
--J LONZIE (THELMA T) SHOP CARO STEEL H1012 TWYCKENHAM DR
--JACK STUDT R404 W ROCKFORD ROAD
--JAMES C ROOFER R761 BINGHAM CT
--JERRY L STUDT R1613 ALICE AV
--JESSIE W (WID CHARLES) H925 PEARSON ST
--JOHN C JR (SHIRLEY M) ADMN ASST BURL INDUS H404 W ROCKFORD ROAD
--JOHN T HLPR MORNING SIDE HOMES NO 2 R2022 HASSALL ST APT A
--JOHN W SHOP WKR KIRKMAN & KOURY R HIGH POINT N C
--JUANITA D (WID JOHN) PROF A&T H1908 CARLTON AV
--JULIAN E TEX WKR CONE MILLS R RD 5 BOX 374
--JUNE W MRS CLK SIMPSON PRNTG R3516 CHERRY LA
--LAWRENCE A REV (WILLIE M) STUDT H1915 PEALE TER
--LAWRENCE S HLPR GBORO MFG R4411 SWIFT ST
--LEABURN C (LOUISE D) (S & T ELECTRICAL & TV SERVICE) H2812 STRATFORD DR
--LENA P MRS MAID HOLIDAY INN R908 LINCOLN ST
--LENORA MRS H205 WILEY ST
--LOIS B MRS SLSWN BELK'S R306 LONGVIEW ST
--LONNIE L JAN CITY BD OF EDUC R786 DETT CT
--LONNIE L (ANN D) JAN BD OF EDUC H786 DETT CT
--MABEL P (WID JOHN C) H1230 PAMLICO DR
--MARGT SLSWN LAURIE'S SPORTS WEAR H837 CIRCLE DR
--MARGT B MRS SPNR CONE MILLS R RD 5 BOX 374
--MARY B (WID TOMMIE) H2022 HASSALL ST APT A
--MARY S MRS CLK GRIFFIN MANAGEMENT R4102 WALKER AV
--MATTIE H (WID GEO H) R1307 CAROLINA ST
--MURRAY E (ETOILE K) ASST MGR JEFF LIFE R1709 WRIGHT AV
--NANCY C PKR CONE MILLS R RD 6 REIDSVILLE N C
--NELLIE FURN RMS 214 E LEE ST H214 E LEE ST
--ODELL LAB CITY DEPT PUB WKS R122 LAUREL ST
--PAIGE A (SYBIL A) (NORTH ELM CLEANERS) H106 W CORNWALLIS DR
--ROBT JR HLPR POMONA PIPE PRODUCTS R4411 SWIFT ST
--SAM B STUDT R111½ POWELL ST
--SAML E JR (BESSIE D) 2D V-PRES-SEC PILOT LIFE INSURANCE CO H1107 BRIARCLIFF RD
TATE STREET BARBER SHOP (VANCE J BETHEA) 331 TATE ST
TATE VONGUE M MRS CASH BELLEMEADE CASH GRO R402 N CEDAR
--WALTER W (VONGUE M) (BELLEMEADE CASH GROCERY) H402 N CEDAR ST
TATOM ROBT G (JOYCE J) MGR F W WOOLWORTH H2703 EVERGREEN DR
TATRIO LELAND (HAZEL V) ACCT DAVENPORT MARVIN & CAUDLE R5000 FRIENDLY RD
TATTEN CLAYTON C STUDT H207 AVALON RD APT H
TATTEROW RICHD L (SHELBY B) ACCT CALHOUN & CO H2515 OVERBROOK DR
TATUM BERKLEY G (SANDRA B) U S A H409 OAKMONT AV
--D THOS (MAGGIE B) EMP NORTH STATE PYROPHYLLITE H1020 COTTAGE GROVE AV

TATUM-DALTON TRANSFER CO, R W McNairy Pres, N D McNairy V-Pres, Glenn O McNairy Sec-Treas, Clark W McNairy Sales Mgr, Merchandise Warehousing, Moving Storage and Crating of Household Goods and Furniture, Agents For United Van Lines, 311 E Washington st, Tel 273-0537 (See Page 152 Buyers' Guide)

TATUM DOUGLAS SUPT TALLEY ELEC R STUART VA
--DUELLA OPR SBT&T R RT 2 BOX 674
--ERNEST L LAB THOMPSON-ARTHUR PAVING R1020 COTTAGE GROVE AV
--ERNEST V LABY WKR CONE HOSP R STAR RTE OAK RIDGE NC
--ERNESTINE EMP K & W CAFETERIA H2209 APACHE ST APT W14
--ESTELLE A (WID LESTER) TCHR LOFFLIN SCH H903 BENNETT ST
--FLOSSIE MAID R1015 ARBOR DR APT 7
--FRANK F (HELEN E) PORTER ECKERD'S DRUGS H413 S O'HENRY BLVD APT 17
--GARY B (CLEATUS J) CONSTN WKR ASSOC CONSTR H1003 ARBOR DR APT 11
--HAROLD C (DUELLA B) FIREFIGHTER CITY FIRE DEPT R RD 2 BOX 674

GREENSBORO MARBLE & TILE CO.
CONTRACTORS
Residential — Commercial — Industrial
Tile — Marble — Soft Floors — Flagstone
1711 SPRING GARDEN ST.
(See Page 67 Buyers' Guide)
TEL. 272-2309

TYNER REALTY, Inc.
Real Estate Sales - Member M. L. S.
1814 Spring Garden St.
(See Page 126 Buyers' Guide)
Phone 273-2552

Branches
203 E. Sycamore St., Phone 274-0050
326 W. Washington St., Phone 274-3097
915 Gorrell St., Phone 274-9417
1619 Gorrell St., Phone 274-9537
1406 E. Market St., Phone 274-2821
1332 S. Elm St., Phone 274-6844
1200 Asheboro St., Phone 274-0267

"7" Convenient Locations
SHIRT SERVICE
"One of Carolinas' Oldest and Largest"
(See Page 57 Buyers' Guide)

Main Plant and Office
607 S. Elm St.
P.O. Box 4034
Tel. 272-7422

Wade's DRY CLEANING

TATUM
--HATTIE L (WID SAML H) H1515 SLOAN ST
--IRENE MAID H1015 ARBOR DR APT 7
--JOHN D (CLARA M) JAN A & T COLLEGE R SUMMERFIELD NC
--LAWRENCE O LOCK WKR BLUE BELL R401 BOOKER ST
--LENORA T H218 N BOOKER ST
--LENORA V WAITRESS PS H209 W CAMEL ST
--LILLIE E (WID HARRY) H904½ OLIVE ST
--MABEL H MRS R1309 PAYNE ST
--MATTHEW LAB AM AGRL CHEM R RD 1 REIDSVILLE NC
--MOLLY M MAID H1414 CUNNINGHAM ST
--MOSES JR (FRANCES) CRD STRIPPER CONE MILLS H756 JENNIFER ST
--MYRTLE K (WID DOVER E) NURSE L RICHARDSON HOSP H1404 JULIAN ST
--PEGGY J H306 E BESSEMER AV
--R FRANK (IRENE E) PRODUCTION MGR KAHL SPECIALTY STEEL R RD 1 MADISON NC
--ROBT V-PRES NORTHEAST SHOPPING CENTER
--ROBT J (BETH B) SLSMN M & M HDW H2213 HUBERT ST
--ROBT R SLSMN NATL CASH REG R BURLINGTON NC
--SAML (HATTIE L) JAN A & T COLLEGE R1515 SLOAN ST

TATUM SAMUEL C, Senior V-Pres and Actuary Jefferson Standard Life Insurance Co, 101 N Elm st, Tel 378-2442 h606 Elmwood dr, Tel 272-0832

--W BERKLEY (VERLIE R) DRIVER MC RAE TAXI H2010 S BENBOW RD
--WESLEY (ROBENA) PORTER ECKERD'S DRUG H1518B CUNNINGHAM ST
--WM E FIREMN CITY BD OF EDUC R RD 3 BOX 509 (GLFD COL)
--WM L LAB LIQUIDS INC R RT 3 BX 197A
--WM M MGR READY-TO-PAINT FURN H2806 SHADY LAWN DR
--WILLIE (I MARGT) UTILITY WKR CONE MILLS H417 STEDMAN ST
TAWASHA KAREEM (JAMECLEH) (KAREEM GROCERY & SERVICE STATION) H835 CASTLEWOOD DR
TAYBOREN BETTY C STUDT R915 BELLEVUE ST
TAYLOR SEE ALSO TYLER
--AARON WHSEMN DILLARD PAPER R905 JOHNSTON ST
--ADDIE C MRS OFC SEC J A DEATHERAGE STONE R LIBERTY NC
--AGNES T MRS CLK JEFFERSON STD LIFE INS R1401 GRACEWOOD DR
--ALBERT M (ELIZ A) MGR LI L GENL STORE H104 PATTON AV
--ALLENE MRS SLSWN THALHIMERS R605 N MENDENHALL ST
--ALMA L NURSE PIEDMONT MEMORIAL HOSP R306 CHARLES ST
--ALONZO G JR (BETTY T) SPL REP PILOT LIFE INS H1401 TOWN ST
--ANDREA M STUDT R814 ROSS AV
--ANDREW J H1006 S BENBOW RD
--ANDREW J JR (SUSIE M) CASE WKR COUNTY DEPT PUB WELFARE H814 ROSS AV
--ANDREW M (DIANE) CREDIT MGR NORTH STATE CHEVROLET H2516 NETHERWOOD DR
--ANN (WID DONALD) H905 W CORNWALLIS DR
--ANN H RECPT DOVER ELEV R RT 1
--ANNE STUDT R905 W CORNWALLIS DR
--ANNE MRS OFC SEC ORKIN EXTERMINATING R RT 1 CLIMAX N C
--AUDREY (PINECROFT GULF STA)
--AVERY M (LAURA L) RETD H3303 NATHANIEL RD
--BARBARA MRS TEL OPR L RICHARDSON MEM HOSP R2204 APACHE ST APT X
--BARBARA J R1619 ALICE AV
--BARBARA S MRS CLK-TYP JEFFERSON STD LIFE INS R RD 1 BOX 151
--BARRY W (PAT R) USAF H117 CONCORD ST
--BENJ W (VELMA C) REPORTER GBORO NEWS H2820 SHADY LAWN DR
--BERTIE Y MRS V-PRES STAGE DECORATIONS & SUPPLIES CO INC
--BESSIE LAB INDUSTRIES OF BLIND R1309 LINDSAY ST
--BESSIE MRS WAITRESS QUICK STOP BAR-B-Q H415 MC ADOO AV APT 2
--BESSIE K MRS WVR CONE MILLS R RD 2 BOX 33
--BESSIE W MRS H3202 PLEASANT GARDEN RD

Investors DIVERSIFIED SERVICES, INC.
Founded 1894
WILLIAM J. SPAIN JR., Divisional Manager
(See Page 95 Buyers' Guide)
102 Paisley St. Tel. 273-4417

TAYLOR
--BETSY D V-PRES JOHN R TAYLOR CO R RT 1 MC LEANSVILLE N C
--BETTY M MRS R203 HOLT AV
--BETTY S MRS CLK HARLEYSVILLE INS R3600 BONLEE APT B
--BEZAMIN H (BOLIVIA D) RETD H1901 N ELM ST
--BLANCHE M (WID OTIS) MAID H425 STEWART ST
--BOBBY L FIREFIGHTER CITY FIRE DEPT R RT 2 MC CLEANSVILLE NC
--BURTON H (HELEN K) AGT COUNTY AGRL AGT H1903 EFLAND DR
--CAROLYN H826½ N ELM ST
--CATH E (WID WESLEY) H621 MYERS LA
--CECELIA MRS H1815 CURRY ST
--CHARLES E (NANCY B) SLSMN DALE CARNEGIE COURSES H2214 BYWOOD RD
--CHARLES E JR (JEANETTE S) CLK JEFF LIFE H809 OLIVE ST
--CHARLES F (GEORGIA C) STOCKMN S & W CAFETERIA H3904 NASH ST
--CHARLES F (KATHRYN T) SLS MGR CIT CORP H2712 HOLLY DR
--CHARLES G (DOROTHY S) BUYER PIEDMONT ASSOC GROCERS H1300 GUEST ST
--CHARLES H (NETTIE W) H802 E BRAGG ST
--CHARLES L (DOROTHY N) SLSMN DOW CORNING H1109 CLEBURNE ST
--CHARLES R (HELEN S) SLSMN H300 WARREN ST
--CHARLIE A LAB INDUSTRIES OF BLIND R RT 1 BOX 22 PLEASANT GARDEN NC
--CHARLOTTE MAID HOLIDAY INN R827 RUGBY ST
--CHESTER O INSTALLER CONE MILLS R RD 1 MADISON NC
--CHRIS STUDT R905 W CORNWALLIS DR
--CLARA W (WID HAMILTON E) H1947 E MARKET ST
--CLAUDE S (EDNA F) H1405 19TH ST
--CLEO P MRS NURSE CONE HOSP R123 N BENBOW RD
TAYLOR CLINIC (SHAHANE R AND SHAHANE R TAYLOR JR) 348 N ELM ST
TAYLOR CLYDE L (WAYNE H) DENTIST 3200 FRIENDLY RD H1315 CLOVER LA
--DAVID O (FRANCES G) SLSMN GRAHAM CHEM R4042 FARRINGTON RD
--DEAN E (MARY Y) CLK JONES MTR LINES H1608 RANDOM DR
--DEE J JR SERVMN ORKIN EXTERMINATING R RD 2 BROWN SUMMIT NC
--DELMER L (VIRGINIA W) PRES DELTA MANUFACTURING CO INC H1101 MEADE DR
--DEWEY R USA R1410 TOWN ST
--DEWEY S ATNDT PHILLIP 66 R410 E VANDALIA RD
--DOYLE L (FLOSSIE S) H1107 W LEE ST
--EARL C (MARGT F) SLSMN NEW HOME BLDG SUP H3003 MASONIC DR
--ED SPRAYER DODSON PEST CONTROL R709 W MC GEE ST
--EDITH L CLK CONE HOSP R111 CYPRESS ST
--EDITH W MACH OPR BLUE BELL R922 ROSS AV
--EDNA F MRS SPNR CONE MILLS R1405 19TH ST
--EDNA W MAID 1501 BRAIRCLIFF RD
--EDW W (VIRGINIA) TILE MECH THORSEN FLOORING H222 E LEE ST
--ELDRIDGE J (BETTY R) ATNDT SPRINKLE SERV STA H210 GUERRANT ST
--ELIZ MRS CLK L RICHARDSON MEM HOSP R1207 ARLEE ST APT L
--ELIZ H MRS FOUNTAIN MGR FRANKLIN DRUG STORES R907 ELWELL AV
--ELLA L (WID ARCH R) H616 STIRLING ST
--ELLA M R1610 LINDSAY ST
--ELLEN (WID JOE) PRSR FORDHAM'S CLNS H809 BEST ST

Alexander Motors of Greensboro Inc.
•
Authorized Dealer for
VOLKSWAGEN
•
SALES and SERVICE
•
2514 Battleground Rd.
Dial 288-2585
(SEE PAGE 13 BUYERS' GUIDE)

GUILFORD ELECTRONIC SUPPLY, INC.
WHOLESALE ONLY
DISTRIBUTORS OF ELECTRONIC SUPPLIES and EQUIPMENT
233 E. Washington St. (See Page 63 Buyers' Guide)
Tel. 275-1385

THOMPSON-ARTHUR PAVING CO., INC.
GENERAL CONTRACTING
MUNICIPAL IMPROVEMENTS - DRIVEWAYS - CONCRETE, MACADAM, BITUMINOUS PAVEMENTS
300 S. Benbow Rd., P. O. Drawer 840 Phone 274-5413

WHITLER REALTY & INSURANCE
Complete Real Estate and Insurance
1200 W. MARKET ST. (27403)
PHONE 274-2379
(See Page 127 Buyers' Guide)

HARRY D. KELLETT, Inc.
AUTHORIZED DEALERS
Dodge — Dart — Automobiles
DODGE JOB-RATED TRUCKS
(See Page 10 Buyers' Guide)
449 W. Market St.
Phone 275-9541

TAYLOR
--ELMA J NURSE 401 N MENDENAHLL ST H401 N MENDENHALL ST APT 3
--ELMER (MARY B) CLK PO H1103 BIRCHCREST DR
--ERNEST STUDT R405 COTTAGE GROVE AV APT G
--ERVIN D (ALLENE K) H605 N MENDENHALL ST
--ESTELLE B MRS MACH OPR CONE MILLS H3703 PHILLIPS PARK DR
--EVA K (WID WM C) RETD H2110 VILLA DR
--EVELYN A MRS TYP A & T COLLEGE R1910 S BENBOW RD
--EVON NURSE PIEDMONT MEMORIAL HOSP R RD 9 BOX 393
--FANNIE D (WID M W) NIGHT SUPT SOUTHEASTERN BLDG H709 W MC GEE ST
--FLORA RETD H828 N ELM ST APT D4
--FLORENCE W OFC SEC VARITYPER CORP H230 BLANDWOOD AV APT 28
--FLOY S MAID R504 N BEECH ST
--FRANK C (MARY E) PNTR REV JOHN DENNIS H726 W LEE ST
--FRED D (DOROTHY S) SLSMN LOWE'S GBORO HDW H625 MOBILE ST
--FRED W (KATHLEEN K) MGR SPARTAN EQUIP H913 MEADE DR
--FREDDY L AGT DURHAM LIFE INS R1608 RANDOM DR
--FREEMAN S MGR FIRESTONE STORE H3501 FREEMAN MILL RD
--GARLAND M (MILDRED S) H805 LONGVIEW ST
--GARRY (BARBARA B) FNSHR CONE MILLS H2204 APACHE ST APT G
--GEO B (VIRGINIA G) EMP EDW LOEWENSTEIN CO H917 OMAHA ST
--GEO P (THELMA T) MAIL HNDLR SOU RY H1011 LOGAN ST
--GEO W (NANCY J) SERV MGR ARNOLD OIL EQUIP H3201 NATHANIEL RD
--GLADYS CLK MEYER'S H706 N EUGENE ST APT A1
--GLENN E (ELIZ H) MECH COUNTY SCH MTCE DEPT H907 ELWELL AV
--GLORIA SLSWN ROSE'S STORE'S R306 CHARLES ST
--GUY M (JOSEPHINE A) PRNTR H2220 MURRAYHILL RD
--HARVEY W (ALICE M) SHT MTL WKR GENL MTLS H2607 FREEMAN MILL RD
--HATTIE K (WID JOHN W) H1307 ORCHARD ST
--HELEN NUFSE PIEDMONT HOSP R401 N MENDENHALL ST APT 3
--HELEN D NURSE CONE HOSP R1707 HOLBROOK ST
--HELEN K MRS TCHR JOYNER SCH R1903 EFLAND DR
--HELEN S MRS OFC SEC BLOCK MEYLAND & LLOYD R300 WARREN
--HENRY A EMP HADGINS ROOFING R1722 SHERWOOD ST
--HENRY H (VELVIE S) STORE KPR CITY GARAGE H1006 GRAYLAND ST
--HENRY M JR (RUTH) PRES SUNSET CLEANERS & LAUNDRY INC R HIGH POINT NC
--HENRY O (ANNIE M) WHSEMN R H BARRINGER DISTRIBUTING R3941 EASTLAND AV
--HERMAN (JESSIE P) LWYR 1008 S ASHE ST H332 CUMBERLAND ST APT D
--HERMAN EMP P LORILLARD R820 DICK ST
--HUBERT W (RACHEL M) TCHR H810 OXFORD ST
TAYLOR INNS INC J R TAYLOR PRES MRS BETSY D TAYLOR V-PRES D G ROBINSON SEC-TREAS MOTEL 2410 E BESSEMER AV
TAYLOR INSTRUMENT CO DONALD G WARNER MGR SCIENTIFIC INSTRUMENTS 153 BISHOP ST RM 200
TAYLOR IRENE A MRS (GLFD REWEAVING SERVICE) R1110 STEPHENS ST
--J ALBERT SPRAYMN ALLEN'S DISPLAYS R RD 5
--J R (MARY M) COOK A&T COL H1919 SPENCER ST
--J RONALD (SANDRA R) FORMN TEX MTLS & PLASTICS H2208 SPRINGHILL RD
--J WESLEY DRIVER STRIETMANN BISCUIT R RD 1 BOX 197 (GLFD COL)
--JACKSON B ASMBLR WESTERN ELEC R925 MERRITT DR
--JAMES ANNOUNCER WEAL RADIO STA H320 CUMBERLAND ST APT F
--JAMES LAB GUARANTEED SUP R1619 ALICE AV
--JAMES A (LEONA M) CHKR CONE MILLS R RD 2 STOKESDALE NC
--JAMES A (MARGT G) V-PRES PIEDMONT STEEL ERECTING CO H1405 CARDINAL PL

TAYLOR
--JAMES B (MINNIE G) UNDWRTR HOME LIFE INS CO NY R5309 MECKLENBURG RD
--JAMES B (JEAN C) SLSMN MC GRAW-HILL H204 NORTHRIDGE ST
--JAMES I (ANN) DRFTSMN SOU ELEV R1001 MC CORMICK ST
--JAMES J ENG NEWMAN MACH R809 HOBBS RD
--JAMES L (DOROTHY W) DEPT HD BURL INDUS H2208 GRANVILLE RD
--JAMES P (MARY W) DRFTSMN H1001 MC CORMICK ST
--JAMES R (MARY S) EMP GUARANTEED WATERPROOFING H1619 ALICE AV
--JAMES T JR (JUNE) ASST DIR MGR JEFF LIFE H2907 PINEDALE RD
--JANE H UNDWRTR AM INS R2401 MADISON AV
--JANE W H205 LEFTWICH ST APT 3
--JEAN MRS DESIGNER GILLIAM'S FLORIST R405 MUIRS CHAPEL RD
--JENNIE R TEX WKR CONE MILLS R617 KENNETH RD
--JERRY F (JUDY B) NEWS MGR F W DODGE CO H608 S HOLDEN RD APT 1
--JESSE H R709 W MC GEE ST
--JOANN YOUTH CO-ORDINATOR CITY BD EDUC R308 MEADOWBROOK TER
--JOANN MRS OFC SEC SMITH MOORE SMITH SCHELL & HUNTER R308 S SPRING ST
--JOB (JEAN) SLS ENG GENL ELEC H2804 NORTHAMPTON DR
--JOE (BEVERLY) MACH NEWMAN MACH H809 HOBBS RD
--JOHN (RUBY) WHSEMN STATE NEWS AGCY R4212 BOSS DR
--JOHN B (ETRULIA H) (JOHN B TAYLOR ESSO CENTER) H1311 NORTHFIELD ST
TAYLOR JOHN B (KATHRYN), ASSOCIATE CANNON, WOLFE & COGGIN, ATTORNEY-AT-LAW, 108 COMMERCE PL, PO BOX 2307, TEL 272-1136, H2008 QUEENS COURT, TEL 272-4327
--JOHN M (MARY C) H3624 SUMMIT AV
--JOHN M (DOROTHY H) BUS OPR DUKE PWR R RD 8 BOX 695
--JOHN O (EDITH W) ASST PERSONNEL PO H2002 BAILIFF ST
--JOHN R (BETSY D) PRES JOHN R TAYLOR CO R RT 1 MC LEANSVILLE NC
--JOHN R (AGNES C) SUPVR LOEWENSTEIN-ATKINSON ARCHT H1401 GRACEWOOD DR

TAYLOR JOHN R CO INC, John R Taylor Pres, John I Clodfelter V-Pres, Jack B Smith V-Pres, Mrs Betsy D Taylor V-Pres, David J Robinson Sec-Treas, Community Planning and Residential Builders, 2410 E Bessemer av (B), Tel 274-8471 (See Page 129 Buyers' Guide)

TAYLOR JOHN S (NANCY B) ACCT 426 W GASTON ST H108 N MENDENHALL ST APT 2
--JOHN T MACH TALLEY LNDRY MACH R RT 2 GIBSONVILLE NC
--JOHN W (VIRGINIA) V-PRES SPROUSE HARDWARE CO INC R807 SCOTT AV
--JOHN W (JO ANN) PRIN FOUST SCH H1706 NOBLE PL
--JOHN W STUDT R810 OXFORD ST
--JOHNNIE L MTCEMN KAYSER-ROTH HOSE R3806 MOSBY DR
--JOSEPH A (VIRGINIA M) CRD TNDR CONE MILLS H1707 HOLBROOK ST
--JOSEPH E (JEAN J) SLS ENG GENL ELEC R NORTHAMPTON
--JUDY STUDT R2502 DUMFRIES RD
--JULIA SLSWN SCHIFFMAN'S R208½ ISABEL ST
--JULIAN R (VIRGINIA W) ACCT 426 W GASTON ST H2401 MADISON AV
--JUNIUS H (CLEO J) HLPR HILEMN LABY H123 N BENBOW RD

TAYLOR KATHERINE H, Dean of Student Service The University of North Carolina at Greensboro, Spring Garden st Near Tate st, Tel 275-9371, h316 McIver st, Tel 273-887

--KATHRYN MRS TCHR GENERAL GREENE SCH R3503-B PARKWOOD DR
--KATHRYN D MRS SPNR CONE MILLS R3701 HIGH POINT RD
--KENNETH CLK FRANKLINS DRUG STORES H316½ S AYCOCK ST
--KENNETH L (BETTY) EMP GUILFORD MILLS H1713 RANDOM DR
--KERMIT B HLPR CONE MILLS R1309 LINDSEY

Tom Boone
Tailors & Formal Wear
RENTALS
For Every Occasion
112 W. SYCAMORE ST.
Tel. 273-6617
(See Page 68 Buyers' Guide)

TATUM - DALTON TRANSFER CO.
STORAGE
CRATING — MOVING — MERCHANDISE HANDLING
311E. Washington St.
(See Page 152 Buyers' Guide)
Tel. 273-0537
Agents for United

LAMBETH CONSTRUCTION CO.

GRADING — WATER LINE — SEWER PIPE — DRAINAGE — CONTRACTORS

EQUIPPED WITH 2-WAY RADIO FOR BETTER SERVICE

1705 BATTLEGROUND AV. *(See Page 42 Buyers' Guide)* DIAL 273-0836

TAYLOR
--LEA STUDT R2706 TILLBROOK PL
--LEE R STOVE MOUNTER GLASCOCK STOVE & MFG R818 DICK ST
--LELIA S TCHR JONESBORO SCH H1004 BEAUMONT AV
--LENA S MRS FLOR BATES NITEWEAR H1323 20TH ST
--LEONA A (WID HARRY G) H615 NORTHRIDGE ST
--LEONA M MRS PRSR BLUE BELL R RD 2 STOKESDALE N C
--LEROY (ALMA R) FCTY WKR METCO PRODUCTS H306 CHARLES ST
--LEROY EMP GLASCOCK CO H818 DICK ST
--LEVI H SHIPPER CONE MILLS R RD 2 STOKESDALE NC
--LEWIS B (VERA L) BR MGR WADE'S DRY CLEANING CO INC R3800 RIVERDALE DR
--LINDA CLK LANES' LNDRY R1323 20TH ST
--LINWOOD E (NANCY L) SLSMN GBORO MTR H806 CASTLEWOOD DR
--LOIS B MRS REPR CAMEO HOSP H1410 TOWN ST
--LORENE EMP CONE HOSP H111 CYPRESS ST
--LUCIE V H104 ELMWOOD DR
--LUCILLE J (WID CHAS E) H207 HENDLEY ST
--LUCY R MRS STUDT H2916 W CORNWALLIS DR
--LUTHER S (EVELYN A) H1910 S BENBOW RD
--LYDIA B (WID BYPON H) H1007 IDLEWOOD DR
--MABEL H (WID WM S) R1117 HOMELAND AV
--MAGGIE S MRS BDR CAMEO HOS H211 CORLISS ST
--MARGT F MRS SUPVR COUNTY BD OF EDUC R3003 MASONIC DR
--MARGT V MRS BKPR MONTALDO'S H124 W GREEN CT
--MARGUERITE WAITRESS PLANTATION SUPPER CLUB R5901 CAMBRIDGE RD
--MARK W (THELMA G) EMP CITY SAN DEPT H752 GILLIES CT
--MARY C MACH OPR BLUE BELL R RT 8
--MARY F EMP MADE RITE SANDWICH R SUMMERFIELD NC
--MASKEY A (SELMA T) (TAYLOR'S FLORISTS) H130 EISENHOWER ST
--MAYME S (WID RICHD M) H227 KENSINGTON RD
--MERLINE F MRS MAID H514 THOMAS ST
--MICHAEL D (MARY C) SANDER CONE MILLS R RD 8
--MILDRED S MRS (DAPHNE'S COIFFEUR DESIGNERS) R805 LONGVIEW ST
--MOLLIE V (WID ROBT) H1011 S BENBOW RD
--NANCY B MRS BKPR JOHN S TAYLOR R108 N MENDENHALL APT 2
--NANCY C OFC SEC BURL INDUS H635 UNIVERSITY DR
--NANNIE L (WID ANDREW J) H504 N BEECH ST
--NORMAN E (EVELYN) SLSMN SEALTEST FOODS R ASHEBORO NC
--OLIMPHIA LAB R GBORO CONCRETE CONSTN
--OTIS L AGT LIFE INS CO OF VA R RD 1 BOX 51 PLEASANT GARDEN NC
--OZELLE G MRS SMSTRS BUILFORD GALLERIES H2701 E BESSEMER AV
--PATSY A BR MGR CAROLINA MOTOR CLUB INC H218½ TATE ST
--PETER (ELEANOR R) WRITER U N C H114 FISHER PARK CIR
--PETER H PROF UNC
--R F (DEBBIE G) SUPT J H WILKINS CO H4213 HARVARD AV
--RALPH (EVELYN) EMP CITY H712 POTEAT CT
--RAY E SERVMN DODSON BROS PEST CONTROL R MC GEE ST
--RAY H (MARCILE G) V-PRES WYSONG & MILES CO H1916 LAFAYETTE AV
--RICHD (KATH) MGR SAVE OIL H711 SILVER AV APT 3
--RICHD L JR PRODUCTION WKR JONES BROS BKY R711 SILVER AV
--ROBT PRSMN JOHN H HARLAND CO R PLEASANT GARDEN NC

TAYLOR ROBERT B CLU (Mary B), V-Pres and Agency Mgr Jefferson Standard Life Insurance Co, 101 N Elm st Tel 378-2312, h800 Nottingham dr, Tel 272-0919

--ROBT B JR (REBECCA W) BR MGR-ASST CASH NORTH CAROLINA NATL BK H1509 INDEPENDENCE RD
--ROBT F (DEBRA) WHSEMN J H WILKINSON CO R4213 HARVARD AV
--ROBT L (CAROL S) SERVMN SULLIVAN CO H818 GREGORY ST APT 2
--ROBT L (ALMA T) H704 JULIAN ST

ELECTRIC SUPPLY AND EQUIPMENT COMPANY

WHOLESALE DISTRIBUTORS

Electrical Supplies ● Pole Line Hardware ● Fixtures

Power Transformers

Branch House 1221 Webb Ave., Burlington, N.C. Tel. 227-2044

1812 E. Wendover Ave., Greensboro Tel. 272-4123

(See Page 60 Buyers' Guide)

TAYLOR
--ROBT P SLSMN W I ANDERSON & CO R308 S SPRING ST
--ROBT W (LOVOLIA W) COLOR MIXER CONE MILLS R OAK RIDGE NC
--ROBT W (JEAN) PRNTR COMPUTER BUSINESS FORMS H405 MUIRS CHAPEL RD
--ROGER G (ELOISE R) SEC-TREAS SUNSET CLEANERS & LAUNDRY INC R HIGH POINT NC
--ROLAND M (SADIE R) SLSMN H705 SIMPSON ST
--RONALD EMP P LORILLARD CO H406 WESTOVER TER
--RONALD J (SHEILA) CLK HART'S HDW H1420 TOWN ST
--RONALD R (DOROTHY B) FXR CONE MILLS H3624 CALVERT ST
--RONNIE J (SHELIA B) SLSMN HART HDW R1420 TOWN ST
--ROOSEVELT JAN A & T COLLEGE R1309 LINDSAY ST
--ROOSEVELT A (BESSIE W) WHSEMN CONE MILLS H1309 LINDSAY ST
--RUBY MRS ORDER CLK STATE NEWS AGCY R4212 BOSS DR
--RUDOLPH (MARY A) EMP CITY DEPT SANITATION H320 E MC CULLOCH ST
--RUDOLPH V (MARY D) CURBMN STAMEY'S BARBECUE DRIVE IN R1309 LINDSAY ST
--RUSH C (RHODA E) FORMN KANE CONSTN H2502 DUMFRIES RD
--RUTH S (WID WM D) R818 N EUGENE ST
--S CECILIA F MRS TCHR BLUFORD SCH R1815 CURRY ST
--S E JR SLSMN R C COLA R3001 DEXTER AV
--SALLIE NURSE L RICHARDSON MEM HOSP R DANVILLE VA
--SELLERS E (MAYBELLE J) MGR GEORGE'S FURN HSE H2420 NEW ORLEANS ST
--SELLERS E (MAYBELLE K) RTEMN R C COLA BTLG H3001 DEXTER AV
TAYLOR SHAHANE R (MARY H), PHYSICIAN, EYE, EAR NOSE AND THROAT SPECIALIST, 348 N ELM ST, TELS 274-4626 AND 274-4627, 274-4628 AND 274-4629 H809 WOODLAND DR (IRVING PARK), TEL 272-6330
--SHAHANE R JR (BETTY) (TAYLOR CLINIC) H2207 CARLISLE RD
--STEPH STUDT R810 OXFORD ST
--SUSIE B MRS MACH OPR BLUE GEM MFG H736 CALVIN CT
--SUSIE M MRS TCHR PRICE SCH R814 ROSS AV
--VELVIE S MRS OFC SEC FOUST SCH R1006 GRAYLAND ST
--VICKI CASH ECKERD'S DRUG STORE H705 SUMMIT AV APT. 1
--VIOLET M H807 GRANITE ST
--VIRGINIA M MRS SPNR CONE MILLS R1707 HOLBROOK
--VIRGINIA W MRS OFC SEC IRC FIBERS DIV R2401 MADISON AV
--VIVIAN J SUPVR CITY PKS & RECREATION DEPT R1132 CRIDLAND RD
--W GLENN (SUE C) SLSMN ODELL HDW H3804 MADISON AV
--W HENRY (PEARL S) H3104 HENRY ST
--W R MGR YOUR HSE R3507 FIESTA DR
--W RAYMOND (BERTIE Y) PRES STAGE DECORATION & SUPPLIES CO INC H612 JOYNER ST
--WALTER B (RUTH) CARP KIRKMAN & KOURY H703 ENGLISH ST
--WALTER G (MARTHA H) ACCT EXEC MERRILL LYNCH PIERCE FENNER & SMITH H1109 SUNSET DR
--WESLEY LAB WESTERN CARLOADING R1224 ASHEBORO ST
--WILBERT (BARBARA A) DRIVER STANDARD TRUCKING H1405 E MARKET ST
--WILBUR D (PEGGY) SHIP CLK SUNSHINE BISCUITS H707 SAVANNAH ST
--WILLARD S (FRANCES C) CHF ENG WQMG RADIO STA H308 N TREMONT DR
--WM ASST PRODUCTION CONTROL OAK RIDGE TEXTILES R109 PINEBURR RD

HAWKS TRADING POST

AUTOMOBILES

New Used

Buy - Sell Trade

See Us Before You "SWAP"

722 S. Elm St.

Phone **275-7861**

(See Page 14 Buyers' Guide)

Smith's Ranch Motel and Ranch Restaurant

Members AAA

60 Bedrooms
All Wall to Wall Carpets
Telephones
Television
Air Conditioning
Swimming Pool
Restaurant and Canteen Room
Meeting Rooms Up to 250 People
13 Acres Landscaped Ground

One of the Finest Motels in the South

Tel. 272-0182

2210 S. Ashe St. and U. S. Hwy. 220

½ Mile N. Hwys. 29, 70, 421 and Interstate Hwys. 85 and 40

(See Page 104 Buyers' Guide)

GREENSBORO AWNING CO.

RETAIL — MANUFACTURERS — WHOLESALE

● Aluminum Awnings
● Aluminum Storm Windows
● Jalousies
● Aluminum Storm Doors

CAPITOL

1043-45 Oakmont Ave. (ORD)

Dial 275-5389

RICHARD LOVE REALTY COMPANY
DESIGNERS AND BUILDERS OF DISTINGUISHED HOMES
Love Building, 440 West Market Street
Telephone 273-8632

TRULOVE ENGINEERS INC
Engineering
Land Surveying
Real Estate Planning
Real Estate Development
Topography
Water Works
Sewerage
112A N. GREENE ST.
P.O. BOX 577
TEL.
275-5416
274-7037
(See Page 64 Buyers' Guide)

FORBIS and DICK FUNERAL SERVICE
"Service Above Self"
Ambulance Service
1118 N. ELM ST. (See Page 72 Buyers' Guide) DIAL 275-8408

TAYLOR
--WM D (PATRICIA N) ADMN MGR BLUE GEM MFG R RD 2 BOX 474 BROWNS SUMMIT NC
--WM J STUDT R1707 HOLBROOK ST
--WM KENNETH (GENOA) PROGRAMMER BURL INDUS H2957 ISAAC'S PL
--WM L TEX WKR BURL INDUS R212 S TREMONT DR
--WM O (EDNA W) SHIP CLK GBORO BONDED WHSE H2113 TROY ST
--WM R JR (LYDIA B) SEC-TREAS STAGE DECORATION & SUPS H2706 TILLBROOK PL
--WM R (LOU L) ENG DANIELS CONSTN CO H3413 CANTERBURY ST
--WM V (MATTIE B) DRIVER CENTRAL MTR LINES H1417 DORSEY ST
--WILLIE L ASST PROF GBORO COLLEGE R WINSTON SALEM NC
--WILLIE N (JENNIE R) BLEACHER CONE MILLS R617 KENNETH RD
--WILLIE R LAB LIQUIDS INC R RT 1 SUMMERFIELD NC
--WINFRED P (CLYTA A) (KNIT CO) H1102 SURRY DR
--WINSTON MLDR OPR INTERSTATE BAKERIES R RD 1 BOX 176
--WINSTON (HELEN) EMP DOLLY MADISON BAKERY H813 DILLARD ST
--WINSTON W (GENEVA) LAB H1224 ASHEBORO ST
--WOODROW LAB CITY WATER & SEWER R712 PETITE CT
TAYLOR'S FLORISTS (MASKEY A TAYLOR) 130 EISENHOWER ST
TEACHEY GLENN (NANCY T) SEC BULLOCK & HUMBLE CONTRS H2335 W CORNWALLIS DR
--PEGGY C OFC SEC BURL INDUS R PLEASANT GARDEN NC
--W SIDNEY (MARTHA) MGR COPY ELECTROSTATIC R5705 GREENVIEW DR
TEAGUE A A H5 PICCADILLY CIR
--A FAYE STEN JEFFERSON STD LIFE INS R BOX 337 LIBERTY NC
--ALEX A (LORINE H) ENG N C MONROE CONSTN R710 BEVERLY PL

TEAGUE AUTO SUPPLY CO, T L Teague Pres-Treas, J Herbert Teague V-Pres, Mrs O B Teague Sec, Automobile Accessories and Parts, Wholesale and Jobbers, 111 N Forbis st, Tel 272-6118

--BOBBY J LAB STAY-RITE SEPTIC TANK R RT 7 BX 142
--BRENDA M CLK JEFFERSON STD LIFE INS R BOX 337 LIBERTY NC
--CAROL STUDT R2105 BRICE ST
--CARRIE C (WID KEIFFER L) H117 E HENDRIX ST
--CHARLES C JR (PAULINE C) SLSMN COBLE SPORTING GOODS H704 N ELAM AV
--CHARLES D (DIXIE G) V-PRES SAPP BOWMAN & TEAGUE INC H1218 GRAYLAND ST
--CHARLES H (RUBY Y) DENTIST 102 N ELM RM 716 H101 WENTWORTH DR
--CLEO M MRS SPNR CONE MILLS R GIBSONVILLE NC
--CLINTON C (HAZEL B) PRES CINDERELLA CLEANERS H803 PEBBLE DR
--CLYDE E (NADINE E) DRIVER CENTRAL MTR LINES H1419 DORSEY ST
--CLYDE V LINE OPR TRADE TYPESETTERS R5606 BUDDINGWOOD DR
--CORA M (WID CHARLES C) H412 S EDGEWORTH ST
--CURTIS R3004 DEXTER AV
--EARL H1102 AVALON RD
--EARL P (JEAN C) ANNOUNCER WGBG BROADCASTING STA H700 MC PHERSON ST
--ESTHER J NURSE DR ALEX F FORTUNE H415 WOODLAWN AV
--FRANCES C CLK JEFFERSON STD LIFE INS R RD 6 REIDSVILLE NC
--GARRETT H (GRACE R) TEX WKR CONE MILLS R RD 1 BOX 372 (SUNRISE DR)
--GARY J (EVELINE B) FORMN CONE MILLS H1404 SUMMIT AV
--GEO H (NELL S) OFCR STATE PAROLE H2521 CHERBONNE DR
--GRACE R MRS FNSHR CONE MILLS R SUNRISE DR RD 1
--HAZEL B SEC-TREAS CINDERELLA CLEANERS R803 PEBBLE DR
--HENRIETTA CLK PILOT LIFE INS R1010 PINELAND ST

TEAGUE
--HENRY L (SHIRLEY M) TOOL MAKER WESTERN ELEC H1010 PINELAND ST
--INZA E BKPR CONE REC ASSN R RD 1 JULIAN NC
--IRENE H2019 E MARKET ST APT 3
--IRENE C MRS (ASHEBORO STREET SODA SHOP) R1207 SUMMIT AV
--J HERBERT (OPHELIA P) V-PRES TEAGUE AUTO SUP H3815 FRIENDLY RD

TEAGUE J NELSON, V-Pres-Mgr Summit Shopping Center Branch First Union National Bank of North Carolina, 926 Summit av, Tel 274-3201, h104 Leonard dr, Tel 299-7329

--J PERRY (REBECCA C) PRES-TREAS PERRY AUTO SUPPLY CO H1804 INDEPENDENCE RD
--JAMES R CLK MANPOWER SALESPOWER R104 LEONARD DR
--JAMES W (MARION A) H1810 VERMONT ST
--JEAN MRS TCHR BAYNES HAPPY DAY NURSERY SCH & KINDERGARTEN R700 MC PHERSON ST
--JEHOVAH R (OLLIE S) ICE CREAM DEPT GLFD DAIRY CO-OP ASSN H1918 LUTHERAN ST
--JERRY A DELMN GRAY & CREECH H1844 MERRITT DR
--JERRY A (BETTY B) CLK CENTRAL CARO GROS H215 S SPRING ST APT 2
--JOHN E SEC-TREAS TEAGUE AUTO SUP R3102 W MARKET ST
--JOSEPH C ENG NEWMAN MACH R ASHEBORO NC
--JUDITH M STUDT R803 PEBBLE DR
--LARINE H MRS BILLING CLK S ATLANTIC LBR R110 BEVERLY PL
--LARRY (BECKY) ESTIMATOR COML ELEC H1012 LEXINGTON AV
--LARY C HLPR SOU ELEV R1810 VERMOT ST
--LEE JR (EVELYN) WHSEMN PHOENIX FURN R RT 7 BOX 42
--LEORA (WID BEN) H1306 GATEWOOD AV
--LYNDIA M MRS OFC SEC E F CRAVEN CO R WINSTON SALEM NC
--MARIE E STEN UNC R6322 BALLINGER RD
--MARILYN L STUDT R1205 SUMMIT AV
--MARION E OFC WKR BLUE BELL R1810 VERMONT ST
--MARTHA MRS TCHR HUNTER SCH R813 CHARLES DR
--MARTHA L MRS BKPR Z A SNEEDEN'S SONS R2822 RANDLEMAN RD
--MARTHA R STUDT R803 PEBBLE DR
--MARTHA R LABY STUDT CONE HOSP R1107-E OLIVE ST
--MARVIN D (LYDIA W) PRIN CLARA J PECK SCH H610 SCOTT AV
--MENTORA NURSE 415 WOODLAWN AV H415 WOODLAWN AV
--MOSSIE S (WID O B) SEC TEAGUE AUTO SUPPLY CO H3102 W MARKET ST
--NANCY SLSWN THALHIMERS R3815 FRIENDLY RD
--NELL MRS TCHR GEENERAL GREENE SCH R2521 CHERBONNE DR
--NONA K (WID BRYCE A) CLK CONE MILLS H204 WAVERLY WAY
--OLIVIA T H2109 ALBANY ST
--OSCAR B JR (ANN M) PRES WAREHOUSE SALES INC H2817 LIBERTY RD
--PARTHA W (WID C J) R104 LEONARD DR
--PAUL B PKR CONE MILLS R RT 3 BOX 613
--RALPH L (MARGT H) PLMB BENNER AND FIELDS H2009 POTOMAC DR
--RANDY STUDT R1207 SUMMIT AV
--RAY E JR CLK N C NATL BANK R4218 STARMOUNT DR
--RAY E (MERILLA) INT DEC 4218 STARMOUNT DR H4218 STARMOUNT DR
--RAYMOND L (IRENE C) (ASHEBORO STREET SODA SHOP) H1207 SUMMIT AV
--REBECCA OPR SBT&T R1012 LEXINGTON AV
--REBECCA C MRS TCHR PAGE SR HI SCH R1804 INDEPENDENCE RD
--REESE S CLK SEARS R423 W LEE ST
--RONNIE L BARBER HILLSDALE BARBER SHOP R RT 3 SILER CITY NC
--THOS H (BERTIE W) TEX WKR CONE MILLS H1904 HARDIE ST
--THOS H (GLENNIE D) RETD H1734 PHILLIPS AV
--THOS L (EDITH) PRES-TREAS TEAGUE AUTO SUP H1609 HOBBS RD
--W O MAIL HANDLER R4103 PRIMROSE

AMERICAN RUG CLEANING CO.
Rug Cleaning By Bigelow Method — Carpet Cleaning At Home
(See Page 29 Buyers' Guide)
4419 Lawndale Drive
Tels. 288-3586 and 288-4329

CADILLAC
OLDSMOBILE
601 E. Bessemer Av. and Percy St.

(See Page 6 Buyers' Guide)

Sales and Service
Phone 275-9641

TEAGUE
--W REECE (VIOLA L) PNTR CAPPS BROS H1618 FREEMAN MILL RD
--WM STUDT R3815 FRIENDLY RD
--WM G (PAULINE B) MFRS AGT 100 N HOLDEN RD H100 N HOLDEN RD
TEAL CHARLES A (LYNN H) TRUCK DRIVER DUKE PUR H2504 DUNHILL DR
--E C (MARGT) DRIVER BRANCH MTR LINES H1305 FIRESIDE ST
--ELLA J NURSE CONE HOSP R634 UNIVERSITY DR
--FANNIE (WID WM A) R2202 MC CONNELL RD
--HATTIE J PRSR SNO WHITE CLNS & LNDRY R2202 MC CONNELL RD
--JOSEPH B (MARY H) SLSMN SOU FOOD SERV H2301 FAIRFAX RD
--JUANITA E NURSE CONE HOSP H634 UNIVERSITY DR
--LYNN H MRS CLK PA NATL MUT CAS INS R2504 DUNHILL DR
--MARGT M MRS (TEAL'S BEAUTYETTE) R1305 FIRESIDE ST
--THOS L SLSMN AM AGRL CHEM R R 6 STATESVILLE NC
--WM JR JAN HOUSING AUTHORITY H2202 MC CONNELL RD
TEAL'S BEAUTYETTE (MRS MARGT M TEAL) BEAUTY SHOP 1305 FIRESIDE ST

TEAM BENJ G (Juliette B), V-Pres Thompson, Arthur Paving Co Inc, 300 S Benbow rd, PO Drawer 840, Tel 274-5413, h4001 Henderson rd (HL), Tel 299-1272

--BENJ G JR (MARTHA A) SLSMN TEX LOOM REED H918 GRAYLAND ST
--JAMES L USA R4001 HENDERSON RD
--MARTHA A MRS OFC SEC BURL INDUS R918 GRAYLAND APT B
TEAQUE T H SUPT BETHEL CHURCH OF THE NAZARENE R1734 PHILLIPS AV
TEASLEY ALLEN D (CRIP & JOHN AUTO REPAIR CO) H107 CONCORD ST
--BETTY J MRS V-PRES TEASLEY'S INC R3908 BROAD ACRES DR
--DAVID L (BETTY C) PRES TEASLEY'S INC H3908 BROADACRES DR
--IVAN (DORIS) MECH JOHN ROBBINS MTR R125 ISENHOUR
--KATIE (WID CLAUDE) R1304 LARCHMONT DR
--SADIE R MRS CLK DOMESTIC MANAGEMENT R304 E WENDOVER AV
--W W H3108 FARMINGTON DR
TEASLEY'S INC D L TEASLEY PRES MRS B J TEASLEY AND MRS S M GRAYSON V-PRESTS AUTO GARAGE 734 S ELM ST
TE BOW JOHN M REP ASSOCS DISCOUNT R FAIRMONT ST
TECH PANEL CO INC LAWRENCE EGERTON JR PRES ELECTRONIC SUPS 222 COMMERCE PL
TECHNICAL REPRODUCTION & SUPPLY CORP JOHN T SANDRIDGE MGR ENGS SUPS 610 N ELM ST
TECO PRINTING CO (THOS F WILLIAMS EDW L SMITH) COML 1013 HUFFMAN ST
TEDDER CHARLES A (O'DELLE H) ROUTEMN SANDS & CO OF GA H210 ADAMS ST APT 4
--CHARLES E DRIVER MID-STATE DEL SERV R3704 RICHARD
--CHARLES R (VIRGINIA B) ASSOC HOYLE BOONE DEES & JOHNSON H2505 FRY ST
--CLADE C (CHLOE V) H822 HOMELAND AV

TEDDER CLAUDE D (Millicent B; Greensboro Marble & Tile Co), Office 1711 Spring Garden st, Tel 272-2309, h114 Jamestown rd, Guilford College, Tel 299-5412

--JAKE D (MARCELENE S) H1803 VILLA DR
--MARCELENE S MRS OFC SEC BRADHAM & CO
--MAX S (JOANN V) MECH GBORO MARBLE & TILE H2024 PINE BLUFF ST
--R JANE CLK CINDET CHEMS R114 JAMESTOWN RD
--VIRGINIA P BMO BURL INDUS R RD 9 BOX 74
TEDLEY WAYNE MECH R507 W GASTON ST
TEELE BOBBY B STUDT R1010 PERKINS ST
--JAMES E STUDT R1010 PERKINS ST
TEER MARY A (WID WALTER W) CLK INT REV SERV H912 ONSLOW DR
--WALTER W STUDT R912 ONSLOW DR
TEETER WALTER B (LYNN G) (BO TEETER'S GULF SERVICE) H1901 COLONIAL AV
TEETER'S B O GULF SERVICE (WALTER B TEETER) 2009 N ELM ST

CROFT BUSINESS COLLEGE
OF GREENSBORO
Co-Educational — Day or Night School
Dial 272-6195 IBM TRAINING 407 Battleground Ave.
(See Page 137 Buyers' Guide)

TEETERS GEO L (EDITH) SHEET ROCK CONTR 1919 DREXEL RD H1919 DREXEL RD
--GEO R R1919 DREXEL RD
--JOHNNY W FIREFIGHTER CITY FIRE DEPT R1807 RYAN ST APT 5
TEFF GERALD M POLICEMN CITY POLICE DEPT R2308 ATLANTA
TEHAN HARRY ASSOCS (HARRY G TEHAN III) MFRS AGTS 1121 WILLOWBROOK DR
TEHAN HARRY G III (PATRICIA C) (HARRY TEHAN ASSOCS)
TEICHMAN STUART (DARLENE D) MFRS AGT 1407 NORTHFIELD ST H1407 NORTHFIELD ST
TEKTRONIX INC RICHD C ENNIS FIELD REP OSCILLOSCOPE MFRS 1011 HOMELAND AV
TEL-TECH (BENNET C FORREST) 3114A BATTLEGROUND AV

TELEPHONE ANSWERING SERVICE
OF GREENSBORO, N C INC
MRS JOHN W SIMPSON, PRESIDENT-TREASURER
"GREENSBORO 24-HOUR TELEPHONE SERVICE"
CONFIDENTIAL, COURTEOUS, DEPENDABLE
412 W MARKET ST
TELEPHONE 274-1501

TELLER THERESA N (WID DANL W) OFC SEC AM JEWISH TIMES OUTLOOK R603 SIMPSON ST APT B
TELLERY MARGT A OFC SEC SUPERIOR COACH SLS R3303 WILSHIRE DR
TEMKO HERMAN B (IDA C) RETD H411 VICTORIA ST
--MICHAEL H PHYS R411 VICTORIA ST
TEMME NANCY B CLK JEFFERSON STD LIFE INS R1418 LARCHMONT DR
--S G (NANCY) MACH OPR P LORILLARD CO H1418 LARCHMONT DR
TEMPELTON ANNETTE B OFC SEC CONE MILLS R RT 6 BOX 164-A
TEMPLE EMANUEL REV JOSEPH ASHER RABBI 713 N GREENE ST
TEMPLE GENEVA C MRS PRINCIPAL JOHN WESLEY ELEMENTARY DAY SCHOOL R3707 WEST AV
--JACK S JR (HAZEL) DRIVER T&A TRUCKING R LEXINGTON NC
--JANICE J MRS OFC SEC FIRST-CITIZENS BK & TRUST R703 B MAYFLOWER DR
--KENNETH D (JANICE J) WHSEMN THURSTON MTR LINES H703B MAYFLOWER DR
--KENNETH E REV (GENEVA C) V-PRES-REGISTRAR JOHN WESLEY COLLEGE H3707 WEST AV
--MARY L CLK JEFFERSON STD LIFE INS R1932 BELMONT DR
--MINNIE D (WID WM O) H1601 ELWOOD AV
TEMPLETON BETTY G MRS BTRY FLR CONE MILLS R310 MELBOURNE RD
--BRENDA E MRS KEY PUNCH OPR JEFFERSON STD LIFE INS R1904 WHITMAN RD
--DONALD F (BRENDA E) UTILITYMN COLONIAL PIPELINE H1904 WHITMAN RD
--DONNA STUDT R1709 HOLBROOK ST
--DRATH T (MINNIE E) H1610 UPLAND DR
--FRANCIS L (ELSIE B) DRIVER GUY M TURNER INC H1709 HOLBROOK ST
--GEO M MTCEMN GLFD COL R4804 STARMOUNT DR
--GEO S (ALICE M) PHARM WHITE OAK DRUG H4804 STARMOUNT DR
--THELTON (BETTY) MACH J P STEVENS & CO H310 MELBOURNE RD

MOORE MUSIC CO., Inc
PIANOS
ORGANS
INSTRUMENTS
615 W. Market St.
Dial 274-4636
(See Page 107 Buyers' Guide)

COBLE & FARRELL CONSTRUCTION CO., Inc.
COMMERCIAL AND RESIDENTIAL BUILDING
Custom Built Kitchens—Home Improvements—Rusco Windows
Storm Windows and Doors—FHA-VA and Bank Financing
2906 E. MARKET
(See Page 47 Buyers' Guide)
TEL. 272-8129

CONVENIENT
Battleground Branch
1804 Battleground Ave.
Lewis Street Branch
122 E. Lewis
Installment Loan Dept.
104 N. Elm St.

Greensboro's
FIRST UNION
NATIONAL BANK OF NORTH CAROLINA
(See Page 20 Buyers' Guide)
NORTH CAROLINA'S FAMILY OF HOME TOWN BANKS
Greensboro Main Office - Southeastern Building
105 E. Market St., P.O. Box 3468
Dial 274-3201 (All Depts.)

BRANCHES
Summit Shopping Center Branch
926 Summit Av.
Spring Garden Branch
3101 Spring Garden
Farm Service Dept.
122 E. Lewis

DIAMOND CAB CO. OF GREENSBORO, Inc.
AND
BLUE BIRD TAXI OF GREENSBORO, Inc.
RADIO DISPATCHED - COURTEOUS DRIVERS
OUR PRICES ARE THE SAME IN ALL KINDS OF WEATHER
AIR PORT RATE 1 to 5 PASSENGERS $4.50
Office 229 E. Sycamore St. (See Page 145 Buyers' Guide) Dial 272-5112

Southern Life
INSURANCE COMPANY
Established 1927
Home Office: Southern Life Bldg. 330 S. Greene St., Dial 275-9681
General Agent: 338 N. Elm St., Dial 275-8593
(See Page 90 Buyers' Guide)

TENANT LULA B (WID ROBT) R1614 LINCOLN ST
TENER RICHARD L (PEGGY M) MECH BLDRS SUP & TILE H303 GREENBRIAR RD
TENNANT ARCHIE (NELLIE M) JAN GBORO NEWS H1205 SLOAN ST
TENNENT MARY A H10 SPRINGDALE CT
TENNESSEE-CAROLINA TRANSPORTATION INC JAMES M HART TERMINAL MGR 1115 PARK TER
TENNEY GERALD G (GERALDINE B) DRIVER DIXIE UNIFORM RENTAL H910 W MEADOWVIEW RD
TENNY-TINY DAY NURSERY (LOUIS & MRS SALLY S WRAY) 1303 ELMER ST
TENNYSON CHARLES E (AILEEN D) SLSMN BETHLEHEM STEEL H306 S WEST GREENWAY ST
TENSLEY STUART (BETTY) ACCT EXEC MERRILL LYNCH PIERCE FENNES & SMITH H306 MEADOWBROOK TER
TERAS HARRY A (DORIS R) PLANT ACCT DOW CORNING H2604 DEER PL
TERHUNE H D H1101 N ELM ST APT 1202

TERM PLAN INC, A Plake V-Pres-Mgr Personal Loans on Signature, Indorsements or Furniture, 257 N Greene st Tel 274-2463

TERRELL SEE ALSO TERRILL
--ARTH E (MYRTLE S) EMP LIBLY HILLS SEA FOOD H808 W TERRELL ST
--BENJ EMP CONE MILLS R1710 MC KNIGHT MILL RD
--BRENDA STUDT R1603 TWAIN RD
--DAVIS SLSWN E L BROWNHILL INC R RD 1 MC LEANSVILLE NC
--DONALD W (BRENDA F) WYSONE MILES R808 W TERRELL ST
--DONNELL L (PATRICIA D) SLSMN MURRAY DISTR H1608 WOLFE RD
--ELSIE J MRS OFC SEC JUSTICE DRUG R RD 1 MC LEANSVILLE NC
--ERNEST R (MARTHA R) MTCEMN SMITH RANCH MOTEL H1323 BOTHWELL ST
--GRACE V H1831 FREEMAN MILL RD
--HAROLD A (RUTH R) ELECTN US ELEC H2314 ATLANTA ST
--HATTIE W MRS SPNR CONE MILLS H1710 MC KNIGHT MILL RD
--J PERCY (MOZELLE C) (TERRELL'S SUPER MARKET) R3539 CHERRY LA
--JAMES (MARJORIE D) CLK PO H200 S MENDENHALL ST APT 8
--JOHN P JR (DORIS R) SLSMN MURRAY DISTRIBUTING H2905 HOLMES RD
--L L BR MGR BURNETTE HOME SUP
--LOUISE E (WID C J) H1811 VILLA DR
--MARGT S OFC SEC CITY MGR R3539 CHERRY LA
--MARJORIE D MRS OFC SEC INT REV SERV R200 S MENDENHALL ST APT 8
--MOZELLE C MRS ASST MGR TERRELL'S SUPER MARKET R3539 CHERRY LA
--PATRICIA EXEC SEC HOUSING AUTH OF GBORO R1608 WOLFE RD
--RACHEL S MRS MACH OPR BLUE GEM MFG R RD 2 SUMMERFIELD NC
--REECE K (NAN H) STMFTR POWERS REGULATOR H2503 FREEMAN MILL RD
--REX J (ELSIE) MECH JOHNSON SERV R RD 2 MC LEANSVILLE NC
--THOS W (MARGERETT) DRIVER T&A TRUCKING R MEBANE NC
--WALTER C (EUNICE K) MECH JOHNSON SERV H1603 TWAIN RD
TERRELL'S SUPER MARKET (J PERCY TERRELL) GROS 3205 SUMMIT AV
TERRILL G D DISTR FORMN PIEDMONT NATURAL GAS R RD 2 SUMMERFIELD NC
TERRY EARL F TEX WKR CONE MILLS R506 SUMMIT AV
--EARL F LEATHER WKR ELLISON CO R RT 3 BX 526
--EVELYN L MRS (MODERNISTIC BEAUTY SHOP) R1635 WILLOMORE ST
--FRANK P (LUCILLE B) LINO OPR TRADE TYPESETTERS H1203 GRAYLAND ST
--JERRY L WAITER A & W ROOT BEER DRIVE IN
--JERRY L DYEMN CONE MILLS R671 PERCY ST
--L H JR OFC WKR H209 W FISHER AV APT 2
--THOS (EVELYN) CONSTN WKR H1635 WILLOMORE ST
TERWILLIGER FRANK B H2515 PINECROFT RD
TERZINO ALVIN A PRES-TREAS BUILDERS SUPPLY & TILE CO R4204 GROOMETOWN RD
TESH BESSIE CASE WKR COUNTY WELFARE DEPT R700 CYPRESS ST
--CHARLES A (CORA D) H602 GAY TER
--CLYDE E (HELEN S) PRIN LINDLEY JR HI SCHOOL R RD 2 SUMMERFIELD NC
--EMMA L MRS OFC SEC OTTO ZENKE INC R1238 W WENDOVER AV
--FRANK J (VIOLA S) SERVMN PITNEY-BOWES H3114 NORTHAMPTON DR
--JOHN C (GLORIA E) SERV MGR ADDRESSOGRAPH-MULTIGRAPH H4109 HEWITT ST
--JOHN H (RUTH M) CARP G H KIRKPATRICK H738 ALONZO CT
--PEGGY MRS TCHR MURPHEY SCH R RT 2 SUMMERFIELD NC
--R J (BELLE C) SLSMN ESSO H4107 HEWITT ST
--ROY W (EMMA L) FORMN PEGRAM-WEST LBR H1238 W WENDOVER AV
--SHELTON M (HAZEL B) CARP H918 MERRITT DR
TESSENER HERMAN G (ALICE E) DEPT MGR J P STEVENS & CO H3811 PARKWOOD DR
TESTER HARVEY S (ELIZ M) SLSMN CRESCENT ELEC SUP H4012 SALTIE RD
TESTERMAN JUNE A MRS TELLER GATE CITY SAV & LOAN ASSN R2417A FREEMAN MILL RD
TETER HELEN M MRS OFC SEC JEFFERSON STD LIFE INS R RT 2 LIBERTY NC
TETTERTON BETTE LIBRN RANKIN SCH H2020 FERNWOOD DR
--JOSEPH T (JEMIMA S) ACCT BURL INDUS H2304 YOW RD
TEU BEULAH (WID FRANK) RETD R2508 VINE ST
TEW ALBERT R (MAUDE T) (TEW'S TRAILER PARK) H2502 ROCKY KNOLL RD
--ALFONZO (ELIZ W) TORCH OPR CARO STEEL H2506 ROCKY KNOLL RD
--ANNA I (WID HERMAN L) H1889 MAYFAIR AV
--BEULAH T (WID WALTER F) SMASH HD CONE MILLS R2508 VINE ST
--BOBBY S (DORIS S) INDUS ENG BURL INDUS H1411 DORSEY ST
--E ANN OFC SEC IOWA NATL MUT INS R2506 ROCKY KNOLL RD
--ELSIE U MRS FLWN TROXLER HOS H2903 DAVID CALDWELL DR
--ETHEL C MRS CHKR CONE MILLS R1212 GORDON ST
--FLEET M (EMMA S) RETD H2008 TODD ST
--GARY W HLPR DIXON & WAYNICK R512 PINE ST
--HATTIE P (WID ARASTUS M) R2213 KERSEY ST
--JAMES M (LAURA) SLSMN MTR BEARINGS & PARTS R RD 3 BOX 245 (GLFD COL)
--JIMMY E SLSMN TIDEWATER SUP R LEWIS RD
--JOSEPH D (CATH) SLSMN OAKWOOD TRAILER SLS R2711 FORBES DR
--LAURA P MRS OFC SEC LLOYD B GALLIMORE INC R GUILFORD COLLEGE NC
--LEON R (MARGT D) RETD H2322 FORTUNE LA
--LONNIE (ESTELLA E) H512 PINE ST
--MARGT D MRS OFC SEC FRAZIER & FRAZIER R2322 FORTUNE LA
--PERRY F (ETHEL C) DRIVER PECK HUFFMAN H1212 GORDON ST
--SANDRA L R315 W TERRELL ST
--VELVA A (WID RASSIE M) H2619 PINECROFT RD
--VIRGINIA B MRS OFC SEC FIRST UNION NATL BK OF NC FARM SERV DIV R MC LEANSVILLE N C
--WEAVER F (GRACE J) ASST MGR ASSOCS FINANCE H109 GREENBRIAR RD APT A
TEXTILE BEAUTY NOOK (MRS MARGT T HOBBS) 1915 PALM ST
TEXTILE JEWELRY CO (FRANK E TUTZAUER) 400 STATE ST

TEXTILE LOOM REED CO INC
W P ANDERSON, PRESIDENT-TREASURER
C S WOODS, VICE-PRESIDENT
MRS M C ANDERSON, SECRETARY
MANUFACTURERS OF LOOM REEDS AND COMBS
137 BLUE BELL RD
TELEPHONE 273-6984

THESE WILL BE YOURS
$1.00 $1.00 $1.00
FOR EACH APPROVED NEW CUSTOMER YOU SEND US
AMERICAN CREDIT CO.
AUTO LOANS
200 N. EUGENE
TELS.
272-4189
AND
274-8332
(See Page 15 Buyers' Guide)

Furniture
Carpets
GUILFORD GALLERIES, Inc.
Interiors
(See Page 76 Buyers' Guide)
Draperies
Accessories
341-363 N.Elm St.
Tel. 274-5478

BERRY'S, Inc.
Your Authorized Quality Mercedes-Benz and Studebaker Dealer
MERCEDES - BENZ
801-811 S. ELM ST.
Triumph and Rootes Group
Sales — Service
DIAL 273-8241 and 272-4573

TEXTILE SERVICE STATION (JOHN S HILL) 308 E CORNWALLIS DR

TEXTILE WORKERS UNION OF AMERICA (AFL-CIO-CLC) H E Mullins and Julius R Fry Representatives, 404 State st Tel 273-3187

THACKER ADOLPHUS A (LUCY J) MAIL HNDLR PO H2000 S BENBOW RD
--ANNE S (WID JOHN R) NURSES AIDE OAKHURST REST HOME H1411 HANNER ST
--AVERIL L (WID JOHN G) SLSWN MEYER'S H2109 WRENN ST
--C DONALD INSP CONE MILLS R803 MILTON ST
--CALVIN A STUDT R514 JULIAN ST
--CARL L MACH OPR CONE MILLS R RT 2 BOX 62 GIBSONVILLE N C
--CAROL J INVESTIGATOR CREDIT BUR OF GBORO R1411 HANNER ST
--CAROL R GRADUATE ASST UNC
--CHARLES W (PATSY Y) BKPR J P STEVENS & CO H3840 OVERLAND HTS APT B
--CHARLEY W (FANNIE S) DRIVER BLUE BIRD TAXI H524 GARRETT ST
--CHARLIE J (MARY R) HLPR CONE MILLS R RD 2 BOX 626 BROWNS SUMMIT NC
--EULALIA C MRS TCHR MC IVER SCH R2124 ROCKY KNOLL RD
--FANNIE G (WID SAM) R1813 NELSON ST
--FLORENCE B MRS CHKR CONE MILLS R1511 TEXTILE DR
--FRANCES Y POLICY CHKR JEFFERSON STD LIFE INS R RD 1 STOKESDALE NC
--GRADY H MRS TCHR IRVING PK SCH R1808 ROLLING RD
--HERMAN L (GRADY H) SLSMN J W SCOTT & CO H1808 ROLLING RD
--J WESLEY (JO ANN) DRFTSMN A C WOODROFF JR H2122 ROCKY KNOLL RD
--JACK B (MARY D) (CAROLINA OFFICE MACHINES) R4015 SEDGEGROVE RD
--JAMES W (FLORENCE L) SUPVR CONE MILLS H1511 TEXTILE DR
--JESSE N (NOLA A) ENG WFMY R WHITSETT NC
--JO ANN B MRS OFC SEC AM MUT LIABILITY INS R2122 ROCKY KNOLL DR
--JOE H LAB CITY DEPT PUB WKS R RD 1 SUMMERFIELD N C
--JOHN W (EULALIA C) CARRIER PO H2124 ROCKY KNOLL RD
--JULIUS F (LUCY A) MGR SKYLIGHT CAFE H514 JULIAN ST
--LENA H (WID JOHN W) H3010 PADDINGTON ST
--LEONARD (KATIE M) HLPR PEPSI COLA H2209 APACHE ST APT W23

THACKER LEROY (Lillian K), Pres King's Business College 112A N Greene st, Tel 272-0449, h2127 Wright av, Tel 272-5503

--LILLIAN K MRS OFC SEC KING'S BUSINESS COLLEGE R2127 WRIGHT AV
--LILLIAN L (WID WM B) H802 CYPRESS ST
--LILLIE L (WID DENNIS) R107 DURHAM ST
--LUCY G MRS (SKYLIGHT CAFE) R514 JULIAN ST
--MAGGIE R MRS MAID R504 E WHITTINGTON ST
--PAUL T (ANNE W) LAB R504 E WHITTINGTON ST
--PEARL P (WID CROSBY J) MAID H923 LINCOLN ST
--SALLIE R514 JULIAN ST
--WESLEY STUDT R2124 ROCKY KNOLL RD
--WILBERT L WVR CONE MILLS R RD 2 REIDSVILLE NC
--WILBERT T (GLADYS W) FIREMN CITY BD OF EDUC H927 BEST ST
--WM M (GUSSIE P) H1103 WILKERSON ST
--WILSON B (WID H CLAY) SEC THE BUFFALO PRESBY CHURCH R1811 FRIENDLY RD
THACKERSON BOBBY G (FANNIE A) MACH OPR MODERN MTL PROD R RD 1 BOX 602
--FANNIE L CLK IOWA NATL MUT INS R RT 1 BOX 602
--JAMES A (LOIS B) MACH OPR MODERN MTL PRODUCTS H1305 HAYWOOD ST
--OCIE F MRS H1112 VAN WEST ST
THACKERY MATTIE MRS MAID H821 VANCE ST
THAGGARD MARY W MRS NURSE DR RUFUS R HAMBRIGHT R2506 GLENHAVEN DR

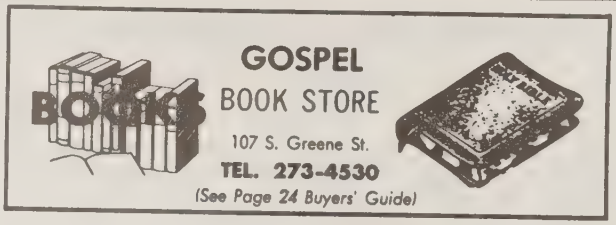

--NEIL A (MARY W) CHEM P LORILLARD CO H2506 GLENHAVEN DR
THALHIMER CHARLES G V-PRES THALHIMERS R RICHMOND VA
--WM B JR PRES THALHIMERS R RICHMOND VA

THALHIMERS
WILLIAM B THALHIMER JR, PRESIDENT
CHARLES G THALHIMER, VICE-PRESIDENT
T GORDON OVERSTREET
EXECUTIVE VICE-PRESIDENT-
GENERAL MANAGER
DANIEL SCHILLER, SECRETARY-TREASURER
WILLIAM M FISHER, ASSISTANT SECRETARY
DAVID SHEETS, ASSISTANT MANAGER
DEPARTMENT STORE
203-211 S ELM ST
FRIENDLY SHOPPING CENTER
AND
SUMMIT SHOPPING CENTER
TELEPHONE (ALL STORES) 274-4661
(See Page 52 Buyers' Guide)

THAMES B DAVID WITH MINNEAPOLIS HONEYWELL H1001 MAGNOLIA ST APT 2
THANOS DANNY B ASST MGR ROYAL GRILL R907 IDLEWOOD DR
THARIN GWENDOLYN Y (WID WM D) DESIGNER GILLIAM'S FLORIST H208 BEVERLY PL
THARNE ELLEN E SLSWN MONTALDO'S R621 KENILWORTH ST
THARP TOMMY L (WILMA P) ENG COLONIAL ICE R818 WALKER AV
THARPE LARKIN W PKR NORTH STATE MILLING R1108 PERRY ST
THARRINGTON CLYDE F (BETTY) WHSEMN GENL MILLS H3710 FLINT ST
--THOS H (FRANCES C) SUPVR ARMOUR AGRL CHEM H3003 ORANGE ST
THAXTON LESSIE MRS WAITRESS HONEY'S DRIVE-INN H3615 EUCLID ST
THAYER CLINTON L (FRANCES J) LBR MN H1005 NEAL ST
--EDNA C (WID R W) SEC UNIVERSAL TRAVEL SERV R5205 HIGH POINT RD
--MARIE B MRS BKPR U-SAVE IT FOOD STORE H1327 WOODSIDE DR
--MARY MRS RECPT DR THOS A HENSON R4921 KENVIEW RD
--PHILIP H JR (MARJORIE B) DIR BURL-GBORO BELL TEL LABY H4107 FRIENDLY RD
--WM R PRES TREAS UNIVERSAL TRAVEL SERV R5205 HIGH POINT RD

THE OAKS MOTEL, Cliff C Greene Mgr, 1118 Summit av On U S 29-A North, Tel 272-0105 (See Page 104 Buyers' Guide)

THEOBALD CLYDE A (RUTH B) MTCE ENG INTERSTATE BAKERIES H500 ROSEBRIAR CT
THEODORAKIS GEO M (MARTHA O) (DELUXE DRIVE IN) H2621 SPRINGWOOD DR
--MARTHA O MRS MGR DELUXE DRIVE IN R2621 SPRINGWOOD DR
--MICHL STUDT R2621 SPRINGWOOD DR
THERIOT EUG (M CATH) ELEC ENG SBT&T H101 W AVONDALE ST
THIGPEN BRYAN W (GALE) CLK DILLARD PAPER H3600 DAKOTA DR APT F
--C HARRY (LENA W) OFC MGR G'BORO CONCRETE & CONSTN H2507 BELMAR ST
--CAROL T MRS OFC SEC JEFFERSON STD LIFE INS R3806 MOSBY DR

Kriegs-Man's INC.
FURRIERS
FINE FURS
REMODELING
CLEANING
REPAIRING
COLD STORAGE ON PREMISES
118 N. Davie St.
Tel. 272-4561
(SEE PAGE 78 BUYERS' GUIDE)

MILLER FURNITURE CO., Inc.
Electrical Appliances
Home Furnishings
Floor Coverings
"Furniture of Quality"
On Terms You Can Easily Meet
314-16 South Elm
Dial 273-3441

K & W DISTRIBUTORS
Wholesale Distributors of Wall and Floor Coverings
1415 Battleground Ave.
(See Page 67 Buyers' Guide)
Phone 274-6311

Bi-RiTE
SUPER MARKETS INC.
BETTER FOOD FOR BETTER LIVING
Bi-RiTE
(See Page 82 Buyers' Guide)
FOR LOCATIONS

106 N. Elm St.
Greensboro, N.C.
Younts-DeBoe Co.
WHERE QUALITY IS HIGHER THAN PRICE
Men's Clothing, Furnishings, Shoes, Hats
Ladies' Tailored Sportswear
Phone 273-3443
(See Page 33 Buyers' Guide)
(Young Men's and Boys' Dept. 2d Floor)
273-3445

THIGPEN
--EMORY H PROGRAMMER CONE MILLS R3806 MOSBY DR APT C
--EMORY H (CAROL I) PROGRAMMER CONE MILLS H3806 MOSBY DR APT C
--GAIL M MRS CLK TWENTIETH CENTURY LIFE INS R1802 B BRICE ST
--HOWARD E TEX WKR CONE MILLS H1415 FAIRVIEW ST
--MARGT D (WID CHAS E) CLK BURL INDUS H704 S ELAM AV
--MARY M (WID KIT V) R1415 FAIRVIEW ST
--REGGIE (NONA L) SLS TRAINEE EDGCOMB STEEL H1417 MAYFAIR AV
--VIVIAN STUDT R704 S ELAM AV
--WM R MACH FDR CONE MILLS R1415 FAIRVIEW ST
THIRD ASSEMBLY OF GOD REV HERMAN E NICHELSON PASTOR 414 DENNY RD
THIS WEEK PUBLISHING CO EMMET ADKINS PRES TRAVEL GUIDE 605 N ELM ST
THOM ELIZ M (WID WM) H609 BENNETT ST
--JAMES (MYRTLE C) FRT HANDLR REA EXP H510 GORRELL ST
--LEO PRSR MODERNIZER CLNS R609 BENNETT ST
--MABLE MRS MAID H621 BENNETT ST
THOMAD LEE A COLOR SHOP CONE MILLS R RT 1 BOX 23A PELHAM N C
THOMAS A FRANK (CARRIE B) PNTR H3821 OVERLAND HTS
--ALBERTA V MRS MAID H826 REID ST
--ALSTON (FAYE) MECH COVINGTON STATER H1014 CLEBURNE ST
--ALTON M (CAROLYN J) KNTR KAYSER-ROTH HOSE R STOKESDALL NC
--ALVIN J BLEACHER CONE MILLS R REIDSVILLE NC
--ANEZ S MRS OFC SEC BENNETT COLLEGE R328 CUMBERLAND ST
--ANNETTE M NURSES AIDE THE EVERGREENS R1061 SULLIVAN ST
--ANNIE M SLSWN PAUL ROSE STORE R RD 3 BOX 317C
--ANNIE W MRS BTRY FLR CONE MILLS R1600 LEE'S CHAPEL RD
--ARLENE MRS OFC SEC LISK FLY MFG H809 HOLT AV
--ARTHUR L (BRENDA S) U S A H4213 HAMPSHIRE DR
--AUDREY B MRS R820 WHARTON ST
--BARBARA A MRS PLANT WKR REGAL PAPER H711 SUMMIT AV APT 1
--BARBARA B MRS BOARDER CAMER HOSIERY H2705 E MARKET ST
--BARBARA G MRS OFC SEC BINSWANGER GLASS H1209 GRACEWOOD DR
--BARRY R1815 GROVE ST
--BEATRICE MRS STEN CLK SBT&T R RT 2 GIBSONVILLE N C
--BECKY STUDT R2804 W FLORIDA ST
--BERTHA M (WID MAYNARD S) H2507 SHERWOOD ST
--BETTY WAITRESS THE MEXICAN GARDEN R2110 SPRING GARDEN ST
--BETTY MRS CHKR BESSEMEN BI-RITE SUPER MKT H2203 TEXTILE DR
--BETTY P LOOPER KAYSER-ROTH HOSE R STOKESDALE NC
--BILLY W (LEONA S) INSP WESTERN ELEC H2205 ATLANTA ST
--BOBBY G (ANN W) WOODWKR HARVELL'S WOODWORKING H3115 S ELM ST
--BOBBY S PLMB W H SULLIVAN CO R OAK RIDGE N C
--BROADUS F (GERUE L) H3853 GREENPOINT DR
THOMAS BROS CONSTRUCTION CO INC HUBERT R THOMAS PRES W I THOMAS V-PRES W E THOMAS SEC-TREAS 4106 SPRING GARDEN ST
THOMAS BYRON L (JUANITA C) DETECTIVE CITY POLICE DEPT H515 S HOLDEN RD
--C ANDREW (GAIL) SLSMN BURL INDUS H1700 PISGAH CHURCH RD
--C KLOCK (JEMIMN) DEPT MGR WESTERN AUTO R11 SPRINGDALE CT
--CARL J (THELMA L) (THOMAS GROCERY) H3844 GREENPOINT DR
--CARRINGTON W (ANEZ S) ADULT PROGRAM DIR Y M C A H328 CUMBERLAND ST APT C
--CHARLES E (MYRTLE K) PRESSMN CONTAINER CORP OF AM H3401 REHOBETH CHURCH RD

THOMAS
--CHARLES F (GLORIA B) PKR CONE MILLS H4003 PETERSON AV
--CHARLES H (MARGT G) EMP P LORILLARD CO H1906 WHITE ST
--CHARLES H H904 GIBSON ST
--CHARLES M (ISLA B) BARBER NOLEN'S BARBER SHOP H710 WALKER AV APT 2
--CHARLES R (MARTHA J) (THOMAS BROS COUNTRY HAM) H1208 OAKMONT AV
--CHARLES W (BERTHA F) H1806 WILLOMORE ST
--CHARLES W (GINGER C) PASTE MKR P LORILLARD CO H2214 LYNETTE DR
--CHARLIE F (ELIZA P) H725 E BRAGG ST
--CLARENCE DRIVER CHAMPION STGE & TRUCKING
--CLARENCE (IRENE B) MECH CONE MILLS R1906 HUFFINE MILL RD
--CLARENCE M (JACQUELINE M) DRIVER CENTRAL MTR LINES H1514 TROGDON ST
--CLARENCE S (EDNA E) SEC HODGIN ROOFING & SUPPLY CO INC H1133 PARISH ST
--CLARENCE S (MARIE C) SLSMN CRANE SUP H2702 HOLLY DR
--CLAUDIA B MRS INSP BLUE BELL H1518 KAY ST
--CLEVELAND M (BESSIE G) PNTR H715 MAYFLOWER DR
--CLYDE D (ANN) (SEDGEFIELD CURB MARKET) R JOYCE ST
--COLON M ALIGNMENT WKR STRONG TIRE SERV R912 N ELM ST
--DAN O APPRAISER FED HOUSING AUTHORITY R129 TATE ST
--DARLENE H ICER INTERSTATE BAKERIES R923 DILLARD ST
--DAVE (VIRGINIA) GUARD ANDERSON LATROL H809 HERTFORD ST
--DAVID SLS ENG HONEYWELL
--DAVID A (SUE H) V-PRES THOMAS TREE SERV H1818 GROVE ST
--DAVID H (DARLENE H) MGR MURPHY CORP SPUR OIL DIV H923 DILLARD ST
--DAVID O (VIRGINIA D) MGR MURPHY CORP R FREEMAN MILL RD
--DENVER G (SHIRLEY R) DRIVER CARO BY-PRODUCTS H523 W TERRELL ST
--DOLORES NURSE THE EVERGREENS R2813 ROCKWOOD DR
--DONNIE STUDT R809 HERTFORD ST
--DORIS M CLK SEARS R827 BELLEVUE ST
--DORISJ CLK-TYP CONE MILLS R RT 1 BOX 158
--DOROTHY MRS TCHR BESSEMER ELEM SCH R202 KIRK RD
--DOROTHY B MRS SUPVR CONE HOSP R2807 DELLWOOD DR
--DOROTHY W MRS CLK-TYP INT REV SERV R RD 6 BOX 529
--E EARL (BARBARA G) SUPVR RUCKER WHOL R1209 GRACEWOOD DR
--EDGAR (BESSIE M) LAB CITY DEPT PUB WKS H812 DICK ST APT B
--EDITH M CASE WKR COUNTY DEPT PUB WELFARE R604 DOLLY MADISON RD
--EDNA M CLK-TYP CONE HOSP R1107 MAGNOLIA ST
--EDNA M MRS CLK TYP CONE HOSP H1107 MAGNOLIA ST
--EDW J (EDNA B) MGR SECURITY VAN LINES H515 MOBILE ST
--EFIRD N (CARRIE A) SLSMN PITTSYLVANIA HDW H2810 DEXTER AV
--ELBERT L (EVELYN C) SERV ENG TAYLOR INSTRUMENT H526 ASHLAND DR

THOMAS ELECTRICAL CONTRACTORS INC, John H Thomas Pres, Mrs Ruth C Thomas Sec, Home and Industrial Wiring, Electronic Installations 807 Winston st (ORD) P O Drawer 6507 Summit Station, Tel 275-6459

THOMAS ELIZ J (WID LAURENCE H) COSMETICIAN FRANKLIN DRUG STORE NO 2 H706 N EUGENE ST APT B1
--ELIZ S (WID WM M) R1323 N ELM ST
--ELLA B MRS SPNR CONE MILLS R1416 SPRY
--ELMER L (LOUISE S) INSP CONE MILLS R RD 2 ELON COLLEGE NC
--ERNEST L CLOCK MN CENTRAL WHSE R2795 E MARKET ST
--ESTELLE M MRS H821 N ELM ST APT 4
--ETHEL D (WID RAYMOND C) R1310 MARION ST
--EVELINE M CLK F H A R RT 2 GIBSONVILLE NC
--EVELYN MRS TCHR LINDLEY SCH R526 ASHLAND DR
--FANNIE J (WID CHARLES V) H755 W FLORIDA ST

WEAVER REALTY COMPANY
REAL ESTATE BOARDS
SALES
APARTMENT RENTALS
PROPERTY MANAGEMENT
DEVELOPERS INSURANCE
EDGEWORTH BUILDING
232 N. Edgeworth St.
Dial 273-5516

BERRY COAL & OIL COMPANY
2200 E. Bessemer Ave.
Dial 273-8663
FUEL OIL
KEROSENE
BERICO
COAL
COKE
116 W. Bragg
Dial 275-9653

MITCHELL-FRY INSURANCE AGENCY Inc.
Insurance Service Since 1917
GENERAL INSURANCE – BONDING
311 Jefferson Standard Bldg. 101 N. Elm St. *(See Page 89 Buyers' Guide)* Dial 275-1316

THOMAS
--FLORA M (WID FELIX) CLK COLONIAL ICE H1314 W FLORIDA ST
--FRANCIS C (MARIE A) PRES THOMAS TREE SERV R1818 GROVE ST
--FRED A (HELLENE J) V-PRES PILOT LIFE INS H3908 MADISON AV
--GENE (SHIRLEY) DRIVER CARD BY-PRODUCTS R1301 RANDOLPH AV
--GENE L (ROSEMARY) MAILER GBORO NEWS H1305 GRACEWOOD DR
--GEO E DFR CONE MILLS H407 E MC CULLOCH ST
--GEORGIA M EMP STEVENS BROS POULTRY R2108 EVERETT ST
--GERALDINE S SPNR CONE MILLS R SUMMERFIELD N C
--GLADYS H220 PEARSON ST APT B
--GLADYS H (WID W E) H2612 BEECHWOOD ST
--GLADYS M MRS CLK FRANKLIN DRUG STORE NO 1 R909 ENGLEWOOD ST
--GRACE F H422 W GASTON ST

THOMAS GROCERY (Carl J Thomas), Groceries and Sundries, 2101 Merritt dr, Tel 299-4431

THOMAS GUY J (KATH Z) H1502 MADISON AV
--GUY V CARP KIRKMAN & KOURY R RT 6 BOX 486
--H LARRY (JOAN) MECH JOHNSON SERV R4309 LIBERTY RD
--HALL W (ORA M) SUPVR BILTMORE DAIRY FARMS H2703 HOLMES RD
--HAROLD O PLMB W H SULLIVAN CO R WILMINGTON N C
--HARRELL F (FRANCES D) BUYER SEARS H2210 OAK HILL DR
--HARRY C STUDT R1500 PINECROFT RD
--HARRY J (MARY B) ENG SOU RY H1112 LEXINGTON AV
--HAYWOOD (ETTA) FNSHR THOMPSON-ARTHUR PAVING R RUFFIN NC
--HELEN PRIV SEC GLFD COL
--HERBERT L STUDT R526 ASHLAND DR
THOMAS & HOWARD CO INC C H WENTZ PRES MRS C M WENTZ V-PRES C WENTZ SEC-TREAS WHOL GROS 1801 E BESSEMER AV
THOMAS HUBERT R (DOROTHY I) PRES THOMAS BROS CONSTRUCTION CO INC H3415 WHITEHURST RD
--HURLEY F (ALENE) DRIVER SOU OIL TRANSPORT H3420 IMMANUEL RD
THOMAS INDUSTRIES-BENJ PARKWAY DIV JOHN KUSSMAN MGR LIGHTENING FIXTURES 440 W MARKET ST
THOMAS INEZ J MRS H1010 W MC CULLOCH ST
--IRENE H (WID WOODROW W) SLSWN BELK'S H1008 CLEBURNE ST
--ISABELLA W MRS NURSE 1716 SHERWOOD ST H1716 SHERWOOD ST
--J B EMP NEWMAN MACH R RT 3 BOX 350
--J D JR (HALLIE M) FORMN GUILFORD FDY R RT 3 BOX 317
--J HUGH (MILDRED) SUPVR DESOTO CHEM COATINGS H1814 W MEADOWVIEW RD

THOMAS J KENNETH (Vivian), V-Pres-Personnel-Public Relations-Plant Mgr Boren Clay Products Co, Pleasant Garden, N C, Tel 674-2255, h4206 Friendly rd, Tel 299-5026

-J LANE (KATHLEEN F) MGR COX RADIATOR CO H301 E HENDRIX ST
-J T (DOROTHY C) ASST WHSE MGR SEARS H1827 WILLORA ST
-J WAYNE (JEAN) MACH SHOP WKR H1504 OAK ST
-JACK D LAB BRAME TEXTILE MACH R3810 GILMORE DR
-JACK E V-PRES-TREAS SECURITY MOVING & STGE R515 MOBILE ST
-JACK L (MARJORIE H) SLSMN DRAPER CORP H2701 HOLLY DR
-JACKIE CLK JOSEPH RUZICKA INC R1514 TROGDON ST
-JAMES HLPR GALLOWAY BUICK R RT 1 BOX 272-J BROWNS SUMMIT NC
-JAMES EMP KIRKMAN KOWRY H613A DOUGLAS ST
-JAMES B CLK HOLIDAY INN R333 MILLER ST
-JAMES D (VELMONY) DRIVER CARD BY-PRODUCTS R2903 HUCKLEBEE
-JAMES D LAB DICK & KIRKMAN INC
-JAMES E SHIP CLK CONE MILLS R RT 1 BOX 158
-JAMES E (DOROTHY B) DRIVER CENTRAL MTR LINES H1800 HATCHER DR

FARABEE MACHINE & PARTS CO., INC.
Engine Rebuilding
Cylinder Reboring
Valve Jobs

Crankshaft Grinding
Piston Grinding
206 Walker Ave. Dial 274-0108
(See Page 15 Buyers' Guide)

THOMAS
--JAMES F (FRANCES R) ENG WESTERN ELEC H1406 RANKIN RD
--JAMES L IRON WKR CRAVEN STEEL ERECTING R RALEIGH NC
--JANE OPR SBT&T R1107 MAGNOLIA ST
--JASPER D (LUCILLE R) DYE MKR BRAME TEX MACH H3810 GILMORE DR
--JEAN M MACH OPR BLUE BELL R1504 OAK ST
--JERRY L SPNR CONE MILLS R407 E MC CULLOCH ST
--JERRY M R2612 BEECHWOOD ST
--JESSE D JR (HALLIE M) FORMN NEWMAN MACH R RT 1 BOX 320
--JESSIE MRS OFC SEC PECK SCH R1500 PINECROFT RD
--JIMMY R725 E BRAGG ST
--JOAN S MRS OFC SEC FIRST MTGE INS R4309 LIBERTY RD
--JOE L LAB BONITZ INSULATION R428 ARCHIE ST
--JOHN JR (DORIS) EMP GEO C BROWN & CO H934 BEST ST
--JOHN (DORIA A) BROOM MKR INDUSTRIES FOR THE BLIND H1506 BELLEVUE ST
--JOHN A (JO ANNIE) CRDR CONE MILLS R RT 1 BOX 272 BROWNS SUMMIT NC
--JOHN D (MARGT H) V-PRES W H WEAVER CONSTRUCTION CO INC H700 NOTTINGHAM DR
--JOHN D (ESTHER S) SLSMN H4009 DONEGAL DR
--JOHN E (KATH C) SLSMN HENRY V DICK & CO H2806 ROCKWOOD RD
--JOHN H (RUTH C) PRES THOMAS ELECTRICAL CONTRACTORS INC H1812 ST ANDREWS RD
--JOHN L (ROMA R) ANALYST UNITED SECURITIES H4203 HENDERSON RD
--JOHN R (BARBARA T) ESTIMATOR N C MONROE CONSTN H2103 DELLWOOD DR
--JOHN V (ADELL S) MECH GALLOWAY BUICK H3406 HOLT'S CHAPEL RD
--JOHNNY J (RUTH G) QUALITY FOODS H1025 PALMETTO ST
--JOSEPH D CLK DUKE PWR R SUMMERFIELD NC
--JOSEPH L (DOROTHY) CLK PO H1411 CORREGIDOR ST
--JULIUS G JR CHF APPRAISER FHA R5516 CUMBERLAND RD
--KATE H (WID WALTER C) (CENTRAL FLORAL GARDENS) H1911 SPRING GARDEN ST
--L EUG (MARGT) SLSMN BLACK CADILLAC OLDS H624 MYERS LA
--LARRY SHIP CLK HARRY TEHAN ASSOCS
--LARRY B (ERNESTINE) SERVMN BERRY COAL & OIL R1310 GATEWOOD AV
--LARRY L BKBNDR JOSEPH RUZICKA INC R1514 TROGDON ST
--LAURA L (WID JESSE) R1612 NOTTINGHAM RD
--LAWRENCE (DIAN M) EMP GATE CITY ROOFING H1534 THOM CT
--LEATRICE H MRS CLK SBT&T R4301 PENNYDALE DR
--LEMUEL ATNDT SPARKLE CAR WASH H1827 SPENCER ST
--LEON C (LOUISE M) (THE BOAR & CASTLE) R604 DOLLY MADISON RD (GLFD COL)
--LEONA S TELLER N C NATL BANK R2205 ATLANTA ST
--LEONARD M (AVA) ENG WFMY-TV R ASHEBORO NC
--LEROY CARP H2212 PEAR ST
--LILLIE B (WID LUTHER B) R908 W TERRELL ST
--LIMUEL PORTER CITY RAMBLER R1007 JULIAN ST
--LLOYD (SEOLLA S) H911 E FLORIDA ST
--LORENZIA HLPR CONE MILLS R RD 7 REIDSVILLE NC
--LOWELL REPOSSER N C NATL BK H1311 SPRING GARDEN ST APT 4
--LUTHER C SLITTER CONE MILLS R RD 3 STONEVILLE NC
--MABEL S MRS CLK FISHER-HARRISON PRNTG R1105 HAYWOOD ST
--MACKIE M (WID GARLAND) H1845 SPENCER ST

SHEPHERD BROTHERS CARPET SHOP Inc.
1700 SPRING GARDEN STREET
Tels. 275-4049 and 275-1235
(SEE PAGE 29 BUYERS' GUIDE)

RYDER TRUCK RENTAL Inc.
Trucks For Rent
Fords and Other Equipment
- HOURLY
- DAILY
- WEEKLY
- MONTHLY

Or Long Term Contract
SURVEY'S No Obligation Of Course
3202 High Point Road
Tel. 299-3722

INSURANCE SERVICE FOR CAROLINIANS SINCE 1912
PAUL W. SCHENCK AGENCY
LIFE - HEALTH - INSURANCE - GROUP - PENSION
1025 Homeland Ave. *(See Page 92 Buyers' Guide)* Tels. 273-8271 and 273-8272

Repon Builders & Realty, Inc.
Builders of "Good Homes"
SALES LISTINGS INSURANCE
1800 Spring Garden St.
(See Page 125 Buyers' Guide)
Telephones 273-3657
273-3658

GATE CITY
Savings & Loan Assn.
(See Pages 26 and 136 Buyers' Guide)
4% Quarterly
It Pays To Save
Where Savings Pay
Gate City Savings & Loan Bldg., 108 S. Greene St.
Tel. All Departments 275-9566

THOMAS
--MAMIE L (WID AUGUSTA) PRSR WADE'S DRY CLN R1933 E MARKET ST
--MARIA A MRS TREAS THOMAS TREE SERV R1818 GROVE ST
--MARSHALL LAB CITY DEPT PUB WKS R117 LUTHERN
--MARTHA OPR SBT&T R4923 WATLINGTON RD
--MARTHA V MRS OFC SEC M D BEAN SHT MTL CO R2628 WOODLYN WAY
--MARY A LOOPER KAYSER-ROTH HOSE R SUMMERFIELD NC
--MARY D CASH CONE HOSP R1069 WRIGHT AV
--MARY E (WID ROY S) SLSWN COLLEGE SHOP R424 E RADIANCE DR
--MARY L BOXER INTERSTATE BAKERIES R2804 FLORIDA
--MARY L SLSWN PAUL ROSE STORE H424 E RADIANCE DR
--MARY L STUDT R3810 GILMORE DR
--MARY L MRS MAID H908A BROAD AV
--MELVIN F SHIP CLK W P BALLARD & CO R421 TRAILOR CT
--MILDRED S CLK BURL INDUS R1814 W MEADOWVIEW RD
--MILES P SLSMN DRAPER CORP R LEXINGTON NC
--MORRIS B (GLADYS M) INSP OAK RIDGE TEXTILE H909 ENGLEWOOD ST
--MYRTIS BKPR NC GRANGE MUT INS H1509 WALKER AV APT 1
--MYRTLE C (WID MELTON) H905 MC CORMICK ST
--MYRTLE K ALTWN PAUL ROSE STORE R3401 REHOBETH RD
--NANCY K CLK SOUTHERN BAKERIES R2409 SPRING GARDEN ST
--NANCY L (WID DAVID B) NURSE 512 ASHLAND DR H512 ASHLAND DR
--NATHALIE L (WID LLOYD H) R2701 HOLLY DR
--NATHL (MARIAN G) FORMN GBORO LOOM REED H4205 BERNAU AV
--NIETA STUDT R809 HOLT AV
--NORMAN D (JESSIE B) SLSMN GRAY SEAL PAINTS H1500 PINECROFT RD
--OSCAR L JR SECT HD BURL INDUS H2805 WATAUGA DR
--PEARL M MRS SLSWN THALHIMERS R1712 WALKER AV
--PHILLIP (LILLIE A) SWIFTS POULTRY H1223 ASHE ST APT D
--POLLY T (WID ERRINGTON W) H523 AUDUBON DR
--R COLEN (DOROTHY B) SLSMN COLEMAN ENVELOPE & PRINTING H2807 DELLWOOD DR
--R DEWEY (SNOWDENE O) SERV DIR CITY CEMETERIES H1304 N ELAM AV
--RALPH D STUDT H1318 SPRING GARDEN ST
--RALPH F INSTALLER SBT&T R RT 6 BX 529
--RAYMOND (HELEN R) LAB CITY DUMP H117 N LUTHER ST
--REBECCA A STEN STATE COMN FOR THE BLIND H200 E NEWLYN ST
--REMAS RECAPPER STRONG TIRE SERV R RT 6 BOX 335
--REUBEN C (MARTHA M) TOOLMAKER WESTERN ELEC H1815 GROVE ST
--RICHD JR (DOROTHY) LAB CITY DEPT PUB WKS H827 BELLEVUE ST
--RICHD A HLPR INTERSTATE BAKERIES R256 MILFORD DR
--RICHD C (MILDRED S) (CAMERA CORNER) R BURLINGTON NC
--RICHD T H1208 PEARSON ST
--ROBT L STUDT R206 AVALON RD APT B
--ROBT S JR (SYLVIA R) SLSMN MC BEE SYS H2504 BURGUNDY DR
--ROBT T (CAROL W) BR MGR INVESTMENTS FUND SERV H3713 PARKWOOD DR
--ROGER L EMP A M PULLEN H4001 ST PATRICK DR
--RONALD HOS WKR KAYSER-ROTH
--RONALD V INSP DIXIE MACH & TOOL R816 SPRING GARDEN ST
--ROSE T MRS LEGAL SEC SAPP & SAPP R4001 SAINT PATRICK DR
--ROSEMARY MRS NURSE DR W RALPH DEATON JR R1305 GRACEWOOD DR
--ROY L (MARLINE L) FORMN BINSWANGER GLASS H1607 TUCKER ST
--RUBY CLK BURL INDUS R3119 N S ELM ST
--RUBY HSEKPR 1319 FLORIDA ST
--RUDOLPH R1101 E MARKET ST
--RUSSELL W MACH OPR CONE MILLS
--RUTH C MRS SEC THOMAS ELECTRICAL CONTRACTORS INC R1812 SAINT ANDREWS RD

THOMAS
--RUTH M MRS SERV REP U S SOCIAL SECURITY ADMN R4207 GREENPOINT DR
--SALLY A STUDT R1722 SYLVAN RD
--SAML G (ISABELLA W) RETD A&T COLLEGE H1716 SHERWOOD ST
--SAML S (DAISY S) TCHR H316 REGAN ST
--SAMMIE WAITER STARMOUNT COUNTRY CLUB R316 REGAN ST
--SARA L HOME SERV ADVISOR DUKE POWER H5401H FRIENDLY MANOR DR
--SHIRLEY M SPNR CONE MILLS R SUMMERFIELD N C
--SPENCER LOADER OPR AM AGRL CHEM R RT 1 BOX 359 REIDSVILLE NC
--STEVE B (ELLA B) FXR CONE MILLS H1416 SPRY ST
--SUSAN EXEC SEC JUNIOR CHAMBER OF COMMERCE R809½ SIMPSON ST
--SUSIE J (WID JAMES R) H1301 MINOR ST
--TED V (MARY L) PTRN MKR WYSONG & MILES H2804 W FLORIDA ST
--THELMA F MRS BKBNDR JOSEPH RUZICKA INC R801 COLE ST
THOMAS TREE SERVICE INC FRANCIS C THOMAS PRES DAVID A THOMAS V-PRES MRS MARIA A THOMAS TREAS 1818 GROVE ST
THOMAS VERNON B (VIRGINIA L) PRES AIRPORT ELECTRIC CO H1906 BRICE ST
--VERNON R SERVMN NATL CASH REG R211 N CEDAR ST APT 53
--VIVIAN EMP BLUE BELL H928 CARR ST
--W LOWRANCE (CECILE L) LWYR 1722 SYLVAN RD H1722 SYLVAN RD
--W R BKPR SASLOW'S INC R607 KENILWORTH APT 2
--WADE H RTEMN SANDS & CO R BURLINGTON NC
--WALLACE (NANCY) WHSEMN LOWE'S GBORO HDW R2409 SPRING GARDEN ST
--WALLACE C (NANCY K) WHSEMN LOWES GBORO HDW H2409 SPRING GARDEN ST
--WALTER PLMB W H SULLIVAN CO R WILMINGTON NC
--WALTER L LAB N S PYROPHYLLITE R RT 7
--WALTER R (RUBY I) SUPVR BURL INDUS H3119 S ELM ST
--WARREN I (LUCILLE W) V-PRES THOMAS BROS CONSTRUCTION CO INC H3524 LAWNDALE DR
--WILLARD E (ALICE T) SEC-TREAS THOMAS BROS CONSTRUCTION CO INC R RD 2 BOX 428
--WM D SPOTTER COLUMBIA LNDRY R1018 EAST SIDE DR
--WM E (RUTH M) PRNTR LITHO PRESS R4207 GREENPOINT DR
--WM H TEX WKR CONE MILLS R STOKESDALE NC
--WILLIE HLPR BONITZ INSULATION R827 BELLEVUE ST
--WILLIE E (DARLENE D) HLPR BONITZ INSULATION H845 VANCE ST
--WILLIE J H1932 PERKINS ST
--WILLIE J KITCHEN WKR GBORO COLLEGE R1010 W MC CULLOCH ST
--WINFRED J (EVELINE) MECH CITY BLDG & MTCE DEPT R RD 2 BOX 136 GIBSONVILLE NC
THOMASON JAMES D (JOAN) EMP FREDRICKSON TRUCKING H3810 MOSBY DR APT B
--LAWRENCE N (MARIE M) PLANT MGR AIR PRODUCTS & CHEM H1914 EFLAND DR
--MAUDE M (WID GRAHAM C) RETD R314 HAZELWOOD DR
--SUSAN W (WID JESSE A) CAFETERIA WKR PS H504 BOYD ST
THOMERSON A CLARICE MRS CLK TYP CARO BY-PRODUCTS R1209 HIGHLAND AV
--JAMES S (MABEL P) SLSMN HARDIN OIL H4416 TRINITY AV
--MABEL P CLK FRANKLIN DRUG STORE R4416 TRINITY AV
--ROBT L (AVIS C) DRIVER LUCAS CLNS R415 SPRING ST
THOMPSON A DALTON (JO ANNE) CHEM BURL INDUS H2913 ISAAC'S PL
--A FRANK (CATH) SERVMN GATE CITY MTR R RD 8 BOX 1280
--A G JR (RACHEL Y) V-PRES NORTH CAROLINA NATL BK H615 W KEMP RD
--A RUSSELL MTCEMN P LORILLARD R2017 PHOEBE DR
--ADA P MRS SMSTRS MAYOS G & W CLO R1500 JULIAN ST
--ADA W (WID ANDY) MAID H1101 ARMSTRONG ST
--AGGIE N MAID BURL INDUS R1606 QUINCY ST

THE DEMOCRAT
Serving Greensboro and Guilford County Over 25 Years
JOHN L. YOW, SR., Editor and Manager
THOMAS B. YOW, JR., Mechanical Supt.
913 Fairground Ave.
P.O. Box 2304
Telephone 272-1630
(See Page 108 Buyers' Guide)

CITY WIDE DELIVERY
2166 Lawndale Drive
Dial 274-6308
CRUTCHFIELD-BROWNING DRUG STORE
PRESCRIPTION DRUGGISTS
(See Page 56 Buyers' Guide)
CITY WIDE DELIVERY
2166 Lawndale Drive
Dial 274-6308

TALLEY ELECTRIC CO., Inc.
ELECTRIC HEATING • ELECTRIC CONTRACTORS • AIR CONDITIONING
COMMERCIAL — RESIDENTIAL
1109 Battleground Ave. (See Page 59 Buyers' Guide) Phone 274-1531

THOMPSON
--AL (WINONA D) SUPVR FAMILY FINANCE & ACCEPTANCE R3904 LA GRANGE DR
--ALBERT (DOROTHY) DIV MGR EDWARD E MATTHEWS CO H3307 NATHANIEL RD
--ALBERT L (BERTIE S) H212 SOUTH PARK DR
--ALF (DORIS F) MACH GBORO NEWS R RD 1 CLIMAX NC
--ALF W (LOIS D) MAIL HNDLR PO H1605 WILLOW RD
--ALICE M MRS BKPR HARDIN OIL CO R4007 SEDGEGROVE RD
--ALLEN (PEGGY L) CLK CURTIS PACKING R1716 PHILLIPS AV
--ALLEN LAB NS PYROPHYLLITE R1415 WILLOW RD
--ALLIE L STEN A&T COLLEGE H901 LINDSAY ST
--ALMA C MRS OFC SEC OSCAR BURNETT & CO R4307 PRINCETON AV
--ANDREW JR (BETTY) BRKLYR H902 HIGH ST
--ANN B SUPVR CREDIT BUR OF GBORO R1816 VILLA DR
--ANN J MRS CLK JEFFERSON STD LIFE INS R RT 3 BOX 317
--ANNABEL LIBRN BROOKS SCH H1106 MADISON AV APT 2
--ANSEL L (EDITH H) COMPOUNDER VICK CHEM H3226 YANCEYVILLE RD
--ANTHONY STUDT R311 HUFFMAN ST
--ARCHIE W CONSTN WKR R868 BELLEVUE ST
--ARNOLD SLSMN WYSONG & MILES H1002 CLIFFWOOD CT

THOMPSON-ARTHUR PAVING CO INC
OFFICERS
JOHN W THOMPSON, PRESIDENT
BENJ G TEAM, VICE-PRESIDENT
JOHN W THOMPSON JR, EXECUTIVE VICE-PRESIDENT
ERNEST S ARTHUR, SECRETARY-TREASURER
MUNICIPAL IMPROVEMENTS
PARKING AREAS AND DRIVEWAYS
CONCRETE, MACADAM BITUMINOUS PAVEMENTS
300 S BENBOW RD
PO DRAWER 840
TELEPHONE 274-5413
(See Right Bottom Lines)

THOMPSON ARWOOD M SUPVR SANDS & CO R LIBERTY NC
--ATHELIA P MRS OPR FOUST'S BEAUTY SHOP R2109 S BENBOW RD
--AVIS T MRS EMP WESTERN ELEC H3405 IMMANUEL RD
--BARBARA A STUDT R1612 WALKER AV
--BARBARA J TCHR KISER JR HI SCH H312 ASHLAND DR APT D
--BARBARA J STUDT R1601 ASHEBORO ST
--BEATRICE L MRS H1624 MC KNIGHT MILL RD
--BENNIE T (RACHEL M) SLSMN DIXIE RESTR EQUIP H1700 WOODBRIAR AV
--BERNARD (FRANCES) TEX WKR BURL MILLS H314 COTTAGE GROVE AV APT 4
--BERRY G STUDT R1604 GRANVILLE RD
--BERTHA P (WID GEO) R858 BELLEVUE ST
--BESSIE W (WID WALTER) H1104 GORRELL ST
--BETHEL P MRS MAID H623 SAMPSON ST
--BETTY MRS KINDERGARTEN DIR WEST MARKET ST METH CH R3310 STARMOUNT DR
--BETTY R MRS OFC SEC C WINCHESTER REAL ESTATE R902 HIGHT ST
--BEULAH H (WID NELSON J) H1807 EVERITT ST
--BILLIE D PRNTR CONE MILLS R RD 2 SUMMERFIELD NC
--BILLY D (GENEVA) WHSEMN CENTRAL CAROLINA WHSES H1403 JOLSON ST
--BILLY W (JOYCE P) SHIPPING CLK VANDERBILT SHIRT H1105 3D ST
--BLAKE T (EVELYN) BR MGR THOMPSON-ARTHUR PAVING R HIGH POINT NC
--BOBBIE J R112 S NOCHO ST
--BRENDA STUDT R1101 ARMSTRONG ST
--BRENDA K CLK DAVIDSON SUP R1408 LARCHMONT DR
--BRUCE E (IDELL T) ENG BELL LABY H4129 DOGWOOD DR
--C ERNEST (AUDREY H) (BABY CADDY SALES) H3119½ SUMMIT AV

THOMPSON
--C HAROLD TECH SYNVAR SOU CHEM H2004 POTOMAC DR
--C HENRY (LOUISE A) SLSMN WILSON-PICKETT H3504 STARMOUNT DR
--CAREL H JR (CAROLINE) DIV MGR GRANT'S R STANCEL TRAILER PK
--CAROL M MRS OFC SEC JEFFERSON STD LIFE INS R900 LOWDERMILK ST APT A
--CHARLES E (CATH B) FIREFIGHTER CITY FIRE DEPT H1114 VANCE ST
--CHARLES E SHOE SHINER PIEDMONT BARBER SHOP R1808 LARKIN ST
--CHARLES L ASST MGR THRIFT LOAN R HWY 220 S
--CHARLES L STUDT R3413 DOGWOOD DR
--CHARLES L (MARYLENE G) CHKR P LORILLARD CO H1505 PICHARD ST
--CHARLES P STUDT R1917 COLONIAL AV
--CHARLES V (EVELYN W) REP AM INDEMNITY INS H3500 MADISON AV
--CHARLES W (DOROTHY C) BRKMN SOU RY H110 W GREEN CT
--CHARLES W (PATTI S) WITH COUNTY HEALTH DEPT H2507 OVERBROOK DR
--CHARLIE J (MARION S) LAB FRONTENAC CONSTN R214 REGAN ST
--CHARLOTTE P MRS OFC SEC LEWIS INS AGCY R1908 ELKHART DR
--CHRISTINE MRS TCHR DUDLEY HI SCH R1502 PERKINS ST
--CLARA A (WID WM E) H411 E WHITTINGTON ST
--CLARENCE W R4405 RAILWAY AV
--CLAUDE T (RUTH J) H1003 N EUGENE ST
--CLIFTON J (PATRICIA L) DRIVER REA EXP H715 PINE ST
--CLYDE (MARY G) RETD H708 MACON ST
--CLYDE M (EULA F) SERV SUPVR OTIS ELEV H1112 GLENWOOD AV
--CLYDE W LAB CITY DEPT PUB WKS R RD 1 GIBSONVILLE NC
--COY H (MARY M) WLDR NEWMAN MACH H311 LEHIGH ST
--CURTIS B (JULIA R) DOG TRAINER H2911 FREEMAN MILL RD
--DALE E STUDT R4129 DOGWOOD DR
--DAN L (LYNDA L) CLK BI-RITE SUPER MKTS H1903 ELWOOD AV
--DARCIE OPR SBT&T R110 W GREEN CT
--DAVID H201 TATE ST APT 7
THOMPSON DENTAL CO J KENT DAVIS GENL MGR 330 CHURCH ST
THOMPSON DIANE SLSWN FRANKLIN'S DRUG STORE R2734 STRATFORD DR
--DON (RACHAEL) SLSMN R916 S LINDELL RD
--DONALD MGR SUN BEAM BAKERY R1812 ROLLING RD
--DORIS MRS AIDE MOORE SCH R1322 E WASHINGTON ST
THOMPSON DORIS F MRS, Sec B & S Finance Corp, 801 S Elm st, Tel 272-4573, h Rt 1, Climax, N C, Tel 674-2302
--DOROTHY C WVR CONE MILLS R1005 BOSTON RD
--DOSSIE MAID CITY BD OF EDUC R311 HUFFMAN ST
--DOUGLAS E MACH J M LANCASTER INC R2913 FREEMAN MILL RD
--DOYLE D (BETTY H) CHIEF ENG RADIO STA WFMY H3213 LONDON RD
--DWIGHT (BARBARA) CLK AGRICO CHEM R ASHEBORO INC
--EDITH K MACH OPR J P STEVENS & CO H1721 SPRING GARDEN ST
--EDW D (ETHEL G) CREDIT MGR STRONG TIRE SERV H1704 MARION ST
--ELBERT M (JEWELL L) REGIONAL MGR FRITO-LAY INC H917 ONSLOW DR
--ELDRIDGE W JR (KATH M) EMP WHITTEY MFG H3212 YANCEYVILLE RD
--EMMA R200 GILLESPIE ST APT C
--ERNEST O TAILOR WRIGHT'S CLO STORE R636 ARLINGTON
--ESAU W H1306 PEARSON ST
--ETHEL CAPPER CLEVELAND CONTAINER R2503 FERNWOOD DR
--ETHEL G MRS BTRY FLR CONE MILLS R1704 MARION
--EUG H JR INSTR GLFD COL
--EUG H JR (LUCILLE H) INSTR GULFD COL H5010 LANCASTER ST

DOWNTOWN
203-211 South Elm
TELEPHONE (ALL STORES)
274-4661
(See Page 52 Buyers' Guide)
Thalhimers
THE FASHION STORES
SHOPPING CENTERS
Friendly Shopping Center and Summit Shopping Center

Starmount Company
3900 STARMOUNT DR.
Developers of
STARMOUNT FOREST
HAMILTON LAKES
HAMILTON FOREST
FRIENDLY ACRES
GREEN VALLEY
FOREST VALLEY
GUILFORD HILLS
GARDEN HOMES
"Better Living" in Starmount Properties"
Phone 299-2800
(See Page 120 Buyers' Guide)

Greensboro's Complete Outfitters for Men and Boys Since 1890
Vanstory CLOTHING COMPANY
Jefferson Standard Bldg., 107-109 N Elm St. (See Page 32 Buyers' Guide)
Tel. 275-2807

PEGRAM-WEST, INC.
CUSTOM WOODWORK - BUILDING MATERIALS - READY MADE PRE-FINISHED KITCHENS
405 E. Meadowview Rd.
(South Elm Street at Tobacco Warehouse)
Tels. 273-6958, 273-6959 and 273-6950
(See Page 27 Buyers' Guide)

Holsum
BREAD CAKE
(See Page 19 Buyers' Guide)

THOMPSON
--FLORA H (WID EDW) R1404 SPRY ST
--FLORENCE P MRS BKPR DRS B JOSEPH CHRISTIAN H1911 FREEMAN MILL RD
--FRANCES W MRS ELEV OPR THALHIMERS R314 COTTAGE GROVE AV APT 4
--FRANK JR LAB DUKE POWER R2112 PEAR ST
--FRANK D (MARY S) ANALYST JEFF STAND LIFE H3413 DOGWOOD DR
--FRANK D JR (SHELDIA H) LAB N S PYROPHYLLITE H923 BEST ST
--FRANK E (MARGT K) BRKLYR H340½ W BRAGG ST
--FRANKIE W COUNTERWN BURGER KING R1404 KINGSTON RD
--FREDK H (STEPHEN B) ADV OFC BELK'S H200 KENSINGTON RD
--GEO D (JANET M) V-PRES-MGR J P STEVEN & CO INC H1604 GRANVILLE RD
--GEO H (KATHRYN S) V-PRES GUILFORD BUILDERS SUPPLY CO INC H312 N ELAM AV
--GEO M RETD H307 N ELAM AV
--GEORGIA NURSES AIDE THE EVERGREENS R1507 PERKINS ST
--GILMER A (MARY O) PAROLE OFCR H2205 MONTCLAIR RD
--GLADYS MRS WAITRESS K & W RESTR R1722 GLENWOOD AV
--GLADYS MRS MACH OPR P LORILLARD H207 AVALON RD APT M
--GLADYS P SEWER BLUE BELL R STOKESDALE NC
--GLORIA D STUDT R1605 WILLOW RD
--GOLDIE SLSWN WOOLWORTH'S R1567 LOVETT
--GRADY R (SARA G) FORMN J M LANCASTER INC H2913 FREEMAN MILL RD
--HAL (MAUDE C) RETD H1004 GUILFORD AV
--HAROLD L STUDT R913 LINDSAY ST
--HATTIE P MAID 1901 PEMBROKE RD R1901 PEMBROKE RD
--HELEN S (WID JOSEPH C) H2910 DEXTER AV
--HENRY (ANN W) TILE STR H1114 PERKINS ST
--HENRY (KATIE G) STRIPPER CONE MILLS R2212 APACHE
--HENRY S (BOBBY C) SANITARIAN COUNTY HEALTH DEPT H1209 KINDLEY ST
--HERMAN A FEEDMN WAFCO MILLS R4405 RAILWAY AV
--HOMER (MARIE W) MACH CHARLES D ROBERTS CO H605 W LEE ST
--HOWARD W (EUDEORA L) ESTIMATOR KIRKMAN & KOURY H2703 LAFAYETTE AV
--INEZ T (WID OTIS C) R2808 ALCOTT RD
--IRWIN REV PASTOR ST JOHN'S HOLINESS CH R HILLSBORO NC
--J BELLE H407 N SPRING ST APT 4
--J CLARK (GLADYS W) TOOL MKR WESTERN ELEC H2900 GROOMETOWN RD
--J DWIGHT (PATTIE A) RES SUPVR CANTEEN VENDING SERV H2204 CAMEO DR
--J GLENN (GERTRUDE B) LANDSCAPER GILMORE NURSERY H202 LEHIGH ST
--J RICHD STUDT R804 WILLOWBROOK DR
--JACKIE I CLK LECO PRNTG R2503 FERNWOOD DR
--JAMES LUBRICATION MN RICHARDSON MTR
--JAMES USAF R1567 LOVETT ST
--JAMES (BRENDA S) BARBER BISHOP BLOCK BARBER SHOP H1408 LARCHMONT DR
--JAMES (ALBERTA W) H112 S NOCHO ST
--JAMES MECH SOU METER & SUP
--JAMES B (DOROTHY H) HLPR TALLEY LNDRY MACHINERY H1006 PICHARD ST
--JAMES C (PEGGY E) CLK PO H928 BEAUMONT AV
--JAMES D APPR W H SULLIVAN CO R WILMINGTON N C
--JAMES D (PATTIE) SERVMN CANTEEN DIV R2204 CAMEO DR
--JAMES E JR SHIP CLK SWIFT & CO R PLEASANT GARDEN NC

THOMPSON
--JAMES E (MARIAN E) ATNDT KINGS ESSO SERV R2112 EVERITT ST
--JAMES H (AGGIE M) LAB CITY WATER & SEWER DEPT H1606 QUINCY ST
--JAMES L (MARY D) FORMN HERCULES MACH WKS H1106 HUFFINE RD
--JAMES L (MARION L) ATNDT KING ESSO SERV R1917 ASHEBORO ST 2111 EVERETT ST
--JAMES R REV (AUDREY B) PASTOR S ELM ST BAPT CH H103 LAWRENCE ST
--JAMES W (NORMA S) TECH REP XEROX CORP H1606 LORD FINWICK PL
--JAMES W (MINNIE D) DRIVER J P STEVENS & CO H1906 ARMHURST RD
--JAMES W (ZERLENE W) INS AGT WESTERN & SOU LIFE H2011 POTOMAC DR
--JAMES W (PATTIE S) SUPVR CANTEEN DIV OF AUTOMATIC CANTEEN CO OF AM R GOLDSBORO NC
--JAMES W AGT WESTERN & SOU LIFE INS R2011 PATOMAC DR
--JASPER (PEARLINE F) CLK PO H1207 IVY HTS
--JERRY W SLSMN AM AGRL CHEM R BOX 34 DENTON NC
--JESSE J H901 ASHEBORO ST
--JESSE T (ADA W) DRIVER KECK'S TAXI SERV H1500 JULIAN ST
--JESSIE COOK STAPMOUNT FOREST COUNTRY CLUB R1500 JULIAN ST
--JIM PLSTR H1020 AVALON RD
--JIMMY W CLK SUNSHINE BISCUITS R1567 LOVETT ST
--JOB W JR (VERONICA) V PRES T&A TRUCKING R3101 W MARKET ST
--JOEL C (MARGT B) LINO OPR TYPES INC H1500 SPRY ST
--JOHN STUDT R3310 STARMOUNT DR
--JOHN A R623 SAMPSON ST
--JOHN A (BESSIE J) WHSEMN DILLARD PAPER H1706 WILLOW RD

THOMPSON JOHN C CLU (Betty A), Agent Jefferson Standard Life Insurance Co, Greensboro Agency, 301 Battleground av, Tel 275-4565, h3310 Starmount dr, Tel 299-2618

--JOHN E (MYRA Z) EMP P LORILLARD H2404 BYWOOD RD
--JOHN E LAB CITY DEPT PUB WKS H937 W MC CULLOCH ST
--JOHN F (MARGIE L) (JOHN F THOMPSON & CO) H721 S ELAM AV
--JOHN F (CAROL) TRAINEE RAYLASS DEPT STORES H309 BLANDWOOD AV APT 9
--JOHN H JR (VIRGINIA K) ANALYST PO H2910 NEW HANOVER DR
--JOHN I (MILVENIA) LAB N S PYROPHYLLITE R920 OMAH ST
--JOHN I (MELVINA T) EMP NORTH STATE PYROPHYLLITE H200 GILLESPIE ST APT C
--JOHN L (DOROTHY F) H316 GANT ST
--JOHN N (MARGT G) PRES GRAHAM CHEMICAL CO INC H40 ABERDEEN TER
--JOHN R (CHRISTINE N) JAN GBORO DIV OF GLFD COL H1502 PERKINS ST

THOMPSON JOHN W (Josephine M), Pres T & A Trucking Co and Thompson-Arthur Paving Co Inc, h1100 Dover rd (IP), Tel 272-3421

--JOHN W JR (VERONICA N) EXEC V-PRES-GENL MGR THOMPSON ARTHUR PAVING H3101 W MARKET ST
--JOHN W JR (RUTH I) FORMN PO H2303 FORTUNE LA
--JOHNNY (GEORGIA B) TCHR H1516 PERKINS ST
--JOSEPH (BETTY W) JAN A&T COLLEGE H112 S OBERMEYER ST
--JOSEPH C (SARDELL H) HD SANF MN CONE MILLS R3609 MIZELL RD
--JOSEPH E (ALMA C) BRKMN SOU RY H4307 PRINCETON A
--JOSEPH M (FRANCES S) SERV MGR DIXON & WAYNICK H2005 PINE BLUFF ST
--JOSEPHINE E CLK CONE MILLS R2808 ALCOTT RD
--JUANITA B MRS OFC SEC SOU LIFE INS R1904 SHARONBROOK DR
--JUDY PRSR CLNRS R254 W WHITTINGTON ST
--JULIUS MAIL HNDLR PO R1104 GORRELL ST
--JUNIE P (NANCY F) TCHR PAGE JR HI SCH H1908 WEYLAND DR
--KATHLEEN N BKPR TALLON'S LTD R3521 MC CUISTON RD

IF IT'S PRINTING YOU NEED
SEE DEAL PRINTING CO., INC.
John L. Yow, Sr. Mgr.
DIAL 273-3152
616-618 S. Elm St.
(See Page 116 Buyers' Guide)

for Economical Transportation
CHEVROLET
Over29 Years Service
TRADERS CHEVROLET CO., INC.
SALES AND SERVICE
GENUINE CHEVROLET PARTS AND ACCESSORIES
215-217 E. Market St. (See Page 12 Buyers' Guide) Tels. 272-2146 — 272-214

STARR ELECTRIC CO., Inc.
ELECTRICAL CONTRACTORS and ENGINEERS
(See Page 61 Buyers' Guide)
1421 Battleground Ave.
Dial 275-4544

THOMPSON
--KATHRYN S MRS KINDERGARTEN DIR LINDLEY PK BAPT CH R117 S HOLDEN ST

THOMPSON L MITCHELL (Marie M), Supt County Welfare Dept 715 Summit av, Tel 275-2881, h601 Woodvale dr, Tel 299-6445

--L ROY (JOAN) WITH CROSBY FOREST PRODUCTS H2010 VANSTORY ST
--LANSING EMP WYSONG & MILES R618 S MENDENHALL ST
--LARRY BUSMN TOWNE HSE MTR LODGE RESTR R1500 JULIAN ST
--LARRY D (ALLIE B) PLAN COORDINATOR J P STEVENS CO H1400 CLERMONT ST
--LARRY D (CLARA H) PORTER SEARS H1816 EASTWOOD AV
-LARRY M (LINDA C) FNSHR CONE MILL H3402 DANE ST
-LARRY W STUDT R117 S HOLDEN RD
-LAWRENCE A (WILPHRIA C) PLSTR H824 REID ST
-LEE V (MARGT G) SLSMN H3102 ORANGE ST
-LEROY MACH OPR CONE MILLS R1500 JULIAN ST
-LINDA R1415 WILLOW RD
-LINDA C SPNR CONE MILLS R3402 WICHITA PL
-LINDA J STUDT R615 W KEMP RD
-LIZZIE G (WID FRANK D) H4405 RAILWAY AV
-LLOYD E (EVELYN B) ASST BR MGR DIAMOND HILL PLYWOOD H3107 PINEDALE RD
-LLOYD O (KATH S) EXAM PO H117 S HOLDEN RD
-LOIS E MRS NURSE'S AIDE CONE HOSP R1605 WILLOW RD
-LONNIE K JR (RUTH H) SEC-TREAS DILLARD PAPER H3817 KIRBY DR
-LOU B R868 BELLEVUE ST
-LOUISE B MRS OFC SEC CONE MILLS R1804 VERMONT DR
-LUCILLE (WID ARCHIE) MAID H868 BELLEVUE ST
-LUDSON E (MARGT) ESTIMATOR CONTAINER CORP OF AM R BURLINGTON NC
-M DAVID R1209 KINDLEY ST
-MAMIE MRS DISHWASHER CALIFORNIA SANDWICH SHOP R1412 W BESSEMER AV
-MARGIE L MRS OFC SEC ET & WNC TRANS R721 S ELAM
-MARGT B ASST MGR STATE DEPT MTR VEHICLES R1500 SPRY ST
-MARGT E SEC-TREAS OTTO ZENKE INC H1408 WHILDEN PL
-MARGT G MRS V-PRES GRAHAM CHEMICAL CO INC R409 ABERDEEN TER
-MARIE C MRS CLK ELM STREET PHARMACY R2418 HUBBARD (WO)
-MARION MRS OPR SBT&T R2505 LAKE SHORE DR
-MARION S (WID RALPH M) R409 SCOTT AV
-MARY MRS TCHR SMITH SR HI SCH R2205 MONTCLAIR RD
-MARY D COUNTERWN A&P R1106 HUFFMAN MILL RD
-MARY E (WID VIRDEN) H3114 COLLIER DR
-MARY L MRS CLK-IN-CHGE PO R3413 DOGWOOD DR
-MARY L LIBRARY ASST A&T COL R311 HUFFMAN ST
-MARY L H2209 APACHE ST APT C37
-MARY M (WID OPIE K) BKPR FIRST UNION NATIONAL BANK H2734 ROBIN HOOD DR
-MARY R (WID ALEX G) H2017 PHOEBE DR
-MATTIE MRS MAID H632 BROAD AV
-MATTIE N (WID ELDRIDGE W) H811 RANKIN PL
-MATTIE R MAID R4405 RAILWAY AV
-MC ARTHUR (ELOIS) PKR WAFCO MILLS H1028 WILKERSON ST APT 10
-MC KINLEY ASST MGR RAYLASS DEPT STORE R2620 FAIRFIELD AV
-MEADE S (DOROTHY C) MECH SOU AIR CONDITIONING H1005 BOSTON RD
-MELVENA T MRS MAID CHILDREN'S HOME SOC OF NC R200-C GILLESPIE ST
-MELVIN B LAB CITY PKS & REC DEPT R RD 1 BOX 178 BROWNS SUMMIT NC
-MELVIN C STM FTR W H SULLIVAN CO R GRAHAM N C
-METTIE A (WID JUNE T) H1505 MADISON AV
-MICHL M STUDT R601 WOODVALE DR
-MICHL P (KAY B) SLSMN DU PONT H3105 ROBIN HOOD DR
-MIKE STUDT R1404 KINGSTON RD
-MILDRED MRS TCHR H312 W CAMEL ST APT H
-MORRIS (LIZZIE W) DRIVER BATH TRANSFER H312 WINSTON ST
-NANCY R2004 POTOMAC DR
-NANCY MRS OFC SEC ATLANTIC COAST CONFERENCE R1908 WEYLAND DR

The National Cash Register Co.
Accounting and Bookkeeping Machines
Cash Registers — Adding Machines
Sales DIAL 274-8414 Service
116 E. MARKET ST.
(See Page 2 Buyers' Guide)

THOMPSON
--NANCY E EMP BLUE GEM MFG R2808 ALCOTT RD
--NANCY J CLK SOU LIFE INS H131 PAISLEY ST
--NETTIE MRS LIBRN JONESBORO SCH R1204 ETON DR
--NETTIE P (WID EDNA) H195 S LYNDON ST
--NORRIS STUDT R20 BILTMORE CT
--NORWOOD (ANN B) SLSMN SASLOW'S INC H1816 VILLA DR
--O O (FRANKIE) DRIVER CARO TRAILWAYS H1404 KINGSTON RD
--ODIS L STUDT R1513 PICHARD ST
--OLIVIA W (WID FRED P) R1504 CLEGG ST
--OSLEY S MRS HOMEMKR COUNTY DEPT PUB WELFARE R HIGH POINT NC
--OTTO JAN WRIGHT'S CLO R637 ARLINGTON ST
--OZELL LAB CITY DEPT PUB WKS R RD 5 BOX 524
--PATRICIA E CLK SOU LIFE INS R1823 WILLORA ST
--PAUL E (BEATRICE H) CUTTER CARO STL H1715 BRICE ST APT A
--PAUL M (ANN M) REP INTNATL MILLING H2518 WALKER AV
--PAUL P (NETTIE M) POULTRY SPECIALIST STATE EXTENSION SERV H1204 ETON DR
--PAULINE A MRS PRSR ONE-HOUR MARTINIZING H20 BILTMORE CT
--PEARL M MRS SLSWN THALHIMERS ELLIS STONE H1712 WALKER AV
--PEARLINE CASE WKR COUNTY DEPT PUB WELFARE R1207 IVEY HTS
--PINK (LIZA P) TEX WKR CONE MILLS R RT 1 BROWNS SUMMIT NC
--PORTER B (BETTY H) ACCT BLUE BELL H4308 HALIFAX RD
--R PAUL (CHARLOTTE) DEPT HEAD BELK'S H1908 ELKHART DR
--RACHEL M CLK-TYP INT REV SERV R1700 PHIPPS AV
--RALPH E (JUANITA B) MACH OPR P LORILLARD CO H1904 SHARONBROOK DR

THOMPSON RALPH V (Eva H), Sec-Treas Fabristeel Corporation, Rt 9 Box 333, Tel 668-2420, h Rt 9 Box 394, Tel 668-2349

--RAY C (BEATRICE E) RETD H1823 WILLORA ST
--RAYMOND TRUCKER CONE MILLS R RD 3 ELON COLLEGE N C
--REFEA W (MARY E) ASMBLR J M LANCASTER H2909 FREEMAN MILL RD
--RICHD (BOBBIE) STEWARD BURLINGTON AIR LINE H1606 QUAIL DR
--RICHD A (PAIGE T) LAYOUTMN CARO STEEL H204 LYNBROOK DR
--RICHD B (NAOMI H) BLEACHER CONE MILLS R1715 BOONE
--RICHD C (VIRGIE W) V-PRES KAVANAGH SMITH & CO H916 MEADE DR
--RICHD D STEWARD BURL INDUS R1606 QUAIL DR
--RICHD M STUDT R221 FIELDS ST
--RICHD S (BEATRICE) JAN DOLLY MADISON APTS H1213 ETON DR
--RICHD V (CAROL M) ENG WESTERN AUTO SUP H1808 W CONE BLVD
--ROBT STUDT R1504 CLEGG ST
--ROBT (OTHELIA) MECH H2109 S BENBOW RD
--ROBT (GLADYS H) BENCH HAND WESTERN ELEC H800 CAMBRIDGE ST
--ROBT H (VIOLA M) SERVMN ARROW EXTERMINATORS H221 FIELDS ST
--ROBT H JR (LOUISE B) CLK SEARS H1804 VERMONT ST
--ROGER (DOROTHY) LAB N S PYROPHYLLITE R606 ASHEBORO ST
--ROLAND P (HILDA C) PNTR H1917 COLONIAL AV

PHIPPS Hardware Co., Inc.
215 N. ELM
•
CHINA, GIFT and GOURMET SHOP
TEL. 272-5831
•
HARDWARE, ELECTRICAL APPLIANCES
TEL. 272-0179
SPORTING GOODS
DEPARTMENT BASEMENT
TEL. 273-4447
MARINE DEPARTMENT
BOATS
JOHNSON MOTORS
MARINE HARDWARE
BOAT TRAILERS
2601 S. ELM
Phone 275-8589
(See Page 84 Buyers' Guide)

N. C. MONROE CONSTRUCTION CO., Inc.
GENERAL CONTRACTOR
2710 Martinsville Rd., P.O. Box Drawer 359
Dial 288-1030
See Page 44 Buyers' Guide

DIXISTEEL BUILDINGS
(Forever Beautiful)
Commercial — Industrial — Institutional
Suitable for most every need, for further Information, Tel. 288-1030
N.C. Monroe Construction Co., Inc.
(See Page 144 Buyers' Guide)

Mobil

PAINT STORE

MOBIL FINISHES COMPANY, INC.

★ PAINTS

WALL-PAPER

PAINTERS' SUPPLIES

★

1117 E. WENDOVER AVENUE

Phone 273-8295

(See Page 111 Buyers' Guide)

Mobil

UNITED TIRE SALES

Fisk Tires — Recapping — Wheel Alignment and Balancing

903-905 West Lee St. (See Page 146 Buyers' Guide) Phone 275-9633

SOUTHERN CONVERTING CO., Inc.

SCRAP IRON AND METALS DEALERS

5800 HIGH POINT RD. P. O. BOX 20301

(See Page 137 Buyers' Guide)

Office Phone 299-4213, Yard Phone 299-4101

THOMPSON
--ROMMIE J (KILTON H) DOORMN GBORO MEMORIAL COLISEUM H808 S ELAM AV
--RONALD EMP WESTERN ELEC R3405 IMMANUEL RD
--ROY (CHRISTINE E) EMP CITY H840 VANCE ST
--ROY JR LAB CITY WATER & SEWER R840 VANCE ST
--ROY L R868 BELLEVUE ST
--RUSSELL R986 PERKINS ST
--RUTH A MRS OFC SEC SOU LIFE INS R RD 1 BOX 7 STALEY NC
--RUTH B (WID DODGE E) SLSWN CONE RECREATION ASSN H105 E NEWLYN ST
--RUTH R MRS H1209 SPRING GARDEN ST
--S R (JULIA) ESTIMATOR COVIL INSULATION R COLFAX NC
--SAM D JR (PAT W) DIST MGR COCA-COLA H2602 WOODVIEW DR
--SAML J (MAUDE D) CARP H2112 EVERITT ST
--SARAH HOSTESS HONEY'S DRIVE-INN
--SELMA C MRS OPR LIL'S BEAUTY SHOP R3200 SPRING ST
--STEPHEN B MRS ADV DEPT THALHIMERS R200 KENSINGTON RD
--SUE S OFC SEC BURL INDUS R907 HILL ST
--SUSAN A STUDT R3101 W MARKET ST
--SUSAN S STUDT R615 W KEMP RD
--SUSIE R505 E WHITTINGTON ST
--TED J JR (SUE S) REALTOR H907 HILL ST
--TED W OFC WKR GBORO LOOM REED R3414 YANCEYVILLE RD
--TED W (ANN J) CLK J P STEVENS CO H4009 SALTIE RD
--TEXIE (WID P B) H217 FIELDS ST
--THELMA R DEPT HEAD PAUL ROSE STORE R4713 MITCHELL AV
--THOS LAB RUCKER WHOL R913 PICHARD ST
--THOS E (JOSEPHINE L) ATNDT ATLANTIC SERV H2808 ALCOTT RD
--THOS J (ILENE C) CLK ODELL HDW H2503 FERNWOOD DR
--THOS L STUDT R1606 QUINCY ST
--THURMAN N (RUBY A) SIGNALMN SOU RY H2203 VEASLEY ST
--TYLER C R2005 PINE BLUFF ST
--TYREE L JR WHSEMN BENSWINGER GLASS R3405 IMMANUEL RD
--VANCE FEEDMN WAFCO MILLS R520 HAYWOOD ST
--VELDA S CHF OPR SBT&T R1106 HUFFINE RD
--VIRGINIA STUDT R857 VANCE ST
--W CLARENCE (MARIE C) SLSMN NORTH STATE CHEVROLET H2418 HUBBARD ST
--WALLACE C CLK E F CRAVEN CO R2900 GROOMETOWN RD
--WALTER B STUDT R1605 WILLOW RD
--WALTER R CONTROL TOWER OPR NORTH STATE CHEVROLET R4007 SEDGEGROVE RD
--WHITER T (GLADYS G) DRIVER T & A TRUCKING H1722 GLENWOOD AV
--WILBERT E (DORIS I) REC DOW CORNING H1213 BELLEVUE ST
--WILBUR L DRIVER CITY RAMBLER R1415 WILLOW RD
--WILBUR L (MAHALA) TEX WKR CONE MILLS H1415 WILLOW RD
--WILLARD E (LORENE C) MDSE ASST BLUE BELL H2319 ATLANTA ST
--WM A JR (GOLDIE M) RTEMN DICK'S LNDRY & DRY CLEANING H1567 LOVETT ST
--WM D (LINDA) H1419 WAY SIDE DR
--WM E MACH OPR CONE MILL R1513 PICHARD ST
--WM E (DOSSIE B) PNTR J D WILKINS CO H311 HUFFMAN ST
--WM H (DOROTHY M) DRIVER CENTERAL MTR LINES H2103 FREEMAN MILL RD
THOMPSON
--WM L (JEAN W) WLDR GENL MTL R2024 ASHEBORO ST
--WM N (MACIE H) SHIP CLK MTR BEARINGS & PARTS H315 MELBOURNE RD
--WM R TCHR SMITH SR HI SCH R RT 8 BOX 91-B
--WM S (MARY) SLSMN R C COLA R1513 PICKETT ST
--WM S (MARY L) SLSMN R C COLA H1513 PICHARD ST
--WILTON WVR CONE MILLS R1606 QUINCY ST
--WINFRED H (RACHEL C) MAILER GBORO NEWS H1334 MADISON AV
THOMY SALIM A (BLANCHE M) H1115 LATHAM RD
THORBURN ALENE P MRS BKNBNDR JOSEPH RUZICKA INC R910 LEWIS RD
--BILLIE J STUDT R3504 SHARON DR
--EDDIE (LIBBY) DIR HANES-LINEBERRY FUNERAL HOME H110 S EUGENE ST
--EDW R SLSMN PIEDMONT PIE R RD 4 BOX 738
--REBECCA L OFC SEC ODELL HDW R910 LEWIS RD
--W BRUCE (NORMA) PERSONAL DIR CAROLINA STEEL H3504 SHARON DR
THORE SEE ALSO THROWER
--CHARLES F (CORA L) H1312 WALNUT ST
--CLARENCE R (ERSLEY W) SUPVR CONE MILLS H1613 FAIRVIEW ST
--DENNIE I MRS MACH OPR BLUE GEM MFG R707 SUMMIT AV
THORE ELECTRONICS (RALPH E THORE) REBUILDERS OF SPEAKERS 1602 SUMMIT AV
THORE ERSLEY W MRS SPNR CONE MILLS R1613 FAIRVIEW
--GEO D SLSMN BUMPER EXCH R SUMMERFIELD NC
--GLENN STUDT R1318 SPRING GARDEN ST
--HELEN L R2711 GRIMSLEY ST
--JOHN F (DENNIE J) WNDR CONE MILLS H707 SUMMIT AV
--RALPH E (ANNIE J) (THORE ELECTRONICS) H1602 SUMMIT AV
--REUBEN N (ROSELLE W) BRKLYR ROUTH BROS MASONARY CONTRS H3621 HOLT'S CHAPEL RD
--RUTH C MRS TELLER WACHOVIA BANK & TRUST R108 HOWELL PL
--YVONNE R1312 WALNUT ST
THORN SEE ALSO THORNE
--ELIZ B MRS ASSOC DIR ALCOHOL INFORMATION CENTER H1311 WALKER AV APT C
--HAROLD C (JENNIE D) MGR BURROUGHS CORP H3606 HOBBS RD
--WALTER I (CLARA C) PNTR CONTR 1003 HERTFORD ST H1003 HERTFORD ST
THORNBERRY ANNIE M CASH TV GRILL R1925 OPAL DR
--CHESTER M (JULIA M) TCKT AGT E A L H2719 DUMONT DR
--CLIFTON G (EDNA W) LM FXR SOU WEBBING MILLS H142 RANKIN RD
--HOBERT A (RUTH B) ASST OVERSEER CONE MILLS H1524 ANDOVER AV
--MAGGIE S (WID WM C) R1513 SUMMIT AV
--PAUL D (ANNIE L) DIESEL HLPR SOU RY H1925 OPAL D
--RUTH B MRS PURCH AGT WESLEY LONG COMMUNITY HOSP R1524 ANDOVER AV
--TERRY STUDT R1423 RANKIN RD
--WM H (HELEN B) POLICEMN CITY POLICE DEPT H1409 MARION ST
THORNBOW JUDY STUDT R2223 REVELLE ST
THORNBRO CARY B (MELISSA W) RETD H841 CIRCLE DR
--CONRAD L (GEORGIA H) QUALITY CONTROL CONE MILLS H2501 CYPRESS ST
--JAMES L (MARY D) FORMN EDGECOMB STEEL H1601 GLENRIDGE RD
--MARY MRS INSP BLUE GEM MFG R1308 BOGART ST
THORNBROUGH JAMES D (CARRIBELLE H) INVESTIGATOR US ALCOHOL & TOB TAX UNIT H2305 BONAIRE LA
THORNBURG BENJ H (EVELYN P) SUPT CONE MILLS R1506 FAIRVIEW
--BETTY R MRS CLK CONE MILLS R2702 HOLMES RD
--BILLY E (BETTY R) GREYTNDR CONE MILLS H2702 HOLMES RD
--E C JR (JUDY W) MECH JENNINGS GARAGE H1811 MACK ST
--EDW (FANNIE M) CONSTN WKR H2014 BOULEVARD ST
--EDW C (LEONA C) EMP GEORGE C BROWN CO H1310 MINC ST
--EDW R MACHY MOVER GUY M TURNER

LAMBETH CONSTRUCTION CO.

GRADING — WATER LINE — SEWER PIPE — DRAINAGE — CONTRACTORS

EQUIPPED WITH 2-WAY RADIO FOR BETTER SERVICE

1705 BATTLEGROUND AV. (See Page 42 Buyers' Guide) DIAL 273-0836

DOWNTOWN STORE
101-11 S. ELM COR. MARKET ST.
TEL. 275-0461

BELK'S

(See Page 51 Buyers' Guide)

SUBURBAN STORE
FRIENDLY SHOPPING CENTER
616 FRIENDLY CENTER RD.
TEL. 292-0960

THORNBURG
--EVELYN P MRS OFC SEC CONE MILLS R1906 STRATMORE DR
--FOSA C MRS REMNANTWN CONE MILLS R1505 FAIRVIEW ST
--FRANK T (FOSA C) H1505 FAIRVIEW ST
--H M PLMB W H SULLIVAN CO R CAROLINA BEACH N C
--HAL W (IDA M) PNTR PAUL OLIVER CONSTN H1814 WILLORA ST
--HULDA J MRS NURSE AID WESTLEY LONE H763 GILLIES CT
--IDA M MRS SLSWN FASHION SHOP R1814 WILLORA
--JOE W (BESSIE P) PRNTR CONE MILLS R4612 SUMMIT AV
--PAUL REPR PIEDMONT NATURAL GAS R RD 3 BOX 272
--PHILIP G (JO ANN L) MECH CONE MILLS H4103 BELFIELD DR
--RICHD MACHY GUY E TURNER R763 GILLIES CT
--ROM H (ANNIE A) ASMBLR J M LANCASTER INC H2923 FREEMAN MILL RD
THORNBURN NORMA MRS TCHR LINDLEY SCH R3504 SHARON DR
--WALTER B JR H3508 PARKWOOD DR APT B
THORNDYKE J F MECH UNC R517 W MARKET ST
THORNE BARBARA C WNDR CONE MILLS R3509 YANCEYVILLE RD
-DOROTHY G GLFD COL
-ELIZ STUDT R2000 CLEBURNE ST
-GWENDOLYN H MRS CLK INT REV SERV R2210 LYNETTE DR
-JOHN J (GWEN H) SLS REP WOODBURY & CO H2210 LYNETTE DR
-MELVIN C (BARBARA C) CRDRM CONE MILLS H3509 YANCEYVILLE RD
-REX A (RUTH S) MGR UNION BAG-CAMP PAPER H507 HILLWOOD CT

THORNE SAM T JR (Eliz B), V-Pres-Trust Officer Wachovia Bank & Trust Co, 200 S Greene st at Sycamore st, Tel 275-0411, h2000 Cleburne st, Tel 274-6921

THORNGATE JASPER S (ORA M) REPR SEARS R ASHEBORO NC

THORNHILL EDWARD III (Virginia C), Asst Trust Officer Wachovia Bank & Trust Co 200 S Greene st, Tel 275-0411 h3401 Londonderry dr, Tel 288-2728

-MARIAN F STUDT R1715 DUNBAR ST
THORNLEY ROY H (JULIA B) V-PRES BROWN-BLEDSOE LUMBER CO H213 HOMEWOOD AV
-ROY H JR STUDT R213 HOMEWOOD AV
THORNLOW EVELYN Y EMP SURGICAL PLASTICS R2701 PINECROFT RD
-FRANK C (EVELYN H) (FRANK C THORNLOW APPLIANCE) H2701 PINECROFT RD
THORNLOW FRANK C APPLIANCE (FRANK C THORNLOW) SERV & REPAIR 2701 PINECROFT RD
THORNLOW HAZEL MRS HOS WKR BURL INDUS R1506 DORSEY ST
-ILA I MRS SLSWN BELK'S R3738 SPRING GARDEN
-JACK W (MAXINE F) ASST MGR STRIETMANN BISCUIT H1711 RANDOM DR
-JEAN RECPT RONALD'S BEAUTY SALON R2701 PINECROFT RD
-JUDITH OPR SBT&T R2223 REVELLE LA
-LEWIS (MARIAN H) CLK DUKE POWER R415 BOXWOOD DR
-LEWIS (ILA I) MGR THE SURPLUS STORE H3738 SPRING GARDEN ST
-LUCILLE R MRS STEN DRAPER CORP R RD 8 BOX 99
-MARIAN H MRS OFC SEC NEWMAN MACH R415 BOXWOOD DR
-ROBT G (BARBARA W) USMC H1506 DORSEY ST
THORNTON ALBERT D (ELIZ) CARP H419 SPICEWOOD DR
-BARNARA J BKPR ABC BD H1007 HILL ST APT 1
-BETTIE T MRS OFC SEC EDGCOMB STL R1715 BOONE ST
THORNTON BUILDING 1828 PEMBROKE RD
THORNTON BUSTER G (EMILY T) (THORNTON REFRIGERATION CO) H401 E BESSEMER AV
-CALVIN E (ELOISE D) DRIVER ROADWAY EXP H2602 MURRAYHILL RD
-CHESTER L (CAROL H) WITH CENTRAL FIRE DEPT H2006 CHATWICK DR
-DONALD N (BARBARA M) INS MGR 338 N ELM ST RM 207 H2809 WATAUGA DR
-DONALD N SLS MGR GBORO MTR R2809 WATAUGA DR
-EDW B MECH W H SULLIVAN CO R WILLARD N C
-ELIZ B MRS SPNR CONE MILLS R419 SPICEWOOD DR

Hollowell, Borum & Associates
ENGINEERING—LAND SURVEYING—TOPOGRAPHY
REAL ESTATE PLANNING
1031 HOMELAND AVE., P. O. BOX 6181
TEL. 275-0472
(See Page 64 Buyers' Guide)

THORNTON
--ELIZ G MRS NURSE DR PERRY B WHITTINGTON JR R416 N CEDAR APT 2
--ELIZ J OFC SEC ARMONTROUT MACH R309 TATE ST
--EMILY T MRS OFC SEC THORNTON REFGR R401 E BESSEMER AV
--EUG (BETTIE T) MACH OPR P LORILLARD CO H1715 BOONE ST
--FAY D ASST SEC DIRECT INC R RD 6 BOX 507
--FRED C TEX WKR CONE MILLS R RD 7 BOX 330 REIDSVILLE NC

THORNTON FURNITURE CO INC, R G Thornton Pres, R G Thornton Jr V-Pres, Grace B Thornton Sec-Treas, Buy Furniture Direct For Interior Decorating Service, Fine Furniture and Carpeting, We Specialize in Special Orders 1101 E Bessemer av, Tel 274-8449

THORNTON GEORGIE R904 W MARKET ST APT 5A
--GRACE B MRS SEC-TREAS THORNTON FURN R2020 TWAIN RD
--J SEC ARMENTROUT MACHINERY CO
--J MURRAY (HELENA L) H2014 ST ANDREWS RD
--JAMES ATNDT FRIENDLY CENTER CAR WASH
--JAMES A (MARY E) ATNDT FRIENDLY CARWASH H318 ASHEBORO ST APT 10
--JAMES O (ELIZ G) AGT KANSAN LIFE INS H416 N CEDAR ST APT 2
--JAMES O AGT INTER-OCEAN INS R N CEDAR ST
--LAURA (WID I M) SUPVR A & T COLLEGE H781 CARVER DR
--MARY E EMP STEVENS BROS POULTRY R318 ASHEBORO ST APT 10
--MELVIN F (BOBBY J) SERVMN DUKE PWR H919 UNION ST
--OLA B (WID WALTER C) WVR CONE MILLS H2412 CYPRESS ST
--PAUL R (MARLENE R) SLSMN SEARS H801 DEVON DR
--R STEVE (VIRGINIA B) MECH E F CRAVEN CO R RD 1 BOX 76 HIGH POINT NC
THORNTON REFRIGERATION CO (BUSTER G THORNTON) 408 STATE ST
THORNTON ROBT JR STUDT R2020 TWAIN RD
--ROBT G (GRACE B) PRES THORNTON FURNITURE CO H2020 TWAIN RD
--SADIE N SEWER BLUE BELL R MAYODAN N C
THORNTON SALES SERVICE INC WM L TANKERSLEY PRES-TREAS CLARENCE MORTON JR V-PRES GRAYSON STRADLEY SEC MFRS AGTS 524 WALKER AV
THORNTON VIOLET STUDT R801 DEVON DR
--WALTER W LAB CITY WATER & SEWER R2128-B EVERITT ST
--WM A MACH KAYSER-ROTH HOSE R BURLINGTON N C
THORP ELLIS H JR (GLORIA) CLK NEWMAN MACH R706 MAYFLOWER DR
--GERTRUDE E MRS CLK CONE HOSP R3307 DONNELL ST

THORP HAROLD S (Mary G), V-Pres South Div Hall & McChesney Inc, 1032 Oakmont av, PO Box 6425, Tel 274-8431, h1004 Hammel rd, Tel 273-4628

--JACQUELINE STUDT R3307 DONNELL ST
--RONALD J (GERTRUDE E) MTCE ENG KINGS INN MOTEL H3307 DONNELL ST
THORPE BETTY R MRS ASST MGR PIC'N PAY SHOES R1202 HUFFINE MILL RD
--CLAIBORNE B (VIVIAN C) ASSOC PROF A&T COL H1907 CARLTON AV
--ELMER E (GREENSBORO BARGAIN & AUCTION HOUSE) R4800 MITCHELL AV
--FERN G MRS KEY PUNCH OPR BLUE BELL H1886 MAYFAIR AV
--JACQUELIN STUDT R614 JULIAN ST
--JAMES L (PATTIE T) MECH H614 JULIAN ST

LIVE BETTER ELECTRICALLY

YOU GET A *Lot* FOR A VERY *Little!*

My Services Are Many, My Wages Are Low, I'm Ready On the Instant At Your Command To Go.

DUKE POWER

CITIZENSHIP DUKE POWER SERVICE

(See Page 58 Buyers' Guide)

JOHN ROBBINS MOTOR CO., Inc.

GMC TRUCKS

Sales and Service

Gasoline and Diesel Trucks

Parts and Accessories

Triple Checked Used Trucks

915 W. LEE ST.
TEL. 275-2581
(See Page 149 Buyers' Guide)

GREENSBORO'S PRESTIGE BROADCASTING SERVICE

WBIG GREENSBORO, N. C.

TELEPHONE 288-4132

(See Pages 2 and 118 Buyers' Guide)

THE FINEST IN
ROOFING
and
BUILDING
SUPPLIES

RUBEROID

ROLL ROOFING

ASBESTOS
AND
ALUMINUM
SIDING

BUILT-UP
ROOFING

Sheet
Metal
WORK OF
ALL KINDS

- CHIMNEY CAPS
- FIRE SCREENS
- GUTTERING
- BLUE RIDGE PAINT
- ROOF VENTILATORS
- FURNACE PIPE
- EXHAUST FANS
- MAIL BOXES
- DOOR CANOPIES
- ORNAMENTAL BLINDS
- ROOF COATINGS and CEMENT
- NAIL-ON-BRICK
- RANGE HOODS
- CRAWL SPACE COVERS
- ASBESTOS BOARD
- DOOR KNOCKERS

HODGIN
Roofing
&
Supply
Co. Inc.

921-923 W.
LEE ST.
P.O. Box 1984
Tel.
275-8561
(See Page 134
Buyers' Guide)

SOUTHSIDE HARDWARE CO., INC.
COMPLETE SERVICE IN HARDWARE
FOR OVER SIXTY YEARS, A COMPLETE FARMERS' AND BUILDERS' SUPPLY SERVICE
TELEPHONE 272-2106
POWER TOOL DIVISION
515 S. ELM
TEL. 272-4549
(See Page 85 Buyers' Guide)
HARDWARE
523-25 S. ELM
TEL. 272-2106

Deno's
Spaghetti and Steak House

THORPE
--JAMES L PRES PENNYDALE DEVELOPMENT R RT 7
--JOHN M (BETTY R) SHIP CLK CARO STEEL H1202 HUFFINE RD
--LARKIN W (VALLIE F) PKR NORTH STATE MILLING H1108 PERRY ST
--LION V LAB HUGHS CONSTN R614 JULIAN ST
--MARY T MRS OFC SEC FINANCIAL PPOGRAMS R RT 2 STOKESDALE N C

THORSEN FLOORING CO (Otto Thorsen), All Types Resilient Floors, Asphalt, Vinyl Asbestos and Rubber Tile of Nationally Known Brands, Armstrong, Azrock, Kentile Free Estimates, 131 Industrial av, PO Box 1902, Tel 272-7259, Night Tel 272-9765

THORSEN OTTO (EMILY P) (THORSEN FLOORING) H902 WESTOVER TER
THORTON CHESTER F FIREFIGHTER CITY FIRE DEPT R REIDSVILLE NC
--WALTER (SHIRLEY) MACH OPER GREENSBORO SEWER H223D COTTAGE GROVE AV
THOUSANDBURGER BEATRICE J MRS H765 MARSH ST
THOWLER ELLEN H602 N TREMONT DR
THRASHER MABEL K (WID JESSE C) R3900 WALKER AV
THREADGILL STANCIL E (HAZEL P) H1609 GILLIES CT
THREAT PERVES F CUSHION MN TALLON'S LTD H2209 APACHE ST APT W7
THREATT OSCAR J III SLSMN HOME PROJECTS R RT 3 BOX 369
--PAMELA MRS TCHR CLAXTON SCH R RD 3 BOX 391A
--WM A (JANET) ENG BURL INDUS H1604 BROOKCLIFF DR
THREE THIRTY-EIGHT N ELM BUILDING GEO H ROACH BLDG MGR 338 N ELM ST
THRIF JACK R (GLADYS E) ATNDT SMYRE SUNSET SERV R810 SUMMITT AV
THRIFT BENJ G (DOROTHY H) MGR PILOT PLANT CONE MILLS H1110 GRAYLAND ST

--FRANK PNTR R408 W WASHINGTON AV
THRIFT LOAN CO INC RALPH E ELDER MGR 222 W MARKET ST
THRIFT STORE BOBBY PERSINGER MGR 524 S ELM ST
THRIFTY CAR WASH (DON BOSHER) 2805 PINECROFT RD
THRIFTY MARKET (KERMIT SMITH CARL H POPLIN) GROS 2027 E MARKET ST
THRIFTY WASH (RALPH L DURHAM) 3914 W MARKET ST
THROCKMORTON CHESTER A (OPAL W) FORMN SBT&T H3305 CANTERBURY ST
--JOAN F OPR S B T & T R3305 CANTERBURY ST
--OPAL W MRS OPR STYLES BY CARLO R3305 CANTERBURY ST
THRONBURG EDW C EMP GEO C BROWN & CO R1310 MINOR ST
THROWER SEE ALSO THORE
--CARL E (LILLIE S) AGT HOME SECURITY LIFE INS H1115 KIRKMAN ST
--CHARLIE E (JANET W) WITH AERO MAYFLOWER VAN LINES H2718 WESTMORELAND DR
--DAVID CLK AXTON CROSS CO R602 N TREMONT DR
--ELLEN P MRS STEN GENL MTRS ACCEPTANCE R602 N TREMONT
--JAMES L LAB THOMPSON-ARTHUR PAVING R224 YORK ST
--LILLIAN R EMP MADE RITE SANDWICH R2626 GRIMSLEY ST
--M CHRISTINE R1115 KIRKMAN ST
--MARY C CLK CONE MILLS R1115 KIRKMAN ST
THRUSH HELEN A PROF UNC H419 E RADIANCE DR
THUNDERBIRK NELLIE A MRS MAID R2121 TUSCALOOSA ST
THUNDERBURGH JULIE (MARY) CONSTN WKR H525 BENNETT ST
THURBER ROBT C R111 W WASHINGTON AV

THURMAN SEE ALSO TURMAN
--EDNA M (WID JAMES A) SLSWN SALVATION ARMY H2716 ROBIN HOOD DR
--JAMES A (OPHELIA B) EMP CENTRAL MTR LINES H2211 VANSTORY ST
--TRACY C CARP KIRKMAN & KOURY R PROVIDENCE N C
--WM S (OLIVIA E) LM FXR CONE MILLS H2200 BYWOOD R
THURMON HARRY E PAGE CITY PUB LIBRARY R407 N SPRIN ST
THURMOND EVELYN C MRS BKPR MELVIN'S ESSO STA H407 SPRING ST APT 3
--HARRY E PAGE CITY PUB LIBRARY R407 N SPRING ST APT 3
THURSTON MARGT W MRS AGT LUCAS TRAVEL AGCY R702 TWYCKENHAM DR
THYRE LARRY T PLMB W H SULLIVAN CO R WILMINGTON N
TIBBALS HAROLD D (JOYCE W) USAF H2202 JANE ST
TIBBS L FENTON (MAMIE) DRIVER GLFD DAIRY CO-OP ASS R RD 1 BOX 365 JAMESTOWN NC
--MAMIE S MRS PRODUCTION DEPT GLFD DAIRY CO-OP ASS R RD 1 BOX 365 JAMESTOWN NC
--ROBT D (LILLIE R) MECH TRAILMOBILE R RD 2 RANDLEMAN NC

TICE DOUGLAS O (Lila W), General Manager Belk's Depar ment Store 101-11 S Elm st Cor Market st, Tel 275-0461 h301 S West Greenway st, Tel 273-1208

TICKLE CALLIE MAE MRS MACH OPR BLUE GEM MFG R RD 1 SUMMERFIELD NC
--CLARENCE E (MILDRED J) DISPR OVERNITE TRANS H131 TOWN ST
--E CARL (GERTRUDE) CARP H604 PARK AV
--FANNIE M R2508 PISGAH CHURCH RD
--FERN S MRS BKPR STRAND SKEES JONES & CO R RD 2 GIBSONVILLE NC
--GRACE H921 SPRING GARDEN ST
--JAMES R COMMANDING OFCR USMCR 5TH COMMUNICATIONS H705 CHESTNUT ST APT A
--JOHN O (MARY C) FNSHR CONE MILLS R RD 1 SUMMERFIELD NC
--KAY TYP IOWA NATL MUT INS R RT 1 SUMMERFIELD NC
--MARY C MRS SEWER BLUE BELL R RD 1 SUMMERFIELD N
--MILDRED J MRS BKPR PIEDMONT NATURAL GAS R1315 TOWN
--OTIS H SLSMN TRADERS CHEVROLET R800 HERTFORD ST
--RAY E SLSMN CITY RAMBLER R RD 1 MC LEANSVILLE N
--RUTH C ASST OFC MGR MONTALDO'S R RD 2 MC LEANSVILLE NC
--THOS G (HELEN J) MATCHER CONE MILLS R RD 1 SUMMERFIELD NC
--WAYNE F (SARAH P) HLPR JESSUP CO H1515 MC CORMIC ST
TIDDY KAY W MRS TCHR BESSEMER ELEM SCH R109 REVERE DR
--WILSON C (KAY W) STUDT H211 REVERE DR APT 109
TIDEWATER SUPPLY CO INC FRANK W MC FADDEN MGR WHOL MILL SUPS 1570 W LEE ST
TIDEWELL JUDITH H MRS CLK-TYP JEFFERSON STD LIFE INS R2813 HOLMES RD
TIDWELL ARNOLD A (JUDITH H) MECH INDUSTRIAL TRUCK SLS & SERV H2813 HOLMES RD
--ARNOLD O (ELAINE A) ASST OVERSEER CONE MILLS H1107 16TH ST
--BETTE A KEY PUNCH OPR CITY ELECTRONIC DATA PROCESSING CENTER R RT 2 BX 778
--CONNIE F STEN SOUTHLAND MUSICAL MDSE R2711 GRIMSLEY ST
--DAVID E (JANICE R) MECH CITY BLDG & MTCE DEPT H1402 WALNUT ST
--EDITH M MRS BEAMER CONE MILLS R1400 WALNUT ST
--EMMETT E (EDITH M) FIRE INSP CONE MILLS H1400 WALNUT ST
--FRANCES E OFC SEC BLUE GEM MFG R3108 WILSHIRE DR
--G JEAN ASST SEC-ASST TREAS COLONIAL ICE R1101 PAMLICO DR
--JACQUETTE A MRS BKPR SUPER MKT ENTERPRISES R1009 NEAL ST
--JAMES M CLK STEN P O H3109 WILSHIRE DR
--JANICE F WVR CONE MILLS R1402 WALNUT ST
--LEON R SUPVR BURL INDUS H211 N CEDAR ST APT 55
--MELVIN W (JACQUETTE A) PURCH AGT SOU OXYGEN H100 NEAL ST

HENNIS
FREIGHT LINES, INC.
Servant of Industry
2206 E. Bessemer Ave., (ORD), Greensboro, N. C.
Tel. 275-162
(See Page 105 Buyers' Guide)
P. O. Box 612
General Offices, Winston Salem
Tel. 724-92

HOME FEDERAL SAVINGS & LOAN ASSOCIATION
OF GREENSBORO
"The Home Federal is a Good Place to Save with Safety"
MAIN OFFICE - 113 N. GREENE ST., DIAL 275-7211

TIDWELL
--NATHAN P CLK BIG BEAR SUPER MKT R1400 WALNUT ST
--NELL M MRS SLSWN BELK'S R1004 N ELAM AV
--RANDALL STUDT R1009 NEAL ST
--ROBT D (GLADYS R) PRNTR GBORO NEWS H513 UNIVERSITY DR APT C
--ROBT G (MILDRED C) ASST FORMN GBORO NEWS H1101 PAMLICO DR
--WM B (NELL M) PRSMN GBORO NEWS H1004 N ELAM AV
--WM N (BETTY) AGT LIFE INS CO OF GA R RD 1 BROWN SUMMIT N C
TIEMAN FRED H WTCHMN NORTH STATE HATCHERY R2633 ASHE ST
TIETZ DOROTHY B (WID WM A) MONOGRAMMER JONES FURRIER H510 BENJAMIN PKWY
TIGLER LOUIE (FLORENCE) CLN CONE MILLS H313 COTTAGE GROVE AV APT 1

TILE SHOP (John and Dot Stupak), All Types of Tile Products 1024 W Lee st, PO Box 1512, Tel 273-3316

TILLER FRANCES MRS CLK BLUE GEM MFG R RD 1 SUMMERFIELD NC
--GERTRUDE F (WID J L) R1023 PINELAND ST
--WOODROW E (DOROTHEA P) BRKLYR ROUTH BROS MASONRY CONTRS H1023 PINELAND ST
TILLERY CLARENCE A (MARGT A) ESTIMATOR W H SULLIVAN CO H3303 WILSHIRE DR
--CONSTANCE A CLK-TYP CITY WATER & SEWER R2213 FAWN ST
TILLEY ARTH A (MAGGIE N) RETD H1605 SPRING GARDEN ST
--BERTHA M ACCT SEABOLT ACCT R622 SCOTT AV
--BUREN N (PATRICIA B) (TILLEY PLMB) H3207 NORTH HAYDEN ST
--C ELIZ OFC SEC FHA H403 VICTORIA ST
--C J (NANCY) DRIVER CENTRAL MTR LINES R WINSTON SALEM NC
--CLYDE C (LOUISE) MTCEMN CONTAINER CORP OF AM R RT 1 BOX 829 MC LEANSVILLE NC
--CONNIE CLK CITY WATER BILLING DEPT R2213 FAWN DR
--DIANE W MRS TYP JEFFERSON STD LIFE INS R KERNERSVILLE NC
--DIANNE MRS CASH KROGERS R3741 OAKLAND DR APT F
--DONALD R (JOLYNN H) USA R2713 CHANTILLY PL
--DORIS J MRS OFC SEC BLUE BELL R RT 8 BX 655
--ELIZ J MRS OPR DAPHNE'S COIFFEUR DESIGNERS R2601 FORDHAM BLVD
--EMMA S OFC SEC NC NATL BANK R403 VICTORIA ST
--EVERETT DRIVER BLUE BIRD TAXI R RD 7 BOX 513
--GEO M (MARGT M) COMPOUNDER VICK MFG H1601 RAINBOW DR
--HELEN EMP CONE MILLS H2615 LIBERTY RD
--IMOGENE B TEX WKR CONE MILLS R RT 2 BOX 207 GIBSONVILLE NC
--IRIS B TELETYPE OPR CONE MILLS R704 DEVON DR
--J STANFORD (MARGT A) BKPR 1506 SEMINOLE DR H1506 SEMINOLE DR
--JACK E WITH BURL INDUS R6303 ROBBINS RD (GLFD COL)
--JAKE EMP GEO C BROWN & CO R1118 VAN WEST ST
--JAMES A JR EMP F D LEWIS & SON R112 PISGAH RD
--JAMES D (IRIS B) FORMN S & W MTR LINES H704 DEVON DR
--JAMES N (FREDERICKA J) INSTR OPR A&T COL H804 DALEVIEW CT
--JAMES R (WANDA C) BUTCHER BIG BEAR SUPER MKT H2724 AZALEA DR
--JAMES S CLK COLONIAL STORES R3741 OAKWOOD DR APT F
--JEAN MRS SEC ROBT H HAM ASSOCS R JAMESTOWN NC
--L C (LOUISE G) OPERATING MGR S&W MTR LINES H3106 GOODALL DR
--LEMUEL P (LILLIAN V) BOILERMN RICHDARDSON MERRELL INC H1007 WARREN ST
--LILLIAN M NURSE H1013 SULLIVAN ST
--M F (ANNIE) CONCRETE WKR H2213 FAWN DR
--MAE R (WID W C) (TILLEY'S GARAGE) H622 SCOTT AV
--MAXINE P SERV REP SBT&T R SUMMERFIELD N C
--OTIS C (ELIZ C) H742 JORDAN CT
--PATRICIA C CLK JEFFERSON STD LIFE INS R RD 2 MADISON NC

Prago • Guyes
Fashionable Apparel for Women and Children
Downtown • Northeast Shopping Center • Plaza
(See Page 5 Buyers' Guide)

TILLEY
--PAUL MGR TILLEY'S GARAGE R622 SCOTT AV
--PAUL J MTCEMN KAYSER-ROTH HOSE R RD 3 MADISON NC
--R C (TILLEY REAL EST) R622 SCOTT AV
TILLEY REAL ESTATE (R C TILLEY) 807 SUMMIT AV
TILLEY REGINALL C R622 SCOTT AV
--RHONDA C MRS OPR CINDERELLA BEAUTY SALON R2724 AZALEA DR
--ROY L (ESTER) DRIVER S & W MTR LINES H2804 PINE LAKE DR
--ROY R (REBA M) TEX WKR CONE MILLS R1335 GATEWOOD AV
--RUFUS G (LOU B) ROUTEMN MODEL LNDRY & DRY CLNS H3542 RIVERSIDE DR
--RUSSELL W BKBNDR JOSEPH RUZICKA INC R2211½ WILSON AV
--S CALVIN DRIVER MID STATE DEL SERV R RT 2 BOX 107D
--SHUFORD W (MAXINE) AUD OAKS MOTEL R SUMMERFIELD NC
--WARREN E (ELIZ J) COMPOUNDER VICK MFG H1901 W MEADOWVIEW RD
--WM A REP LEWIS MC DANIEL & CO R703 DEVON DR
--WM B FIELD WKR AUSTIN-BERRYHILL R MADISON NC
--WM I (ANN) SLSMN WELDING EQUIP & SUP H2225 OAK HILL DR
TILLEY'S GARAGE (MAE R MRS) REPRS 321 O'CONNOR ST
TILLIE ULANE MRS H708 W FLORIDA ST
TILLINGHAST VIVIAN H MRS OFC SEC GBORO COUNTRY CLUB H130 E FISHER AV
TILLMAN BETTY D MRS TCHR DUDLEY HI SCH R519 JULIAN ST
--BONNIE R R928 LEXINGTON AV
--DOROTHY S (WID IRA E) CLK CONE HOSP H1137 CHURCH ST APT A5
--DOSA H1327 ASHE ST
--GONZALO D (PAULINE W) PRIN JONESBORO ELEM SCH H907 S BENBOW RD
--HARVEY (POLLY) DIST SLS MGR STD TRUCKING H3010 PEEBLES DR
--JAMES E (ROSA C) ORDERLY A & T COLLEGE R RD 1 BOX 507
--JOHN W HLPR GATE CITY ROOFING R839 AUSTIN ST
--LEONARD B (MAE S) TCHR H409 BANKS ST
--LINTON A (GAIL P) TECH ENG J P STEVENS CO H517 WOODLAND DR
--LINTON H (JULIA E) LIEUT CITY POLICE DEPT H1307 SEMINOLE DR
--MARY V (WID D W) CLK F H A H1004 HAMPTON ST
--NORA B (WID D B) H1610 WALKER AV
--PAULINE W MRS TCHR JONES SCH R907 S BENBOW RD
--ROBT E (MARILYN B) SLSMN WRIGHT'S CLO STORE H419 WESTDALE PL
--ROSA C MRS ASST CASH WINSTON MUT LIFE INS R RD 1 BOX 507
--WM I (GRETA) SPNR CONE MILLS R1222 W NORTHWOOD ST
TILLOTSON STANLEY L (LOIS R) EMP CARTER FABRICS H2202 S ELM ST
TILLY JENNY (WID JOHN) R508 ENGLISH ST
TILSON SAML A JR (WILLENE W) SLS REP AM EFIRD THREAD MILLS H3222 WOODLEA DR
TILYARD WALTER R (DORIS) SUPVR WESTERN ELEC H3505 ARDALE PL APT D

TIMBERLAKE J ANDERSON (Vida S), V-Pres Manager Greensboro Office George W Kane Inc, 601-04 Jefferson Standard Bldg 101 N Elm st, Tels 273-5538 and 273-5539 h4112 Friendly rd (HL), Tel 299-0408

--JOHN C (ELIZ M) ADV SLSMN GBORO NEWS H217 S TREMONT DR

4 CONVENIENT BRANCHES

FRIENDLY BRANCH
617 Green Valley Road
Dial 292-0552

PLAZA BRANCH
1702 Battleground Ave.
Dial 274-6546

SUMMIT AVE. BRANCH
1201 Summit Ave.
Dial 274-3284

FOUR SEASONS BRANCH
Temporary Location
Corner High Point Rd. and Pinecroft Rd.
Dial 299-9582

RICHARDSON REALTY, INC.
EST. 1926
ALL PHASES OF REAL ESTATE AND INSURANCE
DIAL 275-0541
841 W. Market St.
(SEE PAGE 125 BUYERS' GUIDE)

PIEDMONT NATURAL GAS CO., INC.
☆ COOKING
☆ WATER HEATING
"LET GAS DO YOUR 5 MAJOR JOBS"
☆ AIR CONDITIONING
☆ REFRIGERATION
☆ HEATING
ALL DEPARTMENTS
TEL. 275-3352
OFFICE 440 W. MARKET
(See Page 78 Buyers' Guide)

MOORE REALTY and MORTGAGE CO.

A. K. MOORE, JR.
Pres.

REALTORS

Sales
Rentals
Property
Management

Mortgage Loans Insurance

BUILDERS

314
N. Greene St.

Telephone 275-4541

SEE PAGE 124 BUYERS' GUIDE

HARRY D. KELLETT, Inc.
AUTHORIZED DEALERS
Dodge — Dart — Automobiles
DODGE JOB-RATED TRUCKS
(See Page 10 Buyers' Guide)
449 W. Market St. Phone 275-9541

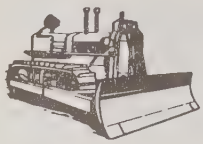

E. L. RUMMAGE CONSTRUCTION COMPANY
WE BUILD DAMS, LAKES and CLEAR WOODLANDS
3 MILES W. OF PLEASANT GARDEN ON DAVIS MILL RD., P.O. BOX 187
DIAL 674-5571
(See Page C and Page 49 Buyers' Guide)

TIMBERLAKE
--WM R2120 COLSON ST
TIME LOAN & FINANCE CO INC HERMAN C SHELTON PRES 105 E MARKET STREET
TIME REALTY & AUCTION CO J CECIL HEATH MGR 6 SPRINGDALE CT
TIMMERMAN J RANDOLPH JR (LINDA M) SECURITY MN SEARS H1825 VILLA DR
--JESSE R (CORINNE L) AREA SLS MGR GULF OIL H4403 GRAHAM RD
--LINDA M MRS TCHR KISER JR HI SCH R1825 VILLA DR
TIMMONS CARL T (JOSEPHINE M) BR MGR WADE'S DRY CLN INC H1616 WILLOW RD
--CHARLIE R1321 LION ST
--ESSIE MRS TCHR H901 AVALON RD
--GLORIA J TRAYWN CONE HOSP R1321 LION ST
--HENRY (THELMA B) HLPR ALEXANDER MANN H217 YORK ST
--RALPH SPNR CONE MILLS R407 COTTAGE GROVE AV APT E
--ROSA L (WID COLUMBUS) MAID H109 S LYNDON ST APT 3
--SAM CONSTN WKR R1321 LION ST
TINCHER NELSON E EMP CONE MILLS H310 HILLSIDE DR
TINGEN ALICE G MRS DEPT HEAD BELK'S H121 OAK CT
--DONNIE D (MARY E) REP OTIS ELEV H2123 WRIGHT AV
TINGER DAN D (MARY E) LOCAL REP OTIS ELEV R2123 WRIGHT AV
TINGLER DAVID C REV (SUE H) PASTOR GBORO CH OF CHRIST H1012 W MEADOWVIEW RD
TINGLEY ANNE W MRS SLSWN STANLEY'S SHOES R GUILFORD COLLEGE NC
--ARTH N (ARLENE O) V-PRES MADISON THROWING H111 W NUT BUSH RD
TINNIN ALLENE C MENDER CONE MILLS R1726 DUNBAR ST
--BENNY D TEX WKR CONE MILLS R RT 2 SUMMERFIELD N C
--LEROY WRAPPER JONES BROS BKY R RT 2 SUMMERFIELD NC
--MELVIN L (ALENE C) DRIVER UNITED CAB H1726 DUNBAR
--RAY EMP GEO C BROWN & CO R RT 2 SUMMERFIELD NC
--RONALD L LOADER CARO QUALITY BLOCK R RT 2 SUMMERFIELD NC
--THOS C (KATIE P) PNTR H3703 CAMERON AV
TINSBLOON EUG (LILLIE M) MACH OPR SOU OPTICAL R RD 1 JAMESTOWN NC
TINSLEY ADELAIDE E MRS H1208 MADISON AV
--C STEWART (BETTY B) ACCT EXEC MERRILL LYNCH PIERCE FENNER & SMITH H1119 HILL ST

TINSLEY-CLARK CO, Lee Roy Clark Pres, J M Fogleman V-Pres-Treas, Manufacturers Agents and Jobbers, Stock and Mill Shipments, Sheets and Pillow Cases, Bedspreads Blankets, Curtains, Draperies, Slip Covers, Small Electric Appliances, Ironing Boards, Stainless Steel and Silver Tableware, Window Shades, 1313 Headquarters dr, PO Box 6611, Tel 273-2311

TINSLEY VIRGINIA BKPR COCHRAN RESTR EQUIP R405 S LINDELL RD
--VIRGINIA H BKPR COCHRAN RESTR EQUIP H405 S LINDELL RD
TINY TOWN TOYLAND (HARRY G & MRS FANNIE M RIMSKY) 318 S ELM ST

TIPPETT A D INC
ALBERT D TIPPETT, PRESIDENT-TREASURER
MRS BEULAH W TIPPETT, VICE-PRESIDENT
JOHN W CAFFEY, SECRETARY
BROKERS AND DISTRIBUTORS
FRUITS AND VEGETABLES
621 GUILFORD BLDG
301-303 S ELM ST
PO BOX 2007
TELEPHONES 273-4803 AND 273-3751

TIPPETT ALBERT D (BEULAH W) PRES-TREAS A D TIPPETT INC H1911 TAYLOR ST
--ALICE T MRS WAITRESS WOOLWORTH'S R1207 ARLINGTON
--AUGUSTUS C (ESTHER F) CLK HOWARD JOHNSON'S MTR LODGE H2413 SPRINGWOOD DR
--BESS P MRS SEC TIPPETT CONSTRUCTION CO R SUMMERFIELD NC
--BEULAH W MRS V-PRES A D TIPPETT INC R1911 TAYLOR
--CHARLES J (MARGT A) EMP CONE MILLS H1116 HOMELAND AV
--CHARLES O (MARTHA C) HLPR JOHNSON SERV H1883 MAYFAIR AV
TIPPETT CONSTRUCTION CO W R TIPPETT PRES-TREAS H P TIPPETT V-PRES MRS BESS P TIPPETT SEC GENL CONST 3132 BATTLEGROUND AV
TIPPETT EVELYN T MRS COORDINATOR CONE MILLS R1504 UPLAND DR
--GRACE K MRS MULTILITH OPR JEFFERSON STD LIFE INS R RD 7 BOX 355
--J RALPH (EVELYN T) ELEC CONTR 1504 UPLAND DR H1504 UPLAND DR
--JANICE C MRS CLK THOMAS & HOWARD R3913 LACY ST
--JOHN L (MAXINE S) SLS REP CENTRAL MTR SUPS H1202 GRAYLAND ST
--JOHN W (ELLA L) H1535 LOVETT ST
--JOSEPH W USAF R1535 LOVETT ST
--JOSEPH W H2802 ROCKWOOD RD
--MARGT A MRS OFC SEC AIR CONDITIONING R1116 HOMELAND AV
--MARIAN H CLK CONE MILLS R2802 ROCKWOOD DR
--MARK L H1833 MIMOSA DR
--MIKE STUDT R1116 HOMELAND AV
--MOSSIE P (WID J ROSS) H2315 HUBBARD ST
--ROBT L (JANICE C) HLPR TIPPITT ELEC H3913 LACY ST
--VIRGINIA D OFC SEC WATSON ENGS R2315 HUBBARD ST
--W R (BESS P) PRES-TREAS TIPPETT CONSTRUCTION CO SUMMERFIELD NC
--WAYNE E USMC R1504 UPLAND DR
--WM D (MARY T) DEPT MGR EDGERTON WHOL H2207 WANDA DR
TIPPS CLYDE (ELLA M) H312 MEADOWBROOK ST
TIPTON ALAN G USAF R2406 FAIRFIELD AV
--DARL G (JOAN C) ANALYST BURL INDUS H2406 FAIRFIELD AV
--DOROTHY G PHYSICAL THERAPIST COUNTY HEALTH DEPT H2210 WRIGHT AV
--RALPH DRIVER HELMS MTR LINE H431 W SYCAMORE ST APT 1
TIRKELTAUB JACK (ROSE H) RETD H2200 W CORNWALLIS D APT 411
TISDALE CALVIN (LULA D) PROD WKR JONES BROS BKY H147 W MC CULLOCH ST APT 3
--GENEVA KITCHEN WKR WOOLWORTH'S R2110 ROSETTA RD
--JOSEPH (QUANITA M) LAB BONITZ INSULATION H220 BAKER DR
--VIOLA MC MRS MAID H608 NANTUCKET ST
--WILLIE (GENEVA S) LAB BONITZ INSULATION H2110 ROSETTA RD
TISE DONALD O (EDITH) V-PRES CROSS SALES & ENGINEERING CO H1503 NEW GARDEN RD
TITLEMAN HERMAN L (PEARL L) WITH FAMILY STAMP H220 W CORNWALLIS DR APT 205
TOBBIN JAMES CITY DEL PO H2520 PEAR ST
TOBIN MC LEAN WAITER K & W CAFETERIA R208 PEARSON ST APT D
TOBY'S DRIVE INN (TOBY MILLER) RESTR 201 N AYCOCK ST
TODD ABR RETD R2211 STAMEY ST
--ALEX G (MATTIE L) FNSHR SUPERIOR CONCRETE H416 N BEECH ST
--ANN (WID WAIRT B) H1720 LURAY ST
--BELLE R MRS DRSMKR 224½ SOUTH PARK DR H224½ SOUTH PARK DR
--BENNIE C (MAYBELL L) T STOCKMN CONE MILLS H203 HOLT AV
--BILL (LILLY) EQUIP OPR D CLENDENIN CONSTN H1507B ELMER ST
--BLANCHE D (WID THOS) H1015 ROSS AV
--BOBBY J HLPR BENNETT UPH R416 N BEECH ST
--CAROLYN TCHR BESSEMER ELEM SCH R1207 WHILDEN PL APT C

FUEL OIL
Tel.
299-0431

HARDIN OIL CO. INC.

Filtered
and
Metered

PHILLIPS 66

PROMPT SERVICE

Kerosene
Tel.
299-0431
4206 Oakland Ave.
(See Page 71 Buyers' Guide)

Prove BRIDGES' Value By Comparison
DOWNTOWN
329 S. Elm St.
Dial 272-0165

Two Bridges Furniture Co. **Locations**

Fine Furniture and Furnishings For The Home
Summit Shopping Center Dial 272-6114
Summit Av. Cor. E. Bessemer Av.

(SEE PAGE 75 BUYERS' GUIDE)

Dial 273-3401

Lambeth-Troxler Funeral Home

"Completely Air Conditioned"

AMBULANCE SERVICE

(See Page 74 Buyers' Guide)

Dial 273-3401

TODD
--CHARLOTTE E R902 PEMBROKE RD
TODD DIVISION-BURROUGHS CORP HAROLD C WOERNER MGR LITHOS 608 BATTLEGROUND AV
TODD ELIZ W PRIV SEC WESLEY LONG COMMUNITY HOSP R705 PARK AV APT 5
--ELMER C (FREIDA J) AGT PRUDENTIAL INS H2213 BERTIE ST
--HARVEY R JR (DELORES S) DRIVER STANDARD MTR LINES H4124 ROMAINE ST
--JERRY D (MARIAN) AGT PRUDENTIAL INS H1218 VALLEY VIEW ST
--JOHN D WVR CONE MILLS R RT 6 ANDERSON S C
--LILLIE E MRS LOOPER KAYSER-ROTH HOSE R1507 B ELMER ST
--MAYBELLE L MRS SPNR CONE MILLS R203 HOLT AV
--PEARL (WID SAMMIE) H784 DETT CT
--WANDA WAITRESS SWAIN'S CHARCOAL STEAK HSE
--WESA L (WID EDDIE) PRSR FORDHAM'S CLNS & LAUNDERERS R307 HUFFMAN
TODDLE HOUSE THE NO 3 RESTR 1050 SUMMIT AV
TODDLE HOUSE THE NO 1 NEAL GORE CITY MGR RESTR 507 W MARKET ST
TODDLE HOUSE THE NO 2 ROBT T DALTON MGR RESTR 418 N ELM ST
TOLAR FRANK L JR (JOCELYN J) INSTR A & T COL H2605 WESTMORELAND DR
--JERRY R (ANN S) LRLLING CLK OVERNITE TRANSPORT H1613 GLENWOOD AV
TOLBERT CLYDE J (BETTY S) PLSTR H821A ROSS AV
--EDNA SLSWN MONTALDO'S H123 OAK CT
--ERNEST W (MITTIE P) WTCHMN BLUE BELL H828 W TERRELL ST
--FLORA MRS MAID UNC H1107 PENNSYLVANIA ST
--GLADYS M MACH OPR BLUE BELL R3715 OSBORNE RD
--MITTIE P SAMPLE WKR BLUE BELL R828 TERREL ST
--PERNINNA C (WID HENRY T) H501 S BOOKER ST
--SYLVIA A MPS BKPR COUNTY DOMESTIC RELATIONS CT R RT 8
--W NORMAN WHSEMN HAJOCA CORP R2907 RANDLEMAN RD
--WALTER L (HARRIETT V) EMP SEARS H909 GLENWOOD AV
OLDI GEO PROGRAMER BLUE BELL H2506 CHELTENHAM BLVD
OLEDO SCALES CO OTTO H DAHLEM REGIONAL MGR 201 WALKER AV
OLER ALBERT L CARP KIRKMAN & KOURY R ROCKY MOUNT N C
--BERTHA B (WID GARLAND W) R603 MAGNOLIA ST
--BETTY C MRS CLK JEFFERSON STD LIFE INS R RT 1 BROWNS SUMMIT NC
--J PAUL (JUDITH C) DRIVER BRANCH MTR LINES H1803 BAILIFF ST

TOLER JAMES E (Nina R), Sls Mgr Southern Elevator Co, 130 O'Connor st, Tel 274-2401, h2713 Holly dr, Tel 288-3565

-JAMES R (SHEILA B) EMP GBORO MFG H3505 HARTE PL
-JOSEPH L ENG AIDE CITY DEPT PUB WKS R RD 1 BROWNS SUMMIT N C
-JOSHUA G (THELMA L) DRIVER SOU OXYGEN H1105 WILLARD ST
-JULIAN GRADER GEO C BROWN & CO H2205 ELLINGTON ST
-MARGT M CLK JEFF STAND LIFE H603 MAGNOLIA ST

TOLER MORRELL B (Elma G), Pres-Treas Southern Elevator Co, 130 O'Connor st, Tel 274-2401, h913 Merrill dr Tel 299-3325

-NEOLA M (WID CLIFTON C) H1608 WEST END PL
-SHEILA B KEY PUNCH OPR BURL INDUS R3305 HARTE PL
OLIN FREDK (LEN) H918 GRAYLAND ST
OLLESON LOUIS C CLK CONE MILLS
OLLEY CHARLES D JR (SARA L) COUNTERMN INDUSTRIAL ELEC H809 HOWARD ST
-HOWARD L (NINA H) FORMN SCU RY H1907 ALBATROSS ST
-MICHL STUDT R809 HOWARD ST
-NINA H MRS SLSWN THALHIMERS R1907 ALBATROSS
-ROSA D (WID CHAS D) H636 SCOTT AV
-SANDRA L OFC SEC GUY HILL INC R1907 ALBATROSS ST
-SARA L MRS INSTR TROUTMAN'S BEAUTY SCH R809 HOWARD ST
-SERENA A CASH RHODES FURN R1907 ALBATROSS ST
-WALTER F FORMN SOU RY H1903 ALBATROSS ST
-WILLARD E CLK INT REV SERV R RD 10 BOX 817-H

(See Page 19 Buyers' Guide)

TOLLINER VASHTI G MRS MAID H1312 ARDMORE DR
TOM'S TOASTED PEANUTS ROBT A SLEDGE DISTR NUTS EDIBLE 210 BURTNER ST
TOMAN LOU N MRS BUYER THALHIMERS ELLIS-STONE H702 MAYFLOWER DR
TOMASINO CHARLES (PATRICIA O'Q) CHEM BURL INDUS H4306 DOGWOOD DR
TOMBS CHARLES A (MARG P) SLS MGR LONGMILE SALES CORP H1508 CAVALIER TER
--CHERYL STUDT R1508 CAVALIER TER
TOMLIN D R (IRENE) PLANT SUPT F D LEWIS & SON R JENNINGS RD
--EARL B (EMMA K) FORMN KIRKMAN & KOURY H1310 ECHO ST
--FRANCES A GRADUATE ASST UNC
--JESSE MECH AIRE-FLO HTG & AIR CONDITIONING R RT 8
--MARTHA MRS R116 AUNT MARYS AV
--VIRGINIA L ICER INTERSTATE BAKERIES R1926 WILLIAM
TOMLINSON A ALEX (DOROTHY) USN H1104 MAGNOLIA ST APT 10
--ALVIN A JR WHSEMN TOMLINSON CO H201 E BESSEMER AV APT 1
--ALVIN A USN R303 VICTORIA ST
--CECIL C (PAULINE P) MGR SOUTHERN METER & SUPPLY CO H2403 CHATHAM DR
--CHARLES B (MILDRED K) (TOMLINSON'S BARGAIN STORE) H111 ROBBINS ST
TOMLINSON CO INC BEN F ROGERS PRES PLMB SUPS 219 S LYNDON ST
TOMLINSON DAVID K (KATH P) SUPT SOU RUBBER H1710 HARDIE ST
--DOROTHY L MRS RECPT RIDGEWAY OPTICIANS R1104 MAGNOLIA ST APT 10
--ELSIE R (WID WM N) SUPVR BLUE GEM H303 VICTORIA ST
--ELWOOD P (FRANCES G) CLK OVERNITE TRANS H1427 PINECROFT RD
--KATH L MRS CLK COLLEGE DRUG STORE R1710 HARDIE
--LAURA B CLK TOMLINSON CO R303 VICTORIA ST
--MILDRED K CASH TOMLINSON'S BARGAIN STORE R111 ROBIN
--PAULINE K OFC MGR SOU METER & SUP RD R2403 CHATHAN ST
TOMLINSON'S BARGAIN STORE (CHARLES B TOMLINSON) CLO 410 E MARKET ST
TOMMY'S SUNOCO SERVICE (A THOS BOZOVICH) GAS STA 110 E LEE ST
TOMPKINS ART R (MINNIE D) CLK P O H1707 LONGFELLOW ST
--HARRIS SHIP CLK MOFFATT BEARINGS R416 W WASHINGTON ST
--JOE MACH SOU MECHANICAL PRODS R200 E BESSEMER AV
--MARY (WID JOHN) R919 VANCE ST
--MINNIE P MRS RETD R416 W WASHINGTON AV APT 2
TOMPKINS MOTOR LINES INC HARRY L SCOGGINS MGR TRANS 1207 PARK TER
TOMPKINS OLLIE H919 VANCE ST
--SHIRLEY S MRS WAITRESS YOUR HSE H827 WORTH ST
--TOMMY CLK MOFFIT'S BEARING R416 W WASHINGTON AV APT 2
--WM H (MARGERY B) MGR TRAINEE FED HOME LOAN BK OF GREENSBORO H1048 HILL ST
TONEY LENA MAID R359 W BRAGG ST
--MINNIE G MRS OFC SEC AIRPORT ELEC R3800 DOYE DR
--OLGA V OPR SBT&T R3410B SUMMIT AV
--RICHD C (NANCY C) DRIVER MC CLEAN TRUCKING CO H1405 TWAIN RD
--THOS S JR (MINNIE G) SLSMN AIRPORT ELEC R3800 DOYLE DR
TONKINS ADA M H3813 FREEMAN MILL RD

SEARS ROEBUCK AND CO

"SHOP AT SEARS AND SAVE"

NO MONEY DOWN ON ANY OF SEARS CONVENIENT CREDIT PLANS

201 N. EUGENE ST AT GASTON

Sears ROEBUCK AND CO

PHONE 275-8511

(See Page 53 Buyers' Guide)

GALLOWAY BUICK CO., Inc.

Souths Most Modern Automobile Dealership

- BUICK RIVIERA
- BUICK ELECTRA 225
- BUICK WILDCAT
- BUICK LaSABRE
- BUICK SKYLARK
- BUICK SPECIAL
- BUICK'S OPEL KADETT

401 N. Pearson St. cor. Oakmont Av.

(See Page 8 Buyers' Guide)

Tel. 275-5345

GATE CITY ROOFING CO., INC.

ROOFING AND SHEET METAL WORK

"We Serve Those Who Demand The Best"

402 TIPTON PL. P.O. BOX 366 TEL. 274-0166

(See Page 133 Buyers' Guide)

BOREN BRICK FOR EVERY NEED

WIDE VARIETY OF SIZES and COLORS

SOLITE BLOCKS

Manufactured By

BOREN Clay Products Co.

Telephone 674-2255

Plant and Office Pleasant Garden, N.C.

(SEE PAGE 25 BUYERS' GUIDE)

UNITED SERVICE MOTORS
A NATIONAL ORGANIZATION

DIXIE SALES Company Inc

Automotive Service
Delco Batteries - Parts

BEAR ALINEMENT SERVICE
SMALL GASOLINE MOTORS SALES and SERVICE

327-29 Battleground Ave.

TELS. 272-5773 and 273-6964

MEMBER AUTOMOTIVE SERVICE ASSOCIATION A.S.A.

KIRKMAN AND KOURY, INC.
"BUILDERS OF FINE HOMES AND COMMUNITIES"
OFFICE 2103 E. BESSEMER AVE. (See Page 119 Buyers' Guide) PHONE 274-8401

CAROLINA SURVEY & MAPPING CO., INC.
Richard D. Martinez, Mgr.
PHONE 274-7782
220 WATSON BLDG., 128 SYCAMORE ST.,
P. O. BOX 2136
(See Page 144 Buyers' Guide)

TONKINS
--DAISY M MRS DENTAL ASST DRS BARNES & BARNES R LAKELAND DR
--GARFIELD (ADELAIDE E) RETD H3921 FREEMAN MILL RD
--JAMES JR (DAISY M) SLSMN GLFD DAIRY CO-OP ASSN R2215 LAKELAND RD
--JAMES R (LUELLA C) CLK MEYER'S H907 SEVIER ST
--JAMES W JR (CATH G) DRIVER WYSONG & MILES FDRY H3919 FREEMAN MILL RD
--LUELLA C MRS TCHR JONES SCH R907 SEVIER ST
--ROBT (DORA S) SERVMN P LORILLARD H1808 MUNCEY LA
--RUTH J MRS MAID R2144 MC CONNELL RD
--VIRGINIA R403 BURTNER ST
--WESTER (THELMA) WHSEMN BANNER-TRULOVE H782 DUNBAR CT
TONNELLY CLIFFORD C (GRACE) PRES PIEDMONT FINANCIAL CO INC H817 GREENWOOD DR
TONTZ E LOGAN (CHARLOTTE M) SLS REP L A BENSON CO H4201 HENDERSON RD
--JAY L STUDT R4201 HENDERSON RD
--JO-ANN STUDT R4201 HENDERSON RD
--RICHD L STUDT R4201 HENDERSON RD
TONY'S PIZZA RAYMOND R STEPHENSON MGR RESTR 2906 HIGH POINT RD
TOOLE CHARLES E (JAN R) USA H1306 QUAIL DR
--JAMES R (SHIRLEY M) CLK GBORO MTRS H2004 ASHLEY DR
TOOMES CECIL N (AGNES) SLSMN NORTH STATE CHEVROLET R2818 RANDLEMAN RD
--CHARLOTTE A OFC WKR THALHIMERS-ELLIS STONE H127 S MENDENHALL ST APT 6
--DOUGLAS WHSEMN ENSCO SUP H220 W CORNWALLIS DR APT 219
--JAMES K SLSMN NATL CASH REGISTER R502 ASHLAND DR
--KENNETH G (LOUISE D) BODYMN GBORO MTR H502 ASHLAND DR
--LINDA B MRS STEN NORTH STATE CHEVROLET R2818 RANDLEMAN RD
--LINDA F MRS RECPT DR ROBT L PHILLIPS R1337 SEMINOLE DR
--MARY C MRS OFC SEC REMINGTON ARMS H5068 MAYFLOWER DR
--RANDOLPH R MACH P LORILLARD CO R407A FLORENCE ST
--SAM MECH P&H FARM EQUIP R RD 1
TOOMPAS ARHT J STUDT R1500 SEMINOLE DR
--JAMES A (DOROTHY M) (LAWNDALE STEAK HOUSE) H1500 SEMINOLE DR
TOOZE RUTH INSTR UNC
TOP VALUE REDEMPTION STORE NO 44 JOSEPH R ELLER MGR 2210 GOLDEN GATE DR
TOPPER DRIVE-IN JAMES HARRIS MGR 128 ASHEBORO ST
TOPPING WM L (JULIANNA C) ASST BR MGR PA NATL MUT CAS INS R4106 ADAMSON DR

TOPS CONCRETE CO (G Ron Pilkenton), Concrete Contractor, Floors, Driveways, Basements, Porches, Sidewalks 3705 Oak Grove av, Tel 275-4945

TOPS PETROLEUM CO (RICHARD J JONES MGR GAS STA 2300 E MARKET ST
TORAIN DAVE (VIOLA C) RETD H205 SHAW ST
--EUNICE MAID H2200 APACHE ST APT C
--FRANCES TCHR PS R205 SHAW ST
--IRENE MRS MAID OAKS MOTEL H1709 E MARKET ST
--JOHNNIE R205 SHAW ST
--LOUISE MAID R1709 E MARKET ST
TORAN MATTHEW R1312 E WASHINGTON ST
TORBETT JOHN H (JEAN H) SOIL INSP PTGBGH TESTING H3206 S HAYDEN ST
TORBUSH ANNIE B MRS H1230 OAKLAND AV
--RUBY R1230 OAKLAND AV
TORIAN CLYDE W (NANNY V) JAN BLUE BELL H1303 BUFF ST
--GWEN CLK W B I G R2305 E FLORIDA ST
--MATHEW M (BRONNA F) H1510 WILLOW RD
TORPPA DONALD P (BARBARA R) AUD BURL INDUS H2301 ALBRIGHT DR
TORRENCE BENNY MEAT CTR ANDREW J SCHLOSSER & SONS R130 W MC CULLOCH ST
--DANL A JR (ESTHER M) SLSMN ZIBA CHEM & DYE H106 HOLDEN RD
--DEVELDA (HENRIETTA S) RETD H618 HAYWOOD ST
--DIANE R656 S SPRING ST
--MANSFIELD (EVELYN N) RETD R704 S O'HENRY BLVD
--T WM (RUBY B) PNTR H410 S EUGENE ST APT 6
--THOS W (RUBY B) PNTR H656 S SPRING ST
--WAYNE H (JEWELL E) SLSMN GOODYEAR TIRE & RUBBER H4113 BECKFORD DR
TORRINGTON CO THE HOWARD S GORDON MGR NEEDLE MFRS 407 N EUGENE ST
TORXLER JEAN CLK GBORO RUBBER STAMPS R127 CONCORD ST
TOTH MARY R508 HILLWOOD CT
--STEPHEN J (VIRGINIA S) CARRIER PO H2204 VANSTORY ST
--VIRGINIA S MRS NURSE DR JULIAN T BRANTLEY R2204 VANSTORY
TOTTEN ARTH A STUDT R600 ROSS AV
--ARTH S (GERALDINE A) ASSOC PROF A&T COLLEGE H600 ROSS AV
--EDDIE LAB GBORO CONCRETE CONSTN R YANCEYVILLE N
--JUANITA T MRS AIDE JONES SCH R BOX 93 SEDALIA NC
--LEWIS JR HLPR TRADERS CHEVROLET R605 VANCE ST
--OCTOLA MRS COOK PIEDMONT CAFE H713 BLUFORD CT
TOTTON JUANITA T MRS SMSTRS GIN-ETTES R SEDALIA NC
TOUCHBERRY WM H (BETTY C) POLICEMN CITY POLICE DEP H112 MUIRS CHAPEL RD
TOUCHSTONE DOROTHY MRS TCHR AYCOCK JR HI SCH R518D S HOLDEN RD
--GEO E STUDT R707 HOWARD ST
--HARRY E (FRANCES C) PRSMN GBORO NEWS H508 PARK A
--J LEWIS (RUTH) COORDINATOR CONE MILLS H3012 SHAMROCK DR
--JACK L (MARTHA M) DRIVER TOUCHSTONE OIL R707 HOWARD ST
--LARRY STUDT R707 HOWARD ST
--MARY A STUDT R707 HOWARD ST
--MARY L (WID GEO) H2304 FREEMAN MILL RD
--MILDRED STUDT R707 HOWARD ST
TOUCHSTONE OIL CO (T READ TOUCHSTONE) FUEL OIL 841 WINSTON ST
TOUCHSTONE RUSSELL M (DOROTHY H) DRIVER DEPT OF MT VEHICLES H518 S HOLDEN RD APT D
--T READ (FLORENCE C) (TOUCHSTONE OIL CO) H707 HOWARD ST
TOWE ANDERSON CLK PIEDMONT ASSOCIATED GROCERS R151 HOLBROOK ST
--JOHN W (EMMA M) SERV MN WELCH FUEL OIL R RD 10 BOX 912
--ROY W (EFFIE K) DYE PADDER CONE MILLS R RD 1 MC LEANSVILLE NC
--VIVIAN D (WID JOHN G) H1510 HOLBROOK ST
TOWER DON (BARBARA) LABY WKR BURL INDUS H2514 BELMAR ST
TOWERS D J (JUANITA) PLANT WKR BLUE GEM H510 JEFFERSON ST
TOWLE GEO R (SARAH S) MGR G I 1200 STORES H1506 20TH ST
TOWN & COLLEGE RESTAURANT (EUG W STREET) 407 TATE ST
TOWN & COUNTRY BEAUTY SALON (MRS RUTH NESBITT) 28 GROOMETOWN RD
TOWN & COUNTRY GIFT & ART SHOP (MRS CORINNE M FARLEY) 1706 BATTLEGROUND AV
TOWN MILDRED H212 COLLEGE PL

TOWNE HOUSE MOTOR LODGE, James A O'Leary Mgr 71 Spacious Rooms and Suites, T V and Courtesy Coffee Baby Sitters, Excellent Cuisine, Swimming Pool, 1000 Market st, Tel 273-5503

TOWNE HOUSE MOTOR LODGE RESTAURANT MANUEL A IGNAC MGR 1000 W MARKET ST

it's PET . . . you bet!
(See Page 50 Buyers' Guide)

CONVENIENT
Battleground Branch
1804 Battleground Ave.
Lewis Street Branch
122 E. Lewis
Installment Loan Dept.
104 N. Elm St.

Greensboro's
FIRST UNION
NATIONAL BANK
OF NORTH CAROLINA
NORTH CAROLINA'S FAMILY OF HOME TOWN BANKS
Greensboro Main Office - Southeastern Building
105 E. Market St., P.O. Box 3468
Dial 274-3201 (All Depts.)
(See Page 20 Buyers' Guide)

BRANCHES
Summit Shopping Center Branch
926 Summit Av.
Spring Garden Branch
3101 Spring Garden
Farm Service Dept.
122 E. Lewis

TOWNE L JEFF H1110 WESTRIDGE RD
TOWNES HENRY C (BESSIE E) H443 CREEKRIDGE RD
TOWNS GEORGIA A (WID RICHD) MAID F D BLUFORD SCH H1004 TUSCALOOSA ST
TOWNSEND ARLIS L (ANNAH T) (TOWNSEND REFRIGERATION SERVICE) H3704 NORMANDY RD
--CARMEN STUDT R2621 GRIMSLEY ST
--DAVID E MECH COML & INDUSTRIAL INSULATION R RT 6 BOX 118-B DURHAM NC
--DORIS MRS OPR S B T & T H1129 E WASHINGTON ST
--EDITH A MRS SLSWN BELK'S R COLFAX NC
--EDITH B MRS NURSE 1013 DUKE ST H1013 DUKE ST
--ELBERT C CARRIER P O H1032 PALMETTO ST
--GROVER E JAN CITY BD OF EDUC R1206 E WASHINGTON ST
--H GUY SLSMN CINDET CHEMS H907 PAMLICO DR
--H LEON (KAREN) AGT MUT LIFE INS CO OF NY R3237 DREISER
--HARVEY L (NORMA) LM FXR CONE MILLS H1016 PALMETTO ST
--HERBERT L (EDITH B) UTILITY WKR CONE MILLS H1013 DUKE ST
--HUGH C (STELLA R) PRFRDR GBORO NEWS H1203 MC DOWELL DR
--JAMES (SANDRA) EMP CONE CHEM H2612H E BESSEMER AV
--JAMES B (ALPHA J) SPL REP PILOT LIFE INS H523 MUIRS CHAPEL RD
--JAMES C (SHIRLEY C) MACH OPR CONE MILLS H2017 BARKSDALE DR
--JOHN L (ROSETTA T) JAN SBT&T H1403 E BRAGG ST
--JOHN V (MARY E) (JOHN V TOWNSEND & ASSOCIATES) R5813 WOODCLIFFE DR
TOWNSEND JOHN V & ASSOCIATES (JOHN V TOWNSEND) LANDSCAPE ARCHTS 426 W GASTON ST
TOWNSEND KELLY W CARP KIRKMAN & KOURY R PLEASANT GARDEN NC
--LLOYD J (ELLEN F) WHSE MGR SEARS R5709 S LAKE DR
--MARGT W MRS SLSWN MONTALDO'S H1906 GROVE ST
--MARTHA K MRS CLK INT REV SERV R1053 SULLIVAN
--MAXINE M SLSWN MONTALDO'S H205 LEFTWICH ST APT 5
--MICHL SALESMAN TOMMY TOWNSEND MOTORS R5522 WAYNE RD
--PAMELA H MRS TCHR LINDLEY JR HI SCH R2510 ATLANTA ST
TOWNSEND REFRIGERATION SERVICE (ARLIS L TOWNSEND) 235½ S DAVIE ST
TOWNSEND ROBT C (BERNETTE A) MACH OPR WESTERN ELEC H1700 SOUTH SIDE BLVD
--ROSETTA MAID CENTRAL JR HI SCH R1403 E BRAGG
--STELLA R MRS CATALOGER CITY BD OF EDUC R1203 MC DOWELL DR
--THATCHER L (EILEEN M) H306 WAVERLY WAY
--THOS J (TOMMY TOWNSEND MTRS) R5522 WAYNE RD
TOWNSEND TOMMY MOTORS (THOS J TOWNSEND) USED CARS 123 E LEE ST
TOWNSEND WM E (LOUELLA C) CARP KIRKMAN & KOURY H1901 AUTUMN DR
--WM F (CLARA B) SLSMN H208 S CHAPMAN ST
--WM L APPR KIRKMAN & KOURY R PLEASANT GARDEN N C
--WM R (PAMELA H) EMP POMONA PIPE PRODUCTS H2510 ATLANTA ST
TOWNSON FRANK W (ANN G) SHIP CLK OLYMPIC CHEM H307 HOLT AV
--H LEON (KAREN) AGT MUT OF NEW YORK LIFE INS H3237 DREISER PL
--JAMES R SLITTER CONE MILLS R3600-A DELANCY ST
--THIRLO (FLORA H) WVR CONE MILLS H404 DELANCY ST
TRACY WM C (SANDRA C) AGT LINCOLN NATL INS H4202 HENDERSON RD
TRADE TYPESETTERS INC J BURTON SWAIN PRES W ELLIS SWAIN V-PRES MRS JUDITH B SWAIN SEC-TREAS 1302 E WENDOVER AV
TRADER DORINDA D MRS INSTR BENNETT COLLEGE R2011 CHELSEA LA
--JAMES D (DORINDA) PHYS BENNETT COLLEGE R2011 CHELSEA LA

Verifax Readyprint COPIERS SUPPLIES SERVICE
Travis Jones
PAUL B. WILLIAMS, Inc.
1001 BATTLEGROUND AVE. TEL. 275-0446
GREENSBORO, NORTH CAROLINA
A Kodak Products Dealer—(See Page 57 Buyers' Guide)

TRADERS CHEVROLET CO INC
OFFICERS
F E WATKINS, PRESIDENT
H SIGMAN MOBLEY, SECRETARY-TREASURER
W C EDWARDS, ASSISTANT SECRETARY-GENERAL MANAGER
MRS JO W CLARK, ASSISTANT TREASURER
CHEVROLET, CORVAIR AND CHEVY II AUTOMOBILES AND TRUCKS
SALES AND SERVICE
215-217 E MARKET ST
TELEPHONES
272-2146 AND 272-2147
PARTS DEPARTMENT TELEPHONE
273-2346
(See Page 12 Buyers' Guide)

TRADERS CHEVROLET CO INC FRED H HOLT MGR USED CAR DEPT 237 E MARKET STREET
TRAILER SALES HARDIN OIL CO INC AGCY 4206 OAKLAND AV
TRAILMOBILE (DIVISION PULLMAN INC) ROBT L MILLIKIN MGR 4610 HIGH POINT RD
TRAKAS ALGUSTA T (BARBARA) EMP SEARS H2809 BRANCHWOOD DR
TRAMEL GARNETTE D (WID A W) H1400 SPRING GARDEN ST APT 2
TRAMMELL ALSIE NURSE BENNETT COLLEGE
--BEATRICE MRS R1001 HERN AV
TRANBARGER CHARLIE R (FANNIE E) H3009 KENTWOOD ST
TRANE CO THE DONALD J BRADY SLS MGR AIR CONDTG EQUIP 1051 BATTLEGROUND AV
TRANS-WORLD RADIO MRS JUANITA P WOOD MGR COMMUNICATING SYS 1803 PEMBROKE RD
TRANSMISSION SUPPLIES INC MACK E SMITH JR PRES-SEC-TREAS MRS VIVIAN B SMITH V-PRES WHOL 1039 WESTSIDE DR
TRANSOU ANNA H MRS V-PRES-SEC B&A REMANANT CO INC R310 WENTWORTH DR
--HAL G JR (MARY L C) DEP COUNTY SHERIFF H2002 WHITMAN RD
--HORTENSE T (WID WM M) H110 COLLEGE PL
--JAMES E SUPVR WESTERN ELEC H3506 TRESANT TER
--MARY C MRS CASE WKR COUNTY DEPT PUB WELFARE R2002 WHITMAN RD
--PAUL (EMILY K) ASST SEC B&A REMNANT CO H1706 MADISON AV
--WM M (ANNA H) PRES-TREAS B&A REMNANT CO INC H310 WENTWORTH DR
TRANTHAM DAVID E (BEULAH S) H1913 FAIRFAX RD
--EDNA M MRS SUPVR CONE MILLS R RD 2 BOX 721
--HENRY F DYER CONE MILLS R AIR HARBOR RD
--JESSE (MATTIE H) DFR CONE MILLS R1906 TEXTILE DR
--MATTIE H MRS SPNR CONE MILLS R RD 1 MC LEANSVILLE NC
TRAPP DONALD L (WILLIE M) BARBER REYNOLDS BARBER SHOP H1511 PLYMOUTH ST
--LUCILLE G (WID PURVIS) MAID R402 HUFFMAN ST
--MAMIE L MRS R1413 WILLOW RD
--WILLIE M MRS OPR ROSE BEAUTY SALON R1511 PLYMOUTH ST

TRASCO BLUEPRINTS & ARCHITECTURAL SUPPLIES, John T Sandridge Mgr, Photostats, White Prints, K & E Architectural Supplies, Micromaster 105/35 MM, 610 N Elm st, Tel 275-1301

TRASK GEO L (RACHEL K) MECH BLACK CADILLAC-OLDS H805 RANKIN PL

KING-ZANE Motors Inc.
● PONTIAC
● TEMPEST
FACTORY PARTS AND ACCESSORIES
BODY AND FENDER REPAIRS
AUTO REPAIRING BY FACTORY TRAINED MECHANICS
King-Zane Fleets, Inc.
DIAL 273-4431
508 - 12 N. ELM
USED CARS
422 N ELM
(See Page 11 Buyers' Guide)

NORTH STATE PYROPHYLLITE CO., INC.
PACO REFRACTORY PRODUCTS
FURNACE LININGS — FIRE BRICK — INCINERATORS
(See Page 66 Buyers' Guide)
706 Rucker St. (Pomona) Greensboro (27407), P. O. Box 7247
Tel. 299-1441

SUMMIT SHOPPING CENTER
27 Shops & Services — Plenty of Free Parking
Open Monday Thru Friday 'Til 9 P. M.
BESSEMER IMPROVEMENT CO., Managers
1100 E. Bessemer Av., Drawer X-1 *(See Page 141 Buyers' Guide)* Tel. 273-0560

NORTH STATE CHEVROLET CO., INC.
SALES AND SERVICE
451 N. EUGENE
PHONE 275-8471
WRECKER SERVICE
for Economical Transportation
CHEVROLET

DRINK Coca-Cola IN BOTTLES
TRADE MARK REG. U. S. PAT. OFF.
GREENSBORO COCA-COLA BOTTLING COMPANY

MONTALDO'S
LADIES' READY-TO-WEAR, MILLINERY, LINGERIE, FURS, ACCESSORIES, COSMETICS and SHOES
COLONY SHOP and SPORTS WEAR — SECOND FLOOR
200 N. Elm St. at Gaston St. (See Page 34 Buyers' Guide) Tel. 275-1633

GUILFORD SEPTIC TANK SERVICE
TANKS INSTALLED, PUMPED, REPAIRED AND SERVICED
CALL FOR ESTIMATES
Rt. 3, Box 150, Ballinger Rd., Guilford College, N. C.
Tel. 292-4677
(See Page 138 Buyers' Guide)

TRAVEL TRAILERS RENTALS (RAYMOND E OSBORNE) 4200 OAKLAND AV
TRAVELERS PROTECTIVE ASSN 124 N ELM ST
TRAVERS DIANNE OPR SBT&T R RT 4 BOX 519 W
--R E JR (LOIS) SLSMN GLFD DAIRY CO-OP ASSN R RD 4 BOX 519 W
TRAVIS A MAE CLK-TYP JEFFERSON STD LIFE INS R RD 2 RUFFIN NC
--ALLEN G JR POLICEMN CITY POLICE DEPT R2607 DAYE DR
--BONNIE L OPR LEON'S BEAUTY SALON R2703 DAYE ST
--CECIL L PLMB JACKSON PLMB & HTG R BURLINGTON NC
--CLAIRE B MRS INSP WESTERN ELEC H1602 VICTORY ST
--CLIFTON R4013 REHOBETH CHURCH RD
--D CLARENCE (HELEN M) DISPR SOU RY R118 WOODLYN WAY
--DALE EMP RAYLASS DEPT STORE R1042 PALMETTO ST
--DORIS OPR SBT&T R2705 WILDWOOD DR
--DOUGLAS M (CAMILLA T) PRSMN DEAL PRTG R910 CHERRY ST
--EDW A JR (HELEN J) ASST BR MGR JOHNSON SERVICE H1010 MEADE DR
--GENEVA MRS TCHR CLAXTON SCH R1907 W CONE BLVD
--JAMES H (DORIS C) SLSMN BAKER'S SHOE STORE H515 GUILFORD AV APT 2
--JAMES H (PAULINE P) PRNTR CONE MILLS H910 CHERRY ST
--KENNETH V (JOYCE C) ADJ GENL ADJ BUR H2307 KILLARNY DR
--MARTHA J OFC SEC DUNING INDUS R1900 COLONIAL AV
--ROY C (LEAH L) RETD H1601 BROOKCLIFF DR
--ROY T JAN HERCULES MACH R910 CHERRY ST
--SALLY MRS CLK CONTAINER CORP OF AM R RIDGEWAY VA
--T MELVIN (GENEVA) LBR INSP H1907 W CONE BLVD
--THOS G EMP GEO C BROWN & CO R POMONA NC
TRAYWICK WAYNE APPR TALLEY ELEC R404 BLANDWOOD
TREAD RUBBER INC J BRANTLEY MC ADOO CHAIRMN OF BD J BRANTLEY MC ADOO JR PRES 881 RALEIGH ST
TREADWAY ARLENE H MRS SLSWN RONETTE'S FABRIC CENTER R2219 WOODBERRY DR
--CORNELIA H (WID FRANK B) (LITHOPLATE SERVICE) R407 ABERDEEN TER
--EMMA B (WID JAMES A) H3612 GREENSBORO ST
--JOHN E STUDT R3607 BUSIC AV
--KENNETH E (ARLENE H) CLK PO H2219 WOODBERRY DR
--PAUL K (BRIGHTWOOD INN) R3612 GREENSBORO ST
--RUTH I MRS FOR CONTAINER CORP OF AM R3607 BUSIC AV
--WM A (RUTH I) ASST MGR BRIGHTWOOD INN H3607 BUSIC AV
--WM A JR U S A R3607 BUSIC AV
TREENTS CHRIS (EDITH K) BLDG CONTR 626 MEMPHIS ST H626 MEMPHIS ST
--GENE STUDT R626 MEMPHIS ST
TREFERN DORIS MISSIONARY H2014½ E CEDAR FORK DR
TREMAINE PHILLIP (JACKIE) CONTROL BUYER SEARS H2907 SHAMROCK DR
TRENT CLELAND M (MOLETA A) MACH OPR MODERN METAL PRODUCTS H1321 KIRKMAN ST
--DOUG STUDT R721 MOBILE ST
--EDW (SHIRLEY) GAS STA ATNDT H1021 GREGORY ST
--EVELYN M (WID JAMES L) SLSWN VANSTORY CLO H721 MOBILE ST
--LEWIS H (MILDRED) MGR V-HAUL H1325 KIRKMAN ST
--MILDRED S (GLENWOOD FABRIC SHOP) R1325 KIRKMAN ST
--PAT G OFC SEC DOLLY MADISON FOODS R RT 2 BX 4 REIDSVILLE NC
--RUBYE E SEC-TREAS PEMBROKE REALTY CO R1704 WESTRIDGE RD
TREON PETER J (ROSE) COUNTERMN COMMERCE LUNCH H3003 COLLIER DR
TREPTOW JULIA C STUDT R2207 VALLEY PARK DR
--JULIA P MRS MGR OPR COURTESY BEAUTY SHOP H2207 VALLEY PARK DR
TREST WENDELL H (NEDDIE G) H1212 ALDERMAN DR
TREVORROW WM B (JEAN Y) INT REV DEPT H1014½ N ELM ST
TREXLER BEATRICE MACH OPR BLUE GEM MFG H513 PISGAH CHURCH RD
--DONALD H (RUTH J) MUS TCHR 3801 DOGWOOD DR H3801 DOGWOOD DR
--DONALD L (DOROTHY J) ENTERTAINER FABULAUSE FIVE H1023 PALMETTO ST
--DORA MRS R513 PISGAH CHURCH RD
--DOROTHY J TELLER GATE CITY SAV & LOAN ASSN R1023 PALMETTO ST
--EDW L (JUANITA P) FIREMN SOU RY H1942 SPRING GARDEN ST
--FREDDIE R MRS OFC SEC THOMAS BROS CONSTN H420 N CEDAR ST APT 2
--JOHN E (MAXINE M) LABY TECH J P STEVENS & CO H4123 DOGWOOD DR
--JUANITA P MRS OFC SEC INT REV SERV R1942 SPRING GARDEN
--JULIUS O FORMN J D SUMMERS CONSTN R SUMMERFIELD NC
--REBECCA D CASH CONSOLIDATED CREDIT R RT 7 BOX 44
--RUTH E STUDT R3801 DOGWOOD DR
--VAN L (RUTH S) SERV OFCR COUNTY VETERANS SERV OF H705 ENGLEWOOD ST
--VERNARD R JR (EDNA B) LAB HEAD INTER CHEM CORP H2503 LARKSPUR DR
TRI-CITY MUSIC (WM S AGAPION) AMUSEMENT MACHS 201 CEDAR ST
TRIANGLE MOBILE HOMES INC DAN BARFIELD PRES ERNEST BARNETT V-PRES MARVIN SIMPSON SEC-TREAS 3005 HIGH POINT RD
TRIANGLE NEWS LUNCHEONETTE (DAVID L WEBSTER) RESTR 1330 E MARKET ST
TRIANGLE SHOE STORE J MAX HULSEY MGR 2224 GOLDEN GATE DR
TRIANGLE SUPER MARKET INC ROBT L PASCHAL PRES LERO PASCHAL V-PRES JOHN D PASCHAL SEC-TREAS GROS 1921 MC CONNELL RD
TRIANTIS THEO (ANNIE K) (GEORGE'S CAFE) H1002 GRAYLAND ST
TRIBBLE THELMA M (WID DANL I JR) H815 RANKIN PL AP 1
TRICE ETHEL C MAID R1007 LINDSAY ST
--ISAIAH (PATRICIA J) INSTR A & T COLLEGE H2005 CHELSEA LA
--MACEO (DOROTHY P) GREENS KEEPER GBORO COUNTRY CLUB H1840 MUNCEY LA
--NOELL S (MARY) EMP CONE MILLS H1805 RYAN ST
--PATRICIA J MRS INSTR A & T COLLEGE R2005 CHELSEA LA
TRIGG OHMER S (MARGUERITE S) SEC-TREAS TYPES INC H1108 HILL ST
TRIMBLE JOHN W INC JOHN S KENT JR PRES-TREAS INS ADJS 301 S ELM ST RM 402-03
TRIMBLE OVID L (SARAH K) GENL AGT STATE LIFE & HEALTH INS H2011 O'NEILL PL
--THOS N (JOAN A) SLSMN SBT&T H3605 WILSHIRE DR

TRINITY A M E ZION CHURCH, Rev Cecil Bishop Pastor Church School 9:30 AM, Morning Worship 11:00 AM 631 E Florida st, Tel 274-4670

TRINITY METHODIST CHURCH REV ROY C PUTNAM PASTOR 2227 PINECROFT RD
TRIPLE K GAS STATION (WM N KIVETT) 3101 N O'HENRY BLVD
TRIPLETT GRIFFIN (LINDA M) CLK THURSTON MTR LINES H4418 CORNELL AV
--JAMES DRIVER PENNINGTON GRAIN & SEED R LEXINGTON N C
TRIPLIE IDA M (WID ABEL) R610 JULIAN ST
TRIPLIN DONALD L POTTER SEDGEFIELD GREENHOUSE R412 E WHITTINGTON ST
--JEROME R412 E WHITTINGTON ST
--LINDA STUDT R412 E WHITTINGTON ST

GUILFORD BUILDERS SUPPLY CO., INC.
"THE HOUSE OF QUALITY"
COMPLETE LINE OF BUILDING MATERIALS
"THE HOME OF SERVICE"
1621 BATTLEGROUND AVE. (See Page 28 Buyers' Guide) DIAL 273-9481

WIMBISH INSURANCE AGENCY INC.
FOR COMPLETE PROTECTION, CALL OR SEE US
(See Page 91 Buyers' Guide)
917-25 Southeastern Building — 102 N. Elm St. Dial 272-4174, 272-4175 and 272-4176
YOUR Independent Insurance AGENT "SERVES YOU FIRST"

TRIPLIN
--MARY H BOARDER CAMEO HOS R412 E WHITTINGTON ST
--ROBT L (LILLIE M) DRIVER HODGIN COAL H412 E WHITTINGTON ST
TRIPP C DAVID (SYDNA H) SLSMN LOMAN GARRETT SUP H1710 LIBERTY DR
--HOWARD L (WILMA) ADV SLSMN GBORO NEWS H1310 W WENDOVER AV
--LEWIS S (LOUISE S) ASSOC BOREN BRICK H1105 SURRY DR
--LOIS MRS WAITRESS TODDLE HOUSE H816 DANA PL
--MARY C MRS SLSWN GRANT'S R1404 W MARKET
--SYDNA H MRS RECPT DR DONALD C SCHWEIZER R1710 LIBERTY DR
--WILMA MRS CLK IN CHGE PO R1310 W WENDOVER AV
TRITON INVESTMENT CO ALEX B DUSENBURY PRES JOHN P SZYPERSKI SEC TREAS 2807 HIGH POINT RD
TRITON WATER CO GEO T CARY PRES WATER DISTILLERS 881 RALEIGH ST
TRIUTT RUSSELL STUDT R4603 HILLTOP RD
TRIVETT LUTHER SERV MGR JIM PINNIX HOMES R WILDWOOD MOBILE HOME PK
TRIVETTE JAY L (SAUNDRA S) CARP CLARK BLDG H2900 LAWNDALE DR
--NELSON R4106 FARMBROOK DR
--PAUL W (JULIA) TCHR SUMMERFIELD SCH H4106 FARMBROOK DR
--SAUNDRA S MRS OFC SEC DR ELBERT D APPLE & DR OWEN W DOYLE R2900 LAWNDALE DR
TROBAUGH THOS D EMP BURL INDUS H501 UNIVERSITY DP APT D
TROBIAN HELEN R MRS MUSIC DIR BENNETT COLLEGE R732 PARK AV
TROGANOWSKI MARGT ICER INTERSTATE BAKERIES R1503 ASHEBORO
TROGDON ALMETA M R715 CHANDLEY CT
--ANNA L SEC DR W RALPH DEATON JR R RANDLEMAN NC
--ANNETTE TELLER N C NATL BANK R3004 DARDEN ST
--AUBURN W (WID CICERO S) H808 GREGORY ST
--BETTY O CLK CONE MILLS R1315 JOYCE ST
--CAROLYN L MRS OFC SEC THOS L FOREMAN R OAK RIDGE NC
--DALTON DRIVER NEW DIXIE LINES R RT 3 RANDLEMAN N C
--DEWEY L JR (BARBARA A) DEPT MGR CONE MILLS R RD 1 SUMMERFIELD NC
--GEO V (BETTY O) FIREFIGHTER CITY FIRE DEPT H1315 JOYCE ST
--H HERBERT (LENA P) H715 CHANDLEY CT
--HARVEY C (FRANCES K) CLAIMS CLK SOU PY H3002 FARMINGTON DR
--HOMER E (DOROTHY S) H2512 FONTAINE RD
--HOMER E JR SLSMN INDUSTRIES OF THE BLIND H3004 DARDEN ST
--JEAN W INSTR UNC
--JOHN E WVR CONE MILLS R681 PERCY
--JOYCE F MRS RECPT MC LENDON BRIM HOLDERNESS & BROOKS H2802 DARDEN ST
--JOYCE M OFC SEC MOORE'S LTD R RT 4 ASHEBORO NC
--LINDA K OFC SEC GENL MTLS R903 LOGANDALE CT
--OSCAR L (NORMA T) WTCHMN CONE MILLS R RT 1 BROWNS SUMMIT NC
--OWEN C (ZOE N) SLSMN JUSTICE DRUG H1406 CARDINAL PL
--ROSA F (WID WM B JR) APTS 808 WALKER AV H808 WALKER AV
--RUSSELL G SUPT KING-HUNTER R RD 1 ASHEBORO NC
--VERNA MRS TCHR PAGE SR HI SCH R HARRIS RD RT 1 BOX 162-4
TROGNOSKI ALEX (MARGT S) EMP CAROLINA BLOCK H209 BURTNER ST
--HERMAN STUDT R209 BURTNER ST
TROJAN POOLS OF N C 4232 HIGH POINT RD
TROJAN STEEL CORP ROBT G JOHNSON DIST MGR MFRS AGTS 1844 PEMBROKE RD
TROLLINGER ALONZA T BELLMN O'HENRY HOTEL H517 THOMAS ST APT A
--CHARLES D (JOY D) REFGR ENG CENTRAL ICE H3809 W MARKET ST
--DON ATNDT MURRAY CARTER FUNERAL SERV R1118 HERN AV

J. R. PITTS LUMBER CO., INC.
Building Materials—Hardware—Paint
KitchenAid Dishwashers—Sales and Service
1411 MILL STREET PHONE 272-8155
(See Page 29 Buyers' Guide)

TROLLINGER
--ELIZ J MRS OFC SEC BRUCE TERMINIX R2611 SPRINGWOOD DR
--HOMER E (LULA M) EMP WYSONG & MILES H1403 BERWICK ST
--J C (ELIZ J) HLPR COBLE PLMB & HTG R2611 SPRINGWOOD DR
--JAMESANNA L MRS OFC SEC DR G ROBT CLUTTS R1210 WOODNELL
--N E (ANNA) EMP EQUIP LEASING H1210 WOODNELL ST
--NORTH E (OPAL K) SHOPMN CONE MILLS H1118 HERN AV
--PHILLIP STUDT R215 WILSON ST
--RICHD O (KATHRYN B) ESTIMATOR WILLIMS STEEL H1324 20TH ST
--RONALD L R1403 BERWICK ST
--WM H HLPR CONE MILLS R BURLINGTON NC
--WM T HLPR GRIER-HUNT R215 WILSON ST
--WM V JR (DOROTHY S) ELECTN CONE MILLS R RD 2 BOX 378
--WM V MACH OPR SOU OPTICAL R1708 GLENSIDE DR

TROPICAL PET SHOP (Wm Rudy Miller), Tropical Fish Rare Birds, Dogs, Cats, Reptiles, Pet and Bird Supplies 4415 High Point rd, Tel 299-6649

TROPICANA SUPPER CLUB, Richard G Apple Mgr, Steak Room Featuring Open Hearth Char-Broiled Favorites Tropicana Room Featuring Dining, Dancing and Floor Shows, Captain Richard's Oyster Bar Featuring Fine Sea Foods, Banquet Rooms For Private Parties Up To 300 Persons, Open 7 Days 5 PM To 1:30 PM, 2700 High Point rd, Tel 292-0454

TROST HERBERT A (MILDRED D) TCHR NORTHEAST HI SCH H2406 GRACEWOOD CT
TROTT BETTY J BKPR GATE CITY SAV & LOAN R2020 BLUEMONT ST
--DELORES V MRS TELLER H1411 E CONE BLVD
--JOHN S (BETTY L) SLSMN NABISCO H2020 BLUEMONT DR
--LAUANNA (WID FRANK F) H1868 SPENCER ST
--MARY M (WID ROBT S) H809 5TH AV APT 3
--ROBT M (MILDRED) INSP BURL INDUS H1900 POTOMAC DR
TROTTER LETA S (WID WM L) V-PRES SOUTHSIDE HARDWARE CO INC H1802 HUNTINGTON RD
--LILLIE S (WID JUNE C) H1537 THOM CT

TROTTER WILLIAM L JR (Sallie G), Pres Southside Hardware Co Inc, 523-25 S Elm st, Tel 272-2106, h402 N Holden rd, Tel 299-3619

--WILSON D (ELIZ C) SLSMN DILLARD PAPER H1114 CRIDLAND RD
TROUTMAN BESSIE MAID BELK'S DEPT STORE H908 BEST ST
--CHARLES L WVR CONE MILLS R WINSTON SALEM N C
--CLIFF J ASST SEC H L CABLE CONSTR CO H1101 N ELM ST APT 406
--FLOYD TEX WKR CONE MILLS R908 BEST ST
--HELEN SLSWN PAUL ROSE STORE R318 ASHLAND DR APT B
--HENRY L (HELGA S) AUD STATE DEPT OF REV H4100 SACRAMENTO DR
--JANE OFC SEC ALLIED CHEM R1500 QUAIL DR
--JANET C WVR CONE MILLS R WINSTON SALEM N C
--JERRY USMC R1500 QUAIL DR
--MARGT B MRS SLSWN THALHEMERS H1500 QUAIL DR
--MARY H MRS MAID H925 BEST ST
--MAXINE W (WID RLRHA) H434 E RADIANCE DR
--PEARLIE B (WID ROY L) MAID H104 N LUTHER ST
--ROBT T JR STUDT R318 ASHLAND DR APT B
--ROBT T (HELEN S) DIV MGR REA EXP H318 ASHLAND DR APT B
--WM JAN CITY BODGS & GROUNDS SUPT H819 VANCE ST
TROUTMAN'S BEAUTY SCHOOL OF GREENSBORO INC MRS JUNE B BUCKNER MGR 315 S ELM ST

WYSONG AND MILES CO.
Designers and Builders of Precision Machine Tools
Since 1903
Hwy. 29 N.
P. O. Drawer 0 - 2
TEL. 275-2864
(See Page 99 Buyers' Guide)

Brewer Paint and Wallpaper Company
- Residential
- Commercial
- Industrial
- Wallpaper
- Vinyl Wall
- Coverings

1424 Westover Ter.
TEL. 274-5403
(See Page 112 Buyers' Guide)

Dial 273-6919
BENNER & FIELDS, INC.
PLUMBING, HEATING and AIR CONDITIONING CONTRACTORS
Dial 273-6919
815 Winston Street (ORD) (See Page B) P. O. Box 344

CANTER ELECTRIC CO.
ALL TYPES OF WIRING
INDUSTRIAL - COMMERCIAL - RESIDENTIAL
QUALITY AT LOW COST
"A TRIAL WILL TELL"
2420 HIGH POINT RD • TELEPHONE 292-2060
NIGHTS AND HOLIDAYS TELS. 299-5067 OR 299-5264
(See Page 62 Buyers' Guide)

Goodwin Inc.
Plumbing and Heating Contractors
Residential and Commercial
ALL WORK GUARANTEED
TEL. 275-9563
Nights and Holidays
TEL. 272-2287
719 Winston St. (Ord)
P.O. BOX 6011 SUMMIT STATION
(See Page 114 Buyers' Guide)

Protect Your Home and Business
30 Years Experience in Law Enforcement
ANDERSON PATROL, INC. AND DETECTIVE AGENCY
PRIVATE INVESTIGATIONS Criminal—Civil—Industrial—Commercial—Licensed and Bonded
Graduate of 3 Schools Conducted by the F.B.I.
600 STANLEY WILLIAMS RD., P. O. BOX 7005 (See Page 54 Buyers' Guide) DIAL 299-3715

SUPERIOR PAINT CO.
Residential and Commercial Painting—Decorating and Paper Hanging
Minor Household Repairs—Enclosing Porches
Doors, Screens, Tile, Sheet Rock
3701 HOLT'S CHAPEL ROAD TEL. 273-4827
(See Page 112 Buyers' Guide)

TROXLER ALBERT D SLSMN WCOG RADIO STA R BX 114
--ALF A (EDITH C) EMP P LORILLARD H807 OXFORD ST
--ALLAN K STUDT R2314 PRINCESS ANN ST
--ARTHUR DEPT MGR MONTALDO'S R RD 5 BOX 195
--AVERY H (JEAN H) AGT INT REV SERV H205 S LINDELL RD
--BROADUS C (ROSEMARY R) V-PRES WIRE PRODUCTS CORP H2405 MADISON AV
--CHRIS K STUDT R2314 PRINCESS ANN ST
--CORNELIUS (GLADYS W) OPENER CONE MILLS R RD 2 SUMMERFIELD NC
--DALE M CLK JEFFERSON STD LIFE INS R RT 2 REIDSVILLE NC
--DAVID STUDT R454 GORRELL ST
--DOROTHY L HLPR BURNETT SAN CLNS R P O BOX 142 SEDALIA NC
--EARL DRIVER CHARLES T BROWN TRUCK LINE R2203 ASHEBORO ST 710 TUSCALOOSA ST
--ELBERT DRIVER CHARLES T BROWN TRUCK LINE R2203 ASHEBORO ST 4805 FERRELL ST
TROXLER ELECTRIC CO (J C TROXLER) CONTRS 1725 BENJAMIN PKWY
TROXLER ELIZ W (WID WM R) H3841 HIGH POINT RD
TROXLER EULYSS R (CATH K), ORTHOPEDIC PHYSICIAN 1005 PROFESSIONAL VILLAGE, TEL 275-7673, H2314 PRINCESS ANN ST, TEL 273-4917
--FRED T COOK BOAR & CASTLE R RT 1 BX 397
TROXLER G SHAIL (Hattie B), Sec-Treas Southside Hardware Co Inc, 523-25 S Elm st, Tel 272-2106, h2514 Liberty rd, Tel 275-4011
--GALE S STUDT R2405 MADISON AV
--GARLAND B (AILEEN R) BKPR PEGRAM-WEST H2234 OSBORNE RD
--GEO (CORA H) MTCEMN BROWN REALTY H1609 HOOKS ST
--GEO W STUDT R2514 LIBERTY RD
--H PAUL (VIRGINIA B) CLK PO H3309 NATHANIEL RD
--HERMAN J ASST MGR MELVIN'S ESSO SERV R1201 HIGHLAND AV
TROXLER HOSIERY CO INC R ANDY TROXLER PRES MFRS 227 MEBANE ST
TROXLER HOSIERY CO INC DOROTHY S HARTLEY MGR 231 S ELM ST
TROXLER I FRED (Irene B), V-Pres Lambeth-Troxler Funeral Home cor W Wendover av at Virginia st, Tel 273-3401, h210 N Ridgeway dr, Tel 272-0064
--J C (MABLE) (TROXLER ELEC) H1725 BENJAMIN PKWY
--J HUBERT (KATH S) INSP DUKE PWR R RD 6 BOX 295
TROXLER JAMES N (Betty R), Asst Funeral Dir Lambeth-Troxler Funeral Home cor W Wendover av at Virginia st Tel 273-3401, h2519 Westmoreland dr, Tel 275-4354
--JAMES W (CLETIS B) FORMN SOU ELEC SERV H1201 MC CORMICK ST
--JANET OFC SEC J P STEVENS & CO R1903 DREXEL RD
--JEAN MRS SEC MUIRS CHAPEL METH CH R S LINDELL RD
--JENNIFER A NURSE CONE HOSP R2103 SPENCER ST
--JENNINGS C JR (JULIA B) ASST SEC-TREAS HOME COMFORTS INC R127 CONCORD ST
--JENNINGS C JR (JULIA B) ASST SEC-TREAS HOME COMFORTS INC H127 CONCORD ST
--JERRY L (PATRICIA H) ASST SUPT DIXIE MACH & TOOL H2806 NEW HANOVER DR
--JOHN (MARY H) (STAFFORD & TROXLER RADIO & TV REPR SERV) H503 GILLESPIE ST
--JOHN F JR (VIRGINIA H) PRES CENTRAL METAL SUPPLIES INC H3009 MADISON AV
--JOHN P (MOZELLE M) HOUSE CLN H817 BROAD AV
--JULIA B MRS (GREENSBORO RUBBER STAMP CO) R127 CONCORD ST
TROXLER
--KATHLEEN MRS CLK SPERRY & HUTCHINSON R BROWN SUMMIT NC
--LOLA F (WID JOHN W) R3518 RAVENDALE DR
--MABEL MRS R3004 DEXTER AV
--MABEL W (WID EDW F) H500 HILLSIDE DR
--MARY H MRS NURSES AIDE L RICHARDSON MEM HOSP R503 GILESPIE ST
--MILDRED MRS PRSR BURNETT SAN CLNS R RT BOX 464
--NORMAN E (KATHLEEN L) SLSMN THOMPSON DENTAL R1321 NEW GARDEN RD (GLFD COL)
--PAUL E (MAMIE B) MECH DIXIE SALES H1903 DREXEL RD
--R ANDY (JEAN E) (TROXLER TRAILER PK) R RD 10 BOX 387
--RETTA (WID ALVIS O) H1920 MURRAYHILL DR
--ROBT A PRES TROXLER HOSIERY R RT 10 BOX 387
TROXLER ROBERT G (Flossie A), Agent Wimbish Insurance Agency Inc, 917-25 Southeastern Bldg 102 N Elm st, Tels 272-4174, 272-4175 and 272-4176, h2509 Liberty rd, Tel 272-1804
--ROBT L (MARY E) COOK BOAR & CASTLE H764 JENNIFER ST
--ROBT T USN R2405 MADISON AV
--ROSEMARY R LIBRARY ASST UNC
--SAML (CATHERINE W) BALER CONE MILLS R4907 TROXLER ST
--SUSAN K STUDT R2314 PRINCESS ANN ST
--THOS L DISHWASHER LINDA'S RESTR R1609 HOOKS ST
TROXLER TRAILER PK (R ANDY TROXLER) 1005 ALAMANCE RD
TROXLER WM D (ELSA G) FORMN CARO ACOUSTICAL & FLOORING H2523 TIMBER LA
--WM H PORTER INTERSTATE BAKERIES R1725 BENJAMIN PKWY
--WM M STUDT R1201 MC CORMICK ST
TROXLER'S THRIFT SHOP MRS ETHEL M BOZEMAN MGR CLO 354 S ELM ST
TROY EDGAR A (MARY G) OFC MGR CHANDLER TIRE H1520 PINECROFT RD
--ETHEL L H114 S MENDENHALL ST
--JAMES L (PATTY E) ATNDT ASHEBORO ST PURE OIL R614 JULIAN ST
--MARY G MRS CLK ALLSTATE INS R1520 PINECROFT RD
--NINA W R114 S MENDENHALL ST
TROYLER HARVEY C (JANE) STOCKMN WESTERN AUTO R BOX 203 SUMMERFIELD NC
TRUE HOLINESS CHURCH OF THE LIVING GOD REV CECIL O REID PASTOR 2141 MC CONNELL RD
TRUE JACK C (JETTIE H) DRIVER ANDREW TRUCKING H507 S CHAPMAN ST
TRUE-LIGHT BAPTIST CHURCH REV BOBBY W WELCH JR PASTOR 3711 FLINT ST
TRUE MARVIN E (LINDA K) TEX WKR OAK RIDGE TEXTILE H1408 MAYFAIR AV
--MARY B MRS SPLR CONE MILLS R1805 RAYN ST
--NOAL S DFR CONE MILLS R1612 FAIRVIEW ST
--RAYMOND S (IRENE B) EMP SOU WEBBING H331 ROBBINS ST
TRUELL SEE ALSO TRULL
--LINDA (WID WM) STUDT R2315 HUBBARD ST
--WM PNTR R408 W WASHINGTON AV
TRUESDALE BERTHA MRS R430 EAST ST
--BESSIE A (WID ROBT S) H1244 WESTOVER TER
--JOHN R514 HIGH ST
--ROSA MRS MAID H513A HIGH ST
--THELMA B (WID NORMAN J) TCHR JAMESTOWN SCH H3210 IMMANUEL RD
TRUILL BILL (LITA) (HACK SHACK RIDING STABLES) H3007 MARTINSVILLE RD
TRUITT APARTMENTS 1108 OAKLAND AV
TRUITT CARLYLE S PRES-TREAS TRUITT CONSTN R4603 HILLTON RD
--CARLYLE S (HELEN M) PRES TRUITT CONSTN H4603 HILLTOP RD
TRUITT CONSTRUCTION CO INC, Carlyle S Truitt Pres-Treas, Quality Builders Since 1915, Commercial, Residential, Custom Built Homes, Remodeling, Home, Kitchen or Bath, Storm Windows, Electric Heat, 2417 Spring Garden st, Tel 292-5822

HARDWARE DISTRIBUTORS, INC.
Wholesale Distributors of
NATIONALLY KNOWN BUILDERS' HARDWARE AND SPECIALTIES
1105 PARK TER, P. O. BOX 20132 (See Page 83 Buyers' Guide) TEL. 299-7341

24 Hour Ambulance Service
Oxygen and Two Way Radio Equipped
Dial 272-5158
401 W. Market St.

HANES-LINEBERRY FUNERAL SERVICE
"The Home of Thoughtful Service for 47 Years"
COMPLETELY AIR-CONDITIONED
(See Page 73 Buyers' Guide)

Member by Invitation
National Selected Morticians

TRUITT DEARL T WNDR CONE MILLS R2015 MC KNIGHT MILL RD
--E GWENDOLYN OFC SEC BURL INDUS R528 S AYCOCK ST
--ENNIS (DORIS A) SLSMN GLFD DAIRY H1625 GLENRIDGE RD
--ESTHER L (WID WM B) H1423 GARLAND DR
--FRANCES B MRS CASH PILOT LIFE INS R100 BEVERLY PL
--GENEVA N WVR CONE MILLS R SUMMERFIELD N C
--GEO W CARP TRUITT CONSTN R3927 DAY DR
--HAROLD L (VIRGINIA B) TEX WKR H4621 TOWER DR
--JAMES H (MARGT A) ASST MGR BALES & TRUITT H2416 MADISON AV
--JOHN R (LAURA L) V-PRES TRUITT METAL FABRICATORS H3309 MADISON AV
--LACY O (GRACE H) (BALES & TRUITT) H3402 MADISON AV
--PATRICIA J LEGAL SEC MC LENDON BRIM HOLDERNESS & BROOKS R MADISON NC
--RACHEL K MRS R4638 W MARKET ST
--ROBT M JR SPNR CONE MILLS R SUMMERFIELD N C
--WALLACE B (FRANCES B) ENG STAGE DECORATIONS & SUPS H100 BEVERLY PL
--YANCEY E (OCTA P) EXP HNDLR REA EXP H528 S AYCOCK ST
TRULL SEE ALSO TRUELL
--ALEITA G DIR OF NURSING THE EVERGREENS R3811 LAWNDALE DR
--DAVID H3702 MANOR DR APT D
TRULL DISTRIBUTING CO INC JAMES B STATON PRES WHOL WINE 209 WALKER AV
TRULL HARVEY L (DOROTHY H) MACH OPR DOW CORNING H2414 HUBBARD ST
--HASKELL H (ANNE K) (NORTHEAST TEXACO SERV) H2707 COURTNEY LA
--JOHN D (BRENDA H) DIST MGR GBORO NEWS R3702 D MANOR DR
--JOHN F (BETTY C) RECAPPER BATTLEGROUND TIRE & RECAPPING R BOX 194 SUMMERFIELD
--MAX R INSP PITTSBURGH TESTING LABY R4301 LAKE JEANETTE DR
--MELINNA H RADIOLOGY STUDT CONE HOSP R2315 HUBBARD ST
--ROY D EMP CONE MILLS R1613 MC PHERSON ST

TRULL W LEROY (Rachel C), Mgr Manpower Sales Power Inc, 502 Dixie Bldg 125 S Elm st, Tel 274-5475, h3515 Church

--WAYNE L (JANITA M) CREDIT SLS MGR GOODYEAR SERV STORE H1117 PEMBROKE RD

TRULOVE ENGINEERS INC, Thomas A Trulove Jr Pres Engineering and Land Surveying, Real Estate Planning and Development, Topography Water Works and Sewerage 112A N Greene st, PO Box 577, Tels 275-5416 and 274-7037 (See Page 64 Buyers' Guide)

TRULOVE EVA T MRS REGISTRAR GBORO NURSES DIRECTORY R700 CHESTNUT
--FRED V (EVA T) SUPVR CITY FIRE DEPT H700 CHESTNUT ST
--FRED V JR (PEGGY R) (SYS CO) H2103 BERTIE ST
--ROBERTA B MRS V-PRES TRULOVE ENGS R1106 MEADOW ST

TRULOVE THOMAS A JR (Roberta B), Pres Trulove Engineers Inc, 112A N Greene st, PO Box 577, Tels 275-5416 and 274-7037, h1106 Meadow st, Tel 273-4128

--THOS A (RUBY B) RETD H902 W TERRELL ST
TRUMAN ANNIE L (WID ELBERT) MAID A&T COL H1411 E MARKET ST
TRUMPER VIRGINIA M TCHR CITY SCH BD H506 WILLOWBROOK DR
TRUSDALE NELLIE B (WID WILEY) RETD H914B BROAD AV
TRUSKOWSKI LESTER S (FERN E) TRANS MGR VANSTORY-MAULDIN OIL R514 AUDUBON DR
TRUZZI SONYA (IMPORTS SHOP) H111 W FISHER AV
TRYFIATES GEO P (MARY A) CHEM P LORILLARD CO H507 PARK TER
--MARY MRS TCHR GILLESPIE PK JR HI SCH R507 PARK TER
TRYON REPAIR SERVICE BILLY M PARKER MGR ELEC APPL REPR 948 E BESSEMER AV
TSINTZOS GREGORY (NICKIE V) (ROYAL GRILL) H907 IDLEWOOD DR

Dillard PAPER COMPANY
"IF IT'S PAPER"
2751 PATTERSON ST. TEL. 299-1211
(See Page 112 Buyers' Guide)

TSINTZOS
--GREGORY (ROYAL GRILL) R907 IDLEWOOD DR
TUCH HAVANNA R961 E WASHINGTON ST
TUCK BENNY R (LINDA W) SHT MTL WKR DICK & KIRKMAN R2016 VEASLEY ST
--CHARLES (ROSETTA D) JAN CHARLES B AYCOCK SCH H1207 BUFF ST
--FERRIS A (MILDRED J) INSTALLER HOLLAND FURNACE H3701 HIGH POINT RD
--GILES W (JULIET J) MFG REP CAMERA SUPPLY H2327 HIAWATHA DR
--JULIET MRS TCHR LINDLEY SCH R2327 HIAWATHA DR
--LULA R MRS H1007 BILBRO ST
--NORMA S R1007 BILBRO ST
TUCKER ALBERT R (GLADYS H) ATNDT EARL'S SERV STA R RITTERS LAKE RD
--ANNIE H (WID JOHN A) NURSE MASONIC HOME H521 S HOLDEN RD
--ANNIE L (WID GEO) MAID H1028 WILKERSON ST APT 7
--ANNIE P (WID GEO H) R306 WOODBINE CT
--BARBARA O MRS NURSE CONE HOSP R RD 4 BOX 638
--BARBARA P SEWER BLUE BELL R RD 1 STOKESDALE N C
--BERNARD LAB BONITZ INSULATION R1046 S ASHE ST
--BERNICE SLSWN DIXIE BELL SLS H406 S EUGENE ST
--BESSIE L (WID RALPH) H811 PERCY ST
--BETTY A MRS MUS TCHR MOORE MUS R4225 KILDARE DR
--BILLY JAN WEST MARKET ST METH CH H1117 BELLEVUE ST
--BILLY R3105 OSBORNE RD
--CARL L (TUCKER'S GARAGE) H1419 PINECROFT RD
--CARL L JR (VIRGINIA B) (TUCKER GARAGE) H2519 HARDIE ST
--CAROL E SEWER BLUE BELL R KERNERSVILLE NC
--CAROLYN S OFC SEC SOU LIFE INS R RT 1 BX 516 JAMESTOWN NC
--CATH TCHR AYCOCK JR HI SCH R188 DOLLY MADISON RD N
--CECIL J (HOPE S) WVR WEBBING MILLS H1916 WOODSIDE DR
--CHARLES L JR (HARRIET P) CHEM P LORILLARD CO H903 CASWELL DR
--CHARLIE (ETHEL) FNSHR THOMPSON-ARTHUR PAVING R1100 S ASHE ST
--CHARLIE C (ROSA MAE) QUILTER CONE MILLS H1914 WEYLAND DR
--CHERRY STUDT R2005 TWAIN RD
--CLARENCE H (BILLIE S) CARRIER PO H1106 SYKES AV
--CLARENCE K (GRETA P) LABY TECH MARTIN'S STUDIO H1314 TUCKER ST
--COMMODRE D (MARGT B) MGR GUILFORD FCX SERVICE H1608 WALKER AV
--DAISY D (WID W ERVIN) TCHR ALAMANCE SCH H925 CIRCLE DR
--DONALD SHT MTL WKR M D BEAN SHT MTL R RT 8
--DORA S (WID STANTFORD) H1403 GARLAND DR
--DOUGLAS E LAB CITY DEPT PUB WKS R1615 MARION ST
--EARL B (MARY W) LM FXR CONE MILLS R121 LEE'S CHAPEL RD
--EDNA R EDGER SOU OPTICAL R1414 ELMER
--EDW H (LILLIE S) RETD H2701 BUCHANAN RD
--ELLA W MRS (CINDERELLA BEAUTY SALON) R2508 DENISE DR
--EMERY G (DULA P) BODYMN GBORO FORD H1900 TROGDON ST
--EMERY G JR CLK GBORO MTR R1900 TROGDON ST
--ERNEST L (LOIS L) KNTR KAYSER-ROTH HOSE R KERNERSVILLE NC
--ERNEST W (LOUISE L) AUD STATE DEPT OF REV H2005 TWAIN RD

BROWN REALTY CO., Inc.
Commercial
Industrial
Residential
Sales
Rentals
Development
Management
214 Commerce Pl.
Dial 275-7624
Nights and Weekends 275-7625
(See Page 121 Buyers' Guide)

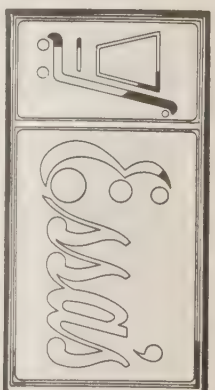

KIRK'S SINEATH MOTOR CO.
AUTO REPAIRS • WRECKER SERVICE • BEAR ALIGNMENT
419 BATTLEGROUND AVE. 24 HOUR SERVICE (See Page 18 Buyers' Guide) TEL. 272-3456

RANCHERS PACKING COMPANY
COUNTRY HAM
FOOD LOCKERS
COLD STORAGE
WHOLESALE MEATS
GRINDING SERVICE
ALL YEAR LOCKER SERVICE
4512 W. Market St.
Tels. 292-5397 and 299-8859
(See Page 69 Buyers' Guide)

Brinsfield Lincoln - Mercury Inc.
Continental Mercury Comet
SALES SERVICE
TEL. 273-6955
335 N. GREENE ST.
(See Page 7 Buyers' Guide)

YOUR Independent Insurance AGENT "SERVES YOU FIRST"
PHIL R. CARLTON, INC.
GENERAL INSURANCE
CARLTON BLDG.
232 W. MARKET ST.
Since 1915
(See Page 87 Buyers' Guide)
OPPOSITE COURT HOUSE
REAL ESTATE
PHONE 272-8157

COLISEUM FLORIST
"Say It With Flowers But Say It With Ours"
Wedding Consultants
3811 HALIFAX RD. PHONE 292-0218
(See Page 67 Buyers' Guide)

TUCKER
--EUG L (BETTY M) OPR COLONIAL PIPE LINE H1101 NEAL ST
--FLETA C (WID NATHL) H909 WATKINS ST
--FLOYD B (KATH) TRAINEE CONE MILLS H3308 YANCEYVILLE RD
--FRANCES S MRS NURSE MERRITT MOORE & BUMGARNER R RD 8 BOX 938
--FRED W SLSMN R811 PERCY ST
--FREDA A BTRY FLR CONE MILLS R2412 HUBBARD ST
--GEO E (JUDY) FIREFIGHTER CITY FIRE DEPT H805 DALEVIEW PL
--GEO L SERVMN DUKE PWR R RD 1 BOX 628 MC LEANSVILLE NC
--GEO W (HELEN G) SERVMN KWIK KAFE H809 ROCKETT ST
--GLADYS MRS SLSWN STRAUGHAN'S BOOK SHOP R RITTER'S LAKE RD
--GLENN W (EDNA S) MAIL & BAGGAGE CLK SOU RY H2212 CAMEO DR
--GRADY A (BARBARA J) SHIP CLK BURL INDUS H1907 TROGDON ST
--GRETA P MRS CLK FRANKLIN'S O'HENRY DRUG STORE R1314 TUCKER
--HARRISON M (HAZEL M) MACH OPR P LORILLARD CO H2702 IMMANUEL RD
--HARVEY R (JETTY W) SECTION HD GULF OIL H2810 NORTHAMPTON DR
--HERBERT B MECH BALES & TRUITT R PLEASANT GARDEN RD
--J FRANK SLSMN GLFD FCX SERV R RD 4
--JAMES E (BOBBIE M) CREWMN WFMY H4228 KILDARE DR
--JAMES E (VIRGINIA A) WITH WEATHERSPOON MUSEUM H632 SCOTT AV
--JANE S OFC SEC BURL INDUS R510 COUNTRY CLUB DR
--JERRY STUDT R3511 FIESTA DR
--JOHN (WILMA B) LAB BONITZ INSULATION R1046 ASHE ST
--JOHN L (PEGGY C) DRFTSMN GENL MTLS H2521 FERNWOOD DR
TUCKER-JONES FURNITURE CO INC RALPH JONES MGR 341 S ELM ST
TUCKER JOYCE A MRS SLSWN ROSE'S STORES R2412 HUBBARD ST
--JUYD C MRS OFC SEC B C S ASSOCS R805 DALEVIEW PL
--KATH A STUDT R303 KENSINGTON RD
--KATH B (WID CHARLES A) H413 HILLSIDE DR
--LEWIS L (MARY J) FORMN CARO STEEL H3105 OSBORNE RD
--LONNIE C (DELLA B) LM FXR CONE MILLS H2412 HUBBARD ST
--LONNIE D (MARY E) SUPVR CONE MILLS R RD 3 GUILFORD COLLEGE NC
--LONNIE W (GEREVA) ASST MGR TOP'S SERV STA H707 ENGLISH ST
--LOUISE L MRS OFC SEC DICK'S ICE CREAM R RD 6
--LOUISE L MRS CLK CONE MILLS R2005 TWAIN RD
--LUKE B (ELLA W) WHSE MGR LOMAN-GARRETT SUP R1315 DAYTON ST
--M F MAIL HNDLR SOU RY
--M WM INSTR U N C H603 MAYFLOWER DR
--MABLE B MRS CASH BI-RITE SUPER MKTS R1701 PHILLIPS AV
--MARGT B MRS BKPR SOUTH EAST MILK SLS ASSOCS R308 WALKER AV
--MARGT C MRS OFC SEC MOORE REALTY & MTGE R303 KENSINGTON RD
--MARGT W MRS TELLER NC NATL BK H300 S CHAPMAN ST
--MARIE MRS NURSE WESLEY LONG MEM HOSP H3611 BURLINGTON RD
TUCKER
--MARIE D MRS DIETN EVERGREENS INC H3603 BURLINGTON RD
--MARSHALL D (GLORIA S) AUD BURL INDUS H3805 REPON ST
--MARTHA D OPR GLENWOOD BEAUTY SALON R BX 93 RT 6
--MARY A MRS WAITRESS WESLEY LONG COMMUNITY HOSP COFFEE SHOP R RT 3 GLFD COL
--MARY W MRS WVR CONE MILLS R1321 LEE'S CHAPEL RD
--MARYLAND J PRSMN SIMPSON-WOODELL R RD 2 STOKESDALE NC
--MASON J (BONNIE A) WITH CAMERON BROWN H308 E HENDRIX ST APT C
--MAY H (WID WM C) H925 W MARKET ST
--MILDRED O DEPT DIR BENNETT COLLEGE R LAURA CONE HALL
--MILDRED R (WID STEPH A) H815 RANKIN PL APT 2
--NANCY MRS OPR LEON'S BEAUTY SALON R RD 2
--NANCY C LAB BRAME TEXTILE MACH R RD 4 KERNERSVILLE NC
--PATRICIA S OPR FISHERS BEAUTY SALON R1315 N ELM ST APT 4
--PAUL E (FRANCES O) ENG SBT&T R RT 4 BX 535 J 23
--RALEIGH W (MABLE B) (RALEIGH'S USED CARS) H1701 PHILLIPS AV
--RID D (BEVERLY C) ASST DIR U N C H602 KENILWORTH ST
--ROBT D (NANCY G) SUPVR CAMEO HOS H831 W BESSEMER AV
--ROBT H ATNDT COLE'S GULF SERV R745 PARK AV
--ROBT W ASST OVERSEER CONE MILLS H2302 SUMMIT AV
--ROGER W REV (VIRGINIA C) PASTOR CENTENARY METHODIST CHURCH H202 S WEST GREENWAY ST
--ROSE M MACH OPR CONE MILLS R1914 WEYLAND
--RUFFIN STUDT R1608 WALKER AV
--RUPERT H (BERTA L) RETD H802 S CHAPMAN ST
--RUTH E (WID JAMES) H1414 ELMER ST
--RUTH E EDGER SOU OPTICAL R1414 ELMER ST
--SANFORD G (DIANE B) EMP PIEDMONT NATL GAS H910 WHARTON ST
--TOMMY N (SUSAN E) MUSICIAN R1314 TUCKER ST
--TOMMY N (SUSAN E) ENTERTAINER H900 LOWDERMILK ST APT E
--VIRGINIA A MRS INSTR BENNETT COLLEGE R632 SCOTT AV
--VIRGINIA L MRS ASST CHF OPR SBT&T R3425 SUMMIT AV
--W HERBERT (JANICE V) SUP ROOM ASST CONE MILLS H3202 BERNARD ST
--WARD (MARGT P) ASST V-PRES PILOT LIFE INS H1815 MADISON AV
--WILLARD L (IRENE H) HLPR CURTIS PACKING CO H3511 FIESTA DR
--WM D (BETTY P) BUYER MEYER'S H4225 KILDARE DR
--WM E EMP W H SULLIVAN CO R2408 SHERWOOD ST
--WM M (MARGT C) SLSMN MUT OF OMAHA H303 KENSINGTON RD
--WM M JR STUDT R303 KENSINGTON RD
--WM N DISPR BLUE BIRD TAXI R COLFAX NC
--WM U FEEDER P LORILLARD CO R601 WALKER AV
--WILLIE (FLORENCE W) MACH OPR P LORRILLARD H1208 ETON DR
TUCKER'S GARAGE (CARL L TUCKER) AUTO REPRS 3520 SPRING GARDEN ST
TUCKERS BARGAIN CENTER (CARL L TUCKER) HSEHOLD APPL 3512 SPRING GARDEN ST
TUDER DENNIS T (KATIE E) H908 CRANBROOK ST
TUDOR ROBT L (MERLENE M) SUPVR P LORILLARD CO H511 MEMPHIS ST
--WM S (ERMA M) SLSMN ANDREW JERGENS H2502 ARGONNE BLVD
TUGGLE CAROLYN H SEWER BLUE BELL R STONEVILLE NC
--DORIS S MRS H1613 GROVE ST
--HOWARD B (JO ANN) PRNTR SOU LIFE INS R RD 2 SUMMERFIELD NC
--RAYMOND K FIELD WKR AUSTIN-BERRYHILL R RT 3 MADISON NC
--RICHD J (SMITH MOORE SMITH SHELL & HUNTER) H211 N CEDAR ST APT 33
TUGMAN DENA D MRS WAITRESS WOOLWORTH'S R501 CRESTWOOD DR
--RAY H (DENA D) CLK ABC BD H501 CRESTWOOD DR

F. D. LEWIS AND SON, Inc.
READY-MIXED CONCRETE
348 W. Lee St., P. O. Drawer 3325 Telephones Concrete Plant 272-2128, Office 272-0118
(See Page 37 Buyers' Guide)

TALLEY ELECTRIC CO., Inc.
ELECTRIC HEATING • ELECTRIC CONTRACTORS • AIR CONDITIONING
COMMERCIAL — RESIDENTIAL
1109 Battleground Ave. (See Page 59 Buyers' Guide) Phone 274-1531

TULLINGER DOROTHY S CLOTH RM WKR CONE MILLS R BROWNS SUMMIT N C
TULLIS BLANCHE W (WID GROVER C) H706 WICKER ST
TULLY MAURICE W (AUDREY D) MFRS AGT 602 W ROCKFORD RD H602 W ROCKFORD ROAD
TUMBLESON MARSHA LYNN OFC SEC CHOO CHOO JUSTICE ALL AM AGCY R1910 BRICE ST
TUMLIN DAVID STUDT R2013 ARMHURST RD
--JAMES E (LAVERNE) SLSMN ALUMINUM & SIDING H2013 ARMHURST RD
TUNSTALL FITZ H (JEANETTE F) SLS DEPT GALLOWAY BUICK H2639 WALKER AV
--J H MGR STATE STREET CLNS & LNDRY
--JAMES A FLMN BELK'S R2417 WOODRIFF AV
--JAMES H JR (PAULINE L) RETD H2630 WALKER AV
--JEANETTE F MRS OFC SEC WINCHESTER-RITCH SURGICAL R2639 WALKER AV
--JOSEPHINE R (WID JACK W) H1006 WALKER AV APT 14
--MINNIE MRS SUPVR A & T COLLEGE
--WM M (ANN) DRIVER INSTR STATE H803 DALEVIEW CT
TURBIVILLE MARY G RETD R1411 WHILDEN PL
TURBYFILL JOE A RTEMN SANDS & CO R WALNUT COVE NC
--WM (PHYLLIS A) DRIVER H409½ SCOTT AV
TURKETT CLEVELAND J (HILDA B) LINE FORMN DUKE PWR R RD 2 BOX 466
TURLEY JAMES R LNDRYMN G BORO BAG R RT 5
--RUTH B TEX WKR CONE MILLS R RT 5 BOX 272
--THOS R MECH GBORO MTR R RT 5 BOX 272
TURLINGTON CHARLES H (BETTY W) AGT KENTUCKY CENTRAL LIFE & ACCDT INS H3228 DREISER PL
--EVELYN N OPR AMOS BEAUTY SALON R2903 HOLMES RD
--JOHN K (EVELYN N) WITH CLEVELAND CONTAINER H2903 HOLMES RD
TURMAN SEE ALSO THURMAN
--ANNIE L MRS MAID A & T COLLEGE R1411 E MARKET ST
--BILLY N (JANIE S) POLICEMN CITY POLICE DEPT H909 MC CORMICK ST
--CARRIE MRS R1205 SLOAN ST
--JAMES A (ANN) BUYER CONE MILLS H3915 GALWAY DR
--MAE F MAID FIRST PRESBY CH R841 BURBANK ST
--OSBEY (JUDY M) FIREMN CITY BD OF EDUC H841 BURBANK ST
--WM (MARGT) LAB R K STEWART & CO R1701 WATER ST
TURMON DONALD P AUD LIBERTY MUT INS
TURNAGE ANNIE C (WID HUGH P) H510 PARK AV
--CECIL O (MATTIE A) WVR CONE MILLS H1706 GLENWOOD AV
--GEO R STUDT R1601 ROSELAND ST
--H C ENG CITY BD OF EDUC
--JAMES F (MARGT B) MGR CAVINS DUPLICATING PRODS H1604 BONAVENTURE RD
--M JOANNE OFC SEC RICHD LOVE CONSTN H1601 ROSELAND ST

TURNER ALAN
(MARGARET S)
REALTOR
SALES
LEASES
APPRAISALS
PROPERTIES
MULTIPLE LISTING SERVICE
109 THREE THIRTY-EIGHT NORTH ELM BLDG
338 N ELM ST
TELEPHONE 272-4356
PRESIDENT-TREASURER
ALAN TURNER INVESTMENT CO
h LAKE BRANDT RD
RT 2, BOX 473
TELEPHONE 288-4682

--ALEX R DYER CONE MILLS R765 BINGHAM CT
--ALMA G (WID WM E) FURN RMS 501 SIMPSON ST R200 FISHER PARK CIR
--ALVONE A WNDR CONE MILLS R854 BROAD AV
--ANNA M USN USAF R2638 ASHE ST
--ANNIE C R1801 BRITTON ST
--ANNIE T (WID FRED G) H604 GUILFORD AV
--ANNIE W (WID ALBERT C) H417 S EDGEWORTH ST
--B T H254½ SUMMIT AV APT 3

SSI STRUTHERS-CAROLINA CORPORATION
Subsidiary of Struthers Scientific and International Corp.
Asme Code Fabrication—Specialists in Plate Work—Fabrication of All Metals and Alloys
Plant: Hwy. 421 Colfax, N. C.—P. O. Box 10206, Tel. 668-2482, Greensboro, N. C.
Phone Winston-Salem 993-2134
(See Page 101 Buyers' Guide)

TURNER
--BARBARA H MRS CASE WKR COUNTY DEPT PUB WELFARE R1911 W CONE BLVD
--BART A (PEGGY C) PLMB COMMUNITY HTV & PLMB H1509 20TH ST
--BEATRICE R MRS PKR WESTERN ELEC H602½ S ELM ST APT 6
--BERTHA MRS (TURNER'S RED DOT CURB MARKET) R2316 GLENHAVEN DR
--BETTY J MRS NURSE CONE HOSP R1302 ECHO ST
--BILL R (MARY S) SEC TREAS GUILFORD ELECTRONIC SUPPLY INC H2602 DAVID CALDWELL DR
--BILL R (EVELYN B) PNTR INTERSTATE PAINT CO H1113 3D ST
--BILLY W CHKR A & P R313 LOWDERMILK ST
--BRUCE O (RHONDA F) WAITER APPLE HSE H403 S SPRING ST APT 3
--BURNICE E (INEZ T) LAB FORMN CITY ST DEPT H429 MC ADOO AV
--CHARLES JR (DELORES) EMP P LORILLARD CO H1208 RANDOLPH AV
--CHRISTINE MRS H2124 BYRD ST
--CLAIBORNE L (CLARA F) SHT MTL WKR H511 N CEDAR ST
--CLARA MRS R1116 BELLEVUE ST
--CLARA H SPNR CONE MILLS R RD 10 BOX 552
--CLARENCE B (IRENE C) MACH WYSONG & MILES H313 LOWDERMILK ST
--CLEO LAB A & T COLLEGE R1109 LOGAN ST
--CLIFFORD C (MAYZELLE F) DRIVER HOFFMAN FRAME & FURN H1109 HIGHLAND AV
--CLINTON K STUDT R1010 PERKINS ST
--CORA MRS HLPR GLFD REHABILITATION HSE R705 ENGLISH ST
--DARWIN T PROF A & T COLLEGE H418 N BEECH ST
--DELLA M MRS NURSES AIDE CONE HOSP R1204 ROSS AV
--DELORIS R705 BINGHAM CT
--DIANNA C MRS TYP JEFFERSON STD LIFE INS R3302 GROOMETOWN RD
--DON E (JULIA S) SLSMN KRAFT FOODS H2005 BLUEMONT DR
--DONALD G (CHRISTINE) CLK JOSEPH RUZICKA H2010 TEXTILE DR
--E ELAINE R1116 BELLEVUE ST
TURNER ED V SIGN CO (EDW V TURNER) NEON 419 S SPRING ST
TURNER EDW L CRDR CONE MILLS R RD 1 PELHAM NC
--EDW V (HELEN C) (ED V TURNER SIGN CO) H2024 WALKER AV
--ELSIE M MACH OPR DUNNING INDUS R RT 8
--EMMETT (MARY F) DRIVER NEW HOME BLDG SUP H761 GILLESPIE ST
--ETHEL C MRS MACH OPR GBORO MFG H606 5TH AV APT 2
--EVA L (WID JOSEPH P) H200 IRVING PL
--FANNIE B MRS MAID P S H2108 PEAR ST
--FANNIE J (WID CHESTER C) H412 S ELAM AV
--FLETCHER B (DIXIE S) STAFF MGR SOU LIFE INS R4013 S FREMONT DR
--FRANCES V MRS TSTR P LORILLARD CO H2407 SPRING GARDEN ST
--FRANK B (NINA E) AGT SUMMIT INS OF AMERICA H1907 GROVE ST
--GEO B (RUTH) EMP CONE MILLS H1922 TAYLOR ST
--GEO W R1527 THOM CT
--GORDON D (REBECCA S) ASST MGR THE HUB H202 ASHLAND DR APT C

TURNER GUY M INC, Hurdle H Lea Pres, Porter L Fuller V-Pres, Jimmie C Ward Sec, Jess L Fields Treas, Rigging Mechanical Erection, Heavy Hauling, Export Packing, 4227 High Point rd, Tel 299-3663

DOWNTOWN
203-211 South Elm
TELEPHONE (ALL STORES)
274-4661
(See Page 52 Buyers' Guide)
Thalhimers
THE FASHION STORES
SHOPPING CENTERS
Friendly Shopping Center
and
Summit Shopping Center

QUALITY COURTS UNITED INC
The Oaks Motel
APPROVED AAA COURT
1118 Summit Ave. on U.S. Hwy. 29-A North Inside City
78 SPACIOUS ROOMS
Executive Suite
Meeting Rooms
Free Television
Customers Dial Phones
100% Air Conditioned
Putting Green
Shuffle Board
Swimming Pool
A Fine Restaurant onPremises Acorn Tavern
Phone 272-0105
(See Page 104 Buyers' Guide)

Greensboro's Complete Outfitters for Men and Boys Since 1890
Vanstory CLOTHING COMPANY
Jefferson Standard Bldg., 107-109 W Elm St.
(See Page 32 Buyers' Guide)
Tel. 275-2807

PEGRAM-WEST, INC.
CUSTOM WOODWORK - BUILDING MATERIALS - READY MADE PRE-FINISHED KITCHENS
405 E. Meadowview Rd.
(South Elm Street at Tobacco Warehouse)
Tels. 273-6958, 273-6959 and 273-6950
(See Page 27 Buyers' Guide)

HARGETT FUNERAL HOME
MORTICIANS AND EMBALMERS
AMBULANCE SERVICE
(See Page 75 Buyers' Guide)
905 E. MARKET ST. DIAL 273-8293
Across from Main Post Office

TURNER GWENDOLYN B MUS TCHR R815D E BRAGG ST
--HAL N (NANNIE M) MTCEMN CONTAINER CORP OF AM H2816 STRATFORD DR
--HAROLD R JR (DOROTHY N) BUYER J P STEVENS & CO H1312 LAKEWOOD DR
--HARRY G (ADDIE R) RETD H606 S ELAM AV
--HENRY (SODIE) H1312B GROVE ST
--HENRY B WITH MODERN HOMES R2011 MERRITT DR
--HENRY C USA R1805 ST ANDREWS RD
--HERBERT (EVA D) EMP NORTH STATE HATCHERY H2638 ASHE ST
--HERBERT L (FRANCES) (THE PEANUT SHOP) R WINSTON SALEM NC
--HERMAN (MADELINE M) H1204 GORRELL ST
--HOWARD R JR (JUNE M) MGR RYDER TRUCK LINES H4021 DONEGAL DR
--I CLAY (NANNIE B) ARTIST ED V TURNER SIGN H1407 LEXINGTON AV
--IRIS E SPNR CONE MILLS R510 GARRETT ST
--ISABELLE INSP BLUE BELL R920 LEXINGTON AV
--ISABELLE F TEL OPR WESLEY LONG COMMUNITY HOSP H2901 AZALEA DR
--J R (HELEN L) MACH OPR P LORILLARD CO H1220 LOLLY LA
--J WARREN (MINNIE G) DIV SUPT DUKE PWR H1321 SEMINOLE DR
--JACK E (ELSIE P) SLSMN ELCEN MTL PRODUCTS H3707 PERSHING CT
--JACK O (VERA Y) H403 S SPRING ST APT 1
--JACK W (EDNA K) DELMN HITCHCOCK BEVERAGE R W GILBREATH ST
--JAMES F (RUTH O) MACH OPR P LORILLARD CO H1020 WILLARD ST
--JAMES H (HELEN H) MACH OPR P LORILLARD CO H1705 PHILLIPS AV
--JAMES N (ORA T) DIV CHF US INT REV SERV H503 NORTHRIDGE ST
--JAMES R ASSOC SMITH MOORE SMITH SCHELL & HUNTER R100 FISHER PARK CIR
--JAMES W (PATTIE E) (TURNER VARIETY SHOP) H815D E BRAGG ST
--JAMES W (MARY G) DRIVER PEGRAM-WEST R RD 6
--JAN STUDT R1805 WILLOW RD
--JANE P LABY ASST UNC
--JANET R1011 PICHARD ST
--JANET STUDT R111 BATTLE RD
--JANET L STUDT R3108 BRANCHWOOD DR
--JEAN PRIV SEC GLFD COL
--JEAN M MRS TCHR BESSEMER JR HI SCH R4609 FARRAR DR
--JEANETTE W KNTR KAYSER-ROTH HOSE R306 BURTNER ST
--JEFFERSON T STUDT R2917 W CORNWALLIS DR
--JERRY D (CHARLOTTE) ASST MGR A & P R RT 3 BOX 152 (GLFD COL)
--JERRY F TYPESTR GBORO RUBBER STAMP R306 N SPRING
--JESSIE N SALADWN S&W CAFETERIA H708 DETT CT
--JIMMIE R (ELLEN) FIREFIGHTER CITY FIRE DEPT R RD 3 (GLFD COL)
--JOAN R765 BINGHAM CT
--JOE A STUDT R1204 ROSS AV
--JOE N (TINY E) MACH OPR P LORILLARD CO H1841 MUNCEY LA
--JOHN A (LELIA B) FIXER J P STEVENS & CO H204 LAWRENCE ST
--JOHN P USN R1820 INDEPENDENCE RD
--JOHN P L (MABEL E) CLK TROXLER HOS H604 KENILWORTH ST
--JOHN W (RACHEL E) RETD H854 BROAD AV
TURNER JONES CO INC CHARLES M SPARROW OFC MGR TEX MFRS 612 PASTEUR DR RM 204
TURNER JOSEPH L (LOUISE C) DIV MGR BURL INDUS H2500 ARGONNE BLVD
--JOSEPH L STUDT H1004 ARMSTRONG ST
--JUANITA MRS OFC SEC HONEYWELL R RT 3
--JUDY L MAID CITY BD OF EDUC R RT 2 BOX 142 MC LEANSVILLE NC
--JUDY P CLK WOODWORTH'S R1604 WESTRIDGE RD
--JULIA K STUDT R1820 INDEPENDENCE RD
--JULIUS B JR (EMILY P) MGR BRIDGES FURNITURE CO H1820 INDEPENDENCE RD
--KATH MRS WVR RAINBOW WVRS R506 N EDGEWORTH ST
TURNER L E (ROSE W), CHIROPRACTOR 900 N ELM ST, TEL 272-0453, H DO
--LACY (LOUELLA L) JAN GBORO COL R938 W MC CULLOCH ST
--LARRY A (IDA D) CLK PO H210 ERWIN ST
--LAVERNE M MRS CASH DOMESTIC LOANS R1518 ANDOVER AV
--LEO B (ALLIE S) CLOTH MATCHER CONE MILLS R1922 TAYLOR
--LILLIE M (WID IRA B) H304 LOWDERMILK ST
--LIZA B (WID HENRY) H807 BURBANK ST
--LOIS M (WID ROBT J) R2200 S BENBOW RD
--LOUISE G (WID WALTER L) MAID H1212A SLOAN ST
--LUCILE H MRS OFC SEC HOME FED SAV & LOAN
--LUCILLE MACH OPR BATES NITEWEAR R406 JACKSON ST
--MABEL E MRS TAX ASST INT REV SERV R604 KENILWORTH
--MAGGIE LNDRY WKR W LONG HOSP H1116 BELLEVUE ST
--MAMIE L MRS TCHR DUDLEY HI SCH R1512 DUNBAR ST
--MARGT MRS MAID ARCHER ELEM SCH R1805 WILLOW RD
--MARTHA J MRS BKPR GATE CITY SAV & LOAN ASSN H205D WILSON ST
--MARY E (WID CEPHUS) R809 S ELAM AV
--MINNIE C (WID JOHN A) H964 ARMSTRONG ST
--MYRA C R410 S EUGENE ST APT 3
--NANNIE R MRS CLK PATRICIA'S TRASH & TREASURES R1407 LEXINGTON AV
--NELLIE TCHR MURPHEY SCH H222 COLLEGE PL APT 3
--NELLIE J CLK-TYP PIEDMONT NATURAL GAS R RD 2 SUMMERFIELD NC
--NINA W MRS SLSWN BELK'S R1907 GROVE ST
--NONA MRS ASST LITTLE RED HEN PLAY SCH H1702 HEMINGWAY DR
--NORMA Y MACH OPR BLUE BELL R RD 2 SUMMERFIELD NC
TURNER O D TEXACO SERVICE (ONIS D TURNER) 2201 WALKER AV
TURNER OBEDIAH D (ERA S) CHKR CONE MILLS H1310 CYPRESS ST
--OLA MRS MAID H208 GANT ST
--OLIVER N DRIVER T&A TRUCKING R3301 BONLES ST
--ONIS D (MILDRED A) (O D TURNER TEXACO SERVICE) H1506 PINECROFT RD
--ORLESTER D (MAMIE L) TCHR GILLESPIE PK JR HI SCH H1512 DUNBAR ST
--PAMELA STUDT R2703 FAIRWAY DR
--PATRICIA A MAID R208 GANT ST
--PENNY STUDT R403 S SPRING ST APT 1
--PERCY P (CARRIE C) SEC JAMES W CORTLAND PERFECTION (SCOTTISH RITES) H2408 HAWTHORNE ST
--PERRY O EMP CITY RAMBLER R854 BROAD AV
--RAEFORD K (JANE P) (THE GARDEN HSE) H2605 PINECROFT RD
--RALPH C (VIRGINIA D) MECH GBORO MFG H1028 HUFFINE RD
--RALPH H (MARGT) HLPR CANADA DRY BTLG H1805 WILLOW RD
--RALPH O (LEORA H) DRIVER J P STEVENS & CO H2603 FOUR SEASONS BLVD
--RAY G (BETTY J) CLK P O H1834 MERRITT DR
--REMUS S (MARY E) DENTIST 811 N ELM ST H111 BATTLE RD
--REMUS S JR STUDT R111 BATTLE RD
--ROBT H430 EAST ST
--ROBT (HELEN G) CONSTN WKR H913 WILMINGTON ST APT 7
--ROBT B JR (BLANCHE T) TECH WU TELEG H2508 WALKER AV
--ROBT C USN R503 NORTHRIDGE ST
--ROBT L (DORIS P) LAB PIEDMONT NATURAL GAS H1107 VANCE ST

for the kit out of
GRACIOUS DINING
it's...
FRITZ 'N BILLS
Battle Ground Av. and Wendover Av.
(See Page 131 Buyers' Guide)

for Economical Transportation
CHEVROLET
Over29 Years Service
TRADERS CHEVROLET CO., INC.
SALES AND SERVICE
GENUINE CHEVROLET PARTS AND ACCESSORIES
215-217 E. Market St. (See Page 12 Buyers' Guide) Tels. 272-2146 — 272-2147

STARR ELECTRIC CO., Inc.
ELECTRICAL CONTRACTORS and ENGINEERS
(See Page 61 Buyers' Guide)
1421 Battleground Ave.
Dial 275-4544

TURNER
--ROBT L (JEAN) DENTIST 600 PASTEUR DR H4609 FARRAR DR
--ROBT P JR CRDR CONE MILLS R1204 ROSS AV
--ROBT P (DELLA M) AGT WINSTON MUT LIFE INS H1204 ROSS AV
--ROSA C MRS H1527 THOM CT
--ROSA S (WID BARLEY) H1509 OLA ST
--ROY D (BERTHA) (TURNER'S RED DOT CURB MKT) H2316 GLENHAVEN DR
--ROY J JR MACH SHOPMN CONE MILLS R RD 2 REIDSVILLE NC
--ROY S (MADGE B) CORRES JEFF STAND LIFE H2810 STRATFORD DR
--RUFUS R R815 WARREN ST
--RUTH O MRS WRAPPER CONE MILLS R1020 WILLARD
--SALLIE R MRS H765 BINGHAM CT
--SAM A (FLOSSYE T) SERV DEPT OAKITE PRODUCTS H1215 HILL ST
--SAYLE SEC GLENWOOD RADIO & TV SERV
--SIMMONS E (VELMA H) OVERSEER CONE MILLS H2812 HOLMES RD
--STANLEY STUDT R815D E BRAGG ST
--TAYLOR W (MARY S) DIV MGR PET MILK H2917 W CORNWALLIS DR
--THOMAS (ELIZ N) LWYR 102 N ELM ST R 802 H1805 ST ANDREWS RD
--THOS L (ANNIE L) SECURITY DEPT SEARS H2105 ELLINGTON ST
--THOS W STUDT R3108 BRANCHWOOD DR
--THURMAN O (EDITH L) PNTR 3406 WICHITA PL H3406 WICHITA PL
--TOMMY HLPR CHAMPION STORAGE & TRUCKING R1504 ASHEBORO ST
TURNER VARIETY SHOP (JAMES W TURNER) CONFY 1006 COTTAGE GROVE AV
TURNER W A (JUANITA A) SHIP CLK PIEDMONT ASSN H708 ABINGTON DR
--W FRANK MGR S H KRESS & CO H1511 WHILDEN PL APT B
--WALTER G APPR TALLEY ELEC R RT 2 SUMMERFIELD N C
--WALTER O (KATHLEEN P) MTCEMN H4121 SPRING GARDEN ST
--WILBUR J REV (BESSIE M) PASTOR KESLER CHAPEL A M E ZION CH H1115 S BENBOW RD
--WM A (VIOLET A) SLS MGR GALLOWAY BUICK H3108 BRANCHWOOD DR
--WM L (BARBARA) CLAIMS REP AETNA CASUALTY & CASUALTY H1911 W CONE BLVD
--WM N (LUCILE H) SLSMN DU PONT H2703 FAIRWAY DR
--WM R PLSTR R807 BURBANK ST
--WILLIE R1204 ROSS AV
--WILLIE C (JEANETTE W) EMP CONE MILLS R306 BURTNER ST
TURNER'S RED DOT CURB MARKET (ROY D AND MRS BERTHA TURNER) 2312 FREEMAN MILL RD
TURNURE HILLIARD G (BARBARA) EMP CARO LINEN SERV H3311 WOODLEA DR
TURPIN ELINDA P MRS ASST SEC FED HOME LOAN BK OF GREENSBORO R REIDSVILLE NC
--GEO B (MAUDINE P) PORTER INTERSTATE BAKERIES H4011A GILMORE DR
--JAMES E (EDNA M) (TURPIN'S SELF SERVICE GROCERY) H3407 IMMANUEL RD
--NUMA E (LELIA W) (TURPIN'S SELF SERVICE GROCERY) H714 RUCKER ST
TURRENTINE WILBUR C JR (KEITHLEY J) SLS ENG MINNESOTA MINING & MFG H2312 DANBURY RD
TUSKA DIANE MRS OFC SEC CLAXTON SCH R710 PLUMMER DR
--MARTIN B (DIANE S) PLANT MGR H710 PLUMMER DR
TUSSEY FOSTER A (DOROTHY L) DESIGNER ANVIL BRAND H105 WEDGEDALE AV
--WILSON J (HILDA S) BKPR CENTAL OIL
TUTGLE JUDITH OFC SEC CHAS C HARTMANN ARCHTS R1119 MC CORMICK ST
TUTLE PEGGY LOOPER KAYSER-ROTH HOSE R3430 IMMANUEL RD
TUTT ELIZ C MRS MAID GBORO COLLEGE R941 MC CULLOCH ST
--HANDIE JR HLPR SOUTHERN BAKERIES
TUTTEROW BETTY M KNTR KAYSER-ROTH HOSE R RD 1 SOPHIA NC

— CONTESSA LTD. —
DRESSES, COATS, SPORTSWEAR
Lingerie, Foundations, Shoes, Jewelry, Furs, Boutiques, Linens, Cosmetics
GOLDEN GATE TEL. 273-0577
QUAKER VILLAGE TEL. 299-7463
P.O. BOX 8132
(See Page 4 Buyers' Guide)

TUTTEROW
--BEULA B MACH OPR BLUE BELL
--F ELMER (BEULAH H) LANDSCAPER STATE HWY DEPT H2725 DARDEN ST
--GLENN B (MARY W) PRNTR TRADE TYPESETTERS H915 LEXINGTON AV
--KENNETH E (JUDITH W) ACCT BLUE BELL H4501 FOXCROFT RD
--MARIE B (WID RAY E) MACH OPR BLUE BELL MFG H2013 TODD ST
--RICHD L (SHELBY B) ACCT DEAL COLHOUN & CO R2515 OVERBROOK DR
--W G (NORMA H) ENG I B M H3011 NORTHAMPTON DR CORP
--W TRAVIS (RUTH T) PTRNMN BLUE GEM MFG H3709 WEST AV
TUTTLE ANNE G OFC SEC WOODMAN OF THE WORLD INS SOC R808 WILLARD ST
--AUSTIN DEP COUNTY SHERIFF R SUMMERFIELD NC
--BARBARA D TICKET CHANGER BLUE BELL R SUMMERFIELD NC
--BILL SLSMN H1203½ W NORTHWOOD ST
--BRENDA B MRS EXEC SEC JEFFERSON STD LIFE INS R RT 6 BOx 466½
--BROADUS JR DRIVER KIRKMAN & KOURY R SUMMERFIELD NC
--CLARA MRS CLK SOU LIFE INS R1119 MC CORMICK
--CLARENCE G (PEARL W) V-PRES G D REDDICK INC R2902 LAWNDALE DR
--DAVID E (PEGGY I) CRANE OPR CARO STEEL H3913 FRAZIER RD
--DONALD L (MILDRED) COUNTERMN MTR BEARINGS & PARTS R2312 LEES CHAPEL RD
--ELISE W BKPR H A TUTTLE MTR PARTS R3701 MANOR DR
--EULA M TCHR GRIMSLEY SR HI SCH H3606 KIRBY DR
--GEO W (JEANETTE D) SERVMN CITY BLDG & MTCE R1025 OLIVE ST
--GLORIA C MRS CLK UNDWRTR R HARLEYSVILLE INS
TUTTLE H A MOTOR PARTS (HERMAN A TUTTLE) WHOL 802 LEXINGTON AV
TUTTLE HAROLD M (ADELINE W) CONSTN WKR H610 PARK AV
--HERMAN A (H A TUTTLE MTR PARTS) H3701 MANOR DR APT C
--HOBART M (SADIE B) CARP H805 SYKES AV
--JACK B (CLARA E) BARBER TUTTLE & BARBER SHOP H1119 MC CORMICK ST
--JAMES (DORIS) MACH OPR BEAMAN CONSTN CO H1313 HUFFINE RD
--JAMES C (RETIA A) DISPR CARO QUALITY BLOCK H900 LOWDERMILK ST APT J
--JAMES L (ANNA G) MECH VICK CHEM H808 WILLARD ST
--JAMES V JR SERVMN NATL CASH REG R DURHAM NC
--JAMES V (RUBY G) CUSTOMER SERV MTCE CONTAINER CORP OF AM H3007 DELLWOOD DR
--JANIE S STEN SOUTHEASTERN LETTER SHOP R RT 2 BX 300 MC LEANSVILLE N C
--JERRY SLSMN WHOL FLORAL SUP R RD 10
--JOSEPH R (BETTY) EMP WESTERN ELEC H2807 ROCKWOOD RD
--MARIE B MRS CLK-TYP KAVANAGH-SMITH & CO R RD 4 KERNERSVILLE NC
--MARY L DENTAL HYGIENIST FRANK G ATWATER H211 REVERE DR APT 103
--MELVIN R (MABEL D) INSTALLER SBT & T H4219 WHIPPOORWILL DR
--MYRTLE TCHR STERNBERGER SCH R3606 KIRBY DR
--NORA E (WID JAMES H) SEC WINFORD E CARTER H2906 TAR HEEL ST
--PAUL H (MAGGIE H) (TUTTLE'S BARBER SHOP) H2907 TAR HEEL ST

Stamper OPTICAL CO.
GLASSES FOR
Those Who Want The Best
GUILD Rx OPTICIANS
206 N. Elm
Tel. 273-9286
See Page 109 Buyers' Guide

MANPOWER - SALESPOWER, Inc.
SERVICE—TEMPORARY HELP — TELEPHONE ANSWERING
Typist - Stenos - File Clerks - General Office Workers
Unloaders - Clean-Up Help - Warehousing - Semi-Skilled - Factory Help
502 Dixie Bldg. 125 S. Elm St. *(See Page 63 Buyers' Guide)*
Telephone 274-5475

N. C. MONROE CONSTRUCTION CO., Inc.
GENERAL CONTRACTOR
2710 Martinsville Rd., P.O. Box Drawer 359
Dial 288-1030
See Page 44 Buyers' Guide

DIXISTEEL BUILDINGS
(Forever Beautiful)
Commercial — Industrial — Institutional
Suitable for most every need, for further information, Tel. 288-1030
N.C. Monroe Construction Co., Inc.
(See Page 144 Buyers' Guide)

C. E. MOSER AND SONS

GENERAL CONTRACTORS AND BUILDERS

Over 52 Years Continuous Public Service

ESTIMATES FREE ON REQUEST

OWNERS
W. Macon Moser
Lee W. Moser
Worth F. Moser

401 Fairystone Dr.

TEL. 275-4797

(See Page 48 Buyers' Guide)

READ AND USE GREENSBORO NEWS AND RECORD WANT ADS

PHONE 273-8611

FOR RESULTS!

(See Page 108 Buyers' Guide)

UNITED TIRE SALES

Fisk Tires — Recapping — Wheel Alignment and Balancing

903-905 West Lee St. (See Page 146 Buyers' Guide) Phone 275-9633

C. Stogner for Insurance....

AUTO - HOME - LIFE - HEALTH - BUSINESS

4715 HIGH POINT ROAD TELEPHONE 292-1248

Good Service Doesn't Cost - It Pays

(See Page 93 Buyers' Guide)

TUTTLE
--PEARL W MRS OFC WKR PEPSI-COLA H2902 LAWNDALE DR
--RIETA TYP IOWA NATL MUT INS R900 LOWDERMILK ST
--ROGER EMP P LORILLARD R512 PINE ST
--ROMULUS S (GENEVA L) H1508 MADISON AV
--ROSIE MACH OPR GBORO MFG H REAR 1201 HIGHLAND AV
--SARAH H (WID N EDW) R2503 E BESSEMER AV
--THOS C USA R4801 W MARKET ST
--THOS L (PEGGY H) DRIVER T&A TRUCKING H3430 IMMANUEL RD
--WATSON V JR (GLORIA C) CLK ROADWAY EXP H900 LOWDERMILK ST APT G
--WM C DRIVER READY-MIXED CONCRETE CO R RT 2 STOKESDALE NC
--WM F (ESTHER) OPR CONTAINER CORP OF AM R RD 5 REIDSVILLE NC
--WM G (MELVENA C) SLSMN FRIENDLY TIRE & RECAPPING H4801 W MARKET ST
TUTTLE'S BARBER SHOP (PAUL H TUTTLE) 1210 SPRING GARDEN ST
TUTZAUER FRANK E (GERTRUDE D) (TEXTILE JEWELRY) H1000 GUILFORD AV
--JACK R TECH CONE MILLS R1000 GUILFORD AV
TWAIN ROAD ESSO (CLINTON E SPRINKLE JAMES H LEWEY) 3015 SUMMIT AV
TWAIN ROAD ESSO (CLINTON E SPRINKLE) 3105 SUMMIT AV
TWEEDELL GRACE D CAFETERIA MGR GENL GREENE SCH R3302 OBERLIN DR
--LOUIS T JR (GRACE D) MECH M L EAKES INC H3302 OBERLIN DR
TWENTIETH CENTURY LIFE INS CO P F SCHNABEL JR EXEC V PRES 1020 E WENDOVER AV RM 200
TWICE AROUND SHOP (MRS LOA M GLASCOCK MRS FRANCES G HOLT MRS MARGUERITE H SCHENCK) USED CLO 603 N GREENE ST
TWILLEY WM M (BETTY) SUPVR DUKE PWR H1713 FRIAR TUCK RD
--WM M DIST SUPVR DUKE PWR R1713 FRIAR TUCK RD
TWIN CITY FIRE INSURANCE CO FRANK T WATSON SPL AGT 1804 PEMBROKE RD
TWIN MAPLES MOBILE HOME PARK 4638 W MARKET ST
TWINING JAMES E (GLORIA P) DEPT MGR DOMESTIC MANAGEMENT CORP H2017 TWAIN RD
TWITTY LEMUEL B (ELIZ W) JAN A&T COLLEGE H711 BINGHAM CT
--WM C (BILLIE) SLSMN JEFFREYS ENGINEERING & EQUIP R CHARLOTTE NC
TYE MARGT A (WID SAML B) V-PRES CAROLINA BLOWER CO INC H615 SCOTT AV
TYER STEVEN M STUDT R609 CATALINA DR
--WM B JR (JANET M) SEC-ASST TREAS THOMPSON-ARTHUR PAVING H609 CATALINA DR
TYFT CARL V (BETTY L) H2714 PINEDALE RD
--ERNEST V RETD R2714 PINEDALE RD
--NADINE OPR S B T & T R2714 PINEDALE RD
TYLER ANDREW J (ORETHA B) PLANT WKR GLFD DAIRY CO-OP ASSN H1111 DUKE ST
--BETTIE T (WID CHARLES) R1014 GUILFORD AV
--CHESTER W DRIVER SOUTHEASTERN SUP H1003 ARBOR DR APT 2
--ELIZ OFC SEC HOME FED SAV & LOAN ASSN H1014 GUILFORD AV
--JENNIE MAID R1003 ARBOR DR APT 2
--JUDITH E R307 ISABEL ST
--KENNETH G (JOSEPHINE H) PLMB CRUTCHFIELD PLMB & HTG H1906 OAK ST
--ORETHA L MRS NURSES AIDE CONE HOSP R1111 DUKE ST
--SARAH STUDT R1111 DUKE ST
--WARREN R (WILDA G) ASST SLS MGR FLA STEEL H2209 MURRAYHILL RD
TYLER
--WM E ATNDT GOLDEN GATE AM R904 S AYCOCK ST
TYNDALL AUDREY B MRS CLK-TYP BAIN OIL R2502 WALKEU AV
--CARLTON R (ROSE L) DRIVER FREDRICKSON H925 DILLARD ST
--JAMES Z (TERISSA) (HIGH POINT ROAD PURE OIL) H922 MC CORMICK ST
--L JACKSON (AUDREY B) LINO OPR GBORO NEWS H2502 WALKER AV
--LEROY E (CECILIA) ENG WFMY R RT 6 BOX 188-19
--LUCI B R4111 SPRING GARDEN ST
--RACHEL M H1009 CRANBROOK ST
--VERNON L (PEGGY S) SLSMN PIEDMONT FORD H626 MYERS LA
--WM R1009 CRANBROOK ST
TYNER BRENDA L MRS CLK GENL MTLS R3207 S HAYDEN ST
--ELIZ G MRS TCHR PAGE SR HI SCH R3501-C ARDALE PL
--ERNESTINE F MRS CAFETERIA WKR CANTEEN DIV R705 CLAPP ST APT 3
--HENRY A (IRENE F) DRIVER LAMB DISTR H2508 W FLORIDA ST
--JAMES C (RUBY P) PRES TYNER REALTY INC H2206 OAK HILL DR
--JAMES H CLK OVERNITE TRANS H3501 ARDALE PL APT C
--LONNIE H (JOANNA W) PNTR 2003 PHOEBE DR H2003 PHOEBE DR
--NINA D MRS H1802 ROLLING RD
--RAY J (SANDRA M) PNTR CITY BD OF EDUC H1102 GLENWOOD AV

TYNER REALTY INC, James C Tyner Pres, Robert H Kirk Sec, John T Hiatt Treas, Real Estate Sales, Member of MLS, 1814 Spring Garden st, Tel 273-2552 (See Page 126 Buyers' Guide)

TYNER ROLAND M (BETTY M) CARP H1012 PINELAND ST
--WM T (MOLLIE R) DRIVER P O H2901 DEXTER AV
TYNES FRANCES STUDT R1009 CAROLINA ST
--HARRIET L EXEC DIR CHILDREN'S HOME SOCIETY OF NC INC H1009 CAROLINA ST
--HAZEL E MRS TCHR CALDWELL SCH R2006 CHELSEA LA
--JOSEPH W REV (LUCY R) H1117 S BENBOW RD
--VICTOR H (HAZEL F) DENTIST COUNTY HEALTH DEPT H2006 CHELSEA LA
TYPES INC DAVID A MARTIN PRES OHMER S TRIGG SEC-TREAS TYPSETTING MACHS 1316 CAROLINA ST
TYPON WM KITCHEN WKR WOOLWORTH'S R813 ASHE
TYREE JOHN W (JANIE M) ATNDT DIXON GULF SERV H767 ALONZO CT
--WM ATNDT GOLDEN GATE AM R904 S AYCOCK ST
TYSINGER BAXTER L (LOIS S) SLSMN SOU MTRS H308 WAVERLY WAY
--BETTY M OFC SEC DAVENPORT MARVIN & CAUDLE R2611 WILDWOOD DR
--C L (BOBBIE) PLANT SUPT COCA-COLA H4206 PENNYDALE DR
--CHARLES D (MARY M) DYE MIXER CONE MILLS R1513 KAY ST
--EDNA S MRS BTRY FLR CONE MILLS H1513 KAY ST
--I FRANCES OFC SEC NORTHWESTERN MUT LIFE R RD 1 REIDSVILLE NC
--LARRY R CLK S&W MTR LINES H503 MAYFLOWER DR
--MARY M MRS CLOTH RM WKR CONE MILLS R1405 WALNUT ST
--MILDRED L (WID GRAHAM E) SLSWN WOOLWORTH'S H2807 SEAWELL RD
--ROBT W CRDR CONE MILLS R RD 1 MAYODAN NC
--RONNIE C (DELBRA A) CLAIMS REP U S SOCIAL SECURITY ADMN R1434 WHILDEN PL
TYSON BETTY S MACH OPR J P STEVENS & CO H1222 LOLL LA
--C EULA R608 BURBANK ST
--CAROLYN M MRS TYP DR GRABOW PRE-SMOKED PIPE R170 TEXTILE DR
--CHARLIE J (LILLIE J) TECH WESTERN ELEC H1611 PICHARD ST
--CLARENCE (MAMIE B) BUTLER 1801 CARLISLE RD H1610 GRANVILLE RD
--CLIFFORD E JR (MESCAL B) AGT INT REV SERV H908 ONSLOW DR
--DORIS G R1815 ASHEBORO ST

LOWDERMILK REALTY, Inc.

REAL ESTATE — SALES — APPRAISERS — INSURANCE

"If It's Real Estate, It Will Pay You To See Us."

M.L.S. 316 S. Eugene St. (See Page 123 Buyers' Guide) Tel. 275-8536

DOWNTOWN STORE
101-11 S. ELM COR. MARKET ST.
TEL. 275-0461

BELK'S

(See Page 51 Buyers' Guide)

SUBURBAN STORE
FRIENDLY SHOPPING CENTER
616 FRIENDLY CENTER RD.
TEL. 292-0960

TYSON
--ELIZ R205 W ERSKINE DR
--ELLEN F (WID JOSEPH) CLK CLARENCE FORD JR H215 W AVONDALE ST
--GEO R207 S DEAN ST
--HELEN F MAID STARMOUNT DEVELOPMENT H608 BURBANK ST
--JAMES G (EDNA A) H2016 LIBERTY DR
--JAMES M R108 LAUREL ST
--JAMES W (CAROL) SUP CLK J P STEVENS & CO H1707 TEXTILE DR
--JESSE W (DONZA B) SEC GREENE STREET DRUG CO INC H205 W ERSKINE DR
--JOHN C F (LENNIE D) RETD H1316 LINDSAY ST
--JOHN C F JR (VIOLA H) REPR WALTON SHOE SHOP H1815 ASHEBORO ST
--JULIUS G JR WVR CONE MILLS R RD 2 BOX 791
--LEWIS B FNSHR CONE MILLS R1900 CHURCH ST
--LILLIE J MRS TCHR PRICE SCH R1611 PICHARD ST
--LORENE MAID H29 BILTMORE CT
--MATTIE H1026 W MC CULLOCH ST
--MESCAL B MRS TAX TECH INT REV SERV R908 ONSLOW DR
--PAUL H WVR CONE MILLS R3418 SUMMIT AV
--PEARLIE M R226 RUSSELL ST
--RENNEER J (DOROTHY H) SLS ENG BUCKEYE TEL H2319 REGENCY DR
--RUBY A R1028 ASHE ST
--SHARON F MRS OFC SEC SOUTHEASTERN ADJUSTMENT R1900 CHURCH
--THOS STUDT R205 W ERSKINE DR
--THOS G (WILEY S) CLK ODELL MILL SUP H3723 MANOR DR
--WILLIE R MRS MAID H1028 ASHE ST
TYSOR J RAY (NANCY T) SLSMN SOU-CEMETERIES CONSULTANTS R1705 WALKER AV
TYSOR MOTORS INC T FRANK TYSOR PRES HUGH K SARVIS SEC-TREAS USED CARS 403 N GREENE ST
TYSOR RAY J (MARGUERITE J) CONSULTANT N C NATL BK H107 W NUT BUSH RD
-T FRANK PRES TYSOR MOTORS INC R708 SIMPSON ST
-HAUL CO W CLINTON UPCHURCH AND OLIVER P BARNEY AGTS TRAILER RENTAL 1601 W LEE ST
-HAUL CO GERTHER C COLE AGT TRAILER RENTALS & TRUCKS 1060 E BESSEMER AV
-HAUL TRAILER RENTALS (BOBBY L HERRING) 4700 W MARKET ST
S FIDELITY & GUARANTY ROBT J WHITE ADJ IN CHGE INS 1828 BANKING ST
S POST OFFICE BLDG 900 E MARKET ST
-SAVE IT FOOD STORE INC G O MITCHELL PRES-TREAS G O MITCHELL JR V-PRES (NEW YORK) MRS P S MITCHELL SEC 2100 N ELM ST
ARCO BUSINESS FORMS REDMOND OAKLEY DISTR 1850 PEMBROKE RD RM 5
GAN JAMES A (CYNTHIA S) AGT HOME LIFE INS H3813 MANOR DR
KELE BOBBY A SPNR CONE MILLS R2415 HUBBARD ST
LLERY JOHN R (CAROL O) PROJECT SLS ENG GENL ELEC H2902 NEW HANOVER DR
LMER C REED (LUCIA B) SUPVR J P STEVENS & CO H3808 PARKWOOD DR
LREY DAVID G (OLLIE B) RETD H1008 SULLIVAN ST
LRICH ADELE C ASSOC PROF UNC
-EDNA M CLK TOWNE HSE MTR LODGE R127 S MEVDENHALLL ST
-GUSTAV M (MARIT G) ADMN ASST CITY MGR H1303 CARDINAL PL
-HAROLD J (DELORES A) CONSULTANT AM STERILIZER H1500 TWAIN RD
-KARL W CLK TOWNE HSE MTR LODGE R127 S MENDENHALL ST
-MARIT G PHYSICAL THERAPIST CONE HOSP R1303 CARDINAL PL
MBERGER CHARLES E (ALOISE C) SUPVR BURL MILLS H2416 FOUR SEASONS BLVD
-D DAWN OFC SEC INT REV SERV R3916 RAINTREE DR
-WINSTON MACH OPR DUPLICON R1516 HARRIETT ST
MFLEET CLEO FORMN CONTAINER CORP OF AM H2202 BYWOOD RD
-ELMO (HESTER L) SLSMN GOSPEL BOOK STORE R RD 2 BOX 108 MC LEANSVILLE NC

METAL PROCESSORS, INC.
Manufacturers of
COLD HEADED PRODUCTS
PHONE 993-2181 or 993-2182
P. O. BOX 278
OLD HWY. 421 AND 66 WEST, KERNERSVILLE, N. C.
(See Page 99 Buyers' Guide)

UMFLEET
--HARRY C (DORIS D) JWLR HALL-KIMES H2304 BYWOOD RD
--HARRY C JR APPR HALL-KIMES R2304 BYWOOD RD
--HESTER L MRS SPLR CONE MILLS R RT 1 BOX 734 MC LEANSVILLE NC
UMSTEAD BEN L (BETTY L) ACCT EXECUTIVE LAVIDGE DAVIS & NEWMAN H2517 CEZANNE DR
--BIRDIE H (WID L L) DEP COUNTY CLK OF SUPERIOR CT H613 UNIVERSITY DR
UNCLE JOE'S NORTH CAROLINA FRIED CHICKEN (HORACE E WOOLARD) 4517 W MARKET ST

UNDERHILL RUBY MRS EMP SINGER CO H512 BENJAMIN PKWY
--SUE H TCHR GRIMSLEY SR HI SCH H306 ASHLAND DR APT A
--WINGATE H JR STUDT R1506 W LAKE DRIVE
--WINGATE H (ALICE F) DESIGNER BURL INDUS H1506 W LAKE DRIVE
UNDERKOFFLER JUDY L NURSE COUNTY HEALTH DEPT R502 FOREST ST APT 1

UNDERWOOD A M (HELEN R) DRIVER S & W MTR LINES H4204 WHIPPOORWILL DR
--ANNICE B BKPR ROSCOE C CAUSEY H222 N SPRING ST
--ANNIE M SCH GUARD CITY POLICE R914 CHURCH ST
--BARBARA A MRS TABULATOR OPR JEFFERSON STD LIFE INS R1401B WHILDEN PL
--BARBARA N FCTY WKR METCO PRODUCTS R829 HOMELAND AV
--BOBBIE MRS H829 HOMELAND AV
--CAROL G CLK G M A R1019 SPRING GARDEN ST
--CHLOE MRS OFC SEC RETAIL CREDIT R1216 RUAYNE RD
--CHRISTINE W MRS SEC UNDERWOOD INSURANCE AGENCY INC R4202 LAKE JEANNETTE RD
--CLYDE B PARTS MGR GBORO MTR R1507 COUNTRYSIDE DR
--CONNIE R R3716 SPRING GARDEN ST
--CURTIS O SLSMN H211 N CEDAR ST APT 60
--DANL D (LOUISE B) PHARM WHITE OAK DRUG H2213 LANE RD
--DORIS MRS NURSE DR SHERWOOD W BAREFOOT R COUNTRYSIDE DR
--EDITH H MRS CLK SEARS H816 GREGORY ST
--ELAINE CLK CUMMINS CAROLINA DIESEL R RT 4 GREENSBORO NC
--EVERLENA T (WID HOMER B) AIDE WESLEY LONG HOSP H1900 MERRITT DR
--FORTUNE R1512 UPLAND DR
--GEO S (GEORGIA L) MACH OPR WESTERN ELEC H1917 MERRITT DR
--GEORGIA L EMP GLFD DAIRY CO-OP ASSN R1917 MERRITT DR
--GILL (LOTTIE) MACH R1504 HANNER ST
--HARRY F SHIP CLK WESTERN ELEC H914 CHURCH ST
--HAZEL MRS FCTY WKR METCO PRODUCTS R3503 ALTON
--HENRY E V-PRES J D WILKINS CO R914 CHURCH ST
--HOMER B HLPR KIRKMAN & KOURY

UNDERWOOD INSURANCE AGENCY INC, George H Underwood Pres, Mrs Christine W Underwood Sec, All Forms of Insurance, Surety Bonds, 301 N Greene st, Tel 275-2577

UNDERWOOD J D (ELAINE F) SERVMN CONE MILLS H705 LOWDERMILK ST
--J D (OPAL) CABT MKR R1700½ SPRING GARDEN ST
--JUANITA C CLK BELK'S R805 N EUGENE ST
--LARRY STUDT R1900 MERRITT DR
--LARRY J SLMN H3613 EUCLID ST
--LARRY L (MARLENE) AGT AM NATL INS R HIGH POINT NC
--LARRY W SERVMN ADDRESSOGRAPH-MULTIGRAPH R RT 4 BOX 550

LIVE BETTER ELECTRICALLY

YOU GET A Lot FOR A VERY Little!

My Services Are Many, My Wages Are Low, I'm Ready On the Instant At Your Command To Go.

DUKE POWER

CITIZENSHIP DUKE POWER SERVICE

(See Page 58 Buyers' Guide)

MOBILE HOME BROKERS, INC.
4906 High Point Rd.
(See Pages 102 and 128 Buyers' Guide)
They're Not The Best Because They're The Biggest But The Biggest Because They're The Best Will Trade For Anything of Value
Tel. 299-8930

GREENSBORO'S PRESTIGE BROADCASTING SERVICE

WBIG GREENSBORO, N.C. CBS AFFILIATE 5000 WATTS

TELEPHONE 288-4132

(See Pages 2 and 118 Buyers' Guide)

SOUTHSIDE HARDWARE CO., INC.
COMPLETE SERVICE IN HARDWARE
POWER TOOL DIVISION
515 S. ELM
TEL. 272-4549
FOR OVER SIXTY YEARS, A COMPLETE FARMERS' AND BUILDERS' SUPPLY SERVICE
TELEPHONE 272-2106
(See Page 85 Buyers' Guide)
HARDWARE
523-25 S. ELM
TEL. 272-2106

鍾 JUNG'S
CHINESE-AMERICAN RESTAURANT
2312 E. BESSEMER AVE. PHONE 273-2714
(See Page 130 Buyers' Guide)

UNDERWOOD
--LILLIAN L SLSWN WOOLWORTH'S R RD 1 LIBERTY N C
--LOUISE L TELLER 1ST UNION NATL BK R RD 7 BOX 231E
--M P RESEARCH DEPT J P STEVENS & CO
--MAMIE S (WID GEO N) H3716 SPRING GARDEN ST
--MARGT A TYP JEFFERSON STD LIFE INS R RD 2 BOX 112 MC LEANSVILLE NC
--MARTHA M CLK FHA H1204 W MARKET ST
--MOZELLE J (WID WALTER D) TCHR JESSE WHARTON SCH H120 MC IVER ST
--NELLIE O MRS BTRY FLR CARTER FABRIC R805 N EUGENE
--NORMAN R (BESSIE H) SURVEYOR NORMAN UNDERWOOD LAND SURVEYOR H715 S ELAM AV
--PAUL J (ANNIE B) MACH OPR JOSEPH RUZICKA INC H4307 CORNELL AV
--RICHD D (THELMA B) PRES-MGR PIEDMONT OUTDOOR ADVERTISING H123 BERKSHIRE ST
--ROBT L JR STUDT R3302 STARMOUNT DR
--ROBT L (RAYE M) DENTIST 301 S ELM ST RM 409 H3302 STARMOUNT DR
--RODNEY T (NELL R) PNTR H3706 CAUSEY ST
--SANDRA F CLK JEFFERSON STD LIFE INS R RD 4 BOX 550
--SHELLIE (WID R S) H4307 OAKLAND AV
--SUE BUYER WOOLWORTHS H811 WALKER AV AT 5A
--VIRGINIA L STUDT R120 MC IVER ST
--WALTER (BARBARA A) H1401B WHILDEN PL
--WILLIS B (HELEN H) H1915 GRANVILLE RD
--ZACK L (HAZEL A) PNTR H3503 ALTON ST
UNIFORMS BY OSTWALD INC RONALD REED MGR 1856 PEMBROKE RD RM 2

UNION BAG-CAMP PAPER CORP
JAMESTOWN PLANT
J E FAULKNER JR, SALES MANAGER
CORRUGATED SHIPPING MATERIALS
PO BX 327
JAMESTOWN, N C
TELEPHONE 274-0173

UNION BAG-CAMP PAPER CORP ARTH L CHERRY SLS REP 1150 BATTLEGROUND AV
UNION BUS STATION JOHN C RAINEY MGR 312 W GASTON ST
UNION CARBIDE CORP PLASTICS DIV ALLAN G BUTLER REP IN CHGE MFRS AGT 414 CHURCH ST RM 7
UNION LABOR BUILDING 128 N DAVIE ST
UNION LABOR BUILDING CORP ROBT E BROWN SEC-TREAS 128 N DAVIE ST
UNION MEMORIAL METHODIST CHURCH REV L A BROWN PASTOR 1012 E LEE ST
UNION NEWS CO WM L HAGOOD MGR 312 W GASTON ST
UNIQUE AUTO ELECTRIC CO (JAMES M EWING) AUTO REPR 619 ENGLISH ST
UNITARIAN CHURCH OF GREENSBORO JAMES L HEGE CHAIRMN 2604 W MARKET ST

UNITED COLLECTION AGENCY INC, Acey H Livingston Pres, Specializing in Medical, Dental and Hospital Collection, Bonded Service, 337 S Greene st, Tel 273-9406

UNITED COMMERCIAL TRAVELERS 124 N ELM ST
UNITED ELASTIC CORP CLARENCE C DUKESHIRE SLS OFC SLS OFC 338 N ELM ST RM 209

UNITED FUND OF GREATER GREENSBORO INC
DAVID A ATWOOD, EXECUTIVE DIRECTOR
CHARLES M JOHNSON, PUBLIC RELATIONS DIRECTOR
MRS NELL C VOWELL, OFFICE MANAGER
1301 N ELM ST
TELEPHONE 273-3691

UNITED HOUSE OF PRAYER FOR ALL PEOPLE
WILLIE WILLIAMS JR PASTOR
WALTER McCULLOUGH, BISHOP
SUNDAY SCHOOL 9:00 AM
MORNING SERVICE 11:00 AM
EVENING SERVICE 7:30 PM
McCULLOUGH KITCHEN 6:00 AM-6:30 PM
MRS W H CRAWFORD, MGR
101 S DUDLEY ST
TELEPHONE 274-9434

UNITED INDUSTRIAL CONSTRUCTORS INC J A DWIGGINS PRES W S GUEST V-PRES H W BARTON TREAS 1909 BATTLEGROUND AV

UNITED INSTITUTIONAL BAPTIST CHURCH
REV CHARLES W ANDERSON PASTOR
HOUR OF POWER 7:27 AM
SUNDAY SCHOOL 9:30 AM
MORNING WORSHIP 11:00 AM
802-04 E MARKET ST
TELEPHONE 272-0822
PASTOR'S RESIDENCE TELEPHONE 273-1259

UNITED MOTORS SERVICE (Kirk's Sneath Motor Co), 419 Battleground av, Tel 272-3456

UNITED OF OMAHA INSURANCE CO, Life Insurance, 422 N Edgeworth st, Tel 272-5695

UNITED PRESS INTERNATIONAL EDW M MC HALE BUSINESS MGR 128 W SYCAMORE ST RM 317

UNITED SECURITIES CO
ROBERT B DIXON, PRESIDENT
N CLAYTON LEE, EXECUTIVE VICE-PRESIDENT
MARY L HOOKER, SECRETARY-TREASURER
BARBARA J BROWN, ASSISTANT SECRETARY
WM S DICKSON, SALESMAN
GEORGE EGERTON, SALESMAN
830 SOUTHEASTERN BLDG
102 N ELM ST
TELEPHONE 275-6476

UNITED SERVICES ALERT INC J E MURRAY PRES R H MURRAY EXEC V-PRES MRS C B MURRAY SEC BUSINESS ORG 703 N EUGENE ST

UNITED STATES GOVERNMENT
FEDERAL BUILDING, 324 W Market st
PARCEL POST ANNEX, 106 S Edgeworth st
ARMY BIRMINGHAM PROCUREMENT DIST, Col Ernest C Snow Commanding Officer, Regional Ofc Federal Bldg Tel 275-5331
ARMY RESERVE TRAINING CENTER, Edw D Foust Unit Advisor, 1120 Church st, Tel BRoadway 2-2812
ASSISTANT POSTMASTER, Harry P Johnson, 116 Federal Bldg, Tel 275-9111
BOARD OF CIVIL SERVICE EXAMINERS, Harold M Mesimore Executive Secretary, 20 Federal Bldg, Tel 275-9111
CONGRESSMAN, Hon Horace R Kornegay (Ofc), 108 Commerce pl, Tel 272-1136
DEPARTMENT OF AGRICULTURE
AGRICULTURAL STABILIZATION AND CONSERVATION SERVICE, 403 W Sycamore st 2d Fl, Tel 275-9111
FEDERAL CROP INSURANCE CORP, 200 S Eugene st Tel 275-9111
SOIL CONSERVATION SERVICE, 200 S Eugene st, Tel 275-9111
DEPARTMENT OF COMMERCE
FIELD OFFICE, 412 Federal Bldg, Tel 275-9111
DEPARTMENT OF DEFENSE
ARMY RECRUITING STATION, Worley G Bast Recruiter, 36c Federal Bldg, Tel BRoadway 3-3822

FUEL OIL — KEROSENE
FURNACES — SERVICE
Essoheat Fuel Oil
GASOLINE — MOTOR OIL
AIR CONDITIONING
VANSTORY - MAULDIN OIL CO., Inc.
836 Neal St., P.O. Box 2879
(See Page 70 Buyers' Guide)
Telephone 272-2185

FOREMOST SCREEN PRINT, INC.
An Affiliate of Fieldcrest Mills, Inc.
LATEST AND MOST MODERN TEXTILE PRINTING METHODS
(See Page 117 Buyers' Guide)
TEL. 643-4162
STOKESDALE, N. C.

• Quality Construction
HIATT HOMES INC.
• Custom Designing
If It's A Hiatt Home . . . It's Different - Professional Decorating
1814 Spring Garden St.
(See Page 46 Buyers' Guide)
Phone 273-2552

Branches
203 E. Sycamore St., Phone 274-0050
326 W. Washington St., Phone 274-3097
915 Gorrell St., Phone 274-9417
1619 Gorrell St., Phone 274-9537
1406 E. Market St., Phone 274-2821
1332 S. Elm St., Phone 274-6844
1200 Asheboro St., Phone 274-0267

"7" Convenient Locations
SHIRT SERVICE
"One of Carolinas' Oldest and Largest"
(See Page 57 Buyers' Guide)

Main Plant and Office
607 S. Elm St.
P.O. Box 4034
Tel. 272-7422

Wade's DRY CLEANING

UNITED STATES GOVERNMENT—CONTD
DEPARTMENT OF DEFENSE—CONTD

DEPARTMENT OF THE AIR FORCE
AIR FORCE RECRUITING OFFICE, Elbert S Herrington & Clayton Powell Recruiters, 418 Federal Bldg, Tel BRoadway 2-8662

DEPARTMENT OF HEALTH, EDUCATION AND WELFARE
FOOD AND DRUG ADMINISTRATION, Joseph A Vasut Resident Insp, 1816 Pembroke rd, Tel 275-9111
SOCIAL SECURITY ADMINISTRATION, Wm L O'Brien Dist Mgr, Dist Ofc 1327 Beaman pl, Tel 275-9111

DEPARTMENT OF JUSTICE
DISTRICT ATTORNEY, Wm H Murdock, 314 Federal Bldg, Tel 275-9111
FEDERAL BUREAU OF INVESTIGATION RESIDENT AGENCY, 426 Federal Bldg 324 W Market st, Tels 275-1304 and 275-1305, Headquarters Office, 1700 Johnston Bldg, Charlotte, N C, Tel (704) 333-4126

DEPARTMENT OF LABOR
BUREAU OF APPRENTICESHIP, Jesse C James Rep 433 Federal Bldg. Tel 275-9111
BUREAU OF APPRENTICESHIP AND TRAINING, Mrs Suzanne C Forbes Ofc sec, 433 Federal Bldg, Tel 275-9111
WAGE AND HOUR AND PUBLIC CONTRACTS, Mrs Pauline W Horton Field Ofc Supvr, 224 Commerce pl R106, Tel 275-9111

DEPARTMENT OF THE NAVY
MARINE CORPS RECRUITING STATION, Sgt Burgess I Morris Recruiter, 60 Federal Bldg, Tel 275-9111
MARINE CORPS RESERVE, Major T W Slack Inspector and Instructor, 450 Bagley st, Tel 273-6400
10TH STAFF GROUP, Colonel A F Macklin Commanding Ofcr, 450 Bagley st
85TH RIFLE CO, Capt Phillip R Gorham Commanding Ofcr, 450 Bagley st
MARINE CORPS VOLUNTEER TRAINING UNIT 6-3 Charles W Lowry Jr Commanding Ofcr, 450 Bagley st
NAVAL AND MARINE CORPS RESERVE TRAINING CENTER, R J Brown Commanding Ofcr, 450 Bagley st, Tel 272-7168
NAVAL RESERVE CONSTRUCTION BATTALION 6-16 Charles A Smith Commanding Ofcr, 450 Bagley st
NAVAL RESERVE INTELLIGENCE UNIT 6-1-11, Lt M B Fleming Commanding Ofcr, 450 Bagley st
NAVAL RESERVE SUPPLY CO, 6-5, Lt R S Friedman Commanding Ofcr, 450 Bagley st
NAVAL RESERVE SERVICE DIVISION 6-25, Lt Comndr C T Leonard Commanding Ofcr, 450 Bagley st

DEPARTMENT OF STATE
OFFICE OF SECURITY, Richd C Clemmons Res Agent 422 Federal Bldg, Tel 275-9111

DEPARTMENT OF THE TREASURY
DISTRICT DIRECTOR OF INTERNAL REVENUE SERVICE, 320 S Ashe st, Tel 275-9111, Extn 200
INTERNAL REVENUE SERVICE
ALCOHOL AND TOBACCO TAX DIVISION, Charlie B Foxworth Investigator In Chge, 1810 Pembroke rd, Tel 272-2012
BUREAU OF NARCOTICS, Donald T Howard Agt In Chge, 277 Federal Bldg, Tel 275-9111
COAST GUARD RECRUITING STATION, Richd T Lyon Ofcr in Chge, 36 B Federal Bldg, Tel BRoadway 5-8809
INTERNAL REVENUE SERVICE, 320 S Ashe st PO Box 1049, Tel 275-9111

DISTRICT COURT, Hon Edwin M Stanley Judge, 351 Federal Bldg, Tel 275-9111
DISTRICT COURT CLERK, Herman A Smith, 323 Federal Bldg, Tel 275-9111
DISTRICT COURT JUDGE, Hon Edwin M Stanley (Ofc) 340 Federal Bldg, Tel 275-9111
DISTRICT COURT PROBATION OFFICER, O Leon Garber Chief, 205 Federal Bldg, Tel 275-9111
DISTRICT COURT REPORTER, Chester L Hollifield 320 Federal Bldg, Tel 275-9111

HOLIDAY TRAVEL SERVICE INC.
COMPLETE DOMESTIC AND FOREIGN TRAVEL RESERVATIONS AND TICKETS
103 S. DAVIE ST. TEL. 275-7254
(See Page 149 Buyers' Guide)

UNITED STATES GOVERNMENT—CONTD
GENERAL SERVICES ADMN, Arth M Cole Bldg Mgr, 319 Federal Bldg, 324 W Walnut st, Tel 275-9111
HOUSING AND HOME FINANCE AGENCY
FEDERAL HOUSING ADMINISTRATION, 221 Ashe st Tel 272-4526
NAVY RECRUITING STATION, Herbert T Crowder Recruiter, 402 Federal Bldg, Tel BRoadway 3-1940
POST OFFICE DEPARTMENT
POST OFFICE, J Tracy Moore Postmaster, Harry P Johnson Asst Postmaster, Roy H Armfield Jr Supt of Mails, Federal Bldg 324 W Market cor N Eugene, Tel 275-9111
POST OFFICE, 900 E Market st, Tel 275-9111
POST OFFICE ACCOUNTING DIVISION, Raymond F Perry Chf Acct, 252 Federal Bldg, Tel 275-9111
SUB STATION NO 1, Mrs Lena Z Purgason Clk in Chge, 1205 Grove st
SUB STATION NO 4, Mrs Wilma Tripp Clk in Chge 4701 High Point rd
POST OFFICE (FRIENDLY STATION), Mrs Mary L Thompson Clk in Chge, 3106 Elizabeth av
POST OFFICE (PLAZA BRANCH), Burt D Oakes Jr Supt, 1800 Pembroke rd, Tel 275-9111
POST OFFICE (POMONA BRANCH), James H Mullinax Supt, 810 Merritt dr, Tel 299-0352
POST OFFICE (S GREENSBORO STATION), Edw J Mitchell Supt. 528 S Elm. Tel 275-9111
POST OFFICE (SUMMIT STATION), P Gilmer Coble Supt, 914 Sullivan st, Tel 275-9111
POST OFFICE (TATE STREET STATION), Wm L Jones Supt, 342 Tate, Tel 275-9111
POSTAL INSPECTOR, John E Phinazee Superintendent of Mails, 266 Federal Bldg, Tel 275-9111
TRANSFER OFFICE, 236 E Washington, Tel BRoadway 2-2590
SELECTIVE SERVICE SYSTEM LOCAL BOARD NO 41 Mrs Ethel S Kirkman Clk, 218 Federal Bldg 324 W Market st, Tel 275-9111
SUPERINTENDENT OF MAILS, Roy H Armfield Jr, 109 Federal Bldg, Tel 275-9111
SUPERINTENDING ENGINEER, Burton E Oakes, 21 Federal Bldg, Tel 275-9111

UNITED STATES SIDING CORP SIDNEY WOLVEK PRES-TREAS MRS LILLIAN S WOLVEK SEC BLDG MATERIALS 1403 E BESSEMER AV
UNITED TAXI ASSN ROBT A MOORE MGR 501 GORRELL ST

UNITED TIRE SALES
SHIRLEY H MITCHELL, PRESIDENT
JESSE L PHIPPS, VICE-PRESIDENT
JAMES A OUGHTON, SECRETARY-TREASURER-GENERAL MANAGER
JACK C WARREN, MANAGER (GREENSBORO)
FISK TIRES, TIRE RECAPPING
ELECTRICAL APPLIANCES
SPORTING GOODS
WHEEL ALIGNMENT
ROAD SERVICE
903-905 W LEE ST
TELEPHONE 275-9633
(See Page 146 Buyers' Guide)

UNIVAC DIVISION OF SPERRY RAND CORP, Robert W Sheek Jr Mgr, 2115 Enterprise rd, Tel 275-6376
UNIVERSAL BIOLOGICAL & CHEMICAL CO ROBT H MC INTOSH PRES 3603 GREENSBORO ST
UNIVERSAL CIT CREDIT CORP WM R RUSSELL BR MGR 300 BATTLEGROUND AV

COBLE SPORTING GOODS CO., INC.

Wholesale and Retail
Athletic Goods
Sport Trophies
Airplane Model Supplies
Engravers

119 N. Greene
DIAL 272-0912 OR 272-0344
(See Page 142 Buyers' Guide)

DODSON AUTO PARTS INC.
"New and Used Auto Parts
A Part To Fit Any Make Car
Auto Parts

BURLINGTON RD.
Rd 6 - Box 547
Hwy 70 - A East
Tels. 375-5871
Night 272-4745
(See Page 17 Buyers' Guide)

THOMPSON - ARTHUR PAVING CO., INC.
GENERAL CONTRACTING
MUNICIPAL IMPROVEMENTS - DRIVEWAYS - CONCRETE, MACADAM, BITUMINOUS PAVEMENTS
300 S. Benbow Rd., P. O. Drawer 840
Phone 274-5413

INTERLOCK SCREW AND BOLT CORPORATION
A Complete Line Of Fastner Products To Fit Your Needs
(See Page 24 Buyers' Guide)
139 Industrial Ave.
Tel. 275-0596

HARRY D. KELLETT, Inc.
AUTHORIZED DEALERS
Dodge — Dart — Automobiles
DODGE JOB-RATED TRUCKS
(See Page 10 Buyers' Guide)
449 W. Market St.
Phone 275-9541

BROOKS LUMBER COMPANY
MILLWORK — LUMBER — BUILDING MATERIALS — ROOFING — PAINTS
GENERAL CONTRACTORS
302-308 W. LEE ST. (FIVE POINTS)
P.O. BOX 3244
TEL. 272-3193
(See Page 96 Buyers' Guide)

UNIVERSAL TRAVEL SERVICE INC, William R Thayer Pres-Treas, Elizabeth Reynolds V-Pres, Edna C Thayer Sec Airline Reservations and Tickets, Steamship Reservations and Tickets, Cruises, Hotel Reservations, European Car Sales and Car Rentals, Independent or Guided Tours, 110 W Market st, Tel 273-2837 (See Page 148 Buyers' Guide)

UNIVERSITY OF NORTH CAROLINA AT GREENSBORO THE, Dr Otis A Singletary Chancellor, Sadye Dunn Dean of Women, Clarence O Shipton Dean of Men, Mereb E Mossman Dean of Faculty, H L Ferguson Jr Business Mgr, E S Wilkinson Jr Asst Business Mgr, Spring Garden st Near Tate st, Tel 275-9371

UNIWIN MARION S MRS TCHR VUN CANNONS DAY NURSERY R1504 CORNWALLIS DR
UNWIN HERBERT (MARION S) CHEM BURL INDUSTRIES H1504 W CORNWALLIS DR
UPCHURCH & BARNEY SHELL SERVICE (W CLINTON UPCHURCH OLIVER P BARNEY) 1601 W LEE ST
UPCHURCH BOYD G (MARGT L) CARP H2 POMROY ST
--CECIL F (HAZEL M) MECH CITY TRAFFIC ENG DEPT H2304 ALBRIGHT DR
--CHARLES K (LOLA A) V-PRES FIRST CITIZENS BANK & TR H5006 LANCASTER ST
--DAISY H MRS CREDIT MGR GBORO NEWS R512 PARK AV
--ELIZ M MRS OFC SEC CITY DEPT PUB WKS H319 S CHAPMAN ST
--FRED M (JUDY G) LWYR 102 N ELM ST RM 724 H902 HAMMEL RD
--GERTRUDE B MRS AID GBORO HEALTH DEPT H1402 N ELAM AV
--JUDITH G MRS CASE WKR COUNTY DEPT PUB WELFARE R902 HAMMEL RD
--KEMPER O (GEARLEAN J) PLMB COMMUNITY HTG & PLMB H2003 SPRING GARDEN ST
--LUCY M MRS OPR ANS-A-PHONE COMMUNICATIONS INC R1117 PENDER IN
--LYLE R (LUCY M) CHF X-RAY TECH CONE HOSP H1117 PENDER LA
--MILLARD D (ROSE H) SECTMN J P STEVENS & CO H2201 KERSEY ST
--R LEE (ADA F) FILM OPR CENTER THEATRE H414 ARLINGTON ST
--W CLINTON (MARY L) (UPCHURCH & BARNEY SHELL SERVICE) H2002 INDEPENDENCE RD
--WM L (CLARA J) (FRANKLIN BOULEVARD CURB MARKET) H2703 STRATFORD DR
--WM W RETD R2003 SPRING GARDEN ST
--WINSTON J (DAISY H) RETD H512 PARK AV
UPLLIAM JOHN MGR UNITED METAL CO
UPQUHART HELEN ASST LIBRN U N C H3800 PARKWOOD DR
UPSON JANE L STUDT R2101 LAFAYETTE AV
--STEPH L (NANCY Y) V-CHAIRMN OF BD BURLINGTON INDUSTRIES INC H2101 LAFAYETTE AV
UPTON JACK H (JACKIE B) PHARM CONE HOSP H1109 OLIVE ST APT B
--JACKIE B MRS TCHR PAGE SR HI SCH R1109B OLIVE ST
--TED EMP STYLE KNITTING CO H3829 IDOL'S CT
--WILLIARD M OFC SEC BURL INDUS H1126 WESTOVER TER
UPTOWN APARTMENTS AAA REALTY CO AGTS 211 N CEDAR ST
UPTOWN STORAGE GARAGE (SIDNEY W WILLIAMS) 301 N ELM ST
URBAN WM A WITH BEAMON CORP R220 SOUTH PARK DR
URIBE HELEN M HOSTESS MACKE VENDING H1542 WILLOMORE ST
URIHUELA ROGELIO (ISAURA D) PWR PUNCH OPR DUPLICON H1042 DEWEY ST
URSHEL CARL STUDT R816 S CHAPMAN ST
--FLOYD H (VERA J) FORMN ATLAS FENCE & WINDOW H816 S CHAPMAN ST
URSHEL
--FLOYD H USN R816 S CHAPMAN ST
--VERA J MRS BABY SITTER 816 S CHAPMAN ST H816 S CHAPMAN ST
URSO LYNNE N MRS TELLER WACHOVIA BANK & TRUST R205 REVERE DR APT 28
--THOS R (LYNN B) COORDINATOR ENKA CORP H205 REVERE DR APT 25
USHER EVERETTE PRSMN L & E PACKAGING
--MARY H (WID JOSEPH T) H113 N HOLDEN RD
--WM C (WANDA S) DRFTSMN LOEWENSTEIN & ATKINSON H2401 ROWE ST
USKUP ERGIN (FRANCES L) ANALYST BURL INDUS H2609 ROBIN HOOD DR
USRY GEO M R908 MAGNOLIA ST
--JOHN S (MARGT M) PRSMN GBORO NEWS H908 MAGNOLIA ST
--RALPH D STUDT R308 ASHLAND DR APT A
--RALPH L (CAROLYN P) DISPR SOU RY H308 ASHLAND DR APT A
UTICA MUTUAL INSURANCE CO RICHD W WRIGHT MGR 1821 PEMBROKE RD
UTLEY HAZEL W (WID CLARENCE) H3817 WALKER AV
--ROBT W SUPT OF BLDG & GROUNDS COUNTY BD OF EDUC R RD 1 LIBERTY NC
UTTER HERBERT A (DOROTHY M) APPR CANTER ELEC H535 OVERLOOK ST
--VICTOR L (KATHY M) STUDT H541 OVERLOOK ST
V-C CHEMICAL CO DIV SOCONY MOBIL OIL CO (SLS OFC) J RUPERT FULTON DIST MGR 1840 PEMBROKE RD
VADEN DANL W (FAYE P) WHSEMN LOMAN-GARRETT SUP H1805 HATCHER DR
--E M (SUE W) CARP RUSSELL SHINN CO H3615 BATTLEGROUND RD

VADEN J B PAINTING & DECORATING (J B Vaden), Color Matching a Specialty, Residential Decorating Experts Established 1945, No Job Too Small, 2916 Martha's pl Tel 288-3916

VADEN JAMES H JR TECH DOW CORNING R109 BERKSHIRE ST
--JOE J (DOROTHY M) H2210 TEXTILE DR
--JUANITA COOK CALVIN WILEY SCH R502 GARRETT ST
--JUANITA R502 GARRETT ST
--JULIUS B (MARY B) (J B VADEN PAINTING & DECORATING) H2916 MARTHA'S PL
--LEWIS R (PAULINE M) CARP JAMES STIGALL LBR H2919 MARTHA'S PL
--LUCILLE F MRS CLK INT REV SERV R2229 OSBORNE RD
--MAUDE B (WID SAML A) SLSWN MASON BROS H502 GARRETT ST
--MAYRON G (META B) MACH WYSONG & MILES H3438 IMMANUEL RD
--PAULINE M SANDWICH MKR MADE RITE SANDWICH R2919 MARTHA'S PL
--RALPH (DOLORES E) EMP P LORILLARD CO H2406 SPRING GARDEN ST APT 3
--SHIRLEY F MRS CLK MASS MUT LIFE INS R RD 1 WHITSETT NC
--THOS P (LUCILLE F) WVR J P STEVENS H2229 OSBORNE RD
--WALTER L (BARBARA) STOCKMN WESTERN AUTO R PO BOX 314 PLEASANT GARDEN NC
--WM A SOLICITOR CITY JUDICIAL DEPT R203 W NEWLYN ST
--WM A (ANN M) LWYR CITY SOLR H203 W NEWLYN ST
--WM L DRIVER CONE MILLS R RD 6 GREER SC
--WOODROW W (RUBY H) H438 WALKER AV
VAESSEN MARIE H MRS NURSE CONE HOSP H1002 WOODNELL ST
VAETH ALF R (ANNELIESE E) SR ENG WESTERN ELEC H915 PEMBROKE RD
--JOHN H3502 PARKWOOD DR APT D
VAFIS MIKE A (MARIAN K) H2717 PINECROFT RD
VALACO JODY STUDT R2403 BYWOOD RD
VALENT A MICHL (NANCY H) STUDT R2337 ASHE ST
--GERALD L STUDT R2337 ASHE ST
--LOIS P (WID ANDREW) TCHR SUMNER SCH H2337 ASHE ST
VALENTINE ALBERT S (ALICE H) COOK PIEDMONT HOSP H424 STEDMAN ST
--ARTIS (RUTH) STYLIST JAMESTOWN MILLS H4728 BOWMAN AV

Bob Simpson Realtor
Appraisals
S.R.A.
1506 BATTLE GROUND AV.
Tel. 273-0893
S.R.A.
(See Page 128 Buyers' Guide)

TATUM - DALTON TRANSFER CO.
STORAGE
CRATING — MOVING — MERCHANDISE HANDLING
311E. Washington St.
(See Page 152 Buyers' Guide)
Tel. 273-0537
Agents for United

LAMBETH CONSTRUCTION CO.

GRADING — WATER LINE — SEWER PIPE — DRAINAGE — CONTRACTORS

EQUIPPED WITH 2-WAY RADIO FOR BETTER SERVICE

1705 BATTLEGROUND AV. *(See Page 42 Buyers' Guide)* DIAL 273-0836

ALENTINE
--CHRIS STUDT R1512 ALDERMAN DR
--DOROTHY MRS NURSE DR E C THAYER H1512 ALDERMAN DR
--HERMAN C DRIVER MODERN GARBAGE CO H1702 J AVENUE
--LUCILLE J (WID THOS C) R3819 KIRBY DR
--R JOAN MRS PROGRAMMER FRIDEN INC R1908 BRICE ST
ALLEE JERRY M (WID JAMES L) CONSULTANT EMPLOYERS PREFERRED PERSONNEL H301 TRYON ST APT B
ALLEY PARK BEAUTY SALON((MRS DORCAS B BURCHETT) 1916 VALLEY PARK DR
ALLEY PARK GROCERY (CLYDE W KIKER) 1712 VALLEY PARK DR
AMPLE JAMES A EMP GBORO DAILY NEWS R809 HARRINGTON ST
--JESSE D (KATH W) BLEACHER CONE MILLS H1913 BRITTON ST
--MARY MRS DISHWASHER BUSY DAY NURSERY & KINDERGARTEN H1415 BLUEBERRY LA
--WALTER (VIRGINIA T) EMP GBORO NEWS H401 ANDREW ST
--WILLIE C EMP GBORD DAILY NEWS R809 HARRINGTON ST
AN ALLEN LELAND N (BETTEY O) ENG NASA H717 NORTHRIDGE ST
AN ALST JOHN W JR (RACHEL O) TRUST OFCR N C NATL BANK H1221 GRAYLAND ST
AN AUKEN BOB A OFC MGR IOWA NATL MUT INS H2706 ROBIN HOOD DR
ANCAUSSE MIGUL L (ENIDA D) ASST FORMN P LORILLARD CO H800 LOWDERMILK ST
ANCE APARTMENTS 1104 MAGNOLIA ST
ANCE BURNELL S MRS TYP SOU RUBBER R LEDFORD RD RT 4 BOX 542B
-CHARLES L STUDT R2006 HAMILTON RD
-CHARLES R JR (LILLIAN W) PRES VANCE SECURITIES H2006 HAMILTON RD
-CHARLES V ENTERTAINER R803 W WENDOVER AV
-DENNIS R (ALMA G) RESIDENT MGR CENTRAL YMCA H203 ERWIN ST
-HELEN H MRS NURSE CHILDREN'S HOME SOC OF N C R JAMESTOWN N C
-LARRY G (DIANNE) AGT PRUDENTIAL INS R2006 POTOMAC DR
-MAURINE M (WID CHARLES R) H310 MEADOWBROOK TER

ANCE SECURITIES CORP, Charles R Vance Jr Pres Thomas M Vance V-Pres, Elizabeth Rockwell Sec-Treas Investments, 328 Jefferson Standard Bldg 101 N Elm st Tel 273-3459

ANCE THOS M V-PRES VANCE SECURITIES CORP R310 MEADOWBROOK TER
-W VIRGIL (MARY B) CLK JUSTICE DRUG H803 W WENDOVER AV
-ZEBULON (ANNE D) ESTIMATOR BETHLEHEM STEEL H2005 CRESTRIDGE RD
ANDEMARK SADIE LOOPER KAYSER-ROTH HOSE R SUMMERFIELD N C
ANDERBURG A JACK (SUE H) SLSMN RALSTON PURINA H2106 CHELTENHAM BLVD
ANDERGRIFT THOS P (FRANCES M) DISPR READY-MIXED CONCRETE H906 NEAL ST
AN DYKE CLIFFORD W (MARTHA A) MGR MUT BOILER & MACH INS H3805 KIRBY DR

AN DYKE DEVELOPMENT CO, Mary E VanDyke Pres Ellen J Griffin Sec, Real Estate, 1025 Madison av, Tel 272-3374, Night Tel 292-2097

AN DYKE MARY E PRES VAN DYKE DEVELOPMENT H805 S LINDELL RD
AN EATON ELIZ J (WID RICHD) H511 CORLISS ST
ANELLA LAWRENCE M ASST PROF UNC
AN HECKE CATH M MRS CLK ELEC SERV & SLS R213 WESTOVER TER
-JAMES M (CATH M) (DESIGNED PRODUCTS) H213 WESTOVER TER
-JAMES M JR STUDT R213 WESTOVER TER
AN HISE OLIVER B JR (EDNA J) PLANT ENG P LORILLARD CO H3942 STARMOUNT DR
ANHOOK ALVIS D (ALMA D) JAN P LORILLARD H1116 PISGAH CHURCH RD
-ANDREW LAB STRUCTURAL WOODS PRESERVING R BROWN SUMMIT N C
-ARTH N JR (BERNICE B) BEAMER CONE MILLS R RD 6 REIDSVILLE NC

COMMUNAL MAUSOLEUM IN

Guilford Memorial Park, Inc.

BEAUTIFUL AND COMPLETE INTERMENT SERVICE

PERPETUAL CARE

5900 HIGH POINT ROAD TEL. 299-5177

HIGH POINT, N. C. TEL. 882-1520

See Page 30 Buyers' Guide

VANHOOK
--ELIZ B MRS TYP COUNTY DEPT PUB WELFARE R RD 6 BOX 407-A REIDSVILLE NC
--INEZ MAID H1302 AVALON RD
--JOHN W LAB HARRY L HILL R BURLINGTON NC
VAN HORN HAMILTON W MRS H1804 MADISON AV
--WM W (MARIAN B) GROUP TRAINING PILOT LIFE INS H3915 RAINTREE DR
VAN HOY BYERLY H SERV REP SBT&T R517 W MARKET ST
--ELIZ MRS BKPR NORVELL TENT P32 FOREST LAKE RD
VAN LANDIGHAM RENEE P (WID HUGH C) RETD H1416 W LAKE DRIVE
VAN NESS EMMETT R (JOAN R) MECH TALLEY LNDRY MACHY H1528 TUCKER ST
VAN NUYS MARIE MRS H1700 N ELM ST APT B8
VANONI JOHN H (VANONI F) SGT ADV STATE NATL GUARD H1407 WAY SIDE DR
VAN ORMER BANKS W PRODUCTION MGR SUN OIL R203 HOWELL
VAN PELT GLADYS S MRS LECTURER UNC R708 TWYCHENHAM DR
--RALPH D (ADA T) SLSMN INDUS PIPING SUP H2403 BRYE CT
VAN POUCKE MARGT B MRS TCHR BESSEMER ELEM SCH R2900 E BESSEMER ST APT A
--ROY OPERATING RM TECH CONE HOSP R2900 E BESSEMER ST APT A
VAN RHEEN BETTY EMP JOSEPH RUZICKA R108 ROBBINS ST
--RONALD J (SARAH J) WARPER CONE MILLS H2316 KERSEY ST APT E
--SARAH J MRS BKBNDR JOSEPH RUZICKA INC R2316 KERSEY ST APT E
VAN SANDLIN JERRY HLPR PETE WALL PLMB R RT 5 RUMLEY TRAILER PK
VANSELOW CLARENCE H (DAWN R) ASST PROF UNC H922 CARR ST
VAN SHARP BETTY H1520 CARDINAL PL
VAN STIEN WAYNE L (JANICE B) SLSMN GBORO DAIRY DISTR H4309 CORNELL AV
VANSTORY BUILDING 229 S ELM ST

VANSTORY CLOTHING CO

OFFICERS

EUGENE T PAINTER, PRESIDENT-GENERAL MANAGER

JULIAN J McLEAN, VICE-PRESIDENT

RICHD E WHARTON, SECRETARY-TREASURER-ASSISTANT MANAGER

R M MOORE, ASSISTANT SECRETARY-TREASURER

CLOTHIERS

THE WORLD'S FINEST CLOTHING AND FURNISHINGS OUTFITTERS FOR

MEN, YOUNG MEN AND BOYS

FOR THE WOMEN

PENDLETON SUITS

JACKETS AND SKIRTS

LADY MANHATTAN SHIRTS AND SKIRTS

JEFFERSON STANDARD BLDG

107-109 N ELM ST

TELEPHONE 275-2807

(See Page 32 Buyers' Guide)

VANSTORY CORNELIUS M III (NANCY B) V-PRES FIRST CITIZENS BANK H1317 LATHAM RD
--CORNELIUS M JR (MARGT V) H1602 ST ANDREWS RD
--HAZEL J CONSTN WKR TRUITT CONSTN R109 COTTAGE GROVE AV

Formal Wear Shop

Sales and Rentals

120 N. Davie St.

Tel. 274-5882

Nights and Holidays Tel. 272-8469

(See Page 68 Buyers' Guide)

STARR DAVIS CO. INC.

Contractors and Distributors

HEAT and COLD INSULATION

PIPE COVERING

502 GUILFORD AVE.

TEL. 275-8431

(See Page 46 Buyers' Guide)

GREENSBORO AWNING CO.

RETAIL — MANUFACTURERS — WHOLESALE

- Aluminum Awnings
- Aluminum Storm Windows

CAPITOL

- Jalousies
- Aluminum Storm Doors

1043-45 Oakmont Ave. (ORD) Dial 275-5389

GATEWAY
REALTY
AND
INSURANCE
COMPANY
"The Gateway to Happiness"
Listings-Personalized
Service for YOU
NEED A NEW HOME
We Can Help You
Find The Right One
528 Guilford
Bldg.
301 S. Elm St.
Tels. 275-4150
Res. 272-3275
(See Page 122
(Buyers' Guide)

Binswanger
Glass Co.
Established 1872
Headquarters for
Glass For Over
94 Years
Serving 15
Southern States
Auto Glass
Replacement
Plate Glass
Window Glass
Mirrors
Safety Glass
Store Front
Specialists
Authorized
Distributors for
Libbey-Owens-
Ford
Air-Seal Windows
Armstrong
Building Material
Largest Stock
in the South
2710
Patterson
Dial
292-2930
(See Page 80
Buyers' Guide)

FORBIS and DICK FUNERAL SERVICE
"Service Above Self"
Ambulance Service
1118 N. ELM ST.
(See Page 72 Buyers' Guide)
DIAL 275-8408

Ben's Garage
Complete Repairs
(See Page 14
Buyers' Guide)
549 S. Mendenhall St.
Dial 272-3503
Night Tel. 272-2408

VANSTORY
--HERMAN DELMN SHERWIN'S FEED & SEED STORE R RD 1 BROWN SUMMIT NC
--JACK D (DELAIRA S) FORMN OVERNITE TRANS H515 WICKER ST
--LAWRENCE E HLPR STEVENS AUTO SERV R3610 HERBIN ST
--LEE P JR USN R1004 SUNSET DR
--LEE P (MARY K) PRES-TREAS VANSTORY-MAULDIN OIL CO H1004 SUNSET DR

VANSTORY-M AULDIN OIL CO, Lee P Vanstory Pres-Treas Mrs Mary K Vanstory V-Pres-Sec, Clarence M Owens Plant Mgr, John E Caudle Credit Mgr, Lester Truskowski Transportation Mgr, Complete Oil and Burner Service 836 Neal st, PO Box 2879, Tel 272-2185 (See Page 70 Buyers' Guide)

--MARY K MRS V PRES SEC VANSTORY-MAULDIN OIL CO
--MATTIE MAID H109 COTTAGE GROVE AV
VANSTORY MAXWELL CONSTN WKR R109 COTTAGE GROVE AV

VANSTORY PETER V, Agent Jefferson Standard Life Insurance Co, Greensboro Agency, 301 Battleground av, Tel 275-4565, h715 Dover rd, Tel 274-8543

--RAVEY H (WID WILLIE H) H840 PASADENA ST
--ROBT L (AVA L) RETD H1901 ALBANY ST
--VICTORIA V STUDT R1004 SUNSET DR
VAN WAGNER CHARLES A (MONTYLE) (SOU PAPER & CORDAGE) H3605 HENDERSON RD
--MONTYLE MRS SLSWN MONTALDO'S R3605 HENDERSON RD
VAN WINKLE ROBT S (FLORENCE L) ADMN MGR IBM H3009 SHADY LAWN DR
VANZEE JOHN A (ANGELA G) TOOLMKR AMP INC H526 JEFFERSON ST
VARIETY DISCOUNT HOUSE (MRS DOROTHY L PARKER) CLO 1402 E MARKET ST

VARITYPER CORP, Andrew P Bastian Mgr, Varitypers and Supplies, 618 W Gaston st, Tel 275-8501

VARKER WM D REV (EUGENIA) PASTOR WESTMINISTER PRESBY CH H3618 HOBBS RD
VARN DAVID W (NANCY K) EMP BELL LABY H3102 SUMMIT AV APT B
VARNADORE ROBT W (JUANITA) ELECTN JOHNSON SERV R RD 1 GIBSONVILLE NC
VARNER BESSIE H (WID EVERETTE E) R710 LIPSCOMB RD
--BETTY ASST COUNTY CLK OF SUPERIOR CT R LIBERTY RD
--CATH MRS BELT SANDER OLD MASTER CABT
--CATH W MRS FTR WINCHESTER-RITCH SURGICAL R711 S ELAM AV
--DONALD A (GEORGIA C) FIREFIGHTEP CITY FIRE DEPT H1410 LARCHMONT DR
--DONALD R CRDR CONE MILLS R RT 3 HIGH PAINT N C
--DONNIE L (WID ROBT J) H3412 SPRING GARDEN ST
--ERVIN E TECH JOHNSON SERV R1205 16TH ST
--ETHEL W (WID ERNEST) SPLR CONE MILLS H1205 16TH ST
--GEORGIA OFC SEC SOU ELEV R1410 LARCHMONT DR
--GERALD M WVR CONE MILLS R LAKESIDE DR RD 5
--GRADY (KATH) PNTR H407 S MENDENHALL ST APT 4
--JERRY B (DOROTHY S) SLSMN HASCO INC H118 REVERE DR
--JERRY D POLICEMN CITY POLICE DEPT
--JOHN E (CATH W) FORMN ARMOUR AGRL CHEM H711 S ELAM AV
--JOHN M MTCEMN AM AGRL CHEM R RT 5 BOX 95-E
--JOHN M JR (ANITA) INSULATOR COVIL INSULATION H1904 RYAN ST APT D
--MAGDALENE C MRS INSP CONE MILLS R RD 5 BOX 95E
--MARVIN (THELMA) SUPT SHIELDS INC H1523 MC CORMICK ST
--NORMA A (WID RAYMOND C) H1420 JOYCE ST
VARNER
--PAUL G (LILLY) EMP CONE MILLS H1724 PHILLIPS AV
--SHIRLEY F MRS WVR CONE MILLS R RT 1 BOX 522
--SUE R (WID MARVIN S) SLSWN E L BROWNHILL INC H906 HAYWOOD ST
--SUSAN P MRS TCHR JACKSON JR HI SCH R6016-B COX AV
--SYLVIA M SPNR CONE MILLS R RT 5 BOX 95 E
--WM R (MARY B) FORMN DE SOTO CHEM COATINGS R RD 1 JAMESTOWN NC
--WORTH R (ELIZ S) INSP SEARS H4129 CLIFTON RD
VARSAMIS GEO W (KARMIN W) SLSMN H2602 HILL-N-DALE DR
--KIMMON STUDT R417 HILLSIDE DR
--NICHOLAS W (BETTY) TILE STR MARUS MARBLE & TILE H1205 ALDERMAN DR
--WM (ELANA F) H417 HILLSIDE DR
VARTHER BOBBY L (NORMA M) TRUCKER CONE MILLS R2910 CHURCH ST
VASSAR OZELIA O MRS TCHR VASSAR STUDIOS R1501 MIMOSA DR
VASSAR STUDIOS (WALTER E VASSAR) VOICE TCHRS 101 STAFFORD PL 2DFL
VASSAR WALTER E (OZELIA O) (VASSAR STUDIOS) H1501 MIMOSA DR
VASSILIOU ALEXANDRA P (WID BILL) WAITRESS HOT SHOPPE H1111 HOMELAND AV
--ALFENDRA V INVESTIGATOR CREDIT BUR OF GBORO R1111 HOMELAND AV
VASUT JOSEPH A (BILLY B) H2527 OVERBROOK DR
VATZ BENJ (BETTY A) (TANNENBAUM VATZ & WAINER) H1106 HAMMEL RD
VAUGHAN SEE ALSO VAUGHN
--ANN MRS TCHR HUNTER SCH R2203 CELESTE CT
--CATH B (WID ROWLAND G) H600 MAYFLOWER DR
--EDWIN W (MILDRED P) V-PRES GILMORE CLINIC INC H2632 WALKER AV
--EVELYN G SLSWN PAUL ROSE STORE R3530 FISTA DR
--HENDRIX J STUDT R315 W CAMEL ST APT H
--HERBERT E JR PRIN CURRY SCH R2001 MIMOSA DR
--JAMES A TEX WKR CONE MILLS R RT 2 BOX 398 BROWNS SUMMIT NC
--JAMES E H2200 W CORNWALLIS DR APT 307
--JANE STUDT R2018 PEMBROKE RD
--JOHN C (NORMA) H4601 GRENDEL RD
--L CLYDE JR (MARY B) SEC-TREAS CATERERS INC H2018 PEMBROKE RD
--LAWRENCE M (JANE H) PROF GLFD COL H1828 VILLA DR
--LOUIS (PEGGY R) EMP WESTINGHOUSE H3102 SUMMIT AV APT M
--LOUISE S WVR CONE MILLS R RT 2 BOX 398 BROWNS SUMMIT NC
--MARGT B (WID GROVER B) H612 ASHEBORO ST
--MARVIN J (ELSIE P) FIREMN SOU RY H1125 PARISH ST
--MICHL STUDT R1705 ELKHART DR
--NINA L (WID JOHN) CONSULTANT SONOTONE OF GREENSBORO R1810 FRIENDLY RD
--OWEN C (MARY G) SUPT EARL PETTEY NURSERIES H1405 LARSON ST
--ROBERTA STUDT R1405 LARSON ST
--WALTER A (MAE M) EXAM FED'L HOME LOAN ASSN H1846 N ELM ST APT C
VAUGHN SEE ALSO VAUGHAN
--ALBERT (MINNIE F) H820A JULIAN ST

VAUGHN AUTO SUPPLY
EDWIN L VAUGHN, PRESIDENT
MRS MILDRED S VAUGHN, SECRETARY-TREASURER
WHOLESALE AUTOMOTIVE PARTS
1712 SPRING GARDEN ST
TELEPHONE 273-9468
(See Page 15 Buyers' Guide)

VAUGHN BARBARA P MRS H719 POTEAT CT
--BEATRICE S MRS OPR CHARMARETTE GEAUTY SALON R607 E FLORIDA
--BETTY OFC CLK WESTERN CARLOADING R738 PARK AV
--C L MRS SUPVR PEACEFUL ACRE REST HOME R3014 HOOKER ST
--CARL L (ANN) ELECTN FED PACIFIC ELEC H2203 CELESTE CT
--CAROL M R719 POTEAT CT

WADE'S OIL COMPANY, Inc.
● FUEL OIL ● KEROSENE ● GASOLINE ● MOTOR OILS
P. O. Box 88, Mt. Hope Church Rd., McLeansville, N. C.
Dial 273-5703 and 274-8046
(See Page 70 Buyers' Guide)

CADILLAC
OLDSMOBILE
601 E. Bessemer Av. and Percy St.

(See Page 6 Buyers' Guide)

Sales and Service
Phone 275-9641

VAUGHN
--CLARA B MRS OFC SEC RICHARDSON CORP R2203 VILLA DR
--CLARENCE LAB BERRY COAL & OIL H405 WINSTON ST
--DAVID (JOSIE H) SLSMN H205 REVERE DR APT 41
--DICK SLSMN ALEXANDER MTRS R RD 2 BROWN SUMMIT NC
--DORIS I OFC SEC STRAND SKEES JONES & CO R RT 4 BOX 620
--DOVIE H ASST MGR LANES' LNDRY
--EDGAR D (MABEL K) (VAUGHN'S SHOE SHOP) H2206 PASCHAL ST
--EDGAR D JR (SYLVIA) CLK JUSTICE DRUG H2206 FOUP SEASONS BLVD
--EDNA S MRS SEWER BLUE BELL R RD 1 STOKESDALE N C
--EDW C JR (IRENE S) CREDIT MGR SEARS H1705 ELKHART DR
--EDW C (VIRGINIA M) MFRS AGT 1102 BRIARCLIFF RD H1102 BRIARCLIFF RD
--EDW W (LILLIE D) DFR CONE MILLS R RT 4 BOX 526
--EDWIN L (MILDRED S) PRES VAUGHN AUTO SUPPLY H925 GREENWOOD DR
--ELIZ MRS PRSR ONE HOUR MARTINIZING R RT 2 GIBSONVILLE NC
--EUGENE L (MAUDE E) SUPT H1818 PEMBROKE RD
--FANNIE M (WID FRANK S) R706 SIMPSON ST
--FLEMMING R2412 CHURCH ST
--GILBERT D DRIVER P T HUFFMAN TRANSFER
--GLADYS H SEWER BLUE BELL P STOKESDALE NC
--HERBERT E (MARJORIE Y) SLSMN WATKINS QUALITY PRODS R3710 BREVARD ST
--HERBERT E JR (SARAH D) PROF UNC H2001 MIMOSA DR
--IRIS (BEATRICE S) JAN BURL INDUS H607 E FLORIDA ST
--IRIS I MRS OFC SEC YOUNG'S LANDSCAPE SERV R RT 5 BX 751
--JACK A (JOANNE M) BMO BLUE BELL H2031 TWAIN RD
--JAMES J (GLENDA N) POLICEMN CITY POLICE DEPT H3319 AMOS ST
--JAMES R (LILLA B) CHEM DOW CORNING H2317 MICHELLE LA
--JAMES W (CLARA B) USN H2203 VILLA DR
--JESSIE E CLK CITY DEPT PUB WKS H669 CHESTNUT ST
--JOHN W SERV MGR HOME COMFORTS R515 FRANKLIN BLVD
--JUDY L OFC SEC LOUDERMILK REALTY R925 GREENWOOD DR
--KELVIN STUDT R312 MELBOURNE RD
--LANDON C (SYLVIA W) SLSMN GUILFORD DAIRY CO-OP ASSN H4002 HALIFAX RD
--LARRY J ANALYST CONE MILLS H1206 WHILDEN PL APT D
--LEMUEL F (IRIS I) V-PRES YOUNG'S LANDSCAPE SERVICE INC R RT 5 BOX 751
--LORA G MRS OFC SEC CONE MILLS R1425 ROCK SPRING RD
--LUCY J (WID VERNON A) DIETN WESLEY LONG COMMUNITY HOSP H2109 MAYWOOD ST
--MABEL K MRS CLK VAUGHN'S SHOE SHOP R2206 PASCHAL ST
--MARGT A MRS SLSWN THALHIMERS H905 W WENDOVER AV
--MARK E (ROSE M) AGT VA LIFE INS H202 GUERRANT ST
--MARSHALL P TECH WOODWARD PROSTHETIC
--MATTIE S (WID OLIVER W) H2412 CHURCH ST
--MILBURN E (FRANCES W) MECH PAY HARRIS MTRS H808 HIGHLAND AV
--MILDRED S MRS SEC-TREAS VAUGHN AUTO SUPPLY R925 GREENWOOD DR
--MOZELLE W MRS CLN CONE MILLS R1525 ANDOVER AV
--NEIDA B MRS OFC WKR CONE MILLS R2222 BRYWOOD RD
--NELLIE L (WID HARVEY) MACH OPR BATES NITE WEAR H2001 TEXTILE DR
--NORMA J MRS OFC SEC KNIGHT PRODUCTS R4601 GRENDEL RD
--PEGGY C MRS BKPR JUSTICE DRUG R2722 DUMONT DR
--PEGGY R BDP TROXLER HOSIERY R613 5TH AV
--PEGGY R MRS OFC SEC STATE DIV OF VOC REHABILITATION R3102-M SUMMIT AV
--RALPH W SUPVR FRITO-LAY H2212 W FLORIDA ST
--RICH W CO-PILOT BURL INDUS R GUILFORD NC
--RICHD E (LINDA M) EMP CARD STEEL H201 E BESSEMER AV APT 4

KEY Realty Co
REAL ESTATE
SALES—BUILDERS
APPRAISERS
1020 E. WENDOVER AVE. TEL. 275-7242
(See Page 123 Buyers' Guide)

VAUGHN
--RICHD M (SHELLA W) QUALITY CONTROL CONE MILLS R2416 HUBBARD ST
--ROBT G III SHIP CLK VICK MFG R905 W WENDOVER AV
--ROBT L (ELIZ G) DRIVER CARD FRT CARRIERS H1501 ELMER ST
--ROBT L (PEGGY C) CLK JUSTICE DRUG H2722 DUMONT DR
--ROBT W (BETTY F) SLS MGR ALEXANDER MTRS H2510 W CORNWALLIS DR
--ROBT W JR USN R312 MELBOURNE RD
--ROBT W (BERTHA S) SERVMN DUKE PWR H312 MELBOURNE RD
--ROBT Y JR PRSMN SIMPSON PRNTG R KERNERSVILLE N C
--RUDOLPH H (HELEN K) PLANT MGR SAUNIER-WILHEM CO R4021 DONEGAL DR
--S DEE STUDT R2001 MIMOSA DR
--SADIE MRS FORWN BLUE GEM MFG R3529 CHERRY LA
--SHARON M CLK CONE MILLS R1525 ANDOVER AV
--SHEILA W MRS BNDRY WKR STD DUPLICATING & PRNTG R2416 HUBBARD ST
--STEPH R (MOZELLE W) PERSONNEL MGR CONE MILLS H1525 ANDOVER AV
--THOS W (PATSY S) PRES AGS TV & APPLIANCE CO R RD 2 BOX 98 MADISON NC
--VIRGINIA M MRS STEN US SOCIAL SECURITY ADMN R1102 BRIARCLIFF RD
--W R (EVELYN) H2704 STRATFORD DR
--W WYATT RETD R669 CHESTNUT ST
--WALTER DRIVER DANL KECK TAXI R405 WINSTON ST
--WILSON S CLK PO H207 MIMOSA DR
--ZEB B (AGNES C) CRD GRINDER CONE MILLS H1911 OAK ST
VAUGHN'S SHOE SHOP (EDGAR D VAUGHN) 512 FOREST ST
VAUGHT CHARLES J (ANN) EMP I B M H1404 CLEGG ST
VEACH HENRY AGT BANKER'S LIFE & CASUALTY INS R HIGH POINT NC
--R CARL (GLENDA L) AGT SHELBY MUT INS H3023 ROBIN HOOD DR
VEALE BEATRICE E R1616 WESTRIDGE RD
VELMA'S BEAUTY SHOP (MRS VELMA K HILL) 3105 IMMANUEL RD
VELONIS JOHN (MARY A) RETD H1500 W MARKET ST
VENABLE BOBBIE R (JACKIE H) INS ADJ GENL ADJ BUR H2715 DUMONT DR
--CHESTER H2200 W CORNWALLIS DR APT 210
--DAVID M (PATSY A) SLSMN HOME SECURITY LIFE INS H201 MACY ST
--DOROTHY D SEWER BLUE BELL R KERNERSVILLE N C
--GENE P DISPR CITY TRAFFIC ENG DEPT R RT 3 MADISON NC
--J W (PAMELA A) REGAL PAPER CO H818 DANA PL
--JAMES C (DURA M) SHADER DE SOTO CHEM COATINGS R KERNERSVILLE NC
--JAMES R (JOYCE O) BUYER R J REYNOLDS TOB H1008 MONTPELIER DR
--JANE B OFC MGR CINDET CHEMS R2006 RANDOM DR
--JERRY T (PAMELA R) MECH H702 WALKER AV
--JOSEPH B (DISCOUNT MTR SLS) R RD 1 BOX 579
--JOYCE O MRS (CAMPUS CUPBOARD) R1008 MONTPELIER DR
--LAWRENCE G SERV MGR CITY RAMBLER R RD 7 BOX 2298
--PATSY OPR SBT&T R2019 KERSEY ST
--POWELL R (ILA K) SLSMN STATE AAA MTR CLUB H2710 ASHE ST
--VIRGIL (JANE) DRIVER PEPSI-COLA BTLG H2006 RANDOM

VENDRITE INC (FORMERLY KWIK KAFE OF GREENSBORO INC), B Lee Fentress Pres-Sec, Henry D Blake Jr V-Pres John M Reeves V-Pres, Richard M Westmoreland Treas-Genl Mgr, Shields B Hunter Office Mgr "Complete Vending Service" 1019 Westside dr, Tel 273-4730

ODELL MILL SUPPLY CO.
★
Textile and Industrial Supplies
★
300 N. Forbis St.
Tel. 272-2113
(See Page 145 Buyers' Guide)

J. D. Summers Construction Co.
General Contractor
Commercial - Industrial - Residential — Additions and Alterations
Mitchell Steel Buildings
3122 Battle Ground Rd., P.O. Box Plaza 9463
Nights 288-2851
Tels. 288-4061
(See Page 49 Buyers' Guide)

CONVENIENT
Battleground Branch
1804 Battleground Ave.
Lewis Street Branch
122 E. Lewis
Installment Loan Dept.
104 N. Elm St.

Greensboro's
FIRST UNION NATIONAL BANK OF NORTH CAROLINA
(See Page 20 Buyers' Guide)
NORTH CAROLINA'S FAMILY OF HOME TOWN BANKS
Greensboro Main Office - Southeastern Building
105 E. Market St., P.O. Box 3468
Dial 274-3201 (All Depts.)

BRANCHES
Summit Shopping Center Branch
926 Summit Av.
Spring Garden Branch
3101 Spring Garden
Farm Service Dept.
122 E. Lewis

HONEY DIP DOUGHNUTS

Just A Touch Of Honey

Griffin Baking Co., Inc.

3908 W. MARKET ST. Tel. 299-2491

and 4411 W. MARKET ST. Tel. 299-1521

(SEE PAGE 19 BUYERS' GUIDE)

Southern Life INSURANCE COMPANY

Established 1927

Home Office: Southern Life Bldg. 330 S. Greene St., Dial 275-9681

General Agent: 338 N. Elm St., Dial 275-8593

(See Page 90 Buyers' Guide)

Hembree Builders

CUSTOM BUILT NEW HOMES

• Siding • Roofing • Storm Windows • Carports

• Porch Enclosures • Rooms

(See Page 48 Buyers' Guide)

1515 HOLBROOK ST. TEL. 273-0652

VENNING W LUCAS (RUTH G) H403 MEADOWBROOK TER
VERBLE KATHANIEL W (WILLIE M) EMP SEARS H822 LOGAN ST
VEREEN DONALD G (JOYCE B) ACCT J P STEVENS & CO H3800 MANOR DR
--EULA K MRS DIR FOOD SERV A&T COLLEGE H1605 S BENBOW RD
--LENA H (WID WM N) H309 WOODBINE CT
--STACY B (ESTHER M) LOAN MGR CAMERON-BROWN R3553 CHERRY LA
VE RELL R DAVID (REMY C) SLSMN PHOENIX FURN H110 S ELAM AV
VERMAN EVERETT H (LENA P) CRD GRNDR CONE MILLS H2416 SPRUCE ST
VERN'S DANCE STUDIO (VERN W STRICKLAND JR) 216½ S GREENE ST
VERNON A ELDRIDGE (JUNE B) CLK ABC BD H2013 PINE BLUFF ST
--ARTH E (PHOEBE S) AGCY ASST PILOT LIFE INS H3501 PINECROFT CT
--BENJ W (COLEEN T) PNTR BREWER PAINT H824 RANKIN PL APT 3
--BENNIE J (DORIS M) KNTR KAYSER-ROTH HOSE R MAYODAN NC
--BONNIE A MRS TYP DR GRABOW PRE-SMOKED PIPE R1726 BOONE
--CARDEEN D EMP S LA ROSE INC R1108 WILLARD ST
--CECELIA M MRS OPR S B T & T H811 WALKER AV APT 2A
--CLAUDE (RUTH) CARPET LAYER MONNETT CARPET SHOP R STOKESDALE NC
--DANL E DRFTSMN PIEDMONT AERIAL SURVEYORS R211 N CEDAR ST APT 61
--DENNY PLANT WKR KAYSER-ROTH HOS R634 WALKER AV
--E NORMAN (MATTIE R) DRIVER PAMANA TERRA-COTTA H1908 GROVE ST
--EDGAR B JR (PEARL G) SLSMN R C COLA H1709 E CONE BLVD
--FRANCES CLK WESLEY LONG HOSP R214 N CEDAR ST
--GARLAND E (SHIRLEY) DRIVER MASON & DIXON LINES H1305 CLIFFWOOD DR
--GIFFORD O (ANN B) FIELD REP AM PLYWOOD ASSOC H3221 WOODLEA DR
--HELEN H SEWER BLUE BELL R SUMMERFIELD N C
--HENRY H (RUTH R) CARP OETTINGER LBR H1003 ALAMANCE RD
--HOBSON P JR (FAYE M) SHIP CLK TEX LOOM REED H1020 DEWEY ST
--HOWARD W MECH VANSTORY MAULDIN OIL R BX 45 MC LEANSVILLE NC
--IRVING W H612 ASHEBORO ST
--J DONALD (LINDA) EMP BESSEMER IMPROVEMENT H669 PERCY ST APT 4
--JAMES F (ANN B) DRIVER BRANCH MTR EXP H2732 DUMONT DR
--KATH EXPEDITER BLUE BELL R SUMMERFIELD NC
--LARRY J CLK JUSTICE DRUG R500 S ELAM AV
--LEROY W (BETTY S) AGT PRUDENTIAL INS H2504 ARGONNE BLVD
--LINDA W MRS STEN JEFFERSON STD LIFE INS R669 PERCY ST APT 4
--LUCRETIA MRS WAITRESS NICKIE'S GRILL R500 S ELAM AV
--MARY A LEGAL SEC JORDAN WRIGHT HENSON & NICHOLS R MAYODAN NC
--NELDA CASH SOUTH DRIVE-IN THEATER
--PAUL (CORDELIA) H1108 WILLARD ST
--PAUL D (BONNIE A) CLK S LA ROSE H2104 CLEBURNE ST
--PERRY R STOCK WKR BLUE BELL R MAYODAN NC
--RALPH O (LOU) CLK JUSTICE DRUG R500 S ELAM AV
VERNON
--ROBT B (VIRGINIA R) SLSMN BLUE RIDGE HDW & SUP H2903A BATTLEGROUND AV
--ROBT G (VIRGINIA S) DRIVER MASON & DIXON LINES H3316 GROOMETOWN RD
--ROBT G JR STUDT R3316 GROOMETOWN RD
--ROBT L DRIVER J H WILKINSON CO R3001 MC CONNELL BLVD
--ROBT R CONSTN WKR R634 WALKER AV
--RONALD F EMP S LA ROSE INC R1108 WILLARD ST
--ROY A (ANNIE C) PRNTR CONE MILLS R RD 8
--ROY C (MARIE) KNTR KAYSER-ROTH HOSE R MADISON NC
--SHIRLEY H MRS LOOPER KAYSER-ROTH HOSE R1305 CLIFFWOOD DR
--TONY L (JANE S) MECH CUMMINGS DEISEL H2406 SPRING GARDEN ST APT 2
--VIRGINIA MRS CLK GALLOWAY BUICK R P O BOX 54 MC LEANSVILLE NC
--VIRGINIA R MRS TAX EXAM INT REV SERV R2903-A BATTLEGROUND RD
--WALLACE R (PEGGY H) DRIVER SUN OIL R RD 8 BOX 219C
--WESLEY DRIVER BREEDLOVE RADIATOR R RT 10 GREENSBORO
VERONA'S BEAUTY SHOP (MRS VERONA M SHOE) 2405 FREEMAN MILL RD
VERONEAU DONALD E (JUNE H) BR MGR DICTAPHONE CORP H120 BERKSHIRE ST
VER STEEG WM (VIOLET S) EMP ALLEN APPRAISAL H2409 LARKSPUR DR
VERVEST JOSEPH F H1248 WESTOVER TER
VERY ELIZ TCHR BENNETT COL H800 E LEE ST
VESTAL BESSIE C MRS LIBRN IRVING PK SCH R2604 CHANTILLY PL
--BEULAH H (WID ISAAC W) SERV ADVISOR SBT&T H303 S MENDENHALL ST
--BILLY C (RUTH) H2604 CHANTILLY PL
--COY R (MARGT J) (SPRING GARDEN AUTO SERV) H1101 PORTLAND ST
--FLOSSIE WARPER CONE MILLS R210 E BESSEMER AV
--FRED H (MYRTLE) BARBER KING COTTON HOTEL BARBER SHOP H1102 NEAL ST
--FREIMANN (HELEN G) STAT REA EXP H2811 NORTHAMPTON DR
--GLOYD A (LOIS J) (VESTAL'S FLORIST & GIFTS) H2205 MARSTON RD
--HAZEL R MRS OFC SEC ROYAL GLOBE INS R1121 HERN AV
--HELEN G MRS OFC SEC GBORO NEWS R2811 NORTHAMPTON DR
--HENRY A (ESTHER B) RETD H706 CYPRESS ST
--HOWARD C (CHRISTINE D) ASST OVERSEER CONE MILLS H1913 RAYSTON DR
--JAMES N (ALMA M) PURCH AGT KAVANAGH-SMITH & CO
--JAMES P (NANCY L) DRIVER S & W MTR LINES H2308 WACHOVIA DR
--JAMES W (CAROLYN Y) SUPVR CONE MILLS R RT 2 BOX 17
--JOHN T (HAZEL R) EMP WESTERN AUTO H1121 HERN AV
--KELLY J THERAPIST GBORO CEREBRAL PALSY SCH R302A E BESSEMER AV
--LOIS J MRS BKPR VESTAL'S FLORIST & GIFTS R2205 MARSTON RD
--MABEL M (WID CHARLIE C) (VESTAL'S BEAUTY SHOP) H411 W FISHER AV
--MYRTLE S MRS SMSTRS OTTO ZENKE INC R1102 NEAL
--NORMAN G (SYLVIA S) PRNTR GBORO NEWS H3423 WICHITA PL
--PAUL R (SARAH P) V-PRES NEWMAN MACH CO INC R4233 WAYNE RD
--RUBY C MRS INSP CONE MILLS R1316 LEE'S CHAPEL RD
--SAMMY J (LOLA L) EMP P LORILLARD CO H2005 TEXTILE DR
--SARAH B (WID CLAUDE B) R1206 WESTOVER TER
--VIRGINIA OFC SEC MERRIMON INS AGCY H1206 WESTOVER TER
--W A (ETHEL W) SUPVR WESTERN ELEC H3115 NORTHAMPTON DR
--W HAMPTON (JEWELL G) SLSMN SOU RUBBER H820 SILVER AV
--WALTER H JR (MARLENE R) SLSMN SOU RUBBER H2014 ASHLEY DR

MR R AND COMPANY

Complete Janitorial Service

Greensboro, N.C. Tel. 275-8150

(See Page 95 Buyers' Guide)

Winston Salem, N.C. Tel. 723-0089

1205 Fairview St.

811 W. 5th St.

Service Plus Quality

WILLIAMS STEEL COMPANY, INC.

STRUCTURAL and MISCELLANEOUS STEEL FABRICATORS

PORTABLE WELDING SERVICE

Stanley-Williams Rd. P.O. Box 3326

(See Page 143 Buyers' Guide)

CAROLINAS BRANCH AGC ASSOCIATE MEMBER

Tel. 299-0451

GATE CITY PAINT CO., Inc.

PAINT and WALLPAPER HEADQUARTERS

ARTISTS' MATERIALS

110 N. Greene St. *(See Page 110 Buyers' Guide)* **Tel. 273-1764**

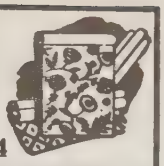

ESTAL
-WALTER P H822 SILVER AV
-WARREN H (BARBARA E) REP MARSH FURN CO H2416 CAMDEN RD
ESTAL'S BEAUTY SHOP (MRS MABEL M VESTAL) 411 W FISHER AV

ESTAL'S FLORIST & GIFTS (Gloyd Vestal), Over 50 Years of Satisfactory Service, Member Florists Telegraph Delivery, Member First Union National Charge Plan 948 Summit av, Tels 275-7272 and 275-7356

ESTALL FRED W FORMN W H SULLIVAN CO R WINSTON SALEM N C
ETERINARIES CLUB 101 BELLEMEADE ST
ETITO IRENE B MRS SLSWN THALHIMERS R2000 CHATWICK DR
-JESSE J (JANICE) MACH CONE MILLS H2000 CHATWICK DR
ETTER JOHN F (CATH J) ENG WESTERN ELEC H2716 TWIN LAKES DR
A LINDA L CASH AM CREDIT R MAYODAN NC
CINANZA ANN P SOCIAL WKR CONE HOSP R1013 SPRING GARDEN ST
-PAUL J (ANN B) COUNSELOR A & T COLLEGE H1013 SPRING GARDEN ST APT 6
CK BEN SLSMN GBORO HOTEL SUP R ASHEBORO N C
-CORNELIA MRS TCHR BROOKS SCH R2204 BLUEMONT DR
-DURANT (CORNELIA J) EMP VICK MFG H2004 BLUEMONT DR
JAMES H CLK CITY FINANCE DEPT H1312 PINECROFT RD
JOHN K (MARJORIE H) (SHORELINE INN) H3605 KIRBY DR
LOUEMMA MRS OFC CLK MTR PARTS & BEARING H1106 MAGNOLIA ST
LUCILLE R905 FIR PL

CK MANUFACTURING DIVISION
RICHARDSON-MERRELL INC
GEO C EICHHORN, VICE-PRESIDENT
W I JAMES, MANAGER
GREENSBORO OPERATIONS
JOHN W MC GEHEE, PLANT MANAGER
W D SCOTT, PERSONNEL MANAGER
737 MILTON ST NR SPRING GARDEN ST AND
325 W WENDOVER AV
TELEPHONE 272-3116

CK'S CLUB 736 MILTON ST
CKERS ALICE N MRS NURSE'S AIDE CONE HOSP R RD 2 BOX 529 BROWNS SUMMIT NC
JAMES R REPILER CONTAINER CORP OF AM R RT 2 BOX 529 BROWN'S SUMMIT NC
JULIUS G POLICEMN CITY POLICE DEPT R3806 MOSBY DR APT H
RACHEL M CLK JEFFERSON STD LIFE INS R RANDLEMAN NC
CKERY SEE ALSO VICKORY
ALICE D MRS INSP BLUE GEM MFG R PO BOX 281 PLEASANT GARDEN NC
BARRY (SANDRA P) HLPR PERDUE BROS AUTO BODY REPR R RD 1
PHYLLIS H800 PARK AV
ROXIE M MRS WRPR CONE MILLS R RD 5 BOX 482
CKORY SEE ALSO VICKERY
J DEAN (JOYCE M) PRNTR JOHN H HARLAND CO H3203 S HAYDEN ST
JOHN T (PEARL D) WEIGHER CONE MILLS H2318 MAPLE ST
JOYCE M MRS FNSHR CONE MILLS R3203 SOUTH HAYDEN
MAUD W MRS EXAM INT REV SERV R RD 1 PLEASANT GARDEN NC
VERA J OPR MODEL BEAUTY SHOP H1104 MAGNOLIA ST APT 5
CKREY EMMA R MRS BKPR 1ST UNION NATL BK R BOX 36 PLEASANT GARDEN NC
RUTH MRS BKPR FIRST UNION NATL BK R PLEASANT GARDEN N C
CTOR SHOE SHOP (CLYDE J CLONTZ) REPR 526 S ELM ST

RUFFIN & RUFFIN

REALTY AND CONSTRUCTION, INC.

real estate **935 BEST STREET** BUILDING Contractors

DIAL 273-8641 NIGHT TELS. 272-9900 or 275-0198

(See Page 48 Buyers' Guide)

VICTOR VINCENT J (RUTH L) DIST INSP UNDWRTR LAB H3213 HARTE PL
VICTORIA APARTMENTS 301 MC IVER ST
VIDAL ROBT E (MARIANNE M) SLS MGR DOW CORNING CORP H708 PLUMMER DR
VIERRA KAY L MRS CLK CENTRAL MTR LINES R RT 7 BOX 242
--VERNON V (KAY) PRNTR GBORO NEWS R RT 7 BOX 242
VIKEN BEN (BEATRICE) TEX WKR CONE MILLS H1218 OAKMONT AV
VILLAGE THE (MRS VERA G SMITH) RESTR 706 W MARKET ST
VILLINES ALBERT JAN JEFFERSON STD BLDG R114A WINSTON ST
--BUNICE A (CONSTANCE H) MACH OPR GBORO MFG H114 WINSTON ST APT 1
--LIZZIE C MRS TCHR GILLESPIE PK JR HI SCH R916 STEPHENS ST
--NATHL A (LIZZIE C) MACH OPR METCO PROD H916 STEPHENS ST
VILORIO PEDRO (DULCE) MECH CONE MILLS H2318 DELLWOOD DR
VINCENT SEE ALSO VINSON
--ARTH B (ADA P) TRUCKER CONE MILLS R1005 UNION
--AUBREY W (DORIS S) MTR OPR CONE MILLS R1720 HUFFINE MILL RD
--CLYDE PORTER INTERSTATE BAKERIES R510 BALBOA ST
--DONALD M (MILDRED W) POLICE A&T COL H1724 DUNBAR ST
--DOROTHY STUDT R2502 W MARKET ST
--ELAINE CLK SEARS R1906 LIBERTY DR
--JAMES E LAB CITY DEPT PUB WKS R512 BALBOA ST
--JAMES M R4004 WOODALE LA
--JAMES W MECH BRINSFIELD LINCOLN-MERCURY H1112 HERN AV
--JEAN MAID H732 JENNIFER ST
--JOSEPH S (WILLENE Y) V-PRES PILOT LIFE INSURANCE CO H2502 W MARKET ST
--JOSEPH S JR STUDT R2502 W MARKET ST
--K ODELL (CLADY Y) SUPT W H WEAVER CONSTN H1601 INDEPENDENCE RD
--L (MARGT) H711 CLAPP ST APT E
--LENA O (WID ROBT) H4 BESSEMER CT
--LINDA STUDT R411 BANKS ST
--LOLA W MRS SPNR CONE MILLS R RD 6 BOX 521B
--LONNIE STUDT H114 WINSTON ST APT 5
--MARTIN L R1721 W LEE ST
--MARY H NURSE CONE HOSP R108 SHAW ST
--PAUL L (BRENDA) SLSMN ASSOC BROKERS H3233 DREISER PL
--QUEEN E MRS CAFETERIA WKR CANTEEN DIV R700 CLAPP ST APT 5
--RALPH (PAMELA) CLK ABC BD R832 CIRCLE DR
--RFBT L (TONI F) DRFTSMN SUTTON & KINNERLY CONSULTING ENGS H2820 ROBIN HOOD DR
--ROSEMARY MRS TCHR WHARTON JESSE SCH R1906 LIBERTY DR
--RUTH PRSR ELAM CLNS & LNDRY H4418 ANDERSON ST
--SAML L (QUEEN B) BRKLYR H700 CLAPP ST APT 5
--THOS W SLSMN BLACK CADILLAC OLDS R GRAHAM N C
--TONI F DICTAPHONE OPR IOWA NATL MUT INS R2820 ROBIN HOOD DR

--WM H CRD CONE MILLS R613 LOGAN ST
--WM S (KATH M) BUYER J P STEVENS & CO H608 SHAWNEE RD
--WILSON R (ROSEMARY U) SANITARIAN COUNTY HEALTH DEPT H1906 LIBERTY DR
VINCI ANGELO S (JOYCE A) SUPVR F A A H722 CANNON RD

GATE CITY TIRE CO., Inc.

Specializing in

Truck and Passenger Tires

Tire Recapping
Tire Repairing
Wheel Balancing
Batteries

U.S. ROYAL TIRES

229 N. FORBIS ST.

Tel. 274-8451

(See Page 147 Buyers' Guide)

S. T. WYRICK & CO.

Office Equipment and Supplies

Complete Office Layout Service

• • •

Engraving
Printing
Rubber Stamps
Portable Typewriters

DIAL 272-4133

(See Page 108 Buyers' Guide)

K & W FLOOR & WALL SPECIALTY CO.

Everything For The Do-It-Yourself Trade

LINOLEUM
RUBBER — CARPETS
1415 BATTLEGROUND AVE.

Armstrong
FLOORS
(See Page 67 Buyers' Guide)

VINYL — ASPHALT
CEILING TILE
TEL. 274-7611

DIXIE
Car Rental Service, Inc.

Featuring
CHEVROLET
STATION WAGONS
CORVAIR
MUSTANG
GALAXIE 500
PONTIAC
TEMPEST

Free Pick-Up and Delivery

WE HONOR AMX AND DINERS CREDIT CARDS

807 Summit Av.
Tel. 275-7208

3632 Spring Garden St.
Tel. 299-9896

(SEE PAGE 17 BUYERS' GUIDE)

CAROLINA REALTY CO.

SALES - RENTALS

APPRAISALS
LEASES
PROPERTY MANAGEMENT

316 S. Eugene St.
Phones
272-5357
and
274-1334
(See Page 121 Buyers' Guide)

AAA Furniture Company
We Special Order Anything in Furniture at Very Low Prices
440 BATTLEGROUND AVE. TEL. 272-1222 — 274-8740
(See Page 76 Buyers' Guide)

Harry L. Hill
LICENSE NO. 2758
General Contractor
BUILDER OF BETTER HOMES
1007 Westridge Rd.
P.O. Box 8657
Telephone 299-2215
(See Page 48 Buyers' Guide)

VINEIS CASILDA A (WID JOHN B) H1400 SPRING GARDEN ST APT 5
VINES BARBARA S MRS MAID H785 BINGHAM CT
--CARL W STUDT R1102 GORRELL ST
--JOHN L (ROSE L) (VINES ONE HOUR DRY CLEANING CO) H1102 GORRELL ST
--JULIA A TRAYWN CONE HOSP R501 O'HENRY BLVD APT 26
--LEO (THELMA W) ENG WESTERN ELEC H1206 MOODY RD

VINES ONE HOUR DRY CLEANING CO (John L and Mrs Rose M Vines) "We Clean It In One Hour, It Couldn't Be Done Better In A Whole Year" 828 Ashe st, Tel 274-4736

VINES ROSE M MRS (VINES ONE HOUR DRY CLN) R REAR 828 ASHE ST
--THELMA W MRS HEAD NURSE A & T COLLEGE R1206 MOODY RD
VINING JAMES M (WILLIE M) PLANNING ASST KLDPMAN MILLS H1407A WHILDEN PL
--WILLIE M MRS DEP MUNICIPAL COUNTY CT CLK R1407 WHILDEN PL
VINNIK DONALD H (MARCIA G) SLSMN MONTGOMERY GREEN CO H2521 TIMBER LA
VINSON SEE ALSO VINCENT
--CARL DRIVER HODGIN COAL & OIL R PEARSON ST
--CARRIE M (WID KESTER) MAID H1409 JULIAN ST
--ERNEST L (EVELYN E) WLDR METCO PRODUCTS H2015 BARKSDALE DR
--FRANCES L BKPR A M PULLEN & CO R832 CIRCLE DR
--GEO R1506 MAPLE ST
--JANICE OPR SBT&T R RT 1 BOX 216 MC LEANSVILLE N C
--LYSANDER (MARGT) FCTY WKR METCO PRODUCTS R421 STEDMAN
--MURPHY J (FRANCES A) USA H1017 PALMETTO ST
--RALPH G (FRANCES L) ASST MGR ABC BD H832 CIRCLE DR
--ROBT R (INEZ B) CONSTN WKR H1004 BILBRO ST
--RUTH A ICER INTERSTATE BAKERIES R3907 RAINTREE DR
--TROY BARBER COLLEGE BARBER SHOP R1031 E MARKET ST
--TROY W BARBER COLLEGE BARBER SHOP R1931 E MARKET ST
--WM E (GLADYS O) DEPT CHF WESTERN ELEC H124 E KEELING RD
--WM H (MAMIE G) H1605 WOLFE RD
VINT JACK (GENEVA S) MGR ONE HOUR MARTINIZING H3915 ST PATRICK DR
VIOLA POULTRY FARM (L OLAN BARNES) 3701 FRIENDLY RD
VIOLETT COLLINS MRS EMP PO H1202 W MARKET ST
VIRDEN LENWOOD P (DORIS A) ASST OVERSEER CONE MILLS R PLEASANT GARDEN NC
VIRGINIA MUTUAL INSURANCE CO STEWART T WALKER RESIDENT V-PRES 1842 BANKING ST RM 5
VIRGO VELMON E (WID DAVID C) H1902 SOUTH SIDE BLVD
VIRTANEN PERTTU H (CAROL H) ASST PLANNING DIR COUNTY PLANNING DEPT H2410 WRIGHT AV
VITEK JOHN (HARRIETT J) MTCE MGR FAYE LINES H1201 MC DOWELL DR
VITTORELLI FRANK (EVELYN C) SUPT MARUS MARBLE & TILE H1307 W CORNWALLIS DR
VOCATIONAL SCHOOL OF COSMOTOLOGY (MRS JULIA B CANTER) ADULT ED 643 W LEE ST
VOEHRINGER JOHN K JR (MARY T) PRES WOODLAND REALTY H803 WOODLAND DR
VOGAN CARL E (LILBY L) JAN CONE MILL H207 AVALON RD
VOGEL E THOS SLS ENG POWERS REGULATOR H2200 W CORNWALLIS DR APT 320
VOGLER ALBERT C (SHELVY) ADV DEPT NEWMAN MACH R4208 COUNTRY CLUB RD
--JACK R (MARY H) MECH RYDER TANK LINE H718 PINE ST
--MARY WAITRESS RANCH RESTR R718 PINE ST
VOGLER
--THOS L (JO D) CARP KIRKMAN & KOURY H3734 OAKWOOD DR
--TOMMY (JOSEPHINE) CARP KIRKMAN-KOURY H3514 GENTRY ST
--WM H (JULIA) DEPT MGR MITCHELL & ANTHONY R REIDSVILLE NC
VOGUE BEAUTY SALON (MRS JOHNIE W OAKES) 102 N ELM ST RM 629
VOIGHT CHARLES A (JEAN W) AUD N C NATL BANK H4602 GRAHAM RD
VOIGT ROBT C STUDT R2508 BERKLEY PL
--STEVEN D STUDT R2508 BERKLEY PL
--WARD F (GERTRUDE I) AUD SEAR'S H2508 BERKLEY PL
VOIVODA JOHN M (FLORENCE A) SUPVR LIBERTY LOAN H2604 ARGONNE BLVD
VOLTZ NELL V BKPR PHIL R CARLTON INC H4216 ASHLAND DR
VOLUNTEER STATE LIFE INSURANCE CO O T BAILESS-W L RIDDLE GENL AGTS 1807 SPRING GARDEN ST
VON ASPERN ELIZ H MRS MUS TCHR 400 WOODLAWN DR H400 WOODLAWN AV
--ERIC STUDT R400 WOODLAWN AV
--GEO S (ELIZ H) SLSMN H400 WOODLAWN AV
VONCANNON SEE ALSO VUNCANNON
--CHARLES W INSP CONE MILLS R COLFAX NC
--DONALD M STUDT R2903 LAWNDALE DR
--EMILY W MRS (VON CANNON'S DAY NURSERY) R2903 LAWNDALE DR
--HARVEY B (FAYE) MECH INTERNATIONAL HARVESTER H1312 VICTORY ST
--HELEN OPR SBT&T R1806 WILLORA ST APT 8
--HERMAN W (ANNIE) MACH OPR NEWMAN MACH R COLFAX NC
--JAMES E U S A F R2509 CAMDEN RD
--JAMES P (MYRTLE J) SUPT DUKE PWR H2509 CAMDEN RD
--JERRY T ASMBLY DEPT NEWMAN MACH R RD 9 BOX 310B
--LINDA F STUDT R1312 VICTORY ST
--MILTON F (EMILY W) RECEIVER SEARS H2903 LAWNDALE DR
--THURMAN H (VIRGIE M) SAWYER FOUNDERS FURN H2215 POINSETTA RD
--W HOWARD TECH SERV REP ALLIED CHEM R HIGH POINT NC
VON CANNON'S DAY NURSERY (MRS EMILY W VON CANNON) 2903 LAWNDALE DR
VON HERRMANN HENRY K (BEVERLY M) ACCT STRAND SKEES JONES & CO H1005 MEADE DR
VON RODENSTEIN KARL A (MARIE M) SLSMN OVERHEAD DOOR H3101 GROOMETOWN RD
VOORHEES ALICE L OFC SEC WESTOVER PRESBY CH UNAFILIATED R2907 BRANCH WOOD DR
--MARJORIA H (WID E H) H800 TWYCKENHAM DR
--ROBT S (ALICE L) SLSMN SEARS H2907 BRANCHWOOD DR
VORIS CLEO M FORMN Z A SNEEDEN & SONS R TOAST NC
VORNADORE LLOYD (MAYBELL R) LM FXR CONE MILLS H2209 HUBERT ST
VOS GERARDUS (JOHANNA B) EMP STONE CO H414 W BESSEMER AV
--GERARDUS JR STUDT R414 W BESSEMER AV
--JOHANNA B PHARM TECH CONE HOSP R414 W BESSEMER AV
VOSLOH MADISON F (DOROTHY M) SHOP SUPT EDMUNDS MFG R RT 2 BOX 527 MC LEANSVILLE N C
VOSS CATH S (WID ELMER) RETD H302 N ELAM AV
VOWEL NELL C MRS OFC MGR UNITED FUND OF GREATER GREENSBORO R THOMASVILLE NC
VROOMAN NELSON B (BLYTHE M) RETD H4234 PRINCETON AV
VUNCANNON SEE ALSO VONCANNON
--DOROTHY B CLK CONE HOP R918 UNION ST
--JESSE M SUPVR COUNTY BD OF EDUC R RT 1 BOX 381 HIGH POINT NC
--MARY E (WID REMUS) H918 UNION ST
--SHIRLEY R918 UNION ST

W B I G RADIO BROADCASTING STATION
NORTH CAROLINA BROADCASTING CO INC
OPERATORS
ALLEN E WANNAMAKER, VICE-PRESIDENT-GENERAL MANAGER

RUCKER MOVING & STORAGE CO.
ALLIED VAN LINES
World's Largest Mover
401 Pearson St.
(See Page 106 Buyers' Guide)
Phone 272-8191

H. E. WOOLARD'S
PIEDMONT INSURANCE AGENCY, Inc.
• AUTO • FIRE • LIABILITY • HOSPITALIZATION • LIFE • BONDS • WORKMEN'S COMPENSATION
TELEPHONES 274-4278 and 274-7639 **506 N. GREENE ST.**
(See Page 93 Buyers' Guide)

W B I G RADIO BROADCASTING STATION—CONTD
"GREENSBORO'S PRESTIGE BROADCASTING SERVICE"
BATTLEGROUND RD AT EDNEY RIDGE RD
PO BOX 1828
TELEPHONE 288-4132
(See Pages 2 and 118 Buyers' Guide)

W C O G RADIO STATION RONALD KEMPFF MGR 4635 TOWER DR

W E A L RADIO STATION CARROLL G OGLE MGR 1002 ARNOLD ST

W F M Y-T V GAINES KELLEY GENL MGR 1615 PHILLIPS AV

W G B G RADIO BROADCASTING STATION, Greensboro Broadcasting Co Inc Operators, Off Retreat st and Battleground av, Tel 273-3631

W & H MOTOR CO (Walter B Wolfe and Charles L Halford) New and Used Cars, All Makes and Models "We Finance What We Sell" 3800 High Point rd, Tel 299-5030

W M D E RADIO STATION (HERMAN C HALL) 903 HOWARD ST

W P E T RADIO STATION, Ruenell Stewart Sec, Wm P "Bill" Mitchell Mgr, Jim Batts Sls Rep, Featuring The Space Age Sound in Radio, News, Weather, Sports, Greensboro's Most Listened To Radio Serving 50 Mile Radius, A Member of The Beattiegroup, 219 Meadowview rd at Meadowview Shopping Center, Tel 275-5068

W Q M G HARRY CARROLL OGLE MGR 301 S ELM ST RM 705

WUAG (F M)
E W YOUNG JR, DIRECTOR
RADIO AND TELEVISION
1000 SPRING GARDEN ST
TELEPHONE 274-0052

WUNC-TV
EMIL W YOUNG JR, DIRECTOR
EDUCATIONAL TELEVISION
FROM UNIVERSITY OF NORTH CAROLINA AT GREENSBORO
CHANNEL 4
STUDIOS
1000 SPRING GARDEN ST
TELEPHONE
274-0052

W & W CURB MARKET (W G DEATON) GROS 2400 S ELM ST

WACHA ROBT W (LINDA B) WITH N A D S H911 W BESSEMER AV APT E

WACHENSCHWANG SYLVESTER TNDR CONE MILLS R2109 PARK AV

WACHOVIA BANK BUILDING 200 S GREENE ST

WACHOVIA BANK & TRUST CO
MAIN OFFICE
OFFICERS
BLAND W WORLEY, SRNIOR VICE-PRESIDENT
W G SIZEMORE, VICE-PRESIDENT
ROBERT B FOX, VICE-PRESIDENT
JAMES E BAYNARD, ASSISTANT VICE-PRESIDENT
THOMAS M HINDS, ASSISTANT VICE-PRESIDENT
CONNIE V SUTTON, ASSISTANT VICE-PRESIDENT
JAMES M CULBERSON, VICE-PRESIDENT-MORTGAGE LOAN DEPARTMENT
C RONALD NEASE, ASSISTANT SECRETARY
THOMAS RUFFIN JR, ASSISTANT VICE-PRESIDENT
FRED T PENRY, CASHIER
WM G FRIDDLE JR, ASSISTANT AUDITOR
TRUST DEPARTMENT
SAM T THORNE JR, VICE-PRESIDENT-TRUST OFFICER
WACHOVIA BANK BLDG
200 S GREENE ST AT SYCAMORE ST
EDWARD THORNHILL III, ASSISTANT TRUST OFFICER

Bronze Plaques Metal Letters
Serving the Nation with Identification
Andco
4620 HIGH POINT RD., P. O. BOX 3383
DIAL 299-4511
Memorial and Dedicative Plaques—Building Identification
(See Page 141 Buyers' Guide)

WACHOVIA BANK & TRUST CO—CONTD
CHARLIE GOODNOUGH, ASSISTANT TRUST OFFICER
TIME PAYMENT DEPARTMENT
J R CANNADY, ASSISTANT VICE-PRESIDENT-MANAGER
200 S GREENE ST
NORTH GREENE STREET OFFICE
BARBARA LANE, MANAGER
124 N GREENE ST
BESSEMER OFFICE
CLAUDE W FLEMING, ASSISTANT CASHIER-MANAGER
917 E BESSEMER AV
LEE STREET OFFICE
JOHN W COLEMAN JR, MANAGER-ASSISTANT CASHIER
1505 W LEE ST (35)
LAWNDALE OFFICE
R A BISSELLE, MANAGER-ASSISTANT CASHIER
1405 SUNSET DR AT LAWNDALE ST
GOLDEN GATE OFFICE
FRED STECK, MANAGER
GOLDEN GATE SHOPPING CENTER
2202 GOLDEN GATE DR
FRIENDLY SHOPPING CENTER BRANCH
JOHN C HOUSER, MANAGER
COR GREEN VALLEY AND FRIENDLY RD
ALL OFFICES
TELEPHONE 275-0411

WACHSMUTH H LOUIS (SUSAN H) SLSMN PTSBG PLATE GLASS H1858 VILLA DR
WACHTER ALICE C BKPR GEO C BROWN & CO R1002 GUILFORD AV
--LARRY A (PAT L) AGT GLOBAL LIFE INS H301 E LAKE DRIVE APT 7
--LORENA B (WID ANDREW) H518 WOODLAWN AV
--MARGT MRS CLK GBORO NEWS H2013A BLUEMONT DR
--MARTHA MRS TCHR LINDLEY SCH R212 REVERE DR APT 36
--MAYME H (WID LAWRENCE) H1002 GUILFORD AV
--MICHL F (MARTHA T) PROGRAMMER BURL INDUS H212 REVERE DR APT 36
--ROBERTA L NURSE DR HENRY C HARRILL R1002 GUILFORD AV
WACKER WM (STELLA R) RETD H1002 NEAL ST
WADDELL ALBERT LAB PROPHYLLITE CO R1711 EASTWOOD AV
--ALF C (MARIE) LAB N S PYROPHYLLITE R313 TERRA COTTA DR
--ALF C (PEGGIE S) CLK PO H1506 TUSCALOOSA ST
--ALMA L MRS (ALMA WADDELL'S BEAUTY SHOP) R1802 MARION ST
--ANNA B MRS SLSWN SCHIFFMAN'S R1514 COLONIAL DR
--AUGUSTA TCHR PALMER MEM INST H805 CAMBRIDGE ST
--BESSIE J (WID ALF H) H901 BENNETT ST
--BETTY MAID CITY BD OF EDUC R1818 CURRY ST
--BURNELL LAB CITY DEPT PUB WKS R1300 NEALTOWN RD
--CHARLES W (ALICE H) MAIL HNDLR SOU RY H1608 HOOKS ST
--CYNTHIA STUDT R778 POTEAT CT
--DEWEY P (GERALDINE B) DRIVER GULF OIL H111 REVERE DR
--DORIS E R911 STEPHENS ST
--EDWIN H (INEZ M) PROPERTY MGR SEARS H4905 MANNING DR
--EMILY L (WID JOSEPH T) H913 LEXINGTON AV
--EJRA L (WADDELL'S BEAUTY SALON) H1927 E MARKET ST
--GEARLDEANE B MRS ASST BKPR COUNTY DOMESTIC RELATIONS CT R111 REVERE DR

Jewel's Beauty Salon
Expert Hair Styling
Across From Western Electric
3707 Clifton Rd.
Phone 299-0645
(See Page 23 Buyers' Guide)

E. F. CRAVEN Co., Inc.
OUR NEW LOOK
ALLIS-CHALMERS
- Bulldozers
- Crawler Tractors
- Tractor Shovels
- Tractor Loaders
- Motor Scrapers

Factory Parts and Service
Dial 273-5521
(See Page 38 Buyers' Guide)
515 S. Eugene St.

GATE CITY Savings & Loan Assn.
(See Pages 26 and 136 Buyers' Guide)
4% Quarterly
It Pays To Save Where Savings Pay
Gate City Savings & Loan Bldg., 108 S. Greene St.
Tel. All Departments 275-9566

BRADY FLOORING COMPANY
TILE — WOOD
NEW — RESURFACE
Residential
Industrial
Commercial
(See Page 47 Buyers' Guide)
1548 Willomore St.
Tel. 273-0035

GUILFORD COUNTY'S "HOST FROM COAST TO COAST"
2 LOCATIONS
U. S. Hwy. 29 N. at 16th St., Greensboro
U. S. Hwy. 29-70 at 220 S. Greensboro
Holiday Inn
Air Conditioned Rooms with TV and Radio
Restaurants — Swimming Pools
(See Page 103 Buyers' Guide)

OWNBEY Rental SERVICE
PARTY SUPPLIES—HOSPITAL SUPPLIES
GUEST AND BABY NEEDS—MISCELLANEOUS
811 BATTLEGROUND AVE. TEL. 274-4653—RES. 275-4995
(See Page 129 Buyers' Guide)

WADDELL
--GILBERT (CORA H) H1613 LANSDOWN AV
--HAROLD B WHSE MGR EGERTON WHOL R1836 WILLARA ST
--IDA F (WID RUSSELL C) ASST MGR FORDHAM'S FAST WASH H1836 WILLORA ST
--JAMES E WHSEMN S ATLANTIC BONDED WHSE R1104 NEALTOWN RD
--JAMES E (ALMA L) FORMN DE SOTO CHEM COATINGS H1802 MARION ST
--JAMES M (VELMA F) H1816 HODGIN ST
--JOHN DEL MN ODELL MILL SUP R1303 PISGAH CHURCH RD
--JOSEPH T (RUBY B) DRIVER MC LEAN TRUCKING H3609 PINETOP RD
--JUDY E MISS R3609 PINETOP RD
--KELMORE (MABLE L) FIREMN POMONA TERRA COLTA H1711 EASTWOOD AV
--LARRY STUDT R1002 E BRAGG ST
--LONDON JAN WESTERN ELEC R321 MEADOWBROOK ST
--LUCY A HALL DIR BENNETT COLLEGE R BOX 51 JONES HALL
--MARY A MRS MAID H714 TIPTON PL
--MATTHEW C WAITER HOLIDAY INN R1927 E MARKET
--MAUDE M (WID ALEX) H321 MEADOWBROOK ST
--MINNIE COOK TASTY COFFEE SHOP H911 WILMINGTON ST APT 10
--NORMA K R1711 EASTWOOD AV
--PAULINE M UTILITY DEPT KAYSER-ROTH HOSE R540 KRUZE ST
--PEGGIE MRS NURSE L RICHARDSON MEM HOSP R1506 TUSCALOOSA ST
--PRISCILLA MRS H410 SHAW ST
WADDELL & REED INC RICHD W WILSON DIV MGR MUT FUNDS 701 N EUGENE ST
WADDELL ROBT F (ANN) SLSMN MOORE MUS H1514 COLONIAL AV
--ROBT H JR CLK RYDER TRUCK RENTAL R BURLINGTON NC
--ROBT L (RUTH S) USA H778 POTEAT CT
--RUSSELL E (PATTY W) SLSMN SUN BEAM BAKERY H4000 HALIFAX RD
--SAML R410 SHAW ST
--SYLVESTER K (MAZOLA T) PNTR H911 WILMINGTON ST APT 6
--THOS MTCEMN GLFD COL
--TROY H (KATHLEEN H) CUSTDN A&T COL H911 STEPHENS ST
--VERA H MTCE DEPT GLFD COL
--WALTER L (OPHELIA F) CLK SOU RY H1002 E BRAGG ST
WADDELL'S ALMA BEAUTY SHOP (MRS ALMA L WADDELL) REAR 1802 MARION ST
WADDELL'S BEAUTY SALON (EURA L WADDELL) REAR 1927 E MARKET ST
WADDLETON JOHN R PORTER INTERSTATE BAKERIES R907 TUSCALOOSA
WADE A J JR (BETTY L) DEPT MGR BLUE BELL H3211 S HAYDEN ST
--ALAN (JOYCE) SLSMN KING-ZANE MTR CO H1800 TWAIN RD
--ANITA S BKPR EDMONDS DRUG STORES R4240 ASHLAND DR
--ANNIE B H911 WILMINGTON ST APT 11
--ARLIN J (CLARA V) DRIVER S&W MTR LINES H3525 RIVERSIDE DR
--BETTE L MRS (GREENSBORO MAID AGENCY) R53 ROSE LAKE DR
--BLANCHE MRS SLSWN GLADYS SHOPPE H1001 COURTLAND ST
--BRUCE JAN ARCHER ELEM SCH R BISHOP RD RD 7
--C BERT (POLLY H) RETD H1633 WILLOMORE ST
--C DONALD (EMILIE B) FORMN A-1 BLIND & DRAPERY H703 WALKER AV APT 2

WADE
--CHARLES G (FLORENE R) (A-1 BLIND & DRAPERY) R RD 6
--CHEMUS WAITRESS LIBBY HILL SEAFOOD RESTR
--CONRAD D (MARGIE P) CAPT CITY POLICE DEPT H2802 W FLORIDA ST
--DAN E (IRENE N) BOILERMN CONE MILLS H733 GILLESPIE ST
--DIXIE L BKPR FIRST CITIZENS BK & TRUST R ROSE LAKE DR
--DONALD E (BETTY) CONTROLLER GENL MTLS H1316 MC DOWELL DR
--DONNA R1316 WALNUT ST
--DOROTHY D MRS WRAPPER SOU FOOD SERV H4240 ASHLAND DR
--DOUGLAS V (JEAN P) DEPT MGR BLUE BELL H2715 WESTMORELAND DR
--EDW (VIRGINIA) EMP NEWMAN MACH R1206 NEALTOWN RD
--ELIZ E MRS OFC MGR CROSS SLS & ENGINEERING H116 BERKSHIRE ST
--EMILY B MRS RECPT PINE HALL-POMONA R703 WALKER AV
--F RICHD (BETTY J) AGT COASTAL PLAINS LIFE INS R MAMPHIS ST
--FLORENE R MRS (A-1 BLIND & DRAPERY CO) R RD 6
--FREDK (LOUISE A) JAN GBORO DIV OF GLFD COLLEGE H214 COTTAGE GROVE AV APT 6
--GARY D (DIXIE M) SLSMN ADV UNIVERSAL SUP H4004 SALTIE RD
--HARRY L SUPVR UNC
--HERMAN T (MARY A) INSTALLER WESTERN ELEC H1905 TWAIN RD
--HOMER HLPR MOORE MUS
--IRENE HLPR SOUTHERN BAKERIES R733 GILLESPIE ST
--JACQUELYN B MRS OFC SEC NC MILK PRODUCERS FEDERATION CO-OP INC R3401 DOGWOOD DR
--JAMES C (JACQUELYNE B) ACCT BURL INDUS H3401 DOGWOOD DR
--JAMES D (MARGT M) SLSMN SOU FOOD H2805 HOLMES RD
--JAMES L (MARGT E) ASST OVERSEER CONE MILLS H1316 WALNUT ST
--JOHN (ALICE M) JAN CONE MILLS H1807 E MARKET ST
--JOSEPH H (BETTE L) (WADE'S TRIM SHOP) R ROSELAKE DR
--JOSEPHINE NURSE 1013 N ELM ST APT B3 H1013 N ELM ST APT B3
--JOYCE MRS EMP POMONA PIPE PRODUCTS R1800 TWAIN RD
--KATIE MRS H1805 E MARKET ST
--L B RETD H504 OVERLOOK ST
--LEARO W (MARIE J) AGT COASTAL PLAINS LIFE INS H2723 AZALEA DR
--LOUIS (ONIE C) RETD H507 ANDREW ST
--MAGGIE MAID CITY BD OF EDUC R BISHOP RD RD 7
--MARGT M ASST TCHR BAYNES HAPPY DAY NURSERY SCH & KINDERGARTEN R2805 HOMES RD
--MARIE J MRS COSMETICIAN ECKERDS DRUG STORE R2723 AZALIA DR
--MARION M MRS OPR MACHINE H1509 WOODBRIAR AV
--MARVIN W EMP P LORILLARD CO H136 AUNT MARYS AV
--MARY W SPNR CONE MILLS R BOX 7072
--MILDRED E PHYSICAL THERAPY AIDE CONE HOSP R RD 4
--PEGGY OPR SBT&T R2202 TEXTILE DR
--PERCY W LAB CITY WATER & SEWER R1321 AVALON RD
--RICHD STUDT R207 MARSHALL ST
--ROBT A (PATSY) COOK CASEY'S RANCH RESTR H760 BINGHAM CT
--ROBT E (PEGGY J) CARRIER P O H2202 TEXTILE DR
--SIDNEY R (RUTH G) MAIL HNDLR SOU RY H1321 AVALON RD
--STERILE (GRACE D) LAB BURL INDUS H408 SHAW ST
WADE T M & CO (TORRENCE M WADE) INS AGTS 1807 SPRING GARDEN ST
WADE TORRANCE M JR (MARTHA R) (T M WADE & CO) H2405 CHATHAM DR
--VANCE (BERNICE W) EMP W A A C H703 CLAPP ST APT 2
--VANCE TROLLEY CAR OPR AM AGRL CHEM R747 JENNIFER ST
--WILLIE DRIVER TATUM-DALTON TRANSFER R GIBSONVILLE NC
--WILLIE L (MARZINE H) FORMN Z A SNEEDON & SONS H1924 PERKINS ST

HIGGINS CYCLE SHOP
QUALITY MOST SCHWINN CHICAGO
Expert BICYCLE REPAIRS
Lock and Key Service
Lawn Mower Sales
1214 Spring Garden St.
TEL. 273-9774
(See Page 24 Buyers' Guide)

(See Page 92 Buyers' Guide)
Established 1912
SCHENCK & CO.
FIRE — CASUALTY — AUTO
1025 HOMELAND AVE.
DAVID SCHENCK, C.P.C.U.
P.O. BOX 6086
INSURANCE
TELS. 272-2175, 272-2176

TALLEY ELECTRIC CO., Inc.
ELECTRIC HEATING • ELECTRIC CONTRACTORS • AIR CONDITIONING
COMMERCIAL — RESIDENTIAL
1109 Battleground Ave. (See Page 59 Buyers' Guide) Phone 274-1531

WADE
--WILLIE M MRS MAID H1833 SPENCER ST

WADE'S DRY CLEANING CO INC
WADE H EDWARDS, PRESIDENT-TREASURER
JAMES H EDWARDS, VICE-PRESIDENT
MRS AVIS S EDWARDS, SECRETARY
CASH AND CARRY CLEANERS
EXPERT DRY CLEANING
AND SHIRT SERVICE
MAIN PLANT AND OFFICE
607 S ELM ST
PO BOX 4034
TELEPHONE 272-7422
BRANCHES
203 E SYCAMORE ST
TELEPHONE 274-0050
326 W WASHINGTON ST
TELEPHONE 274-3097
915 GORRELL ST
TELEPHONE 274-9417
1619 GORRELL ST
TELEPHONE 274-9537
1406 E MARKET ST
TELEPHONE 274-2821
1332 S ELM ST
TELEPHONE 274-6844
1200 ASHEBORO ST
TELEPHONE 274-0267
(See Page 57 Buyers' Guide)

WADE'S OIL CO INC, T Wade Payne Pres, Mrs Lucille Payne Sec-Treas, Fuel Oil, Kerosene, Gasoline, Motor Oils, Lubricants, Oil Burner Service, Silent Flame Burners, Silent Flame Bulk Barns, 24 Hour Emergency Service, Mt Hope Church rd, PO Box 88, McLeansville, N C, Tels 273-5703 and 274-8046 (See Page 70 Buyers' Guide)

WADE'S TRIM SHOP (JOSEPH H WADE) 201 S FORBIS ST
WADE'S WELDING SERVICES (WADE L SHOE) 211 HUGHES ST
WADFORD DAVID A (NANCY C) EMP VICKS CHEM H1507 FAIRFAX RD
--JIMMY R MACH OPR CONE MILLS R RD 3
--MAGGIE B SEWER BLUE BELL R RD 2 GUILFORD COLLEGE N C
--MARTHA M CLK BURL INDUS R RD 3 BOX 420 (GLFD COL)
WADLEY MOSES (MARY M) YDMN H122 E MC CULLOCH ST
WADLINGON L MARLINE NURSE L RICHARDSON HOSP R2110 BELCREST DR
--W MAURICE W (BEATRICE C) HNDLR P LORILLARD CO H2110 BELCREST DR
WADLINGTON SEE ALSO WALLINGTON AND WATLINGTON
--BEATRICE A AIDE CITY BD OF EDUC R1702 WATER ST
--BEATRICE C MRS AIDE GBORO CEREBRAL PALSY SCH R2110 BELCREST DR
--BEATRICE G MRS CLK CONE MILLS R3714 PHILLIPS AV
--L MACEO (ANN M) COOK GBORO CEREBRAL PALSY SCH R1203 ETON DR
--RALPH (JANIE C) CLN INTERSTATE BAKERY SHOP H913 TUSCALOOSA ST
--SANDRA TRAINEE L RICHARDSON MEM HOSP R3714 PHILLIPS AV
--SHERMAN A (BEATRICE G) EMP P LORILLARD CO H3714 PHILLIPS AV

WAFCO MILLS INC, John C Watson Pres, John C Watson Jr V-Pres, Louise W Watson Sec-Treas, Manufacturers of Quality Flour, Corn Meal, Feed and Dog Food, 801 W McGee st, Tels 272-3195, 272-3196 and 273-2422

WAGG & FERRELL (THOS E WAGG III FORREST A FERRELL) LWYRS 102 102 N ELM ST R315
WAGG THELMA L (WID THOS E JR) STEN SOU RY H2401 FRIENDLY RD
--THOS E III (ANNE P) (WAGG & FERRELL) H1803 INDEPENDENCE RD
WAGGONER SEE ALSO WAGNER WAGONER AND WEGNER
--PAMELIA STUDT R1803 DUBLIN DR
--RICHD C (PHYLLIS D) OFC MGR CURTIS PACKING H1803 DUBLIN DR

A. W. HIGGINS
FURNITURE CO., INC.
Since 1924
COMPLETE HOME FURNISHERS
Nationally Advertised Lines
McCONNELL ROAD TEL. 272-1974
(See Page 77 Buyers' Guide)

WAGNER SEE ALSO WAGONER WAGGONER AND WEGNER
--ADA M MACH OPR BLUE BELL R1200 GLENWOOD AV
--CAMILLA C MRS ESTIMATING DEPT NEWMAN MACH R3434 IMMANUEL RD
--CHARLES A (PHYLLIS G) CONSTN WKR LAMBELH CONSTN H3103 PEEBLES DR
--CLARENCE B DEPT MGR MOORE MUS H435 ARLINGTON ST
--CLARENCE H JR (CAM) CLK ELEC SERV & SLS H3434 IMMANUEL RD
--CLYDE F (ADA M) EMP SEDGEFIELD COUNTRY CLUB H1200 GLENWOOD AV
--CONNIE D OFC SEC JEFFERSON STD LIFE INS R620 B FOREST ST
--D E REV (JUANITA W) PASTOR SEVENTH-DAY ADVENTIST CH H1406 LARCHMONT DR
--FRANCES C MRS R535 HIGHLAND AV
--J MARLIN (DOROTHY J) EMP GBORO MFG H403 HOLT AV
--JACK H SLSMN SOUTHSIDE HDW R435 ARLINGTON ST
--MARTHA CLK COLISEUM MOTEL
--NANCY B MRS OFC SEC NORTH AM VAN LINES R RT 5
--NELLIE M MRS H2625 CAMDEN RD
--OSWALD H (ALICE G) DIV MGR HUMBLE OIL & REFINING H2211 FOUR SEASONS BLVD
--PHYLLIS G MRS TECH TANNENBAUM VATZ & WAINER R3103 PEEBLES DR
--RICHD A (JEAN R) SUPVR P LORILLARD CO H528 HILLWOOD CT
--ROLAND C (PRISCILLA) AGT AM NATL INS R HIGH POINT NC
--RUTH E (WID PAUL R) H2508 ROWE ST
--SHIRLEY J MRS OFC SEC DR EDGAR MARKS R639 SCOTT AV
--SUSAN M MRS SOLR MTRS INS R932 HILL ST
--WILFRED E (JESSIE M) SLSMN BUCHANAN'S DRUG STORE H2201 PISGAH CHURCH RD
--WM D MOBILE UNIT SUPT PO R1707 LAKEVIEW DR W
WAGON WHEEL DAY NURSERY (MRS HELEN C WILSON) 1915 MERRITT DR
WAGONER SEE ALSO WAGNER WAGGONER AND WEGNER
--ALBERT H (JO ANN P) FIXER P LORILLARD CO H2015 POTOMAC DR
--ALBERT H (GERALDINE T) CHF DRFTSMN CARO STEEL H2800 ROBIN HOOD DR
--ANNIE E TCHR BROOKS SCH R407 N MENDENHALL ST
--ANNIE M CLK SEARS H16 SPRINGDALE CT
--B JANE OPR SBT&T H417 N CEDAR ST APT 1
--BONNIE C STUDT R311 LEFTWICH ST
--CAREY D (LOUISE S) SEC PIEDMONT PIE CO INC H2411 LIBERTY RD
--CLAUDE S CABT MKR BETTER BUILT WOOD PRODUCTS R RD 6 WINSTON-SALEM RD
--DAVID DRIVER HEMINGWAY TRANSPORT R BROWN SUMMIT NC
--DEAN JR (MARTHA MC C) MFRS AGT 1015 HUFFMAN ST RM 1 H706 5TH AV
--EDGAR A (EMMA H) SLSMN CARO STEEL H808 FAIRMONT ST
--EDNA MRS MACH OPR CARO FABRIC LABEL R RD 5 BOX 162
--G LAWRENCE (MARGT M) MFRS AGT 1816 PEMBROKE RD RM 6 H1005 TWYCKENHAM DR
--GERALDINE T MRS SUPVR JOSEPH RUZICKA INC R2800 ROBIN HOOD DR
--HARVIE L LEATHER WKR ELLISON CO R404 S EUGENE
--HELEN B MRS MAID H729 WILMINGTON ST
--IDA MRS BKBNDR JOSEPH RUZICKA INC R2111 BAILIFF ST
--INA G (WID BONNIE R) H311 LEFTWICH ST
--JACOB L JR (TAVA R) FORMN CARO STEEL H4207 KILDARE DR

Starmount Company
3900 STARMOUNT DR.
Developers of
STARMOUNT FOREST
HAMILTON LAKES
HAMILTON FOREST
FRIENDLY ACRES
GREEN VALLEY
FOREST VALLEY
GUILFORD HILLS
GARDEN HOMES
"Better Living" in Starmount Properties"
Phone 299-2800
(See Page 120 Buyers' Guide)

DOWNTOWN
203-211 South Elm
TELEPHONE (ALL STORES)
274-4661
(See Page 52 Buyers' Guide)
Thalhimers
THE FASHION STORES
SHOPPING CENTERS
Friendly Shopping Center
and
Summit Shopping Center

PEGRAM-WEST, INC.
CUSTOM WOODWORK - BUILDING MATERIALS - READY MADE PRE-FINISHED KITCHENS
405 E. Meadowview Rd.
(South Elm Street at Tobacco Warehouse)
Tels. 273-6958, 273-6959 and 273-6950
(See Page 27 Buyers' Guide)

Holsum
BREAD CAKE
(See Page 19 Buyers' Guide)

WAGONER
--JAMES MACH OPR SOU MECH PRODUCTS
--JAMES A (DOROTHY C) SLSMN SOU OXYGEN H2906 PINEDALE RD
--JAMES B (DELLA) PLMB COMMUNITY HTG & PLMB H2805A SPRING GARDEN ST
--JAMES C STUDT R2111 BAILIFF ST
--JANET STUDT R1005 TWYCKENHAM DR
--JOHN F (ANNIE) WLDR E F CRAVEN CO R RD 4 BOX 359
--JOHN Y (ROSE N) BR MGR HENRY WALKE CO H3224 JAMES PL
--LEO (BERNELLE) LEATHER WKR ELLISON CO H404 S EUGENE ST
--MARTHA RECPT COLISEUM MOTEL R2805A SPRING GARDEN ST
--MONT C JR (RUTH K) CARRIER PO H675 PERCY ST

WAGONER PHILLIPS 66 SERVICE STATION (Mrs Edna Wagoner), Thomas M Wagoner Mgr, Complete Phillips 66 Service, Also Recapped and Used Tires For All Makes of Cars and Trucks, Rt 5, Box 162, Hwy 29 N, Tel 272-9154

--RAY H717 CHESTNUT ST APT J
--REBECCA F INSTR UNC
--ROBT HEALTH DIR YMCA
--ROBT C H3216 FREEMAN MILL RD
--RUTH K MRS OFC SEC GBORO CHAMBER OF COME R675 PERCY ST
--SUSAN J STUDT R2411 LIBERTY RD
--TOMMY M (MARLENE B) FIREFIGHTER CITY OF GREENSBORO H2304 WACHOVIA DR
--TROY E (IDA G) DRIVER TENN-CARO TRANS H2111 BAILIFF ST
--WAYNE E (SUSAN M) TCHR PROXIMITY JR HI SCH H932 HILL ST
--WM C (DOROTHY S) BUYER SEARS H1014 ONSLOW DR
--WM D (JOAN H) DOCK FORMN J P STEVENS H3004 SUMMIT AV
WAGSTAFF HENRY (PEARL J) BRKLYR H303C GANT ST
--HUBERT JR STUDT R1111 ARDMORE DR
--JOHN R1003 ASHE ST
--KEMP C (LENA G) (K&W RESTR) H4107 REHOBETH CHURCH RD
--KEMP C JR R4107 REHOBETH CHURCH RD
--MAE B MRS NURSE'S AIDE CONE HOSP R1111 ARDMORE DR
--MAGGIE M (WID JAMES) H1740 WILLOW RD
--MARGT R (WID CLYDE M) R4107 REHOBETH CHURCH RD
--MOZELLE E STUDT R303C GANT ST
--WILLIE H (MAE B) POLICE BENNETT COLLEGE H1111 ARDMORE DR
--WILLIE M TCHR GILLESPIE PK JR HI SCH R1111 ARDMORE DR
WAINER HOWARD S (JOYCE W) (TANNENBAUM VATZ WAINER) H204 MISTLETOE ST
WAINSCOTT JOHN P (BARBARA K) SLS MGR PIONEER PLASTICS H1003 CASWELL DR
--KENNETH STUDT R1003 CASWELL DR
WAINWRIGHT LARRY ADJ NATIONWIDE INS R HIGH POINT N C
WAISNER SEE ALSO WEISNER
--CHARLES B (RENA C) DRIVER BLUE BIRD TAXI H1009 MC CORMICK ST
--D D SLSMN ELECTROLUX CORP R BOX 211 THOMASVILLE NC
--RENA C SPNR CONE MILLS R1009 MC CORMICK
WAITE FRANKLIN M (MARY S) BKBNDR JOSEPH RUZICKA INC H2527 WALKER AV
WAITER JAKE JR PLANT WKR R C COLA R1116 AVALON ST
WAITS NORENA R204 HENDLEY ST
WAKEFIELD CHARLES H (HELEN G) (WAKEFIELD'S ESSO SERVICE) R121 LIBERTY LA
--GEO JR (LENA H) CARP CALLICOTT & ROBERTSON H407 KIRKLAND ST
--GEO H (PATRICIA G) CARP CALLICOTT & ROBERTSON H414 KIRKLAND ST
--PATRICIA MRS TCHR VANDALIA SCH R414 KIRKLAND ST
--WM CARP KIRKMAN & KOURY R5814 COPE CT
WAKEFIELD'S ESSO SERVICE (CHARLES H WAKEFIELD) 3120 HIGH POINT RD
WAKELY NEAL K WRITER H249 N EDGEWORTH ST APT B5
WAKEMAN MYRA E MUS DIR JOHN WESLEY COLLEGE R2003 BOULEVARD ST
WAKER DOUGLAS R407 WESLEY PL
--FRANK JR DYER CONE MILLS R206 COTTAGE GROVE APT B
WAKINS FRANCES TCHR LUCY RAGSDALE HI SCH H1809 VILLA DR
WALBURT JOHN G (BETTY J) SLSMN H1901 FRIAR TUCK RD
WALCOTT CAROLINE B (WID CHAS W) R102 S MENDENHALL ST
WALD SEE ALSO WALL AND WALLS
--EARL A STUDT R2406 MURRAYHILL RD
--ROBT D CHOIR DIR GLFD PK PRESBY CH R603 WEST GREENWAY N
--THERESA M MRS MGR MILL OUTLET R2406 MURRAY HILL RD
--WARREN P (EDITH W) TRAINEE COX RADIATOR H622 FOREST ST
--WM (THERESA M) MFRS AGT H2406 MURRAYHILL RD
WALDEN SEE ALSO WALTON
--ANNIE L EMP ENDURA PRODUCTS H801G DUNBAR ST
--BRENDA UNITS WKR BLUE BELL R RD 4 HIGH POINT N C
--CAROLYN F STUDT R1307 S BENBOW RD
--CARROLL W (PEGGY H) RETD H2310 FERNWOOD DR
--CLARENCE (SUSIE T) SLSMN CANADA DRY H1801 TROGDON ST
--EARL F HLPR LIBBEY HILL SEAFOOD R1312 CALDWELL ST
--ERSIE MRS H1918 SPENCER ST
--ETHEL (WID LYNDEN) R306 N MENDENHALL ST APT 2
--GARY A (BRENDA) TERMINAL SUPVR REA EXP H3502 PARKWOOD DR APT B
--H RUFFIN III STUDT R1307 S BENBOW RD
--H RUFFIN JR (HELEN B) CLK PO H1307 S BENBOW RD
--HELEN B MRS LIBRN GBORO PUB LIBRARY R2119 EDMOND DR
--HELEN B MRS BR LIBRN CITY PUB LIBRARY R1307 S BENBOW RD
--JAMES F (JANICE J) ENG AIR CONDITIONING H2822 RUTHERFORD DR
--JAMES H LAB THOMPSON-ARTHUR PAVING R816 DICK ST
--JOHN T FIREMN CITY BD OF EDUC R RD 1 BOX 43A GIBSONVILLE NC
--JUDITH OFC SEC TALON INC R1801 TROGDON ST
--LEO E (LOUISE W) V-PRES GBORO INDUSTRIAL PLATERS H1600 W FLORIDA ST
--LOUISE A NURSE THE EVERGREENS R1372 CALDWELL ST
--MARIE S MAID CITY BD OF EDUC R RD 1 BOX 43A
--MARY MRS H761 WILLOW CT
--MARY STM PRSR BLUE GEM MFG H835A BROAD AV
--MILDRED A PRSR SUNSET CLNS & LNDRY R316 GORRELL ST
--WALTER KITCHEN WKR HONEY'S DRIVE-INN
--WALTER E (LOUISE A) STOCKMN A&P H1312 CALDWELL ST
--WM D (HELEN R) H721 CHANDLEY CT
WALDO ANNIE B (WID OWEN) R2906 PLEASANT GARDEN RD
WALDON CASSELL (WID CLARENCE) H1336 ASHE ST
--ESTER (WID FRED) H628 WATSON ST
--GLORIA R1336 ASHE ST
WALDRON CATHY P STUDT R2715 CAMDEN RD
--ELMO P (LILLIAN P) ACCT H2715 CAMDEN RD
WALDROOF ETHEL MRS SMSTRS MONTALDO'S R6322 W MARKET ST
WALDROP CORRIE MRS SMSTRS MONTALDO'S R4712 WESTWOOD PL
--DELLA W MRS MARKER THALHIMERS H806B RANKIN PL
--IRENE F MRS BKPR SIMPSON PRNTG R RT 9 BOX 114
--JAMES T (ALICE H) DRIVER CARO TRAILWAYS R GROOMETOWN RD
--PAUL E (ATTIE E) LINEMN DUKE PWR R RD 9 BOX 119
--ROSA M MRS CLK WOLFE'S COFFEE SHOP R2602 SPRING GARDEN ST

Greensboro's Complete Outfitters for Men and Boys Since 1890
Vanstory CLOTHING COMPANY
Jefferson Standard Bldg., 107-109 N Elm St.
Tel. 275-2807
(See Page 32 Buyers' Guide)

IF IT'S
PRINTING
YOU NEED
SEE
DEAL
PRINTING
CO., INC.
John L. Yow, Sr.
Mgr.
DIAL
273-3152
616-618
S. Elm St.
(See Page 116 Buyers' Guide)

for Economical Transportation
CHEVROLET
Over29 Years Service
TRADERS CHEVROLET CO., INC.
SALES AND SERVICE
GENUINE CHEVROLET PARTS AND ACCESSORIES
215-217 E. Market St.
(See Page 12 Buyers' Guide)
Tels. 272-2146 — 272-2147

STARR ELECTRIC CO., Inc.
ELECTRICAL CONTRACTORS and ENGINEERS
(See Page 61 Buyers' Guide)
1421 Battleground Ave.
Dial 275-4544

WALDRUM CLARENCE C (PAULINE W) DRIVER MC RAE TAXI H1310 BOTHWELL ST
--WALTER F (HELEN J) DRIVER REA EXP H204 SHAW ST
WALES BARBARA B MRS OFC SEC SMITH MOORE SMITH SCHELL & HUNTER R624 UNIVERSITY DR
--C MARION (BARBARA B) SLSMN INTERLOCK SCREW & BOLT H624 UNIVERSITY DR
--CHARLES M (NANCY C) ACCT DEAL COLHOUN & CO H1000 NEAL ST
--MAUNIDA S TCHR GRIMSLEY SR HI SCH R1519 ORIOLE PL
WALGREEN DRUG STORES CARL A DE SANTIS MGR 218 S ELM ST
WALKE CORDELIA F MRS TCHR GRIMSLEY SR HI SCH R2608 CAMDEN RD
--EDWIN C STUDT R2608 CAMDEN RD
WALKE HENRY CO THE JOHN Y WAGONER MGR WHOL INDUSTRIAL SUPS (BR) 860 HUFFMAN ST
WALKE JANIE H (WID LUTHER E) H304 WOODLAWN AV
--JENNINGS B (CORDELIA F) RETD H2608 CAMDEN RD
--WM D AGT EQUITABLE LIFE ASSURANCE SOC OF THE US R YANCEVILLE RD EXT
WALKER AILEENE L PRSR DIXIE OVERALL CO R1412 CALDWELL ST
--ALBERTA (WID LAFFITTE S) COOK WALTER HINES PAGE HI SCH H1508 SLOAN ST
--ALEX (MAGGIE F) JAN JEFFERSON STD BLDG H713 GILLESPIE ST
--ALEX O (SWINDELL B) MGR WESTERN MUTUAL LIFE INS H1918 DREXMORE AV
--ALF (JUDITH M) GREYTNDR CONE MILLS R3801 2D AV
--ALFRED CLK BLUE BELL R STOKESDALE N C
--ALSIE B SPLR CONE MILLS R3930 MERTON RD
--ALTON G (ARLINE R) CRD GRNDR CONE MILLS H2117 MAPLE ST
--ANDER L STUDT R715 DILLARD ST
--ANDREW (EFFIE M) JAN LINDLEY HIGH SCH H615 ROSS AV
--ANDREW C (ALMA L) BRKLYR ROUTH BROS MASONERY CONTR H1512 W CORNWALLIS DR
--ANDREW J JR (EARLINE B) HNDLR PEA EXP H1101 DUKE ST
--ANITA NURSES AIDE PAUL ROSE STORE R407 COTTAGE GROVE AV
--ANN B STUDT R3812 MANOR DR
--ANN H STUDT R305 WAVERLY WAY
--ANN S MRS SLSWN GUY HILL INC R3811 MANOR DR
--ANNABELLE (WID JOHN) H413 S BENBOW RD
--ARLEANE EMP ROSE'S STORE'S R2117 MAPLE ST
WALKER AVENUE APARTMENTS 415 WALKER AV
WALKER BANNER C (ELVA S) RETD H930 GREGORY ST
--BARBARA S MRS LOOPER KAYSER-ROTH HOSE R310 FIELDS ST
--BELLE MRS H2210 SPRING GARDEN ST
--BERLEE WVR CONE MILLS R RD 5 BOX 108
--BERTHA C (WID GEO) H3203 GILMORE DR
--BERTHA L (GEO L) R1116 VINE ST
--BILL (ANNIE) RETD H2009 ELLINGTON ST
--BILLY D MECH GATE CITY MTR R RT 2 REIDSVILLE NC
--BLANCHE R905 ARLINGTON ST
--BOBBY J (GLORIA J) HLPR SWIFT & CO H1010 ASHEBORO ST
--BOYD S OFC WKR WESTERN ELEC H1102 WESTRIDGE RD
--C MARSHALL (BETTY C) ESTIMATOR WALKER IRON WKS R613 POMPANO RD
--CAROL CURBWN HOT SHOPPE R1202 WILLARD ST
--CARRIE MRS H3000 CHURCH ST
--CARRIE (WID KIRK L) H715 DILLARD ST
--CARRIE M MRS SNACK BAR MGR GI 1200 R3518 MC CUISTON
--CHARLES MEAT CTR ESSA'S SUPER MKTS R YMCA
--CHARLES (AUDREY) CLK BLUE BELL R1607 WRIGHT AV
--CHARLES C H711 NORTHRIDGE ST
--CHARLES E H511 UNIVERSITY DR APT C
--CHARLES F (JUNE M) ASST OVERSEER CONE MILLS H4202 QUEEN BETH DR
--CHARLES F JR FIREFIGHTER CITY FIRE DEPT R511 N SPRING ST
--CHARLES H (SADIE Y) (WALKER IRON WORKS) H2202 PISGAH CHURCH RD
--CHARLES H LAB W H SULLIVAN CO R WILMINGTON N C

The National Cash Register Co.
Accounting and Bookkeeping Machines
Cash Registers — Adding Machines
Sales DIAL 274-8414 Service
116 E. MARKET ST.
(See Page 2 Buyers' Guide)

WALKER
--CHARLIE (SALLIE) SLSMN R410 S EDGEWORTH ST
--CHARLIE R315 W BRAGG ST
--CHARLIE JAN WBIG R HOLT CHAPEL RD
--CHARLIE N ENG AIDE CITY DEPT PUB WKS R RD 2 BOX 321
--CHATMAN A (JULIA B) MACH OPR P LORILLARD CO H2005 ALBATROSS ST
--CLAIBOURNE W (NONA B) SERV REP SMITH KLINE & FRENCH H500 CHANCERY PL
--CLIFFORD RETD R808 GREGORY ST
--CLIFFORD E MECH FRUEHAUF TRAILER R RD 2 REIDSVILLE NC
--CLYDE R LAB BRAME TEXTILE MACH R RD 9 BOX 369
--COLUMBUS W (MARY S) H906 HIGH ST
--CUBA S MRS EXAM US INT REV SERV R3101 FRIENDLY RD
--CURRY A MRS LABY TECHN CONE HOSP R638 UNIVERSITY DR
--D A H701 S CHAPMAN ST APT 1
--DAISY MRS STEN A & T COLLEGE R1209 STEPHEN ST
--DAISY L PRSR GBORO LNDRY & CLNS R922A HACKETT ST
--DONALD STUDT R2508 HARLEY DR
--DONALD H (MARGT O) CARRIER PO H3009 TALIAFERRO RD
--DORIS MRS TCHR GILLESPIE PK JR HI SCH R2508 HARLEY DR
--DORIS R2135 MC CONNELL RD
--DOROTHY MRS MAID H601 S BOOKER ST
--DOROTHY OPR LEON'S BEAUTY SALON R2611 LAFAYETTE ST
--DOROTHY G OFC SEC BETHLEHEM STEEL R413 MUIRS CHAPEL RD
--DORSIE H MRS SUPVR LIBERTY MUT INS R KERNERSVILLE NC
--DUDLEY W (LILA R) DRIVER OVERNITE TRANS H707 KIRKMAN ST
--EDITH W EMP KAYSER-ROTH HOSE R311 LAWRENCE ST
--ELEANOR L MRS OFC SEC TEXTILE WKRS UNION OF AM AFL-CIO-CLC R HIGH POINT NC
--ELIZ STUDT R3812 MANOR DR
--ELIZ H (WID J ROBT) H1513 TROGDON ST
--ELLA W (WID CHARLES) R1526 ANDOVER AV
--ELLEN D MRS CLK WACHOVIA BANK & TRUST R2313 FOUR SEASONS BLVD
--ELSIE D MRS H921B LEXINGTON AV
--EMILY S MRS (KATE SNYDER SHOP) R2516 SPRING GARDEN ST
--EMMA M HEAD NURSE CONE HOSP R REIDSVILLE NC
--ERNEST T PHYS SUMMERFIELD N C H3113 MASONIC DR
--ESTHER R1111 CALDWELL ST
--EVELYN (WID BENNETT A) R1102 WESTRIDGE RD
--FLOYD (MARY E) MECH COUNTY SCHOOL GARAGE H1511 RANDOLPH AV
--FRANCES CASE WKR COUNTY DEPT PUB WELFARE R617-B 5TH AV
--FRANCES MRS R106 LAUREL ST
--FRANCES CASE WKR COUNTY WELFARE R1208 MADISON AV
--FRANK (ANNIE) MACH OPR CONE MILLS H2301 MC CONNELL RD
--FRANK JR (BARBARA R) EMP CONE MILLS H206 COTTAGE GROVE AV APT B
--FRANK L USA R921B LEXINGTON AV
--FRED (BETH H) FLR REP P LORILLARD CO H2903 INGLESIDE AV
--FRED L JR (ROSE A) MTCEMN AT&T H403 MIMOSA DR
--FRED L MGR RESERVE LIFE INS CO
--GARMOND A (MARY O) WLDR DEPENDABLE MACH H815 LEXINGTON AV
--GARNETT L (IDA F) EMP U S GOVT H909 IDLEWOOD DR
--GARY L STUDT R501 PINE ST

PHIPPS Hardware Co., Inc.
215 N. ELM
CHINA, GIFT and GOURMET SHOP
TEL. 272-5831
HARDWARE, ELECTRICAL APPLIANCES
TEL. 272-0179
SPORTING GOODS
DEPARTMENT BASEMENT
TEL. 273-4447
MARINE DEPARTMENT
BOATS
JOHNSON MOTORS
MARINE HARDWARE
BOAT TRAILERS
2601 S. ELM
Phone 275-8589
(See Page 84 Buyers' Guide)

N. C. MONROE CONSTRUCTION CO., Inc.
GENERAL CONTRACTOR
2710 Martinsville Rd., P.O. Box Drawer 359
Dial 288-1030
See Page 44 Buyers' Guide

DIXISTEEL BUILDINGS
(Forever Beautiful)
Commercial — Industrial — Institutional
Suitable for most every need, for further information, Tel. 288-1030
N.C. Monroe Construction Co., Inc.
(See Page 144 Buyers' Guide)

Mobil

PAINT STORE

MOBIL FINISHES COMPANY, INC.

★ PAINTS

WALL-PAPER

PAINTERS' SUPPLIES

★

1117 E. WENDOVER AVENUE

Phone 273-8295

(See Page 111 Buyers Guide)

Mobil

UNITED TIRE SALES

Fisk Tires — Recapping — Wheel Alignment and Balancing

903-905 West Lee St. (See Page 146 Buyers' Guide) Phone 275-9633

SOUTHERN CONVERTING CO., Inc.

SCRAP IRON AND METALS DEALERS

5800 HIGH POINT RD. P. O. BOX 20301

(See Page 137 Buyers' Guide)

Office Phone 299-4213, Yard Phone 299-4101

WALKER
--GEO F LAB CITY DEPT PUB WKS R3419½ YANCEYVILLE RD
--GERALD H (PEGGY T) (PETE WALKER'S SINCLAIR SERV) H2509 PINECROFT RD
--GILBERT (MINNIE C) RETD H1 ROUTH CT
--GILBERT O (PAULINE H) EMP CURTIS PKG H846 BROAD AV
--GRACE MRS MAID MASONIC HOME R3200 OAKLAND AV
--GRADY L (PAULINE S) FORMN WALKER IRON WKS R4013 LAWNDALE DR
--GREGORY R216 S TREMONT DR
--HAROLD COOK LIBBY HILL SEAFOOD RESTR R1202 WILLARD ST
--HARVEY (MARY F) MECH MICKEL-HOPKINS R RD 1 (GLFD COL)
--HAZEL E (MARGIE) WHSEMN TATUM-DALTON TRANSFER H219 E BRAGG ST
--HELEN H MRS CATCHER P LORILLARD CO H501 PINE ST
--HENRY W (MARY R) SLSMN MOFFATT BEARING H4 BRANCH CT
--HERBERT B JR EMP DAVIDSON SUP R1313 BOTHWELL ST
--HERBERT B (IRENE M) LAB CONE MILLS H1202 WILLARD ST
--HERBERT J U S A F R1812 SHERWOOD ST
--HERMAN G (MARIE M) DYER GLFD MILLS H116E MANLEY AV
--HUBERT L (HELEN B) PHARM JUSTICE DRUG H305 WAVERLY WAY
--INGRAM L MECH GBORO MTR R1014 DEWEY ST
--IRENE M MRS CAFETERIA WKR WM SYDNEY PORTER SCH R1202 WILLARD RD
WALKER IRON WORKS (CHARLES H WALKER) METALS & IRON 2712 CHURCH ST
WALKER J W (JUDY) INSTALLER SBT&T R BX 684 GIBSONVILLE NC
--JACKIE STUDT R2612 LAFAYETTE AV
--JACQUELINE PSYCHIATRIC SOCIAL WKR GUILFORD CO MENTAL HEALTH DEPT H230 SOUTH PARK DR APT 11
--JAMES EMP J P STEVENS & CO R3000 CHURCH ST
--JAMES E MACH NEWMAN MACH R311 LAWRENCE ST
--JAMES F HLPR CONE MILLS R1706 FOUST RD
--JAMES G (ROSE S) SPL AGT US INT REV SERV H216 S TREMONT DR
--JAMES M H218 KENSINGTON RD
--JANICE F EMP JOSEPH RUZICKA INC R RT 1 TRINITY NC
--JERRY L (MARY R) DRIVER FRITO-LAY H2130 MC KELVEY DR
--JERRY R LIBRN CITY PUB LIBRARY R5626 ATWATER DR
--JESSE A (DORIS M) (WALKER'S GARAGE) H2508 HARLEY DR
--JOHN C (CATH F) EMP ATLAS FENCE & WINDOW H628 ARLINGTON ST
--JOHN C PURCH AGT ELEC SUP & EQUIP R503 WOODLAWN AV
--JOHN H JAN UNC
--JOHN H (ANN M) BRK CLN RALEIGH HERBIN CONSTN H307 COTTAGE GROVE AV APT D
--JOHN H (ELIZ W) EMP MAGIC SHOE SERV H2119 JOE LOUIS BLVD
--JOHN L (MARION S) ELECTN H1015 ARBOR DR APT 11
--JOHNNIE EMP WCUNC H108 POWELL ST
--JONES I (LENA S) H3419½ YANCEYVILLE RD
--JOSEPH B (LOUISE H) CEMENT FNSHR GBORO CONCRETE H1521 CUNNINGHAM ST
--JOSEPH V (ESTHER G) PRODUCTION MGR WESTERN ELEC H2909 DELLWOOD DR
--JUDITH MRS OPR SBT&T R3801 2D AV
--JUDY OFC SEC HASSINGER WHOL R RD 2 BOX 133

WALKER
--JUDY H MRS CLK JEFFERSON STD LIFE INS R BOX 2562 GIBSONVILLE NC
--KATHLEEN LOOPER KAYSER-ROTH HOSE R HIGH POINT NC
--KENNETH D INSTR GLFD COL
--KENT S STUDT R501 PINE ST
--L A (ANNIE L) CLK JEFFERSON STD LIFE INS R SUMMERFIELD NC
--L P (ANN H) SLSMN H200 S SPRING ST APT 3
--L WAYNE (LINDA B) DELMN HIATT HOMES H808 WALKER AV APT 4
--LACY B (RUTH T) H1511 HOLBROOK ST
--LARRY CLAIMS ADJ ALLSTATE INS R JULIAN NC
--LENZO (LELIA B) EMP SEARS H2504 ASTER DR
--LESTER (HAZEL W) CEMENT FNSHR GENL CONCRETE CONSTN H2409A CHARLOTTE ST
--LETTIE L (WID WM W) H1411 CALDWELL ST
--LEVI A III (RACHEL S) CLK JUSTICE DRUG R SUMMERFIELD NC
--LEWIS CABT MKR BETTER BUILT WOOD PRODUCTS R918 SILVER AV
--LEWIS P USA R500 CHANCERY PL
--LINDA K STUDT R820 5TH AV
--LONNIE C MACH OPR CONE MILLS R314 ISABELL ST
--LONNIE V (LOTTIE G) H1847 SPENCER ST
--LORRAINE MAID H409 COTTAGE GROVE AV APT A
--LOUIS B R1222 ASHEBORO ST
--LUCY B MRS CLK JEFFERSON STS LIFE INS H828 N ELM ST APT C1
--LUCY T MRS SEWER BLUE BELL R RD 1 SUMMERFIELD N C
--LULA (WID JOHN) H905 ARLINGTON ST
--M G MEAT CTR COLONIAL STORES R WINSTON SALEM N C
--M GREEN (MINNIE H) H304 MUIRS CHAPEL RD
--MAGGIE MRS NURSES AIDE L RICHARDSON MEM HOSP R1713 GILLESPIE ST
--MAMIE LIBRN CALDWELL SCH H815C E BRAGG ST
--MARGIE H MRS H1514 KINDLEY ST
--MARGT TELLER 1ST UNION NATL BANK R1102 WESTRIDGE RD
--MARGT E R715 DILLARD ST
--MARGT E TCHR ARCHER ELM SCH R116 BATCHELOR DR
--MARGT P BUNDLER BLUE BELL R RD 2 BOX 13
--MARGUERITE M (WID D EARL) H831 CIRCLE DR
--MARTHA B (WID NATHL L) H503 WOODLAWN AV

WALKER MARTIN INC, William W McSwain Mgr, A A York Ofc Mgr, G E Appliance and Television Distributors
1055 Gatewood av, Tel 273-8275

WALKER MARY E STEN UNC
--MARY F STUDT R715 DILLARD ST
--MARY F (WID STERLING) R2209 APACHE ST APT C8
--MARY H R1908 MERRITT DR
--MARY H MRS OFC SEC AM DAIRY ASSN R5626 ATWATER DR BX 51
--MARY H (WID JUDSON) MAID H706 S O'HENRY BLVD
--MARY J FNSHR CONE MILLS R RT 1 BOX 169
--MARY T (WID P L) R707 N ELAM AV
--MELVIN (NANCY) CONCRETE FNSHR JAMES SHIRLEY H801M DUNBAR ST
--MELVIN O (CAMMIE M) CARRIER PO H1000 HERTFORD ST
--MEXANE EMP STEVENS BROS POULTRY R715 DILLARD ST
--MILAS (LILLIE M) EMP MEYERS BROS H1605 GORRELL ST
--MOLLIE H MRS HOMEMKR COUNTY DEPT PUB WELFARE R HIGH POINT NC
--MOSES M PROF ELIZABETH CITY STATE COLLEGE R ELIZABETH CITY N C
--MYRA E OPR SBT&T R2005 ALBATROSS ST
--N GLENN (ELIZ N) (N GLENN WALKER SURVEYORS) H820 5TH AV
--NANCY L MRS NURSE CONE HOSP R1339 W WENDOVER AV
--NELLIE S ASST TO TREAS CITY BD OF EDUC R503 WOODLAWN AV
--NETTIE H (WID LEVI T) H413 MUIRS CHAPEL RD
--NONA B MRS AUTHOR 500 CHANCERY PL H500 CHANCERY PL
--NOVELLA WAITRESS BOSTON CAFE H2135 MC CONNELL RD
--OLLIE C R1811 W MEADOWVIEW RD
--ONLAH P PRNTR CONE MILLS R RD 6 BOX 478A
--P MACK (DAISY R) INSTR JOHNSON C SMITH UNIV H1209 STEPHENS ST
--PATRICIA BMO INDUSTRIAL PLASTICS R820 5TH AV

LAMBETH CONSTRUCTION CO.

GRADING — WATER LINE — SEWER PIPE — DRAINAGE — CONTRACTORS

EQUIPPED WITH 2-WAY RADIO FOR BETTER SERVICE

1705 BATTLEGROUND AV. (See Page 42 Buyers' Guide) DIAL 273-0836

DOWNTOWN STORE
101-11 S. ELM COR. MARKET ST.
TEL. 275-0461

BELK'S

(See Page 51 Buyers' Guide)

SUBURBAN STORE
FRIENDLY SHOPPING CENTER
616 FRIENDLY CENTER RD.
TEL. 292-0960

WALKER
--PAUL FIREFIGHTER CITY FIRE DEPT H1602 HOOKS ST
--PAUL C JR REV AGT CITY FINANCE DEPT R2011 TEXTILE DR
--PAUL C (RUBY K) DRIVER HENNIS FRT LINES H2011 TEXTILE DR
--PAULINE MRS H1005B HACKETT ST
--PEARL C SEWER BLUE BELL R STOKESDALE N C
--PEGGY STUDT R1235 MC CONNELL RD
--PEGGY J OFC SEC BUDGET RENT-A-CAR H145 EISENHOWER ST
--PEGGY T MRS CASH GENL MTRS ACCEPTANCE R2509 PINECROFT RD
--PERRY N (MARTHA I) (BAREFOOT CAMPBELL HAINES SHORT & WALKER) H1008 MEADE DR
--PETE (JOYCE G) MECH BURKE'S GARAGE H2410 LAWNDALE DR
--PETER (LYNN) REPR H1315 WOODSIDE DR
--PHILIP R (JANE) INSP RETAIL CREDIT R RD 5 BOX 39
--PHILLIP M MGR PINECROFT GULF STA R1102 WESTRIDGE RD
--R CLAY (DORA S) SUPVR GUILFORD MILLS H3634 CALVERT ST
--R D LINEMN SBT&T H3507 REHOBETH CHURCH RD
--RALPH (NAOMI) FORMN GATE CITY ROOFING R RD 2 SUMMERFIELD NC
--RALPH A (CHARLOTTE A) ASST COUNTY ATTY H2200 CELESTE CT
--REBECCA J EXEC SEC JEFFERSON STD LIFE INS R SUMMERFIELD NC
--RICHD PLANT WKR MODEL LNDRY & DRY CLNS R4219 CHAVIS RD
--RICHMOND W SUPT T N F CONSTN H116 BATCHELOR DR
--ROBERT (BRANDA P) DISHWASHER HOWARD JOHNSON H1305 ASHE ST
--ROBT B JR STM FTR W H SULLIVAN CO R WILMINGTON N C
--RONALD STUDT R315 W CAMEL ST APT K
--RONALD L SPNR CONE MILLS R3930 MERTON RD
--RONALD L STEN DRAPER CORP R BURLINGTON NC
--ROSCOE T WHSEMN KIRKMAN & KOURY R RT 1 BOX 233
--ROSE A MRS EMPLOYMENT REP SBT&T R403 MIMOSA DR
--ROY J (EDITH M) SUPVR METCO PRODUCTS H311 LAWRENCE ST
--ROY L R6021 CLIFTON RD
--RUBY J MACH OPR BLUE BELL R RD 8 BOX 169A
--RUBY K MRS CLK ODELL MILL SUP R2011 TEXTILE DR
--RUSSELL (KATH F) CONSTN WKR H306 GREENBRIAR RD
--RUSSELL C (VIRGINIA F) CARP KIRKMAN & KOURY H1200 WARREN ST
--RUSSELL E EMP GLFD DAIRY CO-OP ASSN R1200 WARREN ST
--RUTH A CLK ODELL MILL SUP H200 S MENDENHALL ST APT 7
--RUTH F (WID CHARLES F) BMSTRS MEYER'S H511 N SPRING ST
--RUTH H MRS WVR CONE MILLS R RD 5 BOX 103
--SADIE L CLK TYP CITY DEPT PUB WKS R RD 1 BOX 2116 PLEASANT GARDEN NC
--SALLY MRS MAID H839 VANCE ST
--SALLY L (WID SAML) H402 E MC CULLOCH ST
--SAML LAB CITY DEPT PUB WKS R207 HUFFMAN
--SAML O JR (CURRY K) MGR ORDERS TILE & DISTRIBUTING H628 UNIVERSITY DR
--SCOVILLE T TEX WKR CONE MILLS R REIDSVILLE N C
--SHIRLEY A BABY SITTER 407 WESLEY PL H407 WESLEY PL
--SHIRLEY E R1918 DREXMORE AV
--SILAS J (DOROTHY H) V-PRES H L COBLE CONSTN H2612 LAFAYETTE AV
--SNOW V (OLA M) FNSHR JOSLIN CONSTN H212 BURTNER ST
--STEPH EMP SEARS R2011 TEXTILE DR
--STEPH E (SYLVIA M) WHSEMN SEARS H126 S MENDENHALL ST APT 5
--STEWART T (ANN S) RES V-PRES VIRGINIA MUTUAL INSURANCE CO H3812 MANOR DR
--STEWART W FORMN CITY DEPT PUB WKS R RD 2 BOX 130
--THOS E FELLOW UNC
--LKER TOM CO (JOHN S BARNES) TAILORS 125½ W MARKET ST RM 212

Hollowell, Borum & Associates
ENGINEERING—LAND SURVEYING—TOPOGRAPHY
REAL ESTATE PLANNING
1031 HOMELAND AVE., P. O. BOX 6181
TEL. 275-0472
(See Page 64 Buyers' Guide)

WALKER VICTORIA OPR LEON'S BEAUTY SALON R3406A ROCKINGHAM RD
--VIOLA WAITRESS GLFD DAIRY BAR
--VIOLA E A R2119 JOE LOUIS BLVD
--W B (EMILY) CHKR CENTRAL MTR LINES R RD 7 BOX 526 C
--W HORACE MGR RUCKER COLD STGE H1032 DEWEY ST
--W J CARP KIRKMAN & KOURY R SUMMERFIELD NC
--WILL R309 BENNETT ST
--WM JR STUDT R601 S BOOKER ST
--WM SLSMN CITY RAMBLER R RT 8
--WM A (NELLIE) RETD H2205 KERY DR
--WM C SPAREHD CONE MILLS R3930 MERTON RD
--WM E (JAN A) POLICEMN CITY POLICE DEPT H2201 CAMEO DR
--WM T (AVA S) FXR CONE MILLS H1711 E CONE BLVD
--WILSIE A R218 KENSINGTON RD
--WINONA LIBRN JACKSON JR HI SCH R522 TATE ST
--ZAC T III (DOROTHY S) SLSMN CONE MILLS H2210 HATHAWAY DR
WALKER'S GARAGE (JESSE A WALKER) AUTO REPRS 2508 HARLEY DR
WALKINGSTICK WM PLATER GENL MTLS FNSHG R410 GUILFORD AV
WALL SEE ALSO WALD AND WALLS
--ALVIN G (MAE D) TEX WKR CONE MILLS H3703 PETERSON AV
--ARTIE STUDT R1315 LAKEWOOD DR
--BESSIE (WID CECIL) H701 DOUGLAS ST
--BETH STUDT R2410 MADISON AV
--BETTY L EMP S LA ROSE INC R1424½ ARDMORE DR
--BOBBIE L PRINTING OPR CONE MILLS R RD 3 BOX 111A HIGH POINT NC
--BONNIE M AIDE CITY BD OF EDUC R RD 5 BOX 804
--BOOKER (MARY W) DRIVER BRIDGES FURN H709 WILLOW CT
--CARL H (JENNIE V) PLANT WKR WESTERN ELEC H1016 FIR PL
--CAROLYN B LABY TECH CONE HOSP H219C FLORENCE ST
--CHARLES E TEX WKR CONE MILLS R RD 2 REIDSVILLE NC
--CHARLIE H1011 PICHARD ST
--CLEARANCE R (ANGELINE J) CONSTN WKR H922 OMAHA ST
--COLLEEN W MRS SLSWN GIN-ETTES R2004 COLONIAL AV
--DORIS Y MRS ASST DR W KENNETH YOUNG R RD 2 BROWN SUMMIT NC
--E LESLIE JR STUDT R507 CRESTWOOD DR
--ELIZ MRS R414 ARLINGTON ST
--ELMER (BETTY L) PORTER SMITH LOAN & JWLRY H1424½ ARDMORE DR
--ELSIE W MRS MAID H716 JENNIFER ST
--ELWOOD L (NORMA M) MACH WESTERN ELEC H507 CRESTWOOD DR
--EMMER W (WID ERNEST E) R115 KNOLLWOOD DR
--ESSIE (WID EUG) H306 BURTNER ST
--ESTHER H MRS TCHR CRAVEN SCH R2410 MADISON AV
--EVELYN A MRS OFC SEC GBORO CEREBRAL PALSY SCH R GIBSONVILLE NC
--F TERRY R552 OVERLOOK ST
--FANNIE V MRS H746 GILLIES CT
--FLORENCE H2615 HUSBANDS ST
--FRANK M FORMN CONE MILLS H2416 HUBBARD ST
--FREDDIE (JANE T) EMP PUB WKS DEPT H500 CRESTWOOD DR
--G O INS AGT R121 W MC GEE ST
--GARLAND D H3503 ARDALE PL APT B
--GERTRUDE CAFETERIA WKR NOTRE DAME HI SCH H953½ E WASHINGTON ST
--GERTRUDE S MRS NURSE DR JOHN W ALLGOOD H2018 BLUEMONT DR

LIVE BETTER ELECTRICALLY

YOU GET A Lot FOR A VERY Little!

My Services Are Many, My Wages Are Low, I'm Ready On the Instant At Your Command To Go.

DUKE POWER

CITIZENSHIP DUKE POWER SERVICE

(See Page 58 Buyers' Guide)

JOHN ROBBINS MOTOR CO., Inc.

GMC TRUCKS

Sales and Service

Gasoline and Diesel Trucks

Parts and Accessories

Triple Checked Used Trucks

915 W. LEE ST.
TEL. 275-2581
(See Page 149 Buyers' Guide)

GREENSBORO'S PRESTIGE BROADCASTING SERVICE

WBIG GREENSBORO N.C. CBS AFFILIATE 5000 WATTS

TELEPHONE 288-4132

(See Pages 2 and 118 Buyers' Guide)

THE FINEST IN
ROOFING
and
BUILDING
SUPPLIES

RUBEROID

ROLL ROOFING

ASBESTOS
AND
ALUMINUM
SIDING

BUILT-UP
ROOFING

Sheet
Metal
WORK OF
ALL KINDS

- CHIMNEY CAPS
- FIRE SCREENS
- GUTTERING
- BLUE RIDGE PAINT
- ROOF VENTILATORS
- FURNACE PIPE
- EXHAUST FANS
- MAIL BOXES
- DOOR CANOPIES
- ORNAMENTAL BLINDS
- ROOF COATINGS and CEMENT
- NAIL-ON-BRICK
- RANGE HOODS
- CRAWL SPACE COVERS
- ASBESTOS BOARD
- DOOR KNOCKERS

HODGIN
Roofing
&
Supply
Co. Inc.

921-923 W.
LEE ST.
P.O. Box 1984

Tel.
275-8561

(See Page 134
Buyers' Guide)

SOUTHSIDE HARDWARE CO., INC.
COMPLETE SERVICE IN HARDWARE
FOR OVER SIXTY YEARS, A COMPLETE FARMERS' AND BUILDERS' SUPPLY SERVICE
TELEPHONE 272-2106

POWER TOOL DIVISION
515 S. ELM
TEL. 272-4549

(See Page 85 Buyers' Guide)

HARDWARE
523-25 S. ELM
TEL. 272-2106

Deno's
Spaghetti and Steak House

WALL
--GROVER CARRIER PO R1610 BUFFALO
--HARVEY C DRFTSMN SOU APPRAISAL H1804 OAK ST
--HATTIE E H213 GUERRANT ST
--HENRY W (EDNA R) PNTR CAPUS L ROBERSON H835 WORTH ST
--J HENRY (ETHEL W) WVR CONE MILLS H1011 MERRITT DR
--JACK M PHARM TECH CONE HOSP R RT 2 BOX 485
--JACQUELYN MRS WAITRESS MEYER'S R1701 LINDSAY ST
--JAMES A (BERTHEL H) EMP WESTERN ELEC H1212 TILLERY DR
--JAMES O (MAUDE W) PRES-TREAS PETE WALL PLMB R3543 CHERRY LA
--JAMES P (GRACE A) DEPT MGR SEARS H1315 LAKEWOOD DR
--JAMES P III STUDT R1315 LAKEWOOD DR
--JAMES R TEX WKR CONE MILLS R RD 5 BOX 770
--JAMES T STUDT R300 N RIDGEWAY DR
--JERRY STUDT R3918 BAYLOR ST
--JERRY L STUDT R4319 HILLTOP RD
--JESSIE R628 SUMMIT AV
--JOHN A R300 N RIDGEWAY DR

WALL JOHN E JR (Sarah F), District Director U S Internal Revenue, 320 S Ashe st, Tel 275-9111, Extn 200, h1102 Hammel rd, Tel 275-3542

--JOHN T (RUTH R) ARCHT LOEWENSTEIN & ATKINSON H3229 DREISER PL
--JOHN W JR STUDT R2004 COLONIAL AV
--JOHN W (COLLEEN W) PRES STAY-RIGHT SEPTIC TANK CO INC H2004 COLONIAL AV
--JOHNNY FNDRY WKR R939 W MC CULLOCH ST
--JOSEPH H (RUTH G) PLANT OPR CITY WATER & SEWER DEPT H1600 SUMMIT AV
--KATH N (WID J W) H2302 ALBRIGHT DR
--KATHY M STUDT R711 E FLORIDA ST
--KENNETH HLPR FRITO-LAYS R1807 NELSON ST
--LARENCE K STUDT R1807 NELSON ST
--LENORD YDMN H1311 PAYNE ST
--LOUISE MAID R1807 NELSON ST
--LUCILE L (WID ARTH R) H300 N RIDGEWAY DR
--LUNA MRS MACH OPR BLUE GEM MFG R RD 5 BOX 770
--MACELLA MC P MRS HLPR L RICHARDSON MEM HOSP R1105A LOGAN ST
--MAE L MRS OPR LEACH'S BEAUTY SHOP H516 GORRELL ST
--MARGT B INSP BLUE BELL R RD 2 REIDSVILLE N C
--MARGT Y (WID RALEIGH R) PRIN CEASAR CONE SCH H5 SPRINGDALE CT
--MARY MRS H435 W RADIANCE DR
--MARY J OPR GOLDEN GATE BEAUTY SALON R604 LAKEVIEW ST
--NANCY R211 N CEDAR ST APT 8
--NANCY H (WID JOSEPH) R2416 HUBBARD ST
--NATHL L (MAE E) DRIVER CITY SAN DEPT H709 BROAD AV
--NELL FORWN JONES FUR SERV R4309 LIBERTY RD
--O C (RUBY W) CLK E F CRAVEN CO H4319 HILLTOP RD
--PEARL MRS R628 SUMMIT AV
--PERCY L (JEAN G) (YOUNCE & WALL) H302 KENSINGTON RD
--PERSHING E JR STUDT R711 E FLORIDA ST
--PERSHING E (MILDRED G) MAIL HNDLR PO H711 E FLORIDA ST

WALL "PETE" PLUMBING CO INC
J O WALL, PRESIDENT-TREASURER
"YOUR LOCAL PLUMBING AND HEATING CONTRACTOR"
835 WINSTON ST (ORD)

WALL "PETE" PLUMBING CO INC—CONTD
PO BOX 6134
SUMMIT STATION
TELEPHONES 275-5324 AND 275-5325
(See Page 116 Buyers' Guide)

WALL PHILIP G SLSMN PAUL ROSES R2018 BLUEMONT DR
--PHILIP T (MIRIAM J) LWYR 101 N ELM RM 735 H536 WOODVALE DR
--POLLYANNA E MRS TCHR JOYNER SCH R1101 N ELAM AV
--RALPH BUNDLER BLUE BELL R RD 2 SUMMERFIELD N C
--RALPH M (GENEVA K) ASMBLR WESTERN ELEC H805 RUCKER ST
--REBECCA A TYP JEFFERSON STD LIFE INS R RD 3 REIDSVILLE NC
--ROBT A (POLLYANNA E) SUPT PILOT LIFE INS H1101 N ELAM AV
--ROBT G SLSMN WATKINS QUALITY PRODUCTS R HIGH POINT NC
--ROBT H (POLLY P) INSTALLER SBT&T H3011 TRENTON RD
--RONALD E REV (ESTHER H) PASTOR COLLEGE PK BAPT CH H2410 MADISON AV
--ROXANNE W MRS REST HOME 505 E WHITTINGTON ST H505 E WHITTINGTON ST
--RUBY W MRS SEC ALLEN'S DISPLAYS INC R4319 HILLTOP RD
--RUTH G MRS WNDR CONE MILLS R1600 SUMMIT AV
--SARAH F MRS KINDERGARTEN TCHR W MARKET METH CH R1102 HAMMEL RD
--STEPH (JUDITH) TCH KISER HI SCH H818 HOLT AV
--THOS (BETTY) MACH GATE CITY AUTO PARTS R RT 1
--THOS A (PEGGY M) OFC MGR WCOG RADIO STA H1211 GUEST ST
--TROY J INDUS ENG CONE MILLS R RD 1 MC LEANSVILLE NC
--VALLIE S SPLR CONE MILLS R RD 1 MC LEANSVILLE NC
--VINCENT G JR LUBRICATION MN BRINSFIELD LINCOLN-MERCURY R3918 BAYLOR ST
--VINCENT G REV (HELEN P) PASTOR HILLCREST BAPT CH H3918 BAYLOR ST
--VIRGIE S MRS MACH OPR BLUE BELL H1923 OPAL DR
--VOIT G (SUE P) MGR PLEASANTS HDW H1801 ELKHART DR
--W BERNARD (MILDRED K) SLSMN JACKSON BEAUTY SUP H115 KNOLLWOOD DR
--W G MRS H1800 MADISON AV
--W PARRELL BLDG CONTR 615 JOYNER ST H615 JOYNER S

WALL W RAE (Helen E), V-Pres and Actuary Southern Life Insurance Co Southern Life Bldg 330 S Greene st, Tel 275-9861, h3901 Friendly rd, Tel 299-0105

--W RAE JR STUDT R3901 FRIENDLY RD
--WADE F (SALLY) (WADE F WALL SERVICE STATION) R MAYODAN NC
WALL WADE F SERVICE STATION (WADE F WALL) 1224 BATTLEGROUND AV
WALL WALTER FORMN WASHINGTON ST ELEM SCH R1011 PICHARD ST
--WESLEY A SPAREHD CONE MILLS R RD 2 STOKESDALE NC
--WM C (HATTIE A) H3558 RIVERSIDE DR
--WM D (PAT T) CLAIMS MGR STATE FARM MUTUAL AUTOMOBILE H3810 NASH ST
--WM G MXR CONE MILLS R RD 5 BOX 267
--WM H (LOUISE J) MACH CARO BY PRODUCTS H1203 CALDWELL ST
--WM H (NORMA S) FIREMN CITY BD OF EDUC H801P DUNBAR ST
--WILLIE HLPR CONE MILLS R1702 GORDON
WALLACE ALMA D WAITRESS GLFD DAIRY BAR R1616 FREEMAN MILL RD
--ANNIE P (WID HENRY) H1400 RANDOLPH AV
--ARA MAID UNC
--BETTY MRS BKPR MORSE SLS & SERV H314 TATE ST APT 4
--BILLY C (ELIZ W) SUPVR BURL INDUS H2104 CHELTENHAM BLVD
--BIRDIE F (WID JOE) H1011 SPRING GARDEN ST APT 4
WALLACE BUSINES FORMS (STANDARD BUS FORMS DIV) LEWI CALVERT DIST MGR 1834 BANKING ST
WALLACE C J MAIL HNDLR SOW RY R1113 DUKE ST
--CALLIE MRS NURSE L RICHARDSON MEM HOSP R1506 LINCOLN ST

HENNIS
FREIGHT LINES, INC.
Servant of Industry

2206 E. Bessemer Ave., (ORD), Greensboro, N. C. Tel. 275-162

(See Page 105 Buyers' Guide)

P. O. Box 612 General Offices, Winston Salem Tel. 724-921

HOME FEDERAL SAVINGS & LOAN ASSOCIATION
OF GREENSBORO
"The Home Federal is a Good Place to Save with Safety"
MAIN OFFICE - 113 N. GREENE ST., DIAL 275-7211

WALLACE
--CATH P (WID JESSE C) H3804 BROADACRES DR
--CHARLES C (CALLIE W) TCHR DUDLEY HI SCH H1506 LINCOLN ST
--CLELLAND L DRIVER C O BLAKE & SONS
--CLYDE J (ELSIE G) TRUCKER SOU RY SYS H1113 DUKE ST
--CORA R4507 SWIFT ST
--D M (DORREN D) SLSMN H1615 TWAIN RD
--D R SEC SOU RY R3104C SUMMIT AV
--DONALD E (LOIS A) EMP P LORILLARD CO H1311 BUFF ST
--DONALD J MACH OPR P LORILLARD CO H415 S BOOKER ST APT 1
--DONNA G RESEARCH ASST UNC
--DOREEN D MRS OFC SEC ENDURA PRODUCTS R1615 TWAIN RD
--DOUGLAS CARP R3804 BROADACRES DR
--EDW L JR CARP KIRKMAN & KOURY R3512 BREVARD ST
--EDW L (ALLIE G) CARP KIRKMAN & KOURY H3512 BREVARD ST
--EMMA F (WID WM T) H212 REGAN ST
--FELIX USA R4507 SWIFT ST
--GLENDA OPR SBT&T R1702 SPRY ST
--GLENN (PAULINE) MECH RYDER TRUCK RENTAL H1702 SPRY ST
--IRIS P MRS EMP CONE HOSP H513 W TERRELL ST
--IRVING RETD H112 N BENBOW RD
--JAMES USAF R513 W TERRELL ST
--JAMES (SARAH G) LAB POMONA PIPE LINES H4507 SWIFT ST
--JAMES JR STUDT R4507 SWIFT ST
-JAMES D CARP KIRKMAN & KOURY R3804 BROADACRES DR
-JAMES H JR (PATRICIA O) REP STEEL HEDDE MFG H3803 PERSHING CT
-JAMES L (GRACE B) ADJ LIBERTY MUT INS H2511 CHERBONNE DR
-JEAN S MRS (JEAN WALLACE STUDIOS) R2901 HOLMES RD
ALLACE JEAN STUDIOS (MRS JEAN S WALLACE) DANCING SCH 2901 HOLMES RD
ALLACE JOHN A (ELLA M) DRIVER CENTRAL MTR LINES H1903 HARDIE ST
-JOHN G (JEAN S) SLSMN ENGLANDER BEDDING H2901 HOLMES RD
-JOSEPHINE L LNDRY WKR UNC
-LATHAM JR (ETHEL R) CLK A&T COL H2100 S BENBOW RD
-LILLIAN S MRS LABY TECH GILMORE CLINIC H1010 W WENDOVER AV
-LINDA STUDT R1011 N EUGENE ST
-LUCY M (WID BALLAS) MAID H2809 CAMBORNE ST
-LUTHER (ELIZ R) MIXER INTERSTATE BAKERIES H206 AVALON RD APT B
-LYNDA W MRS CLK GENL MTRS ACCEPTANCE R715-D MUIR'S CHAPEL RD
-MAMIE H518 MARSH ST
-MARTHA MAID R1400 RANDOLPH AV
-MARY H (WID JESS L) R425 E RADIANCE DR
-MAXIE G MACH OPR BLUE BELL R2111½ BOULEVARD
-NELSON R COUNSELOR PAGE SR HI SCH R509 WOODLAWN AV
-NORMAN H (HELEN P) CITY PLUMB INSP H1206 PEMBROKE RD
-PATRICIA MRS CLK DUKE POWER R2803 PERSHING CT
-PETER H2200 W CORNWALLIS DR APT 316
-R E DRIVER NEW DIXIE LINES R DANVILLE VA
-ROBT WAITER K & W CAFETERIA R WINSTON SALEM N C
-ROBT D LAB CONE MILLS R1023 TUSCALOOSA ST
-ROOSEVELT (JOSEPHINE L) PKR GEO C BROWN & CO H905 CALDWELL ST
-ROY E (MARIAN B) REP GENL ELEC CREDIT H3707 MANOR DR APT D
-SARAH TCHR JOYNER ELEM SCH H605 KENILWORTH ST
-STEVE STUDT R405 COTTAGE GROVE AV APT G
-THOS R3701 HIGH POINT RD
-THOS EMP GEO C BROWN & CO R328 GARRELL ST
-VIRGINIA C MRS SUPVR FIREMAN FUND R1105 SYKES AV
-W CLAUDE (AILEEN R) SLSMN SEARS H1818 FRIENDLY RD
-W WESLEY (LYNDA L) INS AGT NORTH STATE CHEVROLET H715 MUIRS CHAPEL RD APT D
-WELDON P (SHIRLEY W) STA AGT PIEDMONT AIRLINES H3017 PADDINGTON ST

Prago ★ Guyes
Fashionable Apparel for Women and Children
Downtown ● Northeast Shopping Center ● Plaza
(See Page 5 Buyers' Guide)

WALLACE
--WM E ELECTN COOPER ELEC H425 E RADIANCE DR
--WM W (ARRSSIE S) WHSEMN CALCO DISTRS H1068 DURHAM ST
WALLEN JEAN M MRS INSP WESTERN ELEC H3601 CALUMET PL
WALLER ANITA MAID H407 COTTAGE GROVE AV APT F
--ANNABELLE S MRS CLK JEFFERSON STD LIFE INS R3225 OBERLIN DR
--BOBBY G BEAMER CONE MILLS R DANVILLE VA
--CARL G (ANNABELLE) POLICEMN CITY POLICE DEPT H3225 OBERLIN DR
--DOUGLAS EMBALMER BROWN'S FUNERAL DIRS R909 E MARKET ST
--GROVE M (MADIE H) DRFTSMN BELL TEL LABY H442 N DUDLEY ST
--HATTIE L R1222 HIGHLAND AV
--J DAVID (BARBARA S) SERVMN ARNOLD OIL & EQUIP H3606 BREVARD ST
--JEAN H MRS TCHR IRVING PK SCH R815 W BESSEMER AV
--JERRY L (JUANITA) H1010 BOSTON RD
--JUANITA S ICER INTERSTATE BAKERIES R802 HOLLIDAY DR
--LARRY SLSMN THALHIMERS R BOX 936 GIBSONVILLE NC
--LINDA O MACH OPR CONE MILLS R DANVILLE VA
--MADIE H MRS SEC GIRARDEAU ALEXANDER R442 N DUDLEY ST
--MARGT S PANNER INTERSTATE BAKERIES R3606 BREVARD ST
--ROBT (MARY B) SPARE HD CONE MILLS R4112 CAUSEY ST
--ROBT C (MARY D) DRIVER CENTRAL MTR LINES H1105 BOSTON RD
--ROBT L (JO M) MECH HIGGINS CYCLE SHOP R WHITES TRAILER PK
--SARAH L (WID JESSE) R1318 CALDWELL ST
--STUART D (ADELE R) DIST MGR STANDARD REGISTER R4015 SEDGEWOOD LA
--W R H3425C MARTIN AV
--WILEY P (JEAN H) SLS REP H815 W BESSEMER AV
--WM E TEX WKR CONE MILLS R1628 RANKIN RD
--WILLIE H (MARIE S) PKR P LORILLARD H1423 E MARKET ST
WALLICK ROBT P (EMMA A) SLSMN DIXIE SALES H1135
WALLINGTON SEE ALSO WADLINGTON AND WATLINGTON
--ANNA MRS R109 COTTAGE GROVE AV
--ANNIE V MRS STEN A & T COLLEGE R RD 5 BOX 678
--CORNELIOUS E (BARBARA R) DRIVER BLAKE CONSTN H2306 SPENCER ST
--DAVID W PORTER HOME FED SAV & LOAN R RD 2 BROWN SUMMIT NC
--DORAY (MARTHA) H523 MARTIN ST APT 2
--ELLA L MACH OPR BLUE GEM MFG R RT 2 BOX 192
--FRED W LAB CITY DEPT PUB WKS R1713 MC CONNELL RD
--HUGH JR TEX WKR CONE MILLS R RD 2 BROWNS SUMMIT NC
--ISAAC (ELIZABETH) BALER CONE MILLS H2302 SPENCER ST
--JAMES V MACH CLN CONE MILLS R RD 2 BROWN SUMMIT NC
--JAMES W STUDT R718 POTEAT CT
--LACY JR (OPAL) DEL MN WINCHESTER-RITCH SURGICAL R RD 1 BELEWS CREEK
--LILLIE M MRS MAID R726 DUNBAR CT
--MARIE MAID H201 GILLESPIE ST APT B
--MARTHA MRS OPR LEACH'S BEAUTY SHOP R533 MARTIN ST APT 2
--MOSE R1020 E WASHINGTON ST
--ODELL DRIVER US PYROPHYLLITE H1311 GULF CT
--PAULINE B MRS MAID H718 POTEAT CT

4 CONVENIENT BRANCHES

FRIENDLY BRANCH
617 Green Valley Road
Dial 292-0552

PLAZA BRANCH
1702 Battleground Ave.
Dial 274-6546

SUMMIT AVE. BRANCH
1201 Summit Ave.
Dial 274-3284

FOUR SEASONS BRANCH
Temporary Location Corner High Point Rd. and Pinecroft Rd.
Dial 299-9582

RICHARDSON REALTY, INC.
EST. 1926
ALL PHASES OF REAL ESTATE AND INSURANCE
DIAL 275-0541
841 W. Market St.
(SEE PAGE 125 BUYERS' GUIDE)

PIEDMONT NATURAL GAS CO., INC.
☆ COOKING ☆ WATER HEATING
"LET GAS DO YOUR 5 MAJOR JOBS"
☆ AIR CONDITIONING
☆ REFRIGERATION ☆ HEATING
ALL DEPARTMENTS
TEL. 275-3352
OFFICE 440 W. MARKET
(See Page 78 Buyers' Guide)

MOORE REALTY and MORTGAGE CO.

A. K. MOORE, JR.
Pres.

REALTORS

Sales
Rentals
Property
Management

Mortgage
Loans
Insurance

BUILDERS

314
N. Greene St.

Telephone
275-4541

SEE PAGE 124
BUYERS' GUIDE

HARRY D. KELLETT, Inc.
AUTHORIZED DEALERS
Dodge — Dart — Automobiles
DODGE JOB-RATED TRUCKS
(See Page 10 Buyers' Guide)
449 W. Market St. Phone 275-9541

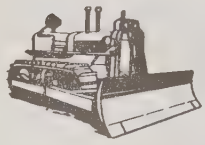

E. L. RUMMAGE
CONSTRUCTION COMPANY
WE BUILD DAMS, LAKES and CLEAR WOODLANDS
3 MILES W. OF PLEASANT GARDEN ON
DAVIS MILL RD., P.O. BOX 187
DIAL 674-5571
(See Page C and Page 49 Buyers' Guide)

WALLS SEE ALSO WALL AND WALD
--ADA L R1702 GORDON ST
--ALF (BESSIE K) YDMN CONE MILLS H1807 NELSON ST
--BETTY R521 THOMAS ST
--BOBBIE FCTY WKR METCO PRODUCTS R904 LEWIS ST
--C JAMES (MARY L) LAB E K GRAGG CONSTN H615 LOGAN ST
--CLAUDE G (HAZEL D) LAB ARNOLD STONE H1617 WILLOW RD
--E ANN INSP CONE MILLS R2013 PHILLIPS AV
--EDGAR O (JUANITA S) PRODUCE MGR BIG BEAR H2013 PHILLIPS AV
--HAZEL M MRS MAID CONE HOSP R1617 WILLOW RD
--HELEN MAID R1702 GORDON ST
--HOWARD (JEANETTE) H3801 CAMERON AV
--JAMES E (NINA H) INSP BURL INDUS H1807 RYAN ST APT 8
--JIMMY TEX WKR BURL INDUS R2013 PHILLIPS AV
--JOHN TILE STR R822 S BENBOW RD
--JOHN W JAN WESLEY LONG H2209 APACHE ST APT W27
--KERMIT W (JUANITA C) PNTR H802 HOLLIDAY DR
--NELLIE R (WID ALFUNZO) H1904 LUTHERAN ST
--PAUL R1702 GORDON ST
--RICHD TEX WKR BURL INDUS R2013 PHILLIPS AV
--TOMMIE (JULIA A) CONSTN WKR H108 S NOCHO ST
--VERLINE R MRS WVR CONE MILLS H3839 OVERLAND HTS
--WARREN W (NANCY) MECH OPR P LORILLARD CO R MARION ST
--WILLIE R (ANNA H) HLPR CONE MILLS H1702 GORDON ST
WALMSLEY ELAINE OFC SEC SOU BLDG MTCE R1638 RAINBOW DR
--PAUL ACCT PEAT MARWICK MITCHELL & CO R1500 NORTHFIELD ST
--WALTER JR SUPVR BURL INDUS H1638 RAINBOW DR
WALN NICHOLAS R (SHARON B) SLS REP SYLVIANIA ELEC PRODUCTS H1702 W MEADOWVIEW RD
WALSER ARNOLD E (SHIRLEY) BUS REP INTERNTL BRHD BLRMKRS IRON SHIPBLDRS-HLPRS R1006 MONTICELLO
--JOHN F (REBECCA L) FUEL SERV ENG C&O RY H3620 BIRCHWOOD LA
--RAYMOND C SLSMN CHARLES S ROUTH REALTOR R WALSER RD
--ROBT F (JUDITH C) SLSMN MERRILL LYNCH PIERCE FENNER & SMITH H200 W ROCKFORD ROAD
WALSH SEE ALSO WELCH AND WELSH
--ED J (JEAN T) ASST SEC RICHARDSON REALTY H2529 OVERBROOK DR
--HOMER C (DORIS) BARBER MYRICK'S BARBER SERV R WHITTSETT NC
--JAMES E (ELAINE S) SEC HD BURL INDUST H2303 CHATHAM DR
--JAMES J SLS CORRES DU PONT R RED COAT LANE
--JEAN T CLK BURL INDUS R2529 OVERBROOK DR
--THOS E (MARTHA C) HLPR NEWMAN MACH R KERNERSVILLE NC

WALSTON GEORGE E (Mary R), Pres Home Federal Savings & Loan Association of Greensboro, 113 N Greene st, Tel 275-7211, h111 Elmwood ter, Tel 273-6797

WALTER JIM HOMES INC P ROBT HALL MGR BLDG CONTRS 3025 HIGH POINT RD
WALTER KATH CLK WESLEY LONG HOSP H314 TATE ST APT 5
--LARRY STUDT R1333 SEMINOLE DR
--WM D (BERNICE E) ENG'S ASST WESTERN ELEC H2605 NETHERWOOD DR
--WM R JR (BETTY) ENG WESTERN ELEC H2217 RUNNING BROOK DR
WALTERS AGNES J STUDT R409 S ELAM AV
--ALBERTA M MRS TCHR JACKSON JR HI SCH R303 ANCHOR DR (GLFD COL)
WALTERS
--ALICE L (WID C S) H120 S MENDENHALL ST
--AMANDA P MRS NURSE DR WM R STAFFORD R1720 GLENWOOD AV
--ANNE B MRS STUDT R709 MAGNOLIA ST
--ARLYS G SPARE HD CONE MILLS R RD 1 ELON NC
--BILLY R1720 GLENWOOD AV
--CAMILLA H STUDT R303 N RIDGEWAY DR
--CAROLYN KINDERGARTEN DIR FRIENDLY RD BAPT CH R909 MC GEE ST
--CATH MRS TCHR LINDLEY SCH R2411 WRIGHT AV
--CHALMERS S (CATH M) SHIP DEPT DIXIE BELL TEXTILE H2411 WRIGHT AV
--CHARLIE (GERTRUDE) H302 LUCERNE ST
--CLARENCE A JR R2 BESSEMER CT
--CLARENCE A (GIRLIE P) GENL CONTR 2 BESSEMER CT H2 BESSEMER CT
--CLYDE C (WILLIE C) WVR CONE MILLS H1223 SUMMIT AV
--DOUGLAS W (PEGGY B) WELL DRILLER 1600 E CONE BLVD H1600 E CONE BLVD
--EDNA E MRS CLK A & T COLLEGE R RD 6 BOX 150
--ETHEL B MRS SEC TO V-PRES KLOPMN AM MILLS H206 N MENDENHALL ST APT 4
--EVERETT C (LOUISE P) INSULATION MECH STAR DAVIS CO H2214 JANE ST
--EVERETT P STUDT R2214 JANE ST
--F LEMMON COLLR FAMILY FINANCE R4242 PRINCETON AV
--FLOYD P (LUCY V) CLK PO H1333 SEMINOLE DR
--FRANCES C MRS SLSWN SOU PHOTO & PRINT & SUP H715 MOREHEAD AV
--FRED M (MARGARET L) FIELD REP FAMILY FINANCE & ACCEPTANCE H4242 PRINCETON AV
--GAIL H STUDT R409 S ELAM AV
--GIRLIE P MRS MACH OPR BLUE GEM MFG R2 BESSEMER CT
--HAZEL J (WID JAMES W) OPR CLEO'S HAIR STYLING SALON R5708 GREENVIEW DR
--JAMES B (CAMILLA T) V-PRES RUTER-WALTERS INC H303 N RIDGEWAY DR
--JAMES H (LINDA D) STUDT R612 ASHLAND DR
--JESSE EMP POMONA PIPE PRODUCTS R RT 7 BOX 769-A
--JOE W (IRENE C) ASST SEC CONE MILLS CORP H1109 COUNTRY CLUB DR
--JOHN (BERTHA M) H4425 ANDERSON ST
--JOHN F (PEARL W) MEMBER COUNTY BD OF COMNRS H1501 RANKIN RD
--JOHN W MECH SMYRE SUNSET SERV STAA R694 CHESTNUT ST
--L B SHIP CLK CONE MILLS R RT 10 BOX 58
--LAWRENCE M (LINDA C) DRFTSMN BEAMAN ENG CORP H5403 FRIENDLY MANOR DR
--LORETTA M OPR SBT&T H907 S LINDELL RD
--LOU F MRS REP MOORE TOURS INC H218 TATE ST
--LOUISE P MRS FLORIST 2214 JANE H2214 JANE ST
--LUCRETIA MICROFILM OPR COUNTY REGISTER OF DEEDS H934 CIRCLE DR
--MABEL B (WID BEN R) NURSE MERRITT MOORE & BUMGARNER H2415 SHERWOOD ST
--MARTHA H (WID FLOYD P) R1333 SEMINOLE DR
--MAUDE D (WID CHARLES L) R207 ABERDEEN TER
--MAURICE J VEHICLEMAN REA EXP R3521 MC CUISTON RD
--PANSY S (WID RICHD E) H1852 MERRITT DR
--RALPH W ENG AIDE CITY DEPT PUB WKS R1052 HILL ST
--SUZANNE W MRS CLK DOMESTIC MANAGEMENT RM 200 R RT 6 BX 188-68
--THOS D (MARY M) WLDR DESIGN PRODUCTS H1318 PINECROFT RD
--WARREN W JR (ABBIE H) ENG WESTERN ELEC H409 S ELAM AV
--WM A (NANCY) (THE GAS HOUSE) H3907 GILMORE DR
--WM E (AMANDA P) MACH DIXIE MACH & TOOL H1720 GLENWOOD AV
--WM E (GERTRUDE H) MACH OPR CONE MILLS H1628 RANKIN RD
WALTHALL CLARA F MRS TCHR PAGE SR HI SCH R3024 STRATFORD DR
--RICHD S (CLARA) TCHR SMITH SR HI SCH H3024 STRATFORD DR
WALTON SEE ALSO WALDEN
--ANN T KNTR KAYSER-ROTH HOSE R527 JULIAN ST
--CHAS (WALTON'S RADIO & TV SERVICE) H1218 GORRELL ST

FUEL OIL
Tel.
299-0431

HARDIN OIL CO. INC.

Filtered
and
Metered

PHILLIPS 66

PROMPT
SERVICE

Kerosene
Tel.
299-0431
4206
Oakland Ave.
(See Page 71
Buyers' Guide)

Prove BRIDGES' Value By Comparison
DOWNTOWN
329 S. Elm St.
Dial 272-0165
Two
Bridges Furniture Co.
Locations
Summit Shopping Center Dial 272-6114
Summit Av. Cor. E. Bessemer Av.
Fine Furniture and Furnishings For The Home
(SEE PAGE 75 BUYERS' GUIDE)

Dial 273-3401

Lambeth-Troxler Funeral Home

"Completely Air Conditioned"

AMBULANCE SERVICE

(See Page 74 Buyers' Guide)

Dial 273-3401

ALTON
-DAVID (ADA) BRKLYR H924 DICK ST
-DORIS E SEC HIGHWAY TRUCKING CO H2407 PRINCESS ANN ST
-EARLE C (MARIE) SLSMN NORMAN DECORATORS H222 HERMITAGE RD
-GRACE S (WID HAMILTON H) R2407 PRINCESS ANN ST
-HENRY M PRES JOSEPH J STONE & CO
-JAMES (JESSIE S) WASHMN KING-ZANE MTRS H527 JULIAN ST
-JAMES (JESSIE) MTCEMN KING-ZANE MTRS R257 JULIAN ST
-JESSIE S MRS OPR ROSE BEAUTY SALON R527 JULIAN
-JOHN L (CLEOPATRA W) AGT LIFE & CASUALTY INS H505 MAYFLOWER DR
-JOHN L JR (VEBERLY H) COML SLSMN DUKE PWR H114 REVERE DR
-LARRY L (PATRICIA D) TECH WESTERN ELEC H2410 SPRINGWOOD DR
-LIZZIE (WID NEWTON) H1607 E MARKET ST
-MADELENE M MRS ASST DIETN L RICHARDSON MEM HOSP H1542 MC CONNELL RD
-MARY E OFC SEC HOME FED SAV & LOAN R4309 LIBERTY RD
-ORA R (WID ODELL N) H907 BARRINGER ST
-THOS W JR (LEOLA P) USA R520 S AYCOCK ST
-THOS W (LORA B) WITH WALTON'S SHOE SHOP INC H520 S AYCOCK ST
THOS W III USA R520 S AYCOCK ST
WESLEY R STOCK CTR FISHER-HARRISON PRNTG R RT 4 BOX 154
WM W (PATSY C) LINEMN DUKE PWR H3219 HARTE PL
LTON'S RADIO & TV SERVICE (CHARLES WALTON) REPR 301 BENNETT ST
LTON'S SHOE SHOP C HOWARD ELKINS MGR REPRS 118 W SYCAMORE ST
LTON'S SODA SHOP (CHARLES WALTON) 301 BENNETT ST
LWORTH EVA S (WID HASKELL L) H1700 N ELM ST APT B1
LZ DAVID STUDT R2511 BERKLEY PL
GEO F (VIVIENNE V) OVERSEER CONE MILLS H2511 BERKLEY PL
RICHD E (JANE) WITH PEACE CORPS R2511 BERKLEY PL
MPLER CATH MAID R839½ AUSTIN ST
JOHN W (NANCY) SLSMN H3017 STRATFORD DR
RALPH B (GLADIE R) CARD GNDR CONE MILLS R RD 2 BROWN SUMMIT NC
WILEY B CARD GRNDR CONE MILLS R2005 SHELDON RD
NG HELEN STUDT R1613 MORTON ST
KEN (LOUISA) LABY WKR BURL IND H1613 MORTON ST
NLESS ETHEL E (WID SAML A) H308 S SPRING ST APT 2

ANNAMAKER ALLEN E (Mildred P), V-Pres-Genl Mgr North Carolina Broadcasting Co Inc and W B I G Radio Broadcasting Station, Battleground rd at Edney Ridge rd Tel 288-4132, h406 N Holden rd, Tel 299-1175

NNAMAKER ALLEN E JR TELLER NORTH CAROLINA NATL BK R406 N HOLDEN RD
CONNIE MRS CLK KYLE'S FRIENDLY SERV R2806 STROLFORD DR
OBT FIELD REP INTERSTATE FINANCE
RD A ALVA (LETTIE T) (WARD'S GOLDEN GATE BARBER SERVICE) R108 W CORNWALLIS DR
A ALVA (ALMA) (WARD'S BARBER SHOP) H108 W CORNWALLIS DR
LYNN MACH KAYSER-ROTH HOSE R BURLINGTON N C
ADELE L MRS BKPR DR GRABOW PRE-SMOKED PIPE R1103 MC CORMICK
ALBERT L SLSMN W I ANDERSON & CO R211 APPLE ST
ALLAN (MURIEL C) V-PRES-SEC GUARANTEED SUP R RT 10 BX 318
ALTON MARKER BLUE BELL R RD 6 BOX 539-F
AMELIA B LABY TECH BURL INDUS R1007 W FLORIDA ST
ANTONINA P MRS OPERATING RM TECH CONE HOSP R2508 W CORNWALLIS DR
ARNOLD R (JACKIE B) DESIGNER WATSON ENGINEERS H716 MOBILE ST
ARTH LAB BONITZ INSULATION R195 LYNDON ST
THOS JR REP HORNBLOWER & WEEKS HEMPHILL-NOYES R509 W CORNWALLIS DR

(See Page 19 Buyers' Guide)

WARD
--BENJ T (BETTY L) SLSMN UNITED SECURITIES H509 W CORNWALLIS DR
--BERTIE B (WID JAMES C) R518 ASHLAND DR
--BETTY T MRS RECPT GBORO CHAMBER OF COMMERCE R2507 CELESTE DR
--BEULAH J (WID HALLIE R) H1216 PARK AV
--BILLY R LAB PET MILK R RD 5 BOX 460
--BOBBY L (CLAUDIA M) RECHECKER SEARS H2928 ISAAC'S PL
--C COOLIDGE (PATTIE C) ASST OVERSEER CONE MILLS H2115 MAPLE ST
WARD C E CO THE RONALD REED DIST MGR CLO 1856 PEMBROKE RD RM 2
WARD CARLTON D (ELSIE G) DRIVER MASON & DIXON LINES H4722 BOWMAN AV
--CECIL (ESTHER M) H1930 MAYFAIR AV
--CHARLES L (BRONNIE K) CLN WADE'S DRY CLN H1610 GROVE ST
--CHARLES L JR (KAY) ADJ CRAWFORD & CO INS ADJ H1407B WHILDEN PL
--CHARLIE E EXP HNDLR REA EXP R HIGH POINT NC
--CHARLOTTE MRS BUYER MONTALDO'S R WINSTON SALEM NC
--CLARENCE R GRADER OPR THOMPSON-ARTHUR PAVING R RD 9 BOX 207
--CLAUDE W (MARY S) PLMB ROLLING PLMB & REPR SHOP H707 FAIRMONT ST
--D W (REBECCA) SLSMN GLFD DAIRY CO-OP ASSN R RD 1 BOX 231
--DAVID C ASST MGR SUNFINANCE
--DAVID S (CLARA S) GRADER OPR THOMPSON-ARTHUR PAVING R RD 9 BOX 200
--DAVID W (MELBA M) DRIVER OVERNITE TRANS H3507 GENTRY ST
--DEAN CLK SEARS R218 N CEDAR ST
--EARL F (MARIE E) SLSMN PHOENIX FURN H909 PAMLICO DR
--EDDIE E ATNDT MERCHANTS & MFGS CLUB H1409 WILLOW RD
--EDDIE L ORDERLY CONE HOSP R415A BANKS ST
--ELLA B (WID OREY T) H212 FLORENCE ST
--ESTHER N MRS PRODUCTION DEPT GLFD DAIRY CO-OP ASSN R1308 W FLORIDA
--EVA J MRS OFC SEC HUGHEY TILE R MC LEANSVILLE NC

WARD FOODS INC, J C Hightower Jr Mgr, Bakers of Tip-Top Bread, Rolls and Cake, Greensboro rd, PO Box 1472 High Point, N C, Tel 883-1454

--FRANCES R MRS H1608 W FLORIDA ST
--FRED SERV MGR CRICKMORE OF GBORO R HIGH POINT N C
--GILMER F MACH TRADERS CHEVROLET R MC LEANSVILLE NC
--GRACE CLK LANES'LNDRY R1216 PARK AV
--HARRIETT L MRS COSMETICIAN LANE REXALL DRUGS R4125 PLEASANT GARDEN RD
--HAYDEN D (VALDA) STAFF MGR WESTERN & SOU LIFE INS R1002 AMITY DR
--HOWARD C (DOROTHY T) DRIVER CENTRAL MTR LINES H1005 RUCKER ST
--JAMES (PATSY) PRESS OPR DUPLICAN H1931 TAYLOR ST
--JAMES (MARY G) H1121 W MC GEE ST
--JAMES B (MAZIE B) RETD H1502 FAIRVIEW ST
--JAMES D (MAXINE W) H3905 LACY ST
--JAMES E (REBECCA T) PRSMN SHAMROCK CORP R1901 AUTUMN DR
--JAMES E (BOBBIE) SUPVR SOUTHEASTERN FOUNDRIES H1003 WOODLARK LA
--JAMES L (GAY K) CARP CONSTN CO H1507 MC PHERSON ST

SEARS ROEBUCK AND CO

"SHOP AT SEARS AND SAVE"

NO MONEY DOWN ON ANY OF SEARS CONVENIENT CREDIT PLANS

201 N. EUGENE ST AT GASTON

Sears ROEBUCK AND CO

PHONE 275-8511

(See Page 53 Buyers' Guide)

GALLOWAY BUICK CO., Inc.

South's Most Modern Automobile Dealership

401 N. Pearson St. cor. Oakmont Av.

● BUICK RIVIERA ● BUICK ELECTRA 225 ● BUICK WILDCAT
● BUICK LeSABRE ● BUICK SKYLARK ● BUICK SPECIAL
● BUICK'S OPEL KADETT

(See Page 8 Buyers' Guide)

Tel. 275-5345

GATE CITY ROOFING CO., INC.

ROOFING AND SHEET METAL WORK

"We Serve Those Who Demand The Best"

402 TIPTON PL. P.O. BOX 366 TEL. 274-0166

(See Page 133 Buyers' Guide)

BOREN BRICK FOR EVERY NEED

WIDE VARIETY OF SIZES and COLORS

SOLITE BLOCKS

Manufactured By

BOREN Clay Products Co.

Telephone 674-2255

Plant and Office Pleasant Garden, N.C.

(SEE PAGE 25 BUYERS' GUIDE)

KIRKMAN AND KOURY, INC.

"BUILDERS OF FINE HOMES AND COMMUNITIES"

OFFICE 2103 E. BESSEMER AVE. (See Page 119 Buyers' Guide) PHONE 274-8401

CAROLINA SURVEY & MAPPING CO., INC.

Richard D. Martinez, Mgr.

PHONE 274-7782

220 WATSON BLDG., 128 SYCAMORE ST.,

P. O. BOX 2136

(See Page 144 Buyers' Guide)

WARD
--JAMES M JR ASST PLANT MGR CONE MILLS R RT 1 BOX 35A HAW RIVER NC
--JAMES M (FRANCES A) AST MGR PRODUCT STANDARD CONE MILLS H9 PICCADILLY CIR
--JAMES R STUDT R605 S ELAM AV
--JAMES T (DORIS S) SERVMN CITY BLDG & MTCE DEPT H702 COMMUNITY CT
--JAMES T FNSHR CONE MILLS R RD 4 BOX 442
--JAMES W (LOUVENE H) OPTN SOU OPTICAL H122 OAK CT
--JERRY F WVR CONE MILLS R1007 N ELM ST
--JESSIE H (WID EDW A) OFC SEC LAKEVIEW MEM PK H4221 WHIPPOORWILL DR
--JIM H (GERT J) INSP SOU RY H1924 FREEMAN MILL RD
--JIMMIE C (RUBY J) SEC GUY M TURNER INC R5411 GUIDA DR
--JOAN P MRS BKPR SOUTHEASTERN FDRY R4826 HIGH POINT RD
--JOHN R (VIRGINIA A) IRON WKR CRAVEN STEEL ERECTING R1910 WOODSIDE DR
--JOSEPHINE G MRS BR MGR FOX CLNS & LNDRY R608 S ELAM AV
--JOSEPHINE R (WID BENJ T) BR MGR THALHIMERS-ELLIS STONE H1700 N ELM ST APT 04
--JOSEPHINE MRS BR MGR FOX CLNS & LNDRY R605 S ELAM AV
--JUNIOUS (RUBY) FORMN THOMPSON-ARTHUR PAVING R RD 9 BOX 202
--KAY L MRS AGCY CASH JOHN HANCOCK MUT LIFE INS R14078 WHILDEN PL
--KENNETH T (VIRGINIA W) SUPVR J P STEVENS & CO H3102 S ELM ST
--LILLIAN CLK CONE MILLS R1214 PARK AV
--LOLA P (WID CLARENCE T) BTRY FLR CONE MILLS H2314 HUBBARD ST
--LOUELLA R MRS PAIRER LYNCH HOS MILLS R RD 1 MC LEANSVILLE NC
--LOUISE F MRS ACCOUNTS SERV FIRST UNION NATL BK R MAYODAN NC
--LUCILLE T MRS OFC SEC BULLOCK & HUMBLE CONTRS R RD 6 BOX 84
--MAE T MRS OFC SEC TAYLOR CLINIC R108 W CORNWALLIS DR
--MARIAN R CREDIT ASST FIRST CREDIT CO OF GBORO R RT 2 BOX 472 MC LEANSVILLE NC
--MARIE E MRS CLK-STEN INT REV SERV R909 PAMLICO DR
--MARQUERITE B (WID AGUSTUS M) H1007 W FLORIDA ST
--MARTHA G MRS BKBNDR JOSEPH RUZICKA INC R4638 W MARKET ST
--MARY THERAPIST CEREBRAL PALSY SCH H302A E BESSEMER AV
--MARY C MACH OPR CARD FABRIC LABEL R RD 9 BOX 207
--MATTIE PRIV SEC GLFD COL
--MAX DRIVER AM PARCEL SERV R2407 LEE'S CHAPEL RD
--MAXINE W MRS OFC SEC BESSEMER BAPT CH R3905 LACY AV
--MINNIE R1908 MERRITT DR
--MURIEL C MRS CHF CLK US DIST CT R RD 10 BOX 318
--NATHL M (ELEANOR W) H307 SUNSET DR
--O LARRY (BETTY T) H2507 CELESTE DR
--OTIS M MACH TRADERS CHEVROLET R RD 2 BROWN SUMMIT NC
--PATRICIA I H1908 N ELM ST
--PATTIE C MRS CASH FAMILY FINANCE & ACCEPTANCE R2115 MAPLE ST
--PAUL B (BEATRICE H) ASPHALT LAYER F D LEWIS & SON H1301 ENGLISH ST
--PAUL C (ESTHER W) PLANT WKR GENL MTLS & PLASTICS H1308 W FLORIDA ST

WARD
--PAUL E CARP KIRKMAN & KOURY R BROWN SUMMIT NC
--R CARLTON (TONYA) PROF GLFD COL H2508 W CORNWALLIS DR
--R DAYTON (ADELE L) (WARD ELECTRONIC SERVICE) H1103 MC CORMICK ST
--R WAYNE (MARTHA G) STOCKMN SEARS H4638 W MARKET ST
--RALPH D EMP F D LEWIS & SON R RT 1 SUMMERFIELD NC
--RICHD STUDT H224 S MENDENHALL ST APT 2
--ROBT E JR OFC ASST CONE MILLS R LIBERTY N C
--ROBT J (JENNIE M) SERV REP JOHNSON SERV R RD 1 BOX 35 STALEY NC
--ROBT J (JOSEPHINE Q) LAB BONITZ INSULATION H605 S ELAM AV
--ROBT M FORMN W H SULLIVAN CO
--ROD B (SHIRLEY B) CARP KING HUNTER H807 RUCKER ST
--RONNIE L (SHIRLEY A) MLDR BROGDON'S FDRY H707 W FLORIDA ST
--ROSETTA B (WID G R) R2634 ASHE ST
--RUBY C SPNR CONE MILLS R RD 5 BOX 191
--RUBY J MRS CLK PINE HALL POMONA R GUIDA DR (GLF COLLEGE)
WARD STEEL CO ANDREW N SEE MFG 2714 MC ARTHUR DR
WARD THOS A (JOAN P) PRES-TREAS SOUTHEASTERN FOUNDRY CORP R4826 HIGH POINT RD
--THOS E FXR KAYSER-ROTH HOSE R3528 MC CUISTON
--THOS H (LILLIAN Z) CLK CONE MILLS H1214 PARK AV
--THOS H JR (MARY W) EMPLOYMENT MGR CONE MILLS H120 BEVERLY PL
--THOS O JR (CLARA L) INSTRUMENTMN CONE MILLS H1216 PARK AV
--THOS W HLPR CONE MILLS R1216 PARK AV
--THURMAN OFC MGR LIGHTING CREATIONS INC R HIGH POINT N C
--TOMMIE G CLK SOUTHERN BAKERIES R3409 E WICHITA PL
--VERA M H2513 PINECROFT RD
--VERTNER R (MARY D) (ROLLING PLUMBING & REPAIR SHOP) H608 GUILFORD AV
--VINEY (WID E F) R3004 DEXTER AV
--VIRGINIA W MRS MACH OPR BLUE GEM MFG R RD 1 BOX 345-A ELON COLLEGE NC
--WALTER V (MARJORIE H) SLSMN H1112 GREGORY ST
--WANDA L KEY PUNCH OPR BLUE GEM MFG R303 HOLT AV
--WILLARD B (DARLENE C) CHKR CONE MILLS H1633 RANKIN RD
--WM A JR STUDT R418 W WASHINGTON AV
--WM A (MARGIE H) ASMBLR WESTERN ELEC H1407 DORSEY ST
--WM C (TOMMIE C) MECH BLACK CADILLAC OLDS H907 N ELAM AV
--WM F H518 ASHLAND DR
--WM H (MAYE R) RETD H613 ROLLINGWOOD DR
--WM L (ROSA) MECH NORTH STATE CHEVROLET R RD 6 BO 535½
--WM P H622 N EUGENE ST
--WM S (JEAN F) SLS REP MC LEOD LEATHER & BELTING H1216 WESTRIDGE RD
--WM S (LOUISE P) EQUIP OPR CITY DEPT PUB WKS H150 PINECROFT RD
--ZONA G MRS CLK GRAIN DLRS MUT INS R1507 MC PHERSON ST
WARD'S GOLDEN GATE BARBER SERVICE (A ALVA WARD) 2248 GOLDEN GATE DR
WARDEN FRANKLIN H (PEGGY C) LEATHER WKR ELLISON CO H312 NEW ST
--LOUISE S MRS ADMN ASST UNC H2010 VEASLEY ST
WARDLAW JACK E (ELIZ) OPTICIAN DR M HARVEY RUBIN R6107 EDGERTON DR (GLFD COL)
--WALTER A (ANN R) SLS REP BAUER & BLACK H3206 JAMES PL
WARE ANNIE L LNDRY WKR UNC
--AUBREY G (JEWEL H) SWTCHMN SBT&T H1903 AUTUMN DR
--EARL M (ELEANOR R) LINEMN DUKE PWR R HICONE RD R 5 BOX 174B
--EUNICE R (WID WM R) H515 W GASTON ST
--FRANK B (LOUISE B) JAN A&T COL H1916 BELCREST DR
--FRANK W JAN GLFD BLDG R715 POTEAT
--GEO F (MARY P) RIGHT OF WAY AGT STATE HWY COMN R RT 1 PLEASANT GARDEN NC

UNITED SERVICE MOTORS

A NATIONAL ORGANIZATION

DIXIE SALES Company Inc

Automotive Service Delco Batteries - Parts

BEAR ALINEMENT SERVICE

SMALL GASOLINE MOTORS SALES and SERVICE

327-29 Battleground Ave.

TELS. 272-5773 and 273-6964

MEMBER AUTOMOTIVE ELECTRIC ASSOCIATION AEA

it's PET . . . you bet!

(See Page 50 Buyers' Guide)

CONVENIENT
Battleground Branch
1804 Battleground Ave.
Lewis Street Branch
122 E. Lewis
Installment Loan Dept.
104 N. Elm St.

Greensboro's
FIRST UNION NATIONAL BANK
OF NORTH CAROLINA
NORTH CAROLINA'S FAMILY OF HOME TOWN BANKS
Greensboro Main Office - Southeastern Building
105 E. Market St., P.O. Box 3468
Dial 274-3201 (All Depts.)
(See Page 20 Buyers' Guide)

BRANCHES
Summit Shopping Center Branch
926 Summit Av.
Spring Garden Branch
3101 Spring Garden
Farm Service Dept.
122 E. Lewis

WARE
--HARRY N (SUE P) PRNTR GBORO NEWS R3011 JOAN AV
--HENRY M H828 N ELM ST APT E4
--JOE S DYE HSE WKR CONE MILLS R4430 VASS DR
--LEANNAR MRS FLDR GBRO MFG H1510 E MARKET ST
--MADELINE MRS CLK SEARS H811 WALKER AV APT 4B
--MARY B MRS MACH OPR CONE MILLS R4430 VASS DR
--MARY P MRS NURSE COUNTY HEALTH DEPT R PLEASANT GARDEN NC
--ROBT W (LADANE P) HLPR ARROW CONSTN H741 ALONZO CT
--WM R III R515 W GASTON ST
WAREHOUSE SALES INC OSCAR B TEAGUE JR PRES JOHN E TEAGUE SEC-TREAS AUTO PARTS 835 HUFFMAN ST
WARF CHARLES D (BARBARA) OFC WKR BURL INDUS H1002 W FLORIDA ST
--CURTIS R STUDT R3401 BONLEE ST
--DAISIE C MRS H3401 BONLEE ST
--JAMES F (RUBY P) INSTALLER SBT & T H4218 WHIPPOORWILL DR
--WM CLK BI-RITE SUPER MKTS R HIGH POINT RD
WARLICK ALF C JR (CAROLYN H) EXEC BOY SCOTS OF AMERICA H1117 W CORNWALLIS DR
--ALF C III STUDT R1117 W CORNWALLIS DR
--MARGT TCHR AYCOCK JR HI SCH R716 PEBBLE DR
--T H H716 PEBBLE DR
WARMATH EARLE G (ELIZ B) REP EQUITABLE SECURITIES H3102 COLLIER DR
--JOHN T (DAYSIE L) V-PRES EQUITABLE SECURITIES CORP H2204 PINECREST RD

WARMATH JOHN T JR (Sarah D), 2d V-Pres Securities Jefferson Standard Life Insurance Co, 101 N Elm st, Tel 378-2388, h307 Kimberly dr, Tel 275-0364

--WM T (ANN S) SLSMN EQUITABLE SECURITIES H602 MYERS LA
WARNER ALICE C MRS STUDT H2515 SPRING GARDEN ST
--ANNE MRS TCHR CENTRAL JR HI SCH R4001 WHITE PINE DR
--BARBARA J MRS DEPT MGR BRUNSWICK FRIENDLY LANES R3009 PADDINGTON ST
--BRAXTON I (ANNE) CASE WKR COUNTY DEPT PUB WELFARE R4004 WHITE PINE DR
--CHARLES R JR (MAGDALENE H) WARP HANGER BURL INDUS H1216 LOLLY LA
--DONALD G MGR TAYLOR INSTRUMENT H115 E BRENTWOOD RD
--ETHEL O MRS UTILITY OPR KAYSER-ROTH HOSE R GUILFORD COLLEGE NC
--GEO T (JANE S) DEPT MGR OHIO CASUALTY INS H3109 STRATFORD DR
--ISAAC (MARIE H) TEX WKR CONE MILLS H202 GILLESPIE ST APT C
--JEFF E (MARY J) DEPT MGR GBORO CHAMBER OF COMMERCE H2218 CHELTENHAM BLVD
--JEFFREY M STUDT R115 E BRENTWOOD RD
--JO B OFC SEC STATE DEPT MTR VEHICLES R612 COLLEGE RD (GLFD COL)
--JUANITA B MRS BKPR HEATH & SON MASONRY H1608 WESTRIDGE RD
--MAGDALENE T MRS SPLR CONE MILLS R1216 LOLLY LA
--MARY MRS TCHR MURPHEY SCH R2218 CHELTENHAM BLVD
--MARY H (WID WM P) H1206 WHILDEN PL APT B
--OPAL B MRS EMP P LORILLARD CO H1707 HEMINGWAY DR
--SAM E R STATE ADV MGR GBORO NEWS H230 SOUTH PARK DR APT 10
WARNER STUDIO JERRY B HOLBROOK MGR PHOTOGS 407A N EUGENE ST
WARNERSVILLE ATHLETIC FIELD RAYMOND C JOHNSON DIR 603 DOAK ST
WARNERSVILLE RECREATION CENTER RAYMOND C JOHNSON DIR 601 DOAK ST
WARP BARBARA M MRS OFC SEC A A A REALTY R1002 W FLORIDA ST
--LAWRENCE H (PATRICIA W) CASH PET MILK H3632 CALVERT ST
WARREN ALLEN HLPR COML ELEC R212 N CEDAR ST
--ANDREW (ELLA S) CONSTN WKR H400 BINGHAM ST APT G
--ANDREW EXP HNDLR REA EXP R926 LINCOLN ST
--ARCHIE E AGT COASTAL PLAINS LIFE INS R RD 1

Verifax Readyprint COPIERS SUPPLIES SERVICE
Travis Jones
PAUL B. WILLIAMS, Inc.
1001 BATTLEGROUND AVE. TEL. 275-0446
GREENSBORO, NORTH CAROLINA
A Kodak Products Dealer—(See Page 57 Buyers' Guide)

WARREN
--BERTHA A (WID GORDON B) H428 SCOTT AV
--BETTY R CLK COUNTY DOMESTIC RELATIONS CT R3102 GROOMETOWN RD
--BEULAH R MRS PRSR WADE'S DRY CLN R1007 MARTIN ST
--BLANCHE EMP BLUE BELL H1605 COBB ST
--BOB STUDT R1100 HICKS CT
--BOBBY K (HELEN P) WARPER CONE MILLS H309 CHARLES ST
--BOBBY R (VICKIE K) SLS MGR APPLIANCE & TV CENTER H3001 TWIN LAKES DR
--C MAURINE OPR SBT&T H613 GUILFORD AV
--CHARLIE HLPR J H GRIFFIN & SON R1010 MC CULLOCH ST
--CHARLIE J (WARREN'S BARBER SHOP) R OAK RIDGE NC
--CHARLIE JOHN (BERNICE S) H1810 NELSON ST
--CLARA A MRS RECPT THORNTON SLS SERV R2005 URBAN AV
--CLAUDIA A TCHR R1610 EASTWOOD AV
--CORA M MRS UNIT HEAD JEFF LIFE R205 WENTWORTH DR
--DANNY C USN R2803A MC CONNELL RD
--DANNY L DIETARY WKR THE EVERGREENS R4418 ANDERSON ST
--DELSA M MRS H706 W FLORIDA ST
--E GENE (SHARON N) SPORTS REPORTER GBORO NEWS H1911 INDEPENDENCE RD
--ELIJAH REV (CAROLYN M) JAN PAGE HI SCH H4430 ANDERSON ST
--ELIZ M MRS HLPR A & T COLLEGE R2101 TUSCALOOSA ST
--FRANKLIN D U S A R2101 TUSCALOOSA ST
--FRED SLSMN LIQUIDS INC R GOLDSBORO NC
--GERTRUDE MRS MAID PILOT LIFE INS H751 BINGHAM CT
--GRACIE H MRS H852 PASADENA ST
--HAMPTON R (ELIZ P) TRUCKER CONE MILLS H1516 CUNNINGHAM ST
--HARVEY R R927 BEST ST
--HELEN A MRS R1021 ASHE ST
--HELEN P SPNR CONE MILLS R213 BOND
--HOWARD (HAZEL) EMP WIRE PRODUCTS H819 DOUGLAS ST
--HOWARD A (JANICE M) MECH E F CRAVEN CO R BOX 545 BROWNS SUMMIT NC
--J P (LOUISE) H2803A MC CONNELL RD

WARREN JACK C, Mgr United Tire Sales, 903-905 W Lee st, Tel 275-9633, h2102 Bywood rd, Tel 272-2966

--JACK C (MARY J) MACH NEWMAN MACH R BURLINGTON NC
--JAMES A (BEULAH M) TRUCKER CONE MILLS H1007 MARTIN ST
--JAMES J (ELIZ) USAF H2101 TUSCALOOSA ST
--JAMES L (BETTY C) ADJ P LORILLARD CO H1313 VINE ST
--JAMES W (FRANCES A) LAB THOMPSON-ARTHUR PAVING R MC LEANSVILLE NC
--JAMES W JR (MARGERY J) SUPVR A&T COL H810 DALE ST
--JEAN M MRS OFC SEC PIEDMONT TOY & SPECIALTY R2924 ISAAC'S PL
--JERRY USA R2803A MC CONNELL RD
--JESSE L (NANCY H) CITY ATTORNEY H2704 LAFAYETTE AV
--JOE (PEGGY) PARKING LOT ATNDT THALHIMERS ELLIS STONE H1120 WESTSIDE DR
--JOEL L (ANN W) MECH GLFD MILLS H3018 LOCKSLEY LA
--JOHN D STUDT R852 PASADENA ST
--JOHN E GLAZIER PTSBGH GLASS R1713 ELWOOD
--JOHN W (JEAN M) ASST PROD MGR A&P H2924 ISAAC'S PL
--JOHNNY (MABLE) ATNDT PHILLIPS 66 SERV H330 GORRELL ST APT B
--JOHNNY EMP PITTSBURG GLASS R1713 ELWOOD AV

KING-ZANE Motors Inc.
● PONTIAC
● TEMPEST
FACTORY PARTS AND ACCESSORIES
BODY AND FENDER REPAIRS
AUTO REPAIRING BY FACTORY TRAINED MECHANICS
King-Zane Fleets, Inc.
DIAL 273-4431
508 - 12 N. ELM
USED CARS
422 N ELM
(See Page 11 Buyers' Guide)

NORTH STATE PYROPHYLLITE CO., INC.
PACO REFRACTORY PRODUCTS
FURNACE LININGS — FIRE BRICK — INCINERATORS
(See Page 66 Buyers' Guide)
706 Rucker St. (Pomona) Greensboro (27407), P. O. Box 7247
Tel. 299-1441

SUMMIT SHOPPING CENTER
27 Shops & Services — Plenty of Free Parking
Open Monday Thru Friday 'Til 9 P. M.
BESSEMER IMPROVEMENT CO., Managers
1100 E. Bessemer Av., Drawer X-1 (See Page 141 Buyers' Guide) Tel. 273-0560

NORTH STATE CHEVROLET CO., INC.
SALES AND SERVICE
451 N. EUGENE
PHONE 275-8471
WRECKER SERVICE
for Economical Transportation
CHEVROLET

MONTALDO'S
LADIES' READY-TO-WEAR, MILLINERY, LINGERIE, FURS, ACCESSORIES, COSMETICS and SHOES
COLONY SHOP and SPORTS WEAR — SECOND FLOOR
200 N. Elm St. at Gaston St. (See Page 34 Buyers' Guide) Tel. 275-1633

H. D. BARNES, Inc.
General Contractors
233½ N. Greene St., P.O. 2408 Dial 272-7396
(See Page 45 Buyers' Guide)

WARREN
--JUDITH P MRS RECPT DR ADRIAN S RUBIN R3213 SANDBURG DR
--JUDY C DIETARY WKR THE EVERGREENS R1610 EASTWOOD AV
--L DON (JUDITH P) ASST CASH-BR MGR N C NATL BANK H3213 SANDBURG DR
--LEICESTER (DOROTHY T) DEPT HEAD BURL INDUS H217 W AVONDALE ST
--LEON (MARGT) TCHR PS H1418 DAN'S RD
--LEONDIES LAB R1309 LION ST
--LUCILLE B R2226 REYNOLDA RD
--LUTHER W (LESSIE B) CAFETERIA WKR BLUFORD SCH H1321 LION ST
--MARGT C MRS INSTR A & T COLLEGE R1418 DANS RD
--MARJORIE ORGANIST SEVENTH-DAY ADVENTIST CH R810 DALE ST
--MARTHA S (WID EARL D) TCHR SUMNER HI SCH H526 HIGHLAND AV
--MARVIN H (DORIS V) DRIVER GLFD DAIRY CO-OP ASSN H4608 HIGH POINT RD
--MAUDE MRS MAID H909 COTTAGE GROVE AV
--MAURICE M (JUANITA S) CLK NC NATL BANK H525 SOUTH ST
--MELBA B MRS INVESTIGATOR CAMERON-BROWN CO H816 5TH AV
--MICHL D STUDT R2226 REYNOLDA RD
--MILDRED B MRS CHF CLK SBT&T R RD 3
--MOLLIE S (WID GEO) R217 S OBERMEYER ST
--MYRTLE E (WID ROBT L) R912 IDLEWOOD DR
--ORA M MAID UNC
--PAMELA J STUDT R2100 BRIARWOOD DR
--PAUL W (PHYLLIS J) MACH OPR NEWMAN MACH H2202 SPRING GARDEN ST
--PEGGY T WAITRESS WOOLWORTH'S R514 5TH AV
--PHYLISS OPR SBT&T R1020 EDGEWOOD RD
--PHYLISS M MRS STEN NEWMAN MACH R2202 SPRING GARDEN ST
WARREN RAY RECREATION CENTER MRS MARGARET WRIGHT DIR 1302 E LEE ST
WARREN RHONDA R1313 VINE ST
--RICHD M (ANNIE R) ATTY BLUE BELL H1200 HILL ST
--ROBT L (JEAN S) POLICEMN CITY POLICE DEPT H503 CRESTWOOD DR
--ROBT W (CAROLYN M) DRIVER SEARS H3908 GILMORE DR
--RUBY L STUDT R1610 EASTWOOD AV
--RUFUS G (VIRGINIA S) CARD TNDR CONE MILLS H1610 EASTWOOD AV
--RUFUS G JR STUDT R1610 EASTWOOD AV
--RUPERT W (CLARA A) DRIVER CENTRAL LINES H2005 URBAN DR
--RUTH MRS PRSR GATE CITY CLNS
--RUTH (WID JAMES C) H1011 E BRAGG ST
--RUTH C (WID ROBT D) H1112 MAGNOLIA ST
WARREN STREET METHODIST CHURCH JOSEPH B JOWER PASTOR 620 WARREN ST
WARREN SUE C CLK SEARS R4608 HIGH POINT RD
--THADDEUS J ORDERLY THE EVERGREENS R852 PASADENA ST
--THOS HNDLR JONES SNIPES LBR R610 ROSS AV
--WALTER CADDY GBORO COUNTRY CLUB R217 S OBERMEYER ST
--WALTER D (EILEEN H) REGIONAL AUD AM BAKERIES H4014 WEXFORD DR
--WESLEY HLPR SOUTHEASTERN FDRY R613 NEAL ST
--WM EMP WESTERN AUTO STORES R212 N CEDAR ST
--WM C JR (EDNA) CLK JUSTICE DRUG R SUMMERFIELD NC
--WM D (EDNA O) JAN CENTENARY METH CH H2107 LUTHERAN ST
WARREN
--WM E (NANCY W) MGR DUN & BRADSTREET H630 UNIVERSITY DR
--WM E JR STUDT R2226 REYNOLDA RD
--WM E (VIRGINIA H) WITH KING'S TIME NEWS H2226 REYNOLDA RD
--WM H (GEORGIA O) SLSMN WATKINS PRODUCTS H3007 GROOMETOWN RD
--WILLIAM M HLPR DE SOTO CHEM COATINGS R KERNERSVILLE NC
--WM R (MARTHA R) CHKR R C COLA H3102 GROOMETOWN RD
--WINFRED LAB CITY DEPT PUB WKS R RD 1 MC LEANSVILLE NC
--WINFRED M HLPR CONE MILLS R RT 1 BOX 96A MC LEANSVILLE N C
WARREN'S BARBER SHOP (CHARLIE J WARREN) 922 GORRELL ST

WARREN'S TOYLAND INC, Daniel Hollander Pres-Treas Mrs Gail K Hollander V-Pres, Complete Line of Toys 2168 Lawndale dr, Tel 274-3551

WARRICK SEE ALSO WYRICK
--RICHD O (ROSALIND B) CONCESSIONAIRE H3504 EUCLID ST
--ROSALIND B MRS UTILITYWN LYNCH HDS MILLS R3504 EUCLID ST
WARTERS WALTER R1101 E MARKET ST
WARTHY TERRY MRS H820 RUGBY ST
WARWICK BEN G (INEZ T) SLSMN DU PONT H833 W CORNWALLIS DR
--DU RANT G (LOUISE B) ENG WESTERN ELEC H611 SCOTT AV
--GEO (HELEN) CLAIMS ADJ LIBERTY MUT INS H2703 CHANTILLY PL
--HIGHT C (MILDRED L) PHYS 501 N ELAM AV H2320 KIRKPATRICK PL
WASH ROBT E (ANNIE L) BKPR SANDS & CO H1219 GREGORY ST
WASHAM CARL B JR (CLARA M) MGR SKYLINE DRIVE IN THEATRE H813 HOWARD ST

WASHAM CLARA MARTIN MRS, Sales Exec and Woman's Editor W B I G Radio Broadcasting Station, Battleground rd at Edney Ridge rd, Tel 288-4132, h813 Howard, Tel 29 7081

--CLYDE C USN R813 HOWARD ST
--RALPH W (GLADYS C) SUPVR CARO BY-PRODUCTS H3112 S ELM ST
WASHBURN ALBERT J SLSMN MORRISETTE PAPER R HIGH POINT NC
--BILLIE F MRS ACCT DOMESTIC MANAGEMENT R5714 CAMBRIDGE RD
--ELWOOD M GRADER KIRKMAN & KOURY R REIDSVILLE NC
--EUGENE B (SHIRLEY A) ACCT WESTERN ELEC H2317 MARKLAND DR
--FRANK STUDT R712 SILVER AV
--GOLDEN JR (VIRGINIA) FORMN CONTAINER CORP OF AM F REIDSVILLE NC
--GOLDEN W (THELMA T) CARP H2908 ISAAC'S PL
--GURNEY B (MARIE F) BRICK MASON CONTR 2910 ISAAC'S PL H2910 ISAAC'S PL
--GURNEY K EMP SEARS R2910 ISAAC'S PL
--H GERALD III (MARY) AGT JEFF STD LIFE H3603 PARKWOOD DR APT C
--MARIE D MRS SLSWN THALHIMERS R2910 ISAAC'S PL
--NELLIE L MRS CLK FIRST CITIZENS BANK & TRUST R RD 6 REIDSVILLE NC
--VIVIAN C MRS BKPR CRUTCHFIELD-BROWNING DRUG H9 BRANCH CT
--W FRANK (MARY M) (PLAZA AMERICAN SERVICE STA) H1117 GRAYLAND ST
--WALLACE F JR STUDT R1117 GRAYLAND ST
WASHINGTON ABR EMP PIEDMONT GAS R1203 VANCE ST
--ALF CONSTN WKR H515 EAST ST
--ALICE Q (WID DAVE) R1208 ETON DR
--ANNIE M MRS H703 GILLIES CT
--BESSIE WRAPPER LANE'S LNDRY R610 JULIAN ST
--BEULAH MAID H1729 PICHARD ST
--CALVIN (BESSIE H) LAB PAMONA PIPE R610 JULIAN ST
--CAROLYN MAID R1413 RANDOLPH AV
--CHARLES (MARIE T) CLK A&P H1609 EASTWOOD AV

DRINK Coca-Cola IN BOTTLES
TRADE MARK REG. U. S. PAT. OFF.
GREENSBORO COCA-COLA BOTTLING COMPANY

GUILFORD BUILDERS SUPPLY CO., INC.
"THE HOUSE OF QUALITY" COMPLETE LINE OF BUILDING MATERIALS "THE HOME OF SERVICE"
1621 BATTLEGROUND AVE. (See Page 28 Buyers' Guide) DIAL 273-9481

WIMBISH INSURANCE AGENCY INC.
FOR COMPLETE PROTECTION, CALL OR SEE US
(See Page 91 Buyers' Guide)
917-25 Southeastern Building — 102 N. Elm St. Dial 272-4174, 272-4175 and 272-4176
YOUR Independent Insurance AGENT

WASHINGTON
--EARLIE M MRS MAID FIRST PRESBY CH R1316 OGDEN ST
--EVA W (WID GEO) CTR SWIFT POULTRY H1509 WARD ST
--GEO (CAROLYN) PORTER CITY RAMBLER H810 RUGBY ST
--GEO H524 W FLORIDA ST APTC
--GEO (MAMIE W) LAB H204½ HUFFMAN ST
WASHINGTON GEORGE HOSPITAL PLAN SID ROBINSON STATE MGR 1020 E WENDOVER AV RM 141
WASHINGTON JESSE J WHSEMN OETTINGER LBR R902 S CEDAR ST
--JOHN LAB STAY-RITE SEPTIC TANK R819 S CEDAR ST
--JOHN (IDA L) LAPPER HD CONE MILLS H902 S CEDAR ST
--JOHN H DRIVER DANL KECK TAXI H2202 APACHE ST APT A
--JOHN L (EVA D) MAIL HNDLR PO H615 JULIAN ST
--JOHN R JR REV (DOLLY M) PASTOR WILLOMORE ST BAPT CH H2315 WESTHAVEN DR
--KENNETH STUDT R2315 WESTHAVEN DR
--LEWIS R (JANACE B) REPR A G S TV & APPLIANCE H2920 MONTEREY ST
--MAUDE E MAID THOMAS & HOWARD R2014 LUTHERAN ST
--MELVIN (MAMIE) LAB CITY DEPT PUB WKS H1612 ALICE AV
--OBELIA M NURSE CLAPPS NURSING HOME H1119 MARTIN ST
--PERNELL (NAOMI S) YDMN SOU RY H1009 E WASHINGTON ST
--ROSA L NURSES AIDE THE EVERGREENS R512 BEST ST
WASHINGTON STREET BILLIARDS (JAMES V BOURLAND) 120 E WASHINGTON ST
WASHINGTON STREET GRILL (EMANUEL DEMAS) 109 E WASHINGTON ST
WASHINGTON STREET SCHOOL JOHN S LEARY PRIN 1110 E WASHINGTON ST
WASHINGTON WILLIE B (ROSA C) FDR CONE MILLS H5126 BEST ST
WASSON GENEVA MAID H900B RUGBY ST
--JOHN M JR (MARY) MGR SBT&T
WATERMAN JAMES L (MATTIE T) WHSEMN GRAHAM CHEM
--LEWIS (LAURA W) MECH CAUSEY MTR H850 BURBANK ST
--MARTHA MRS TCHR BESSEMER ELEM SCH R606 UNIVERSITY DR
--PAUL H2603A HIGH POINT RD
--ROBT C (MARCILE J) CLK MOTOR SUP STA H606 UNIVERSITY DR
WATERS ARTH E (BERNICE D) SLSMN ADAMS COMPACT SALES & SERV H2920 ISAAC'S PL
--BETTY M OFC SEC BURL INDUS R RD 10 BOX 184
--CATH R806 ARLINGTON ST
--DEWEY G (LILLIAN W) MTCEMN SALVATION ARMY CHAPEL H807 HIGHLAND AV
--DONALD A (NANCY C) SLSMN HITCHCOCK BEVERAGE H544 CREEKRIDGE RD
--GEO DRIVER JONES INSULATION R BINGHAM ST
--HERBERT G (ISMA G) H1510 SPRY ST
--HERMAN L DIST SLS MGR EASTMAN CHEM PRODUCTS H2006 QUEENS CT
--JOE E SLSMN FINE HOME SUP R3017 RANDLEMAN RD
--JOHN JR (LEE A) EMP INDUS FDRY & MFG H806 ARLINGTON ST
--LAURA R807 HIGHLAND AV
--NANCY C MRS OFC SEC DOWNTOWN DIV GLFD COL R544 CREEKRIDGE RD
--ROBT E (OMA C) CLK P O H4225 PENNYDALE DR
--RONALD K ASST COUNTY TAX SUPVR & COLLR R RT 8 BX 752
--SARAH G MRS TRANSFERER LYNCH HOS MILLS R3017 RANDLEMAN RD
--SHARON STUDT R2920 ISAAC'S PL
WATERSTRADT MARY L MRS TCHR CHARLES B AYCOCK SCH H203 N HOLDEN RD
WATHEY VIRGINIA S MRS SUPVR SEARS H2106 LIBERTY DR
WATKINS ALBERT F (STELLA K) BUS OPR DUKE PWR R1013 ELWELL AV
--ALBERT L HLPR KIRKMAN & KOURY R320 GORRELL
--ALICE R (WID MOSES) H1409 CALDWELL ST
WATKINS BARBER SHOP (DAVID H WATKINS) 3012 E MARKET ST
WATKINS BERTHA A MRS WVR CONE MILLS R3810 WOODAH LA
--BETTY H MRS EXEC SEC JEFFERSON STD LIFE INS R RD 8 BOX 25 REIDSVILLE NC

J. R. PITTS LUMBER CO., INC.
Building Materials—Hardware—Paint
KitchenAid Dishwashers—Sales and Service
1411 MILL STREET PHONE 272-8155
(See Page 29 Buyers' Guide)

WATKINS
--BEVERLY W (DORIS L) DRIVER A&T COL H1807 BRITTON ST
--BILL DISPR CONE MILLS R1918 BRADFORD ST
--BILLY R (ROSEMARY B) ACCT BLUE BELL INC H2201 VAN WEST ST
--BILLY T (FRAN W) SUPVR A M P INC H3303 KENMORE ST
--BRADY H (ROSA M) COOK JIMMY'S STEAK HSE H215 DURHAM ST
--BRENDA D STUDT R1409 CALDWELL ST
--CECIL MGR MASTER TIRE & AUTOMOTIVE SERV
--CHARLENE W MRS R1303 CALDWELL ST
--CHARLES E (FRANCES H) SUPVR AT&T H1104 N ELAM AV
--CHARLES L (ROSA G) CUSTDN BESSEMER METH CH H815 ENGLISH ST
--CHARLES L JR EMP P LORILLARD CO R815 ENGLISH ST
--CLARA H MRS QUALITY CONTROLWN CONE MILLS R3820 YANCEYVILLE RD
--CLAUDE LAB BRAME TEXTILE MACH R6706 W MARKET ST APT 2
--CUTLER JR (JOHN S MAC RAE & CO) R719 DOVER RD
--DALLAS J (CLARA H) HUMIDIFIERMN CONE MILLS R3820 YANCEYVILLE RD
--DAVID C (BETTY T) SLSMN ALLIED CHEM H1003 BROOKSIDE DR
--DAVID H (WATKINS BARBER SHOP) H513 BROAD AV
--DOROTHY E H2117 REDWOOD DR
--E LAWRENCE TAILOR WRIGHT'S CLO H613 E LEE ST
--EDITH B MRS MACH OPR DUNNING INDUS R509 ANDREW ST
--EFFIE A (WID CUTLER) H719 DOVER RD
--ERNEST E (BERTHA) LM FXR CONE MILLS H3810 WOODALE LA
--ERNEST J (EDITH B) EMP CONE HOSP H509 ANDREW ST
--F E PRES TRADERS CHEVROLET CO INC R SOUTH HILL VA
--FLOTILLA PHYS 1401 MC CONNELL RD
--FLOTILLO JR MSNGR L RICHARDSON MEM HOSP R RT 10 BOX 583
--FRANCES B MRS MACH OPR BLUE GEM MFG H205 PAISLEY ST
--FRANCES H MRS TCHR FIRST BAPT CH R1104 N ELAM
--FRANK (STELLA) DRIVER DUKE PWR H1013 ELWELL AV
--GEO TEX WKR BLUE BELL R OAK RIDGE N C
--GEO W MLDR SOUTHEASTERN FDRY R CHARLOTTE NC
--GERTRUDE MRS MAID DAURITY'S BEAUTY SALON R816 ENGLISH ST
--GRADY L (REBECCA H) TECH A G S RADIO & TV H1005 HERTFORD ST
--GROVER L (FLOSSIE G) SLBR TNDR CONE MILLS H1918 BRADFORD ST
--GROVER L JR EMP BLUE GEM MFG R1918 BRADFORD ST
--GURNEY T FXR KAYSER-ROTH HOSE R RD 1 MAYODAN NC
--GWENDOLYN STUDT R1807 BRITTON ST
--HALTON E FLDR CONE MILLS R3818 YANCEYVILLE RD
--HARRY H (BILLIE C) SLS MGR GENL TIRE H605 WILLARD ST
--HESTER WAITRESS HONEY'S DRIVE-INN
--HOWARD L (WILLIE H) CLK P O H3508 GENTRY ST
--HUGH R JR (LAURIE J) ENG BLUE BELL H2316 KERSEY ST APT H
--IRA C ATNDT NATL PARK & SHOP GARAGES R RT 2 MC LEANSVILLE NC
--J LUEY HLPR TURPIN'S SELF SERV GRO R714 RUCKER ST
--JACK C DRIVER MID-STATE DEL SERV R3706 MURCHIE AV
--JAMES B (SYLVIA M) LOADER MABIE BELL H918 MC CORMICK ST
--JAMES E (FRANCES L) LAB U N C H753 GILLESPIE ST
--JAMES F (LEONIA M) (MC RAE TAXI) H6 ROSS CT
--JAMES L TEX WKR CONE MILLS R BROWNS SUMMIT N C
--JAMESENA MRS TCHR DUDLEY HI SCH R1009 BROAD AV

WYSONG AND MILES CO.
Designers and Builders of Precision Machine Tools
Since 1903
Hwy. 29 N.
P. O. Drawer 0 - 2
TEL. 275-2864
(See Page 99 Buyers' Guide)

Brewer Paint and Wallpaper Company
- Residential
- Commercial
- Industrial
- Wallpaper
- Vinyl Wall
- Coverings

1424 Westover Ter.
TEL. 274-5403
(See Page 112 Buyers' Guide)

Dial 273-6919
BENNER & FIELDS, INC.
PLUMBING, HEATING and AIR CONDITIONING CONTRACTORS
Dial 273-6919
815 Winston Street (ORD) (See Page B) P. O. Box 344

PENNISI — MAYS INSURANCE AGENCY, Inc.
GENERAL LIFE - AUTO - BONDS - FIRE
Where You Buy An Agent - Not A Policy
1033 E. Wendover Av. (SEE PAGE 94 BUYERS' GUIDE) Tels. 272-6167 and 272-6168

Protect Your Home and Business
30 Years Experience in Law Enforcement
ANDERSON PATROL, INC. AND DETECTIVE AGENCY
PRIVATE INVESTIGATIONS Criminal—Civil—Industrial—Commercial—Licensed and Bonded
Graduate of 3 Schools Conducted by the F.B.I.
600 STANLEY WILLIAMS RD., P. O. BOX 7005 (See Page 54 Buyers' Guide) DIAL 299-3715

DICK & KIRKMAN, INC.
HEATING – AIR CONDITIONING – PLUMBING
INDUSTRIAL PIPING
MECHANICAL CONTRACTORS
See Page 86 Buyers' Guide
P. O. BOX 9296
1147 BATTLEGROUND AVE. PHONE 273-8288

WATKINS
--JEAN MRS STEN RETAIL CREDIT R RD 1 MC LEANSVILLE NC
--JERRY D (ANNA E) CUTTING DEPT P LORILLARD CO H315 CUMBERLAND ST APT A
--JESSE B (AVIS L) PORTER LANES' LNDRY H2312 BOTHWELL ST
--JESSE B REV (JANELLE R) EVANGELIST H713 ASHEBORO ST
--JESSIE (ANNIE M) LAB GUILFORD FDRY H936 BEST ST
--JOHN A H2200 W CORNWALLIS DR APT 106
--JOHN B R1514 SLOAN ST
--JOHN H (LUCILLE P) ROOFER GATE CITY ROOFING H939½ W MC CULLOCH ST
--JOHN H APPR CANTER ELEC R RT 6 BOX 203
--JOSEPH J (REBECCA) LAB GENL CONCRETE CONSTN R405 BEST
--JOSEPH W (HESTER A) TRAINEE KAYSER-ROTH HOSE H2201 POINSETTA RD
--JOSEPHINE V MAID H1514 SLOAN ST
--JOSEPHINE E STUDT R1409 CALDWELL ST
--JUANITA M MRS R912 WALKER AV
--JUNE L OFC SEC H L COBLE CONSTN R2102 BYWOOD DR
--KATHLEEN MRS MAID H919 HACKETT ST
--LARRY DRIVER JIM WALTER HOMES
--LAURIE J MRS SLSWN THALHIMERS R617 KENILWORTH ST
--LEO (NOVELLA) DRIVER FLEMING-SHAW TRANSFER & STGE R RD 2 KERNERSVILLE NC
--LEO J (JOAN B) SLSMN H1701 W MEADOWVIEW RD
--LEOTIS STUDT R129 N OBERMEYER ST
--LESSIE S MRS MAID H1916 MC CONNELL RD
--LOUISE S MRS PAIRER COMES HOS R2215 BERTIE ST
--MABEL RETD H1224 WESTOVER TER
--MABEL A H300 N EAST GREENWAY ST
--MARGT E MRS H816 ENGLISH ST
--MARIE H SEWER BLUE BELL R STONEVILLE NC
--MARIE H MRS MAID A & T COLLEGE R RD 6 BOX 533 C
--MARTHA A (WID SAML) H711 SEVIER ST
--MARVIN H (JAMESENA D) TCHR DUDLEY HI SCH H1009 BROAD AV
--MARY H1210½ WATER ST
--MARY B MRS H906 CALDWELL ST
--MILDRED L H822 BURBANK ST
--MYRTLE M MRS FNSHR CONE MILLS R1109 VINE ST
--NEIL W SPARE HAND CONE MILLS R1203 PICKARD AV
--NELLOUISE D MRS INSTR BENNETT COLLEGE R RT 10
--O L EQUIP OPR CITY DEPT PUB WKS R RD 6 BOX 202A
--PATRICIA STUDT R1807 BRITTON ST
WATKINS QUALITY PRODUCTS JOHN W EVANS MGR FOOD PRODS 1510½ HOLBROOK ST
WATKINS R LEWIS (ALICE) H3004 STRATFORD DR
--REBECCA E MPS CASH SASLOW'S R1005 HERTFORD ST
--ROBT (VICK S) CLAIMS REP STATE FARM MUT AUTO INS H701 SAVANNAH ST
--ROSE B (WID GOODE M) CASH SCHIFFMAN'S H203 TATE ST APT A2
--ROY A MACH SHOP CONE MILLS R3818 YANCEYVILLE RD
--SALLY H2508 VINE ST
--SAML (BEATRICE) TIRE CHANGER GOODYEAR SERV STORE H223 E LEE ST APT 3
--SAML G JR (JOSEPHINE G) PIPEFTR INDUSTRIAL PIPING H1110 MAGNOLIA ST
--SAML G (MYRTLE M) FNSHR CONE MILL H1313 CYPRESS ST
--SHERMAN E USA R4303 ALMA ST
--STELLA K MRS POLICEWN CITY POLICE DEPT R807 ELWELL AV
--STEPHEN H (MARIE H) LAB A & T COLLEGE R RD 6 BOX 533 C

WATKINS
--TED (RUBY) DRIVER H3701 HIGH POINT RD
--THOS G (VALLIE L) MACH CONE MILLS H2313 MAPLE ST
--WAVERLY (PEGGY) WITH BURL INDUS H2608 CHANTILLY PL
--WM PLANT WKR DUPLICAN R RT 1 ELON COLLEGE NC
--WM (BETTY M) BARBER WEST END BARBER SHOP H REAR 3526 SPRING GARDEN ST
--WM (STELLA B) H815 RUCKER ST
--WILLIE H BKPR H L COBLE CONSTN R4911 HIGH POINT RD
WATLINGTON SEE ALSO WADLINGTON AND WALLINGTON
--ALBERT D JR CRDR CONE MILLS R RD 1 BOX 85 REIDSVILLE NC
--ALBERT E EMP GEO C BROWN & CO R REIDSVILLE NC
--ANNA M MRS SLSWN BELK'S R PO BOX 2324
--AVA H TCHR R2305 MC CONNELL RD
--BERNICE L STUDT R1802 EASTWOOD AV
--CLAUDE JR (RUBY G) EMP CLARKS DEPT STORE H316 COTTAGE GROVE AV APT C
--CLAUDE R TEX WKR CONE MILLS R RD 6 REIDSVILLE NC
--DEWEY TEX WKR CONE MILLS R RD 7 REIDSVILLE NC
--EDW B (CAROLYN B) BRKLYR H113 N BENBOW RD
--ERNEST LAB R3929 FREEMAN MILL RD
--EUG (AVA H) MGR EAST END POOL ROOM H2305 MC CONNELL RD
--FLOYD WVR CONE MILLS R RT 1 BROWNS SUMMIT NC
WATLINGTON GROCERY (LUTHER A WATLINGTON) 414 E MARKET ST
WATLINGTON HELEN MAID H3929 FREEMAN MILL RD
--LUTHER A (EHELMA M) (WATLINGTON GRO) R1807 HUFFINE MILL RD
--LUTHER A JR ACCT BURL INDUS R1807 HUFFINE MILL RD
--MARIE D MRS OPR BEAUTYRAMA BY SNIPES R2106 RANDALL ST
--NELLIE E SUPVR UNC
--OTIS C (IRENE) LAB CARO BY PRODUCTS R RD 2 BROWN SUMMIT NC
--PAUL M ANALYST PO R PLEASANT GARDEN NC
--PAUL W (BEATRICE W) FRT HNDLR SEARS H1802 EASTWOOD CT
--THELMA R3929 FREEMAN MILL RD

--THOS JR SPAREHD CONE MILLS R RD 1 PELHAM NC
--WALTER MEAT CTR A&W MEAT PROCESSORS R2018 ASHEBORO ST
--WM A (MARIE D) SHTMTL WKR COML ROOFING H2106 RANDALL ST
--WM E (BETTIE A) V-PRES ARNOLD VAULT H512 HILLWOOD CT
WATSON ALVENIA L MRS MAID GENL GREENE SCH H1901 LUTHERAN ST
--ANITA W R715 GIBSON ST
--ANNIE R REV PASTOR CHURCH OF FAITH HOPE & CHARITY H1514 E MARKET ST
WATSON APARTMENTS 408 FOREST ST
WATSON B J (JOANN), DENTIST 608 N ELM ST, TEL 274-4564, H4816 STARMOUNT ST, TEL 292-6951
WATSON BARBARA A STUDT R122 TATE ST
--BARBARA G GRADUATE ASST UNC
--BENNY TEX WKR CONE MILLS R1808 BRITTON ST
--BENNY L (LINDA) EMP CON MILLS H2130 EVERITT ST APT 13
--BETTY MAID R702 ARLINGTON ST
--BILLIE (FLORENCE D) SHIP DIXIE QUILTING H911 BARON WALK ST
--BILLIE HLPR CONE MILLS R911 BARON WALK ST
--BILLY SLSMN SOU FOODS R SANDBERG DR
--BOBBY K (KAREN H) ENG DUKE PWR H2514 CHERBONNE DR
--BOOKER PORTER HOTEL PHARMACY R204 GILLESPIE ST APT 4
WATSON BUILDING 128 W SYCAMORE ST
WATSON CARRIE M MRS MACH OPR BLUE GEM MFG R RD 1 SUMMERFIELD NC
--CHARLES G (EVELYN P) CRD RM CONE MILLS H210 STATE ST
--CHARLES G J EMP YETTINGER LBR R210 STATE ST
--CHARLES L (NANCY M) ENG GBORO MFG H1608 GRACEWOOD DR
--CHARLES P CARRIER PO R RD 1 BOX 44

Goodwin Inc.
Plumbing and Heating Contractors
Residential and Commercial
ALL WORK GUARANTEED
TEL. 275-9563
Nights and Holidays
TEL. 272-2287
719 Winston St. (Ord)
P.O. BOX 6011 SUMMIT STATION
(See Page 114 Buyers' Guide)

HARDWARE DISTRIBUTORS, INC.
Wholesale Distributors of
NATIONALLY KNOWN BUILDERS' HARDWARE AND SPECIALTIES
1105 PARK TER, P. O. BOX 20132 (See Page 83 Buyers' Guide) TEL. 299-7341

24 Hour Ambulance Service
Oxygen and Two Way Radio Equipped
Dial 272-5158
401 W. Market St.

HANES-LINEBERRY FUNERAL SERVICE
"The Home of Thoughtful Service for 47 Years"
COMPLETELY AIR-CONDITIONED
(See Page 73 Buyers' Guide)

Member by Invitation
National Selected Morticians

WATSON
--CHARLES P (MARGENE C) (CRYSTAL TAP RM) R RT 1 BOX 45
--CHARLIE J (LIZZIE F) MAIL HNDLR PO H204 GILLESPIE ST APT A
--CLYDE R CARRIER P O
--DANE J (MAEOLA) LAB PIEDMONT HARDWOOD DRY KILN H735 JORDAN CT
--DANL (MARION V) MESSENGER NC NATL BANK H815 LOGAN ST
--DAVID (EMMA R) HLPR DILLON BROS H702 GRANITE ST
--DAVID D (FRANCES W) MACH NEWMAN MACH H940 W MC CULLOCH ST
--DAVID E (MARGT B) WHSEMN EDGCOMB STL
--DAVID H (ANN D) MGR APPLE HOUSE H1055 SULLIVAN ST
--DIANA H400 S EDGEWORTH ST APT 3
--EDSON E (GWYN S) TCHR SUMMER SCH H536 OVERLOOK ST
--ELIZA A MRS TCHR AYCOCK JR HI SCH R1510 NORTHFIELD
--ELLEN MRS R628 SUMMIT AV
--ELMER W SANDER ANDCO INDUSTRIES R HIGH POINT NC
WATSON ENGINEERS INC JOHN D WATSON PRES-TREAS DURWOOD E ROUSE ROBT S FULLERTON V PRESTS 1327 BEAMAN PL 2D FL
WATSON ERVIN (EVELYN A) CARP OETTINGER LBR H702 ARLINGTON ST
--EVELYN A MRS MAID H853 BELLEVUE ST
--FANNIE B MRS MGR GLFD DAIRY BAR R1508 ASHEBORO ST
--FRANCES E MRS OPR LA PETE BEAUTY SHOP R940 W MC CULLOCH ST
--FRANK T (MAXINE G) SPL AGT HARTFORD INS H2705 HOLLY DR
--FREDA B MRS STEN GENL MTRS ACCEPTANCE R3222 SANDBURG DR
--GAYLE OFC SEC JEWEL BOX R1718 MADISON AV
--GIVEN S MRS TCHR CURRY SCH R536 OVERLOOK ST
--GWENDOLYN S FELLOW UNC
--GWENDOLYN M STUDT R1901 LUTHERAN ST
--H CLYDE (ALICE B) RETD H1226 W NORTHWOOD ST
--HENRY (JEAN) SLSMN KING-ZANE MTRS
--HENRY L (JEAN) H2711 WESTMORELAND DR
--HUGH A PHYS 102 N ELM ST RM 906 H1609 ST ANDREWS RD
--IRA ATNDT NATL GARAGES R MT HOPE CHURCH RD
--J I (BETTY) DRIVER STD TRUCKING CO R5000 KENVIEW DR
--JAMES JR ORDERLY L RICHARDSON MEM HOSP R1808 BRITTON ST
--JAMES (LILA R) STOCKMN SEARS H1006 N ELAM AV
--JAMES (REBECCA G) TRUCKER CONE MILLS H1808 BRITTON ST
--JAMES (MIRIAM F) BUYER G D REDDICK INC R3647 IRVING AV
--JAMES C USA R1901 LUTHERAN ST
--JAMES C APPR W H SULLIVAN CO R WILMINGTON N C
--JAMES E DEL MN GREENE ST DRUGS R853 BELLEVUE ST
--JAMES H (LOUISE K) SHOP WKR CARO STEEL H502 CREEKRIDGE RD
--JAMES H (MINNIE L) SHIP CLK JONES BROS BKRY H401 WESLEY PL
--JAMES R H2209 APACHE ST APT C29
--JEAN MRS TECH DR ELBERT D APPLE & DR OWEN W DOYLE R2711 WESTMORELAND DR
--JEAN M MRS TAX TECH INT REV SERV R2510 WRIGHT AV
--JERRY L (JEAN M) ADV MGR E F CRAVEN CO H2701 DULAIRE DR
--JESSE V (ETHEL L) ZONE MGR ARMOUR & CO H221 W AVONDALE ST
--JESSIE F (WID LUTHER W) CLK CONE HOSP H2404 SHERWOOD ST
--JOHN B (LOUISE G) DRIVER KWIK AS A WINK DRY CLNS H2616 WALKER AV
--JOHN C JR (MARGT J) V-PRES WAFCO MILLS INC H1506 COLONIAL AV
--JOHN C (LOUISE W) PRES WAFCO MILLS INC H601 CHANCERY PL
--JOHN D (SUSANNA D) PRES-TREAS WATSON ENGINEERS H2003 CARLISLE RD
--JOHN E JR WHSEMN DILLARD PAPER R906 SHERRILL DR
--JOHN E (MYRTLE H) FORMN TARHEEL PAVING H2609 PINECROFT RD

Dillard PAPER COMPANY
"IF IT'S PAPER"
2751 PATTERSON ST. TEL. 299-1211
(See Page 112 Buyers' Guide)

WATSON
--JOHN M (HELEN H) DRIVER PILOT FREIGHT H2414 FOUR SEASONS BLVD
--JOHN P (HORTENSE B) PRNTR GBORO NEWS H1707 TWAIN RD
--JUANITA S MRS (JUANITA WATSON SCH OF DANCE) H406 WESTDALE PL
--KATH T MRS H783 CARVER DR
--KATYE G MRS DIR A & T COLLEGE R RD 10 BOX 574A
--KERR F JR TSTR DOW CORNING R2228 OSBORNE RD
--LARRY O APPR TALLEY ELEC R1407 W FLORIDA ST
--LEE (MINNIE) CHEF DUTCH KITCHEN R1209 SLOAN
--LEON E (LOUISE) CLK WESTERN AUTO R RD 4
--LINDA B STUDT R1508 ASHEBORO ST
--LIZ CLK WESTERN AUTO R1803 ALLENBROOKE DR
--LORENZO R MTCEMN CITY BLDG & MTCE DEPT R853 BELLEVUE ST
--LOUISE K SEWING DEPT KAYSER-ROTH HOSE R502 CREED RIDGE RD
--LOUISE W MRS SEC-TREAS WAFCO MILLS INC R601 CHANCERY PL
--LUCILLE F SALAD MKR MAYFAIR CAFETERIA H704 MARTIN ST
--MABLE A MRS TCHR PS R512 JULIAN ST
--MARGINE C MRS TCHR JONES SCH R RD 1 BOX 44
--MARGT R702 ARLINGTON ST
--MARY N MRS OFC SEC DR LEE BAUER H628 ASHLAND DR
--MATTIE B MRS MAID H336 W BRAGG ST
--MELVIN O (INEZ S) OVERSEER CONE MILLS H2504 VINE ST
--MERRILL H (CATH) ANNOUNCER WEAL RADIO STA R RT 2 GIBSONVILLE NC
--NORMA D (WID WADE) H1404 LEXINGTON AV
--NORMAN S USA R2504 VINE ST
--OWEN L (FANNIE B) CLK PEELER'S BI-RITE H1508 ASHEBORO ST
--RAY D (SYLVIA M) BUYER VAUGHN AUTO SUPS H514 UNIVERSITY DR
--ROBERT P JR (FAYE H) CARP A J HEWITT H4117 PHILLIPS AV
--ROBT C (EVELYN V) H2106 SHERWOOD ST
--ROBT W (BETTY R) ASSOC PROF UNC H527 HIGHLAND AV
--RUTH STEN J P STEVENS & CO R221 W AVONDALE ST
--RUTH O CLK CONE MILLS R1210½ WATER ST
--RUTH S MRS SLS WN BUCHANAN'S DRUG STORE R RT 4 BOX 553
--SEAVY SERVMN ADDRESSOGRAPH-MULTIGRAPH R DURHAM NC
--STEPHEN GRILLMN APPLE HSE RESTRS R1228 WESTSIDE DR
--SYLVIA R CLK UNC
--TIMOTHY W (PATRICIA T) DRFTSMN M L EAKS INC H410 N TREMONT DR
--VERNON O ASST OVERSEER CONE MILLS R RD 2 BOX 735

WATSON W C (Eliza A), Sales Representative Hill Directory Co, h1510 Northfield st, Tel 272-6739

--WALTER KITCHEN WKR GBORO COLLEGE
--WM J (FREDA B) SLSMN SOU FOODS H3222 SANDBURG DR
--WM L (LILLIAN K) INSP CITY FIRE DEPT H2823 PINE KNOLL PL
--WM M (PEGGY G) EMP FIREMAN'S FUND INS H2803 E WASHINGTON ST
WATT RICHD S REV (BARBARA M) ASST PASTOR GLFD PARK PRESBY CH H2012 FERNWOOD DR
WATTERSON FRANK M (NANCY M) SERVICE MGR THOMAS A EDISON INDUS H1524 RANKIN RD
WATTS BARBARA M MRS TELLER 1ST UNION NATL BK R405 W VANDALIA RD
--BRUCE C (LOUISE E) DOFFER CONE MILLS H1528 MC CORMICK ST

BROWN REALTY CO., Inc.
Commercial
Industrial
Residential
Sales
Rentals
Development
Management
214 Commerce Pl.
Dial 275-7624
Nights and Weekends 275-7625
(See Page 121 Buyers' Guide)

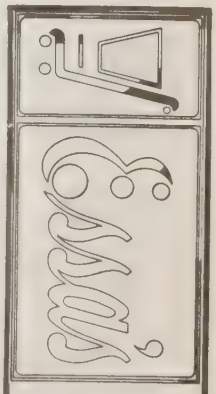

KIRK'S SINEATH MOTOR CO.
AUTO REPAIRS • WRECKER SERVICE • BEAR ALIGNMENT
419 BATTLEGROUND AVE. 24 HOUR SERVICE (See Page 18 Buyers' Guide) TEL. 272-3456

RIERSON WELDING SERVICE

CHAS. W. RIERSON
FLOYD RIERSON
CO-OWNERS

Heli-Arc Welding of Stainless Steel and Aluminum

PORTABLE EQUIPMENT
STEEL FABRICATORS

"Complete A.S.M.E. Certified Welding Service"

Dial 275-5826

919 CHURCH

(See Page 152 Buyers' Guide)

Brinsfield Lincoln - Mercury Inc.

— ● —

Continental Mercury Comet

— ● —

SALES SERVICE

TEL. 273-6955

335 N. GREENE ST.

(See Page 7 Buyers' Guide)

YOUR Independent Insurance AGENT "SERVES YOU FIRST"

PHIL R. CARLTON, INC.

GENERAL INSURANCE — Since 1915 — REAL ESTATE

CARLTON BLDG. 232 W. MARKET ST. OPPOSITE COURT HOUSE

(See Page 87 Buyers' Guide)

PHONE 272-8157

Southern Mapping & Engineering Co.

216 Commerce Pl. Phones 273-4441 273-4442

See Page 64 Buyers' Guide

WATTS
--CALVIN HLPR HEATH & SON MASONRY R305 BENNETT ST
--CLEVELAND (LILLIE M) H1910 BRICE ST
--E MOODY (MARGT) CLK PO H4005 BROADACRES DR
--EDW L (KATH B) SLSMN GENL INSULATION H1317 DAYTON ST
--ESROY (CATH F) MAIL HNDLR SOU RY H207 BURTNER ST
--FLORENCE J (WID E A) R2101 HIATT ST
--HAVER DISHWASHER GBORO COUNTRY CLUB R RD 9 BOX 372
--HENRY M (JANET) SLSMN COCA-COLA H539 OVERLOOK ST
--JAMES E (AILEEN W) SPINNER CONE MILLS H1927 TAYLOR ST
--JAMES H (LELLAS) MECH GATE CITY MTR R4211 GROOMTOWN RD
--JOHNETTA MRS ASSOC PROF A & T COLLEGE R1206 GORRELL ST
--JOSEPH T (RUTH B) H1505 LEXINGTON AV
--MARGT S MRS SPAREHD CONE MILLS H1232 OAKLAND AV
--MARGT Y MRS TCHR MC IVER SCH R4005 BROADACRES DR
--ROBT J LINEMN L W ROUTH CONSTN R MOUNT AIRY N C
--RUTH H NURSE PIEDMONT MEMORIAL HOSP R1505 LEXINGTON AV
--TOMMY R USN R1317 DAYTON ST
--WM E BARBER SANITARY BARBER SHOP R1517 CUNNINGHAM
WAUGH DORIS H LIBRN MC IVER SCH R RD 1 CLIMAX N C
--GEO COOK MAPLE HSE RESTR R1401 LEES CHAPEL RD
--JAMES M (GAYLE L) SLSMN JUSTICE DRUG H4510 GRENDEL RD
--PINKNEY L NURSE 1608 WRIGHT AV H1608 WRIGHT AV
--ROBT T (BETTY M) ASST V-PRES FED HOME LOAN BK OF GREENSBORO R810 COURTLAND ST
--ROBT T (BETTY M) ASST V-PRES FED HOME LOAN BANK OF GREENSBORO H810 COURTLAND ST
--THOS B (ELIZ) SLSMN JUSTICE DRUG R RD 3 BOX 88A CLIMAX NC
--WM H CLK ODELL HDW R RD 1 CLIMAX NC
WAY ANN F MRS BOARDER N C DYEING & FNSHG R RT 3 LIBERTY N C
--ANN S CLK JEFFERSON STD LIFE INS R RD 2 SUMMERFIELD NC
--BARBARA L STUDT R825 SILVER AV
--BETTY MRS CLK TWENTIETH CENTURY LIFE INS R620 N ELM ST
--CHARLES B JR (PEGGY B) ASST MGR CREDIT LOAN & FINANCE H311 HAZELWOOD DR
--CHARLES E (BETTY L) SUPVR BURL INDUS H2215 REVELLE ST
--CHARLES W (ROSEMARY R) REGIONAL SLS REP WGHP-TV H1705 W MEADOWVIEW RD
--HELEN R MRS SUPVR HOLIDAY INN SOUTH R1804 ALLYSON DR
--HURLEY H (BEATRICE) SERV ENG WHITIN MACH WKS R HIGH POINT NC
--J NORMAN BUYER DILLARD PAPER R4509 SUMMIT AV
--JACKSON L (HAZEL G) PNTR CITY BD OF EDUC H410 PINE ST
--JERRY GROC MGR BI-RITE SUPER MKTS R3111 PINECROFT RD
--JERRY C MECH CARD FABRIC LABEL R SUMMERFIELD NC
--JOSEH B MACH OPR CONE MILLS R1804 ALLYSON AV
--MARGT M NURSE UNC
--PHILLIP M DISPR STATE DEPT MTR VEHICLES R PO BOX 398 PLEASANT GARDEN NC
--ROBT E (GLADYS) SLSMN PET MILK H2321 ATLANTA ST
--ROY T (MARGT M) ASST SUPVR CONE MILLS H825 SILVER AV
--SETH P (ANN F) FORMN N C DYEING & FNSHG R RT 3 LIBERTY N C
WAY
--SUDIE F MRS BOARDER N C DYEING & FNSHG R RT 3 LIBERTY N C
--WM A REV (MAMIE C) RETD H828 SILVER AV
--WM A III STUDT R4015 SALTIE RD
--WILLIE O (WID HENRY C) H1507 LEXINGTON AV
WAYANT CATHY STUDT R1229 ONSLOW DR
--JACK E (HELEN S) SPUN YARD PROCUREMENT BURL INDUS H1229 ONSLOW DR
WAYE ELIZ D TRAYWN CONE HOSP R1501 PICHARD ST
--JAMES W (ANITA S) CLK MITCHELL & ANTHONY R RT 1 BROWN SUMMIT N C
WAYMAN JEFFREY STUDT R220 E AVONDALE ST
--THOS M (ABIGAIL C) DIST SLS MGR GLOBE-WERNICKE H220 E AVONDALE ST
WAYNE DAVIS C SLSMN FELTS CARPET SHOP R2016 TWAIN RD
--DEWEY C (MARY G) H507 CHURCH ST APT 4
--KENNETH R STUDT R403 S EDGEWORTH ST
WAYNICK ALVIN P (NANCY Y) AGT SECURITY INS H1811 ELKHART DR
--ARNOLD (BETTY J) ENG TRUITT CONSTN H1604 OAK ST
--BETTY L OFC SEC JOSEPH RUZICKA INC R1604 OAK ST
--BIRDIE S (WID ROBT R) H3417 FREEMAN MILL RD
WAYNICK BUILDING 1822 PEMBROKE RD
WAYNICK D H EMP GUILFORD FDY R1301 BOGART ST

WAYNICK DANIEL T (Ora M), Pres Dixon & Waynick Inc 1105 E Bessemer av, Tel 274-3208, h3503 Rockingham rd Tel 299-7856

--DANL T PRES DIXON & WAYNICK INC H1815 DUBLIN DR
--DWIGHT L (LAURIE G) (WAYNICK PAINT & WALLPAPER) H2504 WOODLYN WAY
--HARRY G (AURELIA B) (WAYNICK PAINT & WALLPAPER CO) H405 SCOTT AV
--JAMES D (MABEL L) ENG SOU RY H1903 WALKER AV
--JAMES L (LUCILLE H) FIREMN SOU RY H1108 WILLOWBROOK DR
--JEFFREY P MRS H1305 W FLORIDA ST
--JOHN W (MARIE C) MTCE SUPT SEARS H416 W BESSEMER AV
--JOSEPH M (MYRTLE C) RETD H667 PERCY ST
--JOSEPH M JR (JANICE S) SLSMN PEPSI-COLA H3522 LAWNDALE DR
--M HOWARD JR (FRANCES R) ENTERTAINER H1812 EFLAND DR
--MABEL L LABY ASST UNC
--MABEL M (WID W DONNELL) H309 TATE ST
--MENTER H (VERA E) COUNTY BLDGS SUPT H703 NORTHRIDGE ST

WAYNICK PAINT & WALLPAPER CO (D L and H G Waynick) Painting and Wallpapering, 405 Scott av, Tel 299-8340

WAYNICK PAULINE Y (WID CLYDE J) DIETN PIEDMONT MEMORIAL HOSP H1105 PORTLAND ST
--SAM JR (DOROTHY) DRIVER GUILFORD OIL R SUMMERFIELD NC
--VIVIAN B (WID CARL M) BKPR PHILLIPS REALTY H2810 ROCKWOOD RD
--ZELIA (WID W J) R3903 BROADACRES DR
WAYNNE J SHELTON (IRENE) LABY TECH WESTERN ELEC H3812 MOSBY DR APT G

WAYSIDE REALTY CO
HARVEY G MITCHELL, PRESIDENT
COMPLETE REAL ESTATE SERVICE
2900 HIGH POINT RD
TELEPHONE 299-9390

WAYT DOLORES C MRS OFC SEC FIRST BAPT CH R913 GREENWOOD DR
--MERRITT W (DOLORES C) SUPVR INT REV SERV H913 GREENWOOD DR
--MERRITT W JR STUDT R913 GREENWOOD DR
WEADON HILDA W (WID HUEL K) CLK-TYP INT REV SERV H225 E AVONDALE ST
--JAMES V ASST OVERSEER CONE MILLS R RD 1 BROWNS SUMMIT NC
WEALHUFORD JAMES (THELMA) J P STEPHENS H207 LAWRENCE ST
WEANT E WAYNE (MARGT K) V-PRES-SEC BLUE BELL INC H2321 KIRKPATRICK PL

F. D. LEWIS AND SON, Inc.
READY-MIXED CONCRETE
348 W. Lee St., P. O. Drawer 3325 Telephones Concrete Plant 272-2128, Office 272-0118
(See Page 37 Buyers' Guide)

TALLEY ELECTRIC CO., Inc.
ELECTRIC HEATING • ELECTRIC CONTRACTORS • AIR CONDITIONING
COMMERCIAL — RESIDENTIAL
1109 Battleground Ave. (See Page 59 Buyers' Guide) Phone 274-1531

WEANT
--LARRY J INSP COUNTY ELEC INSP R HIGH POINT NC
--REBECCA E ASST DEPT HEAD CITY PUB LIBRARY H224 N EDGEWORTH ST APT 4
WEARY ELBERTIA H (WID A L) R1920 VALLEY PARK DR
WEAST HOWARD C (JANIE K) GROUP SLS DEPT PILOT LIFE H3810 REPON ST
WEATHER HANNAH MRS H2205 WESTBROOK ST
--LUTHER STUDT R2205 WESTBROOK ST
WEATHER-TITE CO JAMES A EVANS MGR ALUMINUM BLDG MATERIALS WHOL 850 HUFFMAN ST
WEATHER WM R STUDT R2205 WESTBROOK ST
WEATHERINGTON FERRIS (SHIRLEY D) ART GOODS 2329 FORTUNE LA H2329 FORTUNE LA
WEATHERLY A RUTH INS MGR RICHARDSON REALTY R RT 1 BOX 620
--ALICE M MRS H403 BOYD ST
--ANDREW E (FRANCES R) H204 IRVING PL
--ANNIE MRS MAID H1100 PISGAH CHURCH RD
--CARL H (MARION M) PHYS 153 BISHOP ST RM 113 H1603 INDEPENDENCE RD
--DAVID P (EVELYN R) CABT MKR BETTER BUILT WOOD PRODUCTS H415½ S SPRING ST
--ETHEL B MRS MACH OPR BLUE GEM MFG R1012 RITTERS LAKE RD
--EVELYN M MRS CLK INT REV SERV R RD 1
--FLOYD W (JANE L) PRSR SOU RUBBER H325 LAWRENCE ST
--JANE L MRS OFC SEC CARO FABRIC LABEL R325 LAWRENCE ST
--JOHN T SLSMN F H ROSS & CO R RD 1 BOX 613
--MAUDE (WID HOWARD) R415½ S SPRING ST
--ROBT D (ELEANOR C) SLSMN ALLIED CHEM H4001 GALWAY DR
--ROSS M (MAYO D) H2510 LIBERTY RD
--VERNON P (ETHEL) QUALITY CONTROL MGR ARMOUR AGRL CHEM R1012 E RITTERS LAKE RD
--W H (JULIE) SLSMN ALLSTATE INS H2908 LAWNDALE DR
WEATHERMAN ELLA L MRS (ELLA'S BEAUTY SHOP) R1113 ELWELL AV
--HORACE L (ELLA L) SERVMN PIEDMONT NATURAL GAS H1113 ELWELL AV
--JOHN R (ANNA L) WHSEMN DIAMOND HILL PLYWOOD H116 HIGGINS ST
--SANDRA STUDT R2627 BEECHWOOD ST
--W CLAY (CHRIS H) SLS SUPVR KRISPY KREME DOUGHNUT H2627 BEECHWOOD ST
WEATHERS BELLA (WID WALTER) R784 BINGHAM CT
--CAROLYN E CLK BLUE BELL R1618 GLENWOOD AV
--DOROTHY MAID H760 WILLOW CT
--DOROTHY M MRS SEC DR B W KIDD H1104 DUKE ST
--JACK J (IDA S) CONTROLLER FIRST SOU CO H2114 CLEBURNE ST
--LESTER G (GENEVA O) SLS MGR DIXIE BELL H1610 S BENBOW RD
--LUTHER (ANNIE M) CEMENT FNSHR H708 GIBSON ST
--MAURICE W (MOZELLE S) CARP H1618 GLENWOOD AV
--NATHANIEL WHSEMN CONE MILLS R1104 DUKE ST
--VIRGINIA TCHR DUDLEY HI SCH R1610 S BENBOW RD
--WILLIE (ANNIE W) EMP OZMENT WATERPROOFING H917 ROSS AV
WEATHERSPOON CATH V H611 NANTUCKET ST
WEATHLEY LINDA R MRS CLK JEFFERSON STD LIFE INS R815C DANA PL
WEAVER A LOIS CLK-STEN INT REV SERV R1409 NORTHFIELD
--BESS H (WID W W) R1219 ONSLOW DR
--BETTY W MRS OFC WKR CONE MILLS R2104 PARKS ST
--CARRIE E (WID CARSON D) H1320 WESTRIDGE RD
--CARROLL O (SADIE S) BUSINESS ADMN NC BAPT HOMES H504 HILLWOOD CT
--CATH L (WID FREDK E) H210 S EDGEWORTH ST
--CHARLES H (PHYLLIS) DRIVER WESTERN AUTO R HIGH POINT NC
--CHARLES R (PATRICIA H) QUAL CONTROL GUILFORD DYING & FINISHING H2721 ROCKWOOD RD
--CHARLIE DRIVER FLEMING'S TRANSFER R LAWNDALE DR
--CLARA N (WID EMMETT B) H606 MERRITT DR
--CLAUDE W PNTR R406 W WASHINGTON AV
--CURLEY R MECH CUMMINS CAROLINA DIESEL R RT 1 HOW RIVER NC

MULTIPLE LISTING SERVICE
LUPTON REALTY COMPANY
SALES – MANAGEMENT – RENTALS
101 Dockery St. (See Page 124 Buyers' Guide) Tel. 274-2122

WEAVER
--DIANA H400 S EDGEWORTH ST APT 5
--DONALD G (SHERRY B) ENG CITY WATER & SEWER H1000 WOODLARK LA
--EDGAR M (LOIS J) ASST OVERSEER CONE MILLS H1339 W WENDOVER AV
--EDITH H MRS SEC WEAVER REALTY R1311 LATHAM DR
--ELAINE H MRS OFC SEC-BKPR BETTER BUILT WOOD PRODUCTS R RT 1 BOX 136B-37
--EVELYN MRS R603 MAGNOLIA ST
--FLORENCE S STUDT R3811 FRIENDLY RD
--FRANCES C MRS CLK CONE MILLS R3528 CHERRY LA
--GARLAND REED WKR CARO LOOM REED R111 W WASHINGTON AV
--GEO S (JOANNE S) (DELTA CONSTRUCTION) H3403 DOGWOOD DR
--GERTRUDE A WVR CONE MILLS R1205 GORDON ST
--GWENDOLYN PERSONNEL DIR BLUE GEM MFG R1008 TWYCKENHAM DR
--H JANE OFC SEC HOFFMAN & HOFFMAN H1008 TWYCKENHAM DR
--H OSCAR (ADDIE M) RETD H1640 RAINBOW DR
--HAZEL L OFC SEC TODD DIV R619 5TH AV
--HELEN M BKPR EDMONDS DRUG STORES R R D 5 BOX 404
--HILDA G ASST CO-ORDNTR CONE MILLS R1422 RANKIN RD
--HOBART A (ANNA O) ENG WESTERN ELEC H3306 WILSHIRE DR
--INA G MRS H2200 W CORNWALLIS DR APT 315
--J WM (BERNADETTE D) DEPT MGR CONE MILLS H1816 ST ANDREWS RD
--JACK B (MARGT C) CREDIT MGR JUSTICE DRUG R HIGH POINT NC
--JACK B JR (PATRICIA) ATNDT ROLAND A PHILLIPS PURE OIL SERV R3805 HOLTS CHAPEL RD
--JACK W (BETTY N) TCHR GBORO COL H816 DALEVIEW PL
--JAMES G JR ASST SUPVR CONE MILLS R2104 PARKS ST
--JAMES H (KATE D) COMNR ATLANTIC COAST CONFERENCE H3811 FRIENDLY RD
--JAMES M (LETTIE M) BRKLYR C E LAND H2807 HOLMES RD
--JEREMIAH W RD CHEM CONE MILLS R1816 ST ANDREWS RD
--LAWRENCE O (JEANNETTE H) SLSMN CORONET FILMS H2622 ROBIN HOOD DR
--LEONA C (WID WM B) H3815 CAMERON AV
--LETTIE COUNTERWN BURGER KING R2807 HOLMES RD
--LINDA C MRS CLERICAL WKR THALHIMERS R819-A DANA PL
--LOIS MRS FLDR BURL INDUS R1408 TUCKER ST
--LOIS H2101 MIMOSA DR
--LORENE R2101 MIMOSA DR
--M FRANCES MED SEC DR HAROLD G WILLIAMSON R214 N CEDAR ST
--MAGGIE L CLK-STEN INT REV SERV H1011 SPRING GARDEN ST APT 2
--MARTHA STUDT R2807 HOLMES RD
--MARY E R3815 CAMERON AV
--MARY F MRS MUS TCHR 1003 TWYCKENHAM DR H1003 TWYCKENHAM DR
--MARYANNA CLK LANES' LNDRY R2807 HOLMES RD
--MATTIE B (WID JAMES L) H1419 FAIRVIEW ST
--MICHL (SONJA R) V-PRES WEAVER REALTY R1214 CLEBURNE ST
--MICHL (SONJA R) V-PRES WEAVER REALTY H1214 CLEBURNE ST
--MONETTE STUDT R1003 TWYCKENHAM DR
--PAULINE (WID WM L) NURSE OAKHURST REST HOME R450 ARLINGTON ST
--PEGGY J MRS TCHR FOUST SCH R606 N ELAM ST

COAL Heat
Greensboro ICE & COAL CO., INC.
"Where Quality is a Fact"
Fuel Oil
Kerosene
IRON FIREMAN STOKERS AND OIL BURNERS
Dial 272-3171
407 Prescott
P.O. Box 357
ICE COLD
(See Pages 35 and 69 Buyers' Guide)

EXPERT Roofing
Moser Heating & Roofing Co., Inc.
LLOYD A. FRY, Bonded Roofing
2008 ASHE ST. TEL. 274-2605
(See Page 50 Buyers' Guide)

DOWNTOWN
203-211 South Elm
TELEPHONE (ALL STORES)
274-4661
(See Page 52 Buyers' Guide)
Thalhimers
THE FASHION STORES
SHOPPING CENTERS
Friendly Shopping Center
and
Summit Shopping Center

Greensboro's Complete Outfitters for Men and Boys Since 1890
Vanstory CLOTHING COMPANY
Jefferson Standard Bldg., 107-109 N Elm St.
Tel. 275-2807
(See Page 32 Buyers' Guide)

PEGRAM-WEST, INC.
CUSTOM WOODWORK - BUILDING MATERIALS - READY MADE PRE-FINISHED KITCHENS
405 E. Meadowview Rd.
(South Elm Street at Tobacco Warehouse)
Tels. 273-6958, 273-6959 and 273-695
(See Page 27 Buyers' Guide

WEAVER PHILIP J (Winston C), Sec-Supt of City Schools 712 N Eugene st, Tel 275-8281, h4204 Henderson rd, Tel 292-6613

--PHILLIP STUDT R4204 HENDERSON RD

WEAVER REALTY COMPANY, W H Weaver Pres-Treas Michael Weaver V-Pres, Edith H Weaver Sec, Realtors Apartment Rentals, Real Estate Sales, Property Management and Developers, Insurance, Edgeworth Bldg 232 N Edgeworth st, Tel 273-5516 (See Left Side Lines)

WEAVER ROBT C (LOUISA D) DELIVERYMN COLLEGE DRUG H803 OAK ST APT M
--ROBT L (RACHEL A) TEXTERIAN ASST CONE MILLS H1506 WALNUT ST
--ROSA W (WID EDGAR) H1211 W NORTHWOOD ST
--ROSEMARIE CLK PET DAIRY PRODUCTS R1211 W NORTHWOOD ST
--ROY R (HILDA G) PLMB H L COBB PLMB H1422 RANKIN RD
--ROY R JR TECH CONE MILLS R RD 1 BROWNS SUMMIT NC
--S WAUNITA H336 BELLEMEADE ST APT 205
--SHERRY B MRS OFC SEC HARRY TEHAN ASSOCS R1000 WOODLARK LA
--TERRELL E ASST DIR UNC H911C MOREHEAD AV
--W BILL JR (CARRA M) (K & W RESTAURANT) R ASHEBORO N C
WEAVER W H CONSTRUCTION CO INC WM H WEAVER PRES JOHN D THOMAS V-PRES BLDG CONTRS 232 N EDGEWORTH ST RM 100
WEAVER WALTER P (PEGGY G) PROF GBORO COL H606 N ELAM AV
--WM A (RUBY S) TURBINE OPR CONE MILLS H1310 MAPLE ST
--WM B III ASST MGR PEOPLES LIFE INS R819 DANA PL
--WM H (EDITH H) PRES-TREAS WEAVER REALTY H1311 LATHAM RD
--WM L (MARY H) ASST MGR NEW DIXIE MTR LINES H450 ARLINGTON ST
--WM R (MARY F) REPORTER GBORO NEWS H1003 TWYCKENHAM DR
--WINSTON C MRS TCHR KISER JR HI SCH R4204 HENDERSON RD
WEAVIL BILLY (WANDA) OFC WKR FIRST NATL BANK H802 HOLT AV
--CLYDE J LINEMN L W ROUTH CONSTN R WINSTON-SALEM N C
--ROBT B (JERRINE B) SUPVR BURL INDUS H805 DEVON DR
--VERLIN A (RACHEL) MTCEMN HARDIN OIL R RD 1 LIBERTY N C
WEBB A S CHAIRMN OF BD A & T COLLEGE R1315 MOODY ST

WEBB ALBERT S, Exec V-Pres-Sec American Federal Savings & Loan Association of Greensboro, 1913 E Market st, Tel 273-9753, h205 Marshall st, Tel 273-7507

--ALFREDA J MRS PROF A & T COLLEGE R137 N DUDLEY ST
--BARBARA Q MRS MACH OPR P LORILLARD CO H1226 WESTSIDE DR
--BLANCHE N MRS H1707 DELLWOOD DR
--BURLEIGH C (ALFREDA J) DEAN A&T COL H915 LOGAN ST
--CALLIE M MRS OFC SEC STOCKTON WHITE & CO R3223 FONTANA DR
--CHARLES H ENG LIBERTY MUT INS R WINSTON-SALEM N C
--DELLA C (WID CHAS) R1613 N O'HENRY BLVD
--DELORES S (WID JASPER) CLN CONE MILLS H1911 WHITE ST
--DOROTHY MRS PLANT WKR CURTISS PKG H2413 S ELM ST
--EVELYN TCHR CROFT BUS COLLEGE H1903 JOYCE ST
--GEO T (BARBARA B) BUYER CARO STEEL & IRON H1207 W CORNWALLIS DR
--H E (VINA W) ATNDT YMCA R SEDALIA NC
--HOWARD A (NERINE S) PLANT WKR DUPLICON H1005 MC CORMICK ST
--JACK H (VIRGINIA K) SLSMN BILTMORE DAIRY FARMS R3510 BATTLEGROUND RD
--JAMES (MARGT R) V-PRES CONE MILLS CORP H511 W CORNWALLIS DR
--JAMES A (CALLIE M) GENL MGR FOREST OAKS DEVELOPMENT H3223 FONTANA DR
--JESSE A STUDT R303 ISABEL ST
--JOAN M SLS DEPT PAUL ROSE STORE R2205 ST MARK RD
WEBB
--LESLIE S (ISABEL) DIST MGR REMINGTON ARMS CO R RICHMOND VA
--LEWIS H (JANIE M) JAN A & T COL H1118 E LEE ST
--LEWIS W FCTY WKR METCO PROD H1709 SPENCER ST
--LEWIS W JR R1709 SPENCER ST
--MABEL R1709 SPENCER ST
--MARY A MRS MAID H331 GORRELL ST APT 1
--MILDRED OPR MEYERS BEAUTY SALON H1121 LEXINGTON AV
--NELL J MRS DIR VANDALIA PRESBY CH H303 ISABEL ST
WEBB REAL ESTATE (ROBT W WEBB) 719 S ELAM AV
WEBB RICHD W (NADINE S) WOOD WKR GEO C BROWN & CO R924 MC CORMICK ST
--ROBT W (EPPIE J) (WEBB REAL ESTATE) H719 S ELAM AV
--RONALD TEX WKR R218 S EUGENE ST
--RUTH OPR SBT&T R5901 W MARKET ST
--STAFFORD R H122 KENSINGTON RD
--THOS D J STUDT R303 ISABEL ST
--VIRGINIA A STUDT R3223 FONTANA DR
--WM N STUDT R511 W CORNWALLIS DR
WEBER ANN K (WID PAUL S) H202 W AVONDALE ST
--ELIZ B MRS R1610 RANDOLPH AV
--PAUL E (ANN) PRES MERCHANTS & MANUFACTURERS HARDWARE INC H1803 ELKHART DR
WEBERSEN CLARA MRS H2209 LANE RD
--FRANCES TCHR BILLY GRANTHAM MUS R2209 LANE RD
WEBORNS BRENDA D H1820 FREEMAN MILL RD
WEBSTER ALF E (VERDORA C) EMP GEO C BROWN & CO H3806 NASH ST
--ALLIE L EQUIP OPR CITY DEPT SANITATION H2609 E MARKET ST
--ANNIE P (WID ALF R) R612 SUMMIT AV
--ARCHIE D GLAZIER BINSWINGER GLASS
--B LATCHER (MELBA O'B) MANAGING DIR NC CREDIT UNION LEAGUE H1700 N ELM ST APT J3
--BEN D (VIRGINIA C) CLK ART ELECTRIC CO H2409 WALKER AV
--BESSIE H BTRY FLR CONE MILLS R2403 SPRUCE ST
--BROOKS L MECH J P STEVENS & CO R514 PRESCOTT ST
--CARNELL B MRS TCHR LINDLEY JR HI SCH R2208 MAYWOOD ST
--CHARLES (GEORGIEANNA) STUDT H1812½ ROLLING RD
--CHERYL L CLK ODELL HDW R2216 VAN WEST ST
--CLARENCE V (MAZIE W) H713 ELWELL AV
--CORA BELL (WID OLINA H) H1800 E LEE ST
--CORNELL B MRS CAFETERIA MGR LINDLEY JR HI SCH R2208 MAYWOOD ST

WEBSTER DANIEL E (Mary E), V-Pres Hardware Distributors Inc, 1105 Park ter, PO Box 20132, Tel 299-7341 h612 Whittier dr, Tel 299-8759

--DARLENE PKR DOW CORNING R2216 VAN WERT
--DAVID L (TRIANGLE NEWS LUNCHEONETTE) R219 N DUDLEY ST
--DEWEY L JR (DARLENE R) AGT LIFE INS CO OF VA H2216 VAN WEST ST
--DIXIE M (NELL W) WAITER SEDGEFIELD COUNTRY CLUB H2400 BOTHWELL ST
--DOROTHY B (WID DEWEY L) R2108 ONTARIO ST
--EDW L JR FORMN Z A SNEEDEN & SONS R GIBSONVILLE NC
--ELINOR G COLLN DEPT FIRST UNION NATL BK H249 N EDGEWORTH ST APT A2
--EUG N (DORIS S) PNTR CIRBA PAINT H3832 OVERLAND HTS
--EULA F (WID JENNINGS B) H4209 HIGH POINT RD
--FLOYD R JR (MARY A) SERV MGR DIAMOND CAB H1403 WOODBRIAR AV
--FRANK E (LOIS S) (WEBSTER'S HTG & COOLING) H131 GUEST ST
--GEO W R908 UNION ST
--H JACK (CARNELL J) AGT WESTERN & SOU LIFE INS H2208 MAYWOOD ST
--HARLEY H BOBBINMN CONE MILLS R2609 E MARKET ST
--HARRISON (IDA) FIREMN CENTRAL JR HI SCH
--HARRISON E JR (SHIRLEY M) DRIVER DIXIE BEDDING H852 BURBANK ST
--HATTIE M (WID NATHL C) H219 N DUDLEY ST
--HATTIE T (WID C R) R2623 WALKER AV

AMOS INSURANCE AGENCY, INC.
YOUR Independent Insurance AGENT
● AUTO
● MARINE
● FIRE
● SURETY BONDS
● BOILER
COR. 4th ST. and FAIRVIEW ST.
P. O. BOX 6308 (SUMMIT STA.)
GREENSBORO N. C.
DIAL 273-0593
(See Page 92 Buyers' Guide)
Find Us Fast In The Yellow Pages

for Economical Transportation
CHEVROLET
Over29 Years Service
TRADERS CHEVROLET CO., INC.
SALES AND SERVICE
GENUINE CHEVROLET PARTS AND ACCESSORIES
215-217 E. Market St. (See Page 12 Buyers' Guide) Tels. 272-2146 — 272 21

STARR ELECTRIC CO., Inc.
ELECTRICAL CONTRACTORS and ENGINEERS
(See Page 61 Buyers' Guide)
1421 Battleground Ave.
Dial 275-4544

EBSTER
--IDA A MAID CITY BD OF EDUC
--J P (LOIS) MACH OPR NEWMAN MACH R RD 2 STOKESDALE NC
--J ROBT (BARBARA) SLSMN SPROUSE HDW H566 OVERLOOK ST
--JAMES A (RACHEL S) PTRNMKR NEWMAN MACH H2108 ONTARIO ST
--JAMES C (LOIS C) FORMN SOU OPTICAL H4145 SPRING GARDEN ST
--JAMES C JR (MARTHA) ELECTN COML ELEC H708 MILTON ST
--JAMES E (MARIE B) PORTER BEPRY'S INC H766 POTEAT CT
--JOHN L (RACHEL H) SERVMN OWNBEY RENTAL SERV H2403 SPRUCE ST
--JOHN S (HILDA M) CLK STATE HWY COMN R MADISON NC
--JOSIE M SPNR CONE MILLS R219 BOND ST
--JOYCE M MRS BKPR JULIAN II LOUISE G & R CLAY PRICE JR R5411 FOXWOOD DR
--JUDITH B DENTAL ASST DR REMUS S TURNER R838 W BESSEMER AV
--JUDY G STUDT R4145 SPRING GARDEN ST
--L GARY SLSMN R111 S MENDENHALL ST
--LACY C (MARGUERITE S) (PIEDMONT EXTERMINATING) H2305 FOUR SEASONS BLVD
--LOIS C MRS CASH KINGS DEPT STORE R4145 SPRING GARDEN ST
--LOUISE S (WID GEO D) H600 5TH AV
--MALCOLM CONSTN WKR R1015 E BARTON ST
--MARGUERITE S MRS ASST OFC MGR INTERSTATE BAKERIES R3301 CENTER
--MARIE B MRS STEAM PRSR BLUE GEM MFG R766 POTEAT CT
--MARY A MRS BKPR BLUE BIRD TAXI R1403 WOODBRIAR AV
--MARY E MRS TCHR PECK SCH R612 WHITTIER DR
--MARY E MACH OPR GBORO MFG R514 PRESCOTT ST
--MELBA O'B MRS OFC MGR NC CREDIT UNION LEAUGE R1700 N ELM APT J3
--MILTON G LAB TEXTILE MTLS & PLASTICS H2131 EVERITT ST
--NELL W MRS OFC SEC ESSA'S SUPER MKTS R2400 BOTHWELL ST
--PAUL (VIRGINIA R) CARD TNDR CONE MILLS H2121 HUNTER ST
--PHILIP M (LOIS G) ECONOMIST FED HOME LOAN BANK H801 WESTBOURNE CT
--RALPH A (ANN O) INSTALLER SOU BELL H2420 BYWOOD RD
--ROBT L JR (FRANCES S) CHKR CENTRAL MTP LINES H1008 ASHEBORO ST
--ROBT L (MARY C) SHIP CLK SOUTHLAND MUSICAL MDSE H1414 AVALON RD
--ROBT L (MACIE N) SHT MTL WKR ELLINGTON HTG H514 PRESCOTT ST
--ROBT W SHIPPING CLK DIXIE SLS R1403 WOODBRIAR AV
--ROY V SLSMN JEWEL TEA & COFFEE H250½ SUMMIT AV
--VERNARD N SHT MTL WKR WICHE HTG & AIR CONDITIONING R514 PRESCOTT ST
--VIRGINIA MRS COOK L RICHARDSON MEM HOSP R407 GLENN CT
--WM C (MARY H) BAKER FLORIDA BAKER H603 PARK AV
--WM C (ALVANIA C) V-PRES FRYE & WEBSTER CLEANERS & LAUNDRY H2111 HIATT ST
--WM J (IRIS L) SUPVR WESTERN ELEC H4215 HAMPSHIRE DR
ECHTER ROBT W (NELL) TCHR JACKSON JR HI SCH H3702 NORMANDY RD
EDDINGTON BONNIE MRS TCHR PROXIMITY SCH R2316 KERSEY ST APT A
--FRANK E (PATSY R) AGT INT REV SERV H3816 REPON ST
EDDLE A SUE TCHR MURPHY SCH R607 SHAWNEE RD
--EMMETT L (SALLIE T) SEC REPON BUILDERS & REALTY H607 SHAWNEE RD
EDLER FREDK C (MARY L W) V-PRES BURL INDUS H2317 PRINCESS ANN ST
--FREDK C JR STUDT R2317 PRINCESS ANN ST
--MARGT W STUDT R2317 PRINCESS ANN ST
EKES MYRTLE A MRS TCHR MOORE SCH R1206 ETON DR
RUPERT D (MRYTLE A) MSNGR VETS ADMN H1206 ETON DR

Lawn and Garden Equipment
Baldwin-Garrett Co., Inc.
1011-1015 S. Elm St.
Tel. 274-6343

(See Page 65 Buyers' Guide)

WEEKLY CARL Y SLSMN BREWER EQUIP R JAMESTOWN NC
WEEKS ALTON C (HAZEL O) MGR HARRY D KELLETT BODY SHOP R RD 2 SUMMERFIELD NC
--BETTY CLK-STEN COUNTY ACCT & DIR OF FINANCE R RT 2 SUMMERFIELD NC
--CHARITY B MRS R3004 DEXTER AV
--EDNA L MRS ASST MGR MAGIC SHOE SERV R WINSTON SALEM N C
--EDW F (JEAN Y) MECH RYDER TRUCK RENTAL H2010 CLEMMONS ST
--JAMES STUDT R424 EAST ST
--LILLY S MRS H424 EAST ST
--MARY E R2315 KIRKPATRICK PL
--RAY (EDNA L) MGR MAGIC SHOE SERV R WINSTON SALEM N C
--RAYMOND L JR (PAM) H2717 EVERGREEN DR
--RICHD L (DORIS J) SEC-TREAS MABIE-BELL SCHOKBETON CORP H126 BEVERLY PL
--THOS (LILLIE S) LAB THOMPSON-ARTHUR PAVING H1111 E WASHINGTON ST
--THOS B JR SLSMN HOLLAND FURNACE P1812 FREEMAN MILL RD
--THOS B (JEWELL L) RTEMN FAMILY STAMPS H1812 FREEMAN MILL RD
--THOS P (DORA C) RETD H1814 FREEMAN MILL RD
WEEMS JAKE (EUNICE C) SHIP CLK ODELL MILL SUP H2118 MC KELVEY DR
--JOHN D (JEAN M) TECH CHARLES PFIZER & CO H1423 ROCK SPRING RD
WEGEREK DAVID (MITZI M) NEWSMN WFMY-TV R BURLINGTON NC
WEGMAN CHARLES F (MARY A) FURRIER JONES FUR SERV H3203 CANTERBURY ST

WEGNER SEE ALSO WAGNER WAGONER AND WAGGONER
--LESTER J (MARJORIE C) (WEGNER'S SHELL SERVICE) H519 ROSEBRIAR CT
WEGNER'S SHELL SERVICE (LESTER J WEGNER) 1800 BATTLEGROUND AV
WEHUNT CHRISTINE F CLK CONE MILLS R GREENVILLE SC
--DONALD HLPR ALLSTATE INDUSTRIES R601 MOREHEAD AV APT 2
WEIKEL ATWITH G (WID RALPH W) TCHR MC IVER SCH H513 PARK TER
--BERTHA J MRS OFC SEC THE WEIKEL'S R2622 WALKER AV
--JAMES H JR (MARTHA B) (THE WEIKELS) H305 KENSINGTON RD
--JAMES H (BERTHA J) SLS MGR THE WEIKEL'S H2622 WALKER AV
--RANDY J STUDT R305 KENSINGTON RD
WEIKEL'S THE (JAMES H WEIKEL JR) WHOL NOVELTIES 1703 HOLBROOK ST
WEILER HEROLD J JR (MARIANNA R) ACCT EXEC MERRILL LYNCH PIERCE FENNER & SMITH R ASHEBORO NC
WEILL BEATRICE S (WID CHARLES) H1608 ST ANDREWS RD
--CHARLES L JR (DOROTHY S) PRES-TREAS ROBINS & WEILL INC H2212 CARLISLE RD
WEIMERSKIRCH GEO J (VIRGINIA C) ROUTE SUPVR GLFD DAIRY H4311 PRINCETON AV
WEINBERG EVA K MRS OFC SEC FRED ALAN NOVELTY R104 FALKENER DR
--FREDK A STUDT R104 FALKENER DR
--MURRAY (EVA K) (FRED ALAN NOVELTY) H104 FALKENER DR
WEINER SEE ALSO WIENER
--ARTH E (MARION M) V-PRES BURLINGTON INDUSTRIES INC H404 KIMBERLY DR
WEINRICH CARRIE C MRS H4011 FRIENDLY RD
--JOYCE L STUDT R4011 FRIENDLY RD

DIXIE EMPLOYMENT Agencies
"The South's Best"
Offices In Principal Cities
Sales Management Office Phone: 275-4521
600 Dixie Bldg.
125 S. Elm St.
(See Page 63 Buyers' Guide)

Complete Home Furnishings
FURNITURE
NEW and USED
COOKE FURNITURE CO.
We Buy, Sell or Trade New and Used Furniture and Appliances
627 S. ELM ST. *(See Page 76 Buyers' Guide)* TEL. 272-2073

N. C. MONROE CONSTRUCTION CO., Inc.
GENERAL CONTRACTOR
2710 Martinsville Rd., P.O. Box Drawer 359
Dial 288-1030
See Page 44 Buyers' Guide

DIXISTEEL BUILDINGS
(Forever Beautiful)
Commercial — Industrial — Institutional
Suitable for most every need, for further Information, Tel. 288-1030
N.C. Monroe Construction Co., Inc.
(See Page 144 Buyers' Guide)

Stop THAT LEAK

ARTIS Plumbing Co.

State Lic. 1848

- RESIDENTIAL
- COMMERCIAL
- INDUSTRIAL

REPAIRS A SPECIALTY ALWAYS

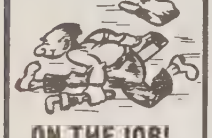

ON THE JOB!

DIAL 273-3297
NIGHT 273-0142
107 Raleigh St.
(See Page 113 Buyers' Guide)

TEXACO

Distributor
CENTRAL OIL CO. INC.

GASOLINE
MOTOR OILS
KEROSENE
FUEL OIL

City Wide Filtered and Metered Service
DIAL 299-1771
OR
299-0766
3416 SPRING GARDEN ST.
(See Page 71 Buyers' Guide)

UNITED TIRE SALES
Fisk Tires — Recapping — Wheel Alignment and Balancing
903-905 West Lee St. (See Page 146 Buyers' Guide) Phone 275-9633

WEINSTEIN HILDAH S (WID MILTON) SLSWN STRAUGHN'S BOOK SHOP H1100 W CORNWALLIS DR
--MAURICE M (HELEN C) LAWNDALE MUSIC HOUSE H706 N ELAM AV
--NANCY A STUDT R209 N WEST GREENWAY ST
--ROBT M (ADELE G) (WEINSTEIN & WEINSTEIN) H212 REVERE DR APT 40
--S BERNARD (LAURA O) (WEINSTEIN & WEINSTEIN) H209 N WEST GREENWAY ST
WEINSTEIN & WEINSTEIN (S BERNARD AND ROBT M WEINSTEIN) LWYRS 101 N ELM ST RM 416
WEIR CATH V LIBRN SMITH SENIOR HI SCH H1415B WHILDEN PL
--JAMES PLASTIC WKR ALLEN'S DISPLAYS R KERNERSVILLE NC
--SARAH MRS TCHR AYCOCK JR HI SCH H1605 BROOKCLIFF DR
--W M (MARIE) MECH E F CRAVEN CO R RD 1 JAMESTOWN NC
WEIRR MINNIE S (WID JAMES F) H1807 HODGIN ST
WEIS SEE ALSO WEISS AND WISE
--EDNA L (WID EZRA H F) INSTR GLFD COL H5203 FRIENDLY RD
WEISBERGER EUG (BARBARA B) PODIATRIST 301 S ELM ST RM 828 H4001 DOGWOOD DR
WEISNER SEE ALSO WAISNER
--BILLY (ZELL C) FORMN WYSONG & MILES H1101 WESTRIDGE RD
--DAPHNE OFC ASST GLFD COL
--JOHN R (TROY A) SLSMN NATIONWIDE SEWING CENTER H410 W FISHER AV
--TOMMY A BIO-CHEM CONE HOSP
--TROY F SANDWICH MKR MADE RITE SANDWICH R410 W FISHER AV
WEISS SEE ALSO WEIS AND WISE
--CORETTA L PAIRER BURL INDUS R2703 FREEMAN MILL RD
--EDITH B MRS EMP WESTERN ELEC H815½ GREGORY ST
--EDW C EMP TRI-STATE STEEL ERECTOR R2703 FREEMAN MILL RD
--JOHN L (LUCILLE A) CRANE OPR TRI-STATE STL ERECTOR H2703 FREEMAN MILL RD
--JOHN L JR (DIANE S) MACH OPR NEWMAN MACH SHOP R4604 HILLTOP RD
--PAUL J JR (BARBARA B) ATTY INT REV SERV H2406 HAWTHORNE ST
--ROBT STUDT R405 HAMMEL RD
--ROBT L (MAY L) CONSTN WKR TRI STATE H3722 OAKWOOD DR
--ROBT W (JUNE S) SUPVR P LORILLARD CO H405 HAMMEL RD
WELBERN ANNIE D MRS HLPR STOCKYARD SNACK BAR R JAMESTOWN NC
WELBORN ARTH L (BIRDIE W) SUPVR CONE MILLS H4726 BOWMAN AV
--B FRED (JUNE A) CARRIER PO H1913 DREXEL RD
--C L SLSMN G I 1200 R RT 5 BOX 490
--CHARLES B (SARA S) GENL MGR P LORILLARD CO H214 MISTLETOE ST
--CHARLES L PRNTR CONE MILLS R RD 1 GUILFORD NC
--CHAS E EMP NEWMAN MACH R3109 IMMANUEL RD
--CHERYL B MRS R210 BOND ST
--EDGAR E (NELL E) DRFTSMN WYSONG & MILES H2800 W CORNWALLIS DR
--EDGAR V (DEEDY H) ATNDT THOMAS TEXACO SERV STA R1705 LEES CHAPEL RD

WELBORN ELECTRIC CO INC
T W WELBORN, PRESIDENT
T C WELBORN, VICE-PRESIDENT
ELECTRICAL CONTRACTORS
SPECIALIZING IN
ELECTRIC COMFORT HEATING
4729 HIGH POINT RD
TELEPHONE 299-5526

--ELIJAH L MACH OPR CONE MILLS R SUMMERFIELD NC
--FLORINE R BDP TROXLER HOS R RD 2 BROWN SUMMIT NC
--GARL W JR SLSMN R C COLA R RD 3 BOX 386
--GARVEY (SHIRLEY O) ATNDT OZMENT ESSO H1028 DEWEY ST
--HAZEL N (WID MC COY S) H1018 E WASHINGTON ST
WELBORN
--J P SLSMN COLEMAN ENVELOPE & PRNTG R RD 10 EDGEWOOD DR
--JIMMY G (SUE G) CHEM BURL INDUS H2311 GLENHAVEN DR
--JOHN D (MARGT) SLSMN KIRBY CO R GUILFORD COLLEGE NC
--JOHN R R2105 BOTHWELL ST
--JONAH P EMP GEO C BROWN & CO R643 WALKER AV
--LARRY CLK TIDEWATER SUP R RT 1 JULIAN NC
--LINDA S STUDT R1003 HAMPTON ST
--LOTTIE M KNTR KAYSER-ROTH HOSE R STANCIL'S TRAILER PK
--NELLIE W WVR CONE MILLS R2800 W CORNWALLIS DR
--NORMA R MRS OFC SEC CHARLOTTE LIBERTY MUT INS R1813 FREEMAN MILL RD
--OTHO J (PEARL C) MTCEMN P LORILLARD CO H3109 IMMANUEL RD
--PEARL C BUNDLER BLUE BELL R3109 IMMANUEL RD
--PEGGY J STEN PA NATL MUT CAS INS R BROWNS SUMMIT NC
--PRESTON G (EVA M) RETD H1118 LEXINGTON AV
--R J INSP CONE MILLS R COLFAX NC
--ROBT E (KATHERENE) DRIVER CARO BY-PRODUCTS R RD 10 BOX 163
--ROY DFR CONE MILLS R RT 2 BOX 23
--SANDRA L STUDT R2800 W CORNWALLIS DR
--SHELLY MRS H1300 TUCKER ST
--SHIRLEY MRS OPR SBT&T R1028 DEWEY ST
--TERRY D (MARY W) SLSMN WELBORN PRODUCTS H1003 HAMPTON ST
--TERRY W (GEORGIA M) PRES WELBORN ELECTRIC H4731 BOWMAN AV
--TOMMY R CTR DIXIE BEDDING R1859 MERRITT DR
--VEANNAH A MRS H634 WALKER AV
--VICKIE C R1820 FREEMAN MILL RD
--WALTER D PNTR W O HENDERSON PAINTING CONTR
--WM F (MARIE W) DRFTSMN WATSON ENGINEERS H3206 FIELDING PL
--ZANNIE L MRS CLK CITY BD OF EDUC R RD 5 BOX 490
WELBORNE EMILY W (WID D P) R1601 QUAIL DR
WELCH SEE ALSO WALSH AND WELSH
--ARTH M (SAMMIE B) SHIP CLK DE SOTO CHEM COATINGS H2413 DELLWOOD DR
--ARTH W (FRANCES H) RETD H2008 FERNWOOD DR
--BILL B (REBECCA M) (WELCH PHILLIP'S 66 SERV STA H1605 RYAN ST
--BILLIE N MRS BKPR CARO-VIRGINIA DISTRIBUTING R PLEASANT GARDEN N C
--BOBBY W JR REV (VIVIAN N) PASTOR TRUE LIGHT BAPT CH H3832 GREENPOINT DR
--CHRISTINE K MRS TCHR SUMNER SCH R537 PARK TER
--DONALD L (ANNA S) SLSMN LIGGETT & MYERS H906 ELWELL AV
--DONALD W (IRENE T) MACH OPR AM PAPER R907 CALDWELL ST
--DOROTHY B (WID GARDINER W) OFC SEC CARO STEEL H1112 GRAYLAND ST
--DOROTHY P MRS CLK COUNTY BD OF ELECTIONS R110 E AVONDALE
--DOROTHY P MRS OFC SEC GBORO MUT INS AGCY R3900 BROADACRES DR
--ELI (WILMA W) DETECTIVE CITY POLICE DEPT H2211 SPRINGHILL RD
--ERNEST W (DOROTHY P) MGR WELCH FUEL OIL H3900 BROADACRES DR
--FRANK L (PEARL M) H715 HUFFINE RD
WELCH FUEL OIL CO (R GLENN WELCH) 1410 W LEE ST
WELCH HELEN M EXEC SEC JEFFERSON STANDARD LIFE INSURANCE H417 N CEDAR ST APT 4
--IRIS O MRS WRITER WFMY R BURLINGTON NC
--JAMES J CLK GBORO HOS R111 W WASHINGTON AV
--JAMES J SHIP CLK KAYSER-ROTH HOSE R811 LARKWOOD ST
--JAMES O DFR CONE MILLS R MAYODAN NC
--JERRY STUDT R1701 WALKER AV
--JOHN D ENG AIDE CITY DEPT PUB WKS R406 W WASHINGTON ST
--KATHRYN M MRS H1700 N ELM ST APT H1
--LARRY R R537 PARK TER
--LLOYD JR (MARY H) CARRIER PO H1618 GLENRIDGE RD

LOWDERMILK REALTY, Inc.
REAL ESTATE — SALES — APPRAISERS — INSURANCE
"If It's Real Estate, It Will Pay You To See Us."
M.L.S. 316 S. Eugene St. (See Page 123 Buyers' Guide) Tel. 275-853

DOWNTOWN STORE
101-11 S. ELM COR. MARKET ST.
TEL. 275-0461

BELK'S

(See Page 51 Buyers' Guide)

SUBURBAN STORE
FRIENDLY SHOPPING CENTER
616 FRIENDLY CENTER RD.
TEL. 292-0960

WELCH
--MAE WAITRESS HUDSON COFFEE SHOP R417 S CEDAR ST
--MARJORIE V MRS BKPR REMEX OFC EQUIP R2132 WRIGHT AV
--MICHL A R2413 DELLWOOD DR
--MILLARD M ENG SOU RY H1501 MARION ST
--O RAY STUDT H107 N SPRING ST APT 5
--PAUL F (FRIENDLY CENTER GULF SERV STA) R811 LARKWOOD DR
--PAUL L (MARJORIE B) CLK P LORILLARD CO H2132 WRIGHT AV
--PAUL L (DOROTHY P) ASST DIV ENG STATE HWY COMN H110 E AVONDALE ST
--PAUL M STUDT R2211 SPRINGHILL RD
--R GLENN (LAURA E) (WELCH FUEL OIL CO) H1701 WALKER AV
--RALPH G (CHRISTINE K) SLSMN GATE CITY TIRE H537 PARK TER
--RAYMOND J (JO) FORMN PIEDMONT PRESS R HIGH POINT NC
--RICHD L STUDT R2211 SPRINGHILL RD
--ROBT G (VIRGINIA M) ASST MGR HONEY'S INC H2005 POTOMAC DR
--ROSA M (WID WM R) R423 WESLEY PL
--RUTH T (WID LEWIS V) OFC SEC JAMES R PHILLIPS INS BROKERS H702 WESTOVER TER
--SANDRA G CLK CONE MILLS R ASHEBORO NC
--WILLIE M MRS WAITRESS HUDSON COFFEE SHOP R417 S CEDAR ST
--WILMA W MRS LOOPER KAYSER-ROTH HOSE R2211 SPRINGHILL RD
WELCH'S R GLENN GULF SERVICE STATION (R GLENN WELCH) 121 N DAVIE ST
WELCHEL E OTIS (LUCY E) MACH OPR OLYMPIC CHEM H208 E NEWLYN ST
-ELVIE HLPR MASONIC HOME R3509 BREVARD ST
-ELZIE O CTR CONE MILLS R208 E NEWLYN ST
-IRENE W MRS WREATH MKR P H JOHNSON CO H1104 VINE ST
-JOHN M TEX WKR CONE MILLS R RD 2 BOX 576
-LUCY C PKR CONE MILLS R208 E NEWLYN ST
WELDON EUGENE K USA R1414½ ARDMORE DR
-WILSON O REV (MARGT) PASTOR W MARKET STREET METH CH H2100 W MARKET ST
WELFARE DOUGLAS S (PAULINE C) MDSE MGR SEARS H625 CANDLEWOOD DR
WELK JOHN B ENG CITY ENGINEERING DEPT R909 WALKER AV
-JOHN B JR STUDT R909 WALKER AV
WELKER BRENDA S MRS OFC SEC MASSACHUSETTS MUT LIFE INS R1812 VILLA DR
-CHARLES M (MYRTLE M) WLDR WADE'S WELDING SERV R421 SCOTT DR
-CHARLES M (MYRTLE C) WLDR WADE'S WELDING SERV H421 SCOTT AV
-EDNA BOARDER N C DYEING & FNSHG R2311 CAPE PL
-EDNA E BOARDER NC DYE FINISHING H2311 CAPE PL
-ELAINE B MRS OFC SEC BOOTH OSTEEN FISH & ADAMS R RT 10 BOX 496
-GEO T (DOROTHY A) MGR HASCO INC H1106 GRAYLAND ST
-HERMAN W III (JACQUELINE F) PRES HASCO INC H711 PEBBLE DR
-HERMAN W JR (MARY D) CHAIRMN OF BD-EXEC V-PRES HASCO INC H1908 FRIENDLY RD
-HUNTER C (LETTIE H) CARP C H WAYNICK CONSTN H3416 YANCEYVILLE RD
-JERRY L (BRENDA B) CLK A&P H1812 VILLA DR
-K T EMP GLFD DAIRY CO-OP ASSN R RT 1 BOX 127
-LARRY W (ELIZ O) TREAS HASCO INC H2517 SHADY LAWN DR
-LETTIE H MRS SMSTRS OTTO ZENKE INC R2416 YANCEYVILLE RD
-MARGT S (WID H S) H2506 LIBERTY RD
-MARY D MRS V-PRES HASCO INC R1908 FRIENDLY RD
-MILDRED G (WID RALPH) FLDR LYNCH HOS MILLS H2014½A FREEMAN MILL RD
-MYRTLE O (WID LEE O) COOK MADE RITE SANDWICH H804 ENGLEWOOD ST
-NORMAN L MACH PHIPPS HDW R3416 YANCEYVILLE RD
-PEGGY A RECPT DPS BERRY & FARLEY R2014A FREEMAN MILL RD

FLEMING-SHAW
Transfer & Storage, Inc.
Agents for
BURNHAM VAN SERVICE
844 Goldsboro St. (ORD) Tel. 273-6934—Night 299-9622
(See Page 107 Buyers' Guide)

WELKER
--RICHD G USA R3416 YANCEYVILLE RD
--RUBY E (WID WALTER J) H2904 GROOMETOWN RD
--SAML F (ESTELLE H) R2602 OAKCREST AV
--VICTOR C (BESSIE P) H801 SCOTT AV
--VICTOR C JR (BETTY F) SLSMN HOTPOINT APPLIANCE SLS H4113 FRIENDLY RD
WELLBORN EDITH R CORRES JEFFERSON STD LIFE INS R1516 LIBERTY DR
--MARY C MUS TCHR 1516 LIBERTY DR H1516 LIBERTY DR
--STELLA WAITRESS CALIFORNIA SANDWICH SHOP R JAMESTOWN NC
WELLER ROBT STUDT R709 SUNSET DR
WELLIVER PAUL W (MARGT R) INSTR WCUNC-TV H1613 WALKER AV
WELLMAN BILLIE R (JANICE) ENG COUNTY TAX SUPVR & COLLR H2116 MC KELVEY DR
--WM M (MARY M) CHF BR ACCT P LORILLARD H204 S TREMONT DR
WELLMON JOHN P LAB CITY WATER & SEWER R212 E MC CULLOCH ST
WELLONS ALICE MRS TCHR CLAXTON SCH R4219 HENDERSON RD
--BROCK STUDT R4219 HENDERSON RD
--JAMES C JR OVERSEER CONE MILLS R700 W CORNWALLIS DR
--LEE D (ALICE F) PRIN THOS A HUNTER SCH H4219 HENDERSON RD
WELLS A EUG (BETTY C) WHSE MGR ELEC SUP & EQUIP H1914 RAYSTON DR
--ADA G R1914 CARLTON AV
--ANNIE D MRS WVR CONE MILLS R RD 2 BOX 103
--ARCHIE W (OLA S) H707 SIMPSON ST
--BARBARA J MRS TCHR DUDLEY HI SCH R1013 ROSS AV
--BENNY STUDT R3403 CANTERBURY ST
--BETTY C MRS CLK BARBER-AYERS & ASSOCS R1914 RAYSTON DR
--C T (DORIS) FORMN CONTAINER CORP OF AM R RD 10 EDGEWOOD RD
--CORA (WID JOHN) R211 GANT ST
--CRAVEN R MACH OPR CONE MILLS R RD 2 BOX 102
--DACE L SLBR TNDR CONE MILLS H920 NEAL ST
WELLS-DICK & HIS ORCHESTRA (RICHARD L WELLS) 2203 AUTUMN DR
WELLS DOUGLAS L (MARY K) PRSMN GBORO NEWS R NEW GARDEN RD RD 3 BOX 271
--E S TRAV SLSMN H1704 BOYDEN ST
--ERNEST B (MILDRED B) MAIL SRTR PO H312 LYNBROOK DR
--EVA T (WID JAMES L) H317 WOODBINE CT
WELLS FARGO LUTHER L BRANE MGR 421 S EUGENE ST
WELLS FLOSSIE D (WID FRANKLIN) R317 MC IVER ST
--FRENCH C (HILDA K) SLSMN THOMPSON DENTAL R NEW GARDEN RD (GLFD COL)
--GROVER WLDR DICK & KIRKMAN INC
--HENRIETTA S (WID KENCHEON) R411 E WHITTINGTON ST
--IDA G MRS CLK SBT&T R RT 1 JAMESTOWN N C
--JACK L MACH OPR CONE MILLS R RD 5 BOX 17
--JAMES D (SYLVIA M) ENG AM MUTUAL LIABILITY INS H3316 WOODLEA DR
--JEROME CONSTN WKR R711 CLAPP ST APT D
--JOHN B JR (DORIS O) SWTCHMN SBT&T H3403 CANTERBURY ST
--JOHN L HLPR CITY DEPT PUB WKS H211 GANT ST
--JUANITA G TCHR WASHINGTON SCH H1914 CARLTON AV
--LEONIDAS G (BARBARA J) CLK ABC BD H1013 ROSS AV
--LUCIAN T STUDT P1401 S BENBOW RD
--MAMIE L RETD H408 GUILFORD AV
--MANUEL L FNSHR CONE MILLS R RD 2 CHURCH EXT

LIVE BETTER ELECTRICALLY

YOU GET A Lot FOR A VERY Little!

My Services Are Many, My Wages Are Low, I'm Ready On the Instant At Your Command To Go.

DUKE POWER

CITIZENSHIP DUKE POWER SERVICE

(See Page 58 Buyers' Guide)

BROWN CONSTRUCTION CO. OF GREENSBORO & NEW YORK, Inc.
COMPLETE REAL ESTATE SERVICE
Builder of Quality Brick Homes
Suite 3, 1112 E. Market St.
(See Page 45 Buyers' Guide)
Tel. 275-2527

GREENSBORO'S PRESTIGE BROADCASTING SERVICE

WBIG
GREENSBORO N C
CBS AFFILIATE 5000 WATTS

TELEPHONE 288-4132
(See Pages 2 and 118 Buyers' Guide)

STRONG TIRE SERVICE, INC.
ROAD SERVICE
Tel. 275-6447
RECAPPING
REPAIRING
GOODYEAR
"YOU CAN'T GO WRONG WITH STRONG"
(See Page 147 Buyers' Guide)
1304 E. Bessemer Ave.

SOUTHSIDE HARDWARE CO., INC.
COMPLETE SERVICE IN HARDWARE
FOR OVER SIXTY YEARS, A COMPLETE FARMERS' AND BUILDERS' SUPPLY SERVICE
TELEPHONE 272-2106
POWER TOOL DIVISION
515 S. ELM
TEL. 272-4549
(See Page 85 Buyers' Guide)
HARDWARE
523-25 S. ELM
TEL. 272-2106

WELLS
--MARGARET B MRS UNIT HEAD JEFFERSON STD LIFE INS R408 E WHITTINGTON
--MARY R906 PICHARD ST
--MONROE RETD H711 CLAPP ST APT D
--PAUL C (CAROLYN A) DRIVER NABISCO H4201 WHIPPOORWILL DR
--PERCY W R755 JORDAN CT
--RHEUDOLPH J (ELAINE L) PHYS 602F PASTEUR DR H1302 MC DOWELL DR
--RICHD L (MAXINE F) (DICK WELLS & HIS ORCHESTRA) H2203 AUTUMN DR

WELLS ROBERT C (YONNIE S)
ADVERTISING MANAGER
SEARS ROEBUCK AND CO
201 N EUGENE ST AT GASTON ST
TELEPHONE 275-8511
h2516 CELESTE DR
TELEPHONE 292-2412

--ROBT G (MAXINE) SLSMN JUSTICE DRUG R6304 FRIENDLY RD (GLFD COL)
--ROBT J REV (LOUISE M) PASTOR FIRST PENTECOSTAL HOLINESS CH H402 S ELAM AV
--ROY L (HERBIN R) CEMENT FNSHR H205 WINSTON ST
--SHIRLEY B MRS H1302 E MARKET ST
--SOL K (MARGT B) RETD H408 E WHITTINGTON ST
--SYLVIA M MRS BKPR TRAILMOBILE R3316 WOODLEA DR

WELLS TEMPLE CHURCH OF GOD IN CHRIST, Wyoming Wells Bishop, 409 Asheboro st, Tel 272-6564, Res Tel 273-2046

WELLS WM M JR REV SUPVR METHODIST COLLEGE FOUNDATION R1712 MADISON AV
--WM R (DOROTHY A) SHIP CLK W F FANCORT CO H4013 DONEGAL DR
--WYOMING REV (MARY P) PASTOR WELLS TEMPLE CH OF GOD IN CHRIST H1401 S BENBOW RD
WELMS EUNICE A MRS RECPT DE SOTO CHEM COATINGS R2118 MC KELVEY DR
WELSH SEE ALSO WALSH AND WELCH
--JOYCE M SPLR CONE MILLS R RD 2 RANDLEMAN NC
--KATHRYN ASST MGR MONTALDO'S R1700 N ELM ST
--NEIL P (DORIS) STAGE HD CARO THEATRE R717 FRANKLIN BLVD
--ROBT A TNDR CONE MILLS R RD 2 RANDLEMAN NC
WELTNER LORAIN L (EVA N) PLANT MGR WESTERN ELEC H1220 LAKEWOOD DR
--PETER N STUDT R1220 LAKEWOOD DR
WENAL DAWN M MRS TCHR CRAVEN SCH R2218 WANDA DR
--HAROLD S (DAWN M) SUPVR SUN OIL H2218 WANDA DR
WENDOVER AVENUE CHURCH OF CHRIST REV PAUL E SIKES PASTOR 811 W WENDOVER AV
WENSTER JOSIE M MRS TEX WKR CONE MILL H219 BOND ST
WENT JUDIE J STEN SHELBY MUT INS H717 CHESTNUT ST APT B
WENTINK DAVID N (ANN J) SLSMN LENNOX INDUS H2202 VANSTORY ST
WENTWORTH HERBERT G ATNDT FRIENDLY RD TEXACO SERV R512 WOODVALE DR
--HERBERT W (ELSIE H) EXEC V-PRES-SEC NC SAV & LOAN LEAGUE H512 WOODVALE DR
WENTZ CAROLYN M MRS V-PRES THOMAS & HOWARD CO INC R SALISBURY NC
--CHARLES H (CAROLYN M) PPES THOMAS & HOWARD CO INC R SALISBURY NC
--CHARLES R (ELIZ P) SEC-TREAS THOMAS & HOWARD CO INC H101 ELMWOOD TER
--GLENN J (KAY T) ADJ SHELBY MUT INS H300 LYNBROOK DR
--LAWRENCE N (VIOLET O) BENCHMN WESTERN ELEC H901 WATKINS ST
--MAURICE H (DOROTHY B) BUYER THOMAS & HOWARD H1304 MC DOWELL DR
--OLIVIA A R4406½ TRINITY AV
--WM E (JULETTE N) PNTR H215 RUSSELL ST
WERNER FRANK (FRANCES D) RETD H3913 FRIENDLY RD
--FRANK E (AVA R) TERMINAL SUPT PO H4211 FRIENDLY RD
WERNICK JOSEPH H (PAULEEN F) PRES-TREAS SECURITY MORTGAGE & FINANCE CO H1203 ONSLOW DR
--PAULINE F MRS V-PRES LOURANT IMPROVEMENT R1203 ONSLOW DR
--RONNIE F STUDT R1203 ONSLOW DR
WERT ROLAND E (CLAUDEEN W) SUPVR PILOT LIFE INS H2203 COLUMBUS CT
WESKS DONALD E MACH TRADERS CHEVROLET R BOX 208B GIBSONVILLE NC
WESLEY FOUNDATION OF THE UNIV OF NC FRED K MACON DIR 999 SPRING GARDEN ST
WESLEY JOHN COLLEGE REV PERCY H RICKETS CHAIRMN BD REV J N ANDERSON PRES 1906 BOULEVARD ST
WESLEY JOHN ELEMENTARY DAY SCHOOL MRS GENEVA C TEMPLE PRIN 3708 WEST AV
WESLEY JOHN HIGH SCHOOL KENNETH R DOOLEY PRIN 190 BOULEVARD ST

WESLEY LONG COMMUNITY HOSPITAL INC
A O SMITH
ADMINISTRATOR
JAMES C PHELPS
ASSISTANT ADMINISTRATOR
MRS RUTH B THORNBERRY
PURCHASING AGENT
501 N ELAM AV
TELEPHONE 299-6815

WESLEY MARION D MRS H1403 BELLEVUE ST
--WILLIE (MARION) CRANE OPR CRAVEN STEEL ERECTING R725 E BRAGG
WESLEYAN METHODIST CHURCH REV LOWELL T FLINT PAST 300 LAWRENCE ST
WESSELHOFT C HARTMANN STUDT R302 W ROCKFORD ROAD
--CARL R (FRANCES T) V PRES PILOT LIFE INS CO H30 W ROCKFORD ROAD
WESSON CHARLES J (JOANN D) POLICEMN CITY POLICE DEPT H1305A WHILDEN PL
--JOANN D MRS OFC SEC STATE FARM MUT AUTO INS R1305A WHILDEN PL
WEST AL (AL'S 5 & 10 STORE)
--ALTON E (HAZEL H) STEREO GRORO NEWS H2217 HUBER ST
--ANGELINE STUDT R1927 CARLTON AV
--ARTH (FLETA Y) CLK BLUE GEM MFG R RD 6 BOX 506-
--AUBREY V (VIOLA P) PRES WEST-ROGERS INC H1325 SURRY DR
--BAILEY W MRS R1107 MAGNOLIA ST
--BILL W REV (ELMA C) EMP BEAMON INC H2202 VAN WE ST

WEST BUILDING SUPPLY INC
S G WEST JR, PRESIDENT
MARGARET T WEST, VICE-PRESIDENT
ROBERT E WEST, SECRETARY-TREASURER
BUILDERS' HARDWARE
BUILDING SUPPLIES
PAINTS
LUMBER
1116 W LEE ST
TELEPHONE 275-5351

WEST CHARLES H JR (PATRICIA) V-PRES WEST REALTY H1812 COLONIAL AV
--CHARLES H (ELIZ W) PRES GUILFORD DEVELOPMENT H3704 STARMOUNT DR
--CLAUDE (ELIZ M) ESTIMATOR HARRY L HILL R2324 W CORNWALLIS DR
--DOLORES A STUDT R410 HILLSIDE DR
--DUNCAN D (MARY B) DRIVER F D LEWIS & SON H907 CHURCH ST
--DUNCAN D JR (MARIJANE C) DIV MGR SOU OXYGEN H10 BERKSHIRE ST
--EDBERT O (MAMIE E) FORMN INDUSTRIES OF BLIND R 6
--ELIZ M MRS H2324 W CORNWALLIS DR
--ELIZ W MRS PRES WEST REALTY R707 WOODLAND DR

GREENSBORO MARBLE & TILE CO.
CONTRACTORS
Residential — Commercial — Industrial
Tile — Marble — Soft Floors — Flagstone
1711 SPRING GARDEN ST.
(See Page 67 Buyers' Guide)
TEL. 272-2309

TYNER REALTY, Inc.
Real Estate Sales - Member M. L. S.
1814 Spring Garden St.
(See Page 126 Buyers' Guide)
Phone 273-255

Branches
203 E. Sycamore St., Phone 274-0050
326 W. Washington St., Phone 274-3097
915 Gorrell St., Phone 274-9417
1619 Gorrell St., Phone 274-9537
1406 E. Market St., Phone 274-2821
1332 S. Elm St., Phone 274-6844
1200 Asheboro St., Phone 274-0267

"7" Convenient Locations
SHIRT SERVICE
"One of Carolinas' Oldest and Largest"
(See Page 57 Buyers' Guide)

Main Plant and Office
607 S. Elm St.
P.O. Box 4034
Tel. 272-7422

Wade's DRY CLEANING

WEST END BARBER SHOP (CHARLES F PHILLIPS) 3709 CLIFTON RD
WEST END BEAUTY SHOP (MRS RUTH M FOSTER) 803 MILTON ST
WEST END ICE CREAM CO INC W B AYDELETTE PRES B F & W B AYDELETTE JR V-PRESTS MRS L N AYDELETTE SEC-TPEAS 1200 SPRING GARDEN ST
WEST EUNICE V MRS OFC SEC GBOPO HISTORICAL MUSEUM R RT P PLEASANT GARDEN NC
--EVELYN S SHIP CLK BLUE BELL R827 TERRELL ST
--EVERETT M H2806 HOLMES RD
--G DARLENE MRS OFC SEC WALKER-MARTIN INC R1258 TUCKER ST
--GARRIE C (LOIS C) MACH OPR P LORILLARD CO H1912 WEYLAND DR
WEST GASTON STREET BUILDING 500 W GASTON ST
WEST GLORIA MRS INSP BLUE BELL R418 W WASHINGTON AV
--GLORIA F INSP BLUE BELL R105 JAMESTOWN RD
--HARLEY A (BESSIE T) V-PRES LAUGHLIN-SUTTON CONSTN CO H2008 DOWNING ST
--HARVEY A (KATE D) PRES EMERITUS HARVEY WEST MUS H306 CRESTLAND AV

WEST HARVEY MUSIC CO INC, Harvey A West Pres Emeritus, Martha W Payne Pres, Otis N Brown Jr Sec-Treas, Kermit F Stubbins Asst Sec-Treas, Conn Organs Cable and Estey, Pianos, King, Selmer and Olds Band Instruments, Records and Sheet Music, Hi Fi and Stereo Components by All Manufacturers, 224-26-28 W Market st, Tels 275-9531 and 275-9532

WEST HELEN G MRS COUNTERWN ONE HOUR MARTINIZING R2310 SPRUCE ST
--HILTON G (MINNIE MAE) SLSMN ROBINS & WEILL H603 WOODLAND DR
--HILTON G JR SLSMN K & W FL & WALL SPLTY R603 WOODLAND DR
--JAMES E CLK SOU RY H127 MC IVER ST
--JAMES R (MARY L) MECH CRAVEN STEEL ERECTING R RD 2 SUMMERFIELD NC
--JOE REV PASTOR FRASER BAPTIST CHAPEL OF IMMANUEL BAPT CH
--JOE E (NELL K) TEX WKR HANES H4316 HILLTOP RD
--JOHN D MTCEMN HOLIDAY INN R RT 1 BXOX 288 PLEASANT GARDEN NC
--JOHN F REPR WEST MUSIC R1326 WOODSIDE DR
--JOSEPH (BLANCHE W) CHEF HOLIDAY INN RESTR H1927 CARLTON AV
--LEE C (ODELL L) MGR CHEERWINE BOTTLING H410 HILLSIDE DR
WEST LEE DELICATESSEN (MALCOLM J ROBERTSON) 601 W LEE ST
WEST LEE TEXACO (HASKELL H TRULL) 1500 W LEE ST
WEST-LOCKE LTD RANDALL SHEPPARD EDGAR S MARKS MGRS REAL EST 1100 OLIVE ST
WEST LULA B BMO ADDRESSOGRAPH-MULTIGRAPH R RD 1 BOX 359 MC LEANSVILLE NC
--MARGT T (WID S GORDON) V-PRES WEST BUILDING SUPPLY INC H114 N HOLDEN RD
WEST MARKET CENTER 4508 W MARKET ST

WEST MARKET STREET METHODIST CHURCH, Dr Wilson O Weldon Pastor, Rev Robert L Moore Minister of Youth Rev L Donald Ellis Minister Of Membership, William H Jordan Director of Music, 302 W Market st, Tel 275-4587

WEST MARY E OFC SEC W H WEAVER CONSTN R504 STIRLING ST
--MARY F (WID J L) R1325 SURRY DR
--MARY L MRS MACH OPR TROXLER HOS R RD 2 SUMMERFIELD NC
--OTHUR HAULER CONE MILLS R RD 6 BOX 506 B
--PATRICIA C MRS TCHR SMITH SR HI SCH R1812 COLONIAL AV
--PHILIP R127 MC IVER ST
WEST REALTY CO MRS ELIZ W WEST PRES CHARLES H WEST JR V-PRES 1834 PEMBROKE RD RM 2
WEST REBECCA CHKR BIG BEAR SUPER MKT R OAKRIDGE NC
--REBECCA F MRS LEGAL SEC EDGAR L ALSTON JR R303 E BESSEMER AV
--RICHD A JAN UNC
--ROBT E (JEANNE F) SEC-TREAS WEST BUILDING SUPPLY H3813 KIRBY DR

Investors DIVERSIFIED SERVICES INC.
Founded 1894
WILLIAM J. SPAIN JR., Divisional Manager
(See Page 95 Buyers' Guide)
102 Paisley St. Tel. 273-4417

WEST
--ROBT W CLK BLUE BELL R827 TERRELL ST

WEST-ROGERS INC, Aubrey V West Pres, Wm H Rogers V-Pres, Wayne Lineback Sec, Sales and Servicing Dealers For RCA, Whirlpool Major Appliances, Maytag Washers and Dryers, Appliance Sales and Service, 1306 Carolina st, Tel 274-7739

WEST S GORDON JR (ROSA W) PRES WEST BUILDING SUPPLY H3406 KIRBY DR
--SALLY C MRS BTRYFLR CARTER FABRICS H701 WATKINS ST
--SAML G III STUDT R3406 KIRBY DR
--SARAH M COSTUMER UNC
WEST SYCAMORE STREET PARKING LOT (DAVID M SHOWFETY) 203 S EUGENE ST
WEST VALTON W EMP NORTH STATE MILLING R411 E MC CULLOCH ST
--W JOE REV (GRACIE C) MINISTER OF IMMANUEL EDUC EDUC IMMANUEL BAPT CH H2607 CHANTILLY PL
--WALLACE W (LILLIAN W) SLSMN HOLT ASSOCS H1808 LIBERTY DR
--WARREN H (DARLENE M) MIXER WESTERN LITHO PLATE & SUP H1258 TUCKER ST
WESTBROOK ANNIE I MRS FOUNTAIN WN ECKERD'S DRUG STORE H REAR 809 HOBBS RD
--CLARENCE G (GRACE P) MECH PIEDMONT LANES H3715B BREVARD ST
--GRACE P MRS NURSE'S AIDE CONE HOSP R3715A BREVARD ST
--GRANGER A (OPAL B) ASSOC J BERNARD SHAW REALTOR R RD 1 BROWN SUMMIT NC
--H FRANK DRIVER ASSOCIATED TRANSPORT R BURLINGTON N C
--JAMES R (MARIAN W) H3116 COLLIER DR
--JOE D III STUDT R407 ELMWOOD DR
--JOE W JR (MARY C) ENG WESTERN ELEC H407 ELMWOOD DR
--LOIS J (WID JOSEPH A) R407 ELMWOOD DR
--LUCILLE R122 W SMITH ST
--MARIAN J (WID ERNEST) MAID H1052 ARMSTRONG ST
--MARY MRS TCHR BROOKS SCH R407 ELMWOOD DR
--NELLIE B MRS TCHR BESSEMER JR HI SCH R BOX 391-C
--RAY CLK COLONIAL STORES R MEBANE NC
--TRAVIS D (MARTHA) CREDIT MGR AGRICO H4016 SALTIE RD
WESTBROOKS EDW M (FRANCES H) COTTON CLASSER CONE MILLS H1231 FAIRVIEW ST
--J A (JEWEL) DRIVER CENTRAL MTR LINES R1433 NEW GARDEN RD
--JEWELL MRS TEL OPR CENTRAL MTR LINES R1433 NEW GARDEN RD
WESTCOTT MARL R (ROSE M) MTCEMN COUNTY H1209 LARCHMONT DR
WESTERBAND GERALDINE G MRS LIBRARY ASST BENNETT COLLEGE R421 BENNETT ST
--HENRI M (GERALDINE G) (WESTERBAND'S SHOP) H421 BENNETT ST
WESTERGAARD JAMES H (ANN B) ACCT BLUE BELL H819 PLUMMER DR
WESTERLAND'S SHOP (HENRI M WESTERBAND) HOME MTCE 1901 E MARKET ST
WESTERMANN WALTER A REV (SELMA A) MISSIONARY H809 FAIRMONT ST
WESTERN SEE ALSO WESTON
WESTERN AUTO SUPPLY CO J CLEMAN WILSON MGR (REGIONAL OFC) 301 S ELM ST RM 817
WESTERN AUTO SUPPLY CO WM H HAUSER MGR 300 N ELM ST
WESTERN AUTO SUPPLY CO JOHN E SMITH CONTROL MGR (WHOL DEPT & OFC) 2020 E MARKET ST

Alexander Motors of Greensboro Inc.
•
Authorized Dealer for
VOLKSWAGEN
•
SALES and SERVICE
•
2514 Battleground Rd.
Dial
288-2585
(SEE PAGE 13 BUYERS' GUIDE)

GUILFORD ELECTRONIC SUPPLY, INC.
WHOLESALE ONLY
DISTRIBUTORS OF ELECTRONIC SUPPLIES and EQUIPMENT
233 E. Washington St. Tel. 275-1385
(See Page 63 Buyers' Guide)

THOMPSON-ARTHUR PAVING CO., INC.
GENERAL CONTRACTING
MUNICIPAL IMPROVEMENTS - DRIVEWAYS - CONCRETE, MACADAM, BITUMINOUS PAVEMENTS
300 S. Benbow Rd., P. O. Drawer 840 Phone 274-5413

WHITLER REALTY & INSURANCE
Complete Real Estate and Insurance
1200 W. MARKET ST. (27403)
PHONE 274-2379
(See Page 127 Buyers' Guide)

HARRY D. KELLETT, Inc.
AUTHORIZED DEALERS
Dodge — Dart — Automobiles
DODGE JOB-RATED TRUCKS
(See Page 10 Buyers' Guide)
449 W. Market St.
Phone 275-9541

WESTERN CARLOADING CO INC JAY N HOWARD MGR 1131 PINECROFT RD
WESTERN CURB MARKET (RALPH L DURHAM) 3912 W MARKET ST

WESTERN ELECTRIC CO INC
W O CONRAD
PLANT MANAGER
MANUFACTURERS
ELECTRONIC EQUIPMENT AND SUPPLIES
801 MERRITT DR
TELEPHONE 299-2311

WESTERN & SOUTHERN LIFE INSURANCE CO THE WISTER O COX MGR 1041 E WENDOVER AV
WESTERN UNION TELEGRAPH CO
GEORGE W HILL, MANAGER
225 N GREENE ST
TELEPHONE 273-1971
WESTERVELT JOHN I (ALICE R) ENG DAVIDSON & SHEPARD CONSULTING ENGS H1814 EFLAND DR
--JOSEPH (SHIRLEY) SLSMN EDGCOMB STL R LYNCHBURG VA
WESTERWOOD APARTMENTS 306 N MENDENHALL ST
WESTFALL RICHD A (MARGT R) MGR FAIRWAY FINANCE CO H1612 GLENRIDGE RD
WESTHEAD ANDREW (VIRGINIA S) (MFRS SALES CO) H105 W NEWLYN ST
--ERIC STUDT R105 W NEWLYN ST
WESTINGHOUSE ELECTRIC CORP WM FOLK JR REP 1020 E WENDOVER AV RM 7
WESTINGHOUSE ELECTRIC SUPPLY CO F L ODUM MGR WHOL 829 HUFFMAN ST
WESTMARELAND EDNA CLK MC FALLS BATTLEGROUND DRUG R STOKESDALE NC
--SLOAN CHKR WESTERN CARLOADING R2511 E MARKET ST
WESTMINSTER GARDENS CEMETERY 3601 WHITEHURST RD

WESTMINSTER GARDENS INC
ALBERT S LINEBERRY, TREASURER
C O KELLEY, MANAGER
CEMETERY ON WHITEHURST RD
OFFICE
503 GUILFORD BLDG
301-03 S ELM ST
TELEPHONE 273-4583

WESTMINSTER PRESBYTERIAN CHURCH REV WM D VARKER PASTOR 3906 FRIENDLY RD
WESTMORELAND ALLEN G R133 N OBERMEYER ST
--ANITA WAITRESS FRANK HSE
--BARRY S (NANCY) EQUIP OPR THOMPSON-ARTHUR PAVING
--BAXTER H (IRENE C) V-PRES-TREAS CRUTCHFIELD PLUMBING & HEATING CO INC H1205 WESTRIDGE RD
--CARL H (LECIA P) HLPR FIRESTONE H2807 BRANCHWOOD DR
--CHARLES G (SHERYL) PARTS MGR TRAILMOBILE
--CHARLES R (MILDRED B) MECH CONE MILLS R RD 1 COLFAX NC
--CHARLES W WVR CONE MILLS R3910½ MASONIC DR
--CHESTER O JR INSTALLATION DEPT N S PYROPHYLLITE R RT 1 HIGH POINT NC
--CHRISTINE C MRS CLK WACHOVIA BANK & TRUST
--CLARENCE B (MARY N) SUPVR CONE MILLS R RD 1 COLFAX NC
--E LILES H1606 BUFFALO ST
--ED N R1210 WATER ST
--EDD N R1730 MC KNIGHT MILL RD
--GEO E (RITA P) WVR CONE MILLS H1615 N O'HENRY BLVD
--GILFORD (RUTH) JAN AIR CONDITIONING CORP H2209 APACHE ST APT F2
--GUILFORD (JULIA B) GOLF SHOP WKR GBORO COUNTRY CLUB H765 GILLESPIE ST
--HOWARD JR (ALZETTA W) TNDR CONE MILLS H1106 E LEE ST
--HUBERT A (ANITA M) TRUCK LOADER SEARS H133 N OBERMEYER ST
--J C (JESSIE C) PNTR H306 LOWDERMILK ST
--JANIE EMP STEVENS BROS POULTRY R2300 WYATT ST
--JERRY H717 CHESTNUT ST APT D
WESTMORELAND
--JOSEPH B (MARGT C) PLMB PETE WALL PLMB H1607 BAILIFF ST
--JUDY S INSP CONE MILLS R RT 9
--LAKE O (WID J B) R2206 LYNETTE DR
--LANCELOT PLMB CRUTCHFIELD PLMB & HTG H2206 LYNETTE DR
--LAURIE F DRIVER T&A TRUCKING R RT 3 THOMASVILLE NC
--LELER W (WID CHALIE W) H1210 WATER ST
--LINDA S (WID ROY A) NURSE 209 S TREMONT DR H209 TREMONT DR
--LUCILLE R MRS COOK MC CLURE'S RESTR
--MARY A MRS H126 LAUREL ST
--MARY N MRS CLK CONE MILLS R RD 1 COLFAX NC
--MONROE (BERTHA) H715 DUNBAR CT
--NORMAN C SLSMN NORTH STATE CHEVROLET R RT 2 STOKESDALE NC
--O HOBSON (RUTH B) PRES CRUTCHFIELD PLUMBING & HEATING H105 W KEMP RD
--R W (NORMA J) EMP UNC H4432 ANDERSON ST
--RICHD M TREAS-GENL MGR VENDRITE INC R RT 2 SUMMERFIELD N C
--RUBY G BEAUTY OPR R1011 N EUGENE ST
--RUPERT ATNDT PILOT OIL R RD 1 COLFAX NC
--S M EQUIP OPR THOMPSON-ARTHUR PAVING R3812-B MOSBY DR
--VERNON F (LUCILLE R) V-PRES DIXIE BELL TEXTILES INC H2909 W CORNWALLIS DR
--VERNON F (LUCILLE R) V-PRES PIEDMONT BLOUSE R290 W CORNWALLIS DR
WESTON SEE ALSO WESTERN
--CHARLES E (PEARLE W) RETD H1370 SEMINOLE DR
--HERMAN E JR (DORIS J) ZONE MGR ALLIED EGRY BUSINESS SYS H4220 PENNYDALE DR
--KAY E TCHR R1370 SEMINOLE DR
--N GAIL STUDT R1370 SEMINOLE DR
--RONDA V A (PAULINE) INVESTIGATOR ABC BD R JAMESTOWN N C
--WINFORD B (EVELYN D) PNTR SEARS H1109 WARREN ST
WESTOVER PRESBYTERIAN CHURCH UNAFFILIATED REV ROBT A PETTITT PASTOR 908 WESTOVER TER
WESTOVER TERRACE APARTMENTS 1512 ORIOLE PL
WESTPHAL WM H JR STUDT R115 E AVONDALE ST
--WM H (EVELYN J) (A M PULLEN & CO) H115 E AVONDAL ST
WESTSIDE COMMUNITY CENTER 3620 SPRING GARDEN ST
WETBORN CHARLES WLDR R3109 IMMANUEL RD
WETHINGTON ANGELYN R TCHR MURPHY SCH H1802 W MARKE ST
--RAYE H (WID JASPER M) H1802 W MARKET ST
WETMORE HERMAN M (SHELLEY S) DRIVER S&W MTR LINE H1527 N O'HENRY BLVD
--JANIE S (WID ROSER H) H2411 S ELM ST
WEYENBERG HENRY (HENRIETTA P) BLDG INSP MODEL HOME CONSTN H2803A SPRING GARDEN ST

WEYERHAEUSER CO, Ray Grice Distribution Center Mgr Wholesale Wood Products, Hwy 421 and Sampson rd, Tel 299-0850

WEYL S LOUISE ASST PROF UNC H2605 FAIRWAY DR
--STELLA L ASST PROF UNC
WEYMAN ESTELLA MRS WAITRESS R100 FORESTDALE DR
WEYMANN DOROTHY M MRS MUS TCHR 100 FORESTDALE DR H100 FORESTDALE DR
--MARGT STUDT R100 FORESTDALE DR
WHALER CHESTER A (HELEN C) USA H1705 CORB ST
WHALEY HUBERT MTCEMN AIRPORT ELEC R418 W WASHINGTO AV
--HUBERT CLK COUNTY TAX COLLR H506 W TERRELL ST
--LARRY D (SHIRLEY) UITLITY WKR DESOT CHEM COATING H2201 ONTARIO ST
--LARRY G (SHIRLEY) UTILITY WKR DE SOTO CHEM COATINGS R2201 ONTARIO ST
--WINFRED W (MARY J) ENGR NORTH STATE ENGRAVING H715 SIMPSON ST
WHARTON ALICE STUDT R635 MARTIN ST
--ATTIE D (WID EDW P) H608 MYERS LA
--BERTA MRS H2223B PEAR ST
--BILLIE STUDT R2905 W CORNWALLIS DR
--CHARLIE L CLN HOLT CLEANING H1517 SLOAN ST

Tom Boone
Tailors & Formal Wear
RENTALS
For Every Occasion
112 W. SYCAMORE ST.
Tel. 273-6617
(See Page 68 Buyers' Guide)

TATUM - DALTON TRANSFER CO.
STORAGE
CRATING — MOVING — MERCHANDISE HANDLING
311E. Washington St.
(See Page 152 Buyers' Guide)
Tel. 273-0537
Agents for United

LAMBETH CONSTRUCTION CO.

GRADING — WATER LINE — SEWER PIPE — DRAINAGE — CONTRACTORS

EQUIPPED WITH 2-WAY RADIO FOR BETTER SERVICE

1705 BATTLEGROUND AV. *(See Page 42 Buyers' Guide)* DIAL 273-0836

WHARTON
--CHRISTINE STUDT R1928 PERKINS ST
--CYNTHIA L R103 FORESTDALE DR
--EDITH B TRAY WN CONE HOSP R915 TUSCALOOSA ST
--EMMA H741 POTEAT CT
--ERA MAID H719 BINGHAM CT

--GLADYS W MRS SUPVR INT REV SERV R307 N TREMONT DR
--HALLIE J (WID RICHD D) H993 ARMSTRONG ST
--HAZEL J (MARY) LAB CARO BY-PRODUCTS R815 DICK
--HILDA D MRS TCHR BROOKS SCH R202 S CHAPMAN ST
--INEZ MAID SHADY LAWN MOTEL R200 BINGHAM ST
WHARTON & IVEY RICHD L WHARTON CHARLES M IVEY JR LWYRS 101 N ELM ST RM 635
WHARTON J ASHBY (OLIVE W) H122 E SMITH ST
--JAMES W (SARAH R) PAYLOAD OPR FERTILIZER WKS H1112 ALAMANCE RD
WHARTON JESSE SCHOOL CLARENCE H LOVELL PRIN 116 PISGAH CHURCH RD
WHARTON JOHN D (GLADYS W) RETD H307 N TREMONT DR
--JOHN M R1307 BOTHWELL ST
WHARTON JUANITA J MRS, Justice Of The Peace-Notary Public, 104 Boren pl, Tel 273-2887, h103 Forestdale dr, Tel 292-4059
--KATE H MRS TCHR CENTRAL JR HI SCH R2905 W CORNWALLIS DR
--KATHLEEN B STUDT R202 S CHAPMAN ST
--LEE C EMP BESSEMER AV ONE HOUR CLNS R1517 SLOAN ST
--LEWIS STUDT R635 RAY ST
--LINZIA F DRIVER PEGRAM WEST H200 BINGHAM ST
--MAGDALENE M (WID WM L) H2516 BERKLEY PL
--MARTHA V ASST HOSTESS WEST MKT ST METH CH H1307 BOTHWELL ST
--MINNIE H MRS R703 DORGAN AV
--PAULINE H409 BEST ST
--RICHD D R993 ARMSTRONG ST
WHARTON RICHARD E (Hilda D), Sec-Treas-Asst Mgr Vanstory Clothing Co, 107-09 N Elm st, Tel 275-2807, h202 S Chapman st, Tel 273-1346
--RICHD L (PEGGY W) (WHARTON & IVEY) H607 BLAIR ST
--RICHD W HLPR FIELDS TILE R SEDALIA NC
--SILVIA A TRAY WN CONE HOSP R1112 ALAMANCE RD
--WM HLPR FIELDS TILE R SEDALIA NC
--WM LAB SOU WASTE PAPER
--WM D (EDNA) LAB PEPSI COLA H635 MARTIN ST
--WM L (KATE) EMP PO H2905 W CORNWALLIS DR
WHATLEY GEO O (LAURIE W) DOCKMN NEW DIXIE LINES R RD 4 BOX 177D
--LAURIE W MRS (MARKET INSURANCE AGCY) R BOX 359-E
WHEALTON ALVAH P (LOTTIE B) BUYER SEARS H1301 QUAIL DR
--ALVAH P JR STUDT R1301 QUAIL DR
WHEATHERS JACK J JR STUDT R2114 CLEBURNE ST
WHEATLEY JEANETTE DEPT DIR FIRST BAPT CH R1506 W MARKET ST
--LONNIE E (JOHNNY O) POLICEMN CITY POLICE DEPT H827 CIRCLE DR
--NORA C (WID CHARLIE C) H3601 CHURCH ST
--RAYMOND B H908 CIRCLE DR
WHEDBEE BESSIE L (WID MONROE) H1104 MAGNOLIA ST APT 12
--WM J (JAKEY K) AGT KANSAS CITY LIFE INS H112 E LAKE DRIVE
--WM J JR REV (CAROLYN G) PASTOR PHILLIPS AV BAPT CH H1812 WOODMERE DR
WHELAR RAYMOND B (ANN U) USAF H1035 DEWEY ST
WHEELER ALMA (WID WM R) H765 W FLORIDA ST
--ALMA MRS R628 SUMMIT AV
--ALVESTER W (LUELLA J) CLK CONE MILLS H1312 MAPLE ST
--ARCHIE S (FRANKIE E) SLSMN COMPUTOR BUSINESS FORMS H3101 PADDINGTON ST
--AUSTIN B (LULA S) SPNR CONE MILLS H910 CRANBROOK ST
--BILL L (NANCY H) MACH SHOP CONE MILLS H619 MOBILE ST
--BOYD K PLANT OPR CITY WATER & SEWER R RT 5 BOX 827
--CHARLES S (FLORENCE D) CLK PO H2402 CHURCH ST

ELECTRIC SUPPLY AND EQUIPMENT COMPANY

WHOLESALE DISTRIBUTORS

Electrical Supplies ● Pole Line Hardware ● Fixtures

Power Transformers

Branch House 1221 Webb Ave., Burlington, N.C. Tel. 227-2044

1812 E. Wendover Ave., Greensboro Tel. 272-4123

(See Page 60 Buyers' Guide)

WHEELER
--CORA (WID LUTHER J) R2108 EMERYWOOD RD
--DENOUS L (JUNE C) SUMMIT PHILLIPS 66 SERV STA R1205 WATER ST

--DONALD F (WILMA A) MTCEMN HOBART SLS & SERV H721 PINE ST
--EDRO T (LORETTA B) SLSMN TRADERS CHEV H1621 GLENRIDGE RD
--EUG W (JACKIE H) REP GENL MTRS ACCEPTANCE H3419 CANTERBURY ST
--GRACE S CLN CONE MILLS R1205 WATER ST
--HAROLD E SUPVR GBORO WAR MEM AUDITORIUM R MARTIN AV
--IRENE D MRS WVR CONE MILLS R RD 2 REIDSVILLE NC
--JACK STUDT R2515 FAIRWAY DR
--JACQUELINE L OFC SEC TRANSMISSION SUPS R1409 BOGART ST
--JAMES SLSMN SHIVER & NORCOM R BURLINGTON NC
--JAMES B (MARIAN S) CLK CONE MILLS H4103 HAMPSHIRE DR
--JERRY D (RACHEL R) FIREFIGHTER CITY FIRE DEPT H2224 BYWOOD RD
--JOHN T (GRACE S) SPLR CONE CONE MILLS H1205 WATER ST
--JOHN W (MARTHA M) ENG WESTERN ELEC H2515 FAIRWAY DR
--LARRY APPR SINK ELEC SERV R1307 MAPLE ST
--LONNIE L (PEARL M) ROUTEMN DUS-TEX H2400 OAK HILL DR
--LOUELLA S MRS WNDR CONE MILLS R910 CRANBROOK
--LUELLA J MRS SPNR CONE MILLS R1312 MAPLE (PROX)
--LULA MC C MRS SMASH HD CONE MILLS R RD 5 BOX 826
--MARY L MRS LEGAL SEC CAHOON & SWISHER R KERNERSVILLE NC
--MAUDE W (WID SENECA) H2506 VINE ST
--MINNIE C (WID JESSE O) H1203 GORDON ST
--NANCY A CLK CITY FINANCE DEPT R619 MOBILE ST
--NANCY H MRS CLK CITY ASSESSMENT DEPT R619 MOBILE ST
--NORMAN T (SUE G) CLK CONE MILLS H3210 FITZGERALD PL
--NUMA L (REBECCA V) MACH OPR GBORO LOOM REED R REIDSVILLE NC
--ORA (WID A B) R610 E LEE ST
--RAYMOND A EMP CONE MILLS R1312 MAPLE ST
--RAYMOND B (JACQUELINE L) WHSEMN COVIL SLS H1409 BOGART ST
--RAYMOND B JR DRIVER SUMMERS SUP R1409 BOGART ST
--ROBT R (LINDA B) PROD MGR BI-RITE SUPER MKTS H1406 KINGSTON RD
--RUSSELL M (MERRIAM R) SLSMN DU PONT H1125 WESTRIDGE RD
--THOMAS H (HELEN T) DRIVER MID-STATE DEL SERV H2123 PINECROFT RD
--THOS H (SARAH E) OVERHAULER CONE MILLS H2407 VINE ST
--THURMAN L (KATHLEEN B) MACH OPR P LORILLARD CO H1210 WHILDEN PL APT A
--VIRGIL (GLADYS R) DRIVER FOSTER-CAVINESS CO H821 AVALON RD
--WAYMAN R400 S SPRING ST
--WM E JR (LONE STAR MOTORS) H606 WICKER ST
--WM E (MARTHA M) DEPT MGR TRADERS CHEVROLET H2108 EMERYWOOD RD
--WM R R765 W FLORIDA ST
WHEELESS ROOSEVELT P (IRENE M) MECH TRAILMOBILE INC H3207 GILMORE DR
WHELESS EVELY E H2402 CORK ST APT B

HAWKS TRADING POST

AUTOMOBILES

New
Used

Buy - Sell
Trade

See Us Before You "SWAP"

722 S. Elm St.

Phone
275-7861

(See Page 14 Buyers' Guide)

Smith's Ranch Motel and Ranch Restaurant

Members AAA

60 Bedrooms
All Wall to Wall Carpets
Telephones
Television
Air Conditioning
Swimming Pool
Restaurant and Canteen Room
Meeting Rooms Up to 250 People
13 Acres Landscaped Ground

One of the Finest Motels in the South

Tel. 272-0182

2210 S. Ashe St. and U. S. Hwy. 220

½ Mile N. Hwys. 29, 70, 421 and Interstate Hwys. 85 and 40

(See Page 104 Buyers' Guide)

GREENSBORO AWNING CO.

RETAIL — MANUFACTURERS — WHOLESALE

● Aluminum Awnings
● Aluminum Storm Windows

CAPITOL

● Jalousies
● Aluminum Storm Doors

1043-45 Oakmont Ave. (ORD) Dial 275-5389

RICHARD LOVE REALTY COMPANY
DESIGNERS AND BUILDERS OF DISTINGUISHED HOMES
Telephone 273-8632
Love Building, 440 West Market Street

FORBIS and DICK FUNERAL SERVICE
"Service Above Self"
Ambulance Service
1118 N. ELM ST. (See Page 72 Buyers' Guide) DIAL 275-8408

WHICHARD CHARLES H (JANNIS J) ACCT PIEDMONT FINANCIAL H2601 WESTMORELAND DR
--J D SLSMN GENL INSULATING
WHICHARD,MARZUERITE MRS OEC-TPEAS
WHICHARD MERRILL ELECTN HLPR GENL INSULATING R3101 FIELDALE RD
--PHILLIP M JR INSTALLER GENL INSULATION R3101 FIELDDALE RD
--PHILLIP M JR (MARGUERITE E) GENL MGR GENERAL INSULATION CORP H3101 FIELDDALE RD
--WALLACE W SLSMN GENL INSULATING
WHICKER SEE ALSO WICKER
--AVAH I MRS BKPR ODELL HDW R RD 1 COLFAX NC
--CARL A (PAULINE W) DOCKMN TENN & CARO TRUCK H2403 ATLANTA ST
--DEWEY L (MARY E) CREDIT MGR ODELL HDW H4403 FRIENDLY RD
--DEWEY L JR (JANICE P) CLK O DELL HDW H400 WOODLAND DR
--J H JR V-PRES HARRY D KELLETT INC R NORTH WILKSBORO NC
--JANICE P LABY ASST DOW CORNING R400 WOODLAND DR
--MARVIN N (JEAN P) SLSMN RUCKER WHOL R4308 GROOMETOWN RD
--REX A (BRENDA C) TRAINEE J P STEVENS & CO H3507 PARKWOOD DR APT A
WHIE JAMES L LAB CITY DEPT PUB WKS R913 DUNBAR ST
WHILDEN APARTMENTS 1300 WHILDEN PL
WHILHITE CHARLES C (BETTY R) DEPT HEAD BELL LABYS H4305 TALLWOOD DR
WHIRLOW BLANCE E NURSE 1608 LONGFELLOW ST H1608 LONGFELLOW ST
WHISENANT HAROLD B (BETTY B) PRNTR GBORO NEWS H2206 SPRINGHILL RD
WHISNANT OLEANE H MRS WAITRESS MC CLUE RESTR H1404 DENIM RD
--VERL P MRS MACH OPR BLUE GEM MFG R111 LAWRENCE ST
--W FORREST (HAZEL S) SUPVR WFMY H1804 JOYCE ST
WHITAKER SEE ALSO WHITTAKER
--ALBERT L (JANIE J) PLANT OPR CITY WATER & SEWER H1923 FREEMAN MILL RD
--ALLEN (SANDRA C) ASST MGR LIL GENERAL STORE H1833½ SPRING GARDEN ST APT 4
--ALLEN (SALLIE W) ASST TERMINAL MGR STD TRUCKING CO H705 W TERRELL ST
--ANN D TYP INTERSTATE BAKERIES R3006 TRULL AV
--B EDW (JACKIE) CLK A&P R THOMASVILLE NC
--BEN J (BARBARA S) WITH RYDER TRUCK LINES H518 W TERRELL ST
--CHARLES C (HELEN R) SUSAF H1608 LINDSAY ST
--CHARLIE E (MINNIE M) H1719 SPRING GARDEN ST
--DANNY C CLK HEMINGWAY TRANSPORT R BURLINGTON NC
--DONALD E (ETHEL C) DISPR CITY FIRE DEPT R RD 1 PLEASANT GARDEN NC
--E H (NANCY) MACH CONE MILLS H617 MOBILE ST
--EFRICA JAN SIXTEENTH STREET BAPT CH R501 MARTIN
--ELIJAH (JACQUELINE E) DRIVER HAISLIP DEL SERV H2209 APACHE ST APT W26
--ETHEL MRS CLK SOU LIFE INS R RD 1 PLEASANT GARDEN NC
--H W DISPR STATE DEPT MTR VEHICLES R SOPHIA NC
--HARVEY L (CARROLL S) FIXER ALMAL HOS H205 PENN PL
--HENRY C M (SHIRLEY L) TCHR SMITH SR HI SCH H2202 CRESTRIDGE RD
--HUGH (WILMA S) DPIVER JOSEPH A REESE STEEL DRUM H723 JENNIFER ST APT 25
--JAMES D (SHIRLEY J) GREYTNDR CONE MILLS R RT 9 BOX 444
--JAMES S (MYRTLE E) TRUCKER CONE MILLS R RD 1 GUILFORD NC
--JASPER (ETTA M) EMP FOUNDERS FURN H1713 ASHEBORO ST
--JESSE JAN CITY BD OF EDUC R600 ASHEBORO ST
--JO ANN PKR DIXIE BEDDING R1713 ASHEBORO ST
--JOSEPH D LAB W H SULLIVAN CO R WILMINGTON N C
--LEE JAN JEFFERSON STD BLDG R1805 WATER ST
--M I (BOBBE) DRIVER STD TRUCKING CO R305 J J DR
--MARY M MRS INSP CONE MILLS R819 HIGHLAND AV
--MATTHEW ORDERLY CONE HOSP R1106 STEVENS ST
--MAYO DIST MGR LIL GENL STORE R HIGH POINT RD

WHITAKER
--MELVIN A (MARY) EMP NEWMAN MACH R1911 HUFFINE MILL RD
--MELVIN I H305 J J DRIVE
--MEREDITH R723 JENNIFER ST APT 25
--MILFORD E COMP TYPES INC R RD 10 BOX 288
--NANCY MRS SPL TCHR CEREBRAL PALSY SCH R1508 NORTHFIELD ST
--PAMELA S MRS R1115 HIGHLAND AV
--ROBT L (HATTIE C) CLK A&P H4105 PETERSON AV
--RUTH I MRS MACH OPR BLUE GEM MFG R RT 3 BOX 658
--SHIRLEY B MRS INSTR UNC H203 TATE ST APT C4
--SHIRLEY J WVR CONE MILLS R RD 4 BOX 171 KERNERSVILLE NC
--THOS (VAXTIE H) (ABA SERV STA) H817 JULIAN ST
--TRAVIS Q CLK PO H419 N DUDLEY ST
--VAXTIE H MRS (JULIAN ST SERVICE STATION) R817 JULIAN
--VIRGIL O (SUE) INSP CONE MILLS H819 HIGHLAND AV
--WALTER A (ROELLA S) GREYTNDR CONE MILLS R RD 9 BOX 430
--WILBER PLANT OPR CITY WATER & SEWER R3006 TRULL AV
--WILLETTE CHIEF RANCH RESTR R2204 PEARL ST
--WM JR USA R2204 PEAR ST
--WM (WILLETTE W) MAIL HNDLR PO H2204 PEAR ST
--WM T (RUTH) MTCE MN BLUE GEM MFG R RT 3 BOX 658
--WM W (CHRISTINE B) EQUIP OPR KIRKMAN-KOURY H1618 MARION ST
--WILLIE (ADELLE L) SWIFT POULTRY H608 DOUGLAS ST APT 1
--ZACK L V-CHAIRMN COUNTY BD OF EDUC R OAK RIDGE N
WHITCOMB CHARLES A (MARILYN J) (WHITE & WHITCOMB) R5522 CUMBERLAND RD
--HOYT B (VANCE M) V-PRES ELEC SUP & EQUIP H4410 GRAHAM RD
WHITE AGNES R RETD H309 MC IVER ST APT 3
--ALBERT R807 E BRAGG ST
--ALEX (IVA C) (WHITE'S BARBER SHOP) H2127 TABOR S
--ALLEN H JR BUSBOY HOLIDAY INN R435 N DUDLEY
--ALMA P (WID ALGERMON T) OFC MGR L RICHARDSON MEM HOSP H1522 GORRELL ST
--ALTA M ACCT A M PULLEN & CO R1411 GARLAND DR
--ANNE C (WID BENEJAH) COLUMNIST GBORO NEWS H129 OAK CT
--ANNIE MRS H910 FIR PL
--ANNIE M (WID PAUL C) OFC SEC GOLDEN INS AGCY H21 COUNTRY CLUB DR
--ARDELIA (WID GEO) H726 DETT CT
--ARNOLD M DELMN JOHN ROBBINS MTRS H REAR 406 HOLT AV
--B T JR (EVELYN) MECH UNIQUE AUTO ELEC R PHIPPS A
--BANKS (BEULAH S) GDNR H1715 BRICE ST
--BEATRICE REGISTRAR JEFFERSON STD LIFE INS H1013 ELM ST APT B6
--BENJ F (IRENE B) ORDERLY CONE HOSP H1607 DUNBAR ST
--BENJ S MGR ONE HOUR MARTINIZING
--BENJAMAN O (LOIS W) LAB P LORILLARD H1709 ALICE AV
--BESSIE R (WID DANL A) H807 GREGORY ST
--BETTY A MRS CLK JEFFERSON STD LIFE INS R PO BOX 25 MC LEANSVILLE NC
--BETTY J MRS CLK-TYP CONE HOSP R2613 DAVID CALDWELL DR
--BLANCHE R607 PARK AV
--BOBBIE C MRS SLSWN SUMMIT FURN & GIFT SHOP R1114 GRAYLAND
--BOBBY USA R807 HOLT AV

WHITE BRADSHER T (Clara M), Office Mgr Bridges Furniture Company, 329 S Elm st, Tel 272-0165, h4103 Granbury dr,

--BURT H3601 SUNNYCREST AV
--CANDZIA R1808 10TH ST
--CAROLYN HLPR K&W CAFETERIA R501 BENNETT ST
--CHANDLER STUDT P225 NORTH PARK DR
--CHARLENE C MRS OFC SEC RUBBER PRODUCTS R900-K LOWDERMILK
--CHARLES D ATNDT WEGNER'S SHELL SERV R1800 JOYCE ST

TRULOVE ENGINEERS INC
Engineering
Land Surveying
Real Estate Planning
Real Estate Development
Topography
Water Works
Sewerage
112A N. GREENE ST.
P.O. BOX 577
TEL.
275-5416
274-7037
(See Page 64 Buyers' Guide)

AMERICAN RUG CLEANING CO.
Rug Cleaning By Bigelow Method — Carpet Cleaning At Home
(See Page 29 Buyers' Guide)
4419 Lawndale Drive
Tels. 288-3586 and 288-432

CADILLAC
OLDSMOBILE
601 E. Bessemer Av. and Percy St.

(See Page 6 Buyers' Guide)

Sales and Service
Phone 275-9641

WHITE
-CHARLES E R630 JOYNER ST APT 4
-CHARLES E PNTR UNC
-CHARLES H ORDER TAKER DAVIDSON SUP R111 W WASHINGTON ST
-CHARLES H (RADIE A) ACCT 1203 W CORNWALLIS DR H1203 W CORNWALLIS DR

WHITE CHARLES T JR (Lorene R), State Revenue Collector 1018 N Elm st, Tel 275-5304, h302 Kirk rd, Tel 288-3703

-CHARLES W (HELEN G) SHIP CLK SOU IMPORTERS H1614 ALICE AV
-CHARLIE LAB CITY DEPT PUB WKS R RD 5 BOX 676
-CHARLIE M PNTR BREWER PAINT & WALL PAPER R1914 FARGIS ST
-CHARLIES SLSMN R406 W WASHINGTON AV
-CHARLOTTE V MRS DIR GREENSBORO READING & SPEECH CENTER R302 WOODLAWN AV
-CHAS T SUPVR STATE DEPT OF REV R302 KIRK RD
-CHRISTINE N (WID GEO) MAID R1116 COTTAGE GROVE AV
-CLAY M R910 FIR PL
-CLIFTON FIELD WKR AUSTIN-BERRYHILL R MADISON NC
-CLYDE CLK LAWNDALE CURB MKT R1709 PISGAH CH RD
-COMER S RETD H2000 ASHEBORO ST
-CYNTHIA R501 BENNETT ST
-D CLARKE (BETTY K) REP INTERSTATE SECURITIES H2613 DAVID CALDWELL DR
-D SCOTT (LOUISE P) BUYER BURL INDUS H2015 PEMBROKE RD
HITE DABNEY READING DYNAMICS W DABNEY WHITE DIR 1412 WESTOVER TER
HITE DAVID G EXAM FED HOME LOAN BANK BD R2905 ORANGE ST
-DEBBIE STUDT R2903 DELLWOOD DR
-DEO M (GRACE H) PAYROOL DEPT CONE MILLS H2905 ORANGE ST
-DONALD B (SHIRLEY W) DIST MGR GBORO DAILY NEWS H507 WESTCHESTER DR
-DONALD E (HARRIET) INSTR IBM H318 ASHLAND DR APT A
-DONALD L UNDWRTR PA NATL MUT CAS INS H205 REVERE DR APT 51
-DONALD M MACH OPR INT REV SERV R707 S LINDELL RD
-DONNA E MRS OFC SEC DR FRANK R BROWN R1702 LARCHMONT ST
-DOUGLAS REV AGT CITY FINANCE DEPT H3816 WALKER AV
E MACK (THELMA L) LAB H2235 PATTERSON ST
EARL B TSTR DOW CORNING R HIGH POINT NC
EARL K WAITER HOLIDAY INN H321 CUMBERLAND ST APT A

HITE ED F (Betty), V-Pres Dixon S Waynick Inc, 1105 E Bessemer av, Tel 274-3208, h215 Pineburr rd, Tel 288-1485

EDITH M MRS H755 POTEAT CT
EDNA MRS OPR COURTSEY BEAUTY SHOP H2014½B FREEMAN MILL RD
EDW STUDT R1411 GARLAND DR
EDW F JR (RUBY) TCHR NORTHEAST HI SCH H1307 LARCHMONT DR
EDW M JR (ETHEL H) CLK PO H839 ROSS AV
EDW S STUDT R1809 INDEPENDENCE RD
ELIJAH (MATTIE) LAB MITCHEL CONSTN H501 BENNETT ST
ELIZA D (WID WALTER) MAID H404 MARSHALL ST
ELLEN W MRS INSP P LORILLARD CO R202 WILSON ST
ELLIOTT S (SWANNA P) PHARM COLLEGE DRUG STORE H124 S MENDENHALL ST
ERNEST (HASKELL) LAB THOMPSON-ARTHUR PAVING
ERNEST C JR (INEZ B) PIPE ORGAN TECH 1006 HERTFORD ST H1006 HERTFORD ST
ERVIN REV (ESSIE G) PASTOR BETHEL METH CH H1405 W WENDOVER AV
ESTHER B MRS ASST PROF UNC H3100 COLLIER DR
EVELYN MRS CASH THALHIMERS R1417 WOODBRIAR AV
FANNIE H900 GIBSON ST
FLORA C (WID M E) H1506 GUEST ST
FRANK B (MARY E) ENG WESTERN ELEC H2903 NORTHAMPTON DR
FRANK H (GLADYS H) PROF A & T COLLEGE R1503 S BENBOW RD

BUSINESS Training CROFT BUSINESS COLLEGE
OF GREENSBORO
Co-Educational — Day or Night School
Dial 272-6195 IBM TRAINING 407 Battleground Ave.
(See Page 137 Buyers' Guide)

WHITE
--FREDK (MAMIE Y) EQUIP OPR CONE MILLS H315 WINSTON ST
--GASTON P (VIOLA S) ENG H810 PARK AV
--GENE H TECH DOW CORNING H508 OVERLOOK ST
--GENEVA W MRS WNDR CONE MILLS R1317 OAK
--GEO USED CAR DEPT GALLOWAY BUICK R4019 SALTER RD
--GEO L (LLEWJEAN M) SLSMN INTNATL HARVESTER H1200 GRAYLAND ST
--GEO S (MOZELLE W) FIREFIGHTER CITY FIRE DEPT H1400 BLUEBERRY LA
--GEO S (MOZELLE) CLK A & P R1113 AVALON RD
--GEO W R1311 DORSEY ST
--GEORGIA G (WID ANDREW J) MACH OPR BLUE BELL H1524 WILLOMORE ST
--GEORGIE STUDT R501 BENNETT ST
--GERTRUDE MRS R1237 RANDOLPH AV
--GLADYS H MRS ASST PROF A & T COLLEGE R1503 S BENBOW RD
--GLADYS M OFC SEC CONE HOSP R HIGH POINT NC
--GWENDOLYN STUDT R315 WINSTON ST
--HAMMIE DRIVER FAYE LINES H520 HIGH ST
--HARRY M MECH VICK CHEM R616 WILLARD ST
--HARRY R (CATH W) ASST SLS MGR DILLARD PAPER H2206 CARLISLE RD
--HATTIE R235 COTTAGE GROVE AV
--HATTIE H MRS H1007A LOGAN ST
--HAYWOOD F (BETTY F) MAIL HNDLR P O H1612 HOOKS ST
--HELEN N (WID WM R) H309 N MENDENHALL ST
--HENRY EMP W H SULLIVAN CO R RD 1 MC LEANSVILLE NC
--HENRY P (ALICE H) SUPT-DEL & COLLECTION PO R6706 FRIENDLY RD
--HOMER R (JULIA L) AUD SANDS & CO OF GEORGIA INC H1209 WESTRIDGE RD

WHITE HOUSE JANITORIAL SERVICE INC, C E McCartney Pres, Dan H Bennett V-Pres, Mrs J B McCartney Treas A Complete Contract Cleaning Service, 3109 Battleground av, Tels 288-3314 and 299-4603

WHITE HOWARD H (ELSIE B) (LAWNDALE CURB MARKET) H1709 PISGAH CHURCH RD
--INA R711 PERCY ST
--IVA M STUDT R2127 TABOR ST
--IVY F MRS WAITRESS GREEN'S SUPPER CLUB H2734 ROCKWOOD RD
--J CARL (PAULINE C) (STAR LITE CURB MARKET) H REAR 2640 ASHE ST
--J CECIL (ELLA N) (FRIENDLY CASH GRO)
--J L WHSE MGR GENL ELEC
--JACK D (BETTY A) OPR CONTAINER CORP OF AM R MC LEANSVILLE NC
--JAMES LAB CITY SAN DEPT H1006½ E WASHINGTON ST
--JAMES (CLEOLA) DRIVER RECO TANKS H1324 ASHE ST
--JAMES A (GLADYS C) PRES WHITE PLUMBING & HEATING CO INC H3301 LAWNDALE DR
--JAMES A (PHYLLIS S) SLSMN L M BERRY H3314 WOODLEA DR
--JAMES D (LILLIAN R) BR MGR BI RITE SUPER MARKET H906 FOREST HILL DR
--JAMES E EQUIP OPR CITY DEPT PUB WKS R3601 SUNNYCREST AV
--JAMES N (ESTELLE W) ASST MGR SEARS H3709 PERSHING CT
--JAMES R (EVELYN N) (PINECRUFT BARBER SHOP) H2007 TODD ST
--JAMES R STUDT H105B N BENBOW RD
--JAMES S JR (ALMA B) PHYS 342 N ELM ST RM 108 H1305 LATHAM RD
--JAMES T (FANNIE L) RETD H1311 DORSEY ST
--JAMES T (CORA T) HLPR BLAIR PLMB H1616A NELSON ST

MOORE MUSIC CO., Inc
PIANOS
ORGANS
INSTRUMENTS
615 W. Market St.
Dial 274-4636
(See Page 107 Buyers' Guide)

COBLE & FARRELL CONSTRUCTION CO., Inc.
COMMERCIAL AND RESIDENTIAL BUILDING
Custom Built Kitchens—Home Improvements—Rusco Windows
Storm Windows and Doors—FHA-VA and Bank Financing
2906 E. MARKET
(See Page 47 Buyers' Guide)
TEL. 272-8129

CONVENIENT
Battleground Branch
1804 Battleground Ave.
Lewis Street Branch
122 E. Lewis
Installment Loan Dept.
104 N. Elm St.

Greensboro's
FIRST UNION
NATIONAL BANK OF NORTH CAROLINA
(See Page 20 Buyers' Guide)
NORTH CAROLINA'S FAMILY OF HOME TOWN BANKS
Greensboro Main Office - Southeastern Building
105 E. Market St., P.O. Box 3468
Dial 274-3201 (All Depts.)

BRANCHES
Summit Shopping Center Branch
926 Summit Av.
Spring Garden Branch
3101 Spring Garden
Farm Service Dept.
122 E. Lewis

DIAMOND CAB CO. OF GREENSBORO, Inc.
AND
BLUE BIRD TAXI OF GREENSBORO, Inc.
RADIO DISPATCHED - COURTEOUS DRIVERS
OUR PRICES ARE THE SAME IN ALL KINDS OF WEATHER
AIR PORT RATE 1 to 5 PASSENGERS $4.50
(See Page 145 Buyers' Guide)
Office 229 E. Sycamore St. Dial 272-5112

Southern Life
INSURANCE COMPANY
Established 1927
Home Office: Southern Life Bldg. 330 S. Greene St., Dial 275-9681
General Agent: 338 N. Elm St., Dial 275-8593
(See Page 90 Buyers' Guide)

WHITE
--JAY W TAX TECH INT REV SERV R2003 BRIGHTWOOD SCHOOL RD
--JERRY HLPR CARO HATCHERIES R1500 BARTS PL
--JESSE A (MARY B) V-PRES & GENL MFG MGR J P STEVENS & CO INC H116 KENSINGTON RD
--JIM R (DELLA M) SLSR TNDR CONE MILLS R MAYODAN NC
--JOE LAB GRANTHAM WATERPROOFING R REIDSVILLE NC
--JOHN DRIVER UNC
--JOHN (EMMA G) HLPR FLEMING-SHAW TRANSFER & STGE H1804 DOUGLAS ST
--JOHN STUDT R2206 CARLISLE RD
--JOHN CATERER H114 N BENBOW RD
--JOHN C ASST PARTS MGR TRADERS CHEVROLET R RD 1 RANDLEMAN NC
--JOHN C WHSEMN DILLARD PAPER R620 DOLLY MADISON RD
--JOHN D JR SLSMN HODGIN MTR R2506 LAKESHORE DR
--JOHN F (CATHARINE N) SLSMN AM AGRL CHEM H205 HOMEWOOD AV
--JOHN F (MAYBELLE C) (PETE WHITE GULF SERV) H2903 DELLWOOD DR
--JOHN H (JOSEPHINE B) EMP WYSONG MILES H909 LEXINGTON AV
--JOHN N DRIVER T&A TRUCKING
--JOHN W (KATHLEEN) HLPR G'BORO MARBLE & TILE R120 JAMESTOWN RD (GLFD COL)
--JOHNNY EMP BOREN BRICK H220 BINGHAM ST
--JOHNNY C (DOROTHY) JAN A & T CAL H500 GILLESPIE ST APT 4
--JOHNNY K LAB PIEDMONT HARDWOOD DRY KILN R305 GILLESPIE ST
--JOSEPH (BEULAH T) AGT PRUDENTIAL INS H2905 SHAMROCK DR
--JOSEPH A (LILLIAN B) H617A 5TH AV
--JOSEPH A JR (HELEN H) DRIVER FARMERS DAIRY H116B MANLEY AV
--JOSEPH M (ARLEE C) (HENDRIX & WHITE ESSO SERVICE) H707 S LINDELL RD
--JOSEPH S (BARBARA M) CARRIER PO H4107 GRANBURY DR
--JOSEPHINE W MRS NURSE 406 HOLT AV H406 HOLT AV
--JOSEPHINE B MRS CLK INT REV SERV R909 LEXINGTON AV
--JOYCE WAITRESS BEVERLY'S BARBECUE
--JUDY N MRS BKPR CITY RAMBLER R1817 MIMOSA DR
--JULIA J MRS NURSE CONE HOSP R2710 PINECROFT RD
--JULIA L SUPVR UNC
--JULIUS BUSMN SWAIN'S CHARCOAL STEAK HSE R916 WILMINGTON
--KATE H212 ELMWOOD DR
--KATHLEEN W (WID CLAYBERT) RECPT MERRITT MOORE & BUMGARNER H225 NORTH PARK DR
--KATIE L R1202 RANDOLPH AV
--KELLY EMP WHITE PLMB & HTG R2710 PINECROFT RD
--L GARNETT (VALTA T) FILM OPR CENTER THEATRE H307 SHANNON DR
WHITE & LAMBETH RENTAL AGENCY INC CLAY LAMBETH PRES FRANCES B GOOCH V-PRES 216 W MARKET ST RM 103
WHITE LEOLA H1305C E LEE ST
--LILLIAN R MRS OFC MGR CITY RAMBLER R906 FOREST HILL DR
--LILLIE G MRS SMSTRS MONTALDO'S H1914 FARGIS ST
--LILLIE M H220 BINGHAM ST
--LINWOOD ATNDT PETE WHITE GULF SERV R307 BURTNER CT
--LLEWJEAN MRS TCHR CLAXTON SCH R1200 GRAYLAND ST
--LLOYD B BRKLYR HEATH & SON MASONRY R GIBSONVILLE NC
--LORENE R MRS TCHR JOYNER SCH R302 KIRK RD
--LOUISE J SEWER BLUE BELL R STOKESDALE NC
--LUCILE TCHR COLFAX SCH R409 HILLCREST DR
--LUCY A DORMITORY SUPT UNC
--MABEL MAID R502 STEWART ST
--MABEL (WID SIMON W) H807 E BRAGG ST
--MABEL C ASST ACCT GBORO COLLEGE H210 COLLEGE PL
--MAE H TCHR LITTLETON HI SCH R1316 CALDWELL ST
--MAMIE (WID SAM) P2406 CHURCH ST
--MARGIE CATALOGER CITY PUB LIBRARY H1714 COLONIAL AV
--MARGT R TRAYWN CONE HOSP R520 HIGH ST
WHITE
--MARTHA MRS MAID H938 MARTIN ST
--MARY A MRS FOOD SERVER I A & T COLLEGE R2135 E MARKET ST
--MARY C SUPVR UNC
--MARY J (WID PAUL) H502 STEWART ST
--MARY P (WID WM) H207 S LUTHER ST
--MATTIE TCHR JOHN WESLEY COLLEGE R2003 BOULEVARD ST
--MELVIN R WAITER K & W CAFETERIA R WINSTON SALEM C
--MICHL K (SALLY) PRODUCTION MGR ROYAL-GLOBE INS C H2513 BURGUNDY DR
--MILDRED MRS MAID H327 GILLESPIE ST
--MINNIE W SEWER BLUE BELL R BOX 4 STOKESDALE N C
--MOSES A (WILHELMINA S) H712 DOVER RD
--MURRAY E (JULIA J) V-PRES WHITE PLMB & HTG H2710 PINECROFT RD
--MURRAY R R422 W LEE ST
--NANCY G MRS PANNER INTERSTATE BAKERIES H1008 MC CORMICK ST
--NANCY J TCHR UNC H404½ FOREST ST
--NATHAN J (PEGGY S) DRIVER T&A TRUCKING H3900 NASH ST
--NELL C (WID DAVID J) V-PRES WHITE & LAMBETH RENTAL AGENCY H608 COURTLAND ST
--NELLIE G CLK J P STEVENS & CO H2200 WRIGHT AV
--NOVELA M MRS MAID H1507½ PERKINS ST
WHITE OAK BEAUTY SHOP (MRS EVELYN T COOK) 412 STATE ST

WHITE OAK DRUG CO (Wm B and Mrs Lucy T Evans), 3212 Summit av, Tel 272-6306 and 274-6996

WHITE OSCAR (RUTH) PORTER NATL CASH REGISTER H1404 LARKIN ST
--PAUL H603 CRANBROOK ST
--PAUL J PLATER GBORO INDUSTRIAL PLATERS R RD 1
--PAUL L (ADA B) H106 KENSINGTON RD
--PAUL T PRNTR CONE MILLS R RD 1 SUMMERFIELD NC
--PAULINE CLK SEARS H135 PAISLEY ST
--PAULINE MRS NURSE 705 N GREENE H705 N GREENE ST
--PEARL C MRS SUPVR INT REV SERV R RD 5 BOX 255
--PEARL M MRS H616 WILLARD ST
--PEARL W MRS H727 DUNBAR CT
--PEGGY C MRS ASST BR MGR GATE CITY SAVINGS & LOAN ASSN R RD 1 RANDLEMAN NC
WHITE PETE GULF SERVICE (JOHN F WHITE) GAS STA 300 W LEE ST
WHITE PHYLLIS L MRS OPR TEL ANSWERING SERV R CLYME RD
--PHYLLIS W MACH OPR BLUE BELL R PO BOX 56 SUMMERFIELD NC

WHITE PLUMBING & HEATING CO INC, J A White Pres M E White V-Pres, Plumbing and Heating Contractors Residential and Commercial, Repairing and Servicing 3003 McConnell rd, Tels 272-6518, Nights 288-1454 and 299-8455

--R BRUCE ASST US DIST ATTY R DURHAM NC
--RADIE A MRS BKPR MERRITT MOORE & BUMGARNER R1203 CORNWALLIS DR
--RALPH R (BOBBIE C) SLSMN NORTH STATE CHEVROLET H1114 GRAYLAND ST
--RAYMOND (MARY A) MACH OPR VICK H1211 ETON DR
--RICHD A (MARIE) DESIGNER WATSON ENGINEERS R GRAHAM NC
--RICHD A (ELLEN) BUNDLER CONTAINER CORP OF AM R3500 DAKOTA DR
--RICHD M (BARBARA J) SLSMN WARD STEEL H2204 FOUR SEASONS BLVD
--RICHD P (DEAN P) SLSMN AM TOB H404 WOODLAWN AV
--ROBT (VIRGINIA H) USAF H1304A WHILDEN PL
--ROBT B (RUTH R) ASST TO COMPTROLLER CONE MILLS H1203 SURRY DR
--ROBT C (DELIA T) SLSMN WHITE OPTICAL LABY H700 PLUMMER DR
--ROBT J (DIANNE A) ADJ IN CHGE US F & G H4111 SUMMERGLENN DR
--ROBT J (AVIS G) SLSMN ENCYCLOPEDIA BRITANNICA H802 SCOTT AV
--ROBT L EMP SEARS R207 S LUTHER ST

THESE WILL BE YOURS
$1.00 $1.00 $1.00
FOR EACH APPROVED NEW CUSTOMER YOU SEND US
AMERICAN CREDIT CO.
AUTO LOANS
200 N. EUGENE
TELS.
272-4189
AND
274-8332
(See Page 15 Buyers' Guide)

Furniture
Carpets
GUILFORD GALLERIES, Inc.
Interiors
Draperies
Accessories
341-363 N.Elm St.
(See Page 76 Buyers' Guide)
Tel. 274-547

BERRY'S, Inc.
Your Authorized Quality Mercedes-Benz and Studebaker Dealer
MERCEDES-BENZ
801-811 S. ELM ST.
Triumph and Rootes Group
Sales — Service
STUDEBAKER
DIAL 273-8241 and 272-4573

HITE
-ROBT M STUDT R2734 ROCKWOOD RD
-ROGER H (NANCY G) PKR DE SOTO CHEM COATINGS R PT 1 BOX 345
-RONNIE K (CHARLENE C) PLUMB WHITES PLUMB & HEATING H900 LOWDERMILK ST APT K
-ROSA R806 GRANITE ST
-ROSELLA B MAID R341 W BRAGG ST
-ROY F (LAVERNE W) BUS OPR DUKE PWR R RD 4 BOX 430
-RUFUS (KATRINE S) SR V PRES PILOT LIFE INSURANCE CO H2500 W MARKET ST
-SALLY W MRS TCHP PROXIMITY SCH R2513 BURGUNDY DR
-SAM R410 HIGH ST
-SAML STUDT R1006 HERTFORD ST
-SANDRA MAID H2022 HASSALL ST APT C
-SANDRA K HEAD CASH CAPITOL CREDIT PLAN R REIDSVILLE NC
-SHELBY H MRS STEN EDGCOMB STL R801 W WENDOVER AV
HITE STAR LAUNDRY CO (DER W HANSON) 411 N EUGENE ST
HITE T FRANK (GRACE P) CLK AVIS RENT-A-CAR SYS LICENCEE R PLEASANT GARDEN N C
-T HOWARD (SHELBY H) STEREO GBORO NEWS H801 W WENDOVER AV
-THOS F JR SUPT SIMPSON-WOODELL R3101 TEW ST
-THOS J R412 N BEECH ST
-THOS W (GENEVA W) FORMN INDUSTRIAL FDRY H1317 OAK ST
-THOS W CLK WACHOVIA BANK & TRUST R504 FOREST AV
-TOMMY E BUSMN TROPICANA SUPPER CLUB R801 E BRAGG ST
-VALTA T MRS RECPT MURRAY FUNERAL HOME R307 SHANNON DR
-VERNON C (FLOSSIE B) H1502 OAK ST
W DABNEY (CHARLOTTE V) MANAGEMENT DIR GREENSBORO READING & SPEECH CENTER H302 WOODLAWN AV
W THOS (MILDRED P) SLSMN GUILFORD DAIRY H122 REVERE DR
WADE LAB CONSTN WKR R1616A NELSON ST
WADE L DRIVER BLUE BELL P RT 4 REIDSVILLE NC
WALTER H (LIZZIE W) JAN GLENWOOD METH CH H906 JOHNSTON ST
WALTER H JR PNTR R906 JOHNSTON ST
WAYNE F MTCE WEAVER REALTY P616 WILLARD ST
WELDON USA R906 JOHNSTON ST
ITE & WHITCOMB (WM J WHITE CHARLES A WHITCOMB) INS 1936 SPRING GARDEN ST
ITE WM DRIVER C O BLAKE & SONS R RD 1 JULIAN
WM A (DONNA E) INSTALLER S B T & T H1702 LARCHMONT DR
WM C (BETTY W) AGT PILOT LIFE INS H509 EDNEY RIDGE RD
WM C JR BRKLYR HEATH & SON MASONRY R WHITSETT NC
WM E (ALTA M) ENG CAPO THEATRE H1411 GARLAND DR
WM E H904 HARRINGTON ST
WM H DRIVER AM PARCEL SERV R RT 5 BOX 42
WM H (ZUDIE P) (WM H WHITE CO) H1809 INDEPENDENCE RD
WM J (RUBY C) (WHITE WHITCOMB) H16006 WESTRIDGE RD
WM W (PAULINE G) DIST ENG STATE HWY COMN H803 NORTHRIDGE ST
WILLIE J (JANIE A) WHSEMN HITCHCOCK BEVERAGE H1808 CURRY ST
WILLIE M R701 MACON ST
ITE WM H CO (WM H WHITE) MFRS AGTS 224 N SPRING ST
ITE'S BARBER SHOP (ALEX WHITE) 943 BEST ST
ITECROSS STORES INC RONALD C HARRIS MGR 230 S ELM ST
ITED GILBERT L (CLARA W) ATNDT PLAZA AM SERV STA H3711 OAK GROVE AV
JERRY W DOOR BLDR HASINGER WHSE R3711 OAK GROVE AV
ITEFIELD ANNE J MRS ANESTHETIST CONE HOSP R2111 EVERGREEN DR
ELLA M MRS S R1715 BRITTON ST
WILLARD (WYONIA M) FORM SETTER THOMPSON-ARTHUR PAVING H2168 YORK ST
ITEHEAD FLORENCE M (WID H E) MAID H1408 LINCOLN ST

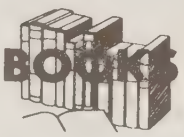
GOSPEL
BOOK STORE
107 S. Greene St.
TEL. 273-4530
(See Page 24 Buyers' Guide)
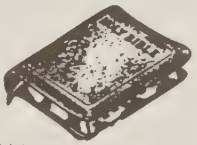

WHITEHEAD
--FRANCES J CASH KROGER'S R118 BERKSHIRE
--FRANK A (FRANCES J) CLK PO H118 BERKSHIRE ST
--FRENCH D (DILLIE F) H1515 SPRING GARDEN ST
--JOAN B SUPVR CONE HOSP R1526 ANDOVER AV
--RACHEL OFC SEC CANNON WOLFE & COGGIN R SILER CITY NC
--ROBT SHIP CLK L & E PACKAGING
WHITEHURST CHARLES A JR (MARY W) NEWS DIR W F M Y-TV H3425 GLOUCESTER LA
--ELIZA B (WID T BAYARD) DIR ST MARY'S HOUSE H132 E FISHER AV APT 2
--SANFORD W (PATTI M) ZONE MGR BURROUGHS CORP R3616 BIRCHWOOD LA
WHITELEY SEE ALSO WHITLEY
--ANNE C MRS LEGAL SEC JEFF LIFE INS H230 BLANDWOOD AV APT 5
--CLARENCE E (LOIS R) MGR GATE CITY AUTO PARTS R RD 4 BOX 170
--CLIFTON F (EVA W) PRNTR CONE MILLS H1208 SUMMIT AV
--FLORENCE B MRS OFC SEC SMITH SR HI SCH R RD 10
--HENRY L (VIRGINA M) H912 MC CORMICK ST
--KATE MRS TELLER HOME FED SAV & LOAN R RD 4 BOX 592
--LEOLA B H835 MC CORMICK ST
--PEARL (WID JOHN B) H2216 VEASLEY ST
--ROBT F (KATH L) SLSMN JUSTICE DRUG H4507 FOXCROFT RD
--SAM L TCHR GRIMSLEY SR HI SCH R RD 10
--WM A (ELLA L) INSTALLER SBT&T R RD 10
WHITEN HUBERT (MARIE V) EMP BESSEMER CURB MKT H554 JOLSON ST
WHITENEN PEGGY J MRS LOOPER KAYSER-ROTH HOSE R THOMASVILLE NC
WHITENER FREDDY G LABY WKR CONE MILLS R1805 VILLA DR
--GENE (MARY S) EMP CONE MILLS H1805 VILLA DR
--HARRY M (MABEL F) DEPT MGR VICK MFG H415 WESLEY PL
--JAMES C REV (HELEN W) PASTOR ROLLING RD CH OF THE NAZARENE H4200 GENTRY ST
--KENNETH G STUDT R112 MC IVER ST
--MARY S MRS SLSWN THALHIMERS R1805 VILLA DR
--MEMRIE M ACCT BURL INDUS H112 MC IVER ST
--NANCY K EXEC SEC NC NATL BK R1810 ROLLING RD
--RICHD E (AZZIE C) INSP CONES MILLS R1320 MARION ST
WHITES SEE ALSO WHITIS
--JESSE A (ANNIE S) RETD H2009 HASSALL ST
--ROSA M EMP S LA ROSE INC R2009 HASSALL ST
--RUFUS W ASST MGR ESSA'S SUPER MKTS R2009 HASSALL ST
--WM A H331 CUMBERLAND ST APT A
--WM H TCHR DUDLEY HI SCH R315-A REGAN ST
WHITESELL BEATRICE F WITH INDUSTRIES OF BLIND R BOX 74 GIBSONVILLE NC
--CARL D VEHICLEMAN REA EXP R GIBSONVILLE NC
--CLIFTON R DEP COUNTY SHERIFF R RD 1 GIBSONVILLE NC
--DWIGHT L SLSMN COCA-COLA R BOX 13 MC LEANSVILLE NC
--E D INSTALLER SBT&T R MT HOPE CHURCH RD
--ELLEN K CLK JEFFERSON STD LIFE INS R GIBSONVILLE NC
--GAIL M MRS CLK CITY JUDICIAL DEPT R RD 1 MC LEANSVILLE NC
--GEO E (SADIE M) (WHITESELL'S SERVICE STATION) H2617 E MARKET ST
--H P WHSEMN WARD STEEL R RD 1 RANDLEMAN NC

Kriegs-Man's INC.
FURRIERS
FINE FURS
REMODELING
CLEANING
REPAIRING
COLD STORAGE ON PREMISES
118 N. Davie St.
Tel. 272-4561
(SEE PAGE 78 BUYERS' GUIDE)

MILLER FURNITURE CO., Inc.
Electrical Appliances
Home Furnishings
Floor Coverings
"Furniture of Quality"
On Terms You Can Easily Meet
314-16 South Elm
Dial 273-3441

K & W DISTRIBUTORS
Wholesale Distributors of Wall and Floor Coverings
1415 Battleground Ave.
(See Page 67 Buyers' Guide)
Phone 274-6311

Bi-RiTE
SUPER MARKETS INC.
BETTER FOOD FOR BETTER LIVING
Bi-RiTE
(See Page 82 Buyers' Guide)
FOR LOCATIONS

106 N. Elm St.
Younts-DeBoe Co.
WHERE QUALITY IS HIGHER THAN PRICE
Men's Clothing, Furnishings, Shoes, Hats
Ladies' Tailored Sportswear
Greensboro, N.C.
Phone 273-3443
(See Page 33 Buyers' Guide)
(Young Men's and Boys' Dept. 2d Floor)
273-3445

WHITESELL
--JAMES N USAF R1000 SILVER AV
--JAMES W (MARGT H) POLICEMN CITY POLICE DEPT H1000 SILVER AV
--JOHN F FDR CONTAINER CORP OF AM R BOX 13 MC LEANSVILLE NC
--JOHN H INSP CITY DEPT PUB WKS R RD 1 WHITSETT NC
--LOYD A REPR CITY WATER & SEWER R RD 1 MC LEANSVILLE NC
--NORMAN L USAF R1000 SILVER AV
--OSCAR L (TINSLEY B) H217 N EDGEWORTH ST
--RICHD M TEX WKR CONE MILLS R2101 WESTSIDE DR
--RUBY P MRS SPNR CONE MILLS R2101 GLENSIDE DR
--SARAH MRS ASMBLP LISK FLY MFG R RD 6 BOX 76
WHITESELL'S SERVICE STATION (GEO E WHITESELL) 2617 E MARKET ST
WHITESIDE ALEX (SYLVIA T) LAB DISABLED H714 BLUFORD CT
--BETTY D OFC SEC DIXIE CAR RENTAL SERV R2734 STRATFORD DR
--CARL (MARY E) EASTERN REG DIR AM DAIRY ASSN OF NC H107 ELGIN PL
--CARL T STUDT R107 ELGIN PL
--CHARLES (RUTH K) PROD MGR COLONIAL STORE H1401 ARDMORE DR
--DORIS C MRS CLK CENTRAL CARD WAREHOUSES R1509 FAIRVIEW ST
--GURNEY (AGNES) USA H504 HAYWOOD ST
--HERBERT R (MARION D) JAN A&T COL H1629 NELSON ST
--JOHN F (CLARA I) RETD H1504 N O'HENRY BLVD
--KENNETH M (EVELYN O) MAIL HANDLER PO H2111 TROY ST
--MARIAN MRS NURSE L RICHARDSON MEM HOSP R1629 NELSON ST
--MARY L MRS GUIDANCE SMITH SR HI SCH R107 ELGIN PL
--THOMAS (DOROTHY M) YDMN CONE HOSP H733 COMMUNITY CT
WHITESILL WM H (JUANITA B) DRIVER FREDRICKSON MTR EXP H1710 BOONE ST
WHITEWORTH SARA C CLK TYP LEON CORP R617½ JOSEPH TER
WHITFIELD ADDELL S MRS SPNR CONE MILLS R RD 2 BOX 299
--ALTON I SHIP DEPT CONE MILLS R RD 2 BOX 299
--BLANCHE J (WID THOS) CORSETIERE 207 E BESSEMER AV H207 E BESSEMER AV
--BLANCHE K MRS OFC SEC GBORO NEWS R RD 3 BOX 281
--CARR B (ALLENE B) WTCHMN SEARS H1118 EASTON ST
--CHRISTINE N SMSTRS VANSTORY CLO R308-B CUMBERLAND ST
--DALE R (ANNE S) ACCT DAVENPORT MARVIN & CAUDLE H3010 ROBIN HOOD DR
--DOROTHY E MRS SLSWN PRAGO-GUYES R RD 2 BOX 726
--DOROTHY I MRS SPNR CONE MILLS R2800 LEO DR
--EDW I (DOROTHY T) OVERSEER CONE MILLS R2800 LEO DR
--EUG JR (ALBERTA B) LAB UNC H116 DANIEL ST
--EULISS C (JUANITA) INVESTIGATOR ABC BD R RD 5 BOX 129
--EVELYN W MRS TCHR CALVIN WILEY SCH R412 CRESTLAND AV
--FANNIE R1502 WARD ST
--FANNIE W (WID DAVID) H1512 WARD ST
--FRED W (JANOL C) CLK PO H1902 TUSCALOOSA ST
--HORACE E (DOROTHY E) DEPT SUPVR CONE MILLS R RD 2 BOX 726
--JANOL C MRS TCHR JONES SCH R1902 TUSCALOOSA ST
--JOSEPH A (RUTH W) DEPT MGR BELK'S H1905 TROGDON ST
--LOLA D MRS INSTR MACO BEAUTY COLLEGE R1112 LOGAN
--NAOMI OFC SEC ARMOUR AGRICULTURAL CHEM H209 WOODLAWN AV
--ROBT (MYOKIA) CLAIMS ADJ ALLSTATE INS R5 BRANCH CT
--ROBT L (EVELYN W) ASST CIRCULATION MGR GBORO NEWS H412 CRESTLAND AV
--RUTH W MRS MGR BLEK'S LA MARICK BEAUTY SALON R1905 TROGDON ST
--SHELLY B QUALITY CONTROL BLUE BELL R1409 DORSEY ST
WHITFIELD
--TOUSSAINT (LOLA D) MACH OPR GBORO MFG H1112 LOGAN ST
--TOUSSAINT JR U S A R1112 LOGAN ST
--VIOLA LAB SOU WASTE PAPER R119 N CLINTON ST
--WM (ANNA) H2711 EVERGREEN DR
--WILLIE B (SHELBY B) ENG SOU BAKERIES H1409 DORSEY ST
--ZEBE EMP PS R2927 E MARKET ST
WHITFORD W H (KAY) STOCKMN STANDARD BRANDS H1904 ARMHURST RD
WHITHERSPOON JULIA G (WID THOS E) MAID PILOT LIFE H1028 WILKERSON ST APT 2
WHITIKER EFRICA (MARIE) JAN SIXTEENTH ST BAPT CH H501 MARTIN ST
--ELIZ STUDT R501 MARTIN ST
WHITIN SEE ALSO WHITTEN
WHITIN MACHINE WORKS HARRY B PATTERSON MGR DIST SLS OFC 1828 PEMBROKE RD
WHITIS SEE ALSO WHITES
--ARNEDA M MRS MAID WESLEY LONG COMMUNITY HOSP H606 MARTIN ST
WHITLER MELVIN (FRANCES) SLSMN ODELL MILL SUP R103 N PARK DR

WHITLER REALTY & INSURANCE (W R Whitler), Complete Real Estate Service Residential and Commercial, Compl Insurance Service, 1200 W Market st (27403), Tel 274-2379 (See Page 127 Buyers' Guide)

WHITLER REALTY & INS) R1200 W MARKET ST
--XONIE A (WID RICHD L) OFC SEC WHITLER REALTY & INS H1200 W MARKET ST
WHITLEY SEE ALSO WHITELEY
--ANNIE P MRS SMSTRS GUILFORD GALLERIES R2705 DELLWOOD DR
--B G USA R2207 MIAMI ST
--BETTY J MRS OFC SEC INT REV SERV R3001 NEW HANOVER DR
--BRUCE G (BILLIE M) MEAT MGR BIG BEAR SUPER MKT H2207 MIAMI ST
--CHARLES OFC WKR CHARLES D ROBERTS R2205 ST MARK RD
--CONRAD P (MARTHA R) COML ARTIST H1042 HILL ST
--DEWEY H (MAMIE S) EMP CONE MILLS H712 CYPRESS ST
--DORIS E MRS TCHR CONE SCH R2806 W CORNWALLIS ST
--ELIZ E (WID B S) R1301 GLENWOOD AV
--FERGUSON G (RACHEL H) ACCT DEPT NEWMAN MACH H523 STIRLING ST
--GEO (EULA J) MACH OPR CAESAR CONE SCH H1903 BELCREST DR
--GILBERT M SLSMN PIEDMONT PIE R RD 2 BOX 185H SHIRLEY DR
--GLENDO EMP SWIFT POULTRY R915 BORDERS TER
--HARRY R JR USA R621 WALKER AV APT 4
--HARVEY F R211 N CEDAR ST APT 41
--HEBER T (BETTY J) ENG WESTERN ELEC H3001 NEW HANOVER DR
--JACK STUDT R3001 NEW HANOVER DR
--JAMES A JR (MARY F) (WHITLEY PLASTER & TILE) H1908 FERNWOOD DR
--JAMES A (RUBY V) RETD H1107 LATHAM RD
--JAMES B (MARY C) DRIVER CENTRAL MTR LINES H1915 OAK ST
--JAMES E (MELBA D) SUPVR COUNTY BD EDUC H1603 TUSCALOOSA ST
--JAMES W (LYNN W) EMP A M PULLEN & CO H724 CANNON RD
--JOHN T (HAZEL V) MACH OPR OLD MASTER CABINETS H3403 IMMANUEL RD
--KAREN B R1715 WALKER AV
--KENNETH M (LENA J) DRIVER DIXIE UNIFORM H1005 ALAMANCE RD
--LLOYD H (ANETTE H) MGR WINN-DIXIE STORES H4100 FARMBROOK DR
--LONNIE E POLICEMN CITY POLICE DEPT R827 CIRCLE D
--MAMIE MRS CAFETERIA MGR CLAXTON SCH R713 CYPRESS
--MARGT D (WID H T) R3001 NEW HANOVER DR
--MORRIS C (HAZEL O) PLSTR HAYMORE-WHITLEY H2208 FERNWOOD DR
--NELLIE E LOOPER GBORO HOS H817 HOWARD ST

WEAVER REALTY COMPANY
SALES
APARTMENT RENTALS
PROPERTY MANAGEMENT
DEVELOPERS INSURANCE
EDGEWORTH BUILDING
232 N. Edgeworth St.
Dial 273-5516

BERRY COAL & OIL COMPANY
2200 E. Bessemer Ave.
Dial 273-8663
FUEL OIL
KEROSENE
BERICO
COAL
COKE
116 W. Bragg
Dial 275-965

MITCHELL-FRY INSURANCE AGENCY Inc.
Insurance Service Since 1917
GENERAL INSURANCE – BONDING
311 Jefferson Standard Bldg. 101 N. Elm St. *(See Page 89 Buyers' Guide)* **Dial 275-1316**

HITLEY
-D GAINES JR (DORIS E) ENG CITY DEPT PUB WKS H2806 W CORNWALLIS DR
-OLIVER V (ANNE M) FORMN SHIELDS PLASTERING H2705 DELLWOOD DR
-OLLIE M (WID LEONARD) MAID H510 NORWALK ST
-PAUL D (MAXINE D) WITH SHIELDS INC H2306 ALBRIGHT DR
-RACHEL H MRS LOOPER KAYSER-ROTH HOSE R523 STERLING
-RICHD M FIREFIGHTER CITY FIRE DEPT R RD 8 BOX 579
-ROBT L (GLENDA R) MEAT CTR SWIFT & CO H917 BORDERS TER
-SALLY BKBNDR JOSEPH RUZICKA INC H2205 ST MARK RD
-THOS R (KAY D) MGR AM VAN LINES H1000 ELWELL AV
-THOS W STUDT R818 DILLARD ST
-VIOLA T MRS MACH OPR P LORILLARD CO H621 WALKER AV APT 4
-VIRGIL A (RUTH) V-PRES-SEC BERRY & WHITLEY BLDRS R WHITLEY LA
WM M FRMN DOCKERY LBR & HDW R RD 2 BOX 578
WM V (MOSEY R) CLK-VEHICLEMN REA EXP H901 W MC GEE ST
Z EDISON (ELIZ D) ASST SEC JEFF STD LIFE INS H111 W NEWLYN ST
Z EDISON (ELIZ) ASST SEC JEFFERSON STD LIFE INS R111 W NEWLYN ST
ITLOCK ELINOS A JR REV (STELLA W) PASTOR MEMORIAL PRESBY CH H1729 MC KNIGHT MILL RD
JEANETTE L (WID RUSSELL) R1709 GROVE ST
JOHN D MECH CUMMINS CAROLINA DIESEL R RT 9 LEXINTON NC
LAURA E (WID EARLY) H613 SAMPSON ST
STELLA MRS TCHR PROXIMITY SCH R1729 MC KNIGHT MILL RD
V LOUISE ASSOC PROF UNC H607 S MENDENHALL ST
VERNEL A LAB SOU WASTE PAPER R1000 GORRELL
WILLIE E (HORTENSE C) SUPVR BENNETT COL H619 SAMPSON ST
ITLOW ANNERENE A MRS THRIFT STORE MGR BOST BAKERIES R1320 TUCKER ST
FLORENCE A (WID ALLIE L) H2102 WALKER AV
JAMES D (MARYNETTE A) WITH DEPENDABLE MACH CORP H3714 PARKWOOD DR
JESSIE H MRS SLSWN THALHIMERS H1922 WOODSIDE DR
LAWRENCE D (ANNERENE W) CONSTN WKR PITT LBR H1320 TUCKER ST
VERONA F MRS R921 CHERRY ST
ITMAN BILL (S & W SHT MTL) H202 LAWRENCE ST
JOHN H (LUCY S) DRIVER MOORE BROS TRANS H207 WILSON ST
JOHN M (NANCY D) CLK A&P TEA H2809 ROBIN HOOD DR
LUCY S MRS MACH OPR BLUE GEM MFG R203 WILSON ST
W WALTER R603 SCOTT AV
WM W (HARLON K) (G & W ROOFING) H603 SCOTT AV
WM W RETD R406 LOWDERMILK ST
ITMERE BARBARA B MRS H1917 FREEMAN MILL RD
ITMIRE BERNARD L (ANN M) WHSEMN EDGECOMB STEEL H325 NEW ST
FLORENCE C MRS EMP RANDLEMAN COTTON MILL H706 OAK ST
JERRY E (CHRISTINE D) CRANE OPR CARD STEEL H2412 ROWE ST
ROY E (DOROTHY F) MACH EDGCOMB STEEL H2209 VAN WEST ST
THOS R EMP NEWMAN MACH R704 MOREHEAD AV
ITMORE CARL (BESSI L) ELECT COML ELEC H320 ROBBINS ST
ROY WAITER MONROE'S DRIVE IN R2400 BOTHWELL ST
ROY R1101 E MARKET ST
WALLACE E (MARGT N) LWYR INT REV SERV H1808 N ELM ST
ITNER BARBARA STUDT R707 CLAPP ST APT 1
JAMES CONSTN WKR R707 CLAPP ST APT 1
JEHOVAH LAB R707 CLAPP ST APT 1
SAM (ALEAN S) BRKLYR H707 CLAPP ST APT 1
WM G WHSEMN THOMAS & HOWARD R1007 COTTAGE GROVE AV
ITNEY BAXTER D & SON INC WM M YORK PRES-TREAS JOHN M GILLESPIE V-PRES MACHY 507 JACKSON ST

FARABEE MACHINE & PARTS CO., INC.
Engine Rebuilding
Cylinder Reboring
Valve Jobs

Crankshaft
Grinding
Piston Grinding
206 Walker Ave. **Dial 274-0108**
(See Page 15 Buyers' Guide)

WHITNEY MINNIE C (WID GRANVILLE D) H921 UNION ST
--WM L (LYDIA C) MACH OPR P LORILLARD H909 DUNBAR ST
WHITSELL SEE ALSO WHYTSELL
--BARBARA L R2605 FREEMAN MILL RD
--J D REED MKR CARD LOOM REED R RD 4 BOX 606
--LEROY E SPNR CONE MILLS R2101 GLENSIDE DR
WHITSETT SEE ALSO WHITTSETT
--BARBARA MRS H216 BAKER DR
--BRENDA STUDT R121 N BENBOW RD
--CHARLES E (ARLETHA B) LAB CITY DEPT PUB WKS H729 BINGHAM CT
--DEWEY (ORA F) EMP P LORILLARD CO H2402 BOTHWELL ST
--EARLIE R RETD H1803 LARKIN ST
--HAROLD (GRETCHEN I) CLK JONES BROS BAKERY H1013B LOGAN ST
--HARRY COOK TRIANGLE NEWS LUNCHEONETTE
--HARRY TCHR PS H408 MARSHALL ST
--HOLMAN JR HLPR KIRKMAN & KOURY R209 WHITAKER ST
--IRENE MAID OAKS MOTEL R1709 E MARKET ST
--IRENE H213 W BRAGG ST
--J GORDON (MILLICENT) OPERATIONS SUPT SEARS R WHITSETT NC
--JOHN H406 MARSHALL ST
--JOHN W (ANNIE M) PNTR H1702 SALEM ST
--LAWRENCE (EMMA) CARP H403 S BENBOW RD
--LIZZIE MRS H1018 PERKINS ST
--MATTIE B (WID IVORY) R1308 LINDSAY ST
--RANCE HLPR GATE CITY ROOFING R RT 1 WHITSETT NC
--REGINALD STUDT H1400B ASHEBORO ST
--ROBT WNDR CONE MILLS H712 WILMINGTON ST
--ROBT W CLOTH SPREADER BLUE GEM MFG R1702 SALEM ST
--RUTH R R1510 WILLOW RD
--THELMA L MRS R2201 S BENBOW RD
--W NORRIS STUDT R1702 SALEM ST
--WM LAB AM AGRL CHEM R RT 8 BOX 360
--WM M DFR CONE MILLS R RD 2 BROWNS SUMMIT NC
--WILLIE (EATHER B) CRD TNDR CONE MILLS H905 HIGH ST
--WILLIE A (EATHER B) CRD TNDR CONE MILLS H320 CUMBERLAND ST APT D
WHITSETTE WM LAB AM AGRL CHEM R RD 7 BOX 470 REIDSVILLE NC
WHITSLER BETTY MEAT WRPR BI-RITE SUPER MKTS
WHITSON ROY (CARRIE M) SLSMN A & U MOBILE HOMES H3724 HIGH POINT RD
--THEO R (HELEN L) WHSEMN DILLARD PAPER H103 E BRENTWOOD RD
WHITSTIEN WILLARD A (LUCILLE B) PRSMN LITHO-PRESS H2003 ETTA CT
WHITT ARCHIE M (BESSIE G) WTCHEMN CONE MILLS H3420 YANCEYVILLE RD
--ARMISTEAD H (BEATRICE B) EMP THURSTON MTR LINES H1507 BALL ST
--CHARLIE L PORTER CONE HOSP R1703 E MARKET ST
--COLLIE A (MABEL) SLSMN SWIFT & CO R RD 1 GIBSONVILLE NC
--DICKEY W DEP MUNICIPAL-COUNTY CT CLK R NEW REIDSVILLE RD
--ELIZ S MRS CLK GBORO NEWS R2912 NEW HANOVER DR
--GEO CONSTN WKR R512 PINE ST
--HAZEL MRS WAITRESS APPLE HSE RESTRS R422 W GASTON ST
--HENSLEY H (SHIRLEY) CARP KIRKMAN & KOURY H702 MOBILE ST
--J FRANK (RUTH Y) SERV MGR GENL TIRE SERV H1422 SPRY ST
--JACK H (LUCY H) CARP KIRKMAN & KOURY H1314 TOWN ST

SHEPHERD BROTHERS CARPET SHOP Inc.
1700 SPRING GARDEN STREET
Tels. 275-4049 and 275-1235
(SEE PAGE 29 BUYERS' GUIDE)

RYDER TRUCK RENTAL Inc.
Trucks For Rent
Fords and Other Equipment
- HOURLY
- DAILY
- WEEKLY
- MONTHLY

Or Long Term Contract
SURVEY'S No Obligation Of Course
3202 High Point Road
Tel. 299-3722

INSURANCE SERVICE FOR CAROLINIANS SINCE 1912
PAUL W. SCHENCK AGENCY
LIFE - HEALTH - INSURANCE - GROUP - PENSION
1025 Homeland Ave. *(See Page 92 Buyers' Guide)* **Tels. 273-8271 and 273-8272**

Repon Builders & Realty, Inc.
Builders of "Good Homes"
SALES LISTINGS INSURANCE
Telephones 273-3657
273-3658
1800 Spring Garden St.
(See Page 125 Buyers' Guide)

THE DEMOCRAT
Serving Greensboro and Guilford County Over 25 Years
JOHN L. YOW, SR., Editor and Manager
THOMAS B. YOW, JR., Mechanical Supt.
913 Fairground Ave.
P.O. Box 2304
Telephone 272-1630
(See Page 108 Buyers' Guide)

GATE CITY Savings & Loan Assn.
(See Pages 26 and 136 Buyers' Guide)
4% Quarterly
It Pays To Save Where Savings Pay
Gate City Savings & Loan Bldg., 108 S. Greene St.
Tel. All Departments 275-9566

WHITT
--JAMES L APPR KIRKMAN & KOURY R YMCA
--JAMES M (JESSIE S) ASST OVERSEER CONE MILLS H2410 SPRUCE ST
--JOHN W (LOIS T) INSP H1014 FIR PL
--LOU ELLEN CLK MASSACHUSETTS MUT LIFE INS R RT 5 BX 30
--LUCY H MRS FTR THALHIMERS R1314 TOWN
--MARY E (WID WM F) H742 WILLOW CT
--MELVIN C TEX WKR CONE MILLS R RD 6 REIDSVILLE NC
--N STEVEN WHSEMN SMITH-COURTNEY R RD 6 BOX 539
--NINA M MGR MAICO HEARING AID CENTER R307 KENSINGTON RD
--OLANDER R HLPR R W MC COLLUM CO R REIDSVILLE NC
--PHILLIP S (PATRICIA G) SERV MGR SIMPLEX TIME RECORDER H2702 ROBIN HOOD DR
--RITA OFC SEC COUNTY BD OF EDUC R RT 1 PLEASANT GARDEN NC
--ROBT R742 WILLOW CT
--ROBT L (ANN S) ANALYST WESTERN ELEC H2213 MURRAYHILL RD
--RONALD SURVEYOR R411 W WASHINGTON AV
--RUFUS B (ELIZ S) ASST MGR SINGER SEWING H2912 NEW HANOVER DR
--RUTH MRS CASH THALHIMERS R1422 SPRY ST
--SHIRLEY MRS BOARDER N C DYEING & FNSHG R702 MOBILE ST
--VIOLA L (WID OF J D) H3302 SANDBURG DR
--WALTER L JR (MARGT T) DFR CONE MILLS R RD 6 REIDSVILLE NC
--WM E (MYRTLE L) CRD GRNDR CONE MILLS R RD 10 BOX 475
WHITTAKER SEE ALSO WHITAKER
--JAMES L (JUDY S) OFC MGR SID HARVEY OF VA H4113 FARMBROOK DR
--MARY E OFC WKR PAUL ROSE STORE R RT 9 BOX 414
--NANCY E MRS TCHR GBORO CEREBRAL PALSY SCH R1508 NORTHFIELD ST
--NILLS A (NANCY E) ASSOC CONTINENTAL UNDWRTRS H1508 NORTHFIELD ST
--RAY W USAF R1411 19TH ST
--WALTER R (BERNICE C) AGT ALL AM CASUALTY & LIFE INS H1411 19TH ST
--WILLIE (MARIE) EMP HOWARD CONSTN H1706 GORDON ST
WHITTED DOROTHY C MRS INSP H417½ WALKER AV
--JUDGE (JULIA M) PROCESSOR FRITO-LAY H1400 WILLOW RD
--MARVIN WAITER GBORO COUNTRY CLUB R1322 BUFF
WHITTEMORE ANNIE G MRS SMSTRS BELK'S R708 DILLARD ST
--CHARLIE H H1106 MC CORMICK ST
--FLOYD R (PATRICIA W) MTCEMN CARO STEEL H1008 PORTLAND ST
--JAMES A (ANNIE G) JAN FIRST PILGRIM HOLINESS CH H708 DILLARD ST
--JAMES H (FRANCE H) MACHY MOVER GUY M TURNER INC H4127 BERNAU AV
--JOHN L (MARGT K) PLMB MC FAYDEN PLMB H215 WILSON ST
--OLLIE F (WID JESSE R) SLSWN CASS JWLRS H3810 BROADACRES DR
--RICHD L TCHR GRIMSLEY SR HI SCH R RD 1 CLIMAX N C
--ROBT L (CAROLYN D) FORMN ARNOLD STONE H2102 VAN WEST ST
--ROBT R (BERTHA P) ENG WNG ARMOUR AGRICULTURAL CHEM H2305 S ELM ST
WHITTEN SEE ALSO WHITIN
--BETTY MRS CLK INT REV SERV R RT 2 TRINTY NC
--ELIZ M OFC SEC J A KING & CO R904 W MARKET ST
WHITTIER WM LAB BRAME TEXTILE MACH R3004 JOAN AV
WHITTINGTON BOBBY J LIFT OPR BLUE BELL R RT 1
--CHARLES H (PEGGY S) DRIVER TENN-CARO TRANS H604 SAVANNAH ST
--CLAUDE T (VASHTI M) PHYS 108 E NORTHWOOD ST H600 COUNTRY CLUB DR
--DOROTHY S (WID ELMER G) R104 CYPRESS ST
--EDYTHE K TCHR BROOKS SCH H904 WESTOVER TER
--ELLEN A OFC SEC HOLT ASSOCS R904 WESTOVER TER
--FRANKLIN D (ALMA) SWITCHER BRANCH MTR LINES H2016 VANSTORY ST

WHITTINGTON
--GEO W (ANNIE D) RETD H1823 ROLLING RD
--GEO W JR CLK COUNTY DEPT PUB WELFARE R1823 ROLLING RD
--JAMES W MGR N Y LIFE INS R WINSTON SALEM NC
--PAULINE D (WID K L) BKPR ORANGE PRESBYTERY H10 N EUGENE ST
WHITTINGTON PERRY B JR (ELIZ W), DENTAL AND ORAL SURGEON, 226-228 MEDICAL ARTS BLDG, 344 N ELM TEL 272-7875, H2319 LAFAYETTE AV, TEL 272-678
--PERRY B STUDT R2319 LAFAYETTE AV
--RAEFORD G (LILLIAN S) DRIVER TENN-CARO TRANS H2004 RANDOM DR
--REX PLMB W H SULLIVAN CO R WINSTON SALEM N C
--ROBT J (BESSIE D) RETD H104 CYPRESS ST

WHITTINGTON ROBERT J JR (Mildred S), Pres-Sec Gre boro Ice & Coal Co Inc, 407 Prescott st, PO Box 357, 272-3171, h1818 StAndrews rd (1 PK), Tel 272-0824

--ROBT S (BARBARA F) ACCT A M PULLEN & CO H3525 LAWNDALE DR
--SINNIE B (WID WM J) R105 N RIDGEWAY DR
WHITTLE ARTH C JR (EFFIE C) INSP RETAIL CREDIT H2419 FREEMAN MILL RD
--CHARLES W DRIVER CONE REC ASSN H1203 VALLEY VIE ST
--JERRY M (KAY B) POLICEMN CITY POLICE DEPT H200 CHATWICK DR
--ROBT C USAF R2419 FREEMAN MILL RD
WHITTON JAMES G (CHRISTINE P) SLS MGR BAMBY BAKE H619 KIMBERLY DR
--JAMES G (CHRISTINE P) SLS MGR BAMBY BAKERS R61 KIMBERLY DR
WHITTSETT SEE ALSO WHITSETT
--BERTHA MRS MAID H1810 LARKIN ST
WHITWORTH CHARLES MUSICIAN SWINGING FIVE R119 N LUTHER ST
--ERIC O (JUANITA O) FORMN PO H435 MC ADOO AV
--GEO P EMP CITY OF HIGH POINT R435 MC ADOO AV
--JOHN O (PATRICIA G) FXR P LORILLARD CO H1915 E CEDAR FORK DR
--ROBT KITCHEN WKR HONEY'S DRIVE-INN R1104 LOGAN
--RUTH V MRS H1002 DUNBAR ST
--SYLVIA B MRS OFC SEC BOBBY BURNS INC R2315 BONAIRE LA
--WAYNE STUDT R435 MC ADOO AV
--WESLEY C (SYLVIA B) MAILER GBORO DAILS NEWS H2 BONAIRE LA
--WM J (PAULINE L) RECAPPER HALL TIRE H1104 LOGA ST
--WILLIE RECAPPER HALL TIRE & BATTERY R1104 LOGA ST
WHOEY GEO R H622 NANTUCKET ST
WHOLESALE CERAMIC TILE INC GEO L BOWDEN PRES R BURTON DODD V-PRES VIRGINIA BOWDEN SEC-TREAS 2885 IMMANUEL RD
WHOLESALE FLORAL SUPPLY CO INC RILEY A ELLIOTT JI PRES 205 WALKER AV
WHOLESALE SEAFOOD LUCAS CONRAD PRES-TREAS MARSHA A CONNELL SEC 2400 MC CONNELL RD
WHOMPSON WHITER T (GLADYS) DRIVER T&A TRUCKING R1722 GLENWWOD AV
WHORTON EDITH NURSE CONE HOSP R915 TUSCALOOSA ST
--ELSIE STUDT R915 TUSCALOOSA ST
--JAMES R1112 ALAMANCE RD
--OTIS (ESSIE D) RETD H915 TUSCALOOSA ST
WHYTSELL SEE ALSO WHITSELL
--ANN STUDT R2606 ROBIN HOOD DR
--MILTON (PHYLLIS S) V-PRES HUNT & CO INC H2606 ROBIN HOOD DR
--PHYLLIS S STEN UNC
WIATROLIK THEO R (HAZEL S) SLSMN CARSON TIRE & RECAPPING H2213 ST MARK RD
WIBLE KENNETH C (LAURA M) ASST MGR POWELL KISTLE CO H210 N ELAM AV
WICKER SEE ALSO WHICKER
--ALICE J MRS TREAS STANDARD THEATRE SUPPLY CO R4821 HILL TOP RD
--CAROLYN PLANT WKR VICK MFG R515 W GASTON ST
--EMMA M (WID JAMES W) H112 ODELL PL APT 6

CITY WIDE DELIVERY
2166 Lawndale Drive
Dial 274-6308
CRUTCHFIELD-BROWNING DRUG STORE
PRESCRIPTION DRUGGISTS
(See Page 56 Buyers' Guide)
CIT WID DELIV
2166 Lawndale Dri
Dial 274-63

TALLEY ELECTRIC CO., Inc.
ELECTRIC HEATING • ELECTRIC CONTRACTORS • AIR CONDITIONING
COMMERCIAL — RESIDENTIAL
1109 Battleground Ave. (See Page 59 Buyers' Guide) Phone 274-1531

WICKER
--FRANCES MRS NURSE COUNTY HEALTH DEPT R2515 WOODLYN WAY
--FRANK J (ANNE) STOCK CLK A & P H1926 WOODSIDE DR
--G HARRY (LOUISE R) (WICKER SALES) H3703 MADISON AV
--GARLAND E (RUTH L) EMP SEARS H113 S ELAM AV
--GEO (JESSE M) DRIVER STARR DAVIS CO H1738 MC KNIGHT MILL RD
--HAROLD L (DELANA W) OFC MGR TECHNICAL REPRODUCTION & SUP H4404 HARVARD AV
--HENRY C (ELOISE L) TRAY HNDLR P LORILLARD CO H406 GREENBRIAR RD
--JOHN (RUTH) (MC MINN NORFLEET & WICKER) H1200 HOBBS RD
--JOHN W (JOSEPHINE O) CABT MKR BETTER BUILT WOOD PRODCTS H415 DELANCY ST
--JOSEPHINE FCTY WKR METCO PRODUCTS R415 DELANCY
--L PHIL (ALICE J) PRES STANDARD THEATRE SUPPLY CO R4821 HILL TOP RD
--PEARL W SLSWN WOOLWORTH'S R702 MILTON
--PHILLIP R (JEAN H) SLS MGR GOODYEAR SERV STORE H3023 LOCKSLEY LA
--RALPH D (C JUDITH) TECH P LORILLARD CO H2021 POTOMAC DR
--RUSSELL R (PEARL W) CARP H2000 BRICE ST
WICKER SALES CO (G HARRY WICKER) MFRS AGTS 3703 MADISON AV
WICKER SALLIE A MRS MACH OPR GBORO MFG R347 W LEE ST
--VERNON O PRNTR DEAL PRNTG R2516 BELMAR ST
--WALTER L (CORA B) PORTER ART SHOP H1016 ROSS AV
--WM B TCHR RETD H1030 PEARSON ST
--WM C (ANNA M) H408 GREENBRIAR RD
--ZEBULON R (ADELE N) MERCHANT H1012 N EUGENE ST
WICKES LUMBER & BUILDING SUPPLY GEO W MORGAN JR MGR E MEADOWVIEW RD
WICKHAM PHIL S (MARY E) SLSMN ROBT A SILLS CO H1700 N ELM ST APT C2
WIDEMON ELIZ M MRS TCHR MOORE SCH R418 BANKS ST
-GEO (ELIZ M) MAIL HNDLR SOU RY H418 BANKS ST
-GEO JR STUDT R418 BANKS ST
-HORACE A JR (ADDIE E) MAIL HNDLR SOU RY H814 TUSCALOOSA ST
-LEO A (RUBY L) P LORILLARD H902 ROSS AV
-RUBY L MRS STEN A & T COLLEGE R902 ROSS AV
WIDENHOUSE ERNEST C REV (WANETTA G) H1203 SUNSET DR
-WANETTA G MRS SUPVR CENTRAL NURSERY SCH R1203 SUNSET DR
WIDNER JOHNNY W (GENEVA C) SPAREHD CONE MILLS R3927 YANCEYVILLE RD
-THOS MACH OPR CONE MILLS R4724 RUDD RD
WIEBE HAIDCE N MRS (MR T'S PIZZA HSE) H911 W BESSEMER AV APT D
WIEGER CONRAD L (HAZELINE D) WITH ALLIED SERV H3914 STARMOUNT DR
WIEKER ETHEL H MRS FLDR LYNCH HOS MILLS R JULIAN NC
WIENER SEE ALSO WEINER
-ARTH W (MARJORIE F) APPELLATE CONFEREE INT REV SERV H911 GREENWOOD DR
WIEST BARBARA OPR S B T & T R2517 GRIMSLEY ST
-CLAYTON C JR (ELOISE D) ADJ P LORILLARD CO H2517 GRIMSLEY ST
-ELOISE D MRS OFC SEC COLISEUM MOTEL R2517 GRIMSLEY ST

WIG-WAM INC, Mrs Lois L Coe Pres, Mrs Sallie M Bean Sec-Treas, Wigs and Wig Accessories, Human Hair, All Styles and Colors, 2221 E Market st, Tel 274-6397

WIGBALL JOHNNY LAB CITY WATER & SEWER DEPT H956 ARMSTRONG ST
WIGGINS AURELIA E MRS COUNSELOR CITY BD OF EDUC R1506 JULIAN ST
-CHARLES E EMP SOU BAKERIES R336A GORRELL ST
-DOROTHY A MRS MAID H421 MC GIRT ST
-GENETHA R2111 PEAR ST
-HOWARD W (MARY L) DISHWASHER K & W CAFETERIA H810 S O'HENRY BLVD APT 4
-JACQUELINE L STUDT R1303 CALDWELL ST
-JAMES E (LINNIE J) LAB PAMONA TERRACOTTA H1303 CALDWELL ST
WIGGINS
--JEAN R MRS TCHR HAMPTON SCH R1907 DREXMORE AV
--JESSE E JR (JEAN R) STAF MGR NC MUT LIFE INS H1907 DREXMORE AV
--LESTER P (AURELIA J) (DON'S NEWS STAND) H1506 JULIAN ST
--LEWIS (REBECCA T) MAID H508 GORRELL ST
--MORRIS (MYRTLE M) DRIVER G1 STORE H2128 EVERITT ST APT A
--NEVADA H204 E WHITTINGTON ST
--ODETTA MRS MANOR MOTEL H809 DUNBAR ST
--ROBT E (MABEL W) DIR OF QUALITY CONTROL MADISON THROWING H5005 LANCASTER ST
--SAM N LAB INDUSTRIES OF BLIND R913 BELLEVUE ST APT B
--WM H (MARY L) LAB CITY PKS & RECREATION DEPT H1117 COTTAGE GROVE AV
WIGGLESWORTH NINA J MRS OFC SEC WEAVER REALTY R RD 3 BOX 86
WIGGS CHRISTINE M MRS SLSWN BELK'S R1304 MC CORMICK ST
--FLORENCE D (WID JAMES N) MAID H414 N BEECH ST
--H FORREST (RUTH P) RETD H301 WOODBINE CT
--HUBERT R BUFFER METALEDGE MOULDING R815 DILLARD ST
--JAMES E REV (CHRISTINE M) PASTOR BIBLE TABERNACLE H1304 MC CORMICK ST
--RALPH DRIVER LOWE'S HDW R706 HIGHLAND AV
--ROBT S (LA VERNE K) ADJ GENL ADJUSTMENT BUR H2617 ROBIN HOOD DR
--WM R (NANCY J) AGT COASTAL PLAINES LIFE INS H1116 MC CORMICK ST
WIGINTON RANDOLPH H (MILDRED I) MACH OPR CONE MILLS R RD 1 GIBSONVILLE NC
WIGLESWORTH ERNEST INSP PITTSBURGH TESTING LABY R RT 3 BX 86
WIKE CHARLES F (LUCILLE H) MECH NORTH STATE CHEVROLET H909 STEPHENS ST
--CLAUDE (MAE) TEX WKR CONE MILLS H3609 YANCEYVILLE RD
--LINDA P STUDT R909 STEPHENS ST
WILBANKS SUSIE G (WID JUDSON L) R625 PEMBROKE RD
WILBER MARY E GRADUATE ASST UNC
WILBER MUSIC CO INC MRS BERTHA G FRIEDMAN PRES-SEC WM C FRIEDMAN V-PRES-TREAS PIANOS 214 N ELM ST
WILBORN ANDREW H806 GRANITE ST
--DONNA STUDT R1403 WOODSIDE DR
--HORACE (VIRGINIA A) LAB CITY DEPT PUB WKS H1403 WOODSIDE DR
--MARY S (WID ROY) H106 PISGAH CHURCH RD
--ROBT E (KAY N) FORMN CARO BY-PRODUCTS H1417 RANDOLPH AV
--VIRGINIA K MRS MACH OPR BLUE GEM MFG R1403 WOODSIDE DR
WILCOX ANN STUDT R318 TATE ST

--BERT F (RUTH S) MFG REP H1013 BENJAMIN PKWY
--PAT WITH TROPHY SPORTS H1100 HICKS CT APT E
--TERRENCE P (ELAINE B) DEVELOPMENT CHEM DOW CORNING H405 WESTDALE PL
--WM P (RUBY C) WVR CONE MILLS H2311 HUBBARD ST
WILDER ALBERT G PRO FOOTBALL N Y JETS R909 MOREHEAD AV
--ARTH R412 BLANDWOOD AV
--BRENDA STUDT R2200 VANSTORY ST
--FRANCES G MRS TCHR GRIMSLEY SR HI SCH R909 MOREHEAD AV
--GARLAND STUDT H1002 ARMSTRONG ST
--GEO R (CORA K) DEPT CHF BELL TELEPHONE LABY H3406 NORMANDY RD
--GEO R (VERNA R) REPRMN BLACK & DECKER H2211 PINECROFT RD
--J BURTON (FLORENCE R) RETD H815 DOVER RD
--J DONALD MACH OPR SOU OPTICAL R669 PERCY APT 2
--JACK B REV (JERRY C) PASTOR FLORIDA ST BAPT CH H2200 VANSTORY ST
--JEROME (MARIAM E) REPR SEARS H1002 BEAUMONT AV
--JOHN W (FRANCES G) TCHR PAGE SR HI SCH H909 MOREHEAD AV
--MAX (DELORES P) MACH OPR SOU OPTICAL H520 GUILFORD AV APT 3

DOWNTOWN
203-211 South Elm
TELEPHONE (ALL STORES)
274-4661
(See Page 52 Buyers' Guide)

Thalhimers
THE FASHION STORES

SHOPPING CENTERS
Friendly Shopping Center
and
Summit Shopping Center

Starmount Company
3900 STARMOUNT DR.
Developers of
STARMOUNT FOREST
HAMILTON LAKES
HAMILTON FOREST
FRIENDLY ACRES
GREEN VALLEY
FOREST VALLEY
GUILFORD HILLS
GARDEN HOMES
"Better Living" in Starmount Properties"
Phone 299-2800
(See Page 120 Buyers' Guide)

Greensboro's Complete Outfitters for Men and Boys Since 1890
Vanstory CLOTHING COMPANY
Jefferson Standard Bldg., 107-109 N Elm St.
Tel. 275-2807
(See Page 32 Buyers' Guide)

IF IT'S
PRINTING
YOU NEED
SEE
DEAL
PRINTING
CO., INC.
John L. Yow, Sr.
Mgr.
DIAL
273-3152
616-618
S. Elm St.
(See Page 116
Buyers' Guide)

PEGRAM-WEST, INC.
CUSTOM WOODWORK - BUILDING MATERIALS - READY MADE PRE-FINISHED KITCHENS
405 E. Meadowview Rd.
(South Elm Street at Tobacco Warehouse)
Tels. 273-6958, 273-6959 and 273-695
(See Page 27 Buyers' Guide

Holsum
BREAD CAKE
(See Page 19 Buyers' Guide)

WILDMAN JOHN (JEAN J) MACH OPR GUILFORD MILLS H400 BINGHAM ST APT B
WILES BEN M (JEAN H) ASSOC CARO COPYING CENTER R RT 2 SUMMERFIELD NC
--DAVID E ASST DEPT MGR CLARKS R3803 CAMERON AV
--DONN M ESTIMATOR GENL BROILER CASING R RT 2 MC LEANSVILLE NC
--JESSE E MECH SCOVILLE MFG H3803 CAMERON AV
--PRESTON C (NANCY S) MAILER GBORO NEWS R RD 7 BOX 319
--WILFORD E (SUSAN I) CARP H1019 WATKINS ST
WILEY ALLIE M (WID FIELD) MAID H1919 PERKINS ST
--AMOS H1108 ALAMANCE RD
--ANGIE G SEWER BLUE BELL R1613 QUINCEY ST
--BILLY R UPHOL TALLON'S LTD R SPRAY N C
WILEY CALVIN SCHOOL M BANKS RITCHIE PRIN 600 W TERRELL ST
WILEY CHARLES M (ELLEN) H519 PARK TER
--CLARENCE (ANGIE G) MAIL HNDLR PO H1613 QUINCY ST
--CLAYTON V (LORENE) YDMN CONE MILLS H1309 PISGAH CHURCH RD
--CLAYTON V JR TEX WKR CONE MILLS R1309 PISGAH CHURCH RD
--CLETUS J (FLOSSIE P) JAN CITY BD OF EDUC H228 N BOOKER ST
--CORA MRS R1223 ASHEBORO ST
--DAVID (BETTY Y) STL WKR AM BRIDGE H1527 TUCKER ST
--DELORES WAITRESS H717A E BRAGG ST
--EARLENE MRS TCHR CLARKTOWN NC H601 S O'HENRY BLVD
--ELIZIA C (CREOLA F) JAN BROOKS SCH H1301 MOODY RD
--ELLEN W MRS OFC SEC WILSON-PICKETT R519 PARK TER
--ESTELLE M MRS OFC SEC STEEL HEDDLE MFG R RT 4 BOX L 408
--FLORA B MRS COOK CAESAR CONE SCH R308 A BINGHAM ST
--FLOSSIE MAID CALVIN WILEY SCH R228 N BOOKER ST
--HARRY H (FLORA B) HLPR UNCG H308A BINGHAM ST
--J EDWIN (MARIE C) ACCT DILLARD PAPER H2407 HAWTHORNE ST
--JOHN E EMP CONE MILL R1919 PERKINS ST
--JOHN I LAB CONE MILLS R1919 PERKINS ST
--JUDITH R INSTR UNC
--LILLIAN C TRAYWN CONE HOSP R RT 2 BOX 105 GIBSONVILLE NC
--MARGT A MRS OFC SEC BLUE BELL R225 FLORENCE ST
--MARIAN H MRS OFC SEC STATE FURN R902 WATKINS ST
--MARION R TCHR CITY SCHS R1112 DUKE ST
--MARY E OPR SBT&T R1715 W LEE ST
--RONALD STUDT R1309 PISGAH CHURCH RD
--RUBY (WID WELDON) H405 E WHITTINGTON ST
--S A USA R900 IDLEWOOD DR
--SANDRA E ASST CITY PUB LIBRARY R RT 4 BOX L-408
--SHELLEY R MAIL HNDLR SOU RY R RANKIN MILL RD
--SLADE (MATTIE W) ORDERLY L RICHARDSON MEM HOSP H813 KING ST
--VIRLIE (LUVINA) MACH OPR CONE MILLS R1700 HUFFIN MILL RD
--WM (LA RUE R) DRIVER GEORGIA-PACIFIC H1715 W LEE ST
--WM O H524 BEST ST
--WILLIE (SARAH S) TRUCKER CONE MILLS H1223 ASHEBORO ST
WILHELM CHARLES SUPVR HARDIN OIL R109 OVERMAN DR
--EDWARD W (MARGT) DRIVER ET & WNC TRANS R4717 RUDD
--JACK H (ELIZ L) MTCEMN AT&T H206 S TREMONT DR
--LOIS W NURSE UNC
--ROBT C (SHIRLEY B) SEC-TREAS BAYNE PETROLEUM SERVICE H706 WIMBERLY DR
--WM R (LOIS S) H709 MOBILE ST
WILHITE MAGDALENE WAITRESS HONEY'S RESTURANT R1709 ASHEBORO ST
--MAMIE COOK WOOLWORTH'S R1709 ASHEBORO ST
WILHOIT CLIFFORD F STMFTR W H SULLIVAN CO R4725 MITCHELL
--ELDON N (RUBY E) PRNTR GBORO NEWS R117 WILHOIT C
--GLORIA H MRS OFC SEC WACHOVIA BANK & TRUST R400 BERRYMAN ST APT G
--H F DIST MGR UNIVERSAL CIT CREDIT R WINSTON SALE N C
--HAROLD R (JUDY S) SLSMN CALCO DISTR H4012 WOODAL LA
--HARVIE L (RUBY) MACH OPR NEWMAN MACH R118 THORTO DR
--NORMAN M (ANN E) MECH HUMBLE OIL & REFINING R VERNON DR
WILKE BARBARA J FELLOW UNC
WILKERSON BETTY J ASST BKPR F D LEWIS & SON R1504 HAYWOOD
--BLANCHE M (WID CHARLES B) R904 PEMBROKE RD
--BURNIS L (LAMER D) SHIP CLK GENL MTLS H1306 ANDOVER AV
--CHARLES B (LAURA S) SLSMN JOHNSON AULBERT CLO H904 PEMBROKE RD
--CHARLES B (MINNIE W) MTCEMN UNC H754 OAKLAND AV
--CHASE R MRS SLSWN BELK'S R2106 HIATT ST
--DAVID J CARD TNDR CONE MILLS R REIDSVILLE N C
--DENNIS C (BETTY J) ASST BR MGR A&P H3103 PADDINGTON ST
--IRA D (MARGT J) PHARM H700 TWYCKENHAM DR
--JERRY W USN R904 PEMBROKE RD
--JOHN A (LINDA) FIREFIGHTER CITY FIRE DEPT H1902 TAYLOR ST
--JOHN B USN R904 PEMBROKE RD
--JOHN R JR HLPR KIRKMAN & KOURY R DANVILLE VA
--KENNETH W (ANN M) SLS ENG TAYLOR INSTRUMENT H291 FAIRFIELD AV
--LAMER D MRS SPLR CONE MILLS R1306 ANDOVER AV
--LAURA MRS TCHR CLAXTON SCH R904 PEMBROKE RD
--MARJORIE R MRS CLK BLUE GEM MFG R GREENSBORO MOBILE HOMES
--NANNIE M (WID DOUGAL) R754 OAKLAND AV
--RICHD L (CHARLOTTE H) SHOP SUPT SOU BAKERIES H3907 KIPLING DR
--SAML L TEX WKR CONF MILLS R RT 6 BOX 495 REIDSVILLE N C
WILKES CABELL A (WID W B) H1311 WALKER AV APT B
--CALVIN T (BECKY) H619 UNION ST
--EDW R (DOROTHY A) SLSMN REYNOLDS MTLS H502 MEMPHIS ST
--GILBERT BALER SOU WASTE PAPER H735 PEARSON ST
--PAMELA STUDT R818 WALKER AV
--REBECCA MRS SANDER OLD MASTER CABT
--RICHD MECH RAY HARRIS MTRS R RT 8
--ROBEY T MACH OPR P LORILLARD CO R818 WALKER AV
--RONALD C (BEATRICE J) MACH OPR DIXIE BELL OVERAI H209 SHAW ST
--VERBIE L (GLADYS W) DRIVER UNITED TAXI H1305 SLOAN ST
--WM M RETD H212 S OBERMEYER ST
WILKIE WOODROW W (DOROTHY S) MACH OPR NEWMAN MACH R1502 GROVE ST
WILKINS ALTHEA P MRS PRSR GBORO LNDRY & CLNS R212 EVERETT APT B
--AQUILLA M (WID JAMES W) H2831 CAMBORNE ST
WILKINS BEAUTY NOOK (MRS IDA B WILKINS) 1600 E MARKET ST
WILKINS BURMA L MRS TCHR DUDLEY HI SCH R RD 6 BOX 198
--CARLTON A EXAM FHA R2526 WOODLYN WAY
--CHARLES S (MARVEIGN) PRES J D WILKINS CO INC H4 N RIDGEWAY DR
--EARL H (MARY S) PRES NORTH CAROLINA ANGUS ASSN INC H1512 EDGEDALE RD
--ERNEST L LAB CITY WATER & SEWER R2128 EVERITT S
--F KENT (ANNA S) PRES-SLS MGR SPEEDY-SHOPPER SALI CORP H1110 BUCKINGHAM RD

WILKINS FORREST A (Pat), Exec Dir Better Business Bureau of Guilford County Inc, 525 Guilford Bldg 301-3 S Elm st, PO Box 2400, Tel 272-3179, h2214 Rheims dr Tel 299-5716

for Economical Transportation
CHEVROLET
Over29 Years Service
TRADERS CHEVROLET CO., INC.
SALES AND SERVICE
GENUINE CHEVROLET PARTS AND ACCESSORIES
215-217 E. Market St.
(See Page 12 Buyers' Guide)
Tels. 272-2146 — 272-21

STARR ELECTRIC CO., Inc.
ELECTRICAL CONTRACTORS and ENGINEERS
(See Page 61 Buyers' Guide)
1421 Battleground Ave.
Dial 275-4544

WILKINS
--FRANCES W MRS WNDR CONE MILLS R2413 HUBBARD ST
WILKINS GROCERY & SERVICE STATION (LEWIS E WILKINS) 580 CREEKRIDGE RD
WILKINS IDA (WID EMANUAL) R1217 ONSLOW DR
--IDA B MRS (WILKINS BEAUTY NOOK) R RD 6 BOX 198

WILKINS J D CO
OFFICERS
CHAS S WILKINS, PRESIDENT
EDWIN R LASHLEY
FIRST VICE-PRESIDENT
H E UNDERWOOD, VICE-PRESIDENT
R O DOSS, VICE-PRESIDENT, SALES MANAGER
B E FAIRCLOTH
TREASURER
ARCHITECTURAL METAL
1200 W LEE ST
TELEPHONE 275-4551

WILKINS JAMES D III STUDT R201 N WEST GREENWAY ST
--JAMES D JR (LOUISE M) H201 N WEST GREENWAY ST
--JAMES R INSTALLER SBT&T R RD 4 BOX 664
--JESSE L (ERNESTINE) FIREFIGHTER CITY FIRE DEPT R RD 1 BOX 269A RANDLEMAN NC
--JESSIE R MRS MAID R729 WILMINGTON ST
--JOHN E JR HLPR BLUE BIRD CLNS P1804 NELSON ST
--JOHN G (ALICE W) DEPT MGR SEARS H2205 HUBERT ST
--JOHN R (MARY M) (WILKINS DENTAL LABORATORY) H2600 W MARKET ST
--JONAH (MARTHA B) EPECTOR ALLIED FENCE R331 W LEE ST
--JOSEPH H (MARY L) RETD H2137 E MARKET ST
--JULIAN M (ALENE F) MGR ACCEPTANCE INS BROKERS H517 ROSEBRIAR CT
--KATE F (WID JAMES D) V-PRES J D WILKINS CO H404 E LAKE DRIVE
--KENT F II (KAYE A) CLAIMS ADJ PILOT LIFE INS H3410 LONDONDERRY DR
--LEE G R1806 NELSON ST
--LEMON (VELMA P) CLK MATEER CURB MKT H1006 VAL DR
--LEWIS E (DELIA S) (WILKINS GROCERY & SERVICE STATION) R RD 7 BOX 176J
--LYNNE M (WID JOHN) MAID H1804 NELSON ST
--MARTH A CLK USDA R RT 1 RANDLEMAN NC
--MARY E CLK-STEN CITY DEPT PUB WKS R201 N WEST GREENWAY ST
--MARY E MRS R1706 COBB ST
--MC KENZIE JR HLPR INTERSTATE BAKERIES P1801 EASTWOOD CT
--MODINE E OFC MGR LYNCH HOS MILLS H1706 COBB ST
--MURIEL MAID H515 THOMAS ST
--PEGGY W MRS CLK-TYP UNITED SECURITIES R PT 8 BX 485
--RICHD (ERMA K) FLDR CONE MILLS H219 WOODNELL ST
--ROBT R STUDT H611 UNIVERSITY DR
--ROLAND (FRANCES W) BEAMER CONE MILLS H2413 HUBBARD ST
--ROY D CLK P O R411 OAKMONT AV APT C
--THOS (EASTER S) (LOOK WELL BARBER SHOP) H1213 IVY HTS
--THOS JR LAB CITY WATER & SEWER H2128 EVERITT ST APT B
--VELMA P MRS WNDR CONE MILLS R1006 VOL DR
--WILLIE T JR DENTIST 1008 ASHE P RD 6 BOX 196
ILKINSON ALBERT A (LILLIE M S) NEWS BUR UNC H2108 ROLLING RD
-ALLEN S (MARY A) TREAS-BUSINESS MGR GREENSBORO COLLEGE H1404 SEMINOLE DR
-ANNIE J (WID A S) R2108 ROLLING RD
-BEVERLY A STUDT R1404 SEMINOLE DR
-CAROL S R2315 FAIRFIELD AV
-CHARLES E (DREANA P) SUPT KIRKMAN & KOURY H1931 MURRAYHILL DR

ILKINSON E S JR (Myrtle), Assistant Business Manager The University of North Carolina at Greensboro, Spring Garden st Near Tate st, Tel 275-9371, h3412 Wilshire dr Tel 288-3466

-E W SLSMN MADE RITE SANDWICH R2107 LOWE AV
-EDW D (ELSIE R) SLSMN MADE-RITE SANDWICH H3307 KENMORE ST

The National Cash Register Co.
Accounting and Bookkeeping Machines
Cash Registers — Adding Machines
Sales DIAL 274-8414 Service
116 E. MARKET ST.
(See Page 2 Buyers' Guide)

WILKINSON
--EFFIE L MRS HOS WKR TROXLER HOS R RD 6 BOX 475A
--FRAN Y STUDT R2315 FAIRFIELD AV
--J G REV (MARGT) PASTOR CALVARY METH CH H1304 CLIFFWOOD DR
WILKINSON J H CO INC JOHN H WILKINSON PRES-TREAS DAVID E NEAL V-PRES MARY J SMTIH SEC SHT MTL SUPS 1324 CAROLINA ST
WILKINSON JESSE J (MARY J) MECH ENG CARO STEEL H2007 PHOEBE DR
--JOHN H (MARY L) PRES-TREAS J H WILKINSON CO INC H2315 FAIRFIELD AV
--KENNETH W (ANN C) SLS ENG TAYLOR INSTRUMENT R2911 FAIRFIELD ST
--LINDA L TECH ILLUSTRATOR COUNTY PLANNING H200 N CEDAR ST APT 39
--ROBT N R2108 ROLLING RD
--SALLIE M (WID FRANK D) H513 N EDGEWORTH ST
WILL-O HAVEN CONVALESCENT HOME MRS OLLIE M LONG MGR 510 BANNER AV
WILLARD ANNIE MACH OPR CONE MILLS R211 N CEDAR ST APT 23
--ATTIE W (WID HOWARD H) R1034 W MARKET ST
--BETTY MRS TELLER FIRST-CITIZENS BANK & TRUST R1201 W MARKET ST
--BEULAH (WID D G) H1305 LARCHMONT DR
--BILLY J PRNTR COLEMAN ENVELOPE & PRINTING R WINSTON SALEM NC
--BILLY R (ANNIE K) FXR KAYSER-ROTH HOSE R MADISON NC
--CARL R (ROSSIE M) ENG CITY DEPT PUB WKS H3204 NATHANIEL RD
--CHARLES D (MARIE M) (D G WILLARD & SONS) H1010 WILLARD ST
WILLARD D G & SONS (CHARLES D WILLARD) FUEL OIL 1010 WILLARD ST
WILLARD DOUGLAS ASST MGR M & J CREDIT R2506 FRY ST
--ELMER C JR (ELNA E) FORMN THOMPSON-ARTHUR PAVING H1013 WILLARD ST
--ELNA E MRS TAX EXAM INT REV SERV R605 WHITFIELD DR
--ESTELLE P MRS FURN RMS 602 W GASTON ST H602 W GASTON ST
--EVA L MRS QLR CONE MILLS R3705 FLINT ST
--FLOYD L (MAEBELL H) PLANT OPR CITY WATER & SEWER DEPT H2506 FRY ST
--FRANK STUDT R604 E LAKE DRIVE
--GLENN T (RUTH T) ERECTOR SOU ELEV R HAMILTON RD
--HENRY M MILLER NORTH STATE MILLING R COLFAX NC
--HOWARD F (MARGT W) MFRS AGT 604 E LAKE DR H604 E LAKE DRIVE

WILLARD J A CO
MARCELLUS P KORNEGAY
OWNER
MACHINERY BUILDING
AND
REPAIRING
210 S FORBIS ST
TELEPHONE 272-8735
(See Page 97 Buyers' Guide)

WILLARD JERRY V (CAROLYN) STOCKMN WESTERN AUTO R1011 SPRING GARDEN APT 4
--JERRY W TEX WKR CONE MILLS R3705 FLINT ST
--JOHN A (BETTY) MACH OPR CONE MILLS H1117A ELWELL AV

WILLARD LAURENCE M (Rosalind F), V-Pres Senn Willard & Senn, 414 Church st, Tel 272-7161, h1604 Colonial av Tel 275-4727

PHIPPS Hardware Co., Inc.
215 N. ELM
•
CHINA, GIFT and GOURMET SHOP
TEL. 272-5831
•
HARDWARE, ELECTRICAL APPLIANCES
TEL. 272-0179
SPORTING GOODS
DEPARTMENT BASEMENT
TEL. 273-4447
MARINE DEPARTMENT
BOATS
JOHNSON MOTORS
MARINE HARDWARE
BOAT TRAILERS
2601 S. ELM
Phone 275-8589
(See Page 84 Buyers' Guide)

N. C. MONROE CONSTRUCTION CO., Inc.
GENERAL CONTRACTOR
2710 Martinsville Rd., P.O. Box Drawer 359
Dial 288-1030
See Page 44 Buyers' Guide

DIXISTEEL BUILDINGS
(Forever Beautiful)
Commercial — Industrial — Institutional
Suitable for most every need, for further Information, Tel. 288-1030
N.C. Monroe Construction Co., Inc.
(See Page 144 Buyers' Guide)

Mobil

PAINT STORE

MOBIL FINISHES COMPANY, INC.

★ PAINTS

WALL-PAPER

PAINTERS' SUPPLIES

★

1117 E. WENDOVER AVENUE

Phone 273-8295

(See Page 111 Buyers' Guide)

Mobil

UNITED TIRE SALES

Fisk Tires — Recapping — Wheel Alignment and Balancing

903-905 West Lee St. (See Page 146 Buyers' Guide) Phone 275-9633

SOUTHERN CONVERTING CO., Inc.

SCRAP IRON AND METALS DEALERS

5800 HIGH POINT RD. P. O. BOX 20301

(See Page 137 Buyers' Guide)

Office Phone 299-4213, Yard Phone 299-4101

WILLARD
--LEO F (ANNIE P) EQUIP OPR LAMBETH CONSTN H3708 FLINT ST
--MAE B (WID ROY B) H2309 W MARKET ST
--MARION S (WID MILTON) H809 RANKIN PL
--ODENE ASMBLR LISK FLY MFG H4510 HILLTOP RD
--OHIE B (WID ERNEST E) R4510 HILLTOP RD
--PEARY A EMP LANE DRUG STORE R3510 EUCLID ST
--RICHD P (PATSY) MECH E F CRAVEN CO R PO BOX 355 JAMESTOWN NC
--ROBIE (BILLIE F) ERECTOR SOU ELEV R2511 PINECROFT RD
--ROBT R (EVA L) DRIVER LAMBETH CONSTN H3705 FLINT ST
--ROSSIE M MRS OFC SEC MERRIMON INS AGCY R3204 NATHANIEL RD
--RUTH MRS CLK G'BORO BONDED WHSE R RD 10 BOX 494
--THOS C (BETTY L) PRESS OPR AMP INC H1302 BLACKWOOD CT
--THOS L EMP NEWMAN MACH R KERNERSVILLE NC
--THURMON F (EDWINA W) CONSTN WKR H2001 WELLINGTON DR
--VIRGINIA C (WID PEARY) BKPR MABIE-BELL H3510 EUCLID ST
--WM O JR (FAYE B) EMP PIEDMONT STEEL H2005 RANDOM DR
WILLAUER SUSAN R MRS NURSE DRS MABRY & JOHNSON R3308 SANDBURG
WILLAVER WALTER F (SUSAN R) LOAN MGR COML CREDIT H3308 SANDBURG DR
WILLEFORD PAUL E (MARGT A) WHSE MGR WESTINGHOUSE H1892 MAYFAIR AV
--WALTER A (MARTH) H624 N TREMONT DR
WILLETS JOHN D SHT MTL WKR BERRY COAL & OIL R RT 1 JULIAN NC
WILLETT CLIFTON R (FRANCES M) SLSMN TOMS PEANUT H901 IDLEWOOD DR
--EUG (REVA S) TEX WKR WHITE OAK COTTON MILLS H1624 RANKIN RD
--EUGENE R HAULER CONE MILLS R RD 5 BOX 155
--FLORENCE MRS SLSWN BELK'S R900 N ELAM ST
--H L EMP KRESS'S R517 W MARKET ST
--HEAMON (DAISY D) H702 JORDAN CT
--HENRY B (MARGT) TEX WKR BURL INDUS H3624 BURLINGTON RD
--JOHN D (FLORENE S) CLK PO H900 N ELAM AV
--JOHNNIE STUDT R900 N ELAM AV
--LINDSAY STUDT R901 IDLEWOOD DR
--MARY L MRS ADMN ASST GBORO CHAMBER OF COMMERCE
--ORIN R (WILLETT SHARP-ALL SHOP) R1624 RANKIN RD
--OTTO (JEANIE L) ASST DEPT SUPT PO H2602 DULAIRE DR
--REVA S MRS BTRY FLR CONE MILLS R RD 5 BOX 155
--ROBT (BRENDA H) ACTUARY PILOT LIFE INS H2804 DULAIRE DR
--RONDA STUDT R900 N ELAM AV
WILLETT SHARP-ALL SHOP (ORIN R WILLETT) 1624 RANKIN RD
WILLETT WM M (HELEN M) AGT SOUTHLAND LIFE INS R REIDSVILLE NC
WILLFORD J NEWTON (JENNIE E) SLSMN FRED SMITH CO H1911 AUTUMN CT
WILLIAM CHARLES L ACCT DAN COX R SHADY OAKS DR (WM)
WILLIAMS A BLANCHE H719 DUNBAR CT
--A D (ANNIE C) H749 GILLIES CT
--A R (FRANCIS) H3614 BIRCHWOOD LA
--A RALPH (LUCILLE) (H&W CURB MKT) R LEAKSVILLE NC
--ADDIE M (WID ARTH R) H4000 FRIENDLY RD
--ADDIE T MRS KNTR KAYSER-ROTH HOSE H913 BEST ST

WILLIAMS
--ADELL (GLADYS B) JAN SOU ELEC SERV H1038 W MC CULLOCH ST
--ADRIAN COOK BUS TERMIAL RESTR R1804 HALCYON ST
--AILENE F MRS BR MGR EADEN DRY CLN R1912 BRITTON ST

WILLIAMS ALAN D (Frances P), Treas Williams Steel Co Inc, Stanley-Williams rd, PO Box 3326, Tel 299-0451 h2504 Fairway dr, Tel 292-0680

--ALBERT LAB CITY DEPT PUB WKS R214 HUFFMAN ST
--ALBERT (LENA) LAB BALLINGER PAVING H710 REID ST
--ALBERTINEN MAID R1305 ASHEBORO ST
--ALENE T MRS H638 WALKER AV APT 3
--ALEX LAB H740 DETT CT
--ALF L (LOLA G) LM FXR CONE MILLS H2410 CYPRESS ST
--ALF L (DONNA) (WILLIAMS GARAGE) H1254 TUCKER ST
--ALICE H H4234 HARVARD AV
--ALLEN R (CLARA E) LAB KIRKMAN & KOURY H716 CHANDLEY CT
--ALTON R (HELEN L) SHIP CLK FAMILY STAMP STORE R2002 MARTLET ST
--AMY G TCHR JOYNER SCH R2308 LAFAYETTE AV
--ANDREW W (JACQUELINE M) ASST PROF A&T COL H2205 NEW CASTLE RD
--ANN MACH OPR BLUE GEM MFG R3426 CHURCH ST
--ANN TCHR PETER PAN DAY NURSERY R422 N SPRING ST
--ANN COOK MARTEL'S BAR B Q
--ANN M MRS TCHR PAGE SR HI SCH R1214 PAMLICO ST
--ANN S MRS WAITRESS YOUR HOUSE H2107A E CEDAR FORK DR
--ANNE N MRS OFC SEC EXECUTONE SYS H309 FLORENCE ST
--ANNE S MRS MED SEC DR WM B NORMENT R2407 YDW RD
--ANNETTE P TCHR A&T COL R1904 BELCREST DR
--ANNIE LNDRS GBORO LNDRY & CLNS H2912 MC CONNELL RD
--ANNIE MRS H905B JULIAN ST
--ANNIE MRS MAID JEFFERSON STD BLDG R851 BROAD AV
--ARCHIE E TRANSMISSIONMN AT&T R314 ISABEL ST
--ARTH (LOVIE B) ERECTOR ATLAS FENCE & WINDOW R816 WILMINGTON ST
--ARTH (MARILYN R) DEPT HD PAUL ROSE H2816 SHADY LAWN DR
--ARTH F (GEORGIA E) EMP P LORILLARD H2209 REYNOLDS RD
--ARTH R MRS H1501 N O'HENRY BLVD
--AUDREY M (WID VERL) SPNR CONE MILLS H815 WARREN ST

WILLIAMS B A (Esther), Dist Traffic Mgr Southern Bell Telephone & Telegraph Co, 601 N Elm st, Tel 272-9011 h2807 Northampton dr, Tel 292-5555

--B JERRY CHEM DE SOTO CHEM COATINGS R4216 PRINCETON AV
--B WORTH EXEC DIR ALCOHOL INFORMATION CENTER H306 MAYFLOWER DR
--BARBARA MRS TEX WKR CONE MILLS R1219 HIGHLAND AV
--BARBARA WAITRESS GLDF DAIRY BAR R CAMPBELL ST
--BARBARA H MACH OPR CONE MILLS R1228 OAKMONT AV
--BARBARA N STUDT R1506 LINCOLN ST
--BEATRICE L R804 W FLORIDA ST
WILLIAMS BEAUTY SHOP (MRS EVELYN T WILLIAMS) 2412 LAWNDALE DR
WILLIAMS BEN F EMP STATE PRISON R193 S LYNDON ST
--BENJ T (GENEVIEVE W) LAB CEDAR CONSTN H210 YORK ST
--BERNARD K (MARY W) DRIVER CARD SERV H1306 PINECROFT RD
--BERNIE (SALLIE D) EMP HOLLIDAY INN H1113 COTTAGE GROVE AV
--BERTHA MRS H301 BURTNER ST
--BERTHA MRS H1925 PERKINS ST
--BERTHA A EXAM KAYSER-ROTH HOSE R506 KIRKLAND ST
--BERTHA H PRSR BLUE BELL R STONEVILLE N C
--BERTHA L (WID JOHN F) R401 W AVONDALE ST
--BESSIE MRS MAID H711 BLUFORD CT
--BESSIE M (WID HARVEY) H923 UNION ST
--BESSIE T (WID ROBT) MAID H1026 WILKERSON ST
--BETTY MRS H522 MARSH ST
--BETTY A MRS WAITRESS HAT SHOPPES H918 PARK AV
--BETTY E H708 DUNBAR CT
--BETTY H (WID WILL) H1700 N ELM ST APT 15

LAMBETH CONSTRUCTION CO.

GRADING — WATER LINE — SEWER PIPE — DRAINAGE — CONTRACTORS

EQUIPPED WITH 2-WAY RADIO FOR BETTER SERVICE

1705 BATTLEGROUND AV. (See Page 42 Buyers' Guide) DIAL 273-0830

DOWNTOWN STORE
101-11 S. ELM COR. MARKET ST.
TEL. 275-0461

BELK'S

(See Page 51 Buyers' Guide)

SUBURBAN STORE
FRIENDLY SHOPPING CENTER
616 FRIENDLY CENTER RD.
TEL. 292-0960

WILLIAMS
--BETTYE MAID MANGEL'S
--BILL H3714 HOPE CT
--BILLY HLPR COML ELEC R1121 EASTON ST
--BILLY D (VERA E) MACH OPR P LORILLARD CO H1805 HARDIE ST
--BILLY J (BARBARA W) DFR CONE MILLS H330 NEW ST
--BILLY W SERV MGR BRINSFIELD LINCOLN-MERCURY R RD 2 BOX 22
--BOBBY D BEAMER CONE MILLS R RT 5 BOX 468 B-1
--BOBBY E (BARBARA G) TEX WKR GUILFORD MILLS H1919 SPRING GARDEN ST
--BOBBY R (DOROTHY L) SLSMN COCA-COLA R RT 7 BOX 236-C
--BOBBY R EMP BIG BEAR R1121 EASTON ST
--BOBBY W (LINDA B) STOCKMN WESTERN AUTO H2012 REDWOOD DR
--BOBBY W HLPR MC DONALD'S HAMBURGER R2209 SHADY LAWN
--BOYCE M WOOD WKR GUY M TURNER H3701 HIGH POINT RD
--BOYD H (PAGE D) (WILLIAMS ELECTRIC CO) H1420 RANKIN RD
--BRANDA L MRS BINDERY WKR JOSEPH J STONE & CO R903 GRAYLAND ST
--BRAXTON T (WINNIE M) COOK S&W CAFETERIA H2108 JOE LOUIS BLVD
--BRENDA STUDT R808 HONEYSUCKLE DR
--BRENDA K EMP NORTH CARO NATL BANK R4205 REHOBETH CHURCH RD
--BRENDA M MRS OFC SEC MED PLASTICS CORP OF AM R800 LOWDERMILK ST APT K
--C E RETD R714 DEVON DR
--C Y H1101 N ELM ST APT 503A
--CARL A SPAREHD CONE MILLS R RD 3 MADISON NC
WILLIAMS CARL R (Dorothy P), V-Pres Williams Steel Co Inc, Stanley-Williams rd, PO Box 3326, Tel 299-0451 h3007 New Hanover rd, Tel 292-2801
--CARLTON P (MARIE V) SLS REP KING-ZANE MTRS H2505 NETHERWOOD DR
--CARLYLE STUDT R114 WINSTON ST
--CAROLYN H335 GORRELL ST
--CAROLYN A SMSTRS BLUE GEM R3426 CHURCH ST
--CARRIE MRS TCHR CENTENARY WEEK DAY KINDERGARTEN R MUIRS CHAPEL RD
--CATH MRS (HOLT'S BARBER SHOP) R LEXINGTON NC
--CATH T H609 UNIVERSITY DR
--CECIL COOK CASEY'S BAR-B-Q RESTR R WOODLAWN AV
--CECIL L (MILDRED R) CARP KIRKMAN & KOURY H3906 NASH ST
--CECIL S (NANCY R) CLK SEARS H2106 BLUEMONT DR
--CECIL W PRNTR CONE MILLS R RD 3 BOX 555
--CHARLES LAB CITY DEPT PUB WKS R1851 SPENCER APT 3
--CHARLES E JR (ANN) CLK US DIST CT REPORTER H1214 PAMLICO DR
--CHARLES E (EVELYN L) INT DEC 1008 HAYWOOD ST H1008 HAYWOOD ST
--CHARLES F (KATHLEEN H) MECH OVERNITE TRANS H2100 VAN WEST ST
--CHARLES O (MARGOT G) SLSMN H3508 PAPKWOOD DR APT D
--CHARLES O (AMY G) ASST ENG SBT & T H2308 LAFAYETTE AV
--CHARLES P ENG AIDE CITY DEPT PUB WKS R3435 CHURCH ST
--CHARLES P JR (BARBARA W) PLMB EDWARDS & MILLS PLMB R422 N SPRING ST
--CHARLES P (VIRGINIA A) PLMB EDWARDS & MILLS PLMB H422 N SPRING ST
--CHARLES T (DORIS R) SERVMN DUKE PWR H2202 VALLEY PARK DR
--CHARLES T (LUCILE G) (CONSOLIDATED T V SERVICE) H907 AVERY PL
--CHARLIE (CORA W) H818 AUSTIN ST
--CHARLIE ORDERLY L RICHARDSON HOSP R400 BANKS ST
--CHARLOTTE N (WID LUBY N) OPR BATES NITEWEAR H916 SILVER AV
--CHRISTINE M SPNR CONE MILLS R1700 ROSLAND ST
--CICERO E (ONEEDIA V) JAN BERTHA S STERNBERGER SCH H1903 LUTHERAN ST
--CLARENCE H708 WILMINGTON ST
--CLAUDE A CARP SUPERIOR CONSTN R2013 LEE CHAPEL RD

Hollowell, Borum & Associates
ENGINEERING—LAND SURVEYING—TOPOGRAPHY
REAL ESTATE PLANNING
1031 HOMELAND AVE., P. O. BOX 6181
TEL. 275-0472
(See Page 64 Buyers' Guide)

WILLIAMS
--CLAUDE K (IRENE V) H765 CHANDLEY CT
--CLAUDE W (CLARA O) DIST LEADMN PIEDMONT NATURAL GAS H3103 FREEMAN MILL RD
--CLEMMIE H (WID G A) R120 W GREEN CT
--CLIFTON E (NELL M) RTEMN GLFD DAIRY CO-OP ASSN H1900 OAK ST
--CLYDE (FRANCES) DRIVER CENTRAL MTR H1415 DORSEY ST
--CLYDE E (FAYE) DISPR MTR PARTS & BEARINGS R700 ALEXANDER RD
--CONNIE OPR SBT&T R3604 ELM ST
--CONNIE G MACH SHOP CONE MILLS R4405 EDGEMORE DR
--CORINE E MRS R310 W CAMEL ST APT H
--D C (ODETTE M L) H2319 LARKSPUR DR
--DAISY V MRS LOOPER KAYSER-ROTH HOSE R1429 LARSON ST
--DALE E SLSMN GUILFORD ELECTRONIC SUP R321 FAIRFAX RD
--DALLIE L INSP WESTERN ELEC H1557 WALKER AV APT 6
--DALTON R (BERTHA A) DRIVER RICHEY'S AUTO PARTS H506 KIRKLAND ST
--DAN L (HILDA Q) MGR FRIENDSHIP AUTO PARTS H3207 IMMANUEL RD
--DAN W SLSMN SWIFT & CO R413 WESTOVER TER
--DANIEL WAITER GBORO COUNTRY CLUB R1913 ASHEBORO ST
--DANL (DORIS C) EMP GOODYEAR SERV STORE H613 BEST ST
--DAVE LAB C O BLAKE & SONS R1105 EASTSIDE DR
--DAVE JAN CITY BD OF EDUC R1718 HUFFINE MILL RD
--DAVID HLPR GENL INSULATING R SUMMERFIELD NC
--DAVID C POLICEMN CITY POLICE DEPT R2705 DAYE DR
--DAVID E (NANCY) ACCT PEAT MARWICK MITCHELL & CO H3003 TRENTON RD
--DAVID K (RHONDA B) ASST PATTERN MKT BLUE GEM MFG R1209 HIGHLAND AV
--DAVID L (JEAN P) DIR MC LEAN TRUCKING CO H712 NOTTINGHAM DR
--DAVID P PLANT WKR R C COLA R1108 BARHAM RD
--DEMPSEY H MGR NATL CAR RENTALS R1407 MARION ST
--DEWEY R LEADERMN OETTINGER LBR R816 N ANTHONY ST
--DIANA R2411 WALKER AV
--DIANE C MRS CLK BURTNER FURN R2832 E MARKET ST APT B
--DON W H413 WESTOVER TER
--DONALD STUDT R705 ASHEBORO ST
--DONALD STUDT R3400 HIGH POINT RD
--DONALD L STUDT R3001 W CORNWALLIS DR
--DONALD R (LILLIE) ACCT DOMESTIC MANAGEMENT R CARLSON RD RD 2 BOX 738
--DONNA L MRS CLK BACHE & CO H2815 ROBIN HOOD DR
--DORIS STUDT R829 VANCE ST
--DORIS R MRS TYP BENNETT COLLEGE H406 PEARSON ST APT C
--DORIS R MRS MAID H763 BINGHAM CT
--DOROTHY P829 BILBRO ST
--DOROTHY MACH OPR P LORILLARD CO H525 N SPRING ST
--DOROTHY H MRS TCHR BLUFORD SCH R1603 LINCOLN ST
--DOROTHY L MRS COOK WOLFE'S COFFEE SHOP H1302 CALDWELL ST
--DOROTHY M COOK OLD COUNTRY CLUB R310B SHAW ST
--DRED L WAITER H215B REGAN ST
--DUBOIS C (HALLIE B) WITH TASTY GRILL H1618 TROGDON ST
--DUBOIS C JR STUDT R1618 TROGDON ST
--DUNBAR EMP DR TAYLOR R801H DUNBAR ST
--E L (MARTHA) ASSOC PROF GBORO COLLEGE R2623 WOODLYN WAY

LIVE BETTER ELECTRICALLY

YOU GET A *Lot* FOR A VERY *Little!*

My Services Are Many, My Wages Are Low, I'm Ready On the Instant At Your Command To Go.

DUKE POWER

CITIZENSHIP DUKE POWER SERVICE

(See Page 58 Buyers' Guide)

JOHN ROBBINS MOTOR CO., Inc.

GMC TRUCKS

Sales and Service

Gasoline and Diesel Trucks

Parts and Accessories

Triple Checked Used Trucks

915 W. LEE ST.
TEL. 275-2581
(See Page 149 Buyers' Guide)

GREENSBORO'S PRESTIGE BROADCASTING SERVICE

WBIG GREENSBORO
CBS AFFILIATE 5000 WATTS

TELEPHONE 288-4132
(See Pages 2 and 118 Buyers' Guide)

THE FINEST IN
ROOFING
and
BUILDING
SUPPLIES

RUBEROID

ROLL ROOFING

ASBESTOS
AND
ALUMINUM
SIDING

BUILT-UP
ROOFING

Sheet
Metal
WORK OF
ALL KINDS

- CHIMNEY CAPS
- FIRE SCREENS
- GUTTERING
- BLUE RIDGE PAINT
- ROOF VENTILATORS
- FURNACE PIPE
- EXHAUST FANS
- MAIL BOXES
- DOOR CANOPIES
- ORNAMENTAL BLINDS
- ROOF COATINGS and CEMENT
- NAIL-ON-BRICK
- RANGE HOODS
- CRAWL SPACE COVERS
- ASBESTOS BOARD
- DOOR KNOCKERS

HODGIN
Roofing
&
Supply
Co. Inc.

921-923 W.
LEE ST.
P.O. Box 1984

Tel.
275-8561

(See Page 134
Buyers' Guide)

SOUTHSIDE HARDWARE CO., INC.
COMPLETE SERVICE IN HARDWARE
FOR OVER SIXTY YEARS, A COMPLETE FARMERS' AND BUILDERS' SUPPLY SERVICE
TELEPHONE 272-2106

POWER TOOL DIVISION
515 S. ELM
TEL. 272-4549

(See Page 85 Buyers' Guide)

HARDWARE
523-25 S. ELM
TEL. 272-2106

Deno's
Spaghetti and Steak House

WILLIAMS
--E M (FRANCES M) EMP BURL INDUS H2103 SOUTH SIDE BLVD
--E NEWSOME JR DIR TESTING SERV H2700 SHADY LAWN DR JOE KYLE ASSOCS
--E NEWSOME DIR TESTING SERVS JOE KYLE ASSOCS R2700 SHADY LAWN DR
--EARL TRUCK DRIVER R851 BROAD AV
--EARL R216 E BRAGG ST
--EARL T (CLARA B) ADMITTING CLK CONE HOSP H3216 DREISER PL
--EARNEST RETD R809 BEST ST
--EDDIE (BLANCHE C) ATNDT GALES SUNOCO SERV STA H1001B JULIAN ST
--EDGAR DRIVER THOMPSON-ARTHUR PAVING R931 WALKER AV
--EDGAR L (HELEN B) PNTR 2304 W PISGAH CHURCH RD H2304 PISGAH CHURCH RD
--EDNA MAID GENERAL GREENE MOTEL R901 REID ST
--EDNA E MRS BTRY FLR CONE MILLS R RD 5 BOX 769
--EDNA H CLK CONE MILLS
--EDNA M INSP SEARS R833 GLENWOOD AV
--EDNA R MRS BKPR GATE CITY SAV & LOAN H217 ADAMS ST
--EDW DRIVER UNITED CAB H408 N BEECH ST
--EDW LAB PIEDMONT HARDWOOD DRY KILN R717 JOHNSON
--EDWIN M JR (HILDA H) SLS REP ALLIED CHEM H400 N EAST GREENWAY ST
--ELBERT F BEAMER CONE MILLS R1613 DODSON ST
--ELIZ MRS TCHR CRAVEN SCH R134 NORTHRIDGE
--ELIZ MAID R809 BEST ST
--ELIZ H (WID JACK M) OFC SEC INT REV SERV H207 LEFTWICH ST APT 4
--ELIZ M MRS MAID H514 GORRELL ST
--ELIZA M H1007 MOODY RD
--ELLA M MRS R4516 W MARKET ST
--ELLA R MAID UNC
--ELLEN F MRS INSTR A & T COLLEGE R806 CAMBRIDGE ST
--ELLIS M (MARTHA E) CORE MKR SOUTHEASTERN FDRYS H3701 CAMERON AV
--ELSIE MRS H824 JULIAN ST
--ELSIE M MRS CHKR GBORO LNDRY & CLNS H1116 E LEE ST
--ELVIN B (ELLA M) BUYER JUSTICE DRUG H400 WESTOVER TER
--ELWOOD (MAUDE R) CONSTN WKR JAMES B SUMMERS H1518A CUNNINGHAM ST
--ELWOOD M JR SLSMN CHARLES BRUNING CO R WINSTON SALEM NC
--EMMA SLSWN THE CORNER R413 WESTOVER TER
--EMMA MAID H331 GORRELL ST APT 3
--EMMA L H833 GLENWOOD AV
--ERIC J LABY WKR CONE MILLS R103 LIBERTY LA
--ERMA L SEWER BLUE BELL R316 HAZELWOOD DR
--ERNEST SERVER K & W CAFETERIA R1038 W MC CULLOCH ST
--ERNEST B (SUSAN M) DIST MGR GBORO NEWS H1825 MIMOSA DR
--ERNEST G (ELIZ B) CIRCULATION MGR GBORO NEWS H134 NORTHRIDGE ST
--ERNEST L (DORIS) CRANE OPR THOMPSON-ARTHUR PAVING R BROWNS SUMMIT NC
--ERNEST N (DORIS P) TOOL DESIGNER CAM CORP H1922 OPAL DR
--ERNIE J (WID DAVID J) H804 W FLORIDA ST
--ERVIN (KATHLEEN) HLPR GROSS UPHOLSTERING H818B VANCE ST
--ESTRIDGE (JEANETTE) MECH ROADWAY EXP H2211 ST MARK RD
--ETHEL MRS MAID R507 ANDREW ST
WILLIAMS
--ETTA MAID CITY BD OF EDUC R709 MARTIN ST
--ETTA B AGT WINSTON MUT LIFE INS R MC LEANSVILLE NC
--EUCLID M RETD H3302 MADISON AV
--EUG (WILLIE M) LAB CITY BLDG & MTCE DEPT H1021 AVALON RD
--EUG PORTER THALHIMERS R523 MARTIN ST APT 2
--EUG EMP GEO C BROWN & CO R310 LAWRENCE ST
--EUG E LAB CITY PKS & REC DEPT R1311 WILLIAMS ST
--EUGENIA B (WID RICHD L) H215 WOODLAWN AV
--EUNICE PRSR GBORO LNDRY & CLNS R2113 JOE LOUIS BLVD
--EVANS DISHWASHER CONE HOSP R450 GORRELL ST
--EVELYN R424 HIGH ST
--EVELYN T MRS (WILLIAMS BEAUTY SHOP) R2412 LAWNDALE DR
--EVELYN W CLK HOLIDAY INN R BOX 186 SWEPSONVILLE NC
--EVERETTE P (LOIS M) ENG BEEMAN CORP H3503 FREEMAN MILL RD
--FAYE TCHR SMITH SR HI SCH H858 W BESSEMER AV
--FORT A (LORENA T) (PLAZA SUNOCO SERVICE) H2518 TIMBER LA
--FRANCES H1704 EASTWOOD AV
--FRANCES W MRS LEGAL SEC MAX D BALLINGER
--FRANK (ADA) CONSTN WKR H1305 ASHEBORO ST
--FRANK REV (FLORENCE P) PASTOR MT ZION BAPT CH H202 E WHITTINGTON ST
--FRANK D (ERABELLE) EMP INDUSTRY FOR THE BLIND H1512 PLYMOUTH ST
--FRANK I (KATHLEEN H) (E&W SHOE REPAIR) R67H CARRIEDS LA (GLFD COL)
--FRANK M S HLPR MOORE MUS
--FRANKLIN D LAB INDUSTRIES OF BLIND R1512 PLYMOUTH ST
--FRED COML & INDUS DEVELOPER KIRKMAN & KOURY R3607 MADISON AV
--FRED C JR (EMERSON N) CLK PO H2702 DUMONT DR
--FRED S (MARTREAL C) SERVMN MC KNIGHT HDW H2815 E BESSEMER AV
--FREDK A (DORIS D) PROF A&T COL H1013 LINDSAY ST
--G EDW (LULA W) H812 S ELAM AV
--G RONNIE MACH J M LANCASTER INC R RD 8 BOX 739 WENDELL RD
--G W MACH BLUE BELL R COUNTRY CLUB TRAILER PK
--GAIL H230 SOUTH PARK DR APT 4
--GAIL STUDT R2807 NORTHAMPTON DR
WILLIAMS GARAGE (ALF L WILLIAMS JR) REPRS 115 N FORBIS ST
WILLIAMS GARY STUDT R2019 ELLINGTON ST
--GARY GRINDER INDUSTRIAL TOOL R SUMMERFIELD NC
--GARY R HLPR KIRKMAN & KOURY R2019 ELLINGTON ST
--GARY R LAB INDUSTRIAL FDRY & MFG
--GENA P MRS LOOPER KAYSER-ROTH HOSE R3804 WEST AV
--GENE C (VENA) DIRECTORY REP L M SPERRY & CO H3914 RAINTREE DR
--GENEVA MAID TOWN HSE MTR LODGE R901 REID ST
--GEO (THELMA S) DRIVER H500C LOGAN ST
--GEO R719 DUNBAR CT
--GEO K SLSMN WOLFE MTR R3800 HIGH POINT RD
--GEO W ASST PRIN SMITH SR HI SCH R300 EDNEY RIDGE RD
--GEORGIA MRS CAFETERIA MGR ARCHER ELEM SCH R2209 REYNOLDA
--GERALD A JR ASST FED HOME LOAN BANK R KERNERSVILLE NC
--GERALDINE MRS OFC ASST BENNETT COLLEGE R1843 MUNCEY LA
--GERTRUDE MRS MAID R2106 EVERITT ST
--GILBERT B (DOROTHY K) PRNTR GBORO DAILY NEWS H2206 CAMEO DR
--GILMER H (JUANITA H) SUPVR CONE MILLS R RD 1 SUMMERFIELD NC
--GINGER M STUDT R3007 NEW HANOVER DR
--GLEN J (MARY O) MECH R C COLA R EMMANUEL RD
--GLENDA H MRS LABY TECH CONE HOSP R3418 GLOUCESTER LA
--GLENN D EMP GEO C BROWN & CO R SUMMERFIELD NC
--GLENN L (OTTILLEE) SUPVR DOW-CORNING CORP H2817 NORTHAMPTON DR

HENNIS
FREIGHT LINES, INC.
Servant of Industry

2206 E. Bessemer Ave., (ORD), Greensboro, N. C. Tel. 275-1627

(See Page 105 Buyers' Guide)

P. O. Box 612
General Offices, Winston Salem Tel. 724-9211

HOME FEDERAL SAVINGS & LOAN ASSOCIATION
OF GREENSBORO
"The Home Federal is a Good Place to Save with Safety"
MAIN OFFICE - 113 N. GREENE ST., DIAL 275-7211

WILLIAMS
--GORDON D ASMN ASST CONE MILLS R1402 W MARKET ST
--GRACE H (WID HARRIS J) ASST TREAS PRESBY CHURCH OF THE COVENANT H2608 PINECROFT RD
--GRADY W (PEGGY L) V PRES SOUTH ATLANTIC BONDED WHSE H308 LYNBROOK DR
--GRANT (GUSSIE) H714 DUNBAR CT
--GREY D MRS CLK CONE HOSP R3521 MC CUISTON RD
--GWEN TRAYWN WESLEY LONG HOSP R1009 ARBOR DR APT 1
--HALLIE B MRS (TASTY GRILL) R1618 TROGDON ST
--HARLEY B TEX WKR CONE MILLS R2303 MAPLE ST
--HAROLD D (REBECCA H) MECH TALLY LNDRY MACH H3301 IMMANUEL RD
--HAROLD G (BILLIE C) PHYS 602 C PASTEUR DR
--HAROLD L (HELEN D) INSP BURL INDUS H2014 TODD ST
--HAROLD L (SANDRA B) EMP COCA-COLA R2602 GRIMSLEY ST
--HAROLD T (CARRIE S) FCTY REP MAGNUS CHEMICAL H718 MUIRS CHAPEL RD
--HARRY (PEGGY A) EMP SOU CONVERTING H747 JENNIFER ST APT 13
--HARRY D (HELEN M) RETD H711 FAIRMONT ST
--HARRY E JR (MARGT H) EXTERMINATOR SOU PEST CONTROL H1824 WILLORA ST
--HARRY H (JULIA E) SWPR CONE MILLS R1801 GLENSIDE DR
--HARVEY FNSHR L & E PACKAGING
--HELEN EMP STEVENS BROS POULTRY H1223 ASHE ST APT C
--HELEN MRS MAID H1307 E LEE ST
--HELEN R MRS (NEIGHBORHOOD BEAUTY SHOP) R1404 DORSEY
--HELEN W PRSR BLUE BELL R WINSTON SALEM N C
--HENRY (MYRTLE W) RETD H704 MACON ST
--HENRY C JR MECH CUMMINS CAROLIANA DIESEL R HIGH POINT NC
--HENRY E (OCIE A) LM FXR CONE MILLS R RD 6 BOX 292
--HENRY O JR (ELSIE W) CLK PO H2802 PINECROFT RD
--HERBERT K MGR HOME DETECTIVE CO H202 E LAKE DRIVE
--HERBERT S JR DISPR CITY WATER & SEWER H322 S MENDENHALL ST
--HERBERT S (FRANCES M) RETD H2113 EMERYWOOD RD
--HERMAN UTILITY WKR AM AGRL CHEM R RT 1 BOX 276 REIDSVILLE NC
--HERMAN T (ANN F) MECH PET MILK H1321 20TH ST
--HIRAM B ATNDT MURPHY CORP R RT 1 RANDLEMAN N C
--HOMER (ZOLA D) CHAUF UNC H1049 BILBRO ST
--HOMER L (PAULINE T) T V SERV MEYER'S H1103 KINDLEY CT
--HOWARD (SANDRA) EMP CAROL IRON & STEEL H1211 OAKMONT AV
--HOWARD D R916 SILVER AV
--HUGH B (DAPHNE T) OFC MGR SOU ELEC SERV H1313 MARION ST
--INEZ H MRS WAITRESS BIG GLASS RESTR R909 DOUGLAS ST
--IRELL R510 NORWALK ST
--IRENE P MRS H513 BELLEMEADE ST
--IRIS E MRS INSTR A & T COLLEGE R1617 LINCOLN ST
--ISAAC (LAVATER H) RETD H117 DANIEL ST
--ISAAC B (AMY C) COOK KINGS INN H1906 BRITTON ST
--J C (IRMGARD M) DRIVER HEMINGWAY TRANSPORT H1711 MARION ST
--J GORDON (ELIZ A) SLSMN NORTH STATE CHEVROLET H3102 BROOKCLIFF CT
--J HOWARD (ANITA R) SLSMN SOU ROOFING H808 HONEYSUCKLE DR
--J PHILLIP SEC BURTON MOTORS INC H1519 LEXINGTON AV
--J SPEED JR (MILDRED N) (JANITORS SUPPLY CO) H4514 HIGH POINT RD
--J WAYNE STUDT R3808 REPON ST
--JACK E EMP CHROME PLATING SHOP R3435 CHURCH ST
--JACK K (TERRILL G) CHF CLK BETHLEHEM STEEL H2317 REGENCY DR
--JACKIE L WVR CONE MILLS R1816 MORGAN SMITH RD
--JACQUELINE MRS TCHR DUDLEY HI SCH R2205 NEW CASTLE RD
--JAKE P (FREIDA H) SLSMN JOSEPH RUZICKA H902 MORAN DR

Prago • Guyes
Fashionable Apparel for Women and Children
Downtown • Northeast Shopping Center • Plaza
(See Page 5 Buyers' Guide)

WILLIAMS
--JAMES CONSTN WKR H1812 NELSON ST
--JAMES FIREFIGHTER CITY FIRE DEPT R408 N BEECH ST
--JAMES (MATTIE G) MAIL HNDLR PO H1401 BLUEBERRY LA
--JAMES (SARAH M) PLANT FORMN CHANDLER TIRE H1118 BELLEVUE ST
--JAMES (PAULINE) CONSTN WKR R225 E LEE ST
--JAMES A (IRIS E) PROF A&T COL H1617 LINCOLN ST
--JAMES A WHSEMN LEON CORP R1032 ASHE ST
--JAMES A ENG WESTINGHOUSE ELEC R3722 OAKWOOD DR
--JAMES A CABT MKR BETTER BUILT WOOD PRODUCTS R506 FRANKLIN BLVD
--JAMES A (MEACY J) KNTR KAYSER-ROTH HOSE R KERNERSVILLE NC
--JAMES B (ANNA E) DRIVER TALLEY LNDRY MACH R RT 9 BOX 110
--JAMES C (MARY E) FORMN THOMAS BROS CONSTN R RD 1 BOX 531 MC LEANSVILLE NC
--JAMES C (LOUISE M) EMP ARMSTRONG STEEL H710 VOLTZ ST
--JAMES C (MAXINE T) EMP CASEY'S BAR B OF REST H745 DUNBAR CT
--JAMES E PNTR STARKEY PAINT R702 SILVER AV
--JAMES H JR (HELEN W) ZONE MGR SEARS R WINSTON-SALEM NC
--JAMES K (ANNE W) SLS CO-ORDINATOR J P STEVEN & CO H4408 GRAHAM RD
--JAMES L (LOUISE K) DIR BLUE BELL H203 W AVONDALE ST
--JAMES L R816 W LEE ST
--JAMES L (CATH A) CLK MTR CARRIER TRAFFIC ASSOC H516 STIRLING ST
--JAMES O (JODY R) CLK PO H2103 EMERYWOOD RD
--JAMES R STUDT H415A BANKS ST
--JAMES R (MARGT C) SLSMN KINGS MC IVER H3405 KIRBY DR
--JAMES R ORDERLY CONE HOSP R1509½ PERKINS ST
--JANE PRIV SEC GLFD COL
--JANE G MRS OFC SEC H L COBLE CONSTN H3212 FREEMAN MILL RD
--JANET STUDT R1708 EASTWOOD AV
--JANET OFC WKR SEARS R3808 WEST AV
--JANET (WID JOHN) MAID H1074 RETREAT ST
--JANET STUDT R606 ROLLINGWOOD DR
--JANICE CLK IOWA NATL MUT INS R RT 2 BOX 53 MADISON NC
--JANICE WAITRESS BEVERLY'S BARBECUE
--JASON V JR (PEGGY A) INSP WESTERN ELEC H1908 MARION ST
--JASPER H607 E GASTON ST APT D
--JASPER E (DESEMONIA C) REAL EST 220½ W MARKET RM 4 R SUMMERFIELD NC
--JENNIE B (WID JERRY) MAID H2103 MC CONNELL RD
--JEROME (GERALDINE) H1843 MUNCEY LA
--JERRY L BRKLYR H601 E GASTON ST APT D
--JERRY W (GAY P) SERVMN EASTERN AIR LINES H1504 SNYDER ST
--JESSE M (NELLIE F) BACK TNDR CONE MILLS R RD 3 (GLFD COL)
--JESSE P (ANNE F) SHT MTL WKR W H SULLIVAN CO H1610 RANDOLPH AV
--JESSE S (MILDRED W) MNTCE FORMN MABIE BELL CO H3808 REPON ST
--JESSIE MC MRS SALAD MKR K & W CAFETERIA R HIGH POINT N C
--JETTIE P SAMPLE WKR BLUE BELL R4403 HARVARD AV
--JEWEL S STUDT R3808 DOGWOOD DR
--JEWELL C TRAYWN CONE HOSP R304 COTTAGE GROVE AV
--JIM COMPUTER OPR DATA CENTER R800 LOWDERMILK ST
--JIM BLEACHERY WKR CONE MILLS R SUMMERFIELD NC

4 CONVENIENT BRANCHES

FRIENDLY BRANCH
617 Green Valley Road
Dial 292-0552

PLAZA BRANCH
1702 Battleground Ave.
Dial 274-6546

SUMMIT AVE. BRANCH
1201 Summit Ave.
Dial 274-3284

FOUR SEASONS BRANCH
Temporary Location Corner High Point Rd. and Pinecroft Rd.
Dial 299-9582

RICHARDSON REALTY, INC.
EST. 1926
ALL PHASES OF REAL ESTATE AND INSURANCE
DIAL 275-0541
841 W. Market St.
(SEE PAGE 125 BUYERS' GUIDE)

PIEDMONT NATURAL GAS CO., INC.
☆ COOKING ☆ WATER HEATING
"LET GAS DO YOUR 5 MAJOR JOBS"
☆ AIR CONDITIONING
☆ REFRIGERATION ☆ HEATING ALL DEPARTMENTS
OFFICE 440 W. MARKET
(See Page 78 Buyers' Guide)
TEL. 275-3352

MOORE REALTY and MORTGAGE CO.

A. K. MOORE, JR.
Pres.

REALTORS

Sales
Rentals
Property
Management

Mortgage Loans Insurance

BUILDERS

314
N. Greene St.

Telephone 275-4541

SEE PAGE 124 BUYERS' GUIDE

HARRY D. KELLETT, Inc.
AUTHORIZED DEALERS
Dodge — Dart — Automobiles
DODGE JOB-RATED TRUCKS
(See Page 10 Buyers' Guide)
449 W. Market St. Phone 275-9541

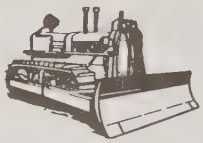

E. L. RUMMAGE CONSTRUCTION COMPANY
WE BUILD DAMS, LAKES and CLEAR WOODLANDS
3 MILES W. OF PLEASANT GARDEN ON DAVIS MILL RD., P.O. BOX 187
DIAL 674-5571
(See Page C and Page 49 Buyers' Guide)

WILLIAMS
--JIMMIE J (ANNA L) INSTR A & T COL H1110 ARDMORE DR
--JIMMY D (SYLVIA J) GAR SUPT CITY BLDG & MTCE DEPT H1008 OLIVE ST
--JIMMY L (GENEVIEVE) INSTR A & T COLLEGE H311C REGAN ST
--JIMMY R (MARGT) MGR KING-MCIVER SLS R3405 KIRBY DR
--JOAN STUDT R506 KIRKLAND ST
--JOAN STUDT R3808 WEST AV
--JOAN R MRS OFC SEC GBORO NEWS R2103 EMERYWOOD RD
--JOANN MAID LAURIE'S SPORTS WEAR H1116 E LEE ST
--JODY L (HELEN C) FORMN THOMPSON-ARTHUR PAVING H302 MELBOURNE RD
--JOE (RUTH L) FNSHR BURL INDUS H3426 CHURCH ST
--JOHN A H3722 OAKWOOD DR
--JOHN C (MARJORIE D) SUPVR COUNTY DATA PROCESSING CENTER H2018 FERNWOOD DR
--JOHN C (MARY P) PRNTR GBORO NEWS H3113 FIELDDALE RD
--JOHN D JR PHYS 127 W STAFFORD PL H1715A W MARKET ST
--JOHN F (ADDIE F) ORDERLY WESLEY LONG HOSP H1804 LARKIN ST
--JOHN F JR (MARGT L) DIST MGR GBORO NEWS H401 W AVONDALE ST
--JOHN H DRIVER UNITED CAB R818 AUSTIN ST
--JOHN H IN CHGE GBORO TRINITY MISSION H1301 ASHE ST
--JOHN H FIELD REP FIRST CREDIT CO OF GBORO R BURLINGTON NC
--JOHN H (LIZZIE C) LAB STRUCTURAL WOOD PRESERVING H829 VANCE ST
--JOHN L SUPVR BLUE BELL R STOKESDALE N C
--JOHN L PNTR W O HENDERSON PAINTING CONTR R506 FRANKLIN BLVD
--JOHN L (GLENDA H) GENL MGR READERS DIGEST SLS & SERV H3418 GLOUCESTER LA
--JOHN M CEMENT FNSHR LEWIS & SON H607A LOGAN ST
--JOHN M (CALLIE L) ASST BLDG MGR BLUE BELL H2002 MARTLET ST
--JOHN P BKPR C H SLATER REALTY & MTGE R1519 LEXINGTON AV
--JOHN T (LOIS M) MGR SUN FINANCE H2605 ANTOINE DR
--JOHN T (LOIS) DRIVER LBR TRUCK H908 PORTLAND ST
--JOHN W (TREVA K) FORMN SBT & T H3015 SOURWOOD RD
--JOHN W (TREVA) FORMN SBT&T R RD 9 BOX 28
--JOHN W (BRENDA W) SLSMN PTSBGH GLASS H814 LEXINGTON AV
--JOHN W (SARAH S) LANDSCAPER H113 N LUTHER ST
--JOHN W (BRENDA W) SLSMN PTSBGH GLASS R814 LEXINGTON AV
--JOHN W SHT MTL WKR M D BEAN SHT MTL R SPRINGBROOK DR
--JOHNNIE JAN UNC
--JOHNNIE (MARIE W) LAB H113 N OBERMEYER ST
--JOHNNY MTCEMN CURRY HI SCH R629 ARLINGTON ST
--JOHNNY A (WILLIE H) CONSTN WKR CENTRAL ENGINEERING H419 BANKS ST
--JOHNNY R STUDT R1015 PORTLAND ST
--JOSEPH (EMILY S) H509 CORLISS ST
--JOSEPH A INSP CONE MILLS R2205 NEW CASTLE RD
--JOSEPH B SUPVR S ATLANTIC BONDED WHSE R RD 1 STOKESDALE NC
--JOSEPH C STUDT H1508 NELSON ST
--JOSEPH C (MARY C) FORMN WESTERN ELEC H217 HERMITAGE RD
--JOSEPH E (HELEN H) SWTCHMN SBT&T H4205 REHOBETH CHURCH RD
WILLIAMS
--JOSEPH F PROGRAMMER COUNTY DATA PROCESSING CENTER R2003 INDEPENDENCE RD
--JOSEPH N (LILLIE W) USAF H4101 BECKFORD DR
--JOSEPH W JR (MARTHA M) CLK SEARS H206 COTTAGE GROVE AV APT C
--JOSEPHINE TRAYWN PIEDMONT HOSP H726 WILLOW CT
--JUANITA OPR LEON'S BEAUTY SALON R3807 FRAIZER RD
--JUANITA W MRS MAID H841 PASADENA ST
--JUDITH WITH N C NATL BANK R2311 FERNWOOD DR
--JULIA E TCHR HAMPTON SCH R2102 NEW CASTLE RD
--JULIUS E (CLEMMIE) WASHER GBORO DIAPER SERV R HIGH POINT NC
--K KENNETH (MARTHA H) TREAS GIBBS MACH H902 AVERY PL
--KATH C MRS MAID TRAVEL N LODGE H818A VANCE ST
--KATHELINE E MAID H851 BROAD AV
--KATIE (WID JAMES) H637 ARLINGTON ST
--KAY MRS OPR RONALD OF LEON R210 CORLISS ST
--KAY P MRS ARTIST NORTH STATE ENGRAVING R2700 SHADY LAWN DR
--KEITH STUDT R3209 LARDNER RD
--KENNETH L (MARY L) SLSMN BUSSMAN MFG H707 PEBBLE DR
--KENNETH L JR USN R707 PEBBLE DR
--KENNETH R (AMY S) ENG STATE HWY COMN H708 SIMPSON ST
--KENNETH R (THELMA) PRSMN JOSEPH J STONE & CO R4407 EDGEMORE RD
--KERMIT R (RUBY N) SLBR CONE MILLS R603 MOREHEAD AV APT 4
--KIRBY C (KATH K) SERV MGR WYSONG & MILES H1605 STOKES ST
--L JANE WRAPPER COLONIAL STORES R RT 5 BOX 74
--LACY C (ANNIE M) H1514 GLENWOOD AV
--LADIS F USAF R1305 ASHEBORO ST
--LARRY (LINDA) PNTR CRAWFORD PAINTING H1833½ SPRING GARDEN ST APT 5
--LARRY R (LINDA) REPILER CONTAINER CORP OF AM R BURLINGTON NC
--LARRY T (DIAN C) EMP COMMUNITY PLMB & HTG H2832B E MARKET ST
--LAURA M MRS CLK TYP CITY FINANCE DEPT R1822 MUNCEY LA
--LAURENCE E (ROSE) CTR J A DEATERAGE STONE H2933 ISAAC'S PL
--LEE M (COLLEEN B) ELECTN H826 SILVER AV
--LENORA A MRS TCHR FIRST BAPT CH R1117 W NORTHWOOD
--LEO JR (ELLEN F) ASSOC PROF A&T COL H806 CAMBRIDGE ST
--LEO JR (ANN S) BUYER WILLIAMS & SON FURN & APPLIANCE H2407 YOW RD
--LEO (LOUVERDIA B) (WILLIAMS & SON FURNITURE & APPLIANCE CO) H1942 VANSTORY ST
--LEON O LAB CITY DEPT PUB WKS
--LEON O (PEGGIE A) LAB CITY DEPT OF PUB WKS H811 BURBANK ST
--LEONARD R2119 VALE PL
--LEONARD DRIVER CARO QUALITY BLOCK R4010 SPRING GARDEN ST
--LEROY WVR CONE MILLS R320 D CUMBERLAND ST
--LESLIE R2113 EMERYWOOD RD
--LESLIE T R1516 W CORNWALLIS DR
--LESTER CONSTN WKR H404 BLANDWOOD AV APT 6
--LESTER P (LOUISE H) AGT TEXACO H3001 W CORNWALLIS DR
--LEWIS (MABEL) JAN FASHION SHOP H1521 SLOAN ST
--LEXIE B OFC SEC ADAMS KLEEMIERIER HAGAN & HANNAH R126 E FISHER AV
--LIAS C (EARLDINE M) MAIL HNDLR PO H2119 VALE PL
--LILLIE B MRS TCHR CALDWELL SCH R502 15TH ST NE
--LILLIE M H400 BINGHAM ST APT D
--LILLIE P MRS SMSTRS MONTALDO'S R4101 BICKFORD DR
--LINDA LEGAL SEC MC LENDON BRIM HOLDERNESS & BROOK R SRT 1 LEAHSVILLE NC
--LINDA L TRAINEE LINCOLN SCH CAFETERIA R1912 BRITTON ST
--LINDA N CLK BURL MILLS R2410 CYPRESS ST
--LLOYD E (DELLA M) SLSMN GLFD DAIRY CO-OP ASSN H1507 JULIAN ST

FUEL OIL
Tel.
299-0431

HARDIN OIL CO. INC.

Filtered
and
Metered

PHILLIPS 66

PROMPT SERVICE

Kerosene
Tel.
299-0431
4206 Oakland Ave.
(See Page 71 Buyers' Guide)

Prove BRIDGES' Value By Comparison
DOWNTOWN
329 S. Elm St.
Dial 272-0165

Two Bridges Furniture Co. Locations

Fine Furniture and Furnishings For The Home
Summit Shopping Center Dial 272-6114
Summit Av. Cor. E. Bessemer Av.

(SEE PAGE 75 BUYERS' GUIDE)

Dial 273-3401

Lambeth-Troxler Funeral Home

"Completely Air Conditioned"

AMBULANCE SERVICE

(See Page 74 Buyers' Guide)

Dial 273-3401

WILLIAMS
--LLOYD R JAN CITY BD OF EDUC R220 E LEE ST APT 5
--LOIS MRS MAID H410 EAST ST
--LOUIS G MRS CLK SEARS H421 GREENBRIAR RD
--LOUIS H (DOROTHY S) INSTR PROJECT UPLIFT H1216 BELLEVUE ST
--LOUISE MRS R505 E WHITTINGTON ST
--LOUISE B (WID VERSA W) SEWER BLUE BELL H3435 CHURCH ST
--LOUISE B MRS SEWER BLUE BELL R3435 CHURCH ST
--LOUVEDIA B MRS (WILLIAMS & SON FURN & APPLIANCE) R1942 VANSTORY CT
--LOY A (NELL J) ENG IRM H2513 SHADY LAWN DR
--LOY M (MABLE A) MGR JOHNSON'S ESSO SERVICENTER H313 CRAIG ST
--LUCILE G SERV REP SBT&T R907 AVERY PL
--LUCILLE C MRS CLK SOU LIFE INS R RT 1 BOX 179-2 MAYODAN NC
--LUELLA MRS MAID R1005 BELLEVUE ST
--LULA B (WID GEO) R412 FLORENCE ST
--LULA M MRS FOOD SERV AIDE CONE HOSP R822 PEARSON ST
--LUTHER PNTR H1106A VANCE ST
--LUVENIA MRS MAID H808 DICK ST
--M L RETD R402 W WASHINGTON AV
--MABEL A MRS HLPR GBORO RUBBER STAMP R313 CRAIG
--MABEL M (WID NOLEN) H1822 FRIENDLY RD
--MACK (ESSIE B) EMP O'HENRY HOTEL H1307 AVALON RD
--MACK R (NANDA S) NAPPER TNDP CONE MILLS R RD 2 BOX 40
--MAGGIE R1305 ASHEBORO ST
--MANNIE A SEWER BLUE BELL R1109 VANCE ST
--MARGOT L NURSE CONE HOSP R3058 D PARKWOOD AV
--MARGT H MRS CLK SOU LIFE INS R1824 WILLORA ST
--MARIE R500C LOGAN ST
--MARIE PRSR EAST-N-CLNS R113 N OBERMEYER ST
--MARIE (WID VAN WYCK) RETD H1101 N ELM ST APT 608
--MARJORIE D MRS SLS SEC BOILER & MACH INS R2018 FERNWOOD DR
--MARTHA MRS LIBRN PORTER SCH R413 SHERRILL ST
--MARTHA B KNTR KAYSER-ROTH HOSE R WHITSETT NC
--MARTHA B MRS OFC SEC EQUITABLE SECURITIES R HILLSDALE RD
--MARTHA G EDUC DIR LAWNDALE BAPT CH R928 CARR
--MARTHA LYNETTE OFC SEC OTTO ZENKE INC H1114 W NORTHWOOD ST
--MARTHA T CLK CONE MILLS
--MARTHA W SEWER BLUE BELL R3701 CAMERON AV
--MARTREAL C MRS SLSWN BELK'S R3453 E BESSEMER AV
--MARVIN B (CORA E) MECH RYDER TRUCK RENTAL H3400 HIGH POINT RD
--MARY FOUNTAIN WKR HONEY'S DRIVE-INN
--MARY (WID GEO) H408 N BEECH ST
--MARY B MRS SPNR CONE MILLS R RD 3 MADISON NC
--MARY C MRS OFC SEC HONEYWELL R RD 8
--MARY E MRS BKBNDR JOSEPH RUZICKA INC R3714 HOPE CT
--MARY P MRS TEL OPR A M PULLEN & CO R3104 WILSHIRE DR
--MARY P (WID WALTER) H750 DETT CT
--MARY S (WID ELMER) PRACTICAL NURSE H120 LAUREL ST
--MARY W EMP STEVENS BROS POULTRY R827 BILBRO ST
--MARYLYN STUDT R1615 QUINCY ST
--MATTIE MAID CITY BD OF EDUC R1401 BLUEBERRY LA
--MAUDE F RETD H317½ TATE ST APT 1
--MAX A (DAISY J) ASST SERV OFCR VETS ADMN H3807 FRAZIER RD
--MEACY J KNTR KAYSER-ROTH HOSE P KERNERSVILLE NC
--MELVIN ORDERLY L RICHARDSON MEM HOSP R1110 ARDMORE DR
--MELVIN B (FRANKIE M) DRIVER SOW TRACTOR H4121 BERNAU AV
--MICHL STUDT R2505 NETHERWOOD DR
--MICHL A STUDT R3701 CAMERON AV
--MICHL M INSTR A & T COL R614 S BENBOW RD
--MICHL R STUDT R606 ROLLINGWOOD DR
--MIKE R1210 HOMELAND AV
--MILDRED MRS RECPT CLIPPARD'S BARBER SHOP R WALKER AV
--MILDRED SLSWN THALHIMERS R4514 HIGH POINT RD
--MILDRED D FUR WKR KRIEGSMAN'S R1613 PICHARD ST

(See Page 19 Buyers' Guide)

WILLIAMS
--MILDRED R CLK W H SULLIVAN CO R3906 NASH ST
--MILDRED S MRS NURSE L RICHARDSON MEM HOSP H1040 W MC CULLOCH ST
--MINERVA MRS MAID H763 POTEAT CT
--MITCHELL L (RUBY) EMP NEWMAN MACH R3415 IMMANUEL RD
--MITCHELL O MACH GIBBS MACH SHOP R702 SILVER AV
--MORRIS S (GLADYS) MECH BLUE GEM MFG R205 HOLT AV
--MORRIS S (GALDYS) MECH BLUE GEM H205 HOLT AV
--NAMON (MARY) CONSTN WKR JOHN R TAYLOR H310 W CAMEL ST APT H
--NANCY MRS TCHR CLAXTON SCH R3003 TRENTON RD
--NANCY S MRS SLSWN PAUL B WILLIAMS R MADISON N C
--NATHAN R (JETTIE P) SLSMN H4403 HARVARD AV
--NATHL WHSEMN PIEDMONT TOY & SPECIALTY
--NED INSULATOR AMBROSE INSULATIONS R408 BLANDWOOD AV
--NELL N MRS OFC SEC LUTHERAN EBENEZER MISSOURI SYNOD R2513 SHADY LAWN DR
--NELSON L (GRETCHEN V) (EXECUTONE SYSTEMS CO) H3500 VERNON ST
--NETTIE STUDT R1116 E LEE ST
--NINA W (WID LOUIS M) DESIGNER LOWDERMILK FLORIST R506 HALT AV
--NORA B MRS TMKPR CONE MILLS H1521 LOVETT ST
--NORMA B (WID JOHN O) H2019 ELLINGTON ST
--NORMAN (BETTY Q) CARRIER PO H1604 RANDOM DR
--NORMAN F FORMN THOMAS ELEC CONTRS R RD 9 BOX 66
--NOTRA H MRS EMP GBORO LNDRY H318 ASHEBORO ST APT 11
--ODELL B CARP R630 ASHE ST
--ODESSA B MRS R813 ASHE ST
--OLA P MRS H717 GILLIES CT
--OLIVER L (MARTHA C) APPRAISER RAEFORD APPRAISAL H413 SHERRILL ST
--OLLIE (LULA M) LAB JACK BROWN H822 PEARSON ST
--OPAL M MRS WAITRESS TROPICANNA SUPPER CLUB H1015 PORTLAND ST
--OPHELIA B MRS FOOD SERV AIDE CONE HOSP H1432 E WASHINGTON ST
--OSCAR W SERVMN BALDWIN-GARRETT R RD 1
--OTELIO MACH OPR P LOULLARD H1121 EASTON ST
--OZELL W (ETTA P) JAN GBORO HI SCH H709 MARTIN ST
--PATK E R2518 TIMBER LA
--PATRICIA STUDT R1211 ONSLOW DR
--PATRICIA L MRS DENTAL ASST DR T D STOKES H2411 WALKER AV
--PATTIE L (WID JAMES F) H1601 MARION ST
--PAUL JR (LINDA K) BARBER NEILL'S BARBER SHOP R3411 FREEMAN MILL RD
--PAUL (BARBARA H) TEX WKR CONE MILLS H1228 OAKMONT AV

WILLIAMS PAUL B INC
TRAVIS JONES, MANAGER
EASTMAN KODAK AND COPIERS
SUPPLIES, EQUIPMENT
SERVICE AND SUPPLIES
FOR
ALL PHOTOCOPY EQUIPMENT
1001 BATTLEGROUND AV
TELEPHONE 275-0446
(See Page 57 Buyers' Guide)

WILLIAMS PAUL F H211 N CEDAR ST APT 30
--PAUL F (MARY G) SLSMN H3104 WILSHIRE DR
--PAULINE R621 FAIRMONT ST
--PEGGY L STUDT R4205 REHOBETH CHURCH RD
--PEONIA MRS MAID H1509 GORRELL ST
--PHILLIP STUDT H712 SILVER AV

SEARS ROEBUCK AND CO
"SHOP AT SEARS AND SAVE"
NO MONEY DOWN ON ANY OF SEARS CONVENIENT CREDIT PLANS
201 N. EUGENE ST AT GASTON
Sears
PHONE 275-8511
(See Page 53 Buyers' Guide)

GALLOWAY BUICK CO., Inc.
Souths Most Modern Automobile Dealership
• BUICK RIVIERA • BUICK ELECTRA 225 • BUICK WILDCAT
• BUICK LeSABRE • BUICK SKYLARK • BUICK SPECIAL
• BUICK'S OPEL KADETT
401 N. Pearson St. cor. Oakmont Av.
(See Page 8 Buyers' Guide)
Tel. 275-5345

GATE CITY ROOFING CO., INC.
ROOFING AND SHEET METAL WORK
"We Serve Those Who Demand The Best"
402 TIPTON PL. P.O. BOX 366 TEL. 274-0166
(See Page 133 Buyers' Guide)

BOREN BRICK FOR EVERY NEED

WIDE VARIETY OF SIZES and COLORS

SOLITE BLOCKS

Manufactured By

BOREN Clay Products Co.

Telephone 674-2255

Plant and Office Pleasant Garden, N.C.

(SEE PAGE 25 BUYERS' GUIDE)

KIRKMAN AND KOURY, INC.

"BUILDERS OF FINE HOMES AND COMMUNITIES"

OFFICE 2103 E. BESSEMER AVE. (See Page 119 Buyers' Guide) PHONE 274-8401

CAROLINA SURVEY & MAPPING CO., INC.

Richard D. Martinez, Mgr.

PHONE 274-7782

220 WATSON BLDG., 128 SYCAMORE ST.,

P. O. BOX 2136

(See Page 144 Buyers' Guide)

WILLIAMS
--PHILLIP STUDT R3808 WEST AV
--PHOEBE R MRS H931 WALKER AV
--QUINIE R (ALENE T) MACH CONE MILLS H1912 BRITTON ST
--R L (LUCILLE) ELECTN CRESCENT ELEC H2408 DULAIRE DR
--R S SEC-TREAS SOU MICH PRODUCTS
--R SAUNDERS (THELMA P) PRES-TREAS GENERAL METALS INC H1503 MIMOSA DR
--RACHEL K MRS CASH KINGS DEPT STORE H602½ S ELM ST APT 2
--RALPH C (BETTY L) MECH SPRING GARDEN AUTO SERV H1803 HARDIE ST
--RALPH R (JANE L) STUDT H2209 ST MARK RD
--RAY E ACCT H & R BLOCK R HIGH POINT NC
--RAYMOND (FANNIE M) EMP HONEY-DIP DOUGHNUTS H859 PASADENA ST
--RAYMOND D (BARBARA W) HAULER CONE MILLS R3401-B CHURCH EXT
--RAYMOND P (WILLIE M) INSTR A & T COLLEGE R HIGH POINT NC
--RAYMOND P JR (ELENE V) TEX WKR CONE MILLS H1210 HOMELAND AV
--RAYMOND R PNTR EARL SCHEIB AUTO PAINTING R RT 8 BX 671B
--RAYMOND R USA R511 SIMPSON ST APT 2
--REBA C MRS WAITRESS M & W DRIVE IN R RT 10
--REBECCA MRS TCHR MURPHEY SCH R3806F MOSBY DR
--REBECCA (WID J O) H1804 HALCYON ST
--REBECCA H613 ASHE ST
--REBECCA C MRS OFC SEC UNDERWOOD INC AGCY R2721 SHADY LAWN DR
--REBECCA H MRS LOOPER KAYSER-ROTH HOSE R1200 VALLEY VIEW
--REBECCA J STUDT R4205 REHOBETH CHURCH RD
--REBECCA O (WID HOWARD) SLSWN S H KRESS CO H315 E HENDRIX ST
--RHONDA G MRS BINDERY WKR JOSEPH J STONE & CO R2520 HIGH POINT RD
--RICHD DRIVER TRADERS CHEVROLET R RT 5
--RICHD H109 ADAMS ST
--RICHD C JR (MYRTLE L) BLDG INSP CITY DEPT PUB WKS R215 WOODLAWN AV
--RICHD L STOCK CTR FISHER-HARRISON PRNTG R RT 2 BOX 903 BROWNS SUMMIT NC
--RICHD R (MARY D) SLSMN GULFORD ELECTRONICS SUP H1915 DREXEL RD
--RICHD W (THELMA C) DFR CONE MILLS R RD 2 BOX 176-A
--RIZZIE D (MAGGIE M) ATNDT LAWNDALE WASHEE DOSHEE LNDRY H3913 PETERSON AV
--ROBT R2220 WYTHE ST
--ROBT PORTER GALLOWAY BUICK R222 SUSSMAN ST
--ROBT (BETTY M) REPP ELEC SERV & SLS H1514 CUNNINGHAM ST
--ROBT R1302 CALDWELL ST
--ROBT (MAMIE L) PLMB GBORO PLMB & SUP H1101B BEST ST
--ROBT A JR (THELMA B) CLK A&T COL H1907 BELCREST DR
--ROBT B (ERMA L) FORMN F D LEWIS H316 HAZELWOOD DR
--ROBT C METER READER PIEDMONT NATURAL GAS R600 S HOLDEN RD
--ROBT E (ELIZ R) CATALOG SLS MGR SEARS H606 ROLLINGWOOD DR

WILLIAMS ROBT G (Frances B), Sec Williams Steel Co Inc Stanley-Williams rd, PO Box 3326, Tel 299-0451, h2501 Fairway dr, Tel 292-2257

WILLIAMS
--ROBT H LAB GBORO PLMB SERV R P O BOX 1797
--ROBT L (MATTIE M) ORDERLY PIEDMONT HOSP H815 VANCE ST
--ROBT L (CAROLE J) APPR GBORO NEWS H1603 RANDOM DR
--ROBT L JR (LENORA A) SUPVR KAYSER-ROTH HOS H1117 W NORTHWOOD ST
--ROBT M (LEO'S TAKE HOME CHICKEN) R SUMMERFIELD NC
--ROBT M (SHEILA) BR MGR FIRST CITIZENS BK & TRUST R RT 2 SUMMERFIELD NC
--ROBT P (BETTY F) PRES L & E PACKAGING H2007 DALTON RD
--ROBT S (REBECCA) DRAFTSMN SUTTON & KINNERLY CONSULTING ENGINEERS H3806 MOSBY DR APT F
--ROBT W (ELLEN) SLSMN EDGCOMB STEEL H2603 NETHERWOOD DR
--ROBT W (REBECCA C) CLK SEARS H2721 SHADY LAWN DR
--ROBT W EMP COCA-COLA R RT 2 BOX 375
--RODNEY E (MELINDA) ASST SUPVR CONE MILLS H2204 BRIARLEA ST
--ROGER (YVONNE) RECAPPER ELKINS TIRE H503 LOGAN ST
--ROGER FTR RECO TANKS R REIDSVILLE NC
--ROGER M (MARY R) LATHE OPR NEWMAN MACH R702 WALKER AV
--ROI (MARJORIE M) H103 NORTH PARK DR
--ROMA (NAOMI) CONSTN WKR H838C BELLEVUE ST
--ROMEY C JR SLSMN UNITED SECURITIES
--RONALD N INSP CONE MILLS R1912 BRITTON ST
--RONNIE PKR BLUE BELL R2123 TUSCALOOSA ST
--ROSA S (WID R MACK) H1004 DOVER RD
--ROSCOE MACH OPR DIXIE BEDDING R117 DANIEL ST
--ROY R630 ASHE ST
--ROY E (ASSOCIATED ACCOUNTING SERVICE) R HIGH POINT NC
--ROY J STUDT R111½ POWELL ST
--ROY L (LENORA) EMP BURL INDUS H202 RANSOM ST
--ROY T (OAKLEY B) SHIP CLK VICK CHEM H714 DEVON DR
--ROYALL E (GENA P) LM FXR J P STEVENS & CO H3808 WEST AV
--ROYSTER T (VERA M) MACH OPR P LORILLARD CO H511 SIMPSON ST APT 2
--RUBY MRS DAIRY BAR WKR GLFD DAIRY CO-OP ASSN R RD 9 BOX 231
--RUBY M (WID ROBT) OFC SEC MODERN BEAUTY SUP R RD 2 BOX 375
--RUDOLPH L (HELEN S) ELECTN DUKE PWR H1102 WOODNELL ST
--RUFUS H784 POTEAT CT
--RUTH B R702 WALKER AV
--RUTH C OFC SEC DOVER ELEV R113 OAK ST
--RUTH D R101 BELLEMEADE ST
--RUTH E (WID D B) TCHR SUMNER SCH H4113 WALKER AV
--RUTH G (WID ELI) OPR SBT&T H312 JACKSON ST
--RUTH T H1408 GARLAND DR
--S KAREN MACH OPR FIRST UNION NATL BANK R1008 OLIVE ST
--SADIE L R1510 PLYMOUTH ST
--SALLIE MRS R3612 TONKINS ST
--SALLIE D MRS TCHR JONESBORO SCH R RT 10 BOX 583-E
--SAM L (JEWEL W) MECH S&W MTR LINES H3510 GENTRY ST
--SAML J MACH OPR CONE MILLS R505 ROSS AV
--SAML T H506A MAYFLOWER DR
--SANDRA N MRS MONOGRAMMER JONES FUR SERV R2703 CARL ST
--SARAH M R1401 ASHEBORO ST
--SAUL (ELLA R) DRIVER UNITED TAXI H1304 SLOAN ST
--SAUNDRA S MRS CLK LIBERTY MUT INS R RD 2 MADISON N C
--SCOTT A (SALLIE D) TCHR LINCOLN JR HI SCH H710 TUSCALOOSA ST
--SHELTON D (DOROTHY H) TCHR PRICE SCH H1603 LINCOLN ST
--SHIRLEY D BKBNDR JOSEPH RUZICKA'S R916 SILVER AV
--SHIRLEY E OFC SEC RECPT RICHARDSON REALTY R BOX 93 WHISETT NC
--SIDNEY W (JEWEL S) (UPTOWN STORAGE GARAGE) H3808 DOGWOOD DR
--SIM E INSTR BENNETT COLLEGE R806 E LEE ST
--SLOAN RETD R911 HACKETT ST

UNITED SERVICE MOTORS
A NATIONAL ORGANIZATION

DIXIE SALES Company Inc

Automotive Service Delco Batteries - Parts

BEAR ALINEMENT SERVICE
SMALL GASOLINE MOTORS SALES and SERVICE

327-29 Battleground Ave.

TELS. 272-5773 and 273-6964

MEMBER AUTOMOTIVE ELECTRIC ASSOCIATION AEA

it's PET . . . you bet!

(See Page 50 Buyers' Guide)

CONVENIENT
Battleground Branch
1804 Battleground Ave.
Lewis Street Branch
122 E. Lewis
Installment Loan Dept.
104 N. Elm St.

Greensboro's
FIRST UNION NATIONAL BANK OF NORTH CAROLINA
NORTH CAROLINA'S FAMILY OF HOME TOWN BANKS
Greensboro Main Office - Southeastern Building
105 E. Market St., P.O. Box 3468
Dial 274-3201 (All Depts.)
(See Page 20 Buyers' Guide)

BRANCHES
Summit Shopping Center Branch
926 Summit Av.
Spring Garden Branch
3101 Spring Garden
Farm Service Dept.
122 E. Lewis

WILLIAMS & SON FURNITURE & APPLIANCE CO (GEO AND MRS LOUVERDIA B WILLIAMS) 504 S ELM ST

WILLIAMS STEEL CO INC
WALTER G WILLIAMS, PRESIDENT
CARL R WILLIAMS, VICE-PRESIDENT
ROBERT G WILLIAMS, SECRETARY
ALAN D WILLIAMS, TREASURER
STEEL FABRICATORS, MISCELLANEOUS STEEL
ORNAMENTAL IRON
PORTABLE WELDING SERVICE
STANLEY-WILLIAMS RD
PO BOX 3326
TELEPHONE 299-0451
(See Page 143 Buyers' Guide)

WILLIAMS STEPH A STUDT R1313 MARION ST
--STONEY EXEC SEC TRINITY MISSION R1101 E MARKET ST
--SUDIE M MAID H813 ASHE ST
--SUE V H904 W MARKET ST APT 1A
--SUSAN GENL OFC AM AGRICO CHEM R2411 WALKER AV
--SUSAN B MRS R3105 MADISON AV
--SUSAN H MRS CATCHER P LORILLARD CO R1108 OAKLAND AV APT 1
--SYLVIA J MRS OFC SEC PIEDMONT OPTICAL R1008 OLIVE
--T C (LOTTIE B) MLDR INDUSTRIAL FDRY & MFG H1505 PLYMOUTH ST
--THELMA SEWER BLUE BELL R RD 1 STOKESDALE N C
--THEO R (SALLEY H) TEX WKR CONE MILLS H1009 ARBOR DR APT 1
--THERON L (MILDRED K) FURNACE TNDR SOUTHEASTERN FOUNDRIES H2413 WALKER AV
--THOS LAB CLARK FARM SUP R300 GILLESPIE ST
--THOS STUDT R1501 N O'HENRY BLVD
--THOS (MINNIE H) RETD H2105 HIATT ST
--THOS A (ELEANOR G) PRES NORTH STATE CHEVROLET H1101 N ELM ST APT 607
--THOS A (LEO'S TAKE HOME CHICKEN) H1938 VANSTORY ST
--THOS E (MARJORIE U) SLSMN GBORO DAIRY DISTR H3002 DEXTER AV
--THOS F (MURIEL H) CONTROLLER CONE HOSP H2311 FERNWOOD DR
--THOS J (ESTELLE D) MECH BURL INDUS H333 W WHITTINGTON ST
--THOS L (HILDA P) OFC WKR INDUS TRANSMISSION H1307 SPRING GARDEN ST
--THOS M CHF TYPESTR GATE CITY RUBBER STAMP R MAYODAN NC
--THURMAN (KATIE) WHSE HLPR S ATLANTIC BONDED WHSE R2112 EVERITT
--THURSTON PHARM COLLEGE DRUG STORE
--TIMOTHY M U S A F R1105 QUAIL DR
--TRACY P HLPR GATE CITY ROOFING R630 JOYNER ST APT 1
--TREVA C MRS OFC SEC CRAWFORD & CO R3015 SOUWOOD RD
--V ANN TCHR PETER PAN NURSERY R422 N SPRING ST
--VAUGHN E STUDT R1615 RANKIN PL
--VERONICA J STUDT R2205 NEW CASTLE RD
--VICKIE MAE D MRS SPNR CONE MILLS R1708 SPRY
--VINNIE M R602½ S ELM ST APT 2
--VIRGIL T DISTRIBUTOR OPR THOMPSON-ARTHUR PAVING R3610 EPVIN ST
--VIVIAN C OFC WKR DUPONT R3207 IMMANUEL RD
--W FORREST (EVELYN T) H2412 LAWNDALE DR
--W FRED (VIDA T) WITH KIRKMAN & KOURY H3607 MADISON AV
--W T (SARAH) PHARM H3100 SUMMIT AV APT D
--WADE H SERVS ADV ALEXANDER MTRS R LIBERTY NC
--WADEFORD C (DAISY V) SHADER DE SOTO CHEM COATINGS H1429 LARSON ST
--WALTER (VIOLA B) COOK A & T COLLEGE R1406 BROWN BLVD
--WALTER F (HELEN F) RETD H1404 DORSEY ST

WILLIAMS WALTER G (Opal T), Pres Williams Steel Co Inc, Stanley-Williams rd, PO Box 3326, Tel 299-0451, h1003 Pembroke rd, Tel 292-0268

Travis Jones
Veritax Readyprint COPIERS SUPPLIES SERVICE
PAUL B. WILLIAMS, Inc.
1001 BATTLEGROUND AVE. TEL. 275-0446
GREENSBORO, NORTH CAROLINA
A Kodak Products Dealer—(See Page 57 Buyers' Guide)

WILLIAMS
--WALTER J (PATSY) INSTALLER SBTET R RD 4 BOX 618
--WARD A (MABEL B) SURVEYOR H712 MILTON ST
--WARREN H WRPR CONE MILLS R1704 DODSON
--WAYNE T USN R602½ S ELM ST APT 2
--WEBSTER E (BERTHA W) FORMN NEW DIXIE LINES INC H1006 W NORTHWOOD ST
--WILBURN (VICKIE D) TEX WKR CONE MILLS H1708 SPRY ST
--WM (MILDRED) MACH OPP GUILFORD MILLS H1245 TUCKER ST
--WM C JR (OLA M) JAN A&T COL R450 GORRELL ST
--WM C MECH BURL INDUS H450 GORRELL ST
--WM I HLPR KIRKMAN & KOURY R209 WHITAKER ST
--WM T SIGNAL TECH CITY TRAFFIC ENG DEPT R407 ROCKY KNOLL RD
--WM W USCG R422 N SPRING ST
--WILLIE JAN A & T COLLEGE R451 GORRELL ST
--WILLIE JR REV (DOROTHY H) PASTOR UNITED HOUSE OF PRAYER FOR ALL PEOPLE H329 CUMBERLAND ST APT B
--WILLIE A (ANNIE MC) PNTR G H GLASS H638 WALKER AV APT 1
--WILLIE C MRS SPNR CONE MILLS R MAYODAN NC
--WILLIE F (HELEN R) FORMN VICK CHEM H3712 BELHAVEN DR
--WILLIE J H375 W BRAGG ST
--WILLIE M MEAT WRAPPER SOU FOODS R1021 AVALON
--WILLIE M MAID H1124 W MC GEE ST
--WINFRED L SUPVR CONE MILLS H3719 DAWSON AV
--YARDRICK (ALICE H) JAN GLFD DAIRY CO-OP ASSN H916 SEVIER ST
--YARDRICK JR USA R916 SEVIER ST
WILLIAMSON AARON V MACH OPR WIRE PRODUCTS CORP R1600 FLEMING RD
--ALTON G (ETHEL F) H118 COTTAGE GROVE AV
--ANGELA C MRS DEP COUNTY CLK OF SUPERIOR CT R105 REVERE DR
--ANNIE M MAID UNC H1006½ EAST SIDE DR
--ANNIE M MRS SLSWN FASHION SHOP R519 MARTIN ST
--ARTH J (ROSE W) PERSONNEL MGR DOMESTIC MANAGEMENT H3012 STRATFORD DR
--B G DAIRY BAR WKR GLFD DAIRY CO-OP ASSN R312 W CAMEL ST
--BEAULEY MRS H1712 LURAY ST
--BETTY M CLK JOSEPH RUZICKA INC R RD 2 BROWNS SUMMIT NC
--BOBBY L MACH OPR CONE MILLS R RT 4 BOX 413 REIDSVILLE N C
--BRADLEY (LILLIE B) SPAREHD CONE MILLS R RD 1 RANDLEMAN NC
--BRENDA L TRAYWN CONE HOSP R1328 FLAG ST
--BROCKTON B (SHELBA H) CLK REA EXP H2012B ASHEBORO ST
--C ALLEN (LOIS C) ELECTN CITY ENGINEERING DEPT H105 REVERE DR
--CHARITY H (WID ROBT) H402 N BEECH ST
--CHARLES E (JEAN) (WILLIAMSON HEATING & COOLING) H1810 W CONE BLVD
--CHARLES P (LUCILLE W) MAIL HNDLR PO H912 STEPHENS ST
--CHRISTOPHER A (HALLIE C) COLOR MIXER ASST CONE MILLS R RD 2 SUMMERFIELD NC
--CLARENCE O (IVY B) PROBATION OFCR COUNTY DOMESTIC RELATIONS CT H1012 ROSS AV
--CLAUDE A MECH JOHNSON SERV R105 REVERE DR
--COLVIN H (DOROTHY M) OVERSEER CONE MILLS H1411 RANKIN RD
--DARRYL USAF R1910 BELCREST DR
--DAVID A STUDT R700 S BENBOW RD

KING-ZANE Motors Inc.
● PONTIAC
● TEMPEST
FACTORY PARTS AND ACCESSORIES
BODY AND FENDER REPAIRS
AUTO REPAIRING BY FACTORY TRAINED MECHANICS
King-Zane Fleets, Inc.
DIAL 273-4431
508 - 12 N. ELM
USED CARS
422 N ELM
(See Page 11 Buyers' Guide)

NORTH STATE PYROPHYLLITE CO., INC.
PACO REFRACTORY PRODUCTS
FURNACE LININGS — FIRE BRICK — INCINERATORS
(See Page 66 Buyers' Guide)
706 Rucker St. (Pomona) Greensboro (27407), P. O. Box 7247
Tel. 299-1441

SUMMIT SHOPPING CENTER
27 Shops & Services — Plenty of Free Parking
Open Monday Thru Friday 'Til 9 P. M.
BESSEMER IMPROVEMENT CO., Managers
1100 E. Bessemer Av., Drawer X-1 *(See Page 141 Buyers' Guide)* Tel. 273-0560

NORTH STATE CHEVROLET CO., INC.

SALES AND SERVICE

451 N. EUGENE PHONE 275-8471

WRECKER SERVICE

for Economical Transportation

CHEVROLET

MONTALDO'S

LADIES' READY-TO-WEAR, MILLINERY, LINGERIE, FURS, ACCESSORIES, COSMETICS and SHOES
COLONY SHOP and SPORTS WEAR — SECOND FLOOR
200 N. Elm St. at Gaston St. (See Page 34 Buyers' Guide) Tel. 275-1633

GUILFORD SEPTIC TANK SERVICE

TANKS INSTALLED, PUMPED, REPAIRED AND SERVICED
CALL FOR ESTIMATES
Rt. 3, Box 150, Ballinger Rd., Guilford College, N. C.
Tel. 292-4677
(See Page 138 Buyers' Guide)

WILLIAMSON
--DEWEY A (MAXINE S) SERVMN PIEDMONT NATURAL GAS H212 E BESSEMER AV
--DORA MAID H1526 MC CONNELL RD
--DOROTHY MAID R910 DUNBAR ST
--EDDIE (EMMA H) JAN BESSEMER JR HI SCH H335 CUMBERLAND ST APT A
--EDW H DEP COUNTY SHERIFF R OAK RIDGE NC
--EDW H LAB CONE MILLS R YANCEYVILLE NC
--EMMA L MRS SLSWN E L BROWNHILL INC R RT 5 BOX 186
--EMMA M NURSES AIDE THE EVERGREENS R1002 DECATUR ST
--ESSIE V MRS SUPVR CITY PKS & REC DEPT R1015 BENBOW RD
--EVERETTE E (JUDY S) POLICEMN CITY POLICE DEPT H2007 JANE ST
--FANNIE J MRS WAITRESS UNION NEWS R314 DETT CT
--FRANCES M MAID R1207 ARLEE ST APT K
--FRANK W (MARTHA B) FINANCE EXAM PO R504 GREENTREE DR
--GAIL M MRS NURSE CONE HOSP P1921 SPENCER ST
--GEO A MACH PIEDMONT VENETIAN BLIND & AWNING MFG R118 COTTAGE GROVE AV
--GEO H (JEANIE M) PORTER YOUNTS-DE BOE R2213 FLORIDA ST
--GEO W LAB UNC
--GERALDINE STUDT R2104 BELCREST DR
--GILBERT H (MARTHA W) RETD H3700 OAK GROVE AV
--GLENDA B STUDT R221 FLORENCE ST APT 3
--GLENN I BR MGR SHERWIN-WILLIAMS R4313 HALIFAX RD
--GLENNA NURSES AIDE CONE HOSP R1310 BOTHWELL ST
--GRACE I COOK H REAR 105 SUNSET DR
--GRACIE MAID H910 DUNBAR ST
--GUSSIE H (WID ADAM) H700 S BENBOW RD
WILLIAMSON HAROLD G (MILLIE), PHYSICIAN, 600 PASTEUR DR, TEL 292-0973, H2703 COURTNEY LA, TEL 288-4535
--HARVEY P (SADIE B) JAN COUNTY CT HOUSE H425 STEDMAN ST
WILLIAMSON HEATING & COOLING (CHARLES E WILLIAMSON) 1300 CAROLINA ST
WILLIAMSON HERMAN (GENEVA) SLSMN W F FANCOURT CO R MC LEANSVILLE NC
--HERMAN JR LAB W F FANCOURT CO R GIBSONVILLE NC
--HERMAN MAIL HNDLR SOU RY R BETHEL CHURCH RD
--HERMON BAG PULLER AM AGRL CHEM R RD 1 BOX 267
--HOWARD F PLMB W H SULLIVAN CO R LELAND N C
--IDA D (WID J S) R1012 ROSS AV
--INEZ B MRS H3711 BREVARD ST
--IVAN (FANNIE B) DRIVER FAYE LINES H2104 BELCREST DR
--IVORY LAB MYERS BROS R RD 2 BOX 193 GIBSONVILLE NC
--IVY B MRS MGR MORNINGSIDE HOMES R1012 ROSS AV
--J ERNEST (MARGT H) SUPVR PO H709 S LINDELL RD
--J SAUNDERS (ELIZ W) PRES MERCHANTS (MANUFACTURERS CLUB H802 SUNSET DR
--JAMES (CYNTHIA) HLPR FISHER-HARRISON PRNTG R RT 2 BOX 626 BROWNS SUMMIT NC
--JAMES A JR SPRING-UP MN TALLON'S LTD R208 CHARLES ST
--JAMES C (FLORENCE P) SLSMN H2610 SHADY LAWN DR
--JAMES D (ALLIE M) HLPR CONE MILLS R ELON COLLEGE NC
--JAMES L LAB THOMPSON-ARTHUR PAVING R1710 CORTLAND DR
--JAMES P PLMB W H SULLIVAN CO R LELAND N C
--JAMES 1 RECAPPER CHANDLER TIRE R1118 BELLEVUE ST

WILLIAMSON
--JASON C (MARY H) BRKLYR OSCAR REGRAM H3604 FLINT ST
--JEAN H MRS (JEAN'S BEAUTY SHOP) R1810 W CONE BLVD
--JERRY W AGT SOUTHERN LIFE INS R1814 OAK ST
--JESSE L SHIP CLK FOUNDERS FURN R520 TERMINAL ST
--JESSIE MAID R910 DUNBAR ST
--JESSIE B MRS MAID GLENWOOD PARK SANITARIUM H829 BILBRO ST
--JEWELL B (WID H D) MUS TCHR 1201 MADISON AV H1201 MADISON AV
--JOE E (EDELTRAUD N) TELLER NC NATL BANK H1321 TOWN ST
--JOHN EMP GEO C BROWN & CO R1300 OAKLAND AV
--JOHN A SERVMN SWAIN & ROBBINS R RD 2 BROWN SUMMIT NC
--JOHN E FORMN PO R709 S LINDELL RD
--JOHN W (RUBY S) EMP GEO C BROWN H604A WARREN ST
--JOHN W (BERTHA J) LAB CITY DEPT PUB WKS H1921 PERKINS ST
--JOHNNY L SLSMN COCA COLA R2200 MURRAYHILL RD
--JOHNNY L MACH OPR BLUE BELL R2201 MURRAYHILL RD
--JOHNNY L SLSMN COCA-COLA R2201 MURRAYHILL RD
--JOSEPH R700 S BENBOW RD
--JOSEPH R (GAIL R) BODYMN NORTH STATE CHEVROLET H1921 SPENCER ST
--JUDITH A MRS NURSE CONE HOSP R2007 JANE ST
--JULIUS E MEAT CTR SOU FOODS R JONAH RD
--KATH STUDT R2104 BELCREST DR
--KAY E W MRS OFC WKR CARO MTR CLUB R4107 REHOBETH CHURCH RD
--LAWRENCE C PLSTR BULLOCK PLASTERING H1103½ W MC CULLOCH ST
--LENA MRS EMP BUTLER'S H750 ALONZO CT
--LEONARD FCTY WKR METCO PRODUCTS R BOX 442 PLEASANT GARDEN N C
--LILLIAN W (WID JAMES R) LABY TECH HALL & MC CHESNEY H1910 BELCREST DR
--LILLIE B MRS BTRY FLR CONE MILLS R RD 1 RANDLEMAN NC
--LOUISE M LEATHER WKR ELLISON CO R2201 MURRAYHILL RD
--LUCILLE M MRS LIGHTING CONSULTANT CRESCENT ELEC SUP R2408 DULAIRE RD
--MARGIE EMP GEORGE'S CAFE H207 GILLESPIE ST APT A
--MARGT MAID ST BENEDICT'S CATH CH R RD 6
--MARGT G MRS WVR CONE MILLS R RD 2 BOX 479 BROWNS SUMMIT NC
--MARGT H MRS OFC SEC SMITH MOORE SMITH SCHELL & HUNTER R709 S LINDELL RD
--MARIE R910 DUNBAR ST
--MARION S STMFTR BENNER & FIELDS R1504 BELLEVUE
--MARTHA C MRS CHF CLK JEFFERSON STD LIFE INS R2820 LIBERTY RD
--MARVIN MACH OPR CONE MILLS R RT 1 GIBSONVILLE N C
--MARVIN L (PAULINE C) MECH STANDARD TRUCKING H1814 OAK ST
--MARY H (WID JAMES) COOK L RICHARDSON MEM HOSP H604 GILLESPIE ST
--MOZELLA B MRS CATCHER P LORILLARD CO H221 FLORENCE ST APT 3
--NATH S TEX WKR CONE MILLS R RT 1 REIDSVILLE N C
--NELLIE MRS R411 BENNETT ST
--OLLIE P (WID LOUIS G) H2718 CHURCH ST
--OSCAR O (LOUISE M) DETECTIVE CITY POLICE H2201 MURRAYHILL RD
--OSCAR O JR USA R2201 MURRAYHILL RD
--PATRICIA STUDT R1015 S BENBOW RD
--PAUL D GOLF SHOP WKR GBORO COUNTRY CLUB R1003 ARDMORE DR
--PAUL W GLUEMN BRAME TEXTILE MACH R520 TERMINAL ST
--RETTA S (WID W B) H215 BINGHAM ST
--RICHD BUSBOY S&W CAFETERIA H630 ASHEBORO ST APT 1
--RICHD D (LINDA E) SLSMN DOW CORNING H1715 RANDOM DR
--ROBT A (HENRIETTA D) LOADER EDURA PRODUCTS H2208 WINSOR ST
--ROGER HLPR GALLOWAY BUICK R P O BOX 4143
--ROGER A (CAROL C) WHSEMN CROSS SLS & ENG H906 CIRCLE DR

DRINK Coca-Cola IN BOTTLES

TRADE MARK REG. U. S. PAT. OFF.

GREENSBORO COCA-COLA BOTTLING COMPANY

GUILFORD BUILDERS SUPPLY CO., INC.

"THE HOUSE OF QUALITY" COMPLETE LINE OF BUILDING MATERIALS "THE HOME OF SERVICE"

1621 BATTLEGROUND AVE. (See Page 28 Buyers' Guide) DIAL 273-9481

WIMBISH INSURANCE AGENCY INC.
FOR COMPLETE PROTECTION, CALL OR SEE US
(See Page 91 Buyers' Guide)
917-25 Southeastern Building — 102 N. Elm St. Dial 272-4174, 272-4175 and 272-4176
YOUR Independent Insurance AGENT

WILLIAMSON
--ROGER D DRIVER KIRKMAN & KOURY R HWY 421
--ROSA W (WID PAUL B) H520 TERMINAL ST
--ROSCOE (EDITH J) DRIVER BERRY COAL & OIL H1716 TUSCALOOSA ST
--ROY L MEAT CTR GBOPO HOTEL SUP R RD 2 BOX 234 GIBSONVILLE NC
--RUTH O COOK H716 BINGHAM CT
--S V (HELEN K) SLSMN GLFD DAIRY CO-OP ASSN R1600 FLEMING RD
--SALLIE R1526 MC CONNELL RD
--SANDRA A KITCHEN HLPR L RICHARDSON MEM HOSP R1015 S BENBOW RD
--SHELLIA MC C MRS CASH SEABOARD FINANCE R ALAMANCE RD RT 4
--SHERMAN (ESSIE V) TCHR CARRIER HI SCH H1015 S BENBOW RD
--SHERMAN H312 W CAMEL ST APT C
--THELMA O MRS SPNP CONE MILLS R3201 CHURCH ST
--THEO P (VIRGINIA C) ASST SUPT PO H1806 FRIENDLY RD
--THEO R (SALLY) MECH CONE MILLS R400 BINGHAM ST APT K
--TYRONE (NORA L) DISHWASHER S&W CAFETERIA H763 WILLOW CT
--VELNER C SUPVR BLUE BELL R RD 4
--VIRGINIA MAID R910 DUNBAR ST
--VIRGINIA C MRS NURSE 1806 FRIENDLY RD H1806 FRIENDLY RD
--WADDELL D CLN THALHIMERS R1605 MC CONNELL RD
--WADDELL E (SADIE M) FIREMN A&T COL H1605 MC CONNELL RD
--WALTER E RETD R1504 COTTAGE GROVE AV
--WALTER L (FRANCES S) WITH WILLIAMS GARAGE H409 COTTAGE GROVE AV APT E
--WILBUR H (MARTHA C) ENG SOUTHERN BAKERIES H2820 LIBERTY RD
--WM A R683 PERCY ST
--WM A (BESSIE T) PROD WKR GLFD DAIRY CO-OP ASSN H1430 ORCHARD ST
--WILLIE DRIVER GBORO HOTEL SUP R GIBSONVILLE NC
ILLIE BOBBY (LYNN) H711 PARK AV
ILLIEN ROBERT (FRIEDA H) EMP BULLOCKS HUMBLE H1410 TILLERY DR
-ROBT B FORMN BULLOCK & HUMBLE CONTRS R3200 BESSEMER AV
ILLIFORD ALTON G (LESSIE E) HLPR CONE MILLS H900 HAYWOOD ST
-BEULAH P MRS SAMPLEWN CONE MILLS H1502 WALNUT ST
-CHARLES E MECH W H SULLIVAN CO R WILMINGTON N C
-CHAS (JEAN M) STMFTR ASSOCIATED MECH CONTRS H1204 HUFFINE RD
-HERMAN W (THELMA) SLS DEPT GLFD DAIRY CO-OP ASSN R RD 5 BOX 388
-HURLEY P (MARGT F) INSTALLER WESTERN ELEC H1616 W MEADOWVIEW RD
-JEAN MED SEC DR HAROLD G WILLIAMSON R1903 URBAN DR
-JENNIE E OFC SEC D T BUTLER CONSTN R1911 AUTUM CT
-JOHN (ANNA R) H704 ENGLISH ST
-LESSIE MRS LAYAWAY DEPT BELK'S R900 HAYWORTH ST
-LUCY C MRS CLK COUNTY DEPT PUB WELFARE R HIGH POINT NC
-MARGT F MRS BKPR INTERSTATE BAKERIES R2216 FORDHAM BLVD
-MARTHA H H6008 WAUGH ST
-PEGGY R MRS MACH OPR P LORILLARD H211 N CEDAR ST APT 8
-RANDAL L MECH W H SULLIVAN CO R WILMINGTON NC
-RICHD C (JEAN) MGR BENEFICAL FINANCE H1903 URBAN DR
ILLIFORD WOODROW & SON (WOODROW L WILLIFORD) PEST CONTROL 607 W TERRELL ST
ILLIFORD WOODROW L (VIRGINIA M) (WOODROW WILLIFORD & SON) H607 W TERRELL ST
ILLIMON MARY A MRS DENTAL ASST DR CHARLES H TEAGUE R210 MEADOWOOD RD
ILLIMS ARTH JR (LOVIE F) ERECTOR ATLAS FENCE & WINDOW H816 WILMINGTON ST
-RENA M MRS H603 MOREHEAD AV APT 4

J. R. PITTS LUMBER CO., INC.
Building Materials—Hardware—Paint
KitchenAid Dishwashers—Sales and Service
1411 MILL STREET PHONE 272-8155
(See Page 29 Buyers' Guide)

WILLINGER SONIA CLK BURL INDUS R6116 SUNSET RD (GLFD COL)
--Z JAMES (MARY B) (WILLINGER JEWELERY) H4003 WALKER AV
WILLINGER'S JEWELERS (Z JAMES WILLINGER) REPRS 3601 HIGH POINT RD
WILLINGER'S JEWELERS LTD (Z JAMES WILLINGER) 1001 SPRING GARDEN ST
WILLINGHAM ALBERT J DISTRIBUTION MGR AM OLEAN TILE R WILCOX DR
--ALICE J INSTR UNC R OLD OAK RIDGE RD
--CHARLES SLSMN R611 KENILWORTH ST
--CHARLES H (MILDRED B) COML AGT SOU RY H2309 BONAIRE LA
--CHARLES R DIST SLS ENG CUTLER-HAMMER R CHARLOTTE N C
--JANE OPR SBT&T R RT 5 BOX 851
--KENNETH R611 KENILWORTH ST
--OTTO (FRANCES Y) CLK J P STEVENS & CO H3230 DREISER PL
WILLIS ADRIAN D (BETTY W) DRIVER IDEAL CEMENT H1109 WILLOWBROOK DR
--C B DEP COUNTY SHERIFF R401 W MARKET ST
--CHARLES B JR EMP HANES -LINEBERRY FUNERAL HOME R423 W LEE ST
--CHARLES G (DELIA) SUPT C J KERN H2211 TEXTILE DR
--DEMPT A STUDT H211 N CEDAR ST APT 20
--DONALD E SPNR CONE MILLS R2411 FREEMAN MILL RD
--DORA MRS H2723 ROBIN HOOD DR
--ELMER D (TERESSA) SLSMN MOTHER MURPHY'S LABYS R WILLISTON NC
--EULA MRS ASST DIETN BENNETT COLLEGE R1306 MOODY ST
--F CLIFFORD (VIOLA L) H3100 MADISON AV
--FLOYD M JR (CARLENE T) DIST DEPT MGR SOU RLWY H3105 NORTHAMPTON DR
--FORREST H (EULA H) ASST PROF A&T COL H1306 MOODY RD
--FRANCIS E (NANCY N) SERVMN ENG W F M Y-TV H3208 S HAYDEN ST
--GEO W DRIVER HUNT COAL R108 MARSHALL ST
--H B JR (CAROLYN) AGT MUT LIFE INS CO OF NY R ASHEBORO NC
--HAZEL MRS TCHR PORTER SCH R311 S MENDENHALL ST APT D
--HELEN WAITRESS PLANTATION SUPPER CLUB R RANDLEMAN RD
--HOBERT H311 S MENDENHALL ST APT D
--J B (REGINA T) SLSMN LANCE H610 MEMPHIS ST
--JAMES A DYEMN CONE MILLS R RT 5 BOX 127 REIDSVILLE N C
--JAMES H JR STUDT R402 NOTTINGHAM DR
--JAMES H (ANN B) EXEC V-PRES THE BONITZ INSULATION CO H402 NOTTINGHAM DR
--JOE D (JOYCE H) SLSMN CITY RAMBLER H4107 SACRAMENTO DR
--JOHN S (NANCY H) SLS ENG WESTINGHSE ELEC H2840 ALDERMAN CT
--LEAH T AUTHOR 1006 WALKER AV APT 22 H1006 WALKER AV APT 22
--LOUISE F MRS OFC SEC US DEPT OF COMMERCE H2205 MAYBANK DR
--MARGT C MRS BKPR NORTH STATE ENGRAVING H817 N ELM ST APT 4
--MARIE OPR DEB'S BEAUTY SHOP R2603 MC CONNELL RD
--MARY J R3612 GREENSBORO ST
--MARY L W MRS OFC SEC JEFFERSON STD LIFE INS R REIDSVILLE NC
--MYRNA L NURSE CONE HOSP R413 NORTHRIDGE ST
--NAOMI L MRS MAID H734 DUNBAR CT

WYSONG AND MILES CO.
Designers and Builders of Precision Machine Tools
Since 1903
Hwy. 29 N.
P. O. Drawer 0 - 2
TEL. 275-2864
(See Page 99 Buyers' Guide)

Brewer Paint and Wallpaper Company
- Residential
- Commercial
- Industrial
- Wallpaper
- Vinyl Wall
- Coverings

1424 Westover Ter.
TEL. 274-5403
(See Page 112 Buyers' Guide)

Dial 273-6919
BENNER & FIELDS, INC.
PLUMBING, HEATING and AIR CONDITIONING CONTRACTORS
Dial 273-6919
815 Winston Street (ORD) *(See Page B)* P. O. Box 344

CANTER ELECTRIC CO.
ALL TYPES OF WIRING
INDUSTRIAL - COMMERCIAL - RESIDENTIAL
QUALITY AT LOW COST
"A TRIAL WILL TELL"
2420 HIGH POINT RD • TELEPHONE 292-2060
NIGHTS AND HOLIDAYS TELS. 299-5067 OR 299-5264
(See Page 62 Buyers' Guide)

Protect Your Home and Business
30 Years Experience in Law Enforcement
ANDERSON PATROL, INC. AND DETECTIVE AGENCY
PRIVATE INVESTIGATIONS Criminal—Civil—Industrial—Commercial—Licensed and Bonded
Graduate of 3 Schools Conducted by the F.B.I.
600 STANLEY WILLIAMS RD., P. O. BOX 7005 (See Page 54 Buyers' Guide) DIAL 299-3715

SUPERIOR PAINT CO.
Residential and Commercial Painting—Decorating and Paper Hanging
Minor Household Repairs—Enclosing Porches
Doors, Screens, Tile, Sheet Rock
3701 HOLT'S CHAPEL ROAD TEL. 273-4827
(See Page 112 Buyers' Guide)

WILLIS
--NATHL PRSR AM DRY CLNS R LEAKSVILLE NC
--NORRIS R734 DUNBAR CT
--OLIVIA W SPNR CONE MILLS R1407 WOODMERE DR
--RAYMOND (LORETTA) H2431 CROSS ST
--ROBT L (KELLON A) REGISTRAR GBORO DIV OF GLFD COL H4114 BECKFORD DR
--STELLA A (WID HOMER) H2110 GEORGIA ST
--WADE R3004 DEXTER AV
--WARNER (NANCY P) (IMAGE ART STUDIO) H3104 SUMMIT AV APT A
--WM E (MARIE M) LAB SEARS H2603 MC CONNELL RD
WILLMAN ROWENA RETD H627 SCOTT AV
WILLMOTH JUDY MRS R1103 VALLEY VIEW ST
WILLOBY SARAH Y (WID JOSEPH L) MAID H323 WINSTON ST
WILLOMORE STREET BAPTIST CHURCH REV JOHN R WASHINGTON JR 1632 WILLOMORE ST
WILLOUGHBY CHARLES L (JANET M) (GREENSBORO NEON WHOLESALE) H1846 MERRITT DR
--GERTRUDE K MRS CLK COUNTY DEPT PUB WELFARE R BOX 18 KERNERSVILLE NC
--GRADY (VIVIAN) DRIVER H4107 SUMMERGLENN DR
--JANET M MRS OFC SEC JIM WALTER HOMES R1846 MERRITT DR
WILLOW OAK APARTMENTS 230 BLANDWOOD AV
WILLS AGNES W H212 N CEDAR ST

WILLS BOOK & STATIONERY CO (Howard Kaiser), Books Stationery, Greeting Cards, 113 S Elm st, Tel 272-0175 and Friendly Shopping Center, 629 Friendly Center rd Tel 292-2910

WILLS CAREY C (WID J R) H1006 WALKER AV APT 32
--DONALD E (DREMA C) MACH CONE MILLS H2411A FREEMAN MILL RD
--ELIZ C (WID E S) RETD H309 MC IVER ST APT 6
--GENEVA P MRS WAITRESS JACKS HOUSE R1204 FULLER ST
--JAMES B (RACHEL J) TELLER DUKE PWR H2000 INDEPENDENCE RD
--KENNETH C (JUANITA) ATNDT ALLRIGHT PARKING LOT H2002 COLBY ST
--LORETTA OPR SALON OF BEAUTY
--RACHEL J MRS SEC HASCO INC R2000 INDEPENDENCE RD
--RAYMOND E FORMN GETTINGER LBR R726 FLORIDA ST
WILLSON JERRY W (SHIRLEY) ASST MGR HELMS MTR LINES H330 DOUGHERTY ST
--WM W EXEC SEC PIEDMONT ASSOCIATED INDUSTRIES INC R111 E BRENTWOOD
WILMERING BERNARD A (MARGT S) BKPR THORNTON SLS SERV H1503 MADISON AV
--MARGT S MRS CLK-TYP US SELECTIVE SERV R1503 MADISON AV
WILMOTH MARGT H MRS CLK JEFFERSON STD LIFE INS R RT 10 BOX 710
--THOS F (MARGT) MACH OPR NEWMAN MACH R RD 10 BOX 710 EDGEWOOD NC
WILMOUTH ISAAC L (GLADYS S) SPNR CONE MILLS R RD 10 BOX 931
--JEANNIE C (RUGENIA C) EMP COVIL INSULATION H837 CASTLEWOOD DR
--JOHN PATROLMN ANDERSON AGCY R205 S EDGEWORTH ST
WILSON A DEAN (BRENDA P) AGT LIBERTY LIFE INS H4202 KILDARE DR

WILSON A L, Asst Sec and Mgr Summit Branch Home Federal Savings & Loan Association of Greensboro, 1201 Summit av, Tel 274-3284, h J5 Country Club Apts, 1700 N Elm st

--A W R909 WALKER AV
--ADA M (WID GEO) MAID H805 LINCOLN ST

WILSON
--ALBERT M JR (JACKQUELINE J) WAITER CELLAR ANTON H335 CUMBERLAND ST APT C
--ALBERT R EQUIP OPR THOMPSON-ARTHUR PAVING R3610 ERVIN ST
--ALLEN MTCEMN ARROW RENTAL R1206 WALNUT ST
--ALMA E (WID RALPH M) H1303 ENGLISH ST
--ANDY G (JOYCE H) HLPR INTERSTATE BAKERIES H3708 HEWITT ST
--ANN N MRS SEWER BLUE BELL H1530 ANDOVER AV
--ANNIE W (WID EDDIE) MAID H700 DOUGLAS ST
--ASBURY D (AMANDER S) CARP H1300 E MARKET ST
--AUBREY C (NELL T) FORMN CLEVELAND CONTAINER H2724 DUMONT DR

WILSON BANKS W (Mary B), V-Pres Gate City Savings & Loan Association, 108 S Greene st, Tel 275-9566, h1404 Madison av, Tel 272-0032

--BENJ E (KATHLEEN D) SLSMN WINCHESTER-RITCH SURGICAL H810 CYPRESS ST
--BENJ H (KATHLEEN S) PROF GBORO COL H1904 EFLAND DR
--BERNICE A (OPAL P) SLSMN HENRY V DICK CO R BURLINGTON NC
--BERTHA A MRS PPSR FRYE-WEBSTER CLN LNDRY R2004 LYNN ST
--BESSIE O MRS SPNR CONE MILLS R1601 UPLAND DR
--BETTY D CASH S & W H612 5TH AV APT 4
--BETTY K MRS CLERICAL WKR SOU LIFE INS R3705 PHILLIPS PK DR
--BETTY M CLK CONE MILLS R1802 LAKEVIEW DR W
--BETTY O MRS HAIR STYLIST WORLD OF WIGS R RT 2 BOX 284
--BEULAH W MRS MACH OPR BLUE GEM H702 MILTON ST
--BILL (ELEANOR K) PNTR SOU PAINT H901A FOUSHEE ST
--BILL CLK KROGERS R4638 W MARKET ST
--BILLIE MAID R219 YORK ST
--BILLY C JR PNTR SOU PAINT WATERPROOFING R RD 1 GIBSONVILLE NC
--BILLY T AUD PA NATL MUT CAS INS R STOKESDALE NC
--BLANCHE M MAID R4418 SWIFT ST
--BOBBY F (HELEN F) HLPR LEBURN BROS H717 DUNBAR CT
--BRENDA MRS OFC SEC JEFFERSON REALTY & INS R3211 FIELDING PL
--BRYANT B (ERMOGENE R) FORMN INDUSTRIES OF BLIND R3910 SOULS DR
--BURNELL B (GLADYS B) JAN SKYLINE DRIVE-IN THEATRE R1821 MC KNIGHT MILL RD
--C WOODROW (WILSON'S GULF SERVICE) H1110 ENGLISH ST
--CAREY F (BETTY) PURCH AGT BLUE GEM H1711 NOBLE PL
--CARL D (VIRGINIA J) ESTIMATOR PATTERSON ELEC H2908 WILDWOOD DR
--CARL K PRES STRAUGHAN'S BOOK SHOP INC R SEATTLE WASH
--CATHY D STUDT R2021 ANTHONY CT
--CHARLES EXTRACTOR GBORO LNDRY & CLNS R713 WILMINGTON ST
--CHARLES D STUDT R1907 TEXTILE DR
--CHARLES E (IRENE W) ASST DEPT MGR SOU LIFE INS H1907 TEXTILE DR
--CHARLIE R413 E WHITTINGTON ST
--CHARLIE T R609 PARK AV
--CHRISTINE B MRS CLK WESTERN ELEC H606 NORTHRIDGE ST APT 1
--CLARENCE E (SARAH M) MTCEMN R H BARRINGER DISTRIBUTING H519 JULIAN ST
--CLARICE W MRS TCHR DUDLEY HI SCH R2715 MC CONNELL RD
--CLEO B (THELMA H) SERVMN AUTOMATIC CANTEEN OF AM H1309 BOGART ST
--CLEVELAND J (DOUGLAS C) SERVMN BAIN OIL H3802 MOSBY DR
--CLIFF (MABLE R) BAKER PIEDMONT PIE H1412 ORCHARD ST
--CLIFTON L (VIRGINIA C) PRNTR GBORO NEWS H1405 OLD HICKORY DR
--CLYDE H (MAZIE P) DISPR CENTRAL MTR LINES H3712 SPRING GARDEN ST
--CLYDE N (RUBY S) CAPT CITY FIRE DEPT H822 5TH AV

Goodwin Inc.
Plumbing and Heating Contractors
Residential and Commercial
ALL WORK GUARANTEED
TEL. 275-9563
Nights and Holidays
TEL. 272-2287
719 Winston St. (Ord)
P.O. BOX 6011 SUMMIT STATION
(See Page 114 Buyers' Guide)

HARDWARE DISTRIBUTORS, INC.
Wholesale Distributors of
NATIONALLY KNOWN BUILDERS' HARDWARE AND SPECIALTIES
1105 PARK TER, P. O. BOX 20132 (See Page 83 Buyers' Guide) TEL. 299-7341

24 Hour Ambulance Service
Oxygen and Two Way Radio Equipped
Dial 272-5158
401 W. Market St.

HANES-LINEBERRY FUNERAL SERVICE
"The Home of Thoughtful Service for 47 Years"
COMPLETELY AIR-CONDITIONED
(See Page 73 Buyers' Guide)

Member by Invitation
National Selected Morticians

WILSON
--COLEMAN M (MARY M) DRIVER CENTRAL MTR LINES H2710 OAKLAND AV
--CORA F (WID JAMES) H REAR 3520 SPRING GARDEN ST
--CORNELIUS LAB CARD BY-PRODUCTS R855A BELLEVUE ST
--COY L (BETTY H) BRKMN SOU RY H2101 MAYWOOD ST
--CRAIG S STUDT R1004 W FLORIDA ST
--CREEDE W (GLEEN S) RETD H612 GUILFORD AV
--CREEDE W JR (PAULEEN E) MFRS REP H1219 ONSLOW DR
--CRISSIE (WID FRANK) H719 BLUFORD CT
--CURTIS D (INEZ V) EMP CITY SAN DEPT H403A LAW ST
--DAISY B MRS (DOWN BEAT CAFE) R W MC CULLOCH ST
--DAISY S MRS MAID COLISEUM MOTEL R1418 ARCHER ST
--DARLENE STUDT R2808 CHURCH ST
--DAVE CONSTN WKR R205 GILLESPIE ST APT A
--DAVID B (CAMILLE S) ACCT STRAND SKEES JONES & CO H1004 WOODLARK LA
--DAVID E (IRENE M) CLK PO H1508 LINCOLN ST
--DAVID P (BETTY C) TEX WKR R1704 OAK ST
--DEIDRIE I R1204 STEPHENS ST
--DESMONT T SLSMN THOMAS & HOWARD R ALTAMAHAW NC
--DON EMP AT&T H3710 OAKWOOD DR
--DON STUDT R1405 OLD HICKORY DR
--DON A (JOSEPHINE) SLSMN H506 CRESTWOOD DR
--DONALD H (JOSEPHINE M) REP PAUL LUMPKIN CO R2711 EVERGREEN DR
--DONNIE R (JUDY E) REPR THOMPSON DENTAL R RD 4 KERNERSVILLE NC
--DORA A MRS FLOR LYNCH HOS MILLS R1005 ALAMANCE RD
--DORETHA OFC SEC PENNISI INS AGCY R1405 OLD HICKORY ST
--DUFF (ZENEBIA) FCTY WKR METCO PRODUCTS R609 5TH AV
--E C (MARJORIE) FORMN NEWMAN MACH R2619 FORBES DR
--E NORA (WID JAMES W) H4311 BERNAU AV
--EARL W (MARGT C) DEPT MGR SOU PHOTO PRINT & SUP H1209 W NORTHWOOD ST
--EARLINE OFC SEC BURL INDUS R3808 BROADACRES DR
--EDDIE H807 CHURCH ST APT 2
--EDNA MRS H1813 BRICE ST
--EDNA M R601 MOREHEAD AV APT 4
--EDSEL ELECTN BLUE BELL R SUMNER SCH RD RT 8
--EDW LAB GEO C BROWN & CO R1300 OAKLAND AV
--EDW L (PATRICIA K) ADJ UTICA MUT INS H2320 LAWNDALE DR
--EDW R SHIP CLK CONE MILLS R1503 KAY ST
--EDWINA C (WID J ROBT) OFC SEC MASSACHUSETTS MUT LIFE INS H1046 SULLIVAN ST
--ELAINE TCHR BESSEMER JR HI SCH R2110 FERNWOOD DR
--ELAINE K CLK JEFFERSON STD LIFE INS R RT 3 HIGH POINT NC
--ELIZ K (WID ROY A) INSP CONE MILLS H1206 WALNUT ST
--ELLA MRS R925 SEVIER ST
--ELLEN M MRS H1500 WOODMERE DR
--ELMER T (ROSE B) MACH OPR WESTERN ELEC H1009 WATKINS ST
--ELMO E (NINA A) PORTER SOU RY H1011 DUKE ST
--EMMA S MRS (DAPHNE'S COIFFEUR DESIGNERS) R1010 ONSLOW DR
--EMOGENE K MRS TELLER 1ST UNION NATL BK R304 E LAKE DR
--EMORY L (BETSY) WITH PAMONA PIPE PRODUCTS H111 W KEELING RD
--ERNEST W (LOIS W) LINEMN DUKE PWR R3519 CHERRY LA
--ESTACE A (WID HORACE L) H1910 PHILLIPS AV
--ETHELENE P MRS MAID A & T COLLEGE R405 OAKMONT AV APT E
--F TAYLOR (JEAN E) STAFF MGR WESTERN & SOU LIFE INS H4221 KILDARE DR
--FANNIE T MRS PRSR GBORO LNDRY & CLNS R605 GRANITE
--FLOSSIE S SORTER BLUE BELL R RD 1 JULIAN N C
--FLOYD T PROGRAMMER BLUE GEM MFG R1802 LAKEVIEW DR
--FRANCES B MRS SMSTRS THALHIMERS R415 N SPRING ST
--FRANCIS M (CARRIE E) SUPVR CITY DEPT PUB WKS H911 HIGHLAND AV
--FRANCIS T STAFF MGR WESTERN & SOU LIFE INS R4221 KILDARE DR
--FRANK (LULA) PROD MGR BIG BEAR H2820 ROCKWOOD RD
--FRANK B TREAS STRAUGHAN'S BOOK SHOP INC R CHICOPEE FALLS MASS

Dillard PAPER COMPANY
"IF IT'S PAPER"
2751 PATTERSON ST. TEL. 299-1211
(See Page 112 Buyers' Guide)

WILSON
--FRANK W (GRACIE M) WASHMN GBORO LNDRY & CLNS R1416 ORCHARD
--G DOUGLAS (FRANCES C) (AUDIO VISUAL SERV OF GBORO) H1019 WILLOWBROOK DR
--G R OFC WKR GLFD DAIRY CO-OP ASSN R1318 WOODSIDE DR
--GARLAND V (MARY) MGR SQUIRES AMERICAN SERVICE STATION R RT 4 BOX 374
--GARY US R1601 UPLAND DR
--GENEVA W MACH OPR BLUE BELL R RD 2 SUMMERFIELD N C
--GEO DRFTING DEPT BEAMAN'S ENG R902 IDLEWOOD DR
--GEO A FIELD ENG THOMPSON ARTH PAVING H3209 CONRAD ST
--GEO E TEX WKR CONE MILLS R GIBSONVILLE NC
--GEO P (HELEN L) RETD H1813 ROLLING RD
--GEO W REV (SUSIE F) PASTOR CORLISS ST BAPT CH H3711 CAMERON AV
--GERTRUDE H CHKR GBORO LNDRY & CLNS R921 DRUID ST
--GLADYS B MRS WAITRESS BIFF BURGER R MADISON N C
--GLENN (RUTH) IBM OPR H1318 WOODSIDE DR
--GLORIA HLPR GBORO LNDRY & CLNS R1108 BELLVUE
--GORDON J ASST PROF UNC H2419 HAWTHORNE ST
--GUY EMP SEARS R407 BLANDWOOD AV APT 3
--H B RETD H1201 W MARKET ST APT 5
--HAROLD MGR BETTER BRAKE SHOP R207 HENLEY ST
--HARRY (FLORENCE J) H413 E WHITTINGTON ST
--HARRY CHKR SOUTHERN BAKERIES R1210 PORTLAND ST
--HARRY B (MAUDE M) MACH WYSONG & MILES H412 S MENDENHALL ST APT 3
--HARRY H STUDT R523 HILLWOOD CT
--HARVEY FCTY REP MOTOROLA COMMUNICATIONS AND ELECTRONICS INC
--HARVEY B (RUBY S) EMP BLUE GEM H2906 CHURCH ST
--HARVEY M (KATHLEEN C) FORMN CHARLES PFIZER & CO H1601 GROVE ST
--HAYWOOD (MARGT H) HLPR ED V TURNER SIGN H515 HAYWOOD ST
--HELEN B MAID H424 HIGH ST
--HELEN C MRS WAGON WHEEL DAY NURSERY R1915 MERRITT DR
--HELEN H STUDT R132 NORTHRIDGE ST
--HENRY (MARGIE L) JAN M L EAKES INC H1721 PICHARD ST
--HENRY A (IRIS S) DRIVER AM OIL H2902 HOLMES RD
--HERBERT D (MARION C) SEC GUILFORD FOUNDRY CO H132 NORTHRIDGE ST
--HERMAN R4418 SWIFT ST
--HERMAN C (ELIZ C) RETD H406 N EAST GREENWAY ST
--HERMAN J (DOROTHY M) HAULER CONE MILLS R YANCEYVILLE RD
--HERMAN W (BETTY S) WRPR CONE MILLS R RD 1 SUMMERFIELD NC
--HESTER M (WID VANCE A) H304 CHARLES ST
--HORACE W (BRENDA P) DESIGNER BURL INDUS H3211 FIELDING PL
--HUGH T KNTR KAYSER-ROTH HOSE R4309 LIBERTY RD
--INEZ MRS PRSR FRYE-WEBSTER CLN LNDRY R403 LAW ST
--IRENE RETD R620 N ELM ST
--IRENE W MRS CAFETERIA MGR IRVING PK SCH R1907 TEXTILE DR
--IVA R MRS MNDR TROXLER HOS R4609 TOWER DR
--J ARTH R1500 WOODMERE DR
--J CLEMAN (ELIZ C) REGIONAL OFC MGR WESTERN AUTO SUPPLY H105 ELGIN PL
--J D (CYNTHIA) MGR BI-RITE SUPER MART H3810 MOSBY DR APT C

BROWN REALTY CO., Inc.
Commercial
Industrial
Residential
Sales
Rentals
Development
Management
214 Commerce Pl.
Dial 275-7624
Nights and Weekends 275-7625
(See Page 121 Buyers' Guide)

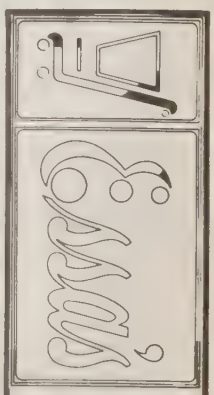

Super Market, Inc.
Groceries - Fresh Meats - Produce - Vegetables
900 Gorrell St.
Phone 273-0525

KIRK'S SINEATH MOTOR CO.
AUTO REPAIRS • WRECKER SERVICE • BEAR ALIGNMENT
419 BATTLEGROUND AVE. 24 HOUR SERVICE (See Page 18 Buyers' Guide) TEL. 272-3456

RANCHERS PACKING COMPANY
COUNTRY HAM
FOOD LOCKERS
COLD STORAGE
WHOLESALE MEATS
GRINDING SERVICE
ALL YEAR LOCKER SERVICE
4512 W. Market St.
Tels. 292-5397 and 299-8859
(See Page 69 Buyers' Guide)

Brinsfield Lincoln - Mercury Inc.
Continental Mercury Comet
SALES SERVICE
TEL. 273-6955
335 N. GREENE ST.
(See Page 7 Buyers' Guide)

YOUR Independent Insurance AGENT "SERVES YOU FIRST"
PHIL R. CARLTON, INC.
GENERAL INSURANCE
CARLTON BLDG.
232 W. MARKET ST.
Since 1915
(See Page 87 Buyers' Guide)
OPPOSITE COURT HOUSE
REAL ESTATE
PHONE 272-8157

COLISEUM FLORIST
"Say It With Flowers But Say It With Ours"
Wedding Consultants
3811 HALIFAX RD. PHONE 292-0218
(See Page 67 Buyers' Guide)

WILSON
--J EARL (INEZ F) ATNDT BALES & TRUITT H206 W SMITH ST
--J LEONARD (LILLIE T) WTCH REPR SASLOW'S INC H2206 FAIRFIELD AV
--JACK (BETTY O) STOCKMN BIG BEAR SUPER MKT R RD 2
--JACQUELINE OPR SBT&T R335 CUMBERLAND CT
--JAMES (LEONA M) LAB SUPERIOR STONE H1608 ROGER'S CT
--JAMES (GERALDINE) SHOPMN SOU ELEV R RD 2
--JAMES ELECTN R600 LOWDERMILK ST
--JAMES (SUSAN) PROF GBORO COL H619 CANDLEWOOD DR
--JAMES A (LILLIAN A) RETD H1307 MINOR ST
--JAMES A JR (ANN S) CLK THURSTON MTR LINES H2707 ROCKWOOD RD
--JAMES D (VIRGINIA G) ESTIMATOR G L WILSON BLDG H1557 WALKER AV APT 3
--JAMES E WVR CONE MILLS R RD 2 BOX 356 SUMMERFIELD NC
--JAMES F PROF UNC
--JAMES G APPR CANTER ELEC R2415 S ELM ST
--JAMES M USAF R1601 GROVE ST
--JAMES M (HELEN Y) BR MGR A & P R RD 10 BOX 310
--JAMES M (LAURA S) DRIVER MOORE BROS TRANS R RT 9 BX 233
--JAMES M (MALINDA K) SLSMN GUILFORD DAIRY CO-OP H1705 ROSELAND ST
--JAMES N (MILDRED Y) DRIVER DIAMOND CAB H4005 PETERSON AV
--JAMES R (MARY B) FORMN NEWMAN MACH H1310 GROVE ST
--JAMES R A (MARTHA M) AGT SECURITY LIFE & TRUST H3227 YANCEYVILLE RD
--JAMES T (DORIS W) HLPR KAYSER-ROTH HOSE R1500 TROXLEY TRAILER PK
--JAMES T (DORA A) HLPR KAYSER-ROTH HOSE H1005 ALAMANCE RD
--JAMES W (EDITH K) FORMN SBT&T H2709 CAMDEN RD
--JAMES W (BETTY R) SERVMN REMEX OFC EQUIP R RT 9 BX 428
--JAMES W JR (BEULAH T) INSP CONE MILLS R SUMMERFIELD NC
--JAMES W (ALICE) SEC-TREAS CAROLINA MAYTAG SALES CORP R RT 3 BOX 246-A HORSE CREEK RD
--JANE G (WID LAURENCE W) H417½ WOODLAWN AV
--JEAN C MRS CLK-TYP INT REV SERV R203 COUNTRY PARK RD
--JERRY GARAGE ATNDT THALHIMERS R610 LOWDERMILK
--JERRY ASST MGR HELMS MTR EXP
--JERRY A (ANNE L) TECH WESTERN UNION H4206 WHIPPOORWILL DR
--JERRY R (GRACE) EMP NEWMAN MACH R RT 2 BOX 178-A
--JERRY W (SHIRLEY) ATNDT PETE WALKER'S SINCLAIR SERV H308 LAWRENCE ST
--JEWEL M MRS TECH DRS BUIE MURRAY & RABOLD R3915 FRAZIER RD
--JIMMY L (PEGGY) SLSMN PIEDMONT TILE SUP R RT 10 LEXINGTON N C
--JOE JR H1039A E WASHINGTON ST
--JOHN C MTCE CONE MILLS R HIGH POINT NC
--JOHN D (SARAH) EMP A&P H2409 DELLWOOD DR
--JOHN H (ANNIE S) PRES GUILFORD OIL CO INC H1504 WESTRIDGE RD
WILSON JOHN K (NANCY), PEDIATRICIAN AND PHYSICIAN 1209 MAGNOLIA ST, TEL 274-0106, H1008 DOVER RD TEL 273-9432
--JOHN L (VIRGINIA C) EMP PILOT LIFE COUNTRY CLUB H709 GILLESPIE ST
--JOHN P JR (EDITH E) ENG IBM H2905 SHADY LAWN DR
--JOHN V (CARRIE S) WVR BURL INDUS H2803 MARTINSVILLE RD

WILSON
--JOHNCIE W (PEARL J) POLICEMN CITY POLICE DEPT H1109 JULIAN ST
--JOSEPH (BERTHA B) MACH OPR BURL INDUS H705 TUSCALOOSA ST
--JOSEPH A (DELSE) EMP AM PAPER CO H731 COMMUNITY CT
--JOSEPH G (ELLEN W) SLS REP WALLACE SILVERSMITHS H2503 FONTAINE RD
--JOY MRS H2713 ROBIN HOOD DR
--JOYCE MAID R2204 APACHE ST APT D
--JUNE C MRS NURSES AIDE CONE HOSP R2310 FLOYD ST
--KATHY OPR SBT&T R2021 ANTHONY CT
--KENNETH R (JEWEL M) V-PRES MATT MARSHALL & CO H3915 FRAZIER RD
--KING E (PAULINE J) BAKER KING'S DEPT STORE H2111 MAYWOOD ST
--KING E JR CLK OVERNITE TRANS R2111 MAYWOOD ST
--LARRY E SHIP DEPT CONE MILLS R2012 SHARONBROOK DR
--LARRY U ADJ HOME CREDIT R ARMHURST RD
--LARRY V (GAY W) ADJ HOME CREDIT CO H2022 ARMHURST RD
--LAURA L (WID J I) H1408 W FLORIDA ST
--LAURA L OPR G BORO BAG R RT 7 JULIAN NC
--LAURA M CLK WHITE PLMB & HTG R2212 W FLORIDA ST
--LAWRENCE W JR (MARTHA E) SLSMN BLUE GEM H419 WOODLAWN AV
--LEE R R809 MARK PL
--LEON (MARY) DRIVER H2207 WESTBROOK ST
--LEROY (EFFIE) RETD H1403 OLD HICKORY DR
--LEROY (CLARA G) STRIPPER CONE MILLS H1220 LOMBARDY ST
--LESSIE A SLSWN REMNANT SHOPS OF HJM H809 MARK PL
--LESTER J (RUTH C) PORTER MICKEL-HOPKINS H706 RUGBY ST
--LETTIE C (WID HEZEKIAH C) H788 WILLOW CT
--LEWIS W (DOROTHY M) WLDR BONITZ INSULATION H1426 ORCHARD ST
--LILLIE T MRS SLSWN BELK'S R2206 FAIRFIELD AV
--LINDA STUDT R2902 HOLMES RD
--LLOYD H339 GORRELL ST
--LLOYD JR (LULA M) LAB BONITZ INSULATION H218 RUSSELL ST
--LORENZO (MARGT) LAB H810 JULIAN ST
--LOUIE L (MARIAN T) EMP SOUTHLAND OIL H306 J J DRIVE
--LOUISE MRS CASH HOUSING AUTHORITY OF THE CITY OF GBORO R2302 MC CONNELL RD
--LUCY M MRS SLSWN FASHION SHOP H1904 SPRING GARDEN ST
--LULA M KEY PUNCH OPR BURL INDUS R2820 ROCKWOOD RD
--LUTHER DELMN MC BANE-BROWN OIL R RT 4
--MACK D (NANCY) ASST MGR BI-RITE SUPER MKTS H116½ TATE ST
--MAMIE (WID JOHN) R1008 HACKETT ST
--MAMIE F CASH J P STEVENS & CO H3509 PARKWOOD DR APT C
--MARGT E MRS WAITRESS GREEN'S SUPPER CLUB H202 WILSON ST
--MARGT J STUDT R105 BATCHELOR DR
--MARK A STUDT R1601 GROVE ST
--MARTHA R900 WILLOWBROOK DR
--MARTHA J OFC SEC BURL INDUS R800½ HOWARD ST
--MARTHA S CLK CONE MILLS R GRAHAM NC
--MARY OFC SEC EASTMAN CHEM R1027 OLIVE ST
--MARY D STUDT R419 WOODLAWN AV
--MARY F MRS MACH OPR BLUE GEM MFG R1006 FIR PL
--MARY F MTCE DEPT GLFD COL
--MARY I MRS DEPT DIR JOSEPH RUZICKA INC R1212 W NORTHWOOD ST
--MARY J RETD R609 PARK AV
--MARY J MRS R216 E BRAGG ST
--MARY L H1000 ARDMORE DR
--MARY P (WID J H) H310 S MENDENHALL ST APT 1
--MARY P EMP S LA ROSE INC R RD 4 BOX 374
--MARY R OFC ASST EASTMAN CHEM PRODUCTS R RD 9 BOX 391
--MATTHEW (ALICE M) CONSTN WKR H804 MACON ST
--MATTIE G (WID DEWEY C) R334 NEW ST

F. D. LEWIS AND SON, Inc.
READY-MIXED CONCRETE
348 W. Lee St., P. O. Drawer 3325 Telephones Concrete Plant 272-2128, Office 272-0118
(See Page 37 Buyers' Guide)

TALLEY ELECTRIC CO., Inc.
ELECTRIC HEATING • ELECTRIC CONTRACTORS • AIR CONDITIONING
COMMERCIAL — RESIDENTIAL
1109 Battleground Ave. (See Page 59 Buyers' Guide) Phone 274-1531

WILSON
--MAUDE M MRS BKPR MILLS COLLISION SHOP R412 MENDENHALL ST APT 3
--MAURICE E (MATTIE R) SEC J R PITTS LUMBER CO INC R606 MAYFLOWER DR
--MAURICE J CLK ELEC SUP & EQUIP R BURLINGTON NC
--MAX (EMOGENE J) SLSMN H304 E LAKE DRIVE
--MAX K STUDT R304 E LAKE DRIVE

WILSON-MC LENDON INC, William M Wilson Pres-Treas F V McLendon V-Pres-Sec, General Contractors, Residential, Commercial and Industrial Construction, 414 Church st R6, Tel 275-1814

WILSON MECIE K MRS H904 DILLARD ST
--MELVIN LNDRY WKR UNC AT G'BORO R1017 W LEE ST
--MILDRED F MRS OFC SEC ARMCO STL R4200 DRIFTWOOD RD
--MILDRED T MRS TCHR KISER JR HI SCH R RT 2 SUMMERFIELD NC
--MILDRED T (WID K A) SUPVR BLUE BELL H2711 GRIMSLEY ST
--MILDRED Y MRS BTRY FLR CONE MILLS R4005 PETERSON AV
--MOSS (LINDA J) GDNR CLARENCE FULLER H723 JENNIFER ST APT 22
--MURIEL MRS OFC SEC RICHARDSON REALTY R2515 WESTMORELAND DR
--NANCY C TYP UNC
--NELLIE M MRS MACH OPR P LOULLARD H2502 E BESSEMER AV
--NORVELLA MRS DEPT HEAD MONTALDO'S R SUMMERFIELD NC
--O DEAN (EVELYN F) ASST SEC SELECTROCUM CORP R SOMERSET DR RD 7
--OLIN E (ANNE B) CHEM BURL INDUS H1704 FRIAR TUCK RD
--OMA M (WID KINNIE A) MACH OPR RICHARDSON MFG H2011 PHOEBE DR
--ONA M MRS R516 TATE ST
--P D (CUSTOM REPRODUCTIONS)
--PATRICIA A STUDT R523 HILLWOOD CT
--PAUL A (DORIS L) DIV MGR DRAPER CORP H409 N WEST GREENWAY ST
--PAUL C DIST REP GENL MTPS ACCEPTANCE R BURLINGTON NC
--PAUL E (JEAN B) SLSMN HARRY D KELLETT INC H2703 IMMANUEL RD
--PAUL J (MARY H) SEC-TREAS C H SLATER REALTY & MTGE H523 HILLWOOD CT
--PEARL L MRS WAITRESS SWAIN'S CHARCOAL STEAK HSE
--PEGGY L R2710 OAKLAND AV
--PERRY L (SARAH W) MECH P LORILLARD CO H2019 TWAIN RD
--PERRY W (SHIRLEY S) MGR ROBBINS TAKE HOME R BURLINGTON NC
--PETE P (LINDA R) KNTR KAYSERROTH HSE H1005 ALAMANCE RD
--PHILLIP W ACCT PEAT MARWICK MITCHELL & CO H1610 GRACEWOOD DR

WILSON-PICKETT INC, Wm M Wilson Pres-Treas, Herman N Pickett Jr V-Pres-Sec, Realtors, Mortgage Loans and Insurance, 414 Church st R6, Tel 275-6373

WILSON POLLY MRS EMP GBORO MFG H2021 ANTHONY CT
--POSEY G (RITA H) EMP WESTERN ELEC H2317 KERSEY ST
WILSON R E RADIO & TELEVISION SERV (ROGER E WILSON) 2611 BATTLEGROUND AV
WILSON R RICHD (HELEN J) PLMB H1829 FREEMAN MILL RD
--RALPH A (VIRGINIA B) ASST MGR HEAFNER TIRE R BURLINGTON NC
--RALPH D FNSHR CONE MILLS H334 NEW ST
--RALPH H (EMMA S) USED CAR MGR GATE CITY MTR H1010 ONSLOW DR
--RAYMOND A (MARY) PNTR CARL HALL H1607 DARE CT
--RENIE M OPR FISHER'S BEAUTY SALON H307 S MENDENHALL ST
--RICHD D CASE WKR COUNTY DEPT PUB WELFARE R627 UNIVERSITY DR
--RICHD H CLK SOU LIFE INS R1907 TEXTILE DR
--RICHD M (BESSIE B) MGR KING-MC IVER INC H1004 W FLORIDA ST

STRUTHERS-CAROLINA CORPORATION
Subsidiary of Struthers Scientific and International Corp.
Asme Code Fabrication—Specialists in Plate Work—Fabrication of All Metals and Alloys
Plant: Hwy. 421 Colfax, N. C.—P. O. Box 10206, Tel. 668-2482, Greensboro, N. C.
Phone Winston-Salem 993-2134
(See Page 101 Buyers' Guide)

WILSON
--RICHD W (MAY W) DIV MGR WADDELL & REED H900 N EUGENE ST
--RICHD W (MARY W) DIV MGR WADDELL & REED R900 N EUGENE ST
--RITA H OFC SEC WESTERN ELECN H1311A WHILDEN PL

WILSON ROBERT E (Madeline H), Registered Land Surveyor 108½ S Greene st, Box 1606, Tel 274-9732, h1805 Strathmore dr, Tel 288-1985

--ROBERT M (EARLINE K) INSTALLER OLD MASTER CABT H3808 BROADACRES DR
--ROBNER J (SELMA J) PLMB WESTERN ELEC H2312 HUBBARD ST
--ROBT E (MADELINE H) SURVEYOR LAND 108½ S GREENE RM 6 R1805 STRATHMORE DR RD 3
--ROGER E (DOROTHY) (R E WILSON RADIO & TELEVISION SERV) R REIDSVILLE NC
--RONALD L POLICEMN CITY POLICE DEPT R3705 PHILLIPS PARK DR
--RONALD T (DARLENE A) PKR WESTERN ELEC H1017 RUCKER ST
--ROSA B (WID MAXWELL M) H411 N CEDAR ST
--ROSA W (WID JOHN) H715 GIBSON ST
--ROY C (VIRGINIA) APPELLATE CONFERREE INT REV SERV H4505 GRENDEL RD
--RUBIN B (HELEN C) DRIVER TALLON'S LTD H2209 APACHE ST APT W25
--RUBY M MRS MACH OPR BLUE GEM MFG R2906 CHRUCH ST
--RUFUS A (ETHEL N) LM CLN CONE MILLS H1206 WALNUT ST
--RYMELLE B (WID CHARLES) H819 KING ST
--S LOUISE STUDT R2019 TWAIN RD
--SAML G (MARGT W) ASST TREAS BURL INDUS H105 BATCHELOR DR
--SAML N (IVA R) SUPVR SOUTH ATLANTIC BONDED WHSE H4609 TOWER DR
--SANDRA C MRS CASH GRANT'S R3810-C MOSBY DR
--SANDRA L STUDT R1508 LINCOLN ST
--SANDY J DYEMN CONE MILLS R1503 KAY ST
--SARAH G MRS H216 E BRAGG ST
--SARAH L DIETARY WKR THE EVERGREENS R2019 TWAIN RD
--SHIRLEY HLPR SNOW WHITE NURSERY
--SHUBER G HLPR TRADERS CHEVROLET R2713 ROBINHOOD DR
--SUE MRS OFC SEC LEWIS MC DANIEL & CO R4805 BLADEN RD
--SUSIE T MRS SPLR CONE MILLS R3706 CAMERON AV
--SYBLE MRS EMP JOSEPH RUZICKA INC R2907 MOSER RD
--T HAROLD (ELSIE W) ASST TREAS KING & MC IVER INC H1103 PENDER LA
--T HENRY MECH OPR DU PONT R4311 BERNAU AV
--TEXIE MC G OFC WKR CONE MILLS R RD 1 STOKESDALE NC
--THORNTON (LOUISE B) POLICEMN CITY POLICE DEPT H2302 MC CONNELL RD
--THOS A (DOROTHY) OFC MGR CALCO DISTRS R STOKESDALE NC
--THOS E PRESS OPR DUPLICAN R4311 BERNAU AV
--THOS R (HELEN) BRK LYR KANE CONSTN H1915 MERRITT DR
--THOS W CREDIT MGR PRAGO-GUYES R3402 ONSLOW RD
--THOS W MGR AMERICAN TELEPHONE & TELEGRAPH CO R3610 BIRCHWOOD LA
--THOS W CLK BLUE BELL R REIDSVILLE NC
--VIELLA H2204 APACHE ST APT D
--VIOLA J R1408 W FLORIDA ST

DOWNTOWN
203-211 South Elm
TELEPHONE (ALL STORES)
274-4661
(See Page 52 Buyers' Guide)

Thalhimers
THE FASHION STORES

SHOPPING CENTERS
Friendly Shopping Center
and
Summit Shopping Center

QUALITY COURTS UNITED INC

The Oaks Motel

APPROVED AAA COURT

1118 Summit Ave.
on
U.S. Hwy. 29-A
North
Inside City

78 SPACIOUS ROOMS

Executive Suite

Meeting Rooms

Free Television

Customers Dial Phones

100% Air Conditioned

Putting Green

Shuffle Board

Swimming Pool

A Fine Restaurant onPremises Acorn Tavern

Phone 272-0105
(See Page 104 Buyers' Guide)

Greensboro's Complete Outfitters for Men and Boys Since 1890
Vanstory CLOTHING COMPANY
Jefferson Standard Bldg., 107-109 N Elm St. Tel. 275-2807
(See Page 32 Buyers' Guide)

PEGRAM-WEST, INC.
CUSTOM WOODWORK - BUILDING MATERIALS - READY MADE PRE-FINISHED KITCHENS
405 E. Meadowview Rd. (South Elm Street at Tobacco Warehouse)
Tels. 273-6958, 273-6959 and 273-6950
(See Page 27 Buyers' Guide)

HARGETT FUNERAL HOME
MORTICIANS AND EMBALMERS
AMBULANCE SERVICE
(See Page 75 Buyers' Guide)
905 E. MARKET ST. DIAL 273-8293
Across from Main Post Office

WILSON
--VIRGINIA MAID R407 COTTAGE GROVE AV APT E
--VOSS (LUCILLE) FORMN AIRE-FLO HTG & AIR CONDITIONING R4300 VOSS DR
--W WADE (BESSIE O) SWPR CONE MILLS H1601 UPLAND DR
--WALLACE L (BETTY M) OFC MGR TORRINGTON CO H3015 TRENTON RD
--WALTER EMP T&A TRUCKING
--WALTER E MACH OPR CONE MILLS R REIDSVILLE NC
--WALTER T (HELEN S) ENG LOWENSTEIN-ADKINSON H2708 CHANTILLY PL
--WAYNE F (MARY I) SLSMN WESTERN ELEC H1212 W NORTHWOOD ST
--WILBERT (OZELLA K) FNSHR MABIE BELL CO H317A YORK ST
--WM (CAROL) CLK KROGERS R4638 W MARKET ST
--WM A (MAGGIE C) EMP INDUSTRIES OF THE BLIND H801K DUNBAR ST
--WM B COML REP SBT&T R4200 DRIFTWOOD RD
--WM B (BETTY J) (JORDAN & WILSON) H2714 ROCKWOOD RD
--WM G REV (CREELY M) PASTOR LAWNDALE BAPTIST CHURCH H3502 VERNON ST
--WM L (DOROTHY P) BRKMN SOU RY H2205 VAN WEST ST
--WM M PRES-TREAS WILSON-PICKETT INC R411 N CEDAR ST
--WM P (SHIRLEY S) BEAMER CONE MILLS R RD 1 SUMMERFIELD NC
--WILLIE M H320 CUMBERLAND ST APT G
--WILLIE R MRS PLANT WKR WESTERN ELEC H4111 SPRING GARDEN ST
--WINFRED R913 WILMINGTON ST APT 6
--WOODROW (PEGGY) DRIVER UNITED TAXI H501 EAST ST
--ZOLLIE H (ELLA C) FORMN A&T COL H2715 MC CONNELL RD
WILSON'S GULF SERVICE (C WOODROW WILSON) 500 BATTLEGROUND AV
WIMBERLEY AQUILLA E (LETTY L) FORMN J D WILKINS CO H1940 VANSTORY ST
--CLAUDE (IVA B) RETD H719 5TH AV
--LETTY L MRS MACH OPR COCA-COLA R1940 VANSTORY ST
WIMBISH ALDA A (WID CHARLES C) H2005 MADISON AV
--ANNE S MRS OFC SEC HOME DETECTIVE R RD 3 BOX 317 H
--BOBBIE L (WID WM B) OFC MGR ALMAR INC R4820 STARMOUNT DR

WIMBISH CHARLES C (Edith M), Pres Wimbish Insurance Agency Inc, Genl Agt Fidelity & Deposit Company of Maryland, St Paul Fire and Marine Insurance Co and Provident Life & Accident Insurance Co of Chattanooga, Tenn, Royal Indemnity Co, American Insurance Co, Home Insurance Company of N Y and Seaboard Surety Company, Office 917-25 Southeastern Bldg 102 N Elm st, Tels 272-4174 272-4175 and 272-4176, h2304 Berkley pl, Tel 272-4958

WIMBISH EDITH M MRS, V-Pres-Asst Treas Wimbish Insurance Agency Inc, 917-25 Southeastern Bldg, 102 N Elm st Tel 272-4174, h2304 Berkley pl, Tel 272-4958

--FLORA L MRS BKPR SOUTHLAND MUSICAL MDSE R1009 CLEBURNE ST
--GEORGIA C (WID WM H) R1003 W WENDOVER AV
--HARRY E (JESSIE) PRES STATE DISTR CARPET CENTER INC H3205 EDGEWATER DR
--HELEN A MRS OFC SEC CATO BELTONE HEARING CENTER R3005 MARTINSVILLE RD
--HOWARD S (LOUISE M) H102 FISHER PARK CIR
--HOWARD S JR (KATH G) REAL EST BROKER H1819 FRIENDLY RD

WIMBISH INSURANCE AGENCY INC
OFFICERS
CHARLES C WIMBISH, PRESIDENT
JOSEPH M HUNT JR, VICE-PRESIDENT
MRS EDITH M WIMBISH, VICE-PRESIDENT-ASSISTANT TREASURER
CONCORDIA D SMITH, SECRETARY-TREASURER
MRS VIRGINIA S FRANKS, ASSISTANT SECRETARY
32D YEAR AT SAME LOCATION
GENERAL INSURANCE OF ALL KINDS
LIFE, GROUP AND ACCIDENT INSURANCE
AUTOMOBILE INSURANCE
TRIP AND PROFESSIONAL INSURANCE
BONDS
917-25 SOUTHEASTERN BLDG
102 N ELM ST
TELEPHONES
272-4174, 272-4175 AND 272-4176
(See Page 91 Buyers' Guide)

WIMBISH JERRY P (N C STANDARD SERV) R4820 STARMOUNT DR
--JIMMY A JR (HELEN) SLSMN H3005 MARTINSVILLE RD
--K ENGLE STUDT R1819 FRIENDLY RD
--LAKE W (WID HENRY E) H4820 STARMOUNT DR
--PATSY NURSE R3005 MARTINSVILLE RD
--ROBT S (MAUDE P) H201 W BESSEMER AV
--W THOS (LEENETTE H) SLSMN H2309 N ELM ST
--WALTER H (FLORA L) ACCT 1009 CLEBURNE ST H1009 CLEBURNE ST
WIMBLEY FRANCES CLK G'BORO BARGAIN & AUCTION HSE R121 BRUCE ST
--H F DRIVER STD TRUCKING CO R3708 MURCHIE AV
--I J EMP GLFD DAIRY CO-OP ASSN R3708 MURCHIE AV
--ROLAND M (ELLEN B) YDMN NEW HOME BLDG SUP H121 BRUCE ST
--RUSSEL V (MARY L) DRIVER TENN CAROLINA TRANS H2815 KILBOURNE DR
WIMBS MARTIN (NELL) RESEARCH & DEVELOPMENT BLUE BELL H3006 NORTHAMPTON DR
WIMPLE JAMES E (BETTY J) EQUIP OPR LAMBERT CONSTN H1609 GORRELL ST
WINBURN COURT APARTMENTS 203 TATE ST
WINCHESTER ANGELIO STUDT R408 GILLESPIE ST APT 34
--ANNIE (WID ALEX) H514 EAST ST
WINCHESTER C REAL ESTATE CO (CLARENCE M WINCHESTER) 537 PEARSON ST
WINCHESTER CATH M PRSR DIXIE OVERHALL R408 GILLESPIE ST APT 34
--CLARENCE FURN RMS 425 BENNETT H425 BENNETT ST
--CLARENCE M (ROSA T) (C WINCHESTER REAL ESTATE CO) H1506 S BENBOW RD
--DON S (DOROTHY W) CLK TENN-CARO TRANS H2607 SPRING GARDEN ST
--DOROTHY W MRS OFC SEC SUN LIFE ASSURANCE CO OF CANADA R2607 SPRING GARDEN
--EDW M MACH OPR CONE MILLS R4407 ANDERSON ST
--ESTELLE S MRS TCHR KISER JR HI SCH R RD 2 SUMMERFIELD N C
--ETHEL S MRS LIBRARY ASST UNC H802 GUILFORD AV
--GAYLE T (DORIS J) DIR GLENWOOD COMMUNITY CENTER R2100 CRESTRIDGE RD
--HENRY P (ESTELLA S) PRES FARMER'S MUT FIRE INS ASSN R RT 2 SUMMERFIELD N C
--HERBERT JR (MILDRED) CHKR CENTRAL MTR LINES R207 MARSHALL
--HERBERT (LEONA) WHSEMN BINSWANGER GLASS R RD 1 BROWN SUMMIT NC
--HERBERT W (VIOLA B) JAN FRIENDLY INN FISH INN H219 MARSHALL ST
--HILLIARD C (RITA V) RETD H2100 COLSON ST
--J S (EVELYN C) CARRIER PO H2010 INDEPENDENCE RD
--JAMES C STUDT H211 N CEDAR ST APT 43
--JAMES H (JEAN W) CHKR CENTRAL MTR LINES H1219 COTTAGE GROVE AV
--JANE A COOK GILLESPIE PK SCH

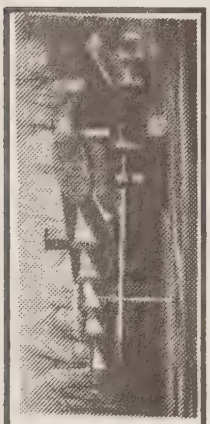
for the last bit of GRACIOUS DINING it's...
FRITZ 'N BILLS
Battle Ground Av. and Wendover Av.
(See Page 131 Buyers' Guide)

for Economical Transportation
CHEVROLET
Over29 Years Service
TRADERS CHEVROLET CO., INC.
SALES AND SERVICE
GENUINE CHEVROLET PARTS AND ACCESSORIES
215-217 E. Market St. (See Page 12 Buyers' Guide) Tels. 272-2146 — 272-2147

STARR ELECTRIC CO., Inc.
ELECTRICAL CONTRACTORS and ENGINEERS
(See Page 61 Buyers' Guide)
1421 Battleground Ave.
Dial 275-4544

WINCHESTER
--JOE (MARIE B) HLPR SEDGEFIELD GOLF COURSE H4607 SWIFT ST
--LEONA S WVR CONE MILLS R RT 1 BOX 2518 BROWNS SUMMIT N C
--MARY MRS H408 GILLESPIE ST APT 34
--MARY E MRS DEPOSITOR OPR INTERSTATE BAKERIEIS R309 BENNETT
--MILDRED C MRS MAID H115 N OBERMEYER ST
--ORA (WID J W) H503 E WHITTINGTON ST
--RICHARD (SHIRLEY W) EMP P LORILLARD CO H310 W CAMEL ST APT E
--RICHD L (WILLIE K) MACH OPR CONE MILLS H1904 WHITE ST
WINCHESTER-RITCH SURGICAL CO JAMES MC F FULLTON MGR SUPS 421 W SMITH ST
WINCHESTER ROCHESTER L (SYLVIA A) SLSMN EDGCOMB SETTL H2216 REVELLE ST
--ROSA T MRS AGT HOME ECONOMIC EXTENSION R1506 S BENBOW RD
--TOMMIE G SUPVR CITY PKS & REC DEPT R708 MAYFLOWER DR
--WILLIE H (WID JAMES H) MAID H212 MARSHALL ST
--WOODROW JR STUDT R4407 ANDERSON ST
--WOODROW W (MARY) DYEMN CONE MILLS H4407 ANDERSON ST
--YVONNE MAID R115 N OBERMEYER ST
WINDERS GEO R (WILMA F) EMP VICK CHEM CO H1500 OAK ST
WINDHAM CHARLES R AUD BURL INDUS R1305 CARDINAL PL
--ROBT E (WANZA G) ACCT A M PULLEN & CO R3718 PARKWOOD DR
--ROBT E (WANZA G) ACCT A M PULLEN & CO H3718 PARKWOOD DR
--SHIRLEY L REFERENCE ASST CITY PUB LIBRARY R1305 CARDINAL PL
--W ROY (SUE O) ACCT BLUE BELL H1305 CARDINAL PL
--WANZA G MRS TELLER 1ST UNION NATL BK R3718 PARKWOOD DR
--WM G (JEANETTE S) AGT LIFE INS CO OF VA H3402 CANTERBURY ST
WINDLEY LARRY W (ANN) PEP JOHN HANCOCK MUT LIFE INS R WINSTON SALEM N C
WINDSHIELD GLASS OF GREENSBORO INC ARCHIE W MORRIS JR GENL MGR 318 BATTLEGROUND AV
WINDSOR BOBBY W (LINDA T) HLPR COML ELEC H2002 TODD ST
-CASSIE TICKET CHANGER BLUE BELL H3811 CAMERON AV
-PEARL CLK SEARS P3811 CAMERON AV
-REUBEN C (ETHEL M) RETD H3800 FRIENDLY RD
-ROBT D JR SHT MTL WKR W H SULLIVAN CO R GRAHAM N C
-ROBT F TRAINEE JEFF STD LIFE INS R227 FISHER PARK CIR
-ROBT T MGR CAROLINA RADIO SUPPLY CO INC R WINSTON SALEM NC
INE WM B (SUSANNAH W) SLS MGR RIEGEL PAPER CORP H304 W ROCKFORD ROAD
INEBARGER THELMA OFC SEC ARCHER SCH R116 W GREEN CT
INECOFF EARL H FRAME WKR ART SHOP R905 W MC GEE ST
-ELIZ D BEAUTICIAN R1819 W MEADOWVIEW RD
-FRED W (ALEENE L) SLSMN H1819 W MEADOWVIEW RD
-FRED W (JOANN W) CLK OLNEY PAINT H703 SUMMIT AV APT 4
-JAMES B (VERNA D) 102 N ELM ST R 518 H809 TWYCKENHAM DR
-JOANN W MRS CLK JEFFERSON STD LIFE INS R703 SUMMIT AV APT 4
-RONALD B STUDT H211 N CEDAR ST APT 17
-SAM REV (RUTH S) PASTOR CH OF GOD H1125 ALAMANCE RD
INFORD ARTH L (NOVELLA C) CHKR CENTRAL MTR LINES H360 W BRAGG ST
-ELLA M OPR SBT&T R360 W BRAGG ST
INFREE ADELINE G MRS ASST SEC-ASST TREAS WORTH CHEM CORP R SUMMERFIELD NC
-ANDREW C (BETTY W) (WINFREE'S FUEL OIL SERVICE) R NEW GARDEN RD
-BETTY W MRS (WINFREE'S FUEL OIL SERVICE) R NEW GARDEN RD

— CONTESSA LTD. —
DRESSES, COATS, SPORTSWEAR
Lingerie, Foundations, Shoes, Jewelry, Furs, Boutiques, Linens, Cosmetics
GOLDEN GATE TEL. 273-0577
QUAKER VILLAGE TEL. 299-7463
P.O. BOX 8132
(See Page 4 Buyers' Guide)

WINFREE
--BOBBY F (PHYLLIS C) SLSMN CITY RAMBLER H4127 SPRING GARDEN ST
--CHARLOTTE STUDT R1933 TAYLOR ST
--CLEO V (MILDRED L) MGR ETNA SERV STA H1933 TAYLOR ST
--COREY J DRIVER T&A TRUCKING R HIGH POINT NC
--DAVID C (CLASID K) FORMN THOMPSON-ARTHUR PAVING H1002 PORTLAND ST
--HERMAN (EARLINE J) LWYR 102 N ELM ST RM 403 R SUMMERFIELD NC
--J EDDIE (KAY R) MUSICIAN BILL ROBERTS BAND R4629 W MARKET ST
--J W JR WHSEMN BANNER-TRULOVE R SUMMERFIELD NC
--JOHN D (MARY) EQUIP OPR THOMPSON-ARTHUR PAVING R MC LEANSVILLE NC
--JOHN E
--JOHN W (VILMA G) DRIVER POMA PIPE PRODUCTS H4611 W MARKET ST
--NANCY D MRS TCHR ARCHER SCH R2206 VANSTORY ST
--RALPH W (CLARA J) DRIVER T&A TRUCKING R SUMMERFIELD NC
--SARAH O (WID JULIUS J) R2300 LAWNDALE DR
--SARI P (WID JOHN H) OFC SEC A B CHRISTOPHER PLMB H807 N EUGENE ST

WINFREE'S FUEL OIL SERVICE (Andrew and Betty Winfree), Complete Fuel Oil Service, 2412 Battleground av Tels 288-4837, Night 288-3959

WINFREY BOBBY F SLSMN CITY RAMBLER R RT 3 KERNERSVILLE N C
--MARIE D MRS OFC SEC UNION CARBIDE CORP PLASTICS DIV
WINGARD HOWARD H FOREMN GUARANTEE SUP H1728 GLENWOOD AV
WINGATE BUSTER W CLK DEATON'S NEWS STAND
WINGATE DRY CLEANERS (JASPER P WINGATE) 1921C MC CONNELL RD
WINGATE JAMES J (MARY B) SLSMN BOREN CLAY PRODUCTS H4509 GRAHAM RD
--JASPER P (WINGATE DRY CLNS) R4509 GRAHAM RD
--MARY D STUDT R4509 GRAHAM RD
--PAUL L (SANDRA C) CORRESPONDENT & SECURITY SERV JEFF LIFE H518 UNIVERSITY DR
--RAY ERECTOR ATLAS FENCE & WINDOW R REIDSVILLE NC
WINGFIELD GARLAND E DEPT HD CONE MILLS R GRAHAM N C
--HARRY (MARGT P) HLPR LAWNDALE VETS HOSP H921 LLANO PL
WINGLER CLAYTON B (CATH W) SERVMN A T & T R RT 1 BOX 369 E I JAMESTOWN NC
--QUINCEY O JR (PATRICIA M) MEAT CTR A&P H515 W TERRELL ST

WINKING WHALE OF GREENSBORO INC, Mrs Dixie Harris Mgr, Childrens Clothing, 364 Ashe st, Tel 274-9354

WINKLE ANNIE O MRS BTRY FLR CONE MILLS R RD 1 BOX 179
--MARY L (WID JOHN W) R2800 W CORNWALLIS DR
WINKLER DENNIS C (VIRGINIA E) CHF MECH ROMEO GUEST ASSOCS R R D 2 SUMMERFIELD NC
--JOSEPH G REV (KATH) SUPT GBORO DISTRICT OF THE METH CH H1130 WESTRIDGE RD
--MARGT A OFC SEC BURL INDUS H928 HILL ST
--MARY E OFC SEC EASTMAN CHEM PRODUCTS
WINN A DOUGLAS REV (LORAINE W) SLSMN MC GRAW HILL PUBL H1224 W MARKET ST
WINN-DIXIE STORES INC PAUL E GARRIS MGR(BR) GROS 811 W FLORIDA ST
WINN-DIXIE STORES INC A HAROLD BLACKMON MGR GROS BR 1614 BATTLEGROUND AV

Stamper
OPTICAL CO.
GLASSES FOR
Those Who Want The Best
GUILD Rx OPTICIANS
206 N. Elm
Tel. 273-9286
See Page 109 Buyers' Guide

MANPOWER - SALESPOWER, Inc.
SERVICE—TEMPORARY HELP — TELEPHONE ANSWERING
Typist - Stenos - File Clerks - General Office Workers
Unloaders - Clean-Up Help - Warehousing - Semi-Skilled - Factory Help
502 Dixie Bldg. 125 S. Elm St. *(See Page 63 Buyers' Guide)*
Telephone 274-5475

N. C. MONROE CONSTRUCTION CO., Inc.
GENERAL CONTRACTOR
2710 Martinsville Rd., P.O. Box Drawer 359
Dial 288-1030
See Page 44 Buyers' Guide

DIXISTEEL BUILDINGS
(Forever Beautiful)
Commercial — Industrial — Institutional
Suitable for most every need, for further Information, Tel. 288-1030
N.C. Monroe Construction Co., Inc.
(See Page 144 Buyers' Guide)

C. E. MOSER AND SONS

GENERAL CONTRACTORS AND BUILDERS

Over 52 Years Continuous Public Service

ESTIMATES FREE ON REQUEST

OWNERS
W. Macon Moser
Lee W. Moser
Worth F. Moser

401 Fairystone Dr.

TEL. 275-4797

(See Page 48 Buyers' Guide)

READ AND USE GREENSBORO NEWS AND RECORD WANT ADS

PHONE 273-8611

FOR RESULTS!

(See Page 108 Buyers' Guide)

UNITED TIRE SALES

Fisk Tires — Recapping — Wheel Alignment and Balancing

903-905 West Lee St. (See Page 146 Buyers' Guide) Phone 275-9633

C. Stogner for Insurance ....

AUTO · HOME · LIFE · HEALTH · BUSINESS

4715 HIGH POINT ROAD TELEPHONE 292-1248

Good Service Doesn't Cost ... It Pays

(See Page 93 Buyers' Guide)

WINN-DIXIE STORES INC L L JERNIGAN MGR (BR) 1471 E CONE BLVD
WINN-DIXIE STORES INC JOSEPH O HERRON MGR GROS 3011 SPRING GARDEN ST
WINN JOHN J (FLORA G) H4004 BROADACRES DR
--JOHN J JR MACH PR DOW CORNING R4004 BROADACRES DR
WINNER GORDON H (ALICE R) DETAILMN BORDEN CO H1220 PAMLICO DR
WINNINGHAM RICHD D (JESSIE P) RETD H814 N EUGENE ST
WINNINGTON BILL R705 CHESTNUT ST APT A
WINNIX HARVEY G (JENNIE R) LAB JONES-SNIPES LBR H807 PASADENA ST
WINSALL ALLEN R710 WICKER ST
--MARLENE J NURSE CONE HOSP H710 WICKER ST
WINSLOW ALLEN P DRFTSMN WATSON ENGS R401 LINDLEY RD
--ANNIE L (WID PAUL B) SP MN CONE MILLS H1604 UPLAND DP
--ARLIE (WILMA J) DRIVER CENTRAL MTR LINES H4212 BLAKEWOOD CT
--BOBBY (KITTY) MECH H1927A MERRITT DR
--CARL W (MARY JANE A) MGR GUILFORD FEED & SUPPLY CO R RT 1 JAMESTOWN NC
--DONALD (LOUISE) PROCESSING CONTROLLER CONE MILLS H1108 W CORNWALLIS DR
--GENEVA R MRS ASMBLR WESTERN ELEC R4410A TRINITY AV
--JAMES N STUDT R415 HALIFAX RD
--JAMES T (LOIS B) ASST MGR CONE RECREATIONAL ASSN H2707 HOLMES RD
--KATHY J ICER INTERSTATE BAKERIES R1927 MERRITT DR
WINSLOW L F TRAILER SALES (LLOYD F WINSLOW) TRAILERS 3886 GREENPOINT DR
WINSLOW LLOYD F (RUTH P) (L F WINSLOW TRAILER SALES) R401 LINDLEY RD(GLFD COL)
--LOIS B MRS OFC SEC CONE MILLS R2707 HOLMES RD
--LUTHER H DRIVER HENNIS FRT LINES H1502 WESTSIDE CT
--MACK L (VIRGINIA H) DRIVER CENTRAL MTR LINES H2216 VALLEY PARK DR
--PAUL B SHIP DEPT CONE MILLS R1604 UPLAND DR
--ROBT G (CAROL C) OFC MGR CONE MILLS H3222 FIELDING PL
--ROBT H DRIVER T&A TRUCKING R HIGH POINT NC
--ROBT R (MYRTLE M) SLSMN JACKSON BEAUTY SUP R RD 7 BOX 260
--W CARL (FRANCES N) CATERER 1912 WALKER AV H1912 WALKER AV
WINSTEAD ARTH M (JANE W) ACCT STRAND SKEES JONES & CO H2307 FERNWOOD DR
--CLARENCE H PORTER INTERSTATE BAKERIES R1612 WILLOW RD
--JAMES M (SANDRA J) TENNIS PRO COUNTRY CLUB H1105 GRAYLAND ST
WINSTON CHAUNCEY G (FANNIE B) DEAN BENNETT COL H900 E LEE ST
--EDITH MRS CLK L RICHARDSON MEM HOSP R RD 6 BOX 110
--HERBERT B JR CITY PURCH AGT R105 COUNTRY PARK RD
--LEE A (GRACE S) TEX WKR CONE MILLS H920 LINCOLN ST
--LEOMA W (WID LELAND) H3112 PEEBLES DR
--LEONARD JAN JEFFERSON STD BLDG R4234 CHAVIS RD
--LEONARD A (MILDRED) DRIVER W F FANCOURT CO R4233 HOLTS CHAPEL RD
--LEONARD A JR (VIOLET M) DRIVER W I ANDERSON H1009 ARBOR DR APT 8
--MINNIE H232 COTTAGE GROVE AV
WINSTON MUTUAL LIFE INSURANCE CO R L ODEN AGCY DIR 113 S BENBOW RD
WINSTON NAOMI R (WID ROBT A) H107 W KEMP RD
--PATK H (SHIRLEY R) V-PRES RICHARDSON REALTY H107 W KEMP RD
--PHYLLIS STUDT R107 W KEMP RD
--SUSAN STUDT R107 W KEMP RD
WINTERS ALLEN E (BEVERLY W) ASST SUPT LYNCH HOS MILLS H2203 ONTARIO ST
--OLA M MRS FORWN LYNCH HOS MILLS R613 S CHAPMAN ST
--ROBT J (OLA M) SUPT LYNCH HOS MILLS H613 S CHAPMAN ST
WINTERSTEEN FREDK A STUDT R3110 NORTHAMPTON DR
--WM Q (MIRIAM R) DEPT MGR NATL CASH REG H3110 NORTHAMPTON DR
WIRE PRODUCTS CORP JOHN C NEESE PRES MGR 1017 HOWARD ST
WIRT ELLA C WVR CONE MILLS R4320 VASS DR
--FOYE E MACH OPR CONE MILLS R RT 5 175 D
--REUBEN J (STANLIA A) MGR ROSE'S STORES H3226 JAMES PL
WISE ANNIE L MRS FOOD SERVER A & T COLLEGE R823 PASADENA ST
--BARBARA TCHR PAGE SR HI SCH R2305 N ELM ST
--BARBARA A STUDT R1907 DELLWOOD DR
--CLIFTON R (ALICE) EMP S & W MTR LINES H3722 OAKWOOD DR
--ESSIE B MRS TCHR JONES SCH R616 BENBOW RD
--EUG T (VIRGINIA E) SLSMN TOMLISON CO H2713 PINEDALE RD
--FRENCH P (FAYE M) (CAROLINA ANIMAL HOSP) H3700 HOLT'S CHAPEL RD
--GRAHAM (ZORA B) ASMBLR NELSON MACH & GRINDER H4714 BOWMAN AV
--HARRY L (RACHEL T) DEPT MGR INT REV SERV H537 AUDUBON DR
WISE HOMES INC W G SMITH CHAIRMN OF THE BD T F LANIER PRES MRS GLENDA G SCOTT SEC 1020 E WENDOVER AV RM 109
WISE JAMES (DAISY C) RETD H3017 FREEMAN MILL RD
--JAMES E (ANNIE L) LAB HENRY LOUIS HOMES H823 PASADENA ST
--JENNINGS G (JUDY W) MACH WYSONG MILES H701 PINE ST APT B
--JUDY W KEY PUNCH OPR WESTERN AUTO R701 B PINE ST
--LLEWELLYN A (ESSIE B) ASSOC PROF A & T COLLEGE H616 S BENBOW RD
--MICHL S STUDT R1907 DELLWOOD DR
--OMAR S TECH P LORILLARD CO H713 PINE ST
--ORA MRS MAID H926 LINCOLN ST

WISE PHOTO (Llewellyn A Wise), Portrait Groups, Copying of Old Prints, Children, Weddings, Color Slides and Prints Glamour Shots and Other Specialties, 616 S Benbow rd Tel 272-4023

WISE RONALD L (SANDRA W) SLSMN STUART PHARMACY H4015 SALTIE RD
--SOL (THELMA T) SLSMN H1907 DELLWOOD DR
--VIRGINIA E MRS STEN US SOCIAL SECURITY ADMN R2713 PINEDALE RD
--WILLIE D (VIOLET C) EQUIP OPR JOHN R TAYLOR H215 S SPRING ST APT 10
--ZORA B MRS FOUNTAIN WN ECKERD'S DRUG STORE R4714 BOWMAN AV
WISEMAN JAMES L (GRACE L) SLSMN SOUTHEASTERN RADIO SUP R WINSTON-SALEM N C
--LON H (JOYCE) EMP CARO BIOLOGICAL SUP H2610 STRATFORD DR
--LOUISE BKPR ALL STATE INDUSTRIES OF NC R313 CORNWALLIS MANOR
--PATRICIA W MRS TCHR BLUFORD SCH R1621 PICHARD ST
--RICHD A (PATRICIA W) TCHR LINCOLN JR HI SCH H1621 PICHARD ST
--ROBT L LAB N S PYROPHYLLITE R POMONA NC
WISHON MARY R MRS WRPR CONE MILLS R2009 TEXTILE DR
--THOS G REV (MARY R) PASTOR JONES MEM CHAPEL H2009 TEXTILE DR
WISHY WASHY COIN LAUNDRY 916 GORRELL ST

WISSEMAN WM E D D (Graham R), Pastor Congregational United Church of Christ, 400 Radiance dr, Tel 274-5378 h103 West Greenway st N, Tel 272-7843

WITCHER BOBBY UPHOL TALLON'S LTD R HIGH POINT,N C

LOWDERMILK REALTY, Inc.

REAL ESTATE — SALES — APPRAISERS — INSURANCE

"If It's Real Estate, It Will Pay You To See Us."

M.L.S. 316 S. Eugene St. (See Page 123 Buyers' Guide) Tel. 275-8536

DOWNTOWN STORE
101-11 S. ELM COR. MARKET ST.
TEL. 275-0461

BELK'S

(See Page 51 Buyers' Guide)

SUBURBAN STORE
FRIENDLY SHOPPING CENTER
616 FRIENDLY CENTER RD.
TEL. 292-0960

WITCHER
--DONALD R UPHOL TALLON'S LTD R RT 1 JAMESTOWN N C
WITCHEY EUG C (MARY M) EMP SOU WASTE PAPER H2123 TROY ST
--MARY M MRS CHKR COLUMBIA LNDRY R2123 TROY
--WALTER E HLPR GROSS UPHOL R2123 TROY ST
WITHERS BETTY J MRS ASST COUNTY CLK OF SUPERIOR CT R2203 VANSTORY ST
--BILLY J (BETTY J) ASST MGR A & P H2203 VANSTORY
--BILLY J TEX WKR CONE MILLS R RT 1 RUFFIN N C
--FLORENCE B (WID PORT) H519 BENNETT ST
--GEORGIANNA MRS TCHP CALDWELL SCH R831 FRANKLIN BLVD
--JOHN P (CLARA M) PRES OLYMPIC DEVELOPMENT CO H2020 ST ANDREWS RD
--JOHN P JR US NATL GUARD R2020 ST ANDREWS RD
--MARY STUDT R2020 ST ANDREWS RD
--ROBT B JR (GEORGIANNA) (WITHERS SHOE SHOP) R831 FRANKLIN BLVD
WITHERS SHOE SHOP (ROBT B WITHERS) REPR 2318 E MARKET ST
WITHERS WALTER A (BESSIE C) UNION BUS TERMINAL BARBER SHOP H1006 UNION ST
WITHERSPOON ANNE J MRS H1006 N ELM ST APT 3
--BETTY CAFETERIA WKR GENL GREENE SCH R1008 CALDWELL ST
--BILLIE A OFC SEC NC NATL BANK R1006 N ELM ST APT 3
--JAMES H (BETTY N) SR V-PRES NORTH CAROLINA NATL BANK H2204 CARLISLE RD
--JAMES H JR STUDT R2204 CARLISLE RD
--JOHN W (MAMIE M) EMP CITY DEPT SANITATION H1008 CALDWELL ST
--JOYCE STUDT R1008 CALDWELL ST
--ROBT L STUDT R211 E WHITTINGTON ST
--ROBT L (MARIAN M) MACH OPR SOU BAKERIES H211 E WHITTINGTON ST
--SHIRLEY J EMP STEVENS BROS POULTRY R809 E BRAGG ST APT 2
--VENNIE A H1315 BOTHWELL ST
--WM (SHIRLEY H) CLK A&T COLLEGE H809 E BRAGG ST APT 2
WITHROW CLEOPHUS (MONTROSE W) DRIVER CURTISS PACKING CO H1303 AVALON RD
--MONTROSE W MRS CASH ESSA'S SUPER MKT R1303 AVALON RD
WITT CHARLES T COUNTER MN BRUNSWICK FRIENDLY LANES R2105 HIATT ST

WITT HUGH M JR (Jean S), Member Mitchell-Fry Insurance Agency Inc, 311 Jefferson Standard Bldg 101 N Elm st Tel 275-1316, h904 Moran dr, Tel 299-2633

--IRIS W MRS OFC SEC STATE FARM MUT AUTO INS H2105 HIATT ST
WITTY CHARLIE W (BRENDA K) CTR CONE MILLS H317 CHARLES ST
WODECHI WANDA D OFC WKR WESTERN ELEC R1926 VANSTORY ST
WOERNER CHARLES STUDT R1106 LAKEWOOD DR
--HAROLD C (VIRGINIA) BR MGR TODD DIV H1106 LAKEWOOD DR
WOESNER GLADYS F MRS TREAS FISHER-HARRISON PRINTING H705 LIPSCOMB RD
--GLADYS F MRS TREAS FISHER-HARRISON PRNTG R705 LIPSCOMB RD
WOFFORD JACK S (BRENDA S) INSTALLER SBT&T H2517 GLENHAVEN DR
WOLCOTT CHARLES W (ANEBELL) REP YARNS & STAPLE FIBERS H1919 GRANVILLE RD
WOLD ROBT D (BONNIE J) PROF GBORO COLLEGE H909 FOREST HILL DR
WOLF SEE ALSO WOLFE AND WOLFF
--DONALD O (DOREEN R) SLSMN H902 CASWELL DR
--HENRY L RETD H1110 PORTLAND ST
--ROBT (HAZEL) MACH OPR WYSONG & MILES H1905 E CEDAR FORK DR
WOLFE ANN B (WID HUGH C) H3103 NORTHAMPTON DR
WOLFE APARTMENTS 401 N MENDENHALL ST
WOLFE CARL B (JEAN R) DENTIST 1025 MADISON AV H3102 NORTHAMPTON DR

METAL PROCESSORS, INC.
Manufacturers of
COLD HEADED PRODUCTS
PHONE 993-2181 or 993-2182
P. O. BOX 278
OLD HWY. 421 AND 66 WEST, KERNERSVILLE, N. C.
(See Page 99 Buyers' Guide)

WOLFE
--CARL B JR USA R3102 NORTHAMPTON DR
--CHARLES E (FRANCES W) (WOLFE'S SELF SERVICE) R4002 SEDGEWOOD LA
--CLETUS C (JANET S) PRES PIEDMONT CUSTOM CARPET MILLS INC H517 WICKER ST
--CYNTHIA O BMO N C NATL BK R3718 FRAZIER RD
--ELOISE H MRS (WOLFE'S COFFEE SHOP) R2602 SPRING GARDEN ST
--ERNEST JR (OLENE C) ASST MGR HOOPER HOLMES BUR H3718 FRAZIER RD
WOLFE GROCERY (MRS JARUTHAL W SNEED) 1600 MC CONNELL RD
WOLFE HELEN (WID E H) H800 S ELAM AV
--HENRY L JR (DORIS D) DRFTSMN BURL INDUS H2409 PRINCESS ANN ST
--J ROSS (NANNIE M) H806 WESTOVER TER
--J W FIREFIGHTER CITY FIRE DEPT R RD 5 BOX 485
WOLFE JAMES B JR (LAURA W; CANNON, WOLFE & COGGIN) ATTORNEY-AT-LAW, 108 COMMERCE PL, PO BOX 2307 TEL 272-1136, H1904 HUNTINGTON RD, TEL 272-5461
--JOHN M (IRENE O) SLS SUPVR PIEDMONT NATURAL GAS H1721 DOWNING ST
--JUDITH W TCHR BESSEMER JR HI SCH R1712½ WALKER AV
--JUDY F MRS CHKR JEFFERSON STD LIFE INS R RD 2 GIBSONVILLE NC
--LESTER (MYRTLE J) USA H905 CIRCLE DR
--MARSHALL N III PAYROLL DEPT CONE MILLS R1705 INDEPENDENCE BLVD
--MARSHALL N (ELOISE H) (WOLFE'S COFFEE SHOP) H2602 SPRING GARDEN ST
--MARY E (WID WM H) H2501 BATTLEGROUND AV
--MARY L R806 WESTOVER TER
--NATHAN F (ANN M) SLSMN H407 BLANDWOOD AV APT 3
--NELLIE V BKPR ELLISON CO H1913 DARLINGTON DR
--NORA J MRS CLK A M PULLEN & CO H211 N CEDAR ST APT 21
--OLENE C MRS EXEC SEC OHIO CASUALTY INS R3718 FRAZIER RD
--ROMNEY D OPR WELLS FARGO R GIBSONVILLE NC
--RUTH C MRS TEL OPR KAYSER-ROTH HOSE R5518 HIGH POINT RD
--RUTH M (WID HENRY) CLK SEARS H1904 MARION ST
--SUSAN RECEPT ROMEO GUEST ASSOCS R RD 4 BOX 518D
--WALTER B (RUTH C) (W & H MOTOR CO) R5518 HIGH POINT RD
--WM C (GAIL S) MGR WOLF'S SELF SERV H1804 HEILWOOD DR
WOLFE'S COFFEE SHOP (MARSHALL N AND MRS ELOISE H WOLFE) CONFRS 2418 SPRING GARDEN ST
WOLFE'S SELF SERVICE (MRS ELOISE H AND CHARLES E WOLFE) GROS 2416 SPRING GARDEN ST
WOLFF GEO T (BETTY W) PHYS 1311 N ELM ST H101 KIMBERLY TER
--JOHN CLK CAROLINA GASKET & CO R1510 PARK AV
--JOSEPH STUDT R1510 PARK AV
--MILES H JR STUDT R833 N ELM ST
--MILES H (ANNA W) RETD H833 N ELM ST
--SANFORD T (WID DENNIS R) CLK CONE HOSP H828 N ELM ST APT C4
WOLTZ BEN V (MARGT) PRES PIEDMONT OFC SUPPLIERS INC H623 MYERS LA
--JOHN M (VIRGINIA V) SLSMN PIEDMONT OFFICE SUPPLIERS H907 FAIRMONT ST
--JOHN M JR (BARBARA B) TREAS ALPHA STAMP & SEAL R842 W BESSEMER AV
--JOHN M JR (BARBARA B) TREAS ALPHA STAMP & SEAL H842 W BESSEMER AV
--USIE L (WID WM M) H510A S HOLDEN RD

LIVE BETTER ELECTRICALLY

YOU GET A Lot FOR A VERY Little!

My Services Are Many, My Wages Are Low, I'm Ready On the Instant At Your Command To Go.

DUKE POWER

CITIZENSHIP DUKE POWER SERVICE

(See Page 58 Buyers' Guide)

MOBILE HOME BROKERS, INC.
4906 High Point Rd.
(See Pages 102 and 128 Buyers' Guide)
They're Not The Best Because They're The Biggest But The Biggest Because They're The Best
Will Trade For Anything of Value
Tel. 299-8930

GREENSBORO'S PRESTIGE BROADCASTING SERVICE

WBIG GREENSBORO N C

TELEPHONE 288-4132

(See Pages 2 and 118 Buyers' Guide)

FUEL OIL — KEROSENE
FURNACES — SERVICE
VANSTORY - MAULDIN OIL CO., Inc.
836 Neal St., P.O. Box 2879
Essoheat Fuel Oil
GASOLINE — MOTOR OIL
AIR CONDITIONING
Telephone 272-2185
(See Page 70 Buyers' Guide)

SOUTHSIDE HARDWARE CO., INC.
COMPLETE SERVICE IN HARDWARE
FOR OVER SIXTY YEARS, A COMPLETE FARMERS' AND BUILDERS' SUPPLY SERVICE
TELEPHONE 272-2106
POWER TOOL DIVISION
515 S. ELM
TEL. 272-4549
HARDWARE
523-25 S. ELM
TEL. 272-2106
(See Page 85 Buyers' Guide)

鍾 JUNG'S
CHINESE-AMERICAN RESTAURANT
2312 E. BESSEMER AVE. PHONE 273-2714
(See Page 130 Buyers' Guide)

WOLTZ
--VIRGINIA V MRS SEC-TREAS PIEDMONT OFFICE SUPPLIERS INC R907 FAIRMONT ST
WOLVEK LILLIAN S MRS SEC U S SIDING CORP R3227 DREISER PL
--SIDNEY (LILLIAN S) PRES-TREAS US SIDING CORP H3227 DREISER PL
WOMACK AMANDA MRS H1509 SLOAN ST
--ANDERSON A (ETHEL A) H811 S ELAM AV
--ANNIE B MRS MAID MIDTOWN HOTEL CT R RD 5
--C GRAHAM TCHR BESSEMER JR HI SCH R RD 2 GIBSONVILLE NC
--CARRIE M (WID CARL) R1009 SALEM ST
--CLARENCE LAB YOUNG'S LANDSCAPE SERV R RT 1 SUMMERFIELD N C
--CLARY B (EVA F) PORTER SEARS H1608 DUNBAR ST
--DANL W JR USA R600 WARREN ST
--DANL W (MARY B) CEMENT FNSHR H600 WARREN ST
--GENTRY H (MARGT C) V-PRES NORTH CAROLINA NATIONAL BANK H310 N RIDGEWAY DR
--GLENDA R KEY PUNCH OPR BURL INDUS R1515 RITTER'S LAKE RD
--GRAHAM C (LORA W) ASST PRIN BESSEMER JR HI SCH R RT 2 GIBSONVILLE N C
--HAROLD M (EMMA N) HLPR CONE MILLS R RD 2 BOS 125 BROWNS SUMMIT NC
--JIMMY LAB R600 WARREN ST
--JOSEPH LAB WESTERN CARLOADING R RT 1 BROWN SUMMIT NC
--JOSEPH D (SARAH W) ASST CONTROLLER BURL INDUS H1102 DOVER RD
--KAY J STUDT R1102 DOVER RD
--LAWRENCE (DAISY M) H753 POTEAT CT
--LORA W MRS TCHR BESSEMER ELEM SCH R RD 2 GIBSONVILLE NC
--LUCIE A STUDT R1102 DOVER RD
--OLIVIA P (WID DAVID) H1103 GORRELL ST
--POLLY J TCHR FOUST SCH H515 GUILFORD AV APT 3
--RICHD STUDT R600 WARREN ST
--S GARNER (MARGUERITE A) SEC-TREAS BRINSFIELD LINCOLN-MERCURY INC R RD 1 CLIMAX NC
--SAMMIE (ESSIE) H REAR 321 GORRELL ST
--SARAH W STUDT R1102 DOVER RD
--SHIRLEY M SPNR CONE MILLS R4801 FEWELL RD
--WM (MARY F) H614 MARTIN ST
--WM C STUDT R310 N RIDGEWAY DR
--WM E CRDR CONE MILLS R4801 FEWELL RD
--WILLIE HLPR YOUNG'S LANDSCAPE SERV R RT 5
WOMBLE ALICE A (WID WM H) H1606 WALKER AV
--BILL STUDT R1206 WESTRIDGE RD
--CALLIE D (WID CICERO) H907 DUNBAR ST
--CHARLES E TRUCKER CONE MILLS R907 DUNBAR ST
--CURTIS L (JO ANN A) MACH DIXIE MACH & TOOL H409 N SPRING ST APT 2
--DAISY L (WID PETER) H117 MC IVER ST
--DONALD J (JUDITH A) ASST DISPR OVERNITE TRANS H1832 VILLA DR
--FLORENCE E ASST DEPT MGR NC NATL BANK R117 MC IVER ST
--GEO R PLANNER WESTERN ELEC R117 MC IVER ST
--GERTRUDE H (WID JOHN W) H913 IDLEWOOD DR
--HAZEL W (WID WM H JR) OFC SEC ADAMS KLEEMEIER HAGAN HANNAH H1206 WESTRIDGE RD
--HERBERT J BAKERY WKR U N C R920 COTTAGE GROVE AV
--JACK W (JEAN) FORMN THOMPSON-ARTHUR PAVING R RD 4 BOX 532J
--JANE A DIETN R117 MC IVER ST
--JO ANNE A MRS OFC SEC SMITH-COURTNEY R409 N SPRING APT 2
WOMBLE
--JUDITH A MRS NURSE CONE HOSP R1117 W NORTHWOOD
--LEE H (ALMA E) H800 DOUGLAS ST
--LILLIAN CASH OLD HICKERY RESTR H1104 4TH ST
--MARVIN (LORENE D) H703 DRUID ST
--OLLIE (WID C F) MAID BROOKS SCH H1611 ALICE AV
--REGINALD TCHR R800 DOUGLAS ST
--ROSCOE PORTER A&P R2122 HUNTER ST
--SUSAN STUDT R1206 WESTRIDGE RD
--WM H III SLSMN YOUNTS DE BOE R1206 WESTRIDGE RD
--WILSON P COOK JOE'S COLONIAL GRILL R406 W WASHINGTON AV
WOMMACK JAMES R (HARRIET M) CHF PHOTOG G'BORO NEW H1000 N ELAM AV
WONG HUGH Y (TOY M) H3101 HAYDEN ST
WOOD SEE ALSO WOODS
--ALTON EMP BURL INDUS R708 MAGNOLIA ST
--ALTON S (MAMIE P) PNTR H505 WESLEY PL
--AMOS S (VIOLA B) EMP MC LAND LEATHER & BELTG H7 ENGLEWOOD ST
--ANDREW SLSMN PIEDMONT MTR PARTS R MEBANE NC
--ANNA P MRS ASST FINANCIAL SEC FIPST PRESBY CH R2411 MADISON AV
--ARLAND R (BRENDA) POLICEMN CITY POLICE DEPT H34 IMMANUEL RD
--ARNETT C (HASSIE T) H2504 CAMDEN RD
--AUDREY C MRS TAB OPR WESTERN AUTO R2706 SUMMIT
--AVERY B (MILDRED J) (THE LITTLE COFFEE SHOP) H2309 SPRING GARDEN ST
--AVERY L (DE ETTE O) PNTR W O HENDERSON PAINTING CONTR H3716 HIGH POINT RD
--BARBARA C MRS OFC SEC CREATIVITY RESEARCH INSTITUTE R HIGH POINT N C
--BARBARA F MRS TCHR IRVING PK SCH R1002A HAMPTON ST
--BASCOM L MECH HUGHEY TILE R RANDLEMAN NC
--BEN M INSP INDEPENDENT LABY R2600 SHERWOOD ST
--BERNARD H803B REID ST
--BRENDA SLS DEPT PAUL ROSE STORE R RT 2 SUMMERFIELD NC
--BRENDA W KEY PUNCH OPR JEFFERSON STD LIFE INS R830 CIPCLE DR
--BROCKTON E (SUE J) BR MGR BIG BEAR SUPER MARKET H800 CANNON RD
--BRUCE R SLSMN NATL SHIRT & HAT SHOP R2807 NEW HANOVER DR
--CATH J (WID EVERETT) R1013 MC CORMICK ST
--CHARLES C (ROWENA) DRIVER SUNSHINE BISCUITS R R 1 BOX 93
--CHESTER A JR (JOAN B) SLS CORRES DU PONT R2118 WRIGHT AV
--CLIFFORD (GERTRUDE F) CARP KIRKMAN & KOURY H125 LOLLY LA
--CONNIE F CLOTH SPREADER BLUE BELL R RD 1 BOX 16
--D CAROL STUDT R1023 MERRITT DR
--DANL E (ELVA K) PARTS MGR JOHN ROBBINS MTRS H25 WRIGHT AV
--DANL E (JUANITA F) POLICEMN CITY POLICE DEPT H2505 PISGAH CHURCH RD
--DONALD AVERY USAF R3212 LARDNER RD
--DONALD S PNTR R505 WESLEY PL
--EDGAR R (BETSEY) ACCT PEAT MARWICK MITCHELL & C H3100 SUMMIT AV APT E
--EDITH C MRS PKR CONE MILLS R1212 SUMMIT AV
--ELIDA A MRS CLN CONE MILLS R2305 MAPLE
--ELVOID (THELMA L) TEX WKR CONE MILLS H1614 LANSDOWN AV
--ERNEST (LORETTA C) KITCHEN WKR CONE HOSP R1614 LANSDOWN AV
WOOD EVELYN READING DYNAMICS INSTITUTE W DABNEY WHITE DIR 1412 WESTOVER TER
WOOD FLEATA V (WID CHESTER A) H2118 WRIGHT AV
--FLEM RETD R1916 OAKLAND AV
--FRANCIS E (PEARL) AGT SOUTHLAND LIFE INS R RD 1 BOX 378
--FRANCIS W (TERESA H) MEAT CTR A & P H1311 DAYTO ST
--FRANKLIN D (JUDY) LOAN PROCESSOR NC NATL BK H20 POTOMAC DR
--FRED MLDR POMONA FDRY

FOREMOST SCREEN PRINT, INC.
An Affiliate of Fieldcrest Mills, Inc.
LATEST AND MOST MODERN TEXTILE PRINTING METHODS
(See Page 117 Buyers' Guide)
STOKESDALE, N. C.
TEL. 643-4162

• Quality Construction
HIATT HOMES INC.
• Custom Designing
If It's A Hiatt Home . . . It's Different - Professional Decorating
1814 Spring Garden St.
(See Page 46 Buyers' Guide)
Phone 273-2552

Branches
203 E. Sycamore St., Phone 274-0050
326 W. Washington St., Phone 274-3097
915 Gorrell St., Phone 274-9417
1619 Gorrell St., Phone 274-9537
1406 E. Market St., Phone 274-2821
1332 S. Elm St., Phone 274-6844
1200 Asheboro St., Phone 274-0267

"7" Convenient Locations
SHIRT SERVICE
"One of Carolinas' Oldest and Largest"
(See Page 57 Buyers' Guide)

Main Plant and Office
607 S. Elm St.
P.O. Box 4034
Tel. 272-7422

Wade's DRY CLEANING

WOOD
--GEO (MARCIE) ATNDT BILL LINDLEY'S ESSO SERV H2529 FERNWOOD DR
--GRACE J SEWER DIXIE BELL TEXTILES H118 OAK CT
--GREY L MRS OFC SEC CAMERON-BROWN R4918 STARMOUNT DR
--GROVER C MECH CITY PKS & REC DEPT R RD 10 BOX 366
--GROVER C JR (SYBIL P) INSTR WESTERN ELEC H218 ERWIN ST
--HARVEY JR STUDT R1513 MC PHERSON ST
--HARVEY W (JUANITA H) PNTR MODERN MTL PROD BOX H3030 HIGH POINT RD
--HARVEY W JR R3030 HIGH POINT RD
--HERBERT A APPRAISER WITH COUNTY TAX SUPVR & COLLR R HIGH POINT NC
--HERBERT H (JUNE H) INSTALLER SBT & T H2012 VANSTORY ST
--HERMAN O (ALMA M) WVR CONE MILLS H1023 MERRITT DR
--HOWARD E OFC WKR OETTINGER LBR R RT 8 REIDSVILLE NC
--HOWARD V (PAULINE) SUPT OETTINGER LBR R RT 1 JULIAN NC
--ILA D ICER INTERSTATE BAKERIES R2124 PINECROFT RD
--INEZ B MRS MAID H724 ASHE ST
--IRMA E MRS LOOPER KAYSER-ROTH HOSE R HIGH POINT NC
--J M MRS RETD R102 S MENDENHALL ST
--JAMES A (RUTH W) CLK PO H311 MELBOURNE RD
--JAMES J (ALMA J) SLSMN YOUNTS-DE BOE H4918 STARMOUNT DR
--JAMES LEE (DORIS L) USN H4200 HALIFAX RD
--JENNIE R (WID ROBT) H1029B OLIVE ST
--JERRY L (AUDREY) EMP WESTERN ELEC H2706 SUMMIT AV
--JERRY W (HELEN C) ASST CITY BLDG INSP H1313 SURRY DR
--JESSE C (HAZEL F) MECH SOU AIR CONDITIONING H2700 W FLORIDA ST
--JESSIE C (HILDA P) CONSTN WKR H3206 HARTE PL
--JOAN E MRS HEAD NURSE CONE HOSP R2118 WRIGHT AV
--JOEL R3206 HARTE PL
--JOHN G JR (FANNIE C) SLSMN QUAIL INDUS & DEVELOPMENT H4924 STARMOUNT DR
--JOHN S JR (JUANITA P) MACH NEWMAN MACH H1213 W WENDOVER AV
--JUANITA H MRS OFC SEC BARBER-COLMAN R2505 W PISGAH CHURCH RD
--JUANITA P MRS BR MGR TRANS-WORLD RADIO R1213 W WENDOVER AV
--JUANITA P MRS MGR INTERNATL EVANGELISM R1213 W WENDOVER AV
--JUNE H MRS OPR ANS-A-PHONE COMMUNICATIONS INC R2013 VANSTORY ST
--KELLY C BLEACHERY WKR CONE MILLS R1421 MAYFAIR AV

--L WAYNE TABULATOR OPR JEFFERSON STD LIFE INS R SALISBURY NC
--LARCENIA M (WID ULTON W) H223 E GASTON ST
--LEACH J (LELIA S) H1508 GLENWOOD AV
--LELIA S MRS SPLR CONE MILLS R1508 GLENWOOD AV
--LENA R (WID CLARENCE) HSEKPR 203 COUNTRY CLUB DR
--LESSIE MRS COOK M & W RESTR H2117 LANGLEY AV
--LOLA R800 WALKER AV
--LOU C (WID WM L) R3902 LACY ST
--MALCOLM J (PEARL S) PNTR H1513 MC PHERSON ST
--MARCELINE W MRS TCHR CALVIN WILEY SCH R2529 FERNWOOD DR
--MARGT L CLK CONE MILLS R1211 WALNUT ST
--MARGUERITE S MRS CHEM HILEMN LABORATORIES H924 WALKER AV
--MARY L R1500 RANDOLPH AV
--MAX R ENG W U TELEG R HIGH POINT NC
--MAX R (MARTHA) MAINTAINER W U TELEG R ARCHDALE NC
--MAZIE MRS WAITRESS O'HENRY LANES R807 TUSCALOOSA ST
--MICHL L STUDT R3801 MADISON AV
--MICHL P CONSTN WKR R3206 HARTE PL
--MILDRED J MRS (THE LITTLE COFFEE SHOP) R2309 SPRING GARDEN ST
--MILTON L (EDITH C) TRUCKER CONE MILLS H1212 SUMMIT AV

ECONO-CAR OF GREENSBORO
A New Concept in Low Cost Car Rental Service
Major Credit Cards Honored
103 S. DAVIE ST. TEL. 273-2845
(See Page 17 Buyers' Guide)

WOOD
--ORVILLE E (FLORINE W) SLSMN GBORO DAIRY DISTR H1008 WOODLARK LA
WOOD,P D TAX SERVICE (P D WOOD) 2501 E BESSEMER AV
WOOD PAUL H1413 W MEADOWVIEW RD
--PAUL E (ELIDA A) WVR CONE MILLS H2305 MAPLE ST
--POSEY D JR (JOYCE L) BKBNDR JOSEPH RUZICKA INC H820 HOLT AV
--POSEY D (THELMA C) P D WOOD TAX SERVICE H816 HOLT AV
--RAY G (NORA L) H1528 ANDOVER AV
--RICHD C (FLORENCE S) SERVMN DU PONT H2807 NEW HANOVER DR
--RICHD E (JUDITH) IBM JOSEPH PUZICKA INC R816 HOLT AV
--ROBT E (DOREEN D) SLSMN JUBILEE SALAD H2106 W FLORIDA ST
--ROBT E (ANNIE L) MAIL CONTR P O H1101 BUCKINGHAM RD
--ROBT E JR (SARAH R) CLK P O H1319 20TH ST
--RUDOLPH J (RUTH I) (RUDY'S PLACE) R RD 4 BOX 553
--RUTH C MRS OPR GATEWAY TO BEAUTY R MADISON NC
--RUTH I MRS CHF PHYSICAL THERAPIST CONE HOSP R RD 4 BOX 553
--SANDRA D CLK-TYP JEFFERSON STD LIFE INS R833 W BESSEMER AV
--SIDNEY B (ANNA) SLSMN MOORE REALTY & MTGE R103 IRVING PARK CT
--STELLA M MRS BR OFC MGR FRYE-WEBSTER CLN LNDRY R5605 OAK ST (GLFD COL)
--STEVE R203 E BESSEMER AV
--THELMA H (DUTCH KITCHEN) R RD 1 BOX 160
--THERON B (SADIE G) SUPVR WESTERN CARLOADING H3212 LARDNER RD
--THOS J INVESTIGATOR PILOT LIFE INS H312 ASHLAND DR APT C
--THOS J JR (BARBARA F) ASST COPY EDITOR GBORO NEWS H1002A HAMPTON ST
--VALETA N MRS SEC DR WM A LEONARD JR H203 E BESSEMER AV APT 6
--W BENNETT JR STUDT R1213 HAMMEL RD

WOOD W REED, PHYSICIAN, 200 MEDICAL ARTS BLDG 344 N ELM ST, TEL 272-6137, TEL ANSWERING SERVICE 274-1501, H RTE 3, BOX 407, TEL 288-2122
--WM A JR (GERTRUDE L) V-PRES DUPLAN CORP H3801 MADISON AV
--WM A III STUDT R3801 MADISON AV

WOOD WILLIAM B (Mary P), Mgr Smith-Courtney Co 820 Winston st (ORD), PO Box 928, Tel 272-4557, h1213 Hammel rd, Tel 273-1312
--WM I (AUGUSTA Y) MECH CANTER ELEC H2422 W FLORIDA ST
--WM L (GLADYS D) H436 N DUDLEY ST
--WM L JR (ESTELLA J) AGT PRUDENTIAL INS H3906 LACY ST
--WILLIAM M (BARBARA J) SLSMN I H CAFFEY DISTRIBUTING R518 GUILFORD AVE HIGH POINT
--WM R MRS H1700 N ELM ST APT H6
WOOD WIRE METAL LATHERS INTERNATL UNION NO 419 TED R GLEASON SEC 128 N DAVIE ST
WOODALL HAROLD STUDT R207 MARSHALL ST
--JESSE G FNSHR DUNNING INDUS R1905 GROVE ST
--JOHN T (DOROTHY A) CLK SEARS H2403B LAWNDALE DR
--M EUG (ELAINE S) SUPVR CAROLINA BUY PRODUCTS H113 ERWIN ST
--MURRAY E (MADIE L) MECH COCA-COLA H2404 ROWE ST
--REUBEN S (NANCY P) AGT US INT REV SERV H3205 OBERLIN DR

COBLE SPORTING GOODS CO., INC.

Wholesale and Retail
Athletic Goods
Sport Trophies
Airplane Model Supplies
Engravers

119 N. Greene
DIAL 272-0912
OR 272-0344
(See Page 142 Buyers' Guide)

DODSON AUTO PARTS INC.
"New and Used Auto Parts
A Part To Fit Any Make Car

BURLINGTON RD.
Rd 6 - Box 547
Hwy 70 - A East
Tels.
375-5871
Night
272-4745
(See Page 17 Buyers' Guide)

THOMPSON - ARTHUR PAVING CO., INC.
GENERAL CONTRACTING
MUNICIPAL IMPROVEMENTS - DRIVEWAYS - CONCRETE, MACADAM, BITUMINOUS PAVEMENTS
300 S. Benbow Rd., P. O. Drawer 840
Phone 274-5413

INTERLOCK SCREW AND BOLT CORPORATION
A Complete Line Of
Fastner Products To Fit Your Needs
(See Page 24 Buyers' Guide)
139 Industrial Ave.
Tel. 275-0596

HARRY D. KELLETT, Inc.
AUTHORIZED DEALERS
Dodge — Dart — Automobiles
DODGE JOB-RATED TRUCKS
(See Page 10 Buyers' Guide)
449 W. Market St.
Phone 275-9541

BROOKS LUMBER COMPANY
MILLWORK — LUMBER — BUILDING MATERIALS — ROOFING — PAINTS
GENERAL CONTRACTORS
302-308 W. LEE ST. (FIVE POINTS)
P.O. BOX 3244
TEL. 272-3193
(See Page 96 Buyers' Guide)

WOODARD SEE ALSO WOODWARD
--ANN S (WID A L) H1803 J AVENUE
--BILLY E (MARY B) SLSMN MUTUAL OF OMAHA H3915 KIPLING DR
--DOROTHY A OFC SEC STANDARD REGISTER H1700 N ELM ST APT G3
--EMILY O MRS NURSE COUNTY HEALTH DEPT R4006 EASTWOOD DR
--HOBART L (GLADYS L) FORMN KIRKMAN & KOURY H1919 MERRITT DR
--IRENE H MACH OPR BLUE BELL R3911 HONAN DR
--JAMES (GRACE M) SLSMN KING-ZANE MTRS R RD 1 BOX 52 CLIMAX NC
--JAMES E (MILDRED E) (AUNT FANNIES SOU FRIED CHICKEN) H4635 W MARKET ST
--JAMES H (BETTY P) MACH OPR CONTAINER CORP OF AM H3005 FARMINGTON DR
--JAMES S (GRACE M) SLSMN KING-ZANE MTRS R RD 1 BOX 32 CLIMAX NC
--JESSE W (MILDRED K) PLANT WKR MC LEOD LEATHER & BELTING H407½ S SPRING ST
--JOHN S (MARY C) H1607 WESTRIDGE RD
--JOHN W (CASSIE S) MAIL HNDLR REA EXP H811 LOGAN ST
--LEROY E (INEZ F) PLANT SUPT AXTON CROSS CHEM H3908 GALWAY DR
--LESTER D (ANNIE M) SHIP CLK GUILFORD DAIRY H1402 CYRIL LA
--MARTHA CHKR BIG BEAR SUPER MKT R1308 JUNIPER ST
--MARY C MRS CLAIMS REP US SOCIAL SECURITY ADMN R1607 WESTSIDE RD
--REA L INSPR JOSEPH RUZICKA R3908 GALWAY DR
--REA L BKBNDR JOSEPH RUZICKA INC R3908 GALWAY DR
--SAML G MECH CITY BLDG & MTCE DEPT R RD 1 WHITSETT NC
--SHEILA STUDT R4635 W MARKET ST
--SYLVIA J MRS OFC SEC KAVANAGH SMITH & CO R703 LOWDERMILK ST
--TED C (RUTH M) PRODUCTION GLFD DAIRY CO-OP ASSN H913A BROAD AV
--THOS (SYLVIA J) DEPT MGR GATE CITY MTR H703 LOWDERMILK ST
--THOS H PARTSMN GATE CITY MTR R RD 1 WHITSETT NC
--THOS R (LURLEI R) ACCT A M PULLEN & CO R3307 S ELM ST
--WM H (KAY M) POLICEMN CITY POLICE DEPT H2228 OSBORNE RD
WOODBERRY BEAUREGARD JR ATNDT ALLEN'S ESSO SERV R601 ARLINGTON ST
WOODBURN ALICE M MRS TCHR BAYNES HAPPY DAY NURSERY SCH & KINDERGARTEN R618 LOGAN
--MADROE CRDR CONE MILLS R2002 ASHBORO ST
--RAYMOND W (DELORES W) FORMN HARVEY BLAKE MASONRY H4117 SACRAMENTO DR
WOODBURY LYMAN K (DOROTHY P) ASSOC SYSTEMS ENG IBM H706 ROLLINGWOOD DR
WOODCOCK ROBT A BMO G D REDDICK INC R220 SOUTH PARK DR

WOODELL ANNA L OFC SEC SOU ELEV R HIGH POINT NC
--DAVID R1411 MAPLE ST
--FRANCES B MRS CREDIT MGR ARTHUR'S FINE SHOES R5719 CAMBRIDGE RD
--JESSE D CRD GRNDR CONE MILLS H1411 MAPLE ST
--JONATHAN D (FRANCES B) PRES SIMPSON-WOODELL INC R5710 CAMBRIDGE RD
--LIBBY R3219 OBERLIN DR
--NATHAN B JR (GENE D) ACCT A M PULLEN & CO R HIGH POINT NC
--ORA B (WID HARVEY A) H406 BLANDWOOD AV APT 4
WOODELL
--RUTH D MACH OPR GBORO MFG H2707 E BESSEMER AV A A
--WAYNE D HLPR BIFF-BURGER DRIVE IN R2707 E BESSEMER AV
--WM T (HAZEL E) OFCR ABC BD H3219 OBERLIN DR
WOODEN DELILAH D (WID JOHN) COOK MAYFAIR CAFETERI H311 BENNETT ST
--RALPH L (ROSALIE M) PROF A&T COL H2009 ASHEBORO ST
--ROSALIE M MRS STEN A & T COLLEGE R2009 ASHEBORO ST
WOODFIN ELLIE Y (WID EDW) H1202 GLENWOOD AV
--RAY E (JANE W) PARTS DEPT INTERNATL HARVESTER H801 ROCKETT ST
WOODFORD CLARA E OPTN FARMER & MILLS H1006 WALKER AV APT 10
WOODIE JOSEPH M BODY SHOP GBORO MTR R RT 10 BOX 9
--MARY BKPR SMITH MOORE SMITH SCHELL & HUNTER R43 PRINCETON AV
--PATRICIA F STEN BLUE BELL R4313 PRINCETON AV
--QUINCY C (MARY E) DRIVER WESTERN AUTO SUP H1899 ALBATROSS ST
--SPENCER M (SELMA M) GUARD ANDERSON'S PATROL H43 PRINCETON AV
WOODING GAIL STUDT R202 SOUTH PARK DR
--HELEN C MRS SLSWN STRAUGHN'S BOOK SHOP R202 SOU PARK DR
--JACK W (HELEN C) CREDIT MGR MEYER'S H202 SOUTH PARK DR
--MARCIA STUDT R202 SOUTH PARK DR
WOODLAND REALTY CO JOHN K VOEHRINGER JR PRES 102 ELM ST
WOODLE H S (JOANNE N) DRIVER RYDER TRUCK LINES H1005 ALAMANCE RD
WOODLIEF CHARLES D (IONE H) SLSMN E F CRAVEN CO H2108 HARDIE CT
--PEGGY K MRS TCHR GRIMSLEY SR HI SCH R2319 KILLARNY DR
--ROXIE NURSE 801 PARK AV H801 PARK AV
WOODLIFF WM T (PEGGY K) DEPT MGR BURL INDUS H2319 KILLARNY DR
WOODMAN OF THE WORLD INSURANCE SOCIETY R C PAYNE STATE MGR 612 PASTEUR DR RM 305
WOODMANSEE ROY I (DOROTHY L) DRIVER NEW DIXIE LINE H907 W TERRELL ST
WOODMEN OF THE WORLD CAMP 26 415 ARLINGTON ST
WOODMEN OF THE WORLD COURT 415 ARLINGTON ST
WOODROOF ALBERT C (MARY R) ARCHT 1813 PEMBROKE RD H607 WOODLAND DR
--ALBERT C JR (BETTY M) ARCHT 1813 PEMBROKE RD H1128 CRIDLAND RD
WOODRUFF JACK (MARGT P) DRIVER DIXIE BEDDING R711 PARK AV
WOODS SEE ALSO WOOD
--ANN S MRS OFC SEC MC COY LBR INDUS R1418 VICTOR ST
--B WAYNE ELECTN HLPR COOKE ELEC R2805 CHURCH ST
--BESSIE C MRS NURSE CONE HOSP R GRAHAM NC
--BESSIE M MRS FNSHR FOX CLNS & LNDRY R1112 PISGA CHURCH RD
WOODS BILL OFFICE SUPPLY CO (WM T WOODS) 134 E WASHINGTON ST

WOODS BRENDA L FILER PILOT LIFE INS R2702 W FLORI ST
--BUFORD R (CAROL H) DRFTSMN J D WILKINS H704 WILLORA ST
--C RICHD (LOUISE) EMP VICKS CHEM H3609 BATTLEGROUND RD
--CAROL H INSP R C COLA R704 WILLORA ST
--CAROLYN MRS H805 W WHITTINGTON ST
--CLARENCE S (BESSIE S) V-PRES TEXTILE LOOM REED R307 MEADOWBROOK TER
--CLARENCE S (BESSIE C) (MFG SALES CO) H307 MEADOWBROOK TER
--CLAUDIA S H1301 W BESSEMER AV
--CLEO D (EVELYN F) WVR BURL INDUS H1320 SPRING GARDEN ST
--CLINTON W (FAY E) EMP CHARLES PFIZER CHEM H1108 BENBOW RD

Bob Simpson Realtor
Appraisals
S.R.A.
1506 BATTLE GROUND AV.
Tel. 273-0893
S.R.A.
(See Page 128 Buyers' Guide)

TATUM - DALTON TRANSFER CO.
STORAGE
CRATING — MOVING — MERCHANDISE HANDLING
311E. Washington St.
(See Page 152 Buyers' Guide)
Tel. 273-0537
Agents for United

LAMBETH CONSTRUCTION CO.

GRADING — WATER LINE — SEWER PIPE — DRAINAGE — CONTRACTORS

EQUIPPED WITH 2-WAY RADIO FOR BETTER SERVICE

1705 BATTLEGROUND AV. *(See Page 42 Buyers' Guide)* DIAL 273-0836

OODS
-CLYDE E (HELEN M) PIPE LYR PIEDMONT NATURAL GAS H409 COTTAGE GROVE AV APT G
-CORNELIUS E DELMN TV CENTER R2702 W FLORIDA ST
-CYNTHIA S MRS TELLER WACHOVIA BANK & TRUST R2101 SPENCER ST APT E
-DAISY N (WID DILLARD C) H773 GILLIES CT
-DENVER H EMP J P STEVENS CO H1611 RAINBOW DR
-DOROTHY (WID JOHN) MAID H516 THOMAS ST
-EDW C DRIVER APPLIANCE & TV CENTER R2702 W FLORIDA
-ELBERT L (NETTIE A) ELECTN CONE MILLS R RD 5 REIDSVILLE NC
-ELLISON B MACH OPR P LORILLARD CO R519 STIRLING ST
-ELWOOD JR R1338 OAKLAND AV
-ELWOOD HLPR GBORO MARBLE & TILE H1338 OAKLAND AV
-ERNEST H (CHELLIE P) FORMN HARRIS-SCOTT PAINT H2805 CHURCH ST
-ESPIA (WID ROBY W) H2702 W FLORIDA ST
-F LYNDON (FLORENCE E) SLSMN COOPER D CASS CO H422 HILLSIDE DR
-FLOYD (EVELYN W) FORMN BREWER PAINT H815 HIGHLAND AV
-FRED E JR (MARY F) ADJ HARTFORD ACCIDENT & INDEMNITY H1004 ONSLOW DR
-G LEONARD USA R1808 10TH ST
-GLADYS D MRS PRIN JONES SCH R436 N DUDLEY ST
-HARRY L (HELEN) MECH QUALITY SHT MTL WKS H1114 PARK TER
-HAZEL D MGR KING ESSO SERV R RT 5 BOX 535
-HERBERT J (WINIFRED W) TECH BURL INDUS H200 W AVONDALE ST
OODS INC JOSEPH R WOODS PRES-TREAS MRS PEGGY C WOOD V-PRES SEC RADIO & TELEV SLS & SERV 2144 LAWNDALE DR
OODS JAMES (MAZIE S) GREENSKPR GREEN VALLEY GOLF COURSE H807 TUSCALOOSA ST
-JAMES H (NORA H) TCHR PS H600 JULIAN ST
-JAMES W (LETTIE P) WAITER KINGS INN H207 AVALON RD APT N
-JIMMIE CLK BILL WOODS OFC SUP R907 FOUSHEE ST
-JOHN E (ETHEL) DRIVER J P STEVENS CO H1919 TAYLOR ST
-JOHN F (FRANCIS K) JAN J P STEVENS & CO H513 BOYD ST
-JOHNSON (PATRICIA E) EMP GBORO BAG H1615 DARE CT
-JOSEPH R (PEGGY C) PRES-TREAS WOODS INC H1324 SURRY DR
-JULIE ANNE CLK BURL INDUS R704 CHESTNUT ST
-LAKE W (LOUISE B) ASST DEPT MGR SOU LIFE INS H3509 DOGWOOD DR
-LARRY (ANNE) DRIVER CARO LINEN H1418 VICTORY ST
-LEE MECH QUALITY SHT MTL WKS R1114 PARK TER
-LELIA M (WID SAML J) MAID H1707 GORDON ST
-LENNIE B HLPR WEST BLDG SUP R FREEMAN MILL RD
-LEROY TEX WKR CONE MILLS R725 BINGHAM CT
LEROY (ELAINE) CARP COX CONSTN H1116 WARREN ST
LEX I DRIVER G D REDDICK INC R BURLINGTON NC
LILLIE M PRSR FRYE & WEBSTER CLNS
LOUISE B MRS TCHR KISER JR HI SCH R3509 DOGWOOD DR
M LOUISE CLK SOU LIFE INS R BOX 2466
MARGT S PRSR BLUE BELL R RD 3 MADISON N C
MARIENNE H MRS TCHR BLUFORD SCH R1604 S BENBOW RD
MARY L CLK SOU LIFE INS R3831C HIGH POINT RD
MATTHEW (ELVA W) JAN WFMY H1808 10TH ST
MAURICE F (MORINNE H) PRIN DUNBAR SCH H1604 S BENBOW RD
MILDRED H MRS BTRY FLR CONE MILLS R1012 S AYCOCK ST
NANCY A TCHR PROXIMITY SCH H1720 MC KNIGHT MILL RD
NELL F (WID WALTER S) H415 MUIRS CHAPEL RD
NORA S MRS BTRY FLR J P STEVENS & CO H1716 ELWOOD AV
OLIVE C MRS H3831C HIGH POINT RD
PAUL PIPE LAYER THOMPSON & NOBSON CONSTN R2402 CORK ST APT B
PEGGY C MRS V PRES-SEC WOODS INC R1324 SURRY DR

COMMUNAL MAUSOLEUM IN

Guilford Memorial Park, Inc.

BEAUTIFUL AND COMPLETE INTERMENT SERVICE

PERPETUAL CARE

5900 HIGH POINT ROAD TEL. 299-5177

HIGH POINT, N. C. TEL. 882-1520

(See Page 30 Buyers' Guide)

WOODS
--ROBT M ATNDT JOHNSON'S ESSO SERVICENTER R RT 1 KERNERSVILLE NC
--ROBT S (ETTA W) LM FXR CONE MILLS R RD 1 MC LEANSVILLE NC
--ROBY F JR APPR W H SULLIVAN CO R2702 W FLORIDA ST
--ROY L (JULIE C) BRKLYR BOREN CLAY H704 CHESTNUT ST
--SAM DRIVER G D REDDICK INC R BURLINGTON NC
--T EUG (NANCY P) CLAIM MGR AM INS CO'S H1202 FOREST HILL DR
--THURMAN (GLADYS L) GUARD GBORO PO H1851 MUNCEY LA
--ULYSSES L LAB THOMPSON-ARTHUR PAVING R2102 PERKINS ST
--VIRGINIA H1500 RANDOLPH AV
--W D (ETTA G) RETD H702 E FLORIDA ST
--WM C (MILDRED H) WVR CONE MILLS H1012 S AYCOCK ST
--WM J MECH TALLEY LNDRY MACH R415 MUIRS CHAPEL RD
--WM T (VIRGINIA E) (BILL WOODS OFC SUP) H907 FOUSHEE ST
--WM W (JEAN C) OFC MGR JAMESTOWN MILLS H901A GRAYLAND ST

WOODSIDE EUGENE (Evelyn), Asst District Director Of Internal Revenue Service, 320 S Ashe st, Tel 275-9111 h2717 Holly dr, Tel 288-3523

WOODSIDE EVELYN S SEWER BLUE BELL R RD 2 SUMMERFIELD N C
--PHILLIS A SLSWN PAUL ROSE STORE R RT 2 SUMMERFIELD NC
WOODSON BRENT B (WID CHARLES W) H304 ELMWOOD DR
--DELUDIE B (WID THOS T) H1309 WILLARD ST
--EMERY (HELEN S) COOK MYER'S
--RUBY MRS REV PASTOR SAINT JAMES HOLINESS CHURCH R DANVILLE VA
WOODWARD SEE ALSO WOODARD
--BESSIE C MRS MAID H116 MARSHALL ST
WOODWARD BUILDING 153 BISHOP ST
WOODWARD CHARLES L (CYNTHIA J) CLK CITY POLICE DEPT H115 MC IVER ST
--CLYDE BRKLYR HEATH & SON MASONRY R WHITSETT NC
--FRANCIS P (ALICE M) MFRS AGT 3308 WOODLEA DR H3308 WOODLEA DR
--GEO W (ALICE H) (HOLIDAY AMERICAN SERVICE) H2221 MURRAYHILL RD
--HERBERT C STUDT R3009 MASONIC DR
--HERBERT E (ALICE K) INTERVIEWER STATE EMPLOYMENT SECURITY COMN H3009 MASONIC DR
--MARGT A (WOODWARD PROSTHETIC CO) R LAKE BRANDT RD RD 2
--MARGUERITE G OFC SEC BURL INDUS R1001 NEAL ST
WOODWARD PROSTHETIC CO (ROBT AND MARGT A WOODWARD) DENTAL LABY 153 BISHOP ST RM 201
WOODWARD ROBT (LILLIAN) (WOODWARD PROSTHETIC) R LAKE BRANDT RD RD 2

--ROBT G (MILDRED D) MGR CANTEEN DIV OF AUTOMATIC CANTEEN OF AM H1718 DOWNING ST
WOODWARD SPECIALTY SALES INC JOHN FANSLER MGR PROCESSING EQUIP DISTR 2125 ENTERPRISE DR
WOODY BOBBY ASMBLR STRANDBERG ENG LABYS R1033 LEWIS RD
--BOBBY L EMP DANFORD ROOFING & SUP R204 GILLESPIE ST APT C
--CLARENCE E (PATRICIA C) CLK H4304 ALMA ST
--CLYDE A (VIRGINIA P) INSTR BURL INDUS H2710 EVERGREEN DR
--DENI OPR SBT&T R4101 JAMISON PL
--E WARREN PROGRAMMER BURL INDUS R407 MEMPHIS ST
--EDW J (MARY M) H410 BLANDWOOD AV

GREENSBORO AWNING CO.

RETAIL — MANUFACTURERS — WHOLESALE

- Aluminum Awnings
- Aluminum Storm Windows
- Jalousies
- Aluminum Storm Doors

CAPITOL

1043-45 Oakmont Ave. (ORD)

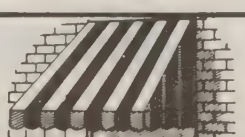

Dial 275-5389

Sales and Rentals

120 N. Davie St.

Tel. 274-5882

Nights and Holidays Tel. 272-8469

(See Page 68 Buyers' Guide)

STARR DAVIS CO. INC.

Contractors and Distributors

HEAT and COLD INSULATION

PIPE COVERING

502 GUILFORD AVE.

TEL. 275-8431

(See Page 46 Buyers' Guide)

GATEWAY
REALTY
AND
INSURANCE
COMPANY
"The Gateway to Happiness"
Listings-Personalized
Service for YOU
NEED A NEW HOME
We Can Help You Find The Right One
528 Guilford Bldg.
301 S. Elm St.
Tels. 275-4150
Res. 272-3275
(See Page 122 (Buyers' Guide)

FORBIS and DICK FUNERAL SERVICE
"Service Above Self"
Ambulance Service
1118 N. ELM ST.
(See Page 72 Buyers' Guide)
DIAL 275-8408

Ben's Garage
Complete Repairs
(See Page 14 Buyers' Guide)
549 S. Mendenhall St.
Dial 272-3503
Night Tel. 272-2408

WOODY
--ELSIE E MRS WAITRESS COLLEGE DRIVE-IN H837 RUGBY ST
--ETHEL L CHKR MODEL LNDRY & DRY CLNS R837 RUGBY ST
--GISELA S MRS DENTAL ASST DR WM W SESSOMS R1033 LEWIS RD
--L L (BETTY) CHKR CENTRAL MTR LINES R RD 8 BOX 1257
--PAUL DRIVER CARG QUALITY BLOCK R RT 6
--PEGGY S MRS OFC SEC HENRY WALKE CO R RD 1 MC LEANSVILLE NC
--SIDNEY T TCHR SMITH SR HI SCH R RT 1 MC LEANSVILLE NC
--WM H (GISELA S) MECH E F CRAVEN CO R1033 LEWIS RD
--WM H (MARY H) YDMN SEDGEFIELD GOLF COURSE H4101 JAMISON PL
--WILMA OPR SBT&T R1415 W MEADOWVIEW ST
WOOLARD CARLON CLK-TYP CITY JUDICIAL DEPT R5401 FRIENDLY MANOR DR APT D
--ERNEST P (PAULINE S) SWTCHMN SBT&T H313 LYNBROOK DR
--HORACE E (MILDRED B) PRES H E WOOLARD'S PIEDMONT INSURANCE AGENCY INC H2908 NEW HANOVER DR
--JERRIE P EMP SEARS R609 HOLT AV
--JOE G (MARTHA T) USAF H1308 JUNIPER ST
--LINDA A MRS H757 JORDAN CT
--LINDA F MRS H1317 MAYFAIR AV
--PAULINE S CLK BURL INDUS R313 LYNNBROOK DR

WOOLARD'S H E PIEDMONT INSURANCE AGENCY INC, Horace E Woolard Pres, Roy M Booth Sec, Automobile Fire, Life, Hospitalization, Liability, Bonds, Workmen's Compensation, Representing Carolina Home Life Insurance Co, 506 N Greene st, Tels 274-4278 and 274-7639 (See Page 93 Buyers' Guide)

WOOLCOTT CHARLES W JR (ANNABEL A) YARN BROKER 101 N ELM ST RM 624 R1919 GRANVILLE RD
WOOLEY ADA M MAID WCUNC H715 NORWALK ST
--ETHEL M MAID UNC
--FELIX W R715 NORWALK ST
--FRANCES E MAID UNC
--FRED (MAE E) EMP TERRA-COTTA H205 SHAW ST
--GWENDOLYN TCHR R721 NORWALK ST
--JAMES L (FRANCES I) MECH GBORO MTR H721 NORWALK ST
--WM C TEX WKR CONE MILLS R1219 LOMBARDY ST
WOOLF RUBY TCHR JACKSON JR HI SCH R JAMESTOWN NC
--RUBY TCHR SMITH SR HI SCH H4222 OAKLAND AV APT A
WOOLFOLK ELIZ P (WID T R) H210 ISABEL ST
--HAZEL M MRS TCHR IRVING PK SCH R1811 HUNTINGTON RD
--WM R (HAZEL M) BUYER SEARS H1811 HUNTINGTON RD
WOOLWORTH F W CO CLARENCE L HARRIS MGR DEPT STORE 132 S ELM ST
WOOLWORTH F W CO GARLAND V SMITH BR MGR DEPT STORE 620 FRIENDLY CENTER RD
WOOLWORTH F W CO WM R HICKS MGR DEPT STORE 1014 SUMMIT AV
WOOSLEY M H (HELEN) MTCE DEPT DE SOT CHEM COATINGS R RD 1 JULIAN NC
--SANFORD K (MARY R) SLSMN DOUBLE ENVELOPE CORP H1017 BENJAMIN PKWY
--THOS H (PEGGY P) CREDIT MGR GENL MTRS ACCEPTANCE CORP H2003 DELLWOOD DR
WOOSTER THELMA G MRS OFC MGR CHOO CHOO JUSTICE ALL AM AGCY R815 MEADE DR
WOOTEN ABR CLK L RICHARDSON MEM HOSP R2307 MC CONNELL RD
--ANNIE MRS R705 CLAPP ST APT 4
--BOB L (ODESSA S) FIREFIGHTER CITY FIRE DEPT H716 PINE ST
WOOTEN
--DAVID USA R915 ONSLOW DR
--EMMA W MRS MAID SHADY LAWN MOTEL H1200 SALEM ST
--ERNEST L (DELLA P) TAILOR JOHNSON & AULBERT CLO H1729 DUNBAR ST
--EVERETTE L (JUDITH E) H915 ONSLOW DR
--JAMES D TCHR A & T COLLEGE H301B REGAN ST
--JOHN A (GERTIE M) EMP L RICHARDSON MEM HOSP H230 MC CONNELL RD
--JOHN E (BARBARA K) PARTS CLK CUMMINS CAROLINA DIESEL H2127 MC KELVEY DR
--JOHN H (RUTH R) ELECTN SOU RY H3903 WALKER AV

WOOTEN JOHN L (Treva L), V-Pres and Asst Sec Southern Life Insurance Co, Southern Life Bldg, 330 S Greene st Tel 275-9681, h3508 Dogwood dr, Tel 299-9098

--JOHN L JR (EVELYN T) SERVMN HOBART SLS & SERV H2613 DEER PL
--JUDITH E MRS OFC SEC CONE MILLS R915 ONSLOW DR
--JUNE D (SHELBY) BR MGR COLONIAL STORES R P O BX 10166
--LARRY W STUDT R4108 HAMPSHIRE DR
--ODESSA S MRS OFC SEC R716 PINE ST
--OSCAR (ELIZ R) HLPR CASHION'S FURN & DECORATING H2130 EVERITT ST APT 5
--PHILLIP STUDT R1015 IDLEWOOD DR
--ROBT G (EDNA C) DRIVER THOMPSON-ARTHUR TRUCKING H4108 HAMPSHIRE DR
--RUTH R MRS CAFETERIA MGR JACKSON JR HI SCH R3903 WALKER AV
--THOS A (PAULINE H) PLANT ENG COCA COLA H1009 GLENWOOD AV
--THOS D REV (MINNIE H) BARBER C & J BARBER SHOP H812 DOUGLAS ST
--WASHINGTON E (DOROTHY G) MACH OPR HOWARD CONSTN H1209 SWAN ST
--WM PLANT WKR R C COLA R810 PERSON
--WILLIE O H2216 NELSON ST
WOOTERS DAVID STUDT R1006 PAMLICO DR
--E MARVIN (EILEEN G) ACCT CITY FINANCE DEPT H1006 PAMLICO DR
--EILEEN G MRS DEP COUNTY CLK OF SUPERIOR CT R1006 PAMLICO DR
--HOWARD L (MILDRED A) INSP CITY POLICE DEPT R618 HOLT AV
--MARGT H (WID ALBERT L) H618 HOLT AV
--MARILYN STUDT R1006 PAMLICO DR
WOOTTON CHARLES D (KATH C) SLSMN H3005 TRENTON RD
--HENRY S JR SLSMN HARVEY WEST MUSIC R634 N ELM ST
--MAIE D (WID HENRY S) H634 N ELM ST
WORD E PRENTYS (CONSTANCE B) SLS ENG LUNKENHEIMER CO H4000 DOGWOOD DR
WORDEN JACK F BR MGR ASSOCIATES DISCOUNT CORP R GLFD COL NC
WORDSWORTH JAMES D JR (MARY S) H2500 CELESTE DR
WORK E GERTRUDE R722 DICK ST
--JAMES (ARLENE H) EMP WESTERN ELEC H1801 MADISON AV
--M EVIE H722 DICK ST
WORKMAN BETTY P MRS LOOPER KAYSER-ROTH HOSE R LIBERTY NC
--EDW (LOIS O) DRIVER KIRKMAN'S AIRPORT TRANS H320 SPRING ST
--FANNIE E MRS PRSR EAST-N-CLNS H614 NANTUCKET ST
--JULIA A R614 NANTUCKET ST
--LUCILLE MRS MAID HOWARD JOHNSON H1513 THOM CT
--M MARION REV (MARY S) PASTOR MT PISGAH METH CH H2963 ISAAC'S PL
--PAULENE R1513 THOM CT
--ROBT C (BERTHA B) (WORKMAN'S SAW SERVICE) H517 S AYCOCK ST
--WALTER A STUDT R3207 SPRING ST
--WAYNE R (ANNETTE H) EXAM FEDERAL DEPOSIT INS H1617 WOODBRIAR AV
WORLD MARKETERS WM H LONG PRES MRS RUTH H LONG SEC CONSULTANTS 601 N ELM ST RM 307
WORLD OF WIGS (ALBERT S BEACH) MFRS 123 W SYCAMORE ST RM 205
WORLD TRAVEL AGENCY INC PATSY A TAYLOR MGR 459 W MARKET ST
WORLD WAR 1 VETERANS & AUXILIARY 415 ARLINGTON ST

Binswanger
Glass Co.
Established 1872
Headquarters for Glass For Over 94 Years
Serving 15 Southern States
Auto Glass Replacement
Plate Glass
Window Glass
Mirrors
Safety Glass
Store Front Specialists
Authorized Distributors for Libbey-Owens-Ford
Air-Seal Windows
Armstrong Building Material
Largest Stock in the South
2710
Patterson
Dial
292-2930
(See Page 80 Buyers' Guide)

WADE'S OIL COMPANY, Inc.
● FUEL OIL ● KEROSENE ● GASOLINE ● MOTOR OILS
P. O. Box 88, Mt. Hope Church Rd., McLeansville, N. C.
Dial 273-5703 and 274-8046
(See Page 70 Buyers' Guide)

CADILLAC
OLDSMOBILE
601 E. Bessemer Av. and Percy St.

(See Page 6 Buyers' Guide)

Sales and Service
Phone 275-9641

RLEY A JEAN STUDT H521 SIMPSON ST
ALF W SHT MTL MECH WRAY PLMB & HTG R3620 PLEASANT GARDEN RD
ARTH JR DRIVER SCOTT'S WHOL R917 BENNETT ST
ORLEY BLAND W (Ada H), Sr V-Pres Wachovia Bank & Trust Co, 200 S Greene st at Sycamore st, Tel 275-0411 h2302 Danbury rd, Tel 273-9556
CHARLES A (ANNA S) RATE CLERK R C MTR LINES R215 GREENSIDE DR
CHARLOTTE E NURSE WESLEY LONG HOSP R2702 W MARKET ST
JULIUS G WVR CONE MILLS R RD 1 BROWNS SUMMIT NC
PAUL W (JANICE A) CLK HASSINGER WHOL R521 SIMPSON ST
RAY T CLK A & T COLLEGE R425 BENNETT ST
ROBT J (WILHELMINA K) PORTER JEFF STD LIFE INS H917 LINCOLN ST
ROSA MRS H620 WATSON ST
RLEY RUBY CARPETS (MRS RUBY R WARLEY) 4104 DOGWOOD DR
RLEY RUBY R MRS (RUBY WORLEY CARPETS) H4104 DOGWOOD DR
RUTH A STUDT R2302 DANBURY RD
SUE D MRS MACH OPR BATES NITEWEAR H521 SIMPSON ST
RRELL BETTY W MRS OFC SEC GILLESPIE PK JR HI SCH R JAMESTOWN NC
CLYDE FURN WKR BENBOW REPRODUCTIONS R HIGH POINT NC
ELLEN H (WID BENJ) H1612 TROGDON ST
JAMES DEP COUNTY SHERIFF R RT 2 BOX 243 BROWN SUMMIT NC
JOHNNY B TCHR JACKSON JR HI SCH R JAMESTOWN NC
MARGT B (WID JAMES A) H505 CHANCERY PL
MARY W MRS TMKPR CONE MILLS R RD 5 BOX 115C
M OPR GOLDEN GATE BEAUTY SALON R RT 5 BOX 115C
PSHAM JACK W (MARY W) PRES SOUTHERN PLASTICS ENGINEERING CORP H102 W NEWLYN ST
MICHL K (JACQUELINE B) BMO BURL IND H2422 BYWOOD RD
MILDRED C CLK BURL INDUS R RD 6 BOX 514B
WILBUR G (MILDRED C) CARRIER PO R RD 6 BOX 514B
RTH ALEX M JR (ANN P) PRES-SEC SHAMROCK CORP H705 DOVER RD
ALEX W STUDT R705 DOVER RD
ANNA OFC SEC BLUE BELL H412 S MENDENHALL ST APT 4
RTH CHEMICAL CORP P M SEGAL JR PRES-TREAS R J CLEIN R C FORMAN V-PRESTS MRS MARY S SEGAL SEC WHOL 503 S SPRING ST
RTH HERBERT P (DORIS J) PLANNING DEPT J P STEVENS & CO H545 WOODVALE DR
MIRIAM B RETD R429 W SYCAMORE ST
JOHN (LELA S) SERV STA ATNDT H818 JULIAN ST
ROSA P R606 LUCERNE ST
RUTH TCHR CENTRAL JR HI SCH H301 MC IVER ST APT 3
C SLSMN H309A WOODBINE CT
RTHAM ERMIS (JEAN O) FORMN EDGCOMB STEEL H1304 KIZER CT
BENJ (KATH P) HLPR GBORO MARBLE & TILE H1014 ARBOR DR
VERNA M STUDT R2204 FAIRFIELD AV
WILLIS L JR (ANNA M) SUPVR P LORILLARD CO H2204 FAIRFIELD AV
RTHINGTON HENRY P (BESSIE M) PRODUCTIONS MGR CAMEO HOS H1121 MONTPELIER DR
RTHY ARTH SHIP CLK J W SCOTT & CO R917 BENNETT ST
FRANKIE M (WID ARTH) MARKER LANE'S LNDRY H547 PEARSON ST APT 5
FRED (ELA A) LAB SOU WASTE PAPER H912B REID ST
JOSEPHINE MRS H2209 APACHE ST APT F4
PAULINE R MRS MAID H779 WILLOW CT
REGINAL H547 PEARSON ST APT 2
RTMAN ANITA MRS (SANDS MOTEL) R3114 N O'HENRY BLVD
OTHAR (ANITA) (SANDS MOTEL) H3114 N O'HENRY BLVD
AD LEONA R (WID WILLIE R) H2501 HUBBARD ST
PE MARGIE LEGAL SEC US DIST ATTORNEY H530 KENILWORTH ST APT C
Y ALLENE J MRS R3707 OAK GROVE AV
NNE J INSP TROXLER HOS H302 CHURCH ST
NNIE B (WID JOHN D) H508 STEWART ST

KEY Realty Co
REAL ESTATE
SALES—BUILDERS
APPRAISERS
1020 E. WENDOVER AVE. TEL. 275-7242
(See Page 123 Buyers' Guide)

WRAY
--ARLENE S MRS STEN STATE HWY COMN R2022 ASHLEY DR
--BERTHA M MAID R606A WARREN ST
--BETTY J WAITRESS TODDLE HSE R212 E WHITTINGTON ST
--BILLY R DRIVER T&A TRUCKING R RT 2 BROADNAX VA
--CAL A JR (MILDRED E) CARRIER PO H3310 IMMANUEL RD
--CAROL OFC SEC YOUTH FOR CHRIST R1612 MARION ST
--CAROLYN P MACH OPR CONE MILLS R324 BINGHAM ST
--CHARLES A (JEAN H) H1266 WESTOVER TER
--CICERO E TNDR CONE MILLS R RD 1 SUMMERFIELD NC
--CLYDE W HUMIDIFERMN CONE MILLS R3513 CHURCH ST
--CONNIE STUDT R2207 OAK HILL DR
--D W H1910 JOYCE ST
--DAVID L (BETTY N) DISPR CITY FIRE DEPT R RD 6 BOX 174-A
--DOROTHY MRS PRSR SMITH DRY CLN R823½ ASHE
--ELAINE W MRS NURSE CONE HOSP R3310 IMMANUEL RD
--EULA MRS CLK DILLARD PAPER R114 EISENHOUER DR
--GEO A (BETTY J) BRKLYR J D SUMMERS CO H201 ERWIN ST
--H EUG (CLARA J) EMP AMBROSE INSTALLATION H212 E WHITTINGTON ST
--HELEN M MRS BKPR JACKSON BEAUTY SUP R1612 MARION ST
--HENRY (CARLE) DRFTSMN CONE MILLS H1025 SULLIVAN ST
--HENRY E DRFTSMN CONE MILLS R2207 OAKHILL DR
--HERBERT WVR CONE MILLS R740 ALLOMZA ST
--HOWARD W (MABEL B) FABRICATOR ANDCO INDUSTRIES CORP H4205 PENNYDALE DR
--HUGH D (HELEN L) MAIL HNDLR PO H1409 OLD HICKORY DR
--JACKIE S STUDT R304 KENSINGTON RD
--JAMES A OILER CONE MILLS R1919 WAY RD
--JAMES D (BETTY) WLDR CARRIER H3823 PHILLIPS PARK DR AIR CONDITIONING
--JAMES L (HENRIETTA L) H4244 ASHLAND DR
--JESSIE C (BETTY ANNE) SLSMN PET MILK R RD 1 DRAPER NC
--JOHN D JR BARTNDR FOREST LAKE COUNTRY CLUB R508 STEWART ST
--JOHN W TEX WKR CONE MILLS R RD 1 SUMMERFIELD NC
--JULIA N (WID CALVIN A) SMSTRS MRS DUKE H1313 W WENDOVER AV
--JULIUS B (K MAZEL) TECH GBORO LABY H2207 OAK HILL DR
--K MAZEL MRS SUPVR CREDIT BUR OF GBORO R2207 OAK HILL DR
--LILLIE D MRS NURSE 909 WILMINGTON ST H909 WILMINGTON ST
--LOUIS (SALLY S) (TENNY-TINY DAY NURSERY) H1301 ELMER ST
--LOUISE R302 CHURCH ST
--MADGE C MRS ASST DIR COUNCIL HSE DAY CARE CENTER H723 CHANDLEY CT
--MATTIE B MRS BNDRY WKR FISHER-HARRISON PRNTG R226 E SMITH ST
--MINNIE R (WID WM E) H1409 CARDINAL PL
--MONA B STUDT R613 STIRLING ST APT C
--MONROE J (ESTER) SLSMN PET MILK R DRAPER NC
--NETTIE P (WID J RAYMOND) H1604 MC KNIGHT MILL RD
--OLA T (WID HARRY C) SPNR CONE MILLS H1001 DILLARD ST
--OLIVER J JR (EULA W) FORMN HOME PROJECTS H114 EISENHOWER ST
--PAUL W (MARGIE) STRIPPER CONTAINER CORP OF AM R RD 5 BOX 1A REIDSVILLE NC
--PERCY W (HELEN M) (LITTLE BRICK STORE) H1612 MARION ST

ODELL MILL SUPPLY CO.
★
Textile and Industrial Supplies
★
300 N. Forbis St.
Tel. 272-2113
(See Page 145 Buyers' Guide)

J. D. Summers Construction Co.
General Contractor
Commercial - Industrial - Residential — Additions and Alterations
Mitchell Steel Buildings
3122 Bettle Ground Rd., P.O. Box Plaza 9463
Nights 288-2851
Tels. 288-4061
(See Page 49 Buyers' Guide)

CONVENIENT
Battleground Branch
1804 Battleground Ave.
Lewis Street Branch
122 E. Lewis
Installment Loan Dept.
104 N. Elm St.

Greensboro's
FIRST UNION
NORTH CAROLINA'S FAMILY OF HOME TOWN BANKS
Greensboro Main Office - Southeastern Building
105 E. Market St., P.O. Box 3468
Dial 274-3201 (All Depts.)

(See Page 20 Buyers' Guide)
NATIONAL BANK OF NORTH CAROLINA

BRANCHES
Summit Shopping Center Branch
926 Summit Av.
Spring Garden Branch
3101 Spring Garden
Farm Service Dept.
122 E. Lewis

HONEY DIP DONUTS

Just A Touch Of Honey

Griffin Baking Co., Inc.

3908 W. MARKET ST. Tel. 299-2491

and 4411 W. MARKET ST. Tel. 299-1521

(SEE PAGE 19 BUYERS' GUIDE)

Southern Life INSURANCE COMPANY

Established 1927
Home Office: Southern Life Bldg. 330 S. Greene St
Dial 275-9681
General Agent: 338 N. Elm St., Dial 275-8593
(See Page 90 Buyers' Guide)

Hembree Builders
CUSTOM BUILT NEW HOMES
• Siding • Roofing • Storm Windows • Carports
• Porch Enclosures • Rooms
(See Page 48 Buyers' Guide)
1515 HOLBROOK ST. TEL. 273-0652

WRAY
--PHILLIP C (JANE) SEC-TREAS L&E PACKAGING H2903 WYNNEWOOD DR

WRAY PLUMBING & HEATING CO INC, E C Blaylock Pres, Mrs Dorothy W Blaylock Sec-Treas, Plumbing and Heating Contractors, 2311 Binford st, Tel 299-8925 Nights and Holidays Tel 299-1166

WRAY RAMONA A SPNR CONE MILLS R1123 GLENWOOD AV
--ROBT C (ALMA W) H752 CALVIN CT
--ROBT H SWPR CONE MILLS R RD 2 SUMMERFIELD NC
--SALLIE K (WID HENRY D) H1130 MAGNOLIA ST
--SALLIE L INVESTIGATOR CREDITU BUR OF GBCRO R1130 MAGNOLIA ST
--SALLY S MRS (TENNY-TINY DAY NURSERY) R1301 ELMER ST
--SIDNEY (JESSIE) SERV DEPT MGR KING-ZANE MTRS R RD 10 BOX B-188
--W BRATCHER (STELLA M) (GREENSBORO LABORATORY) R FAIRFAX RD RD 7 BOX 327
--W HOWARD (ELLA D) SHIP CLK CONE MILLS H3513 CHURCH ST
--WM D (IMOGENE S) SUPT WRAY PLMB & HTG H4410 HARVARD AV
--WM L (MARY B) CLK EGERTON WHOL H5088 MAYFLOWER DR
--WM L EMP F D LEWIS & SON R3811 SHERIDAN ST
--WM L (HELEN B) SLSMN CUMMINS CAROLINA DIESEL H1802 WOODMERE DR
--WM M H606½ WESTOVER TER
--WM W (CHRISTINE M) EMP GENL TIRE SERV H1005 ALAMANCE RD
WRENN ALF W STUDT R714 GILLESPIE ST
--ALLEN T (BLANCHE B) MACH PTC CO H4610 HILLTOP RD
--ANNE J MRS CASE WKR COUNTY DEPT PUB WELFARE R300 ELMWOOD DR
--ANNIE B (WID THOS) H1008 N EUGENE ST
--ARTH O (JOSEPHINE R) FIREFIGHTER CITY FIRE DEPT H2107 MAYWOOD ST
--AVIS S MRS COSMETICIAN ECKERD'S DRUG STORE R407 OVERLOOK
--BERNARD W (PAULINE H) MECH INTERSTATE BAKERY H1207 11TH ST
--BERTHA H (WID JAMES H) H2512 CAMPBELL ST
--BETTY S MRS OFC SEC ABLE MOVING & STORAGE R COOL SPRING TRAILER PK LOT NO 30
--BLANCHE B MRS NURSE CONE HOSP R4610 HILL TOP RD

WRENN C E ESSO SERVICENTER (C E "Gene" Wrenn) Humble Products and Service, We Pick Up and Deliver Your Car, 1115 Summit av, Tel 275-3226

WRENN CHESTER K (FRANCES C) H2958 ISAAC'S PL
--CLARENCE E (RUTH S) (C E WRENN ESSO SERVICENTER) H2917 NEW HANOVER DR
--CLEMENT JR (ANNE J) SLSMN HELMS MTR EXP H300 ELMWOOD DR
WRENN CLOTHING CO (WM W WRENN) 530 S ELM ST
WRENN CLYDE L (ALICE H) BEAMER CONE MILLS H1513 17TH ST
--DONALD G (BEATRICE B) (DON'S BILLIARDS) H1043 S AYCOCK ST
--EARL F (HALLIE H) RETD H510 CREEKRIDGE RD
--EDW F (KATHRYN B) SLS REP FRUIT OF LOOM H1007 FOREST HILL DR
--ESTELLE B MRS INSP BLUE GEM MFG R TD 3 BOX 516 (GLFD COL)
--EVAN R TCHR PS H1513 BALL ST APT C
--FRANK A SLSMN SANDS & CO R LIBERTY NC
--GLADYS G MRS CHECKER CONE MILLS R1366 LEE'S CHAPEL DR
--HAROLD D (LINDA N) PRNTR GBORO NEWS H2408 BYWOOD RD
WRENN
--HAYWOOD P (ETHEL H) MECH COML ELEC H1101 EASTON ST
--J BROADHURST (MILDRED P) PLANT WKR BAMBY BAKERS H2526 CARROLL ST
--J WALLACE (MAXINE A) SERVMN WEST-ROGERS H3306 OBERLIN DR
--JAMES C (MARY L) CLN CURTIS PACKING H1112 MORRIS ST
--JAMES F (DOROTHY M) HLPR BAIN OIL H718 W TERRELL ST
--JAMES S (GLADYS G) ASST OVERSEER CONE MILLS R136 LEE'S CHAPEL DR
--JAMES T (BETTY S) MGR ABLE MOVING & STGE H2510D HIATT ST
--JINCE N MENDER LYNCH HOS MILLS R RD 2 BOX 226 MC LEANSVILLE NC
--JOHN E (JOHNNIE B) SLSMN SOUTH-EAST LBR R3109 LIBERTY RD
--JOHN T (NELLIE M) GUARD ANDERSON PATROL H1029 S AYCOCK ST
--JOHNNIE B MRS OFC SEC SOUTH-EAST LBR R3109 LIBERTY RD
--JULIAN C (NANCY C) SUPVR ROMEO GUEST & ASSOCS H1015 GREGORY ST
--LARRY STUDT R803 DEVON DR
--LARRY COPYMN GBORO DAILY NEWS R1029 S AYCOCK ST
--LAWRENCE K (THELMA B) SLSMN BILTMORE DAIRY FARMS H3714 CAMERON AV
--LEON EMP FOUNDERS FURN R3000 CHURCH ST
--LESLIE USMC R2214 WOODBERRY DR
--LEXIE F REV PASTOR CH OF GOD IN CHRIST H714 GILLESPIE ST
--LILLIE M BAKER KRESS R2110 TUSCALOOSA ST
--LINDA C MRS NURSE CONE HOSP R2211 O'BRIEN ST
--LINDA N MRS ASST DR J BAXTER CALDWELL R2408 BYWOOD RD
--MAGDALENE M MRS CLN CONE MILLS R1206 WATER ST
--MARGT E BKPR PET MILK R1008 N EUGENE ST
--MARY MRS CLK WOOLWORTH'S R3000 CHURCH ST
--MARY A MRS SLSWN WOOLWORTH'S R204 BALTIMORE
--MARY E STUDT R1015 GREGORY ST
--MAUDE F (WID JENNY W) H1510 W CORNWALLIS DR
--MILLARD A (EVA S) H3001 COLLIER DR
--MYRTLE D MRS MAID H27 BILTMORE CT
--NORMAN L (LILLIE B) FLDR CONE MILLS H919 COTTAGE GROVE AV
--NOVA S MRS WVR CONE MILLS R RD 2 BOX 42A MC LEANSVILLE NC

WRENN OSCAR I (Lucy W; Clendenin, Wrenn & Kirkman) 218 W Gaston st, Tel 272-3183, h4800 Starmount dr Tel 299-2299

--OSCAR I JR STUDT R4800 STARMOUNT DR
--PAUL EMP FOUNDERS FURN R3000 CHURCH ST
--PEGGY M MRS SPVR BURL INDUS R1920 LYNETTE ST
--PINKNEY A (LILLIE G) (WRENN'S COMMISSARY) H2214 WOODBERRY DR
--POSEY E MACH OPR CONE MILLS R RD 1 MC LEANSVILLE NC
--RICHD L (JANICE A) MECH COML ELEC H4114 WOODALE LA
--ROBT I (ELSIE W) COML ARTIST H3502 KENMORE ST
WRENN SERVICE INC EDW S BOSWELL LEADING SERV MN FORK LIFT TRUCKS 1303 HEADQUARTERS DR
WRENN SIDNEY A USA R2214 WOODBERRY DR
--WM D (CIRCIE E) AGT SOUTHLAND LIFE INS H808 LEXINGTON AV
--WM E (LINDA) EMP CONE MILLS H2211 O'BRIEN ST
--WM H JR FNSHR CONE MILLS R1401 MAYFAIR AV
--WM H EQUIP OPR CITY DEPT PUB WKS R RD 3 GUILFORD COLLEGE NC
--WM H (MAGDALENE M) SLSHR CONE MILLS H1206 WATER ST
--WM J HLPR COML ELEC R BURLINGTON N C
--WM W (WINIFRED L) (WRENN CLOTHING CO) H803 DEVON DR
--WINIFRED L MRS BKPR WRENN CLOTHING CO R803 DEVON DR
WRIGHT A G (DOLPHINE E) SLSMN TRADERS CHEVROLET H3210 LONDON RD

MR R AND COMPANY
Complete Janitorial Service
Greensboro, N.C. Tel. 275-8150
(See Page 95 Buyers' Guide)
Winston Salem, N.C. Tel. 723-0089
1205 Fairview St.
811 W. 5th St.

Service Plus Quality
WILLIAMS STEEL COMPANY, INC.
STRUCTURAL and MISCELLANEOUS STEEL FABRICATORS
PORTABLE WELDING SERVICE
Stanley-Williams Rd. P.O. Box 3326
(See Page 143 Buyers' Guide)
Carolinas Branch AGC Associate Member
Tel. 299-04

GATE CITY PAINT CO., Inc.

PAINT and WALLPAPER HEADQUARTERS

ARTISTS' MATERIALS

110 N. Greene St. *(See Page 110 Buyers' Guide)* **Tel. 273-1764**

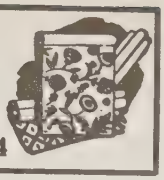

WRIGHT
--AGNES D MRS OFC SEC METH STUDT MOVEMENT R701A W WENDOVER AV
--ALBERTA SEC BLUFORD SCH R205 DANIEL ST
--ALBERTA J OFC SEC F D BLUFORD SCH R1016 S BENBOW RD
--ALFONZO C STUDT R913 LINDSAY ST
--ALLEN B (LUGENNE W) DIV MGR REMINGTON ELEC SHAVER R RT 1REIDSVILLE N C
--ALNEY PIPE FTR HONEYWELL R6001 BALLINGER RD
--ANN B MRS BR MGR GATE CITY SAVINGS & LOAN ASSN R632 UNIVERSITY DR
--ANNYE M MRS TCHR JONESBORO SCH R1920 BELCREST DR
--ARNELL D (CATH P) COOK CONE HOSP H2008 S BENBOW RD
--ARTH W SLSMN BRINSFIELD LINCOLN-MERCURY H2021 ARMHURST RD
--BARBARA A STUDT R1713 DUNBAR ST
--BEADDIE (WID S G) R1908 MERRITT DR
--BENNIE G (FRANCES L) REPR CITY FIRE DEPT R4002 PRIMROSE AV
--BERNARD (MARY LOUISE E) ATTY JEFF STD LIFE H211 W CORNWALLIS DR
--BERNARD F (ELIZ T) PRSMN CONTAINER CORP H510 PISGAH CHURCH RD
--BERNICE MRS SMSTRS E L BROWNHILL INC R2030 PINE BLUFF ST
--BERTHA L SAMPLE WKR BLUE BELL R1614 ONTARIO ST
--BETTY T MRS TREAS WRIGHT'S CLOTHING STORE INC R3100 W MARKET
--BOB W (IRENE S) PLMB PETE WALL PLMB H309 HAZELWOOD DR
--CAREY B N FASHION COORDINATOR LOWENDAUM MFRS H400 ADAMS ST
--CARLOS C (DOROTHY F) SLSMN C C VENDING H830 GLENWOOD AV
--CARRIE Y MRS LOOPER KAYSER-ROTH HOSE R HIGH POINT NC
--CHARLES D DRIVER CARO FRT CARRIERS
--CHARLES E SPAREHD CONE MILLS R RD 2 MADISON NC
--CHARLIE LAB CITY DEPT PUB WKS R RD 1 SUMMERFIELD N C
--CHAS (GERALDINE) JAN CITY FD OB EDUC H203 BAKER DR
--CLARA MRS RETD R628 SUMMIT AV
--CLARENCE J (A & W MEAT PROCESSORS) R RT 7
--CLAYBORNE L (LYDIA M) DRIVER EDGCOMB STEEL H2202 BOTHWELL ST
--CLEM A (ATHA C) V-PRES-ASST SEC BALDWIN-GARRETT CO INC R LIBERTY RD RD 4 BOX 158
--CLETUS R LOOPER KAYSER-ROTH HOSE R HIGH POINT NC
--CONRAD C (RUBY M) PNTR REYNOLDS SIGN SERV H1112 WESTSIDE DR
--DAVID (MARY A) H3611 HOBBS RD
--DAVID C (BETTY T) PRES WRIGHT'S CLOTHING STORE INC H3100 W MARKET ST
--DAVID C JR (MARY W) ANNOUNCER WFMY-TV H3611 PINETOP RD
--DAVID N LAB THOMPSON-ARTHUR PAVING R723 JENNIFER ST
--DAVID R (SHIRLEY H) BKPR JULIAN R TAYLOR R FRANKLINVILLE NC
--DAVID W JR (BETTY P) ANALYST BURL INDUS H1203 ALDERMAN DR
--DELLA (WID DAVID) P302 BINGHAM ST
--DEWEY R WVR CONE MILLS R3603 IRWIN AV
--DIXIE OPR MR LEE'S BEAUTY SALON R1037 S AYCOCK
--DOLORES G MRS RECPT UNITED SECURITIES R2908 CUSTER DR
--DOUGLAS (ANN T) CLK A & P H632 UNIVERSITY DR
--DUNCAN C (ANNE J) CLK MARATHON OIL H4120 BECKFORD DR
--E KATHARINE R203 S TREMONT DR
--EDITH MRS HSEKPG DEPT WESLEY LONG HOSP H1006 BELLEVUE ST
--EDWARD R227 EAST ST
--EDWIN W (RUTH) SERVMN PITNEY-BOWES H1812 AMBER LA
--ELIZ T MRS CAFETERIA MGR JESSE WHARTON SCH R510 PISGAH CHURCH RD
--EMMA J (WID CARL B) R2002 VEASLEY ST
--ESTHER H1034 W MARKET ST

RUFFIN & RUFFIN

REALTY AND CONSTRUCTION, INC.

real estate **935 BEST STREET** BUILDING Contractors

DIAL 273-8641 NIGHT TELS. 272-9900 or 275-0198

(See Page 48 Buyers' Guide)

WRIGHT
--EUG (MARGT M) DRIVER THURSTON MTR LINES H1901 ALBATROSS ST
--EULENE T MRS TEL OPR W U TELEG R506 DELANCEY ST
--EULES ORDERLY L RICHARDSON MEM HOSP R313 GILESPIE ST
--EURE H TEX WKR CONE MILLS R RD 1 BROWNS SUMMIT NC
--EVELYN H1929 E MARKET ST
--F JUDY MRS OFC SEC BELK'S R404 WAISER RD
--FALCONA M (WID ARNELL L) MAID H1302 ROTHERWOOD RD
--FRANCES A MRS WAITRESS APPLE HSE RESTRS R1221 PARK AV
--FRANK (FRANCES A) GRILLMN APPLE HSE RESTR H1221 PARK AV
--GEO MIXER INTERSTATE BAKERIES R1006 BELLEVUE ST
--GERALD G (SARAH D) DEPT MGR WACHOVIA BK & TRUST H1213A WHILDEN PL
--GLADYS L MRS R748 CALVIN CT
--GLENDA OFC SEC NEWMAN MACH H1019 SPRING GARDEN ST
--GLENMORE R H701 DEWEY ST
--GLENN (RUTH M) DEPT MGR GLFD GALLERIES R363 N ELM ST
--GLENNA D MRS H611 S ELAM AV
--GRACE MRS OFC SEC TEXTILE MTLS & PLASTIC R2510 SYLVAN RD
--GRACE P (WID BILL) CLK HOME FED SAV & LOAN R506½ GREENTREE DR
--H JOE (LA RUE J) SLS MGR NORTH STATE CHEVROLET H2516 OVERBROOK DR
--H LEE CLN POMONA FDRY R702 CLAPP ST APT 5
--HARRY E JR HLPR CONE MILLS R1308 FAIRVIEW ST
--HARRY L (PAULINE P) LAB H702 CLAPP ST APT 5
--HARVEY (LENNIE) RETD H906 PARK AV
--HARVEY (LINNIE) RETD H610 PARK AV
--HAZEL C MRS CLK BELK'S R114 ADAMS ST
--HAZEL C (WID HARRY E) PKR P LORILLARD CO H1408 FAIRVIEW ST
--HENRY B MLDR POMONA FDRY R RT 1 KERNERSVILLE NC
--HERBERT S (GUERRANT T) CLK PO H2304 OSBORNE RD
--HOWARD J (MARY B) DRIVER DUKE PWR H1925 TAYLOR ST
--HUBERT P ELECTN BOLTON ELEC R MC LEANSVILLE NC
--HUGH D (WANDA H) CLK PO H1313 GUEST ST
--IRENE S MRS TRANSCRIBING MACH OPR JEFFERSON STD LIFE INS R309 HAZELWOOD DR
--ISAAC (DOROTHY L) CONSTN WKR D W WINKELMAN CARO R723 JENNIFER ST APT 21
--ISABEL (WID CHALRES L) BRIDAL CONSULTANT MONTALDO'S R1202 SURRY DR
--J LANIER (GRACE J) WHSE SUPT ODELL HDW H2510 SYLVAN RD
--J SUE STUDT R1211 GROVE ST
--JACQUELINE M CAFETERIA WKR GENL GREENE SCH R2129 MC CONNELL RD
--JAMES (EULENE T) SHIP CLK CURTISS PACKING H506 DELANCY ST
--JAMES (RUBY S) CLN POMONA FDRY H1004 PICHARD ST
--JAMES E (RUBY B) LAB CITY SAN DEPT H310 GILLESPIE ST
--JAMES J JR (EMILY T) MGR RETAIL CREDIT CO INC H1110 BRIARCLIFF RD
--JAMES J III STUDT R1110 BRIARCLIFF RD
--JAMES R TRAY HANGER P LORILLARD H713 S ELAM AV
--JAMES S JR TEX WKR CONE MILLS R1118 OAKLAND AV
--JAMES W H1026 ASHE ST
--JAY Q (CHARLOTTE) AGT COURTAULDS NORTH AM INC H2705 LAFAYETTE AV
--JERRY DRFTSMN MOORE & GARNER R1925 TAYLOR ST
--JERRY W (BONNIE) MECH AIR CONDITIONING CORP H1905 HARDIE ST

GATE CITY TIRE CO., Inc.

Specializing in

Truck and Passenger Tires

Tire Recapping
Tire Repairing
Wheel Balancing
Batteries

U.S. ROYAL TIRES

229 N. FORBIS ST.

Tel. 274-8451

(See Page 147 Buyers' Guide)

S. T. WYRICK & CO.

Office Equipment and Supplies

GF

Complete Office Layout Service

• • •

Engraving
Printing
Rubber Stamps
Portable Typewriters

DIAL 272-4133

(See Page 108 Buyers' Guide)

K & W FLOOR & WALL SPECIALTY CO.

Everything For The Do-It-Yourself Trade

LINOLEUM
RUBBER — CARPETS
1415 BATTLEGROUND AVE.

Armstrong
FLOORS
(See Page 67 Buyers' Guide)

VINYL — ASPHALT
CEILING TILE
TEL. 274-7611

DIXIE
Car Rental Service, Inc.

Featuring
CHEVROLET
STATION WAGONS
CORVAIR
MUSTANG
GALAXIE 500
PONTIAC
TEMPEST

Free Pick-Up and Delivery

WE HONOR AMX AND DINERS CREDIT CARDS

807 Summit Av.
Tel. 275-7208

3632 Spring Garden St.
Tel. 299-9896

(SEE PAGE 17 BUYERS' GUIDE)

CAROLINA REALTY CO.

SALES - RENTALS

APPRAISALS
LEASES
PROPERTY MANAGEMENT

316 S. Eugene St.
Phones
272-5357
and
274-1334

(See Page 121 Buyers' Guide)

AAA
Furniture Company
We Special Order Anything in Furniture at Very Low Prices
440 BATTLEGROUND AVE. TEL. 272-1222 — 274-8740
(See Page 76 Buyers' Guide)

Harry L. Hill
LICENSE NO. 2758
General Contractor
BUILDER OF BETTER HOMES
1007 Westridge Rd.
P.O. Box 8657
Telephone 299-2215
(See Page 48 Buyers' Guide)

WRIGHT
--JESSE W (MARY G) MACH OPR NEWMAN MACH H1301 W WENDOVER AV
--JO B MRS EMP PILOT LIFE INS H3701 MANOR DR APT A
--JOANNE S MRS OFC SEC WACHOVIA BANK & TRUST R PLEASANT GARDEN NC
--JOE FUNERAL DIRECTOR FORBES & DICK FUNERAL SERV R5502 EAST LAKE DR
--JOE G (MAURINE M) RETD H204 E ERSKINE DR
--JOHN D (JULIA S) CLK CLIFF HUDSON'S CURB MKT H1806 WILLORA ST APT 10
--JOHN J (GENEVA H) MACH WYSONG & MILES H1528 WILLOMORE ST
--JOHN W (ROZENIA E) MTCEMN DE SOTO CHEM COATINGS H1626 DUNBAR ST
--JOSEPH G (EVELYN W) ASST SUPT CONE MILLS H3230 BERNARD ST
--JOSEPH L JR STUDT R2510 SYLVAN RD
--JULIA S WVR CONE MILLS R1806 WILLORA ST APT 10
--JULIAN L (IRENE K) DISPLAY MGR THALHIMERS H4205 PRINCETON AV
--JULIUS (GEORGIA W) JAN CALVIN WILEY SCH H215 S OBERMEYER ST
--LACY L (SWANNIA N) ELEV OPR CONE MILLS R1510 DODSON ST
--LARRY (LINDA C) TILE SETTER K & W TILE CO R3813 CAMERON AV
--LARRY E (RAMONA S) COLLN MGR GAC FINANCE H1807 RYAN ST APT 7
--LARRY L (PATRICIA M) ASST ENG DUKE PWR H209 REVERE DR APT 65
--LAURA MRS R1117 BELLEVUE ST
--LAWRENCE B STUDT R1608B NELSON ST
--LEE E (RACHEL R) EMP L RICHARDSON HOSP H313 GILLESPIE ST
--LELIA B MRS ELEV OPR THALHIMERS R314-1 COTTAGE GROVE AV
--LENOIR C (DOROTHEA C) ASSOC PROF UNC H2602 W MARKET ST
--LEVI (LELIA B) STOCKMN O'HENRY PEN CO H314 COTTAGE GROVE AV APT 1
--LILLIE M MRS H712 MARTIN ST
--LILLIE M MRS H723 JENNIFER ST APT 16
--LINDA STUDT R510 PISGAH CHURCH RD
--LINDA C OFC SEC GRAY & CREECH R2710 TWIN LAKES DR
--LOUIE A JR (ANNYE M) MAIL HANDLER PO H1920 BELCREST DR
--LOUIE A (MARGT K) PNTR H315 W BRAGG ST
--LOUIS E (ELIZ S) DISPR SHELL OIL H2017 TEXTILE DR
--LOUISE MRS H805 BURBANK ST
--LOUISE B MRS OFC SEC JAMESTOWN MUT INS R RT 4 BX 532-C2
--LOUISE K ASST OFC MGR SOU METER & SUP R2021 ARMHURST RD
--LUCILLE B (WID JAMES S) BOXER LINDY HOS H1118 OAKLAND AV
--LUCILLE R MRS CLK SEARS H1800 HARDIE ST
--LUKE W (SUE P) (JORDAN WRIGHT HENSON & NICHOLS) R2515 LAKESHORE DR(SEDGEFIELD LAKES)
--LULA P (WID S E) R506 N CEDAR ST
--MARGT H MRS SUPVR CITY PKS & REC DEPT H1400 CALDWELL ST
--MARGT L WVR CONE MILLS H608 5TH AV APT 3
--MARGT S MRS COUNSELOR PRICE SCH R809 BELLAIRE ST
--MARY B MRS BR MGR GATE CITY SAV & LOAN ASSN R632 UNIVERSITY DR
--MARY FRANCES (WID RUDOLPH) H1104 DECATUR ST
--MARY LOUISE MRS PARISH SEC HOLTY TRINITY EPIS CH R211 W CORNWALLIS DR
--MAUDE F (WID JAMES H) H1538 MC CORMICK ST
WRIGHT
--MICHL L TILE STR H & W TILE R1118 OAKLAND AV
--MILTON L (DOROTHY F) ACCT BERNARD ROBINSON & CO H3004 TWIN LAKES DR
--MONA U MRS CLK HOME FED SAV & LOAN ASSN R805 N EUGENE ST
--NANCY B SEWER BLUE BELL R RD 2 MADISON N C
--NAZAR R (WID CHARLIE C) H318 ASHEBORO ST APT 6
--NOSCOE (SHIRLEY A) EMP BURL INDUS R1705 WILLOW RD
--O C (PHYLLIS C) SLSMN ST REGIS PAPER CO H2421 BYWOOD RD
--O D (EUNICE B) EMP GATE CITY CLEANERS H2212 VAN WEST ST
WRIGHT OPTICAL CO (MAX RONES) 205 E MARKET STREET
WRIGHT OSWALD R (MARGT S) TCHR DUDLEY HI SCH H809 BELLAIRE ST
--OTIS WM (SADIE G) WOOD WKR GEO C BROWN & CO H2002 VEASLEY ST
--PAULINE P PRSR COLUMBIA LNDRY R2110 EVERETT
--PEGGY MRS OFC SEC TOMLINSON CO R RT 2 BOX 4 MC LEANSVILLE NC
--PERCY J CONSTN WKR R193 S LYNDON ST
--PORTER (GEORGIA M) DRIVER BROOKS LUMBER H1810 MUNCEY LA
--R FREDK JR (EVALINE C) DEPT MGR BURL INDUS H2718 ROBIN HOOD DR
--R LEO (BERNICE L) TSTR WESTERN ELEC H2030 PINE BLUFF ST
--RAMONA S MRS CASH FAMILY FINANCE & ACCEPTANCE R1807 RYAN APT 7
--RAY (BETTY) WVR CONE MILLS H1605 BALL ST
--REID N (JUANITA L) SUPVR J P STEVENS & CO H2522 WESTMORELAND DR
--RICHD STUDT R1614 ONTARIO ST
--RICHD N STUDT R400 ADAMS ST
--RICHD W (BARBARA H) MGR UTICA MUT INS H3705 NORMANDY RD
--RILEY F (LUCILLE B) RETD H2016 TEXTILE DR
--ROBT H714 WILMINGTON ST
--ROBT L (DELORES) FORMN SEARS H2908 CUSTER DR
--ROBT M (BETTY H) MDSE MGR SEARS H2517 FAIRWAY DR
--ROBT R (GRACE S) RETD ARMOUR AGRICULTURAL CHEM H2005 SHERWOOD ST
--ROZENIA MRS STOCKMN MONTALDO'S R1301 E WASHINGTON ST
--RUBY (WID WM) H747 JENNIFER ST APT 9
--RUTH C MRS OFC SEC F D LEWIS & SON R1812 AMBER RD
--RUTH M MRS SEC MECHANICAL INDUS INC H2502 FERNWOOD DR
--SADIE G MACH OPR BLUE BELL R2002 VEASLEY ST
--SADIE L MRS CLK SEARS H1925 MAYFAIR AV
--SAML STUDT R1614 ONTARIO ST
--SHIRLEY H CLK-STEN INT REV SERV R PO BOX 158 FRANKLINVILLE NC
--SWANNIA N MRS WVR CONE MILLS R1510 DODSON ST
--SYLVIA M H1806 WILLORA ST APT 8
--SYMANTHA STUDT R1302 ROTHERWOOD RD
--TERRY HLPR GLEWOOD RADIO & T V SERV
--THELMA Y EMP DIXIE BEDDING R4821 HIGH POINT RD
--THOMAS W SLSMN HARVEY OF VA R1504 GUEST ST
--THOS JAN CONE HOSP H1026 ASHE ST
--THOS E (ELAINE R) V-PRES WRIGHT OF THOMASVILLE PRNTG H404 NOTTINGHAM DR
--THOS E (MARJORIE P) FIREFIGHTER CITY FIRE DEPT H3816 OVERLAND HTS
--THOS H (BERAHT L) EMP S B T & T H1614 ONTARIO ST
--THOS J R1006 BELLEVUE ST
--THOS M (JOANNE S) SERVMN DUKE POWER R RT 1 BOX 311 PLEASANT GARDEN NC
--TONI CLK JOHN H HARLAND CO R3225 PINECROFT RD
--VIOLET M SLSWN TROXLER OUTLET STORE R713 S ELAM AV
--VIOLET M EMP TROXLER HOSIERY R923 LEXINGTON AV
--VIOLET M MRS SLSWN TROXLER HOS R713 E ELAM
--VIRGINIA MRS CLK WACHOVIA BANK & TRUST R1713 DUNBAR ST
--W B (JOYCE) USN H3808 WOODALE LA
--W GLENN (LEONA F) WHSEMN S&W MTR LINES H1416 TOWN ST
--W J V-PRES-SEC WRIGHT'S CLOTHING STORE INC R HIGH POINT NC

RUCKER MOVING & STORAGE CO.
ALLIED VAN LINES
World's Largest Mover
401 Pearson St.
(See Page 106 Buyers' Guide)
Phone 272-8191

H. E. WOOLARD'S
PIEDMONT INSURANCE AGENCY, Inc.
• AUTO • FIRE • LIABILITY • HOSPITALIZATION • LIFE • BONDS • WORKMEN'S COMPENSATION
TELEPHONES 274-4278 and 274-7639 **506 N. GREENE ST.**
(See Page 93 Buyers' Guide)

WRIGHT
--WALTER C (AGNES O) SLS REP ALLIED CHEM H701A W WENDOVER AV
--WALTER G (MABLE T) ASST PROF A&T COL H1912 BELCREST DR
--WAYNE (BETTY W) SLSMN SID HARVEY'S H1504 GUEST ST
--WILBER WHSE WKR THALHIMERS R REIDSVILLE NC
--WILBURN K INTERVIEWER STATE EMPLOYMENT SECURITY H405 OAKMONT AV APT D
--WILEY EMP A & T CAL R193 S LYNDON ST
--WM (JUANITA) LAB H1929 PERKINS ST
--WM A (MYRTLE M) FORMN SINCLAIR REFINING H1211 GROVE ST
--WM D (EUGENIA W) PHYS 1311 N ELM H204 N EAST GREENWAY ST
--WM H JR STUDT R1713 DUNBAR ST
--WM H (VIRGINIA C) PORTER CREDIT BUR DF GBORO H1713 DUNBAR ST
--WM H (LYDIA J) DFP CONE MILLS R4129 SHERIDAN RD
--WILLIE CONSTN WKR SNEEZER CONSTN R407 COTTAGE GROVE AV APT B
--WILLIE R (CARRIE L) MECH UNC H1119 AVALON RD
WRIGHT'S CLOTHING STORE INC DAVID C WRIGHT PRES W J WRIGHT V-PRES-SEC MRS BETTY T WRIGHT TREAS MEN'S CLO 201 S ELM ST
WRIGHTS CLARENCE (LOUISE) BODY REPRMN NORTH STATE CHEVROLET H1006 GORRELL ST APT D
WRIGHTSON ALBERT J JR (KATHRYN S) STK CLK SOU OPTICAL H688 CHESTNUT
--KATHRYN MRS BKPR MONTALDO'S R688 CHESTNUT
WROBEL SYLVIA B MRS INSTR A & T COLLEGE R CHAPEL HILL N C
WROY MAMIE MRS R636 SCOTT AV
WUCHAE GEO C (PAULINE F) DEP CHF CITY FIRE DEPT H1311 SEMINOLE DR
--LADDIE C ENG AIDE CITY DEPT PUB WKS H2120 MC KELVEY DR
--PATRICIA M MRS RECPT DRS CHRISTIAN AND STAFFORD R2120 MC KILVEY
WYANT BOBBIE D MRS DEP CLK U S DIST CT H3009 SHAMROCK DR
--CHARLES L SLSMN MILLER FURN R3003 SPRING GARDEN ST
--ETHEL F MRS OFC SEC STARMOUNT PRESBY CH R903 FAIRMONT
--VERNON L (ETHEL F) RETD H903 FAIRMONT ST
--VERNON L JR (RAMONA L) SLSMN LANE CO H601 COURTLAND ST
WYATT BOBBY L (BILLIE J) TEX WKR BLUE BELL H3710 HOPE CT
--BRADLEY H (LOUISE P) CLK PTS H608 HOWARD ST
--CHARLES N JR (CAROLYN P) TRAV SLSMN H2309 EMERYWOOD RD
--CLARENCE E CABT MKR BETTER BUILT WOOD PRODUCTS R612 PARK AV
--JAMES B JR FIELD REP N C CREDIT UNION LEAGUE R3211 OBERLIN DR
--JOHN (GRETCHEN F) SLSMN WATSON & DESMOND H1105 MEADE DR
--JOHN STUDT H1105 MEADE DR
--LLOYD (LOTTIE M) R702 MILTON ST
--LOUISE P MRS CLK INT REV SERV R608 HOWARD
--MILDRED C MRS OFC SEC WESTINGHOUSE ELEC SUP R LAKEVIEW TRAILER PK RT 10
--ROBT B (EVA W) EXAMINER DEPT MTR VEHICHLE H701 PINE ST APT A
--ROSE B MRS R500 WESLEY PL
--ROY (JOAN D) MACH METCO PRODUCTS H1510A MC CORMICK ST
--ROY J H (JOAN D) MECH DAVENPORT HTG H1536 LOVETT ST
--RUBY J MRS H2009 SPRING GARDEN ST
--WALKER S CABT MKR BETTER BUILT WOOD PRODUCTS R410 E MC CULLOCK
--WM JR PNTR HARRIS-SCOTT PAINT R1904 MERRITT DR
WYCHE ETHEL R337A W BRAGG ST
--JULIUS D (MARY P) JAN WESLEY LONG HOSP H337A W BRAGG ST
--MARY L R337A W BRAGG ST
WYCKOFF V JUDSON INSTR GLFD COL

Bronze Plaques Metal Letters
Serving the Nation with Identification
Andco
4620 HIGH POINT RD., P. O. BOX 3383
DIAL 299-4511
Memorial and Dedicative Plaques—Building Identification
(See Page 141 Buyers' Guide)

WYCKSTANDT ROGER L (NELDA H) MECHANICAL SPL H205 REVERE DR APT 27
WYLAND WILL ELECTRON TECH H403 S SPRING ST APT 5
WYLIE ANN MRS OFC SEC VANSTORY CLO R1337 MADISON AV
--ANNIE L (WID ARTH) H1214 WALNUT ST
--EMMA C MRS OFC SEC ROSE & BRESLOW R3013 NEW HANOVER DR
--GILBERT H (JOAN B) SUPVR J P STEVENS & CO H2005 O'NEILL PL
--JAMES C (REBECCA B) SUPVR CONE MILLS H1908 WHITMAN RD
--JAMES C JR STUDT R1908 WHITMAN RD
--MARION H BKPR STATE FURN STORES R902 WATKINS
--PATRICIA STUDT R3013 NEW HANOVER DR
--REBECCA B MRS OFC SEC CONE MILLS R1908 WHITMAN RD
--WADE (MARY E) ACCT CONE MILLS H3013 NEW HANOVER DR
WYMAN GEO C (CAROL A) ADMN ASST MGR FED HOME LOAN BANK H1515 INDEPENDENCE RD
--JOEL ASST MGR STARMOUNT FOREST COUNTRY CLUB R3900 STARMOUNT DR
WYMER LONNIE H (ZELLA) V-PRES-TREAS OFFICE MACHS R RD 1 PLEASANT GARDEN NC
WYNGEN JOHN H (JOYCE J) MGR IBM CORP H4511 GRENDEL RD
WYNN DAISY M (WID HIRAM C) H1302 HIGHLAND AV

WYNN DRUG STORE (W M Wynn), Accurate and Prompt Prescription Service, 814 Gorrell st, cor High st, Tel 273-1454

WYNN EDMUND R (DORIS W) CAPT CITY POLICE DEPT H2511 FONTAINE RD
--HIRAM C JR R1302 HIGHLAND AV
--MARGT H MRS TCHR GILLESPIE PK JR HI SCH R910 SEVIER ST
--MARY F CASH AM CREDIT R807 LEXINGTON AV
--NAOMI W MRS DEAN OF NURSING A&T COL H1919 BELCREST DR
--ROBERT L (MARGT H) DEPT HEAD A & T COLLEGE H910 SEVIER ST
--WM M (MARY P) (WYNN DRUG STORE) H810 S BENBOW RD
WYNNE JANET K TCHR CURRY SCH R1604 WEST END RD
--LEO R MACH OPR WESTERN ELEC R3712 SPRING GARDEN ST
--RUTH I CLK-STEN CONE MILLS R3812 G MOSBY DR
WYRICH ANNIE C MRS R918 CIRCLE DR
--CAROLYN C SPLR CONE MILLS R918 CIRCLE DR
--LILLIE (WID GURLIE) R1530 ANDOVER AV
WYRICK SEE ALSO WARRICK
--ALICE (WID GEO) DIETN WESLEY LONG MEM HOSP H1830 VILLA DR
--ANNIE L (WID H P) H3910 PHILLIPS AV
--ANNIE W MRS SMASHER CONE MILLS R3425 YANCEYVILLE RD
--AUDREY L MRS CRLR CONE MILLS R3309 DONNELL
--BECKY H2200 W CORNWALLIS DR APT 418
--BERNARD A (LILLIE M) MACH J A WILLARD CO H1511 TALLEY ST
--BESSIE H MRS SPLR CONE MILLS R2418 POPLAR
--BETTY D MRS OFC SEC AXTON-CROSS R RD 7 BOX 176G
--BRADLEY C (ANNIE E) SLSMN BURTNER FURN H2408 CAMDEN RD
--C ALTON (HELEN W) CLK CONE MILLS H2106 CLEBURNE ST
--CALVIN W (EDNA H) CHF CITY FIRE DEPT H1320 20TH ST
--CARL W (MAGDOLINE P) FXR CONE MILLS R RD 8 BOX 611
--CARNIE L (PRESTINE B) ACCT CONE MILLS H305 N ELAM AV

Jewel's Beauty Salon
Expert Hair Styling
Across From Western Electric
3707 Clifton Rd.
Phone 299-0645
(See Page 23 Buyers' Guide)

E. F. CRAVEN Co., Inc.
OUR NEW LOOK
ALLIS-CHALMERS
- Bulldozers
- Crawler Tractors
- Tractor Shovels
- Tractor Loaders
- Motor Scrapers

Factory Parts and Service
Dial 273-5521
(See Page 38 Buyers' Guide)
515 S. Eugene St.

GATE CITY Savings & Loan Assn.
(See Pages 26 and 136 Buyers' Guide)
4% Quarterly
It Pays To Save Where Savings Pay
Gate City Savings & Loan Bldg., 108 S. Greene St.
Tel. All Departments 275-9566

BRADY FLOORING COMPANY
TILE — WOOD
NEW — RESURFACE
Residential
Industrial
Commercial
(See Page 47 Buyers' Guide)
1548 Willomore St.
Tel. 273-0035

2 LOCATIONS
U. S. Hwy. 29 N. at 16th St., Greensboro
U. S. Hwy. 29-70 at 220 S. Greensboro
GUILFORD COUNTY'S "HOST FROM COAST TO COAST"
Holiday Inn
(See Page 103 Buyers' Guide)
Air Conditioned Rooms with TV and Radio
Restaurants — Swimming Pools

OWNBEY Rental SERVICE
PARTY SUPPLIES—HOSPITAL SUPPLIES
GUEST AND BABY NEEDS—MISCELLANEOUS
811 BATTLEGROUND AVE. TEL. 274-4653—RES. 275-4995
(See Page 129 Buyers' Guide)

WYRICK
--CAROLYN S WNDR CONE MILLS R918 CIRCLE DR
--CATH STUDT R1415 19TH ST
--CHARLES A (HELEN W) CLK CONE MILLS R2106 CLEBOURNE ST
--CHARLES D (ELEANOR W) MACH OPR CONE MILLS H3201 LARDNER RD

WYRICK CHARLES L (Edythe E), V-Pres-Genl Mgr Dillard Paper Co, 2751 Patterson st, Tel 299-1211, h2015 StAndrews rd, Tel 272-0457

--CHARLES R (MILDRED D) ASSOC PROF A&T COL H1520 LINCOLN ST
--CHARLES W (EVELYN F) STEREO GBORO NEWS H2402 WOODBERRY DR
--CLAUDE S JR (BETTY B) SUPVR CONE MILLS H1600 LONGFELLOW ST
--CLAY MECH TRADERS CHEVROLET R RT 2 GIBSONVILLE NC
--CLAY T (EUGENIA L) FORMN NORTH STATE ENGRAVING H3905 GILMORE DR
--CLIFFORD (ELIZ K) ASMBLR A-1 BLIND & DRAPERY R GRAHAM NC
WYRICK COIN LAUNDERETTE SELF SERV LNDRY 603 ASHEBORO ST
WYRICK CORA S MRS PLANT WKR BLUE BELL R1813 MADISON AV
--COUNCIL B (MAY S) H4321 HILLTOP RD
--D WAYNE (HARRIET W) SLSMN ARMOUR GROC PRODUCTS CO H1306 TWAIN RD
--DARVIN W (BESSIE H) OILER CONE MILLS H2418 CHURCH ST
--DAVID H LAB BRAME TEXTILE MACH R3811 YANCEYVILLE RD
--DELBERT R (ALICE N) HLPR CONE MILLS H1508 TEXTILE DR
--DEWEY D (GREENSBORO BILLIARDS) R3400 SUMMIT AV
--DORIS D MRS SLSWN THALHIMERS R405 W BESSEMER AV
--DOROTHY R MRS HD NURSE CONE HOSP R RD 2 BOX 665 BROWNS SUMMIT NC
--DOUGLAS METER RDR DUKE POWER R RT 4 BOX 357
--E LEVONIA SLSWN ROSE'S R3115½ SUMMIT AV
--EDGAR R FRMN DOCKERY LBR & HDW R MC LEANSVILLE NC
--ERNEST L (MARCELLE H) ENG CITY BD OF EDUC H3425½ YANCEYVILLE RD
--ERVIN A (RUBY W) EMP BURL INDUS H3211 DREISER PL
--ERVIN K (LOUISE F) WHSE MGR TATUM-DALTON TRANSFER R RD 1 MC LEANSVILLE NC
--ESTER T MRS OFC SEC JACK'S COOKIE R901 LOGANDALE CT
--ETHELEAN J MRS CLK WFMY H702 5TH AV
--EULESS E (LA VONNE R) TIE IN HD J P STEVENS & CO H1203 HICKORY AV
--FLORABELL W MRS WVR CONE MILLS R2612 PERSHING
--FRANCES C MRS BOOKMOBILE ASST CITY PUB LIBRARY R2402 WOODBERRY DR
--FRANCIS A (MARGT S) SLSMN NABISCO R3702 HOLT CHAPEL RD
--FRANK W (MARIAM S) SUPVR HOSP CARE ASSN H4401 HILLTOP RD
--FRED L MACH MTR BEARINGS & PARTS R RD 1 MC LEANSVILLE N C
--GARLAND N (DOROTHY K) BUS OPR DUKE POWER R BOX 655 BROWN SUMMIT NC
--GARLAND T (GERTRUDE W) ASST OVERSEER CONE MILLS H2203 LANE RD
--GARY (MARY K) USAF R131 BRUCE ST
--GEO D H3115½ SUMMIT AV
--GEO P FIELD REP GENL MTRS ACCEPTANCE R5712 GREENVIEW RD

WYRICK
--GERTRUDE W MRS WVR CONE MILLS R2203 LANE RD
--GLADYS L INSP CONE MILLS R1415 19TH ST
--GLENN H (ROSA B) CLOTH MATCHER CONE MILLS R RD 5 BOX 734

WYRICK GUY E (Mary B), Associate Bob Simpson Realtor 1506 Battleground av, Tel 273-0893, h3213 Lardner rd Tel 274-2574

--HARLAND E (LORRAINE L) ROUTEMN SANDS & CO OF GEORGIA H1509 18TH ST
--HARVEY T (LUCILLE T) DISPR STANDARD BRANDS R6111 FRIENDLY RD (GLFD COL)
--HELEN W MRS CLK CONE MILLS R2106 CLEBURNE
--HOWARD T (MARY C) ASST FORMN GBORO NEWS H4311 HILLTOP RD
--J HOWARD (BESSIE B) DFR CONE MILLS H2501 SPRUCE ST
--JACK C (SANDRA) MECH M G NEWELL CO H3302 WOODLEA DR
--JACK G (PEARLE T) EMP JIM'S GARAGE H2409 LAWNDALE DR
--JACK M (ELIZ D) SUPVR CONE MILLS H301 BOND ST
--JACOB R R1415 19TH ST
--JAMES E SLBR TNDR CONE MILLS R RD 1 MC LEANSVILLE NC
--JAMES E ACCT 426 W GASTON ST R903 PEMBROKE RD
--JAMES F FRMN DOCKERY LBR & HDW R MC LEANSVILLE NC
--JAMES O JR SHIP-CLK CONE MILLS R2400 HUBBARD
--JESSE R MACH OPR CONE MILLS R1510 GLENSIDE DR
--JESSIE L MRS CLK CONE HOSP R RT 1 BOX 222 MC LEANSVILLE NC
--JIMMY T WVR CONE MILLS R1304 PHIPPS AV
--JOHN A MEAT CTR KIVETTS CASH & KARRY R3115½ SUMMIT AV
--JOHN H (HELEN D) MECH GALLOWAY BUICK H1304 JOYCE ST
--JOHN W JR STUDT R1105 16TH ST
--JOHN W (JUANITA E) LM FXR CONE MILLS H1105 16TH ST
--JOSEPH H MACH SHOP CONE MILLS R2501 SPRUCE ST
--JUDITH V CLK JEFFERSON STD LIFE INS R2306 LAWNDALE DR
--LACY D (DORIS D) ASST DIR OF RESEARCH CONE MILLS H405 W BESSEMER AV
--LAWRENCE O HLPR MASONIC HOME R3200 OAKLAND AV
--LILLIE M MRS INSP TROXLER HOS R1511 TALLEY
--LOUIS E STUDT R2015 ST ANDREWS RD
--LUCILLE MRS MAID BAYNES HAPPY DAY NURSERY SCH & KINDERGARTEN R RD 6
--LUTHER W MECH CITY TRAFFIC ENG DEPT R RT 1 BOX 89 MC LEANSVILLE NC
--LYNDA F CLK DUKE PWR R RD 1 BOX 222 MC LEANSVILLE NC
--M OTIS (ANNIE W) RETD H3425 YANCEYVILLE RD
--MARTHA A STUDT R405 W BESSEMER AV
--MYRTLE L (WID W S) R702 5TH AV
--NELL K OFC WKR CONE MILLS R BOX 6082 SUMMIT STA
--NELLIE G MRS SEWER BLUE BELL R RD 6 BOX 502 A
--PAUL DRIVER HAJOCA CARP R4312 VOSS DR
--PAUL L (MABEL W) SLSMN S T WYRICK & CO H2821 NORTHAMPTON DR
--PAUL L JR (REBECCA A) ASST OVERSEER CONE MILLS R RD 5 BOX 380
--PAUL L (ROSA B) WTCHMN CONE MILLS R1304 PHIPPS AV
--PAULINE L MRS MACH OPR CONE MILLS R3414 SUMMIT AV
--PEARLE T MRS OFC SEC CHILDREN'S HOME SOC OF NC R2409 LAWNDALE DR
--PRESTINE B TCHR JACKSON JR HI SCH R305 N ELAM AV
--PRISCILLA B R305 N ELAM AV
--RAY A MGR CITY CURB MKT R RT 5 BOX 672
--RAYMOND R (PAULINE L) ASST OVERSEER CONE MILLS H1509 TEXTILE DR
--REBECCA B MRS BTRY FLR CONE MILLS R RD 5 BOX 380-C
--REBECCA W ASST MGR FIRST UNION NATL BK R2200 W CORNWALLIS APT 418
--RHALA J OPR NORMA'S BEAUTY SALON R RT 4 BOX 357
--ROBT E METER RDR WATER BILLING DEPT H2306 LAWNDALE DR
--ROBT E (MYRTLE M) WTCHMN CONE MILLS H1415 19TH ST

HIGGINS CYCLE SHOP
QUALITY FOR 100 IN SCHWINN IN CHICAGO
Expert BICYCLE REPAIRS
Lock and Key Service
Lawn Mower Sales
1214 Spring Garden St.
TEL. 273-9774
(See Page 24 Buyers' Guide)

(See Page 92 Buyers' Guide)
Established 1912
SCHENCK & CO.
FIRE — CASUALTY — AUTO
1025 HOMELAND AVE.
DAVID SCHENCK, C.P.C.U.
P.O. BOX 6086
INSURANCE
TELS. 272-2175, 272-2176

TALLEY ELECTRIC CO., Inc.
ELECTRIC HEATING • ELECTRIC CONTRACTORS • AIR CONDITIONING
COMMERCIAL — RESIDENTIAL
1109 Battleground Ave. (See Page 59 Buyers' Guide) Phone 274-1531

WYRICK
--RONNIE HLPR VICKS R4401 HILLTOP RD
--ROOSEVELT G (THELMA W) SUPVR CONE MILLS R1514 GLENSIDE DR
--ROSA E R203 SYKES AV
--ROSALEE B MRS SPAREHD CONE MILLS R BOX 724
--RUBY L OFC SEC BURL INDUS R3211 DREISER PL
--RUTH M OFC SEC 2D PILGRIM HOLINESS CH R RT 5 BOX 172 HICOVE RD

WYRICK S T & CO, Samuel T Wyrick Pres-Treas, Samuel T Wyrick Jr V-Pres-Sec, Office Supplies, Equipment and Furniture, Office Planning and Decoration Service, Stationers and Engravers, 117 N Greene st, Tel 272-4133 (See Page 108 Buyers' Guide)

WYRICK SAML T (Lessie L), Pres-Treas S T Wyrick & Co 117 N Greene st, Tel 272-4133, h1219 Westridge rd, Tel 299-1440

WYRICK SAML T JR (Frances K), V-Pres-Sec S T Wyrick & Co, 117 N Greene st, Tel 272-4133, h3410 Kirby dr, Tel 299-9067

WYRICK SAML T III STUDT R3410 KIRBY DR
--SANDRA E OFC SEC BURL INDUS R3302 WOODLEA DR
--SHANNON S MRS CLK JEFFERSON STD LIFE INS R2306 LAWNDALE DR
--SILAS L (FLORABELL W) DFR CONE MILLS H2612 PERSHING ST
--THOS L (EDNA L) MATCHER CONE MILLS R SOPHIA NC
--TOMMY DRFTSMN R3902 GILMORE DR
--ULYS S (AUDREY L) CRDR CONE MILLS H3309 DONNELL ST
--VAUGHN E (LOIS T) CLK PO H2511 SHERWOOD ST
--W ARTH (MINNIE P) MECH M G NEWELL CO H405 HOLT AV
--W GILBERT (LOUISE M) PRNTR GBORO NEWS R720 DOVER RD
--WALLACE B (JOAN L) SUPVR WESTERN ELEC H4511 HILLTOP RD
--WARDELL D (BESSIE H) OILER CONE MILLS R2418 POPLAR
--WARREN L (BILLIE N) SERVMN SINOPOLI SLS H315 RAY ST
--WESLEY G (MINNIE R) MGR FARM BUREAU INS SERV OF GUILFORD COUNTY R RT 10 BOX 410
--WM STUDT R1509 18TH ST
--WM G (LOUISE M) PRNTR GBORO NEWS H720 DOVER RD
--WM L (BETTY) UNDWRTR IOWA NATL MUT INS R RD 7 BOX 176G
--WILLIE R (MYRTLE K) SLSMN DOCKERY LBR & HDW H4116 WOODALE LA
--WILLIE R SLSMN DOCKERY LBR & HDW R4116 WOODALE LA
WYRTCH JAMES M JR (PAULINE M) CLK PO H1107 JULIAN ST
--PAULINE M MRS LIBRN BENNETT COLLEGE R1107 JULIAN ST

WYSONG & MILES CO
RUSSELL F HALL JR, PRESIDENT
JOSEPH M BRANTLEY JR, EXECUTIVE VICE-PRESIDENT
W ROLAND KIME, VICE-PRESIDENT
RAY H TAYLOR, VICE-PRESIDENT
RALPH H WEISNER, VICE-PRESIDENT
LOUIS N HAND JR, SECRETARY AND TREASURER
"SINCE 1903"
MACHINERY MANUFACTURERS
HWY 29 N
PO DRAWER 0-2
TELEPHONE 275-2864
(See Page 99 Buyers' Guide)

WYSONG & MILES FOUNDRY INC, Russell F Hall Jr Pres W Roland Kime V-Pres, Donald E Matthieu V-Pres-Genl Mgr, Louis N Hand Jr Treas cor Binford cor Patterson av, Tel 275-2864

WYZLIC RICHD L (THELMA A) CARRIER PO H2204 CRESTRIDGE RD
XEROX CORP GERALD L SECHRIST MGR LEASING & RETAILING COPIERS 708 SUMMIT AV
Y M C A BUSINESS MENS' HEALTH CLUB HAROLD J RAMSEY DIR 517 W MARKET ST

A. W. HIGGINS FURNITURE CO., INC.
Since 1924
COMPLETE HOME FURNISHERS
Nationally Advertised Lines
McCONNELL ROAD TEL. 272-1974
(See Page 77 Buyers' Guide)

YAN REBECCA C PLANS DEPT BLUE BELL R GIBSONVILLE NC
YANCEY ARLENE B MRS MAID R1010 E WASHINGTON ST
--CLEMENT L JR (PRESTON W) PRES GREENSBORO TWINE & PAPER H106 S WEST GREENWAY ST
--CLYDE C (MARILLYN H) V-PRES GREENSBORO TWINE & PAPER CO H1708 LIBERTY DR
--COLEMAN H MGR AM AGRL CHEM R1410 GARLAND DR
--EARL C (MARGT A) BARBER PONSETT BARBER SHOP H920 REID ST
--ELIZ OFC SEC STATE NEWS AGCY R2810 EMERSON RD
--FRANKLIN R WVR CONE MILLS R RD 1 PELHAM NC
--GERTRUDE (WID ROBT) R400 W LEE ST
--JACK K (ELIZ W) SLSMN CARBORUNDUM CO H2810 EMERSON RD
--LACY E WHSEMN CONE MILLS R RD 6 BOX 592
--MERRIAM NURSES AIDE L RICHARDSON MEM HOSP R510 PENRY RD
--PAUL J TRUCKER CONE MILLS R510 PENRY RD
--PRESTON W MRS SEC-TREAS GREENSBORO TWINE & PAPER CO R106 W GREENWAY ST
--ROBT S (MARY L) V-PRES GREENSBORO TWINE & PAPER CO R4813 GAINES DR
YANCY CARRIE H1406½ CUNNINGHAM ST
YANDLE H M (BONNIE C) MECHANICAL SUPT GBORO NEWS R102 LELAND DR
--LELA S (WID WM C) R2105 ASHE ST
YARBARY ERNEST (MINNIE) MECH GLFD GALLERIES H2012A ASHEBORO ST
--MARGT MRS R2012A ASHEBORO ST
YARBER CAMERON T (RUBY J) DESIGNER BLUE BELL H4130 DOGWOOD DR
--G RANDOLPH III CLK DILLARD PAPER H3700 PARKWOOD DR APT B
--SALLEE SEC FAMILY STAMP R4017 FREMONT DR
YARBORO ELLEN F MRS (RUBY'S HAIR FASHION SALON) R2512B HIATT ST
--LUCILLE L MRS TEL OPR GBORO MTR R2506 WOODVIEW DR
--MARY S (WID JAMES E) H306 N MENDENHALL ST APT 3
--MELVIN LOADER PO H2512B HIATT ST
--S OWEN (ANN W) AGT PILOT LIFE INS H2905 BRANCHWOOD DR
--THOS W (LUCILLE L) DEPT MGR BI RITE SUPER MKT H2506 WOODVIEW DR
YARBOROUGH E EARL (MARTHA K) CLK NC NATL BANKS H810 TUSCALOOSA ST
--GRADY R H2301 WALKER AV
--JESSE H (KATHRYN) SLSMN HUMBLE OIL & REFG H518 S HOLDEN RD APT C
--LEROY B (REBECCA F) CO-ORDINATOR CONE MILLS H3419 SUMMIT AV
--MARY A MRS TCHR MURPHEY SCH R2317 FORTUNE LA
--RUFFIN A HLPR GREENSBORO DAILY NEWS R506 BOYD ST
--WM (ELIZ T) DIST MGR LIFE & CASUALTY INS OF TENN H2930 MARTHA'S PL
--WM G AGT MUT LIFE INS CO OF NY R3915 GROOMETOWN RD
--WM M STUDT R3419 SUMMIT AV
YARBROUGH GEO F (TREVA P) PIPE FTR AIR CONDITIONING CORP H1703 MC KNIGHT MILL RD
--MARK A (JOANN S) DRIVER STANDARD TRUCKING CO H2512 VALLEY PARK DR
--MARY K MRS SPNR CONE MILLS R1900 LEE'S CHAPEL RD
--PEGGY J MRS NURSE CONE HOSP R3710 OAKWOOD DR

YARBROUGH THURMAN W (Garnett M), Mgr Piedmont Natural Gas Co Inc, 440 W Market st, Tel 275-3352, h1117 Montpelier dr, Tel 299-6626

YARBROUGH TRANSFER CO JAMES M MC INTYRE BR MGR 318 ISLEY ST

Starmount Company
3900 STARMOUNT DR.
Developers of
STARMOUNT FOREST
HAMILTON LAKES
HAMILTON FOREST
FRIENDLY ACRES
GREEN VALLEY
FOREST VALLEY
GUILFORD HILLS
GARDEN HOMES
"Better Living" in Starmount Properties"
Phone 299-2800
(See Page 120 Buyers' Guide)

DOWNTOWN
203-211 South Elm
TELEPHONE (ALL STORES)
274-4661
(See Page 52 Buyers' Guide)
Thalhimers
THE FASHION STORES
SHOPPING CENTERS
Friendly Shopping Center
and
Summit Shopping Center

Greensboro's Complete Outfitters for Men and Boys Since 1890
Vanstory CLOTHING COMPANY
Jefferson Standard Bldg., 107-109 N Elm St.
Tel. 275-2807
(See Page 32 Buyers' Guide)

PEGRAM-WEST, INC.
CUSTOM WOODWORK - BUILDING MATERIALS - READY MADE PRE-FINISHED KITCHENS
405 E. Meadowview Rd.
(South Elm Street at Tobacco Warehouse)
Tels. 273-6958, 273-6959 and 273-6950
(See Page 27 Buyers' Guide)

Holsum
BREAD CAKE
(See Page 19 Buyers' Guide)

YARDLEY JONATHAN (ROSEMARY) EDITORIAL WRITER GBORO DAILY NEWS H223 ELMWOOD DR
YARDMAN LEONARD J (BILLIE E) SLSMN IBM H212 N MENDENHALL ST
YARK IDA M MRS H621 WALKER AV APT 2
YARNELL S H RETD H4207 HENDERSON RD
YARZEBINSKI JOHNNY USN GBORO BARGAIN & AUCTION HSE R3 POMROY ST
--ROBT (STELLA E) CARP H3 POMROY ST
--ROBT JR USA R3 POMROY ST
--STELLA ICER INTERSTATE BAKEPIES R3 POMROY
YASKIEWICZ BARNEY CLK UNION BUS STA R3025 TEW ST
--BERNARD J (DOROTHY B) MECH NORTH STATE CHEVROLET H1220 HIGHLAND AV
--DOROTHY B MRS OFC SEC MURPHEY SCH R1220 HIGHLAND AV
--JUDY OPR SBT&T R RT 1 BOX 136B
YASKIEWIEZ JAMES E SHIP CLK AM OLEAN TILE R RT 1
YASPAN ELMER (FANNIE) (CHILDREN STYLE CENTER) H903 W BESSEMER AV
--FANNIE B MRS (CHILDREN'S STYLE CENTER) R903 W BESSEMER AV
YATES SEE ALSO YEATTES
--ALAN STUDT R1617 WALKER AV
--C HILDRED (DORIS R) MGR FORBIS & DICK FUNERAL SERV H1316 VINE ST
--CHARLES G (RUBY N) DRIVER PEPSI-COLA H1313 DAYTON ST
--CHARLES R (PATRICIA A) MGR GANT SERV STA H1510 BERWICK ST
--CORNELIUS L (BETTY M) DRIVER J P STEVENS CO H1005 ELWELL AV
--CYNTHIA G MRS KEY PUNCH OPR CITY ELECTRONIC DATA PROCESSING CENTER R1805 HATCHER DR
--DAVID W (CYNTHIA G) CHKR CENTRAL MTR LINES H1804 HATCHER DR
--DORA G (WID GEO J) OFC SEC W H LONG MARKETING H1617 WALKER AV
--DORIS J MRS TAX TECH INT REV SERV R BOX 1775 NATHANIEL RD
--DORIS R MRS INSP CONE MILLS R1316 VINE ST (PROX)
--DOROTHY J MRS CLK DUKE PWR R RD 7 BOX 224A
--DWIGHT (SYLVIA D) USA H1010 DEWEY ST
--ELIZ W TCHR PROXIMITY SCH H203 E BESSEMER AV APT 12
--GLADYS D SPNR CONE MILLS R RT 2 SUMMERFIELD N C
--JAMES HLPR COML ELEC
--JAMES S (LILENE Y) BKPR HOME FED SAV & LOAN H3827 MOSBY DR
--JAMES T (KATH) ELECTN H218 COLLEGE PL APT 2
--JANIE C R719 RUGBY ST
--JUDY B MRS TCHR GRIMSLEY SR HI SCH R1517 SPRING GARDEN ST
--L DEAN (DIXIE G) ADJ N C NATL BK H852 CASTLEWOOD DR
--LAWRENCE EMP BURL INDUS R907 SPRING GARDEN ST
--LEE A (VERTELLA B)S INSTR A&T COL H1500 PICHARD ST
--LINDA M SEWER BLUE BELL R RT 9 BOX 62A
--LOUISE C (WID CHARLES L) H206 W AVONDALE ST
--MABEL L MRS R1721 FREEMAN MILL CT
--MATTIE HSEKPR 2000 ELKHART DR
--MELVIN E (DOROTHY L) WHSEMN STRIETMANN BISCUIT P RD 7
--MILDRED V MRS V-PRES PERMA-SHADE AWNING R RD 3 BOX 76 GUILFORD NC
--NANCY H MRS CLK JEFFERSON STD LIFE INS R BOX 574 MADISON NC
--NANCY L STUDT R4213 HENDERSON RD

YATES NORMAN G JR (Doris J), V-Pres Hanes-Lineberry Funeral Service, 401 W Market st, Tel 272-5158, h3306 Nathaniel rd, Tel 288-2419

YATES R W & SONS (RAYMOND W YATES) 701 MUIRS CHAPEL RD
YATES RATANZA M MRS OFC SEC HOLLOWELL BORUM & ASSOCS R618 MEMPHIS ST
--RAYMOND W (MARTHA S) (R W YATES & SONS) H701 MUIRS CHAPEL RD
--ROBT EMP CONE MILLS R3609 YANCEYVILLE RD
--ROBT (MARY) H930 CARR ST APT 1
--ROBT L (GELIA K) H1211 HICKORY AV
--ROBT L JR LATHE OPR CONE MILLS R618 MEMPHIS ST

YATES S ALTON (Bessie L), V-Pres in Charge of Mortgage Loans Southern Life Insurance Co, Southern Life Bldg 330 S Greene st, Tel 275-9681, h3910 Friendly rd, Tel 299-1566

--S ALTON (BESSIE M) V-PRES IN CHGE MTGE LOANS SOU LIFE INS CO H4213 HENDERSON RD
--STEPH K TCHR GRIMSLEY SR HI SCH R1517 SPRING GARDEN ST
--STEVEN STUDT R1313 DAYTON ST
--T WADE (MILDRED V) PRES-TREAS PERMA-SHADE AWNING CO INC R RD 3 BOX 76 GUILFORD NC
--TALMADGE S (JEAN C) DRIVER FRITO-LAY H3301 REHOBETH CHURCH RD
--VERTELLA B MRS TCHR DUDLEY HI SCH R1500 PICHARD ST
--WM M (ODESSA B) DRIVER GUY M TURNER INC H3205 IMMANUEL RD
YE LITTLE GIFT SHOPPE (MRS MARIANNA W JOHNSON) 3714 HIGH POINT RD
YEAMAN PHYLLIS DISHWASHER HAWKINS RESTR R RT 7 BOX 403
YEARGAN SUE OFC SEC SMITH MOORE SMITH SCHELL & HUNTER R3407 DOGWOOD DR
YEATTES SEE ALSO YATES
--JOHN F JR (DORIS J) ASST COUNTY CLK OF SUPERIOR CT H2314 WALKER AV
--JOHN F (CARRIE R) RETD H322 TATE ST
YEATTS FRANCENA B (WID REUBEN) H2616 FAIRFIELD AV
YEGGE JOHN F (LOUISE R) MGR HOMEWOOD OF NC H1115 PEMBROKE RD
--MICHL J STUDT R1115 PEMBROKE RD
YELLOCK GENEVA M MRS H702 BURBANK ST
YELTON DONALD P STUDT R2310 GLENHAVEN DR
--PAUL D (CARRIE M) SIGNALMN SOU RY H2310 GLENHAVEN DR
--R GLENN (JOYCE) ASST MGR HOME DETECTIVE H3519 BATTLEGROUND RD
YELVERTON CLARA P MRS MGR YELVERTON'S EASTERN CAROLINA BARBECUE R RD 4 BOX 500B
--GEO A JR (CLARA P) (YELVERTON'S EASTERN CAROLINA BARBECUE) R RD 4 BOX 500B
--JOSEPH STUDT R607 SAMPSON ST
YELVERTON'S EASTERN CAROLINA BARBECUE (GEO A YELVERTON JR) 114 N GREENE ST
YOCHUM MILDRED HOSTESS HOLIDAY INN R RT 1 BOX 398
YODER EDWIN M JR (JANE) ASSOC EDITOR GBORO NEWS R1205 NATHAN HUNT RD
--FRED M (ANN Y) PRES YODER'S INC H307 BURTNER ST
--HELEN P ADMN ASST UNC
--ROBT USA R307 BURTNER ST
--THOMAS USA R307 BURTNER ST
YOKLEY CHAS P (KATH) CLK SUN OIL H1808 HEILWOOD DR
--KATH MRS EMP POMONA PIPE PRODUCTS R1808 HEILWOOD DR
--R ROSS (MARTHA A) RIGHT OF WAY AGT STATE HWY COMN R201 REVERE DR APT 5
YONGE CLARA H (WID KARYL) R208 BEVERLY PL
YONTS A VIRGINIA OFC SEC BURL INDUS H946 HILL ST
YORK ADDIE M MRS SLSWN BELK'S H210 E WHITTINGTON ST
--ALF A (LOUISE B) OFC MGR WALKER MARTIN INC H2822 LIBERTY RD
--ARTH J (MILDRED P) ELECTN STAR ELEC H1906 HARDIE ST
--BARBARA MRS CLK DUKE POWER R2709 EVERGREEN DR
--BASCOM G (MILDRED G) PNTR 120 EISENHOWER H120 EISENHOWER ST

IF IT'S
PRINTING
YOU NEED
SEE
DEAL
PRINTING
CO., INC.
John L. Yow, Sr.
Mgr.
DIAL
273-3152
616-618
S. Elm St.
(See Page 116
Buyers' Guide)

for Economical Transportation
CHEVROLET
Over29 Years Service
TRADERS CHEVROLET CO., INC.
SALES AND SERVICE
GENUINE CHEVROLET PARTS AND ACCESSORIES
215-217 E. Market St. (See Page 12 Buyers' Guide) Tels. 272-2146 — 272-2147

STARR ELECTRIC CO., Inc.
ELECTRICAL CONTRACTORS and ENGINEERS
(See Page 61 Buyers' Guide)
1421 Battleground Ave.
Dial 275-4544

YORK
--BLANCHE G MRS R519 N SPRING ST
--BLANCHE L MRS H1339 GATEWOOD AV
YORK, BOYD & FLYNN (WM M YORK, C T BOYD, A W FLYNN JR AND FRANK W YORK), WILLIAM T RIGHTSELL JR ASSOCIATE, LAWYERS, 201-05 JEFFERSON STANDARD BLDG, 101 N ELM ST, PO BOX 127, TEL 272-6189
YORK C H (JACKIE R) CARP H3529 LAMB RD
--CHARLES E DRIVER GBORO LNDRY & CLNS R RT 2 LIBERTY NC
--CHARLES H JR (JUDITH L) ASST MGR PEOPLES INS CO H4109 ASHMORE DR
--CHARLIE M (KATHRYN M) CRANE OPR SOU RY H116C MANLEY AV
--CHESTER B (RUTH H) ENG SEARS H2428 W FLORIDA ST
--DAVID OPR LEON'S BEAUTY SALON R1139 CHURCH ST
--DORIS CLK DUKE POWER R RD 2 LIBERTY NC
--ERNEST C (ALMA C) H2824 LIBERTY RD
--ERNEST E (LOUISE P) RETD H301 MC IVER ST APT 7
--EVALINE C MRS INSP CONE MILLS R BROWNS SUMMIT NC
--EVERETT STOCKMN WESTERN AUTO R1608 HARDIE ST
--FRANK W (JEAN L) (YORK BOYD & FLYNN) H2915 NORTHAMPTON DR
--GAIL STUDT R2822 LIBERTY RD
--GARLAND L (ELIZ D) PNTR BREWER PAINTING H1907 MARION ST
--GLADSTONE G DRIVER BLUE BIRD TAXI R815 MADISON AV
--GLADSTRONE G (GRACE C) DRIVER BLUE BIRD TAXI H308 S SPRING ST APT 6
--GLENN L R2013 FERNWOOD DR
--GOLDA (WID CLAUDE W) R900 WESTRIDGE RD
--GRADY L (BETTY C) EMP COUNTY HOUSE H2811 HOLMES RD
--HAL C FORMN QUEEN CITY TRAILWAYS R ASHEBORO NC
--HELEN S (WID LESLEY F) H2013 FERNWOOD DR
--HENRY F (WAVER T) DRIVER J P STEVENS & CO H3302 YANCEYVILLE RD
--HOWARD R UPHOL UNC
--IDA MRS R3004 DEXTER AV
--J LLOYD (LOUISE T) H1015 WHARTON ST
--JAMES L STUDT R4223 OAKLAND AV
--JAMES L JR SLSMN SANDS & CO R LIBERTY NC
--JAMES W (LUCY B) MACH OPR P LORILLARD H4223 OAKLAND AV
--JOHN A FORMN W H SULLIVAN CO R HIGH POINT N C
--JOHN A (MARY) DEPT MGR KING-ZANE MTRS R3414 GLOUCHESTER LA
--JOHN J JR (MARY F) SLSMN KING ZONE PONTICA H3414 LONDONDERRY DR
--JULIE OFC WKR J P STEVENS & CO H1705C ASHEBORO ST
--KENNETH N (FRANCES L) SERV REP SCM H931 LEXINGTON AV
--LIDYA C MRS R2120 WRIGHT AV
--LUTHER C (BARBARA E) EMP NEWMAN MACH H2709 EVERGREEN DR
--MARGUERITE MRS TCHR AYCOCK JR HI SCH R501 NORTHRIDGE
--MARY E MRS RETD H210 ADAMS ST APT 3
--MARY M MRS TAX TECH INT REV SERV R909B GRAYLAND ST
--O FRANK JR (BETTY M) PRES-TREAS RICHARDSON REALTY H3004 MADISON AV
--PAT WAITRESS HONEY'S DRIVE-INN
--PATRICIA STUDT R2013 FERNWOOD DR
--REBECCA PRFRDR JOHN H HARLAND CO R RD 5 BOX 842
--REBECCA R MRS PHYSICAL THERAPIST CONE HOSP R1139C-2 CHURCH ST
--RHONDA STUDT R913 MEADE DR
--ROBT N III STUDT R2403 KERY DR
--RUFUS H (DOROTHY C) AGT DURHAM LIFE INS H2707 KILBOURNE DR
--RUTH M (WID CHARLES) R2202 PISGAH CHURCH RD
--SAML C FORMN BROOKS LBR R5825 HIGH POINT RD
--VELMA C MRS ALTERATIONS 216 W MARKET RM 209 H607 MAGNOLIA ST
--VICKI L OFC SEC BURROUGHS CO R905 MAGNOLIA ST
--W VANN (ANN) DIST SLS MGR G M A C H1709 BROOKCLIFF DR
--WADE C JR (MARION) BKPR H L COBLE CONSTN R6302 ROBBINS RD

The National Cash Register Co.
Accounting and Bookkeeping Machines
Cash Registers — Adding Machines
Sales DIAL 274-8414 Service
116 E. MARKET ST.
(See Page 2 Buyers' Guide)

YORK
--WADE C (BEULAH M) MGR KING COTTON HOTEL BARBER SHOP H1714 WALKER AV
--WAYNE (PATRICIA) MEAT CTR COLONIAL STORES R1915 PEALE TER
--WM E (PEGGY R) SLSMN PROCTER & GAMBLE H501 NORTHRIDGE ST
--WM M (GLADYS W) PRES-TREAS NEWMAN MACH CO H202 S TREMONT DR
--WILNA S MRS TCHR JACKSON JR HI SCH R RD 8 BOX 671
YOST ALBERT W (PATTIE K) MECH AIR CONDITIONING CORP H1570 LOVETT ST
--EDDIE D (FRANCES S) SEC-TREAS YOST & LITTLE REALTY & INSURANCE CO INC H1106 PENDER LA
--ELMER D (BESSIE S) V-PRES YOST & LITTLE REALTY & INS CO INC H412 N CEDAR ST
--JAMES C (JOANNE L) FXR KAYSER-ROTH HOSE H1915B SPRING GARDEN ST
--JAMES C (JOANNE) FXR KAYSER-ROTH HOSE R1411 PHIPPS AV
--JOANNE L MRS CLK COUNTY DEPT PUB WELFARE R1915 SPRING GARDEN ST
--JOHN T ACCT CLK COUNTY ACCT & DIR OF FINANCE R5716 GREENVIEW DR
YOST & LITTLE REALTY & INSURANCE CO INC FORD D LITTLE JR PRES ELMER D YOST V-PRES EDDIE YOST SEC-TREAS 222 COMMERCE PL RM 1
YOST PATTIE K MRS BKPR ALEXANDER MTRS R1570 LOVETT
YOTHER H B (VIRGINIA) SWTCHR CENTRAL MTR LINES R RD 3 LINCOLNTON NC
YOU CAROL J OFC SEC DILLARD PAPER R3505 C PARKWOOD DR
YOU DO IT AUTOMATIC LAUNDRY 808 GORRELL ST
YOU MARY ATNDT LAUNDORAMA R2804 PINECROFT RD
YOUMAN LILLIE MAID H1119 E WASHINGTON ST
YOUNCE ADAM (JOHNNIE B) (YOUNCE & WALL) H308 S CHAPMAN ST
--CHARLES P (BETTY E) ADV CONE MILLS H606B MYERS LA
--GEO A LWYR 3209 MADISON AV H3209 MADISON AV
--LOIS S MRS MGR BELK'S BEAUTY SALON H203 E BESSEMER AV APT 4
YOUNCE & WALL
(ADAM YOUNCE AND PERCY L WALL)
ATTORNEYS-AT-LAW
404-06 JEFFERSON STANDARD BLDG
101 N ELM ST
TELEPHONE 272-1159
YOUNG ALBERTINE L MRS AGT NC MUT LIFE INS R825 PEARSON
--ALENE C MRS LIBRN A & T COLLEGE R700 GORRELL ST
--ALICE J MRS NURSES AIDE CONE HOSP R111 HUFFMAN ST
--ALLEN C (CHARLOTTE H) REP AMHERST FUEL H550 WOODVALE DR
--ANN M SERV ASST SBT&T H1138 WESTOVER TER
--ANTHONY CONSTN WKR H111 POWELL ST
--BEATTIE P CASE WKR DIR CHILDREN'S HOME SOC OF NC H508 FOREST ST APT 3
--BERNARD STUDT R1400 ASHE ST
--BESSIE L H845 AUSTIN ST
--BETTY A R212 COTTAGE GROVE AV
--BETTY R MRS NURSE DR T EDGAR SIKES JR R LIBERTY NC
--BEULAH E (WID COLUMBUS) RETD H816 PASADENA ST
--BILLY E (MINNIE) PLANT MGR H B FULLER CO H1416 WAY SIDE DR
--BRENDA S MRS OFC SEC GENL ELC R2400 W FLORIDA ST
--BRIGHTWELL LAB YOUNG'S LANDSCAPE SERV R MADISON NC

PHIPPS Hardware Co., Inc.
215 N. ELM
•
CHINA, GIFT and GOURMET SHOP
TEL. 272-5831
•
HARDWARE, ELECTRICAL APPLIANCES
TEL. 272-0179
SPORTING GOODS
DEPARTMENT BASEMENT
TEL. 273-4447
MARINE DEPARTMENT
BOATS
JOHNSON MOTORS
MARINE HARDWARE
BOAT TRAILERS
2601 S. ELM
Phone 275-8589
(See Page 84 Buyers' Guide)

N. C. MONROE CONSTRUCTION CO., Inc.
GENERAL CONTRACTOR
2710 Martinsville Rd., P.O. Box Drawer 359
Dial 288-1030
See Page 44 Buyers' Guide

DIXISTEEL BUILDINGS
(Forever Beautiful)
Commercial — Industrial — Institutional
Suitable for most every need, for further Information, Tel. 288-1030
N.C. Monroe Construction Co., Inc.
(See Page 144 Buyers' Guide)

Mobil

PAINT STORE

MOBIL FINISHES COMPANY, INC.

★ PAINTS

WALL-PAPER

PAINTERS' SUPPLIES

★

1117 E. WENDOVER AVENUE

Phone 273-8295

(See Page 111 Buyers' Guide)

Mobil

UNITED TIRE SALES

Fisk Tires — Recapping — Wheel Alignment and Balancing

903-905 West Lee St. (See Page 146 Buyers' Guide) Phone 275-9633

SOUTHERN CONVERTING CO., Inc.

SCRAP IRON AND METALS DEALERS

5800 HIGH POINT RD. P. O. BOX 20301

(See Page 137 Buyers' Guide)

Office Phone 299-4213, Yard Phone 299-4101

YOUNG
--CATH MRS MAID H513 CORLISS ST
--CECIL T (NANCY H) TCHR LINCOLN JR HI SCH H1909 LARKIN ST
--CHARLES H JR (MARIAN W) MACH P LORILLARD CO H607 WILLARD ST
--CHARLES N (MARION) COLOR SHOP CONE MILLS H2130 EVERITT ST APT 15
--CHARLIE COTTON OPENER CONE MILLS R RT 6 REIDSVILLE N C
--CHARLOTTE H STEN UNC
--CLARA A (WID JAMES A) R432 CHURCH ST
--CLARENCE R (DORIS Y) PRNTR GBORO NEWS H513 WICKER ST
--CLOZELL DRIVER MENDENHALL LBR R920 BELLEVUE ST
--CLYDE H (SHIRLEY S) WITH P LORILLARD CO H2323 KERSEY ST
--COMPTON (DIANE M) ACCT BURL INDUS H123 ROBBINS ST
--CORNELIUS (IDA H) H509 LAW ST
--CURTIS ODD JOBS R425 STEDMAN ST
--CURTIS L (DOROTHY L) SPNR CONE MILLS H711 SUMMIT AV APT 4
--DAVID S (NANCY I) SHOP WKR NORTH STATE CHEVROLET H3865 GREENPOINT DR
--DELORES H H1404 BELLEVUE ST
--DONALD CARP WILSON & MC LENDON R RD 5 BOX 197
--DORIS CHECKOUT WN FOX DRY CLNS R808 S CEDAR ST
--DOROTHY L MRS TCHR STERNBERGER SCH R132 E FISHER AV APT 1
--DOUGLAS M (SARAH V) REPORTER GBORO NEWS R5911 BALLINGER RD
--E L JR (DOROTHY) SLSMN NORTH STATE CHEVROLET R5003 SHADY LA
--EDDIE P (ROSA W) BAKER SUNBEAM BAKERIES H726 ASHE ST
--EDNA G INSP CARD FABRIC LABEL R2409 W FLORIDA ST
--EHRMAN H (EDITH H) REAL EST 118 S MENDENHALL ST H118 S MENDENHALL ST
--ELDRIDGE H DEPT SUPT KIRKMAN & KOURY R RT 5 BOX 197
--ELEANOR MRS R744 DETT CT
--ELLEN M STUDT R540 WOODVALE DR
--EMIL W JR (ELIZ) DIR WUAG (FM) RADIO STA R6120 SUNSET RD

YOUNG ETHRIDGE D, Asst Funeral Director Lambeth-Troxler Funeral Home, W Wendover av cor Virginia st, Tel 273-3401, r RD 2 Browns Summit, N C

--EVA N MRS ALTERATIONS DEPT FRYE-WEBSTER CLN LNDRY R RD 2 BOX 136
--EVELYN K MRS WITH YOUNG'S NORGE VILLAGE R2723 SHADY LAWN DR
--FLORA L LNDRY WKR CONE HOSP R1301 ASHEBORO ST
--FORREST E (JORETTA G) USA H2216 LAKELAND RD
--FRANK (ROSA L) LAB THOMPSON-ARTHUR PAVING H738 JULIAN ST
--FRANK B (NANCY B) SLSMN H3018 SHADY LAWN DR
--FRANK L (LILLIE G) RETD H516 5TH AV
--FRED A USA R808 S CEDAR ST
--FREDK D (SHIRLEY MC) HNDLR REA EXP H1204D RANDOLPH AV
--GEO (MARY B) MAIL HANDLER SOU RY H2106 BELCREST DR
--GEO C STUDT R2106 BELCREST DR
--GEO W (GEORGIANA M) BAG STACKER AAC CHEM H1301 ASHEBORO ST
--GERTRUDE W MPS H3115 UTAH PL
--GLADYS N MRS EMP N C NATL BK R220 SOUTH PARK DR
--GUS G (MARY H) CONSTN WKR H1316 AVALON RD
YOUNG
--GUY L JAN UNC R2118 RANDALL ST
--GWENDOLYN W MRS OFC SEC BENNETT COLLEGE R1901 LUTHERAN ST
--HARRY M (MAUDE M) H626 WAUGH ST
--HARRY N (KATHERINE S) EXAMINER N C STATE INS H1403 GUEST ST
--HELEN G MRS SEC HON EUG G SHAW H16 BRANCH CT
--HENRY A (MARY M) WHSEMN LENNOX INDUSTRIES H2504 DENVER DR
--HERBERT E (STARLETTE A) (THE PEANUT SHOP) H4104 LORD JEFF DR
--J S SEWER BLUE BELL R SUMMERFIELD NC
--J WM (INEZ CONSTN & MTCE ENG R6111 EDGERTON DR (GLFD)
--JACK W (DOROTHY A) PURCH AGT DE SOTO CHEM COATINGS R KERNERSVILLE NC
--JAMES MTCEMN KWIK KAFE OF GBORO R106A DURHAM
--JAMES (OLLIE E) TRANSPORTER SOU RY H302 BURTNER ST
--JAMES B STUDT R2513 W CORNWALLIS DR
--JAMES C ATNDT BATTLEGROUND VET HOSP R3 ROUTH CT
--JAMES E TOOL & DYE MKR BRAME TEX MACH H3102 OAKLAND AV
--JAMES E (LILA W) PLANT OPR CITY WATER & SEWER DEPT H1108 STEPHENS ST
--JAMES E LAB BRAME TEXTILE MACH R BOX 1100 SALISBURY NC
--JAMES H (WILLIE W) HLPR MODERN MTLS H1504 JULIAN ST
--JAMES I (IDA S) WITH H705 BROAD AV
--JAMES P (BEATRICE) LAB THOMPSON-ARTHUR PAVING R1801 E LEE ST
--JAMES W JR (EVELYN K) (YOUNG'S NORGE VILLAGE) H2723 SHADY LAWN DR
--JAMES W (EDNA R) HLPR MOODY'S LINOLEUM & TILE SHOP H734 JENNIFER ST
--JAMES W (MONTROSE B) (YOUNG'S NORGE VILLAGE) H819 MEADE DR
--JANNIE H MRS PRSR O'HENRY CLNS H3 ROUTH CT
--JANNIE P MAID H1120 COTTAGE GROVE AV
--JEANNE G STUDT R2513 W CORNWALLIS DR
--JESSE E (BEULAH A) HLPR CONE MILLS H207 BENNETT ST
--JESSE L MECH READY-MIXED CONCRETE CO R104 ROCKY KNOLL CIR
--JESSE R (WILLIE R) CARP KIRKMAN-KOURY H839 AUSTIN ST
--JOE E JR (JEANNIE) OFC MGR HOME SECURITY LIFE INS H4107 FLAGSTAFF CT
--JOHN P III (FLORENCE G) V-PRES ROBINS & WEILL INC H2513 W CORNWALLIS DR
--JOHNNIE WHSEMN EDGCOMB STEEL H804 BELLAIRE ST
--JOSEPH (BERTIE L) CONSTN WKR THOMPSON-ARTHUR PAVING H203 GILLESPIE ST APT F
--KITTIE M (WID ROBT) MAID H1528 GORRELL ST
--LARRY PLMB DICK & KIRKMAN INC R RT 1 STOKESDALE N C
--LENORA P (WID JAMES B) MAID H512 BOYD ST
--LEOLA STUDT R3 ROUTH CT
YOUNG LIFE CAMPAIGN DANL KOMARNICKI AREA DIR ORGS-MISC 1327 BEAMAN PL RM 2
YOUNG LILLY G MRS TCHR CENTRAL JR HI SCH R516 5TH AV
--LILY M MAID H422 EAST ST
--LINDA A R1034 ASHE ST
--LOUISE C SEWER BLUE BELL R KERNERSVILLE N C
--LOUISE R WAITRESS GLFD DAIRY CO-OP ASSN R1505 CUNNINGHAM
--LOUISE T (WID NOAH F) H3718 HIGH POINT RD
--LUTHER (HATTIE B) BRKLYR H608 NORWALK ST
--MAGGIE STUDT R3 ROUTH CT
--MAGGIE S NURSES AIDE THE EVERGREENS R1400 ASHEBORO ST APT E
--MARGT E EMP WESTERN ELEC R709 OXFORD ST
--MARGT S ASSORTMENTS DEPT BLUE BELL R BROWNSUMMIT NC
--MARIAN L STUDT R3 ROUTH CT
--MARY F STUDT R1612 QUINCY ST
--MARY L MRS BTRY OPR CONE MILLS R1304 CYPRESS ST

LAMBETH CONSTRUCTION CO.

GRADING — WATER LINE — SEWER PIPE — DRAINAGE — CONTRACTORS

EQUIPPED WITH 2-WAY RADIO FOR BETTER SERVICE

1705 BATTLEGROUND AV. (See Page 42 Buyers' Guide) DIAL 273-0836

DOWNTOWN STORE
101-11 S. ELM COR. MARKET ST.
TEL. 275-0461

BELK'S

(See Page 51 Buyers' Guide)

SUBURBAN STORE
FRIENDLY SHOPPING CENTER
616 FRIENDLY CENTER RD.
TEL. 292-0960

YOUNG MEN'S CHRISTIAN ASSN
C R ANDREWS, PRESIDENT
JAMES H SPEARMAN JR, 1ST VICE-PRESIDENT
C M VAN STORY III, VICE-PRESIDENT
GARLAND B MURRAY, SECRETARY
ABNER CROTHERS, TREASURER
JOHN C NANTZ, GENERAL SECRETARY
517 W MARKET ST
TELEPHONE 272-4148
HAYES-TAYLOR MEMORIAL BRANCH
1101 E MARKET ST
TELEPHONE 272-0197

YOUNG MICHL A TCHR R3718 HIGH POINT RD
--MICHL C (VIRGINIA J) PARTS CLK N STATE CHEVROLET H1808 BRICE ST
--MINNIE T MRS PKR DOW CORNING R COLFAX NC
--MONTGOMERY K (PAULINE S) H309 MEADOWBROOK TER
--MOZELLE P MRS SEWER BLUE BELL R421 REX CT
--NANCY H MRS TCHR BLUFORD SCH R1909 LARKIN ST
--NAPOLEN (WILMER) RETD H627 MARTIN ST
--NATHL (BETTY G) DRIVER W I ANDERSON H825B ROSS AV
--NELSON RECAPPER CHANDLER TIRE R701 DOUGLAS ST
--NELSON (JANE) RECAPPER CHANDLER TIRE
--NOAH F JR (BRENDA) DISPR BRANCH MTR LINES H2400 W FLORIDA ST
--OLIVER R H2409 W FLORIDA ST
--PATRICIA STUDT P734 JENNIFER ST
--PATRICIA A STUDT R1612 QUINCY ST
--PERCY W (MARY D) SLSMN W I ANDERSON & CO H1803 COLONIAL AV
--PETER F (CAROLYN) SLSMN MERIT SHOE H314 ASHLAND DR APT A
--PETER G RETD H400 S EDGEWORTH ST APT 2
--RAY A (BERTHA N) PRNTR TRADE TYPESETTERS H1500 W LAKE DRIVE
--RAYMOND (MOZELLE P) WAITER HOLIDAY INN H706 JULIAN ST
--RICHD H (NAZARETH P) JAN CITY PUB LIB H1416 BLUEBERRY LA
--ROBT (FRANCES) EMP BOREN BRICK H2001 SPENCER ST APT H
--ROBT L SLSMN DOCKERY LBR & HDW R RD 5 REIDSVILLE NC
--RYLAND K (BONNIE B) EMP RD BRACKIN CO H2225 REYNOLDA RD
--SAML JR EQUIP OPR THOMPSON-ARTHUR PAVING R637 MACON ST
--SAML (ALICE J) JAN LINDLEY ELEM SCH H111 HUFFMAN ST
--SAML (MAGGIE S) CONSTN WKR H1400 ASHEBORO ST
--SAML J (RUTH B) SLSMN H540 WOODVALE DR
--SHERMAN R REV (REBECCA R) PASTOR CLIFTON RD BAPT CH H624 ASHLAND DR
--SHIRLEY S MRS CLK-TYP US SOC SEC ADMN R2323 KERSEY ST
--STARLETTE A MRS NURSE CONE HOSP R3304 MARTIN AV APT E
--STEPH W (MARY E) WVR CONE MILLS H1304 CYPRESS ST
--STEPHEN JR CONSTN WKR HODGIN ALUMINUM H1304 CYPRESS ST
--THOS SERVMN KISER RADIO & APPL R517 W MARKET ST
--THOS (ALBERTINE) CARP H825 PEARSON ST
--THOS R (RUBY C) FIREMN CITY BD OF EDUC R2116 TABOR ST
--THOS R FIREMN CITY BD OF EDUC R2116 TABOR ST
--VIRGER LAB STAY-RITE SEPTIC TANK R511 MARSH ST
--W CURTIS REV (JO A) PASTOR CALVARY APOSTOLIC CH H2504 GLENHAVEN DR
--W KENNETH (OLIVIA G) DENTIST 600 PASTEUR DR H3603 HOBBS RD
--W W (LINDA B) EMP DUKE PUER R120 TATE ST
--WADE M ASST MGR INTERSTATE FINANCE R HIGH POINT NC
--WALTER E JR COLOR SHOP CONE MILLS R BROWNS SUMMIT NC
--WALTER W (CAROLYN) AGT BLUE CROSS-BLUE SHIELD H2513 FERNWOOD DR
--WALTER W (LINDA B) HLPR DUKE PWR
--WM (RUTH S) FORMN GRIMSLEY SR HI SCH H808 S CEDAR ST

Hollowell, Borum & Associates
ENGINEERING—LAND SURVEYING—TOPOGRAPHY
REAL ESTATE PLANNING
1031 HOMELAND AVE., P. O. BOX 6181
TEL. 275-0472
(See Page 64 Buyers' Guide)

YOUNG
--WM C (LILLIE P) CLK EAST SIDE GRO H214 MARSHALL ST
--WM H WHSEMN MORRISETTE PAPER R JAMESTOWN NC
--WM R (PATRICIA L) (GENE'S BARBER SHOP) R RD 7 BOX 471
--WILLIE H FIREMN GBORO PUB SCH R808 S CEDAR ST
--WILLIE J (LOUISE S) EQUIP OPR THOMPSON-ARTHUR PAVING H1505 CUNNINGHAM ST
--WILLIE J MACH OPR BLUE BELL R1901 LUTHERAN ST
--WILLIE L (ALENE C) PROF BENNETT COL H1200 STEPHENS ST
--WILLIE M (WID JOHN R) MAID H1300½ E WASHINGTON ST
--WILLIE M MRS R918 LOGAN ST

YOUNG WOMEN'S CHRISTIAN ASSOCIATION, Mrs Rutherford Rowan Exec Dir, 314 N Davie st, Tel 273-3461; Pearson Branch, Mrs Arthur Headen Exec Dir, 741 Pearson st, Tel 272-0185

YOUNG ZEB V (GENERA C) ASSOC INVESTORS INVESTORS DIVERSIFIED SERVS R NEW GARDEN RD

YOUNG'S LANDSCAPE SERVICE INC, John F Barham Pres Lemuel F Vaughn V-Pres, Complete Landscaping Service Planning, Planting, Designing, All Types Evergreens Shrubs, Fruit Trees and Roses, 2822 Battleground rd, Tels 288-2069 and 288-1450

YOUNG'S NORGE VILLAGE (James W Young and James W Young Jr), Self Service Dry Cleaning, Washing and Drying Trained Counsellors on Duty All Times, 4641 W Market st, Tel 299-9753 and 2711 Battleground av, Tel 288-9908

YOUNGBLOOD CURTIS S (MARY) WITH S B T & T H1811 DOWNING ST
--EDNA C OFC SEC HOWARD CONSTN R MC CONNELL RD RD 6 BOX 180
--FRED W (GRACE) SLSMN ALLIED CHEM R5617 HARBOR DR
--JOHN F SLSMN F H ROSS & CO R211 REVERE DR
--JOHN F III (NITA W) SLSMN F H ROSS & CO H211 REVERE DR APT 107
--LILLIAN E MRS EMP SEARS H336 BELLEMEADE ST APT 201
--NITA W MRS RECPT RICHARDSON FOUNDATION R211 REVERE DR APT 107
--S CURTIS (MARY J) DIST PUB RELATIONS MGR SBT&T H2313 HATHAWAY DR
YOUNGER A B (MARY H) DRIVER THOMPSON-ARTHUR PAVING R DANVILLE VA
--ARNOLD B (MARY H) DRIVER THOMPSON ARTHUR PAVING H3614 CALVERT ST
--JOHN O JR (DORIS) ELECTN JOHNSON SERV R BX 81 MC LEANSVILLE NC
--JOSEPH P (MARY A) AGT DURHAM LIFE INS H1707 HARDIE ST
--LILLIE R (WID FRANK) H2305 CHARLOTTE ST
--MARY A MRS CLK CITY BD OF EDUC R1707 HARDIE ST
--MARY H MRS R403 S SPRING ST APT 1
--MAXINE L MRS WAITRESS G*BORO COFFEE SHOP H716½ WALKER AV
--NANCY J INSP GBORO MFG R2311 CAPE PL
--NORMA J MRS BKPR VANSTORY CLO R RT 2 GIBSONVILLE NC
--RIDD M (CAROL W) EMP FAIRVIEW CEMETERY H1002 COURTLAND ST
--ROBT L (ETHEL R) TRUCK MGR TRADERS CHEVROLET H1232 PAMLICO DR
--WM O JR (HAZEL O) CHEM DE SOTO CHEM COATINGS H2616 ROBIN HOOD DR
YOUNGMAN LAURA M (WID ARTH) H1604 LONGFELLOW ST

LIVE BETTER ELECTRICALLY

YOU GET A Lot FOR A VERY Little!

My Services Are Many, My Wages Are Low, I'm Ready On the Instant At Your Command To Go.

DUKE POWER

CITIZENSHIP DUKE POWER SERVICE

(See Page 58 Buyers' Guide)

JOHN ROBBINS MOTOR CO., Inc.

GMC TRUCKS

Sales and Service

Gasoline and Diesel Trucks

Parts and Accessories

Triple Checked Used Trucks

915 W. LEE ST.
TEL. 275-2581
(See Page 149 Buyers' Guide)

GREENSBORO'S PRESTIGE BROADCASTING SERVICE

WBIG GREENSBORO, N.C.

TELEPHONE 288-4132

(See Pages 2 and 118 Buyers' Guide)

THE FINEST IN
ROOFING
and
BUILDING
SUPPLIES

RUBEROID

ROLL ROOFING

ASBESTOS
AND
ALUMINUM
SIDING

BUILT-UP
ROOFING

Sheet
Metal
WORK OF
ALL KINDS

- CHIMNEY CAPS
- FIRE SCREENS
- GUTTERING
- BLUE RIDGE PAINT
- ROOF VENTILATORS
- FURNACE PIPE
- EXHAUST FANS
- MAIL BOXES
- DOOR CANOPIES
- ORNAMENTAL BLINDS
- ROOF COATINGS and CEMENT
- NAIL-ON-BRICK
- RANGE HOODS
- CRAWL SPACE COVERS
- ASBESTOS BOARD
- DOOR KNOCKERS

HODGIN
Roofing
&
Supply
Co. Inc.

921-923 W.
LEE ST.
P.O. Box 1984

Tel.
275-8561
(See Page 134
Buyers' Guide)

SOUTHSIDE HARDWARE CO., INC.
COMPLETE SERVICE IN HARDWARE
FOR OVER SIXTY YEARS, A COMPLETE FARMERS' AND BUILDERS' SUPPLY SERVICE
TELEPHONE 272-2106
(See Page 85 Buyers' Guide)

POWER TOOL DIVISION
515 S. ELM
TEL. 272-4549

HARDWARE
523-25 S. ELM
TEL. 272-2106

Deno's
Spaghetti and Steak House

YOUNT JEAN E LABY TECH CONE HOSP R1137 B-3 CHURCH ST
--LESTER M (JESSIE T) RETD H1803 SPRING GARDEN ST
--ROBT W (EDNA A) FORMN SUPERIOR CONSTN R RD 3 BOX 354
YOUNTS ANNA S MRS MUS TCHR 710 NORTHRIDGE H710 NORTHRIDGE ST
--BEN J ORTHOTIST ORTHOPEDIC SERV R BURLINGTON NC
--BRAXTON C (ANNA S) PRFRDR GBORO NEWS H710 NORTHRIDGE ST
--CHARLES E (BETTY R) (YOUNTS PRINTING SERVICE) H2309 YOW RD

YOUNTS-DEBOE CO
OFFICERS
GEO H DE BOE, PRESIDENT-TREASURER
HANK B MILLICAN, VICE-PRESIDENT
ASHLEY S JAMES, SECRETARY
MEN'S CLOTHING AND FURNISHINGS
NATIONALLY ADVERTISED LINES
LADIES' TAILORED SPORTSWEAR
GANT SHIRTS FOR
LADIES AND MEN
MEN'S AND LADY MACINTOSH COATS
106 N ELM ST
TELEPHONE 273-3443
YOUNG MEN'S DEPARTMENT 2d FLOOR
C H "CHUCK" MURRAY, MANAGER
TELEPHONE 273-3445
(See Page 33 Buyers' Guide)

YOUNTS G RONEY (KATE S) DRIVER ELAM CLNS & LNDRY H2214 WALKER AV
--G ROY (BILLIE) H615 N MENDENHALL ST
--GORDON L (NORMA R) SLSMN ATLANTIC ENVELOPE H623 UNIVERSITY DR
--HERMAN J SUPVR CONE MILLS R RD 2 BROWNS SUMMIT NC
--JACK L (MARY LOU M) LINEMN DUKE PWR R3811 RIVERDALE DR
--LOIS G (WID WM E) H3006 E BESSEMER AV
--MILDRED D TAX EXAM INT REV SERV H312 WOODBINE CT
--PATSY C INSP CONE MILLS R RT 2 BOX 626 BROWNS SUMMIT N C
YOUNTS PRINTING SERVICE (CHARLES E YOUNTS) 108½ W MARKET ST
YOUNTS THOS F (MARIE) CARP NEWMAN MACH R RD 4 BOX 340
--W LANE STOCK CLK HDW DISTRS R3019 PINECROFT RD
YOUR HOUSE W R TAYLOR MGR RESTR 2903 HIGH POINT RD
YOUR HOUSE CHARLIE CARTER MGR RESTR 2306 BATTLEGROUND AV
YOURSE GERALDINE M MRS WAITRESS GLFD DAIRY BAR R DREXMOREAV
--JAMES C (GERALDINE M) TCHR H1910 DREXMORE AV
--JULIUS (LULA M) BOTTLE WASHER PET MILK H705 JULIAN ST
--OLLIE L (WID JAMES A) H910 DOUGLAS ST
--ROSA T MRS TCHR DUDLEY HI SCH R1400 ELLIS ST
--STAFFORD JAN SOU BLDG MTCE H1510 SLOAN ST
--WALTER L LAB CITY DEPT PUB WKS R RD 2 BOX 63 MADISON NC
--WILEY E TCHR CALDWELL SCH R1400 ELLIS ST
YOUTH FOR CHRIST RUSSELL A HEYNE DIR 4703 FRIENDLY RD
YOW ALLIE V CHKR CONE MILLS R4407 HOLLAND DR
--ARTH C USA R3058 ISLER CT
--BETTY A MRS FLDR LYNCH HOS MILLS R1307 HICKORY AV
YOW
--BRYCE (BETTY N) V-PRES STIPP & POWELL H3835 HIGH POINT RD
--CAROL J TYP DILLARD PAPER H3505 PARKWOOD DR APT C
--CHARLES W (SHARON H) QUALITY CONTROLLER WESTERN ELEC H2713 BELMAR ST
--CLARENCE L STAFF ADMN SPECIALIST STATE NATL GUARD ARMORY R PLEASANT GARDEN NC
--CLATIE MRS H1212 MC CORMICK ST
--DORA S CATCHER P LORILLARD CO H405 SYKES AV
--DOROTHY B MRS OFC SEC PICKANDS MATHER & CO R3201 BERNARD
--EUG H JR PLATE MKR-CAMERAMN TYPES INC R GIBSONVILLE NC
--EUG H (MARY B) EMP CITY WATER & SEWER DEPT H2804 PINECROFT RD
--FANNIE S (WID WM B) INSP CONE MILLS H1535 SUMMIT
--FRANCES N MRS (YOW'S CERAMIC STUDIO) R4907 HILLTOP RD
--GEO H (MARY S) REPORTER GBORO NEWS H1012 PORTLAND ST
--GEORGE H (MARY F) REPORTER GBORO NEWS R3801 MANOR
--GLENN MECH HLPR R W MC COLLUM CO R PLEASANT GARDEN NC
--GOLEY W (SELWYN W) ASST MGR GBORO WAR MEMORIAL AUDITORIUM & COLISEUM H2513 CAMDEN RD
--HAROLD D (NANCY M) ACCT CONE MILLS R RD 2 BOX 338
--HELEN D MRS OFC SEC DEAL PRNTG R3508 ISLER CT
--HERBERT G (RENA) WVR CONE MILLS R RANDLEMAN NC
--IDA M LOOPER KAYSER-ROTH HOSE CO INC R HIGH POINT NC
--INEZ H MRS SPLR CONE MILLS H1508 UPLAND DR
--J HENRY HLPR TROPICANA SUPPES CLUB R703 TIPTON PL
--JAMES D CLK BLUE BELL R1535 SUMMIT AV
--JAMES T JR ELECTN C L ELLISON R1212 MC CORMICK ST
--JAMES T (ETHEL G) REAL EST 3200 EDGEWATER DR H3200 EDGEWATER DR
--JENNIE S MRS OFC SEC CONE HOSP R RD 1 LIBERTY NC
--JOHN L (BETTY W) LOADER DEAN F RING CONSTN H1307 HICKORY AV
--JOHN L JR (FRANCES N) V-PRES SOUTHERN PUBLISHERS INC R4907 HILLTOP RD
YOW JOHN L SR (Helen D), V-Pres-Treas-Genl Mgr Deal Printing Co Inc, 616-18 S Elm st, Tel 273-3152, h3508 Isler ct, Tel 299-6408
--JOSEPH H DRIVER READYMIXED CONCRETE CO R1508 UPLAND DR
--JULIAN C (SHIRLEY) MECH MATKINS AUTO GLASS & SEAT COVER CENTER R RD 1 PROVIDENCE N C
--LAVERNE S MRS OPR TEL ANSWERING SERV H754 ALONZO
--LILLIAN A BTRY FLR CONE MILLS R4407 HOLLAND DR
--MAMIE C (WID ED) H814 GLENWOOD AV
--MARY S (GEO H) WKPR SMYRE SUNSET SERV R1012 PORTLAND ST
--MAY M MRS OFC SEC ALCOHOL INFORMATION CENTER H2725 AZALEA DR
--MELVIN A (FAYE P) SERV MGR DICTAPHONE CORP H3211 SPRING ST
--PATRICIA S MRS CLK SOU LIFE INS R136 EISENHOUR DR
--PATSY A TYP WESTERN AUTO R2804 PINECROFT RD
--PATSY J TYP HARLEYSVILLE INS R1535 SUMMIT AV
--RICHD A (DOROTHY B) ASST DIR LAMBETH-TROXLER FUNERAL HOME H3201 BERNARD ST
--ROBT L (BLANCHE C) H1202 MAGNOLIA ST
--THOM HLPR COML ELEC R GLEENWOOD AV
--THOMAS B (VARDELLE D) FORMN GBORO NEWS R4720 MITCHELL AV
--TROY E HAULER CAMEO HOS R2402 SPRUCE ST
--W ALDO MECH GBORO MTR R RT 1 BOX 325
--WM R (PATRICIA S) TABULATING OPR PILOT LIFE INS H136 EISENHOWER ST
--WM T (CARRIE P) ELECTN TIPPETT ELEC H2402 SPRUCE

YOW'S CERAMIC STUDIO
(MRS FRANCES N YOW)
INSTRUCTION, SUPPLIES
KILNS, GLAZES, GREENWARE
3704 HIGH POINT RD
TELEPHONE
299-4980

HENNIS
FREIGHT LINES, INC.
Servant of Industry

2206 E. Bessemer Ave., (ORD), Greensboro, N. C. Tel. 275-1627

P. O. Box 612

(See Page 105 Buyers' Guide)
General Offices, Winston Salem Tel. 724-921

HOME FEDERAL SAVINGS & LOAN ASSOCIATION
OF GREENSBORO
"The Home Federal is a Good Place to Save with Safety"
MAIN OFFICE - 113 N. GREENE ST., DIAL 275-7211

YUN TAE-IN (ELIZ A) CHEM H910 LEXINGTON AV
YVONNE'S BEAUTY SALON (MRS YVONNE S SCOGGIN) 1820 SPRING GARDEN ST
ZACHARY DELORES E STUDT R700 MARTIN ST
--FANNIE M MRS CLK CONE HOSP R5401 G FRIENDLY MANOR
--HOYT C MECH CUMMINS CAROLINA DIESEL R RT 1 SOPHIA NC
--KATY S MRS LIBRARY ASST A&T COL H700 MARTIN ST
--LULA O TELLER DUKE PWR R3708 MANOR DR APT D
--TERRY L (FANNIE G) ASST MGR WOOLWORTH'S H1137 CHURCH ST APT C5
ZAGER MAX (GOLDIE R) PRES STANDARD ENTERPRISE CO H301 N WEST GREENWAY ST
ZAHNLE SAML J (VERA M) ENG WESTERN ELEC H1409B WHILDEN PL
ZAHRAN JOSEPH P (MARY F) AGT U S INT REV SERV H2905 PINEDALE RD
ZALKINS ROBT M (HARRIETT L) H3013 SHAMROCK DR
ZANE CAROL A STUDT R4309 DOGWOOD DR
--DEE DEE STUDT R4309 DOGWOOD DR
--EDW R JR (JUDY D) ENG BURL INDUS H4309 DOGWOOD DR
--EDW R III STUDT R4309 DOGWOOD DR
--EDW R (FRANCES W) ACCT 430 W GASTON ST RM 106 H104 W KEMP RD
--GORDON N (DORIS R) V-PRES KING-ZANE MOTORS & KING-ZANE FLEETS H120 E KEELING RD
ZAPF IDA H (WID THOS L) H828 N ELM ST APT B4
ZAUBER DAVID N (JEAN H) V-PRES JEFFERSON REALTY & INSURANCE CO H3304 STARMOUNT DR
--HARRIET H MRS EXEC DIR GBORO COMMUNITY ARTS COUNCIL R508 COUNTRY CLUB DR
--JEAN H MRS SEC-TREAS JEFFERSON REALTY & INSURANCE CO R3304 STARMOUNT DR
--MILTON H (HARRIET H) CHAIRMN OF BD BLUE GEM MFG CO H508 COUNTRY CLUB DR
ZEADY STEVE (JUDY B) SLSMN H209 REVERE DR APT 71
ZEB'S CLEANERS INC JAMES H BOWES PRES 363 W LEE ST
ZEB'S CLEANERS INC JAMES H BOWES PRES 3619 GROOMETOWN RD
ZEBIK ANDREW J (EDITH C) CLK PO H2811 DEXTER AV
ZEEK SHEILA STUDT R4209 HENDERSON RD
--STEPH W (CECILIA S) SLSMN IBM H4209 HENDERSON RD
ZEH JAMES H (MARTHA) ANALYST JEFF STD LIFE INS H905 MONTROSE DR
ZEIGER ALBERT J (DELMA L) (THE SLACK SHOP) H3408 MADISON AV
--CHARLES E (RUTH A) H3508 KIRBY DR
ZEIGLER BESSIE R MRS INSTR BENNETT COLLEGE R1908 DREXMORE AV
--BRENDA J OFC CLK WESTERN AUTO R1520 KAY ST
--JOHN (BESSIE R) CHF ACCT A&T COL H1908 DREXMORE AV
--MARY S MRS STUDT H1520 KAY ST
ZELIEN AUDREY E MRS OFC SEC GEORGIA PACIFIC H1541 LOVETT ST
ZELKO ROBT J (SANDRA H) SLSMN SUN OIL H3605 PARKWOOD DR APT A
ZELLER VENETA B MRS H2407 HARDIE ST
ZENKE HENRY C (VIRGINIA F) V-PRES OTTO ZENKE INC H224 BLANDWOOD AV
--JANIE F EMP STEVENS BROS POULTRY R815 SILVER AV
--OTTO G PRES OTTO ZENKE INC H215 S EUGENE ST

ZENKE OTTO INC, Otto C Zenke Pres, H C Zenke V-Pres Margaret E Thompson Sec-Treas, Interior Decorators Antiques, Reproductions, 215 S Eugene st, Tel 275-8487 and 275-1269

ZENKE VIRGINIA F MRS INT DEC OTTO ZENKE INC R224 BLANDWOOD AV
ZEPH JOHN D (ELIZ) CLK BETHELEHEM STEEL H1813 W CONE BLVD
ZERGLER CHARLES W (GRACE L) EMP SEARS H303 RAY ST
ZERVOS THEMELIS G (DOLLY C) (PARADISE DRIVE-INN) H601 SHAWNEE RD
ZEWOS HARRIET STUDT R601 SHAWNEE RD
ZIEGENFUSS HERBERT J (COLLENE) PRES VISUAL PRESENTATIONS H1007 MEADE DR
ZIEGLER BOB G (MARY T) DISPR STATE DEPT MTR VEHICLES H2810 LIBERTY RD

Prago • Guyes
Fashionable Apparel for Women and Children
Downtown • Northeast Shopping Center • Plaza
(See Page 5 Buyers' Guide)

ZIEGLER
--LOLA B H105 HUFFINE RD
ZIELGLER NELLIE P MRS H738 CHANDLEY CT
ZIERATH MAX W (LOIS P) BR MGR INTNATL HARVERSTER H1503 ALDERMAN DR
--SUSAN P STUDT R1503 ALDERMAN DR
ZIGLAR CHARLES E PORTER THALHIMERS R RD 1 BROWN SUMMIT NC
--JAMES W (LINDA L) H1108 ARDMORE DR
--LINDA G MACH OPR BLUE GEM MFG R408 ANDREWS ST
--NORMAN S (KATH S) SPL AGT LUMBER MUT OF BOSTON H304 LONGVIEW ST
ZIGLER FRED B APPL MGR FLEET-PLUMMER HDW R2000 CHELTENHAM CT
--JENNINGS (CHRISTINE K) CARRIER PO H208 ERWIN ST
--LOUISE C MRS MAID H1032 ASHE ST
--ROBT B (JOANNE) H2017 ARMHURST RD
--WM R218 N CEDAR ST
ZIMMERMAN ALF M (DOROTHY J) CONSULTANT CONE MILLS H2704 HOLLY DR
--CAROL MRS TCHR CLAXTON SCH R2607 WOODVIEW DR
ZIMMERMAN-EVANS INC MALCOLM EVANS PRES MRS MARIE R EVANS V-PRES FENCES 1025 WILLOWBROOK DR
ZIMMERMAN FRANK (MARY E) GREYTNDR CONE MILLS R RD 1 BROWNS SUMMIT NC
--HARRY C (GERTRUDE L) MARINE ENG H3710 BELHAVEN DR
--JACK D (DOROTHY C) DETECTIVE CITY POLICE DEPT H1500 PARK AV
--KENNETH (AGNES) EMP P LORILLARD CO H1203 LARCHMONT DR
--MAYNARD STUDT R1500 PARK AV
--RALPH G (MARGT S) COML REP DUKE PWR R4117 GROOMETOWNS RD
--T JACKSON (CAROL O) CONSULTANT PROFESSIONAL MANAGEMENT H2607 WOODVIEW DR
--THOS J (PAULINE) V-PRES SOUTHERN LIFE INSURANCE CO R5015 SHADY LANE
ZINK HELEN W MRS COUNSELOR JACKSON JR HI SCH R2400 FREEMAN MILL RD
--WM P (HELEN W) SLSMN BRIGGS SHAFFNER H2400 FREEMAN MILL RD
ZION TEMPLE HOLINESS CHURCH REV MONROE H MORTON PASTOR 320 WINSTON ST
ZIPRICK GUSTAV RECREATIONAL DIR CONE MILLS R RD 3 BOX 285
ZIRKEL MARGT O MRS NURSE CONE HOSP R JAMESTOWN NC
ZIRKLE MARGT P (WID PLAINE B) H309 WESTOVER TER
ZIROFF INGRID CLK IOWA NATL MUT INS R2522F HIATT ST
ZITZO JOSEPHINE V MRS H229A N EDGEWORTH ST
ZOLLICOFFER BERTHA A (WID JOHN B) H209 W CORNWALLIS
--MARY J DIR A C PIEDMONT GIRL SCOUT COUNCIL INC R209 W CORNWALLIS DR
ZOLLO MICHL V-PRES OPERATIONS PIEDMONT LANES
ZORN MAMIE MAID R701 MARTIN ST
ZSCHIESCHE ROBT O (MARCIA J) CARTOONIST GBORO NEWS H904 COURTLAND ST
ZUCKERMAN ISAAC L (REBECCA M) PHARM LANE REXALL DRUGS H903 HILL ST
--WM E (SANDRA S) (FORMAN ZUCKERMAN & SCHEER) H302 E KEMP RD
ZUK HELEN J CREDIT MGR JOHN A LOWRY SLS H303 MAYFLOWER DR
ZUR WALTER (DOROTHY W) MECH AIR CONDITIONING H2305 LARKSPUR DR
ZURICH AMERICAN INSURANCE COS GEO FEILD JR SLS REP 125 S ELM ST RM 510
ZWICKY ELEANOR J TCHR IRVING PK SCH H845 W BESSEMER AV
--ELEANOR J TCHR IRVING PK SCH R2216 WOODBERRY DR
--LUCILLE C (WID FRED) H2216 WOODBERRY DR

4 CONVENIENT BRANCHES

FRIENDLY BRANCH
617 Green Valley Road
Dial 292-0552

PLAZA BRANCH
1702 Battleground Ave.
Dial 274-6546

SUMMIT AVE. BRANCH
1201 Summit Ave.
Dial 274-3284

FOUR SEASONS BRANCH
Temporary Location
Corner High Point Rd. and Pinecroft Rd.
Dial 299-9582

RICHARDSON REALTY, INC.
EST. 1926
ALL PHASES OF REAL ESTATE AND INSURANCE
DIAL 275-0541
841 W. Market St.
(SEE PAGE 125 BUYERS' GUIDE)

PIEDMONT NATURAL GAS CO., INC.
☆ COOKING ☆ WATER HEATING
"LET GAS DO YOUR 5 MAJOR JOBS"
☆ AIR CONDITIONING
☆ REFRIGERATION ☆ HEATING
ALL DEPARTMENTS
OFFICE 440 W. MARKET
(See Page 78 Buyers' Guide)
TEL. 275-3352

MORE GOODS
ARE BOUGHT AND SOLD
THROUGH THE
CLASSIFIED BUSINESS LISTS
OF THE
DIRECTORY
THAN
ANY OTHER MEDIUM
ON EARTH

TALLEY ELECTRIC CO., Inc.
ELECTRIC HEATING • ELECTRIC CONTRACTORS • AIR CONDITIONING
COMMERCIAL — RESIDENTIAL
1109 Battleground Ave. (See Page 59 Buyers' Guide) Phone 274-1531

HILL'S GREENSBORO

STREET and AVENUE GUIDE
INCLUDING
TELEPHONE NUMBERS and HOME OWNER SYMBOLS

1966

(For Streets not listed see Suburban Edition)

Copyright, 1966, by Hill Directory Company

IN THE FOLLOWING LIST THE NUMBERED STREETS ARE ARRANGED IN NUMERICAL ORDER FOLLOWED BY THE NAMED STREETS IN ALPHABETICAL ORDER, THE INTERSECTING STREETS BEING SHOWN. THE NUMBER OF EACH BUILDING ON THE STREET IS GIVEN IN NUMERICAL ORDER, AND OPPOSITE THE NUMBER IS PLACED THE NAME OF THE OCCUPANTS OR HOUSEOWNER OR TENANT. IN THE BUSINESS BLOCKS CONTAINING OFFICES THE OCCUPANTS ARE SHOWN BY ROOM NUMBERS WHERE PRACTICABLE, IN APARTMENT HOMES THE NUMBER DENOTES THE NUMBER OF THE APARTMENT. IN ALL STREETS BOTH SIDES OF THE STREET ARE INCLUDED IN ONE LIST. THE PROFESSION OR BUSINESS OF INDIVIDUALS OR FIRMS IS GIVEN ONLY AT THEIR RESPECTIVE PLACE OF BUSINESS; TO FIND OCCUPATION OF OTHERS REFER TO ALPHABETICAL LIST OF NAMES.

THE SYMBOL ● FOLLOWING A HOUSEHOLDER'S NAME INDICATES THAT WE HAVE RECEIVED INFORMATION DURING THE CANVASS THAT THE HOUSE IS OWNED BY SOME MEMBER OF THE FAMILY, BUT AS THE PUBLISHER CANNOT AND DOES NOT GUARANTEE THE CORRECTNESS OF THE INFORMATION FURNISHED, NOR THE COMPLETE ABSENCE OF MISTAKES NO RESPONSIBILITY FOR ERRORS CAN BE OR IS ASSUMED, NOR CAN THE PUBLISHER FURNISH FURTHER INFORMATION THAN THAT SHOWN.

TELEPHONE NUMBERS, AS SUPPLIED TO US ON OUR CANVASS ARE SHOWN OPPOSITE NAMES.

ZIP CODE NUMBERS ARE SHOWN IMMEDIATELY FOLLOWING EACH STREET DESCRIPTION. IF A STREET RUNS THROUGH MORE THAN ONE ZONE, THE NEW ZIP CODE NUMBER IS SHOWN IMMEDIATELY PRECEDING THE LOWEST STREET NUMBER IN THE NEW ZONE.

THE NUMERALS THAT APPEAR AT RIGHT EDGE OF COLUMNS, AHEAD OF STREET DESCRIPTIONS AND SOME STREET INTERSECTIONS, ARE MERELY FOR THE GUIDANCE OF THE PUBLISHERS, AND HAVE NO OTHER SIGNIFICANCE.

THIS SECTION INCLUDES SOME LISTINGS READING "NO RETURN." IN EACH CASE THE PUBLISHERS TRIED DILIGENTLY, BY VARIOUS MEANS, TO OBTAIN THE INFORMATION FOR THE OCCUPANTS BUT WERE UNSUCCESSFUL. FIRST, TWO PERSONAL CALLS WERE MADE BY AN ENUMERATOR; NEXT, A DOUBLE POSTAL CARD WAS MAILED AND THE TELEPHONE USED WHEN POSSIBLE.

16

ST ST (PROXIMITY PRINT
WORKS)-SOUTH ½ BLK 1 EAST OF
FAIRVIEW AV

16

D ST (PROXIMITY)-FROM CYPRESS
EAST 1 NORTH OF BESSEMER AV

--ZIP CODE 27405
--MAPLE BEGINS
--VINE BEGINS
103 VACANT
105 THOMPSON BILLY W
107 VACANT
109 OWENSBY CHARLES W
111 CLAY JULIUS J 273-9440
1113 TURNER BILL R
1115 BASON EFFIE E MRS 274-2149
---WALNUT BEGINS
---SUMMIT AV INTERSECTS

16

4TH ST (PROXIMITY)-FROM MAPLE
EAST 1 NORTH OF 3D

---ZIP CODE 27405
1001 CONE MILLS INC PERSONNEL OFC
273-6941
---VINE INTERSECTS
1100 HUFF JOHN S
1104 WOMBLE LILLIAN
1106 VACANT
1108 LISENBY COZART 275-7761
1110 JOHNSON HAZEL M MRS
1112 PHILLIPS JERRY C
1114 SEAWELL SHARON A 273-7671
---WALNUT INTERSECTS
1200 ELLER MEMORIAL BAPTIST
CHURCH 272-8437
1221 GIANT SCOTCH WASH 274-9494
1223 AMOS INSURANCE AGENCY INC
273-0593
1225 CONE MILK GARMENT LABY
1227 FAIRVIEW PHARMACY 272-6184
---FAIRVIEW BEGINS

42

---SUMMIT AV INTERSECTS
---PARK AV BEGINS
1404 BARTON THOS E ● 274-0995
1502 PASCHAL JOHN D ● 274-5732
1504 OAKES JOHNIE W MRS ●
274-8612
1506 SQUIRES MARVIN J ● 273-7332
1508 MAY RUFUS W ● 273-6590

DOWNTOWN
203-211 South Elm
TELEPHONE (ALL STORES)
274-4661
(See Page 52 Buyers' Guide)

Thalhimers
THE FASHION STORES

SHOPPING CENTERS
Friendly Shopping Center
and
Summit Shopping Center

Starmount Company
3900 STARMOUNT DR.
Developers of
STARMOUNT FOREST
HAMILTON LAKES
HAMILTON FOREST
FRIENDLY ACRES
GREEN VALLEY
FOREST VALLEY
GUILFORD HILLS
GARDEN HOMES
— ★ —
"Better Living" in Starmount Properties"
Phone
299-2800
(See Page 120 Buyers' Guide)

Greensboro's Complete Outfitters for Men and Boys Since 1890
Vanstory CLOTHING COMPANY
Jefferson Standard Bldg., 107-109 N Elm St.
Tel. 275-2807
(See Page 32 Buyers' Guide)

IF IT'S
PRINTING
YOU NEED
SEE
DEAL
PRINTING
CO., INC.
John L. Yow, Sr.
Mgr.
DIAL
273-3152
616-618
S. Elm St.
(See Page 116
Buyers' Guide)

PEGRAM-WEST, INC.
CUSTOM WOODWORK - BUILDING MATERIALS - READY MADE PRE-FINISHED KITCHENS
405 E. Meadowview Rd.
(South Elm Street at Tobacco Warehouse)
Tels. 273-6958, 273-6959 and 273-6950
(See Page 27 Buyers' Guide)

4TH ST (PROX)--CONTD
---WESTSIDE DR INTERSECTS
---HOMELAND AV BEGINS
---FRONT BEGINS

10

5TH AV -FROM 671 PERCY NORTHEAST 1 NORTHWEST OF SUMMIT AV

---ZIP CODE 27405
510 PARRISH TAYLOR ●
512 ROLAND KATH 275-3562
ROLAND JAMES B 273-9303
514 APARTMENTS
1 VACANT
2 KNIGHT RUTH T MRS
3 MILTON DOROTHY
4 HENLEY CLARENCE J 273-9362
5 GALLINGER NANCY MRS
515 MATTHEWS BESSIE ● 272-7428
516 YOUNG FRANK L ● 274-5656
517 GORDON EDWIN C ● 272-7832
518 AGEON JOHN D ● 272-5910
518½ VACANT
---CHARLES BEGINS
600 WEBSTER LOUISE S MRS ● 273-2249
600½ BOLTON D ROSE NURSE 272-5160
601 APARTMENTS
1 MANNING ROBT J 273-1014
2 MARSHALL ROBT E 273-6078
3 FAUCETTE HENRY
4 FOWLER STEVEN D 275-7162
602 SANDERS GEO L 274-7322
603 POLLARD IVA A MRS ● 272-6468
INGRAM MAGNOLIA A MRS 274-3072
604 APARTMENTS
1A SANDRIDGE BERNARD
1B HOLT MARIE MRS
2A BRANSON BERTHA
2B VACANT
3B VACANT
605 CARTER W HOMER 274-4815
605½ HUFFINE R MUMFORD ●
606 APARTMENTS
1 BRITTAIN UNA B MRS ● 274-8862
2 TURNER ETHEL C MRS 275-3721
3 SPAULDING JUANITA MRS
4 FIELDS GEO D
607 BRACK CHARLOTTE C MRS FURN RMS 274-6632
608 APARTMENTS
1 BAILEY EDWIN E REV 274-5016
2 ROLLINS MICKEY D MRS 275-4000
3 WRIGHT MARGT L
4 JOHNSON SIDNEY W 274-1312
609 MYLAN L RAY 275-1063
609A CALES J B
610 ARRINGTON EVANS H 272-9818
ARRINGTON ALICE F 272-9818
611 SIMPSON LOUISE B MRS ● 272-1955
612 APARTMENTS
1 ADAMS BARBARA 272-7844
2 SMITH DONALD
3 MANDIN JANE
4 WILSON BETTY D
613 OLIVEY LOIS MRS
614 BARNES ADDIE B MRS ● 275-8137
615 CALAES NILON
615½ VACANT
616 DEAN FANNIE D NURSE ● 272-5998
617A WHITE JOSEPH A ● 272-2731
617B VACANT
619A VACANT
619B JAMES DONALD
---BAGLEY INTERSECTS
700 PACE KATH E MRS 275-3006
701 SMITH SAML J ● 272-0465
SMITH SAML J JR 273-8137
702 WYRICK ETHELEAN J MRS 275-1521
703 MC MAHAN NOAH ● 273-9179
705 RUSH IRENE P MRS ● 272-830
706 WAGONER DEAN JR ● 273-4245
707 AVERY ROSE K ● 272-4273
708 BALLARD ROBT J JR ● 272-5374
709 PATTERSON HOWARD J ● 273-9152
710 MC IVER CHARLES T ● 273-1344
711 HALL WM B ● 272-1259
712 COUNTY WELFARE DEPT CHILDREN'S DIV 275-2881
719 WIMBERLEY CLAUDE ● 273-3946
719½ VACANT
721 GRUBB EDW D ● 272-9978
721½ VACANT
---DEWEY INTERSECTS
800 VACANT
801 MC CLELLAN SARAH J MRS ● 272-2038
802 MOORE J VAN ● 274-6729
803 NELSON KENNETH 275-6801
804 PARIS MOZELLE ● 272-8436
805 VACANT
806 BREWER JAMES W ● 275-4238
807 APARTMENTS
1 BREENE ETHEL J MRS 273-5454
2 GREEN MARGT N MRS
3 NEWMAN LILLIE S MRS
4 DAGENHART RUTH B MRS 272-0490
808 SHEPHERD JACK F ● 275-2939
809 APARTMENTS
1 STRICKLAND HARVEY R 272-7464
2 LEWIS PATSY O MRS 275-8138
3 TROTT MARY M MRS 273-4163
4 SMITH LUCY H MRS 272-3958
810 FLOWE OIL SERVICE 273-2665
FLOWE HARRY M ● 273-2665
811 DEMETRIOU LEON ● 273-4143
812 JUSTICE CLYDE N JR ● 274-8915
813 HUGHES HOWARD L ● 273-2681
814 CLARK C HAYDEN
816 WARREN MELBA B MRS 273-5175
817 LI CHIH HWA ● 273-5435
818 MITCHELL EDITH N MRS ● 273-5002
819 CARTER JAMES L ● 275-7347
820 WALKER N GLENN ● 273-7949
821 MARPHIS JESSIE S MRS ● 272-7478
822 WILSON CLYDE N ● 273-4766
---SULLIVAN INTERSECTS

16

6TH ST (PROXIMITY)-FROM SPRUCE EAST 1 NORTH OF MEADOW

16

7TH ST (PROXIMITY)-FROM 74 VINE EAST

14

8TH ST (MC ADOO HEIGHTS)-FROM SOUTH WEST 1 SOUTH OF 9TH

---POPLAR BEGINS
---SHOBER BEGINS

8TH ST (PROXIMITY PRINT WORKS)-FROM 1600 WALNUT (ZONE 5)

9TH ST -PROXIMITY PRINT WORKS(-FROM 103 WALNUT EAST

9TH ST (REVOLUTION)-FROM 2000 SHOBER EAST 1 SOUTH OF STATE

10TH ST EAST WHITE OAK) -FROM 1800 ½ BLK WEST OF TUCKER EAST TO WHITE NORTH OF PHILLIPS

---ZIP CODE 27405
1620 FORD GEO
1621 BOGER CHARLES J 274-2043
---TUCKER INTERSECTS
1700 GANT JOHN W 275-4048
1701 FULLER LEE R 275-7105
1702 PEOPLE WM
1703 BRACKEN ROBT L 275-3027
1704 ROACH JAMES
1705 PEOPLES CHARLES I
1706 HORTON ESTHER V MRS 274-3254
1707 BROWN JAMES 275-2042
1708 NO RETURN
1709 SCURLOCK FRED P 274-1074
1710 HUDSON MARIE W MRS
1711 MC ADOO FLOYD T
1712 EDWARDS ADDIE B MRS
1713 POTTS REBECCA MRS 274-7531
1801 EAST WHITE OAK COMMUNITY CENTER 272-9437
1803 GARNER JANIE W MRS ● 273-1664
1805 HALL EDW F ● 274-0704
1807 ALSTON CLEOPHUS ●
1808 WOODS MATTHEW ● 274-8459
1809 HARRISON FRED D ● 275-0060

11TH ST (EAST WHITE OAK) -FROM 2000 TUCKER EAST (AND WEST ½ BLK) 3 NORTH OF PHILLIPS AV

---ZIP CODE 27405
1620 FULLER HAROLD C 275-6876
1621 VACANT
---TUCKER INTERSECTS
1701 VACANT
1706 VACANT
1708 FULLER CLARENCE R
1709 ALSTON PERCY
1711 STOKES LEROY
---ALPHINE INTERSECTS

11TH ST -FROM 2219 VINE EAST 1 SOUTH OF GORDON

---ZIP CODE 27405
1200 GIBSON MARY W MRS ● 272-7141
1201 LOVELACE LONNIE L ● 274-4875
1202 MITCHELL FRANK J ● 273-0117
1203 HENSON CLARENCE C ● 272-881
1204 DURHAM EVERETT R ● 275-5430
1205 JOHNSON JOHN A ● 272-8973

for Economical Transportation
CHEVROLET
Over29 Years Service
TRADERS CHEVROLET CO., INC.
SALES AND SERVICE
GENUINE CHEVROLET PARTS AND ACCESSORIES
215-217 E. Market St.
(See Page 12 Buyers' Guide)
Tels. 272-2146 — 272-214

STARR ELECTRIC CO., Inc.
ELECTRICAL CONTRACTORS and ENGINEERS
(See Page 61 Buyers' Guide)
1421 Battleground Ave.
Dial 275-4544

11TH ST--CONTD
1206 HANNER CLARENCE B • 272-7781
1207 WRENN BERNARD W • 274-8813
1208 LOWE CLYDE C • 274-7757
1209 DENNY GARLAND E • 272-0995
1210 PARRISH EDNA J MRS • 273-4335
1211 ROBERTS ISOM G • 275-1260
1212 OWEN D MILLARD • 272-4261
1213 KREGER CECIL A 272-3240
1214 JARRETT JAMES A • 272-9892
1215 COLEMAN DAVID JR • 274-8443
---FAIRVIEW INTERSECTS
1303 VACANT
---ZIP CODE 27405
1307 VACANT
1313 VACANT

20

12TH ST -FROM 2400 VINE ST 2 NORTH OF E CORNWALLIS DR

---ZIP CODE 27405
---SPRUCE INTERSECTS
---HUBBARD INTERXECTS
---CYPRESS INTERSECTS (NOT
---MAPLE ENDS
---VINE INTERSECTS
1200 FARGIS JAMES H • 272-2727
1202 BARBER ALENE M MRS • 273-1269
1204 PARSONS LLOYD J • 273-2128
1205 LUCAS SADIE H MRS • 272-2852
1206 JARVIS W VERNON • 273-2717
1207 KINNEY FRANCIS X • 272-4889
---CAMPBELL BEGINS
1208 HEPLER PAUL A • 272-5327
1210 MARTIN A WOODROW • 274-3295
1212 LINEBERRY ROBT F 272-8400
---FAIRVIEW INTERSECTS

22

3TH ST -FROM PINE EAST 1 NORTH OF NORTH BUFFALO CREEK

---SUMMIT AV INTERSECTS

20

4TH ST -FROM 2501 CHURCH EAST 2 SOUTH OF CONE BLVD

---ZIP CODE 27405

22

---VINE INTERSECTS
1206 AMERICAN LEGION HALL
---CAMPBELL INTERSECTS
---FAIRVIEW INTERSECTS
---PINE INTERSECTS

22

5TH ST -FROM PINE EAST 1 SOUTH OF 16TH

---ZIP CODE 27405
---SUMMIT AV INTERSECTS
1601 NO RETURN
1619 VACANT

20

6TH ST -FROM 2520 CHURCH EAST 1 SOUTH E CONE BLVD

---ZIP CODE 27405
---SPRUCE ENDS
---HUBBARD ENDS
801 BUFFALO CEMETERY
802 REVOLUTION LODGE NO 552 (AF&AM) 273-8506
803 BUFFALO PRESBYTERIAN CHURCH THE 273-7133
815 CONE CEMETERY
---HUBBARD ENDS
900 SIXTEENTH STREET BAPTIST CHURCH 272-6039
---CYPRESS ENDS
---SOU RY (UNDERPASS)
---MAPLE INTERSECTS
---YANCYVILLE RD INCERSECTS
1100 STEELE MARVIN R • 272-1256
1102 CAVINESS THURMOND • 274-5706
1103 SMITH HERBERT J • 372-8270
1105 WYRICK JOHN W 273-7048
1107 TIDWELL ARNOLD D • 273-4528

22

---VINE INTERSECTS
1201 OWEN JAMES W • 272-4701
1203 POTEAT ALLEN W • 275-2151
1204 MC CLINTOCK ROBT L 273-4267
1205 VARNER ETHEL W MRS • 274-4844
1206 COFFER THOS E
1207 DENNY G CLEVELAND • 274-0189
---CAMPBELL ENDS
1209 HICKS MAUDE B MRS • 273-0708
1211 KIGER WM A • 273-8898
1213 PARIS ARIE A MRS • 275-1028
1215 AUSTIN HAROLD REV 272-7325
---FAIRVIEW INTERSECTS
1301 CARRAWAY MEMORIAL METHODIST CHURCH 273-2465
---PINE INTERSECTS
---SUMMIT AV INTERSECTS
---ORANGE BEGINS
---SUMMIT AV INTERSECTS

20

17TH ST -FROM YANCEYVILLE ROAD EAST 1 NORTH OF 16TH

---ZIP CODE 27405
---POPLAR ENDS
---SPRUCE INTERSECTS
---HUBBARD INTERSECTS
---CYPRESS INTERSECTS

22

---VINE INTERSECTS
---FAIRVIEW INTERSECTS (NOT
---CAESAR INTERSECTS
1500 BRAME WINFORD J • 275-2597
1501 BAYLIFF RICHD W •
1502 BAYLIFF JAMES H
1503 VACANT
1504 SMITH EDDIE L • 275-7361
1505 CAMPBELL DAVID R
1506 HOLDER ROBT L • 274-3544
1507 SPAINHOUR ELTON G • 273-4731
1508 AMICK HENRY P • 275-6234
1509 DUGGINS KELLY E • 273-4324
1510 STEWART LEE J • 274-4405
1511 KEATON DEAN L • 272-0558
1512 LAYTON JOHN W • 274-8523
1513 WRENN CLYDE L •
---SUMMIT AV INTERSECTS
1603 BEAN G E
1605 LACE JAMES D 273-3918
1607 OWENS ROBT L JR • 272-8019
1609 DILLINGHAM DON E 275-5410
1611 HERBIN BENNETT R • 272-9869
1614 MICHAEL THOS W • 274-9079
1616 FARRINGTON ARDEIL H MRS • 272-3836
---ORANGE BEGINS

20

18TH ST -FROM YANCEYVILLE RD EAST 2 NORTH OF 16TH

22

---VINE ENDS (NOT OPEN)
---19TH INTERSECTS
---PINE INTERSECTS
1500 STOUT WM T • 275-1101
1501 HIPP LESTER B • 275-2396
1502 ROBINSON WM C • 274-2536
1503 SHROPSHIRE HERMA F • 274-5878
1504 FULLER DEWEY G • 275-8735
1505 AMOS HAROLD L • 273-1350
1506 CAMPBELL JOHN H • 274-0759
1507 DENNIS ROBT E •
1508 JOYNER ROBT S • 725-0697
1509 WYRICK HARLAND E • 273-7755
1510 COLEY WM T JR • 272-1262
1511 MAXWELL ROBT W • 272-7626
1512 LANGFORD RONALD E • 272-1452
1513 STEVENS ISAAC E • 272-5591
---SUMMIT AV INTERSECTS

22

19TH ST -FROM BERNARD EAST

---ZIP CODE 27405
1401 STANNES MILTON J
1403 SHOWN PAUL C 273-1659
1405 TAYLOR CLAUDE S •
REAR FAIN ELIZ C MRS •
1407 NO RETURN
1409 PHILLIPS JOSEPH L
1411 WHITTAKER WALTER R 273-7923
1413 LANKFORD ROBT J 275-3237
1415 WYRICK ROBT E • 274-7235
1417 ELLIS J LLOYD •
1419 MATHERLY WARREN D • 275-5795
1421 GATTHER EZETTA M MRS • 272-7944
1423 HAMMER BILLY W • 274-6446
---CEASER INTERSECTS
1500 CARDANO A MARY MRS • 274-8640
1501 SMITH EDNA W MRS • 274-0304
1502 HANCOCK CLAUDE • 273-8882
1503 GUFFEY MAUDE L MRS • 275-4423
1504 BLAIR RALPH M • 274-0894
1505 FARGIS BILLY W • 274-3785
1506 HENDERSON AUBREY L • 272-6973
1507 FOSTER DOUGLAS F •
1508 ADREWS MAUDE R MRS • 275-3191
1509 HAWKS WILBERT M • 272-2410
1510 FLYNN SANKEY S • 275-5830
1511 FARRINGTON JOHN R • 274-5690

22

20TH ST -FROM FAIRVIEW EAST 4 NORTH OF WHITE OAK LAKE

---ZIP CODE 27405
1314 SMITH J DONALD • 273-7497
1315 CARELOCK J WM • 274-0590
1316 HAMMER OBERT B • 275-1843
1317 OLSON ANNE W MRS 272-6638
1318 GIBSON PAUL S • 273-2794
1319 WOOD ROBT E JR • 274-3025
1320 WYRICK CALVIN W • 272-8077
1321 WILLIAMS HERMAN T •
1322 GARNER CARL K • 272-3894
1323 TAYLOR LENA S MRS • 275-2426
1324 TROLLINGER RICHD D • 275-7738

PHIPPS Hardware Co., Inc.
215 N. ELM
•
CHINA, GIFT and GOURMET SHOP
TEL. 272-5831
•
HARDWARE, ELECTRICAL APPLIANCES
TEL. 272-0179
SPORTING GOODS
DEPARTMENT BASEMENT
TEL. 273-4447
MARINE DEPARTMENT
BOATS
JOHNSON MOTORS
MARINE HARDWARE
BOAT TRAILERS
2601 S. ELM
Phone 275-8589
(See Page 84 Buyers' Guide)

N. C. MONROE CONSTRUCTION CO., Inc.
GENERAL CONTRACTOR
2710 Martinsville Rd., P.O. Box Drawer 359
Dial 288-1030
See Page 44 Buyers' Guide

DIXISTEEL BUILDINGS
(Forever Beautiful)
Commercial — Industrial — Institutional
Suitable for most every need, for further Information, Tel. 288-1030
N.C. Monroe Construction Co., Inc.
(See Page 144 Buyers' Guide)

Mobil

PAINT STORE

MOBIL FINISHES COMPANY, INC.

★ PAINTS

WALL-PAPER

PAINTERS' SUPPLIES

★

1117 E. WENDOVER AVENUE

Phone 273-8295

See Page 111 Buyers Guide)

Mobil

UNITED TIRE SALES

Fisk Tires — Recapping — Wheel Alignment and Balancing

903-905 West Lee St. (See Page 146 Buyers' Guide) Phone 275-9633

20TH ST--CONTD
1325 GREGORY MART G ● 274-4850
---BERNARD INTERSECTS
1400 ELLIS E RICHD ● 272-2923
1401 CLINE LENFORD ● 274-2618
1402 SIMMONS KENNETH L ● 272-6486
1403 LEWELLYN ROY JR
1404 KEATON WM W
1405 HARPER LESLI L ● 275-1510
1406 SNEED MARGT T MRS ● 274-2341
1407 BAYNES JIMMY R 275-8974
1408 NO RETURN
1409 SHATTO WM L ● 274-7415
1410 HART JAMES J JR ● 274-7837
1411 PERREIRA FRANK P ● 274-3697
1412 MADDOX ROYCE L ● 275-4351
1413 MILLIKAN J RAY ● 274-1081
1414 NEAL S WINFORD ●
1415 HALL NETWIN C ● 275-3890
1416 HAWKS GLENN O ● 274-3687
1417 COCKMAN JOE B ● 274-8012
1418 HAWKS FRED T ● 724-7447
1419 PERDUE RANDOLPH O ● 273-4148
1420 COLE WM H ● 275-6828
1421 SPIRES CHARLES L ● 275-4922
1422 NEELY JOE E ● 273-4138
1423 SHEPHERD W RAY ● 275-6763
1424 PHILLIPS JAMES M JR ● 274-2847
1425 SMITH ALF E ● 275-7853
---PINE INTERSECTS
1500 BEANE VICTOR C ● 273-9194
1501 MORRISON GEO B ● 273-3129
1502 HAWKINS WESLEY L ● 275-5593
1503 POOLE JOHN J ● 273-2282
1504 COE MILLARD E ● 275-4194
1505 STOUT JAMES E ● 275-2045
1506 TOWLE GEO R ● 274-7252
1507 HAYDEN FRANK T ● 275-2911
1508 HOLDER WALTER W REV ● 274-7200
1509 TURNER BART A ● 275-3526
1510 BENNETT OGBURN L ● 272-6051
1511 COUNCIL LONA A MRS ● 257-4614
COUNCIL WM O
---SUMMIT AV INTERSECTS

9

ABERDEEN TER -FROM 1400 W MARKET NORTH

---ZIP CODE 27403
---MADISON AV INTERSECTS
200 ALLEN E MADELINE ● 272-0345
201 FRANKLIN G B REAL ESTATE 275-6201
FRANKLIN GWYN B 275-6201
207 BROOKS ELIZ W MRS ● 272-5568
208 BAIRD VIRGINIA B MRS ● 275-3108
209 LLOYD AUBREY P ● 272-8294
210 MC KAUGHAN SALLIE E ● 275-3216
210A SNEDBERG LOUISE 275-8712
211 SIGLER ANNIE W MRS ● 272-0690
212 DIXON HARVEY O ● 274-3955
---NORTHFIELD INTERSECTS
300 KELLEY CHARLES A ● 272-7789
301 LEWIS CHALEY W ● 272-4983
303 PYE THELMA C MRS ● 272-3397
ELLIS BRONNA C MRS 272-3397
304 PRAIRIE CHARLES E ● 274-3339
305 HARRY REECE P ● 272-3955
306 PICKETT HERMAN N REAL EST ● 272-9986
307 POER OLEY S ● 273-2104
308 COLE WM M ● 272-4027
309 MC LAMB ALGERNON P ● 273-9752
310 KNOWLES JOHN W 275-4162
311 HARDEN MARY M MRS ● 273-3018
---FAIRMONT INTERSECTS
400 GRAHAM GRACE MRS ● 272-1032
401 BROOKS CLYDE K ● 275-8393
402 MARKHAM HELKE R ● 272-9717
403 GIBBS FRANCIS O ● 273-5187
404 DENNY MAUDE H MRS ● 273-2402
405 MARTIN ROBT T ● 273-7674
406 MC MAKIN BENJ R JR ● 272-5091
407 HEGGIE A PALMER ● 272-5017
409 THOMPSON JOHN N ● 273-8562
410 BISHOP ERNEST O ● 272-4440
412 MINHINNETTE MARTHA B MRS ● 272-0229
413 LATTIN MARIE M 273-5241
415 PAINTER EUG T ● 274-0798
---MIMOSA DR INTERSECTS

38A

ABINGTON DR-FROM EMSLEY SOUTH 1 WEST OF LOWDERMILK

600 FRENCH THOS C ● 272-2247
602 BREAZEALE JAMES E ● 274-5960
604 MILLS C WM ● 274-8985
606 BEASLEY LOIS B MRS 274-7443
---DAWSON AV INTERSECTS
700 CAVINESS WALTER L ● 273-9024
CAVINESS WALTER L JR
701 JACKSON CHARLES O 275-3997
702 STARR ROBT D ● 273-4363
703 EDWARDS CLEOPHOS B ● 272-0003
704 BARTON CHARLES D ● 273-2775
705 HORNE SAML B ● 272-4238
706 BRANDON HERBERT F JR ● 275-6251
707 RIDGE LEROY ● 273-6430
708 TURNER W A ● 274-3329
709 MYERS JIMMY W ● 272-0393
710 MILLER WILLIAM P ● 275-4161
711 MORROW THOS E ● 275-0123
712 DODD RAY J ● 272-4001
713 LYNNE MAURITZ A ● 275-6752
714 HATLEY LARRY H ● 274-5749
716 EDWARDS LARRY J ● 275-0534
717 HEFFNER C T ●
718 SIMPSON HOMER N ● 273-7136
719 MARTIN IVEY F ● 275-7495
720 RIGALEE JAMES A ● 272-7585
721 BRADY HOWELL V REV 272-7258
722 SHOAF JAN C ● 274-0483

63

ABNER PL -FROM 1915 FAIRFOX RD EAST 1 NORTH

---ZPI CODE 27407
4411 VACANT
4415 ERICKSON ERIC J ●
---KAUFETT BEGINS

44

ACORN RD -FROM 1125 ALAMANCE RD NORTH 1 EAST BRISTOL RD

---ZIP CODE 27406
2004 JOHNSON BERRY D
2006 FOX JAMES C
---ROTHERWOOD INTERSECTS

9

ADAMS ST -FROM 1110 W MARKET NORTH 1 EAST OF E LAKE DR

---ZIP CODE 27401
105 HODNETT J DUNCAN ● 272-1415
JOHNSON CAROLYN 273-2235
107A DE LANCEY EUNICE D MRS 273-1497
107B BERWIN BEATE C 274-4971
107D BROWN JAMES L III
108 KOGER ROBT K 274-7190
109 WILLIAMS RICHD
109A OXENDEN BESSIE L MRS
110 HARRELL GLADSTONE
111 LYERLY SARAH MRS
112 SMITH RUTH M MRS 274-3455
114 MALONE PHILIP S MFRS AGT ● 274-6672
---MADISON AV INTERSECTS
---HAMPTON BEGINS
206 APARTMENTS
1 BRANTLEY NELL D MRS 272-3923
2 HARP MARGT A 273-9878
3 MARBLE GUITA F 273-4808
4 MANNING CORA B MRS 272-597
210 RIVER ROCK APARTMENTS
1 ARNOLD PEGGY J 273-9970
2 METZ GEORGIA 273-3130
3 YORK MARY E MRS 272-5902
4 TEDDER CHARLES A 272-8410
217 WILLIAMS EDNA R MRS 275-4374
218 BLUE HAROLD D 274-4726
COX GENEVIEVE 275-6821
STAFFORD ILA NURSE 275-6821
---GUILFORD AV INTERSECTS
400 WRIGHT CAREY B N ● 272-6675
---FAIRMONT INTERSECTS
---COURTLAND INTERSECTS

ALADDIN ST -FROM 3907 CLIFTON RD SOUTH 1 NORTH OF CRANBROOK

---ZIP CODE 27407
805 ROBERTS AMBRUS M ● 299-0562
806 STEWART KENNETH
807 REGISTER LYNWOOD T
808 FIELDS RONALD G
809 GROGAN ROBT G ● 299-2465
810 CARSON CHRISTINE W MRS 299-6129
811 ALLEY HERBERT B 299-0694
812 MORGAN MARY P MRS ●
813 FOUST HERMAN O ● 299-3901
814 VACANT
815 O'BRYANT HILDA K MRS
816 PREVATT FRED E
---HEWITT INTERSECTS

ALAMANCE RD -FROM 2306 ASHEBORO SOUTHEAST

1003 VERNON HENRY H
1005 TROXLER TRAILER PK 275-8621
ALLEN HUGH W
CARSON ROBT L
DALE ROSSIE J MRS 275-1034
BOGGS ROBT G
DUNCAN BARNEY F
EDWARDS WILLIS G
ERNEST PAUL F
GREGORY LAWRENCE U
HYATT ANNIE C
IVEY THOS W
KENDRICK ODIA F 272-1986
KRAWIEC EUG C
MELTON WM A
MORRIS MICHAEL W
MOSER DOCK D
PAINTER BOBBIE R
PARKER PHILLIP J
SAMPSON CARLTON R
SEAWRIGHT WM C

LAMBETH CONSTRUCTION CO.

GRADING — WATER LINE — SEWER PIPE — DRAINAGE — CONTRACTORS

EQUIPPED WITH 2-WAY RADIO FOR BETTER SERVICE

1705 BATTLEGROUND AV. (See Page 42 Buyers' Guide) DIAL 273-0836

DOWNTOWN STORE
101-11 S. ELM COR. MARKET ST.
TEL. 275-0461

BELK'S

(See Page 51 Buyers' Guide)

SUBURBAN STORE
FRIENDLY SHOPPING CENTER
616 FRIENDLY CENTER RD.
TEL. 292-0960

ALAMANCE RD--CONTD
TROXLER TRAILER PK--CONTD
SPARROW EDW D
WHITLEY KENNETH M
WILSON JAMES T
WILSON PETE P
WOODLE H S
WRAY WM W
1007 STEED HOWARD F 274-6723
1012 GERTRUDE'S BEAUTY SHOP 275-7775
1019 LITTLE ROBT G • 273-4961
1020 B & H AUTO SERVICE REPR
1032 GREENLEE DAVID JR • 273-6741
1036 MC IVER JAMES S • 272-8558
---BRISTOL RD BEGINS
1101 LONDON EDW D • 272-5973
1107 PHELPS J WYLIE • 273-3922
1108 WILEY AMOS
1110 ELLIS DAVID E • 274-2755
1111 HODGES BOOKER T • 272-0669
1112 WHARTON JAMES W • 272-0687
1113 VACANT
1114 BRACK WM
1116 ROSS TONY M • 273-4687
1118 MICKEL A B • 274-0256
1119 MANUEL EDW
1123 FOX WINFRED •
1125 WINECOFF SAM REV 273-2274
---ACORN RD BEGINS
1204 VACANT

12

ALBANY ST -FROM 422 N DUDLEY EAST

---ZIP CODE 27401
---BANKS INTERSECTS
---STEWART INTERSECTS
---BOYD INTERSECTS
---STEDMAN INTERSECTS
---BOOKER INTERSECTS
1901 VANSTORY ROBT L • 273-0625
1903 FITZGERALD WALTER • 273-9261
1904 MOREHEAD OLLIE L MRS • 273-5864
1905 GRAVES ANNIE B MRS • 273-8778
1909 MINGIA CECIL J • 274-7989
---O'HENRY BLVD INTERSECTS
1919 GORHAM ROBT
1927 HESTER DORIS E MRS • 274-2479
---MARSHALL INTERSECTS
---HUFFMAN INTERSECTS
2105 HOBSON LEVENIA MRS 273-1670
2109 GILLIM ANNIE H MRS
TEAGUE OLIVIA T
2111 RICHMOND ROBT E 273-3021
---SHAW INTERSECTS

41

ALBATROSS ST -FROM 2100 FLORIDA SOUTH 2 EAST HARDIE

---ZIP CODE 27403
1899 WOODIE QUINCY C • 292-1853
1900 HOLTON CARL V • 292-5388
1901 WRIGHT EUG • 292-5598
1902 MCSER CHARLES E 292-3123
1903 TOLLEY WALTER F • 292-0814
1904 FRANCE CECIL D • 292-0100
1905 FOGLEMAN ROBT G • 292-2159
1907 TOLLEY HOWARD L • 292-2039
---MARTLET BEGINS
2000 RAINES FURMAN G • 292-2500
2001 SULLIVAN EULA G MRS • 292-1473
2002 HUGHES D EDDIE • 292-1971
2003 PARLIER THOS B •
2004 BOYLES WALTER M •
2005 WALKER CHATMAN A • 292-0593
---CARPENTER INTERSECTS
2101 SHELLEY VERCIE M • 292-2403
2103 BLACKWELDER JOHNNY R

55

ALBRIGHT DR -FROM 2007 BATTLEGROUND AV WEST AND NORTHWEST 1 SOUTH OF FORTUNE LA

---ZIP CODE 27408
2300 EDWARDS WALTER F • 275-1479
JOCELYN'S PLAY SCHOOL DAY NURSERY
2301 TORPPA DONALD P 272-8885
2302 WALL KATH N MRS • 274-0104
2303 LAUGHLIN RUTH W MRS • 273-5351
2304 UPCHURCH CECIL F • 274-7468
2305 BENTON GEO B • 274-5345
2306 WHITLEY PAUL D • 272-5337
2307 SCHULTHEISS GERALD W • 275-9078
2308 PEEBLES WM A • 275-0663
2309 EICHELBERGER RICHD W • 274-7264
2311 HARTSOOK EDW W • 274-2376
2312 TALLEY STEVE K • 274-1653
2313 QUICK FRANCES C MRS • 274-6296
2314 SUMMERS CHARLES W • 272-6722
2315 ROBERTSON ROY C • 274-8537
2316 HUMBLE FORREST • 272-7822
HUMBLE SUNIE M MRS NURSE
2318 GAINES THOS C • 273-4666
2319 BUCKNER MERLE MRS • 272-6652
2320 HIATT W ROBT • 275-2730
2321 RICHEY WALTER A • 273-4717
2322 PEARSON ROBT O • 273-2493
2323 SILCOX WM H • 275-1258
2324 LEONARD ROY 272-4601
2325 NANCE RICHD E • 275-2315
2327 ATKINSON WM I 275-3918
2328 GUTHMANN LUDWIG J • 274-2090
2329 ALSTON A B • 274-8171
2330 HICKS HOWARD K 275-7990
2331 MILLS PAUL D JR • 274-0540
2332 FARMER JOSEPHINE MRS
2333 HUNT C GEO JR • 273-1820
2334 BYNUM JAMES • 273-9250
2335 VACANT
2336 MYERS W SHERRILL • 273-8718

22

ALCOTT RD -FROM 1606 LONGFELLOW NORTH 2 EAST OF SUMMIT AV

---ZIP CODE 27405
2804 BARTS CLARENCE C • 274-2597
2805 BRYSON F T 274-7555
2806 SMITH ROY D • 275-7746
2807 ENSLEY BILL W 275-4117
2808 THOMPSON THOS E • 273-2631
2809 MOORE BEALER W • 273-3930
2810 ROBERTS BILLY H • 273-5418
2811 ATCHISON W HOWARD • 275-6141
2812 RANDOLPH JOSEPH F 274-2694
2813 LEWIS NICHOLAS A 274-3369
2814 SOMERS JAMES R • 273-4693
2815 KIDD F GRADY • 273-8321

69

ALDERMAN CT -FROM 1215 ALDERMAN DR WEST 1 NORTH OF NORTHAMPTON DR

---ZIP CODE 27408
2802 SHARPE C S 299-1466
2803 ROWLEY ROBT P 292-0060
2840 WILLIS JOHN S 292-1548
2805 DUNN WM B 292-0315
2807 LOWE EWERT D 299-5676
2808 MATHESSON P L 292-4805
2809 BREECE R SAML • 292-1517
2810 VACANT

69

ALDERMAN DR -FROM 2704 NORTHAMPTON DR NORTH 1 WEST OF BENJAMIN PKWY

1203 WRIGHT DAVID W JR 292-4705
1205 VARSAMIS NICHOLAS W • 292-1813
1207 FUNK JAMES R • 292-5835
1208 HOWELL EWING C • 292-6341
1209 BONNER H EDW • 292-6268
1210 KLUTZ JOHN F • 292-6464
1211 ROWLETT B J JR • 292-1978
---ALDERMAN CT BEGINS
1212 TREST WENDELL H 292-0879
1213 SMALLWOOD W IRWIN JR • 299-0218
1214 MIDDLETON W PAUL • 292-4961
1215 LIVENGOOD CECIL G • 299-8139
---RUTHERFORD DR BEGINS
1301 KITE GORDON H 299-7740
1303 SWANSON IRVING H 292-4965
1305 VACANT
---LENOIR DR BEGINS
1401 CAMPBELL WM M JR • 292-4342
1403 PLEASANTS WM WILSON • 292-6694
1405 COOK JOSEPH H • 292-1387
---WATAUGA DR BEGINS
1503 ZIERATH MAX W 299-9513
1505 SAUERS DOROTHY 299-4583
1507 SINGLETARY L B 292-1688
1509 STRONG CHARLES W 292-2845
1510 CHEEK GILMER L • 292-5403
1511 FULLTON J M JR
1512 VALENTINE DOROTHY MRS 292-4487
1513 HIXON J RALPH 292-4744
1515 HAUSER CHARLES • 292-5712
1517 ELAIR JERRY 292-6625
---NORTHAMPTON DR INTERSECTS
1600 KOMARNICKI DANL • 292-1975
1601 NODTVEDT MAGNUS • 292-0683
1606 HOPKINS JOHN E JR • 292-0353
---MC DOWELL DR BEGINS
1608 UNDER CONSTN
1610 UNDER CONSTN
1611 KEENEY PAULINE E • 299-6746
1613 UNDER CONSTN
1615 UNDER CONSTN
---HOBBS RD INTERSECTS

44

ALICE AV -FROM E FLORIDA SOUTH 1 E OF LANSDOWN

1600 LE GRAND ELMER • 275-8990
1601 PRICE RUBY H MRS • 275-5749
1602 PENNIX LACY H • 274-4583
1603 COPPEDGE JAMES E • 275-2445
1605 DEAN CHARLES C • 275-7441
1607 HORNE CHARLES E • 273-0055
1609 LANE LOUIS E • 274-9754
1610 BYRD WALTER W • 273-8350
1611 WOMBLE OLLIE MRS • 273-5647
1612 WASHINGTON MELVIN • 273-4094
1613 TATE IVORY W • 274-6486
1614 WHITE CHARLES W • 275-4914
1615 CHAMBERS GEO • 272-8610
1616 CHAMBERS GEO
1617 HARRIS CARMIE D

LIVE BETTER ELECTRICALLY

YOU GET A Lot FOR A VERY Little!

•

My Services Are Many, My Wages Are Low, I'm Ready On the Instant At Your Command To Go.

•

DUKE POWER

CITIZENSHIP DUKE POWER SERVICE

(See Page 58 Buyers' Guide)

JOHN ROBBINS MOTOR CO., Inc.

GMC TRUCKS

Sales and Service

Gasoline and Diesel Trucks

Parts and Accessories

Triple Checked Used Trucks

915 W. LEE ST.
TEL. 275-2581

(See Page 149 Buyers' Guide)

GREENSBORO'S PRESTIGE BROADCASTING SERVICE

WBIG GREENSBORO N.C.

TELEPHONE 288-4132

(See Pages 2 and 118 Buyers' Guide)

THE FINEST IN
ROOFING
and
BUILDING
SUPPLIES

RUBEROID
Asphalt and Asbestos Building Materials

ROLL ROOFING

ASBESTOS
AND
ALUMINUM
SIDING

BUILT-UP
ROOFING

Sheet
Metal
WORK OF
ALL KINDS

- CHIMNEY CAPS
- FIRE SCREENS
- GUTTERING
- BLUE RIDGE PAINT
- ROOF VENTILATORS
- FURNACE PIPE
- EXHAUST FANS
- MAIL BOXES
- DOOR CANOPIES
- ORNAMENTAL BLINDS
- ROOF COATINGS and CEMENT
- NAIL-ON-BRICK
- RANGE HOODS
- CRAWL SPACE COVERS
- ASBESTOS BOARD
- DOOR KNOCKERS

HODGIN
Roofing
&
Supply
Co. Inc.

921-923 W.
LEE ST.
P.O. Box 1984
Tel.
275-8561
(See Page 134
Buyers' Guide)

SOUTHSIDE HARDWARE CO., INC.
COMPLETE SERVICE IN HARDWARE
FOR OVER SIXTY YEARS, A COMPLETE FARMERS' AND BUILDERS' SUPPLY SERVICE
TELEPHONE 272-2106
POWER TOOL DIVISION
515 S. ELM
TEL. 272-4549
(See Page 85 Buyers' Guide)
HARDWARE
523-25 S. ELM
TEL. 272-2106

ALICE AV--CONTD
1618 HEDRICK GEO E • 274-7798
1619 TAYLOR JAMES R • 273-0163
1620 MOREHEAD ALVIS L •
1621 BREEZE LAWRENCE W • 272-4030
1622 ALEXANDER JAMES M JR
1623 MONTGOMERY WILLIE B • 275-5875
1624 ARMSTRONG ALONZO R •
1625 LANE JOHNNY JR • 275-3426
1628 BARNES GEO B • 274-0325
1629 GAITHER EDW B • 272-7636
1631 VACANT
1704 CARPENTER COLLIN L
1705 COURTS LOTTIE M MRS • 274-9896
1706 DALTON NICK 275-1025
1707 RICHMOND JAMES L • 273-3577
1709 WHITE BENJAMAN O • 274-3935
1714 KEARNS OTIS • 275-3787

63

ALLENBROOK DR -FROM FORDHAM BLVD SOUTH 1 EAST OF MERRITT DR

---ZIP CODE 27407
1801 CREED LEE O • 292-0099
1803 SLAWTER DONALD L 292-0264
---RANDOM DR BEGINS
1805 KUYKENDALL VANCO • 299-3033
1807 VACANT
---FARMBROOK CR BEGINS
1808 GANN L LLOYD •
1809 VACANT
1811 VACANT
1813 DICKINS JOHN F •
1815 VACANT
---HALCYON ENDS
1820 BOLES ARNOLD L • 292-3128
1821 LEGGETT L JAKE • 299-2130
---BECKFORD DR INTERSECTS

13

ALLENDALE RD (IRVING PARK)-FROM 300 MEADOWBROOK TER NORTH 2 WEST OF ELM

---ZIP CODE 27400
1503 ROGERS SEYMOUR S • 273-6695
1505 KLINE PETER B • 275-2088
1507 DAVIS HUGH • 272-5293
---MONTGOMERY PL INTERSECTS
1511 ARMFIELD EDW M • 272-6723
---SUNSET DR INTERSECTS

63

ALMA ST -FROM 2215 POINSETTA RD WEST 3 NORTH OF HILLTOP RD

---ZIP CODE 27407
4300 PRUITT JAMES O
4302 BURTON CHARLES 292-4781
4303 CURTIS DOUGLAS F • 299-5410
4304 WOODY CLARENCE E 292-3538
4305 BREWSTER BENNY R
---FAIRFAX RD INTERSECTS

29

ALONZO CT -FROM 744 FLORIDA NORTH & WEST

---ZIP CODE 27406
735 SMITH FLETA L MRS 274-2634
736 JOHNSON ERTLE S 274-7822
737 MABE HELEN L MRS
738 TESH JOHN H
739 BOWMAN J B
740 VACANT
741 WARE ROBT W 275-5997
742 VACANT
743 KEENER GLEN L
744 VACANT
745 VACANT
746 COLLINS IOLA A MRS
749 LARA SYLVIA W MRS
750 WILLIAMSON LENA MRS
751 COX RUBY S
752 JONES MARY MRS
753 KENT MARG MRS
754 YOW LAVERNE S MRS
755 ALTMON MAY MRS
756 BUTLER JAMES
757 HUNDLEY HARRY J
758 KEARNS HAROLD W
759 SYKES NORA A 275-1592
760 MC GEE JOHN
763 COSTNER MARY H MRS 275-7304
764 DAGENHART BESSIE MRS
765 HANSON ROBT L
766 JOHNSON CLARENCE
767 TYREE JOHN W
768 ASHBURN WM J
769 CAIN RUTH D MRS
770 VACANT
771 COX DENNIS A
772 STONE PATSY MRS
773 HUGHES MYRTLE M MRS 273-5383
774 COBLE GIDE C 272-6537

18

ALPHINE ST (EAST WHITE OAK)-FROM 1711 NORTH 1 EAST OF TUCKER

48

ALTAS ST -FROM SPICEWOOD SOUTH 1 WEST OF FLINT

38A

ALTON ST -FROM 500 HOLT AV 1 SOUTH OF E BESSEMER AV

---ZIP CODE 27405
3400 BIRCHETT HERMAN C • 272-3005
3402 VACANT
3404 EVERHART BESSIE F MRS • 273-3876
3406 PICKARD JACK L • 273-6457
3409 VACANT
3500 JORDAN DONALD E • 273-6839
3501 JOHNSON ASHLEY F 275-5966
3502 VACANT
3503 UNDERWOOD ZACK L •
3504 APPLE EVA B MRS • 273-3153
---DELANCEY INTERSECTS

63

AMBER LA -FROM FORDHAM BLVD SOUTH, 1 EAST OF RANDON DR

---ZIP CODE 27407
1800 MORTON CHARLES B • 292-3247
1802 BLAKE PERRY M • 292-5330
1810 SNEED BILLY R • 292-5439
1812 WRIGHT EDWIN W • 299-8307
1900 BOOKER JOHN W • 292-6681

50

AMCS ST -FROM 1416 SPRY NORTH 1 EAST OF OBERLIN RD

3307 ROGERS WM H • 273-4117
3311 PERRY GEO E • 272-1476
3313 HODGIN WEWEY A • 274-4337
3315 CRAVEN JACK E • 272-8533
3319 VAUGHN JAMES J
---ROCK SPRING ENDS

5

ANCON ST -FROM 2310 BATTLEGROUND AV NORTHEAST 1 SOUTH OF N ELAM AV

3

ANDERSON ST -FROM 409 MT ZION RD NORTHEAST 1 SOUTH OF HUFF INE MILL RD

---ZIP CODE 27405
4400 NO RETURN
4405 VACANT
4406 MATTHEWS DANL • 375-3578
4407 WINCHESTER WOODROW W • 375-3635
4409 VACANT
4410 VACANT
4411 PERSON JOHN •
4412 PICKARD ARTH
4415 PICKARD JOE •
4418 VINCENT RUTH • 375-3370
4419 PICKARD BESSIE J MRS •
4420 JONES BEN H
4421 VACANT
4425 WALTERS JOHN •
4426 OAKS VALLIE • 375-3688
4427 BOWDEN ZACH • 375-3820
4429 VACANT
4430 WARREN ELIJAH REV 375-3664
4431 BROWN RAYMOND E • 375-3553
4432 WESTMORELAND R W • 274-6720
4433 BROWN GRADING SERVICE CONTRS 375-3553
BROWN RAYMOND J • 375-5533

1

ANDOVER AV -FROM 1200 MEADOW NORTHEAST 1 WEST OF SUMMIT AV

---ZIP CODE 27405
1300 CURTIS BREVARD A • 273-7134
1301 HAYNES VERA W MRS • 273-260
1302 SWEARINGTON MARVIN C • 273-2933
1303 VACANT
1304 POWERS C WINFRED • 274-4756
1305 FARLOW JOSEPH W • 272-2009
1306 WILKERSON BURNIS L • 272-4526
1308 SHELTON EDW W 275-4932
1310 SCOTT JOHN D • 272-2919
---BANGLE INTERSECTS
---(NOT OPEN BET BANGLE AND
---TEXTILE(
---TEXTILE DR INTERSECTS
1500 HINSHAW JACOB L • 272-7231
1502 LANKFORD REGGIE D • 274-425
1504 KREGER RAYMOND D • 272-4295
1505 FREEMAN RUFUS C • 274-7482
---KAY BEGINS
1506 HINSHAW N VENTRY • 273-7659
1508 BREWER GRADY A • 273-0012
1510 TANKSLEY WM M • 275-1297
1512 NOAH HOWARD L • 274-5952
1514 MURPHY'S BEAUTY SHOP 273-0070
MURPHY ALLEGRA P MRS • 273-0070
1516 SHELTON CHARLIE B • 274-39

HENNIS
FREIGHT LINES, INC.
Servant of Industry
2206 E. Bessemer Ave., (ORD), Greensboro, N. C.
Tel. 275-162
P. O. Box 612
(See Page 105 Buyers' Guide)
General Offices, Winston Salem
Tel. 724-921

HOME FEDERAL SAVINGS & LOAN ASSOCIATION
OF GREENSBORO

"The Home Federal is a Good Place to Save with Safety"

MAIN OFFICE - 113 N. GREENE ST., DIAL 275-7211

ANDOVER AV--CONTD
1517 RODDY CLETUS A • 274-4163
1518 MEDFORD EARL R • 273-7576
1519 POWERS JAMES E • 274-1278
1520 FULCHER MICHL
1521 LEONARD JASON D • 274-2959
1522 MURRAY LESTER G • 274-5961
1523 JORDAN SALLIE S MRS • 273-7455
1524 THORNBERRY HOBERT A • 274-3279
1525 VAUGHN STEPH R • 274-4188
1526 BAYLIFF ROBT J • 273-2722
1527 SMITH BAILEY M • 274-2975
1528 WOOD RAY G • 274-3058
1529 MC IVER BURNICE L • 274-5892
1530 WILSON ANN N MRS • 274-0461
1531 BRADY LEROY R • 272-0065
1532 CHILDRESS PAUL W JR • 274-0203
1533 STRICKLAND THELMA A MRS • 275-5729
1534 FULLER JUANITA N MRS •
1535 MORGAN CARLTON D • 273-1449
1536 VACANT
1537 BEAL ROBT E • 274-3735
1538 BROWN BERNICE E • 274-2904
1540 FERRIN ALVIN M • 274-2790
1542 MOORE MAURICE M • 274-4150
1544 HARRIS ELWOOD G • 275-1793
1545 MADDEN JAMES E • 275-3794
1546 POE RUSSELL B • 273-9258
1547 DAVIS GILMER H •
---3D INTERSECTS

26

ANDREW ST -FROM 1200 S ELM EAST 2 S WHITTINGTON

---ZIP CODE 27406
110 BURLINGTON INDUSTRIES INC BR LABY 275-9341
---ARLINGTON INTERSECTS
---VANCE INTERSECTS
---BELLEVUE INTERSECTS
401 VAMPLE WALTER 275-2107
406 DOWNING SETH A
408 BROWN ROBT • 273-8090
410 GRIFFIN BETSY MRS 272-8579
---CALDWELL INTERSECTS
500 HICKMAN DOROTHY MRS
501 PACE RUTH G MRS 275-8286
504 CALDWELL LORENZO 272-7611
505 STEELE GEORGIA L
506 DAWKINS COLEMAN D
507 WADE LOUIS 272-6035
508 JOHNSON WILLETT MRS
509 WATKINS ERNEST J 274-5175
513 BRITTON'S GROCERY 272-7547
515 EASY WASH SELF SERV LNDRY 274-9422
---RANDOLPH AV INTERSECTS
---ASHEBORO INTERSECTS

63

ANNACALE DR -FROM 1919 MERRITT DR EAST

---ZIP CODE 27407

36

ANTHONY CT -FROM 1104 PENNSYLVANIA NORTH

---ZIP CODE 27406
1014 VACANT
1016 DYSON LONNIE MRS • 275-1343
1018 FOGLE SAML L 274-8365

2019 GILLESPIE MARGT D MRS • 272-4441
2020 EARLE JAMES E 275-3607
2021 WILSON POLLY MRS • 275-1107
2022 HENRY ROY D 275-6526

63

ANTILLA PL -FROM 2007 JANE WEST 1 NORTH OF GREENPOINT DR

---ZIP CODE 27407
4201 ANDERSON G CLINTON • 299-7669
4203 DI ROSATO TITO JR • 292-1841
---RANDOM DR ENDS

65

ANTOINE DR -FROM 2700 CHANTILLY PL 1 WEST OF YOW RD

---ZIP CODE 27407
2602 DE SANTIS CARL A • 299-2494
2603 SOLLINGER MERLE F JR • 299-5282
2604 KERR REID P • 292-0780
2605 WILLIAMS JOHN T • 299-6755
2607 PETERSON KENNETH E 292-1660
2609 CHEEK C ALEX • 292-0212

40

APACHE ST -FROM 910 COTTAGE GROVE AV EAST

---ZIP CODE 27401
2200 APARTMENTS
A MAXWELL CHARLES 272-2576
B SAPP ISAAC
C TORAIN EUNICE
D HOLLAND JEROME
E HENRY CLARENCE
F GILL EDW E
G MARSH VICTORIA
H MC MILLIAN JOHN
2202 APARTMENTS
A WASHINGTON JOHN H
B BATES JAMES JR
C MC DONALD HOWARD
D TABB RONALD W
E BINGHAM MILDRED
F RUSSELL JAMES E
G RAULS MARY
H SMITH GEO R 273-6009
2204 APARTMENTS
A MC NAIR ANDREW L
B HARWELL BETTY
C BROWN PEGGY
D WILSON VIELLA
E JACKSON RICHARDSON
F BURELL DAVID
G TAYLOR GARRY 275-2260
H COPELAND JESSIE 272-4216
2209 APARTMENTS
C1 KITTRELL JOHN
C3 HERRING ALICE S
C5 HARDIN CLARENCE
C7 CORBETT MARTHA 272-3610
C8 BIGELOW CORA MRS 272-0423
C11 BURTON LEROY
C13 BROAD WILLIE B
C15 JOHNSON CLEO
C17 HODGES ROBT
C19 CARR GEO W JR
C21 ROBINSON REATHER
C23 MC CASKILL FRANCES
C25 PENNIX DANE 273-5744
C27 JETER JAMES
C29 WATSON JAMES R
C31 HARDEN ROBT L
C33 BYRD HENRY C
C35 GRAVES ALPHONZO L
C37 THOMPSON MARY L
C39 MIXON BEN
C41 EDWARDS LAURA
C43 HARRISON JAMES W 273-1138
C45 LEWIS OCTAVIS D
C47 MC CORKLE SHIRLEY
C49 PAGE ELVELENA E
F1 HARGRAVES FLOYD R
F2 WESTMORELAND GILFORD
F3 TANKARD WILSON J
F4 WORTHY JOSEPHINE MRS
W2 MEADOWS WM
W3 CHERRY CLYDE
W4 VACANT
W5 KNIGHT WM E
W7 THREAT PERVES F
W8 MILLER ALBERTA MRS
W9 HAILEY ROBY H 275-0385
W10 BROWN DAVID JR 272-1759
W11 SNIPES DWELTON
W12 BURT INEZ J
W13 BIGELOW ERNEST 273-8523
W14 TATUM ERNESTINE
W15 ROBINSON JOSEPHINE
W16 BROWN SARAH
W17 HAMILTON DELSIE
W18 COLE RICHD L 274-9703
W19 MOSES CARRIE
W20 VACANT
W21 ALKINS DOROTHY M MRS 272-1279
W22 MURPHY RANSON JR
W23 THACKER LEONARD
W24 MURPHY ANNIE P
W25 WILSON RUBIN B 274-3031
W26 WHITAKER ELIJAH 275-3266
W27 WALLS JOHN W
W28 KING CARL
W29 GRAVES JOHN W JR
W30 MILLER ISCAK MRS
W31 MOREHEAD LEROY
W32 MC NEIL WILLIE L
W33 RICHARDSON FRED 275-4203
W34 HIGHTOWER PAUL 272-7965
W35 COLEMAN WILLIE J
W36 BYRD ROBT
W37 RORIE RICHD L
W38 GARLAND ERESTINE V 272-6648
2210 POOLE WILLIE JR • POOLE MOVING & TRUCK RENTAL SERVICE 272-7744
2310 RUSSELL LE ROY R 272-1449
2314 MC KOY T HERMAN • 274-6643
2402 LOY ARLIE R • 272-8085
2403 MASHBURN ELVIN L • 274-0529
2406 COLLINS CHESTER L • 273-5464

40

ARBOR DR -FROM 2401 MC CONNELL RD NORTH 1 WEST OF BANNER AV

---ZIP CODE 27401
1000 COBLE CONNIE JR 275-4326
1002 BAILEY BERTHA J MRS
1003 APARTMENTS
1 MILLS VIOLA MRS
2 TYLER CHESTER W 274-7493
3 NO RETURN
4 VACANT
HINTON JAMES N
6 MC COY ADA MRS 275-2289
7 VACANT
8 SCOTT LENWOOD C
9 SMITH GLADYS
10 SCOTT JAMES D
11 TATUM GARY B

CONVENIENT BRANCHES

FRIENDLY BRANCH
617 Green Valley Road
Dial 292-0552

PLAZA BRANCH
1702 Battleground Ave.
Dial 274-6546

SUMMIT AVE. BRANCH
1201 Summit Ave.
Dial 274-3284

FOUR SEASONS BRANCH
Temporary Location
Corner High Point Rd. and Pinecroft Rd.
Dial 299-9582

RICHARDSON REALTY, INC.
EST. 1926

ALL PHASES OF REAL ESTATE AND INSURANCE

DIAL **275-0541**

841 W. Market St.

(SEE PAGE 125 BUYERS' GUIDE)

PIEDMONT NATURAL GAS CO., INC.

☆ COOKING
☆ WATER HEATING
"LET GAS DO YOUR 5 MAJOR JOBS"
☆ AIR CONDITIONING
☆ REFRIGERATION
☆ HEATING
ALL DEPARTMENTS

OFFICE 440 W. MARKET

(See Page 78 Buyers' Guide)

TEL. 275-3352

MOORE REALTY and MORTGAGE CO.

A. K. MOORE, JR.
Pres.

REALTORS

Sales
Rentals
Property
Management

Mortgage Loans Insurance

BUILDERS

314
N. Greene St.

Telephone 275-4541

SEE PAGE 124 BUYERS' GUIDE

FUEL OIL
Tel.
299-0431

HARDIN OIL CO. INC.

Filtered
and
Metered

PHILLIPS 66

PROMPT SERVICE

Kerosene
Tel.
299-0431
4206
Oakland Ave.
(See Page 71 Buyers' Guide)

HARRY D. KELLETT, Inc.
AUTHORIZED DEALERS
Dodge — Dart — Automobiles
DODGE JOB-RATED TRUCKS
(See Page 10 Buyers' Guide)
449 W. Market St.
Phone 275-9541

ARBOR DR--CONTD
APARTMENTS--CONTD
12 NEAL RUBY 272-3243
13 SIMMS KATH R 272-6925
14 POWELL E L
1004 LASH THEO R ● 274-6570
1009 APARTMENTS
1 WILLIAMS THEO R 272-6760
2 OLIVER THOS J 272-7929
3 HARPER LOUISE
4 JONES NEBRASKA
5 JONES BLANCHIE T
6 LYNN EARLY MRS 272-7096
7 DAWSON FRANK D 272-1272
8 WINSTON LEONARD A JR
9 MC NEIL EMILY S
10 VACANT
11 INGRAM ROY JR
12 MONTGOMERY JAMES C
1010 RUSSELL OLLIE L MRS 275-1476
1010½ COLMENT NINA MRS ● 275-5994
1014 WORTHAM R BENJ ●
1015 APARTMENTS
2 DOUGLAS JOHNSON M
3 ROGERS CHARLES
5 SMITH CHARLES 275-8025
6 DOVER JAMES
7 TATUM IRENE
8 LYONS RANEE
9 HERBIN ADA L MRS
10 ALEXANDER TILMAN
11 WALKER JOHN L
12 KING DORA
1017 HERBIN WILLIE ● 273-2033
1022 MC LEOD DANL B ● 275-3674
1024 BUIE WILLIE ● 274-0562

43

ARCALE PL -FROM 200 ASHLAND DR
WEST 1 SOUTH OF W MARKET

---ZIP CODE 27403
3501 APARTMENTS
A POWELL SAML Q 299-7290
B MILLER LOWELL G 292-2579
C TYNER JAMES H 292-3848
D MIMS SARA A 299-1417
3503 APARTMENTS
A JOHNSON WM R 299-0831
B WALL GARLAND D
C CARDOZO BEATRICE S MRS 299-9530
D HOWARD JAMES R 292-5584
3505 APARTMENTS
A BANKS BEN T 292-4846
B CLEMMONS DONALD O
C SMITH ROBT P 299-1723
D HERNANDEZ EDWARDO C 299-7353
D TILYARD WALTER R 274-4771

39

ARDEN PL -FROM 1900 W MARKET
SOUTH 2 WEST OF S AYCOCK

---ZIP CODE 27403
104 LAMBERT WM L ● 273-7004
106 MARKS BENJ ● 272-6656
108 KENERLY RACHEL B MRS ● 274-1186
110 FARNSWORTH HUNTER J ● 274-8040
111 LEGARE MARVIN L ● 273-4233
112 REED THOS C ● 272-8657
---SYLVAN RD INTERSECTS

40

ARDMORE DR -FROM 2217 TRADE SOUTH
2 EAST OF COTTAGE GROVE AV

905 BROADNAX THOS C
907 JONES ARTH C ●
---EVERITT INTERSECTS
1000 WILSON MARY L
1001 MOREHEAD CLARENCE L ● 272-2926
1002 ALSTON WM E
1003 HATCHER RUTH M
1004 KISER DENMARK E 275-9261
1005 RATCLIFF PETER
1006 CAVINESS MADGE
1007 COBBS JAMES
1010 JORDAN EARL W ● 274-3310
1012 CHEEK NATHL J
1012½ HARRISON WILLIE M MRS
1013 HARRIS RAYMOND
1014 MC CRAY OLAN ● 275-2952
1015 FAISON FRED 274-0807
1016 JACKSON MARY F
1017 MATTHEWS PATRICK
1018 ALLEN RAYMOND 275-6050
1019 MELTON ALBERTA MRS
1020 HUDSON ROXIE
1021 JACKSON ALICE
1022 JACKSON JAMES 275-4251
1023 GRAY GERTRUDE
1104 DEARMAN SAMMIE M ● 272-3711
1106 SMITH CHARLES E
1107 HOLT EDW L ● 275-5510
1108 ZIGLAR JAMES W
1108B DINGLE JOSEPH H
1110 WILLIAMS JIMMIE J ●
1111 WAGSTAFF WILLIE H ● 275-3120
1112 BLACKMON NINA M 275-8875
1113 HOOPER JUANITA A MRS ● 273-6832
1116 CRAIG CLIFTON R ● 275-1553
1117 GILLON JOHN H ● 274-6532
---DOUGLAS INTERSECTS
1200 GARRETT EUG N ● 274-6781
1202 DAVIS PRENTISS L
1204 HAILEY CLARENCE ● 272-8035
1205 CROWDER WM T ● 275-1828
1207 ROBINSON HORACE E ● 275-9061
1209 MURPHY DANL ● 274-2938
1211 MOREHEAD JOHN ● 273-1331
1213 LANE JAMES A ● 274-6223
---LEE INTERSECTS
1300 MYREE ROSA M MRS ● 274-0350
1302 HILL HARRISON
1304 ROSEBORO NESS
1306 SURLES NEOMIE 274-3005
1307 CAMPBELL ABR ● 272-4806
1308 RAINES ROOSEVELT ● 274-7431
1310 CLOWNEY JOHN ● 275-3424
1311 JENNINGS JOHN W ● 273-3097
1312 TOLLINER VASHTI G MRS 274-9953
1313 LANE LEN C ● 273-0948
1314 CHARLTON MACK M ● 273-2619
1319 COLEMAN EUG ● 272-7546
1321 BETHEA DANL ● 274-2053
1322 FLOYD LE ROY ● 275-2427
---ZIP CODE 27405
1324 BURWELL ROBT H ● 272-3426
1401 WHITESIDE CHARLES ● 273-2747
1403 JOHNSTON MARY G ● 272-7279
1405 VACANT
1407 HOOD GEO A
1409 KINSEY COLEY B ●
A JARRELL WM P
B RICHARDSON R D 273-4591
C COMPTON MARVIN
1414 JONES LEROY H 272-6842
1414½ HAYES LILLIE K MRS 275-8023
1416 PEELE JAMES 273-2781
1416½ DODD JAMES C 274-7253
1418 PASS CHARLES A
1418½ LARK JOHNIE E
1420 DAVIS MARVIN JR 272-0648
1420½ NO RETURN
1422 BARROW WM H 274-7820
1422½ RUSSELL MAUDE 275-8107
1424 GRAVES ERVIN
1424½ WALL ELMER 274-8270
1426 BAILEY WM ED
1426½ MACKBAILEY ALBERT 272-3404
1428 MAGETTE ROCHESTER L 275-4731
1428½ JARRELL VALMORE 275-7776
1430 PERSON HELEN M 274-1056
1430A HURLEY VIVIAN C MRS 274-9913
1432 BROOKS ERVIN L
A BURNETT WILLIE C
1433 SHOFFNER CORINE C MRS
A FARRELL EARL 275-6669
1441 VACANT
1442 MARSH JAMES E

42

ARDMORE PL -FROM 1338 MAYFAIR AV
NORTHEAST 1 EAST OF SUMMIT AV

---ZIP CODE 27401
---WOODSIDE DR INTERSECTS
---GATEWOOD AV INTERSECTS

65

ARGONNE BLVD -FROM 2509 BRIDGETTE
BLVD SOUTH 1 WEST OF CEZANNE

--- ZIP CODE 27407
2500 TURNER JOSEPH L ● 299-5102
2502 TUDOR WM S ● 299-4575
2504 VERNON LEROY W ● 299-0646
2506 VACANT
2508 HERNDON ROBT L ● 299-1280
2510 ARMSTRONG OSCAR E ● 299-2193
2512 LACKEY HARRY
2514 ALVIS A ALLEY ● 299-8946
---YOW RD INTERSECTS
2600 DODSON RANDY M ● 299-1188
2602 MAUNEY JOHN H ● 292-5380
2604 VOIVODA JOHN M ● 292-6293
---DULAIRE RD INTERSECTS

12

ARLEE ST -FROM DUDLEY ST EAST 2
NORTH OF LINDSAY

---ZIP CODE 27401
1205 APARTMENTS
A LAMBERT ALBERT L
B EVERETT KENNETH E
C STROUD JAMES L 272-9817
D FISHER RONALD E
E BUFORT SAML
F ROGERS GATHIER JR
G INGRAM BRADLEY
H HUBBARD ELISHA
J IRBY CLAUDETTE
K NICHOLS WILLIE H 274-4920
L GERALD MILTON
M HOLMAN JAMES R 273-7669
N NO RETURN
O ROWE JESSE J
P GARRISON WM A
1207 APARTMENTS
A ARLEDGE REESE
F CLICK FREDDIE E
G BAKER LANE
J ROBINSON GENE
K FIELDS WM E

Prove BRIDGES' Value By Comparison
DOWNTOWN
329 S. Elm St.
Dial 272-0165

Two Bridges Furniture Co. Locations

(SEE PAGE 75 BUYERS' GUIDE)

Fine Furniture and Furnishings For The Home
Summit Shopping Center Dial 272-6114
Summit Av. Cor. E. Bessemer Av.

Dial 273-3401

Lambeth-Troxler Funeral Home

"Completely Air Conditioned"

AMBULANCE SERVICE

(See Page 74 Buyers' Guide)

Dial 273-3401

26

ARLINGTON ST -FROM 126 ASHEBORO SOUTH 1 EAST OF N ELM

---ZIP CODE 27406
400 VACANT
408 STEELE WINFRED L
410 VACANT
412 CRAWFORD HUNTER A MRS 273-4303
414 UPCHURCH R LEE 272-0589
415 GREENSBORO COMMUNITY CENTER 275-2075
BROTHERHOOD OF RR CONDUCTORS GREENSBORO LODGE 2099
GREENSBORO MAILERS UNION
GREENSBORO PRINTERS-PRESSMEN ASSN
JUNIOR ORDER UNITED AM MECHANICS COUNCIL 13
RAILROAD TRAINMEN
RAILROAD TRAINMEN AUXILIARY
SUPREME FOREST WOODMEN CIR GATE CITY GROVE NO 38
WOODMEN OF THE WORLD CAMP 26
WOODMEN OF THE WORLD COURT
WORLD WAR 1 VETERANS & AUXILIARY
YOUNG IN HEART SENIOR CITIZENS
421 PADGETTE STELLA MRS FURN RMS
---LEWIS INTERSECTS
435 WAGNER CLARENCE B • 272-1387
SECHREST MINNIE C MRS 272-0268
437 DRAKE MARVIN L • 272-3754
ALLEN LOIS B 273-9592
439 MC CRAW WM S 275-4266
447 REDDICK JOHNNY
449 BELLAMY AUTO SERVICE 274-4313
450 WEAVER WM L 272-4431
504 JONES BROS BKRY (WHSE)
506 VACANT
507 HERTZ-RENT-A CAR SYSTEM LICENSEE 275-6378
HERTZ RENT-A-TRUCK SYSTEM LICENSEE 275-6378
515 VACANT
519 KING REID 275-8485
520 RANKIN ROBT J
604 CUNNINGHAM THOS
607 BURCH JOSEPH E
609 REYNOLDS IVA L 275-2145
612 BAILEY ROSA L MRS
613 ELLIS CARRIE D MRS
615A JONES FRANKLIN
615B SARGINBRUSH WM
616 SCARBERRY VIRGIL L 274-8128
617 COLTRANE ROY D
617½ NANCE THOS A 272-2848
618 VACANT
620 VACANT
621 HENDRIX JESSE L
624 CAMPBELL MARY MRS 274-5341
GREENLEE ARIE MRS 274-5341
624½ MONTAGUE BLANCHE L MRS
625 MC PHERSON VIOLA E MRS • 274-8011
626 MC KEEVER JOSEPH W
627 GARRISON A D • 272-5720
628 WALKER JOHN C
629 JONES JESSIE E MRS 273-3154
631 SCHANK MARCELLUS •
633 FLOYD GEO • 273-5170
635 SMITTIC ROBT L 274-5649
637 WILLIAMS KATIE MRS 272-3729
702 WATSON ERVIN
706 HIGHFILL EDGAR H 275-4794
710 COLEMAN EUG
800 JACKSON EUNICE MRS • 274-4051
802 HUNTLEY ROBT A
804 CAIN GEO W 274-3017
806 WATERS JOHN JR
811 INGOLD VIOLET M MRS 275-2209
813 CRAWFORD HELEN MRS
817 FRAZIER CLIFTON
---GILBERT BEGINS
901 MC NEIL WM H
905 WALKER LULA MRS
---WHITTINGTON INTERSECTS
1003 HUBBARD'S DISTRIBUTING CO 275-5498
RED'S AUTO SERVICE & BODY REPAIR REPRS 275-5498
1005 VACANT
---WILEY BEGINS
1101 ELM STREET WEAVING CO (CLUB ROOM)
---ANDREW INTERSECTS
1200 BURLINGTON INDUSTRIES (SIDE)
1203 BURLINGTON INDUSTRIES (OVERFLOW)
1215 HENSLEY LEMUEL J 274-1018
---BURTNER INTERSECTS

17

ARMFIELD PL -FROM 360 ASHE WEST AND SOUTH

---ZIP CODE 27401
---WALKER AV INTERSECTS

18

ARMHURST CT -FROM 2002 ARMHURST RD EAST 1 SOUTH OF LARKSPUR DR

---ZIP CODE 27405
2002 BROTHERS KERMIT O • 275-5271
2003 OLSEN EVELYN S MRS • 275-2639
2004 ALDERMAN ROY M • 272-6455
2005 BLACKWELL H DILLARD • 275-3623
2006 ADAMS HERMAN H JR • 272-3643
2007 SANDS HAROLD S • 274-0551

18

ARMHURST RD -FROM 2000 CHATWICK NORTH 1 WEST OF DREXEL DR

---ZIP CODE 27405
1900 CATES VICTOR L JR •
1901 HUFFLING WM L • 274-1265
1902 BREWER JOEL P • 275-4075
1903 BLAKE F RAY • 275-2202
1904 WHITFORD W H • 274-1511
1905 MONTGOMERY DOUGLAS B • 272-5436
1906 THOMPSON JAMES W • 272-6535
1907 FOWLER DONALD A • 274-8951
---DARLINGTON ENDS
2000 NO RETURN
2001 MORGAN VERNIE A • 274-5577
2002 DOBBINS CHARLES O • 273-6796
---ARMHURST CIR BEGINS
2003 JOHNSON BOBBY G • 275-1915
2005 APPLE RAY O • 275-7377
2006 LOPEZ CARLO A • 275-1848
2007 STRATER MACK • 273-7736
2008 INGOLD WM S • 274-4845
2009 QUICK HENRY B • 274-9729
2010 DAVIS CARLEY E 275-8815
2011 DEW ROBT T •
2012 HOLLAND JACK L • 272-1867
2013 TUMLIN JAMES E • 274-0787
2014 FORSYTHE WAYNE E •
2015 HENDERSON DAVID P • 272-7349
2016 BRANCH JAMES E • 274-1327
2017 ZIGLER ROBT B 273-9277
2018 CLUBB DANL T •
2019 HUSS THOS H • 272-4687
2020 LANE BERNARD A • 275-1086
2021 WRIGHT ARTH W •
2022 WILSON LARRY V 272-1918
2023 MC CORQUODALE WILLIE R • 275-8983
2024 LEE CARL E • 274-6186
2025 FORTUNE CHARLES G • 272-1849
2026 JOHNSON ELWOOD • 275-4185
2027 CODEZ ROY E JR • 273-0185
2029 BRUTON ARTH B JR • 275-0359
---LARKSPUR DR INTERSECTS

30

ARMSTRONG ST -FROM 400 BENNETT EAST 1 SOUTH OF WASHINGTON

---ZIP CODE 27406
956 WIGBALL JOHNNY
958 MEEKS FRED • 272-0310
960 RATLIFF MYRTLE L MRS
NEAL ALLEN
962 CHILDS MATTIE G MRS 272-6571
964 TURNER MINNIE C MRS
966 ALLEN JESSIE P MRS 273-0738
991 CROSBY ERNEST
993 WHARTON HALLIE J MRS •
995A PLATT CROWDER
995B PHILLIPS CORINE MRS
997 GRAHAM JOHN W 274-1632
999 GOOCH MATTIE L MRS 273-5988
1000 BULLOCK CURTIS C
1002 WILDER GARLAND
1004 TURNER JOSEPH L
1006 PETERKIN JOHNIE J
---HIGH BEGINS
1031 FOUST VERNON 273-9670
1033 LEMAX CYRUS L
1033½ PETTY LOTTIE B 275-2321
1035 SCALES WM
1041 SELLARS BEATRICE
1049A MC INTIRE ANTHONY
1049B MOORE RICHD J 275-3683
---BEST BEGINS
1050 MC KEE WM F 275-0606
1051 MC ALPIN PAUL PLMB • 272-9662
1052 WESTBROOK MARIAN J MRS 273-0709
1053 COBB MATTIE J MRS 273-5111
1054 RIGGSBEE ALCORA S MRS • 272-0234
1059 NO RETURN

---EAST INTERSECTS
1101 THOMPSON ADA W MRS • 273-1704
1103 JONES WILLIE • 273-1061

42

ARNOLD ST -FROM E BESSEMER AV NORTH 1 EAST OF OAKMONT AV

---ZIP CODE 27405
1002 W E A L RADIO STATION 272-5121
1006 BOWLING SOUND SERVICE COMMUNICATION SYS 274-1518
1011 CASTAWAYS CLUB THE 273-7225
1018 INDUSTRIAL ELECTRICS INC WHOL ELEC SUPS 274-3251
1019 SOUTHERN ENGRAVING CO INC 273-8143
1020 ANDERSON CLAYTON & CO COTTON BROKERS 272-8271
1021 MEDICAL PLASTICS CORP OF AM 275-9704

SEARS ROEBUCK AND CO

"SHOP AT SEARS AND SAVE"

NO MONEY DOWN ON ANY OF SEARS CONVENIENT CREDIT PLANS

201 N. EUGENE ST AT GASTON

Sears SEARS, ROEBUCK AND CO.

PHONE 275-8511

(See Page 53 Buyers' Guide)

GALLOWAY BUICK CO., Inc.

Souths Most Modern Automobile Dealership

• BUICK RIVIERA • BUICK ELECTRA 225 • BUICK WILDCAT
• BUICK LeSABRE • BUICK SKYLARK • BUICK SPECIAL
• BUICK'S OPEL KADETT

401 N. Pearson St. cor. Oakmont Av.

(See Page 8 Buyers' Guide)

Tel. 275-5345

GATE CITY ROOFING CO., INC.

ROOFING AND SHEET METAL WORK

"We Serve Those Who Demand The Best"

402 TIPTON PL. P.O. BOX 366 TEL. 274-0166

(See Page 133 Buyers' Guide)

BOREN BRICK FOR EVERY NEED

WIDE VARIETY OF SIZES and COLORS

SOLITE BLOCKS

Manufactured By

BOREN Clay Products Co.

Telephone 674-2255

Plant and Office Pleasant Garden, N.C.

(SEE PAGE 25 BUYERS' GUIDE)

KIRKMAN AND KOURY, INC.

"BUILDERS OF FINE HOMES AND COMMUNITIES"

OFFICE 2103 E. BESSEMER AVE. (See Page 119 Buyers' Guide) PHONE 274-8401

ARNOLD ST--CONTD
1023 COFER ASSOCIATES CONSULTING ENGS 273-8638
STANDARD REGISTER CO THE BUSINESS FORMS 273-8285
SOABAR CO LABELS & MARKING EQUIP 274-4216
1027 SOUTH ATLANTIC LUMBER CO WHOL 273-3471
---WENDOVER AV INTERSECTS

53

ASBURY TER -FROM 1615 WILTON DR NORTH 2 WEST OF LAFAYETTE

---ZIP CODE 27408
2700 HOOPER LAWRENCE H ● 288-4459
2701 SIRMONS SANDY L ● 288-3316
2702 LEAKE JOHN JR ● 288-4745
2703 EDGE PHILLIP E 288-3327
2704 BLEND CHARLES D ● 288-3477
2705 ALLRED RALPH R ● 288-4588
2706 STRICKLAND CHARLES W ●
2707 LAMBETH DAVID T ● 288-3865
2708 CONRAD EDW F JR ● 288-2607
2709 HUBERT THOS E ● 288-4892
2710 BRANSFORD ERNEST O ● 288-4891
2711 JENNINGS JAMES L ● 288-1367
2712 HUTH JOSEPH F ● 288-3365
BOYD JACK G ● 288-3681

17

ASHE ST -FROM 301 W SYCAMORE SOUTH 2 WEST OF ELM

---ZIP CODE 27401
205 HOLT MC NAIRY & HARRIS LWYRS 273-6986
221 FEDERAL HOUSING ADMN HOUSING & HOME FINANCE AGCY 275-9111
223 NEELY HISTORIA MRS
---WASHINGTON INTERSECTS
320 FEDERAL BUILDING
CAROLINA MAINTENANCE CO JAN SERV 274-5767
STATE DEPT OF REVENUE SPL AUDIT UNIT
205 US DEPT OF TREAS JOHN E WALL JR DIST MGR 275-4511
SNACK BAR THE
---EXCHANGE PL ENDS
---MC GEE INTERSECTS
360 CAROLINA GASKET AND RUBBER CO INC MFRS 274-3774
---ARMSFIELD PL BEGINS
364 WINKING WHALE OF GREENSBORO INC CHILDREN'S CLO 274-9354
---WALKER AV INTERSECTS
---SOU RY OVERPASS

23

---ZIP CODE 27406
504 VACANT
506 MUNSON JESSE B
516 CAROLINA TRAILWAYS DISPR GARAGE 272-3154
MOORE BROS TRANSPORTATION 272-0040
MOORE BROS SUBURBAN BUS LINES 272-0040
TAR HEEL PAVING CO CONCRETE CONTRS
517 VACANT
519 VACANT
524 LOWE'S GREENSBORO HARDWARE INC 275-9604
533 MENDENHALL LUMBER CO INC 272-0417
537 ECONOMY CONCRETE CO MFRS 275-1219
---A&Y RY CROSSES
538 BROOKS LUMBER CO STGE VACANT
---LEE INTERSECTS
601 SAINT MATTHEW'S METHODIST CHURCH 275-0317
603 SAINT MATTHEW'S METHODIST CH EDUCATIONAL BLDG
604 GANIM KASH & KARRY GROS 274-9370
608 GRAY SEAL PAINT CO WHOL 275-8402
---JEFFERYS ENDS
613 WILLIAMS REBECCA
617 PARSONS ALEX
624 SCOTT THYRA J MRS 273-1438
626 DAVIS PEARLIE M
627 HATCHETT GEO E
628 GRIFFIN THOS 274-1977
628½ JOHNSON ANNABELLE P MRS
629 COLTRAINE LORAINE G MRS
REAR POTTS WALTER
630 COLEMAN AZILEE E MRS
632 MC LEAN CHARLES A ● 274-5339
636 MARTIN GEO
---BRAGG INTERSECTS
700 STOKES ESSO SERVICE CENTER GAS STA 272-9232
705 VACANT
709 POSEY WILEY U
711 PEARSON BERTHA A MRS 272-9876
712 VACANT
713 GRIFFIN CARROLL S 272-2375
714 HEADEN LOUISA R MRS ●
716 MORRIS JULIA C MRS 275-8922
717 SHARPE & SMITH MUTUAL BURIAL ASSN 272-8168
SMITH'S FUNERAL SERVICE OF GREENSBORO INC 272-8168
718 PAGETT LUCILLE O MRS
721 HARRISON JAMES W 273-2052
722 GREENE FRED
724 WOOD INEZ B MRS
726 YOUNG EDDIE P
---ZIP CODE 27405
729 VACANT
730 SHILOH BAPTIST CHURCH 272-5296
---AUSTIN BEGINS
802 ANDERSON'S GRILL RESTR 272-9662
806 RIVERS BETTY G
807 VACANT
808 VACANT
VACANT
809 VACANT
811 HENDERSON NANNIE M MRS 272-3706
813 WILLIAMS SUDIE M
---RUSSELL BEGINS
815 MORRIS EMBRA C 274-8234
818 ASHE STREET SMOKE SHOP CIGARS
818½ MC ADEN'S DRY CLEANERS 272-1025
820 EMBRA'S SMOKE SHOP BILLIARDS
822 VACANT
822½ LOWE MILLIE O MRS
823 VACANT
823½ JONES PRESTON
824 BIG GLASS RESTAURANT 272-9224
825 DAVE'S SUPER MARKET 273-2325
826 HOLT'S BARBER SHOP 272-9566
828 VINES ONE HOUR DRY CLEANING CO 274-4736
REAR NO RETURN
---ASHLAND CT BEGINS
---MC CULLOCH INTERSECTS
901 GARRETT GEO H ● 272-2023
904½ BARBER'S SNACK BAR CONFRS
905 VACANT
1000 MC CORMICK GEO W
1001 VACANT
1003 QUICK ARCHIE 273-9740
1005 VACANT
1008 HAMPTONS CLINIC BUILDING
TAYLOR HERMAN L LWYR 275-3065
WILKINS WILLIE T JR DENTIST 273-0051
1008½ VACANT
1011 EVERETT'S FUNERAL HOME 273-9721
HARGETT N EVERETT JR ● 273-9721
1012 VACANT
1012½ BARBER JAMES C ● 274-7416
1016 LEAKE ARCHIE
1021 ALSTON MARY L MRS
1022 ROBINSON LULA C MRS ●
1023 VACANT
1024 VACANT
1026 WRIGHT THOS
WRIGHT JAMES W
1028 TYSON WILLIE R MRS
1029 VACANT
1030 SCOTT IDELLA G MRS
1031 DANIEL WILLIE J
1032 ZIGLER LOUISE C MRS
1033 SHOFFNER LOUISE M 275-5101
1034 RUCHELLE MARION Y MRS
1035 VACANT
1036 NESMITH EDWIN
1037 GARY EUG
1038 MC PHAUL FLORA
1039 BROWN DOCKERY
1040 SMITH DEROTHER
1046 MC CRAY JAMES L
---WHITTINGTON ST INTERSECTS

2

---WHITTINGTON INTERSECTS
1103 VACANT
1104 GALLOWAY WALLACE L 272-3036
1113 HALEY MATTIE C MRS 275-3085
1113½ OGLESBY ROY
1115 VACANT
1117 VACANT
1118 VACANT
1119 VACANT
---IRELAND INTERSECTS
1211 SAINT PHILLIP'S CHURCH 274-8929
1220 JOE'S PLACE GROS 272-9327
1223 APARTMENTS
A PRISDALE PAUL P
C WILLIAMS HELEN 273-9749
D THOMAS PHILLIP
E TALTON REUBEN 272-5016
---DOAK BEGINS
1300 VACANT
1301 WILLIAMS JOHN H
1303 BASS JO ANNE J MRS 272-1289
1304 CUMMINGS BLANCHE
1305 WALKER ROBERT
1306 BLANCHE'S SWEET SHOP RESTR 274-9337
1307 MC COLLUM JANIE MRS 275-8955
1307½ VACANT
1308 GLADYS BEAUTY NOOK
1309 SMITH JOHN 737-7762
1309½ VACANT
1310 LYTLE GLADYS E MRS ● 273-0982
1311 CARMICHAEL EDW
1311½ VACANT
1312 CUMMINGS CALVIN H JR ● 275-2035
1313 JOYCE JAMES 272-4232

UNITED SERVICE MOTORS
A NATIONAL ORGANIZATION

DIXIE SALES Company Inc

Automotive Service
Delco Batteries - Parts

BEAR ALINEMENT SERVICE
SMALL GASOLINE ♦MOTORS SALES and SERVICE

327-29 Battleground Ave.

TELS. 272-5773 and 273-6964

MEMBER AUTOMOTIVE ELECTRIC ASSOCIATION AEA

it's PET . . . you bet!

(See Page 50 Buyers' Guide)

CONVENIENT
Battleground Branch
1804 Battleground Ave.
Lewis Street Branch
122 E. Lewis
Installment Loan Dept.
104 N. Elm St.

Greensboro's
FIRST UNION NATIONAL BANK OF NORTH CAROLINA
NORTH CAROLINA'S FAMILY OF HOME TOWN BANKS
Greensboro Main Office - Southeastern Building
105 E. Market St., P.O. Box 3468
Dial 274-3201 (All Depts.)
(See Page 20 Buyers' Guide)

BRANCHES
Summit Shopping Center Branch
926 Summit Av.
Spring Garden Branch
3101 Spring Garden
Farm Service Dept.
122 E. Lewis

ASHE ST--CONTD
1313½ AUSTIN MARVIN
1314 BROWN EUG • 275-3252
1315 LINDSAY THELMA MRS
1315½ SIMS MYRTLE R MRS
1317 VACANT
1319 MOTLEY MANIAN MRS
1320 VACANT
1320½ MOODY THOS
1321 BROWN EVA MRS 273-7492
1324 WHITE JAMES 272-1846
1325 POTTS CLARENCE
1326 NO RETURN
1327 TILLMAN DOSA
1328 OLIVER EDW
1329 VACANT
1333 SMITH ESSIE H MRS 275-2009
1334 SHOFFNER FOREST
1336 WALDON CASSELL MRS 272-7098
1337 BURTNER WILLIE
4 RORIE ROBT L
5 NO RETURN
6 PRITCHETT JAMES W
7 CAINS LAWRENCE
9 PENNIX JOSEPHINE MRS
1339 SLADE TROY
1341 MC CRAY ALBERT
1342 ASHE STREET SWEET SHOP CONFY 274-9507
1343 MAKATHA ROBT
---SOUTH INTERSECTS
---MARSH BEGINS
---LANE AL BEGINS
1412 ERVIN LOYLD
1414 BALTON THERESA MRS
1416 DOUGLAS BICY MRS
1418 ADAMS ANNIE MRS
1516 COLEMAN ALBERT • 272-8008
1524 NO RETURN
1530 VACANT
1534 VACANT

29

---FLORIDA BEGINS
1619 NO RETURN
---O'CONNOR ENDS
1701 RAYLE TEXACO SERVICE STATION 274-9148
---RAY ENDS
---WILLARD INTERSECTS
1901 JOHNNY'S REPAIR SHOP AUTO REPRS 272-8748
---TERRELL BEGINS
2001 MC PHERSON VIRGIL A • 272-0986
2002 NAVY W HAROLD • 272-0992
2003 FIELDS SUPERETTE GROS 274-2361
2004 PHILLIPS BRINKLEY S • 272-8340
PHILLIPS MICHL
2006 MC COY ODELL • 274-7052
2008 MANUEL WM
2008½ MOSER HEATING & ROOFING CO INC SHT MTL WKS 274-2605
2010 VACANT
2012 COMER JOHN A • 273-0406
---GARRETT BEGINS
---ERWIN ENDS
2101 EDMOND PETER 272-9586
2105 ALEXANDER WM P 274-2015
2112 BROWN ATLANTIC SERVICE 272-9225
---LAWRENCE ENDS
2200 RANCH RESTAURANT 275-5092
2201 NEW ERA CLEANERS 272-2181
2207 FITZULA ANDREW J • 273-2056
2209 COMMERCIAL ELECTRIC CO INC 275-8579
2210 SMITH'S RANCH MOTEL & RANCH RESTAURANT 272-0182
2212 MANER'S BI RITE GRO BR 275-1253
---MOBILE BEGINS
2300 SOUTHMONT 220 CROWN SERVICE 272-9197
2301 BLAKES CLARENCE ESSO SERVICE 272-9247
2313 HOLMES BARBER SHOP
2317 FRANKLIN DRUG STORE NO 7 275-9593
2319 SOUTHSIDE PLAZA CLEANERS 275-6993
2326 CONNELL JOHN A • 272-0304
2329 SPENCER ROBT V • 274-5224
2331 HUBBARD BERNICE L •
2333 NIXON RAY C • 273-3817
2335 NO RETURN
2337 VALENT LOIS P MRS •
2339 BULLA CLARENCE H • 272-0282
BULLA'S BEAUTY SHOP 272-0282
2340 STONE MYRA E • 273-5432
2341 RICHARDSON SAM F • 274-5253
2343 BOWMAN NORMAN D • 275-1794
JANIE'S BEAUTY SHOP 275-1794
2345 BURROUGHS RALPH C •
2350 CARTER GEO W
2351 LEWIS JAMES C • 274-0077
2353 COOPER CHARLIE F • 272-0985
---MEADOWVIEW RD INTERSECTS
2401 STALEY WOODROW M
2421 PARALAND SERVICE GAS STA 274-9217
---DOUGHERTY INTERSECTS
2435 HOLIDAY AMERICAN SERVICE GAS STA 274-9142
2440 HOLIDAY INN SOUTH MOTEL 273-5592
HOLIDAY INN SOUTH RESTAURANT 275-9265

67

---FORDHAM BLVD INTERSECTS
2501 VACANT
2502 HILTON'S ESSO SERVICE • 272-9888
2505 MATTHEWS HOBERT M
2506 SEAGRAVES WILEY F • 273-2642
2507 RUSSELL ERNIE P 273-2762
2508 DUGGINS JAMES K •
2510 NO RETURN
2512 OXENDINE JAY
2514 VACANT
2515 ROUTH ERNEST R • 272-0895
ROUTH'S SIGNS SERVICE 272-0895
2518 VACANT
---CREEKBRIDGE RD BEGINS
2600 LEE OIL CO OF GREENSBORO INC DISTRS 275-2529
SHEPPARD C T & SON TEXACO SERVICE GAS STAS 274-9571
2601 ROUTH J EDW • 275-4282
2622 OAKLEY SEWELL G • 272-1049
2625 NORTH STATE HATCHERY 272-1653
2628 SMITH EVERETTE D
2630 BRIGHTWELL BERTIE B MRS • 274-6151
2632 KEPLEY CONRAD K •
---LONG ST BEGINS
2633 ROUTH JUNE J • 273-3144
ROUTHS MAIL ORDER SALES 273-3144
REAR ROUTH JACK L
2634 ATKINS DALLAS R
2636 CARTER GEO W 275-0672
2638 TURNER HERBERT
2639 BALL CLINTON T • 275-8858
2640 STAR LITE CURB MARKET GROS 275-3535
REAR WHITE J CARL 272-8571
---ZIP CODE 27406
2700 FIELDS FURNITURE STORE 273-7629
2704 PAUL C F VENDING CO 272-5554
2706 EZELL JOSEPH F • 272-3522
2708 JONES R HARVEY 272-0798
2710 VENABLE POWELL R 272-1284
2711 HUBBARD IRENE D MRS • 272-5174
---CITY LIMIT
---GUILFORD COUNTY

26

ASHEBORO ST -FROM 500 S ELM SOUTHEAST

---ZIP CODE 27406
110 A & P FOOD STORES BR 272-9222
126 VACANT
128 TOPPER DRIVE-IN 274-5184
---ARLINGTON BEGINS
212 KEMCO OIL CO GAS STA 272-9467
215 MURPHY CORP (SPUR OIL DIVISION) GAS STA 272-9223
---GORRELL BEGINS
301 MC CUISTON W H GULF SERVICE STATION 272-9464
311 NO RETURN
315 BOLLINGER NORA P MRS FURN RMS • 273-4350
317 LIL GENERAL STORES INC GENL MDSE 272-7277
318 SCOTT APARTMENTS THE
1 ROSEBORO RALPH
2 HOPE JANE D MRS
3 BOGER RUTH MRS
4 STALEY FONZA T MRS
5 ELLISON MARY E MRS
6 WRIGHT NAZAR R MRS
7 NICHOLS CHARLES C
8 SPINKS CRESTON
9 PERSELL NATHELMA
10 THORNTON JAMES A
11 WILLIAMS NOTRA H MRS
12 CARTER DAVID L
319 COLUMBIA LAUNDRY CO BR 275-6211
---MELROSE CT BEGINS
322 STEWART IRENE H MRS FURN RMS • 272-3735
---MURRAY BEGINS
328 BROWN LULA R MRS • 274-5060
335 VACANT
336 APARTMENTS
1 VACANT
2 VACANT
3 STUMP CHARLES L
4 POLSTON HOWARD R
5 HILLIARD JOHN J 273-0182
6 COPELAND CHARLES W 274-2746
345 VACANT
347 BYERE ESSIE M MRS
350 SKEENS CHAPEL CHURCH 275-1840
351 GREGORY BOB FURNITURE CO 274-7156
---LEE INTERSECTS
405 NEAL JOSEPH
CHERRY BERTHA H MRS 275-4944
---WESTMINSTER CT ENDS
408 BURGE GREEN L • 272-7263
409 WELLS TEMPLE CHURCH OF GOD IN CHRIST
---BROOK CT BEGINS
414 FONVILLE RADIO REPAIR SERVICE 274-3984
415 APARTMENTS
1 HARRELL DAVID M 272-6714
1 HARRELL ANNIE C MRS BABY SITTER
2 VACANT

KING-ZANE Motors Inc.
• PONTIAC
• TEMPEST
FACTORY PARTS AND ACCESSORIES
BODY AND FENDER REPAIRS
AUTO REPAIRING BY FACTORY TRAINED MECHANICS
King-Zane Fleets, Inc.
DIAL 273-4431
508 - 12 N. ELM
USED CARS
422 N ELM
(See Page 11 Buyers' Guide)

NORTH STATE PYROPHYLLITE CO., INC.
PACO REFRACTORY PRODUCTS
FURNACE LININGS — FIRE BRICK — INCINERATORS
(See Page 66 Buyers' Guide)
706 Rucker St. (Pomona) Greensboro (27407), P. O. Box 7247
Tel. 299-1441

SUMMIT SHOPPING CENTER
27 Shops & Services — Plenty of Free Parking
Open Monday Thru Friday 'Til 9 P. M.
BESSEMER IMPROVEMENT CO., Managers
1100 E. Bessemer Av., Drawer X-1
(See Page 141 Buyers' Guide)
Tel. 273-0560

NORTH STATE CHEVROLET CO., INC.

SALES AND SERVICE

451 N. EUGENE PHONE 275-8471

WRECKER SERVICE

for Economical Transportation

CHEVROLET

DRINK Coca-Cola IN BOTTLES

TRADE MARK REG. U. S. PAT. OFF.

GREENSBORO COCA-COLA BOTTLING COMPANY

MONTALDO'S

LADIES' READY-TO-WEAR, MILLINERY, LINGERIE, FURS, ACCESSORIES, COSMETICS and SHOES
COLONY SHOP and SPORTS WEAR — SECOND FLOOR

200 N. Elm St. at Gaston St. (See Page 34 Buyers' Guide) Tel. 275-1633

ASHEBORO ST--CONTD
416 FRYE & WEBSTER CLEANERS & LAUNDRY 274-3708
418 LOOK WELL BARBER SHOP
420 VACANT
422 VACANT
---BRAGG INTERSECTS
500 JOHNSON FURNITURE CO 275-6677
500½ VACANT
503 CALDWELL DAVID SCHOOL 272-3558
504 HAIRSTON OTIS L REV ● 274-0443
512 VACANT
518 VACANT
---DOUGLAS BEGINS
600 ALSTON RUSSELL
600½ HUBERT JOHN
601 HERNDON & SON SINCLAIR GAS STA 274-9495
603 WYRICK COIN LAUNDERETTE SELF SERV LNDRY 274-9284
605 COLONIAL STORES BR 272-9687
606 LOCKETT ROSA L
612 VERNON IRVING W ● 272-1696
SUGGS AMANDA P MRS 272-1696
VAUGHAN MARGT B MRS 275-3743
618 HILL PAMELA M
620 MC NEIL ERLINE E MRS 275-2395
624 BROWN ASBERRY 272-6064
BROWN ASBERRY 272-6064
625 BROWN LEANDER A REV ● 272-4412
629 VACANT
VACANT
630 APARTMENTS
1 WILLIAMSON RICHD
2 GRISETT THUMAN JR
3 CHERRY BETTY MRS
4 CLAPP ELIHU
5 HYRICK ORA
6 SHAMBERGER JOHN
633 CAMPBELL PETE ● 275-3939
GRAY MATTIE MRS
634 PEARSALL L J
FREEMAN FLORENCE H MRS
ROBBINS FLOREE MRS
637 APARTMENTS
1 BENNETT JOHN E
2 BENNETT HAYWOOD
3 CARTER MARTHA 273-8411
640 ISLEY IRENE P MRS
640½ BURNS CHARLES A 274-5340
641 VACANT
---MC CULLOCH ENDS
---JULIAN BEGINS
700 REYNOLDS FLOYD G ● 272-8326
701 HALLADAY EDITH P MRS ● 274-2294
704 APARTMENTS
1 SMITH HARVEY N 273-3797
2 KANN RUTH G MRS 272-3664
3 ODELL JAMES H
4 BURTON ROY V
705 GRAHAM WM
706 LEAK WILBUR
707 DAVIS DAISY C MRS 274-5959
709 RUSH NORRIS N ● 273-6089
710 ASHEBORO STREET BAPTIST CHAPEL
711 GALLOWAY ALBERT P 273-9845
713 WATKINS JESSE B REV
716 ASHEBORO STREET BAPTIST CHURCH NURSERY
---BROAD AV BEGINS
800 PRITCHETT JENNIE MRS 273-6804
803 COBLE APARTMENTS APARTMENTS
1 BURTON WILLIE J
2 RIED LOIS
3 CRUMP CHARLES
804 MELVIN CATH M MRS
805 OLDHAM EUGENE L
806 KERNEGAY REBECCA W MRS
---WHITTINGTON ENDS
900 HELPING HAND MISSION THRIFT SHOP 272-9616
901 THOMPSON JESSE J 273-7103
902 VACANT
906 ASHEBORO APARTMENTS
906A BOLER BILLY E
906B SMITH GEO N 274-4160
906C BOULWARE SERLENA M MRS 273-4748
906D POWELL EUG 274-2983
906E REAVES WM H
906F BATES ARTH B 274-8293
906G ADAMS JAMES
907 BURTON GEO 273-1066
909 HOUGH JAMES E
---TUSCALOOSA BEGINS
1001 DAVIS JOHN 274-7819
1002 ASHEBORO APARTMENTS
1002A STURDIVANT BOBBY T
1002B CARTER CORA MRS 274-3772
1002D LUCAS JULIUS T
1002E MC KNIGHT JAMES H
1002F CHERRY SYLVIA L 274-2535
1003 SMALLEY THEAREST
1005 APARTMENTS
1 BOYD LOMAS
2 BOWES DEWAYNE
3 SEAGRAVES ARTH D
4 MILTON JOSEPH
1006 GORE OLA A MRS
PETTIFORD CLYDE H
1007 VACANT
1008 WEBSTER ROBT L JR ● 272-1469
1009 SMITH ESTELLA MRS 272-5871
1010 WALKER BOBBY J
1011 MAYNARD WALTER H
---ROSS AV BEGINS
1101 PROCTOR DAVID ● 274-3881
1102 BOYLES THE APTS
1 HEADEN GEO M
2 GRAVES PAUL N
3 JONES CHRISTINE
4 BURGESS DAVID
1103 SINCLAIR OTIS
1104 BEST DRUG STORE 272-6341
1105 RUCKER J C 275-2630
1106 REYNOLDS 5 & 10 CENT STORE 272-9242
1108 ASHEBORO STREET SODA SHOP CONFY 274-9307
1110 GENTRY'S FOOD STORE GROS 272-6523

36

---ANDREW ENDS
---RANDOLPH AV BEGINS
1200 WADE'S DRY CLEANING CO INC 274-0267
1201 VACANT
1202 CHARMARETTE BEAUTY SALON 274-9293
1204 P & J GROCETERIA 274-9372
1205 MELVIN'S JOE TEXACO SERVICE STATION 272-9362
1212 HOME BARBER SHOP 274-9143
1214 DONS NEWS STAND
1216 BASS SHOE SHOP
1218 VACANT
1219 VACANT
1220 LOCHLEAR LULA J
CHAVIS DIAMOND
1221A VACANT
1221B CAMPBELL MARY M 274-2218
1222 BOSTON JAMES A
1223 WILEY WILLIE ● 273-7606
---VOLTZ BEGINS
1224 TAYLOR WINSTON W
1225 SUTTON M B & SON CEMENT CONTRS 272-0987
SUTTON MENA N MRS ● 272-098
1226 GOWDY ROSA MRS
1228 HARDIN JOE
1229 RUSSELL JAMES P 274-2879
1230 MC CIVER LESLIE
---DALE INTERSECTS
1300 JOHNSON HELEN MRS 275-7520
1301 YOUNG GEO W 274-9971
1302 VACANT
1303 VACANT
1305 WILLIAMS FRANK 272-8819
1307 VACANT
1310 NEW ZION BAPTIST CHURCH 272-1997
---HARRINGTON ENDS
1400 YOUNG SAML
1400B WHITSETT REGINALD
1400C HARRINGTON ROY R
1401 REDDICK E MILTON ● 274-6541
1402 HEMPHILL CLARA P MRS ● 273-4344
1403 ROBERSON JULIA G MRS ● 272-5062
---MARK PL BEGINS
1500 REECE PAUL E ● 273-6720
CORSBIE CARL C 272-8865
1501 STRICKLAND IRENE F MRS ● 273-3318
1502 NO RETURN
1503 GILCHRIST THOS JR
1503½ ROBERSON EVAN
1504 OAKLEY WM H 274-3097
1505 VACANT
1506 CROSBY CLARENCE E ● 275-412
1508 WATSON OWEN L ● 272-2352
1509 MALONE EDW M 273-0464
---LUCERNE ENDS
1600 GLASS DAISY B MRS ● 272-178
1601 RHODES ALVER V 272-6279
1602 JOHNSON MAUDE W MRS ● 275-5213
1603 MELVIN BESSIE B MRS ● 272-3624
1604 CLARK ANSLEY P ● 274-5946
1605 SUTTON CALLIE M
1606 BARHAM JOHN ● 272-5582
1607 VACANT
1608 BROWN WILLIE
1700 BOWMAN JAMES
---FLORIDA BEGINS
1705A MC CULLOCH MARY C ●
1705B JOHNSON C W
1705C YORK JULIE
1705D VACANT
1709 HEADER LONNIE
1713 WHITAKER JASPER 272-8532
1715 COLLINS EUG F
1717 NALL MINNIE E MRS ● 272-997
1719 SUPERIOR COACH SALES CO INC AMBULANCE RENTALS 272-9908
1720 GILLESPIE PARK GOLF COURSE 275-3196
---OXFORD ENDS
1801 GWYNN THOS C
HARRIS PHYLIS
AUSTIN MARIE N
1803 BOWERS ALONZO J JR
1807 SIDES JOSEPH G 273-7618
1809 FLOYD MELVA M MRS ● 275-7507
1811 ALSTON NATHL R
1813 RUSSELL CLARA B MRS 272-3628
SCISM LOUISE R MRS 272-3628
1815 TYSON JOHN C F JR 275-0335
1817 BRACKETT ROBT J
1819 LISTON HARDY JR ● 272-8778
---CAMBRIDGE ENDS
1900 GILLESPIE PARK JUNIOR HIGH SCHOOL 272-3320
1901 DRYE WADE E 272-9996

GUILFORD BUILDERS SUPPLY CO., INC.

"THE HOUSE OF QUALITY" COMPLETE LINE OF BUILDING MATERIALS "THE HOME OF SERVICE"

1621 BATTLEGROUND AVE. (See Page 28 Buyers' Guide) DIAL 273-9481

WIMBISH INSURANCE AGENCY INC.

FOR COMPLETE PROTECTION, CALL OR SEE US

(See Page 91 Buyers' Guide)

917-25 Southeastern Building — 102 N. Elm St. Dial 272-4174, 272-4175 and 272-4176

YOUR Independent Insurance AGENT

ASHEBORO ST--CONTD
1903 GUY SAML E • 275-0640
1905 SHARP CONNIE
1907 LONDON MAJOR 275-4057
1909 KINNEY LURIN P
1913 HOLLIDAY MARGT L MRS • 272-4028
1917 KING ESSO SERVICE 274-9406
---BENBOW RD ENDS
2000 WHITE COMER S
2002 VACANT
2004 MOORE JAMES A 273-7380
2005 MACO MODERNISTIC BEAUTY SHOP 274-6107
2005½ MOTLEY ADA
2006 CARR WM V 274-1360
2008 JENNINGS ADDIE M MRS 272-0747
2009 WOODEN RALPH L • 273-2381
2011 BISHOP CECIL REV 274-3792
2012A YARBARY ERNEST 274-1207
2012B WILLIAMSON BROCKTON B 273-4222
2013 HAMPTON ELLA P MRS • 275-7749
2015 NICHOLSON JOHN H • 272-4926
2017 GILL CHARLES O • 273-4064
2022 MARKS LUTHER W 275-2740
2023 UNDER CONSTN
2024 SMITH LOIS F MRS 274-0431
2025 GUILFORD DAIRY BAR 273-5010
2026 BOWDEN OTIS JR • 275-4470
2027 VACANT
2028 MITCHELL ZACHARAIH JR • 275-5972
2029 SOUTHGATE COIN LAUNDRY 274-9591
2030 SIGLER WM 275-8802
2031 KROGER CO THE BR GROS 275-4157
2037 CITY A B C BD STORE NO 2 274-3635
2043 CINDERELLA CLEANERS INC 275-7567
---PENNSYLVANIA BEGINS
---BOTHWELL BEGINS
2100 FOUR TWENTY ONE SUNOCO SERVICE STATION 274-9300
2101 ASHEBORO STREET PURE OIL GAS STA 274-9514
2109 GEE'S SELF SERVICE GARDEN CENTER PLANTS 272-9118
2110 GARDNER'S SHELL SERV GAS STA 274-9178
2201 BRANNOCK'S GULF SERVICE 273-6557
2202 VACANT
2203 BROWN CHARLES T TRUCK LINES INC 273-1476
2204 NORTH CAROLINA DYEING & FINISHING CO INC HOS MFRS 274-4836
2206 GILLESPIE PARK KENNELS 272-6584
CORSBIE W SANFORD • 272-6584
---SOUTH BUFFALO CREEK CROSSES

44

---FORDHAM BLVD INTERSECTS
2209 KWIK-STOP BARBEQUE NO 2 274-4409
2211 HOME TV SERVICE 275-7027
SILVER TV SERVICE 272-2211
2217 A-1 CURB MARKET 274-1825
2218 SONCO DISTRIBUTING CO GAS STA 274-9442
2219 VACANT
2221 FRYE & WEBSTER CLEANERS & LAUNDRY 275-6954
2222 HALL TIRE & BATTERY CO 275-4778
2226 OLD HICKORY BARBECUE 272-9657
2228 BEROTH REALTY CO 275-7802
2231 VACANT
2236 SPAIN'S NORGE VILLAGE SELF SERV LNDRY 272-9629
2240 SIX TWELVE CURB MARKET GROS 273-0707
2309 COE CHARLES F JR • 274-2393
2311 APPLE BETTY M MRS • 272-6582
2313 VACANT
2316 KEY KENCO SERVICE STATION 274-9162
KEY OIL CO 273-7335
2318 COUNTRY KITCHEN RESTR 272-9287

23

ASHELAND CT-FROM 826 ASHE WEST

43

ASHLAND DR -FROM 3400 W MARKET SOUTH AND WEST 1 WEST OF STARMOUNT DR

---ZIP CODE 27403
---ARDALE PL BEGINS
202 APARTMENTS
A VACANT
B BOYKIN JOHN K JR 292-1405
C TURNER GORDON D 299-1840
D FRANKLIN NANCY S 292-6246
---PARKWOOD DR BEGINS
300 APARTMENTS
A PARKER JOHN E 292-0687
B MOORE LINCA D 292-6491
C HARDEN CHARLES W 292-5320
D BURNHAM G OLIVIA 299-4674
302 APARTMENTS
A BOHLEN JAMES A 299-1731
B O'NEAL JOEL V 299-1397
C GALLIMORE LLOYD B JR 292-4698
D JERNIGAN LYNDON R 299-2226
304 APARTMENTS
A VACANT
B GAMBLE MARY E 299-6733
C PARSONS HAZEL L MRS
D SCHAEFFER JOSEPHINE P 299-6782
306 APARTMENTS
A UNDERHILL SUE H 299-6480
B SEARS JOSEPH M JR 299-5832
C MATTHEWS PEGGY J 299-6013
D HILL THOS W 292-4262
308 APARTMENTS
A USRY RALPH L 292-1327
B BENNETT LANDRUM M MRS 292-2967
C JORDAN RUSSELL W 292-5258
D CLEVENGER WINONA J MRS 299-5798
310 APARTMENTS
A GEORGE DOUGLAS A 292-2614
B MIXON JOHN S 292-4995
C CHRISMON L MELVIN 299-4396
D SOUTHERN RICHD 292-3306
312 APARTMENTS
A BRODIE J STEVE 292-3713
B ISAACSON ROSE L 299-6742
C WOOD THOS J 299-6785
D THOMPSON BARBARA J 299-8850
D QUAILS EVA R
314 APARTMENTS
A YOUNG PETER F
B CHURCH D N 292-2882
C NO RETURN
D KAPLAN MARY L MRS 299-4764
316 APARTMENTS
A KENNEDY ROBT C 292-6317
B HALL WARREN K 292-6453
C DODSON VALENTINE 292-4178
D MIDKIFF WALLACE A
318 APARTMENTS
A WHITE DONALD E 292-5708
B TROUTMAN ROBT T 299-0285
C DANIEL WILLIS J JR 292-4573
D ADAMS THOS C 299-6535
320 APARTMENTS
A ALEWINE GEO G 292-6699
B LEE LEMUEL S JR 299-3759
C COLLINS ANN T MRS 292-6275
D MARTIN LORA A 299-5614
---TYRON BEGINS

59

---WALER AV INTERSECTS
500 MANN GLENN C • 299-3999
502 TOOMES KENNETH G • 299-8418
504 JOHNSON HATTIE L MRS • 299-1317
506 JOHNSON LAWRENCE O • 299-1585
510 BARGER FRED A 299-2678
512 THOMAS NANCY L MRS NURSE • 299-2048
514 FARLOW PHILIP W • 299-4625
516 LEWIS JOHN C • 299-7452
518 WARD WM F • 292-1541
520 CATES WM I • 299-2921
522 VACANT
524 HELMS S A CO PRNTRS 299-1722
HELMS STEVEN A • 299-1722
526 THOMAS ELBERT L • 299-2550
528 DURHAM WILLIS G • 299-3391
528½ BURT MARY H 292-2298
600 BLUE WALTER P • 299-1776
602 CASE L LAWRENCE • 299-3910
604 COLLIER RAYMOND O • 299-1512
606 HOCKER GLADYS MRS • 299-0319
608 BROWN J ALLEN 292-6394
610 CREEK HERMAN B • 299-8253
612 JARVIS W WORTH • 299-1467
614 JACKSON WM H • 299-1804
616 HUFFMAN VADEN V MRS • 299-2099
618 JACKSON JAMES H • 299-1988
624 YOUNG SHERMAN R REV 299-2889
628 WATSON MARY N MRS •
630 KIDD GEO R • 299-2396
632 VACANT
634 SBT&T (CYPRESS EXCH) 299-3824
---LEAK BEGINS
---S HOLDEN RD INTERSECTS
---OAKLAND AV INTERSECTS

45

---PRINCETON AV BEGINS
4108 REDDING JOSEPH B 299-3767
---ZIP CODE 27407
---ZONE 7
4201 DIXON THEO R • 299-2949
4209 MC NEILL CLYDE JR • 299-2548
4213 BELL RUPERT J • 299-3383
4215 BROWN CAROL A
---HARVARD AV BEGINS
4216 VOLTZ NELL V • 299-1608
4217 BATTEN HARVEY W 299-1588
4219 PHELPS CHARLES E 292-0986
4223 LEONARD OLLIE S MRS • 299-2170
4225 PERRY HILTON C • 299-8857
4235 ROBERTS GERTRUDE M • 299-2431
4240 WADE DOROTHY D MRS • 299-9655
---CORNELL AV BEGINS
---YALE ENDS
4241 SNEAD FORNA B MRS • 299-2600

WYSONG AND MILES CO.

Designers and Builders of Precision Machine Tools

Since 1903

Hwy. 29 N.
P. O. Drawer 0 - 2

TEL. 275-2864

(See Page 99 Buyers' Guide)

Brewer Paint and Wallpaper Company

- Residential
- Commercial
- Industrial
- Wallpaper
- Vinyl Wall
- Coverings

1424 Westover Ter.

TEL. 274-5403

(See Page 112 Buyers' Guide)

Dial 273-6919

BENNER & FIELDS, INC.

PLUMBING, HEATING and AIR CONDITIONING CONTRACTORS

Dial 273-6919

815 Winston Street (ORD) *(See Page B)* P. O. Box 344

CANTER ELECTRIC CO.
ALL TYPES OF WIRING
INDUSTRIAL - COMMERCIAL - RESIDENTIAL
QUALITY AT LOW COST
"A TRIAL WILL TELL"
2420 HIGH POINT RD • TELEPHONE 292-2060
NIGHTS AND HOLIDAYS TELS. 299-5067 OR 299-5264
(See Page 62 Buyers' Guide)

Protect Your Home and Business
30 Years Experience in Law Enforcement
ANDERSON PATROL, INC. AND DETECTIVE AGENCY
PRIVATE INVESTIGATIONS Criminal—Civil—Industrial—Commercial—Licensed and Bonded
Graduate of 3 Schools Conducted by the F.B.I.
600 STANLEY WILLIAMS RD., P. O. BOX 7005 (See Page 54 Buyers' Guide) DIAL 299-3715

ASHLAND DR--CONTD
4242 ABERNETHY JAMES W • 299-2590
4244 WRAY JAMES L • 299-3719
---CORNELL AV BEGINS
4245 SNEAD DENNIS R • 299-0320
---MERRITT DR BEGINS
---N LATHAM ENDS
4300 HACKNEY H WORTH • 299-1173
---TRINITY AV BEGINS

18

ASHLEY DR -FROM 2006 DARLINGTON DR NORTH 1 WEST OF ARMHURST RD

---ZIP CODE 27405
2000 PREVETTE MANSFIELD JR • 274-4167
2002 BARNES JOHN M • 272-7061
2004 TOOLE JAMES R • 275-8306
2006 QUAKENBUSH LARRY T • 275-7346
---WEYLAND DR ENDS
2007 EMANUEL ELAINE MRS • 272-4391
2008 O'BRIEN RICHD W • 275-1435
2009 ERUCE DARVIN J • 272-8230
2010 PREVETTE BOBBY • 275-4888
2012 KARAS ANGELO P • 272-9087
2014 VESTAL WALTER H JR • 273-3906
2016 LEWIS SAML E • 273-5326
2017 LEITNER RONALD L • 273-6848
2018 SHELTON ROBT C • 272-6936
2019 KENNY JOHN A •
2020 SCHOLL WILLIE B • 273-4984
2021 VACANT
2022 RAY DONALD B • 274-2127
2023 CUVALL DAVID L SCALES • 274-0543
2024 CAVE ELWOOD J •
2025 SYKES WM B • 273-1834
2026 EARNES DONALD R • 273-9857
2027 ROGERS JOHN W • 275-1065
2028 MILLER FRANK L • 275-7014
2029 HINSON DOUGLAS O •
---LARKSPUR DR ENDS

38

ASHMORE DR -FROM LARCHMONT DR EAST, 1 NORTH OF PHILLIPS AV

4101 MEEKS GEO A • 375-3886
4102 ELLINGTON KENNETH F 375-3718
4103 HATCHETT TERRY B • 375-5516
4104 STILES NEIL P • 375-3841
4105 EARNES DAVID E • 375-5655
4107 KEETON K DONALD •
4109 YORK CHARLES H JR • 375-5573
4111 DAWSON WM D •
4112 SHEPHERD HOWARD H • 375-3260
4126 SMITH WILEY R

40

ASTER DR -FROM LLANO PL EAST 1 NORTH OF LEE ST

---ZIP CODE 27401
2501 CORRY ETTAREE • 274-3676
2502 CLYBURN WILLIE T • 272-0367
2503 BROOKS PEGGY
2504 WALKER LENZO • 272-1240
2505 REYNOLDS FRANKLIN •
2506 MILLIKEN JESSE • 273-2353
2508 GARRETT INEZ K • 272-8325
2510 CUMMINGS MARY S MRS • 274-1641
2512 POOLE HARRY E • 275-3549
2514 JESSUP JAMES •
2516 DAVIS CECIL
2518 STRADFORD EDW G 272-7614
2520 PEARCE DARNELL • 275-1128

29

ATLANTA ST -FROM MOBILE ST SOUTH 1 EAST OF KIRKMAN ST

---ZIP CODE 27406
---MOBILE INTERSECTS
2201 STEED JAMES L • 272-7647
2203 O'CONNOR CARL J • 275-9665
2204 MABRY FRANK L • 275-0667
2205 THOMAS BILLY W • 272-3006
2206 MULLINIX REX S • 274-9812
2207 NO RETURN
ALLRED ELLA J 272-4752
2208 HOGANS RALPH • 272-7704
2209 RUDISILL LAWRENCE E JR • 272-1028
2210 VACANT
2211 RORER JACK D • 275-9084
2212 VACANT
2213 RUSH BOBBY B •
2214 ARNOLD JOSEPH W • 275-8743
2215 ERIGGS SAML H • 274-5587
2216 NAYLOR RALPH A • 275-8918
---MEMPHIS INTERSECTS
2301 CREWS HERMAN H • 274-4318
2304 MOODY BRYAN W • 272-0418
2305 BRADY LESTER D • 273-2191
2306 ANNING BOBBY G • 275-8860
2307 NO RETURN •
2308 STANLEY W L • 274-3546
2309 NO RETURN
REAR DOL CHARLES B • 273-7277
2311 NO RETURN
2312 ROBINSON JESSE K • 274-7750
2313 NO RETURN
2314 TERRELL HAROLD A • 274-2805
2315 FINK JAMES A • 275-4345
2316 BURNS LEXTON J • 273-2291
2317 FINE JACK M • 275-7777
---WILLORA BEGINS
2319 THOMPSON WILLARD E • 275-7385
2320 FINCH HAROLD E • 275-1988
2321 WAY ROBT E 272-4453
2322 LAWRENCE JAMES H • 274-9794
2323 FENNELL RONALD D • 272-9980
2324 BAKER MACK S • 272-8857
2325 NO RETURN
2326 CARTER RICHD L • 274-8536
2327 MC DANIEL JAMES • 273-4614
2328 HUNDLEY DORSEY J JR • 273-8353
2329 HOLT S ROBT • 274-3748
---KIRKMAN INTERSECTS
2400 SPENCER HARVEY E •
2401 BRUNSON RUFUS O • 274-1464
2402 SIZEMORE CHARLIE F JR
2403 WHICKER CARL A • 275-6709
2404 VACANT
2405 VACANT
2406 HORNE JAMES L • 273-4826
2407 LILLARD REFRIGERATOR & AIR CONDITIONING 274-5758
LILLARD ALLEN D •
2408 LANE JAMES L JR • 275-4124
2409 BREWER WM J • 275-5495
2410 BALKCUM JAMES H • 274-7601
2411 SOYARS WM J • 275-3144
2412 NESBIT WILLIE M • 272-4743
2413 GREER CHARLES R • 273-6095
2414 DAVIS RAY B • 274-1047
2416 FAUST H ALVIS JR • 274-1313
---MEMPHIS INTERSECTS
2500 LEGGETT CHARLES L • 275-6981
2501 MICHAEL ELLO O MRS 273-4356
2502 BOLLINGER ELBERT L 272-7200
2503 RIDDLE SAML L JR • 275-2451
2504 BROWN DEBBIE
2505 EDDINS LELAND E • 273-5023
2506 DOUGLAS ARCHIE
2507 VACANT
---TAMPA ENDS
2508 ROUTH SIOMY J • 275-1118
2510 TOWNSEND WM R 275-0101
2512 BARHAM FRANCINA M 272-1351
---NEW ORLEANS ENDS
---MEADOWVIEW INTERSECTS
---MOBILE ENDS

AUBURN TER -FROM 1840 MERRITT DR NORTHWEST 1 SOUTH OF FORDHAM BLVD

AUDUBON DR -FROM 3915 DOGWOOD DR NORTH 1 WEST OF HOLDEN RD

---ZIP CODE 27410
504 HUGGINS JAMES D • 299-3560
505 DUNCAN WM H • 299-0778
506 MC SWAIN WM W • 299-5633
507 GIBSON HAROLD H • 299-3828
508 HEMPHILL WM L • 299-0146
509 MYNER H B III • 292-6599
510 CLEGG R MARSHALL • 299-0763
511 MOSSMAN MEREB E • 299-1657
512 MEBANE ALF H III • 299-9490
513 PULLIUM H RAY • 299-3601
514 BROADWAY GLADYS • 292-4506
515 ALEXANDER R BAIN • 299-1287
516 CADDY RICHD E • 299-1499
517 AYERS FRED E • 299-3159
519 PARKS ELVIN R • 292-1994
518 GROOME DEWEY E • 299-3554
520 ROSE ALBERT • 299-1550
521 MCCK WILLIS B • 299-2527
523 THOMAS POLLY T MRS • 299-3815
525 VACANT
526 MORELAND FRED F • 299-1599
527 PHIPPS WM K • 299-2485
528 NORTH HUGH D • 292-3563
529 BROOKS MARY E MRS • 299-0164
530 MYATT ERNEST G • 299-0610
531 SHELTON CLAUDE M • 299-0657
532 STANFORD RALPH W • 299-9650
533 HESTER IRENE • 299-8128
HESTER MARY F
534 GEORGE WM H • 299-2979
535 CURTIS DOUGLAS B • 299-3446
536 POWELL ROBT V • 292-1357
537 WISE HARRY L • 292-0384
538 NELSON THELMA • 299-0570
NELSON ELITHA K MRS •
541 GINGHER CLAIR H JR • 299-0266
---FRIENDLY RD INTERSECTS

3

AUNT MARYS AV -FROM E MARKET NORTH 1 WEST OF CITY LIMITS

---ZIP CODE 27405
112 INMAN DAVID H 375-3670
113 HAYES THOS W 375-5168
114 POTTS STEPH L
115 GODURN EDW 375-3882
116 MILLER JAMES P • 375-3232
117 HALL WAYNE V
123 CAIN GRACE D MRS • 375-3701
125 LOFTIS HAROLD T
127 CRISCO JAMES F

Goodwin Inc.
Plumbing and Heating Contractors
Residential and Commercial
ALL WORK GUARANTEED
TEL. 275-9563
Nights and Holidays
TEL. 272-2287
719 Winston St. (Ord)
P.O. BOX 6011 SUMMIT STATION
(See Page 114 Buyers' Guide)

HARDWARE DISTRIBUTORS, INC.
Wholesale Distributors of
NATIONALLY KNOWN BUILDERS' HARDWARE AND SPECIALTIES
1105 PARK TER, P. O. BOX 20132 (See Page 83 Buyers' Guide) TEL. 299-7341

24 Hour Ambulance Service
Oxygen and Two Way Radio Equipped
Dial 272-5158
401 W. Market St.

HANES-LINEBERRY FUNERAL SERVICE
"The Home of Thoughtful Service for 47 Years"
COMPLETELY AIR-CONDITIONED
(See Page 73 Buyers' Guide)

Member by Invitation
National Selected Morticians

AUNT MARYS AV--CONTD
129A GRUBB COLEY L
129B POWELL ANN MRS
130 OVERMAN HERMAN B • 375-4549
132 DAVIS CARL L • 375-5731
133 CHAMPION R S 375-5402
REAR KECK HENRY F • 375-5613
134 VACANT
136 WADE MARVIN W
136½ VACANT
137 MC QUEEN ESTHER L MRS •
139 BIBLE TABERNACLE
142 LAMB LULA R MRS •
143 BUNTON RICHD T
144 VACANT

23

AUSTIN ST -FROM 729 ASHE W 1 N OF W MC CULLOCH

---ZIP CODE 27406
818 WILLIAMS CHARLIE • 273-5359
820 SCOTT HENRY J 272-6940
821 VACANT
823 DOUGLAS JAMES N
824 SESLEY WILLIE 275-2173
827 ANDERSON LOUIS • 273-0813
828 BROWN JOE
829 VACANT
830 MOSES LEROY 275-5503
834 PARKS HERBERT LWYR • 273-5640
836 HAIRSTON MARTHA Y MRS 272-9863
839 YOUNG JESSE R
839½ KELLY MARY
841 RAIFORD NORMAN C • 272-2078
843 CARTER LUCILLE S MRS 273-2970
845 YOUNG BESSIE L
846 HOLLAND LILLIE 274-2677
---JOHNSTON INTERSECTS
900 BOATWRIGHT WILLIE T
901 GOINS BESSIE R MRS
902 ROYAL WM H
903 SQUIRES CHARLIE
904 MELTON ETHA
905 MOORE CORA 273-8588
906 VACANT
908 POWELL FRANK
910 MITCHELL WILSIE •
912 VACANT
---BIERO INTERSECTS
---DRUID INTERSECTS

18

AUTUMN CT -FROM AUTUMN DR NW 3 NE OF PHILLIPS AV

---ZIP CODE 27405
900 IVEY JOHN R • 275-8084
901 ADKINS ROBT L • 274-7891
902 DUNNING JOHN T • 274-5800
903 LOOKABILL JOHN F • 273-2268
904 CREED ROGER • 274-5906
905 VACANT
906 HUBBARD JOHN R • 274-3669
907 ROBERSON JAMES A • 275-8049
908 VACANT
909 LEE ROBT E • 273-8528
911 WILLFORD J NEWTON 275-5839
---AUTUMN DR INTERSECTS

18

AUTUMN DR -FROM 1900 RYAN NORTHEAST (AND NORTHWEST ½ BLK) 3 EAST OF WHITE

---ZIP CODE 27405
500 JAMES HERMAN L 274-5756
1602 NO RETURN
1801 LAMKIN JAMES H • 275-4981
---RAYSTON DR ENDS
1803 HILTON WALTER H • 273-6330
1901 TOWNSEND WM E • 274-3434
1903 WARE AUBREY G •
1905 SWINK DAVID R • 272-0586
2103 SCHORR THOS P • 273-2743
---LAMONT CT ENDS
2203 WELLS,DICK & HIS ORCHESTRA 275-5858
WELLS RICHD L • 275-5858
---WELLINGTON DR ENDS

40

AVALON RD -FROM TRADE SOUTH 1 EAST OF COTTAGE GROVE AV

---ZIP CODE 27401
206 APARTMENTS
A RITTER JAMES W 273-0007
B WALLACE LUTHER
D SHAW LARRY C
E FOUST DELORES R
G DONNELL WILTON A SR
H HICKMAN ROMIE JR
J HALL TED R 275-2049
L STEVENSON WM J
M HARRISON HAROLD L 273-4995
O BROOKS BILLY J
P JONES CLARICE A
Q FERGUSON HAROLD D
207 APARTMENTS
A NO RETURN
B MILLER PEARLIE B MRS
D ARMSTRONG LLOYD W 273-0792
E NO RETURN
F CAPERS JAMES
G NO RETURN
H TATTEN CLAYTON C
JONES MILTON F 275-6660
VOGAN CARL E
M THOMPSON GLADYS MRS 274-5328
N WOODS JAMES W 275-2619
O MC CREARY RUBIN 272-3908
P DAVIS ROBT L 274-6961
406 APARTMENTS
A PASS GEORGE A
B FREEMAN GAITHER L
C LAWSON ROBT L
D HARRELSON KELLY C
E PHILLIPS CALVIN C
821 WHEELER VIRGIL • 273-2611
822 SILER LILLIE MRS 275-6025
824 SURGEON HENRY C 274-5788
MC QUEEN JOHN
826 HIGHSMITH THURMAN L
827 DUNCAN DEAN •
830 KITTRELL ROBT
832 SHIRLEY JAMES E
---EVERITT INTERSECTS
900 BROOKSHIRE JOHN 274-3520
901 TIMMONS ESSIE MRS •
902 BUSH MC NEIL • 275-8881
904 ALSTON HARDY JR
905 REYNOLDS RICHD C 272-3819
906 VACANT
907 FRYAR JULIUS H
909 MILLER RANSOM 272-4957
1006 DAVIS FRANK R • 272-4997
1012 FRAZIER ROBT L • 273-6204
1013A HOKETT JAMES A
1013B SINGLETARY JAMES E
1014 FRAZIER GEO W • 273-9817
1015 MC FARLIN THOS L • 273-6843
1016 BROWN MAUDE A MRS • 274-4042
1017A BOYDE GARRY M
1017B STEWART CHRISTINE
1018 BRANCH JESSIE
1020 THOMPSON JIM
1021 WILLIAMS EUG 274-1870
---DOUGLAS INTERSECTS
1102 TEAGUE EARL
1103 GILMER JENNIE MRS
1104 CLARK JOHN H 275-4915
1107 GREENE FRED F • 273-7926
1109 BRADDY HENRY C 274-2196
1113 HINTON JAMES S •
1116 VACANT
1117 NORMAN NATHAN • 274-9026
1118 NORMAN JACOB • 273-8017
1119 WRIGHT WILLIE R •
1200 NORMAN TIMOTHY • 273-3266
1214 NORWOOD JAMES D •
1203 SEIBLES ROBT L • 273-7368
1205 HALL WILLIE H 274-6092
1206 EVERETT LEON O • 275-8945
---WYTHE INTERSECTS
1300 MEBANE IONA MRS
1301 DILWORTH ARTH • 273-6656
1302 VANHOOK INEZ
1303 WITHROW CLEOPHUS • 274-7743
1305 SMITH HURLEY W • 275-6712
1306 MURDOCK CONSTRUCTION CO 272-4797
MURDOCK CURTISS
1307 WILLIAMS MACK • 274-5726
1308 BYRD ROY • 273-0118
1310 MOORE ARTH S • 273-7871
1311 MOORE WM H • 273-8171
1312 HARSHAW CHARLES W • 275-3798
1314 HORTON BILLY T • 273-6788
1315 REEDER ALBERT LANDSCAPE GDNR • 272-1143
1316 YOUNG GUS G • 273-4783
1317 DAVIS CARDREW • 272-3877
1319 BURTON MARY L •
1321 WADE SIDNEY R • 273-1622
1324 FORD ROBT • 275-5708
1400 CLAY IONA C MRS •
1404 CRAWFORD D S • 272-7251
1405 DAVIS CARROLL • 274-7283
1406 JONES PAUL S 273-7531
1408 MC CLARY ANTHONEY • 274-6128
1407 SILER VERNON • 272-2817
1409 BRYANT JAMES N • 275-8724
1411 RANKIN WM J • 275-2074
1414 WEBSTER ROBT L • 273-6414
1415 SMITH FREDK 273-9043
1419 BRUCE GRACE F MRS • 274-0885
1421 ALEXANDRA PINKNEY REV • 273-5456
1425 RUFFIN BRUCE • 275-0198
1502 MILLER ERNEST B JR • 274-4860
1504 NOBLE WILLIE JR • 273-5637
2072 DOUGLAS WILLIE 273-9379

69

AVERY PL -FROM 2609 FAIRWAY DR 2 WEST OF BENJAMIN PKWY

---ZIP CODE 27408
900 SETZER WAYNE D • 292-1280
902 WILLIAMS K KENNETH • 292-0237
903 COOPER ROBT S • 292-4794
904 CROUCH JOHN H JR • 292-2672
905 PEELER LEE C • 299-1077
906 LEVIN JACK L • 292-1896
907 WILLIAMS CHARLES T • 292-2161
908 LANDRUM CALVIN O • 292-6163
909 MOORE IRVIN R • 292-0947
910 MC NEILL WOODROW • 292-2400
---PEMBROKE RD INTERSECTS

BROWN REALTY CO., Inc.

Commercial
Industrial
Residential
Sales
Rentals
Development
Management

214 Commerce Pl.

Dial 275-7624

Nights and Weekends 275-7625

(See Page 121 Buyers' Guide)

Super Market, Inc.
Groceries - Fresh Meats - Produce - Vegetables
900 Gorrell St.
Phone 273-0525

KIRK'S SINEATH MOTOR CO.
AUTO REPAIRS • WRECKER SERVICE • BEAR ALIGNMENT
419 BATTLEGROUND AVE. 24 HOUR SERVICE (See Page 18 Buyers' Guide) TEL. 272-3456

RANCHERS PACKING COMPANY
COUNTRY HAM
FOOD LOCKERS
COLD STORAGE
WHOLESALE MEATS
GRINDING SERVICE
ALL YEAR LOCKER SERVICE
4512 W. Market St.
Tels. 292-5397 and 299-8859
(See Page 69 Buyers' Guide)

Brinsfield Lincoln - Mercury Inc.
Continental Mercury Comet
SALES SERVICE
TEL. 273-6955
335 N. GREENE ST.
(See Page 7 Buyers' Guide)

YOUR Independent Insurance AGENT "SERVES YOU FIRST"
PHIL R. CARLTON, INC.
GENERAL INSURANCE
Since 1915
REAL ESTATE
CARLTON BLDG.
232 W. MARKET ST. OPPOSITE COURT HOUSE PHONE 272-8157
(See Page 87 Buyers' Guide)

49

AVONDALE ST EAST -FROM 101 AVONDALE NORTH 1 EAST OF HOMEWOOD AV

---ZIP CODE 27403
100 CABLE CLARA B MRS
101 KINDLEY CLYDE W • 292-0783
102 FARTHING BENJ W • 299-8619
103 MORRIS JAMES R • 299-7045
104 ELKINS CAROL W • 299-7446
105 JACKSON HARVEY S • 299-8244
106 BUCHANAN G GILMER • 299-8507
107 HERRING WM T • 299-8824
108 GILMORE JUANITA W MRS • 299-5484
109 DAVANT ARTH R • 299-9162
110 WELCH PAUL L • 299-7456
111 MARTIN CAROL W • 299-8232
112 JOHNS EVELYN S MRS • 299-8622
113 GARDNER MARSHALL J • 299-7369
114 GLASS SAML W • 299-8354
115 WESTPHAL WM H • 299-9686
116 JOHNSON WM L JR • 299-7332
117 KLUTTZ WM A • 299-7758
118 KIRKMAN JOSEPHINE E MRS • 299-9544
---MADISON AV INTERSECTS
200 FERRIS MARIE M MRS • 299-8610
201 COLE WALTER F • 299-8084
202 FRANK RICHD E • 299-9483
203 MORGANSTERN IRWIN A • 299-8171
204 SYKES PEARL L MRS • 299-8039
206 HUNSUCKER HUGH M • 299-8910
207 CHEEK LENA P MRS • 299-6707
208 POE HAROLD W • 299-8895
209 RIDDLE ROBT W • 299-9571
210 BURNS FRANK H • 299-8459
211 SMITH GEO A • 299-9076
212 REESE MARGT H • 299-8973
214 DAVIS INZA H MRS • 299-8279
216 MC GEHEE JOHN W JR • 299-9625
217 DURHAM WEBB • 299-4806
218 CLONINGER HELEN B MRS • 299-9269
220 WAYMAN THOS M • 292-0907
221 FOSTER W THOS • 299-7696
222 SPEAS JOHN E 299-6118
223 DAVIES DAVID G • 292-3230
224 MITCHELL J CLARK • 292-1905
225 WEADON HILDA W MRS • 299-7263
226 AGAPION STEPH • 299-8200
227 NEAL PEYTON R • 299-9085
228 KENT ROBT H • 299-9397
230 CAMERON WM • 299-8176
---EDGEWATER DR INTERSECTS

49

AVONDALE ST WEST -FROM 3200 W MARKET NORTH 1 EAST OF BEVERLY PL

---ZIP CODE 27403
101 THERIOT EUG • 299-7273
102 COMER WM E HON • 299-8647
103 KIME W ROLAND • 299-8433
104 RIGHTSELL WM T • 299-8719
105 ROBINSON BERNARD • 299-9206
106 ARIAIL WM S • 299-8489
107 SMITH O NORRIS • 299-9252
108 SHARP HARRY G • 299-8771
109 KENDALL JAMES L • 299-7866
110 MIGA ANDREW • 299-8180
112 COLSON J GRADY • 299-8067
113 PEARLMAN JACK L • 299-7148
114 LEE RAPHORD E • 299-5684
115 ADERHOLD HERMAN H • 299-7628
116 NEUMAN ROBT N • 299-7010
118 SMITH WM L • 299-7395
117 MC LEAN MILTON B • 299-8564
119 KING JAMES A • 299-7480
121 LAMBETH F ODELL • 299-1693
123 FRAZER EMILY J MRS • 299-7135
125 RUSSELL MARTIN I • 299-7477
---MADISON AV INTERSECTS
200 WOODS HERBERT J • 299-7930
202 WEBER ANN K MRS • 299-9566
203 WILLIAMS JAMES L • 299-7852
205 PRINCE LOUIS T • 299-7313
206 YATES LOUISE C MRS • 299-8573
207 AUSTIN THOS W • 299-8941
208 SPEARS JAMES R • 292-6483
209 JONES PERRY T • 292-4801
210 GEORGE GEO L • 299-2255
211 PHIPPS ROBT E • 292-5651
212 NORRIS SALES CO BRASS & PLMB WHOL 299-9698
NORRIS JOHN A • 299-9698
213 CAHOON ROBT S • 299-9429
214 HANSEN LAWRENCE T • 299-8749
215 TYSON ELLEN F MRS • 299-9683
216 CHILDRESS ROY W • 299-8225
217 WARREN LEICESTER • 299-9695
218 SHOWFETY EMO T • 299-7796
219 SCHENK EDW A • 299-8168
220 EVANS MALCOLM P • 299-8335
221 WATSON JESSE V • 292-4808
300 PHILLIPS FRANK N JR • 299-8540
301 FRONTIS STEPH W • 299-8667
302 FORD CLARENCE JR • 299-7610
303 RUSSELL T WAYNE • 299-9320
305 LANGLEY LUCIUS R • 299-7048
307 PETERSON ROBT E L • 292-0505
309 MILLER CHARLES E • 299-8295
---EDGEWATER RD INTERSECTS
401 WILLIAMS JOHN F JR • 299-7981
403 HARAWAY FRANK T • 299-7507
405 BRAXTON ETHEL P • 299-7266
MC LAWHORN DOROTHY • 299-7266
---FRIENDLY RD INTERSECTS

15

AYCOCK ST NORTH (SUNSET HILLS)-FROM 1700 W MARKET NORTH 1 WEST OF WESTOVER TER

---ZIP CODE 27403
---MADISON AV INTERSECTS
201 TOBY'S DRIVE INN RESTR 272-9568
HAM'S SUNDRY STORE RESTR 273-5658
---SMYRES CT BEGINS
319 FILTER QUEEN OF GREENSBORO 275-8632

39

AYCOCK ST SOUTH -FROM 1700 W MARKET SOUTH 1 EAST OF MAYFLOWER DR

---ZIP CODE 27403
102 PEOPLES DALLAS A 274-8517
104 CHEEK MAUDE J MRS • 272-5570
106 SINGLETARY WM C • 272-3919
108 CURRENT JOHN S • 273-1831
110 JOYNER HARRY W • 272-2689
---WEST END PL BEGINS
---S COLLEGE PARK DR BEGINS
300 SPRINKLE HENRY L • 274-7695
304 HENNESSEE PLAY SCHOOL 272-7888
HENNESSEE VALENTINE B • 272-7888
306 KADE MARTIN 272-8242
308 FITZGERALD RUTH • 272-6857
312 HAM SUE M MRS • 272-6448
314 NO RETURN
314½ VACANT
316 HOLBROOKS DORIS W MRS 272-2242
316½ TAYLOR KENNETH 273-9037
318 HATFIELD JOHN
318½ STEPHENS JERRY
320 PRIEST PATRICIA
320½ CRIBBIN DAVID 274-5377
---WRIGHT AV BEGINS
400 SMITH JOHN A • 272-2056
402 HEARN SARA 273-7943
404 SOX SAML L REV • 273-2181
410 STEINMETZ JOHN L 274-9868
412 MC FALLS OLIVER W • 272-0810

---WALKER AV INTERSECTS
500 COLLEGE PARK BAPTIST CHURCH 273-1779
501 VACANT
503 STANLEY MARY O MRS 273-0484
503½ HENNEN PAULINE H MRS 274-6624
505 HOSKINS ELIZ 275-8764
507 EDWARDS EVELYN MRS 275-7150
511 CARPENTER BERNARD E 272-3921
512 BROWN JAMES T 272-0997
513 BOWDEN THOS R • 273-4166
514 CHAPMAN BERTHA L MRS • 272-7682
516 GIANOPULOS FLORENCE H MRS • 272-2594
---MORTON BEGINS
517 WORKMAN ROBT C • 273-5223
518 STANFORD BRENDA MRS NURSE 274-1194
SMITH JULIA L • 273-9524
519 PAYNE KATHLEEN D MRS • 273-3572
520 WALTON THOS W • 273-1154
521 JOHNSON NICHOLAS F • 272-400
523 VACANT
524 EARNHART BENJ A • 272-1249
525 BARNHARDT PAUL R • 273-4542
527 MITCHELL LULA H MRS BABY SITTER • 274-8146
528 TRUITT YANCEY E 273-4955
---COBB BEGINS
529 BRAXTON ESTA C MRS • 272-389
530 SCOTT MINNIE D MRS • 272-636
531 RAYNOR SAML F 275-2297
532 GLENN PAULINE 274-6269
533 ESCONTRIAS JEAN K MRS 272-3344
534 MATHERLY MAUDE M MRS 272-619
535 BREWER JOSEPH L 272-7144
536 EDMONDSON GEO L 273-0630
537 MEDLIN ETHEL B MRS 272-3001
538 MYERS ROBT L 275-7533
539 PATTERSON CHARLES C • 272-6716
540 HIGHFILL JOHN H • 272-0627
543 BOLTON LOIS C MRS 274-4070
544 SPENCER SUPPORT SHOP CORSETIERE 273-7168
MC MANUS EMMA L MRS • 273-7168
545 BROWN LORENZO G • 273-8832
547 VACANT
---SPRING GARDEN INTERSECTS
602 APARTMENTS
1 NO RETURN
2 VACANT
3 BRIGHT MARIE L MRS 275-4718
4 VACANT
603 GROSS UPHOLSTERY CO 272-2303
604 BOGER JAMES A • 273-1219
605 BROWN WM J • 273-6469
608 GALES MARY E MRS
---OAKLAND AV INTERSECTS

F. D. LEWIS AND SON, Inc.
READY-MIXED CONCRETE
348 W. Lee St., P. O. Drawer 3325 Telephones Concrete Plant 272-2128, Office 272-0118
(See Page 37 Buyers' Guide)

TALLEY ELECTRIC CO., Inc.
ELECTRIC HEATING • ELECTRIC CONTRACTORS • AIR CONDITIONING
COMMERCIAL — RESIDENTIAL
1109 Battleground Ave. (See Page 59 Buyers' Guide) Phone 274-1531

AYCOCK ST SOUTH--CONTD

35
---SOU RY (OVERPASS)
---LEE INTERSECTS
807 MOORE ROXIE D MRS • 272-8030
810 HUGGINS WOODROW • 275-0653
---JENNINGS BEGINS
811 MORRISON ANNIE M • 273-1589
812 THOMAS TREE SERVICE WHSE
813 VACANT
815 BECKEMEYER HARVEY J • 274-6069
822 HARRINGTON EGBERT G • 274-7402
823 BROGDON ARLENE MRS 275-2017
824 MORGAN REUBEN • 272-2356
825 PERKINS CLIFFORD 274-8277
826 AKERS GARLAND K •
---HAYWOOD INTERSECTS
900 ROGERS MARY L MRS •
901 VACANT
902 VACANT
903 VACANT
904 BAILEY RONALD E
905 MICHAEL JOSEPH H
906 DOOLEY CLYDE C • 273-6284
909 BRYSON F STEELE • 274-1150
---HOLBROOK BEGINS
1005 FREEMAN ROLAND S • 274-0285
---RICHARDSON ENDS
1010 VACANT
1012 WOODS WM C
1013 HANLEY PEARL •
1014 DIXON FLOYD N 274-4427
1015A JONES CARL C 274-7547
1015B JONES PEGGY E MRS 275-4832
1016 BARBER JAMES D
1017 BARNES AML G 273-3558
1018 HASSELL ESSIE B MRS • 272-6960
---MIDWAY BEGINS
1025 FOSTER ELIZ T MRS • 272-9948
1027 BAILEY ZETTIE B MRS • 273-1863
1028 ALBRIGHT SAML L •
1029 WRENN JOHN T 275-7463
1030 MC GRADY GEO W • 273-8342
1031 PARRIS RICHD L • 274-4757
1032 MC DUFFIE RAYMOND B • 275-5863
1033 ALBRIGHT WM C • 273-1075
1034 BOGGS ALTON D 272-5748
---HERTFORD INTERSECTS
1035 MELVIN WILBUR J • 273-1325
MELVIN WILBUR H 275-5844
1036 FIRST PENTECOSTAL HOLINESS CHURCH 272-4204
FIRST PENTECOSTAL HOLINESS CHURCH NURSERY 274-7478
FIRST PENTECOSTAL HOLINESS CHURCH KINDERGARTEN 274-7478
1037 BROWN RUSSELL
1039 DEAN HENRY R 273-3003
1041 MC DERMOTH BOBBIE H MRS • 272-8714
1042 SINK NORVELL G 273-5264
1043 WRENN DONALD G 242-5742
1044 ROBINSON JOANNA C MRS • 272-7744
---TROGDON BEGINS
1101 VACANT
1103 PARISH EDGAR R PNTR • 272-1983
1105 PARISH JOHN B 273-9254
1107 VACANT
1109 CATES J ELMER REV 273-5611
---OAK INTERSECTS
1201 TABERNACLE BAPTIST CHURCH
1202 ANDREWS THOS E REV 275-3143
SHARPE HARVEY D 274-5885
---MARION INTERSECTS
1307 CONRAD DOUGLAS K
1309 HODGIN EMERSON • 274-0468
---GROVE INTERSECTS
1407 SMITH EARL T • 272-0926
1409 ROBERTSON DAVID E • 272-6001
1411 BOWERS ASA G 274-8627
---ELWOOD AV BEGINS
---FLORICA INTERSECTS

65
AZALEA DR -FROM FOUR SEASONS BLVD EAST

---ZIP CODE 27407
---CHERBONNE ENDS
---BURGUNDY ENDS
2602 VACANT
---ARGONNE INTERSECTS
2710 HARRISON PHILLIP H • 299-4507
2718 HARRISON ELIZ S MRS 249-5993
2721 VACANT
2722 ELKINS L WAYNE 299-7245
2723 WADE LEARD W
2724 TILLEY JAMES R 292-3566
2725 YOW MAY M MRS • 299-4880
2727 LAMB K E
2728 COBB DEDRICK B JR • 299-4753
---PINECROFT RD INTERSECTS
2803 LYNCH GEO W • 299-5703
2806 LEE MABEL 292-9175
2807 BOLLING JOHN W •
2808 NO RETURN
2811 ALEXANDER RAI B • 299-5379
2812 HELDERMAN ROBT L 299-4714
2813 COLEGATE HENRY G • 299-4846
---PINEVIEW DR ENDS
2901 TURNER ISABELLE F • 299-6553
2904 KIVETT ROSS M • 299-5160
2906 ODELL BEN F •
2908 BAUMBACH CARL C • 249-6457
2919 GRANT CAMPBELL G • 249-6450

48
BACH TER -FROM 3100 CHURCH ST EXTN WEST IN A CIRCLE 1 NORTH OF BOND

---ZIP CODE 27405
3207 BROOKS CARLTON K • 273-8816
3208 VACANT
3209 DODSON ELIZA MRS •

10
BAGLEY ST -FROM ARLEE N & NW 2 NE OF PERCY

---ZIP CODE 27405
---HOMELAND AV INTERSECTS
420 CITY STADIUM 378-1756
450 U S NAVAL & MARINE CORPS RESERVE TRAINING CENTER 272-7168
U S M C R 273-6400
U S M C R 5TH COMMUNICATIONS CO
U S M C R 10TH STAFF GROUP
U S M C R VOLUNTEER TRAINING UNIT 613
U S NAVAL RESERVE CONSTRUCTION
US NAVAL GROUP COMMAND STAFF
U S NAVAL INTELLIGENCE UNIT 6-11
U S NAVAL RESERVE SERVICE DIVISION 6-25
U S NAVAL SUPPLY CO 6-5
451 CITY CURB MARKET GROS
U S A F 2D AIR POSTAL FLIGHT RESERVE
---PARK AV INTERSECTS
---SUMMIT AV INTERSECTS
---5TH INTERSECTS
---CYPRESS INTERSECTS

35
BAILIFF ST-FROM VAN WERT WEST 1 SOUTH OF J AV

---ZIP CODE 27403
1600 CARTER LAWRENCE V • 292-2902
1601 CARRATELLO PHILLIP F • 292-0197
1602 HOLTON DOUGLAS F • 292-2279
1603 SIMS JOSEPH E • 292-0186
1604 EARNES RAYMOND L • 292-2099
1605 LEWEY WM E • 292-2436
1606 FLETCHER JOHN D • 292-1877
1607 WESTMORELAND JOSEPH B • 292-0792
1608 JONES DONALD M • 292-4916
1609 MOOREFIELD JOSEPH E • 292-2819
---BERTIE INTERSECTS
1800 COOLEY EDISON D
1801 STEVENSON GARY E • 292-1471
1802 MAYNOR PEGGY MRS • 292-0232
1803 TOLER J PAUL • 292-2276
1804 MEECE CHARLES L • 292-0057
1805 DAVIS PHILIP M • 292-1462
1806 SHARP ROBT L • 292-1377
1807 SPIVEY JAMES W • 292-2026
1808 CHISM RICHD T • 292-1585

41
---VALLEY PARK DR INTERSECTS
1906 COOKE SUE G MRS •
---ZIP CODE 27403
1908 PRESNELL JOHN D 292-6992
---ST MARK RD INTERSECTS
2000 BARHAM CHARLES E 292-0265
2002 TAYLOR JOHN O • 292-1418
2003 CARTER JOHN D
2004 DAVIS ZACHARY N • 292-2479
---ZIP CODE 27401
2006 CORL HOWARD C • 292-0460
2008 POPE HENRY S 292-0685
---CAMEO DR INTERSECTS
2100 HARDIN METZ D JR • 292-0124
2102 MC GEE MICHL • 292-5768
2104 LINGAFELT JACK D 299-9043
---CAMEO DR INTERSECTS
2105 RENEGAR ROBT F • 299-6140
2106 TART EDW C JR 292-2764
2107 MARTIN JAMES • 299-1810
2108 HULON RALPH T • 292-2730
2109 FARABEE CHARLES R • 292-2831
2110 STANLEY HORACE B • 292-1204
2111 WAGONER TROY E • 292-0404
---HARDIE INTERSECTS

23
BAIN ST -FROM 618 S ELM WEST 1 N OF W LEE

---ZIP CODE 27406
108 VACANT

27
BAKER DR -FROM ASHE ST EAST, 4 NORTH OF TERRELL ST

---ZUOCIDE 26406
200 JOHNSON DOREATHER H MRS 274-6689

QUALITY COURTS UNITED INC

The Oaks Motel

APPROVED A COURT

1118 Summit Ave. on U.S. Hwy. 29-A North Inside City

78 SPACIOUS ROOMS

Executive Suite

Meeting Rooms

Free Television

Customers Dial Phones

100% Air Conditioned

Putting Green

Shuffle Board

Swimming Pool

A Fine Restaurant onPremises Acorn Tavern

Phone 272-0105

(See Page 104 Buyers' Guide)

DOWNTOWN
203-211 South Elm
TELEPHONE (ALL STORES)
274-4661
(See Page 52 Buyers' Guide)

Thalhimers
THE FASHION STORES

SHOPPING CENTERS
Friendly Shopping Center and Summit Shopping Center

Greensboro's Complete Outfitters for Men and Boys Since 1890
Vanstory CLOTHING COMPANY
Jefferson Standard Bldg., 107-109 N Elm St. Tel. 275-2807
(See Page 32 Buyers' Guide)

PEGRAM-WEST, INC.
CUSTOM WOODWORK - BUILDING MATERIALS - READY MADE PRE-FINISHED KITCHENS
405 E. Meadowview Rd. (South Elm Street at Tobacco Warehouse)
Tels. 273-6958, 273-6959 and 273-6950
(See Page 27 Buyers' Guide)

BAKER DR--CONTD
201 SEEGERS THOS 272-4036
202 ALSTON JAMES
203 WRIGHT CHAS 272-6246
204 GRAHAM MARJORIE MRS
205 ROGERS JAMES W
207 BEATTY RACHEL MRS 273-0383
209 SHOFFNER ONZIE W 272-7245
210 MORROW ELIZ
212 CAYES SHIRLEY MRS
214 STEVENS ALMA MRS 274-3563
216 WHITSETT BARBARA MRS
219 COMBS TIMOTHY 272-7795
220 TISDALE JOSEPH 273-1810
222 MC QUEEN ALF J
224 SMITH FRANKLIN R
225 KING SHIRLEY A
227 SLADE WM
229 CURRIE LOLA MRS 274-2008
230 HALL CHARLOTTE
231 MC EACHIRN SHIRLEY
232 ROBINSON ELIZ MRS
234 MICHEAL INEX MRS
235 FREEMAN ADA MRS

27

BAKER ST -FROM ASHE EAST, 4 NORTH OF TERRELL

---ZIP CODE 27406
213 DILLARD IRIS M

42

BALL ST -FROM 1601 GATEWOOD AV NORTH 1 EAST OF O'HENRY BLVD

---ZIP CODE 27405
1305 SECOND PILGRIM HOLINESS CHURCH 275-5954

18

---TEXTILE DR INTERSECTS
---RIDGEWOOD AV ENDS
1507 WHITT ARMISTEAD H • 272-2718
1508 LINEBERRY WM H • 272-2238
1510 CRAIG VESTER C • 273-3377
1512 BARBER M L • 275-7079
1513 APARTMENTS
A FRAZIER NELLIE P MRS 274-5460
B HODGE ARTH H JR 275-2391
C WRENN EVAN R 275-7413
D HAGA A LOUISE
E KINNEY GILMER E 273-0431
---BOONE INTERSECTS
1602 MEADOWS DORA M MRS • 273-5994
1603 BRYSON STERLING C CONTR BLDG 273-4112
1605 WRIGHT RAY
1606 DICKERSON ROBY L
1613 RILEY MAGGIE L MRS • 273-3259
1615 FAITHCOCK GEO L • 274-2875
513 EVANS DAVID E 292-5977
1617 MC DONOUGH THOS J •
1619 NICHOLS RICHD L 272-7969
1621 APARTMENTS
A SUTPHIN KATIE W 272-5979
B ANDERSON GORDIE I
C BENNETT RED
D HARRIS SIDNEY
E ADAMS MYRTLE B MRS 272-5713
F ROBERTSON CLAUDE A 275-7829
1632 PORTER WILLIAM SYDNEY SCHOOL 272-6120
---RYAN INTERSECTS
1700 SCOTT SIDNEY • 274-7465
1701 FEPLER ROBT W • 274-2997
1703 COBLE WM H • 272-5483
1706 LAURENCE BAXTER
1708 JORDAN JOHN T • 272-8979
1710 EDMONDSON THOS A • 274-2559
1711 NICHOLS RICHD E
---PHILLIPS INTERSECTS

67

EANBRIDGE ST -FROM DONEGAL RD WEST, 4 SOUTH OF CASTLEROCK RD

16

BANGLE ST -FROM 1311 SUMMIT AV NORTHWEST 1 NORTH OF MEADOW

11

BANKING ST - FROM 1804 BATTLEGROUND EAST 1 SOUTH OF SUNSEST DR

---ZIP CODE 27408
1823 NORTH CAROLINA NATIONAL BANK LAWNDALE-PLAZA BRANCH 275-0620
1823B FOX REALTY CORP 275-3300
PINE HALL POMONA CORP MFRS CLAY PRODS 275-1902
HARRELL PAUL H MFRS AGT 274-0367
1828 HAYMORE BUILDING
ROOMS
1 ROYAL-GLOBE INSURANCE CO'S 275-6138
3 ENCYCLOPEDIA BRITANNICA SLS OFC 275-2598
5 ROSE & BRESLOW ACCTS 274-8463
U S FIDELITY & GUARANTY INS 272-3218
1834 MC CRAE BUILDING
WALLACE BUSINES FORMS(STANDARD BUS FORMS DIV) 275-7572
GENERAL ADJUSTMENT BUREAU INC 273-9701
LIBERTY LIFE INSURANCE CO 274-1095
1838 VACANT
1842 ROOMS
1 AMERICAN BAKERIES CO 274-2408
2 STATE FARM MUTUAL AUTOMOBILE INSURANCE CO 274-1421
4 OHIO CASUALTY INSURANCE CO 273-1729
5 VIRGINIA MUTUAL INSURANCE CO 272-5697
6 CONSUMER INSURANCE ASSOCIATES INC CREDIT LIFE INS 272-4626
1843 UNDER CONSTN

12

BANKS ST -FROM 1000 SALEM NORTH 1 EAST OF N DUDLEY

---ZIP CODE 27401
400 ADAMS JR EZEKIAH 274-2993
401A MOTLEY ADA C 274-0927
401B BLACKMAN MARY B
402 HARRIS JOHN H JR • 274-7912
403 MARTIN BETTY B MRS • 274-8877
404 INGRAM LULA MRS •
406 DAYE FRANKLIN E
407 BRODNAX J WM • 273-3881
BRODNAX PAULINE G MRS NURSE
408 JOHNSON HENDERSON T
409 TILLMAN LEONARD B 274-0596
410 ROBINSON LUCILLE R MRS • 272-3632
411 JENKINS JOHN W 274-2114
413 HUTCHINSON WILLIE J • 275-4055
414 DRAKE ADA B MRS • 273-6360
415A WILLIAMS JAMES R 275-3295
415B OUTTERBRIDGE MARVIN
417 BRIGGS J FRANK 272-7676
418 WIDEMON GEO • 274-6205
419 WILLIAMS JOHNNY A 274-7377
420 MC CAULEY MARY P • 273-6542
421 JOYCE HENRIETTA MRS •
424 INGRAM CHARLES 272-5059
425 BONNER ELLA M MRS • 272-1695
426 FOSTER CARL O • 272-0410
427 HORNE ELLIS C • 272-6205
429 FOUST NANCY MRS • 275-3719
430 JOHNSON CHARLIE 273-8391
---ALBANY INTERSECTS
500 MORGAN ALBERTA L MRS • 273-6523
501 ALSTON RENA M 272-6971
503 MARTIN JOHN F 275-6553
504 PRISOCK FRED • 273-6454
505 VACANT
506 RANKIN ERNEST • 274-7187

4

BANNER AV -FROM HOLT S CHAPEL RD SOUTH 4 EAST OF MARKET

---ZIP CODE 27401
408 FANCOURT W F CO INC CHEMICAL MFRS 275-2555
415 HELMS MOTOR EXPRESS INC 273-1705
418 GILMORE CLARENCE 272-4283
---APACHE ENDS
500 COBB VIRGINIA W • 275-4056
510 WILL-O HAVEN CONVALESCENT HOME
514 VACANT
515 GRAHAM SUDIE W MRS • 273-4088
516 FIELDS JOHNNIE E • 274-7588
517 VACANT
518 ROSEMAN ROBT L JR 274-9028
520A STARLING ANN
520B SHOE JERRY L 273-0911
522 COCKLEREECE ERNEST L 273-0158
535 VACANT
---GLADE ENDS
---EVERITT ENDS
817 GERNER BEN M • 274-7703
820 VACANT
---MC CONNELL RD INTERSECTS

4

BAPTIST AV -FROM RAILWAY AV SOUTH 1 EAST OF NORWALK

---ZIP CODE 27407
610 CEDAR GROVE BAPTIST CHURCH
612 VACANT
614 VACANT
---NORWALK INTERSECTS

4

BARCLAY ST -FROM 478 BERRYWOOD SOUTH 1 WEST OF FLINT

---ZIP CODE 27405
3612 CAISON ERNEST E • 288-3258
3613 SLATE DONALD •

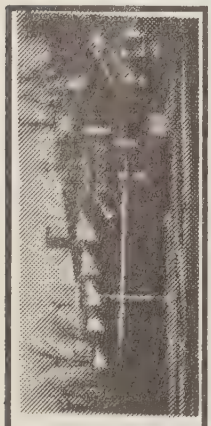
for the last art of
GRACIOUS DINING
at its...
FRITZ 'N BILLS
Battle Ground Av. and Wendover Av.
(See Page 131 Buyers' Guide)

for Economical Transportation
CHEVROLET
Over29 Years Service
TRADERS CHEVROLET CO., INC.
SALES AND SERVICE
GENUINE CHEVROLET PARTS AND ACCESSORIES
215-217 E. Market St. (See Page 12 Buyers' Guide) Tels. 272-2146 — 272-2147

STARR ELECTRIC CO., Inc.
ELECTRICAL CONTRACTORS and ENGINEERS
(See Page 61 Buyers' Guide)
1421 Battleground Ave.
Dial 275-4544

BARCLAY ST--CONTD
3617 COOK TOMMY V • 288-4082
3617½ GILMER QVARA M MRS
3620 LOVELACE RAYMOND

44

BARKSCALE DR -FROM WILLOW RD EAST 1 SOUTH OF FLORIDA

---ZIP CODE 27401
2004 HAYNES BEATRICE • 275-6631
2005 NORWOOD JOHN H • 272-6659
2006 TAPP HAYWOOD W • 274-3578
2007 DRAKE JAMES R JR •
2008 FREEMAN VAUGHN • 274-3080
2009 VACANT
2010 CURRIE WILLIE G • 274-7261
2013 SANDERS CLEST •
2014 LEVETTE C A • 273-7954
2015 VINSON ERNEST L • 272-8448
2016 SHIELDS LAWRENCE M • 275-4968
2017 TOWNSEND JAMES C • 275-6534
2018 HUGHES DOUGLAS H • 274-6228
2019 STEPHENS CECIL A • 274-3046

23

BARNHARDT ST -FROM 410 S ELM SOUTHWEST 1 E OF SOU RY

---ZIP CODE 27406
00 BAKER FURNITURE CO STGE
02 SECURITY MOVING & STORAGE CO INC STGE
04 SECURITY MOVING & STORAGE CO INC 272-4266

34

ARON WALK ST -FROM 1405 E LEE SOUTH 1 WEST OF LOGAN

05 POOLE FRANK
07 MELTON JOHN
09 ALLEN HUBERT T
11 WATSON BILLIE 273-3890
15 BRANCH CATH MRS
17 HICKMAN BEULAH MRS 275-4676
19 MOFFITT COZIE M MRS
21 SCOTT TILLMAN
--BRAGG INTERSECTS

33

ARRINGER ST FROM 1700 FREEMAN MILL RD WEST 1 NORTH OF FLORIDA

--ZIP CODE 27403
01 ARCHER BLANCHE G MRS • 273-2428
03 HARTSOE LOULLA H MRS 275-5904
--GREGORY ENDS
05 CHRISTOPHER JULIA D MRS • 275-6835
07 WALTON ORA R MRS • 273-6783
09 SMITH ROBT L •
11 JOHNSON GRADY H • 273-4634
12 HODGIN ROY M • 272-8806
13 MILLER ELLIE O MRS • 274-5771
15 JORDAN EMMA R MRS • 272-9731
--HIGHLAND AV INTERSECTS

18

ARTO PL -FROM 2015 PHILLIPS AV SOUTH 1 EAST OF WOODMERE

--ZIP CODE 27405
00 COOPER RILEY A 274-0815
1502 PENLEY DOUGLAS L • 275-3568
1508 JONES GEO W • 274-6026
1510 VACANT
1511 SNOW JAMES F • 274-0314
1513 RAMEY ELLA C MRS 273-9269
1516 BRITT ED • 274-5346
1520 BUTLER BERNARD B • 272-1586
1523 BELL MARSHALL L •

45

BARTON ST EAST -FROM 4321 HEWITT SOUTH 7 WEST OF CRANBROOK

---ZIP CODE 27407
1000 GOODMAN CHARLIE G •
1002 VACANT
1004 GAYDON DONALD E
1005 HOLDER GENTRY S •
1008 GAYDON J CLAUDE • 299-2415
1013 SWANEY BETTY J MRS
1012 VACANT
1014 HONAKER DAVID
1015 RUSS WM T
1017 GARNER JAMES E • 299-0207
1100 VACANT
1101 HOLDER WOODROW W •
1102 MARTIN DEE B 292-5556
MARTIN EMILY W MRS MUS TCHR
1106 PHILLIPS GEO C • 292-5185
1111 MANLEY CALVIN
1115 EAKS CARL E 299-4086

45

BARTON ST WEST -FROM 4309 HEWITT SOUTH 4 WEST OF FAIRFAX RD

---ZIP CODE 27407
1008 HATCHER JAMES E 292-6382
1012 CARSWELL JAMES H • 299-0293
1038 SAFERIGHT HENRY T • 299-4031
1040 GREENE WM •
1044 JACOBS FULLER •

18

BASHFORD LA -FROM BYWOOD RD NORTH 2 EAST OF PHIPPS RD

---ZIP CODE 27405
1702 MC DONALD ROBT D • 273-7664
1705 HYATT GEO T • 273-2609
1706 TALLANT J W • 274-6090
1707 PEGG DANL R • 272-3937
1708 TALLANT J W
1709 AVANT THOS E • 273-7383
1710 GILBERT JAMES E • 274-4108
VACANT

51

BATCHELOR DR -FROM 108 KEMP RD SOUTHWEST & WEST 6 SOUTH OF FRIENDLY RD

---ZIP CODE 27410
100 ISAACSON HENRY H • 299-2933
101 LAUTEN JOHN J • 299-2044
102 ASHER JOSEPH REV • 299-3588
103 MARTIN WM R • 299-1282
104 SPENCER LORRAINE B MRS • 299-0438
105 WILSON SAML G • 299-3299
107 MAIN A PAUL • 299-2709
109 KIRKMAN WINFRED M • 299-3386
111 MAGID SIDNEY • 299-3610
112 ACAIR HOWARD B • 299-0892
113 BOONE EDWIN E JR • 299-5125
114 PARIS J FRANK • 299-4481
115 SOUTHERLAND MILTON • 299-0789
116 WALKER RICHMOND W • 292-5786
118 SWART LELAND G • 299-1501
---BATTLE RD INTERSECTS

51

BATTLE RD -FROM 4230 STARMONT DR NORTHEAST 1 WEST KEMP RD W

---ZIP CODE 27410
105 MAUPIN LEVI P JR • 299-8024
---BATCHELOR DR ENDS
107 RUBIN M HARVEY • 299-1122
109 MASTERS RAPHAEL T JR • 299-3855
111 TURNER REMUS S • 299-2306
---ELGIN PL INTERSECTS

5

BATTLEGROUND AV -FROM 300 N GREENE AT BELLEMEADE NORTHWEST 1 NORTH OF GASTON

---ZIP CODE 27401
300 UNIVERSAL CIT CREDIT CORP 273-3408
301 JEFFERSON STANDARD LIFE INSURANCE CO 275-4565
301A OLAN MILLS STUDIO PHOTOGS 272-6267
318 WINDSHIELD GLASS OF GREENSBORO INC 273-1791
MOBILE GLASS SHOP
327 DIXIE SALES CO INC AUTO ACCESSORIES 273-6964
328 BRINSFIELD MOTORS REAR
335 SHERWIN-WILLIAMS CO THE PAINT 275-3331
---PRICE INTERSECTS
400 HUTCHISON MOTORS USED CARS 275-2739
401 BARNES MILTON R FURRIERS 272-7534
405 SPIVEY OFFICE BUILDING
MC BEE SYSTEMS A DIV OF LITTON IND BUS MACH 273-1749
ROYAL TYPEWRITER CO INC DIV OF LITTON INDUS 273-1749
407 CROFT BUSINESS COLLEGE OF GREENSBORO 272-6195
408 KING KORN GIFT CENTER PREM STORE 275-2059
414 ASSOCIATES FINANCE CORP LOANS 272-4547
416 ASSOCIATES DISCOUNT CORP AUTO FINANCE BR 275-1661
EMMCO INSURANCE CO 275-5440
418 HARRIS RAY MOTORS 273-3475
419 KIRK'S SINEATH MOTOR CO AUTO REPRS 272-3456
420 COX RADIATOR CO 272-7504
430 SAPP BOWMAN & TEAGUE INC INS ADJS 273-5536
431 MATKINS AUTO GLASS & SEAT COVER CENTER 275-1359
432 CRUMPLER'S ANTIQUES
436 LEGION BARBER SHOP
436½ VACANT
438 REYNOLDS SIGN SERVICE 274-4784
438½ VACANT
440 A A A FURNITURE CO 272-1222
441 MURPHY'S UPHOLSTERY SHOP 273-4181
---SMITH INTERSECTS
500 WILSON'S GULF SERVICE 272-4861
510 ROTHROCK EMORY C • 272-1104
514 PIEDMONT WELDING SUPPLY CO OF GREENSBORO INC 273-3417

Stamper OPTICAL CO.
GLASSES FOR
Those Who Want The Best
GUILD Rx OPTICIANS
206 N. Elm
Tel. 273-9286
See Page 109 Buyers' Guide

MANPOWER - SALESPOWER, Inc.
SERVICE—TEMPORARY HELP — TELEPHONE ANSWERING
Typist - Stenos - File Clerks - General Office Workers
Unloaders - Clean-Up Help - Warehousing - Semi-Skilled - Factory Help
502 Dixie Bldg. 125 S. Elm St. (See Page 63 Buyers' Guide)
Telephone 274-5475

N. C. MONROE CONSTRUCTION CO., Inc.
GENERAL CONTRACTOR
2710 Martinsville Rd., P.O. Box Drawer 359
Dial 288-1030
See Page 44 Buyers' Guide

DIXISTEEL BUILDINGS
(Forever Beautiful)
Commercial — Industrial — Institutional
Suitable for most every need, for further Information, Tel. 288-1030
N.C. Monroe Construction Co., Inc.
(See Page 144 Buyers' Guide)

C. E. MOSER AND SONS

GENERAL CONTRACTORS AND BUILDERS

Over 52 Years Continuous Public Service

ESTIMATES FREE ON REQUEST

OWNERS
W. Macon Moser
Lee W. Moser
Worth F. Moser

401 Fairystone Dr.

TEL. 275-4797

(See Page 48 Buyers' Guide)

READ AND USE GREENSBORO NEWS AND RECORD WANT ADS

PHONE 273-8611

FOR RESULTS!

(See Page 108 Buyers' Guide)

UNITED TIRE SALES

Fisk Tires — Recapping — Wheel Alignment and Balancing

903-905 West Lee St. (See Page 146 Buyers' Guide) Phone 275-9633

BATTLEGROUND AV--CONTD
---EUGENE INTERSECTS
600 VACANT
602 VACANT
604 VACANT
608 BURROUGHS CORP BUS MACHS 275-6417
TODD DIVISION-BURROUGHS CORP LITHOS 274-1513
609 CITY A B C BD (OFC) (OFC) 274-6304
610 CASS COOPER D CO DICTATING MACHS 274-8455
611 CLARK HAROLD J
---GOLDEN CT ENDS
---WHARTON BEGINS
702 CITY CEMETERIES (SUPTS OFC) 378-1645
---EDGEWORTH ENDS
705 SOPHER RUSSELL E 257-5862
709 GODWIN INSURANCE AGENCY GENL 275-8591
711 VACANT
715 ARROW EXTERMINATORS INC 273-6253
---SPRING ENDS
809 LITHO PRESS INC THE 275-8651
811 OWNBEY RENTAL SERVICE 274-4653
819 OFFICE SERVICE CO PRNTRS 275-8491
819½ FESMIRE EMMETT A 272-2480
825 E & C APPLIANCE CO RADIO REPRS 272-6141
BENNETT'S HAROLD DECORATING SHOP 275-9224
---CEDAR ENDS
---ZIP CODE 27408
901 COLUMBIA LAUNDRY CO 272-8193
DICK'S LAUNDRY & DRY CLEANING INC 272-0238
931 MIDAS MUFFLER SHOP 273-1741

11

---PRESCOTT ENDS
1001 JONES INSULATION CORP CONTRS 273-7311
WILLIAMS PAUL B INC OFC EQUIP RET 275-0446
1003 ASPDEN ASSOCIATES INC JANITORS SUPPLIES 275-6474
1005 MONROE INTERNATIONAL INC BUSINESS MACHS 273-9476
MONROE-SWEDA CASH REGISTERS 273-9477
---HILL BEGINS
---A&Y RY CROSSES
1013 SUN COAL & SEED CO 272-6153
1016 CENTURY CONCRETE PRODUCTS CORP MFRS 274-0073
EDMUNDS MFG CO MTL FABRICATORS 275-7696
---LAKE DR INTERSECTS
---MENDENHALL ENDS
1041 CITY CIV DEFENSE EMERGENCY OPERATING CENTER 273-9321
CITY DEPARTMENT OF PUBLIC WORKS FILTER PLANT 378-1420
CITY DEPARTMENT OF PUBLIC WORKS PUMPING STA 378-1410
1043 DUKE POWER CO MTCE SHOP
1044 DUKE POWER CO SUB STA 272-4274
1049 COMFORT ZONE HEATING & AIRCONDITIONING 273-5093
1051 TRANE CO THE AIR CONDTG EQUIP 274-5444
1052 ADAMS CHET CO MFRS AGTS 273-0566
1053 VACANT
1055 OLIVETTI-UNDERWOOD TYPEWRITERS & ADDING MACHS 273-2585
1057 BARBER-COLMAN CO (BR) AIR CONDITIONING EQUIP 273-9466
SELLARS & BLANK BUILDERS CONTRS 275-8897
1058 BUILDERS SUPPLY & TILE CO INC TILE DLRS 272-5683
---RETREAT BEGINS
1060 HALLMARK INTERIORS LTD 275-0216
---BEAMAN PL ENDS
1109 TALLEY ELECTRIC CO INC CONTRS 274-1531
1111 MOTOR SUPPLY CO INC 272-4575
1146 VACANT
1147 DICK & KIRKMAN INC PLMB CONTRS 273-8288
1148 CARLISLE J P CO WHOL REFGR & CHEM 274-7222
1149 VACANT
1150 COPPER DON E REALTOR 272-6315
DAVIS ALF C ARCHT 275-3907
JEGLINSKI BOLESLAN CONSULTING ENG 274-0796
2D FL COCKERHAM CONSTRUCTION CO INC CONTRS 273-4485
SPRINT MIDDLE ATLANTIC MFRS FOREIGN AUTO PARTS 272-3239
NELSON'S PIANO AND ORGAN HOUSE 275-0297
UNION BAG-CAMP PAPER CORP 274-3424
1151 VACANT
1152 GRANTHAM HARDWARE CO WHOL HDW 273-2873
1153 VACANT
1154 VACANT
1158 VACANT
1159 ARCHER D ROSS • 272-8898
1160 GANT OIL CO GAS STA 272-9642
1161 VACANT
1163 VACANT
---BESSEMER AV INTERSECTS
1200 FORD BODY CO INC AUTO REPR 272-1131
1209 COLE ROBT INC SIGN PNTR 275-6188
1211 VACANT
1211½ VACANT
---PETER ENDS
1214 VACANT
1219 C-L-M INC OFC BLDG ROOMS
1 NORTH CAROLINA STATE MOTOR CLUB INC 272-0577
3 COBLE INSURANCE AGENCY GENL 275-0332
7 DUNHAM-BUSH INC AIR CONDITIONING EQUIP 275-0623
INTERSTATE INSURERS GENL INS 275-1451
9 EASTER SEAL SOCIETY 272-0735
10 DAVIS INSURANCE AGENCY 273-8214
11 VACANT
12 VACANT
15 JEFFERSON REALTY & INSURANCE CO 274-8441
1220 PIEDMONT TIRE & RETREADING CO INC 275-9624
1222 H & C FOOD CATERING SERVICE 272-6062
1223 PERRY AUTO SUPPLY INC 273-0828
1224 WALL WADE F SERVICE STATION 272-9220
1225 DUNNING INDUSTRIES INC LAMP MFRS 275-9701
1226 H & C FOOD CATERING (PLANT)
1228 VACANT
1230 VACANT
---NEWMAN BEGINS
---MATTHEWS BEGINS
---NORTH BEGINS
1402 VACANT
1404 MC COLLUM GEO W 272-3225
1405 VACANT
1407 GRAHAM CHEMICAL CO INC MFRS & DISTRS 272-6586
1415 K & W FLOOR & WALL SPECIALTY CO FL COVERINGS 274-7611
KULLA WALTER A K & W DISTRIBUTORS
1416 FRITZ,N BILLS TRESTAURANT 275-5659
1417 D & M CONSTRUCTION CO 272-2122
1421 STARR ELECTRIC CO INC CONTRS 275-4544
1506 CARPENTER & GANT INC CITY EQUIP 274-8242
BARKER,G MARTIN JR ACCT
1504 MC CASKILL LESLIE F JR • 375-5202
1423 PEGRAM TOOL & DIE CO 273-3114
1500 PELL'S AUTO SUPPLY WHOL AUTO PARTS 272-6125
1502 CLODFELTER EDGAR R
1504 HAYNIE COLLIN M CHIROPRACTOR 275-3206
1506 REVERCOMB JAMES V MFRS AGT
SIMPSON BOB REALTOR 273-0893
SNYDER INSURANCE AGENCY 274-2491
1508 PEASLEE-GAULBERT PAINT & VARNISH CO 273-9761
PEE GEE PAINT STORE 273-9761
1524 RICHARDSON MOTOR CO AUTOS 273-4415
---MILL BEGINS
1603 MC HONE FRED 275-6812
1604 BETHEL METHODIST CHURCH 275-1535
1605 COBLE H L CONSTRUCTION CO YD
1614 WINN-DIXIE STORES INC GROS BR
1620 LANE'S LAUNDRY (BR) 272-3096
1621 GUILFORD BUILDERS SUP CO INC 273-9481
MURRAY'S WOOD WORKS INC CABT MKRS 272-7289
1627 HAMILTON WILBUR H
---NORTHWOOD ENDS
1628 ANTON'S CELLAR RESTR 273-1366
IRVING PARK DELICATESSEN 273-1386
1700 PLAZA SHOPPING CENTER
PLAZA AMERICAN SERVICE STATION GAS STA 274-8051
1702 HOME FEDERAL SAVINGS & LOAN ASSN OF GREENSBORO 274-6546
1703 SPARKLE 3-MINUTE CAR WASH INC 273-3852
1704 CRAFT BUILDING
CRAFT INSURANCE AGENCY INC 273-3634
1704½ MALLARD LAWRENCE H ARCHT 275-0323
SOUTHERN IMPORTERS JWLRY 274-4113
1705 LAMBETH CONSTRUCTION CO SEWER CONTR 273-0836

LOWDERMILK REALTY, Inc.

REAL ESTATE — SALES — APPRAISERS — INSURANCE

"If It's Real Estate, It Will Pay You To See Us."

M.L.S. 316 S. Eugene St. (See Page 123 Buyers' Guide) Tel. 275-8536

DOWNTOWN STORE
101-11 S. ELM COR. MARKET ST.
TEL. 275-0461

BELK'S

(See Page 51 Buyers' Guide)

SUBURBAN STORE
FRIENDLY SHOPPING CENTER
616 FRIENDLY CENTER RD.
TEL. 292-0960

BATTLEGROUND AV--CONTD
1706 TOWN & COUNTRY GIFT & ART SHOP 274-3696
1707 BRUCE TERMINIX INC PEST CONTROL 272-7919
NORTH CAROLINA DRAINAGE CO INC 274-0348
PLAZA SUNOCO SERVICE GAS STA
ROTO ROOTER SERVICE 274-0348
1708 SILLS ROBT A CO INC SHOES 272-9801
1712 PRADO-GUYES INC WM'S CLO 273-1957
1713 ARTISTIC BEAUTY SHOP 272-1016
1715 IRVING PARK CURB MARKET GROS 275-6001
1717 CASHION'S FURNITURE & DECORATING CO 273-7319
1718 STYLES BY CARLO BEAUTY SALON 272-2453
1720 DENO'S SPAGHETTI & STEAK HOUSE 273-4534
1721 PLAZA BARBER SHOP
1722 HICKORY FARMS STORE DAIRY PRODUCTS 272-3139
1724 COLONIAL STORES GROS BR 275-2500
1726 EDMONDS DRUG INC 273-0544
1728 NEWNAM'S BARBER SHOP 274-4879
1730 DICK'S SHOE SHOPS 273-4810
1732 ENNIS BEAUTY SALON 272-7539
1734 SWEET SHOPPE BAKERY THE 272-3014
1736 SMITH J HAROLD STUDIO PHOTOGS 272-1497
1738 HAMMOND ORGAN & PIANO STUDIOS OF GREENSBORO 273-1382
1740 NICK'S CAFE 272-9537
1742 HOUSE OF GEMS COINS 273-0147
1744 GUILFORD DAIRY BAR (BR) 274-9334
--PEMBROKE RD INTERSECTS
1800 WEGNER'S SHELL SERVICE 272-9435
1802 FOX CLEANERS & LAUNDRY INC 275-1560
1804 FIRST UNION NATIONAL BANK OF NORTH CAROLINA 274-3201
--BANKING BEGINS
1815 CAROLINA IND RAG INC WASTE DLRS 273-6000
REMNANT SHOPS OF H J M INC 272-2067
1820 LINDLEY'S IKE ESSO SERVICENTER 273-6498
--SUNSET DR ENDS

55

ATTLEGROUND AV -A CONTINUATION OF WESTOVER TER

1907 ROMEO GUEST ASSOCIATES GENL CONTRS 274-5425
1909 UNITED INDUSTRIAL CONSTRUCTORS INC 274-7384
1947 CAROLINA HATCHERIES INC 274-6331
1949 ELKS CLUB 274-3217
GREENSBORO LODGE NO 602 (B P O E) 274-3217
--CORNWALLIS DR ENDS
2005 FISHER JAMES E
2007 MOORE MARGT S • 272-6371
ALBRIGHT BESSIE M MRS 272-6598

---ALBRIGHT BEGINS
---FORTUNE LA BEGINS
---FERNWOOD DR INTERSECTS
---HOBBS BEGINS
2212 COCKMAN'S GARAGE 275-3768
---MARKLAND DR BEGINS
2300 DWIGHT & CHARLIES DRIVE-IN 272-0020
2302 VACANT
2304 MISTER QUICKIE CAR WASH
2306 YOUR HOUSE RESTR 272-1541
2310 PRICE SAM H BLDG CONTR
JOURNEY'S END MOTEL 273-8216
---ANCON BEGINS
2320 BENTON WAYNE J PHYS 272-4342
2324 BARRINGER R H DISTRIBUTING CO BEER 272-3333
2326 BURGER KING RESTR 272-3076
2327 UNDER CONSTN
2400 HARDIN'S TRAILER CAMP 274-6280
HARDIN VIRGINIA L MRS • 274-6280
GARNER CHARLES G 274-6640
---ELAM AV ENDS
2402 SPRINKLE SERVICE STATION 272-9411
2412 CARSON'S TIRE & RECAPPING CO 273-1161
WINFREE'S FUEL OIL SERVICE 288-4837
2414 MADE-RITE SANDWICH CO OF GREENSBORO INC
---ORCHARD AV BEGINS
2416 LEO'S TAKE HOME RESTR 288-1222
2418 MOUNT CARMEL METHODIST CHURCH
2420 VACANT
2431 FIRST-CITIZENS BANK & TRUST CO 288-4117
2448 KELLY-SPRINGFIELD TIRE CO WHOL 288-2272
2450 BATTLEGROUND VETERINARY HOSPITAL 288-2827
---OAKCREST AV BEGINS
2500 MAPLEWOOD MOTEL 288-1022
LONG BENJ F
2501 WOLFE MARY E MRS • 288-1810
2504 ADAMS COMPACT SALES & SERVICE 288-2442
2505 PIZZA HUT 288-3333
2506 MAPLE HOUSE RESTAURANT 288-1282
2507 COLUMBIA DRY CLN & LNDRY
2509 STIGALL INA Y MRS • 288-1469
2510 MAPLE HOUSE RESTAURANT OFC
2514 ALEXANDER MOTORS OF GREENSBORO INC 288-2585
2517 BRANSON PEAR W MRS •
---PINEDALE RD BEGINS
2604 SUMMERS DISTRIBUTING CO WHOL PAINT 288-1258
2606 NORTH 220 CURB MARKET GROS 288-1200
---OAK HILL DR BEGINS
2607 CENTRAL PLASTIC CORP MFRS
2609 M & M BARBER SHOP 288-9958
2610 A-1 RENTALS TOOLS 288-2302
JOHNSON RENTALS FURN 288-2301
2611 WILSON R E RADIO & TELEVISION SERV 288-1572
2612 UNDER CONSTN
2613 CODD WALLACE R • 288-1594
2614 MC FALLS BATTLEGROUND DRUGS 288-3786
2615 VACANT
2616 PARKWAY MOTORS OF GREENSBORO NEW & USED CARS 288-2995
---BENJAMIN PKWY ENDS

54

---REYNOLDS RD ENDS
---BENJAMIN PARKWAY ENDS
2620 BATTLEGROUND SUNOCO & TIRE SERVICE GAS STA 288-3813
2624 A & W ROOT BEER DRIVE IN 288-3701
2625 BIFF-BURGER 288-2085
BENNETT EUDORA P MRS •
2627 GARDEN HOMES ASSEMBLY OF GOD CHURCH
2629 VACANT
2630 RICE AUTO SALES INC 288-1190
---MARTINSVILLE RD BEGINS
2700 SHAFFER'S ESSO SERVICE STATION 288-2400
2701 FENN MICKEY TEXACO SERVICE 288-9916
2704 UNDER CONSTN
2705 HANDY PANTRY GRO 288-9961
---DAVID CALDWELL DR ENDS
2708 PICKARD'S GULF SERVICE 288-1476
2711 YOUNG'S NORGE VILLAGE 288-9908
2822 YOUNG'S LANDSCAPE SERVICE INC 288-2069
2828 DEATHERAGE J A STONE CO INC 288-1249
2902 HANNER E E HARDWARE CO 288-1339
2903A VERNON ROBT B • 288-3185
2903B CAUDLE RAYMOND D 288-1683
2903C GORDON WM F
2903D MARTIN EVA D MRS 288-2059
2906 OLIVER'S GROCERY 288-1420
2907 JACOBSON & OAKLEY ACCTS 288-2881
2910 DONNELL PAULINE C MRS 288-1611
2912 ROSS GEO P • 288-1244
2913 HANNER EDGAR E JR • 288-2636
2914 MC FETTERS LILLIAN S MRS
2919 ANDREWS CARL F & ASSOCIATES ARCHT 288-2949
2924 QUALITY SHEET METAL WORKS 288-1110
2927 PUTT-PUTT GOLF COURSE 288-9966
2931 SIMPSON MACK C JR • 288-2019
2935 STRATFORD ANNIE B • 288-2871
---EDNEY RIDGE DR BEGINS
3001 NORTH CAROLINA BROADCASTING CO INC 288-4132
W B I G RADIO BROADCASTING STATIONS 288-4132
---PISGAH CHURCH RD ENDS
3109 PROFESSIONAL SERVICES INC JAN SUP 288-3454
WHITE HOUSE JANITORIAL SERVICE INC 288-3314
3110½ BROCK KEITH
3110A HOMESTEAD ASSOCIATES INC 288-4656
3111 ANDREWS & ELLIS T V SERVICE 288-1848
3112 BATTLEGROUND TIRE & RECAPPING CO 288-3913
3112½ SWINSON FOOD PRODUCTS WHSE
3113 HY-WAY COTTAGE WOMEN'S CLO 288-1320
3114A TEL-TECH 288-3326
3114B GUILFORD OIL CO INC 288-2979
3116 JONES METAL WORKS WLDRS & ERAZERS 288-2178
3118 JESSUP CO PLMB 288-2662
---SOURWOOD RD BEGINS
3119 POOLE R E SELF SERVICE GROS 288-9952

LIVE BETTER ELECTRICALLY

YOU GET A Lot FOR A VERY Little!

My Services Are Many, My Wages Are Low, I'm Ready On the Instant At Your Command To Go.

DUKE POWER

CITIZENSHIP DUKE POWER SERVICE

(See Page 58 Buyers' Guide)

MOBILE HOME BROKERS, INC.
4906 High Point Rd.
(See Pages 102 and 128 Buyers' Guide)
They're Not The Best Because They're The Biggest But The Biggest Because They're The Best Will Trade For Anything of Value
Tel. 299-8930

GREENSBORO'S PRESTIGE BROADCASTING SERVICE

WBIG

TELEPHONE 288-4132

(See Pages 2 and 118 Buyers' Guide)

FUEL OIL — KEROSENE
FURNACES — SERVICE
Essoheat Fuel Oil
VANSTORY - MAULDIN OIL CO., Inc.
836 Neal St., P.O. Box 2879 (See Page 70 Buyers' Guide) Telephone 272-2185
GASOLINE — MOTOR OIL
AIR CONDITIONING

SOUTHSIDE HARDWARE CO., INC.
COMPLETE SERVICE IN HARDWARE
FOR OVER SIXTY YEARS, A COMPLETE FARMERS' AND BUILDERS' SUPPLY SERVICE
TELEPHONE 272-2106
POWER TOOL DIVISION
515 S. ELM
TEL. 272-4549
(See Page 85 Buyers' Guide)
HARDWARE
523-25 S. ELM
TEL. 272-2106

BATTLEGROUND AV--CONTD
3121 S C M CORP BUSINESS MACHS 288-2788
3122 SUMMERS J D CONSTRUCTION CO 288-4061
3126 BILTMORE DAIRY FARMS 288-2994
LIL'S BEAUTY SHOP 288-1557
3127 MC MILLAN FURNITURE CO 288-2828
3128 STATE FARM INS CO'S 288-4081
3130 ABLE MOVING & STORAGE CO 288-3921
3132 FULLER W V CONSTRUCTION CO INC CONCRETE CONTRS 288-1620
TIPPETT CONSTRUCTION CO GENL CONST 288-2950
---TALIAFERRO RD BEGINS
---WESTRIDGE RD ENDS
3420 SHAW ROBT E • 288-1655
---ZIP CODE 27408
---DEVONSHIRE DR BEGINS
3510 SCHAFIELD GUS S 288-1152
3520 SABAT JOHN H • 288-3179
---CITY LIMIT

54

BATTLEGROUND RD -FROM BATTLEGROUND RD NORTH

---ZIP CODE 27410
3110 LEMONS H L TEXACO SERVICE 288-9998
3224 ELLIS ANIMAL CLINIC 288-4245
3418 FOREST LAWN CEMETERY
3500 SOUTHERN FOOD SERVICE 288-1441
SOUTHERN FOODS INC MEAT PKRS 272-0997
3509 BLACKWELL LARRY •
3513 BATTLEGROUND APTS
HAYMORE JOHN
3515 MC ELWEE MILDRED N 288-3687
3519 YELTON R GLENN
3521 GASQUE MACK
3523 HAYMORE BAXTER H 288-1665
3603 JOSLIN CONSTRUCTION CO 288-3161
SUMMERFIELD CONCRETE CO INC 288-3571
3607 TALBOT WINFORD R
3608 JOYNER MEMORIAL METHODIST CHURCH
3609 WOODS C RICHD • 288-1514
3615 VADEN E M

48

BAYLOR ST -FROM 606 PISGAH CHURCH RD SOUTH 4 WEST OF CHURCH

---ZIP CODE 27405
3801 FOUST JACK W • 288-4342
3803 RUMLEY WM R • 288-4334
3805 MILLS WINFRED L • 288-4679
3806 HOLDER JERRY W • 288-1062
3808 ELLIOTT A J • 288-1552
3809 JOHNSON GEO W • 288-3712
3810 BROWN EDWIN E • 288-4692
---GREENBRIAR RD ENDS
3900 GOFORTH REX M • 288-4652
3902 MACEMORE CLARENCE • 288-4448
3903 SMITH PAUL F • 288-4701
3904 BLAKE BILL E • 288-4414
3906 ANDERSON WM N • 288-3632
3907A SIMMONS ORVILLE 288-2604
3907B HAYES A WAYNE 288-3806
3908 POWELL GILMER • 288-3372
3909 PACE JOHN W • 288-3806
3910 GOINS BOBBY • 288-3452
3912 MOORE JOHN M • 288-3306
3914 LEVAN EDW • 288-3766
3916 LEVAN CHARLES C • 288-4603
3917 CURL JAMES B • 288-1100
3918 WALL VINCENT G REV • 288-4618
3919 VACANT
3920 HILLCREST BAPTIST CHURCH 288-4618

33

BEAGLE ST FROM 1400 MINOR SOUTH 1 EAST OF FREEMAN MILL RD

---ZIP CODE 27406

11

BEAMAN PL -FROM 821 IDLEWOOD DR NORTHEAST 2 SOUTH OF PETER

---ZIP CODE 27408
1305 OLNEY PAINT CO WHOL 275-0444
1327 U S DEPT H E & W (SOCIAL SECURITY ADMN) DIST OFC 275-9111
ROOMS
1 PREYER WM Y JR STOCK BROKER 274-0775
2 YOUNG LIFE CAMPAIGN ORGS-MISC 274-0775
3 DODSON BROS PEST CONTROL 272-5397
3 DUNAGAN REALTY CO 272-2159
4 GREESON BUILDERS INC BLDG CONTRS 275-2762
7 GARNER-LYON ADVERTISING AGENCY 272-0334
8 GREENSBORO-GUILFORD INSURANCE AGENCY 274-1668
12 ALLEN LARRY C CONSTRUCTION CO BLDG CONTRS 273-3486
FLOORS
2D FL PIEDMONT AERIAL SURVEYS INC 272-6155
2D FL WATSON ENGINEERS INC 272-5181
1329 BUILDING
AMWAY DISTRIBUTORS-AYDELETTE ENTERPRISES 274-2910
BUFFALO FORGE CO 275-0226
ROOMS
1 POWERS REGULATOR CO 275-6464
2 HOLLAND J C SALES CO MFRS AGTS 273-7681
3 LANIER DICTATION SYSTEMS DICTATING MACHS 272-6619
4 LUMPKIN PAUL CO REPS MFRS AGTS 274-2808
5 NO RETURN
6 VACANT
7 CLARK,JOHN B SALES CO HTG EQUIP 275-0226
1331 BEAMAN'S INC FOLDING DOOR MFRS 274-5405
HOME PROJECTS INC BLDG CONTRS 275-8338

29

BEAUFORT CT -FROM FLORIDA SOUTH 1 EAST OF FREEMAN MILL RD

---ZIP CODE 27406
1600 SCOTT FLOYD R
1602 VACANT
1604 MARTIN ISAAC
1606 BATEMAN DOT B MRS
1608 PARRISH ELAINE MRS
1610 COBB ADDIE M MRS 274-0283
1614 EDWARDS PAUL O
1616 NO RETURN

BEAUFORT ST -FROM RICHARDSON SOUTH 1 WEST OF MC CORMICK

BEAUMONT AV -FROM 2800 MC CONNEL RD NORTH 2 EAST OF BANNER AV

---ZIP CODE 27401
912 ELLIS HARVEY •
928 THOMPSON JAMES C • 273-2444
1000 FREEMAN WILTON E • 274-4714
1002 WILDER JEROME • 274-6730
1004 TAYLOR LELIA S •
1006 NO RETURN

3

BECK ST -FROM ½ BLK WEST OF STALEY EAST 3 NORTH OF E MARKE

---ZIP CODE 27405
3301 ELLIS GERALD
3303 COLE CLARENCE E 275-5570
3304 ORRELL CHARLES E 274-3029
3305 LOWDERMILK EDGAR E 274-3196
3308 POWERS CORNELLA D MRS • 272-3791
3311 ANDREWS ARTH F • 275-3283
3312 JOHNSON BARNIE R • 272-1832
3316 HILL DAVID P 272-3764
---(NOT OPEN
---HOLT AV INTERSECTS
---PARK AV ENDS
---DELANEY BEGINS

BECKFORD DR -FROM 1901 MERRITT D WEST

---ZIP CODE 27407
4007 HOBBS JERRY • 292-2339
4009 HUNT JOHN W 292-6962
---ALLENBROOK DR INTERSECTS
4101 WILLIAMS JOSEPH N • 292-269
4102 DANIEL JOHN W • 292-2081
4103 BEANE JAMES F • 292-1406
4104 JOHNSON HAROLD F • 299-3257
4105 EARKES HAROLD E • 292-2942
4106 MOBLEY JOHN
4107 HOLLISTER VERNON B • 299-7934
4108 SIGMON WM C • 292-2523
4109 JEFFERS LYNN T • 299-8268
4110 FARR THOS E • 292-0135
4111 BESHARA JOSEPH V • 292-0054
4112 BROWN FRED • 292-1506
4113 TORRENCE WAYNE H • 299-9554
4114 WILLIS ROBT L • 292-3636
4115 STALKER O T
4116 BINNS HERBERT S • 299-9214
4117 RAY TRACY J 292-3361
4118 SPRAY CALVIN M • 299-8869
4119 SHULER ELLIE G JR • 292-679
4120 WRIGHT DUNCAN C • 299-8876
4121 LEWIS STANLEY I • 299-2207
4122 NEWTON JAMES R • 299-8042
4123 BROWN CARL J • 299-6651
4125 BROOKS WM T • 292-5820

FOREMOST SCREEN PRINT, INC.
An Affiliate of Fieldcrest Mills, Inc.
LATEST AND MOST MODERN TEXTILE PRINTING METHODS
(See Page 117 Buyers' Guide)
TEL. 643-4162
STOKESDALE, N. C.

• Quality Construction
HIATT HOMES INC.
• Custom Designing
If It's A Hiatt Home . . . It's Different - Professional Decorating
1814 Spring Garden St.
(See Page 46 Buyers' Guide)
Phone 273-2552

Branches
203 E. Sycamore St., Phone 274-0050
326 W. Washington St., Phone 274-3097
915 Gorrell St., Phone 274-9417
1619 Gorrell St., Phone 274-9537
1406 E. Market St., Phone 274-2821
1332 S. Elm St., Phone 274-6844
1200 Asheboro St., Phone 274-0267

"7" Convenient Locations
SHIRT SERVICE
"One of Carolinas' Oldest and Largest"
(See Page 57 Buyers' Guide)

Main Plant and Office
607 S. Elm St.
P.O. Box 4034
Tel. 272-7422

Wade's DRY CLEANING

BECKFORD DR--CONTD
---RANDOM DR INTERSECTS
4200 CANTRELL JOEL B • 292-6198
4202 UNDER CONSTN
4204 MORGAN GEO W • 292-6379
---HEILWOOD DR ENDS

6

BEECH ST NORTH -FROM 909 E MARKET NORTH 3 EAST OF FORBIS

---ZIP CODE 27401
202 HORTON DANL 272-6428
JOHNSON LUCILLE A MRS • 272-5229
206 HAWKINS MARTHA B MRS 273-9390
208 EDWARDS DONNIE 273-8105
210 CHIVERS ROBT L • 272-0369
214 JEFFRIES VERNON F REV • 273-1619
215 SMITH JAMES B • 273-1093
217 JENKINS BENJ H • 275-2691
219 KELLEY CARRYE H MRS • 272-6742
223 COUSINS MARQUIS L • 273-2134
---MASSEY INTERSECTS
302 HARGETT FUNERAL HOME 273-8293
HARGETT MUTUAL BURIAL ASSOCIATION 273-9721
304 VACANT
305 MAYES CHARLIE • 272-8631
307 CARRINGTON JULIAN L • 275-3013
309 MC KETHAN GLENNIA Y MRS • 272-5000
310 HUNDLEY WALTER W • 273-2341
312 VACANT
313 HANNER FELTON S • 275-5947
314 VACANT
315 HODNETT CNNIE P MRS • 274-3780
317 MINGGIA WILLIE A 272-0881
319 BELL JOSEPH S • 272-2674
---LINDSAY INTERSECTS
400 STOKES LUCY A • 272-8838
402 WILLIAMSON CHARITY H MRS 273-7516
402B HUDSON LEONA G MRS
403 CAMERON NANCY MRS • 272-1400
406 SUMMERS ROBT L • 272-2671
408 WILLIAMS EDW 274-9817
WILLIAMS MARY MRS •
410 CRAWFORD IMOGENE B MRS • 273-4654
412 GARRIS BERTHA C MRS
414 WIGGS FLORENCE D MRS • 274-5995
---CORNWALLIS DR INTERSECTS
416 TODD ALEX G 272-0066
418 TURNER DARWIN T 273-7005
421 MOORE CHARLES H SCHOOL LIBRARY & CLASS RMS
422 HOLLIDAY ETHEL M MRS
424 COOKE HARVEY R • 274-5945
---COLE INTERSECTS
502 PENNIX HOWARD • 275-9210
504 TAYLOR NANNIE L MRS • 272-0777
---OAKMONT AV INTERSECTS

59

BEECHWOOD ST -FROM 611 LONGVIEW WEST 1 S OF WALKER AV

---ZIP CODE 27403
2604 RIDDLE ROY E • 299-8852
2606 MONROE RAYMOND JR • 299-8877
2607 STEWART AUGUSTUS P • 299-8199
2608 SCOTT SAML D JR • 299-8073
2609 ARRINGTON WALLACE G • 299-8723
2610 BALL CHARLIE M • 299-7584
2611 SMITH JOHN A • 299-9265
2612 THOMAS GLADYS H MRS • 299-7864
2613 MALONE WILLIS H • 299-7564
2614 ERINCEFIELD MARION S • 299-5950
2616 CROWELL CARL W • 299-9060
2617 HOLLAND CURTIS A • 299-9621
2618 SICELOFF THOS M • 299-7997
2620 MITCHELL RENARD R • 299-8650
2621 PRITCHETT PETER N • 299-8381
2622 ANDERSON THOS O • 299-8379
2624 SMALTZ HARRY L 299-7611
2625 ALLRED KATHLEEN C 299-8617
2626 COLLINS PATK 299-7601
2627 WEATHERMAN W CLAY 299-9709
2628 AKERSTROM FRANCES E • FRIEDRICH OLGA M • 299-9211
2629 FEDERSON L M • 299-7881
2630 ELLNER CHARLES W • 299-8530
2631 GRIFFIN GEO F • 292-0469
2632 CULPEPPER THOS J • 299-7126
2633 KUEHNE ARTH P •
2634 CRAIG RICHD A • 299-7089
---LINDALE RD INTERSECTS

36

BELCREST DR -FROM BRITTON NORTHEAST 2 SOUTHEAST OF BENBOW RD

---ZIP CODE 27406
1800 HENDERSON DAVID L •
1802 BONNER MILDRED L MRS • 274-5970
1804 HUNTER WILLIE L •
1805 JOWERS JOSEPH B REV • 274-8374
1806 SWANN MELVIN C JR 275-9022
1807 SWANN PAUL
1808 GOODE WM • 275-0368
---NEW CASTLE INTERSECTS
1809 SMITH JAMES E • 272-6485
1901 BEALE ROBT S • 274-3843
1903 WHITLEY GEO • 275-6720
1904 KINNEY LOIS B MRS 2 • 272-2992
1905 BURRIS WM J • 275-5919
1906 CAPPS OLELLA MRS • 273-2851
1907 WILLIAMS ROBT A JR • 275-5415
1908 CREWS BYNUM C JR • 274-3531
1909 OGLESBY ISAIAH V •
1910 WILLIAMSON LILLIAN W MRS • 272-1701
1911 GUY JEHOVAH C •
1912 WRIGHT WALTER G • 272-4903
1913 REID ADRIAN B • 275-1470
1914 PATTERSON THURMAN J • 274-8987
1915 HAYES CHARLES L • 275-2627
1916 WARE FRANK B • 275-8346
1917 GARDNER NATHL R 272-0288
1918 EVANS WM L •
1919 WYNN NAOMI W MRS • 272-7380
1920 WRIGHT LOUIE A JR •
1921 CORBETT CALVIN • 275-4728
1922 COKELY CLARENCE L • 274-1356
1923 ROBINSON MILDRED B MRS • 275-3496
1924 LANIER HAROLD L • 274-2311
1925 ROGERS ALTON 273-0673
---LAKELAND RD BEGINS
2000 BLAKENEY THOS • 272-1724
2002 STAFFORD OSBURNE C • 272-3992
2003 SADDLER GORDON T • 274-2949
2104 WILLIAMSON IVAN • 274-6266
2105 ODOM WM • 274-5375
2106 YOUNG GEO • 273-5614
2107 HEUGHAN HERBERT M • 274-7887
2108 SLATER THOS • 274-3873
2109 CHERRY HORTENSE H MRS • 274-9840
2110 WADLINGON W MAURICE W • 275-4912
2111 BUIE SAMPSON • 273-3729
2112 MC IVER GARLAND L • 272-6478

38

BELFIELD DR

---ZIP CODE 27405
4102 VACANT
4103 THORNBURG PHILIP G • 274-5157
4105 SAULS WILLIE G • 375-5551

63

BELHAVEN DR -FROM 3703 MOSBY DR NORTH 1 EAST OF HATCHER DR

---ZIP CODE 27407
3701 REEVES JOHN L • 299-2767
3703 JOHNSON WM R • 299-3978
3705 DAVIS WM H • 299-6789
3707 AVVA SHARMA 292-0713
3709 VACANT
3710 ZIMMERMAN HARRY C • 299-6181
3711 BOWMAN JUNIOR J • 292-0722
3712 WILLIAMS WILLIE F • 299-5147
3714 FRYE LCMAN G 299-5057
3716 PENDLETON JOHN C SIGN PNTR • 292-3285
3718 CLARK W LEWIS JR •
---HATCHER DR BEGINS
3800 SMITH WYNDELL H • 299-6464
3802 MURRAY EDW F
3803 BUTTS GEO W JR • 292-2091

36

BELLAIRE ST -FROM 1805 CURRY NORTHEAST 2 SOUTHWEST OF S BENBOW RD

---ZIP CODE 27406
802 BONNER GEO W • 274-7698
803 AVENT WALTER L • 274-1751
804 YOUNG JOHNNIE • 275-5145
805 HINNANT OSCAR H JR • 272-2100
806 SPRUILL ALBERT W • 274-4142
807 DAWSON FRED • 272-0074
808 ARMSTRONG J NIEL • 274-1728
809 WRIGHT OSWALD R • 275-1993
811 HALL FRED JR • 275-3302
813 GWYNN WM S •

3

BELLEMEADE ST -FROM 301 N ELM WEST 2 NORTH OF MARKET

---ZIP CODE 27401
101 O'HENRY HOTEL THE 272-7171
O'HENRY HOTEL CORP
AVIS RENT-A-CAR SYSTEM LICENSEE 275-9609
LOBBY EASTERN AIR LINES INC
AMERICAN BUSINESS WOMEN'S CLUB
CIVITAN CLUB
CIVITAN COUNCIL
EXCHANGE CLUB

COBLE SPORTING GOODS CO., INC.

Wholesale and Retail
Athletic Goods
Sport Trophies
Airplane Model Supplies
Engravers

119 N. Greene
DIAL 272-0912
OR 272-0344
(See Page 142 Buyers' Guide)

DODSON AUTO PARTS INC.

"New and Used Auto Parts

A Part To Fit Any Make Car

Auto Parts

BURLINGTON RD.
Rd 6 - Box 547
Hwy 70 - A East

Tels.
375-5871
Night
272-4745
(See Page 17 Buyers' Guide)

THOMPSON - ARTHUR PAVING CO., INC.
GENERAL CONTRACTING
MUNICIPAL IMPROVEMENTS - DRIVEWAYS - CONCRETE, MACADAM, BITUMINOUS PAVEMENTS
300 S. Benbow Rd., P. O. Drawer 840
Phone 274-5413

INTERLOCK SCREW AND BOLT CORPORATION
A Complete Line Of
Fastner Products To Fit Your Needs
(See Page 24 Buyers' Guide)
139 Industrial Ave.
Tel. 275-0596

HARRY D. KELLETT, Inc.
AUTHORIZED DEALERS
Dodge — Dart — Automobiles
DODGE JOB-RATED TRUCKS
(See Page 10 Buyers' Guide)
449 W. Market St.
Phone 275-9541

BELLEMEADE ST--CONTD
O'HENRY HOTEL THE--CONTD
GREENSBORO ASSN OF INSURANCE AGENTS
GREENSBORO INTER-CLUB COUNCIL
GREENSBORO REAL ESTATE BOARD
KIWANIS CLUB
OLD NORTH STATE CHAPTER AM BUSINESS WOMENS CLUB
SERTOMA BREAKFAST CLUB
VETERINARIES CLUB
O'HENRY HOTEL COFFEE SHOP 272-7171
ROTARY CLUB
O'HENRY SERTOMA CLUB
CAMPBELL EDITH B NOTARY
BSMT O'HENRY HOTEL BARBER SHOP 272-2841
103 MERCHANTS & MANUFACTURERS CLUB 275-6361
124 LOUIS CAFE 273-3503
---GREENE INTERSECTS
---BATTLEGROUND AV BEGINS
209 HUTTON OFFICE SUPPLY CO 273-2790
209½ VACANT
---COMMERCE PL ENDS
300 MCTOR BEARINGS & PARTS CO OF GREENSBORO INC WHOL 275-6426
311 FFICE BUILDING
1 SOUTHERN APPRAISAL CO
311 NATIONAL PHOTO MAPS INC AERIAL PHOTOG 275-3391
4 SOUTHERN SEEDING SERVICE INC LANDSCAPE GNDR 272-8102
7 VACANT
9 VACANT
10 VACANT
314 CITY RAMBLER INC AUTOS 275-6101
330 VACANT
336 DIXIE APARTMENTS
101 BERRY J B 273-4980
102 FIELDS HAZEL NURSE 273-6411
103 BATCHELOR E M 272-3773
104 ELLIOT VIRGINIA D 275-4809
105 SMITH JIMMY 273-4832
106 BURCH MAE W MRS 272-8676
201 YOUNGBLOOD LILLIAN E MRS 275-4941
202 MYERS NOLA F MRS 273-5255
203 LEONHARDT DOROTHY A NURSE 274-7179
204 BROOKS CHESTER E 273-2610
205 WEAVER S WAUNITA 275-5779
206 BIRKHEAD BLANCHE A 275-1406
301 NEWLAND NELLIE C 274-6281
302 CLEMMONS ZORA H MRS 273-2035
303 FOGLEMAN DORIS M 275-2116
304 STRICKLAND MARTHA A MRS 275-8343
305 SCRUGGS NETTIE V
306 BISHOP THOS D 274-0888

5

---EUGENE INTERSECTS
429 APARTMENTS
1 REID CHRISTINA M MRS 274-1817
2 KILFOIL LAWRENCE A
3 MORGAN RUTH
4 OXENDINE STALEY
B ALLEY NORMAN P
432 BURLINGTON INDUSTRIES INC ANNEX
433 VACANT
---EDGEWORTH INTERSECTS
512 BULLABOUGH EDGAR D
513 WILLIAMS IRENE P MRS
517 CRAVEN DELLA B MRS 272-6695
519 VACANT
520 COLE WM H ●
521 COLLINS MILDRED H MRS 274-4759
524 ROCKFIELD LILLIAN H MRS ● 275-3738
---SPRING INTERSECTS
600 VACANT
606 SWAIN GLENN 273-0635
610 CAPPS BROS PAINTING & DECORATING CO 272-6632
CAPPS FREDK C ● 272-6632
611 NUTTING NAOMI T MRS ● 272-9730
618 BELLEMEADE CASH GROCERY 272-3648
---CEDAR INTERSECTS
711 MARSHALL-SHAW PLUMBING & HEATING CO INC 275-1500
---PRESCOTT INTERSECTS

26

BELLEVUE ST -FROM 400 E BRAGG SOUTH

---ZIP CODE 27406
812 BRUNO LAURA MRS
816 VACANT
822 CUNNINGHAM CREALA
825 GARRISON JAMES JR
826 COOK LEON E
827 THOMAS RICHD JR 275-1002
829 CONWELL HAYWOOD V
DONNELL HAMPTON E
831 LEATH NATHL
832 CALDWELL RUSH H
838A NO RETURN
838B BOULWARE SAM 273-6705
838C WILLIAMS ROMA
839 HAYES WALTER
840 MURPHY MARY S MRS ● 274-6480
841 ADAMS JAMES
843 MC NAIR MINNIE B MRS 275-1910
845 CARTER BERNICE 272-2649
853 WATSON EVELYN A MRS 275-0066
855A MARSH MABEL MRS 272-2495
855B STUDIVANT EDDIE B
856 MILLER THEO
857A CARTER JAMES T
857B FOX GENEVIEVE
857C DE GRAFFENRIED EMMETT E 274-6013
858 JOHNSON JOSEPH D ●
862 GREEN EDNA MRS 272-7645
866 VACANT
REAR STOUT BROS PRINTERS 272-6243
868 THOMPSON LUCILLE MRS 272-2809
869 APARTMENTS
1 ELKINS ROMAN J
2 SMITH JAMES M 272-8572
3 CAMPBELL WILSON
872 GAINEY ROSE MRS
874 CAMPBELL PETE JR 275-5482
---MC CULLOCH INTERSECTS
909 BOYD LEONARD
911 LEE JESSE W
913A CRANDALL JORDAN A
913B HARRIS SAM
915 LONG ELNORA MRS 273-0676
916 CRUDUP JACK H
920 BYNUM MARY MRS
923 VACANT
924 MC CRACKEN HENRY A
926 BOWMAN ROSS B ● 273-3460
928 VACANT
930 PHIFER WM ● 272-5898
---WHITTINGTON INTERSECTS
1005 GREEN FLORA R MRS ● 273-352
1006 WRIGHT EDITH MRS 274-2876
1007 ERADLEY ROY T
1008 DAVIS EFFIE MRS ● 272-1875
1009 MC CLURE M LUTHER ● 273-382
1010 BATTLE BERNARD J ● 275-4830
---WILEY INTERSECTS
1100 COBB CLYDE ● 272-6949
1101 PENNIX ROBT W ● 272-0468
1102 DAWKINS ETHEL MRS
1103 ALSTON D MONROE ● 275-3081
1104 DAVIS ROOSEVELT JR 275-6590
1105 GILYARD WALLACE
1107 SMITH RAYMOND ● 274-8602
1108 CARRAWAY EVA MRS 273-6515
1109 GRAHAM JACK D ● 272-1360
1110 FOGLEMAN GEO P ● 272-3815
1111 CALDWELL LEWIS E
1112 MOSES HENRY B 275-4016
1113 POSIE WM L ● 274-2909
1114 LAWSON MATTIE MRS 273-6318
JONES JOHN
1115 JOHNSON DAVID L
1116 TURNER MAGGIE
1117 TUCKER BILLY
1118 WILLIAMS JAMES 273-4790
---ANDREW INTERSECTS
1200 BARNES PAUL L ● 272-2200
1202 CRUMP JOHN H 275-8853
1203 RATLIFF PRESTON ● 273-8496
1204 CALHOUN ALMA M MRS ● 273-0477
1205 HIGGINS QUINNIE M ● 274-705
1206 KECK BOBBY E ● 274-2359
1208 PHELPS EVERETT L 274-0487
1209 IRELAND WM H JR 272-9726
1210 BIDDLE OSCAR ● 275-8775
1213 THOMPSON WILBERT E ● 272-0668
1215 MATIER GEO A ● 275-1091
1216 WILLIAMS LOUIS H ● 274-2345
---BURTNER INTERSECTS

---BURTNER INTERSECTS
1400 LAMBERT MELVIN F
1401 PRICE JOSEPH S 273-6578
1402 FOSTER WILLA H MRS 274-6741
1403 PENNING ELOUISE
WESLEY MARION D MRS 273-6631
1404 YOUNG DELORES H
1405 RIGSBEE WILBUR 274-5928
1406 LEWIS ROY E 274-9488
1407 MELTON STEPH ● 273-0410
1408 NO RETURN
1409 DILLARD HERSHEL ● 275-6282
1410 SHIRLEY GEO R ● 273-5470
1411 BROWN THOS ● 275-8995
1412 BASS FRANCES G MRS 275-4488
1415 DAWKINS JOHN W 273-1263
1416 NO RETURN
---LUCERNE INTERSECTS
---OCCIDENT INTERSECTS
1500 PRITCHETT JOSEPH W 273-2174
1501 PRUITT DAVID ● 272-8379
1502 BROWN ERNESTINE MRS 274-2891
1503 NO RETURN
1504 COLEN EILL A
1505 BELL LESLIE T MRS ● 273-9336
1506 THOMAS JOHN
1507 HARRIS HUGH M 274-2678
1508 MC COY GUS JR 275-5018
1509 DAVIS WILLIE I 273-3828
1510 MC CLEARY ROSIE S MRS ●
1511 RODGERS AUSTIN B
1512 SMITH STERLING W ● 274-8931
1513 BERRY GEO N ●

Bob Simpson Realtor
Appraisals
S.R.A.
1506 BATTLE GROUND AV.
Tel. 273-0893
S.R.A.
(See Page 128 Buyers' Guide)

TATUM - DALTON TRANSFER CO.
STORAGE
CRATING — MOVING — MERCHANDISE HANDLING
311E. Washington St.
(See Page 152 Buyers' Guide)
Tel. 273-0537
Agents for United

LAMBETH CONSTRUCTION CO.

GRADING — WATER LINE — SEWER PIPE — DRAINAGE — CONTRACTORS

EQUIPPED WITH 2-WAY RADIO FOR BETTER SERVICE

1705 BATTLEGROUND AV. *(See Page 42 Buyers' Guide)* DIAL 273-0836

61

BELMAR ST -FROM ROWE WEST AND SOUTH 1 SOUTH OF IMMANUEL RD

---ZIP CODE 27407
2507 THIGPEN C HARRY 299-1777
2508 HAIRR OMAX ● 299-2331
2509 IVEY JAMES T ● 299-9512
2510 PICKARD D EUG ● 299-3291
2511 PEEDEN JOHN W ● 299-0300
2512 REYNOLDS DOUGLAS ●
2513 DOTSON CHARLES C ● 292-1806
2514 TOWER DON ●
2515 SHERRILL CHARLES W ● 299-0391
2516 BULLINGTON JAMES W ● 299-0176
2517 HAIRR CARL E ● 299-3330
2518 MULLINAX JOHN H ● 292-4101
2601 COLLINS FLOYD D ● 292-2170
2603 ADAMS MARVIN ●
2605 LANE KENNETH C ● 292-1288
2607 HAYGOOD PAUL R 292-4462
2609 LEE EDMUND F ● 299-1390
2611 BRIGMAN WM J ● 299-3993
2615 ODOM PURVIS H
---FLORIDA ENDS
1701 STALEY BILLY B
1703 STANLEY WM H ● 292-2127
1705 NO RETURN
1707 MALONE WM W ● 292-1870
1709 CROWDER HARVEY M 292-2846
1711 BLEVINS MARY MRS
1713 YOW CHARLES W ● 299-5427

67

ELMONT ST -FROM 1907 JONES RD SOUTH 3 WEST OF REHOBETH CHURCH RD

---ZIP CODE 27406
1605 SWAIN ALAN
1606 DINKINS THELMA L MRS
1607 FARRAR RICHD W
1609 FARRAR ALEX A ● 299-8989
1613 LACKLEAR WILLIE H
1614 JACKSON ROBT L 292-3315

12

ENBOW RD NORTH -FROM 1700 E MARKET AV SOUTH

--ZIP CODE 27401
1058A JOYNER ALICE MRS ●
1058 WHITE JAMES R
1106 CURRY MINNIE L 275-7123
1107 GRIFFIN ERNIE M 273-3151
1110 RIDDICK CLEVELAND M
1111 MARTIN THOS A
1112 WALLACE IRVING 274-8544
1113 WATLINGTON EDW B 272-6928
1114 WHITE JOHN 288-1152
1115 DEANS ROBT G 274-8830
1116 HUNTER JOSEPH S 272-9939
1117 LEE EUNICE MRS
1118 JONES ISABELLE L MRS 273-0396
1119 HUNTER DOROTHY
1120 CHANDLER RUTH 274-5048
1121 COBB ODELL 274-3754
1122 MACK ALBERT B 273-9563
1123 TAYLOR JUNIUS H 272-8205

24

ENBOW RD SOUTH -FROM 1700 E MARKET SOUTH 1 EAST OF OBERME

--ZIP CODE 27401
1100 CLARK'S SERVICE STATION 272-9391
1108 DALTON ARCHIE L
1110 KIDD BUFORD W OPTOM 272-1735
MC BROOM DOROTHY
1111 BRADSHAW MARY MRS 273-5963
HOLT MARY F NURSE
1112 SPENCER WM H 273-3902
1113 WINSTON MUTUAL LIFE INSURANCE CO 273-2541
1114 MC LAUGHLIN JOHN B PHYS 272-5584
---NELSON INTERSECTS
1207 MYERS BROTHERS INC SCRAP MTL 272-1194
1300 THOMPSON-ARTHUR PAVING CO INC ASPHALT PAVING 274-5413
1403 WHITSETT LAWRENCE
1413 WALKER ANNABELLE MRS
1417 CHAMBERS DANL D
1419 LAWSON WM
1421 HILL VIRGINIA
1423 MC BEE JERRY 273-8584
1427 BLOUNT A B JR PHYS 274-6318
LEE & LEE 274-3271
1500 SIMKINS GEO C DENTIST 275-4385
1501 HAMILTON FRED G ● 273-7965
1502 SUMMERS ALMA 275-4924
1503 LEWIS A L REV
1504 MOORE CHARLIE ● 272-1832
1505 COTTEN BERMETA E ● 273-5427
1600 BRILEY JOE F
1602 RILES ELLA MRS 273-1829
1604 BRATTON WILLIE
1610 BURTON WM H 275-5009
1612 BOWDEN ELLIS C 273-6647
1614 MILLER HULDAH MRS ● 274-8373
1616 WISE PHOTO 272-4023
WISE LLEWELLYN A
1700 WILLIAMSON GUSSIE H MRS ● 275-1055
1702 HOOD JAMES T 272-6229
1703 JONES WILLIE 272-1385
1704 SEAGRAVES WM C
1705 HUNTER JOHN C ● 273-1564
1706 FAUCETTE HOMER G ● 275-1417
1707 MILLS ANNA BELLE MRS 273-2897
1709 HIGGINS WILLIE
1710 CHEEK KING V ● 273-5550
1711 MOORE WINSTON JR 274-6447
1713 SMITH ARTH 275-4854
1717 BUFFALOE ANNE T MRS ● 275-5252
1800 PETERSON WM J ● 273-0759
1810 WYNN WM M 274-3378
1812 ECCLES HENRY C ● 272-1807
1816 SMITH HASSITT G 273-5955
1820 STEWART JAMES L
1822 FLOYD MARTHA A MRS ● 272-0451

34

---LEE ENDS
---ZIP CODE 27406
900 CITY PUBLIC LIBRARY (SOUTHEAST BR)
907 TILLMAN GONZALO D ● 273-2233
908 VACANT
909 HINES RAYMOND B ● 273-1788
910 MC LAUGHLIN JOHN C ● 272-2268
911 SELLARS EDNA H MRS ● 272-7495
912 BARBER WM S ● 272-1219
913 MILLER ELIZAH ● 272-3044
914 JORDAN JOHN W ● 273-5602
915 SMITH WM M ● 272-5024
917 SMITH MOZELLE N MRS 272-9786
BYERS MOSES G
---BRAGG ENDS
1001 CHAVIS VANCE H ● 272-2039
1002 PORTER GEO D ● 272-5396
1003 PEELER ABR H ● 272-8024
1004 GARNER WM M ● 275-1525
1005 JOHNSON WALTER T ● 275-2131
1006 TAYLOR ANDREW J ● 272-9989
1007 MORRISSEY LELIA O MRS ● 272-2772
LELIA'S BEAUTY SHOP 272-2772
1008 BRIGHT LOLLIE L MRS ● 272-9992
1009 PERRY JOHN C ● 273-5005
1010 RAIFORD ERNEST L ● 272-0391
1011 TAYLOR MOLLIE V MRS ● 274-0014
1012 DEARMON BERNARD C 272-6360
1013 MILTON STINER E 274-8683
1014 SIMMONS LORENE MRS ● 272-2353
1015 WILLIAMSON SHERMAN 273-6119
1016 LEE BESSIE W MRS ● 272-5906
1017 NEAL THEOPHILLUS E ● 273-3892
---DOUGLAS INTERSECTS
1100 JONES NANCY M MRS ● 273-5025
1101 SNIPES J WALTER ● 273-3565
1102 ROSS BARNETTE W ● 275-6938
1103 DAVIS F EARL ● 273-2234
1104 HYLER LILLIE 272-2906
1106 LEWIS HERMAN G ● 273-8182
1108 WOODS CLINTON W 275-2034
FEASTER JAMES W 275-2034
1110 STEELE LEON ● 275-2680
1111 PAYLOR DECLEMA E ● 274-2229
1112 CORBETT ELLIS F ● 275-3025
1113 AUSTIN MARIE D MRS ● 273-2230
1114 JONES JOHN C
1115 TURNER WILBUR J REV ● 272-3761
1116 PERRY OTIS A ●
1117 TYNES JOSEPH W REV ● 272-3353
1120 MC LAUGHLIN WALTER V ● 274-5603
---JULIAN INTERSECTS
1201 LYTLE FRANK M ● 273-2909
1202 HARRIS CALVIN R ● 274-0490
1203 BROWN FRANKLIN J ● 274-8080
1205 SPEIGHT JAMES T ● 274-6896
1206 NO RETURN
---BROAD AV ENDS
---MARBORO DR BEGINS
1300 FRAZIER WM
1301 EVANS GEO H ● 272-1639
1302 NO RETURN
1303 LEARY JOHN S ● 272-6607
1304 BURNSIDE JOHN L ● 272-4271
1305 COLEY DAVID S ● 275-2234
1306 NANCE GILBERT E ● 275-5075
1307 WALDEN H RUFFIN JR ● 272-4090
1310 FISHER WM J ● 272-4819
---TUSCALOOSA INTERSECTS
1400 COLES MABLE L MRS ●
1401 WELLS WYOMING REV ● 273-2046
1404 HUGHES WALTER J JR ● 373-6291
1412 MILLER W LLOYD T ● 272-1100
1413 BRIGHT JAMES F ● 275-7570

36

---ROSS AV INTERSECTS
1500 HENRY JOHN D ● 273-5355
1503 PORTER ROBT E ● 275-5022
1505 PETTIFORD BRODIE L ● 275-9228
1506 WINCHESTER CLARENCE M ● 274-4234
1507 SNIPES CLINTON T ● 275-2990
1509 SAPP JOHN W ● 273-2179
---STEPHENS INTERSECTS
1604 WOODS MAURICE F ● 272-3780
1605 VEREEN EULA K MRS ● 273-0601
1607 GRANT BLANCHE T MRS ● 273-7376

GREENSBORO AWNING CO.

RETAIL — MANUFACTURERS — WHOLESALE

● Aluminum Awnings
● Aluminum Storm Windows
1043-45 Oakmont Ave. (ORD)

CAPITOL

● Jalousies
● Aluminum Storm Doors

Dial 275-5389

Formal Wear Shop

Sales and Rentals

120 N. Davie St.

Tel. 274-5882

Nights and Holidays Tel. 272-8469

(See Page 68 Buyers' Guide)

STARR DAVIS CO. INC.

Contractors and Distributors

HEAT and COLD INSULATION

PIPE COVERING

502 GUILFORD AVE.

TEL. 275-8431

(See Page 46 Buyers' Guide)

GATEWAY
REALTY AND INSURANCE COMPANY
"The Gateway to Happiness"
Listings-Personalized Service for YOU
NEED A NEW HOME
We Can Help You Find The Right One
528 Guilford Bldg.
301 S. Elm St.
Tels. 275-4150
Res. 272-3275
(See Page 122 Buyers' Guide)

FORBIS and DICK FUNERAL SERVICE
"Service Above Self"
1118 N. ELM ST.
(See Page 72 Buyers' Guide)
Ambulance Service
DIAL 275-8408

BENBOW RD SOUTH--CONTD
1608 KENDALL HUGH H • 274-4195
1610 WEATHERS LESTER G • 275-7432
---FLORIDA INTERSECTS
1701 CARRAWAY ERNEST B T • 274-5610
1706 MILLER MARY K MRS •
1708 CUNNINGHAM JIMMIE • 272-6874
1709 MC LAUGHLIN JOHN B • 272-5253
---CHELSEA LA BEGINS
1800 ANDERSON WM C • 272-0704
1801 CLARK LUCY H MRS •
1803 GODBOLT EDW •
1805 VACANT
1809 FITZGERALD JOHN L • 275-2795
1811 VACANT
1900 JEFFRIES JONES E • 273-7323
1908 ROGERS CHARLES R • 273-6421
1910 TAYLOR LUTHER S • 273-0362
---CURRY INTERSECTS
2000 THACKER ADOLPHUS A • 274-4901
2001 LIGHTFORD WILTON • 274-4137
2002 GANT ARLINGTON V • 273-4610
2003 SMITH CARRENA K MRS
2004 BLAIR EZELL A • 275-5192
2005 GALLOWAY ELBERT L 274-9761
2007 HOLT JOHN R • 275-5156
2008 WRIGHT ARNELL D 274-4212
2009 GRAHAM REST HOME • 275-2633
GRAHAM LOUISE C MRS • 275-2633
2010 TATUM W BERKLEY • 272-0676
---LARKIN INTERSECTS
2100 WALLACE LATHAM JR • 275-3063
2102 MC MILLIAN ALEX 272-1250
2103 GLOVER ALVESTA S MRS • 274-4392
2104 BAILEY FRANK L • 275-4034
2105 VACANT
2106 SANDERS NATHAN H • 273-0227
2109 THOMPSON ROBT • 274-7301
2111 MC KOY FRED D • 272-1743
2113 RICHARDS LYDIA H MRS • 273-0712
---BRITTON INTERSECTS
2200 HAYES DANL H REV • 272-1095
2201 KITTRELL EDW I • 275-1067
2202 SHULER MARY S MRS • 273-4804
2203 NO RETURN
2204 CALDWELL MARIAN MRS • 272-3187
2205 MC CLAIN THOS 272-2400
---ASHEBORO INTERSECTS

9

BENJAMIN PKWY -FROM WESTOVER TER NORTHWEST 1 NORTHEAST OF MIMOSA DR

---ZIP CODE 27408
400 KISER JUNIOR HIGH SCHOOL 272-3064
---SEMINOLE DR BEGINS
500 NEWTON BARBARA
506 SMITH VERA G MRS
508 EDWARDS SWANNIE T MRS NURSE 274-3200
510 TIETZ DOROTHY B MRS • 273-1569
512 UNDERHILL RUBY MRS
600 BEAMAN WM J JR • 273-7961
NO RETURN

69

---GREEN VALLEY RD ENDS
---FAIRWAY DR BEGINS
901 FLEISHMAN JOEL N • 292-2472
905 SETTLE H CLAY • 292-0839
907 BRAMLETT JOSEPH L • 292-1724
909 MOFFITT ERAUDY F • 292-0122
911 BORING THOS A • 292-5906
913 ABEL CARL R • 292-0296
915 BATEMAN ROBT M • 292-2083
917 ANDREWS MICHL J • 292-0653
---PEMBROKE RD INTERSECTS
1003 MC BRYDE BARNIE V • 292-2395
1005 CURL KATIE B MRS • 292-2235
1006 GUILFORD HILLS PARK INC PRIVATE
1009 TALMAN VINEE H • 292-2766
1011 JOYCE GEO M • 292-0026
1013 WILCOX BERT F 299-1964
1015 COBLE H VERNON • 292-0226
1017 WOOSLEY SANFORD K 292-6547
1019 MOODY BILL • 292-1381
---CORNWALLIS DR INTERSECTS
1101 UNDER CONSTN
1103 COUSINS M THOS • 299-1653
---GRACEWOOD DR ENDS
1101 COCKERHAM DONALD L • 299-1124

54

---SURRY DR ENDS
---FERNWOOD DR ENDS
1300 COCKERHAM WALTER C JR •
1302 HAMANN FRANCIS C • 274-0828
---GRACEWOOD DR INTERSECTS
1411 PARKWAY BAPTIST CHURCH DR 288-2710
---WESTEMORELAND DR INTERSECTS
1501 GREENE GENERAL SCHOOL 288-2911
---PINEDALE RD INTERSECTS
1600 MURRAY ARTHUR DANCE STUDIO 288-2241
1725 TROXLER ELECTRIC CO CONTRS 288-1560
TROXLER J C • 288-1560
---BATTLEGROUND AV INTERSECTS

30

BENNETT ST -FROM 1000 PERKINS SOUTH 2 EAST OF MACON

---ZIP CODE 27406
205 POWELL EDW
206 ARTIS ROBT 274-8264
207 YOUNG JESSE E
208 ATKINS MARY MRS
209 PALMER WM S
PALMER ERNEST
210 SANDERS LEWIS W
211 GORRELL TURNER
212 POOLE THERESA MRS
--- WASHINGTON INTERSECTS
301 WALTON'S RADIO & TV SERVICE REPR
WALTON'S SODA SHOP
301B MURDOCK'S STUDIO PHOTO
303 VACANT
305 NO RETURN
307 PASEY KENNETH
309 HARRIS JESSIE MRS
311 WOODEN DELILAH D MRS • 274-7066
313 MC CAIN PEARL S MRS 275-2781
---ARMSTRONG BEGINS
401 CAMPBELL BEATRICE
401½ FLOYD JOHNNY
403 POWELL DAVID W
405 BINGHAM ALF B 274-3729
407 DAVIS PAUL
411 SPENCER ROSA MRS 273-8843
413 SMITH WILLIE R 272-0031
415 ROSEBORO ELIZ L MRS 275-6192
417 ROLLINS JOHN T • 273-4678
419 MANLEY ROBT • 273-3748
421 WESTERBAND HENRI M • 275-173
425 WINCHESTER CLARENCE FURN RMS
427 HOLMES LEROY F JR • 274-3643
---GORRELL ITERSECTS
501 WHITE ELIJAH
509 SHUFORD PRISCILLA L MRS • 272-7308
511 SCALES FLORENCE W MRS 273-8416
INGRAM VIOLA MRS
515 FOSTER AMY R MRS • 274-8485
517 ALLEN ANNIE M • 273-6213
519 WITHERS FLORENCE B MRS • 273-7584
523 PEAKE HERMAN L 274-5108
525 GLENN COLEY
THUNDERBURGH JULIE
---LEE INTERSECTS
605 MAC KEIVER JAMES
609 THOM ELIZ M MRS 273-4627
611 CASTLE JULIA S MRS • 273-088
612 UNDER CONSTN
613 EATON ROSA H MRS 275-3035
614 COLEMAN WILBER
615 MYRICK PETER 274-0689
617 GOLDIE AGGIE MRS
619 SHAMBERGER JOSEPH
621 THOM MABLE MRS 275-3264
623 HOLMES LESLIE C MRS 274-4418
625 GLOVER FRANCIS
627 MOULTRIE JOSEPH
---BRAGG INTERSECTS

3

---BRAGG INTERSECTS
733 FRAZIER LUTHER D • 274-5713
735 MILLER MARY A MRS • 273-4572
BROWN LOLA M MRS
---WILKERSON BEGINS
800 DAVIS MARY E
802 SIMMONS WM H
804 MC NEIL JOHN L
805 SMITH CHARLES H • 273-2749
806 PHILLIPS ADELL C MRS
807 HEADEN NETTIE 273-5995
MORELAND SALLIE MRS • 273-5995
808 ASHLEY CATH MRS
810 BROOKS MARGT MRS
812 SMITH LORENE D MRS 274-8825
814 BONEY LESLIE MRS
---DOUGLAS ENDS
901 WADDELL BESSIE MRS • 272-5430
SMITH RALF
902 DILWORTH GROCERY 274-6569
903 TATUM ESTELLE A MRS • 274-1409
904 CARPENTER HURRILL • 373-6063
907 GREENE LAUNA H MRS •
913 MC CRAY WILEY M 274-8775
913½ FOUST JESSIE M MRS
915 COLTRANE N NATHL • 274-8324
917 FOSTER FRED
---MORRIS BEGINS
1001 STRINGFELLOW HARVEY • 274-1867
1003 JOHNSON WM • 275-7916
1007 ALLEN LOLA E
1009 JONES ORA W MRS • 275-8771
1010 RUSSELL TEMPLE C M E CHURCH 273-2600
---BROAD AV INTERSECTS
---DALE ENDS

39

BERKLEY PL -FROM 200 S CHAPMAN WEST 1 SOUTH OF W MARKET

---ZIP CODE 27403
2304 WIMBISH CHARLES C • 272-4958

Binswanger Glass Co.
Established 1872
Headquarters for Glass For Over 94 Years
Serving 15 Southern States
Auto Glass Replacement
Plate Glass
Window Glass
Mirrors
Safety Glass
Store Front Specialists
Authorized Distributors for Libbey-Owens-Ford
Air-Seal Windows
Armstrong Building Material
Largest Stock in the South
2710 Patterson
Dial 292-2930
(See Page 80 Buyers' Guide)

WADE'S OIL COMPANY, Inc.
• FUEL OIL • KEROSENE • GASOLINE • MOTOR OILS
P. O. Box 88, Mt. Hope Church Rd., McLeansville, N. C.
Dial 273-5703 and 274-8046
(See Page 70 Buyers' Guide)

CADILLAC
OLDSMOBILE
601 E. Bessemer Av. and Percy St.

(See Page 6 Buyers' Guide)

Sales and Service
Phone 275-9641

BERKLEY PL--CONTD
---WAVERLY WAY BEGINS
2308 DAWSON JOHN T • 273-5108
2407 LASSITER EUNICE M MRS • 272-1884
2409 KENDALL VIRGINIA M MRS • 272-5914
2413 PUGH HAROLD E • 272-7951
2417 SAPP ARMISTEAD W JR • 275-5883
---EAST GREENWAY S ENDS
---WEST GREENWAY S INTERSECTS
2504 HOHENWARTER WM S • 275-8134
2506 CHAMBERLAIN GLADYS C MRS • 275-7893
2507 ROSS CHARLES B JR • 273-6296
2508 VOIGT WARD F • 272-8954
2509 BOONE THOS N JR • 275-3489
2511 WALZ GEO F 274-0033
2512 CAWSON MARLIN D REV 272-7305
2513 MC ENTIRE KATH W MRS • 273-1141
2514 CARSON MARY R MRS • 275-8903
2515 DIXON ROSS C • 274-4872
2516 WHARTON MAGDALENE M MRS • 272-3278
2517 GROCME ROY T • 272-0593
2518 FRAYNE ANNA M MRS • 274-3734
2520 BANKS WILMA L • 273-8870
---ELAM AV INTERSECTS

43

BERKSHIRE ST -FROM 201 S LINDELL RD NORTHEAST 1 WEST OF NORTHRIDGE

---ZIP CODE 27403
2205 RICE MAREL W 292-0563
2206 NO RETURN
2207 VACANT
2208 PADGETT ROBT J JR • 299-8060
2209 WEST DUNCAN D JR • 299-8475
2210 FLORENCE GEO B • 299-7184
2211 POTEAT GEO A • 299-7110
2213 KALPAGIAN HARRY S • 299-9440
2215 SWAIM NIDA M • 299-7548
2216 WADE ELIZ E MRS • 299-7230
2217 LEWIS MILLIE G MRS • 299-9305
2218 WHITEHEAD FRANK A • 299-9627
2219 STRICKLER WALLACE A • 299-9212
2220 VERONEAU DONALD E
2222 GERRINGER MARION T • 292-1328
2223 UNDERWOOD RICHD D • 299-7533
2225 LOJKO MATTHEW A • 299-1170
2227 GRANT HAROLD R • 299-9506

22

BERNARD ST -FROM 1403 17TH NORTH

---ZIP CODE 27405
1402 KING LARRY E • 274-1221
1403 BILLINGS REX G • 274-9833
1404 BINGHAM JAMES W • 275-3414
1405 ROYAL BERMAN E • 275-3000
1500 GARRISON JAMES W • 274-4404
1501 YOW RICHD A • 276-5884
1502 TUCKER W HERBERT • 275-3707
1503 CAUDLE BRONA C MRS • 273-3730
1504 ROMITA NICK N • 273-9372
1506 GARBER STANLEY H MFRS AGT • 272-3437

50

BERNITZ FITZGERALD PL ENDS
1408 KIMES JOHN G • 275-3425
1410 SUMNER CHARLES F JR • 275-2526
---TWAIN RD ENDS
3212 SAUNDERS RICHD C • 273-1635
3216 SPEIGHT FRANK • 275-0670
3218 VACANT
3220 ERWIN CLYDE E JR • 272-7778
3222 FAUST ARCHIE C • 272-4048
3224 LOWE DAVID A • 274-5543
3226 BURKS LARRY R • 273-6788
3228 SEAGROVES LARRY W • 273-8449
3230 WRIGHT JOSEPH G • 275-6955

63

BERNAU AV -FROM HIGH POINT WEST 2 NORTH OF HILLTOP RD

---ZIP CODE 27407
4105 MORTON'S AUTO SERVICE
MORTON FLOYD W •
4106 MARTIN WM R •
4118 GREENSBORO NEON WHOLESALE • 299-2772
4120 LONE STAR MOTORS USED 299-2772
4121 WILLIAMS MELVIN B •
4122 RUSSELL RAYMOND H
LOCKLEAR JAMES
4124 VACANT
4126 MAXEY JAMES W
4127 WHITTEMORE JAMES H
4202 KEELER JAMES H
4205 THOMAS NATHL • 299-4178
4311 WILSON E NORA MRS • 299-0656
---FAIRFAX RD INTERSECTS

43

BERRY LA -FROM 3806 MANOR DR SOUTHEAST 1 EAST OF S HOLDEN RD

48

BERRYMAN ST -FROM CHURCH ST WEST, 1 SOUTH OF GREENBRIAR RD

305 MC CANN RAY T
400 GERTRUDE GARDEN APARTMENTS 299-5545
B MILLER T B
E TARLOW WM R 288-2050
F SKINNER RUHIND L 288-3944
N AUMAN MARTIN R
401 HALL J L
411 PRIDEMORE LONNIE E

35

BERTIE ST -FROM J AV WEST 2 EAST OF VALLEY PARK DR

---ZIP CODE 27403
2005 HEATH JOSEPH W • 292-2393
2007 SMITH ALFORD G • 292-0642
2101 VACANT
2103 TRULOVE FRED V JR 292-3522
2105 STANLEY RAY T • 292-1550
2201 COLE JAMES
2203 HUDSON JERRY M •
2205 GIBSON HERBERT L • 299-8011
2206 PARRISH JAMES J • 292-1722
2207 PARRISH FRED G • 292-5170
2208 MC CRAW IKE 299-3687
2209 DILLARD AVERY U • 292-0952
2210 CASHION FULLAM H • 292-0138
2211 JOHNSON W HUBERT 292-4761
2212 LEWIS E C • 292-1238
2213 TODD ELMER C • 292-6991
2214 JEFFUS C OLIVER • 292-2337
2215 EVANS FANNIE Y MRS • 299-8090
2216 ALLISON JAMES R • 299-8579
2217 STEWART FRANCES M MRS • 299-0440
---ONTARIO ST INTERSECTS

41

BERWICK ST -FROM MELVIEW SOUTH 1 EAST OF HIGH POINT RD

---ZIP CODE 27403
901 MC MILLAN WM O • 292-5647
1403 TROLLINGER HOMER E 299-7698
---ELLINGTON INTERSECTS
1505 ODOM MJOHN P 292-2796
1506 PARK VERA L MRS • 299-0730
1508 DONAHUE LLOYD G • 299-9611
1510 YATES CHARLES R • 299-4703
---MAYWOOD INTERSECTS

8

BESSEMER AVENUE EAST -FROM 1000 N ELM EAST 1 NORTH OF E HENDRIX

---ZIP CODE 27401
105 APARTMENTS
1 RUMLEY LAURA
2 BAXTER A PAULINE 273-3055
3 FLOWE MABEL H MRS NURSE 273-2508
4 REEVES MAXINE F 273-0723
106 VACANT
107 HODGIN E CLAY CHIROPRACTOR 275-0505
108 PUGH EVA M MRS • 274-6693
110 GUESS JOSEPH W • 272-4637
---MAGNOLIA INTERSECTS
200 NO RETURN
201 FAIRFAX APARTMENTS
1 TOMLINSON ALVIN A JR 275-9018
2 GILLIS ARNIE E 273-2734
3 BYRD ELGIN MRS
4 VAUGHN RICHD E
5 BROWNFIELD AUGUSTA MRS 275-4119
6 ELLISON MUSE B MRS 272-1752
7 PACE JAMES H 275-7428
8 HUSKINS L LEE 274-7405
9 COMER KELLY W 274-5047
10 ROBBINS DOROTHY E
11 CAPPS JESSE
12 HUTTON JOE
203 SHIRLEY APARTMENTS
1 VACANT
2 VACANT
3 SUTTON ROBT L 272-0592
4 YOUNCE LOIS S MRS 273-8884
5 NORMAN CAROLYN J
6 WOOD VALETA N MRS 274-8125
7 CLEMENT JOSEPHINE G MRS 275-9076
8 BLALOCK GLADYS H 274-4547
9 VACANT
10 SELLARS GLADYS L MRS NURSE 275-4159
11 MURPHY FRANCES L 272-5358
12 YATES ELIZ W 274-7983
205 MURPHY J CALVERT 275-5293
207 WHITFIELD BLANCHE J MRS CORSETIERE • 274-1746
208 SMITH WALLACE C • 274-2324
209 VACANT
210 NORDAN LILLIE V MRS 273-1612
211 FLOBERG MARY C MRS • 272-6748
211½ JUMPE WM
212 WILLIAMSON DEWEY A 272-2704
212½ MC CASKEY ROBT C • 275-5595
213 KESLER ROBT C PHYS 273-7109

ODELL MILL SUPPLY CO.

★

Textile and Industrial Supplies

★

300 N. Forbis St.
Tel. 272-2113

(See Page 145 Buyers' Guide)

J. D. Summers Construction Co.
General Contractor
Commercial - Industrial - Residential — Additions and Alterations
Mitchell Steel Buildings
3122 Battle Ground Rd., P.O. Box Plaza 9463
Nights 288-2851
Tels. 288-4061
(See Page 49 Buyers' Guide)

CONVENIENT
Battleground Branch
1804 Battleground Ave.
Lewis Street Branch
122 E. Lewis
Installment Loan Dept.
104 N. Elm St.

Greensboro's
FIRST UNION NATIONAL BANK
OF NORTH CAROLINA
NORTH CAROLINA'S FAMILY OF HOME TOWN BANKS
Greensboro Main Office - Southeastern Building
105 E. Market St., P.O. Box 3468
Dial 274-3201 (All Depts.)

(See Page 20 Buyers' Guide)

BRANCHES
Summit Shopping Center Branch
926 Summit Av.
Spring Garden Branch
3101 Spring Garden
Farm Service Dept.
122 E. Lewis

HONEY DIP DONUTS

Just A Touch Of Honey

Griffin Baking Co., Inc.

3908 W. MARKET ST.
Tel. 299-2491

and 4411 W. MARKET ST.
Tel. 299-1521

(SEE PAGE 19 BUYERS' GUIDE)

MR AND COMPANY
Complete Janitorial Service
Greensboro, N.C. Tel. 275-8150
(See Page 95 Buyers' Guide)
Winston Salem, N.C. Tel. 723-0089
1205 Fairview St.
811 W. 5th St.

Southern Life INSURANCE COMPANY

Established 1927
Home Office: Southern Life Bldg. 330 S. Greene St., Dial 275-9681
General Agent: 338 N. Elm St., Dial 275-8593
(See Page 90 Buyers' Guide)

BESSEMER AVENUE EAST--CONTD
215 BLACK JERRY T
---OLIVE INTERSECTS
301 MC GIBBONEY STELLA B MRS 273-3105
301½ BATTS JAMES
302 STAPLES MARTIN
302A WARD MARY
303 FITCH R HOLT • 273-4840
304 MAKEDONAS THOS • 272-6312
305A COUZENS ARLENE S MRS
305B LAWRENCE IDA L MRS 275-4802
305C NO RETURN
306 SUMMERS PHYLLIS Y MRS 274-5923
TATUM PEGGY J 273-7019
307 ARCHER W HAROLD • 274-4324
308 HARRELL BENJ F • 272-1332
HARRELL CAROLYN R MRS NURSE
309 GRISSOM E SAML • 272-2314
---CHERRY BEGINS
400 LINEBERRY WM C
401 THORNTON BUSTER G 273-9688
402 NOAH LAWRENCE R • 273-7375
405 LOFLIN PHYLLIS S MRS • 273-2275
407 STAMPER SARAH E MRS 272-3488
407½ PRIVETT JUANITA
---CHURCH INTERSECTS

10

---SOU RY (UNDERPASS)
---ZIP COEE 27405
510 MILLER DEWEY H • 275-3977
512 PHILLIPS CARSON J 274-2156
516 BRASWELL HARVEY V • 275-6648
518 ROMAN STEPH J 274-3326
601 BLACK CADILLAC-OLDS INC 275-9641
---PERRY ENDS
---CYPRESS INTERSECTS
---SUMMIT AV INTERSECTS
915 GATE CITY SAVINGS & LOAN ASSN 273-4439
916 ROGERS JEWELERS 273-8395
917 WACHOVIA BANK & TRUST CO 275-0411
918 DICK'S SHOE SHOPS (BR) REPRS 274-5803
920 SUMMIT CENTER CLEANERS & LAUNDRY 274-2765
922 COBLE'S SUMMIT CENTER BARBER SHOP
924 DAURITY'S BEAUTY SALON 273-6777
---PARK AV ENDS
926 BESSEMER CURB MARKET GROS 275-1655
928 MC KNIGHT HARDWARE INC 273-1943
934 SUMMIT LAWN & GARDEN 275-3530
938 CITY A B C BD STORE NO 6 273-7586
940 READY-TO-PAINT FURNITURE 274-1046
942 APPLIANCE & T V CENTER INC 275-4536
946 SUN FINANCE CO 273-2502
948 TRYON REPAIR SERVICE ELEC APPL REPR 274-1943
---HOMELAND AV INTERSECTS
1060 COLE'S GULF SERVICE 274-9236
U-HAUL CO TRAILER RENTALS & TRUCKS 274-9236
---CIRCLE DR ENDS
1100 SUMMIT SHOPPING CENTER INC 273-0560
BESSEMER IMPROVEMENT CO 273-0560
BURNETT OSCAR & CO REALEST 272-8179
SUMMIT CENTER MERCHANTS ASSN MANAGING DIR 272-8170
1101 THORNTON FURNITURE CO INC 274-8449
1103 MAY'S AMOCO SERVICE 274-9151
1105 DIXON & WAYNICK INC PLUMBERS 274-3208
1115 OZMENT ESSO SERVICE 274-9528
1120 BATES NITEWEAR CO INC (PLANT NO 1) MFRS 275-7287
---WESTSIDE DR BEGINS
1200 G I 1200 THE GENL MDSE 273-3488
REDDICK G D INC WHOL GENL MDSE 275-7691
1201 RAYLE TEXACO SERVICE STATION 272-9577
1203 STEREO PRODUCTS INC RETAIL 272-6278
1205 MINUTE SANDWICH SHOP 274-9400
1211 VACANT
1214 VESTAL'S WAREHOUSE STGE
---HEADQUARTERS DR BEGINS
---OAKMONT AV BEGINS
1300 BESSEMER AVENUE SUNOCO SERVICE 274-9206
1301 ETNA SERVICE STATION 274-9478
1303 LOWE MOTORS USED CARS 275-3344
1304 STRONG TIRE SERVICE INC 275-6447
1310 KWIK-STOP BARBEQUE 272-0685
1312 LIGHTING SUPPLY CO INC LIGHTING FIXTURES 275-5857
CAROLINA DECORATOR CENTER PRINTERS SUPPLIES AND BRUSHES 272-7141
1313 A A AM CO TRANSMISSIONS AUTOMATIC REPR 273-1714
---ARNOLD BEGINS
1401 DAIRY FARM EQUIPMENT CO 275-4141
1403 UNITED STATES SIDING CORP BLDG MATERIALS 272-2782
1501 O'HENRY LANES INC 273-9401
1516 BELL MACHINE CO MACH REPR 275-2669
MERCHANTS & MANUFACTURERS HARDWARE INC 273-9717
GREENSBORO CONCRETE & CONSTRUCTION CO INC 274-4031
---HEADQUARTERS DR ENDS
---TUCKER INTERSECTS
1600 DAVIS AUTO SALES INC USED CARS 273-8410
1601 PIEDMONT TOY & SPECIALTY CO INC 275-1375
1605 MONROE'S DRIVE-IN RESTR 274-9316
1606 SPARKLE 3-MINUTE CAR WASH INC 274-8674
1611 ALPAT RESTAURANT 272-9453
1612 PAYNE & ROGERS MOTORS INC USED CARS 274-6883
1616 SHIELDS TEXACO SERVICE 272-9250
---HUFFMAN INTERSECTS
1700 BESSEMER AVENUE ESSO SERVICENTER 272-9438
1710 HUMBLE OIL & REFINING CO DIST OFC 273-3456
1712 NORTH CAROLINA NATIONAL BANK 274-2381
---WINSTON INTERSECTS
1800 AMERICAN PARCEL SERVICE PARCEL DEL 273-1937
1801 THOMAS & HOWARD CO INC WHOL GROS 272-5171
DIRECT OIL CORP GAS STA 274-9420
1802 SERVICE DISTRIBUTING CO GAS STA 274-9358
1803 FIRST-CITIZENS BANK & TRUST CO BR 272-1121
---GATEWOOD AV ENDS
1900 GREENSBORO MANUFACTURING CORP GARMENT MFRS 275-8411
1901 ELKINS TIRE CO TIRES 273-9455
---WAREHOUSE INTERSECTS
2015 EDGCOMB STEEL CO 275-8421
---GOLDSBORO INTERSECTS
2100 RUCKER WHOLESALE CO INC BEE 272-5746
2103 KIRKMAN & KOURY INC BLDG CONTRS 274-8401
---RALEIGH INTERSECTS
2200 BERRY COAL & OIL CO 273-866
2206 HENNIS FREIGHT LINES INC 275-1627

---ENGLISH INTERSECTS
2209 PHILLIPS PURE OIL SERVICE 272-9664
2301 DEWEY'S CROWN CORNER GAS ST 272-9619
2303 BESSEMER BI-RITE SUPER MARKET GROS 272-9748
2305 BESSEMER AVENUE ONE HOUR CLEANERS 272-0253
2307 HOME DRUG AT BESSEMER INC 272-3106
2310 PIC'N PAY SHOES INC 274-919
2311 BIFF-BURGER 274-0563
2312 JUNG'S CHINESE-AMERICAN RESTAURANT 273-2714
2400A LOWDERMILK FLORIST 273-164
2400B LANE'S LAUNDERETTE
2400C VACANT
2400 LAWDERMILK ELECTRIC CO CONTRS 272-7571
MADISON DOLLY THRIFT STORE BAKERY 273-7476
---MC PHERSON BEGINS
2401 KIRKMAN SIGN CO 272-4686
KIRKMAN BILL L 272-4686
2405 PROFFITT'S AUTO SALES USED CARS 275-0637
2407 VACANT
2410 TAYLOR JOHN R CO INC REAL EST 274-8471
JOBET INVESTMENTS CO INC 274-8471
SMITH JACK REALTY CO 275-8551
ROLYAT MOTELS INC 274-8471
TAYLOR INNS INC MOTEL 274-8471
2411 JONES KENNETH E 273-1172
2412 SERVE YOURSELF CAR WASH
2416 RICHARDSON JAMES W • 274-4804
---ROLLINS BEGINS
2501 DENNY REALTY CO INC 275-6901
DYNA-KLEEN SERVICES UNLIMITED FURNACE CLNS 274-2423
WOOD,P D (P D WOOD) 274-2304
2502 WILSON NELLIE M MRS 272-7479
3 M RANDY
2503 MARTIN JAMES B • 273-5870
2507 SIMMONS WM J • 274-7408
2508 ORKIN EXTERMINATING CO INC 275-3315
2509 BAYSINGER BAXTER L •
---BROOK ENDS
2602 BEVERLY'S BARBECUE 272-9666
2605 CLAY WOODROW H 272-6950

Service Plus Quality

WILLIAMS STEEL COMPANY, INC.
STRUCTURAL and MISCELLANEOUS STEEL FABRICATORS
PORTABLE WELDING SERVICE
Stanley-Williams Rd. P.O. Box 3326
(See Page 143 Buyers' Guide)
CAROLINAS BRANCH AGC ASSOCIATE MEMBER
Tel. 299-0451

GATE CITY PAINT CO., Inc.
PAINT and WALLPAPER HEADQUARTERS
ARTISTS' MATERIALS
110 N. Greene St. *(See Page 110 Buyers' Guide)* Tel. 273-1764

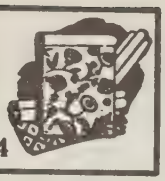

BESSEMER AVENUE EAST--CONT'D
2608 SLATE'S USED CARS 274-9776
2609A NO RETURN
2609B MORROW GLENN H 274-6675
2609C MC CARTHY GEO R 274-8937
2611 MASON JAMES E • 273-3430
2612A MACK'S CURB MARKET 273-0238
2612B MATTHEWS JUNIOR
2612C DOW JIMMY
2612D ESKIC ANDY
2612E FEAGIN CARROLL S JR
2612F CONDREY CLYDE
2612 FRIES HAROLD F • 274-5523
2612H TOWNSEND JAMES 274-4038
2615 HAMLET L ESTELLE • 272-2075
2618 DANNER MAE I 272-4077
---WAUGH BEGINS
2700 FOSTER CLAYTIE W MRS FURN RMS • 274-5780
2701A RUSSELL ETHEL
2701 TAYLOR OZELLE G MRS 273-9344
2702 SAWYER S ERNEST • 274-0384
2703 SMITH LACY W • 272-5480
2705 CANIELS OSBY
2707 APARTMENTS
A WOODELL RUTH D 272-2076
A VACANT
B SPILLMAN DIANE
C ELLISON PAUL T
D ELLISON NAOMI L MRS
2708 CHAMBERS BESSIE H MRS • 272-5624
HUNTER LULA S MRS
2712 HOWARD RUBEN T 275-2796
2714 JAMES HARRY L • 275-4784
2716 CARTNER GEO I • 274-4126
---HOLT AV INTERSECTS
2801 JOYCE WM F 272-4647
2802 JARVIS RAY B • 272-7977
2803 HARRIS CHARLES R JR • 272-8200
2805 HARRIS-SCOTT PAINT CO INC 275-3091
HARRIS WM F 273-2506
2806 LUTHER ALEX M
2809 VACANT
2810 CADDELL PAUL E • 272-1612
2811 JENKINS EDW C • 274-7030
2812 BESSEMER BAPTIST CHURCH 272-1128
---PENNSYLVANIA AV BEGINS
2815 WILLIAMS FRED S • 273-2730
---JOSEPH TER ENDS
2819 SPARGER HENRY M
2821 QUINN MIRIAM A MRS • 272-3515
2823A NO RETURN
2823B SMITH MOZELLE M MRS 274-1752
---DELANCEY ENDS
---WILLARD BEGINS
2900A POUCKE RAY
2900B KIVETT VIRGINIA M MRS 273-5388
2901 SYKES EDITH M MRS 273-3088
2903 BESSEMER BEAUTY SHOP
GERRINGER VANCE R • 273-9657
2904 ROACH CLYDE E
2905 DEGROTTE MARY N MRS • 272-8845
---SYKES AV INTERSECTS
2906 DENNY MARY F MRS • 272-1464
2909 DOWD VICTOR S REV 272-4458
2910A SALIOS EMMA O MRS 273-2416
2910B BARKER MAE M MRS 273-2127
2910C BRITTIAN MORRIS
2910D DONNELL FLOYD E
3000 HINSHAW ROBT N • 272-0989
3001 HARRIS ARTH J • 273-7866
3003 PICKARD GEORGIA A MRS FURN RMS 272-9660
PAYNE JACK J
3004A NO RETURN
3004 PARRISH CLIFFORD
3006 YOUNTS LOIS G MRS • 272-4209
3008 FIRST FREE WILL BAPTIST CHURCH
3009 GRAY JAMES K • 275-8885
3011 LATTA EUG W • 273-1117
3012 BESSEMER JUNIOR HIGH SCHOOL 273-1232
3013 BESSEMER METHODIST CHURCH 275-7061
SIDES WM C REV 273-2476
---DOCKERY ENDS
3100 MARSHALL HARLEY Q • 273-0603
3101 GINGHER CLAIR H & SON MFRS AGTS 272-0610
3102 BRADY MARGT M MRS • 275-6854
3103 LOWDERMILK H CLINTON • 275-6026
3104 MISTER QUICKIE CAR WASH
3105 CONSOLIDATED AGENCIES GENL INS 275-7662
3105A HEATH ROSS E
3107 SIMPSON KELLY A • 273-0111
3111 FRANKLIN DRUG STORE NO 4 275-7657
---ELWELL AV BEGINS
3200 BRADY'S CLEANERS 273-3031
BRADY JACK L GRADING & CLEARING SERVICE CONTRS 273-3031
3201 HIGGINS USED CARS 274-7035
3201½ MEADE & SUTTON AUTO REPAIR 272-9163
3203 ATLANTIC OFFICE SUPPLY CO INC 274-9782
3204 LAUNDERAMA
3214 MODLIN CAFE BEER 274-9170
3205 BESSEMER BILLIARDS
3205½ MAHAFFEE W COLLINS PHYS 275-6174
3206 BESSEMER BARBER SHOP 274-2653
3207 FARMER ROBT L DENTIST 272-2732
3208½ VACANT
3209 JACKSON PLUMBING & HEATING CO 272-1286
3210 VACANT
3215 BESSEMER ATLANTIC STATION GAS STA 272-9376
---HUFFINE RD INTERSECTS
3301 EVERGREENS INC THE HOME FOR THE AGED 275-9181
3519 VACANT

7

BESSEMER AV WEST-FROM 1000 N ELM WEST 1 SOUTH OF WENDOVER AV

---ZIP CODE 27401
111 BERNAU RUDOLPH C JR • 272-1039
112 MITCHELL WILSON S • 272-9963
112½ STONE ELLA MRS 272-7818
114 SPENCER RICHD E • 275-7549
115 STALLINGS RAY H • 273-5147
---CAROLINA INTERSECTS
200 FULLER KATH B MRS • 273-3136
201 WIMBISH ROBT S • 272-1446
---ZIP CODE 27401
202 STRAUGHAN ALICE M • 272-7390
STAUGHAN MATTIE H • 272-7390
207 FARRELL GWENDOLYN M MRS • 272-2536
208 SMITH HELEN L • 272-5732
209 LEONARD WM A JR • 275-4342
211 ROBINSON BLACKWELL P • 275-3261
---VIRGINIA BEGINS
303 ACREE PENDLETON J • 275-5813
305 SHAW J BERNARD • 273-7903
306 CLEMENT MARY L MRS • 272-5825
310 FOMBERG ROBT F • 272-0864
314 EGERTON LAWRENCE • 275-4092
318 HOUGH THOS J • 274-0003
322 CALLUM JAMES R • 273-1504
STONE BILLIE C MRS 274-1374
---PARKWAY INTERSECTS
---EUGENE ENDS
---BESSEMER CT BEGINS
401 KELLEHER GENEVIEVE N MRS • 273-3897
403 OGBURN CO THE LANDSCAPE GDNRS 272-3884
OGBURN SAUNDERS L • 272-3884
404 FORDHAM WOODROW M • 273-3186
405 WYRICK LACY D • 272-2897
406 RHODES GEO H 274-0156
407 PATTY WM H • 275-4824
408 KENT OMA R MRS BABY SITTER • 272-5316
409 FRAZIER HAROLD A • 274-4921
410 SMYTHE LORENE B • 272-7286
412 PLOTT KENNETH M • 275-4703
414 VOS GERARDUS • 272-1835
416 WAYNICK JOHN W • 273-6003
---WHARTON ENDS

11A

---(NOT OPEN BET WHARTON AND
---LATHAM RD INTERSECTS
---ZIP CODE 27408
800 CONNER DAVID 275-1157
801 COHEN MORRIS 273-5401
802 GRUBBS EDNA L 274-5084
803 DANIEL DOROTHY A 274-5766
804 SKIRNIK SHELDON
805 SIEGEL LEO A 273-3523
806 SNIDER LARRY W 275-0091
807 MC MILLANS DOUGLAS 274-6750
808 NOAH C FRANK 272-0230
809 LOWRANCE GAIL L 272-6505
810 VACANT
811 ALLEN LEON 273-5234
812 ENNIS BETTY E 273-4714
813 STANLEY B R 273-7296
814 RAPER LEON 275-6689
815 WALLER WILEY P 274-5867
816 SILLS WESLEY A 274-5650
817 HAND ALBERT F 274-6040
818 OVERTON NINA E 274-4100
819 APPLE FRANCES MRS 273-8895
820 SAFRON JACOB L 272-5344
821 MAC DOUGALL JAMES E JR 273-6526
822 RILEY JOHN W MFRS AGT 273-0198
823 HARRIS JAMES R JR 273-7387
824 VACANT
825 FLORA JOSEPH
826 LUTHER CLARENCE A 273-9924
827 VACANT
828 STALVEY CAROL 275-0307
829 ROURK MARIE F MRS 274-4823
830 SWINDELL ROBT B 273-1149
831 TUCKER ROBT D 273-7604
832 BYRD CHARLES 275-4067
833 SKINNER EGAN G 272-3400
834 VACANT
835 COX MARJORIE N MRS
836 ALLEN WM V JR 272-4372
837 O'CONNELL LARRY S 274-7756
838 OLSEN MARY A 272-6913
839 VACANT
840 COMER WALTER C JR 274-5010
841 MOLODET VICTOR A 272-0816
842 WOLTZ JOHN M JR 274-4210

GATE CITY TIRE CO., Inc.
Specializing in
Truck and Passenger Tires
Tire Recapping
Tire Repairing
Wheel Balancing
Batteries
U.S. ROYAL TIRES
229 N. FORBIS ST.
Tel. 274-8451
(See Page 147 Buyers' Guide)

S. T. WYRICK & CO.
Office Equipment and Supplies

Complete Office Layout Service
• • •
Engraving
Printing
Rubber Stamps
Portable Typewriters
DIAL 272-4133
(See Page 108 Buyers' Guide)

K & W FLOOR & WALL SPECIALTY CO.
Everything For The Do-It-Yourself Trade
LINOLEUM
RUBBER — CARPETS
1415 BATTLEGROUND AVE.
Armstrong
FLOORS
(See Page 67 Buyers' Guide)
VINYL — ASPHALT
CEILING TILE
TEL. 274-7611

DIXIE
Car Rental
Service, Inc.

Featuring
CHEVROLET
STATION
WAGONS
CORVAIR
MUSTANG
GALAXIE 500
PONTIAC
TEMPEST

Free Pick-Up and Delivery

WE HONOR AMX AND DINERS CREDIT CARDS

807 Summit Av.
Tel. 275-7208

3632 Spring
Garden St.
Tel. 299-9896

(SEE PAGE 17 BUYERS' GUIDE)

CAROLINA
REALTY
CO.

SALES - RENTALS

APPRAISALS
LEASES
PROPERTY
MANAGEMENT

316 S.
Eugene St.
Phones
272-5357
and
274-1334

(See Page 121 Buyers' Guide)

AAA
Furniture Company
We Special Order Anything in Furniture at Very Low Prices
440 BATTLEGROUND AVE. TEL. 272-1222 — 274-874
(See Page 76 Buyers' Guide)

BESSEMER AV WEST--CONTD
843 CARCAMO MARIO E 272-2914
844 ABBOTT JAMES A 275-3792
845 ZWICKY ELEANOR J 292-2243
847 STEFFEE G EDGAR III 273-4242
848 HOMOLA CHARLES S 275-3708
849 LEONARD DAVID B 272-3518
850 ROBINSON JILL E 274-6988
851 MARTIN WM T 299-5246
MARTIN WM T JR 272-3813
852 VACANT
853 ALLEN THOS O 273-8348
854 HACKENY HOYT M 273-6451
855 MORRISSETT DE WITT 272-6491
856 HOLCOMB ROBT L 274-3191
857 O'BERRY WALTER T 274-4053
858 WILLIAMS FAYE
860 MERRITT THOS A 274-4914
---HILL INTERSECTS
900 CHASTAIN RUTH D MRS 275-2162
901 GELLER SAML 275-2050
902 BERSHTEIN JACOB 275-7101
903 YASPAN ELMER 274-6727
904 MONTGOMERY BILL C ● 273-6102
906 JONES ABRAM D 273-3000
---GRAYLAND INTERSECTS
911 NORMANDY MANOR APTS
A CLONINGER CHARLES WM JR 274-7224
B CARMICHAEL DON T 274-7513
C MOORE JOHN M 274-4170
D WIEBE HAIDCE N MRS
E WACHA ROBT W 273-9315
F REAMES GEO L 274-0613
G MC DANIEL HAROLD E 275-3156
H COE H
1005 RICE BEVERLY A MRS 272-2049
1006 HEATHCOTE BERTRAM F JR ● 275-2628
1007 BROOKS RUBY P MRS ● 272-2219
1008 EDENS T RUSSELL ● 275-4250
1009 HAMMOND CHARLES M ● 275-3497
1010 FARRIOR WM S ● 275-0662

11

---CLEBURNE BEGINS
---IDLEWOOD DR INTERSECTS
1301 WOODS CLAUDIA S
---PAUL BEGINS
1302 MORRIS MARY M MRS 275-2610
1304 VACANT
1305 NO RETURN
---BATTLEGROUND AV INTERSECTS
1405 VACANT
1405½ VACANT
1409 VACANT
1409½ VACANT
---RETREAT INTERSECTS

7

BESSEMER CT-FROM 322 W BESSEMER AV NORTH AND EAST 1 WEST OF VIRGINIA AV

---ZIP CODE 27401
1 STOUT BENITA 274-2581
2 WALTERS CLARENCE A GENL CONTR 274-1529
3 BURNS DOROTHY 275-6997
4 VINCENT LENA O MRS 274-6615
5 GRAY DORA B ● 274-2778
6 MC COY KENNETH E
7 DOLLARHIDE TOM W
8 HARRIS MICHL
9 SENNE LEE O MRS 273-8841
10 LOTT STELLA V MRS ●
11 JACKSON F A
12 BOTTS GEO W
13 GORTON PAULINE
15 VACANT

30

BEST ST-FROM 1048 ARMSTRON SOUTH 2 BLOCKS EAST OF BENNETT 2

---ZIP CODE 27406
405 SEABERRY ELLIS
407 VACANT
409 WHARTON PAULINE
411 DARGAN BERTHA B MRS 273-6227
412 VACANT
415 MURPHY WILLIE A
417 ABRAM CLARENCE
419 VACANT
421 ROGERS ROBT
423 CHERRY CHARLIE
425 DAWKINS JOHN H
---GORRELL INTERSECTS
504 PHELPS RALPH
505 HAYES ETHEL M MRS
506 VACANT
511 LITTLE WM L
512A MC GRIFF ARTH
512B WASHINGTON WILLIE B
515 DOWD GEO W 273-5430
---GREGG BEGINS
517 MC DONALD RICHD C ● 272-7570
520 HILL EDDIE L
522 MARTIN WM
524 WILEY WM O
525 JACKSON LEO
---LEE INTERSECTS

34

---BRAGG INTERSECTS
606 JONES ROWAN
608 CALDWELL HOWARD
609 EDWARDS KENNETH D 273-6423
611 DE BERRY JAMES
612 MAYNARD CHARLES E
613 WILLIAMS DANL 272-8001
614 JOHNSON JAMES A 274-5861
615 BROWN JESSE W
616 GRAHAM JESSE J
617 BYRD JAMES
618 FOUST WM H 273-7530
619 PETTIFORD BEULAH L MRS
621 BOOKER SAM 273-0018
623 MC MILLAN JOHNNY
---BRAGG INTERSECTS
700 LOTT ARTH 274-3331
701 PATTERSON CARL
703 MC NAIRY ELIZ A MRS 273-1616
705 HALL SAML
707 DOUGLAS MELVIN O
---WILKERSON ENDS
800 BUTLER CECIL
802 FRIDAY JOHN A
804 BOYD LEMUEL E
806 VACANT
807 JOHNSON RESSIE G MRS
808 BLACK DAN
809 TAYLOR ELLEN MRS
810 MANOW JANIE L ● 273-1146
MORRIS JANIE MRS
811 PLOWDEN ROBT G 273-8533
812 ANCRUM EZEKIEL
813 BRADSHAW MOZELLE W MRS 273-7020
814 MILLER EDGER
816 OWENS CHARLES
817 ADGER VASHTI R MRS 274-3070
819 EVANS CHARLES W
821 JAMES LE ANDREW
823 COLEMAN JAMES 275-3770
---DOUGLAS INTERSECTS
900 SIMMONS JAMES
901 MC CARROL CLYDE
902 LEWIS JOHNNIE
903 MARSHALL HERMAN B
905 MATTHEWS SAML
906 JUDD NATHAN
907 GRADDIC LAURA Y MRS
908 TROUTMAN BESSIE 275-2286
911 HARDY WILLIE
913 WILLIAMS ADDIE T MRS 274-240
915 ELLIS ADA MRS 273-7591
BROOKS CHARLOTTE MRS 273-704
917 BENTON PAUL 273-4191
920 BRADSHAW'S CASH GROCERY 272-8363
921 LONG WILLIE
923 THOMPSON FRANK D JR
925 TROUTMAN MARY H MRS 275-1808
927 THACKER WILBERT T 272-0836
---MORRIS ENDS
928 BARRETT MILDRED B MRS 275-7522
928½ VACANT
930 BEST STREET BARBER SHOP
931 BEST STREET LAUNDERETTE
933 BEST SHOPPING CENTER
CAROLINA BILLIARD PARLOR
934 THOMAS JOHN JR
935 RUFFIN & RUFFIN REALTY & CONSTRUCTION INC 273-8641
936 WATKINS JESSIE
937 BEST STREET SUPERETTE
938 SPRINGS WM N ● 274-1648
939 VACANT
941 BROWN'S AUTO SERVICE REPRS 272-9127
943 WHITE'S BARBER SHOP 274-9198
945 VACANT
947 SHOFFNER'S TAILORS & CLEANING 273-0226
959 CRUMP'S CONFECTIONERY
---JULIAN INTERSECTS
---BROAD AV INTERSECTS
1101A SMITH BOMAR A
1101B WILLIAMS ROBT
1103A NO RETURN
1103B NO RETURN
1105A HARRIS ROBT D
1105B DAVIS JAMES L
1106 BEASLEY BERTHA S MRS ● 272-5883
1107 MATTHEWS ROBT
1109 VACANT
1111 MC CORKLE ULYSSES ● 274-6887
1113 NO RETURN
---TUSCALOOSA INTERSECTS
1200 SHAMBERGER ONITA 272-9860
DAVIS JAMES
1203 BENNETT VIRGINIA E MRS
1204 SEARCY WM G
1205 HATCHETT FLETCHER 273-6108
1206 VACANT
---ROSS AV INTERSECTS

65

BETA PL-FROM 3115 GROOMETOWN RD WEST 1 SOUTH OF KIPLING DR

---ZIP CODE 27407
4107 PHILLIPS MARGT S MRS ● 292-2173
4109 HUNT GUERNEY B ● 299-4057
4113 JONES JOSHUA C ● 299-5807
4114 MAIDEN JAMES R ● 299-5688
4116 STUTTS JOHN W ● 292-0546

4

BETHANIA RD-FROM 1606 LANSDOWN AV NE 1 SOUTH OF E FLORIDA

---ZIP CODE 27401
2202 REEDER JAMES H ● 275-6706
2203 GRIFFIN MELVIN W ● 272-8393
2205 FOUNTAIN JOHN E ● 275-5227
2207 JONES EDW E 272-4430

RUCKER MOVING & STORAGE CO.
ALLIED VAN LINES
World's Largest Mover
401 Pearson St.
(See Page 106 Buyers' Guide)
Phone 272-8191

H. E. WOOLARD'S
PIEDMONT INSURANCE AGENCY, Inc.
• AUTO • FIRE • LIABILITY • HOSPITALIZATION • LIFE • BONDS • WORKMEN'S COMPENSATION
TELEPHONES 274-4278 and 274-7639 **506 N. GREENE ST.**
(See Page 93 Buyers' Guide)

BETHANIA RD--CONTD
2208 MOREHEAD CLAUDE E • 272-2669
2209 SMITH LAWRENCE M • 273-5439
2210 MARTIN LAWRENCE C
2211 MARSH SYLVESTER • 274-4066
2213 CHAMBERS WILSON • 273-6013
---ALICE AV INTERSECTS

51

BETHEL SPRING DALE-FROM 3905 HENDERSON RD WEST (NUMBERS REVERSED)

---ZIP CODE 27410
101 HOOD ROBT H • 299-0291
103 JENSEN HAROLD E • 299-2784
105 CLAYTON SAML B JR • 299-1303

49

BEVERLY PL-FROM 3300 W MARKET NORTH 1 WEST OF W AVONDALE

---ZIP CODE 27403
100 TRUITT WALLACE B • 299-8282
102 PINSON FURMAN B JR • 299-8690
104 LUPTON CARROLL C JR •
105 FLOCK ALOIS V • 299-0549
106 INGRAM HENRY B JR • 299-9526
107 BARKER BOYD B • 299-9445
108 ELLSTROM GLENN E • 292-1805
109 COGGESHALL ALLAN B • 299-7190
110 HENRY TALMAGE A JR • 292-4606
111 BYNUM HARRY F • 299-8485
112 JENNINGS NEILL A • 299-7626
113 AYRES JOHN J • 299-9143
114 MC CAIN WM B • 299-8483
115 ANTON GEO T • 299-1836
116 DAILY BLAIR L • 299-8397
117 LYON SAML • 299-8435
118 EVANS ISOBEL MRS • 299-7529
119 FOGLEMAN P RAY • 299-7868
120 WARD THOS H JR • 292-0168
121 TALLON HENRY G • 299-7495
122 VACANT
123 ILER FRANK R • 299-7061
124 DEARE FRANK A • 299-7086
125 DUNN-RANKIN DEREK 292-5751
126 WEEKS RICHD L • 299-7980
---MADISON AV INTERSECTS
202 MOORE ROBT L REV 299-7684
---KIRBY DR BEGINS
204 HESTER WM F • 299-7638
206 BOOTH EDWIN L • 299-7620
208 CRUTCHFIELD MOSES • 299-8380
THARIN GWENDOLYN Y MRS
212 MODDEN LEO B • 292-4326
214 LASHLEY EUG M • 299-8497
216 VACANT
---DOGWOOD BEGINS

67

BEVILL PL -FROM 3117 FREEMAN MILL RD SOUTH 1 WEST OF FORD PL

---ZIP CODE 27406
2307 PACE VIRGINIA H MRS
2308 VACANT
2309 HALL AARON

23

BILBRO ST -FROM 363 W LEE SOUTH 2 W ASHE

---ZIP CODE 27406
207 SALVATION ARMY THE (TRANSIENT DEPT) 273-7364
MYERS CARL F II
708 COBB'S SANITARY MARKET GROS 273-5240
708½ COBB GEO D 273-5240
---BRAGG ENDS
---WESLEY PL BEGINS
817 BILBRO STREET CASH GROCERY 272-9304
819 MC INTYRE JOHN M
823 PARKER MARCUS • 274-2344
825 EDWARD LEONA H MRS
829 WILLIAMSON JESSIE B MRS
---WORTH BEGINS
901 GOODWIN JAMES JR • 275-2224
---AUSTIN INTERSECTS
1000 MC NAIR CARL W 275-7145
1001 VACANT
1002 MOORE PHYLLIS B MRS
1003 BROWN IONE O MRS • 273-0369
1004 VINSON ROBT R
1005 HENRY COLONEL 273-3716
1006 HOBBS ELIJAH V
1007 TUCK LULA R MRS
1009 LONG VICTOR • 273-7938
LA PETE BEAUTY SHOP
1010 DAWKINS THOS JR
1011 MEBANE CLEMENCE H MRS • 272-1224
1018 BOONE LOUISE E • 275-4770
1047 MATTISON JOE
1049 WILLIAMS HOMER • 272-8256
1051 MOWBRY LOUISE A MRS
---MC CULLOCH INTERSECTS
1101 VACANT
1103 ROSS WILLIE J • 275-7390
1105 MOORE MAISIE
1107 EDWARDS ZANNIE A
1107½ VACANT
1109 GILREATH CICERO
1111 CROSSLAND ELLIOTT
1113 PRATT BEATRICE H MRS

27

---WHITTINGTON INTERSECTS

23

BILTMORE CT -FROM 335 W BRAGG SOUTH 1 W OF ASHE

---ZIP CODE 27406
20 THOMPSON PAULINE A MRS
21 KITCHEN BEATRICE 275-3658
22 GILREATH RUSSELL 275-6919
23 HAGGAR JOE
24 ROLAND DAISY A MRS
25 RUFF LESSIE M MRS 274-3889
26 BRANCH MINOR
27 WRENN MYRTLE D MRS
28 LINDSAY JUSTINE M MRS
29 TYSON LORENE
30 HARDING INETTA T MRS 273-0382
31 MC CALL MARY M
32 HARRIS MAGGIE
33 DAVIS ELLA M
35 MC CASKILL CORDIA J MRS 272-6194

61

BINFORD ST -FROM 2300 W LEE SOUTH 2 WEST OF HIGH POINT RD

---ZIP CODE 27407
---HARMON ENDS
COR WYSONG & MILES FOUNDRY INC (PLANT) 275-2864
---PATTERSON INTERSECTS
2311 AIR-CON SERV CO 292-2333
WRAY PLUMBING & HEATING CO INC 299-8925
---HUSBANDS ENDS
2407 JESSUP LETCHER A
JESSUP MASTON V
2409 LYLES DAVID P 292-2256
2419 ANAST CHARLES
---IMMANUEL RD INTERSECTS

32

BINGHAM CT -FROM SPENCER SOUTH 3 EAST OF O'HENRY BLVD

---ZIP CODE 27401
708 GRAVES JOHN A 275-4127
709 ROBERSON JAMES J
710 HARRIS E ODELL JR 275-4127
711 TWITTY LEMUEL B
712 NO RETURN
713 HIGGINS ALF W 273-2738
714 SLOAN BERTINA M MRS
715 SHAMBURGER GEO M
716 WILLIAMSON RUTH O
717 POWELL ANDREW 274-7446
718 DAVID ELIZAH
719 WHARTON ERA 272-7842
724 CAIN MELVIN 274-7607
725 NO RETURN
726 ADAMS RUTH MRS 275-5596
727 GUNTER ELLEN W MRS 275-3016
728 DAWKINS LUCINDA B MRS 273-7817
729 WHITSETT CHARLES E 272-0611
730 PETTY GILBERT 275-4473
731 MC MASTERS BETTIE L MRS 274-6923
732 OGLESBY ROBT E 275-1930
733 OLDHAM ROY A 273-9239
734 GALLOWAY CHARLES
735 HAWKINS MINA MRS
741 JACKSON KATIE R MRS 274-7825
745 CLYBURN JESSIE R MRS
747 ANDERSON HOWARD L
749 JACKSON IVERSON 273-9918
751 WARREN GERTRUDE MRS
753 SPENCE ALICE MRS
755 ALLEN BEULAH MRS
760 WADE ROBT A 272-7816
761 MOREHEAD BERNARD F
762 MARTIN GABRIEL
763 WILLIAMS DORIS R MRS 274-2259
764 CORBETT GARY L
765 TURNER SALLIE R MRS 272-0795
766 FUYAR CORNELIUS A
767 HAGOOD JAMES N
768 CANNON ROSA G MRS
769 HARPER ROBT 275-9277
770 CLANTON LOUISE J MRS 275-1425
771 FOX ROSCOE 279-2333
775 GALLOWAY WORTHY
776 HOOD ELLA R MRS 275-6948
HOOD EDW
777 CONWELL MARY B
778 FOSTER MARY
779 CHAVIS BERNICE E MRS 272-8388
780 HERBIN ANDREW S 274-1438
781 GREGORY NELLIE MRS 274-6120
782 DAY LEROY 275-5752
---ZIP CODE 27403
784 DANIELS LULA H MRS 274-9830
785 VINES BARBARA S MRS 273-9319
786 BETHEA ARONIA
787 SHOFFNER MARY L MRS 274-0788
789 MARSHALL LIVONIA MRS

32

BINGHAM ST -FROM 2300 PEACHTREE SOUTH 3 EAST OF GILLESPIE

---ZIP CODE 27401
200 WHARTON LINZIA F 275-7936

Jewel's Beauty Salon
Expert Hair Styling
Across From Western Electric
3707 Clifton Rd.
Phone 299-0645
(See Page 23 Buyers' Guide)

E. F. CRAVEN Co., Inc.
OUR NEW LOOK
ALLIS-CHALMERS
- Bulldozers
- Crawler Tractors
- Tractor Shovels
- Tractor Loaders
- Motor Scrapers

Factory Parts and Service
Dial 273-5521
(See Page 38 Buyers' Guide)
515 S. Eugene St.

GATE CITY Savings & Loan Assn.
(See Pages 26 and 136 Buyers' Guide)
4% Quarterly
It Pays To Save Where Savings Pay
Gate City Savings & Loan Bldg., 108 S. Greene St.
Tel. All Departments 275-9566

BRADY FLOORING COMPANY
TILE — WOOD NEW — RESURFACE
Commercial Industrial Residential
1548 Willomore St. Tel. 273-0035
(See Page 47 Buyers' Guide)

GUILFORD COUNTY'S "HOST FROM COAST TO COAST"
2 LOCATIONS
U. S. Hwy. 29 N. at 16th St., Greensboro
U. S. Hwy. 29-70 at 220 S. Greensboro
Holiday Inn
Air Conditioned Rooms with TV and Radio
Restaurants — Swimming Pools
(See Page 103 Buyers' Guide)

BINGHAM ST--CONTD
202 MOSES WILSON
204 UNDER CONSTN
209A ROBINSON HENRY
209B MUNGO AMOS W 275-7091
210 UNDER CONSTN
211A ENOCH CLYDE 274-8731
211B VACANT
212 DICK PAUL
213A GOINS MARY L
213B NO RETURN
214A JAY CHARLIE E
214B HARRIS JOHNNIE L
215 WILLIAMSON RETTA S MRS • 273-3919
217 GILYARD JOHN •
218 VACANT
219 SPINKS GEO R
219½ VACANT
220 WHITE LILLIE M 274-7915
WHITE JOHNNY
220A HERRING BERNELL MRS
220B GRAHAM JIMMY
222A UNDER CONSTN
222B UNDER CONSTN
---SEDALIA INTERSECTS
224A BLACK JAMES
224B SCOTT JAMES R
A CHAVIS ALGIE Z
B HOBBS CATH N MRS
C NO RETURN
D HAYES BARBARA S MRS
226A SHIRER SARAH J MRS
226B PHILLIPS ADELE
228 LOVE JOHN H REV • 274-0723
230A JONES MARION K
230B PRESSLEY FLOSSIE MRS
232A CHAMBERS ROOSEVELT
232B ODOM MOSES
---HILLSBORO INTERSECTS
300 HENDERSON TOMMIE 272-2563
301 MAPLEWOOD CEMETERY
302 BANNER ARLEE M MRS
304 TALTON ANNIE M MRS 275-6879
306 LIVINGSTON CLIFF
308A WILEY HARRY H
308B MC MASTER GLORIA
310 VACANT
312 MOSES PAUL L 274-5919
314 HARVEY EDW
316 MORGAN CATH MRS
318 HAMPHILL MARY L MRS
322A HAMILTON WILBUR
322B FALLS ROBT I
324A MC CRAY ROBT E
324B ROBINSON PAUL 272-3215
324C JACKSON SHIRLEY E MRS
324D PALMER VERNA MRS
---PERKINS INTERSECTS
400 CADILLAC COURT APARTMENTS 273-0555
A MAUNEY BEATRICE MRS
B WILDMAN JOHN
C GLADYNEY ELNORA MRS
D WILLIAMS LILLIE M
E MACK MAGGIE MRS
F MC ADOO GLADYS MRS
G WARREN ANDREW
H NO RETURN
J FOUST RICHD
K STEWART BERTHA M MRS
L NO RETURN
FIELDS LESSIE C 275-5453
N NO RETURN
---EVERITT INTERSECTS

13
BIRCH LA (IRVING PARK)-FROM 210 IRVING PL NORTH

33
BIRCHCREST DR FROM 2409 GLENHAVEN NORTH 1 NORTHEAST OF CLIFFWOOD

---27406
1103 TAYLOR ELMER • 274-0561
1105 STUART JOHN M • 274-4323

54
BIRCHWOOD LA -FROM 1305 CLOVER LA WEST 1 SOUTH OF PINETOP RD

---ZIP CODE 27410
3604 MITCHELL WM M • 292-0782
3605 BECK CHARLES E • 375-5820
3606 LEE WM K • 299-7741
3607 ROSS THOS E • 292-2401
3608 MC BRIDE CHARLES H • 299-3916
3609 MARKLEY JOHN R • 299-3505
3610 LEDDEN LYNN H • 299-9552
3611 CECIL GEO • 299-9166
3612 BENTZ RICHD L R • 292-038
3613 GREEN JACK E • 299-5737
3614 WILLIAMS A R •
3615 CASHION SAML J JR • 299-7816
3616 VACANT
3617 BALL COLUMBUS A • 299-0936
3618 LOVE BILLY G 299-7995
3620 WALSER JOHN F • 299-3208

8
BISHOP ST -FROM 376 ELM EAST 1 NORTH OF CHURCH

---ZIP CODE 27401
107 ELM STREET PHARMACY INC (SIDE)
109 VACANT
111 BISHOP BLOCK BARBER SHOP 272-6539
113 BISHOP BLOCK PARKING LOT
120 PEERLESS CLEANERS 272-1155
122 APPLIANCE SERVICE CO OF GREENSBORO INC HSEHOLD 273-2761
123 HARRIS HILDA ANTIQUES 272-1609
129 NANCY'S TAILOR SHOP
MARTIN NANCY E MRS 272-3229
135 GREY JOHN C & ASSOCIATES CONSULTING SANITARY ENG 275-0221
152 APPLE HOUSE RESTAURANT 275-3477
152½ BAUGH EUG B JR ARCHT 274-7626
153 WOODWARD BUILDING
ROOMS
100 CLARK INURANCE AGENCY 272-4554
BOYLES NORMAN REALTY CO 272-0473
108 VACANT
109 VACANT
113 WEATHERLY CARL H PHYS 275-6433
112 NATIONWIDE INSURANCE COS 272-9743
200 TAYLOR INSTRUMENT CO SCIENTIFIC INSTRUMENTS 273-0818
201 WOODWARD PROSTHETIC CO DENTAL LABY 272-1108
163 MONTGOMERY GREEN CO INC RESTR SUPS 272-1147

BITTING ST -FROM 2200 SPRING GARDEN SOUTH 1 EAST OF SCOTT AV

---ZIP CODE 27403
---HIATT INTERSECTS
1001 ERAME TEXTILE MACHINE CO INC MFRS 275-8441
---OAKLAND AV INTERSECTS

2
BLACKBURN PL -FROM BEECH EAST 1 SOUTH OF MARKET

---ZIP CODE 27401
---DUDLEY INTERSECTS

3
BLACKWOOD CT -FROM 4201 PHILLIPS AV NORTH

1300 HODGE EDGAR P • 375-5702
1301 JENKINS DAVID C • 375-3224
1302 WILLARD THOS C • 375-3621
1303 HAWKS JOHN M JR • 375-5624
1304 FORREST OLLIE F •
1305 SHUMAKER ROBERT A •

11
BLAIR ST -FROM 1305 BRIARCLIFF RD WEST 2 NORTH OF NORTHWOOD

---ZIP CODE 27408
603 LINEWEAVER ELIZ B MRS • 273-1185
605 MOORE ARTH K JR • 274-6050
607 WHARTON RICHD L • 275-6335
609 MC LENDON WM W • 275-6958
611 CLENDENIN HARRY H • 273-0695
613 KABATNIK MAROSLAR J • 274-1245
615 ROTH CHARLES E • 274-1871
617 FOX JARED C • 272-0745
---CLEBURNE INTERSECTS
701 SEBASTIAN VERNE D • 273-8480
705 MEBANE THOS 274-0011
703 ALEXANDER EDW H • 273-8378

1
---CLEBURNE INTERSECTS
1005 EICHHORN JOHN J • 272-2257
---DOVER RD INTERSECTS

45
BLAKEWOOD CT -FROM BOSTON RD EAST 2 SOUTH OF HEWITT

---ZIP CODE 27407
4208 TARLTON P THOS • 299-0468
4211 VACANT
4212 WINSLOW ARLIE
4213 VACANT

17
BLANDWOOD AV -FROM 429 W SYCAMORE SOUTH 1 WEST OF EUGENE

---ZIP CODE 27401
202 SARTIN J W
204 DONAWAY CHARLES R
204A VACANT
204B SPEARS JULIUS
205 FREEMAN ELIZ 272-3260
SUTTONFIELD PEARL F 273-0588
206 VACANT
207 VACANT

HIGGINS CYCLE SHOP
SCHWINN

Expert BICYCLE REPAIRS
Lock and Key Service
Lawn Mower Sales
1214 Spring Garden St.
TEL. 273-9774
(See Page 24 Buyers' Guide)

(See Page 92 Buyers' Guide)
Established 1912
SCHENCK & CO.
FIRE — CASUALTY — AUTO INSURANCE
DAVID SCHENCK, C.P.C.U.
1025 HOMELAND AVE. P.O. BOX 6086
TELS. 272-2175, 272-2176

TALLEY ELECTRIC CO., Inc.
ELECTRIC HEATING • ELECTRIC CONTRACTORS • AIR CONDITIONING
COMMERCIAL — RESIDENTIAL
1109 Battleground Ave. (See Page 59 Buyers' Guide) Phone 274-1531

BLANDWOOD--CONTD
208 NO RETURN
210 NELSON E LUCILLE 275-3176
220 MIZE JOE S • 273-1620
221 LEONARD WM L 274-8168
222 MOORE HANCIE P MRS • 274-4334
223 VACANT
224 ZENKE HENRY C • 273-9335
225 ZENKE,OTTO INC STGE
229 HANSON DER W • 274-1747
230 WILLOW OAK APARTMENTS
1 DAVIS MIRIAM
1B LEFLER NANCY
2 SMITH D JAMES 272-5559
2B TAYLOR FLORENCE W
3 BOWERS JOAN
CREASY ADA
5 WHITELEY ANNE C MRS
6 BROWN BARBARA L
7 TATE BONNIE C MRS
8 FEIN MAURICE L
9 BOYLES GOLDIE J MRS 274-0250
10 CABRERA JOHN E 273-3041
---WASHINGTON INTERSECTS
305 SMOTHERS HERBERT D • 275-1994
307 SOUTH APARTMENTS
1 VACANT
2 JOYCE LINDA
3 DANIELS IRENE MRS
4 BLACKBURN JAMES C
5 SCHENK LOTTIE M MRS 273-6792
6 RAY WILLIE C 274-5238
7 CLARK JAMES W
8 SIMPSON HENRY C 275-3710
9 THOMPSON JOHN F
10 HOWELL DONALD
11 COCKERHAM HENRY
310 VACANT
311 JOHNSON RUBY B MRS 273-8304
---MC GEE INTERSECTS
402 BEARD MARY J MRS 273-4269
MC NEIL COY L 274-1615
403 SMITH ROSS D 272-9881
404 APARTMENTS
1 DEAN THELMA W MRS 273-4289
2 BRISTOW POLLY A
3 GRYKA JOSEPH
4 HUFFMAN L L
5 EVERHART MICHL
6 WILLIAMS LESTER
7 STEVENS SYLVIA
405 GALLIMORE MARVIN A • 272-9778
406 BARTLETT APARTMENTS
1 VACANT
2 VACANT
3 VACANT
4 WOODELL ORA B MRS 273-3781
407 APARTMENTS
1 IVEY ROGER
2 BRADY IRENE F MRS 272-3549
3 WOLFE NATHAN F 275-9038
4 MARGALLIE PHILLIP
408 PERRY BESSIE S MRS 274-7944
410 WOODY EDW J

44
LUE BELL RD -FROM S ELM EAST 1 SOUTH OF INDUSTRIAL AV

--ZIP CODE 27406
27 LENNOX INDUSTRIES INC AIR CONDITICNING & HTG 274-0188
33 SANDS & CO VENDING MACH 274-1569
37 TEXTILE LOOM REED CO INC TEXTILE MFRS SUPS & EQUIP 273-6984
40 JEANIE SPORTWEAR BY BLUE BELL INC SPORTSWEAR 274-3115

40
BLUEBERRY LA -FROM PEAR ST SOUTH 2 EAST OF ARDMORE DR

---ZIP CODE 27401
1400 WHITE GEO S • 273-3936
1401 WILLIAMS JAMES • 273-0363
1402 MC NAIR GUNEE •
1403 ALSTON WILLIAM S • 275-4177
1404 OWENS JOHN • 272-2935
1405 BLACKMAN WM • 275-4381
1406 BYRD JESSE S • 274-0417
1407 JENKINS WARREN • 272-5541
1408 BROOKS SAML • 273-3695
1409 HILL JOHN B • 274-7062
1410 HOWELL FLEETWOOD H • 272-1776
1411 BURTON L E • 275-7873
1412 STAFFORD JAMES A • 272-0434
1413 COLE HAROLD •
1415 VAMPLE MARY MRS • 275-4081
GLOVER HERMAN • 275-7828
1416 YOUNG RICHD H • 273-9566
1417 SANDERS HAMPTON • 273-8730
1418 GOOLSBY FRANK • 275-1418
1419 CLINARD ROMAN L • 273-0398
1420 MOORE CLARENCE R • 274-5764
1421 PARTLOW ELLA C MRS • 273-0688
1424 ALSTON JULIUS • 275-0365
1425 CARR LEWIS A • 275-4368

57
BLUEMONT DR (FAIRFIELD)-FROM 2308 DELLWOOD DR WEST 1 NORTH OF FERNWOOD DR

---ZIP CODE 27408
2000 AMMONS A TURNER • 272-3083
2001 SHARPE HAROLD S • 274-7923
2002 PENNY ELDER F • 273-6304
2003 VACANT
2004 VICK DURANT 274-4851
2005 TURNER DON E • 273-8178
2006 ROBERTS O WAYNE • 275-8530
2007 PLUMMER CURTIS W 274-5889
2008 ROBERTS JAMES O W • 275-2257
2009 ALEXANDER E RAYMOND JR 275-8943
2010 CREWS JACK H • 272-0041
2011A HARRINGTON JAMES R 274-0942
2011 ROBERTS CHARLES B 274-6034
2012 BAILEY BROCKTON 274-8538
2013A WACHTER MARGT MRS 272-8060
2013B VACANT
2014 SHAVER ADAM M JR • 274-2061
2015 VACANT
2016 BOWMAN KENNETH P 274-2852
2017 GUNBY HENRY L • 274-5976
2018 WALL GERTRUDE S MRS •
2019 RUSSELL MARTHA C MRS
2020 TROTT JOHN S • 274-2667
2021 SECHLER CARL W • 274-8728
---FAIRFIELD AV INTERSECTS
2100 FRY JULIUS R • 274-5004
2102 DONALDSON JOSEPH C • 273-4596
2104 HIPP LLOYD W JR • 274-9828
2106 WILLIAMS CECIL S • 274-8398
---LAWNSDALE DR INTERSECTS

32
BLUFORD CT -FROM DETT CT EAST 1 SOUTH OF SPENCER

---ZIP CODE 27401
708 LONG WALTER L 273-2919
709 BATTLE MARY E MRS 272-4332
710 FLOYD ANNIE A MRS 274-4192
711 WILLIAMS BESSIE MRS
712 ROSS THOS E 275-3513
713 TOTTEN OCTOLA MRS 275-2246
714 WHITESIDE ALEX 272-6966
715 PRINCE AMELIA H MRS 274-7840
716 GILLIAM FRANK
717 HENDERSON FLORENCE 274-2278
718 OLIVER JOSEPH 275-8193
719 WILSON CRISSIE MRS
724 RIGSBY ARDONIA
726 PASS JOSEPH T
728 DAVIS MILDRED M MRS 273-6514
730 MOCK MARY W MRS 272-0001
732 ALEXANDER ALETHIA MRS 273-4814
734 RAINEY CHARLES
736 RANKINS LILLIAN MRS
738 HUNTER ELIZ MRS

45
BLUNT ST -FROM HEWITT SOUTH 1 EAST OF MERRITT DR

---ZIP CODE 27407
1002 ANDREWS LEWIS W • 299-0498
1004 ROBINSON ROY T • 299-3569
1006 SLAYDON CLINTON N 299-4482
1008 SAULS CARL E JR •

16
BOGART ST -FROM MEADOW NORTH 2 WEST OF SUMMIT AV

---ZIP CODE 27405
1301 MANN GEO H •
1303 BASINGER W RAY • 272-2887
1304 SELF LUTHER E • 275-4102
1305 BRASHER ELLIS M • 275-4088
1306 LANE MARY P MRS • 273-7567
1307 SELLS TIM MC C • 272-6724
1308 VACANT
1309 WILSON CLEO B • 272-7262
MANESS JERRY W 272-6357
---BANGLE ENDS
1401 DAIL GEO W • 275-0676
1403 JONES ROY I • 273-4762
1405 FAIRCLOTH HERBERT D •
1407 FAIRCLOTH VIOLET J MRS • 275-4404
1409 WHEELER RAYMOND B •
1411 LANNING EARL H • 273-7904
1413 DENSON JOSEPH A • 273-5053
1415 KEY SOLOMON L • 273-7876
1417 HICKS IRA W • 274-6702
1419 MC CANN CHARLIE T • 274-6293
---TEXTILE DR INTERSECTS

18
BONAIRE LA -FROM BYWOOD RD EAST 1 NORTH OF LARKSPUR DR

---ZIP CODE 27405
2304 GERRINGER BUDDY C • 274-0784
2305 THORNBROUGH JAMES D • 273-5682
2306 CAUSEY ELMER L • 273-8037
2307 GRAHAM CHARLES J • 274-3852
2308 NO RETURN
2309 WILLINGHAM CHARLES H • 273-8423
2310 HAMMOND HENRY L • 274-8624
2312 SHELTON DAVID F • 274-0679
2313 STEELE RODNEY D JR • 273-6513
2314 VACANT
2315 WHITWORTH WESLEY C •
2316 VACANT
2317 BURNS DONALD L • 273-2087

Starmount Company
3900 STARMOUNT DR.
Developers of
STARMOUNT FOREST
HAMILTON LAKES
HAMILTON FOREST
FRIENDLY ACRES
GREEN VALLEY
FOREST VALLEY
GUILFORD HILLS
GARDEN HOMES
"Better Living" in Starmount Properties"
Phone 299-2800
(See Page 120 Buyers' Guide)

DOWNTOWN
203-211 South Elm
TELEPHONE (ALL STORES)
274-4661
(See Page 52 Buyers' Guide)
Thalhimers
THE FASHION STORES
SHOPPING CENTERS
Friendly Shopping Center and Summit Shopping Center

Greensboro's Complete Outfitters for Men and Boys Since 1890
Vanstory CLOTHING COMPANY
Jefferson Standard Bldg., 107-109 N Elm St.
(See Page 32 Buyers' Guide)
Tel. 275-2807

IF IT'S
PRINTING
YOU NEED
SEE
DEAL
PRINTING
CO., INC.
John L. Yow, Sr. Mgr.
DIAL
273-3152
616-618
S. Elm St.
(See Page 116 Buyers' Guide)

PEGRAM-WEST, INC.
CUSTOM WOODWORK - BUILDING MATERIALS - READY MADE PRE-FINISHED KITCHENS
405 E. Meadowview Rd.
(South Elm Street at Tobacco Warehouse)
Tels. 273-6958, 273-6959 and 273-6950
(See Page 27 Buyers' Guide)

BONAIRE LA--CONTD
2318 SANDLIN BOBBY R ● 275-5728
2319 HARTSOOK L A ● 272-0441
2302 SOLOMON DEWEY
2322 ANDERSON WM M ● 272-0482
2324 PURVIS CARL A ● 275-5582
2316 HOOTS KENNETH W ● 274-9018

55

BONAVENTURE RD -FROM 2530 OVERBROOK DR NORTH 1 WEST QUAIL DR

---ZIP CODE 27408
1500 ALLEN MAXINE ● 273-7693
1501 MURRELLE EDW L 275-5194
1503 GODFREY MAXWELL F ● 275-7306
1505 NO RETURN
1507 HOLLAND CARR B ● 273-8313
1601 DURHAM G NORMAN ● 272-0972
1602 ANGEL B ROSS ● 272-6703
1603 LAWRENCE JOHN L ● 274-2895
1604 TURNAGE JAMES F ● 274-4908
1605 HOLLAND OLA M MRS ● 275-8894
1607 CAUDLE CHARLES R ● 272-8993

48

BOND ST (FROM CHURCH W 1 NORTH OF FIELDS)

---ZIP CODE 27405
200 FULP OVIS T ● 274-6173
203 MORRIS THOS
206 SUMMERS HERMAN M ● 275-6864
210 BATEMAN ERNEST H ●
211 BEARD CHARLES G
212 PHILLIPS SAM ● 275-6759
213A SMITH STAND CONFECTIONARY
213B VACANT
214 SIMMONS EDDIE ● 275-3618
215 SMITH MOLLIE C MRS ● 272-9886
217 SMITH LEO M JR
218 HART ROBT L
219 WENSTER JOSIE M MRS ● 274-4957
222 CAMPBELL LAWRENCE H
223 DUNN MAMIE MRS ●
224 SWEENEY JACK ● 274-7308
225 DRAKE WM J ●
228 MOORE HAROLD I 275-4024
230 BRASWELL CLYDE M ● 274-4938
300 POE W FRANK ● 272-0794
301 WYRICK JACK M ● 274-0852
302 SUTTON J C
305 BLAKE TAYLOR B JR 274-8589
306 CAMPBELL JULIUS H ● 272-5492
308 SMITH CHARLES R ● 274-8675

---ZIP CODE 27405
---LOWDERMILK INTERSECTS
3301 VACANT
3302 HENDERSON H BYNUM ● 272-7487
3303 JAMES FRANCES P MRS
3304 VACANT
3305 GILLILAND WM H 274-9782
3307 MAGIC SHOE STORE
3307½ VACANT
---HOLT AV INTERSECTS
3401 WARF DAISIE C MRS
3402 HAMILTON ROXIE W MRS ● 272-2256
3403 SUITS JOHN
3404 SIMPSON JOHN W ● 273-3380
3405 SMITHEY ALTA F
---PENN PL INTERSECTS
3504 LEE ARLENE W MRS
3600 VACANT
3600B VACANT

38A

BONLEE ST-FROM EMSLEY SOUTH 1 WEST OF LOWDERMILK (ZONE 5)

12

BOOKER ST NORTH -FROM 1900 E MARKET NORTH 1 WEST OF O'HENRY BLVD

---ZIP CODE 27401
116 COBB LIZZIE T MRS
118A SULLIVAN WM A 274-4828
118B NIPPER JENNELL S MRS 272-6976
120 HOOD IRENE MRS
120B JETER ALASKA
122 ANDERSON LILLIE M MRS MRS
124 GRANT FORD D
128 MC TIER ADDIE M ● 272-2286
---STAMEY BEGINS
210 PENNINGTON HATTIE P MRS 274-6592
212 BLACK LOUISE L MRS
COLSON LILA V MRS
218 TATUM LENORA T
220A BRADMON LONNIE T 275-6819
220B STURDIVANT JOSEPH
220C SCALES JAMES P
220D JONES MARY C
222 DODSON LAURA MRS 272-9714
228 WILEY CLETUS J ● 273-0411
230 MONTGOMERY JOHN L ● 275-4890
306 GILCHRIST PHILIP 273-0784
308 VACANT
310 HAWKINS JULIA S MRS ●
---ALBANY BEGINS
---LUTHERAN BEGINS
---ATLANTA INTERSECTS

24

BOOKER ST SOUTH -FROM 1900 E MARKET SOUTH 1 EAST OF LUTHER

---ZIP CODE 27401
---NELSON INTERSECTS
---SOU RY (NO CROSSING)

30

---PEACHTREE INTERSECTS
---CUNNINGHAM ENDS
411 JENKINS ELIZ M MRS ● 275-1689
415 APARTMENTS
1 WALLACE DONALD J
2 NO RETURN
3 OAKLEY MARY E 274-7984
4 PORTER JOHN O J
5 DAVIS REUBEN
419 GILCHRIST MAJOR ● 274-7488
501 TOLBERT PERNINNA C MRS ● 273-4200
503 GLENN TOMMY ●
505 PATERSON WILMA A MRS
505½ COBB LAURENCE 275-4983
506 FEASTER CONNIE R MRS 275-5722
507 JONES WESLEY 275-5032
507½ ROGERS WALTER L
508 EDWARDS ELIJAH W 273-8864
510 HUDSON MARY P MRS
511 HAGINS JAMES G ● 274-7877
513 JONES J PRICE ● 272-4221
515 LA MAR CATH L MRS ● 273-7357
---WASHINGTON INTERSECTS
601 WALKER DOROTHY MRS ● 272-6893
605 GRIFFIN ALBERT ● 273-4004
607 KING CHRISTINE A MRS 275-6659
---SPENCER BEGINS
700 PICKENS HERBERT
701A GARNER SALLIE MRS 275-3294
703A DIXON HELEN MRS
703B PETE JOHN
708 LEUETTE BURLEY W
REAR DAVIS HELEN R MRS
709 FITE MOZELLE A MRS ● 275-515
710 FERGUSON DAVID
---MC CONNELL RD INTERSECTS

BOONE ST (EDGEVILLE)-FROM SUMMIT AV EAST BEYOND TUCKER

---ZIP CODE 27405
---HOMELAND AV ENDS
---O'HENRY BLVD INTERSECTS
1509 MC CANN RICHD K 274-6154
1510 CAVINESS GIDEON A ● 274-285
1511 REDMOND CLIFFORD C ● 275-8947
1513 NO RETURN
1517 DEVOE MIKE G 274-0782
1530 PRIDDY JAMES W ● 272-6482
---BALL INTERSECTS
---(NOT OPEN)
---TUCKER INTERSECTS
1706 FIELDS JOHN L
1707 MITCHELL W J
1708 SCOTT ARNOLD C 273-0323
1709 HALL BOBBY W
1710 WHITESILL WM H ●
1712 HALL JAMES W ● 274-2547
1713 FAIRCLOTH E MONROE ● 275-7136
1715 THORNTON EUG 272-9724
1716 GRIFFIN WALTER A ● 274-7962
1717 SIMMONS ROBT A ● 274-9984
1718 SMITH JAMES R ● 273-4337
1720 OAKLEY WM D ● 275-8172
1721 INGOLD ARNOLD W 275-1003
1722 MOORE SAM E 275-1707
1723 HUFFMAN LUCILLE MRS 275-3651
1726 LAYNE TROY L ●
1731 SMITH THOS W ● 273-3605

4

BORDERS TER -FROM 2900 MC CONNELL RD NORTH 3 EAST OF BANNER AV

---ZIP CODE 27401
901 PARKER JAMES ● 273-8146
904 HOUSTON CAIAPHAS ● 274-6837
905 MILTON JOHN ●
908 MANUEL VIOLA
910 EVANS THEO ●
912 HOMES ELBERT H ● 273-6663
913 MC CLEAVE MANSEL P ● 275-7156
915 MARTIN WARREN G ● 275-5989
916 OWENS JOHNNY ● 273-9033
917 WHITLEY ROBT L ● 273-3785
919 MILLER CECIL C ● 275-4948
925 SLIGH JOHN H ● 274-6868
927 DOUGLAS JAMES ● 274-5026
930 BARDERS OSCAR ● 275-2656
1003 DAVIS BERNICE D ● 275-6642
1005 CHEEK J A ●
1006 BIZZELL ODELL A ● 272-3787
1007 ROBBINS PEARL ● 273-0135
1010 DOUGLAS JOHN ● 275-7129

BOREN PL -FROM 311 W MARKET SOUTH 3 WEST OF ELM

---ZIP CODE 27401
104 WHARTON, JUANITA J JUSTICE OF THE PEACE & NOTARY 273-2887

for Economical Transportation
CHEVROLET
Over29 Years Service
TRADERS CHEVROLET CO., INC.
SALES AND SERVICE
GENUINE CHEVROLET PARTS AND ACCESSORIES
215-217 E. Market St.
(See Page 12 Buyers' Guide)
Tels. 272-2146 — 272-2147

STARR ELECTRIC CO., Inc.
ELECTRICAL CONTRACTORS and ENGINEERS
(See Page 61 Buyers' Guide)
1421 Battleground Ave.
Dial 275-4544

BOREN PL--CONTD
106 DOWNTOWN KAR-KEEPE AUTO PARKING 275-4985

45

BOSTON RD -FROM 4714 HEWITT SOUTH 1 WEST OF PINELAND

---ZIP CODE 27407
1005 THOMPSON MEADE S 299-3820
1006 SHANK GALE E • 282-5601
1007 BENNETT HARRY E • 399-3111
1008 VACANT
1010 WALLER JERRY L
1012 VACANT
1014 MC CLINTOCK FANNIE M MRS • 299-1254
1105 WALLER ROBT C 299-5011
---CAUSEY ENDS
---SOU RY CROSSES
1208 BROOKS NORMAN
1214 HOLDER NANCY C MRS •
1216 HOLDER OSCAR S • 299-3504
1217 ROBERTSON SAM L • 299-6253
---BLAKE CT BEGINS
1400 COBLE DALLAS J • 299-0116
1403 FORREST NANCY M MRS •
1404 HANEY WM W • 292-3122
1408 PROFITT HIRAM W •
---FORDHAM BLVD INTERSECTS

36

BOTHWELL ST -FROM 2100 ASHEBORO EAST

---ZIP CODE 27406
1206 PARKS KENNETH L • 272-4402
1300 PENIK CHARLIE S • 274-3820
1301 FEASTER BOISEY • 275-6265
1304 FULLER SAML • 273-8587
1305 MC CULLUM MELVIN L • 273-7021
1306 SHEPPARD HORACE 272-1593
1307 WHARTON MARTHA V 274-4346
1308 JEFFERS DAVID • 274-1497
1310 WALDRUM CLARENCE C • 274-5802
1311 FARMER MONROE 274-3975
1312 NO RETURN
1313 COOK OSCAR B 275-7512
1314 BOYD AUGUSTA • 274-8214
1315 WITHERSPOON VENNIE A 273-4777
1316 ARCHIE JOHN F 272-6702
1318 HARRISTON CRAWFORD H
1319 MARABLE JOHN D 274-2234
1321 HUGHES ROBT 273-4034
1323 TERRELL ERNEST R • 274-7361
1324 SULLIVAN JAMES
1325 RANKIN NAPOLEON 275-9251

44

---O'HENRY BLVD INTERSECTS
---WILLOW RD INTERSECTS
2013 HOLT TELLIE • 275-6597
---EASTWOOD AV ENDS
2100 PATTERSON JAMES • 274-1703
2102 JETER LAWRENCE C • 274-7438
2104 MEADOWS ROBT L JR • 272-6986
2105 MATTHEWS MOSSIE M MRS 274-1783
2106 SHAW ELTON E • 272-4969
2108 EDWARDS ELMER B • 275-3695
2109 AYE WILLIE 275-2121
2110 LOWERY JOHN R • 275-4253
2111 CRITE WM B
2112 RICHARDSON WILLIE B • 274-1030
---RALPH ENDS
2200 BEASLEY JAMES E • 275-7820
2202 WRIGHT CLAYBORNE L • 272-6624
2204 CARBY BESSIE T • 274-6628
2205 MC ADOO EDW S JR • 274-0063
2206 JACKSON GEO A • 273-2671
---MUNCEY ENDS
2300 HARRIS DAVIE K •
2302 MEBANE ELLIS E JR • 272-3205
2304 KOONTZ JOHN D • 275-2081
2306 BUTLER JAMES R • 272-6820
2308 CURTIS VIRGIL C • 272-9849
2310 CASTLE WM JR • 272-7555
2312 WATKINS JESSE B • 275-4908
2313 ROBINSON CHARLES E • 275-8140
2314 ROBINSON CLARENCE E • 273-0694
2317 LONG DUREL G 273-3794
2400 WEBSTER DIXIE M • 275-8753
2402 WHITSETT DEWEY •
2404 OWENS ASA E • 275-4189
2406 PENNIX JAMES T • 274-5372
2408 KNIGHT WILLIE E • 274-7092

63

BOULEVARD ST -FROM HIGH POINT RD NORTH 1 WEST OF OSBORNE RD

---ZIP CODE 27407
1806 JOHNSON JAMES L • 299-8733
1807 SILER CLYDE H •
1809 DALTON JOHN S JR • 299-3750
1811 PEACOCK MAX D • 299-4488
1812 PRUITT GRANVILLE T JR • 299-4976
1813 MC HONE ROGER
1815 SEXTON WM D • 299-6218
1817 VACANT
1819 NELSON SHELDON S • 299-4080
1820 DILLON LOUISE H MRS • HARRIS JAMES T • 299-4382
1823 CHEEK DEWEY JR
1825 FLIPPIN ETHEL L MRS •
1827 FOSTER KAREY L • 292-0923
1829 RIDDLE JESSE L • 299-4386
1831 SHACKLEFORD DONALD G •
1835 NUCKLES MARY T MRS •
1904 WESLEY JOHN COLLEGE DORMITORY
1905 HICKS EARLIE R •
1906 WESLEY JOHN COLLEGE 299-5391
WESLEY JOHN COLLEGE & HIGH SCHOOL STUDT DORMITORY
WESLEY JOHN HIGH SCHOOL
1907 SHELTON ARTH E • 299-5552
1909 ANTHRIM ALMA K MRS • 299-1643
1910 WESLEY JOHN COLLEGE MEN'S DORMITORY
1911 SYPHRIT R RUTH MRS •
1913 SAIN HAROLD M
1914 WESLEY JOHN COLLEGE GIRLS' DORMITORY
1915 STOWE CLAUDE S • 299-6367
---WEST AV BEGINS
2000 HOVIS BURGIN L • 299-5219
2003 WESLEY JOHN COLLEGE TEACHERS DORMITORY
2005 WESLEY JOHN COLLEGE LIBRARY
2007 WESLEY JOHN COLLEGE
2008 DOOLEY KENNETH R REV 299-6551
POSTON ROBT REV
2010 HURLEY BENNIE REV
2014 THORNBURG EDW 292-5819
---HOPE CT BEGINS
2100 CAVINESS JAMES R • 292-2791
2109 VACANT
2111 VACANT
---CEDAR FORK BEGINS

65

BOWMAN AV -FROM GROOMETOWN RD WEST 1 SOUTH OF HIGH POINT RD

--- ZIP CODE 27407
4702 GONNEVILLE RAYMOND • 292-0362
4703 HICKS THOS L
---CITY LIMIT
4704 KINSEY HENRY W
4706 INAM SAML W •
4714 WISE GRAHAM • 299-4148
4718 GRISSOM JAMES C • 299-5155
4720 REEVES MARY B MRS • 299-5773
4721 JONES WM C
4722 WARD CARLTON D • 249-5236
4723 GENTEL ALBERT 299-4961
4726 WELBORN ARTH L •
4727 LEONARD PAUL B • 299-3932
4728 VALENTINE ARTIS
4731 WELBORN TERRY W • 299-6652
---FORBE DR INTERSECTS

12

BOYD ST -FROM 1200 SALEM NORTH 2 EAST OF DUDLEY

---ZIP CODE 27409
400 LONG JANNIE R MRS 273-8123
401 MURRAY SAML W • 272-1041
403 WEATHERLY ALICE M MRS 275-8889
404 STATON ULMA S MRS 273-8327
405 ANDERSON LORENZO L • 272-2856
406 SMITH LE ROY • 275-5398
407 DUNBAR OTIS 274-3602
408 DOGGETT GRADY • 274-2985
409 DAVIS JOSEPH 275-3419
411 MANESS EZELL L 275-0192
412 SLAPPY JAMES L • 273-6441
413 COUCH BOOKER T 274-4019
417 ARNOLD MARY H MRS • 273-5990
418 MARTIN PEARL MRS
420 BLACKMON SHIRLEE L 273-9748
421 PHIFER JERRY F 272-6416
424 LEWIS ALFONSO 273-8437
425 GANT HERMAN E 274-2754
GANT JOHN H
426 CREWS NED P 273-0014
428 JONES MERLIE E MRS • 272-0236
LEE CHARLIE 272-0236
429 ALSTON JERRY • 272-7584
429½ ALSTON'S GROCERY
---ARLEE INTERSECTS
500 COPELAND RACHEL R MRS 273-2226
501 REID MAJOR G • 273-5486
502 SMITH J FREDK 275-8750
503 LOWERY LAWYER • 273-6555
504 THOMASON SUSAN W MRS 274-3795
505 MC GILL FRANCES
506 GLENNIA MC KEGHAN MRS 272-5000
507 CARTER TRACY 274-2076
508 COOK HENRY 273-5407
509 INGRAM HARVEY J 272-6214
510 DOUGLAS JESSE 273-6729
511 COOK RICHD N 275-2258
512 YOUNG LENORA P MRS 272-5166
513 WOODS JOHN F
514 CAMERON EARL 275-5706
515 FERGUSON ALICE W MRS 272-2781
516 GARNER NELLIE A MRS 272-2657
HAWTHORNE CRAYTON
520 INGRAM LONNIE
---ATLANTA BEGINS

N. C. MONROE CONSTRUCTION CO., Inc.
GENERAL CONTRACTOR
2710 Martinsville Rd., P.O. Box Drawer 359
Dial 288-1030
See Page 44 Buyers' Guide

DIXISTEEL BUILDINGS
(Forever Beautiful)
Commercial — Industrial — Institutional
Suitable for most every need, for further Information, Tel. 288-1030
N.C. Monroe Construction Co., Inc.
(See Page 144 Buyers' Guide)

PHIPPS Hardware Co., Inc.
215 N. ELM
•
CHINA, GIFT and GOURMET SHOP
TEL. 272-5831
•
HARDWARE, ELECTRICAL APPLIANCES
TEL. 272-0179
SPORTING GOODS
DEPARTMENT BASEMENT
TEL. 273-4447
MARINE DEPARTMENT
BOATS
JOHNSON MOTORS
MARINE HARDWARE
BOAT TRAILERS
2601 S. ELM
Phone 275-8589
(See Page 84 Buyers' Guide)

Mobil

PAINT STORE

MOBIL FINISHES COMPANY, INC.

★ PAINTS

WALL-PAPER

PAINTERS' SUPPLIES

★

1117 E. WENDOVER AVENUE

Phone 273-8295

(See Page 111 Buyers' Guide)

Mobil

UNITED TIRE SALES

Fisk Tires — Recapping — Wheel Alignment and Balancing

903-905 West Lee St. (See Page 146 Buyers' Guide) Phone 275-9633

35

BOYDEN ST -FROM VAN WERT WEST 2 SOUTH OF FLORIDA

---ZIP CODE 27403
1700 HERNDON JOSEPH G ● 292-1532
1701 VACANT
1702 HILL DAVID C ● 299-9594
1703 BROWN WM W ● 292-2804
1704 WELLS E S 292-1368
1705 FEARING GEO R ● 292-1579
1706 MC CULLOCH LILLIAN K MRS ● 292-0046
1707 NEWNAM RICHD L ● 292-1869
1708 REECE MARTIN L JR ● 292-1519
1709 ROBERTS FRANCIS L ● 292-2469
1710 EARRICKS JAMES T ●
1711 OVERTON JOHN W 292-2201
1713 MC INTOSH ROBT H ● 292-0372

67

BRACKIN LA -FROM 3502 RIVERSIDE DR WEST 1 SOUTH OF CREEKRIDGE RD (NOT OPEN FROM SOTO TO FIESTA DR)

---ZIP CODE 27406
1501 VACANT
1503 FULP JAMES C
1504 CONNER MILDRED R MRS
1509 BROWN KATE T MRS 299-7549
---SATO ENDS

51

BRADBURY DR -FROM 907 MEADE DR NORTH, 1 WEST OF MONTPELIER DR

---ZIP CODE 27410
1011 PICKARD JOE O 299-0338
1012 LEAIRD DAVID C ● 292-5463
1013 LYNCH WM H 292-6146

14

BRADFORD ST (MC ADOO HEIGHTS)-FROM PALM NORTH 1 E OF CHURCH

---ZIP CODE 27405
1902 BOWLING ALMA S MRS ● 275-7816
1905 HINSON MABEL S MRS ● 274-1392
1906 LOWE ROBT T ● 274-1408
1907 SMITH HAROLD ●
1908 HARRISON JOHN N 274-3105
1909 CHELE JOHN W ● 273-9218
1911 HALL CHARLES M ● 272-0988
1912 NO RETURN
1913 WILLS LELIA H MRS ● 275-7987
1915 BEAL LONNIE B ● 273-2976
1916 HARTGROVE CARL T 275-4036
1917 ALLRED HENRY B ● 273-8531
GRAY COMMY
1918 WATKINS GROVER L ●
1919 MASSEY W HENRY ● 275-4305
1922 RUSSELL LESTER C ● 272-4288
RUSSELL LOUISE V ● 272-4288
1923 OAKLEY JEFF L ● 272-4581
1925 JENKINS CLYDE J ● 273-0003
1927 HEAD JULIAN F ● 274-0524
---STATE INTERSECTS

67

BRADLEY ST -FROM DECCA WEST 1 SOUTH FREEMAN MILL RD

---ZIP CODE 27406
2216 HINES IRENE G MRS 299-5457
2218 OLIVER EDW JR ● 299-9457
---DECCA INTERSECTS
2219 BRADLEY JAMES B ● 299-9595
2220 MOTLEY WM P JR ● 299-7492
2221 HARDY EVERETT ● 299-9461
2222 CRUMP GEO ●
2223 SPEAKS VIRGINIA H MRS ● 299-8797
2227 ENGLAND JOHN P ● 299-9272
2237 GEORGE VIRGINIA L
2239 HANNA RUDOLPH

26

BRAGG ST EAST -FROM 800 S ELM EAST 1 S OF E LEE

---ZIP CODE 27406
109 CAROLINA ALUMINUM PRODUCTS DISTRIBUTING CO INC STORM DOORS 272-1179
112 BURTON MOTORS INC AUTO REPRS 272-2621
113 MOORE LARRY L
NEWELL HUGH H 273-3701
114 MILLS COLLISION SHOP INC AUTO BODY REPRS 272-2622
---ARLINGTON INTERSECTS
213 BRITTION SADIE MRS
215 BENTON ROBT D 273-3106
216 WILSON SARAH G MRS
FARRIOR BOOKER T REV
217 GLENN LILLIAN C MRS 273-4277
218 MOFFITT ROBT G ● 273-9606
219 WALKER HAZEL E
220 VACANT
---VANCE BEGINS
300 FREEMAN MATILDA L MRS 272-5438
308 BOWMAN MARY MRS 272-6924
318 VACANT
320 VACANT
324 APARTMENTS
1 BELLAMY LAURA MRS
2 FORD LEE W 273-5273
402 SHAVIS JAMES 275-7489

28

---ASHEBORO INTERSECTS
517 NO RETURN
519 EVANS JOSEPH ● 274-3610
535 BROWN DORIS MRS 274-0971
537 PHELPS GRANDISON M REV ● 273-3060
541 MC PHERSON EVA S MRS ● 273-8698
---PEARSON INTERSECTS
605 GIST ARTH ● 274-3389
---MARTIN INTERSECTS
700 DOUGLAS PARK PLAYGROUND
715 GOLDSTON RUBY H MRS 273-2740
715B VACANT
717A WILEY DELORES
717B ROBINSON SANDRA
718 GOINS KENNETH I 272-2854
719 PEARSALL LENA H MRS NURSE ●
720 ISLEY GERTRUDE MRS ● 275-2998
721 SHAW S JOSEPH ● 275-1464
723 JENNINGS RUFUS J
725 THOMAS CHARLIE F
---MACON INTERSECTS
801 CHAVIS CHARLIE ●
802 TAYLOR CHARLES H 274-7805
803 HEADEN GEO W ● 273-3662
804 LOFTON WESLEY 275-6693
806 BROCK JAMES I
807 WHITE MABEL MRS 273-5193
808 MC NAIR EVON J MRS 273-3568
APARTMENTS
1 GRIER GEO G 272-8273
2 WITHERSPOON WM
3 HUGHES JOHN 275-5563
4 PENN LAWRENCE R ● 273-0293
810 NO RETURN
812 VACANT
814 MADKINS JOHN
815A EVANS JAMES E 275-2283
815B PEAY MARY B MRS 272-8773
815C WALKER MAMIE ● 274-7374
815D TURNER JAMES W ● 272-8206
---SEVIER INTERSECTS

---RIED INTERSECTS
915 PINSON WALTER 273-5222
---BENNETT INTERSECTS
1001 HARRIS ELIZ
1002 WADDELL WALTER L ● 274-5027
1003 SHOFFNER EMMA 273-8766
1004 RIEVES WM E ● 272-4664
1005 MC CLAIN JOHNNY
1006 HUNTER MAGGIE MRS ● 272-631
1007 SHAW EUG
1008 ROGERS HERBERT C
1009 JACKSON ESTER C MRS 273-393
1011 WARREN RUTH MRS
1013 SMITH ELIZABETH
1014 PALMER EDNA L MRS 275-3592
1915 NO RETURN
1017 MC CORMICK JOHN
---HIGH INTERSECTS
1023 JOHNSON BERTA M MRS
1025 MILNER JESSE L
1027 RODDEY JOSEPH A
1029 AVANT JOYCE 272-2235
---BEST ST INTERSECTS
---LOGAN INTERSECTS
---BENBOW INTERSECTS
---(NOT OPEN)
---DUKE INTERSECTS
1403 TOWNSEND JOHN L
1405 STREET ELLA M MRS 273-9373
1407 DICK REDIA M MRS
1409 RANKINS ALF J
NO RETURN

BRAGG ST WEST -FROM 800 S ELM WEST 1 SOUTH OF LEE

---ZIP CODE 27406
111 NORTH STATE MILLING CO INC FLOUR 275-1355
116 BERRY COAL & OIL CO BR 275-9653
GOLD CHARLES W JR OFC 272-4195
121 HODGIN COAL & OIL CO INC 272-7151
---A&Y RY (OVERPASS)
---WILMINGTON BEGINS
208 CUMMINGS HERMAN E 273-2413
213 WHITSETT IRENE
215 SMITH GILBERT A 272-2165
216 VACANT
217 EPPS ELLA M MRS 274-2242
221 VACANT
222 ALLISON J FRANK 275-4173
---GIBSON BEGINS
228 NORWOOD FLORENCE A MRS ● 272-1225
230 DOUGLAS EDW 275-3904
231A BYRD MARY 272-8039
231B DOUGLAS NEBRASKA
240 MC BRYDE ELIZ W MRS FURN RMS 275-1454
---ASHE INTERSECTS
315 WRIGHT LOUIE A ● 272-0424
329 RHYNE CICERO L 272-6233
330 GILMER JAMES L 272-4649
331 HARVEY JOHN

LAMBETH CONSTRUCTION CO.

GRADING — WATER LINE — SEWER PIPE — DRAINAGE — CONTRACTORS

EQUIPPED WITH 2-WAY RADIO FOR BETTER SERVICE

1705 BATTLEGROUND AV. (See Page 42 Buyers' Guide) DIAL 273-0836

DOWNTOWN STORE
101-11 S. ELM COR. MARKET ST.
TEL. 275-0461

BELK'S

(See Page 51 Buyers' Guide)

SUBURBAN STORE
FRIENDLY SHOPPING CENTER
616 FRIENDLY CENTER RD.
TEL. 292-0960

BRAGG ST WEST--CONTD
332 BELL JOSEPHINE G MRS • 274-7380
333 GAINEY JOSHUA
334 JOHNSON MATTIE M MRS
335A CANNON THOS L 275-1152
335B MILLER EVA M MRS 273-9063
---BILTMORE CT BEGINS
336 WATSON MATTIE B MRS 272-3279
337A WYCHE JULIUS D
337B PETTY MATRINA H MRS
338 MINTZ JOHN F 272-6488
339 SOWELL ARTH
340 KELLY JOHNSIE B MRS
340½ THOMPSON FRANK E
---TIPTON PL ENDS
341 BARNWELL NANNIE B MRS
359 KITCHEN ELVA S MRS 274-8608
---JOHNSTON BEGINS
360 WINFORD ARTH L • 275-0028
361 SHAW FRANK
362 ADAMS SEVINA
362A HUDSON ROSALIE R MRS
363 RORIE J C
364 VACANT
365 HOPKINS PURPLE L MRS
367 FAIR LOUISE C MRS
371 PRIDDY ROSA B
373 BASS GWENDOLYN MRS
375 WILLIAMS WILLIE J 274-3177
---BILBRO INTERSECTS

63

BRAMLET PL -FROM 1909 MERRITT DR WEST

---ZIP CODE 27407
4112 DEMETRELIS ALEX G • 299-2881
4114 FALLS RALPH L • 299-7759
4116 CAINE DAVID W • 292-0128
4118 FOX RONALD A •
4120 HARLEY LARRY B • 292-6325
4122 BUNTING JAMES R • 299-7371
4123 BRIGHT LONNIE S • 292-6323

57

BRANCH CT -FROM 1711 DELLWOOD DR WEST 1 NORTH OF SUNSET DR

---ZIP CODE 27408
1 CARTER VERNON R 272-8749
2 LINDLEY IKE L 272-2567
3 STRAYER DOROTHY N 272-5751
4 WALKER HENRY W 273-6380
5 ROBERSON CAPUS L PAINT CONTR 272-0560
O'DONNELL MARY K MRS 272-0560
6 CARROLL HERBERT A 273-8524
7 SCHULTZ MARY L MRS 274-7404
8 STANTON SARA D MRS 273-4871
GEHRKE ANNE S MRS
9 WASHBURN VIVIAN C MRS 275-6727
10 OWENS M ROSE MRS 273-7813
11 STEVENS CAROLYN L MRS 272-5538
12 DALLAS VICTOR W 272-5351
13 MC LEOD LEALON E 272-1429
14 GAMBLE BANKS R 272-4690
15 BENNETT HAROLD 275-9291
16 YOUNG HELEN G MRS 274-1881
17 ANDREWS LUCILLE S MRS 273-0325
18 HARVEY BONNER W 275-697?

53

BRANCHWOOD DR -FROM 1 SOUTH OF OAK HILL DR NORTH & NORTHEAST 1 WEST OF LAWNDALE DR

---ZIP CODE 27408
2605 AXTON-CROSS CO CHEM 288-1947
2606 NEW BRANCHWOOD CO CLO MFRS 288-4111
2701 BALLARD W P & CO OF GREENSBORO LNDRY SUPS 288-4021
2807 WESTMORELAND CARL H
2809 TRAKAS ALGUSTA T • 288-1068
2811 JORDAN IRVIN M • 288-2601
---OAK HILL DR INTERSECTS
2901 ELLINGTON WALTER L • 288-2918
2903 GREENE GRADY M • 288-2552
2905 YARBORO S OWEN 288-4090
2907 VOORHEES ROBT S 288-2640
2909 BISHOP BETTY MRS
---REYNOLDA RD INTERSECTS
3001 JONES JOSEPH D • 288-4104
3003 FOSTER RICHD H • 288-1102
3005 STEPHENSON WM M • 288-1127
3007 PHILLIPS JOHN D • 288-1206
3009 BRANTLEY GEO E • 288-1209
---LANE RD ENDS
3101 CALICE JAMES • 288-1533
3103 FRENCH HARRY T JR •
3104 INGRAM RICHD S • 288-2674
3105 CRATER JAMES W • 288-1370
3107 PAYLOR ROY T JR • 288-2625
3108 TURNER WM A • 288-3138
3109 MAYNARD BENJ D • 288-1800
ELEASE BEAUTY SHOP 288-1800
3110 STEELE ALEX T •
3111 CANNON FRANK • 288-1542
---WANDA DR INTERSECTS

10

BRANDON ST -FROM 699 CHESTNUT EAST 2 NORTH OF SUMMIT AV

---ZIP CODE 27405
424 PARKER CHARLES E 275-1408
425 PIKE SARAH
426 OSBORN ROY M 272-6322
---PERCY INTERSECTS

54

BRANDYWINE DR -FROM 2102 TENNYSON DR WEST

---ZIP CODE 27410
3000 MURRAY JAMES F • 288-4143

53

BRAXTON LA -FROM PISGAH CHURCH RD SOUTHWEST & NORTHWEST IN SEMI-CIRCLE 1 W OF NORMANDY RD

---ZIP CODE 27408
2007 COBIA OLLIE R 288-4268
2105 HAMMER W HOYLE • 288-3643
2109 MERRITT GEO G • 288-4521
2111 BRAXTON WALTER B • 288-4712
---MARTINSVILLE RD INTERSECTS

49

BRENTWOOD RD EAST -FROM 3500 STARMOUNT DR NORTH 2 W BEVERLY PL

---ZIP CODE 27403
100 KNOX JAMES A • 299-7767
101 BROWER WILMER F • 299-9439
102 DAVIES ARTH L JR • 299-9104
103 WHITSON THEO R • 299-0871
104 SPEARS CHRISTINE B MRS • 299-7538
105 LUMLEY KENNETH • 299-4271
106 HUNTER P DE ARMON REV
107 BASS WARREN F • 299-8140
108 SCHLOSSER WM J • 299-9654
---ZIP CODE 27401
109 ELMORE STEPH E • 299-3108
110 BAIN M CARSON • 299-9358
111 COX J THOS • 299-8920
113 JENSEN CLIFFORD O • 299-8526
114 DRAKE IRA W • 299-8588
115 WARNER DONALD G • 299-7974

49

BRENTWOOD RD WEST -FROM 3500 STARMOUNT DR NORTH

---ZIP CODE 27403
101 UNDER CONSTN
103 GAY WM C • 299-8426
105 BRADLEY HAROLD J • 299-8654
106 MALLARD J DIXON • 299-4220
107 RIVES ROBT G • 299-8679
108 HUDSON STERLING L • 299-7734
110 COHEN ALBERT C • 299-9283
111 PHILLIPS ROY E • 299-3826
112 MURRAY DORIS L MRS • 299-6746
113 COOPER JOSEPH E • 299-8499
114 PETTY JAMES C • 299-8798
115 SATTERFIELD SARAH M MRS • 299-8269
117 STOKES HUGH B JR • 299-7035
---MADISON AV INTERSECTS

45

BREVARD ST -FROM 520 COAPMAN WEST 1 NORTH OF SPRING GARDEN

---ZIP CODE 27407
3500 GREEN WILLIE M •
3507 BARTENFIELD BOBBY E • 292-3712
3508 MURRAY PRATHER M 299-9002
3510 CHANDLER WILLIE •
3512 WALLACE EDW L • 299-2249
---HARRISON BEGINS
3602 LEWIS MACK C •
3604 SMITH PID • 299-3872
3606 WALLER J DAVID 299-1086
3607 BROWN EVA L MRS • 299-3509
3607½ HARRIS DONALD W 292-6762
3608 BURGESS JOHN H
3609 SMITH RAYMOND E • 299-1537
3610 MELVIN CHARLES E 299-1065
3610½ VACANT
3611 BROWN NORMAN H • 299-3339
3612 GORDON MARY S MRS • 299-2270
3614 BELL ELLA G MRS •
3615 ALLRED HENRY G •
3616 CHURCH ELMO F • 299-0368
---MERRITT DR INTERSECTS
3705 MULLINAX JAMES H • 299-1692
3707B LOCKLEAR SAML R 299-8613
3710 MULLINAX JOSEPH F JR 299-3262
3711 WILLIAMSON INEZ B MRS
---TERMINAL BEGINS
3713 MOORHEAD LILLIE M MRS • 299-0377
3715A PITTMAN WM D 292-3775
3715B WESTBROOK CLARENCE G 299-2091
---CRANBROOK INTERSECTS

11A

BRIARCLIFF RD -FROM 709 W WENDOVER AV NORTH 1 WEST OF LATHAM RD

---ZIP CODE 27408
1102 VAUGHN EDW C MFRS AGT • 274-3149

LIVE BETTER ELECTRICALLY

YOU GET A Lot FOR A VERY Little!

•

My Services Are Many, My Wages Are Low, I'm Ready On the Instant At Your Command To Go.

•

DUKE POWER

CITIZENSHIP DUKE POWER SERVICE

(See Page 58 Buyers' Guide)

JOHN ROBBINS MOTOR CO., Inc.

GMC TRUCKS

Sales and Service

Gasoline and Diesel Trucks

Parts and Accessories

Triple Checked Used Trucks

915 W. LEE ST.
TEL. 275-2581

(See Page 149 Buyers' Guide)

GREENSBORO'S PRESTIGE BROADCASTING SERVICE

WBIG GREENSBORO N C
CBS AFFILIATE 5000 WATTS

TELEPHONE 288-4132

(See Pages 2 and 118 Buyers' Guide)

THE FINEST IN
ROOFING
and
BUILDING
SUPPLIES

RUBEROID
Asphalt and Asbestos Building Materials

ROLL ROOFING

ASBESTOS
AND
ALUMINUM
SIDING

BUILT-UP
ROOFING

Sheet
Metal
WORK OF
ALL KINDS

- CHIMNEY CAPS
- FIRE SCREENS
- GUTTERING
- BLUE RIDGE PAINT
- ROOF VENTILATORS
- FURNACE PIPE
- EXHAUST FANS
- MAIL BOXES
- DOOR CANOPIES
- ORNAMENTAL BLINDS
- ROOF COATINGS and CEMENT
- NAIL-ON-BRICK
- RANGE HOODS
- CRAWL SPACE COVERS
- ASBESTOS BOARD
- DOOR KNOCKERS

HODGIN
Roofing
&
Supply
Co. Inc.

921-923 W.
LEE ST.
P.O. Box 1984
Tel.
275-8561
(See Page 134
Buyers' Guide)

SOUTHSIDE HARDWARE CO., INC.
COMPLETE SERVICE IN HARDWARE
FOR OVER SIXTY YEARS, A COMPLETE FARMERS' AND BUILDERS' SUPPLY SERVICE
TELEPHONE 272-2106
POWER TOOL DIVISION
515 S. ELM
TEL. 272-4549
(See Page 85 Buyers' Guide)
HARDWARE
523-25 S. ELM
TEL. 272-2106

BRIARCLIFF RD--CONTD
1103 CALLIHAN MARGT P MRS • 273-7676
1104 PONZER KARL L JR • 273-3288
1105 JONES C LEON JR • 274-5137
1107 TATE SAML E JR • 272-5569
1108 NEERMAN LOUIS • 275-4236
1109 BANKS DOUGLAS G • 273-8791
1110 WRIGHT JAMES J JR • 272-5322
1111 KIRBY ELIZ H MRS • 273-5818
RAWER SAML
1112 MC FARLAND NEILL A JR • 274-2643
1113 MADDUX JOE H 275-0116
1114 RENDLEMAN JOHN L • 274-9084
1115 REMMEY ERNEST M • 275-3218
1116 BLACKWOOD FRANCIS J JR • 272-6221
1117 MENDENHALL MARGT C MRS • 274-3062
CANN LILLIAN A MRS 274-3062
1118 SWAIN W ELLIS • 274-8694
---W NORTHWOOD INTERSECTS
1200 HANCOCK GLEN R • 275-5464
1201 KIDD JOHN K MFRS AGT 273-8340
1202 COPELAND OPHELIA S MRS • 274-8673
1203 DOUGHTON MARTHA R INT DEC • 273-0136
1205 ANDREWS M THELMA • 273-8402
SMALL MARY L • 273-8402
1206 FRAZIER J RUFFIN • 273-6305
FRAZIER VERA M MRS NURSE
1207 PARRAMORE JOHN B JR • 273-0145
1208 INABNET W BARLOW • 274-9058
1209 GREGORY JOHN T • 274-7896
1210 CULBERSON JAMES M • 272-6254
1211 HOBBS ERMA P MRS • 272-5706
1212 FISHER EDGAR B JR • 272-1525
1213 BLAIR CORNELIA M MRS • 272-8605
1214 ELROD T CLYDE GENL CONTR • 275-2239
1215 HINES BYNUM • 272-3863
1216 KENT JOHN S JR • 273-2159
1217 MC COY ELMER C • 273-6141
1221 DOLAND WM F JR • 272-7241
1224 BLAIR PLAYGROUNDS
---HAMMEL RD INTERSECTS
1301 HOOD EUG • 273-3290
1303 BLUE WALTER E JR • 274-2073
1305 VACANT
---BLAIR BEGINS
---NOTTINGHAM DR BEGINS
1400 ARMOUR PETER Z • 275-1531
1401 BRINKLEY EDGAR L JR • 275-3957
1402 TALLEVAST CECIL J JR • 272-5301
1403 MOORE JOHN A • 273-1754
1404 MOSER LAWRENCE I • 274-1921
1405 SNIDER WM D • 272-5416
1406 CLARY HENRY E • 272-7632
1407 NO RETURN
---WOODLAND DR INTERSECTS
1501 PRICKETT KARL E • 272-1855
---SUNSET DR INTERSECTS

18

BRIARLEA ST -FROM 2312 BONAIRE NORTH 1 EAST OF BYWOOD RD

---ZIP CODE 27405
2204 WILLIAMS RODNEY E • 272-8868
2205 LENHART RICHD W • 273-7534
2206 VACANT
2207 HOBSON WM M • 275-6994
2208 MAY WM C JR • 275-1980
2209 SHIELDS RONALD K • 275-6674
2210 GARRISON JOHN W • 272-6510
2211 HURST RALPH • 272-1336
2212 CLIFTON RALPH E • 274-3592
2213 BEAL W MILTON • 273-7522
2214 ALSBROOK CLARENCE J • 274-2275
2215 HUGHES WALLACE D • 275-0074
2216 STANLEY WALTER L • 273-7823
2217 KEY DAVID L • 273-3069
2218 REDDICK NORMAN S • 272-6149
2219 HENDERSON THOS D • 275-2678
2221 O'BRIEN HAROLD F • 274-7919
2223 RICKETTS DON L • 275-3142
2225 HALL GANO H • 274-2901
---PHILLIPS INTERSECTS

15

BRIARWOOD CR -FROM WEST GREENWAY NORTH NORTHWEST 2 NORTHEAST OF FRIENDLY RD

---ZIP CODE 27403
2100 HOFLICH JOSEPH E • 299-7618
2101 LLEWELLYN RICHD H • 299-7441
2102 BLACK SUSAN B MRS • 299-7490
2103 HACKETT JENEIL N MRS • 299-8002
2105 CRANFORD LEONARD B • 299-8646
---SHAWNEE RD BEGINS
2201 KELLER DALE F • 299-7085
2203 MC NEELY ROBT H • 299-7667
2204 MC LEAN DON L • 274-1286
2205 LYDAY JOHN E • 299-9523
---CATALINA DR BEGINS
2301 BURNETT EDW G • 299-7416
2303 KING J MACK • 299-8547
---WHITTIER DR INTERSECTS

37

BRICE ST -FROM 506 WARREN WEST 1 SOUTH OF WALKER AV

---ZIP CODE 27403
1711 BYNUM HOYLE A HAULING • 272-9879
1715 BRICE APARTMENTS
A THOMPSON PAUL E 275-7404
B STURDIVANT FREDDIE
C VACANT
WHITE BANKS • 273-5176
1716 PRATT JAMES
1718 BRAGG ROSCOE
1720 LANE SYLVIA MRS
1721 RIKARD CARL L
---POE ENDS
---(NOT OPEN)
---GRANITE INTERSECTS
---MACK ENDS
1802A COX CHARLIE
1802B CHATMAN DARYL W
1804A STUMP DANL
1804B BOYLAN MICHL 273-0081
1808 YOUNG MICHL C 272-8454
1813 WILSON EDNA MRS 275-2184
1815 ELLISON WALTER M
1816 GLADWELL GOOCH V JR 272-3076
1817 PHILLIPS WM B 275-6240
1818 HATCHEL JAMES C
1820 EDMONDS PAINT CO CONTR 674-0222
1822 MC CRAW RUTH H MRS • 273-9604
---CHAPMAN INTERSECTS
1904 HILL WM A • 273-2070
1906 THOMAS VERNON B • 273-1063
1908 VACANT
1910 WATTS CLEVELAND 274-2152
1922 MEADOR W FIBE • 272-2320
1924 BRILES DALTON C • 273-3102
1926 DAVIS HATTIE H MRS 275-3838
1928 MYERS C ALONZO • 272-2232
---MILTON BEGINS
2000 WICKER RUSSELL R 274-6992
2004 PRICE COLONEL F • 273-5269
2006 RUMLEY GRAYCE N • 272-1181
2016 STRADER MATTIE E MRS • 272-5229
2018 CABLE A KATH • 275-8042
2020 ROBERTSON HARRY L • 273-2683
2022 BREWER JAMES S • 273-9246
---ENGLEWOOD BEGINS
2100 MEADE HERBERT F •
2102 DAVIS GILDEROY JR 272-9878
2104 HIGHFILL BASCOM W • 272-5714
2105 BRETT MARY E 275-5807
---ELAM AV INTERSECTS

6

BRIDGETTE BLVD -FROM FOUR SEASONS BLVD WEST 1 SOUTH OF CHELTENHAM BLVD

--- ZIP CODE 27407
2409 CARVER JOHN R • 292-0532
2503 LAMB BEN C • 299-1459
---CHERBONNE DR INTERSECTS
2511 CAMPBELL DENNIS R • 292-3661

1

BRIGHTON ST -FROM 1510 TUCKER EAST 1 NORTH OF TEXTILE DR (NOT OPEN BETWEEN ½ BLK EAST OF TUCKER & ELMER)

---ZIP CODE 27405
1711 ALVIS VERNON L • 272-7448
---JOYCE INTERSECTS
---ELMER ENDS
---OLA ENDS
---CATAWBA INTERSECTS
---CATAWBA INTERSECTS
2030 MILLER WALTER F
2031 GOODSON NATHAN L 272-8972
2033 GIBSON S RILEY
2035 PEARSON JAMES R
2037 CHEEK ROGER D •
2039 BROWN ERNEST M • 273-1458
2041 CHEEK HATTIE L MRS • 275-7759
---CATAWBA AV INTERSECTS

44

BRISTOL ST -FROM 1036 ALAMANCE RD NORTH 1 EAST ASHEBORO

---ZIP CODE 27406
2118 RAILEY DANL B 272-4909
---LION BEGINS
---ROTHERWOOD INTERSECTS

54

BRITISH WOODS -A RESIDENTIAL SECTION LOCATED SOUTHWEST OF BATTLEGROUND RD AND NW OF WESTRIDGE RD

36

BRITTON ST -FROM DALE SOUTHEAST 1 EAST OF ASHEBORO

---ZIP CODE 27406
---MARK PL INTERSECTS

HENNIS
FREIGHT LINES, INC.
Servant of Industry
2206 E. Bessemer Ave., (ORD), Greensboro, N. C.
Tel. 275-1627
P. O. Box 612
(See Page 105 Buyers' Guide)
General Offices, Winston Salem
Tel. 724-9211

HOME FEDERAL SAVINGS & LOAN ASSOCIATION
OF GREENSBORO
"The Home Federal is a Good Place to Save with Safety"
MAIN OFFICE - 113 N. GREENE ST., DIAL 275-7211

BRITTON ST--CONTD
---PIEDMONT BEGINS
---TRINITY INTERSECTS
1714 DURHAM CLARENCE S • 272-1957
1715 EETHEA ERMA
1717 MC IVER NAMAN 275-1053
1719 GAINER MACK J 272-2524
1721 SHARPE BEULAH C •
---OXFORD INTERSECTS
1801 MINOR'S REST HOME 274-7018
1802 GRANT THEO 274-4221
MAYFIELD ROSETTA
1803 JONES HENRY 273-2981
1805 HAYES RUDOLPH D 272-5729
1806 CLEMENT AVERY E • 274-2829
1807 WATKINS BEVERLY W
1808 WATSON JAMES • 275-3151
1809 NO RETURN
1810 BOWEN ARNOLD C • 275-7546
1811 HART JAMES M • 275-7467
1812 CUNNINGHAM WILLIE • 275-6551
1813 MERCER COLUMBUS 273-0068
1814 ENGLAND DAVID L • 275-2025
1815 MOORE'S BOARDING HOME FOR THE AGED 275-3841
MOORE SAML • 275-3841
1816 POOLE ELLA R MRS 274-5830
1817 DICK FRED D • 275-4897
1818 BOLER CARL L
1820 GRAVES RUFUS W • 274-1004
1821 DUNCAN WM T •
1822 CLAPP CONNIE MRS • 273-8127
1823 JONES DOROTHY G MRS 274-9018
---CAMBRIDGE INTERSECTS
1903 BENTON WILLIE M MRS
1905 ROGERS MILDRED
1906 WILLIAMS ISAAC B • 273-2918
1907 HILLSIDE REST HOME 274-4374
1910 BOWERS ALONZO J • 273-5903
1911 MINOR CHAUNCY 273-2339
1912 WILLIAMS QUINIE R • 273-0368
1913 VAMPLE JESSE D • 272-7078
---BENBOW RD INTERSECTS
2008 HODGE OBERON B • 272-7942
2010 BLACK LONNIE • 273-1383
---FINLEY BEGINS
2207 GRIFFIN CLARK
2209 DYE GEORGENE 275-7348
2210 MELTON THEO
2211 MACK EUGENE 275-5781
2212 TANNER JAMES M
2214 CHATMAN ERNEST
3000 MC LAUGHLIN EDW B
---(NOT OPEN)
---BLUFF INTERSECTS

34

BROAD AV-FROM 800 ASHEBORO EAST

---ZIP CODE 27406
512 BOLER JAMES A • 275-2712
513 WATKINS DAVID H • 272-3269
514 VACANT
515 GRAY EDWARD
516 BLOUNT JAMES R • 275-7864
517 MC CARLEY PHILLIP M • 272-5248
519 PORTER ELIZ 275-5670
---PEARSON INTERSECTS
601 ALSTON WM • 273-5216
HARPER AMOS W 272-9705
603 DONNELL FANNIE 272-0077
DONNELL MARY R
607 GUNTER GEO • 274-5056
618 DAVIS CHARLES E 275-0431
620 REAVES WM • 272-8403
622 HOLLOWAY MAJOR B • 273-7200
624 LAWS SAML
630 HINES JESSIE G MRS
GREEN ELSIE
632 THOMPSON MATTIE MRS
634 SMITH REBECCA F MRS 275-4881
FORD NANNIE MRS
---MARTIN INTERSECTS
700 PETTY MAYBELLE H MRS 273-4142
701 OLIVER JAMES • 274-0645
702 FENNELL WILLIE 275-9216
703 SMITH LE ROY • 272-7030
704 JOHNSON ROBT W • 273-0049
705 YOUNG JAMES I 275-1016
705½ GUEST MATTHEW
706 CANNON GUY
707 LINDSAY MARGT M 274-8433
708A MILTON DORETHEA S MRS 272-7497
708B MELTON JACOB
709 WALL NATHL L
710 MEADOWS BERTHA 273-6895
711 NO RETURN
712 FULLER JAMES R • 274-7908
715A HILL ELIZ R MRS
715B GREER ALEX
717 REESE MARY P MRS • 272-1294
---OMAHA INTERSECTS
800 GAITHER ISAAC B • 273-6168
801 JONES HARVEY L
805 SPRUILL WM L •
806 BAIRD BERNICE L •
808 PERRY ZETTIE M MRS • 273-8393
812 CARR SARAH M MRS • 275-1493
---BENNETT INTERSECTS
815 PATTERSON CHARLES 272-4852
815½ JONES BERTHA J MRS 272-4659
817 TROXLER JOHN P • 273-1862
818 HERBIN HERMAN 274-5001
819 PETTIFORD CHRISTMAS C 275-1217
820 NO RETURN
GILEYARD ABRA 275-6964
821 SCOTT THOS E • 273-6588
826 GAVIN JAMES
827 STEPHENS MAGGIE MRS • 274-2947
828 ROWLAND WADDELL • 272-8621
829 SMITH ROY 274-3447
830 MEADOWS ROBT L PNTR
831 BRAGG SARAH S MRS • 274-3928
832 HAILEY ARTANSY R • 274-1354
835A WALDEN MARY
B JONES DORA K
837B HALL WM H 274-1415
BANKS EDGAR
838A STEWART CLEOPHAS
838B HERBIN JANEL MRS
839 BAILEY FRANK
840 HICKS ROBT L • 273-4511
841 NEAL THOS E • 275-4315
842 STRACHAN LLOYD C • 274-9941
843 HUFF RUBY MRS •
844 SAWYER RUFUS
845 VACANT
846 WALKER GILBERT O
847A BASS EMMA E MRS
847B DAY RONNIE MRS
848 BRADSHAW HATTIE D MRS 274-6966
850 JOHNSON MARTHA 273-8890
851 WILLIAMS KATHELINE E
852 LAWHORN EARLENE B MRS
853 VACANT
854 TURNER JOHN W • 275-1334
856 MOREHEAD JAMES T • 274-4830
---BEST INTERSECTS
900A SPENCER RUSSELL
900B BUTLER JACOB
902B ALEXANDER WALTER
902A ALEXANDER LEWIS
904A ALEXANDER JAMES
904B HOOPER LUCILLE MRS 273-9860
906A ROBBINS MARGT H MRS 273-9103
906B MITCHELL LEWIS
907 FARMER JAMES L 272-2084
908A THOMAS MARY L MRS
908B MATTHEW MABLE MRS
909 CRUMP BILLY G •
910A LOGAN RAYMOND
910B KELLY WALTER 274-7418
911A JOHNSTON JASPER 274-5612
911B GARNER LAURA H MRS 274-8726
912A NO RETURN
CATHEY RUTH MRS
912B GOINS ROSALEE 272-1663
913A WOODARD TED C 273-7377
913B BRYANT LEMUEL
914A IRBY ETHEL MRS
914B TRUSDALE NELLIE B MRS
915A SURGEON HERBERT
915B BREWINGTON ROBT B 272-0753
916A BROWN MARY A MRS
916B CAMPBELL FRED B
917A MATTHEWS JAMES M
917B FOUST HELEN M MRS 274-3273
918A JACKSON CARRIE
HALL MARY E MRS
918B CAVINERS JAMES F
919A GODBOLT JOHN
919B LYONS RICHD 275-8348
---LAW INTERSECTS
---LOGAN INTERSECTS
1000 ROBINSON CATH H MRS • 274-0692
1001 MANUEL CARL L • 272-6706
1003 DAWSON WM • 273-7205
1006 SIMS CHARLIE D • 272-6516
1007 VACANT
1009 WATKINS MARVIN H • 274-0904
1011 HINNANT W V & SONS PLASTER CONTRS • 274-1285
HINNANT WADDELL E • 274-1285
1012 ANDERSON CHARLES W REV 273-1259
1021 LEE J KENNETH • 274-3271
---BENBOW RD INTERSECTS
---MARBORO DR BEGINS

65

BROADACRES DR -FROM 3215 GILMORE DR WEST 2 SOUTH OF FRAZIER RD

--- ZIP CODE 27407
3804 WALLACE CATH P MRS •
3807 BRYSON GEO W • 299-5228
3808 WILSON ROBERT M • 299-4143
3809 OLDHAM RICHD M •
3810 WHITTEMORE OLLIE F MRS • 299-4418
3811 FERGUSON JOHN T • 299-3840
3812 MICHAEL ROBT L BLACKSMITH • 299-4336
3813 PATTON DEWITT H REV • 299-5596
3814 BILBRO CHARLES H • 299-6506
3900 WELCH ERNEST W • 299-6591
3901 JOHNSON ALICE M MRS
3902 HUDSON DILLARD C • 299-5890
3903 BOONE BROOK T • 299-0852
3904 BLAIR CLAYTON R • 299-6157
3905 PATRICK JOSEPH G • 299-6557
3906 INGRAM CHARLES J • 299-4322
3907 SMITH BILLY L • 299-4176
3908 TEASLEY DAVID L • 299-6347
3909 MANN JASON D • 299-9325
3910 STEPHENSON CECIL L • 299-5863
3911 BROOKS ROBT H • 299-8207
3912 JACKSON JACK D • 299-6235
3915 HUDSON FRANK JR • 299-5344
4000 PIPER FRED F • 299-5244
4001 HODGIN CLARENCE V • 299-5195

4
CONVENIENT BRANCHES

FRIENDLY BRANCH
617 Green Valley Road
Dial 292-0552

PLAZA BRANCH
1702 Battleground Ave.
Dial 274-6546

SUMMIT AVE. BRANCH
1201 Summit Ave.
Dial 274-3284

FOUR SEASONS BRANCH
Temporary Location
Corner High Point Rd. and Pinecroft Rd.
Dial 299-9582

RICHARDSON REALTY, INC.
EST. 1926
ALL PHASES OF REAL ESTATE AND INSURANCE
DIAL 275-0541
841 W. Market St.
(SEE PAGE 125 BUYERS' GUIDE)

PIEDMONT NATURAL GAS CO., INC.
☆ COOKING
☆ WATER HEATING
"LET GAS DO YOUR 5 MAJOR JOBS"
☆ AIR CONDITIONING
☆ REFRIGERATION
☆ HEATING
ALL DEPARTMENTS
OFFICE 440 W. MARKET
(See Page 78 Buyers' Guide)
TEL. 275-3352

MOORE REALTY and MORTGAGE CO.

A. K. MOORE, JR.
Pres.

REALTORS

Sales
Rentals
Property
Management

Mortgage Loans Insurance

BUILDERS

314
N. Greene St.

Telephone 275-4541

SEE PAGE 124 BUYERS' GUIDE

FUEL OIL
Tel.
299-0431

HARDIN OIL CO. INC.

Filtered
and
Metered

PHILLIPS 66

PROMPT SERVICE

Kerosene
Tel.
299-0431
4206
Oakland Ave.
(See Page 71 Buyers' Guide)

HARRY D. KELLETT, Inc.
AUTHORIZED DEALERS
Dodge — Dart — Automobiles
DODGE JOB-RATED TRUCKS
(See Page 10 Buyers' Guide)
449 W. Market St.
Phone 275-9541

BROADACRES DR--CONTD
4003 KEARNS HERBERT R ● 299-2416
4004 WINN JOHN J ● 299-4956
4005 WATTS E MOODY ● 299-5998
4006 ROBERTSON FRED M ● 299-6217
4007 ELMORE MYRTLE C MRS 299-5407
4008 ALLRED WM B ● 292-4674
4009 NESBITT BURGIN ●
4010 QUEEN WM C ● 299-5421
4011 FORE JOHN S 299-3794
4012 MOORE DELMORE ●
4015 MATTHEWS ROBT E ● 299-4156
---GROOMETOWN RD INTERSECTS

48

BROADVIEW ST -FROM 3106 HENRY EAST 1 NORTH OF CHARLES PL

---ZIP CODE 27405
310 RUSSELL WAZE D ● 273-5192
312A MARTIN JOE ● 273-4287
312B POTEAT JOSEPH L
314 HARDIN PAUL J REV 272-7482

54

BROOKCLIFF CT -FROM 1305 BROOKCLIFF DR SE 1 S OF WESTRIDGE RD

---ZIP CODE 27410
3100 OSBORNE HAYWOOD L ● 288-1960
3101 HENRETTA WM T ● 288-1870
3102 WILLIAMS J GORDON ● 288-2221
3103 CARTER R W ● 288-1126

54

BROOKCLIFF DR -FROM 2304 GRACEWOOD DR NORTHWEST

---ZIP CODE 27410
1601 TRAVIS ROY C ● 288-2274
1602 POER O SWANSON 288-3074
1603 UNDER CONSTN
1604 THREATT WM A ● 288-4801
1605 WEIR SARAH MRS
1606 ROBINSON ARCHIE L ● 288-1313
---SHADY LAWN DR INTERSECTS
1701 BAUGH MARVIN E ● 288-2562
1703 DOSS THAD C ● 288-2679
---ROBIN HOOD DR ENDS
1705 MAKELY METRAH U ● 288-1964
1709 YORK W VANN ● 288-3677
1710 SCHEIBLING NORMAN J ● 288-4476
1711 HERRON JOHN H ● 288-4193
1712 GALE RAYMOND N JR ● 288-1649
1713 OSBERGHAUS WRNER M ● 288-1342
---STRATFORD ENDS
---STRATFORD ENDS
1802 ENDSLEY JOHN H JR ● 288-2239
1805 HARROLD WAYNE H ●
---BROOKCLIFF CT BEGINS
1807 HOLLAR ALF S ● 288-1076
1808 ATWATER JAMES T ● 288-1756
1810 FOARD WM W ● 288-2910
1811 JETER CECIL D ● 288-2482
1812 DAVIS RALPH E ● 288-1327
---WESTRIDGE RD INTERSECTS

26

BROOKS CT -FROM 408 ASHEBORO SOUTHWEST 2 EAST OF LEE

---ZIP CODE 27406
200 MOYE PERRY E ●
201 BENNETT JOSEPH A ● 275-0034
202 BYNUM BERNARD C 273-0389
203 CARTER JOHNNY
204 FOUST ANDREW 273-2938
205 HATCHET JAMES H
207 FOSTER SAMPSON W JR ● 273-1638
208 APARTMENTS
208A BYERS JAMES E
208B FREEMAN ROGER
208C BECTON JESSE
208D O'NEIL PHILLIP 274-6031
210A GAINEY LEE T 272-4774
210B ADAMS AMANDA S MRS 272-5278
210C JOHNSON LUTHER 274-7566
---ASHEBORO INTERSECTS

13

BROOKSIDE DR (KIRKWOOD)-FROM 2311 COLONIAL AV WEST 1 NORTH OF CORNWALLIS DR

---ZIP CODE 27408
907 BYRD FREDK E ● 275-1710
909 BIRDSONG FRED ● 275-9253
---KIRKPATRICK PL ENDS
1001 FARLEY BRENDAN K ● 273-5998
1003 WATKINS DAVID C ● 275-4477

57

---LAFAYETTE INTERSECTS
1101 ALLEY JAMES T ● 272-0058
1103 STOKES WM A 275-3759
1105 DRENNON WM P ● 275-2360
DRENNON HELEN A MRS BEAUTY SHOP
1107 SMITH EDW H ● 274-8009

65

BROOKWOOD ST NORTH -FROM FREEMAN MILL RD EAST

32

BROWN BLVD -FROM VALE PL SOUTH 2 EAST OF WILLOW RD

44

---WINSOR DR ENDS
1505A HARRIS CHARLES H
1505B DICK JAMES C
1507 HARING BERNESTINE P MRS
MURRAY WM F
1509 SIMPSON LUKE ●
---JOE LEWIS BLVD ENDS
1515 DAVIS BYNUM W ● 274-2248

69

BROWN BARK DR N -FROM 811 KEMP RD EAST

---ZIP CODE 27410
4017 MC DONNELL PAUL A
4018 SMITH SAML F ● 292-6763

69

BROWN BARK DR S -FROM 811 KEMP RD EAST

---ZIP CODE 27410

37

BRUCE ST -FROM 2100 SPRING GARDEN SOUTH 3 WEST OF CHAPMAN

---ZIP CODE 27403
103 VACANT
115 SMITH KENNETH D
116 BENNETT ERNEST ● 274-6861
117 LUCAS EARLY G ● 272-4620
118 GEORGE MILLARD W ● 273-7998
119 SMITH WELDON T ● 274-0898
121 WIMBLEY ROLAND M 273-3979
---HIATT BEGINS
122 GRIFFIN MARY R MRS 272-0837
123 HUNT ROBT
127 BLOOM PAULINE H MRS
131 KISER ROBT L ● 272-0954
133 HAM JOHN W 275-1704
---OAKLAND AV INTERSECTS
206 CLEVELAND CONTAINER CORP MFR BISCUIT CANS 273-3463

BRYE CT -FROM KERSEY ST SOUTH 1 EAST OF MEADOWVIEW RD

---ZIP CODE 27406
2401 CANNON CARL T ● 274-4236
2402 NIENOW JERRY E ● 274-7475
2403 VAN PELT RALPH D ● 274-9036
VACANT

BRYSON ST -FROM 1717 MC KNIGHT MILL RD NORTH 2 EAST OF MARTIN RD

---ZIP CODE 27405
3206 VACANT
3208 KIVETT ANNIE G MRS ● 273-0246
---SPRY INTERSECTS
3300 SPENCER BENNIE L ● 273-9750
3301 VACANT
3302 MORRIS JESSE B 273-5853
3304 GUFFEY ROBT L(● 274-7071
3305 MOORE HAROLD L ● 272-6461
3306 HOWARD TAY S ● 274-0777
3308 RICH J FRANK ● 275-1419
3309 PREVETTE DANAH ● 274-6722
3310 DANCY RUFUS E JR ● 274-6515

BUCHANAN RD -FROM 1 WEST OF CARROLL AV EAST 1 NORTH OF PHIPPS AV

---ZIP CODE 27405
2701 TUCKER EDW H ● 275-2570
---CARROLL AV BEGINS
2802 BURTON CLARENCE W ● 274-0774
2804 BURTON CLARENCE B BLDG CONTR ● 274-5278
2808 STANFIELD JAMES R ● 274-8547

BUCKINGHAM RD -FROM CLEBURNE WEST 1 NORTH OF NORTHWOOD

---ZIP CODE 27408
1101 WOOD ROBT E ● 274-0006
1102 BOYD ANNE C MRS ● 275-5965
1103 LEONARD DONALD D 273-5041
1104 SCHENK EDW S ● 272-2728
1105 GOLDMAN ERWIN ● 274-9831
1106 MYRICK ALBERT S ● 274-0419
1107 EHRLICH ROBT B ● 273-2480
1108 RHODES A COLEY ● 272-6358
1109 NORRIS WM C ● 273-1231
1110 WILKINS F KENT ● 273-9837
1111 REMMEY RICHD C JR 272-8276
1112 PICKARD ROBT J ● 272-3346

Prove BRIDGES' Value By Comparison
DOWNTOWN
329 S. Elm St.
Dial 272-0165

Two

Bridges FURNITURE CO.

Locations

Fine Furniture and Furnishings For The Home
Summit Shopping Center
Summit Av. Cor. E. Bessemer Av.
Dial 272-6114

(SEE PAGE 75 BUYERS' GUIDE)

Dial 273-3401

Lambeth-Troxler Funeral Home

"Completely Air Conditioned"

AMBULANCE SERVICE

(See Page 74 Buyers' Guide)

Dial 273-3401

UCKINGHAM RD--CONTD
113 TANKERSLEY NELL O MRS • 275-3012
114 GREEN EMRY C JR • 274-2302
115 HOBBS WILLARD J • 274-6483
116 CUNNINGHAM MERIWETHER L • 274-0207
117 MOORE EDGAR P 273-7974
200 MOORE WM L • 274-3001
202 SCHENK OTTO C • 275-3479
203 MC LEAN ROBT J • 274-1133
208 HOLMAN W SCOTT • 274-2118
210 ROANE WM J 274-3651
211 SMITH HARVEY J • 272-3138
212 ARMSTRONG JAMES S • 275-8973
214 BILLER JACK R • 272-3548
216 LE BRUN MAX • 274-8129
217 BEATTY WM R • 273-8650
219 CRAFT FLOYD H • 273-9663
223 SCHENCK JOHN R • 275-3447
227 DENNY EDWIN H • 272-8832
--DOVER RD INTERSECTS

36

UFF ST -FROM 2200 ASHEBORO EAST 1 SOUTH OF BOTHWELL

--ZIP CODE 27406
207 TUCK CHARLES 275-5652
209 MINUS EDW C • 274-6850
--BRITTON ENDS
300 SCOTT PATTERSON A
303 TORIAN CLYDE W • 275-5107
304 LONG BENNIE C 275-1890
305 GALLOWAY CHARLES W 272-1537
306 HESTER ERVIN W 273-4558
307 SCOTT ALMOND S 272-1537
309 LOWE EDGAR L 272-6346
310 RHODES JAMES • 273-1553
311 WALLACE DONALD E • 274-2942
312 VACANT
313 GARNER ROBT L • 274-6637
314A VACANT
314B VACANT
315 ROBINSON GEORGE
316A VACANT
316B VACANT
320 VACANT

14

UFFALO ST (MC ADOO HEIGHTS)-FROM 400 SHELTON NORTH 1 E ROSELAND

501 SHELTON LUCILLE • 274-4254
503 ELLISON CLYDE H • 273-6581
504 COLEMAN KENNETH • 273-5908
505 STOUT JAMES V 274-6469
506 WESTMORELAND E LILES
507 FOSTER JAMES D • 274-4566
508 NO RETURN
509 DENT EUNA G MRS • 275-3163
510 MANGUM ALVIN J
511 MORRIS HENRY A • 274-8797
512 MURRAY CARLISLE K • 274-7146
513 SMITH ANNA B MRS • 272-1002
515 CRAVEN DEVADIA H MRS • 273-7333
700 HORI GEO J • 272-0859
701 SMITH BERNICE E • 272-4502
702 COBLE MARGIE C MRS • 274-8819
703 AUTRY B EARL • 274-4355
705 FORD LAWRENCE T • 274-1008
709 HUGHES ROBT A • 274-2485
901 GILLILAND JOHN A • 272-3306
--CHURCH INTERSECTS

33

BULLA ST FROM 807 DANA PL SOUTH 2 SOUTHEAST FREEMAN MILL RD

---ZIP CODE 27406
2112 MC BRIDE STEVE S • 273-0413
2116 FOUSHEE HAROLD M 272-3312
2117 STILLEY JOHN H • 274-2072
2118 FOUSHEE WM C • 274-2030
---MEMPHIS ST INTERSECTS

41

BUNDY DR -FROM 2301 ONTARIO SOUTHEAST 1 WEST OF HARDIE

---ZIP CODE 27403
2001 HERNDON JAMES W • 292-0640
2003 JOHNSON JOHN S • 292-1881
2005 CAVALLINI ANTHONY 292-1756
---WESTWOOD DR BEGINS
2006 INGRAM CLARENCE A • 292-1718
2007 SNEED CHARLES E • 292-0207
2009 PERKINS JOHN B • 292-1951
---HARDIE INTERSECTS

34

BURBANK ST -FROM EAST SOUTH 3 WEST OF BENBOW RD

---ZIP CODE 27406
608 TYSON HELEN F 272-0721
610 GILLIAM MAGGIE MRS 273-3101
612 SCOTT ANNIE F 272-7296
614 PITTS HATTIE E MRS 272-3622
702 YELLOCK GENEVA M MRS 274-3048
704 DAVIS DELORES
706 CURRENCE DOROTHY R MRS
708 LOFTON HENRY 273-1482
805 WRIGHT LOUISE MRS
807 TURNER LIZA B MRS
809 ELZY ROBT E 272-9800
811 WILLIAMS LEON O 274-1183
820 BANKS MARY B MRS 272-2089
822 WATKINS MILDRED L
823 MARTIN ROYSTER
824 MEAKS REBECCA A 274-9929
825 HALL ANTONIO M 274-4266
826 COTTON ROBERTA H
830 ENOCH MABEL B MRS 272-8757
831 GLASCOE PAULINE P MRS 272-7541
832 KING PAUL W
833 PERRY ROBT F
834 POWELL RUBY C MRS 273-5365
836 GALLOWAY MACY E
839 LEGRAND SAML B
840 DILWORTH JAMES H
841 TURMAN OSBEY 272-7359
842 JARRELL ROSELLA
844 SIBERT WM
845 COUCH HERMAN
846 COLE JOHN G 274-1605
847 NO RETURN
850 WATERMAN LEWIS 273-0235
852 WEBSTER HARRISON E JR 273-6613
855 MOBLEY WM A 274-3860
856 EDWARDS THELMA S MRS
857 ALEXANDER WALTER 275-6888
858 CLYBURN JOHN C 272-6014
860 DOLBY FELTON
862 MRADSHAW JAMES
863 CATHEY RUFUS
865 CHERRY JAMES P
869 MILLER SAM D
871 CHAMBLISS CHARLES
875 INGRAM HALLIE M MRS
INGRAM MITTIE I MRS
877 JACKSON EMMA J MRS
879 ROBINSON PEGGY W MRS
881 HARRIS ALMA H
VACANT

65

BURGUNDY DR -FROM CHERBONNE DR WEST 1 SOUTH OF BRIDGETTE BLVD

--- ZIP CODE 27407
---CHERBONNE DR INTERSECTS
2504 THOMAS ROBT S JR 292-3767
2505 BERTHOLD ROBT E • 299-8144
2506 KETCHAM RICHD P • 299-8947
2507 VACANT
2508 PHILLIPS GENE T • 299-4762
2509 MC GEE ROSEMARY • 292-3544
2510 CLARK JAMES C JR • 292-6238
2511 HINES CHARLES J • 292-1396
2512 JENNINGS BOBBIE M • 299-8761
2513 WHITE MICHL K •
2514 MAXTON HAROLD E • 299-9574
2515 PETTY HARRY L 299-5033
2516 SLAGLE GENE •
2517 GRANGER ROBT P • 299-3753
2518 MOFFITT CY • 299-1083
2520 BARNES GARY R • 292-2826
EARNES CRAIG L
2601 STONE BOBBY W • 292-1573
2602 VACANT
---DULAIRE DR INTERSECTS
2605 VACANT

38

BURLINGTON RD -A CONTINUATION OF E MARKET EAST BEY FRANKLIN BLVD

---ZIP CODE 27405
---BESSEMER AV ENDS
---FRANKLIN BLVD BEGINS
3201 EVERGREENS INC (BDG & NURSING HOME)
3205 COUNTY AGRL CENTER
3211 GREENSBORO TOBACCO WHSE CO 375-5338
3300 COUNTY PRISON FARM NO 1 375-3840
INGLE LEE H 375-3840
BURCH EARL J
3400 LAUGHLIN RAY M • 375-3760
3401 CASEY'S BAR-B-Q RESTAURANT 273-5803
CLARK'S DISCOUNT STORE INC DEPT STORE 274-2068
3404 GREESON HAROLD K • 375-5788
3406 GREESON ALF H • 375-5288
3407 CAROLINA ANIMAL HOSPITAL 375-5888
REAR AMERICAN TOBACCO CO (WHSE)
3408 MARINA TONY
FRAZIER MABLE
3410 NIAGARA OF GREENSBORO BARBERS SUPS 375-5282
MC QUEEN ERNEST B •
3411 JONES JAMES S
3413 KULICK JOSEPH J 375-8305
3414 SHELTON PAUL R • 275-4333
3415 AYDELETTE CHARLES D • 375-3604
3418 SOMERS WM W
3420 DICKENS HERMAN
---O'FERRELL BEGINS
3500 GANT OIL CO GAS STA 274-9308
3505 LACKEY R NORRIS • 375-3236
LACKEY EVELYN 275-1757
3506 NORTHSTATE MONUMENT CO 375-5827
---AUNT MARYS AV BEGINS

"SHOP AT SEARS AND SAVE"

NO MONEY DOWN ON ANY OF SEARS CONVENIENT CREDIT PLANS

201 N. EUGENE ST AT GASTON

Sears
SEARS ROEBUCK AND CO

PHONE 275-8511

(See Page 53 Buyers' Guide)

GALLOWAY BUICK CO., Inc.

Souths Most Modern Automobile Dealership

• BUICK RIVIERA • BUICK ELECTRA 225 • BUICK WILDCAT
• BUICK LaSABRE • BUICK SKYLARK • BUICK SPECIAL
• BUICK'S OPEL KADETT

401 N. Pearson St. cor. Oakmont Av.

(See Page 8 Buyers' Guide)

Tel. 275-5345

GATE CITY ROOFING CO., INC.

ROOFING AND SHEET METAL WORK

"We Serve Those Who Demand The Best"

402 TIPTON PL. P.O. BOX 366 TEL. 274-0166

(See Page 133 Buyers' Guide)

BOREN BRICK FOR EVERY NEED

WIDE VARIETY OF SIZES and COLORS

SOLITE BLOCKS

Manufactured By

BOREN Clay Products Co.

Telephone 674-2255

Plant and Office Pleasant Garden, N.C.

(SEE PAGE 25 BUYERS' GUIDE)

KIRKMAN AND KOURY, INC.

"BUILDERS OF FINE HOMES AND COMMUNITIES"

OFFICE 2103 E. BESSEMER AVE. (See Page 119 Buyers' Guide) PHONE 274-8401

BURLINGTON RD--CONTD
3509 MORGAN J L GENERAL CONTRACTOR 274-3705
LA RUE,BUILDING SPECIALTIES & FURNITURE CO 274-3704
3513 MARTEL'S BAR-B-Q RESTR 375-5587
3516 CAROLINA DRIVE INN RESTR
3520 HUGHEY TILE CO CONTRS 375-5816
3522 HUGHEY HONEST D ● 375-5562
3601 LANDRETH & LANDRETH HOUSE WRECKERS 375-3221
LANDRETH J ROBT ● 375-3221
3603 TUCKER MARIE D MRS ● 375-1889
3604 RED'S CURB MARKET GROS 272-9342
3605 MARTIN ERNEST W 375-5297
3608 MIMS SERVICE STATION 375-5637
MIMS FRANK B ●
3609 OLD & THE ODD ANTIQUE SHOP THE
3611 TUCKER MARIE MRS 375-5762
3614 HOLYFIELD CHARLIE H
3620 NEWELL'S GARAGE AUTO REPRS 375-5828
3622 POP'S PLACE CONFRS 375-5828
3624 WILLETT HENRY B
PETE'S PLACE 272-9124

26
BURTNER ST -FROM 1300 S ELM EAST

---ZIP CODE 27406
---ARLINGTON ENDS
207 WATTS ESROY 274-7098
208 MC INTOSH WM V ●
209 TROGNOSKI ALEX 272-6068
210 TOM'S TOASTED PEANUTS NUTS EDIBLE 274-2066
211 JOHNSON CHARLES R ● 275-4891
212 WALKER SNOW V
213 BREDHAM B A 275-4343
---VANCE INTERSECTS
300 MC GOWAN NAPOLEON ● 272-0740
301 WILLIAMS BERTHA MRS
302 YOUNG JAMES ● 272-0237
303 LEONARD RUTH H MRS ● 272-2605
304 CLAY IVY
HALL ALTONIA MRS 273-9736
305 SUMMERS WALTER ● 272-7665
306 WALL ESSIE MRS 272-1005
307 YODER FRED M ● 273-6486
308 GASSAWAY JOHN C ROOFING & SIDING CONTR 275-4640
309 BYNUM MILLARD N 273-8124
311 LEWIS ALVIN 273-8075
---BELLEVUE INTERSECTS
400 BROWN WARNER B II ● 272-3535
401 MASON ROBT P ● 275-3653
403 BAYNES WM 273-7129
405 MC CULLOUGH MAGGIE MRS 273-3175
406 BROWN CARRIE G MRS 273-8777
407 JOHNSON ERNEST L 272-1274
408 NO RETURN
409 BLACK WM M ● 274-3649
410 GARNER WESLEY ● 274-2375
412 FORTUNE FRANK E ● 273-3529
414 BETHEL JOE ● 275-7112
416 MC GHEE EDDIE ● 274-8553
418 MARYLAND JOHN P 274-6537
---CALDWELL INTERSECTS
501 NASH WALTER A ● 273-1674
---RANDOLPH AV INTERSECTS

38A
BUSIC AV -FROM ½ BLK WEST OF 500 PINE EAST 3 SOUTH OF E MARKET

3600 RUSH WYATT P ● 273-1523
3602 ELLER MINNIE P MRS ● 273-6802
3603 HOBBS HENRY J 272-4249
3604 STANLEY WALTER E 273-3763
3605 BOGER JOHN M 274-2331
3607 TREADWAY WM A ● 274-8541
3609 VACANT

12
BYRD ST -FROM 300 MARSHALL EAST 2 NORTH OF E MARKET

---ZIP CODE 27401
2000 CAUTHEN CHARLES
2003 CAUTHEN HEANS B 274-2684
2005 COLVIN MILDRED E MRS 275-1249
---HUFFMAN INTERSECTS
2114 CORNWELL LELA H MRS
2115 LYNCH CORNELIUS L ● 274-4731
2118 REAVES IRVIN R ● 272-1168
2119 PEELE KATIE S MRS
2121 CHANCE WELDON
2121½ MC LEAN JAMES R 275-2752
2122 MIDDLETON CHARLES R 274-3753
2123A MILTON CHARLIE A 273-0126
2123B PEELE CHARLIE M 272-4657
2124 TURNER CHRISTINE MRS
2126 BELLE CHARLES N
2126½ COWAN ELDORA
---SHAW INTERSECTS

18
BYRON ST -FROM 2800 BYWOOD RD NORTHEAST 1 EAST OF BASHFORD

18
BYWOOD RD -FROM 2100 BUCHANAN RD NORTHEAST AND EAST 1 EAST OF DREXEL RD

---ZIP CODE 27405
2010 OAKES JOHNNY J ● 273-7340
2012 CHAPMAN TRUMAN E ● 275-3914
---LARKSPUR DR INTERSECTS
2100 MOORE LARRY C ● 274-0584
2102 WARREN JACK C 272-2966
2104 GREEN EDW C JR ● 275-1998
---BONAIRE LA BEGINS
2200 THURMAN WM S ● 275-3040
2202 UMFLEET CLEO ● 274-3817
2204 MC CLEAN DONALD L ● 274-1286
2206 RAMSAY JAY L ● 272-7987
2208 OAKES ROBT G JR ● 272-1656
2210 GRANT WM H JR ● 275-2908
2212 JOYCE BILLY R ● 274-3845
2214 TAYLOR CHARLES E ● 274-5334
2216 COBLE JOHN M ● 275-9236
2218 NO RETURN
2220 SEWELL WM V ● 274-2600
2222 PERKINS LANDON E ●
2224 WHEELER JERRY D ● 275-6009
2226 SQUIRES KENNETH L ● 273-8865
---WOODBRIAR RD INTERSECTS
2300 DENEMARK BENNETT G ● 272-2905
2302 COBLE JACK F ●
2304 UMFLEET HARRY C ● 272-1692
---GLENRIDGE BEGINS
2400 BROWN JACK R ● 274-3141
---FERNBROOK BEGINS
2401 RIGGINS FRED D ● 272-2591
2402 JONES WAYNE L ● 275-9065
2403 LANCASTER BENJ H
2404 THOMPSON JOHN E ●
2405 JEFFRIES HAYWOOD T ● 274-2511
2406 ISLEY MARTHA G MRS 274-8826
2408 WRENN HAROLD D ● 273-1841
2410 GREGORY LE ROY
2411 HOUSTON FRED C ● 275-3833
2412 SHROPSHIRE CARL
2413 FRAWLEY WM E ● 275-1125
2414 MOSS EARL D ● 274-8997
2415 HOWARD ROY W ● 274-3436
2416 GORDON HERBERT B 274-3374
2417 BROWNE HAROLD G JR ● 275-2422
2418 QUINT HERBERT H ● 273-0483
2419 CIEMERT PHILIP P ● 274-8076
2420 WEBSTER RALPH A ● 274-5318
2421 WRIGHT O C ● 273-3381
2422 WORSHAM MICHL K ● 273-6230
2423 BURTON JOSEPH B ● 275-7841
2424 VACANT
2425 VACANT
2426 NEWNAM JERRY

3
CAIN ST -FROM 164 CAPE PL NORTH EAST OF ENGLISH

---ZIP CODE 27405
540 TAYLOR JOHN R CO (SIDE)

CALDWELL ST -FROM 413 E WHITTINGTON S 1 EAST BELLEVUE

---ZIP CODE 27406
---WHITTINGTON INTERSECTS
905 WALLACE ROOSEVELT ● 273-3146
906 WATKINS MARY B MRS ● 272-076
907 MAGNESS EDGAR L ● 273-9255
908 MORGAN JOE L 275-6906
909 IRVIN POPE
910 DOVER ROY ● 272-3494
911 DONNELL JAMES T ● 273-7337
913 MEADOWS TRACY W ● 275-1256
---WILEY ENDS
1000 LITTLE BOY BLUE DAY CARE CENTER 274-2521
1003 MUNGO COLEMAN B ● 274-2514
1004 BRICE ELIJAH
1005 JAMES MARY MRS 274-2834
1006 COVINGTON WILBERT ● 273-232
1007 CLARK WALTER S 272-6754
1008 WITHERSPOON JOHN W ● 275-0607
1009 MARSH WALTER L
1011 MOONE M V
1012 VACANT
1014 HUDSON ESSIE S MRS ● 275-2602
1016 GUY ELVIRA B MRS 274-6649
---ANDREW INTERSECTS
1104 MORTON LUTHER L ● 273-1334
1105 GRAVES NELLIE T MRS ● 272-0406
1106 GWYN JAMES W REV ● 275-7963
1107 FRIDAY ELLA M MRS 274-3894
1109 MORGAN JUANITA C MRS
1110 MILLER ANNIE MRS ●
1111 SMITH MATTIE MRS
1113 MARTIN WILLIE H 273-3957
1114 PRITCHETT WALTER M 274-5270
1115 RHYNE MASON S 272-3403
1116 SMOOT JOHN M JR ● 272-0633
1117 VACANT

UNITED SERVICE MOTORS
A NATIONAL ORGANIZATION

DIXIE SALES Company Inc

Automotive Service Delco Batteries - Parts

BEAR ALINEMENT SERVICE

SMALL GASOLINE MOTORS SALES and SERVICE

327-29 Battleground Ave.

TELS. 272-5773 and 273-6964

MEMBER AUTOMOTIVE ELECTRIC ASSOCIATION AEA

it's PET . . . you bet!

(See Page 50 Buyers' Guide)

CONVENIENT
Battleground Branch
1804 Battleground Ave.
Lewis Street Branch
122 E. Lewis
Installment Loan Dept.
104 N. Elm St.

Greensboro's (See Page 20 Buyers' Guide)
FIRST UNION NATIONAL BANK OF NORTH CAROLINA
NORTH CAROLINA'S FAMILY OF HOME TOWN BANKS
Greensboro Main Office - Southeastern Building
105 E. Market St., P.O. Box 3468
Dial 274-3201 (All Depts.)

BRANCHES
Summit Shopping Center Branch
926 Summit Av.
Spring Garden Branch
3101 Spring Garden
Farm Service Dept.
122 E. Lewis

CALDWELL ST--CONTD
1118 OLIVER ANNIE ● 273-6341
1119 MC CLAIN INEZ W MRS 272-4256
1120 MAYNARD CARLTON ● 273-3216
1122 LEACH HANNAH 273-9088
---BURTNER INTERSECTS
36
---(NOT OPEN)
---HARRINGTON INTERSECTS
1201 COLEMAN ZEB ● 272-8874
1203 WALL WM H ● 274-6180
1207 GRAVES ESTHER M MRS ●
1300 ENOCH HENRY L ● 275-8198
1301 DALTON ROBT K ● 273-7044
1302 WILLIAMS DOROTHY L MRS 274-5942
1303 WIGGINS JAMES E ● 274-9806
1304 MORROW BILL L 274-3679
1305 GREEN RICHD B 274-8525
1306 SHOFFNER IRA B JR 274-5926
1307 ALSTON HENRY C ● 273-1557
1309 GANT LEON C ● 274-2887
1310 HOUSTON JAMES L ● 274-8196
1311 GLOVER WM J ●
1312 WALDEN WALTER E ● 273-0491
1313 CANTY BLANCHE J MRS ● 273-5695
1314 HUSBAND ROBT H ● 272-6250
1315 HILTON CHALMERS W ● 275-8007
1316 JACKSON CLAUDINE W MRS ● 274-3116
1318 HARRIS FANNIE MRS ● 274-5907
---LUCERNE ENDS
1400 WRIGHT MARGT H MRS ● 273-7597
1401 HERRING PEARL MRS ● 275-8323
1402 CROWDER ROBT T ● 275-8070
1403 PICKENE JOSE ● 273-5669
1404 MILLS JETSON ● 272-5969
1405 SMALL WILLIE R ● 275-4837
1406 RIVERS JAMES T ● 274-1229
1407 STEVENS CHARLIE S ● 273-5618
1408 DAVIS JUNIUS 275-1181
1409 WATKINS ALICE R MRS ● 274-3306
1410 PEAY WILLIE ● 274-8752
1411 WALKER LETTIE L MRS 274-1010
1412 JOHNSON ANNIE T MRS ● 273-4161
1413 SAUNDERS JAMES 274-0357

38A
CALUMET PL -FROM 113 HOLT AV EAST 1 NORTH OF E MARKET

---ZIP CODE 27405
3400 HODGES ALBERT F
3403 ELLINGTON BENNIE F
3404 GERALD JACK K
3405 CLARK ROBT B 273-9042
3412 OLDHAM DONNAH ● 273-0953
---PARK AV INTERSECTS
3504 BESSEMER PENTECOSTAL CHURCH
3505 MANESS HOWARD W ● 274-4935
3507 COUTHREN GARLAND L 275-3022
3518 DUNFORD HARLESS W ●
3519 LAUGHLIN MARY A MRS ●
3520 BLEDSOE WM S
3600 KLENGARD RONALD W 275-1550
3601 WALLEN JEAN M MRS ● 272-6661
3603A NO RETURN
3607 DENNIS DONALD

48
CALVERT ST -FROM BERRYMAN SOUTHEAST 1 BLOCK WEST OF CHURCH

---ZIP CODE 27405
3600 PHILLIP RICHD L ●
3602 OAKLEY JULIUS H ● 288-2817
3604 CROWDER RICHD E ● 288-2124
3606 VACANT
3608 FUQUAY RODNEY W ● 288-1264
3610 COLLIS ROGER ●
3612 HUNSUCKER WM C ● 288-1832
3614 YOUNGER ARNOLD B ●
3615 STEELE JAMES A ●
3616 VACANT
3617 HODGES WAYNE L
3618 HOLMES WM E ● 288-2479
3619 OSBORNE CLYDE
3620 OVERMAN MARVIN C ● 288-1042
3622 KING GEO L ● 288-2298
3624 TAYLOR RONALD R ● 288-4169
3626 VACANT
3627 BONDURANT JOHN L
3628 EDWARDS KENNETH W 288-1661
3629 LEMMONS MALCOLM L ● 288-1695
3630 MORICLE CHARLES E ● 288-2219
3631 DE FORD ROBT N ● 288-2214
3632 WARP LAWRENCE H ● 288-3030
3633 SUMMERS HUBERT L ● 288-1675
3634 WALKER R CLAY ● 288-1720
3635 PEGRAM CHESTER L ● 288-2141
3637 SHUPE JOHN P ● 288-1840
VACANT

29
CALVIN CT -FROM ORCHARD WEST 3 SOUTH OF FLORIDA

---ZIP CODE 27406
700 JOHNSON WILLIE M 273-4972
706 ODOM JOHN W
708 PRICE HENRY T
712 BUCANON NADINE C MRS 273-2974
714 DILLON MARIE M MRS
716 VACANT
718 MC FAYDEN WALTER A
720 DUNN DOROTHY F MRS
722 CHESTNUT CAROLYN MRS
726 TALTON ALBERT G
728 STONES JOE T 272-4485
732 ROBERSON BETTY S
734 MICHL ROY 275-1245
736 TAYLOR SUSIE B MRS 272-5965
738 PATTERSON R H 273-0985
740 MORRIS SAML
742 MC DOWELL VIRGINIA B MRS
746 FARLOW ROBT F SR 274-5112
748 LANDRETH SALLIE G MRS 272-1796
752 WRAY ROBT C
754 ROACH RAYMOND N 275-1740
758 SHEPARD JOHN A
760 VACANT

53
CALVIN WILEY RD -FROM LAWN DR NORTH 1 WEST OF NATHL GREENE DR (ZONE 10)

67
CAM PL -FROM 550 CREEKBRIDGE RD N 1 WEST EARL DR

---ZIP CODE 27406
1601 HUFFINES ROBT L ● 299-8436

61
CAMBORNE ST -FROM SWAN WEST 1 SOUTH OF IMMA NUEL RD

---ZIP CODE 27407
2806 HICKMAN WADE F
2809 WALLACE LUCY M MRS ●
2810 BLACK WM G ● 299-2662
2811 POOLE WILLIE ● 299-4444
2814 DAVIDSON ROBT
2815 HUGHES ISABELLA N MRS 299-3169
2817 SMITH HERSHELL
2819 MAYHAND WILLIE D ● 299-2252
2822 MOORE ALGIE V MRS ● 299-2157
2823 LILLY JAMES ● 299-1181
2828 MC DONALD JOHN W 292-2157
2829 MOORE GEO CABTMKR ● 299-0598
2830 LILLY ELL ● 299-3480
2831 WILKINS AQUILLA M MRS ●
2832A MOORE WILLIE
2832B FLOWERS FRANK
2834A LALFORD ROBT
2834B MOUNT PISGAH HOLINESS CHURCH
2835 PATTERSON AARON
2836A RUTLEDGE NATHL
2836B RUTLEDGE EARL
2837 MORRIS ISAIAH
2839 VACANT
2841 MC BROOM CHARLOTTE
2843 CHATMAN ROBT L
2845A HOOKS COLLIE
2845B BENNETT NATHL
2846A ROOSEVELT MARTIN
2846B HOOKS JOE
2847A HOOKS NATHL
2847B VACANT
2848 SAINT JOHN'S HOLINESS CHURCH
2849A GEATER FRANK
---CLEGG INTERSECTS
---PINECROFT RD INTERSECTS

36
CAMBRIDGE ST -FROM SOUTH SIDE BLVD SOUTHWEST

---ZIP CODE 27406
800 THOMPSON ROBT ●
801 PIGGOTT BERT C ● 274-1842
802 MOORE HARVEY C
803 SIMMONS DEWITT ● 274-1546
804 MC LEAN JOHNNIE T ● 275-3593
805 WADDELL AUGUSTA ● 273-6151
806 WILLIAMS LEO JR ● 275-8008
807 ALLAN SOLOMON B ● 274-7594
808 BATTELE CARLOS ● 275-7883
811 COOKE WINFRED V ● 275-3056
---CURRY INTERSECTS
---(NOT OPEN)
---BRITTON INTERSECTS
2003 FLOWERS THOS W ● 274-6762
---ASHEBORO INTERSECTS

39
CAMDEN RD -FROM 308 WAVERLY WAY WEST 1 SOUTH OF SYLVAN RD

---ZIP CODE 27403
2403 KEARNS CLYDE L MUS TCHR ● 272-6434
2405 FORD BERTHA B ● 273-9654
2406 MAC BRAYER ETHEL B MRS ● 272-7794
2407 CURRIGAN WM T ● 272-0495
2408 WYRICK BRADLEY C ● 272-4938
2409 JOYNER W ROUSE ● 272-0717
2410 BAUGUESS HOWARD W ● 274-2974
2411 CLAIBORNE ALEX W ● 272-2882
2412 EDWARDS AUBREY W ● 272-5267
2413 DORAN ROBT J ● 275-8166
2414 MEBANE TRACE I ● 272-8420
2415 FITZMILLER THOS T
2416 VESTAL WARREN H 273-6856

KING-ZANE Motors Inc.
● PONTIAC
● TEMPEST
FACTORY PARTS AND ACCESSORIES
BODY AND FENDER REPAIRS
AUTO REPAIRING BY FACTORY TRAINED MECHANICS
King-Zane Fleets, Inc.
DIAL 273-4431
508 - 12 N. ELM
USED CARS
422 N ELM
(See Page 11 Buyers' Guide)

NORTH STATE PYROPHYLLITE CO., INC.
PACO REFRACTORY PRODUCTS
FURNACE LININGS — FIRE BRICK — INCINERATORS
706 Rucker St. (Pomona) Greensboro (27407), P. O. Box 7247
Tel. 299-1441
(See Page 66 Buyers' Guide)

SUMMIT SHOPPING CENTER
27 Shops & Services — Plenty of Free Parking
Open Monday Thru Friday 'Til 9 P. M.
BESSEMER IMPROVEMENT CO., Managers
1100 E. Bessemer Av., Drawer X-1
(See Page 141 Buyers' Guide)
Tel. 273-0560

NORTH STATE CHEVROLET CO., INC.
SALES AND SERVICE
451 N. EUGENE
PHONE 275-8471
WRECKER SERVICE
for Economical Transportation
CHEVROLET

MONTALDO'S
LADIES' READY-TO-WEAR, MILLINERY, LINGERIE, FURS, ACCESSORIES, COSMETICS and SHOES
COLONY SHOP and SPORTS WEAR — SECOND FLOOR
200 N. Elm St. at Gaston St. (See Page 34 Buyers' Guide) Tel. 275-1633

CAMDEN RD--CONTD
2417 STRICKLAND JOHN H ● 272-5567
2418 CHEARS W CROCKETT ● 272-6436
2419 KENNEDY SOL B JR ● 273-4874
2420 PASCHAL FRANKLIN L ● 273-1380
2422 JOHNSON E FRANK ● 273-2911
2423 EVERETT D HUGH ● 272-0436
2425 MOSELEY ROBT F ● 272-3931
2426 KIMMEL NELLIE MRS ● 272-0749
2428 PILLOW JESSIE A ● 273-2124
---WEST GREENWAY S INTERSECTS
2501 FOUST HENRY P ● 273-6845
2504 WOOD ARNETT C ● 274-2329
2505 PERKINS MANUEL L 272-2544
2506 TATE EVELYN S MRS ● 273-5021
2507 BULLOCK JAMES G ● 272-8880
2508 MC DANEL HAROLD W ● 272-5320
2509 VON CANNON JAMES P ● 273-0770
2510 SMITH JOHN W ● 272-5006
2511 BROOKS ELIZ S MRS ● 274-5151
2513 YOW GOLEY W ● 272-2322
---ELAM AV INTERSECTS
2606 DRINKARD JOEL F ● 299-7200
2608 WALKE JENNINGS B ● 299-7977
2609 RUSSELL R RUFTY ● 299-9208
2610 FOSTER WM ● 299-8860
2613 OSBORNE THOS V ● 299-8956
2619 DEAN PAUL B ● 299-9553
SUPERIOR HOME IMPROVEMENT CO SIDING CONTR 299-9553
2621 LITTLE CECIL B ● 299-9219
2623 HASSELL ERIE G MRS ● 299-9485
2625 WAGNER NELLIE M MRS ● 299-8108
2626 LINDLEY ELEMENTARY SCHOOL 299-7931
---SCOTT AV BEGINS
2701 GRANTHAM THOS I ● 299-8415
2705 DEMPSEY LUTHER E ● 299-7660
2707 JOYCE WALTER V ● 299-9418
2709 WILSON JAMES W ● 299-7000
2711 FEER GERARD P ● 299-9158
2713 MADREN MARY B MRS 299-9521
2715 WALDRON ELMO P ● 299-8979

43

---NORTHRIDGE INTERSECTS
---(NOT OPEN)
---HOWARD BEGINS
---MASON BEGINS
---LINDELL RD INTERSECTS

40

CAMEL ST EAST -FROM 3500 HOLT'S CHAPEL RD SOUTH

---ZIP CODE 27401
200 GARLAND EDW P 272-3210
208 HATLEY ROBT R ● 274-6387
---MARY EULA ENDS

40

CAMEL ST WEST -FROM 3000 HOLT'S CHAPEL RD SOUTH 2 EAST OF E MARKET

---ZIP CODE 27401
209 TATUM LENORA V
212 SHELTON WILLIE
---MARY EULA BEGINS
300 POSTOR HATTIE MRS ●
301 SCOTT HAROLD A 272-8409
302 LEATH EVERETT ● 273-4789
303 OSBORNE FRED 275-2625
304 PERRY WM
JENKINS ESTELLE G MRS
305 LEACH ROBT L
307 SETTLE ROBT L 273-2359
A EVANS BOBBY R
B EVANS WALTER L
C HARRISON CHARLES C 273-3502
D SAUNDERS MARY
E WINCHESTER RICHARD 274-8630
F VACANT
G JOHNSON RAYMOND
H WILLIAMS NAMON
311 APARTMENTS
A VACANT
B BURNETT CHARLES L
C WILLIAMSON SHERMAN
D MOORE RALPH G
E JOHNSON ROY
F BONE LAURA B
G DE SHIELDS CALVIN
H THOMPSON MILDRED MRS 274-2815
314 APARTMENTS
A NETTLES ROBT 272-6858
B COOK ROY
C HERBIN ROY
D HINTON GEO D
E VACANT
F LOVE JEROME L
G KEY HALDORE
H ROBERTS DONALD L
315 APARTMENTS
A GALLOWAY BASIL
B RICHARDSON JIMMIE 273-9594
C HOLT PERRY 273-8407
D JACKSON CATH
E ROUSEN WASHINGTON W
F LANE JOHNNE JR
G SANDER THOS E
H JONES RALPH P
J BROWN FOSCOE
K SOMMERVILLE ARTHUR M
M VACANT
N VACANT
O JOHNSON HARRY 273-0615
P BROWNING EDW
R KELLY NATHL
S MC NEILL MARY
T MC CORKLE VERN E
U HAYES STEPH G
501 BLAKE C O & SONS INC BLDG CONTRS 273-4629

41

CAMEO DR -FROM 2008 BAILBIFF SOUTH 2 WEST OF VALLEY PARK DR

---ZIP CODE 27403
2200 LEAPHART FRANK D ● 292-1790
2201 WALKER WM E ● 292-0089
2202 BREWER JAMES A ● 292-2117
2203 BOONE ALVIN M ● 292-2030
2204 THOMPSON J DWIGHT ● 292-5346
2205 MARTIN WM L ● 292-2717
2206 WILLIAMS GILBERT B ●
2207 NO RETURN
ANDREWS JAMES D 292-2679
2208 PEOPLES BENJ H ● 292-0276
2210 SLATE JAMES A
2212 TUCKER GLENN W ● 292-1229
---ONTARIO INTERSECTS

38A

CAMERON AV -FROM 200 LOWDERMILK NORTHEAST 1 SOUTH OF E MARKET

---ZIP CODE 27401
3700 MOORE G CLIFTON ● 275-6686
3701 WILLIAMS ELLIS M ● 272-7718
3702 MARTIN EDW D ● 273-4555
3703 TINNIN THOS C ● 274-8857
3704 JACKSON GLENN E ● 274-5203
3705 BUNTING MAURICE L ● 272-714
3706 NEEDHAM MIRIAM W MRS 275-2240
3707 CRABTREE ROGER ● 277-7910
3708 BOWLING WAYNE L ● 272-2786
3709 HATLEY LUCILLE W MRS
3710 SHAFFNER JACOB E ●
3711 WILSON GEO W REV 273-3646
3712 CRABTREE ETTA
3714 WRENN LAWRENCE K ● 274-5638
---HAZELWOOD DR BEGINS
3800 BROOKS JESSE R ● 273-3991
3801 WALLS HOWARD
3802 MOORE CLAUDE W ● 272-0791
3803 WILES JESSE E
3804 KELLAM CARL K ● 272-6370
3805 SHAW ROY E ● 272-5816
3806 LONG JULE R ● 274-6207
3808 VACANT
3809 BRADY FLOYD G ● 272-3411
3810 SEAWELL EVERETT O ● 273-072
3810A RANDALL GALE MRS 275-9252
3811 WINDSOR CASSIE ● 273-9323
3812 BLUE ALFRED L 274-2150
3813 CRIST M R 273-6894
3814 LAUGHLIN JOSEPH W ● 273-294
3815 WEAVER LEONA C MRS ● 275-5476

CAMPBELL ST -FROM 12TH NORTH 1 WEST OF FAIRVIEW AV

---ZIP CODE 27405
2405 BURKE WALTER S 273-6290
2407 DILLARD LUTHER J 273-7437
---14TH INTERSECTS
2501 GAULDIN H PAUL REV 275-1169
2501½ COSTNER RICHD H 274-4734
2503 LOWE SAML W JR 273-5403
2503½ MOORE WAYNE
2504 CLARK CLARA F MRS ● 273-1830
2505 CARPENTER MILDRED
2505½ MANESS DOUGLAS H
2506 SHOTWELL HUGH B ● 275-6223
2507 KERNODLE JAMES W 275-2915
2507½ CARROLL SADIE MRS 274-7161
2508 GREGORY PAULINE S MRS ● 275-5739
2509 SCHOOLFIELD THEO J 275-1004
2509½ COOPER JERRY H
2510 JOHNSON WM T ● 273-8186
2511 POOLE W HOLT 272-6236
2511½ BOOZER COY
2512 WRENN BERTHA H MRS ● 274-2143
2513 SWAFFORD LEE MRS
2513½ PURCELL HELEN MRS
2514 MORGAN JOHNNY H 275-5925
---16TH INTERSECTS

CANDLEWOOD DR -FROM VILLA DR NORTHEAST 1 NORTHWEST OF WHITTIER DR

---ZIP CODE 27403
601 LINEBERRY ROBT E ● 299-8612
602 SWEETING ROBT C ● 299-7989
603 OSMINT COLONEL L ● 299-9540
604 DAVIS EDWIN L ● 299-7513
605 STEVENS JOE T ● 292-5714
606 SPIVEY JOHN F ● 299-9451
607 NO RETURN
608 FRICK PAUL S ● 299-8342
609 SMITH JACK B ● 299-7991

DRINK Coca-Cola IN BOTTLES
TRADE MARK REG. U. S. PAT. OFF.
GREENSBORO COCA-COLA BOTTLING COMPANY

GUILFORD BUILDERS SUPPLY CO., INC.
"THE HOUSE OF QUALITY"
COMPLETE LINE OF BUILDING MATERIALS
"THE HOME OF SERVICE"
1621 BATTLEGROUND AVE. (See Page 28 Buyers' Guide) DIAL 273-9481

WIMBISH INSURANCE AGENCY INC.

FOR COMPLETE PROTECTION, CALL OR SEE US

(See Page 91 Buyers' Guide)

917-25 Southeastern Building — 102 N. Elm St. Dial 272-4174, 272-4175 and 272-4176

YOUR Independent Insurance AGENT "SERVES YOU FIRST"

CANDLEWOOD DR--CONTD
610 SMITH VIRGINIA M MRS • 299-7278
611 ARHART GRANT E • 299-8696
612 MC IVER MARY R • 299-7293
613 SYKES JAMES W • 299-8699
614 CRANFORD ROY E • 299-9409
615 BARNEY JOHN E • 299-7800
617 BARNETT LOYD S • 299-9231
618 PEARSALL GRANT E • 299-7129
619 WILSON JAMES • 279-9025
620 LEONARD GEO A • 299-8292
621 FLINTOM ELMO F • 299-9003
623 ROBB FRANK H • 299-8500
625 WELFARE DOUGLAS S • 299-7348

51

CANNON RD -FROM 701 MUIRS CHAPEL RD NORTH 1 SOUTHEAST OF FRIENDLY RD

---ZIP CODE 27410
700 HELMS GROVER C • 299-7037
702 BRINKLEY ALVIN • 299-3893
703 GILL LARRY • 292-1533
704 PUSTORINO RICHD R • 299-2468
705 MC FARLAND HAROLD E • 299-1233
706 PAGE KEN L 292-5322
707 KANOY ANNIE P MRS 299-4922
708 ANDREWS ARCHIE G JR • 299-3746
712 HOOKS RALPH G • 299-5233
717 BRAY FRED F JR • 299-1545
718 SHORE LANSEY • 299-0567
719 MORRAH SAML P III • 299-3666
720 STONE J ALLEN • 299-0876
722 VINCI ANGELO S 299-3639
724 WHITLEY JAMES W 299-4452
---FRIENDLY RD INTERSECTS
800 WOOD BROCKTON E 299-0133

53

CANTERBURY ST -FROM 1 SOUTH OF 3000 DELLWOOD DR NORTHWEST & WEST 1 EAST 1 EAST OF LAWNDALE DR

---ZIP CODE 27408
3100 EUBANKS FLOYD R • 288-3343
3101 MONTGOMERY PAUL E • 288-4717
3102 BEAUCHAMP W STEPHEN 288-3176
3103 HAMMERS ROBT M • 288-2264
3104 FRANKLIN WADE • 288-4385
3105 NOBLE CHARLES F JR • 288-4796
3106 HAMRICK HELEN V • 288-3487
3107 BLOCKER DOUGLAS D • 288-3555
3108 GARDNER GEO H • 288-3675
3109 HARLING DAVID E • 288-2840
3110 GAMBILL M A • 288-2592
3111 MC FADDEN HENRY • 288-4689
3112 HUGHES JAMES J • 288-3860
3113 PAYNE JOHN R • 288-3777
---DELLWOOD DR INTERSECTS
3200 GREEN WM H • 288-4804
3201 GROSSE WM M JR • 288-4688
3202 JONES LEONARD F • 288-4280
3203 WEGMAN CHARLES F • 288-3389
3208 ATKINS JOHN R • 288-3334
---WILSHIRE DR INTERSECTS
3300 HENEGAR JAY O 288-3690
3302 MAC KENZIE HELEN L MRS • 288-3598
3303 ELLENWOOD LUTHER W • 288-4209
3304 MARSCHALL GEORGE W • 288-4605
3305 THROCKMORTON CHESTER A • 288-4555
---KENMORE BEGINS
3400 LICHTY JOHN P • 288-3542
3401 SPEARS ALEX III • 288-4498
3402 WINDHAM WM G • 288-4481
3403 WELLS JOHN B JR • 288-3884
3404 BEARDEN J DELMAS • 288-3470
3405 MC INTOSH CHARLES E JR • 288-4570
3406 GALES THOS F • 288-3557
3407 BULLOCK WAYNE H • 288-3624
3408 RAY BILL H • 288-3248
3409 STEPHENS WM M 288-2987
---NORMANDY RD BEGINS
3411 LAMSON FRANK C • 288-3694
3412 PROPST HAL D • 288-2645
3413 TAYLOR WM R • 288-4402
3414 HUNT HAROLD W
3415 SMITH ROBT H • 288-4490
3416 GATLING WILLARD I • 288-2551
3417 LONG CONLEY L • 288-4650
3418 GRIFFIN JAMES P • 288-3728
3419 WHEELER EUG W • 288-3440
3420 GOFORTH JOHN E • 288-2894
---CLOVERDALE DR INTERSECTS

38A

CAPE PL -FROM 508 ENGLISH EAST 1 SOUTH OF BESSEMER AV

---ZIP CODE 27405
2305 HUTSON JOHN G 272-0081
2309 HEISE ROBT F • 273-3098
2311 WELKER EDNA E 275-5841
2403 GREENE JOHN B
NORWOOD CURTIS M • 274-6957

51

CARDIGAN CT -FROM WESTBOURNE RD SOUTH 1 WEST OF HENDERSON RD

---ZIP CODE 27410
700 FLETCHER C WAYNE • 299-7202

9

CARDINAL PL -FROM 1301 WHILDEN PL WEST 1 NORTH SEMINOLE DR

---ZIP CODE 27408
1300 NO RETURN
1301 PARKER JOHN A JR • 273-6102
1302 HUGHES GARNETT L • 272-1048
1303 ULRICH GUSTAV M • 273-1051
1304 CONKIN KATHLEEN MRS •
1305 WINDHAM W ROY • 273-3982
1306 LONGAN ELIZ C • 275-2058
1307 MC MASTERS RAY E • 273-1031
1309 DAVIS MYRTIS •
1311 POSTON THOS B • 274-5725
1313 KELLY HARRY J • 273-1002
---TWYCKENHAM DR INTERSECTS
1401 SHERWOOD ROSSIE H MRS • 274-2885
NO RETURN
1403 BOYLES G FRED • 273-2372
1404 JENNINGS EDWIN P • 272-8877
1405 TAYLOR JAMES A • 273-4074
1406 TROGDON OWEN C • 273-3192
1407 BRAY J DOUGLAS • 274-2871
1408 OAKLEY CHARLES M • 274-0946
1409 WRAY MINNIE R MRS • 274-2052
1410 PAYNE MARTHA W MRS • 274-5240
1411 RUDD S ROGERS • 272-0002
---PAMLICO DR INTERSECTS
1514 BREEDIN ALICE H MRS 275-2761
1516 ROBERTSON VILLA B
1518 GILL CATH MRS
1520 VAN SHARP BETTY
---WESTOVER TER INTERSECTS

41

CARL ST -FROM 3015 HIGH POINT RD SOUTH 2 EAST OF FORDHAM BLVD

---ZIP CODE 27403
2703 NO RETURN
2705 SITTON CECIL J 292-0087

13

CARLISLE RD (IRVING PARK)-FROM 700 SUNSET DR NORTH 2 WEST OF ELM

---ZIP CODE 27408
1603 KEITH CAROLEEN L MRS • 272-7940
1605 PAINE SIDNEY S • 272-1251
1607 ELCOCK WALTER B JR • 272-3659
1801 PRICE RALPH C • 272-6135
1804 KOURY VICTORIA K MRS • 272-8050
1806 HUNTER ROBT N • 272-4410
---COUNTRY CLUB DR INTERSECTS
---HOOD PL BEGINS
2001 BROWN JACK H • 272-7226
2003 WATSON JOHN D • 272-2467
---CORNWALLIS DR INTERSECTS
2108 LITTLE FORD D JR • 273-7653
2110 KELLY ROBT M • 275-3232
---KIMBERLY DR INTERSECTS
2200 SCHELL BRAXTON • 275-5460
2202 HOCKE CARL O • 272-7353
2203 BETTS AUDREY T • 274-6618
2204 WITHERSPOON JAMES H • 272-1335
2205 CHARLTON JOHN D • 275-7575
2206 WHITE HARRY R • 275-2261
2207 TAYLOR SHAHANE R JR • 274-9702
2208 MASTERS LELAH N 272-7731
2210 GARVEY ALF H • 274-4745
2212 WEILL CHARLES L JR • 273-4853
---ROCKFORD RD INTERSECTS

36

CARLTON AV -FROM ETON SOUTH 1 EAST OF FLORIDA

---ZIP CODE 27406
1800 EVANS ROBT T • 275-9087
1801 AVERY THOS H •
---ETON DR INTERSECTS
1802 JOHNSON WALTER L • 275-6950
1803 JACKSON NEVA R • 272-0462
1804 MAHAFFEY THEO • 275-1804
1805 ELLISON CLEVELAND • 274-9706
1807 HOOPER CLIFFORD • 272-5549
1809 STAMPS HAROLD W 272-5081
1903 JOHNSON ANDREW • 472-7240
1904 BLACKWELL PAIGE • 275-1717
1905 MC CLENDON WILLIE N 274-1639
1906 PARKS DONALD • 273-9513
1907 THORPE CLAIBORNE B • 272-1649
1908 TATE JUANITA D MRS
1909 ROBINSON WM H • 274-2320
1910 STEVENSON JOHN M •
1911 MURRY GEO M • 275-8952
1912 STEPHEN JOHN M • JONES WALTON I
1913 NO RETURN •

WYSONG AND MILES CO.

Designers and Builders of Precision Machine Tools

Since 1903

Hwy. 29 N.
P. O. Drawer 0 - 2

TEL. 275-2864

(See Page 99 Buyers' Guide)

Brewer Paint and Wallpaper Company

- Residential
- Commercial
- Industrial
- Wallpaper
- Vinyl Wall
- Coverings

1424 Westover Ter.

TEL. 274-5403

(See Page 112 Buyers' Guide)

Dial 273-6919

BENNER & FIELDS, INC.

PLUMBING, HEATING and AIR CONDITIONING CONTRACTORS

Dial 273-6919

815 Winston Street (ORD) *(See Page B)* P. O. Box 344

PENNISI — MAYS INSURANCE AGENCY, Inc.
GENERAL LIFE - AUTO - BONDS - FIRE
Where You Buy An Agent - Not A Policy
1033 E. Wendover Av. (SEE PAGE 94 BUYERS' GUIDE) Tels. 272-6167 and 272-6168

Protect Your Home and Business
30 Years Experience in Law Enforcement
ANDERSON PATROL, INC. AND DETECTIVE AGENCY
PRIVATE INVESTIGATIONS Criminal—Civil—Industrial—Commercial—Licensed and Bonded
Graduate of 3 Schools Conducted by the F.B.I.
600 STANLEY WILLIAMS RD., P. O. BOX 7005 (See Page 54 Buyers' Guide) DIAL 299-3715

CARLTON AV--CONTD
1914 WELLS JUANITA G • 275-3346
1915 MC CLAMMY BEATRICE H MRS • 275-5119
1916 DIXON JAMES W • 274-3767
1917 HOLT HAROLD M • 275-3848
1918 GRAY CHARLES • 274-3947
1919 JEFFERSON THOS T JR • 275-6049
1920 VACANT
1921 NO RETURN •
1922 MAYO J WILLIE • 275-2488
1923 SHIPP CARRIE G MRS • 275-2473
1925 VACANT
1927 WEST JOSEPH • 273-4615
ANDERSON JULIA B MRS 272-5216

7
CAROLINA ST -FROM 200 FISHER PARK CIR NORTH 1 WEST OF N ELM

---ZIP CODE 27401
900 HUNTER ANNIE M MRS • 272-0742
902 NO RETURN
---BESSEMER AV INTERSECTS
1003 PARKER ORA V • 272-3875
1006 CARLSON C FRED • 272-3744
1009 TYNES HARRIET L • 272-4869
1011 APPLE ELBERT D • 272-3100
1012 DICKERSON ROBT L 274-7089
1013 BURNS ALBERT F • 275-5043
1014 HINES M CAROLYN •
1015 TASKER JOHN H • 273-5714
1016 SCHLOSSER SADIE S MRS • 272-7042
1017 MAGUIRE BESS C • 272-0075
---WENDOVER AV INTERSECTS
1101 UNDER CONSTN (1101-03)
---NORTHWOOD INTERSECTS
1201 UNDER CONSTN
1300 WILLIAMSON HEATING & COOLING 273-0322
1300½ WILLIAMSON HEATING & COOLING STGE
1301 BLUE GEM MFG CO OVER-ALL MFRS 272-1114
1302 MILLER DENTON T
1304 OAKES MELVIN T • 273-2963
1306 WEST-ROGERS INC ELEC APPLS 274-7739
1307 ODELL JOSEPH A • 273-5633
1309 HOSKINS PASCHAL G • 273-4369
REAR VACANT
1313 FISHER-HARRISON PRINTING CO 272-1138
1316 TYPES INC TYPSETTING MACHS 275-1050
1317 UNDER CONSTN
1324 LAUGHLIN-SUTTON CONSTRUCTION CO BLDG CONTRS 273-9471
WILKINSON J H CO INC SHT MTL SUPS 272-0139
---AY & RY CROSSES

41
CARPENTER ST -FROM 2004 ALBATROSS DR WEST 5 SOUTH OF PINE BLUFF

---ZIP CODE 27403
2001 MC GEE WALDO A 292-1692
2002 HAYES HOWARD W JR 292-1335
2003 PLEMMONS WM E • 292-0051
2005 BANCROFT ROBT L • 299-3068
2007 HOLDEN BETTY P MRS • 292-0150
2009 HUGHES RUSSELL D • 292-0227
2011 HILL P T •
---HARDIE INTERSECTS
---RAINBOW DR INTERSECTS

19
CARR ST -FROM 224 S MENDENHALL WEST 2 S MARKET

---ZIP CODE 27403
917 ABBOTT ALICE K • 275-3777
918 GALE GRACE M MRS • 274-7024
919 GILLIS RICHD A 272-5790
920 MABRY CARL E • 272-3008
921 GODWIN ROBT B
922 VANSELOW CLARENCE H 274-3509
923 BUNTIN ETHEL C MRS • 273-5206
924 DAY HARRY R 273-8550
925 SWART CHARLES M MFRS AGT • 272-3174
927 BROWN GROVER J 272-3510
928 MC CASKILL JAMES D
THOMAS VIVIAN
930 APARTMENTS
1 YATES ROBT
2 SHOTWELL WALTER B 273-4939
3 SHANNONHOUSE SUE MRS 272-8055
4 LEWIS FLETCHER G
5 BOYCE LELAND
931 DUPREE GAITHER L • 273-2647
932 BOOKER ELIZ •
---EDGAR ENDS
933 GRANTHAM EMORY P • 272-4670
GALER LOIS K 275-5677
933½ PORTERFIELD JAMES K
935 PAINTER JAMES W • 272-6590
---EDGAR ST INTERSECTS
---TATE INTERSECTS
---MC IVER INTERSECTS

61
CARRINGTON ST -FROM 1609 STOKES SOUTH 2 SOUTH OF GENTRY

---ZIP CODE 27407
3501 MC MILLAN CHAS R • 299-3269
3503 EDMONDSON WM M 292-0192
3505 MURPHY JUNE T MRS • 299-3877
3506 BROWER CLAYTON L • 299-0129
3507 JOHNSON MAURICE P • 292-3809
3508 PRICE PEGGY J MRS
3509 HEWITT A THOS
3510 ATKINS LARRY W • 292-3698
3511 LOCKLEAR CLYDE A • 292-6503
3513 FREIBERG MARC S • 292-5121
3515 BODEN ROBT J • 299-2290
3517 MANESS OLLIE W • 299-6203
---STOKES ENDS

55
CARROLL ST -FROM BATTLEGROUND AV WEST 2 NORTH FERNWOOD DR

---ZIP CODE 27408
2513 BLAIR BESSIE J MRS • 288-3941
2515 BOYCE LOUELLA MRS
2517 EDWARDS SUSIE H MRS • 288-3168
2519 INGOLD MAMIE A MRS • 288-2057
2521 DURHAM W BENJ • 288-4368
2522 BINGMAN GEO I 288-3199
2525 BYRD CLYDE C • 288-1630
2526 WRENN J BROADHURST • 288-2398
2527 BARRINGER HENRY M CABT MKR •
2528 STEWART LEE 288-2136
2530 KIRKMAN JAMES H • 273-1926
2531 NELSON HELEN M •
2534 JONES AQUILLA K • 288-2850
---OAKCREST ENDS
---WALTERS BEGINS

CARVER DR -FROM 1900 EVERITT NORTH 1 EAST OF DETT CT

---ZIP CODE 27401
775 HOLMAN AMOS
777 HOWARD EDDIE
779 ANDERSON GLADYS H MRS 274-3182
781 THORNTON LAURA MRS 272-6309
783 WATSON KATH T MRS 274-0253
785 JACKSON SARAH L MRS
787 PACE MACK 272-1233
789 JONES JULIA P MRS 275-3011

CASTLEROCK RD 3900 BLK REHOBETH CH RD WEST 1 SOUTH KYLEMORE DR

---ZIP CODE 27406
---WEXFORD DR INTERSECTS
---SALTEE RD ENDS
---DONEGAL DR INTERSECTS
2102 RAYLE ROY W 299-6786
2103 VACANT
2105 DICKENS ROY L 299-2756
2107 HALL DONALD T • 299-7801
2109 DAVIS WM A • 299-4067
2111 HENSHAW LINWOOD • 292-0472
---GALWAY DR INTERSECTS

CASTLEWOOD DR -FROM 1069 SULLIVAN NORTH 2 EAST OF PARK AV

---ZIP CODE 27405
800 STEWART SALLY B
801 ROSS ELBERTA A MRS 274-1315
802 CRUZ FRENANDO
803 FENNELL LARRY
804 DOUTT RICHD C JR 273-6428
805 LOVEDAY DONALD R
806 TAYLOR LINWOOD E
807 RAMEY JUANITA MRS 273-9815
808 DAVIS DALLAS E 274-8985
809 MC COLLUM D P
810 MC PHERSON WADE
812 SEMONES DONALD G
813 JOHNSON SIGURD 275-9208
814 CHAMBERS GENE 275-7785
815 HODGE C ANN 273-4638
816 VACANT
817 MILLER JOHN 274-3172
818 COLLINS LARRY O 274-2812
819 DEMPSEY JACK P 275-8940
821 PRADO RICK J
822 LAMBETH LARRY
823 REYNOLDS DORIS B MRS 273-4102
824 COFFEY CLYDE H 275-4457
825 PATTON MYRA A
826 PAYNE ROY L
827 DEMPSEY ROBT L 275-0602
828 JOYCE SYLVIA
829 PARSONS WM M 275-6689
830 BUNTON NORA 274-9937
831 BRADY LESTER L
832 VACANT
833 BILL RONDAL 275-3217
834 VACANT
835 TAWASHA KAREEM 272-6683
836 JONES BRUCE 272-0924
837 WILMOUTH JEANNIE C 274-9725

Goodwin Inc.
Plumbing and Heating Contractors
Residential and Commercial
ALL WORK GUARANTEED
TEL. 275-9563
Nights and Holidays
TEL. 272-2287
719 Winston St. (Ord)
P.O. BOX 6011 SUMMIT STATION
(See Page 114 Buyers' Guide)

HARDWARE DISTRIBUTORS, INC.
Wholesale Distributors of
NATIONALLY KNOWN BUILDERS' HARDWARE AND SPECIALTIES
1105 PARK TER, P. O. BOX 20132 (See Page 83 Buyers' Guide) TEL. 299-7341

24 Hour Ambulance Service
Oxygen and Two Way Radio Equipped
Dial 272-5158
401 W. Market St.

HANES-LINEBERRY FUNERAL SERVICE
"The Home of Thoughtful Service for 47 Years"
COMPLETELY AIR-CONDITIONED
(See Page 73 Buyers' Guide)

Member by Invitation
National Selected Morticians

CASTLEWOOD DR--CONTD
838 SHISLAH VIRGINIA 273-1498
839 HERNDON MARGIE M MRS 275-9230
840 CHAVIS ALTON C 273-7944
841 FALK PHYLLIS O MRS
842 VACANT
843 BLACKWELL MICHL
844 HOLZAPFEL WM H 272-6930
845 GERMAN BLANCHE MRS
846 GIBSON MICHL H 273-2014
CARRICO DONALD L 272-2607
848 HOPPER DAVID R 272-2607
850 BROWN DEANNA L
852 YATES L DEAN
---CIRCLE DR INTERSECTS

69

CASWELL DR -FROM PEMBROKE RD NORTH 2 WEST OF BENJAMIN PKWY

---ZIP CODE 27408
901 LUKEMAN ADRIAN K • 292-4926
902 WOLF DONALD O • 292-1536
903 TUCKER CHARLES L JR • 292-0327
904 DEARING MORTON • 292-2807
905 CHESHIRE C LINWOOD 292-1428
907 KELLER HARVEY B 299-9068
---NEW HANOVER DR INTERSECTS
1000 CROOKE J RAY • 292-2009
1001 BAUM EDWIN F • 292-2755
1002 CAIN ERNEST P • 292-0659
1003 WAINSCOTT JOHN P • 292-2886
1004 RAWLINS STOKES S • 292-0439
1005 GRAHAM DUMAS • 299-1325
---CORNWALLIS DR INTERSECTS

15

CATALINA DR -FROM BRIARWOOD DR NORTHEAST 1 NORTHWEST OF SHAWNEE RD

---ZIP CODE 27403
600 EBHARDT JOHN A • 299-7120
601 PRUITT MALCOLM L • 299-8865
602 BECKETT JEAN Q MRS • 292-3852
603 HASH EDWIN C • 299-7933
604 LOUIS CHLOE H MRS • 299-7196
605 GREEN CHARLES C • 299-9615
606 GILES JOHN L JR • 299-7681
607 SCARBOROUGH WM S •
608 BEAMAN BRUCE E • 299-7407
609 TYER WM B JR • 299-8555
610 BARBER ANN W MRS • 299-7730
611 CLENDENIN KEMP C JR • 299-8350
612 JACOBS CYRIL • 299-7042
613 EBERT JOSEPH W • 299-8120
615 LYBRAND JAMES A III • 299-7571
---MIMOSA DR INTERSECTS

18

CATAWBA AV -FROM 2109 NIAGARA NORTH 1 EAST OF OLA

---ZIP CODE 27405
1507 MAY MILDRED J MRS • 275-6218
1508 LEWIS NOAH W •
1509 CAUSEY HARVEY P JR •
1510 PERRIN VINCENT A
1513 GREGORY MAE M MRS •
---BRIGHTON ENDS
1600 VACANT
1604 HOLLINGSWORTH GRADY G • 274-6271
1606 VACANT
1607 STRAIGHTWAY BAPTIST CHURCH (SUNDAY SCH RMS)
1608 CURL CLYDE J • 272-1412
1609 STRAIGHTWAY BAPTIST CHURCH
1610 NO RETURN
1612 VACANT
---PHILLIP AV INTERSECTS
1614 NO RETURN
1620 NO RETURN

45

CAUSEY ST -FROM 1018 MERRITT DR WEST 1 NORTH OF SOU RY

---ZIP CODE 27407
3700 TALTON RALPH P 292-6158
3702 CROSBY CECIL E • 292-3519
3703 BOST HARDY L 292-2239
3704 VACANT
3706 UNDERWOOD ROONEY T
3708 RUSSELL ROY A
3710 MC CANNON ROBT G
3712 PRESSLEY ROBT C
---WATKINS ENDS
3800 OLIVER WM D • 299-2965
3804 PAYNE ISRAL
3806 PAYNE ROBT
3808 CAVENESS JAMES W
3810 RANSOM JAMES
---CRANBROOK ENDS
---(NOT OPEN BET CRANBROOK
---AND PINELAND(
---PINELAND ENDS
4104 VACANT
REAR VACANT
4108 VACANT
4112 COLLINS LYTRELL G • 299-4521
4120 CLODFELTER FRANKLIN D 292-5799
4124 PATTERSON SANFORD T
4126 RAY ROY H 299-9006
4130 VACANT
---BOSTON RD INTERSECTS

53

CAVALIER TER -FROM ½ BLK EAST OF COURTNEY LA WEST 1 NORTH OF WILTON DR

---ZIP CODE 27401
1500 LARSEN JOHN R • 288-4254
1502 HONEYCUTT WM R • 288-3890
---COURTNEY LA ENDS
1504 EDDINGER GERALD W • 288-3855
1505 HITT WM E • 288-4261
1506 SOLOMON ROBT E • 288-1896
1507 MACKIN ALVIN F • 288-3721
1508 TOMBS CHARLES A • 288-1214
1509 GRAVETT WM A • 288-2717
---LAFAYETTE AV INTERSECTS

22

CEASAR ST (WHITE OAK COTTON MILLS)-FROM 13TH NORTH 1 WEST OF SUMMIT AV

53

CECIL ST -FROM 1500 PISGAH CHURCH RD SOUTH 1 E OF NORMANDY RD (NOS REVERSED)

---ZIP CODE 27408
---MANUEL BEGINS
3100 DAVENPORT EUG C
3101 DOGGETT NORMAN B •
3104 REID BILLY A • 288-4477
3106 NEAL JEREMIAH 288-1407
3108 BOYD NATHAN • 288-4883
3112 MANNING C G 288-4576

5

CEDAR ST NORTH -FROM 700 W MARKET NORTH 1 WEST OF N SPRING

109 NORTH CEDAR APARTMENTS
1 SPARNELL FRED H
2 MITCHELL HERBERT B 274-2923
3 CLARK JESSIE H MRS 275-0382
4 BROWN LILA L MRS
115 VACANT
117 VACANT
---GASTON INTERSECTS
201 AGAPION & AGAPION LWYRS 273-3767
A A A REALTY CO 273-0442
TRI-CITY MUSIC AMUSEMENT MACHS 274-8227
211 UPTOWN APARTMENTS 273-0442
1 HUBBARD RUTH 273-1546
2 MARTIN JUANITA
3 LEONARD WM T
4 MERRILL CATH A
5 SAULS CATH L
6 DOUGLAS DIANE 275-6518
7 ARNOLD SANDRA
8 WILLIFORD PEGGY R MRS
9 SMITH G JEAN 274-6108
10 BAILEY DENNIS A
11 CRUMPLER BERTA R 273-2975
12 DENNY SYLVESTER 272-0402
13 APPLE HERBERT T 275-4292
14 STEAGALL MARIE
15 SAMPLE CHARLES
16 VACANT
17 WINECOFF RONALD B
18 BUTNER KATHY A
19 SHARPE RACHEL C 273-5256
20 WILLIS DEMPT A
21 WOLFE NORA J MRS 275-7009
22 SUTTON MARTHA E 274-6725
23 JOHNSON LORETTA B
24 GUMAER JOIE
25 BRINKLEY LEONA G
26 GABBARD DALE 273-0644
27 CONNAR RICHD
28 BURTON ARLIN L 274-1721
29 SALZMAN JOSEPH 272-6970
30 WILLIAMS PAUL F 274-4271
31 NO RETURN
32 SMITH KAY
33 TUGGLE RICHD J 275-7407
34 MULLINS YVONNE T MRS
35 AKERS W MIX
36 MURDOCK VIVIAN A
37 VACANT
38 BARBOUR A R
39 WILKINSON LINDA L
40 BROWN HENRY Q
41 SCHNEIDER SPENCER R
42 DURHAM MAXINE B MRS
43 WINCHESTER JAMES C
44 COOKE DENNIS H JR 275-6760
45 SMITH WILLARD S 273-9644
46 STOVES S SUSAN
47 DEAL DAVID V JR 273-3541
48 HENLEY DORIS A
49 SPIVEY SIDNEY P
50 GEIGLE CONNIE A 273-6534
51 PRETTO ROSALIE
52 ROSE BILLY
53 VACANT
54 KECKNER OTIS B
55 TIDWELL LEON R
56 PICKARD VIA
57 REEVES VIRGINIA E MRS
58 OSTROSKI EDMOND A
59 GREGORY FRANK

BROWN REALTY CO., Inc.

Commercial
Industrial
Residential
Sales
Rentals
Development
Management

214 Commerce Pl.

Dial 275-7624

Nights and Weekends 275-7625

(See Page 121 Buyers' Guide)

Super Market, Inc.
Groceries - Fresh Meats - Produce - Vegetables
900 Gorrell St.
Phone 273-0525

KIRK'S SINEATH MOTOR CO.
AUTO REPAIRS • WRECKER SERVICE • BEAR ALIGNMENT
419 BATTLEGROUND AVE. 24 HOUR SERVICE (See Page 18 Buyers' Guide) TEL. 272-3456

RIERSON WELDING SERVICE

CHAS. W. RIERSON
FLOYD RIERSON
CO-OWNERS

Heli-Arc Welding of Stainless Steel and Aluminum

PORTABLE EQUIPMENT
STEEL FABRICATORS

"Complete A.S.M.E. Certified Welding Service"

Dial 275-5826

919 CHURCH

(See Page 152 Buyers' Guide)

Brinsfield Lincoln - Mercury Inc.

— ● —

Continental Mercury Comet

— ● —

SALES SERVICE

TEL. 273-6955

335 N. GREENE ST.

(See Page 7 Buyers' Guide)

PHIL R. CARLTON, INC.

GENERAL INSURANCE
CARLTON BLDG.
232 W. MARKET ST.

Since 1915
(See Page 87 Buyers' Guide)
OPPOSITE COURT HOUSE

REAL ESTATE
PHONE 272-8157

CEDAR ST NORTH--CONTD
UPTOWN APARTMENTS--CONTD
60 UNDERWOOD CURTIS O
61 RICE STEVEN
62 KEELING GRACE E
212 WILLS AGNES W ● 272-5450
214 ROOD HENRY E III ARTIST ● 272-9816
216 BOYLES RICHD F ● 272-3727
217 CLARK EVA A MRS ● 272-4733
218 STACK ELSIE R MRS 273-0649
220 BUTCHART EULA L MRS 272-5049
222 CAUSEY WM L ● 273-1108
222A SMITH WM T 275-0357
228 ROBINSON BLANCHE H MRS 275-2333
229 FINE GEO C ● 272-3255
230 DE MOTT LOIS R MRS ● 272-6124
233 BUIE MARIA ● 272-2551
---GUILFORD AV BEGINS
304 SHARPE THOS C 272-6704
305 RICH CLAY T 272-1897
SAFEWAY DRIVER TRAINING SCHOOL AUTO 272-1897
306 BELL ROBT T
---BELLEMEADE INTERSECTS
402 TATE WALTER W ● 273-6930
403 HALE DONALD L 275-7827
HAUNA WENCHEN
405 MOODY CASSIE A 273-6932
406 VACANT
407A VACANT
407B MURPHY RAY T 275-5103
409 APARTMENTS
A BOGGAN LILA I 275-2165
B GIBBONS GEO 272-8822
C BRADLEY ROY W 274-7269
D BURGIN GRADY
E EARLE THEO
F STANTON DAVID A 273-5938
G SMITH GEO
410 KENDALL RUBY P MRS ● 272-8914
411 WILSON ROSA B MRS ● 272-8318
412 YOST ELMER D ● 272-6875
413 PARNELL ODIE S MRS 274-2603
414 GREENE DUANE 273-4563
415 SHERRILL ALBERT T PIANO TUNER ● 272-0049
416 CEDAR APARTMENTS
1 CRAYTON EDW F 275-4045
2 THORNTON JAMES O 274-3079
3 GLASS ELIZ
4 BRADY JOHN M
417 APARTMENTS
1 WAGONER B JANE
2 ABSHER BRENDA J
3 LINVILLE KATHLEEN F MRS 274-7894
4 WELCH HELEN M 273-0600
5 VACANT
6 ARMSON VICTORIA T 274-7764
7 BROWNING ALTON C 273-8391
8 PATTERSON HELEN E
418 NEAL LENA H MRS ● 272-0478
419 MC FARLAND EDGAR W ● 272-0550
420 APARTMENTS
1 ANTHONY KATHLEEN ● 272-4912
2 TREXLER FREDDIE R MRS 273-2755
3 BURNS DAISY J MRS ● 273-7419
4 FRIDDLE DOROTHY 274-1218
422 MARKS ERIC
424 MCTLEY IRVING N PAPERHANGER ● 273-1649
425 CASE THOS E ● 275-1298
426 HALL ALTON A ● 272-1604
427 CLEGG MINNIE B MRS 274-0150
428 JONES HENRY
---SMITH INTERSECTS
504 AMPRAZIS GEO D ● 275-3030
506 COMER JOHN C
507 CAMPBELL EUPHIA C MRS ● 273-5604
508 CHURCH ANNIE B MRS ● 272-3245
509 ROBBINS FLOOR COVERING 272-3019
ROBBINS C HERMAN ● 272-3019
511 TURNER CLAIBORNE L
513 SCARBOROUGH MARVIN L
515 ADAMS JAMES H ● 272-8216
518 SHOEMAKER NEAL D ● 272-1569
520 DAVIS LOUGENIA S MRS ● 272-4409
521 GLAROS ANGELIKI Z MRS ● 272-5727
522 VACANT
523 COOK EUG M 273-1613
524 HODGES BUD J ● 275-1713
525 GUEL MILDRED V ● 274-1092
540 FYR-FYTER FIRE EXTINGUISHERS 275-8123
---BATTLEGROUND AV INTERSECTS

19

CEDAR ST SOUTH -FROM 700 W MARKET SOUTH 1 W SPRING

---ZIP CODE 27401
101 BOLES JOHN R JR ● 274-7885
103 PARIS IDA H MRS ● 272-9936
CALDWELL LENA
---MC GEE INTERSECTS
209 CITY BOARD OF EDUCATION MTCE SHOP
HYAMS J PERRY 273-2690
415 JOHNSON ALMA L MRS
417 COWARD NELLIE W MRS

21

---WALKER AV INTERSECTS
506 RAYLE MATTIE E MRS ● 273-5297
506½ STRICKLAND RUPERT C
507 IRVIN W WILSON ● 273-7393
508 JOHNSON N B
509 VACANT
512 SORAH GEO A ● 272-6049
---MOREHEAD AV INTERSECTS
631 DAILEY WM B ● 274-8360
633 GRAY FRANK J
635 REELE MITTIE H MRS ● 272-6995
636 D & L APPLIANCE PARTS CO INC 274-5921
---HOUSTON INTERSECTS

25

---HOUSTON INTERSECTS
---SOU RY CROSSES
---ZIP CODE 27406
672 VACANT
674 MARTIN HOMER
676 LOCKLEAR LILLIE MRS
678 VACANT
---LEE INTERSECTS
705 GOODMAN JOHN C ● 272-5429
---WESLEY PL ENDS
---WORTH ENDS
---UNION BEGINS
800 SMITH MARGIE FURN RMS 273-8673
801 MC NAIR DEWEY
802 MC LEAN EDNA B MRS ● 274-4394
803 MC GOWAN JOHN W 272-5422
804 DONNELL JASPER
805 VACANT
806 ALSTON CLATTIE H
807 STANBACK MAGGIE A MRS 273-9649
---NANTUCKET ENDS
808 YOUNG WM ● 273-4576
810 COLEMAN LUTHER ● 272-5839
811 FOSTER PHIL
812 MOONE ALBERT M ●
---ESSEX BEGINS
813 PENDERGRASS LORENZO
814 GALLOWAY CARL
815 BLACK MARYBEL A MRS
816 DONNELL WM L ● 272-5796
817 SHOFFNER FRED
819 VACANT
---MC CULLOCH INTERSECTS
900 MAYNARD JAMES
901 PRICE J C SCHOOL 272-3932
902 WASHINGTON JOHN 274-6673
904 MOORE GERTRUDE
---HAYWOOD BEGINS
1004 VACANT
1016 VACANT
1018 VACANT
1018½ VACANT
1020 VACANT
---HUDSON BEGINS
---FREEMAN MILL RD BEGINS
---WHITTINGTON INTERSECTS
1101 VACANT
1103 DAVIS ALLEN
1113 VACANT
1115 VACANT

6

CEDAR FORK DR EAST -FROM BOULEVARD SOUTH 2 WEST OF PINECROFT RD

---ZIP CODE 27407
1900 JOHNSON JOHN D ● 299-5205
1901 GREENE JAMES B ● 299-6373
1903 FULLER THOS E 299-1379
1905 WOLF ROBT
1908 HEAFNER KENNETH A
1909 BLACKBURN PAUL M ● 299-5208
1912 CAMPBELL AMICK L ● 299-5481
1913 CAMPBELL CLYDE W ● 299-4154
1914 SHEPPARD WM D REV ● 299-5016
1915 WHITWORTH JOHN O ● 299-7580
1919 KEY CHARLES W
1902 JACKSON JOHN H
1922 MC CARN JOHNNIE E
1923 KEATON LYNN P ● 299-5738
1925 BARE HOWARD T ● 299-4231
1926 SMITH JOHN 292-1955
2004 HEAFNER WALTER A REV ●
2005 KNIGHT WM A 299-4592
2006 STRICKLAND JAMES P
2010 ERAY JOHN R ●
2012 JOBE CURTIS D BLDG CONTR ● 299-4682
2013 GREENE TALMADE A REV ● 299-4379
2014 VACANT
2014½ TREFERN DORIS
2016 BROWN CLIFFORD
PLASTER DOUGLAS
2017 VACANT
2017½ CHRISTLEY JAMES D
2019 MABLE HENRY E
2023 ELLIS W HOWARD 299-5771
2025 NEWMAN ROBT V
2100 KING BOYD
REAR MC BEE MRYTLE MRS
2100B SHELTON MARTHA K MRS
2103 APPLE AMELIA A MRS
2104 SMITH GEO W REV 299-5678
2105 BRASHER VIRGINIA M MRS ● 299-4496
2107A WILLIAMS ANN S MRS
2107B STONE HOTENSE R MRS
2109 SMITH PALMER F
2128 VACANT

F. D. LEWIS AND SON, Inc.

READY-MIXED CONCRETE

348 W. Lee St., P. O. Drawer 3325 Telephones Concrete Plant 272-2128, Office 272-0118

(See Page 37 Buyers' Guide)

TALLEY ELECTRIC CO., Inc.
ELECTRIC HEATING • ELECTRIC CONTRACTORS • AIR CONDITIONING
COMMERCIAL — RESIDENTIAL
1109 Battleground Ave. (See Page 59 Buyers' Guide) Phone 274-1531

65
CELESTE CT -FROM CELESTE DR NORTHWEST 1 SOUTHEAST OF FOUR SEASONS BLVD

--- ZIP COD3 27407
2200 WALKER RALPH A • 299-0887
2201 HARRIS WM F JR 299-6335
2202 BARE EARL E • 292-6456
2203 VAUGHN CARL L • 299-8311
2204 LOVE GRADY E JR 299-7590
2206 VACANT •

65
CELESTE DR -FROM 2213 FOUR SEASONS BLVD WEST 1 SOUTH OF VANSTORY RD

--- ZIP CODE 27407
2500 WORDSWORTH JAMES D JR • 299-7162
2503 BEAVER WALTER E • 299-7542
2505 SCOGGIN JOHNNY A •
---CELESTE CT BEGINS
2507 WARD O LARRY • 299-4326
2509 MITCHELL MARGT H MRS • 299-9432
2511 SCHUG ANDREW B • 299-9190
2512 SCOGGIN MARVIN G • 299-0791
2513 LARSON RUSSELL E • 299-1866
2514 VACANT
2515 SNYDER WM B • 292-1484
2516 WELLS ROBT C • 292-2412
2517 HANELINE DAVE •
---YOW RD ENDS
---CHELTENHAM BLVD ENDS

61
CENTER ST -FROM 1429 PINECROFT RD WEST 2 SOUTH OF IMMANUEL RD

---ZIP CODE 27407
3007 OXENDINE JARVIS • 292-2416
---TOWN INTERSECTS
3100 DENSMORE WM L • 299-0597
3102 CARSON J ELBERT • 299-0780
3103 LINVILLE MELVIN D • 292-3409
3104 JONES ERNEST S • 299-5137
3105 LANDRETH J W •
3106 MARTIN JESSE A JR • 299-6093
3107 FORBES WALTER M JR 299-1140
---DORSEY INTERSECTS
3200 BASS MARLEN L • 299-1138
3201 GORDON WILLARD E • 299-1827
3202 MICHAEL GEO W • 299-3485
3203 CRAIG RAY V • 292-2503
3204 PETTY VAUGHN E • 299-6750
3205 HARDIN BILLY W MRS 292-6484
3206 LEAGUE EDW W
3207 DOSS WM P • 299-0890
3208 HARDEE HESTER J MRS • 299-2789
3209 DOSS DONALD • 292-2357
---VICTORY INTERSECTS
3301 VACANT
---LARSON INTERSECTS

38A
CENTRAL AV -FROM 600 LOWDERMILK EAST 2 SOUTH OF MARKET

---ZIP CODE 27401
3700 LEONARD SIDNEY W •
3703 NO RETURN
3708 KEARNEY JAMES C • 275-7779
3709 STRAUGHN BOBBY L • 275-3682
3710 AYDELETTE JAMES L • 273-8721
3711 RIDDLE JERRY W •
3713 COLLINS PHILLIP J 275-6425
3718 PEGRAM THOS R • 273-3372
3720 PICKLER ROY C 274-1856
3724 MYERS GARY R 275-4783
3726 GREEN RUFUS D 274-4569
---GUERRANT INTERSECTS
---DISTRICT LIMITS
---FRANKLIN RD ENDS

65
CEZANNE DR -FROM 2511 BRIDGETTE ST SOUTH. 2 EAST OF YOW RD

---ZIP CODE 27407
2501 LA ROACH JAMES R • 292-2925
2503 ISREAL MARIVIN B • 292-1524
2505 ASBURY BEN R • 292-6753
2507 SMITH ROBT C • 299-2266
2509 RAYLE EMMA H MRS • 299-0832
2511 BUNDY MARGT MRS • 299-9677
2513 SUNDERLAND GLENN W • 299-0843
2515 GAMBILL ROBT M • 299-6764
2517 UMSTEAD BEN L • 299-5359
2519 SHELTON CHARLES A • 299-7039

11A
CHANCERY PL FROM 404 WOODLAND DR WEST 1 NORTH OF LATHAM RD

---ZIP CODE 27408
500 WALKER CLAIBOURNE W • 272-7740
WALKER NONA B MRS AUTHOR
501 MC NAIRY JAMES D JR ACCT • 273-1763
505 WORRELL MARGT B MRS • 274-6127
506 CYBRYNSKI MIKE • 274-8304
GREENSBORO WINDOW CLEANING CO 274-8304
507 CLARY WM T • 273-3320
509 ALEXANDER JENNINGS B • 272-7853
---MYERS LA BEGINS
600 SEAWELL JOHN Q JR • 273-7154
601 WATSON JOHN C • 272-7865
605 STONE GEO P JR • 273-6593
STONE'S BEAUTY SHOP
607 BARNES H DRANE • 272-0030
608 SUSMAN ROSALIA H MRS • 272-5412
610 BROZE RALPH G • 274-5079
611 RILEY RALPH J • 274-2695
613A HARRIS BETTY T MRS 275-2350
613B HOWARD WILLIS B JR 274-3394
---NOTTHINGHAM DR INTERSECTS

29
CHANDLEY CT -FROM 1524 THOM CT WEST 2 SOUTH OF MARSH

---ZIP CODE 27406
714 MANUEL CLARA E MRS
715 TROGDON H HERBERT 275-5470
716 WILLIAMS ALLEN R 275-7011
717 MEETZE LAURA F MRS 273-4375
720 GORSKI NELLIE K MRS 274-8085
721 WALDEN WM D
722 PIERCE HELEN B MRS
723 COUNCIL HOUSE DAY CARE CENTER 274-7023
WRAY MADGE C MRS
724 HORN MARY L MRS • 274-2650
726 PRICE DORIS MRS
727 SEAGLE ROBT A
728 PRICE WM H
729 MC ARTHUR SARAH T MRS
730 DWANES EDWARD 272-9897
733 SMITH DAVE P 273-4546
734 MCLNAR DORA E MRS
735 PINKLEY INEZ J MRS 275-7722
736 TALTON ALBERT G
738 ZIELGLER NELLIE P MRS
740 HAMMOND CHARLES
742 SMITH RUBY M MRS
743 LAWSON E MONROE
744 KIVETT WM FRANKLIN
745 JENKINS VULA H MRS
748 VACANT
750 NO RETURN
752 GOODWIN BETTY G MRS
754 BOWMAN EDITH MRS
755 CHILTON CLARA P MRS 275-2636
756 JACKSON CHARLES W 275-4892
757 SMITH ROBERT 273-3735
758 VACANT
762 JENKINS BEULAH O
765 WILLIAMS CLAUDE K
766 COX WADE M
767 BARTON SHIRLEY S 272-7541
770 RICHMOND ROBT E
771 GAYDON JERRIEL L 273-4701
772 LANGDON VANCE R
773 BROWN AL A
776 RATLIFFE GEO T 274-5805
778 GILLEY BLANCHE M MRS 275-0021
---FREEMAN MILL CT BEGINS
1613 ROBERTS VIRGIL 273-7183
1615 SHUMAKER DELLA B MRS 275-7677
1619 SHOFFNER JESSIE G MRS 275-2848
1621 GALES EDGAR H

65
CHANTILLY PL -FROM 2505 YOW RD WEST

--- ZIP CODE 27407
2604 VESTAL BILLY C •
2605 JEWELL ROBT R • 292-3111
2606 EARBEE JOHN L 292-0914
2607 WEST W JOE REV • 292-1866
2608 WATKINS WAVERLY • 292-3824
2701 SUMMERS WALTER D • 299-5766
2702 JENKINS LAWRENCE M • 299-3462
2703 WARWICK GEO • 292-3706
2704 OWINGS W CONWAY
2705 HEARN JIMMY W • 292-3799
ELKINS C HOWARD
2707 FOSTER FRED 292-1875
2708 WILSON WALTER T • 299-2002
2709 CAIN ANSON T • 299-2617
2710 LEVISON DONALD L 292-3575
2711 ROSENBLATT JAMES A • 299-6435
2713 HUNT ROY F • 292-1914
---DULAIRE DR INTERSECTS

40
CHAPEL ST -FROM 2320 E MARKET EAST

---ZIP CODE 27401
HOLT'S CHAPEL CEMETERY
---HOLT'S CHAPEL RD INTERSECTS

15
CHAPMAN ST NORTH (SUNSET HILLS)-FROM 2300 W MARKET NORTH 1 WEST OF TREMONT DR

---ZIP CODE 27403
---MADISON AV INTERSECTS
---ROLLING RD INTERSECTS

COAL Heat
Greensboro ICE & COAL CO., INC.
"Where Quality is a Fact"
Fuel Oil
Kerosene
IRON FIREMAN STOKERS AND OIL BURNERS
Dial 272-3171
407 Prescott
P.O. Box 357
ICE SOLD
(See Pages 35 and 69 Buyers' Guide)

EXPERT Roofing
Moser Heating & Roofing Co., Inc.
LLOYD A. FRY, Bonded Roofing
2008 ASHE ST. TEL. 274-2605
(See Page 50 Buyers' Guide)

DOWNTOWN
203-211 South Elm
TELEPHONE (ALL STORES)
274-4661
(See Page 52 Buyers' Guide)
Thalhimers
THE FASHION STORES
SHOPPING CENTERS
Friendly Shopping Center and Summit Shopping Center

Greensboro's Complete Outfitters for Men and Boys Since 1890
Vanstory CLOTHING COMPANY
Jefferson Standard Bldg., 107-109 N Elm St.
Tel. 275-2807
(See Page 32 Buyers' Guide)

PEGRAM-WEST, INC.
CUSTOM WOODWORK - BUILDING MATERIALS - READY MADE PRE-FINISHED KITCHENS
405 E. Meadowview Rd.
(South Elm Street at Tobacco Warehouse)
Tels. 273-6958, 273-6959 and 273-6950
(See Page 27 Buyers' Guide)

CHAPMAN ST NORTH (SUNSET HILLS)--
CONTD

300 BELL C CLAYTON ● 272-7734
304 MARTIN JOSEPH T ● 273-0729
306 LOVE JULIUS E ● 273-1377
308 KELLY RICHD A JR ● 272-1671
---EAST GREENWAY INTERSECTS

39

CHAPMAN ST SOUTH -FROM 2206 W
MARKET SOUTH 1 WEST OF S
TREMONT DR

---ZIP CODE 27403
106 SZYPERSKI JOHN P ● 272-0223
---BERKLEY PL BEGINS
200 OASTER LEO J JR ● 272-8564
201 OUR LADY OF GRACE CONVENT
274-0415
202 WHARTON RICHD E ● 273-1346
203 GLASCOCK ELIZ R MRS ●
273-7893
204 GUFFEY S EDW ● 272-3633
205 HODGES ELIZ K MRS NURSE ●
272-5075
207 CCLLSON HENRY R ● 272-6059
208 TOWNSEND WM F ● 272-2959
209 MAYNARD MARION R ● 272-8835
210 JENKINS EVA B MRS ● 272-2705
211 MC NAIRY GLENN O ● 273-1952
---SYLVAN RD INTERSECTS
300 TUCKER MARGT W MRS ● 272-7131
301 GRAY THOS H 275-1370
302 BROOKS ERVIN L ● 275-4463
303 MC NEILL J ALLEN ● 272-0063
304 CLUTTS HAZEL G MRS ● 272-3489
305 SINK BETTY G MRS ● 274-5731
306 COWAN DAVID M ● 272-1040
307 KING WALTER G ● 272-3061
308 YOUNCE ADAM ● 272-8649
309 MC NEELY HENRIETTA P MRS ●
274-1040
310 VACANT
311 BOST WM J ● 273-3248
312 MUELLER WALTER P ● 273-1953
313 MC CLURE WM J ● 273-7394
315 ADAMS CHARLES M ● 273-5154
317 BURGESS JOHN V 272-0960
319 UPCHURCH ELIZ M MRS ●
273-4795
320 MYERS HUBERT C ● 275-1279
---WAVERLY WAY ENDS
322 BROWN ROBT J 274-6773
323 ODEN EVA S MRS ● 272-0350
400 CAMPBELL MILDRED A MRS ●
272-7787
401 GLASGOW BRAXTON ● 275-5504
403 RORER CHARLES S ● 274-0379
404 GILLESPIE J T JENNINGS ●
272-7445
405 CRAVEN CHARLES F ● 273-2855
406 DIXON WM H ● 272-8425
407 FERRELL DAVID C ● 274-5620
408 RIDER EDW O 273-2604
409 LOPEZ FREDK E 275-1072
410 BECKHAM BERTRAM H ● 272-4050
BECKHAM LELIA J MRS BABY
SITTER
411 VACANT
412 BOOKER WM G ● 272-4353
BRADFORD MATTIE L MRS
272-5034
413 KRIEGSMAN FRIEDA R MRS ●
272-1616
414 ELLISOR JOE A 274-2380
MARTIN ESTHER C 272-8668
FORSYTHE ROBERTA 272-8668

37

---WALKER AV INTERSECTS
503 RICHARDSON PAUL G ● 274-4366
505 CLINE LAWRENCE E 273-0773
507 TRUE JACK C
508 CALDWELL W WALLACE ● 273-4096
510 JOHNSON STONEY G
512 BRANNON JAMES F ● 272-0962
---BRICE INTERSECTS
601 KOKINOS ATHANASIOS G ●
273-0609
603 PEGRAM PAUL W
605 MC CLELLAN ESTELLE C MRS
609 NO RETURN
611 HARRIS ROBT D ● 272-7458
613 WINTERS ROBT J ● 272-0267
---FARGIS INTERSECTS
701 CHAPMAN COURT APARTMENTS
1 MARSH ASHBERRY 275-0102
1 WALKER D A
2 CORNWELL WM H 272-8517
3 DALTON ROBT T 275-5008
4 SPIVEY JAMES A
5 STAFFORD JERRY 273-1566
6 BASON GEO S
7 COLLINS THOS C
8 BULLARD JERRIE P
9 HOFFLER SHARON H
702 EDWARDS VESTIL L 273-5876
703 RUSH GAY LLOYD
704 HILL LOIS K MRS
707 GRAVES MARVIN C ● 272-2655
709 KING ABE N ● 272-1428
---SHERWOOD INTERSECTS
801 FAITHCOCK JERRY W
802 TUCKER RUPERT H ● 272-1521
803 HOWELL WM J MURAL PNTR ●
804 JANKE KURT ● 275-5233
805 POWELL JAMES C ● 273-1340
806 VACANT
807 SMITH HELEN H MRS
808 JENKINS ROBT C
810 VACANT
811 BURKE ISAAC L ● 273-3393
816 URSHEL FLOYD H ● 273-1428
URSHEL VERA J MRS BABY SITTER
---OXLEY PL BEGINS
---SPRING GARDEN INTERSECTS
---OAKLAND AV INTERSECTS

48

CHARLES ST -FROM HENRY EAST 2
NORTH OF FIELDS

---ZIP CODE 27405
206A SHELTON SAML O
206B VACANT
206C VACANT
206D VACANT
208 VACANT
---HENRY BEGINS
---GREENWOOD INTERSECTS
300 VACANT
301 ISLEY H J
302 SHARPE EUG M 273-2060
304 WILSON HESTER M MRS
306 TAYLOR LEROY 274-2655
307 SNOW ROYCE E 272-4474
308 MILLS LELON A ● 273-2867
309 WARREN BOBBY K
310 BOGER LACEY E ● 275-2711
311 LUNSFORD GUY 275-6295
312 MORRIS RONALD ● 274-4121
315 PARKER HARVEY F ● 272-9719
316 BOWES ERMA ●
317 WITTY CHARLIE W
318 SHOTWELL HENRY E JR ●
274-8849
319 PETTY ROBT L 273-0002
320 BLAKE TAYLOR B ● 274-6806
321 VACANT
322 BLAKE JAMES E

---CHURCH INTERSECTS
409-416 VACANT

CHARLOTTE ST -FROM 300 WINSTON
EAST 1 NORTH OF E MARKET

---ZIP CODE 27401
2300 ALSTON LORENE M MRS 274-398
2302 KELLY MATTHEW 274-1388
2303 GOINS ROBT S 272-8054
2304 PINNIX FLETCHER
2305 YOUNGER LILLIE R MRS ●
273-4195
2307 COMPTON CHRISTOPHER C ●
275-2166
2311 JONES MARGT E MRS 274-3956
2312 CLEVELAND VERNA W MRS ●
2313A GRAHAM ANNIE M MRS
2313B FIELDS WILLIE B
2314 SLADE JAMES E
2315A RILES LETHA
2315B MOORE MAJAR R 275-4997
2316 VACANT
---DURHAM INTERSECTS
2401 HORTON E CLYDE ● 273-0445
2405 SMITH HENRY E 272-5997
2407 LONG LUTHER H ● 273-8515
2409A WALKER LESTER 275-1103
2411 NEAL BERT ● 274-8390
2412 GILMORE WALTER M ● 275-2710
2415 BOLDEN W HOUSTON ● 274-2200
2419 SCOTT SAML 272-2458
---N RALEIGH INTERSECTS

1

CHARTER PL -FROM HOMELAND AV
NORTHEAST SOUTHEAST OF BAGLEY

---ZIP CODE 27405
508 SARAH COVENTRY JEWELRY
272-3504
SUN OIL CO TRAINING CENTER
274-4381
---SUMMIT AV INTERSECTS
510 BETHUNE WM F 272-7782
511 LYLES JAMES A 274-2787
513 MALELAU MINNIE O MRS 275-5146
515 PALMER WALTER K 275-1523
LUTHER BERTHA 273-0275
---PARK AV INTERSECTS

55

CHATHAM DR -FROM 1300 PEMBROKE RD
WEST 1 SOUTH OF CHEROKEE DR

---ZIP CODE 27408
2302 SMITH C HERMAN ● 274-2074
2303 WALSH JAMES E ● 273-6021
2304 GIBSON BELTON H JR ●
273-9518
2305 RHUDY B EDW ● 272-4838
2306 OBERHOLTZER RICHD K ●
273-3675
2307 MORRISON BLAKE L JR ●
275-9067
---ELAM AV INTERSECTS
2402 FOSTER BOBBY M 273-3361
2403 TOMLINSON CECIL C ● 273-9838
2404 MC LEAN CHARLES S ● 275-6716
2405 WADE TORRANCE M JR ●
273-1375
2407 VACANT
---PENDER LA INTERSECTS

AMOS INSURANCE AGENCY, INC.
YOUR Independent Insurance AGENT
● AUTO
● MARINE
● FIRE
● SURETY BONDS
● BOILER
COR. 4th ST. and FAIRVIEW ST.
P. O. BOX 6308 (SUMMIT STA.)
GREENSBORO N. C.
DIAL 273-0593
(See Page 92 Buyers' Guide)
Find Us Fast In The Yellow Pages

for Economical Transportation
CHEVROLET
Over29 Years Service
TRADERS CHEVROLET CO., INC.
SALES AND SERVICE
GENUINE CHEVROLET PARTS AND ACCESSORIES
215-217 E. Market St. (See Page 12 Buyers' Guide) Tels. 272-2146 — 272-2147

STARR ELECTRIC CO., Inc.
ELECTRICAL CONTRACTORS and ENGINEERS
(See Page 61 Buyers' Guide)
1421 Battleground Ave.
Dial 275-4544

18
CHATWICK DR -FROM 1900 ARMHURST RD EAST 1 SOUTH OF ARMHURST CT

---ZIP CODE 27405
2000 VETITO JESSE J • 275-3054
2002 ANGEL MAX R • 275-6865
2003 DYSON JOHN C • 274-1351
2004 WHITTLE JERRY M • 272-9890
2005 SIMPSON JACK W • 274-4002
2006 THORNTON CHESTER L • 274-6468
2008 APPLE GEO K • 273-0774
---DREXEL RD INTERSECTS

40
CHAVIS RD -FROM 522 FRANKLIN BLVD EAST 1 SOUTH OF HOLT'S CHAPEL RD

3911 COOK WM H • 273-3910
3913 MURRAY BILL • 273-3853
3915 JOHNSON VERNON M • 275-7819
3916 JONES JESSIE R MRS • 273-0632
4001 DEATON PRICE B • 275-4369
4005 HEDRICK HOWARD A •
---HONAN ENDS
---STANLEY DR ENDS

36
CHELSEA LA -FROM 1800 BENBOW RD EAST

2004 JOHNSON BOBBIE R • 272-3810
2005 TRICE ISAIAH • 274-5212
2006 TYNES VICTOR H 272-2766
2007 MAZYCK HAROLD E JR • 273-1114
2009 DENNARD TURNER 272-9872

65
CHELTENHAM BLVD -FROM 2200 LIONNE DR NORTH 1 EAST OF HWY 40

--- ZIP CODE 27407
2000 EASTER J D • 292-1632
2002 RICH LOYD L 299-6775
2003 HINTON EVERETTE H JR • 299-7739
2004 REECE DOUGLAS H • 299-8927
2005 ROBERTS JAMES W • 292-0490
2006 CHEMBRICK CORP CHEM CONSULTANTS
SELLERS SEBERN G • 299-4580
---CHELTENHAM CT BEGINS
2100 COX JOHN A • 292-1467
2101 GRAY CLARENCE B • 292-1407
2102 BARBER WM A • 292-2005
2103 GILL BOBBY L • 299-3684
2104 WALLACE BILLY C • 292-2344
2105 MC LAMB KENNETH N • 292-1616
2106 VANDERBURG A JACK • 299-2567
2107 JONES THOS W • 299-1482
2108 BALD ROBT H • 299-3987
2109 VACANT
2110 TARVER WALTER L • 292-4443
2111 SCHUMAKER RICHD W • 292-2387
2112 EDEN NATHAN A • 229-3904
2113 JONES NATHL E • 299-4340
2114 HOLCOMBE ROBT H • 299-7788
2116 BRAME WM A JR • 299-4218
2118 KARESH WM L • 299-5132
2120 VACANT
2122 LEE BRIAN A • 292-2031
2200 RUSSELL R M • 292-6950
2202 HILL DONALD M • 299-4928
2204 GIBSON JAMES F • 299-5079
2206 SMITH EDW T • 299-9201
2208 HOSKINS CHARLES W • 299-5423
2210 QUESINBERRY VIRGIL H • 299-6497
2212 CROW RONALD W • 299-3182
2214 MIDDLEBROOK RODERICK F • 299-4112
2216 MORGAN JERI 292-4572
2218 WARNER JEFF E • 299-2853
---REGENCY CR BEGINS
2300 COTTON WORTH E JR • 299-6739
2302 ANDREWS JAMES M • 299-8205
2500 HUTCHENS J DAVIDSON • 299-8277
2502 LACKEY RICHD F • 299-2561
2504 HARRIS GEO L • 292-4893
2506 TOLDI GEO •
2508 PELT JOHN L • 292-3965
2510 BUSKIRK THOS L • 299-7312
2518 FERGUSON DONALD J II • 292-5578
---FONTAINE RD ENDS
---CELESTE DR ENDS

65
CHELTENHAM CT -FROM 2100 CHELTENHAM BLVD EAST 1 NORTH OF LIONNE DR

--- ZIP CODE 27407
2000 NO RETURN •
2001 HAGEMAN GIL H • 292-2977
2002 COWARD W MONROE • 292-1912
2003 PEARCE JAMES E • 299-7004
2004 MENDENHALL JUNIUS C JR • 299-7746
2005 GARRETT H C 292-1607
2006 ANDERSON JAMES S • 299-4454
2007 MC CULLOCH JAMES E • 299-4903
2008 KELLY ROBT S • 299-7261
2010 STANLEY CARL M • 299-7598

65
CHERBONNE DR -FROM 3117 FREEMAN MILL RD NORTH 1 WEST OF LAMB RD

--- ZIP CODE 27407
2500 HONEYCUTT HERBERT W • 299-1920
2501 HOLLADAY ROBT
2502 SHEFF JEROME F 299-2903
2504 MC DANIEL DAN S • 299-4771
2505 KEMPFF RONALD L • 292-2183
2507 BOYD RALPH T •
2508 FEILD GEO JR • 299-8095
2509 EICHHORN CHARLES • 299-6783
LEAGUE ALBERT H • 299-4562
2510 ANDERSON BRUCE R • 292-6120
2511 WALLACE JAMES L • 299-0308
2512 PLEASANTS FRANK JR • 292-6683
2514 WATSON BOBBY K • 292-6248
2515 GREGSON CLAYTON D • 292-4485
2516 SMITH ROBT T •
2517 BRADLEY JAMES R • 292-6725
2518 GANTT GARY M • 299-0373
2519 ADDIS CHARLES W • 299-6743
2520 BAKER DAVID K • 299-7761
2521 TEAGUE GEO H • 299-5568
2523 BURRIS D LYNN • 292-1739
---BURGUNDY DR INTERSECTS
2602-10 VACANT
2605 PHARR W WALTER • 292-6607
2607-11 VACANT

55
CHEROKEE DR -FROM 808 HONEYSUCKLE DR WEST 1 SOUTH OF HIWATHA DR

---ZIP CODE 27401
2300 STOUT MARION B • 273-1145
2302 DEBNAM ROBT D • 274-3088
2304 CRATER THOS F • 274-3359
2305 RAY STANFORD • 275-5853
2306 MC CUISTON RICHD B • 274-8960
2307 CARROLL EDW L • 275-5132
2308 CAMPBELL BURTON G • 274-0786
2309 GRIFFIN DANL T • 275-0073
2310 COLEMAN HOWARD L REV 275-5167
2311 MC FARLAND ROBT C • 273-6041
---ELAM INTERSECTS

8
CHERRY ST -FROM 400 E BESSEMER AV NORTH 3 EAST OF N ELM

---ZIP CODE 27401
908 CUMMINGS RAY W 274-5801
910 TRAVIS JAMES H
911 JARVIS CARRIE E MRS 272-7466
MC NEILL C M
912A ARMFIELD MARY
912B VACANT
913 JORDAN EUG S
914 BRYANT CLINTON 273-7211
CHANDLER DANL R
---ZEV PL BEGINS
915 BRAME LUTHER L 274-2352
916 VACANT
917 GROGAN HENRY R • 275-8106
918 COMER WM T 272-9959
919 ANDERSON JAMES T 273-1102
921 FRIES CARRIE B MRS • 272-5368
922 FULTON MYRTLE J MRS • 273-2720
924 SMITH NELLIE G MRS • 273-1804
MAY DAISY S MRS 274-6961
925 EDWARDS CLARA M MRS 273-2279
927 SMITH REBECCA F
---WENDOVER AV INTERSECTS
---NORTHWOOD INTERSECTS

10
CHESTNUT ST

---SUMMIT AV INTERSECTS
660 APARTMENTS
1 ROBERSON EVELYN B MRS • 274-7326
2 FIELDS ETHER 272-4346
3 LOVIN MARTHA MRS 274-0545
4 NICOL MARTHA S 274-2578
663 VACANT
---LEFTWICH ENDS
665 RAY GEO JR 275-1104
SIZEMORE JUANITA MRS
666 PICKRELL EARL D • 273-4104
667 APARTMENTS
1 PENLEY LEONA C MRS 272-3673
KIVETTE LOUISE J MRS
3 FOXWORTH HARRY H
4 DAWSON EVELYN MRS
668 SHOWFETY THOS J • 272-7083
669 VAUGHN JESSIE E • 272-4814
670 SHOWFETY JOSEPH E • 272-0378
SHOWFETY DAVID M • 272-0378
672 CARBY JOSEPHINE F MRS • 274-1624
674 MITCHELL JOSEPH • 272-4915
677 VACANT
680 SHOWFETY ABDOU J • 272-4487
682 KENT PEARL D MRS •

DIXIE EMPLOYMENT Agencies
"The South's Best"
Offices In Principal Cities
Sales Management Office Phone: 275-4521
600 Dixie Bldg.
125 S. Elm St.
(See Page 63 Buyers' Guide)

Complete Home Furnishings
FURNITURE
NEW and USED
COOKE FURNITURE CO.
We Buy, Sell or Trade New and Used Furniture and Appliances
627 S. ELM ST. (See Page 76 Buyers' Guide) TEL. 272-2073

N. C. MONROE CONSTRUCTION CO., Inc.
GENERAL CONTRACTOR
2710 Martinsville Rd., P.O. Box Drawer 359
Dial 288-1030 See Page 44 Buyers' Guide
ASSOCIATED GENERAL CONTRACTORS OF AMERICA

DIXISTEEL BUILDINGS
(Forever Beautiful)
Commercial — Industrial — Institutional
Suitable for most every need, for further Information, Tel. 288-1030
N.C. Monroe Construction Co., Inc.
(See Page 144 Buyers' Guide)

Stop THAT LEAK

ARTIS Plumbing Co.

State Lic. 1848

●RESIDENTIAL
● COMMERCIAL
● INDUSTRIAL

REPAIRS A SPECIALTY ALWAYS

ON THE JOB!

DIAL 273-3297
NIGHT 273-0142
107 Raleigh St.
(See Page 113 Buyers' Guide)

TEXACO

Distributor
CENTRAL OIL CO. INC.

GASOLINE
MOTOR OILS
KEROSENE
FUEL OIL

City Wide Filtered and Metered Service
DIAL
299-1771
OR
299-0766
3416 SPRING GARDEN ST.
(See Page 71 Buyers' Guide)

UNITED TIRE SALES
Fisk Tires — Recapping — Wheel Alignment and Balancing
903-905 West Lee St. (See Page 146 Buyers' Guide) Phone 275-9633

CHESTNUT ST--CONTD
688 WRIGHTSON ALBERT J JR 274-4067
692 DOLL HARRY A ● 274-2811
694 HOBBS RUTH E ● 273-1954
698 SLATE LUTHER L ● 275-6652
---BRANDON BEGINS
700 TRULOVE FRED V ● 272-8539
GREENSBORO NURSES DIRECTORY 272-2545
701 FIELDS K VIRGINIA ● 272-6227
702 SHREVE JAMES D ● 272-5805
703 COXE JEWEL G MRS ● 274-0606
704 WOODS ROY L 274-0711
705 RU-DAN APARTMENTS
A TICKLE JAMES R 274-8217
B HILL JIMMY E 275-6038
C VACANT
D FACIFICO ROSE A 274-7985
E VACANT
F HALL WM M
G MORTON L ERVIN 273-8770
H REECE F ED 272-6242
706 BERRIER CLIFTON R ● 272-5041
708 RUTAN ALBERT S ● 272-7238
709 JESSUP HAZEL MRS 275-5829
MORRISON GARY C
SPARKS GERALDINE W MRS
711 KIDD WARREN H ● 272-5870
711½ SHELTON DELORES
713 SYKES RALPH J ● 272-7023
715 COLE JIMMY JR 274-0234
717 APARTMENTS
A MC LAUGHLIN JOHN R HON 272-0711
B WENT JUDIE J 274-9881
C CLINE RICHD C
D WESTMORELAND JERRY
E LEMONS PEGGY 274-8817
F ARTZ WELSFORD
G HIGHSMITH STEWART
H SLATER ROBT C 272-2790
I MANGELS CARL H
J WAGONER RAY
K POWERS RUSSELL
L FAISON GASTON D
740 CHILDREN'S HOME SOCIETY OF NORTH CAROLINA INC 274-1538
748 NO RETURN
748½ STANLEY WM G
750 SLATE ROY W ● 274-6134
751 VACANT
752 BROWN LAURA MC L MRS ● 272-5231
753 CALHOUN STACEY E ● 272-1524
753½ CAUDLE MARY F MRS
754 NICHOLS ATLAS J ● 275-2713
754½ VACANT
757 PHILLIPS ALONZA B ● 274-8381
758 RAY JOSEPH V ● 275-4112
761 ORE JULIUS M
761½ VACANT
762 SNEAD JESSE T 273-4896
763 MILTON MAGGIE H MRS ● 272-3352
764 FITCH MABEL N MRS ● 274-6919
765 BATCHELOR NORMAN R 272-7034
SANDRIDGE WALKER T ● 274-5973
765½ SINGLETARY LUCILLE MRS 275-4241
766 PUGH OPHELIA K MRS ● 272-4662
767 LAZENBY FLORENCE L MRS ● 272-7315
769 APARTMENTS
1 HUMPHREY R GARY 205-5971
2 KING TERRY L
3 VACANT
4 NO RETURN
---HENDRIX INTERSECTS

49
CHRIST CHURCH RD -FROM HOLDEN RD EAST 1 NORTH OF DOGWOOD D R

4
CHURCH ST -FROM 300 N ELM NORTHEAST 2 NORTH OF MARKET

---ZIP CODE 27401
116 VACANT
---DAVIE ENDS
125 GREENSBORO FORD CO BODY SHOP 273-3667
217 VACANT
220 GREENSBORO HISTORICAL MUSEUM 272-5540
RICHARDSON MEMORIAL CENTER REAR FIRST PRESBYTERIAN CHURCH CEMETERY
221 HOLT PAULINE P MRS FURN RMS 275-6070
225 GREENSBORO TRAVELODGE MOTEL 273-5512
HETTIGER E P JR
---SUMMIT AV BEGINS

8
---BISHOP ENDS
300 KAPLAN APARTMENTS THE
VACANT
302 WRAY ANNE J 275-3078
304 SHAW THELMA E 272-7656
306 MENDENHALL JULIUS F 275-4405
308 JAMES JOSEPH L CHIROPRACTOR 275-0224
312 VACANT
---OAK CT BEGINS
328 POWERS JOHN W
330 THOMPSON DENTAL CO 273-5519
LEWIS INSURANCE SERVICE INC 275-0452
---HENDLEY BEGINS
335 BLUE BELL INC CLO MFRS 275-9392
336 SWANEY GLEN A
BROOKS JEAN
338 FERREE LEORA K MRS ● 272-5551
340 VACANT
357 BLUE BELL INC(OVERFLOW)
---SMITH INTERSECTS
408 BROOKS NITA M MRS 272-9773
410 VACANT
414 FOUR-FOURTEEN CHURCH STREET BUILDING
ROOMS
1 PETERSON ROBT E L ARCHITECTS 275-8496
2 SENN WILLARD & SENN 272-7161
3 ROBERTS L W CO MFRS AGTS 272-5618
4 CORN PRODUCTS SALES CO STARCH MFRS 272-4591
5 SPARKS JOHN W ACCT 274-2496
5A SOUTHERN TECHNICAL SERVICES INC
6 WILSON-PICKETT INC REAL EST 275-6373
6 WILSON-MC LENDON INC GENL CONTRS 275-1814
7 UNION CARBIDE CORP PLASTICS DIV MFRS AGT 274-7696
8 VACANT
9 MUSCULAR DYSTROPHY ASSN OF AMERICA INC 272-0654
10 VACANT
11 VACANT
12 VACANT
416 MEBANE CLARK C 272-8382
420 COOPER HOBART E
---FISHER AV ENDS
424 RICHARDSON JAMES A 274-0430
426 ROBERTS MAURICE O ANTIQUES 274-6003
432 SIMS EDITH A MRS FURN RMS ● 274-4045
507 APARTMENTS
1 ROQUEMORE R CHARLES
2 VACANT
3 FLYNN MARTHA L MRS 274-5003
4 WAYNE DEWEY C 272-3718
5 BYRD LINDA 275-9297
6 CROTTEAU PAUL L 272-1765
7 BRAMMER DARLENE
510 PINSON JESSIE P MRS 275-0109
---LEFTWICH INTERSECTS
600 CLUB 24
601 APARTMENTS
1 MOORE LEON
2 VACANT
3 VACANT
4 HOFF EDNA MRS 273-9123
603 FREEMON EDNA S MRS ● 272-5905
FREEMON'S KINDERGARTEN
605 LATHAM W GORDON ● 273-1170
633 PICKETT W EARLE LAMPS 272-5944
---SOUTH PARK DR ENDS
---NORTH PARK DR ENDS
---ISABEL ENDS
707 POWELL LACY W MRS ● 272-3801
709 MASON BILLY D ● 275-6436
711 ADAMS SYLVIA 274-5076
713 KING WM H
715 JACKSON GEO C 275-3278
717 ROBESON GARLAND F ● 272-2316
719 ASHER NELL T MRS 275-6293
721A BRANDE ROBT 274-4744
721B MULLINAX ROBT P 272-7250
723 VACANT
---HENDRIX INTERSECTS
800 GREENSBORO-GUILFORD COUNTY CIVIL DEFENSE AGENCY 273-3652
GUILFORD COUNTY JOINT COUNCIL OF CIVIL DEFENSE
805 HARRISON MARY R MRS 272-2647
807 APARTMENTS
1 HOLMES NEAL A 275-4416
2 WILSON EDDIE
3 LIPFORD DILLARD M 275-3145
4 SNOW ODELL
---E BESSEMER AV INTERSECTS
904 CAVINESS JAMES W 274-1112
906 POOLE RAYMOND R
907 WEST DUNCAN D 273-9217
908 VACANT
909 HOLDER ETHEL L MRS 274-9724
910 PARKER ROLAND L 272-6750
STONE EDW D 272-4523
911 HOBBS JOHN W ● 274-2077
912 SALMONS J CARLTON
BOWLES DAVID H
913 HOBBS GROCERY 272-9318
914 UNDERWOOD HARRY F ● 273-3543
916 HERCULES MACH WKS(STGE)
918 HERCULES MACHINE WORKS STGE
919 RIERSON WELDING SERVICE 275-5826
---ZEV PL ENDS
920 KELLAM JAMES C ● 273-1596
929 DICKENSON SALES & ENGINEERING MACHS 272-3736
HERCULES MACHINE WORKS 272-3736
1030 MEDICAL CENTER PHARM(SIDE)
---WENDOVER AV ENDS
1100 AMERICAN NATIONAL RED CROSS (GREENSBORO CHAPTER) 273-4481

LOWDERMILK REALTY, Inc.
REAL ESTATE — SALES — APPRAISERS — INSURANCE
"If It's Real Estate, It Will Pay You To See Us."
M.L.S. 316 S. Eugene St. (See Page 123 Buyers' Guide) Tel. 275-8536

DOWNTOWN STORE
101-11 S. ELM COR. MARKET ST.
TEL. 275-0461

BELK'S

(See Page 51 Buyers' Guide)

SUBURBAN STORE
FRIENDLY SHOPPING CENTER
616 FRIENDLY CENTER RD.
TEL. 292-0960

CHURCH ST--CONTD

14

---E NORTHWOOD ENDS
1120 U S ARMY RESERVE TRAINING CENTER 272-2812
1124 STONE JOSEPH J & CO PRINTERS 273-4448
1126 A M P INC ELEC EQUIP 275-2504
1137 CHURCH STREET APARTMENTS
A1 CLAPP RONALD T 274-7546
FOSTER NORMA O
A3 CAVIS ROGER F 275-1144
A4 ASHLEY CREED
A5 TILLMAN DOROTHY S MRS 274-6838
A6 BALDWIN CAROLYN F 275-9023
B1 SILER DELILAH H 273-3262
B2 VACANT
B3 PONZER CAROLYN P
B4 ROTHROCK RAMONA A 272-1523
B5 ABSHER BETTY J
B6 NELSON JERRY
NO RETURN
C2 HOWARD GLENDA
C3 FAUCETTE W TYRON
C4 STASS JOAN N 275-4885
C5 ZACHARY TERRY L
C6 VACANT
1512 CITY FIRE DEPARTMENT (TRAININ CENTER) 378-1349
---NORTH BUFFALO CREEK BRIDGE
---BRIDGE INTERSECTS
---PALM BEGINS
---BUFFALO ENDS

20

---CORNWALLIS DR INTERSECTS
---12TH BEGINS
2400 BROWN JESSE L • 273-5560
2402 WHEELER CHARLES S • 274-4187
2404 SADIE'S BEAUTY SHOP 273-6037
GILMORE EDDY M • 273-6037
2406 PEGRAM SALLIE B MRS • 273-5677
2408 REID ALTON M
2410 MANESS GEO W • 273-2034
2412 VAUGHN MATTIE S MRS • 273-3167
2414 BROWN FRANK T • 272-2324
2416 CAVINESS W S • 273-3849
2418 WYRICK DARVIN W • 273-5093
2501 CONE CEASAR SCHOOL 272-8586
2520 HAMPTON GRAY W JR REV • 275-1585
---16TH BEGINS
2629 NANCE JAMES F 272-9904
2631 JOHNSON HOWARD L 273-5490
2641 CONE MILLS CORP (BUFFALO WATER WORKS) 272-9701

48

---CONE BLVD INTERSECTS
2712 WALKER IRON WORKS METALS & IRON 275-1559
2716 EDDIE'S PLACE CONFRS 272-9584
2718 WILLIAMSON OLLIE P MRS • 274-3908
2719 MITCHELL RICHD • 274-5982
2722 GROGAN EDW E
---NEW BEGINS
2800 SUTTON JAMES L
2801 COOK TOMMY MACHINE SHOP 272-0360
2802 BILL'S SODA SHOP
SIMMONS WM E
2803 ORE JAMES R
2805 WOODS ERNEST H • 275-1412
2808 GIBSON LOUIS E 272-5854
2810 HUGHES MOLLIE F MRS 272-7185
2810½ VACANT
---FIELDS BEGINS
2900 PACE NAT D •
2901 VACANT
2902 CROWDER RAYMOND T • 275-8844
2904 SNOW CHARLES D • 275-5243
2906 WILSON HARVEY B
2908 HILL MAMIE D MRS • 274-2254
2913 JOLLY DAN H REV 274-4802
2915 COBLE THOS Q • 273-8374
---BOND BEGINS
3000 WALKER CARRIE MRS 272-7935
3001 STEVENS MEMORIAL BAPTIST CHURCH 275-6226
3002 BROWN JOHN B • 272-8688
3004 CARSON MATTHEW A 275-8865
3008 BROWN LLOYD H • 272-1924
---CHARLES INTERSECTS
3100 POOLE MARY G MRS • 272-3015
---BACH TER BEGINS
3102 SUTTON GELIA T MRS • 273-2456
3103 LOCKAMY BESSIE L MRS • 273-5918
REAR VACANT
3104 COBLE RUSSELL M 273-2677
3107 HARRIS MARTHA L MRS • 272-6234
3108 FOUST MILTON C • 274-5449
3109 VACANT
3110 MC NEELY EDW R • 274-7149
3111 SIMMONS BESSIE F MRS • 273-5977
3112 HAWKES MERLIN L 274-6166
3114 SNOUFFER WM W • 274-0781
3115 BROADVIEW WESLEYAN METHODIST CHURCH 272-7482
3116 LUCAS WM J 275-3796
3207 PERDUE JAMES M • 724-5724
3208 GREENSBORO MATTRESS & FURNITURE CO INC 275-2760
3209 PERDUE GARY M 272-1375
3211 VACANT
3301 SEMONES MAYNARD E
3303 DENNY BETTY J MRS • 273-2065
3305 STRAUGHN CURTIS • 275-5869
3307 BROOKS CARL L • 275-2444
3311 HARRISON EMMETTE JR
3317 SKIPPER RAYMOND H •
3318 GUILFORD PLATING CO 288-1170
3319 DOSS WM T
---BERRYMAN BEGINS
3321 JOHNSON LESTER
3323 GATES CHARLIE
3416 HEFNER THOS A • 288-2194
HEFNER RONNY 288-2194
3418 HEFNER WM A • 288-4406
3420 BRADY WM C
3424 DANDRIDGE OTHMER C JR 288-2730
3426 WILLIAMS JOE
3428 NORWOOD LEROY 288-4020
3429 REYNOLDS JOHN K • 288-1928
3431 POINDEXTER ENYOU C MRS • 288-1163
3434 VACANT
3435 WILLIAMS LOUISE B MRS • 288-2128
---DENNY RD BEGINS
3500 SETZER FLOYD A • 288-4116
3502 VACANT
3504 CRA JAMES •
3506 HEFNER ALBERT B • 288-2269
3507 HATLEY J ODELL • 288-1835
3510 ROBERTS SANFORD A • 288-2576
3511 HATLEY DONALD R •
3512 SMITH CLAUDE MRS •
3513 WRAY W HOWARD • 288-1979
3515 TRULL W LEROY • 288-2278
3516 MIZELL EDW G • 288-3960
3518A ALVIS ERNEST • 288-2238
3520 SIMPSON CARRIE D MRS • 288-1410
3523 BROOKS WM M • 288-1586
3524 CAUDLE MATTIE MRS • 288-3118
---GREENERIER BEGINS
3600 TALBOTT GORDON E 273-7056
3601 WHEATLEY NORA C MRS • 288-1994
3603 PREVETTE GEO •
3604 MOORE IKE • 288-4170
3605 CAIN JOHN T • 288-1792
3606 SMITH ELIZ MRS •
3607 SHROPSHIRE J C • 288-2520
3608 DABBS VIOLA MRS • 288-1252
3611 LEVAN BOBBY C • 288-1428
3612 CHURCH STREET CURB MARKET • 288-9977
3614 MIZELL CHARLEY •
3615 MATTHEWS AGGIE R MRS •
3618 SWOFFORD SAML • 272-2266
3619 CROSS CHARLES F 288-1511
3621 LAMB CLYDE O • 288-1343
3622 ANDREWS BONNIE G MRS • 288-3986
3627 COLTRANE FRANK R • 274-4515
3700 FULK J LUTHER • 288-2394
3701 DAVIS ALTON A • 288-3974
3704 HILLIARD VANNAH Y MRS • 288-2811
3705 MEDLIN W HOYLE • 288-4159
3706 EASON BAXTER • 288-3911
3709 VACANT
3713 VACANT
3800 ANDREWS DANL D • 288-1210
3806 GALLMAN ODES D • 288-4179
GALLMAN BEAUTY SHOP 288-4179
3814 BROWN'S GULF SERVICE 288-9926
3817 CHURCH STREET DRIVE IN RESTR 288-1349
---PISGAH CHURCH RD BEGINS
---MUIRS CHAPEL RD BEGINS
3900 BRADLEY & FIELDS GROCERY 288-9905
CROSS ROAD BEAUTY SHOP 288-1239
EERCKMAN BARBER SHOP 288-1752
---CITY LIMIT
---GUILFORD COUNTY

54

CHURCHILL DR -FROM 10 DOWNING NORTHWEST

---ZIP CODE 27410
2109 BURKE JOHN C • 288-1729
2113 BROWN H B JR • 288-1852
2117 SMITH LEON H JR • 288-3096

10

CIRCLE DR -FROM 1047 SULLIVAN NORTH 2 EAST OF PARK AV

---ZIP CODE 27405
824 RANKIN JOHN M 273-7550
825 SQUIRES ANNE H 274-1325
826 REARMAN BEATRICE MRS 272-9883
827 WHEATLEY LONNIE E
828 HARRISON OMAR P 273-0281
829 HENDRIX GLADYS 272-6090
831 WALKER MARGUERITE M MRS 273-8144
832 VINSON RALPH G 274-6654
833 HINSON GROVER D 273-2269
834 RIVENBARK MILTON L 275-7446
835 OZMENT HERMAN P 275-9693
836 JAMES HILDA
837 TATE MARGT

LIVE BETTER ELECTRICALLY

YOU GET A Lot FOR A VERY Little!

My Services Are Many, My Wages Are Low, I'm Ready On the Instant At Your Command To Go.

DUKE POWER

CITIZENSHIP DUKE POWER SERVICE

(See Page 58 Buyers' Guide)

BROWN CONSTRUCTION CO. OF GREENSBORO & NEW YORK, Inc.
COMPLETE REAL ESTATE SERVICE
Builder of Quality Brick Homes
(See Page 45 Buyers' Guide)
Suite 3, 1112 E. Market St.
Tel. 275-2527

GREENSBORO'S PRESTIGE BROADCASTING SERVICE

WBIG GREENSBORO

TELEPHONE 288-4132

(See Pages 2 and 118 Buyers' Guide)

STRONG TIRE SERVICE, INC.
RECAPPING
REPAIRING
GOODYEAR
"YOU CAN'T GO WRONG WITH STRONG"
(See Page 147 Buyers' Guide)
1304 E. Bessemer Ave.
ROAD SERVICE
Tel. 275-6447

SOUTHSIDE HARDWARE CO., INC.
COMPLETE SERVICE IN HARDWARE
FOR OVER SIXTY YEARS, A COMPLETE FARMERS' AND BUILDERS' SUPPLY SERVICE
TELEPHONE 272-2106
POWER TOOL DIVISION
515 S. ELM
TEL. 272-4549
(See Page 85 Buyers' Guide)
HARDWARE
523-25 S. ELM
TEL. 272-2106

CIRCLE DR--CONTD
838 GANIN VICTOR
839 BEASLEY MILDRED 272-8534
840 NELSON TOM C 274-0920
841 THORNBRO CARY B 272-6287
842 JONES BILLY R
843 BROWN GRACE N MRS
844 CHATHAM RICHD W 273-9198
845 RIVENBARK WARREN E
900 FAUCETT NANCY 274-2011
901 KELLY D COLIN
902 PHILLIPS JAMES L 273-2368
903 BURTON HELEN
904 RUTH JOHN M
905 WOLFE LESTER 274-0401
906 WILLIAMSON ROGER A
907 JACKSON M G
908 WHEATLEY RAYMOND B 272-5571
909 KENNEDY FREDA L MRS 274-3733
910 EVANS JAMES A 275-0005
911 KELLEY EMMETT M
912 BAILEY JOYCE H
913 MC CONNELL EDW J
914 VACANT
915 VACANT
916 SELF RHONDA
917 SILVER JOSEPH 272-1075
918 COCKERHAM DONALD R 275-1538
919 VACANT
920 FALLS PATRICIA M MRS 275-0610
921 LEONARD JIMMIE G 272-6449
922 HANK GLENDA MRS
923 RICHARDSON MAE 272-7438
924 SCALES ROBT F 275-2769
925 TUCKER DAISY D MRS 273-1429
926 PEARMAN JOHN W JR 275-3819
927 VACANT
928 EDWARDS BILLY G
930 VACANT
932 NORRIS BILL R
934 WALTERS LUCRETIA
936 PATTERSON JAMES W
938 BROWN JAMES F 272-4848
940 SUMMERS MARY
942 SUGGS PATSY J 276-4676

65

CIRCLE PINE CT

--- ZIP CODE 27407
2502 PARKS ROBT H • 292-3859
2503 HERRINGTON ELBERT S • 292-2258
2504 HUFFMAN ARVEL L
2505 FOSTER BRUCE L • 292-3226
2507 LANCASTER SUE MRS
2508 UNDER CONSTN

32

CLAPP ST -FROM SPENCER SOUTH 1 EAST OF JENNIFER

---ZIP CODE 27401
700 APARTMENTS
1 CAMPBELL OTIS C
2 NO RETURN
3 HARRIS HORACE E
4 CLAPP WILLIE
5 VINCENT SAML L 275-6540
6 ADAMSON STEVEN 273-8881
7 INGRAM BRADLEY 273-7585
8 SILBERY ANN MRS
702 APARTMENTS
1 CROWE LUCILLE MRS 273-0076
2 RICHARDSON ROBT L 273-7922
3 BEASLEY DARNELL
4 JONES PEARL MRS
5 WRIGHT HARRY L 275-1701
6 HUNTLEY JAMES 275-4209
7 HOLT JOHN D 272-7672
8 GOODSON HERBERT 273-2709
9 EVANS WM R
703 APARTMENTS
1 GRAHAM THOS
2 WADE VANCE
3 BAKER GEO
4 MC DONALD SANDY N 272-1200
5 HARPER FRANK 273-3189
6 JOHNSON JAMES
704 APARTMENTS
1 CREWS LENA MRS 273-2929
2 ARMSTRONG SELMA D MRS 275-6923
3 DAVIS WALTER
4 ANDERSON FLOYD W 274-5067
5 NO RETURN
6 PRUITT ELMER PARTMENTS
8 MC DONALD WORTH 274-9001
9 JARRELL COLSON
705 APARTMENTS
1 MC COLLUM CARDOVA
2 LEAVERSON JAMES E
3 KING GEO
4 JACKSON JOHN
5 DURHAM JAMES E
6 CUMMINGS IRA E 273-3109
707 APARTMENTS
1 WHITNER SAM 273-4684
2 MORGAN JOHN A
3 BOOKER WALLACE 275-2005
4 PASS JAMES R 272-2449
5 NEWMAN JOHN
6 PASS ORVILLE V
A LOWERY WILLIE C 275-7181
B PEELE RICHD A 274-2368
C JOHNSON ANDREW 274-5294
D WELLS MONROE 274-5774
E VINCENT L

11A

CLEBURNE ST -FROM 1010 W BESSEMER AV NORTH 2 WEST OF HILL

---ZIP CODE 27408
1001 JOYCE ROY N • 273-4868
1003 BUSBY CLARENCE A • 274-4171
1005 HESS WALTER K • 274-7363
1006 ROBERTS RUBY M •
1007 REYNOLDS DARRELL G 273-2704
1008 THOMAS IRENE H MRS • 272-7081
1009 WIMBISH WALTER H ACCT 273-6039
1010 MORENE L BANKS • 273-6187
1011 COZZI ALEX
1012 HEGLER WORTH J • 273-3987
1013 KNIGHT JANE M MRS • 275-6623
1014 THOMAS ALSTON •
1015 CAUBLE WILMA W • 273-4340
---W WENDOVER AV INTERSECTS
1104 POORE JESSE E • 274-6724
1107 MC CLANAHAN ROBT L • 274-6450
1109 TAYLOR CHARLES L • 272-5257
---PARRISH BEGINS
1110 SIENKIEWICZ HENRY • 275-7556
1112 RICH CARL R • 275-6402
1114 HUTCHBY SARA N MRS NURSE
1116 KING EMMET MAE • 272-5443
---W NORTHWOOD INTERSECTS
1202 ATKINSON ALFRED H 273-1152
1206 ROE H D JACK REV 272-3979
1208 LASHLEY AMOS • 274-8692
1214 WEAVER MICHL • 273-9355
1216 BROWN HUTSON C • 273-3598
1218 FOUNTREE JULIAN H JR • 272-1363
---HAMMEL RD INTERSECTS
---BUCKINGHAM RD BEGINS
---WOODLAND DR INTERSECTS

1

---SUNSET DR INTERSECTS
---HOOD PL INTERSECTS
---(NOT OPEN BET HOOD PL AND
---COUNTRY CLUB DR(
---COUNTRY CLUB DR INTERSECTS
---NOTTINGHAM RD ENDS
2000 THORNE SAML T JR • 274-6921
2002 SHERMAN ROBT S • 272-1453
2004 PHILLIPS WADE W • 274-4835
---CORNWALLIS DR INTERSECTS
2102 BRIDGES EDDIE C • 273-5045
2103 HORTON CHARLES W III • 273-6211
2104 VERNON PAUL D • 274-8515
2105 BOND OSCAR L • 272-3914
2106 WYRICK C ALTON • 275-3059
2107 DAVIS GLENN H JR • 275-5822
2108 LEDERER JAMES W • 272-6437
2109 KEYES WM J JR • 275-4327
2110 DORTSCH JOHN J • 275-5306
2111 MAHAFFEE W COLLINS • 275-2723
2112 CAUDLE JAMES F JR • 272-8535
2113 LINDLEY TURNER V • 272-2295
2114 WEATHERS JACK J • 274-0393
2115 MC ADOO J BRANTLEY JR • 273-3001
2117 DAVIS HERBERT O • 275-8011
---KIMBERLY DR ENDS
---CONE BLVD INTERSECTS

6

CLEGG ST -FROM 2881 IMMANUEL RD SOUTH 1 EAST OF PINECROFT RD

---ZIP CODE 27407
1400 HAROCOPOS ANTHONY G • 299-2362
1404 VAUGHT CHARLES J •
---HAYDEN INTERSECTS
1405 OVERMAN CHARLES F • 299-0467
1406 SHELTON WM G 292-5437
1407 BURGESS WILSON • 299-2816
1408 EARBEE RAYMOND H • 292-3282
1409 KISSIAH CARL B • 299-2398
---HAYDEN INTERSECTS
1500 CRAIG JAMES N • 299-1344
1502 HEGE DAVID F 299-9170
1504 MC LAWHORN HELEN T MRS • 299-0349
1506 SLAGLE WAYNE P • 299-1672

29

CLEMMONS ST -FROM 200 O'CONNOR SOUTH 1 WEST OF S ELM (NOT OPEN)

---LAWRENCE INTERSECTS
2006 VACANT
2008 LOFTIS & PEOPLES PAINT CO CONTRS 274-1204
LOFTIS OTIS B • 274-1204
2010 WEEKS EDW F • 274-1174
---ROBBINS INTERSECTS
---CONCORD ST ENDS
2504 VACANT
2506 PERRY JOHN F 275-4826

61

CLERMONT ST -FROM 3812 HALIFAX RD SOUTH 1 WEST OF MERRITT DR

---ZIP CODE 27407
1200 CARTER RALPH G • 299-0384

GREENSBORO MARBLE & TILE CO.
CONTRACTORS
Residential — Commercial — Industrial
Tile — Marble — Soft Floors — Flagstone
1711 SPRING GARDEN ST.
(See Page 67 Buyers' Guide)
TEL. 272-2309

TYNER REALTY, Inc.
Real Estate Sales - Member M. L. S.
1814 Spring Garden St.
(See Page 126 Buyers' Guide)
Phone 273-2552

Branches
203 E. Sycamore St., Phone 274-0050
326 W. Washington St., Phone 274-3097
915 Gorrell St., Phone 274-9417
1619 Gorrell St., Phone 274-9537
1406 E. Market St., Phone 274-2821
1332 S. Elm St., Phone 274-6844
1200 Asheboro St., Phone 274-0267

"7" Convenient Locations
SHIRT SERVICE
"One of Carolinas' Oldest and Largest"
(See Page 57 Buyers' Guide)

Main Plant and Office
607 S. Elm St.
P.O. Box 4034
Tel. 272-7422

Wade's DRY CLEANING

CLERMONT ST--CONTD
1202 ATKINSON ROBT M • 292-3344
---IMMANUEL RD ENDS
1204 JACOBS WM G • 299-2028
1206 LYLE BRYAN • 292-3190
1300 ELKINS ELLIOTT S •
1302 MAYNARD EARL S • 292-0793
1304 GRASSER WILBUR J • 292-1232
1306 SMITH GLENN T JR
1308 PRATT MARION E • 299-7889
---RADCLIFF RD ENDS
1400 THOMPSON LARRY D • 292-5408
1401 SMITH ARTH H • 299-1730
1402 HUCKABEE LACY M • 299-3150
1403 SMITH RONALD W • 292-6953
1404 HICKS CHALMUS M REV 299-0168
1405 BECKNER PAUL M 292-5925
1406 ROBERTS CLAYTON W • 292-1537
1407 HEMRICK ROBT G • 299-2395
1408 KING JAMES M • 299-2523
1409 CAUDLE MARVIN A • 299-3450
1410 BUCK EDW P JR • 299-2939
1411 GIBSON JACK F • 299-1074
1412 SMITH JACK N • 299-1051
1413 CHUMLEY GEO Y • 299-0323
1415 STAFFORD GLENN P • 299-0489
---GENTRY INTERSECTS

7

CLEVELAND ST -FROM 800 SIMPSON
WEST 2 NORTH OF FISHER AV

---ZIP CODE 27401
309 VACANT
---EUGENE INTERSECTS
---WHARTON INTERSECTS

59

CLIFFSIDE TER -FROM 3125 MASONIC
DR SOUTH 1 EAST OF S HOLDEN RD

---ZIP CODE 27403
701 CROWSON MILDRED B MRS
299-1428
703 BLAKELEY LUA R MRS • 299-3779
705 HOLT NELLIE W MRS • 299-0982
707 BROM LAWRENCE V • 299-1899
709 GALE HAROLD • 299-2218
711 SHIVE BEATRICE B MRS •
299-2820
---COLLIER DR INTERSECTS
---OAKLAND AV INTERSECTS

33

CLIFFWOOD CT -FROM 1207 CLIFFWOOD
DR SOUTHWEST

---ZIP CODE 27406
1002 THOMPSON ARNOLD •
1003 HUDSON THEO T • 273-0319
1004 HUFFINE SAM F JR • 274-2730

33

CLIFFWOOD DR -FROM 1105 KINDLEY
NORTH

---ZIP CODE 27406
1103 APPLE E J • 274-1933
---WOODLARK LANE BEGINS
1205 SPAINHOUR ROY L • 274-1824
1207 GLASS PARNELL P • 272-3949
---CLIFFWOOD CT BEGINS
1211 HARVEY JAMES E • 275-3432
1213 PENDER SIMON P JR • 274-1032
1215 MATTHEWS BOBBY E • 275-7830
1217 POWERS CARSON C • 275-4435
---GLENHAVEN DR INTERSECTS
1300 CHANDLER JAMES L JR •
275-7521
1302 HARRIS BILLY J • 272-5420
1304 WILKINSON J G REV
1305 VERNON GARLAND E •
---MONTEREY BEGINS
1401 MC CALL JAMES T • 273-8538
1403 ADAMS ALVIN R 274-8924
1405 PATILLO THOS A • 273-0161
1407 PARRISH ROBT E • 275-1469
1409 COOPER LARRY C • 272-4790
1411 JEFFERY FRANK H • 272-5949
1413 PEGRAM RAYMOND D • 274-2201
1415 SORAH T G • 273-1418
1417 ROGERS CHESTER •
1419 CULVERHOUSE FRANK M •
274-3539
---FREEMAN MILL RD INTERSECTS

45

CLIFTON RD -FROM 801 MERRITT DR
WEST 1 SOUTH OF SPRING GARDEN

---ZIP CODE 27407
3701½ COMMUNICATION WORKERS OF
AMERICA LOCAL 3062
299-2942
3702 VACANT
3703 FOX CLEANERS & LAUNDRY INC
299-9946
3707 JEWEL'S BEAUTY SALON
299-0645
3708 SAUNDERS FRANCES F •
299-1742
3709 WEST END BARBER SHOP
3711 EASY WASH COIN LAUNDRY
3714 VACANT
3720 LAMBE PAUL B • 299-3104
---WATKINS INTERSECTS
3804 SMITH COLEMAN J 292-3138
3808 RUSH JAMES A
3809 CLIFTON ROAD BAPTIST CHURCH
299-1055
---CRANBROOK INTERSECTS
3903 EATON F ROSS • 299-4205
3905 SHELTON RONALD
3907 MULLINAX JOSEPH F • 299-2868
---ALADDIN BEGINS
3909 INGRAM WADENA D MRS
3911 GARDNER EVA B MRS • 299-2859
3913 DUNN T WADE • 299-4657
3915 SIMPSON MERTON U • 299-2430
---RUCKER INTERSECTS
4000 VACANT
4100 REEP VINCENT R
4113 SUTPHIN HENRY K
4114 UNDER CONSTN
4115 DUPLICON CO INC TOOL MFRS
299-6332
4116 UNDER CONSTN (4116-18)
4120 UNDER CONSTN
---NORWALK ENDS
4121 BEACH ELIZ C MRS 299-1078
4123 VACANT
4124 VACANT
4126 CRUTCHFIELD ARNOLD J
299-1095
4128 MARTIN BRADY W • 299-1923
4129 VARNER WORTH R • 299-1066
4131 JACKSON FAYE G MRS •
299-7901
4133 BEAVER CHARLES H
4135 ALLRED G SAML • 299-2487
4136 GORDON JOHN H 299-3405
4820 BROWN OIL CO GAS STA
299-9772
---STANLEY WILLIAMS RD BEGINS
5004 VACANT
5013 GWYN LEON H
5017 COSTNER WM C • 299-2745
5021 LAWS CABLE H • 299-0180
5028 COX'S GROCERY
---COX RD BEGINS
6000 COUNTY JUVENILE DETENTION
HOME 299-2731
MARSHALL MARY G MRS 299-2731
6001 OAK RIDGE TEXTILES INC (DIV
OF GLFD MILLS) FNSHRS
299-8090
6021 OSBORNE SALLY W MRS •
---INTERSTATE 40 INTERSECTS
---CITY LIMIT
---GUILFORD COUNTY

24

CLINTON ST SOUTH -FROM 800 E
MARKET SOUTH 1 EAST OF GILMER

---ZIP CODE 27401
---SYCAMORE INTERSECTS
200 KLIMATE-PRUF PAINT & VARNISH
CO MFRS 273-0535
---TOMLINSON BEGINS
---WASHINGTON INTERSECTS

54

CLOVER LA -FROM 3505 HOBBS RD
NORTH 1 WEST OF WESTRIDGE RD

---ZIP CODE 27410
---PINETOP RD INTERSECTS
1301 BOHLKEN JOHN • 299-8210
1302 FLYNT E B 299-1940
1304 VACANT
1306 COLEMAN RODNEY L JR •
299-3472
1307 HOLT JACK T • 299-8460
1312 STANLEY DONALD E • 292-6627
1314 ALLEN FRED H • 299-1519
1316 DOWNS CHARLES A JR •
299-9135
1315 TAYLOR CLYDE L • 292-2409
---PINETOPRD INTERSECTS

53

CLOVERDALE DR -FROM 3400 KENMORE
NORTH 1 WEST OF CANTERBURY

---ZIP CODE 27408
---KENMORE INTERSECTS
3402 BOBBITT LEONARD E • 288-3684
3403 FRASER HUGH E JR • 288-1714
3404 MONTGOMERY DAVID W •
288-3522
3405 COOK DON L • 288-4298
3406 BLACK WM F • 288-4844
3407 LITTLE HARRY E • 288-3502
3408 MC GUIRE SAML R • 288-3896
3409 CROOK BOBBY L • 288-1697
3410 STOKES THOS D • 288-3202
3411 DOWDY DONALD C • 288-3327
3412 GENTRY OTHA L • 288-1106
3413 DRUM MAURY M REV 288-3337
3415 BRITT MORRIS F •
3417 ECKLES KENNETH M • 288-3403
3400 BOBCHIN JUNE B MRS •
288-2758
---CANTERBURY ENDS
3501 BROCKMAN DONALD W • 288-3425
3502 BRICKHOUSE WILLIS M •
288-4523
---VERNON ENDS
3503 PHILLIPS BENJ B JR •
288-3808
3504 ANDERSON ROBT J • 288-3626
3506 SANDRIDGE JOHN T • 288-3175
3508 ANDERSON WM S • 288-3358

Alexander Motors of Greensboro Inc.

•

Authorized Dealer for
VOLKSWAGEN

•

SALES and SERVICE

•

2514 Battleground Rd.
Dial
288-2585

(SEE PAGE 13 BUYERS' GUIDE)

GUILFORD ELECTRONIC SUPPLY, INC.
WHOLESALE ONLY
DISTRIBUTORS OF ELECTRONIC SUPPLIES and EQUIPMENT
233 E. Washington St. Tel. 275-1385
(See Page 63 Buyers' Guide)

THOMPSON - ARTHUR PAVING CO., INC.
GENERAL CONTRACTING
MUNICIPAL IMPROVEMENTS - DRIVEWAYS - CONCRETE, MACADAM, BITUMINOUS PAVEMENTS
300 S. Benbow Rd., P. O. Drawer 840
Phone 274-5413

WHITLER REALTY & INSURANCE
Complete Real Estate and Insurance
1200 W. MARKET ST. (27403)
PHONE 274-2379
(See Page 127 Buyers' Guide)

HARRY D. KELLETT, Inc.
AUTHORIZED DEALERS
Dodge — Dart — Automobiles
DODGE JOB-RATED TRUCKS
(See Page 10 Buyers' Guide)
449 W. Market St.
Phone 275-9541

CLOVERDALE DR--CONTD
3510 BATCHELOR GEO H JR • 288-2035
---NORMANDY RD INTERSECTS

51
CLUB HOUSE DR -FROM 104 N HOLDEN RD WEST 1 NORTH OF STARMOUNT DR

32
CLYMER ST -FROM WILLOW RD EAST 8 SOUTH OF E MARKET

44
---JOE LOUIS BLVD INTERSECTS

45
CLYMER ST -FROM HARRISON EAST 1 NORTH OF BREVARD

---ZIP CODE 27407
3509 ALLEN CALVIN C 299-4366
3511 HARRIS ADRIAN E 299-6671
3512 EATON DAVID C
3513 MC CASKILL MARY C MRS
3515 EATON LESTER F • 299-0290

45
COAPMAN ST -FROM 3418 SPRING GARDEN NORTH 1 EAST OF MERRITT DR (NOS IRREGULAR)

---ZIP CODE 27407
520 BELCH LENNON W • 299-1881
---BREVARD BEGINS
600 SMALLWOOD RALPH E REV 299-3209
601 PHILLIPS BEULAH M MRS • 299-2501
604 PATTERSON CHARLES C • 299-1748
608 VACANT
---SPRING GARDEN INTERSECTS

37
COBB ST -FROM 528 S AYCOCK WEST 2 SOUTH OF WALKER AV

---ZIP CODE 27403
1605 RUTH WILEY
WARREN BLANCHE
1606 PERMAR FRANK H • 272-9924
1607 OWENS HORACE A • 273-3305
POGGINZER ANNE 273-2331
1609 FRANK BERT • 272-2258
---MAYFLOWER DR INTERSECTS
1703 RAYLE ANNIE B MRS • 274-3854
1705 WHALER CHESTER A 272-8691
1706 WILKINS MODINE E 273-3769
1707 VACANT
1708 FEASER ROBT G 273-8541
1710 VACANT
1712 BERGER A FREDK JR 273-2262
---CHAPMAN INTERSECTS

63
COLBY ST -FROM WEST AV SOUTH 1 EAST OF BOULEVARD

---ZIP CODE 27407
2002 WILLS KENNETH C
2003 SNEAD JOHN W • 299-3217
---WEST AV INTERSECTS
2005 KALLAM LUTHER P • 299-5565
2006 RAYLE JENNETTE C MRS •
2007 KALLAM RICHD
2013 FREEMAN WM J
2014 CATES JAMES
2015 VACANT
2019 BENFIELD CLIFTON M • 299-4755
---GREENPOINT DR BEGINS
2021 JOHNSON BERTHA M MRS • 299-4054
2105 GUNNELL RAMSEY J • 299-8557
2106 MC CANLESS SAML F • 299-4456
MC CANLESS UPHOLSTERING 299-4456
2110 MUNDAY JAMES E •
---HIGH POINT RD INTERSECTS

19
COLLEGE PL -FROM 834 W MARKET SOUTH 1 WEST OF CEDAR

---ZIP CODE 27403
110 CROWDER LOUISE L MRS 275-5653
KENT MARY W MRS 274-1445
TRANSOU HORTENSE T MRS • 275-6844
126 ODELL MEMORIAL BUILDING
140 GREENSBORO COLLEGE FACULTY HOUSE
TURRENTINE HALL GREENSBORO COLLEGE BOY'S DORM
---ODELL PL BEGINS
200 GREENSBORO COLLEGE MENS DORMITORY
210 WHITE MABEL C 272-1001
212 TOWN MILDRED • 272-1052
214 GBORO COLLEGE ANNEX
218 APARTMENTS
1 SPURLIN DANL C • 274-2350
2 YATES JAMES T
3 LINDLEY MARGT
4 VACANT
222 APARTMENTS
2 DRUMMOND DON
3 TURNER NELLIE 275-6969
4 SANDERS GLADYS S MRS 272-3732
5 COVINGTON MARIE C MRS 275-8976
6 GROOME FLORENCE H MRS • 275-1206
---MC GEE INTERSECTS

39
COLLEGE PARK DR NORTH -FROM 1603 WEST END PL SOUTHWEST 1 NORTHWEST OF S COLLEGE PK DR

---ZIP CODE 27403
1601 ELLINWOOD EVERETT H • 274-1335
1603 MONEY LENA W MRS • 272-7065
1604 FOWLER MAY P MRS • 272-1775
1608 PATTERSON MOLLIE L • 272-3020
1610 AYDELETTE EARL W • 275-2697
1612 CASS JOHN H • 274-5665
1614 COZIER CRAIG L • 275-7317
---MAYFLOWER DR INTERSECTS

39
COLLEGE PARK DR S -FROM 300 S AYCOCK SOUTHWEST 3 EAST OF W MARKET

---ZIP CODE 27403
1613 DYER NATHAN S • 273-1223
1615 HOOVER BERTA W MRS • 274-4233
1617 KEISTER ALBERT S • 272-7386
1619 STANLEY DEWEY L • 274-0537
1621 PARKER HERMAN R • 272-5518
---MAYFLOWER DR INTERSECTS

COLLIER DR -FROM 3000 SPRING GARDEN NORTHWEST AND WEST

---ZIP CODE 27403
3001 WRENN MILLARD A • 299-8763
3003 TREON PETER J • 299-0754
3005 FARABEE MABEL M MRS • 299-3605
3006 DE LIGNY CHARLES C • 299-1191
3007 PRICE SHERRILL E • 299-0492
3008 STRANGE WM C • 299-0357
3009 SPRINGER THELMA F MRS • 299-0577
3010 FUQUAY DOYLE H • 292-1203
3011 MC LEAN WM G • 299-0803
3012 GOUDY LYLA H MRS • 299-2625
3013 DOSS ELMA B MRS 299-3852
3014 NIERMANN HENRY 292-6339
---ZIP CODE 27410
3015 KIMEL DORIS E • 299-5985
3016 CLARKE NORVELLE V MRS • 299-1097
3017 CABE SAM JR • 292-6963
3018 ROSE HERBERT W • 299-2850
---WITHERS INTERSECTS
3100 WHITE ESTHER B MRS • 299-7414
3101 BYERLY E GRANT • 299-1394
3102 WARMATH EARLE G • 299-3280
3103 NORFLEET ANNIE W MRS • 299-2377
3104 HENNINGER WM T
3105 ALLEN CHARLES F 299-9048
3106 ALMON JESSE M JR • 299-8296
3107 PRICE OSCAR T • 299-3019
3108 HALL CHARLES •
3109 PATTERSON MARY B MRS • 299-3594
3110 BUCHANAN LAWRENCE H • 299-3146
3111 SHORE E BYRON • 299-1849
SHORE ETHEL G MRS NURSE
3112 BOSTICK PAUL A • 292-1233
3113 CASKIE DONALD C 299-4953
3114 THOMPSON MARY E MRS • 299-2040
3115 PLOTT MYRTIE •
3116 WESTBROOK JAMES R • 299-1800
3117 JARVIS R CLINTON • 299-0064
3118 ALLRED JAMES B • 299-1372
3119 MC GEE JAMES H • 299-0591
3121 SHERWOOD JOSEPH C • 299-8840
3122 KJELDSEN ALLAN R
---CLIFFSIDE TER INTERSECTS
---GARNETT INTERSECTS
---OAKLAND AV INTERSECTS

1
COLONIAL AV (KIRKWOOD)-FROM 900 CORNWALLIS DR NORTHWEST AND WEST 2 EAST OF LAFAYETTE AV

---ZIP CODE 27408
1202 FISHER ROY E
1205 CURRIE WM M REV • 275-4839
1206 BERRY WM N • 272-3880
1207 BISHOP NANNIE D MRS • 274-7582
1208 BERRY FRANCIS X • 274-7848

Tom Boone
Tailors & Formal Wear
RENTALS
For Every Occasion
112 W. SYCAMORE ST.
Tel. 273-6617
(See Page 68 Buyers' Guide)

TATUM - DALTON TRANSFER CO.
STORAGE
CRATING — MOVING — MERCHANDISE HANDLING
311E. Washington St.
(See Page 152 Buyers' Guide)
Tel. 273-0537
Agents for United

LAMBETH CONSTRUCTION CO.

GRADING — WATER LINE — SEWER PIPE — DRAINAGE — CONTRACTORS

EQUIPPED WITH 2-WAY RADIO FOR BETTER SERVICE

1705 BATTLEGROUND AV. *(See Page 42 Buyers' Guide)* DIAL 273-0836

COLONIAL AV (KIRKWOOD)--CONTD
1211 SMALLWOOD SYBIL G MRS • 274-0663
---BROOKSIDE DR BEGINS
---LIBERTY DR BEGINS
1400 JONES DURWARD S • 273-5424
1402 PHILLIPS RANDOLPH • 274-5894
PHILLIPS LOIS E MUS TCHR
1404 GORDON BARRY L • 272-0319
1406 BOLLINGER RICHD N • 273-7237
1408 ANDERSON W JOHN • 273-7250
1410 FARLOW CHARLES B • 273-4515
---INDEPENDENCE RD BEGINS
1500 HOOD FRANK L III • 275-5650
1502 MC NUTT BARBARA P MRS • 275-8036
1504 HANNAH WALTER L • 272-0955
1506 WATSON JOHN C JR • 273-1685
1508 GAREY GEO A • 274-0089
1510 MASON WM C • 275-9051
1511 CRIHFIELD G STEVENSON • 275-6860
1512 BANKS CHARLES A JR 275-8710
1513 HOOVER WM D • 275-4329
1514 WADDELL ROBT F • 275-3066
1515 HEGE JAMES L • 275-2060
1517 FEREBEE THOS M • 275-2336
1519 JOYCE DONALD M • 274-2515
1521 BETTS JAMES E • 274-9046

57

---LAFAYETTE AV INTERSECTS
1600 ACKLEY H CLAYTON 273-1594
1602 HUMPHREY HUBERT B 273-5600
1604 WILLARD LAURENCE M • 275-4727
1605 NIEPOLD FRANK JR 272-1938
1606 STECK FRED H JR • 275-2210
1607 GRESHAM LAWTON D • 275-0003
1608 CONOLY J HALBERT • 273-4621
1609 SMITHWICK OLLIE • 272-6266
1610 SHEFFIELD NEAL JR • 288-2077
1611 EAYNES LACY G • 273-7059
1612 FARQUHAR THOS C • 272-7348
1613 ALBRIGHT J MACK • 272-0527
1614 CUNNINGHAM C DECATUR JR • 272-3381
---DELAWARE AV ENDS
1700 GODFREY WM B 274-3829
1701 FUNK EDW G • 274-9942
1702 COOKE R CAMERON • 274-3588
1703 EDWARDS JOHN A 272-0796
1704 AYDELETTE CHARLES E • 272-0365
1705 CUNNAGAN HARRY D • 273-4672
1706 MOORE ROBT M • 274-1833
1707 PEARCE EDWIN W JR • 272-9813
1708 SELLARS R RAINEY • 274-4333
1709 NO RETURN
1710 FEAKE HERBERT • 274-1878
1711 DAVIS EVELYN C MRS • 272-8069
1712 MANESS JOHN M ACCT • 272-1956
1713 SINK ELECTRIC SERVICE CONTRS 274-1813
SINK VAUGHN C • 274-1813
1714 WHITE MARGIE 275-4389
---PRINCESS ANN ENDS
1800 DORN JOHN S • 274-3488
1801 SHERRILL RUSSELL H JR • 274-7419
1802 HARRIS GEO P JR 273-3263
1803 YOUNG PERCY W • 275-2073
1804 KLETZIEN HELMUTH G • 274-9077
1805 NO RETURN
1806 MARTIN PAUL E • 274-4437
1807 BLACK EDW W • 274-9064
1808 COCHRAN MARION R • 272-8136
1809 STOTT WELTON H JR • 274-2989
1810 NO RETURN
1811 LINDSAY SADA R MRS • 273-2955
1812 WEST CHARLES H JR • 273-8560
1813 KING HUGER S JR • 272-0891
1814 VACANT
1815 LEWIS MANLEY C • 272-0214
1816 CREECH JOSEPH D • 275-1726
1817 GIRDLER RICHD R 272-3851
1818 VACANT
1819 GILES HARRY M JR • 272-5051
1820 HINES LOIS MRS •
1821 KIDD CLAUDE S • 274-1414
1822 ROBISON GEO D III • 273-8346
1823 MUNYAN JOHN I • 273-6709
1824 EACH ROSE S MRS • 273-2406
1827 BRANSFORD ELIZ C MRS • 272-8967
1829 NANTZ EVELYN S MRS •
---DELLWOOD DR INTERSECTS
1900 COX CLARENCE B • 273-4670
1901 TEETER WALTER B • 274-1749
1902 NIXON JAMES R • 275-4810
1903 ATKINSON ROBT A JR • 274-4385
1904 CHASE HERBERT G • 272-0929
1905 BREWER EARL N • 275-6037
1906 EARSHEL EDW J • 273-4872
1908 LOWE JOHN B 274-6192
1910 LAWRENCE DAVID L 272-8530
1911 BUTLER LEONARD C • 274-0601
1912 GRAVES THOS L 274-5821
1913 COLTRANE DONALD R • 273-8087
1915 CASSETTA FRANK A • 272-4622
1917 THOMPSON ROLAND P • 274-7448
---FAIRFIELD AV ENDS
2000 EVICK WALTER P • 275-4454
2001 AMMEN LANGDON M • 275-4695
2002 LEE MILLARD F • 273-4193
2003 NEWNAM THELMA S MRS • 275-6003
2004 WALL JOHN W • 273-2661
2005 FARTHING WM E JR • 275-3467
2006 CHAMBERS WALTER P • 272-4716
2007 NEAL C EARL 274-6240
2008 LEWIS JACK A 274-5258
2009 RITTER RALPH J 275-5310
2010 ORANGE VIVIAN L MRS
2011 CARR DOYLE W 273-3590
2012 FULK CLAUDE J • 272-7604
2016 MOUNCE ERIS E 275-4688
---LAWNDALE DR INTERSECTS

32

COLSON ST -FROM 1111 WILLOW RD S SOUTH OF MC CONNELL

---ZIP CODE 27401
2100 WINCHESTER HILLIARD C • 272-0006
2106 RAMSEUR JOHN L •
2108 LOWERY ROBT • 274-4089
2110 FOUSHEE JOHN C • 274-1193
2120 NOBLE JESSE
2218 DAVID J WELDON
---IVY HTS BEGINS

54

COLTSGATE DR -FROM 2106 TENNYSON DR SOUTH

---ZIP CODE 27410

29

COLUMBUS CT -FROM 600 SAVANNAH NORTH 1 EAST OF MIAMI CT

---ZIP CODE 27406
2200 STEELE KENNETH W •
2201 CASSADA VELMA L MRS • 274-1809
2202 EDMONDS LLOYD V • 275-5216
2203 WERT ROLAND E 274-9714
2204 PRESTON CHARLES L • 274-3538
2205 GREENE SIDNEY L • 274-5273

29

COLUMBUS ST -FROM 600 SAVANNAH SOUTH 1 EAST OF MIAMI

---ZIP CODE 27406
2211 MC NAIR WM E JR •
2213 STACK C VERNON • 275-7895
2215 LEMONDS JACK E • 274-7044
---MOBILE INTERSECTS

3

COMMERCE PL -FROM 300 W MARKET NORTH 1 WEST OF GREENE

---ZIP CODE 27401
104 POTTS FRANK E SIGN PNTR 274-7867
106 GREENSBORO BLUEPRINTERS 272-0825
108 CANNON WOLFE & COGGIN LWYRS 272-1136
U S CONGRESSMAN OFC 272-1136
110 DOUGLAS RAVENEL JOSEY & HARDY (LWYRS 274-3223
111 WEST MARKET STREET METHODIST CH (SUNDAY SCH RMS)
---GASTON INTERSECTS
208 COMMERCE LUNCH RESTR 274-1717
210 CAMERON-BROWN CO FINANCE CO 274-8424
212 ALLIED SECURITIES CORP INV 273-2532
214 BROWN REALTY CO INC 275-7624
216 EVANS CO ENGS SUPS 273-4441
SMECO CORP THE INVESTMENTS 273-4441
SOUTHERN APPRAISAL CO OF NORTH CAROLINA 275-3720
SOUTHERN MAPPING & ENGINEERING CO 273-4441
220 PIEDMONT OPTICAL CO INC WHOL 275-0496
221 A & P FOOD STORES (BR) 273-3090
1 YOST & LITTLE REALTY & INSURANCE CO INC 272-0151
2 HINES & DETTOR LWYRS 273-0508
3 PENNYDALE DEVELOPMENT CO INC REAL EST 272-8804
222 KANSAS CITY LIFE INSURANCE CO 274-8176
EGERTON & ALSPAUGH LWYRS 273-3602
TECH PANEL CO INC ELECTRONIC SUPS 274-6770
224 ROOMS
ROBERTSON,JAMES M ACCT 274-4301
101 HALL-KIMES JEWELERY CO JWLRY MFRS 272-1310
MOORE THOS R
EDISON THOS A INDUSTRIES DICTATING MACHS 273-6800
104 PHIBBS OPTICAL CO WHOL 273-3277
106 U S DEPT OF LAB (WAGE & HOUR & PUB CONTRACTS) 275-9111
200 VACANT
202 ATTIC MATERIAL DISTRIBUTORS JWLRY SUPS

HAWKS TRADING POST

AUTOMOBILES

New
Used
Buy - Sell
Trade
See Us Before You "SWAP"
722 S. Elm St.
Phone
275-7861
(See Page 14 Buyers' Guide)

Smith's Ranch Motel and Ranch Restaurant

Members AAA

60 Bedrooms
All Wall to Wall Carpets
Telephones
Television
Air Conditioning
Swimming Pool
Restaurant and Canteen Room
Meeting Rooms Up to 250 People
13 Acres Landscaped Ground

One of the Finest Motels in the South

Tel. 272-0182
2210 S. Ashe St. and U. S. Hwy. 220
½ Mile N. Hwys. 29, 70, 421 and Interstate Hwys. 85 and 40
(See Page 104 Buyers' Guide)

GREENSBORO AWNING CO.

RETAIL — MANUFACTURERS — WHOLESALE

- Aluminum Awnings
- Aluminum Storm Windows
- Jalousies
- Aluminum Storm Doors

CAPITOL

1043-45 Oakmont Ave. (ORD)

Dial 275-5389

RICHARD LOVE REALTY COMPANY
DESIGNERS AND BUILDERS OF DISTINGUISHED HOMES
Love Building, 440 West Market Street
Telephone 273-8632

TRULOVE ENGINEERS INC
Engineering
Land Surveying
Real Estate Planning
Real Estate Development
Topography
Water Works
Sewerage
112A N. GREENE ST.
P.O. BOX 577
TEL.
275-5416
274-7037
(See Page 64 Buyers' Guide)

FORBIS and DICK FUNERAL SERVICE
"Service Above Self"
Ambulance Service
1118 N. ELM ST.
(See Page 72 Buyers' Guide)
DIAL 275-8408

COMMERCE PL--CONTD

204 DON JUAN WATCH BAND CO MFRS
206 VACANT
210 VACANT
---STERNBERGER ENDS
233 CITY RAMBLER INC USED CARS 275-6101
234 LA ROSE S INC JWLRY SUPS 273-3681
---BELLEMEADE INTERSECTS

29

COMMUNITY CT -FROM 1600 ORCHARD WEST 1 SOUTH OF FLORIDA

---ZIP CODE 27406
---DARE CT BEGINS
700 MC LELAN LENA G MRS 275-1986
701 GIEBS BIRDIE C MRS
702 WARD JAMES T 273-9622
703 PATRICK DELORIS MRS
704 GWENS JOHN
705 NO RETURN
706 DICKENS THELMA W MRS
708 NO RETURN
709 VACANT
710 PARRISH ALTON W
711 VACANT
715 INGRAM ROBT C
717 MC CRAY ROBERT
719 ELKINS JANICE J MRS
721 SATTERFIELD BOBBIE L MRS
723 DALCHE ARMAND A
725 PEOPLES CLARA S MRS 273-0078
727 FREEMAN JAMES E 274-0351
729 FOX EDW
731 WILSON JOSEPH A 274-9787
733 WHITESIDE THOMAS 275-4332
735 MILES OTIS 273-2358
737 GAITHER ROBT L
740 COVERT ELLIOTT F 275-3749
741 MC KNIGHT INEZ C MRS 275-8350
742 EMORY ARCHIE
743 RICH GRACE I MRS
744 STEVENS JESSIE L
745 BRAWLEY BRENDA P MRS
746 PATTERSON CHARLES H
747 COLLINS JAMES R
748 VACANT
749 BROWN ELLEN P MRS
750 GARRETT CHARLES A 275-1426
751 DONATHON LARRY W

29

CONCORD ST -FROM S ELM WEST 1 SOUTH OF ROBBINS

---ZIP CODE 27406
105 NO RETURN
106 NO RETURN
107 TEASLEY ALLEN D • 274-1991
108 RUMLEY FRED L • 273-8574
109 HYATT THELMA
110 SNOW JAMES C • 273-2010
111 ALBRIGHT FLOYD J • 273-0287
112 CRAVEN MATTHEW
113 FULLER JESSE A
114 SOUTHARD W JAMES
115 O'BRIEN WM S
116 NO RETURN
116½ CARPENTER JAMES B
117 TAYLOR BARRY W 273-4586
118 HUFFMAN FLETCHER E •
119 STRICKLAND F EDGAR • 273-2605
120 BARTON LORRAINE H MRS • 273-6250
121 ROSS GEO W • 273-9568
123 KING NETTIE MRS • 274-0577
124 REDWINE JOHN P • 272-2041
125 ALLRED GEO H • 275-2921
127 TROXLER JENNINGS C JR • 273-2089

22

CONE BLVD EAST -FROM N ELM EAST

---ZIP CODE 27405
1305 RHAMES TROY J • 274-1073
1307 MILTON MARVIN V • 274-6975
1309 BROWN GORDON E • 275-5744
1311 SMITH FRANKLIN R • 273-4397
1313 LAWING ARNOLD O JR 275-3515
1314 CARELOCK CHARLES C
1315 BREWER HARLAN S • 273-6877
1316 HARRIS B FRANKLIN • 275-0337
1317 NABORS CLARENCE L • 274-7040
1318 PARRISH JAMES H • 275-4602
1319 VACANT
1320 BEVERLY CORDIE III • 274-0824
1321 ROBERTS PEARL H MRS • 275-4833
1322 BALL LEE N • 273-3567
1323 PREDDY CARL H • 273-3567
1324 JOHNSON VESTA L MRS • 275-5516
1325 COTHREN WARREN G • 272-9761
---BERNARD INTERSECTS
1400 GREGORY WM R • 272-2695
1401 BALL JERRY G • 275-7803
1402 EDMONDS FRANK • 273-9374
1403 PHILLIPS OLLIE K MRS • 272-8568
1404 CARROLL STELLA B MRS • 273-4565
1405 PHILLIPS WM H • 275-2343
1406 CRANFORD HERMAN E • 273-4228
1407 JONES R NEIL • 275-4942
1408 PAYNE WM K • 274-4602
1409 JEFFERSON MORRIS E • 275-4823
1410 CARTER ROGER A • 273-8724
1411 TROTT DELORES V MRS • 275-8754
1412 NORWOOD JERRY K • 274-4049
1414 EVERAGE THOS C • 275-4012
1457 O'HENRY SHOPPING CENTER
FRANKLIN NO 5 DRUG STORE 274-2438
1459 JOHNSON'S BARBER SHOP 274-3828
1461 GUILFORD DAIRY BAR 274-9295
1463 VACANT
1465 O'HENRY LAUNDERETTE
1467 RACHEL'S BEAUTY SALON 274-4436
1471 WINN-DIXIE STORES INC (BR) 273-5325
---SUMMIT AV INTERSECTS
1500 NAVEY DEWEY O •
---HOLMES BEGINS
1507 LITTLE RED HEN PLAY SCHOOL 272-8302
1600 WALTERS DOUGLAS W WELL DRILLER 275-7227
1601 ALMOND EVERETT J • 273-4326
1602 TATE EDWIN C • 275-9080
1603 COFFER DAVID • 275-0644
1604 HARRINGTON RUTH S • 273-7025
1605 FORTUNE ROBT L 273-6263
1606 NICHOLS PAUL E • 274-4716
1607 FREDERICK GENE A • 275-8794
1608 PALMER CHARLES A 274-7356
1609 ANDREWS HENRY C JR • 273-4125
1610 BOWMAN ROLAND E
1611 MOORE CLARENCE H • 275-0002
1613 SMITH DALTON L • 275-9089
---ORANGE INTERSECTS
1703 RIERSON CLIFTON T • 272-3788
1705 FREEMAN RICHD L • 274-8677
1707 COOPER WAYNE I • 273-1133
1708 EUSICK KENNETH G • 273-2157
1709 VERNON EDGAR B JR • 274-5295
1711 WALKER WM T • 272-2312
ETHERIDGE LAWTON
1713A COLE DONALD 274-2837
1713B HACKNEY NORMAN A 273-4982
1715A OWEN ROBT F 274-9822
1715B NO RETURN
1725A VACANT
1725B KRAUS ELSE M MRS 272-3896
1727A ELLIS EDW R 273-0027
1727B ROGERS ROBT C 274-3166
1729 PAGE CHARLES E REV 272-8306
---O'HENRY BLVD INTERSECTS

5

CONE BLVD WEST -FROM 2430 N ELM WEST 1 NORTH OF ROCKFORD RD

---ZIP CODE 27408
1600 CAMPANO MANUEL O • 288-3801
1602 GROGAN CHARLES JR • 288-2434
1604 ISAACSON IRVING • 288-4408
1606 POWELL A RAY • 288-4281
1608 SIMPSON H MARSHALL 288-1905
1610 VACANT
1612 HOOFNAGLE HAROLD N • 288-4545
1614 VACANT
---HOLLY BEGINS
---LILAC BEGINS
---WYNNEWOOD DR INTERSECTS
1703 HALE RUSSELL P • 288-3639
1705 HARLEY WM D • 288-2266
1707 BIERLIN WM E
---ELKHART BEGINS
1801 BUSSEY JOHN C • 288-3894
1803 BULLARD C GATIS JR • 288-2786
1804 ADAMS JACK D • 288-3501
1805 SIEBENALER EDW A • 288-3669
1806 BROWN BENJ W • 288-3424
1807 ARONS ALBERT T • 288-3437
1808 THOMPSON RICHD V • 288-4039
1809 HERMANSON HAROLD V • 288-4543
1810 WILLIAMSON CHARLES E • 288-4392
JEAN'S BEAUTY SHOP 288-4392
1811 DOWNS JOHN O JR • 288-3218
1812 JOHNSON L M III • 288-4572
1813 ZEPH JOHN D • 288-3361
1814 DUNNING JOHN M III • 277-3623
1815 GROCE DON M • 288-4353
---DELLWOOD INTERSECTS
1902 HUNT WM P • 288-1587
1903 GRESHAM ALPHEUS J JR • 288-4314
1904 HOFFLER THEO E • 288-3245
1905 MILLER WALTER E • 288-2402
1906 MC MILLIAN CLAUDEA • 288-4637
1907 TRAVIS T MELVIN • 288-3709
1908 VACANT
1909 PICKETT LLOYD T • 288-4308
1910 BUCHANAN WM C • 288-4301
1911 TURNER WM L • 288-2145
1912 PURGASON L T • 288-1087
1913 SLEDGE HENRY M BROKER 288-4737
---ELKHART DR ENDS
2000 DANIEL JESSE K 288-1623

AMERICAN RUG CLEANING CO.
Rug Cleaning By Bigelow Method — Carpet Cleaning At Home
(See Page 29 Buyers' Guide)
4419 Lawndale Drive
Tels. 288-3586 and 288-4329

CADILLAC
OLDSMOBILE
601 E. Bessemer Av. and Percy St.

(See Page 6 Buyers' Guide)

Sales and Service
Phone 275-9641

CONE BLVD WEST--CONTD
2001 JACOBSEN CHARLES H ● 288-1471
2002 CAMPBELL LEE ● 288-3509
2003 HILL CLARENCE E ● 288-1770

50

CONRAD ST -FROM 1402 TWAIN RD 1 WEST OF SANDBURG RD

---ZIP CODE 27405
3202 MOTELY PAUL E ● 273-7564
3203 ROBISON WM ● 274-3965
3204 CHAMBLEE KENNETH ● 273-3753
3205 JUDD BENNY D ●
3206 SALEEBY JOSEPH J ● 275-8832
3207 DAVIS TALMADGE J ● 275-6273
3208 JOHNSON ROBT L ● 275-2133
3209 WILSON GEO A 274-2277
3210 ALEXANDER JACK L ● 275-8721
---HART PL INTERSECTS

21

COOPER'S LA -FROM 622 FOREST WEST 1 NORTH OF OAKLAND AV

---ZIP CODE 27403
---STERLING INTERSECTS
---KENELWORTH INTERSECTS

40

CORK ST -FROM E LEE ST EAST, 1 SOUTH OF ASTER

---ZIP CODE 27401
2401 GODBOLT ROSA M
B WHELESS EVELY E 273-7176
D GREEN BURTON O
2410 MC DOUGALL JAMES ● 275-4064
2504 MORAGNE JOHN W JR
2523 MEDLIN TROY L
2525 HAIRSTON WILLIE D MRS
2529 PERDUE SALLIE B MRS ● 273-4650

67

CORLISS ST -FROM 3120 S ELM WEST 1 SOUTH FIELDDALE RD

---ZIP CODE 27406
102 SPIVEY JAMES H 272-7874
112 HAM WOODROW J ● 273-3813
---FIELDALE RD ENDS
203 BREEDON WM L PAINTING CONTR 273-1390
210 HARRIS MARVA G MRS 274-1359
211 TAYLOR MAGGIE S MRS ● 272-2332
301 VACANT
307 DAVIS JAMES E ● 272-2893
309 CORLISS STREET BAPTIST CHURCH
313 DAVIS TROY L ● 273-5700
501 JONES AUSTIN JR ●
505 JONES CHARLIE W ● 273-7327
509 WILLIAMS JOSEPH ●
511 VAN EATON ELIZ J MRS ● 273-2318
513 YOUNG CATH MRS
---ASHE INTERSECTS

45

CORNELL AV -FROM 4235 ASHLAND DR NORTHWEST 1 SOUTH OF HARVARD AV

---ZIP CODE 27407
4300 CAPLAN LORRAINE L MRS ●
4302 HOOVER HENRY A JR
4304 CAVINESS JAMES E ● 299-2995
4305 HUFFINES GEO D ● 299-3398
4306 KIMBRO SPENCER T ● 299-3680
4307 UNDERWOOD PAUL J 299-3808
4308 JENKINS LARRY K 299-7673
4309 VAN STIEN WAYNE L ●
4310 VACANT
4311 SWANEY CARL B ● 299-4565
4312 VACANT
4313 KELLUM ROBT E
4315 BRANDON WILLARD M 299-7396
4317 KIVETT GARLAND W ● 299-3210
4318 SIMPSON C H ● 299-3644
4319 CLINARD EMMA P MRS
4320 CAVINESS GRACE L MRS ● 299-0634
4321 TALLEY FRANCES ●
4322 HICKS HAROLD C ● 299-3160
4323 GUYER JAMES A ● 299-1510
4325 MARTIN HARRY D ● 299-0326
4327 SIMPSON JOY B 299-0301
4328 HACKLER C RALPH ● 299-4314
4329 LATHAM RAYMOND
4330 MAYO ROBT G ● 299-2197
4331 SHARPE D NEWTON ● 299-2994
4333 GORDON CLIFTON M ●
---LEHIGH INTERSECTS
4400 IRVIN SAML J 292-3650
4401 PILLEY RONALD L 299-1460
4402 ROBERTS CONLEY C
4403 NELSON ROY
4404 LEGGETT HORACE ●
4406 BARBOUR J HERALDEAN ● 299-6461
4408 CUMMINGS THEO G ● 299-1816
4411 STEPHENSON VERNIE O ● 299-8937
4412 GALLIMORE WM S ● 299-1682
GALLIMORE JEAN S MRS NURSE
4413 JONES DELBERT S ● 299-0507
4414 DALTON LAWRENCE W
4415 JUDD DONALD R ●
4417 LOCKERMAN JIMMY D
4418 TRIPLETT GRIFFIN ●
4419 NICHOLS JAMES M ● 292-0104
4420 SMITH BILLY R
4421 COLLINS TONY
4422 EDMONDSON WALTER E ● 299-2549
---DARTMOUTH INTERSECTS
4500 CRADDOCK ALMA ● 299-1291
4501 EASON DAVID H ● 299-1963
4502 GARDNER EDW L ● 299-3784

14

CORNWALLIS DR EAST -FROM N ELM EAST 1 NORTH OF STATE

---ZIP CODE 27408
---GEORGIA ENDS
---ROSELAND ENDS
300 HOLT'S ATLANTIC SERVICE 272-9243
304 VACANT
308 TEXTILE SERVICE STATION 272-5629
309 STARLING'S ESSO SERVICENTER 272-9191
---ZIP CODE 27405
708 CONE RECREATIONAL ASSOCIATION INC CANTEEN SERV 274-5798
---SPRUCE BEGINS
---HUBBARD INTERSECTS
901 LINKER LEONARD F ● 274-3464

13

CORNWALLIS DR WEST (IRVING PARK)-FROM 2117 N ELM WEST AND SOUTHWEST 3 NORTH OF COUNTRY CLUB DR

---ZIP CODE 27408
105 RIDDLE CHARLES H ● 273-6447
106 TATE PAIGE A ● 274-0276
108 WARD A ALVA ● 275-3402
---WRENN ENDS
200 ELMORE CECIL C ● 273-7068
202 JENKINS WADE H ● 272-8982
205 FERGUSON GEO A ● 273-2072
207 SWEATT OSCAR F 275-4300
208 JONES WALTER J ● 273-4069
209 ZOLLICOFFER BERTHA A MRS ● 272-4306
210 FORRESTER GRACE N MRS ● 274-7153
211 WRIGHT BERNARD ● 275-4040
212 SCHOFIELD JOHN D REV 273-0690
213 MORTON FRANK P ● 274-3605
214 STEPHENS AGNES M MRS ● 275-4278
215 GOODSON WM A JR ● 273-4605
---ELMWOOD DR ENDS
300 LE MATTY RODGER S ● 275-6521
302 FARMER PLAIN J 272-4308
306 GAY SYLVESTER P ● 274-0332
---DALTON RD ENDS
400 LE CRAW ARTH E ● 272-6107
444 LOEWENSTEIN EDW ● 274-6448
---GRANVILLE RD ENDS
500 KERCHNER CHARLES E ● 272-9998
505 RICHARDSON JOHN W 275-3550
506 CONE CEASAR ● 275-2755
509 WARD BENJ T ● 275-5831
510 KARESH ISADORE M ● 273-9253
511 WEBB JAMES ● 274-8628
512 DOUGLAS VIRGINIA B MRS ● 272-5207
513 BRINGLE EMMETT W ● 275-8396
514 MC LEAN ERNEST C JR ● 274-5717
515 NICHOLSON CARRIE F MRS 275-2608
NICHOLSON W EDNA ● 275-2608
516 SCHLOSSER EMIL S ● 272-7025
517 ROBBINS WILLARD C ● 275-5126
519 BRANNON VIRGINIA V MRS ● 273-7110
521 DINGELDEIN GEO P ● 275-3913
---CARLISLE RD INTERSECTS
604 GARNER LOUISE W MRS ● 272-2350
606 CHANDGIE HARRY C ● 272-0318
607 HOHMAN WM F ● 275-8773
608 BEAMAN OLIVER J ● 274-6984
609 BROOKS J TAYLOR ● 272-5188
610 SUTTON CONNIE V ● 272-5439
611 BURTON CAROLINE L MRS ● 273-6579
612 MOORE J MEREDITH ● 273-5494
614 GLASCOCK LOUIS L ● 274-8049
616 GALLIMORE MAX W ● 273-0165
617 INMAN WOODROW M ● 272-6588
618 HINKLE DANL B ● 273-9650
619 BEEHNER RALPH E ● 275-5017
---CLEBURNE INTERSECTS
700 NO RETURN
702 GROAT RICHD A ● 274-7568
704 KELLEHER LEO J JR ● 273-3294
706 ANDERSON WM I ● 274-6614
830 MEDFORD HUGH L ● 272-9783
831 CARR FREDK L ● 275-1088
832 JOHNSON HARRY R ● 272-1976
833 WARWICK BEN G ● 273-0761
835 JONES G SPENCER ● 273-1008
---COLONIAL AV INTERSECTS
900 COMPTON WM E ● 273-3925

MOORE MUSIC CO., Inc

PIANOS
ORGANS
INSTRUMENTS

615 W. Market St.

Dial 274-4636

(See Page 107 Buyers' Guide)

COBLE & FARRELL CONSTRUCTION CO., Inc.
COMMERCIAL AND RESIDENTIAL BUILDING
Custom Built Kitchens—Home Improvements—Rusco Windows
Storm Windows and Doors—FHA-VA and Bank Financing
2906 E. MARKET
TEL. 272-8129
(See Page 47 Buyers' Guide)

CONVENIENT
Battleground Branch
1804 Battleground Ave.
Lewis Street Branch
122 E. Lewis
Installment Loan Dept.
104 N. Elm St.

Greensboro's
FIRST UNION NATIONAL BANK OF NORTH CAROLINA
(See Page 20 Buyers' Guide)
NORTH CAROLINA'S FAMILY OF HOME TOWN BANKS
Greensboro Main Office - Southeastern Building
105 E. Market St., P.O. Box 3468
Dial 274-3201 (All Depts.)

BRANCHES
Summit Shopping Center Branch
926 Summit Av.
Spring Garden Branch
3101 Spring Garden
Farm Service Dept.
122 E. Lewis

DIAMOND CAB CO. OF GREENSBORO, Inc.
AND
BLUE BIRD TAXI OF GREENSBORO, Inc.
RADIO DISPATCHED - COURTEOUS DRIVERS
OUR PRICES ARE THE SAME IN ALL KINDS OF WEATHER
AIR PORT RATE 1 to 5 PASSENGERS $4.50
(See Page 145 Buyers' Guide)
Office 229 E. Sycamore St. Dial 272-5112

Southern Life
INSURANCE COMPANY
Established 1927
Home Office: Southern Life Bldg. 330 S. Greene St., Dial 275-9681
General Agent: 338 N. Elm St., Dial 275-8593
(See Page 90 Buyers' Guide)

CORNWALLIS DR WEST (IP)--CONTD
901 MOORE THOS O JR • 274-0938
902 ANDREWS J WM JR • 272-7560
905 TAYLOR ANN MRS • 273-3011
906 FORTUNE BENJ F • 272-7755
FORTUNE ALEX F • 272-7755
BENJAMIN DOROTHY A 273-7814
907 COBLE EULA C MRS • 272-4328
908 AYERS EDNA S MRS 274-3903
910 LE BAUER SIDNEY F • 272-5763
LE BAUER SOPHIE M MRS MUS TCHR 272-5763
---KIRKPATRICK PL INTERSECTS
1003 KING WALTER W JR • 272-7500
1004 BURNET ARTH L JR • 272-0076

57

---LAFAYETTE AV INTERSECTS
1100 WEINSTEIN HILDAH S MRS • 272-5365
1102 BROADHURST E D JR • 273-3552
1104 DAVIS WM P • 273-5158
1106 ROBERTS GEOFFREY D • 275-6702
1107 CAMBRON JOHN R • 273-4624
1108 WINSLOW DONALD • 272-3959
1109 BARNES JOHN S • 273-7594
1110 HOLT JAMES R • 272-6495
1111 KNIGHT MELL H MRS • 272-0426
1112 KOHL ROBT M • 273-0633
1114 SHERRILL JOHN L 274-8083
1115 LEACH JACK • 272-8250
1117 WARLICK ALF C JR • 274-3379
1119 HULSEY J MAX • 274-3055
---PRINCESS ANN BEGINS
1200 SEAGER EDWIN W • 274-9918
1201 BANNER M RAY JR • 273-8472
1202 HUNT MARVIN L • 273-9626
1203 WHITE CHARLES H ACCT • 274-2857
1204 BONDURANT WM G • 273-5667
1205 BETTS JOHN M • 275-4057
1206 DONOHOE CHARLES J • 274-8620
1207 WEBB GEO T 275-1468
1208 CURRIE MARION H REV 274-8182
1209 EVANS DAVID E • 272-3996
---HAWTHORNE ENDS
1301 MANIERI DONNA L MRS • 273-5212
1302 SPROCK HOWARD M JR • 273-2100
1303 ENOCHS HERMAN G JR HON • 274-1214
1304 GRAVELY BRUCE G • 275-2763
1305 HIXON WESLEY F • 275-0097
1306 POWELL GILBERT E • 272-6390
1307 VITTORELLI FRANK • 273-0801
1308 SIEVERS JENNETTE D 273-8803
---HAMILTON RD ENDS
1404 MILLER SAML H • 272-4988
1406 SQUIRES JULES P • 272-2823
---DELLWOOD DR INTERSECTS
1500 HOOKS T G 273-1026
1502 CLIFTON MARTHA G MRS • 274-1235
1504 UNWIN HERBERT • 275-5439
1505 COLLIER ALBERT • 275-6650
1506 FERGUSON BERTRAM L • 274-6626
1507 COLLETTE WM S 272-7883
1508 MOUNTJOY AL
1509 STRADER CHESTER V • 273-1168
1510 WRENN MAUDE F MRS • 274-8065
O'BRIEN JENNY W • 274-0705
1512 WALKER ANDREW C • 275-2318
1514 JOHNSON PAUL N 274-3360
1516 HILL JOHN W
---FAIRFIELD AV INTERSECTS
1600 SPENCE JAMES T 273-9551
1601 COFFEY ROBT T PHYS 272-8258
SIGMON J WILLARD DENTIST 274-6558
SEARS THOS H JR DENTIST 274-6558
CRAWFORD WM N REAL EST 273-3913
1602 O'STEEN NELLA S MRS • 273-1500
---LAWNDALE DR INTERSECTS
---A&W RY CROSSES
2200 CORNWALLIS MANOR APARTMENTS
101 FRAHM BARRY H 272-8940
102 PROFFITT GEO 274-2701
103 ALMOUR FRANK 275-3579
104 CHANDLER JODY
105 MC GREGOR JAMES T JR 273-5957
106 WATKINS JOHN A 275-0081
201 PULLEY MARIAN G 273-8157
201 HAGE EDNA R 273-8157
202 FIRESTONE STEVEN 275-5921
203 JOHNSON MARSHA 272-0210
203 LANDER DONA J
204 RICHARDSON JOYCE 275-6635
205 TITLEMAN HERMAN L 272-5995
205 CASSON J R 273-2162
206 BIRZNIEKS ILMARS 275-1552
207 PETERS EDNA W 273-9192
208 GROGAN KENNIS R 272-7774
210 VENABLE CHESTER
211 KONTAULAS ANGELO N 272-4782
212 MASTROCOLA PHYLISS 272-6729
213 CROTTS JUDITH 275-8032
215 HOOD JANIE R MRS 274-3604
216 SWAIN RUSSELL JR 274-6669
217 GAGNON CLAUDETTE
218 HAIGLER MARSHALL
219 TOOMES DOUGLAS 273-1440
220 MURDOCK JAMES T JR 273-7060
301 FARLOW YVONNE S MRS
302 COHEN STANLEY 272-4679
303 GILES EDW 274-1436
304 SAMRA NICHOLAS 275-8133
305 NATHAN GLORIA B MRS 275-3987
306 JURJURIAN ARTH F 274-0229
307 VAUGHAN JAMES E 275-5403
308 FLEENOR CARL E 273-9328
309 BALDERACCHI DAN A 272-8380
310 GUY MARGT 275-7819
313 MONOHON LOUISE
314 ANDERSON MICHL T 274-0820
315 WEAVER INA G MRS 274-3400
316 WALLACE PETER
317 SPARROW HARRY W 274-0836
318 ANDERSON MARIAN 274-4361
320 VOGEL E THOS 273-4386
401 HIRSH B W 275-2664
402 MANOSHAGIN CHARLE W
403 BRINSFIELD MARION 274-4773
404 STONE THOS J 275-3874
405 DOUGLAS FRANK W 273-3014
410 DIETZ ROBT E 274-3907
411 TIRKELTAUB JACK 274-4711
413 FEINGOLD SHELDON 272-3315
414 MATHEWS C W 274-8756
417 LAWRENCE FRANCES H MRS 274-0870
418 WYRICK BECKY 275-7184
419 BITTER HUBERT C 273-3357
420 EXUM F B 272-8551

55

---BATTLEGROUND AV INTERSECTS
---(NOT OPEN)
---HONEYSUCKLE DR ENDS
2324 WEST ELIZ M MRS 275-7735
2326 JACOBS SOL M • 274-5218
2327 MC CURDY DONALD C • 274-1709
2328 SHAFFER TONY R • 274-5966
2329 CORE JOSEPH H • 275-6197
2330 LASHLEY WISTOR J • 272-8945
2331 BROWN ROBT H JR • 273-0223
2332 JENKINS ALICE R MRS • 275-4763
2333 SHEPHERD ROY S • 272-3348
2334 FORSYTH JAMES W • 273-8332
2335 TEACHEY GLENN • 275-2751
---ELAM AV INTERSECTS
2405 VACANT
2407 OAKLEY J MELVIN • 274-7779
---QUAIL DR BEGINS
2408 LANGLOIS J M GERARD • 272-1365
2409 EDGERTON DAVID J • 274-0818
2410 HILEMN ADELAIDE A MRS • 274-5547
2411 HUBBELL FRANK E • 274-0447
---PENDER LA ENDS
2500 ISELEY ALF H JR • 272-2896
2502 SMITH JOHN E • 273-7980
2503 PEOPLES J ALLAN • 274-2554
2504 NORMANDY CLIFFORD A • 273-6150
2505 BURKE WM B • 272-7866
2506 SPARROW TAYLOR B • 273-0677
2507 FEW THOS P • 274-8434
2508 WARD R CARLTON • 274-7125
2509 RAMSEY H CECIL • 273-9569
2510 VAUGHN ROBT W • 273-0713
2511 SIGMON MC DEWEY JR • 275-4610
2512 MILLER MACK D • 275-2687
2513 YOUNG JOHN P III • 273-2745
2514 PRESTON EDW M • 275-1153
---SURRY DR INTERSECTS
2920 RICHARDS RUSSELL R • 275-1818
---SURRY DR INTERSECTS

6

---BENJAMIN PKWY INTERSECTS
2702 EUBANKS JOHN M • 292-0675
2703 SIMPSON ROBT F • 292-2022
2704 GALYON J DOUGLAS • 292-1837
---ONSLOW DR INTERSECTS
2800 WELBORN EDGAR E • 292-2687
2801 SMITH J HAROLD • 292-1865
2802 ERINKLEY J WARREN JR 299-8494
2803 COLEMAN RONALD T • 299-8079
2804 LOWE JOHN R JR • 292-2698
2805 FRASSINETI JORDAN J • 292-0539
2806 WHITLEY O GAINES JR • 292-1350
---CASWELL DR ENDS
2900 HENDRIX WM P • 299-7243
2902 CATES HERLEY G • 299-5163
2904 CORDLE J C • 299-2792
2905 WHARTON WM L • 299-8082
2906 VACANT
2907 RITTER DONALD E • 292-0027
2908 SHAW WM R • 292-2248
2909 WESTMORELAND VERNON F • 292-0755
2910 HARRISON MATTIE Y MRS • 292-5399
2911 DUCKWORTH LEWIS E • 292-0448
2912 DROMETER ROBT G • 292-6596
2913 BRANTLEY CHARLES L • 292-0668
2914 JONES ALBERT H JR • 299-4480
2915 RAY WM S • 292-0889
2916 TAYLOR LUCY R MRS • 292-0198

THESE WILL BE YOURS
$1.00 $1.00 $1.00
FOR EACH APPROVED NEW CUSTOMER YOU SEND US
AMERICAN CREDIT CO.
AUTO LOANS
200 N. EUGENE
TELS.
272-4189
AND
274-8332
(See Page 15 Buyers' Guide)

Furniture
Carpets
GUILFORD GALLERIES, Inc.
Draperies
Accessories
Interiors
341-363 N.Elm St.
(See Page 76 Buyers' Guide)
Tel. 274-5478

BERRY'S, Inc.
Your Authorized Quality Mercedes-Benz and Studebaker Dealer
Triumph and Rootes Group
Sales — Service
MERCEDES-BENZ
801-811 S. ELM ST.
STUDEBAKER
DIAL 273-8241 and 272-4573

CORNWALLIS DR WEST (IP)--CONTD
2917 TURNER TAYLOR W • 292-0941
2918 HIATT WALTER A JR • 292-1388
2919 JOHNSON EMORY A • 292-1640
MURRAY ROY L 292-1640
2920 VACANT
2921 COLE HERMAN A JR • 292-0576
2922 GARDNER HUGH E • 292-0459
2923 OLIVER EDWIN T • 292-2242
---PITT PL INTERSECTS
3000 MOORE SAML M REV 299-1315
3001 WILLIAMS LESTER P • 292-2637
3002 ROBERTSON FRANK H • 299-3862
3003 PEARLMAN ELLIOTT • 292-1448
3004 FORREST W CALVIN • 299-8891
3005 BALLARD LEWIS T • 299-6213
3006 OGLE CARROLL G • 299-7359
3007 BENNETT ALBERT C • 299-7631
3008 BURNS ROBT L • 299-8512
3009 LINCOLN NATIONAL LIFE INSURANCE CO 292-2255
JOHNSON HORACE W • 292-2255
3010 HAISLIP RAYMOND G JR 299-7298
3011 PLEASANTS LESTER • 292-2229
3012 RUSSELL JOHN B • 299-7562
3013 CASKEY BENJ S • 292-0326
3014 KING JOHN R • 299-5920
3015 INGRAM ROBT L • 299-5415
3016 GUNTER RICHD B • 292-1221
3017 GOLDSTEIN GERARD • 292-3599
---MC DOWELL DR INTERSECTS
---HOBBS RD INTERSECTS

33

CORREGIDOR ST FROM 2907 MONTEREY ST NORTH 1 WEST OF CLIFFWOOD DR

---ZIP CODE 27406
1400 MICHAEL JAMES W • 274-0530
1412 FORD LILA I MRS • 273-0247
1406 RAY HERMAN R HTG CONTR • 272-2069
1407 PRITCHARD WM H • 272-8546
1408 COX ROBT H JR •
1409 HARPER JAMES W • 275-6748
1410 MAYBERRY JAMES N • 275-4265
1411 THOMAS JOSEPH L • 272-3978
1412 GRAHAM THOS F • 272-7809
1413 EARBOUR JOHN L • 275-6984
1414 ALLEN PAUL A •
1415 HAYES JAMES C •
1416 LONG WM T JR • 275-4615
1418 BROCK HAROLD W • 275-6949
1420 DAVIS MATHEW G • 274-7771
1422 VACANT
---FREEMAN MILL RD INTERSECTS

40

COTTAGE GROVE AV -FROM 2317 E MARKET SOUTH

---ZIP CODE 27401
104 VACANT
106 BOWDEN CLYDE
109 VANSTORY MATTIE
109½ STEVENSON ELVINA MRS
111 MICHAEL THOS W 275-1248
113 HOWARD BEATRICE MRS
115 SUN LIGHT HOLINESS MISSION
116 MC CASKILL NAUBERT A • 274-3680
118 WILLIAMSON ALTON G •
---SOU RY CROSSES
203 GRIFFIN LYMUS L 274-4857
204 GWINN LOUIS J
205 MELVIN JOHN D
206 APARTMENTS
A CLYMER JAMES C 273-3595
B WALKER FRANK JR 273-8183
C WILLIAMS JOSEPH W JR
D ROSEBOROUGH JAMES J
E STAPLES FRANCIS S 275-1432
207 KIMBER PHILLIP F 274-7918
209 EVERETT JESSE W
210 CHAVIS JULIA • 274-2283
JOHNSON MAXINE
212 FULLER LOUIS E JR
213 ROBERTSON RETHA L •
214 APARTMENTS
1 MARK PAUL W
2 GAINS GARDEN
3 PAYNE HOLLIS 275-2646
4 GWYNN CHARLIE 275-2160
5 CHESTON CLEVELAND L 274-9816
6 WADE FREDK
217 GLENN IMMA • 273-3791
218 GRANT JOSEPH S • 272-1203
220 SMITH SYLVESTER • 273-9942
PAGE LOTTIE MRS
223A BOMAN GLADYS MRS
223B MOORE ARTHUR JR
223C HAYES WILLIE 274-5990
223D THORTON WALTER
224 GREGORY PAUL
226 VACANT
228 SMITH PETER • 274-4940
229 APARTMENTS
1 FARRAR BOBBY R
2 VACANT
3 HARRISON JAMES L 273-2679
4 DIXSON P R
5 GRAVES DORENE H MRS
231 DORSETT BENJ I 274-2284
232 WINSTON MINNIE 275-3677
235 COFFER ROSA L MRS • 275-8950
236 ALEXANDER NATHL G 741-064
237 HEADEN BENJ E • 272-4343
238 HESTER FLOYD 274-2186
239 LUCAS WM J
301 MC ALPIN M J • 272-1120
302 NO RETURN
303 GILL JOHNNIE R • 273-4914
304 LEWIS LESSIE • 274-7393
305 NEAL JOSEPHINE MRS • 273-5072
306 SMITH EDDIE
307 APARTMENTS
A MOSE SAM 274-6093
B GOLDSTON HENRY S 273-9698
C BRYANT EARLINE 273-5032
D WALKER JOHN H
E HAMM CURTIS E
---GLADE INTERSECTS
311 APARTMENTS
1 FERGUSON JAMES F
2 ROGERS LENA NURSE 273-3015
3 VACANT
4 VACANT
5 STENSON DOROTHY M
6 VACANT
7 LANDON MAJOR JR
8 BOBO ARTIS
313 APARTMENTS
1 TIGLER LOUIE 273-7942
2 ANDERSON SAML JR
3 MC CAULEY SAML L
4 HEARNES ANDREW E
314 APARTMENTS
1 WRIGHT LEVI
2 NO RETURN
3 LINNEY ORANGE J 272-1740
4 THOMPSON BERNARD
5 CHAVIS JAMES E
6 MARK ROY L 272-0983
316 APARTMENTS
A ROUSON CECIL L JR
B FOX BOBBY G
C WATLINGTON CLAUDE JR
D FUNDERBURK RALPH L
E STEWART TONY
F HUNT DOCK B
318 APARTMENTS
1 KILGO MARY A MRS 272-1270
2 SMITH GLADYS E 272-1907
2 LANIER JAMES E
3 LANIER JAMES
4 NIXON CHARLES D
5 MILLER HUBERT
6 STAFFORD RALPH B
7 HAZY BRYUM
8 COLES SHIRLEY A
405 APARTMENTS
A GUY VIVIAN D
B SMITH ALBERTA
C HUBEARD GRETCHEN
D HOLT WALTER K
E COLE WILLIE T
F MC CAULEY JOHN F
G MURRAY EDW G 272-8761
H NO RETURN
407 APARTMENTS
A HUGHES JOE 272-7773
B JOHNSON OWEN
C GARNER JESSE
D MC CAULEY CHARLES E
E COWEN CLARENCE
F WALLER ANITA
G HOOD DAISY M
H SANDERS MAURICE
409 APARTMENTS
A WALKER LORRAINE
B PRIVETT CLAUDE B
C CHESTON CLEVELAND
D BAKER JAMES D
E WILLIAMSON WALTER L 275-6533
F COUCH ANN MRS 274-5848
G WOODS CLYDE E
H DILLARD CHARLIE 275-5697
813 SHIRLEY JAMES • 272-0984
814 BROOKS ANDERSON TREE SERVICE 274-0386
BROOKS ANDERSON JR • 274-0386
815 BOOKER JAMES L • 274-7991
---PERKINS INTERSECTS
901 MOSES VIRGINIA G • 273-0261
905 JONES BOBBY
906 NO RETURN
907 OWENS LEVI E •
908 VACANT
909 WARREN MAUDE MRS 274-7270
910 MOREHEAD JAMES J
---APACHE BEGINS
912 JENKINS ARBURN • 275-3154
913 RAYNOR GYSCN
914 HOUSER CHARLES J • 272-1552
915 MC MASTERS CLYDE L 272-5777
916 BARORA SAUCE CO MFRS 274-6383
PARKS HENRY L • 274-6383
917 BROWN JOHN T • 274-3600
918 SPRUIELL SIMON H • 273-1251
919 WRENN NORMAN L • 273-4600
920 HEADEN ROSELLA R MRS • 274-1443
---EVERITT INTERSECTS
921 MIAL GARLAND 273-7939
1002 SMITH ALVIN T • 274-6670
1003 BAILEY ESKER JR 274-8840
1004 BLAND CARTER L • 274-3992
1005 CARTER ALVIS J 274-1935
1006 TURNER VARIETY SHOP CONFY 272-9346
1007 LEACH WILLIA A
1008 HOLT LULA I MRS • 273-0095
1009 VACANT
1011 NO RETURN
1012 BOWMAN MATTIE L MRS • 274-6926

Kriegs-Man's INC.
FURRIERS
FINE FURS
REMODELING
CLEANING
REPAIRING
COLD STORAGE ON PREMISES
118 N. Davie St.
Tel. 272-4561
(SEE PAGE 78 BUYERS' GUIDE)

MILLER FURNITURE CO., Inc.
Electrical Appliances
Home Furnishings
Floor Coverings
"Furniture of Quality"
On Terms You Can Easily Meet
314-16 South Elm
Dial 273-3441

K & W DISTRIBUTORS
Wholesale Distributors of Wall and Floor Coverings
1415 Battleground Ave.
(See Page 67 Buyers' Guide)
Phone 274-6311

Bi-RiTE
SUPER MARKETS INC.
BETTER FOOD FOR BETTER LIVING
Bi-RiTE
(See Page 82 Buyers' Guide)
FOR LOCATIONS

106 N. Elm St.
Younts-DeBoe Co.
WHERE QUALITY COSTS NO MORE
Men's Clothing, Furnishings, Shoes, Hats
Ladies' Tailored Sportswear
Greensboro, N.C.
Phone 273-3443
(See Page 33 Buyers' Guide)
(Young Men's and Boys' Dept. 2d Floor)
273-3445

COTTAGE GROVE AV--CONTD
1013 LEACH WILLIE L
1014 LETLOUGH RALPH ● 273-7525
1015A MONROE JAMES E
1015B BLACKMON N B
1016 BROWN MILLEDGE 275-8331
---MC CONNELL RD INTERSECTS
1017A VACANT
1017B FULCHER J P
1018 ROBINSON STEVEN T 274-2564
1019 JONES NORMAN N PHYS ● 274-0097
1020 TATUM D THOS 273-7781
1107 PALMER VANNIE MRS ● 272-0157
1110 MITCHELL ROBT L ● 273-9802
1113 WILLIAMS BERNIE ● 274-6167
1115 DIXON ELWOOD
1116 NEVILLE GEO S ● 272-6289
1117 WIGGINS WM H ●
1118 RICE MARY S MRS ●
1120 YOUNG JANNIE P
1121 PARKER HELEN G MRS
1204 COOK NATHAN B CONCRETE CONTR ● 272-1312
1208 SPIRITUAL LIGHT CHURCH OF GOD THE
1211 RINEHART CLARENCE ● 275-6215
1212 MC KELLAR WILLIE ● 274-4551
1214 PEASE BESSIE MRS ● 272-1809
1219 WINCHESTER JAMES H ● 273-9196
1221 MOREHEAD ORA M MRS 273-6539
1401 CARNELL LEE 275-3672
1422 GARNER DACK ● 274-6042
1424 SIMMS HENRY ● 273-5059
1426 TAPP JERRY ● 273-5651
1504 AVERY MRYTLE S MRS ● 272-4671
1506 GRIFFIN LEONARD O ● 272-2620

12

COTTAGE HEIGHTS -A RESIDENTIAL SECTION NORTH OF E MARKET EAST OF CITY LIMITS

13

COUNTRY CLUB DR (IRVING PARK)-FROM 1843 N ELM WEST 1 NORTH OF SUNSET DR

---ZIP CODE 27408
---WESTWOOD RD BEGINS
101 STONE GEO G ● 272-5366
200 GANT RICHD B 275-3158
201 FARLOW E WRAY ● 274-6179
203 MORRISSETT RANDOLPH E ● 272-3409
204 PATTERSON FRED S ● 273-1118
206 ALLEN JAMES ● 273-7941
208 BELL W LOCKE ● 273-2077
210 POPE A HARRELL ● 272-8522
212 WHITE ANNIE M MRS ● 272-4026
214 SHARP OLIVER L ● 272-4026
---ST ANDREWS RD INTERSECTS
300 JUSTICE JAMES E ● 274-4076
301 BROWN JACK R JR ● 272-2691
303 DAVIS LYNN R ● 273-0733
305 KINNEY V CARLTON ● 273-2460
307 CRUTCHFIELD THOS G ● 272-6840
308 GOLDEN RALPH J ● 272-3507
309 MC GINN THOS J JR ● 272-5227
310 FARNELL D NEWTON JR ● 272-0652
311 BARBER WM P 274-4310
---DALTON RD BEGINS
402 MILLICAN FANK B ● 272-1981
404 SASLOW BARNET G ● 272-8717
---GRANVILLE RD INTERSECTS
500 HOLDERNESS WM H ● 272-6644
504 RAUCH HENRY E ● 275-2709
506 BOREN ORTON A ● 272-9887
508 ZAUBER MILTON H ● 272-2496
510 ARMFIELD JANE H MRS ● 272-8029
550 KING WALTER G 275-6333
600 WHITTINGTON CLAUDE T ● 273-4285
---CARLISLE RD ENDS
700 BOWLES HARGROVE JR ● 272-4569
710 CONE BENJ ● 272-4666
---CLEBURNE INTERSECTS
806 VACANT
---WOODLAND DR INTERSECTS
812 SCHENCK PAUL W JR ● 274-1422
820 HENDRIX INEZ P MRS ● 272-1613
900 HIGGINS PATTI R MRS ● 273-2412
902 GREEN EMRY C ● 272-5598
904 CONE LAURA S MRS ● 274-0405
906 MOORE BEVERLY C ● 274-6519
908 HOWARD PAUL N JR ● 273-9570
912 DILLARD JOHN H ● 273-7106

57

---LAFAYETTE AV INTERSECTS
1000 STADLER LE ROY A ● 272-2883
1001 CLARK JOHN W ● 272-2010
1005 KISER CLAUDE B MRS ● 275-3507
BAREFOOT JULIUS C JR ● 275-3507
1008 GRAHAM DOROTHY H MRS ● 272-1442
1009 MC RAE MARVIN E ● 275-7451
1011 FARMER WM D ● 273-2475
1012 CARTER WILBUR L JR ● 274-6595
---PEMBROKE RD INTERSECTS
1100 LEWIS MC DANIEL ● 272-2372
1101 ABELS LUCAS C ● 272-0491
ABELS NELL D MRS MUS TCHR
1102 LODMELL ELMER A ● 275-4146
1103 BROWN FRANK R ● 272-5048
1104 MENDENHALL WM D ● 272-4494
1105 HENSON THOS A ● 273-2352
1106 MORRISON SUE G MRS ● 274-4893
1108 RICE CHARLOTTE P MRS ● 274-0721
1109 WALTERS JOE W ● 272-2703
---HAWTHORNE BEGINS
1200 NEW FLOYD A ● 272-1347
1201 DEAL ROBT B ● 272-5852
1202 MILLS WARDELL H ● 274-3391
1203 MAC RAE MARGT W MRS ● 272-2774
1204 STAMPER EVERETT H ● 272-0387
1205 DARRAH JAMES E ● 272-7244
1206 HUTCHINS GERTRUDE C MRS ● 273-8798
1207 FOLLO PAIGE B 273-6610
1208 STROUD T MOODY JR ● 274-4386
---HAMILTON RD BEGINS

9

COURTLAND ST -FROM 400 HILLSIDE DR WEST 2 NORTH OF GUILFORD AV

---ZIP CODE 27401
600 OWENS CLYDE ● 275-2921
601 WYANT VERNON L JR 275-7825
603 BROOME CLAUDE W ● 272-0481
604 DODSON ROBT W ● 272-5769
605 STARR RUTH W MRS ● 272-2457
606 LUCAS T PHILIP ● 275-7964
607 RAPELL BRUNO F ● 275-4946
608 WHITE NELL C MRS ● 272-8010
609A BERNSTEIN CLAIRE R MRS 273-9889
609B MC DOWELL BETTY O MRS 275-0327
609C HARRIS PETE 272-7332
610 MOORE HUGH 275-5257
611A BERNSTEIN WALTER J 272-0038
611B MOSELEY LILLIAN MRS 272-5340
---MENDENHALL INTERSECTS
---WOODLAWN AV INTERSECTS
807 FALLIS OLGA H MRS ●
809 GRAY M WAYNE ● 275-9244
810 WAUGH ROBT T ● 274-0371
---CRESTLAND AV INTERSECTS
900 CRANFORD JOHN F JR 274-0059
901 MILES GEO S ● 272-3950
902 PHILLIPS SEYMOUR J ● 275-4825
903 HILTON LAURA B ● 273-5629
904 ZSCHIESCHE ROBT O 274-2530
905 MATTHEWS BLANCHE K MRS ● 272-0843
906 GRIFFIN J HASSELL ● 275-0340
907 ESTES LOWELL S MRS ● 272-3977
908 HAY T ROBT ● 275-8893
909 FREEMAN CAUSEY G ● 275-9081
910 SAPP JESSIE M MRS ● 272-4779
---ADAMS ENDS
1000 DAVIS NEWTON B ● 272-6224
1001 WADE BLANCHE MRS ● 274-6905
1002 HOLD SALLY C MRS ● 272-5036
YOUNGER RIDD M
1003 MC IVER JOHN J ● 274-5096
1004 ROGERS ASHTON F ● 272-8998
1005 CAVENESS FLOYD C ● 273-2254
1006 SHIVERS LYDA G ● 274-0008
1009 DOUBLES SARA M MRS ● 272-0665
1011 STARR THOS M ● 272-7769
---LAKE DR INTERSECTS

53

COURTNEY LA -FROM 1500 WILTON DR NORTH 1 EAST OF LAFAYETTE AV

---ZIP CODE 27408
2700 EDWARDS ROBT C ● 288-3375
2701 REINHARDT JAMES F ● 288-3727
2702 JAMES E BARRY ● 288-3344
2703 WILLIAMSON HAROLD G ● 288-4535
2704 LAMBETH RALPH M ● 288-1497
2705 PUGH RICHD K ● 288-3516
2706 JONES JOHN T ● 288-4347
2707 TRULL HASKELL H ● 288-4435
2708 BAILEY JACK C ● 288-3710
2709 MEDEARIS JOHN W ● 288-4456
2710 CLINE CHARLES P ● 288-3609
2711 JACOB ROBT G ● 288-3637
2712 BURNS D C ●
2713 LEWIS DEMPSTER C ● 288-4220
2714 HUNDLEY WM H JR ● 288-3547
2716 BUTTS BENNY ● 288-3663
2718 SHAW CHARLES H JR ● 288-3962

29

CRAIG ST -FROM S ELM WEST 1 NORTH OF TERRELL

---ZIP CODE 27406
---CLEMMONS INTERSECTS
---FOY INTERSECTS
200 CROZIER ODELL H 275-2727
201 NO RETURN
202 EDMONDSON ROBT A
203 CARRICO J FLOYD ● 272-1527
204 KIVETT CLYDE A ● 272-8751
205A HENLEY BUCK
205B BROWER HENRY J
206 SZARKA JOE ● 275-2501

WEAVER REALTY COMPANY
NATIONAL ASSOCIATION OF REAL ESTATE BOARDS REALTOR
SALES
APARTMENT RENTALS
PROPERTY MANAGEMENT
DEVELOPERS INSURANCE
EDGEWORTH BUILDING
232 N. Edgeworth St.
Dial 273-5516

BERRY COAL & OIL COMPANY
2200 E. Bessemer Ave.
Dial 273-8663
FUEL OIL
KEROSENE
BERICO
COAL
COKE
116 W. Bragg
Dial 275-9653

MITCHELL-FRY INSURANCE AGENCY Inc.

Insurance Service Since 1917

GENERAL INSURANCE – BONDING

311 Jefferson Standard Bldg. 101 N. Elm St. *(See Page 89 Buyers' Guide)* **Dial 275-1316**

CRAIG ST--CONTD
205 HODGES CHARLIE M 273-8554
210 NEWLY NUMA L
212 CAMPBELL JAMES E JR 273-5096
300 PASCHALL FUEL OIL DELIVERY SERVICE 274-2089
PASCHALL ARTH L JR • 274-2089
301 FRANKLINS J A •
302 SPRINGS BRANTLEY B 274-1761
303 CARROLL CHARLES H • 274-5765
304 VACANT
305 PAIT JOHNNIE E
306 VACANT
307 POOLE BARBARA MRS 272-6239
308 BAGGS ALTON D
309 JESSIP GARY A
311 RICHMOND HORTENSE MRS • 275-3543
312 HAMBRICK JOHN W 272-3575
313 WILLIAMS LOY M • 272-2434
314 JONES WILLIS C • 273-0606
315 BLIZZARD MILLARD W • 274-6133
317 CHINN HOWARD G 274-9957
---ASHE INTERSECTS

45

CRANBROOK ST -FROM SPRING GARDEN NORTH & SOUTH 1 WEST OF MERRITT DR

---ZIP CODE 27407
523 LANE CHARLIE
524 GREER DOLE
526 SMITH JAMES 292-1935
527 GAYDON HENRY
529 GRIMES VILLA E •
530 GANT SAML R • 299-1596
531 COLLINS EDW C 292-6755
532 FULLER THOS E • 299-0686
534 HICKS ELDRIDGE P • 299-2408
536 BRITTENHAM CLAUDE M •
---BREVARD ENDS
601 GREER ROY E
602 GAMBLE VIRGIL M • 299-1986
603 WHITE PAUL •
604 EDWARDS GLADYS MRS 299-6622
605 EDWARDS ABR H • 299-2229
606 HENRY EDW E • 299-2169
609 VACANT
---(NOT OPEN BET 609 AND 700)
---SPRING GARDEN INTERSECTS
---SOU RY CROSSES
700 LATHAM WAYNE M • 299-1786
701 VACANT
702 MC CANIEL WALTER L • 299-1330
703 MASSEY CLARENCE E •
704 ICDINGS ORBY F • 299-1548
705 HARPER ADDIE G MRS
706 ANDERSON ERMA W MRS • 299-3949
707 POORE THOS J 299-3267
---CLIFTON RD INTERSECTS
804 JOHNSON DORIS P MRS 292-3602
806 SHELTON JAMES E
807 OBSTON PATTIE B MRS • 299-2455
808 HUNT FURMAN
808½ VACANT
809 MURRAY ERNEST A • 299-3256
810 EMERSON IRENE R MRS 292-2499
811 PASCHAL EARL
812 VACANT
813 VACANT
---HEWITT INTERSECTS
900 FRIENDLY VARIETY STORE THE 299-9980
901 BARTON G LEROY • 292-0866
902 PHILLIPS ALMA R MRS 299-9022
907 LUCAS JAMES R • 299-3016
908 TUDER DENNIS T
909 KIVETT ELI E • 299-2443
910 WHEELER AUSTIN B •
912 KIVETT W EARL • 299-2435
913 HILLIARD WM H • 299-3347
914 FAULKNER LUTHER T •
915 CUMBY MARY A
917 BROOKS JOHN R JR • 299-7778
919 LEONARD ROBT
1000 JENKINS THOS L • 299-2529
JENKINS & KENNEDY PAINT CONTRS
REAR ODOM THOS W
1001 LOCKLEAR REDELL
1003 CODD POLIE R • 299-1399
1004 LUCAS S E
1005 BAILEY ROBT E 299-1357
BAILEY HELEN L BABY SITTER
1006 CATES EULIS J
1007 HUNT BUFORD K
1008 DOUGLAS PEARL M MRS • 299-8544
1009 TYNDALL RACHEL M
1010 RUDD OPHELIA T MRS
1011 SPARGER LEONA B MRS
1013 HICKS OTHA H •
1015 SUTPHIN VIRGIL W
1016 POWELL NELSON T
1018 VACANT
1020 SAFERIGHT BOBBY H
---CAUSEY INTERSECTS

67

CREEKRIDGE RD -FROM 2600 RANDLEMAN RD SOUTHWEST 1 SOUTH TEAGUE

---ZIP CODE 27406
401 ACME APPLIANCE SERVICE 274-0685
407 JACKSON BOBBY •
408 APPLE JOSEPH E 274-7207
410 NO RETURN
411 MELTON JOSEPH G • 272-1471
412 DAVIS CHARLES R • 275-1200
415 MC SWAIN GRACE L MRS 272-1466
417 PRESNELL LONNIE E • 274-3624
418 CHANDLER CHARLES E • 273-2551
418½ ISLEY RONALD M
419 MARION CLYDE 272-2584
421 PIEDMONT VENETIAN BLIND & AWNING MFG CO 274-3239
---TEAGUE ST ENDS
427 VACANT
429 COOKE C LEWIS • 274-8633
430 RICE LAWRENCE B • 274-6129
431 RIDDLE ALBERT Y • 272-5613
433 BAILEY DANL J
434 SMITH MARVIN S 273-1130
435 COBB WM R • 274-0358
437 COX JOHN D • 275-1577
438 BYRD VERNON R • 275-7408
439 COUNCILMAN JOHN L • 275-2973
441 HUFFSTETLER PERRY J JR REV 272-0046
441A MC MASTERS R LEE • 275-0353
442 SPOON DE WITT L • 273-1435
443 TOWNES HENRY C • 273-8585
444 MORGAN JOHN O • 275-2658
445 HARRIS GRANVILLE Y 275-7073
447 HARP HOWARD W • 275-5793
448 HENLEY ROY L 275-1052
---THOMPSON BEGINS
502 WATSON JAMES H • 272-8922
507 MOODY ARLIE A • 275-1236
MOODY'S LINOLEUM & TILE SHOP CONTRS 275-1236
510 WRENN EARL F • 272-4275
513 PRICE LINOLEUM SHOP CONTRS 274-2604
PRICE WILLARD •
513½ RING DAVID G
514 SMITH ROBT M
519 EDMONDSON JOHN M •
525 ATKINS SAML W •
528 HENDREN WALTER O
531 BUTNER HENRY K POST NO 53 (AM LEGION) 299-8281
532 DALTON WM H • 299-6091
535 COLE ERNEST C • 299-7393
---EARL DR BEGINS
---RIVERSIDE DR BEGINS
541 RAMSEUR PLAN CO ARCHTS RAMSEUR W DOUGLAS 292-5383
543 SMITH ROBT L • 299-1289
543A GOINS BOBBY N
544 WATERS DONALD A • 299-9097
545 PERDUE ROY H •
546 JARRETT JAMES C • 299-8166
---CAM BEGINS
---ORLANDO BEGINS
550 BAKER R CLINTON REV • 299-7232
551 COX MARIA H MRS • 299-9671
---CAM PL BEGINS
554 OXENDINE WILLIE L • 299-3154
---FIESTA DR ENDS
557 HEATH HARVEY H • 299-7851
558 SMITH JIMMY R • 299-4245
559 JONES OTTIS C • 299-7772
560 FORREST JACKIE H • 299-7731
562 CCWAN CHARLES L • 299-9258
---RAVONDALE INTERSECTS
564 BOZEMAN JOHN C • 299-8136
566 GRIFFIN EARL W • 299-7686
570 FULK ALVA R • 299-7128
571 PERDUE HARRY C • 299-7819
573 PERDUE CLYDE E • 299-9312
580 WILKINS GROCERY & SERVICE STATION
580½ KELLAM FRANKIE
581 STEED & KALLAM MOTOR CO AUTO BODY REPR 299-8756
---REHOBETH CH RD INTERSECTS

44

CRESCENT BLVD EAST -FROM HWY 29-70 EAST

---ZIP CODE 27406
500 ARMOUR AGRICULTURAL CHEMICAL CO 273-4459
614 SWIFT & CO (PLANT) 275-5378

67

CRESCENT BLVD W -FROM 2829 S ELM ST SOUTHWEST

---ZIP CODE 27406
513 CUMMINS DIESEL SALES CORP BR 275-4532

CRESTLAND AV -FROM 900 GUILFORD AV NORTH

---ZIP CODE 27401
202 BROOKS WILLIE 274-5566
204 SMITH ROBT F • 272-3109
206 SMITH JOHN C • 272-8308
---FAIRMONT INTERSECTS
304 SEDGWICK JOHN P JR 274-2882
306 WEST HARVEY A • 272-4741
CRANFORD LOUISE D MRS NURSE
---COURTLAND INTERSECTS
402 CRIST JOHN G • 273-9224
404 NO RETURN
406 NO RETURN
407 HOTTE HAROLD L • 274-8031

SHEPHERD BROTHERS CARPET SHOP Inc.

1700 SPRING GARDEN STREET

Tels. 275-4049 and 275-1235

(SEE PAGE 29 BUYERS' GUIDE)

RYDER TRUCK RENTAL Inc.

Trucks For Rent

Fords and Other Equipment

- HOURLY
- DAILY
- WEEKLY
- MONTHLY

Or Long Term Contract

SURVEY'S No Obligation Of Course

3202 High Point Road

Tel. 299-3722

INSURANCE SERVICE FOR CAROLINIANS SINCE 1912

PAUL W. SCHENCK AGENCY

LIFE - HEALTH - INSURANCE - GROUP - PENSION

1025 Homeland Ave. *(See Page 92 Buyers' Guide)* **Tels. 273-8271 and 273-8272**

Repon Builders & Realty, Inc.
Builders of "Good Homes"
SALES LISTINGS INSURANCE
1800 Spring Garden St.
(See Page 125 Buyers' Guide)
Telephones 273-3657
273-3658

GATE CITY
Savings & Loan Assn.
(See Pages 26 and 136 Buyers' Guide)
Gate City Savings & Loan Bldg., 108 S. Greene St.
4% Quarterly
It Pays To Save
Where Savings Pay
Tel. All Departments 275-9566

CRESTLAND AV--CONTD
408 GREENBERG SOL ● 272-2777
409 JACOBS HANNAH M ● 273-6939
409A JACOBS HENRY W ● 272-8247
410 HERMAN SUE MRS 275-0612
411A ATWOOD ROBT H 274-4910
411B SUMMERLIN J MARUE ● 275-5188
412 WHITFIELD ROBT L ● 272-2989
414 CUNNINGHAM LILLIAN F ● 272-1308
415 KAMENETZ MAURICE ● 274-0677
417 LYON W BURTON ● 274-7693
419 MOODY P HUTSON JR ● 273-4124
421 VACANT
423 SCOTT RONALD F ● 273-9374
SCOTT RAIFORD C MRS ARCHT
---LAKEVIEW ENDS
---(NOT OPEN)
---AND E LAKE DR(
---LAKE DR INTERSECTS

41

CRESTRIDGE RD -FROM 2311 ONTARIO NORTH 1 EAST OF VANSTORY

---ZIP CODE 27402
2000 MC LAMB JOE E ● 292-5731
2002 AUSTIN JACK M ● 292-0442
2003 BECKNER DELBERT O JR ● 292-0156
2004 CLINARD RUBY L MRS ● 292-2540
2005 VANCE ZEBULON 292-3400
2006 ALLEY JOHN M 292-4546
2008 ODOM HENRY S ● 292-0738
---WESTHAVEN DR INTERSECTS
2100 VACANT
2102 COOK MARTIN L ● 292-2629
2103 HOLMAN WM S ● 292-2776
2104 LOWE JUANITA G MRS ● 292-2502
2105 HARDING PAUL R JR ●
2106 MC CANN JERRY C REV ● 292-0029
2107 HOLDER DALE B ● 292-2438
2108 CRANFORD HOMER A ● 292-0140
2109 CALDWELL RALPH H ● 292-0519
2110 STUART WM A JR ● 292-2979
2111 FIELDS WOODROW M ● 292-2126
---MURRAYHILL RD INTERSECTS
---EMERALD DR BEGINS
2200 DAVIS OTIS W ● 292-0299
2202 WHITAKER HENRY C M ● 299-3484
2204 WYZLIC RICHD L ● 299-8894
---WOODBERRY DR INTERSECTS
2210 HUNTER ROBT T ● 292-2150
2212 COTTRELL DAN M ● 292-2850
2214 VACANT
2216 FLETCHER LOYD C ● 299-9065
---MEADOW VIEW RD INTERSECTS

54

CRESTWOOD DR -FROM 2801 STRATFORD DR NORTWEST

---ZIP CODE 27408
201 CHILDRESS ROY S ● 288-4148
202 HARTLEY HAROLD E ● 288-2952
---ROBIN HOOD DR INTERSECTS
301 LEWIS LEROY ● 288-2984
302 VACANT
---SHADY LAWN DR INTERSECTS
402 VACANT
403 VACANT
404 DE HART LARKIN O ● 288-1305
405 VACANT
406 DEATHERAGE RUTH S MRS ● 288-2738
407 ELLIS DONALD B 288-1976
---ROCKWOOD DR INTERSECTS
500 WALL FREDDIE
501 TUGMAN RAY H ● 288-1183
502 FAIRCLOTH JOSEPH A JR ● 288-4194
503 WARREN ROBT L ● 288-1531
504 DECKER JAMES R ● 288-4785
505 CORLEY LUTHER P 288-2923
506 WILSON DON A ● 288-1363
507 WALL ELWOOD L ● 288-2975
508 MORRISON JAMES R ● 288-3046
---EVERGREEN DR ENDS
600 FARLOW DAVID ● 288-2774
601 BONDURANT W GARY ● 288-1799
602 BAKER CONROE B ● 288-1259
---GRACEWOOD DR BEGINS

11A

CRIDLAND RD -FROM W BESSEMER AV NORTHEAST (NOT OPEN BET W BESSEMER AV AND W WENDOVER AV)

---ZIP CODE 27408
---WENDOVER AV INTERSECTS
1110 CARSON JOHN W ● 272-7210
1112 CONNELL JAMES S ● 273-4643
1114 TROTTER WILSON D ● 272-6705
1118 LEWIS LAURA W MRS ● 272-5043
1122 TANKERSLEY WM L ● 272-3698
1128 WOODROOF ALBERT C JR ● 273-8540
1132 MC ARTHUR OLA B MRS 272-1295
SNIDER BARBARA L 275-0173
---NORTH BUFFALO CREEK BRIDGE
---LATHAM RD INTERSECTS

29

CROSS ST -FROM 330 DOUGHERTY NORTH 1 EAST OF ASHE

---ZIP CODE 27406
2429 EVANS R W
2431 WILLIS RAYMOND
MAYNARD WILLIE R 275-2368

67

CROYDEN PL -FROM 2704 ROCKY KNOLL RD SOUTH, 1 WEST OF LOCKSLEY LA

---ZIP CODE 27406
3000 GREEN EGBERT F ● 292-3668

35

CRYSTAL LA -FROM VAN WERT EAST 1 SOUTH OF BALIFF

---ZIP CODE 27403
1601 BLAIR RONALD E ●
1602 JONES CHARLES E ● 292-2859
1603 BURGESS KENNETH H ● 292-6533
1604 COOK NORMAN R 299-8668
1605 CERIFIELD CHARLES M ● 299-1044
1606 LASHER WM C ● 292-0433
1607 CAUDILL J FRANK ● 292-2439
1608 MC NEILL JAMES W ● 292-2294
1609 BROWN GEO K ● 292-2096
---VAN WERT INTERSECTS

6

CUMBERLAND ST -FROM REGAN ST WEST AND NORTH 1 NORTH OF GASTON ST

301 APARTMENTS
A DARGAN THOS E
B KAMARA MOSES R 274-5955
C LEE FRANKLIN R 275-8047
D FOUST CAROLYN 272-3227
E GRADY STANLEY JR
307 APARTMENTS
A JAMISON WM
B CALDWELL JAMES
C MOORE RUDY V 272-7220
D EVANS ALLEN JR
E LEACH FREDK 273-6380
308 APARTMENTS
A ROBINSON THELMA S
C GEORGE CARMEN V 275-4729
315 APARTMENTS
A WATKINS JERRY D 273-8113
B CANTY IKE
C MILLER IDA MRS 273-5104
D SINGLETON NITA J 273-3996
E SARTIN RAYMOND
319 APARTMENTS
A JARRELL SAML M
B HANKINS LELA R
C BROWN OTIS
D DAVIS PLES
E FRAZIER LUTHER 273-4927
320 APARTMENTS
A GRAHAM WINSTON
B OAKLEY LLOYD
C SEVYGERT DELLA 274-8047
D WHITSETT WILLIE A
E HAYNESWORTH JOSEPH JR 272-9816
F TAYLOR JAMES
G WILSON WILLIE M 275-3668
321 APARTMENTS
A WHITE EARL K 272-2909
B RALEIGH GEO L T
C DAVIS SARAH MRS
D SPENCER WM H 275-4217
E BRISTON WM M
327 APARTMENTS
A NELSON IVY
B CALDWELL JOEL B 272-6885
C RICHMOND DAVID
D MITCHELL CATHERINE M MRS
E COPELAND CHARLES
F POSEY PATRICIA A MRS
G CRENSHAW THURMAN 272-6089
328 APARTMENTS
A MC ADOO EDW
B HILL WINFORD L 275-7020
C THOMAS CARRINGTON W 273-7468
D CARTER JOSEPH T REV 273-8090
E REDDING THOS A
F BLASSENGALE W F
G MC DANIEL MARION G
329 APARTMENTS
A FURCRON WM J 274-3693
B WILLIAMS WILLIE JR REV
C SHELTON RALPH K
330 APARTMENTS
A SANDERS ELIZ W
B CLARK LORETTA W MRS MUS TCHR 274-0344
C HARRIS WYLIE E
D JAMES SILAS A 273-7988
E DU BOSE DAN E 273-1022
F NEAL JAMES W JR
E BURNETTE JOSEPH
331 APARTMENTS
A WHITES WM A
B BOLDEN THOS E
C BROWN LOIS S MRS 272-8201
332 APARTMENTS
REAR BARR HAYES 272-7683
B SWYGERT JAMES 274-7516
C STEPHENS RONALD W 274-4983
D TAYLOR HERMAN 272-6821
E MASSENBERG SAML 275-0014

THE DEMOCRAT
Serving Greensboro and Guilford County Over 25 Years
JOHN L. YOW, SR., Editor and Manager
THOMAS B. YOW, JR., Mechanical Supt.
913 Fairground Ave.
P.O. Box 2304
Telephone 272-1630
(See Page 108 Buyers' Guide)

CITY WIDE DELIVERY
2166 Lawndale Drive
Dial 274-6308
CRUTCHFIELD-BROWNING DRUG STORE
PRESCRIPTION DRUGGISTS
(See Page 56 Buyers' Guide)
CITY WIDE DELIVERY
2166 Lawndale Drive
Dial 274-6308

TALLEY ELECTRIC CO., Inc.
ELECTRIC HEATING • ELECTRIC CONTRACTORS • AIR CONDITIONING
COMMERCIAL — RESIDENTIAL
1109 Battleground Ave. (See Page 59 Buyers' Guide) Phone 274-1531

CUMBERLAND ST--CONTD
333 APARTMENTS
A PATTERSON ROBT T
B MC CROREY MARY
C PARKER JOSEPH R 273-7189
D BURROUGHS LEONARD 273-1883
335 APARTMENTS
A WILLIAMSON EDDIE
B KEATON WM G
C WILSON ALBERT M JR 273-8347
D GRIER JOHN H 272-0907

30

CUNNINGHAM ST -FROM S BENBOW RD EAST 1 SOUTH OF SOUTHERN RY

---ZIP CODE 27401
1400 VACANT
1400A CROSBY DAISY M MRS
1402 CLEMONS DAVID L
1402A PETTIFORD CHRISTOPHER C
1404 BYRD JOHN E JR • 274-8079
1406 PERKINS WM E
1406½ YANCY CARRIE
1408 RICHMOND BESSIE V MRS
1410 DAY HAZEL • 273-4560
DAY MAGGIE J MRS BEAUTY SHOP
1412 RAMPLEY VESTER • 274-4091
RAMPLEY IRMA B MRS NURSE
1414 TATUM MOLLY M
1416 PERKINS WALTER
1500 HOOD MARION 273-9368
1500B MC CLAIN BETTY J MRS
1501 VACANT
1502 FOSTER LOUIS • 273-5934
1504 HOLT EDW • 274-7121
1505 YOUNG WILLIE J 274-6778
1508 JACOBS JOHNNIE R • 274-3090
1509 SHOFFNER JOHN E
1511 JENKINS RICHD L
1512 HINTON MAGNOLIA MRS 274-2395
1513 ROOLINS WALTER JR 275-1711
1514 WILLIAMS ROBT
1514½ MILLER ROMIE 272-7920
1515 BOYD JANIE G MRS 273-6527
1516A EVANS ALLEN 274-1291
1516 WARREN HAMPTON R 273-3006
1517 POWELL LOUIS
1518A WILLIAMS ELWOOD
1518B TATUM WESLEY
1519 DE VON GERALD
1521 WALKER JOSEPH B
---BOOKER INTERSECTS

36

CURRY ST -FROM TRINITY SOUTHEAST 3 NORTHEAST OF ASHEBORO

---ZIP CODE 27406
1703 SELLARS JAMES E • 274-3990
1705 NO RETURN
---OXFORD INTERSECTS
1800 HOOKER COLEY • 273-3877
1801 NASH MORGAN C • 275-8702
1802 SMITH LEONARD • 275-0103
1803 MEARES JOSEPHINE L 275-6858
1804 CANNON WM J • 275-3466
1805 DANIEL WALTER C 273-5982
1806 BLOUNT ROMAN P JR • 275-7320
1808 WHITE WILLIE J • 275-6749
1810 HENDERSON WM T • 275-4607
1812 PHILLIPS MASON • 274-5517
1813 O'BRIANT LUTHER D • 273-9208
1814 MOORE WILLIE I •
1815 TAYLOR CECELIA MRS 275-7075
1816 CUNDIFF FREDK D • 275-4083
1818 JONES DONALD E • 272-3009
1900 BUTLER FRANK • 275-6796
1902 HARRIS D C • 275-4273
1903 GRAEBER MARVIN B • 274-0598
1904 MARTIN ROBT • 275-3433
1906 BRADLEY WATES • 274-4954

27

CURTIS CT -FROM 915 CURTIS SOUTH 1 WEST OF ORCHARD

25

CURTIS ST -FROM 1214 ORCHARD WEST 1 SOUTH OF IRELAND

917 BLACK NANNIE MRS
925 VACANT
---FREEMAN MILL RD INTERSECTS

65

CUSTER DR -FROM GROOMETOWN RD EAST 1 NORTH OF GILMORE DR

--- ZIP CODE 27407
2903 KIRKMAN NORMAN E • 292-3460
2905 PATTON J DAVID • 299-7475
2906 HINSHAW ARNOLD R JR • 299-2407
2907 SMITH RONALD B • 299-8221
2908 WRIGHT ROBT L
2909 PICKARD OSSIE E •

10

CYPRESS ST -FROM 700 PERCY NORTHEAST 2 NORTHWEST OF SUMMIT AV

---ZIP CODE 27405
102 BRADY JOHN M • 272-6876
104 WHITTINGTON ROBT J • 273-6889
107 GALLAGHER JOHN R • 274-0060
108 HENKEL CHARLES W • 274-9303
FRAZIER DOUGLAS F
110 HESTER MAUDE • 272-5390
DAVIS MARGT C • 274-4007
111 FRYE MARY M MRS
TAYLOR LORENE 274-2004
112 COBB H LESLIE PLMB • 272-5256
114 ATKINSON F LESLIE • 272-2280
115 SMITH J RONALD 275-3755
116 VACANT
117 NO RETURN
---BAGLEY BEGINS
700 HEPLER ARTIE M MRS • 272-1236
702 GABRIEL MARY S MRS • 272-2203
704 HOLT W PAUL • 273-4698
706 VESTAL HENRY A • 272-1386
708 EUBANKS MAX L •
712 WHITLEY DEWEY H • 273-2175
---DEWEY INTERSECTS
800 JONES R THORPE 274-2742
801 GIRL SCOUTS HUT
802 THACKER LILLIAN L MRS • 275-5926
804 COMBS RUSSELL O • 272-6719
806 CARRUTHERS WOODROW W • 272-7974
808 HAMMER J RICHD • 273-9205
810 WILSON BENJ E • 273-7257
811 AYCOCK CHARLES B SCHOOL 272-0340
812 ARNOLD CHESTER W • 272-3680
814 BYRNE RICHARD T • 275-1071
---SULLIVAN BEGINS
---BESSEMER AV INTERSECTS

16

---ANDOVER AV ENDS
---BOGART INTERSECTS
---BESSEMER AV INTERSECTS
1033 CONE MILLS CORP CENTRAL SERV
1061 CONE MILLS CORP STGE
---3D BEGINS

16

CYPRESS ST (PROXIMITY) -FROM 1 SOUTH OF MEADOW NORTH 6 WEST OF SUMMIT AV

---ZIP CODE 27405
---MEADOW INTERSECTS
1300 HARDY DEWEY W • 274-0038
1301 CAVINESS EARL D 274-4919
1302 LISENBY WM A • 274-0542
1303 DWIGHT HAYDEN • 273-2116
1304 YOUNG STEPH W • 275-7066
YOUNG STEPHEN JR
1305 BROWN ELMER M • 272-8424
1306 GRADY VOSS B • 274-2221
1307 MC DANIEL ERNEST D •
1308 COLLINS WILBERT R • 275-7110
1309 ROBBINS GRACIE J MRS •
1310 TURNER OBEDIAH D • 272-8890
1311 HORNE JASPER F • 275-7831
1312 ROARK WM R • 274-6487
1313 WATKINS SAML G • 274-7950
1314 BURKE HENRY P • 274-2780
1315 GRANT DEWEY 275-5494
1316 RAPPE WM A • 274-0694
1317 MABE TERRY J • 272-1320
---6TH INTERSECTS
1401 PEEDEN GLENN 272-1211
1402 DAVIS G HOWARD • 275-2276
1403 MITCHELL NAOMI C MRS • 272-0790
MITCHELL BOBBY C
1404 BAYNES GARLAND L
1405 PARROTT WILBUR L
1406 SHELTON JOSEPH H •
1407 RUSSELL WADE P • 272-7056
1408 LANNING ROGER H • 273-9265
1409 CRISCO EARL 275-5896
1410 AUSTIN BILL
1411 OWENS RUTH N MRS 272-2593
1413 HORNER FAY L 273-7372

14

CYPRESS ST (REVOLUTION)-FROM 9TH NORTH 2 WEST OF VINE

---ZIP CODE 27405
2108 INGOOL STEWART S • 273-9800
2109 PHILLIPS EVELYN Y MRS • 272-2640
2110 GURKIN FRED G • 272-8964
2111 CANDRIDGE OTHMER C • 273-2071
2112 BEAL HENRY M • 272-7737
2113 DILLON ROSS L 273-1077
2114 APPLE ALBERT E • 272-4323
2115 LOWE JOHNIE A • 273-1945
2116 BEAL WILLIE R • 273-9615
2117 ELIUM HARRY L • 274-2863
2118 RUSSELL J EVERETTE • 273-8551
2119 RITTER J LENNIE • 272-5916
---E CORNWALLIS DR INTERSECTS

20

---CORNWALLIS DR INTERSECTS
2200 NORTHSIDE BAPTIST CHURCH 272-8160
2201 SEAGRAVES MELVIN M • 273-7211
2203 COX MARY D MRS • 274-4391
2205 STEVENS JESS S • 272-5866
2207 NEWTON MAE C MRS • 275-1070
2209 PARROTT WILBUR L • 274-8695
2210 JACKSON JOSEPH A • 274-5785

DOWNTOWN
203-211 South Elm
TELEPHONE (ALL STORES)
274-4661
(See Page 52 Buyers' Guide)
Thalhimers
THE FASHION STORES
SHOPPING CENTERS
Friendly Shopping Center and Summit Shopping Center

Starmount Company
3900 STARMOUNT DR.
Developers of
STARMOUNT FOREST
HAMILTON LAKES
HAMILTON FOREST
FRIENDLY ACRES
GREEN VALLEY
FOREST VALLEY
GUILFORD HILLS
GARDEN HOMES
"Better Living" in Starmount Properties"
Phone 299-2800
(See Page 120 Buyers' Guide)

Greensboro's Complete Outfitters for Men and Boys Since 1890
Vanstory CLOTHING COMPANY
Jefferson Standard Bldg., 107-109 N Elm St.
Tel. 275-2807
(See Page 32 Buyers' Guide)

PEGRAM-WEST, INC.
CUSTOM WOODWORK - BUILDING MATERIALS - READY MADE PRE-FINISHED KITCHENS
405 E. Meadowview Rd.
(South Elm Street at Tobacco Warehouse)
Tels. 273-6958, 273-6959 and 273-6950
(See Page 27 Buyers' Guide)

CYPRESS ST (REVOLUTION)--CONTD
2211 APPLE JOHN H ● 274-8039
2213 SEAGRAVES JOHN A ● 274-2233
2215 RITTER WALTER K ● 273-4967
2220 ANDREWS ALLEN L ● 275-3370
2401 SHELTON CHARLES M ● 274-2347
2403 CULBRETH WALLACE R ● 273-1122
2404 MEADOWS RAWLEY J ● 272-4709
2405 LEWEY HORACE M ●
2406 CRABTREE IDA B MRS ● 272-6060
2407 GIBSON PERCY M ● 275-3954
2408 MITCHELL CLARENCE A ● 272-8084
2409 HICKS BANKS J 273-8427
2410 WILLIAMS ALF L ● 273-6675
2411 MOORE WILLIE T ● 273-2293
2412 THORNTON OLA B MRS ● 273-6746
2413 MORRIS FRANK H 272-7653
2414 MC DANIEL LILLIAN F ●
2415 PORTER AUBREY E MRS
2416 SMITH ANNIE R MRS ● 273-9294
2417 HARRIS ETHEL D MRS ● 272-038
2418 FOSTER VIRGIL E ●
2419 STEED HARRY J ● 274-0274
---14TH INTERSECTS
2500 CARROLL ANNIE R MRS 273-5421
2501 THORNERO CONRAD L ● 274-0220
2502 JARVI E PRESTON ● 273-2786
2503 ALLEN LILLIAN B MRS ● 272-6994
2504 CULBRETH CLAUDE M ● 273-6025
2506 JONES WILLIE A ● 274-4695
---16TH INTERSECTS

40

CYRIL LA -FROM E LEE ST NORTH 4 SOUTHEAST OF ARDMORE DR

---ZIP CODE 27401
1300 NO RETURN
1304 STANBACK WM R ● 273-5289
1400 BURNETT MELVIN E ● 273-4130
1402 WOODARD LESTER D 274-7237
VACANT

38A

DAKOTA DR -FROM 723 PINE EAST 1 NORTH OF HOLT'S CHAPEL RD

---ZIP CODE 27401
3500 HOLT KEITH S ● 272-2785
3504 PARSCHAL TOMMY
3600 DAKOTA APARTMENTS
A PRIDGEN ROBT G
B CLODFELTER NANCY C
C STANFORD PAUL H 274-4534
D VACANT
E GAVIN EVELYN D MRS 273-6508
F THIGPEN BRYAN W 274-6694
G HOGEN JAMES H 274-5395
H MURRELL DAVID W 272-5490
J KING JACK N
---ABINGTON DR ENDS
---LOWDERMILK INTERSECTS

36

DALE ST -FROM 1300 RANDOLPH AV EAST

---ZIP CODE 27406
709 HARRIS JAMES B ● 275-7309
711 HAYES WALTER L ● 274-8050
715 GRAVES ED W
717 GRAVES JAMES 274-2098
---BRITTON BEGINS
---MARTIN ENDS
800 HAITH CLAY 275-9281
808 MC GIRT BOOKER T
810 WARREN JAMES W JR ● 275-6934
---LARKIN BEGINS
---OMAHA INTERSECTS
---(NOT OPEN)
---BENNETT ENDS

33

DALEVIEW CT -FROM 819 DALEVIEW PL NORTH 1 WEST OF HIGHVIEW RD

---ZIP CODE 27406
803 TUNSTALL WM M 274-2964
804 TILLEY JAMES N 272-0670
805 MITCHELL RONALD C ● 272-0803

33

DALEVIEW PL -FROM 2504 HIGHVIEW RD WEST 1 SOUTH OF GLENHAVEN DR

---ZIP CODE 27406
803 O'BRIEN CHARLES L 274-2860
804 JOHNSON E RUSSELL 272-0297
805 TUCKER GEO E 273-6086
806 MC GUIRE WM H ● 274-2147
807 JANETT CLETIS O ●
808 CHRISTENBURY CARL L ● 272-6238
809 FOWLER DARL L ● 273-7822
810 STRAUGHAN STEVE A ● 275-9011
811 GREESON CLIFFORD M ● 273-3396
812 MC CORMICK BILLY R ● 272-4252
813 KEATLEY DONALD D ● 275-5815
814 BLACKBURN RUSSELL E ● 274-7143
815 RIDDLE GEO E ● 274-5795
816 WEAVER JACK W ●
817 MC MAHAN BOBBY G ● 274-2640
819 BULLARD FRANK E 273-1140
---DALEVIEW CT BEGINS
821 BENSON JOHN W ● 273-6083
---MEADOWVIEW RD INTERSECTS

13

DALTON RD (IRVING PARK)-FROM 400 COUNTRY CLUB DR NORTH 1 EAST OF GRANVILLE RD

---ZIP CODE 27408
1810 HAMMOND PHILIP C ● 272-1667
1811 CONE HERMAN JR ● 272-7451
1812 LUCAS JOHN S ● 272-2921
1813 HINDS THOMAS M 274-9021
1815 KAPLAN INA E ● 272-2693
1816 HAM LEON M ● 273-1909
1817 MC LEAN HORACE B 273-4935
1819 MURRAY WM G ● 274-5155
1821 SHERRILL FRANK O JR ● 274-4723
---ST ANDREWS RD INTERSECTS
2000 INMAN AUDREY M ● 272-0485
2002 GRAY EDMUND L ● 275-3073
2005 STAFFORD EMORY J ● 273-4590
2006 MC DUFFIE DUNCAN M ● 274-4760
MC DUFFIE DONNA
2007 WILLIAMS ROBT P ● 275-3298
2009 HEDGPETH SHERWOOD ● 273-2151
---CORNWALLIS DR INTERSECTS

40

DAN'S RD -FROM PEAR ST SOUTH 3 EAST OF ARDMORE DR

---ZIP CODE 27401
1400 SMITH JAMES R ● 272-1177
1401 BETHEL A 273-3808
HODGE JOHNNIE B 275-9041
1402 STRINGFELLOW CHARLIE ●
1404 SANDERS CHARLES L ● 273-8032
1405 SPRUIELL HENRY ● 272-0294
1406 ALLSBROOK MARGT ● 273-6778
1407 BOYD ELMER ● 272-4834
1408 METTHEWS CYRUS ● 272-2770
1409 MOORE LEROY ● 273-1669
1410 GREENE JOHN E REV 275-3741
1411 HAMPTON JOHN ● 275-5289
1412 MC DUFFIE DANNY ● 272-4008
1413 SOWELL FLORENTINE V ● 273-6628
1414 JAMES CHARLES W ● 272-6658
1415 HOLLIDAY CARL ● 275-7300
1416 TANNER JAMES L ●
1418 WARREN LEON ●
1419 BOWMAN THOS A ● 275-6095

2

DANA PL -FROM KERSEY WEST 3 SOUTH OF GARRETT

---ZIP CODE 27406
800 MILLER HOWARD S ● 272-9739
801 KEATON MARVIN T JR ● 272-5572
804 SCOTT THOS C ● 273-8370
805 PURCELL ELSIE Y MRS ● 272-3420
807 MOSS LEE W ● 274-1940
---BULLA ST BEGINS
810 CHARLOTTE'S BEAUTY SHOP 275-4940
SAMPSON THOS 275-4940
811 PATTON S H 273-9984
812 ATKINS WM H
814 JOHNSON THOS A
815 DANA APARTMENTS
A CUMMINGS LARRY R 274-2991
B LOWE DENNIS L
C CROWE WM H 272-6246
D LOWIE DWIGHT M JR 273-1011
E EDGELY RUTH MRS 274-2113
F HENDERSON JOANN
G KEARNEY E J 274-7271
816 TRIPP LOIS MRS 275-7800
818 VENABLE J W ● 274-8870
819 APARTMENTS
A RUTHERFORD WM L 274-5931
B SEAL LARRY N
C PERRELL PHYLLIS L
D SATTLER MINNIE E MRS ● 274-4220
E STRIDER COY W 273-9847
F KIKER BAXTER 275-5010
G SLATER WM
---FREEMAN MILL RD INTERSECTS

1

DANBURY RD -FROM 107 KIMBERLY DR NORTH 1 WEST OF N ELM

---ZIP CODE 27408
2300 ROLLINS J FLOYD ● 272-1000
2301 REID WM JR ● 274-6171
2302 WORLEY BLAND W ● 273-9556
2303 HOWARD RICHD T ● 274-7021
2304 ATWATER FRANK G ● 272-1306
2305 HOFFMAN NORMAN J MFRS AGT ● 274-7441
2306 ESKRIDGE JAMES L ● 273-2360
2307 SWINDELL LEICESTER I ● 273-2429
2308 LUCAS EDWIN F JR ● 275-3096
2309 PULLEN A MARVIN JR ● 273-7291
2310 RUFFIN THOS JR ● 273-5865
2311 BECK RILEY E ● 272-6053
2312 TURRENTINE WILBUR C JR ● 273-4702

IF IT'S
PRINTING
YOU NEED
SEE
DEAL
PRINTING
CO., INC.
John L. Yow, Sr.
Mgr.
DIAL
273-3152
616-618
S. Elm St.
(See Page 116 Buyers' Guide)

for Economical Transportation
CHEVROLET
Over29 Years Service
TRADERS CHEVROLET CO., INC.
SALES AND SERVICE
GENUINE CHEVROLET PARTS AND ACCESSORIES
215-217 E. Market St. (See Page 12 Buyers' Guide) Tels. 272-2146 — 272-2147

STARR ELECTRIC CO., Inc.
ELECTRICAL CONTRACTORS and ENGINEERS
(See Page 61 Buyers' Guide)
1421 Battleground Ave.
Dial 275-4544

DANBURY RD--CONTD
2313 NUTT ROBT H JR • 274-2018
2314 CROTHERS EDW K JR • 275-8317
2315 CABANISS EDMUND S JR • 273-9609
2316 LUCKENBACH LEONARD J JR • 274-4497
2317 MORRISON WM B 272-8259
2318 CREYER ROBT L • 272-5522
2319 BISSELLE ROBT A • 274-9893
2320 RICHARDSON WM A • 272-5232
2321 SMITH JOSEPH F • 274-0770
2322 HAMBRIGHT RUFUS R • 274-2827
---ROCKFORD RD INTERSECTS

50

DANE ST -FROM 3320 SUMMIT AV EAST 1 NORTH OF MC KNIGHT MILL RD

---ZIP CODE 27405
3400 RUSSELL KENNETH W 272-4002
3401 MARTIN ROGER L 273-3508
3402 THOMPSON LARRY M
3403 BURRIS BILLY H

12

DANIEL ST -FROM 1600 E MARKET SOUTH

---ZIP CODE 27401
103 NO RETURN
107 SHAW SISTERS BEAUTY SALON 272-9503
SHAW MARGT M
108 BENTON ALICE B MRS • 275-1905
109 SHOFFNER ROBT A • 274-6454
110 SMITH ROBENNA J MRS 272-8872
112 GUY ARTH B 274-4720
114 CHAMBERS WM T 273-0775
116 WHITFIELD EUG JR 274-8032
117 WILLIAMS ISAAC 273-3564
119 NEAL KATIE C MRS •
121 NO RETURN
123 DE BERRY JAMES H
---LINDSAY INTERSECTS
205 BRANFORD HELEN W MRS 275-0159
---SALEM INTERSECTS
---(NOT OPEN)
---ATLANTA INTERSECTS

65

DARDEN ST -FROM PINECROFT RD WEST 2 NORTH OF FREEMAN MILL RD

--- ZIP CODE 27407
2704 HORTON ROBT S • 299-8178
2706 DAWSON VIRGIL P • 299-5014
2712 HARRIS CLEO 299-4944
2714 FOGLEMAN GEO W
---FREEMAN MILL INTERSECTS
2716 NEWMAN TREVA P MRS • 299-4687
NEWMAN'S PLANT GARDENS FLORIST
2717 MC HONE ALONZO • 299-4318
2718 GODFREY ALF O •
2719 GARRIS SHERRILL • 299-5536
2721 SIZEMORE JACK E 299-0703
2722 HUDSON PAUL • 299-5861
2723 ALDRIDGE RAY A •
2725 TUTTEROW F ELMER • 299-5557
---PINECRAFT RD INTERSECTS
2802 TROGDON JOYCE F MRS 299-1059
2805 RAEFORD JAMES W • 299-5261
3004 TROGDON HOMER E JR •
---PINECROFT RD INTERSECTS

29

CARE CT -FROM 700 COMMUNITY CT SOUTH 1 WEST OF ORCHARD

---ZIP CODE 27406
1601 COX EDGAR L
1603 ARIAIL L CLYDE
1605 LAMBETH KENNETH
1607 WILSON RAYMOND A
1609 ROUTH DOROTHY P MRS
1611 STEELE MARCELL E MRS 273-6418
1615 WOODS JOHNSON
1617 SMITH DONALD B
1621 ATKINS WILL F
---JORDAN CT BEGINS
1623 TALTON J GORDON 274-1389
1627 OLIPHANT J LEIGHTON
1629 HALL JENNIE MRS MRS
1633 MCNNETT VALDA I MRS
1635 GATES LONNIE D • 275-4905
1639 HOLT CLARENCE L
1641 MINNIS LUCY C MRS

18

DARLINGTON DR -FROM 1906 SHARONBROOK EAST 1 NORTH OF RYAN

---ZIP CODE 27405
1904 ALEXANDER SHIRLEY A • 273-8413
1905 ATKINSON BOBBY G • 274-6547
1906 COCKMAN RICHD D • 275-3968
1907 AYDELETTE E WILSON • 274-9779
1908 KEARNS RICHD L •
1909 MORRISON DONALD F •
1910 HORNE FLOYD E •
1911 SAWYER RODNEY E • 274-5152
1912 HIPP EVERETT E • 273-7236
1913 WOLFE NELLIE V •
1914 HATCHER LESTER • 274-3871
---WOODMERE DR INTERSECTS
2002 FERGUSON LAURENCE H 273-6747
2003 FOLIS ROBT D 273-9555
2004 BEAVER BILLY E • 273-4757
2005 GRAHAM JAMES E • 273-4956
2006 POSEY JOHN T • 274-1363
---ASHLEY DR BEGINS
2100 BURDETTE HOWARD L • 273-0045
2102 PORTER CHARLES L • 275-5836
---ARMHURST RD INTERSECTS

45

DARTMOUTH ST -FROM 4413 W MARKET SOUTH 1 EAST OF WEST GREEN CT

---ZIP CODE 27407
208 PAYNE WM C • 299-0615
PAYNE ELLA M MRS NURSE
---HARVARD INTERSECTS
---CORNELL AV INTERSECTS
---TRINITY AV INTERSECTS

54

DAVID CALDWELL DR -FROM 3300 PINEDALE RD NW 1 WEST OF HILL N DALE DR

---ZIP CODE 27408
2602 TURNER BILL R • 288-1937
2603 FLOYD G A JR • 288-2872
2604 NICHOLS EILEEN D MRS • 288-2581
2605 BARTON E E • 288-1872
2606 STRICKLAND JOHN C JR • 288-2893
2607 GOLDMAN BEN 288-2759
2608 HALL EDW B • 288-1067
2609 STALEY DOUGLAS M • 288-1958
2610 CATLETT JAMES L • 288-1058
2611 ALLEN DONALD F • 288-3045
2612 CITRON DONALD R • 288-1939
2613 WHITE D CLARKE • 288-1382
2614 PRICE HAROLD R • 288-1903
2615 LEEPER DONALD R • 288-1507
2617 BONN EDW L • 288-1166
2619 OZMENT BOB F • 288-3094
2621 CREECH JOHN B • 288-2046
---HILL-N-DALE DR INTERSECTS
2700 HALE GRADY M • 288-1694
---SHADY LAWN DR BEGINS
2702 BLEVINS GARNER L • 288-2706
2704 TALBERT PAUL D • 288-2121
---ROBIN HOOD DR INTERSECTS
2802 SHOFFNER RUBY J MRS • 288-2196
---STRATFORD DR INTERSECTS
2903 TEW ELSIE U MRS • 288-2621
---BATTLEGROUND RD INTERSECTS

4

DAVIE ST NORTH -FROM 200 E MARKET NORTH 1 EAST OF ELM

---ZIP CODE 27401
100 SHOWFETY'S INC MEN'S CLO 272-7040
102 GATE CITY RUBBER STAMP CO INC 274-6315
SEWING SPECIALTY SHOP
MONOGRAMS 275-5432
102½ VACANT
104 FISHER-HARRISON PRINTING CO (STGE)
104½ PENDER OPAL MRS
106 VACANT
110 KUE KLUB NO 2 274-9123
112 FRENCH CLUB THE BEER
114 DUKE GLADYS W JWLR 272-4844
118 KRIEGSMAN'S INC FURS 272-4561
120 FORMAL WEAR SHOP CLO 274-5882
121 WELCH'S R GLENN GULF SERVICE STATION 272-5030
122 DON PAUL'S MEN'S CLO 275-2178
122½ CAROLINA ATHLETIC SUP WHSE
126 BOLTON SAM CO WHOL LEATHER 272-3655
128 UNION LABOR BUILDING
UNION LABOR BUILDING CORP 273-1965
AMALGAMATED TRANSIT UNION DIVISON NO 1312
AMERICAN FEDERATION OF LABOR
BAKERY WORKERS LOCAL NO 503
INTERNATIONAL UNION OF PAPER MAKERS LOCAL NO 855
BROTHERHOOD OF LOCOMOTIVE FIREMEN-ENGINEMEN NO 728
BROTHERHOOD PTRS DECORATOR-PAPERHANGER LOCAL 717 273-1965
CARPENTERS UNION LOCAL NO 2230 273-1965
GREENSBORO BUILDING TRADES COUNCIL 273-1965
GREENSBORO CENTRAL LABOR UNION A F L-CIO 273-1695
GREENSBORO STEROTYPERS UNION
GREENSBORO TYPOGRAPHICAL UNION NO 397
HEAT & FROST INSULATORS NO 72
INTERNATIONAL ALLIANCE THEATRE STAGE EMP NO 574
INTERNATIONAL BRHD OF BLRMKRS IRON SHIPBLDRS-HLPRS 272-7400

PHIPPS Hardware Co., Inc.
215 N. ELM
•
CHINA, GIFT and GOURMET SHOP
TEL. 272-5831
•
HARDWARE, ELECTRICAL APPLIANCES
TEL. 272-0179
SPORTING GOODS
DEPARTMENT BASEMENT
TEL. 273-4447
MARINE DEPARTMENT
BOATS
JOHNSON MOTORS
MARINE HARDWARE
BOAT TRAILERS
2601 S. ELM
Phone 275-8589
(See Page 84 Buyers' Guide)

N. C. MONROE CONSTRUCTION CO., Inc.
GENERAL CONTRACTOR
2710 Martinsville Rd., P.O. Box Drawer 359
Dial 288-1030
See Page 44 Buyers' Guide

DIXISTEEL BUILDINGS
(Forever Beautiful)
Commercial — Industrial — Institutional
Suitable for most every need, for further Information, Tel. 288-1030
N.C. Monroe Construction Co., Inc.
(See Page 144 Buyers' Guide)

Mobil

PAINT STORE

MOBIL FINISHES COMPANY, INC.

★ PAINTS

WALL-PAPER

PAINTERS' SUPPLIES

★

1117 E. WENDOVER AVENUE

Phone 273-8295

(See Page 111 Buyers' Guide)

Mobil

UNITED TIRE SALES

Fisk Tires — Recapping — Wheel Alignment and Balancing

903-905 West Lee St. (See Page 146 Buyers' Guide) Phone 275-9633

DAVIE ST NORTH--CONTD
UNION LABOR BUILDING--CONTD
INTERNATIONAL BRHD ELEC WORKERS LOCAL NO 1902
INTERNATIONAL BRHD OF ELEC WORKERS NO 342 273-1965
INTERNATIONAL BRHD OF ELEC WKRS LOCAL NO 407
INTERNATIONAL UNION ELEVATOR CONSTRUCTION NO 80
MEAT CUTTERS & BUTCHERS LOCAL 525
OPERATIVE PLASTERERS & CEMENT FINISHERS NO 660
PAPER PRODUCTS SPECIALTY WORKERS NO 465
PLUMBERS & STEAMFITTERS LOCAL NO 640 273-1965
RETAIL CLERKS INTERNATIONAL ASSN LOCAL NO 204
SHEET METAL WORKERS INTERNATL ASSN NO 159 273-1965
WOOD WIRE METAL LATHERS INTERNATL UNION NO 419
130 VACANT
---E GASTON INTERSECTS
200 ASSOCIATED PRESS
GREENSBORO DAILY NEWS 273-8611
GREENSBORO NEWS CO 273-8611
GREENSBORO RECORD THE NEWSPAPER 273-8611
NORTH STATE ENGRAVING CO 273-8611
205 GREENSBORO LABORATORY DENTAL 272-6562
206 GREENSBORO NEWS CO OVERFLOW
207 SMITH DRY CLEANING 272-8057
---MEBANE BEGINS
314 YOUNG WOMEN'S CHRISTIAN ASSN 273-3461
---CHURCH INTERSECTS

2

DAVIE ST SOUTH -FROM 200 E MARKET SOUTH 1 EAST OF ELM

---ZIP CODE 27401
101 KING COTTON HOTEL 272-8181
KING COTTON HOTEL SNACK BAR RESTR
FLOORS
BSMT KING COTTON HOTEL BARBER SHOP 274-3151
103 ECONO-CAR OF GREENSBORO AUTO RENTING 273-2845
HOLIDAY TRAVEL SERVICE INC 275-7254
109 VACANT
110 GATE CITY GRILL BEER 274-9114
111 PIEDMONT BARBER & BEAUTY SUPPLY CO 272-3602
112 NATIONAL CASH REG CO SIDE
115 KING COTTON BEAUTY SALON 272-6808
122 NATIONAL PARK & SHOP GARAGES NO 7 272-9368
123 MODERN BARBER SHOP 273-7304
125 FRAZIER PIANO CO INC 272-1462
127 VACANT
127½ JENNINGS CLYDE
129 LITTLE BARBER SHOP THE
131 H & H CLOTHING CO INC 272-2564
---SYCAMORE INTERSECTS
201 GLOBE SEWING CENTER MACHS 272-0576
203 GREENSBORO BARBER & BEAUTY SUPPLY CO 272-0296
205 PHILLIPS KEY & LOCK SHOP 273-1678
205½ FERREE J L FURN RMS
211 SMITH JOHN LEATHER CO WHOL 272-0103
---HUGHES BEGINS
218 PATTERSON'S SEAFOODS 273-8132
224 ESQUIRE BARBER SHOP 272-9689
225 THALHIMER
229 VACANT
232 ALLRIGHT CAROLINA CO PARKING LOT 274-9447
233 THALHIMER STGE
235 MODERN CAFE 272-9543
235½ TOWNSEND REFRIGERATION SERVICE
237 WYRICK S T & CO WHSE
239 RHODES FURNITURE WHSE
---WASHINGTON INTERSECTS
301 VACANT
305 VACANT
309 BUMPER EXCHANGE WHOL 273-0241
311 HATTAWAY'S SEED STORE STGE
313 DIXIE BELL TEXTILES INC WHSE
315 DIXIE BELL TEXTILES INC (WHSE)
320 RUSTIN'S PARKING LOT.JOHN T BUIE MGR...
321 PIEDMONT BLOUSE INC 274-6391
322 CASHWELL'S INC WHOL DRY GDS 274-6391
GATE CITY REALTY CO 274-6391
DIXIE BELLE TEXTILES INC CLO MFRS 274-6391
324 DIXIE BELLE TEXTILES INC EMPLOYEES SLS RM
327 FLEETWOOD PLMB SUP WHSE
328 ADAMS EARL D VET SUPS VET SUPS 274-8127
TATUM-DALTON TRANSFER CO WHSE 273-0539
329 DIXIE BELLE TEXTILES INC WHSE
330 GREENSBORO TWINE & PAPER CO WHOL 275-9694
333 DAIRY SPECIALTY CO INC 273-0541
335 DAIRY SPECIALTY CO INC OVERFLOW
339 HOME RUG & CARPET CLEANERS 272-4609
341 JACKSON BEAUTY SUPPLY CO INC WHOL 273-5529
---MC GEE ENDS
---SOU RY CROSSES
421 SOUTHERN RAILWAY SYSTEM FRT DEPOT 292-4702
---ASHEBORO INTERSECTS

38A

DAWSON AV -FROM 607 PINE EAST

---ZIP CODE 27401
---ABINGTON DR INTERSECTS
---LOWDERMILK INTERSECTS
3707 MENKES HERMAN 272-6780
3709 DONAHUE ELEANOR S MRS 274-3516
3711 ROBBINS ALLEN J • 274-8014
3712 LEE BONNIE L MRS
3714 PEGRAM CHARLES W •
3715 RAY JESSE W • 273-2687
3716 JONES CHARLES H •
3718 HORNE L T
HUDSON DAVID S
3719 WILLIAMS WINFRED L
3720 VACANT
3722 MORTON JAMES A • 273-0270
3723 RAY W SAML • 274-8660
---FRANKLIN BLVD INTERSECTS

61

DAYTON ST -FROM 3910 HALIFAX RD SOUTH 2 WEST OF MERRITT DR

---ZIP CODE 27407
1301 HATCHER AUSTIN • 292-0594
1302 RAY JAMES M • 299-2554
1303 PETTY RAY W • 299-5956
1304 BREEDLOVE BOBBY E 299-4499
1305 RICE NEWTON M • 299-1989
1306 HARRIS E J • 292-4065
1307 COCK TONY 299-5375
1308 KIRKMAN JONATHON L • 299-1119
1309 HALPASS VERN A
1310 VACANT
1311 WOOD FRANCIS W
1313 YATES CHARLES G • 299-0520
1315 VACANT
1317 WATTS EDW L 292-1651
---JUNIPER INTERSECTS
1319 PICKARD THOS M • 299-3832
1401 BENNISON ROY L • 299-3045
1403 SHARPE JOHN F JR 299-5199
1404 PICKARD DAVID L •
1405 HARPER WADE A JR • 299-2733
---GENTRY INTERSECTS

1

DEAN ST NORTH FROM 1055 E MARKET NORTH

3

DEAN ST SOUTH -FROM 1100 E MARKET SOUTH 2 EAST OF S DUDLEY

---ZIP CODE 27401
---PERKINS BEGINS
200 HUNT COAL CO 272-3161
201 LINDER FRED
203 LOTT WALTER 273-5919
207 BROWN RITA P MRS
209 BOYD ELIZ B MRS 274-5962
211 LEE FANNIE A MRS
213 BREEDEN ALLIE MRS
---WASHINGTON INTERSECTS

3

DECATUR ST FROM JULIAN NORTH 1 EAST 1 EAST OF BEST

---ZIP CODE 27406
1002 GRAY CHARLES J 275-4172
1003 BRUSTER ISABELL
1004 AUSTIN HERBERT
1005 COMER CHARLES D
1103 HINSON ODELL 274-7865
1104 WRIGHT MARY FRANCES MRS
1105 FUNT HENRY L 273-9172
1106 ANDERSON PARALEE C MRS

6

DECCA ST -FROM 2216 BRADLEY WEST 1 NORTH DELTA PL

6

DEER PL -FROM 2225 YOW RD EAST 1 SOUTH OF VANSTORY

--- ZIP CODE 27407
2604 TERAS HARRY A • 299-0202
2605 RAYNOR HAROLD M JR • 299-4546

LAMBETH CONSTRUCTION CO.

GRADING — WATER LINE — SEWER PIPE — DRAINAGE — CONTRACTORS

EQUIPPED WITH 2-WAY RADIO FOR BETTER SERVICE

1705 BATTLEGROUND AV. (See Page 42 Buyers' Guide) DIAL 273-0836

DOWNTOWN STORE
101-11 S. ELM COR. MARKET ST.
TEL. 275-0461

BELK'S

(See Page 51 Buyers' Guide)

SUBURBAN STORE
FRIENDLY SHOPPING CENTER
616 FRIENDLY CENTER RD.
TEL. 292-0960

DEER PL--CONTD
2606 VACANT
2607 BARRIER AVERY F ● 299-3163
2608 EAFFA ERNEST F ● 299-5797
2609 CONSTANTINE CHARLES J ● 299-5592
2610 LEE EDW L ● 299-0564
2611 CLARK WM G ● 299-3807
2612 SHOWFETY G JERRY ● 299-4117
2613 WOOTEN JOHN L JR ● 299-4114
2615 MARX GEORGE ●
2617 PRIVETT BERTHA L MRS ● 299-6647
2618 STEPHENSON JOHN P JR REV ● 299-7985
---PINECROFT RD INTERSECTS

38A

DELANCY ST -FROM 3600 BONLEE NORTH 1 EAST OF PENN PL

---ZIP CODE 27405
402 GREEN JOSEPH H ● 273-2804
404 TOWNSON THIRLO 273-5252
406 HUFFMAN MARGT B MRS ● 272-1825
407 SNIPES JOSEPH J 275-6708
408 VACANT
409 PULLIAM WALTER M 274-9793
REAR VACANT
411 VACANT
412 GARNER CLYDE H 274-3124
415 WICKER JOHN W ● 272-5961
416 APPLE ROBT F ● 275-6587
---ALTON ENDS
502 SLAUGHTER EUG L ● 275-8908
504 STALEY MARY ● 272-6810
505 BESSEMER BAPTIST CHURCH SUNDAY SCH RMS
506 WRIGHT JAMES 274-3104
---BESSEMER AV INTERSECTS

57

DELAWARE AV (KIRKWOOD)-FROM 1614 LIBERTY DR NORTH 1 WEST OF LAFAYETTE AV

---ZIP CODE 27408
2405 BATTLE F GORDON ● 272-2714
---INDEPENDENCE RD INTERSECTS
---COLONIAL AV INTERSECTS

57

DELLWOOD DR (FAIRFIELD)-FROM 1310 SUNSET DR NORTH 1 EAST OF LAWNDALE DR

---ZIP CODE 27408
1701 RAINEY ALF G ● 274-5239
1703 HORTON C W 275-3072
1705 DE VORIA EULA A MRS
1707 WEBB BLANCHE N MRS 275-9063
1709 LEAGAN SHIRLEY L MRS
1711 KENNEDY CATH P MRS 274-0860
---BRANCH CT BEGINS
1805 JONES VIRGINIA C MRS 272-4389
1807 GREENE MARTHA H MRS 273-7632
1809 ROBBINS J E JR 274-4512
1811 BEASON MARTHA MRS 275-0664
1813 BLACK FRED A 272-8508
1815 FOGLEMAN DORA B MRS BABY SITTER ● 275-5658
1819 HESTER'S CREATIVE SCHOOLS FOR CHILDREN 272-8622
1821 MILHOLLAND DON B ● 275-1040
1822 RECREATION BUILDING
---CORNWALLIS DR INTERSECTS
1904 BELMORE KENT ● 274-1839
1907 WISE SOL ● 273-2675
1909 SMITH EDW B ● 275-0696
---ROSECREST DR INTESECTS
2000 HOLT JOSEPH W ● 272-3214
LUCAS MABEL S MRS 273-7015
2001 MC CLELLAN THURMAN L ● 273-6050
2003 WOOSLEY THOS H ● 275-1208
2009 STANLEY HARRY R ● 272-2539
---ROANOKE DR INTERSECTS
2100 ALLEN CLAUDE W ● 275-4971
2101 LANFORD JOHN H ● 274-1088
2102 BATCHELOR ERVING S 275-8086
2103 THOMAS JOHN R ● 274-0422
---FERNWOOD DR INTERSECTS
---BLUEMONT DR BEGINS
2306 BEDINGER TUCKER G ● 275-8319
2308 DAVIS IRVING W 274-6024
2310 JOHNSON ELDREDGE J ● 275-2954
2312 PICKETT HERMAN N JR ● 273-2627
2314 DEVINNEY PAUL K ● 275-2225
2316 MC LENDON BARNIE B ● 274-0032
2318 VILORIO PEDRO
2320 EDWARDS LILLIE E MRS ● 272-4084
---LIBERTY DR INTERSECTS
2406 BARNETT SHANNON M ● 274-1236
2407 GRIFFITH W PATTERSON ● 274-5361
2408 VACANT
2409 WILSON JOHN D 272-1722
2410 SIMPSON SONNIE B ● 274-0715
2411 BROWN LONZIE L ● 275-7708
2412 STELLING MARY R MRS ● 272-7961
2413 WELCH ARTH M ● 274-6243
2414 COVINGTON ROBT L JR 275-5528
2415 PUGH JAMES P JR ● 275-4175
2416 VACANT
2417 GRAZZAK FRANK 274-6082
2418 MARTIN VERNER H 272-0014
2419 GUNNING JAMES J ● 272-4855
2420 SHIELDS ARTIE L MRS 272-5580
2421 LLOYD ROBT JR ●
2422 SHIELDS CHRISTINE H MRS ● 274-2301
---INDEPENDENCE RD INTERSECTS
---COLONIAL AV INTERSECTS
2602 PARKER ROBT I
2604 SMITH JACK P ● 275-3560
2605 LAMB JAMES V ● 274-7577
2606 BARKER HAROLD G

53

---EFLAND DR INTERSECTS
---ELKHART DR INTERSECTS
2701 BRADY PAUL W ● 288-4440
2703 STRANGE PATRICK ● 288-2458
2705 WHITLEY OLIVER V ● 288-4312
---CONE BLVD INTERSECTS
2709 CASHWELL THOS H ● 288-3693
2711 PAIT HENRY K ● 288-3581
---DUBLIN DR INTERSECTS
2800 MAY MAX L ● 288-1863
2801 MILLER DAVID A ● 288-4589
2802 MOSS WM B ● 288-1876
2803 SCOVILLE JOHN P ● 288-3298
2804 STONE ALLEN M ● 288-3519
2805 SHARP DOUGLAS W ● 288-2256
2806 SCHWITZ MAE MRS ● 288-3682
2807 THOMAS R COLEN ● 288-3757
2808 GROSS WM C JR ● 288-3633
2809 FALLA LAUREANO M JR ● 288-3615
2810 ILSE WM J ● 288-4401
2812 SELF ALLENE N MRS ● 288-4470
2814 BOLLING RICHD G ● 288-3297
---DUBLIN DR ENDS
2900 VACANT
2901 FISHER GEO E ● 288-3765
2902 SMITH CONSTANCE MRS ● 288-1864
2903 WHITE JOHN F ● 288-3420
2904 VACANT
2905 CORE DELMAS H ● 288-4306
2906 AMEROSE JAMES H ● 288-4162
2907 STANLEY JOSEPH ● 288-3244
2908 MOORE JOSEPH W JR ● 288-3842
2909 WALKER JOSEPH V ● 288-3387
2910 HOKE ROBT D ● 288-4782
2911 LAZENBY ROBT W ● 288-3285
3001 NURSEY JOHN C ● 288-4714
3003 SANFORD DORSEY D ● 288-4636
3004 FREEMAN SAML L ● 288-4559
3005 VACANT
3006 VACANT
3007 TUTTLE JAMES V ● 288-4390
3008 OWENS JESSE B JR ● 288-4738
3009 MELVIN WM H ● 288-4260
3010 O'CONNOR DANIEL D ● 288-3545
3011 MEDBURY EDWIN R ● 288-3495
3012 HALE WM E ● 288-3815
3013 COFIELD S JAMES ● 288-4485
3014 PARKER CHARLES F ● 288-4662
3015 ADEMY JOHN J ● 288-3752
3016 REYNOLDS HAROLD M ● 288-3741
EVA'S BEAUTY SHOP 288-3741
3017 RATCLIFF LON P ● 288-4539
---LAWNDALE DR INTERSECTS

67

DELTA PL -FROM 3421 JONAH TER WEST 1 SOUTH OF BRADLEY

---ZIP CODE 27406
2203 GOINS HARLIN M ● 299-7804
2209 CHAVIS ANNIE R MRS 292-1351
---DECCA BEGINS
2210 FAITH LACY ● 299-7705
2213 ROBERTS WM
2214 MOORE ELZIE ● 299-7983
2215 BROWN MARY M MRS
2216 BLACK ROBT C ● 299-6589
2218 GOINS RICHD ●
2226 CRUMP BOBBY
2227 LEDWELL EUG ● 299-2858
2228 ROBINSON PERLEY B 299-8908
2234 ENGLAND CHARLES
2235 MEBANE EARL J ● 299-8585
2237 ENOCH ISAIAH S ● 299-8537
---LAMB RD INTERSECTS

18

DENIM RD -FROM 1600 SUMMIT AV SOUTHEAST & NORTH OF TEXTILE DR

---ZIP CODE 27405
1404 WHISNANT OLEANE H MRS 272-3701
1405 FEPLER GARFIELD W ● 274-6431
1407 MC CALL ROBT L ● 273-4176
1409 ALEXANDER MARVIN C ●
---HOMELAND AV ENDS
1411 MORTENSEN LYMAN R ● 275-5955
---HOMELAND AV ENDS
---O'HENRY BLVD INTERSECTS

65

DENISE DR -FROM FOUR SEASONS DR. 1 EAST OF CHERBONNE DR

---ZIP CODE 27407
2400 HODGER BOBBY E
2501 MC INNIS JAMES R 292-1560
2502 BROTHERS JACK L ● 292-4711

LIVE BETTER ELECTRICALLY

YOU GET A Lot FOR A VERY Little!

My Services Are Many, My Wages Are Low, I'm Ready On the Instant At Your Command To Go.

DUKE POWER

CITIZENSHIP DUKE POWER SERVICE

(See Page 58 Buyers' Guide)

JOHN ROBBINS MOTOR CO., Inc.

GMC TRUCKS

Sales and Service

Gasoline and Diesel Trucks

Parts and Accessories

Triple Checked Used Trucks

915 W. LEE ST.
TEL. 275-2581
(See Page 149 Buyers' Guide)

GREENSBORO'S PRESTIGE BROADCASTING SERVICE

WBIG GREENSBORO

TELEPHONE 288-4132

(See Pages 2 and 118 Buyers' Guide)

THE FINEST IN
ROOFING
and
BUILDING
SUPPLIES

RUBEROID

ROLL ROOFING

ASBESTOS
AND
ALUMINUM
SIDING

BUILT-UP
ROOFING

Sheet
Metal
WORK OF
ALL KINDS

- CHIMNEY CAPS
- FIRE SCREENS
- GUTTERING
- BLUE RIDGE PAINT
- ROOF VENTILATORS
- FURNACE PIPE
- EXHAUST FANS
- MAIL BOXES
- DOOR CANOPIES
- ORNAMENTAL BLINDS
- ROOF COATINGS and CEMENT
- NAIL-ON-BRICK
- RANGE HOODS
- CRAWL SPACE COVERS
- ASBESTOS BOARD
- DOOR KNOCKERS

HODGIN
Roofing
&
Supply
Co. Inc.

921-923 W.
LEE ST.
P.O. Box 1984

Tel.
275-8561
(See Page 134
Buyers' Guide)

SOUTHSIDE HARDWARE CO., INC.
COMPLETE SERVICE IN HARDWARE
FOR OVER SIXTY YEARS, A COMPLETE FARMERS' AND BUILDERS' SUPPLY SERVICE
TELEPHONE 272-2106
POWER TOOL DIVISION
515 S. ELM
TEL. 272-4549
(See Page 85 Buyers' Guide)
HARDWARE
523-25 S. ELM
TEL. 272-2106

DENISE DR--CONTD
2503 SIMPSON CHAS H
2505 RIGGINS THOS M ● 292-2919
2507 FORD JAMES C ● 292-3982
2508 RICHARDSON EDWIN N JR ● 292-4724
2603 RIVENBARK JAMES F JR ● 292-4726

48

DENNY RD -FROM 3434 CHURCH RD SOUTHEAST

---ZIP CODE 27405
401 STINSON OSCAR B
402 CABB FRANKLIN R 288-2182
403 GUYE MAMMIE N MRS ● 288-3159
405 PEELE TIMOTHY C ●
406 PURCELL KENNETH F ● 288-4897
408 MOORE FLOYD Z
409 MOORE ALBERTA W MRS ● 288-1221
410 MOORE LUTHER D ● 288-3104
411 MOORE JAMES C ● 288-2267
412 HERBIN HATTIE F MRS ● 288-1869
413 BROADAWAY PAULINE S MRS ● 288-4010
414 THIRD ASSEMBLY OF GOD
415 BROADAWAY BRUCE W ●
417 BROWN NEWBY C ● 288-2957
419 BROWN BASCOM I ● 288-1714
421 HILLIARD MINNIE D MRS ● 288-2940
422 FULK PAUL R ● 288-3017
423 ALBERT WM S ● 288-2359
---DERBY PL BEGINS
---HADHAM PL BEGINS
500 GIBSON PAULINE P ● 288-1325
507 VACANT
508 DANFORD HEATING & SUPPLY CO INC CONTRS 288-1787
510 D & B ROOFING & SUPPLY CO 288-4585
DANFORD THERA S MRS ● 288-1787
520 KELLAM JOE M MRS ● 275-9073
524 KELLAM ALBERT C ● 275-5106
526 PASCHALL HATTIE MRS
526A HAYES MICHL W
528 LOY ROBT ● 273-1005
534 LAWSON ROY A ● 272-6653
535 JOHNSON RICHARD H ●
538 BARNES EARL ●
542 BAILEY GLADYS S MRS
---FOCH BEGINS

67

DENVER DR -FROM TULSA DR SOUTH 1 EAST FLAGSTAFF CT

---ZIP CODE 27406
2400-10 UNDER CONSTN
2401-03 UNDER CONSTN
---FLAGSTAFF CT BEGINS
2411 DANIEL ROBT L ● 292-4302
2413 LEDFORD WM T ● 292-4555
2415-17 VACANT
2416 STEVENSON RALPH C ● 292-4871
2418 RIDDLE WALTER S JR ● 292-6357
2419 VACANT
2420 SMITH RICHD E ● 292-5502
---TUCSON DR INTERSECTS
2501 PRUITT LINZER W ● 292-4482
2502 MILLSAP WADE F ● 299-1062
2503 ALSTON JOE K ● 292-0444
2504 YOUNG HENRY A ● 292-6702
2505 CAMPBELL JAMES V ● 292-5376
2506 SUMNER RICHD M
2508 HEDGECOCK JACK G ● 299-8148
2509 HALL PAUL C 299-5914
---OLYMPIA DR BEGINS
2510 STRADER PAUL E
2511 RUIS W CHARLES ● 299-8683
2512 LOVELACE MARVIN C ● 292-6310
2514 LOHR JACK D ● 292-2775
2516 HOLMAN ROY B ● 292-3126

48

DERBY PL -FROM 210 TURK PL NORTH 1 EAST OF HADHAM

---ZIP CODE 27405
3403 SMITH WM H ● 288-1393
3415 HERBIN GWYN L ● 288-1218
3425 ROCHELLE WILLIAM ●
---TURK PL ENDS

9

DE SOTO PL -FROM 800 TWYCKENHAM DR WEST 1 SOUTH OF SEMINOLE DR

---ZIP CODE 27408
1406 LEWIS CHARLES W JR ● 273-3204
1407 LUPER PLEASANT G ● 274-0211
1408 BANNER JACK L ● 275-6978
1409 BALDWIN WORTH B ● 273-9552
1410 LAUGHLIN MARY C MRS ● 272-0647
1411 SHEETS DAVID S ● 272-2767
1412 HAASE EDITH B MRS ● 273-0009
1413 MURRAY GARLAND B ● 273-0613
1414 GOOCH JOHN D ● 272-0596
1416 RUCKER W VANCE JR ● 274-6148
1417 PELTON JAMES H ACCT 272-8682
1417½ SIKES RUTH 273-6340
---PAMLICO DR INTERSECTS
1500 BANNER JOSEPHINE E 272-5418
SLONIM JACK A 274-3804
1502 GROOME GYPSYE W MRS ● 275-1739
1503 ALEXANDER ROBT L ACCT ● 272-4974
1504 JENNINGS MAE MRS ● 272-8795
1508 JOHNSON JOHN P
1509 RAMSEY GRACE H MRS ● 274-8081

32

DETT CT-FROM SPENCER SOUTH 3 WEST OF JENNIFER

---ZIP CODE 27401
708 TURNER JESSIE N
709 STEPHENS H BLANCHE MRS 274-1481
710 ECHOLS VAUGHN D
711 DOCIA ROSA MRS 275-8705
712 COVINGTON WM C
713 CARDWELL OMAH MRS 274-1686
714 KNIGHT BERTHA L MRS 272-6500
715 VACANT
716 POTEAT RAINEY
717 JEFFRIES EARL S REV 275-2714
718 HARRISON THIVEMAN
719 PERSON BEATRICE MRS
724 JACKSON JOHN J
725 PICKETT HARRIET L MRS 272-0504
726 WHITE ARDELIA MRS 272-2357
727 PINKNEY LOUISE MRS
728 LITTLE HUBERT H
729 HART ROBT E 274-2374
730 GROVES CLARENCE W
731 HAMMONDS LILLIE F MRS 272-8957
732 CARPENTER EVELINA
733 CADE IDA H MRS 272-8794
734 HARRELSON EDNA MRS 273-1010
735 MC LAUGHLIN WALTER V JR
740 WILLIAMS ALEX
742 FOSTER DAISY MRS 275-8195
744 HORTON DORIS MRS
746 SHAMBURGER DEWEY T
BROWN FRANK
750 WILLIAMS MARY P MRS
752 MAHONEY LORENZO
754 HOWARD KATIE MRS 275-8985
760 MC KINNON DAN D 274-7018
762 GRAVES GOLDEN MRS 273-6521
764 MARTIN LUCILLE J MRS 274-5975
766 STOKES EDNA R 273-6155
768 HAYES WILLIE
770 CHRISTIAN LETHA MRS 272-1479
776 JOHNSON JUNE 275-5406
778 RATLIFF MYRTLE L
780 STARKS MABEL MRS 273-4909
782 ROSEBORO WM
784 TODD PEARL MRS 274-5711
786 TATE LONNIE L

29

DEVON DR -FROM TERRELL NORTH & NORTHWEST 1 NORTHEAST OF FREEMAN MILL RD

---ZIP CODE 27406
700 COFFEY THOS J JR ● 274-0639
701 CLARY HORACE ● 275-1705
702 ALLEN J EDW III ● 273-6082
703 VACANT
704 TILLEY JAMES D 274-6717
705 VACANT
706 PHILLIPS DONALD W ● 275-2306
707 KING HARVEY L ● 273-5617
708 MC DONALD DANL W 274-3838
709 SMITHEY WALTER W ● 275-3413
710 VACANT
711 COON ROY L ● 273-9543
712 CREED R C ●
713 STINE CARROLL N REV ● 273-6681
714 WILLIAMS ROY T ● 274-4753
715 VACANT
716 FOSTER BURNICE C ● 275-1150
717 MC GINNIS WM J 273-2468
718 CRANFORD ROY F 275-7484
719 MOORE LETHA H MRS ● 272-3724
721 OVERBY RUTH M ● 272-2851
800 DOUGLAS RUTH MRS
801 THORNTON PAUL R 272-5452
802 NENLEY GARY W ● 275-4369
803 WRENN WM W ● 275-1928
804 BUFFINGTON WM 274-0844
805 WEAVIL ROBT B ● 275-8182
806 HANEY MAURICE R ● 272-7278
807 LEWIS JESSE F ● 275-5129

DEVONSHIRE DR -FROM 3420 BATTLEGROUND AV SOUTHWEST 1 NORTHWEST OF WESTRIDGE RD

---ZIP CODE 27410
10 SUTTON ALBERT D ● 288-2539
---PICCADELLY CIR BEGINS
5 COBLE LEON G ● 288-2611
---PICCADILLY CIR ENDS
13 FOSTER J R JR ● 288-2379
16 ROBBINS EDWIN H ● 288-1116
---DOWNING INTERSECTS

HENNIS
FREIGHT LINES, INC.
Servant of Industry
2206 E. Bessemer Ave., (ORD), Greensboro, N. C.
Tel. 275-1627
(See Page 105 Buyers' Guide)
P. O. Box 612
General Offices, Winston Salem
Tel. 724-9211

HOME FEDERAL SAVINGS & LOAN ASSOCIATION
OF GREENSBORO
"The Home Federal is a Good Place to Save with Safety"
MAIN OFFICE - 113 N. GREENE ST., DIAL 275-7211

10

DEWEY ST -FROM 712 CYPRESS EAST AND NORTHEAST 1 NORTHEAST OF BAGLEY

---ZIP CODE 27405
607 HOSLEY NINA C MRS 273-1760
---5TH AV INTERSECTS
701 WRIGHT GLENMORE R
702 GUILFORD COUNTY WELFARE DEPT (BUSINESS OFFICE)
---SUMMIT AV INTERSECTS
806 BALLARD ROBT W JR 272-1414
808 HUDGINS JOSEPH E
810 JORDAN DONALD S 274-7990
---PARK AV INTERSECTS
907 MANGUM FRANCES
909 BOZARTH LENDELL
911 SHEEHAN RICHD W
---HOMELAND AV BEGINS
1001 REGISTER ROBT T
1003 JOHNSON BILLY JR
1005 FOWEIR C P 275-8354
1007 GRAY LINDA L MRS
---BOYD ENDS
1009 DUNAWAY JESS 272-1543
1010 YATES DWIGHT
1011 MOTHERLY AUBREY
1012 EREWER MELVIN
1013 MORRISON BRENDA C
1014 STEWART IRENE W MRS 274-4289
1015 VACANT
1016 NEW CHARLES G
1017 SOUTHER JOHN R
1018 SUDDRETH FRANCES D
1019 JONES WALTER S
1020 VERNON HOBSON P JR 275-5159
1021 HALL NELWIN 273-1558
1022 CLENDENIN MARVA W MRS 275-5437
1023 VACANT
1024 MC DOWELL ALEX D 275-5726
1025 HARRILL NELSON J
1026 LYNN ANNEMARIE 274-9068
1027 HOLSCLAW GUY L
1028 WELBORN GARVEY
1029 HAMMONDS DONALD R
1030 DAVIES PATK H 274-7515
1031 REYNOLDS CHARLES
1032 WALKER W HORACE 275-4130
1033 PARDUE SYLVIA
1034 COOKE D KENNETH 275-3512
1035 WHEELAR RAYMOND B
1036 GATES MARGT 275-2216
1037 NICKS DANNY A
1038 BUTLER BENJ F 274-7152
1039 NO RETURN
1040 HELMS CHARLES J
1041 MORTON RAYMOND 274-9082
1042 ORIHUELA ROGELIO S 272-8889
URIHUELA ROGELIO 272-8889
1043 PEARCE WM
1045 O'BRIEN GRACE H MRS 273-7325
1047 EVANS J M
---SULLIVAN INTERSECTS

30

DEWITT ST -FROM PERKINS SOUTH 1 EAST OF BENBOW RD

---ZIP CODE 27401
---WASHINGTON INTERSECTS
---MC CONNELL INTERSECTS
607 HARRIS CLIFTON L • 273-9522
609 REESE E JAMES • 274-7025
611 RANKIN GLENN F • 274-2132
---SLOAN INTERSECTS
700 ROYAL J MANLY • 274-6680
CATHERINE'S BEAUTY SHOP 274-6680
701 HOLT JULIAN A • 273-5344
ALLIE'S BEAUTY SHOP
702 RICHMOND WALTER E • 275-7548
703 MANLEY WHIT • 273-8138
705 GILL ALEX • 273-0346
---GORRELL INTERSECTS
706 LEE ARTH L JR • 273-7149
LEE JULIA F MRS BEAUTY SHOP

34

---BRAGG INTERSECTS

61

DEXTER AV -FROM 2705 WILDWOOD DR SOUTH 2 WEST OF H POINT RD

---ZIP CODE 27407
2800 LILJA HUGO R 292-0107
2802 SNEAD OPIE L 292-3384
2803 JOHNSON DONALD D • 292-2273
2804 NO RETURN
2805 ARRINGTON VERN A • 292-1993
2806 HARDEN GORDON L •
2807 BROWN BOBBY L • 292-0798
2808 KRAWIEC EUG C JR
2809 GARNER CHARLES F • 299-1919
2810 THOMAS EFIRD N • 292-1254
2811 ZEBIK ANDREW J • 292-1833
2812 JONES RUTH M MRS • 292-0425
2813 PHILLIPS COY L • 292-1969
---WILDWOOD DR INTERSECTS
2900 HILL GEO L • 292-1240
2901 TYNER WM T • 292-2085
2902 SUMNER KENNETH M • 292-1842
2903 RAMSEY KENNETH • 292-0959
2904 DAVIS GEO H • 292-1247
2905 RULE WM H JR • 292-2501
2906 STOCKARD HATTIE L MRS • 292-1982
2907 MUNDY PAUL J • 299-2475
2908 CARROLL ROY E • 292-3737
2909 MURRAY PAYTON • 292-0270
2910 THOMPSON HELEN S MRS • 292-2059
2911 BLACKBURN WM C • 292-0220
2912 MORRISON RICHD A •
2913 MERCER LINWOOD E • 292-0424
2914 LOWDERMILK CARL J • 292-1711
---WILDWOOD DR INTERSECTS
3000 GREESON THOS B 292-0385
3001 TAYLOR SELLERS E 292-4328
3002 WILLIAMS THOS E • 292-1313
3003 PETTY BETTY M MRS • 292-2092
3004 OAKHURST REST HOME 292-1349
3005 STONE CLARENCE N
---HIGH POINT RD INTERSECTS

25

DICK ST -FROM 700 W LEE SOUTH 1 WEST OF CEDAR

---ZIP CODE 27403
710-716 VACANT
722 WORK M EVIE •
---UNION INTERSECTS
800 DAVIS HATTIE P MRS
804 NO RETURN
805 VACANT
806 STURDIVANT HALLIE L MRS 272-2834
808 WILLIAMS LUVENIA MRS
812 APARTMENTS
A LONG JOHN E
B THOMAS EDGAR
C CARTER WILLIE J
D RORIE NATHL
E ALLEN ROBT
---ESSEX ENDS
815 VACANT
816 NO RETURN
818 TAYLOR LEROY •
820 HAWKINS JEANNETTE M 274-1729
---HAYWOOD INTERSECTS
905 VACANT
907 VACANT
909 VACANT
911 VACANT
913 HARDEN MILLER 275-5552
915 FOSTER CHARLES
924 WALTON DAVID
---RICHARDSON BEGINS
---FREEMAN MILL RD INTERSECTS

25

DILLARD ST -FROM 800 W LEE SOUTH 1 EAST OF SILVER AV

---ZIP CODE 27403
706 APARTMENTS
1 PASCHAL CHARLES A 275-3783
2 LAMB JOHN C
3 FALLIN SALLY S MRS 272-0944
4 PINION LENA E MRS
707 DOWLING RAY •
708 WHITTEMORE JAMES A • 273-3225
709 APARTMENTS
1 VACANT
2 VACANT
3 VACANT
710 BULLARD NATHAN
711 FITZGERALD PAULINE • 272-2820
713 LOCKLEAR DAVID E 272-8603
714 HENDERSON HENRY A • 272-8597
715 WALKER CARRIE MRS •
716 CUMMINGS CARLON R 273-7261
HUNT CARCY
717 ELLEN WILBUR R •
718 GERRINGER BERTHA B MRS • 273-3005
REAR PENRY ROBAH H
719 HUTCHERSON JOSEPH T 273-4987
720 PULLIAM LESTER R
6 GILBERT WILHELMINA J 274-5507
7 SCARLETTE JAMES J 273-4667
720½ COOK CARSON
---UNION INTERSECTS
801 AVERITT OLIVER H • 275-6957
802 KANOY PHILLIP O • 274-9076
804 BERRY GEO L 272-1821
805 STANLEY HORACE L
806 JORDAN J J JR
807 NICHOLSON JOHN D •
808 MAUK SARAH Y MRS • 273-8873
809 ARMSTRONG KENNETH M • 272-1886
810 HODGIN ROBT S • 274-8784
811 VACANT
811½ KEEN DONALD E
812 MC GRAY ROBT P •
812½ SUITS VANCE
813 TAYLOR WINSTON
814 VACANT
815 MYERS BERNARD •
816 PARRISH JULIUS D
817 GLADSTON WM R 272-6753
818 MORRIS LONNIE T 273-7568
825 HUTCHINSON WILLIE F 275-3048
826 GREENE VAUGHN R
827 STUTTS KENAN M MRS • 273-8555
829 LOWRY GEO W
---HAYWOOD INTERSECTS
900 CLARK JACK
901 SARTIN JAMES
902 PARRISH MINNIE H MRS 273-8548
903 JOHNSON NANNIE B MRS • 274-2046
904 WILSON MECIE K MRS 274-8661
905 COBLE THEO R 273-1577

4 CONVENIENT BRANCHES

FRIENDLY BRANCH
617 Green Valley Road
Dial 292-0552

PLAZA BRANCH
1702 Battleground Ave.
Dial 274-6546

SUMMIT AVE. BRANCH
1201 Summit Ave.
Dial 274-3284

FOUR SEASONS BRANCH
Temporary Location
Corner High Point Rd. and Pinecroft Rd.
Dial 299-9582

RICHARDSON REALTY, INC.
EST. 1926
ALL PHASES OF REAL ESTATE AND INSURANCE
DIAL 275-0541
841 W. Market St.

(SEE PAGE 125 BUYERS' GUIDE)

PIEDMONT NATURAL GAS CO., INC.
☆ COOKING ☆ WATER HEATING
"LET GAS DO YOUR 5 MAJOR JOBS"
☆ AIR CONDITIONING
☆ REFRIGERATION ☆ HEATING
ALL DEPARTMENTS
OFFICE 440 W. MARKET
(See Page 78 Buyers' Guide)
TEL. 275-3352

MOORE REALTY and MORTGAGE CO.

A. K. MOORE, JR.
Pres.

REALTORS

Sales
Rentals
Property
Management

Mortgage Loans Insurance

BUILDERS

314
N. Greene St.

Telephone 275-4541

SEE PAGE 124 BUYERS' GUIDE

HARRY D. KELLETT, Inc.
AUTHORIZED DEALERS
Dodge — Dart — Automobiles
DODGE JOB-RATED TRUCKS
(See Page 10 Buyers' Guide)
449 W. Market St.
Phone 275-9541

DILLARD ST--CONTD
906 SHAW KATH H MRS 273-5153
907 PARRISH CARL F 274-8366
908 CURRY LILLIE J MRS MUS TCHR 275-3620
909 JONES MARVIN
910 LITTLE BO PEEP PLAY SCHOOL & KINDERGARTEN 272-3554
911 MONTGOMERY JAMES A ● 275-9298
913 OLIVER JANIE M MRS ● 275-9287
916 DOSS GEO H
917 PRUITT HARRY L 275-4861
919 DILLARD STREET APARTMENTS 272-6171
APARTMENTS
CRAIG ROBT L
920 HILL WM W ● 274-6996
921 GILBERT LORENA A
922 HARRIS R DAVIS ● 274-8879
HARRIS ROBT D JR ART TCHR
923 THOMAS DAVID H 272-9194
924 DUDLEY EDW J 273-5608
925 TYNDALL CARLTON R 272-2435
926 LEDFORD MACK
927 KING ROGER M 273-3875
929 CRAWFORD JUDY C MRS 274-4197
---RICHARDSON INTERSECTS
1001 WRAY OLA T MRS 273-5689
1002 NORWOOD THOS D ● 272-5817
1003 BROWN EDNA C
1004 VACANT
1005 VACANT
1007 CAUSEY PAUL S 274-9891
1008 DOWELL CORDELOUS D 272-7652
1015 RUMLEY ROBT L ● 274-4627
---HERTFORD INTERSECTS
---FREEMAN MILL RD INTERSECTS

44

DINSMORE ST —FROM 1614 LANSDOWN AV EAST 1 SOUTH BETHANIA RD

---ZIP CODE 27401
2200 HARRISON AARON ●
2202 KENDALL WILLIE J ● 275-4151
2203 LEDWELL ELAREE B MRS ● 275-8039
2204 DONNELL ULYSSES ● 275-4262
2205 JOE WILLIE R ● 272-8823
2206 JENNINGS RAYMOND E ● 273-3270
2207 EAILEY JAMES JR ● 275-1221
2208 BEATTY CURTIS ● 274-7905
---EASTWOOD AV INTERSECTS

27

DOAK ST

505 VACANT
507 GOINS ARTH C 272-2382
509 SELLARS OGLATHER
---MOSS CT BEGINS
---FIELDS AL BEGINS
512 ROBERSON OLEVIA S MRS ● 272-2775
STABLEFOOT THAMER ●
516 BROWN OWEN M 272-1539
518 GRIFFIN CONSTANCE S MRS ● 274-9017
601 WARNERSVILLE RECREATION CENTER 273-5332
602 SHOFFNER J ARTH ● 272-2639
SHOFFNER JOHN V
603 WARNERSVILLE ATHLETIC FIELD 378-1758
614 KNIGHT JAMES R ●
616 VACANT
---ARCHER ENDS
---ORCHARD INTERSECTS

38A

DOCKERY ST —FROM 3817 E MARKET NORTH

---ZIP CODE 27405
101 ALLEN CABINET WORKS INC 273-4279
LUPTON REALTY CO 274-2122
---BESSEMER AV INTERSECTS

51

DOGWOOD DR —FROM N HOLDEN RD WEST 1 NORTH OF MADISON AV

---ZIP CODE 27410
3904 LYNCH CHARLES B ● 299-3205
3905 MENDENHALL CHARLES M ● 299-3368
3906 JARDIS EDW J ● 299-0361
3907 HANNA OBA T JR ● 299-1747
3908 PITTS HAROLD F ● 299-5758
3909 DUNFORD O WARREN ● 299-0712
SYNCOTT THREAD & YARN CO WHOL 299-0712
3910 PURCELL CANDLER A ● 292-1938
3911 PICKERAL GLADYS R MRS ● 292-1812
3913 ANDERSON RAYMOND H JR ● 299-1358
3915 ERADLEY DAVID W ● 299-1649
---AUDUBON DR BEGINS
4000 WORD E PRENTYS ● 299-1030
4001 WEISBERGER EUG ● 299-1822
4002 SHORE A TOM ● 299-2189
4003 BLACKMAN GIBSON F ● 299-2376
4004 REDMOND JOHN G ● 299-1750
4006 EVINS FRONTIS W ● 299-8223
4007 DWIGGINS JOHN A ● 299-6405
4008 MITCHELL NORMAN D ● 299-2900
4009 JONES JUDD P ● 299-1689
---HILLWOOD CT BEGINS
4100 HINCK ROBT H ● 299-7506
4101 GARRETT NORMAN H ● 299-8066
4102 ABERNETHY OLIVIA ● 299-5677
4103 KERSEY PAUL A ● 299-3421
4104 WORLEY RUBY CARPETS 299-1690
WORLEY RUBY R MRS ● 299-1690
4105 DAYTON ROBT D ● 299-6799
4106 MC CLELLAND JOSEPH D ●
4107 ROUGHGARDEN MATTHEW V ● 299-0869
4108 FRIEDMAN ALBERT P ● 299-2582
4109 GENTRY CLAUDE O PHOTOG ● 299-3180
4110 ARMSTRONG WM S ● 299-1806
4111 BAGWILL JOHN W ● 299-0809
4112 GABRIELL LEON ● 292-1814
4113 KEFFER JOHN L ● 299-3678
4114 QUALITY FOODS OF NORTH CAROLINA INC FOOD BROKERS 299-1324
PINSKER IRVING H ● 299-1324
4115 RHAME JOSEPH B ● 292-1768
4116 MARVIN JOHN M ● 299-2262
4117 DEES RIGDON O JR ● 299-0156
4118 MILLS WILLARD L ● 299-3479
4119 HEALY FRITZ A 299-2610
4120 CULBRETH STANLEY C ● 299-6722
4121 BUSH PETER B ● 292-5535
4122 NO RETURN
4123 TREXLER JOHN E ● 299-8283
4124 MILLER ERNEST W ● 299-2265
4125 SHOWFETY WM K ● 299-1761
4126 MYERS MORRIS ● 299-2568
4127 JACKSON EDGAR M ● 299-2564
4128 FREEMAN JOSEPH F JR ● 299-2360
4129 THOMPSON BRUCE E ● 292-5617
4130 YARBER CAMERON T ● 299-1210
BUCKLEY WM S
4131 EDMONDS GEO H ● 299-2469
4132 LAWRENCE EDW M ● 299-3031
4133 HUNTER JESSE T ● 299-1474
4135 FERARD RICHD A ● 299-0277
---RED BUD DR BEGINS
4200 MANDELKORN MORRIS ● 299-2375
4201 HERMAN ROBT F ● 299-1644
4202 KOENIG DONALD ● 299-6623
4203 SMIGEL IRWIN ● 299-7170
4204 PHILLIPS KERMIT G ● 292-4431
4205 RODMAN EARL J ● 299-4142
4206 BUTLER HENRY F ● 292-4686
---WOOD LA BEGINS
4300 COYNE O HARRY D ● 292-6696
4301 ALTON WATERPROOFING CO CONTRS 299-0713
ALTON FRED H ● 299-0713
4302 CREDIT CONTROL CORPORATION 292-4921
NEIDITZ MARVIN M ● 292-0496
4303 DENKER BENJ V ● 292-5500
4304 MUNSON FLOYD N ● 299-2079
4305 INGBER LEO ● 299-7319
4306 TOMASINO CHARLES ● 292-1856
4307 RAY L L ● 292-3645
4308 SHOENTHAL BEN Z ● 299-5514
4309 ZANE EDW R JR ● 299-0180
4310 LYNCH GORDON S ● 299-2795
4311 POSEY ELDON E ● 299-4024
4313 LANDAU LAD II ● 292-0183
4315 CHANDLER ALVIN W ● 299-4917
---WOODVALE DR INTERSECTS

49

DOGWOOD DR —FROM BEVERLY PL WEST 2 N MADISON AV

---ZIP CODE 27403
3400 SHOUN JOHN H ● 292-5411
3401 WADE JAMES C ● 299-7070
3402 HOFFMAN HARRY ● 299-8004
3403 WEAVER GEO S ● 299-7309
3404 SOOTS STACY V ● 299-9665
3405 BURTON EARL E ● 299-7325
3406 HEPLER JAMES S ● 299-7177
3407 BLAIR CHARLES B ● 299-7829
3409 COCHRAN DAVID V JR ● 299-9150
3410 HUDSON WOODROW W ● 299-9165
3411 SULLIVAN THOS L ● 299-7058
3412 SPENCE ROYALL H JR ● 299-7321
3413 THOMPSON FRANK D ● 299-8660
3415 JERNIGAN MARGT L MRS ● 299-7410
3500 ODEN DANL G ● 299-9120
3501 SCHNEIDER ROBT P ● 299-8605
3502 MALLONEE EDGAR N ● 299-7476
3503 CREWS JOHN W ● 299-8796
3504 LEONARD THOS V ● 299-8467
3505 MOORE WADE G ● 299-8738
3506 CORRY ALF H ● 299-7910
3507 EDWARDS MAURICE A
3508 WOOTEN JOHN L ● 299-9098
3509 WOODS LAKE W ● 299-8398
3510 LAUBER DANIEL A ● 292-5546
3511 HORSMAN EUG S ● 299-8826
3600 DEWAR DAVID K ● 299-0785
3601 FRANKS JOSEPH D JR ● 299-8872
3602 FJELD MARY T MRS ● 299-8369
3603 DEWEY WM F ● 299-9139
3604 SUTTON DOROTHY MRS ● 299-4916
3605 HOYLE THOS C JR ● 299-7247
3606 RYALS J MELVIN ● 299-9216
3607 SAPP VICTOR A ● 299-8735
3608 BLACKWOOD ROGER B ● 299-8360
3609 SHELTON DAVID H ● 292-5491

FUEL OIL
Tel.
299-0431

HARDIN OIL CO. INC.

Filtered
and
Metered

PHILLIPS 66

PROMPT SERVICE

Kerosene
Tel.
299-0431
4206 Oakland Ave.
(See Page 71 Buyers' Guide)

Prove BRIDGES' Value By Comparison
DOWNTOWN
329 S. Elm St.
Dial 272-0165

Two Bridges Furniture **Locations**

(SEE PAGE 75 BUYERS' GUIDE)

Fine Furniture and Furnishings For The Home
Summit Shopping Center Dial 272-6114
Summit Av. Cor. E. Bessemer Av.

Dial 273-3401

Lambeth-Troxler Funeral Home

"Completely Air Conditioned"

AMBULANCE SERVICE

(See Page 74 Buyers' Guide)

Dial 273-3401

DOGWOOD DR--CONTD
3610 PHILLIPS GUY B JR • 299-9365
3700 SETZER AUBREY J • 299-8243
3701 BURCHFIELD EDWIN R • 299-7520
3702 DOOLITTLE MARJORIE F MRS • 299-9259
3703 SMITH BENJ L JR • 299-9597
3704 ROSE CHESTER A • 299-0086
3705 ERICOURT DANL • 292-3431
---WEDGEDALE AV INTERSECTS
3800 MILLER WM H • 299-7782
3801 TREXLER DONALD H MUS TCHR • 299-9401
3802 VACANT •
3803 SAPERO HARLAN E • 299-7283
3804 FREEDMAN MARLIN H • 299-3865
3805 SYMMES ANDREW H • 292-3375
3806 SANVELY HUGH J • 299-0500
3807 LUPER JANE R MRS • 299-7689
3808 WILLIAMS SIDNEY W • 299-2696
3809 CARRUTHERS JOSEPH T JR • 299-7031
3810 RICHBOURG W LAMAR • 299-0383
3811 SHARP ELLEN R MRS • 299-9218
3812 DAVIS WADE • 299-2190
3813 HENLEY EUG P • 299-7159
3814 GAEBE RALPH R • 299-2804
3815 MIMS ROBT W • 299-0241
---N HOLDEN RD INTERSECTS

67

DONEGAL CT -FROM 4100 BLK DONEGAL DR WEST 1 SOUTH SHANE DR

67

DONEGAL DR -FROM 4000 GALWAY DR SOUTHEAST 1 EAST OF SALTIE

---ZIP CODE 27406
4001 ELMORE WALTER M • 299-7982
4003 RIBET EMILY C •
4004 BIBBEY WM H • 299-7292
4005 MEEKINS HAROLA A • 299-5273
4006 DENNIS WM A • 292-2308
4007 REESE JAMES A • 299-4781
4008 BODIE ARMOND F • 292-0403
4009 THOMAS JOHN D • 299-5105
4010 HARRIS J CURTIS •
4011 MC MULLEN HENRY D • 299-5378
4012 ABBOTT B WARREN JR • 299-5465
4013 WELLS WM R • 299-8993
4014 CROWIE ALLEN F • 292-2396
4015 MC CANCE ALEX • 292-1892
4016 DOLAN ROBT J • 292-2176
4017 MC KINNEY THOS N • 299-8704
4019 RAYLE THOMAS R JR • 299-6195
4021 TURNER HOWARD R JR • 299-4524
4023 SANTURE RICHD D 299-9322
---CASTLEROCK RD INTERSECTS
---SHANE DR BEGINS
---DONEGAL CT BEGINS
---DONNEYBROOK BEGINS
---BANBRIDGE BEGINS
---GLENDALE RD INTERSECTS

50

DONNELL ST -FROM 1700 MC KNIGHT MILL RD 1 EAST OF MARTIN AV

---ZIP CODE 27405
3210 GREGORY HERMAN L
3211 MC LAMB DENNIS A • 275-3725
3213 ISLEY EARL R • 275-9042
3307 THORP RONALD J • 275-6791
3309 WYRICK ULYS S • 274-2576
3311 GUFFEY EDGEBERT J • 274-6837
3313 HELLIER JOHN H • 272-4607
3315 NO RETURN

67

DONNYBROOK DR -FROM 4023 DONEGAL DR WEST, 3 SOUTH OF CASTLEROCK RD

---ZIP CODE 27406

32

DORGAN AV -FROM SANDATROM SOUTHWEST

---ZIP CODE 27401
703 HOOPER GRACE •
705 HUGHES DAISY B MRS • 273-7032
711 MC CLURE MACK
---MC CONNELL INTERSECTS

23

DORIS ST -FROM 413 MC LEAN ST SOUTH 1 E OF ASHE

---ZIP CODE 27406
803 BASON CLARETTA C MRS • 273-0295
804 KENNEDY ALICE T MRS • 275-4907
805 SWINGER LEDFORD JR
807 VACANT
808 HAWKINS ORVILLE J
---MC CULLOCH INTERSECTS

61

DORSEY ST -FROM 3110 IMMANUEL RD SOUTH 2 WEST OF PINECROFT RD

---ZIP CODE 27407
1306 EASS JAMES E • 299-1355
1307 MOSES GERALD D
1308 BATES JOHN R •
1309 SNEED WM G JR •
1310 COBLE MARVIN F • 299-0985
1311 WHITE JAMES T • 299-3275
1313 SMITH HENRY L • 299-0465
1315 LEWIS LOWELL T • 299-2043
1316 BURGESS JAMES I • 299-2526
1317 CRAWFORD ALLAN L • 299-1656
1318 RIDGE WM A • 299-6384
1319 RIDGE SAML W • 299-2842
1325 PLAEGER ALBERT F
---FLORIDA INTERSECTS
1400 PEARCE JAMES H • 299-1720
1401 MAYNARD JAMES H • 299-6324
1403 FELTS TROY F JR • 299-1661
1404 WILLIAMS WALTER F • 299-2489
NEIGHBORHOOD BEAUTY SHOP 299-2489
1406 DELISI ANTHONY F 292-5251
1407 WARD WM A • 299-0680
1408 PROFITT GILBERT W • 292-0928
1409 WHITFIELD WILLIE B 292-5557
1410 SEXTON CLAUDE • 299-7625
1411 TEW BOBBY S • 292-4937
1413 VACANT
1414 MAY CHESTER D JR • 299-2342
1415 WILLIAMS CLYDE
1417 TAYLOR WM V • 299-3306
1418 GIBSON ROBT F • 299-3845
1419 TEAGUE CLYDE E • 292-3529
1420 AVINGER ALBERT A JR 292-0984
---CENTER INTERSECTS
1503 CRAWFORD ALVIS M • 299-5594
1504 SNIPES RUSSELL F • 299-0385
1506 THORNLOW ROBT G 292-5875
1508 SHAW EARL D • 299-0593
---EUCLID INTERSECTS

29

DOUGHERTY ST -FROM 2431 ASHE EAST 1 NORTH OF HIGHWAY 29

---ZIP CODE 27406
330 WILLSON JERRY W
328 MYATT JERRY

28

DOUGLAS ST -FROM 600 ASHEBORO EAST 1 SOUTH OF E BRAGG

---ZIP CODE 27406
526A MILLEN AMELIA
526B NEAL IVY L
528 HARRIS ROBT
530 HOPKINS JIM
532 NORMAN DAVID • 274-8348
---PEARSON INTERSECTS
608 APARTMENTS
1 WHITAKER WILLIE
2 VACANT
3 VACANT
4 VACANT
610 LINEN HATTIE B MRS • 275-1754
612 VACANT
613A THOMAS JAMES
613B HAGGARD BILLY
613C FOX ROSCOE
614 MOSLEY GEO W 273-2371
---MARTIN INTERSECTS
700 WILSON ANNIE W MRS
701 WALL BESSIE MRS
702 RUSSELL LILLIE C MRS
710 CALDWELL G HAVEN REV • 273-5230
712 VACANT
715 NORCOTT WM K D • 273-6556
727 CRAWFORD ELSIE MRS 273-8713
---MACON INTERSECTS
800 WOMBLE LEE H • 272-6776
801 CLARKE WALTER JR 273-8711
802 JONES SALLIE I • 272-7327
805 MC FADGION BEATRICE W MRS 274-0651
807 ANDERSON EUG S REV 275-2182
808 BROWN EARL R •
810 MC LAURIN MAMIE B MRS • 275-3750
812 WOOTEN THOS D REV • 273-4135
817 VACANT
819 WARREN HOWARD

34

---SEVIER INTERSECTS
900 GILL ALFONZO • 273-1343
902 CALDWELL BERTHA M MRS • 274-9722
904 EARLE HARRY
905 BROWER ANNA D MRS • 273-1648
907 ROBINSON WAYLAND 272-0520
909 HEADEN IRVIN H • 272-8021
910 YOURSE OLLIE L MRS • 274-3138
912 PHINEHART ROSA MRS
---REID INTERSECTS
---(NOT OPEN)
---BENNETT INTERSECTS
---HIGH INTERSECTS
---(NOT OPEN)
---BEST INTERSECTS
---(NOT OPEN)
---LAW INTERSECTS
---EAST SIDE DR INTERSECTS
---DUKE INTERSECTS

SEARS ROEBUCK AND CO.

"SHOP AT SEARS AND SAVE"

NO MONEY DOWN ON ANY OF SEARS CONVENIENT CREDIT PLANS

201 N. EUGENE ST AT GASTON

Sears STARE ROEBUCK AND CO.

PHONE 275-8511

(See Page 53 Buyers' Guide)

GALLOWAY BUICK CO., Inc.

Souths Most Modern Automobile Dealership

• BUICK RIVIERA • BUICK ELECTRA 225 • BUICK WILDCAT
• BUICK LeSABRE • BUICK SKYLARK • BUICK SPECIAL
• BUICK'S OPEL KADETT

(See Page 8 Buyers' Guide)

401 N. Pearson St. cor. Oakmont Av.

Tel. 275-5345

GATE CITY ROOFING CO., INC.

ROOFING AND SHEET METAL WORK

"We Serve Those Who Demand The Best"

402 TIPTON PL. P.O. BOX 366 TEL. 274-0166

(See Page 133 Buyers' Guide)

BOREN BRICK FOR EVERY NEED

WIDE VARIETY OF SIZES and COLORS

SOLITE BLOCKS

Manufactured By

BOREN Clay Products Co.

Telephone 674-2255

Plant and Office Pleasant Garden, N.C.

(SEE PAGE 25 BUYERS' GUIDE)

KIRKMAN AND KOURY, INC.

"BUILDERS OF FINE HOMES AND COMMUNITIES"

OFFICE 2103 E. BESSEMER AVE. (See Page 119 Buyers' Guide) PHONE 274-8401

DOUGLAS ST--CONTD
1705 VACANT
1804 WHITE JOHN

40

---AVALON RD INTERSECTS
2206 BROWN SEYMORE C • 274-1627

18

DOVE ST -FROM 1500 PHIPPS AV EAST 1 NORTH OF PHILLIPS AV

---ZIP CODE 27405
2904 RUDDER LARRY R 275-3423

11A

DOVER RD -FROM 700 NOTTINGHAM DR NORTHWEST WEST AND SOUTH

---ZIP CODE 27408
700 PREYER WM Y JR • 274-4194
704 SWEPSTON LEE S • 273-9131
705 WORTH ALEX M JR • 274-3114
706 BASS LUTHER T • 272-3952
707 GLENN KATE H MRS • 272-0931
708 NEWELL ANNIE M MRS • 272-0025
710 FRIDAY JULIAN B • 275-1940
711 PEARCE RAYMOND B • 232-5838
712 WHITE MOSES A • 272-1530
713 DAVIDSON MARIETTA D MRS • 274-0527
714 HATTAWAY ALEX C • 272-7775
715 PENNINGTON HORACE JR • 274-8543
VANSTORY PETER V • 274-8543
716 PEATROSS ANDREW H • 274-8609
717 ANDREWS GUY H • 275-1735
ANDREWS GUY H INC BLDG CONTRS 274-6548
718 HAMILTON JOSEPH H • 274-0758
719 ANDERSON MAUDE G MUSIC TCHR • 272-1533
WATKINS EFFIE A MRS • 272-1533
720 WYRICK WM G 272-3882
---CLEBURNE INTERSECTS

11

---CLEBURNE INTERSECTS
800 GODWIN LOUIS P • 272-2988
801 LITCH MELVIN MFRS AGT • 272-2503
802 DARDEN CLAIBOURNE H • 273-1169
803 GILLIAM ROBT A • 274-4383
804 BROWN DAVID M • 272-5778
805 RICH EDITH MRS •
806 GRAVES ELMER W JR • 274-9810
807 HOWARD PAUL N • 275-6239
808 RUSSELL PHILIP M • 275-7169
809 HELMS NORRIS J • 274-5352
810 BERNHARDT RICHMOND G JR • 273-4994
812 CHEEK KATH K MRS • 272-3075
813 BENNETT MARVIN B • 272-4944
814 JOHNSON MARSHALL H • 274-5350
815 WILDER J BURTON • 275-7342
---NOTTINGHAM DR INTERSECTS
---BLAIR ENDS
900 DEVIN GEO F JR • 274-4826
901 PREFONTAINE J EDOUARD • 272-3523
902 JAMISON RALPH C • 273-1457
903 SCHWEIZER DONALD C • 274-0421
904 MABIE DORA J MRS • 272-2806
906 DOYLE OWEN W • 273-7448
908 PROCTOR FRED L • 274-5117
910 EICHHORN FRED G • 272-0544
912 SCHENCK J SIMPSON JR • 272-1865
---HAMMEL RD ENDS
1000 CRAFT WM H • 274-0036
1001 BLUETHENTHAL ARTH • 274-5810
1002 COHEN LAWRENCE M • 275-3784
1003 LAMBETH SHANNON T • 272-6615
1004 WILLIAMS ROSA S MRS • 274-2507
1006 LATHAM JOHN L JR • 273-1874
1008 WILSON JOHN K • 273-9432
---BUCKINGHAM RD ENDS
1100 THOMPSON JOHN W • 272-3421
1101 VACANT
1102 WOMACK JOSEPH D • 275-3270
1103 COMPTON J DORMAN • 275-6546
1104 HENSON JAMES L • 272-5566
1105 REARDON ANNA J • 273-6810
1106 FORD ELBERT R JR • 274-8754
---BLAIR INTERSECTS
---NORTHWOOD INTERSECTS

54

DOWNING ST -FROM 3419 LONDONDERRY DR NORTH & SOUTH

---ZIP CODE 27410
1715 BERO GEO N
1716 MAYS ROBT A • 288-3714
1718 WOODWARD ROBT G • 288-1907
1721 WOLFE JOHN M • 288-3364
1723 KOCH JAMES R •
1807 UNDER CONSTN
1800 GREEN DANL • 288-4173
1802 ROGERS CLAUDE C JR • 288-2279
1803 MOEN ELDON K • 288-1266
1809 UNDER CONSTN
1804 GALLAGHER MICHL F 288-1135
1805 KELLY WM J • 288-1788
1811 JEFFERS DWIGHT N • 288-4321
1807 CONTOS JAMES F • 288-1647
1809 BENSON BENARD A • 288-2282
1811 YOUNGBLOOD CURTIS S • 288-2574
---GLOUCHESTER LA ENDS
1813 KANNETT A S • 288-2421
1815 KINCAID DOUGLAS L • 288-2170
---WHITEHURST RD INTERSECTS
1900 MC CARTY CHARLES R • 272-0698
1902 SMITH CHARLES W
1903 KOURY JOSEPH S • 288-2464
1905 BEAUMONT RUSSELL M • 288-4807
---DEVONSHIRE DR INTERSECTS
2002 HOLT T H •
2003 HARNED ROBT J • 288-1167
2001 FOSTER JACK E • 288-2545
2004 VACANT
2005 JOSEPH FRED I • 288-4621
2006 STENDAL PHILIP • 288-2215
2008 WEST HARLEY A • 288-2615
10 CAFFEY JOHN W • 288-4018
---CHURCHILL DR BEGINS
---BATTLEGROUND AV INTERSECTS

36

DOYLE ST -FROM HIGGINS ST SOUTH 1 EAST OF S ELM ST

---ZIP CODE 27406
2407 BI-CHEM CO 275-9341
2408 CINDET CHEMICALS INC MFRS 275-0214
2416 NEWMAN WALTER D •
2418 OZMENT ELMER M • 273-1017
---PATTON INTERSECTS
2500 COX OSCAR L • 273-3953
2502 NEUMAN WALTER D •

50

DREISER PL -FROM 1300 RUNYON DR NORTH 1 WEST OF BERNARD

---ZIP CODE 27405
3202 PATTERSON LOIS W MRS • 274-0408
3203 ALVERSON JOSEPH T • 275-9275
3204 BAREFOOT JAMES E • 275-1742
3205 ANDERSON MAURICE A • 274-2358
3206 CAIN DAVID L • 272-4330
3207 STRICKLAND GLENN C •
3208 RILEY DARRELL W • 274-7189
3209 BILLIE JACK • 273-4901
3210 POOLE EVERETT C JR • 275-4136
3211 WYRICK ERVIN A • 272-1922
3212 GILBERT CHARLES E • 272-4785
3213 CREED HUGH M • 275-2164
3214 IRONS MARGT S MRS • 274-3547
3215 O'CONNELL JOSEPH J • 274-3342
CONNELLY JERRY W 274-6853
3216 WILLIAMS EARL T • 274-1316
3217 HAM IRWIN • 274-1380
3218 HARRIS JULIA ANNE 274-5563
3219 JONES J ROBT JR • 273-3333
3220 STARK HOMER B • 272-6355
3221 GOSS TONY D • 275-3836
3222 MONTGOMERY CHESTER C 273-0624
3223 GRIFFIN BILLY E • 273-6898
3224 LYON JAMES T JR • 275-2169
3225 NO RETURN
3226 NIBLOCK KENNETH C • 275-0372
3227 WOLVEK SIDNEY 273-0937
3228 TURLINGTON CHARLES H • 274-0919
3229 WALL JOHN T • 272-4491
3230 WILLINGHAM OTTO •
3231 DUPONT GEO A • 273-3965
3233 VINCENT PAUL L • 275-8048
3235 SHAFFER RALPH E • 275-6804
3237 TOWNSON H LEON • 273-5431

1

DREXEL CT -FROM 1909 DREXEL RD WEST 1 NORTH OF CHATWICK DR

---ZIP CODE 27405
2100 SMITH JAMES E • 274-7974
2101 JOYCE CALVIN L • 273-7196
2102 CHAMBERS ERVIN H • 274-4352
2103 COLE WM A • 274-3008
2104 NORRIS ALLEN A MASON CONTR • 274-2941
2105 DE BERRY JAMES L • 272-6207

1

DREXEL RD -FROM 2106 PHILLIPS NORTH & WEST OF PHILLIPS

---ZIP CODE 27405
1803 SHALLEY CARL R •
---CHATWICK DR INTERSECTS
1903 TROXLER PAUL E • 273-5475
1905 BRUFFEY HARRY E • 273-5069
1907 CHAMBERS CLAUDE A • 275-1751
1909 HARRISON ARTHUR S JR • 272-6824
1911 GRIFFIN ALVIN R • 275-9258
1913 WELBORN B FRED • 272-7616
1915 WILLIAMS RICHD R 272-1778
1917 BREWER WALTER •

UNITED SERVICE MOTORS
A NATIONAL ORGANIZATION

DIXIE SALES Company Inc

Automotive Service
Delco Batteries - Parts

BEAR ALINEMENT SERVICE
SMALL GASOLINE MOTORS SALES and SERVICE

327-29 Battleground Ave.

TELS. 272-5773 and 273-6964

MEMBER AUTOMOTIVE ELECTRIC ASSOCIATION A.E.A.

it's PET . . . you bet!

(See Page 50 Buyers' Guide)

CONVENIENT
Battleground Branch
1804 Battleground Ave.
Lewis Street Branch
122 E. Lewis
Installment Loan Dept.
104 N. Elm St.

Greensboro's
FIRST UNION NATIONAL BANK OF NORTH CAROLINA
NORTH CAROLINA'S FAMILY OF HOME TOWN BANKS
Greensboro Main Office - Southeastern Building
105 E. Market St., P.O. Box 3468
Dial 274-3201 (All Depts.)
(See Page 20 Buyers' Guide)

BRANCHES
Summit Shopping Center Branch
926 Summit Av.
Spring Garden Branch
3101 Spring Garden
Farm Service Dept.
122 E. Lewis

DREXEL RD--CONTD
1919 TEETERS GEO L SHEET ROCK CONTR • 273-6292
1921 DONNELL ROY E • 274-6777
1923 ORTH LAVERNE A •
---DREXEL CT INTERSECTS
2003 HAMBY LLOYD • 274-2591
2005 JONES FRANK W • 275-7042
2007 SWING LARRY G • 274-3712
2009 ABLE FENCE CO 274-4962
RYALS DONALD L • 274-4962
2103 MILLS WM A • 274-8244
---LARKSPUR DR INTERSECTS
2105 MARTIN OLLIE F MRS • 275-2918
2107 VACANT
2109 HARRIS ERNEST L • 274-2930

36

DREXMORE AV -FROM NEW CASTLE RD SOUTH 1 EAST OF BELCREST DR

---ZIP CODE 27406
1904 NEAL PHILBERT • 274-1175
1905 JOHNSON JAMES F • 272-2362
1906 PEOPLES HERMAN • 275-4461
1907 WIGGINS JESSE E JR • 272-3363
1908 ZEIGLER JOHN • 274-4294
1909 HOLLOWAY P B MRS • 274-7058
1910 YOURSE JAMES C • 275-1750
1912 LEE RALPH C •
1913 PINCKNEY CHARLES W • 273-2334
1914 CLARK PAUL D •
1916 GILLESPIE HENRY S REV • 275-4949
1917 JACKSON ARTHUR F • 275-2394
1918 WALKER ALEX O 274-5840
1919 RAIFORD CONRAD L • 272-2861
1920 FRYE HENRY E 275-2147
1921 FLACK ARNOLD • 272-4976
1922 MC DOWELL FRANK • 274-1358
1923 CAPEHART AMELIA S MRS • 274-3431

23

DRUID ST -FROM SOU RY SOUTH 1 EAST OF CEDAR

---ZIP CODE 27406
---LEE INTERSECTS
703 WOMBLE MARVIN
704 STRICKLAND HENRIETTA H MRS
706 APARTMENTS
1 LOCKLEAR HERMAN O
2 STUMP PAUL
3 BROWN HAZELINE R
708 COX BETTY B MRS
---WESLEY PL INTERSECTS
---WORTH INTERSECTS
---AUSTIN ENDS
904 MITCHELL WM B 272-8304
905 KITCHEN ANNIE B MRS • 272-4952
906 HAYES VIOLA C MRS 275-7977
908 MC COY ALEX 273-1156
909 MC COY EMELINE S MRS
---NANTUCKET BEGINS
911 HERBIN HERMAN M 275-1985
916 FOSTER PAUL
917 MOREHEAD JOHN W •
919 VACANT
921 BRIDGES THOS
923 GRAHAM BEULAH
---MC CULLOCH INTERSECTS

53

DUBLIN DR -FROM 2707 WYNNEWOOD DR WEST 1 NORTH OF CONE BLVD

---ZIP CODE 27408
1713 PAPPAS JOHN G • 288-4670
1715 GODFREY HASKELL H 288-4690
---SHAMROCK DR BEGINS
1717 KING M RUTH MRS • 288-4613
1718 ROWLAND HARRY C • 288-4835
1719 JONES FLEET W 288-1613
1721 VACANT
1723 SUMMERLIN WM C • 288-4674
---DELLWOOD DR INTERSECTS
1801 DEAN JAMES C 288-3689
1803 WAGGONER RICHD C • 288-4558
1805 LUCE HAROLD T • 288-4595
1807 CRAWFORD EDW E • 288-3774
1809 MOCK ROBT B • 288-4898
1810 KIVETT ALLEN E • 288-4886
1811 BROWN LYNWOOD •
1812 CHAMBLEE CECIL E JR • 288-3464
1813 HINSHAW ROLAND F • 288-4258
1814 STILES DUEL C JR • 288-4648
1815 WAYNICK DANL T 288-1556
1816 POSTON CHARLES R
1817 ELLER REUBEN V • 288-4375
1819 CALDWELL JOHN C • 288-4343
---DELLWOOD DR INTERSECTS

12

DUDLEY ST NORTH -FROM 1000 E MARKET NORTH 2 EAST OF PEARSON

---ZIP CODE 27401
---TURNER CT BEGINS
133 FALKENER BONDING CO BAIL BONDS 272-8840
FALKENER WALDO C • 273-7900
139 FORNEY CORNELIA T MRS • 272-8398
161 SIMPKINS GEO C JR • 272-2795
---MASSEY ENDS
209 ROBINSON WILLIE I MRS • 273-3327
215 SIMKINS GUYRENE T MRS • 272-0785
JONES HAROLD M
219 WEBSTER HATTIE M MRS • 272-5382
312 AGRICULTURAL & TECHNICAL COLLEGE OF NC 273-1771
---LIST OF EMPS MAILED
---LINDSAY INTERSECTS
403 ALSTON SALLIE J MRS DRSMKR 275-1860
PATTERSON ROBT J
405 BLACK PERLINE MRS 274-6425
409 HARRIS JOHN FURN RMS
411 BOYD PAULINE C MRS 274-9351
---SALEM BEGINS
413 BLOUNT WILLIE C MRS 272-1645
415 HARGRAVES EVELYN J MRS 273-5316
415½ GODETTE VINCENT L
417 CRAIG LOUISE R MRS • 275-2353
418 STACKS BILL 275-6615
419 WHITAKER TRAVIS Q • 272-6314
420 TARPLEY THOS C REV 272-1004
421 FLETCHER LOIS M MRS • 272-0716
BRYANT LUCILLE NURSE
422 MINOR NANNIE W MRS • 272-4076
423 NO RETURN
---COLE ENDS
424 FOUST ARTH JR • 273-8735
426 ORDERLY MINNIE R MRS 272-8769
427 SCALES ANDREW L • 272-0286
428 HEADEN MARGUERITE MRS • 272-6625
429 MADDEN ED • 273-2697
430 NO RETURN
431 CARTER PHILIP E • 273-5428
432 HAITH HENRY C JR 272-4457
435 JENKINS ESTHER H MRS • 272-6806
436 WOOD WM L • 272-1458
442 WALLER GROVE M • 273-5331
---ALBANY BEGINS

24

DUDLEY ST S -FROM 1100 E MARKET SOUTH 1 WEST OF S NOCHO ST

---ZIP CODE 27401
101 UNITED HOUSE OF PRAYER FOR ALL PEOPLE THE 274-9434
MC COLLOUGH KITCHEN RESTR 274-9434
107 MILLER W LLOYD T DENTIST 272-1161
FRYE HENRY E LWYR 272-8007
109 DAVIS F EARL PHYS 272-7215

34

DUKE CT FROM 901 DUKE EAST 1 SOUTH OF LEE

---ZIP CODE 27406
1506A BEATY ESTELLE
1506B MURRAY CATH W MRS

34

DUKE ST FROM 1500 GORRELL SOUTH 1 WEST OF

---ZIP CODE 27401
801 HARGETT FREDK A REV • 272-5295
809 MITCHELL NORMAN H • 275-6603
811 BLACK THERON R 275-4163
812 OUR LADY OF THE MIRACULOUS MEDAL CONVENT 274-5396
SISTERS OF CHARITY
813 CURRY ISAIAH •
815 ARTIS FREDK P • 274-3054
817 VACANT
---BRAGG ENDS
901 RUSSELL RANDA D MRS •
---DUKE CT BEGINS
---LOVELAND BEGINS
1001 BELTON WASHINGTON • 274-8814
1003 FERGUSON LUALGI A P MRS • 273-4968
1005 FLORENCE WM E • 275-2250
FLORENCE'S BEAUTY SHOPPE • 275-2250
1007 JEFFRIES ODELL MRS •
1009 HAIRSTON JOHN B JR • 274-5311
1011 WILSON ELMO E • 275-4661
1013 TOWNSEND HERBERT L • 274-3324
TOWNSEND EDITH B MRS NURSE
1015 GRAVES PRINCE E REV • 275-4288
1017 HAMILTON ELIZ D MRS 272-9929
---DOUGLAS ENDS
1100 ROSS CLARA S MRS • 275-1124
1101 WALKER ANDREW J JR • 274-4822
1102 NO RETURN
1103 PATTERSON HENRY P • 274-7410
1104 WEATHERS DOROTHY M MRS 274-6957

KING-ZANE Motors Inc.
• PONTIAC
• TEMPEST
FACTORY PARTS AND ACCESSORIES
BODY AND FENDER REPAIRS
AUTO REPAIRING BY FACTORY TRAINED MECHANICS
King-Zane Fleets, Inc.
DIAL 273-4431
508 - 12 N. ELM
USED CARS
422 N ELM
(See Page 11 Buyers' Guide)

NORTH STATE PYROPHYLLITE CO., INC.
PACO REFRACTORY PRODUCTS
FURNACE LININGS — FIRE BRICK — INCINERATORS
706 Rucker St. (Pomona) Greensboro (27407), P. O. Box 7247
Tel. 299-1441
(See Page 66 Buyers' Guide)

SUMMIT SHOPPING CENTER
27 Shops & Services — Plenty of Free Parking
Open Monday Thru Friday 'Til 9 P. M.
BESSEMER IMPROVEMENT CO., Managers
1100 E. Bessemer Av., Drawer X-1
(See Page 141 Buyers' Guide)
Tel. 273-0560

NORTH STATE CHEVROLET CO., INC.

SALES AND SERVICE

451 N. EUGENE PHONE 275-8471

WRECKER SERVICE

for Economical Transportation

CHEVROLET

DRINK Coca-Cola IN BOTTLES

TRADE MARK REG. U. S. PAT. OFF.

GREENSBORO COCA-COLA BOTTLING COMPANY

MONTALDO'S

LADIES' READY-TO-WEAR, MILLINERY, LINGERIE, FURS, ACCESSORIES, COSMETICS and SHOES
COLONY SHOP and SPORTS WEAR — SECOND FLOOR

200 N. Elm St. at Gaston St. (See Page 34 Buyers' Guide) Tel. 275-1633

DUKE ST--CONTD
1105 PATTERSON WALTER S • 274-5386
1106 HAYES ROBT C JR • 274-1357
1107 PERKINS PRIMROSE • 274-6430
1108 SCOTT JOHN E •
1109 GILMER CLIFTON I • 274-2714
1110 NO RETURN
1111 TYLER ANDREW J • 274-6178
1112 BROWN JOSEPHINE E • 275-0688
1113 WALLACE CLYDE J • 274-5954
1114 GREENLEE EDW •
1115 DOWNING DORIS L
1116 FOX DORETTA MRS
1117 JAMES LEROY • 274-7364
1118 RUSSELL ROSA L MRS • 274-4905
1119 BLACKBURN WALLACE
---JULIAN INTERSECTS
---EAST SIDE DR INTERSECTS

65

DULAIRE DR -FROM 2504 FOUR SEASONS BLVD WEST 1 SOUTH OF AZALEA DR

--- ZIP CODE 27407
2408 WILLIAMS R L • 299-5504
---CHERBONNE DR ENDS
2505 CAMPBELL WALTER F • 299-7152
2508 ROBINSON FOREST
---BURGUNDY ST INTERSECTS
---DENISE DR INTERSECTS
2600 VACANT
2601 PAYNE GEO W • 292-0216
2602 WILLETT OTTO • 292-4066
2603 VACANT
2604 SMITH LEVI • 292-6263
2605 ROBERTS DONALD E • 292-4247
2608 VACANT
2609 HUBER RONALD L • 292-4616
2611 FISHER WALTER B • 292-2877
2612 BAKER JAMES L • 292-4033
2614 UNDER CONSTN
BUTLER D STEVEN
2700 SMITH GARLAND V • 299-1817
2701 WATSON JERRY L • 299-7489
2702 PARLAMENTO DANL G
2703 DORMAN CLARENCE JR 292-6150
2704 OSBURN JAMES L • 292-2737
2705 PUTMAN MARY MRS
2707 BISHARO ESSA J 292-5894
---ARGONNE BLVD INTERSECTS
---CEZANNE DR INTERSECTS
2801 BRADHAM JULIAN F
2802 CAMPBELL LEE B • 292-1341
2803 LUTHER CARROLL 292-5771
2804 WILLETT ROBT • 299-4632
2805 SHEALY KENNETH F • 292-5960
2806 POND L EDW • 299-3215
2807 MARLOWE BILL
2808 RIETTINGER JAMES • 292-0777
2809 EDWARDS CLARENCE H • 299-1275
2810 MILLER BILLY S • 292-1538
2811 SELF GEO D • 292-6218
2812 KELLER R N
2813 SEE ANDREW N 299-6759
2815 VACANT
2817 MILLER WM H 299-9525
2819 BURKE HARMON
---PINECROFT RD INTERSECTS

65

DUMFRIES RD -FROM KILBOURNE DR 2 WEST OF PINECROFT RD

--- ZIP CODE 27407
2502 TAYLOR RUSH C • 299-8347
2503 MORRIS BURTON H • 299-3593
2504 PATTON ROBT E • 299-3798
2505 PATTERSON CURTIS E • 292-1294

65

DUMFRIES ST -FROM 2807 KILBOURNE DR SOUTH 1 WEST OF PINECROFT RD

41

DUMONT CT -FROM DUMONT DR NORTH EAST 1 SOUTH OF FLORIDA

---ZIP CODE 27403
2700 MC INTOSH SAML R • 292-0848
2701 SHIRLEN ROBT L • 292-0587
2702 GROSECLOSE LUCILLE MRS MUS TCHR • 292-0628
2703 STONE GORDON B • 292-6976

41

DUMONT DR -FROM FLORIDA SOUTH AND SOUTHEAST 1 EAST OF HIGH POINT RD

---ZIP CODE 27403
2700 PELL CECIL O • 292-0193
2701 DOWLING LAWRENCE F • 292-0187
2702 WILLIAMS FRED C JR • 292-2876
2703 HODGES HERBERT D • 292-2287
2704 JOYCE LOWELL M • 292-1319
2705 FUNK JOHN S • 292-0178
2706 AYSCUE JONNEY J • 292-2151
2707 FINE CLIFTON T •
2708 NO RETURN
2710 SHORE PAULINE G MRS • 292-0698
2711 BREWER DEWEY L JR • 299-7175
2712 KILLEBREW CHARLES L 292-1237
2713 RAYLE BONNIE M MRS • 292-1477
2714 KIRKMAN FRED D • 292-2792
2715 VENABLE BOBBIE R • 299-8823
2716 O'SULLIVAN MARIE G • 299-5168
2717 ABERNATHY MAX G 299-7107
2718 CARR DORSAL E • 299-1978
2719 THORNBERRY CHESTER M • 292-6526
---DUMONT CT BEGINS
2720 KELLAM PEGGY C MRS • 292-2949
2722 VAUGHN ROBT L • 292-1321
2724 WILSON AUBREY C • 292-1469
2726 HALL WILLARD E • 299-8997
2728 MC GUIRE WM A • 292-0664
2730 NEWCOMBE HUBERT R • 292-2554
2732 VERNON JAMES F • 292-2382

32

DUNBAR CT -FROM 1800 SPENCER SOUTH 4 EAST OF O'HENRY BLVD

---ZIP CODE 27401
708 WILLIAMS BETTY E 272-0513
709 ENOCH ODELL L
710 MITCHELL MAGGIE J MRS 275-1543
711 MORRIS JUANITA
712 ALEXANDER DORA W MRS 274-8671
713 MORGAN CHARLES
714 WILLIAMS GRANT
715 WESTMORELAND MONROE
716 CATHCART JAMES R
717 WILSON BOBBY F 272-0251
718 HOLLIS ADDIE L MRS 274-2194
719 WILLIAMS A BLANCHE 275-5937
724 STIMPSON WM 275-4334
725 LONG HUBERT
726 DAVIS DOROTHY I 275-1590
727 WHITE PEARL W MRS 274-7713
728 STIMPSON DOROTHY S
729 FOSTER LAVALAS
730 VACANT
731 BENTON ALEX
732 LOVE ROBT
733 STANBACK FLOSSIE C
734 WILLIS NAOMI L MRS 275-3532
735 JAMES HERMAN L
741 JOHNSON JAMES R
743 MC ADOO WALTER H 274-5579
745 WILLIAMS JAMES C
747 NOLAN GRACE 275-9097
751 MOREHEAD HERMAN
753 VACANT
755 DAYE FRANKLIN E 273-6713
757 DEAN HELEN MRS 272-3332
761 FRYER LE ROY
763 SLOAN JUANITA MRS 274-7863
765 ERWIN JAMES M 275-8447
767 JORDAN ROBT E
769 LITTLE MARGT MRS
771 BENNETT MARTIN W
776 BALDWIN ESTHER M 274-8913
777 JONES FRANK H
778 LAWSON PERCY B
779 SALTERS THELMA MRS 272-2725
780 JETT RUTH E MRS 274-3839
781 PETTY DANL P 275-8085
782 TONKINS WESTER
783 TARPLEY LEROY
784 HOLLOWAY CARRIE MRS
785 CAPERS WILSON 272-7606
786 SIMS GEO
787 BENTON JULIUS A
788 ECHOLS MERLAND 272-8034
790 GROTON LIZA

3

DUNBAR ST -FROM EVERITT SOUTH AND SOUTHEAST

---ZIP CODE 27401
800 APARTMENTS
A SILLS MAXIE MRS 273-4663
B SNOW ARCHIE 274-8044
C BROWN WM A 274-6504
D ISLER JAMES T
E VACANT
801A NO RETURN
801B MC GOWAN RUFUS 272-3216
801C GABRIEL MURPHY 274-3978
801D HARRIS CARL W
801E BARNES LEONARD E
801F HICKS HERMAN
801G WALDEN ANNIE L
801H REEDER ODELL JR
801I SLADE JAMES
801J GALES SAML V 274-2163
801K WILSON WM A
801L DONNELL ANDREW 274-5219
801M WALKER MELVIN
801N BOWEN TOMMY
801O NORRIS ODESSA B MRS 274-9948
801P WALL WM H 275-2993
806 SILLS MAZIE W MRS 273-4663
809 WIGGINS ODETTA MRS
---MC CONNELL INTERSECTS
907 WOMBLE CALLIE D MRS • 275-6235
908 LOWERY ROLAND F • 274-5625
909 WHITNEY WM L

GUILFORD BUILDERS SUPPLY CO., INC.

"THE HOUSE OF QUALITY" COMPLETE LINE OF BUILDING MATERIALS "THE HOME OF SERVICE"

1621 BATTLEGROUND AVE. (See Page 28 Buyers' Guide) DIAL 273-9481

WIMBISH INSURANCE AGENCY INC.

FOR COMPLETE PROTECTION, CALL OR SEE US

(See Page 91 Buyers' Guide)

917-25 Southeastern Building — 102 N. Elm St. Dial 272-4174, 272-4175 and 272-4176

YOUR Independent Insurance AGENT "SERVES YOU FIRST"

DUNBAR ST--CONTD
910 WILLIAMSON GRACIE 275-6512
911 KERMAN JOHNNY 272-8487
912 SIMPSON REGINALD
913 KIRKPATRICK JAMES
914 VACANT
914½ NO RETURN
915 HARRIS GLOVER F • 272-6546
916 MC COLLUM ANNIE M MRS
916½ HOWARD FRANKLIN
917 HUNTER WM
918 ROBERSON LOUISE
918½ NELSON LEONARD 275-5112
919 MOOREHEAD JESSIE
919B STROWE HENRIETTE
920 KING HOWARD B
---LEE INTERSECTS
1002 WHITWORTH RUTH V MRS • 274-1865
1003 PERSON CURTIS H REV • 272-2881
1005 CARR PHILIP • 274-2243
1006 LINCOLN GROVE MISSIONARY CHURCH 274-7247
---WILLOW RD INTERSECTS
---(NOT OPEN TO TUSCALOOSA)
---TUSCALOOSA INTERSECTS
---MIDLAND INTERSECTS

44

---ROSS AV INTERSECTS
1404 PERKINS FRANK L 273-3065
1500 COLLINS EVA B MRS • 273-5054
1501 COOKE MARTIN V • 273-6730
1502 SMITH NAPOLEON B REV • 275-3873
1503 BAKER WM H
1504 OWENS MYRTLE B MRS • 273-5239
1505 CHAPMAN ADELAIDE C MRS • 275-7072
1506 HAMILTON CHARLES J • 273-7485
1507 MC LENDON ODESSA L MRS 274-4832
1508 MARSH COLESTER L • 273-0714
1509 JACKSON MARY L MRS •
1510 BEAMAN FREDDIE B • 272-6329
1511 PETTIFORD ARCHIE T • 275-3155
1512 TURNER ORLESTER D • 275-0398
1513 ALSTON CHARLOTTE F MRS BABY SITTER • 273-5460
1514 DALTON SAML • 273-1039
1515 GRIFFIN JAMES N • 275-3605
1516 FULLER MONROE REV • 273-0152
1517 STEVENSON CALVIN R • 274-5266
1518 EDWARDS THOS • 273-6225
1519 SHEPARD SIMON • 275-6161
1521 PENN RUSSELL V • 273-8916
1522 SHELTON MELVIN F
1523 JENKINS JAMES L JR • 274-2801
---FLORICA ST INTERSECTS
1600 SIMS JOE N • 272-3828
1601 BOONE MORRIS D • 274-2279
1602 HOWELL DORSE B T • 274-5719
1603 JEWELL LUCILLE A MRS • 275-5806
1604 ROBINSON DAVIS C • 274-7355
1605 HORTON CHARLES E • 274-2867
1606 BROWN GEO B • 272-2814
1607 WHITE BENJ F •
1608 WOMACK CLARY B • 275-1164
1609 DIXON HARDEN • 275-3838
1610 CAMPBELL BOYD • 273-9386
1611 CLANTON ODELL D • 274-0204
1612 CRAUGHN CLAUDE C • 275-7382
1613 BOWERS WINFIELD • 274-4006
1614 BOOKER EVANS • 275-6639
1615 MARSH MAURICE •
1616 HORTON JOSEPH JR • 272-3046
1617 MORRISON JOHN JR • 273-4932
1618 EVANS DEWEY A • 275-7707
1619 ROBERTS LEON I JR • 274-1008
1620 MEBANE WM A • 275-5934
1621 JAMES WALTER L • 275-4694
1622 AUSTIN ELMER M • 275-7880
1624 ANDERSON GEO L • 274-3041
1625 RICHMOND WALTER M • 274-8579
1626 WRIGHT JOHN W • 272-3098
1627 STANFIELD AMOS W • 275-0126
1628 MC MILLIAN JAMES E REV • 273-6860
1629 EBERHARDT LUCIUS B JR • 272-1584
---RANDALL INTERSECTS
1700 HOLLY HERMAN W • 274-5257
1701 ANDERSON WM J • 275-8154
1702 IRVIN GEO L • 272-7596
1703 REID ROBIE • 274-6915
1705 SMITH ROBT A • 275-1051
1707 BULLOCK GENEVA C MRS 273-1195
1708 VACANT
1709 CHERRY LEONARD JR • 274-4453
1711 COPELAND VERNON 273-5695
1712 KIRKPATRICK EVELEEN
1713 WRIGHT WM H • 275-7357
1714 INGRAM ANDREW J • 275-7373
1715 LOGAN QUINTON • 273-5492
1716 BRIDGES HERMAN L • 272-9845
1719 GOINS ARMENTIOUS • 272-1477
1722 PEAY WM J • 272-6292
1723 MASON FRED Z • 272-2613
1724 VINCENT DONALD M • 273-6391
1726 TINNIN MELVIN L • 274-4022
1727 PHIFER WILLIE • 273-6510
1728 BROOKS SAML JR 273-8458
1729 WOOTEN ERNEST L • 273-0728
1730 STOKES JOHNNIE B 275-4795
1732 BYNUN WM • 274-8428
---BOTHWELL INTERSECTS

18

DUNHILL DR -FROM WOODBRIDGE AV WEST, 1 SOUTH OF FERNBROOK RD

---ZIP CODE 27405
2502 COLLINS AULDIE C • 273-4300
2504 TEAL CHARLES A • 275-6839
2505 MIZELL KENNETH L • 273-9911
2521 POWELL PAUL R

12

DURHAM ST -FROM 2200 E MARKET NORTH

---ZIP CODE 27401
105 CUTHBERTSON LAWRENCE • 274-2078
106A JAMES LULA M MRS 274-2266
106B WALLACE WM W 273-4529
107 HIGHTOWER PAUL • 275-2595
108A SMITH RICHD L
108B MC CRIMMON WESLEY
109 LAWRENCE CHARLES F • 275-4774
---CHARLOTTE INTERSECTS
213 ROBINSON WM T 272-4793
215 WATKINS BRADY H 273-1801
217 GILMORE THOS MRS •
219 PATRICK LLOYD L • 273-7987
221 BLACK EUG REV • 272-2538
BLACK PATTIE L MRS NURSE
223 MC NAIR RUTH MRS
225 ALLEN MARY A
227 GRAVES FRANK A • 273-3916
---LUTHERAN ENDS

67

EARL DR -FROM CREEKBRIDGE RD NORTHWEST 1 EAST TEAGUE

---ZIP CODE 27406
1506 ALLRED CHARLES H
1507 STEWART FRANKLIN D • 292-2377
1510 MINOR WALTER W • 299-8086
1511 MONROE WM N • 299-8263
1631 SAFRIGHT E KELLEY •
---RAVENDALE DR BEGINS
1701 PASCHAL WM B • 299-7450
1702 MOORE GILES N •
---REHOBETH CHURCH RD INTERSECTS
---BRACKIN LA BEGINS

24

EAST ST -FROM 1222 E MARKET SOUTH 1 EAST OF NOCHO

---ZIP CODE 27401
102 ALLEN GENNER R MRS
103 PAYNE CLARENCE
106 BALDWIN JOHN
108 BROWN JOE
---PAYNE BEGINS
---SOU RY (NO CROSSING)

30

---KERR BEGINS
203 MALONE JOSEPH W
206A MANNING SAMUEL S
206B PATTERSON ROBT
208 BRYANT LEANZAR JR
209 VACANT
210 BLANDON ALFRED 272-3193
211 BISHOP TEMPLE CHRISTIAN CHURCH
---PERKINS INTERSECTS
212 RICHARDSON NELLIE R MRS 275-3771
215 JOHNSON LILLIE B MRS • 272-3650
216 ABLE EMILY M MRS
217 CUTTINO RICHD • 273-3183
218 NASH PRINCE H • 273-3446
219 KEARMAN RONNIE
220 COOKE ALMETA 274-4040
MC LEAN GERTRUDE C MRS
221 GARNER VIVIAN MRS
222 VACANT
223 COOK MYRTLE C MRS
225 PEOPLES THOS S
227 COOK THURMAN
---WASHINGTON INTERSECTS
---ZIP CODE 27406
301 SCALES MARCELLUS
303 JACKSON SAML 273-6735
307 FULLER CATH C MRS • 275-2659
310 MILLS GEO C 275-2439
312 GAY EMMA P MRS 275-2439
313 INGRAM CLARENCE
314 KENNEY HARRY
316 DONNELL JOHN
317 BROWN EMMA
318 FARMER BILL
---ARMSTRONG INTERSECTS
404 RAINEY LOUISE MRS 274-5653
406 JOHNSON ELLIS • 273-6635
408 GLOVER SHERMAN
410 WILLIAMS LOIS MRS
420 HARGRAVES SAVANNAH MRS
422 YOUNG LILY M
424 WEEKS LILLY S MRS
430 TURNER ROBT
432 VACANT
---GORRELL INTERSECTS
501 WILSON WOODROW 272-0048
501½ BIGELOW BETSY MRS

WYSONG AND MILES CO.

Designers and Builders of Precision Machine Tools

Since 1903

Hwy. 29 N.
P. O. Drawer 0 - 2

TEL. 275-2864

(See Page 99 Buyers' Guide)

Brewer Paint and Wallpaper Company

- Residential
- Commercial
- Industrial
- Wallpaper
- Vinyl Wall
- Coverings

1424 Westover Ter.

TEL. 274-5403

(See Page 112 Buyers' Guide)

Dial 273-6919

BENNER & FIELDS, INC.

PLUMBING, HEATING and AIR CONDITIONING CONTRACTORS

Dial 273-6919

815 Winston Street (ORD) (See Page B) P. O. Box 344

CANTER ELECTRIC CO.
ALL TYPES OF WIRING
INDUSTRIAL - COMMERCIAL - RESIDENTIAL
QUALITY AT LOW COST
"A TRIAL WILL TELL"
2420 HIGH POINT RD • TELEPHONE 292-2060
NIGHTS AND HOLIDAYS TELS. 299-5067 OR 299-5264
(See Page 62 Buyers' Guide)

Protect Your Home and Business
30 Years Experience in Law Enforcement
ANDERSON PATROL, INC. AND DETECTIVE AGENCY
PRIVATE INVESTIGATIONS Criminal—Civil—Industrial—Commercial—Licensed and Bonded
Graduate of 3 Schools Conducted by the F.B.I.
600 STANLEY WILLIAMS RD., P. O. BOX 7005 (See Page 54 Buyers' Guide) DIAL 299-3715

EAST ST--CONTD
503 VACANT
505 NEIL LEILA MRS
506 HAYES NAOMI A MRS • 275-5466
512 SMITH RUTH M 273-2496
513 REID DONNELL
513½ MC CAY READELL
---ZIP CODE 27410
514 WINCHESTER ANNIE MRS •
515 WASHINGTON ALF
---GREGG INTERSECTS
517 HUDSON VERNON 275-2325
HUDSON HARRIETT
CORKS ALOVE E
519A TATE GEO
519B RAYNOR WILLIE J 275-7807
521 BENNETT PRENTICE
523 BRIGGS LOUELLA 273-2049
525 BROWN JOHN
---LEE INTERSECTS

15

EAST GREENWAY ST NORTH (SUNSET HILLS)-FROM 1400 W MARKET NORTH AND NORTHEAST 1 WEST OF CHAPMAN

---ZIP CODE 27403
104 FOSTER JOHN R • 272-6273
---MADISON AV INTERSECTS
200 SULLIVAN GRACE E MRS •
272-1226
204 WRIGHT WM D • 275-7943
---ROLLING RD INTERSECTS
300 PATTERSON SALLY W MRS •
272-2652
WATKINS MABEL A
302 MILLER ALICE R MRS
320 CANTRELL BRUCE B • 272-5220
324 CHOSTNER LESTER T • 275-8180
328 PLEASANTS ROBT T • 275-6064
---CHAPMAN ENDS
400 WILLIAMS EDWIN M JR •
275-9292
402 FORD LOUIS E • 273-9897
404 EUBANKS J NORWOOD • 272-7391
406 WILSON HERMAN C • 272-2868
BRANCH EUG R 273-2064
---FRIENDLY RD INTERSECTS
---(NOT OPEN)
---LINDELL RD INTERSECTS

39

EAST GREENWAY ST SOUTH -FROM 2400 W MARKET SOUTH 1 WEST OF CHAPMAN

---ZIP CODE 27403
107 STANLEY EDWIN M HON •
272-1383
109 JOLLY J RALPH • 273-4639
---BERKLEY PL INTERSECTS

34

EAST SIDE DR FROM 900 S BENBOW RD SOUTHEAST AND SOUTH

---ZIP CODE 27406
---BRAGG INTERSECTS
1004 BOSS INEZ 274-1376
1006 HAYES LELA P MRS 272-1290
1006½ WILLIAMSON ANNIE M
1008 FREEMAN SILAS D • 272-5285
1010 BEST EDW J • 275-5046
1012 HAYES DORSEY J • 273-6055
1014 PARKER ROSCOE • 274-6734
1016 MC CANTY SUSIE MRS •
274-6440
1018 SIMPSON HERBERT • 273-6876
---DOUGLAS INTERSECTS
1105 VACANT
---JULIAN INTERSECTS
---DUKE ENDS
---TUSCALOOSA INTERSECTS

18

EAST WHITE OAK -A RESIDENTIAL SECTION IN NORTHEAST PART OF CITY EAST OF SUMMIT AV AND NORTH OF PHILLIPS AV

38

EASTON ST -FROM PETERSON NORTH 1 WEST OF ELWELL

---ZIP CODE 27405
---WOODALE LA INTERSECTS
1100 ELLIS MARY MRS
1101 WRENN HAYWOOD P • 275-4856
1103 MILLS V G 275-4644
GREENE CHARLOTTE E 273-4232
1105 EDWARDS SUSIE MRS • 275-6723
1111 SMITH BEULAH MRS • 272-8468
1112 LAMAR FRED H •
1113 MARSHALL GEO R
1114 HOPKINS CARROLL D 272-5261
1115 OUTTEN MARG MRS
1117 NO RETURN
1118 WHITFIELD CARR B • 274-5190
1119 BUCKNER I EUG 275-6002
1120 VACANT
1121 WILLIAMS OTELIO
---LACY INTERSECTS
---PHILLIPS AV INTERSECTS

44

EASTWOOD AV -FROM 2207 BETHANIA RD SOUTH 1 WEST OF ALICE AV

---ZIP CODE 27401
1600 ATWATER CLIFFORD A •
272-1265
1601 ALTMAN T C • 272-0298
1602 JOHNSON ALLEN H 272-7797
1603 GRIFFIN NATHAN W • 273-6552
1605 CARTER MILTON • 274-2391
1607 MANIGAULT BOSTON • 272-3879
1608 PATTERSON CHARLES J •
275-3516
1609 WASHINGTON CHARLES •
273-1358
1610 WARREN RUFUS G • 272-8261
1611 CHAMBERS CHARLES H •
275-3724
1612 HURDLE WM • 272-3777
1613 MOREHEAD ISAIAH B • 275-2243
1614 BAXTER WM • 275-8971
1615 GRAHAM JOHN A • 273-7530
1616 ALSTON PEARLIE C • 275-0059
1617 HARPER SADIE L MRS •
272-3963
1629 CLARK MARTHA B MRS •
272-3049
1700 JESSUP A GENTRY • 273-0628
1701 GLOVER CLARENCE •
1702 SALLEY JOHN L • 275-4207
1704 WILLIAMS FRANCES •
1705 MURRAY GEO W
1706 RICHARD ALF G •
1708 FERGUSON WILHELMINA
1710 ROUSON SAML A •
1711 WADDELL KELMORE •
1713 VACANT
1714 FOX HERMAN F • 274-1836
1717 FOX JACK H • 275-2670
---DINSMORE ENDS
1802 PURCELL ALEX • 275-7837
1804 BRYANT WILLIE J • 275-0032
1805 LEVETTE EUG • 274-0940
1808 MC LAUGHLIN JOE L • 274-7775
1810 MC KESSON GEO N • 272-0990
1814 BOONE JAMES M • 272-5496
1816 THOMPSON LARRY D • 272-8828
1818 ALLEN THOS A •
1822 PERKINS WILLIE R • 275-3227
1824 BURKE ANDREW J • 275-1154
1826 LINDSAY HARRY L • 274-1483
1828 MORRIS JOHNNY L •

44

EASTWOOD CT -FROM 1810 EASTWOOD AV NORTH 1 SOUTH BATHWELL

---ZIP CODE 27401
1800 LEE JESSE T
1801 LANG CALVIN R • 275-2979
1802 WATLINGTON PAUL W

61

ECHO ST -FROM 4100 HALIFAX SOUTH 4 WET OF MERRITT DR

---ZIP CODE 27407
1300 IDOL WM R • 299-1369
1301 SMITH HENRY B • 299-0957
1302 HAIR JASPER C 292-6383
1303 HILL MAYNARD E • 299-1699
1304 CALL WM R • 292-1727
1305 RYALS ALF A • 299-7655
1306 DE BRUHL JIMMY L 299-5856
1307 MARTINDALE ROLAND H JR •
292-0865
1308 SIPE BILLY G •
1309 KINCAID STEVE
1310 TOMLIN EARL B • 299-0516
1311 DELLINGER WILFORD F •
299-1506
1312 BROWN JOSEPH C • 299-0359
1313 ANDREWS JEWEL T 292-0956
---GENTRY INTERSECTS

2

ECKEL ST -FROM 210 E WASHINGTON SOUTH 2 EAST OF MENDENHALL

---ZIP CODE 27401
256 R E A EXPRESS 273-3636

19

EDGAR ST -FROM 821 RANKIN PL SOUTHEAST 1 EAST OF MENDENHALL

---ZIP CODE 27403
225 VACANT
---CARR INTERSECTS
---WALKER AV INTERSECTS

35

EDGECOMBE ST -FROM 1600 TROGDON ST SOUTH, 1 WEST OF S AYCOCK ST

---ZIP CODE 27403

13

EDGEDALE RD -FROM 206 MEADOWBROOK TER NORTH 2 WEST OF N ELM

---ZIP CODE 27408
1502 SELLARS DAVID R • 274-2235
1504 MORGAN E FRANK • 273-2400

Goodwin Inc.
Plumbing and Heating Contractors
Residential and Commercial
ALL WORK GUARANTEED
TEL. 275-9563
Nights and Holidays
TEL. 272-2287
719 Winston St. (Ord)
P.O. BOX 6011 SUMMIT STATION
(See Page 114 Buyers' Guide)

HARDWARE DISTRIBUTORS, INC.
Wholesale Distributors of
NATIONALLY KNOWN BUILDERS' HARDWARE AND SPECIALTIES
1105 PARK TER, P. O. BOX 20132 (See Page 83 Buyers' Guide) TEL. 299-7341

24 Hour Ambulance Service
Oxygen and Two Way Radio Equipped
Dial 272-5158
401 W. Market St.

HANES-LINEBERRY FUNERAL SERVICE
"The Home of Thoughtful Service for 47 Years"
COMPLETELY AIR-CONDITIONED
(See Page 73 Buyers' Guide)

Member by Invitation
National Selected Morticians

EDGEDALE RD--CONTD
---MONTGOMERY PL INTERSECTS
1506 HOLLIFIELD CHESTER L
272-7716
1508 COOKE ANNIE O MRS • 272-4541
1510 POLK MARION G MRS • 273-3485
1512 WILKINS EARL H • 272-7530
1514 JOSEY C KITCHIN • 273-0710
---SUNSET DR INTERSECTS

18

EDGEVILLE -A RESIDENTIAL SECTION IN NORTHEAST PART OF CITY EAST OF SUMONIT AV AND SOUTH OF PHILLIPS AV

49

EDGEWATER DR -FROM GREEN VALLEY RD WEST SOUTH OF FRIENDLY RD

---ZIP CODE 27403
---MISTLETOE INTERSECTS
3006 PATTERSON RONALD A •
292-0929
3008 ADAMS THOS N • 292-0468
3010 ROLLINS DAVID W MFRS AGT
(FABRICS) • 292-2077
---HOMEWOOD AV INTERSECTS
3100 AUSTIN CECIL L • 292-2451
3102 DUNLOP DONALD R • 292-2271
3104 MANSON JOSEPH F • 299-8788
3106 ROBINSON DAVID J • 292-1822
---E AVONDALE INTERSECTS
3200 YOW JAMES T REAL EST •
292-2654
3201 MATLOCK SAML B JR • 299-8711
3202 STADIEM BERNICE L MRS •
292-0119
3203 MORTON CLARENCE L JR •
299-7916
3204 PEARCE ELWOOD N JR •
292-1300
3205 WIMBISH HARRY E • 299-7897
3206 BELLAMY JAMES L • 292-0144
3207 BIRNEY HAROLD D • 299-7935
3208 BRADY DONALD J • 299-6514
3210 POTTER JONAS O • 292-2998
3212 GROOME HENRY H • 292-2808
---W AVONDALE INTERSECTS

5

EDGEWORTH ST NORTH -FROM 500 W MARKET NORTH

---ZIP CODE 27401
---GASTON INTERSECTS
215 VACANT
217 WHITESELL OSCAR L • 275-2051
222 GRACE METHODIST CHURCH (EDUC BLDG) 273-2472
223 GREENSBORO WOMANS CLUB
272-1337
ADAMS TALLIE E 274-5033
ALEXANDER KATHLEEN 272-8742
224 APARTMENTS
1 LONGEST HUBBARD H •
275-1159
2 HAUSER LILLIAN B MRS
272-4278
3 PIPPIN JOSEPH A 274-1805
4 WEANT REBECCA E 273-5470
5 BROADWELL C WADE 274-4531
6 CUTLER RUTH MRS
228 BLAYLOCK ALLIE D MRS •
272-3853
229A ZITZO JOSEPHINE V MRS
272-8760
229B STRATFORD JAMES A 274-1950
229½ FULP JERRY G 275-3555
232 EDGEWORTH BUILDING
PULLEN A M & CO ACCTS
273-4461
ROOMS
100 WEAVER W H CONSTRUCTION CO INC BLDG CONTRS
275-2841
101 WEAVER REALTY CO 273-5516
103 NEW YORK LIFE INSURANCE CO 275-1691
200 MERRIMON INSURANCE AGENCY INC W S MITCHELL JR V-PRES-TREAS 272-7113
202 HOYLE BOONE DEES & JOHNSON LWYRS 275-9621
500 HANCOCK JOHN MUTUAL LIFE INSURANCE CO 275-8611
501 BOOTH OSTEEN FISH & ADAMS LWYRS 275-7246
502 JACOBS CYRIL & CO ACCTS
272-5602
503 FINANCIAL PROGRAMS INC
273-9486
235 BARKSDALE STUDIOS INT DECS
272-4754
243 APARTMENTS
1-6 VACANT
248 VACANT
249 OLIVER APARTMENTS
A1 SMITH CONCORDIA D 274-4420
A2 WEBSTER ELINOR G
A3 CAPPS S HILLIARD 274-2308
A4 VACANT
A5 LINDSEY ETHEL 272-7079
B1 BOBBITT FAUSTINE 275-4294
B2 GIERTZ BARBARA C MRS
273-9578
B3 COGGINS DAVID R
B4 BOTTIN LALLA M 273-0917
B5 WAKELY NEAL K
C2 OLIVER LOIS T MRS •
272-7912
---BELLEMEADE INTERSECTS
305 BELLEDGE BUILDING
ROOMS
A RABIN DAVID LWYR 274-3887
B VACANT
C VACANT
D VACANT
311 APARTMENTS
1 SWANN PENTA F 272-3878
2 VACANT
3 JARVIS AGNES G MRS 275-7823
4 BRIDGES EARLEY W BKPR SERV
272-3496
5 CHILDRESS ANNA
6 MILLS KATH D MRS 272-8492
315 DESIGNERS INC INT DECS
273-2732
317 A&A APARTMENTS
1-6 VACANT
---PRICE ENDS
403 VACANT
415 COBLE H L CONSTRUCTION CO
BLDG CONTRS 274-0137
HONAKER STUART F ACCT
274-0212
416 FENTRESS JOSEPH M • 272-7283
418 PARKER GLADYS F MRS 274-5169
2 VACANT
2A VACANT
420 APARTMENTS
1-5 VACANT
421 SMITH LOTTIE M • 275-3571
421½ BRITT EDW G
422 MUTUAL OF OMAHA INSURANCE CO
272-5695
UNITED OF OMAHA INSURANCE CO
272-5695
423 MC DOWELL GRACE M MRS •
272-6964
424 TALLANT JAMES D
---SMITH INTERSECTS
502 HENRY BENNETT A • 272-4948
504 METRIDES JAMES • 272-6749
505 GRIFFIN MINNIE S MRS •
272-4939
506 LIVELY RACHEL MC MRS
508 KONTOULAS BESSIE J • 272-6609
510 NO RETURN
511 KONTOULAS THOS N
511½ LEWIS HERBERT W
513 WILKINSON SALLIE M MRS
272-7346
513½ BELTON VERGIE MRS
514 FOWLER LEONA L MRS • 272-4017
515 VACANT
516 DYER WILLARD M • 272-8540
517 ATCHISON BLANCHE B MRS •
275-2902
519 GENTRY MARY C MRS • 272-6983
521 STUMP WALLACE D 273-6406
---BATTLEGROUND AV INTERSECTS

17

EDGEWORTH ST SOUTH -FROM 500 W MARKET SOUTH 1 WEST OF EUGENE

---ZIP CODE 27401
102 USPO GARAGE
106 U S P O PARCEL POST ANNEX
108 SOUTHERN OPTICAL CO INC WHOL
272-8146
---SYCAMORE INTERSECTS
205 LEE FREDDIE H MRS FURN RMS
208 APARTMENTS
BSMT VACANT
1 BARKER KATE P MRS 274-0630
2 JOHNSON CLAUDIA A
3 PARKS MINERVA S MRS
273-5681
4 SUBER CARL J 275-5111
210 PROSSER EDITH P MRS •
275-0324
WEAVER CATH L MRS 274-5618
211 PORTER ROBT D • 272-2029
212 APARTMENTS
1 ROBINSON EUG M 275-5057
2 SMALLEY HENRY D 272-1813
3 GWYN A KATHLEEN 272-2558
4 SAMS JON M 275-1809
5 NO RETURN
215 DOGGETT ANNIE B MRS •
272-0141
---WASHINGTON INTERSECTS
310 HUDGINS REFRIGERATION SERVICE
273-1180
HUDGINS FLOYD P • 273-1180
322 EDGEWORTH APARTMENTS
1 VACANT
2 VACANT
3 VACANT
4 VACANT
---MC GEE INTERSECTS
400 APARTMENTS
1 DU BOIS CHARLOTTE A
272-5331
2 YOUNG PETER G
3 WATSON DIANA
4 GULIARIS JOHN
5 WEAVER DIANA
403 CROCKETT MILDRED 273-3778
407 DEAL DALLIE W MRS • 272-0858
DEAL ELIZ H MRS
409 APARTMENTS
1 PEARCE J C
2 RUSSELL BARBARA
3 HOWARD JIMMY
4 ALLEN ROGER

BROWN REALTY CO., Inc.

Commercial
Industrial
Residential
Sales
Rentals
Development
Management

214 Commerce Pl.

Dial 275-7624

Nights and Weekends 275-7625

(See Page 121 Buyers' Guide)

Super Market, Inc.
Groceries - Fresh Meats - Produce - Vegetables
900 Gorrell St.
Phone 273-0525

KIRK'S SINEATH MOTOR CO.
AUTO REPAIRS • WRECKER SERVICE • BEAR ALIGNMENT
419 BATTLEGROUND AVE. 24 HOUR SERVICE (See Page 18 Buyers' Guide) TEL. 272-3456

RANCHERS PACKING COMPANY
COUNTRY HAM
FOOD LOCKERS
COLD STORAGE
WHOLESALE MEATS
GRINDING SERVICE
ALL YEAR LOCKER SERVICE
4512 W. Market St.
Tels. 292-5397 and 299-8859
(See Page 69 Buyers' Guide)

Brinsfield Lincoln - Mercury Inc.
Continental Mercury Comet
SALES SERVICE
TEL. 273-6955
335 N. GREENE ST.
(See Page 7 Buyers' Guide)

YOUR Independent Insurance AGENT "SERVES YOU FIRST"
PHIL R. CARLTON, INC.
GENERAL INSURANCE
CARLTON BLDG.
232 W. MARKET ST.
Since 1915
(See Page 87 Buyers' Guide)
OPPOSITE COURT HOUSE
REAL ESTATE
PHONE 272-8157

EDGEWORTH ST SOUTH--CONTD
410 JONES FREDK T ● 273-1019
412 TEAGUE CORA M MRS ● 272-4223
413 GARLOW HERMAN L ● 272-8394
GARLOW DEECY J MRS NURSE
414 VACANT
415 LIVENGOOD MILDRED O MRS ● 275-1762
416 VACANT
417 TURNER ANNIE W MRS ● 273-2455
418 BROWN CLARENCE B
419 BARBEE HOWARD F ● 272-2690
420 SEWELL IDA M
---WALKER AV INTERSECTS
---MOREHEAD AV INTERSECTS
507 LOMAN-GARRETT SUPPLY CO AIR CONDTNG EQUIP 273-8253
515 GRIFFIN J H & SONS INC SHT MTL WKS 272-5129

44

EDMOND DR -FROM 1805 WILLOW RD EAST 1 SOUTH OF BOTHWELL

---ZIP CODE 27401
2103 DE BERRY JAMES ● 273-7912
2105 GRAVES VIRGEL N ●
2107 EARFIELD JOHN L ● 275-8130
2108 MILES CHARLIE C ● 273-6246
2109 MC QUEEN JAMES L ● 272-3827
2110 CLINARD DENNIS M ● 273-7905
2111 NOBLE RUDOLPH C ● 273-5637
2112 DONNELL ROBT J ●
2113 CLAPP WM E JR ● 275-5125
2114 JOHNSON JAMES C ● 272-9903
2115 MOSES HARVEY ● 275-7787
2116 PETTY BEATTY L ● 274-7046
2117 JONES DAVID E ● 274-6418
2118 MC CUTCHEN BYARD ● 272-0008
2119 CUMMINGS CLARENCE D ● 273-6369
2121 HUGHES WILLIE H ● 273-3783
---MUNCEY LA INTERSECTS

54

EDNEY RIDGE RD -FROM 2800 BATTLEGROUND RD SOUTHEAST 1 NORTH OF DAVID CALDWELL DR

---ZIP CODE 27408
201 DAVIS C CLIFTON ● 288-4139
202 GROGAN THOS C ● 288-1614
204 AKERS JAMES L ● 288-2573
206 NEWTON CURTIS C ● 288-2062
208 BREWER JAMES H ● 288-1540
300 SHOFFNER JOSEPH M ● 288-4821
302 SHIELDS IONA W MRS ● 288-2197
303 CULCLASURE EMORY W JR ● 288-1853
304 VACANT
306 STEELE ROBT G 288-3032
---SHADY LAWN DR INTERSECTS
400 MC DOWELL CLARENCE W ● 288-2432
402 COE CHALMERS G ● 288-2906
404 ELLIS IRENE P MRS 288-2033
405 STANLEY FRED L ● 288-2418
406 VACANT
408 DUNLAP B WENDELL ● 288-1723
410 HOLLEMAN HAROLD J 288-2485
---ROCKWOOD ENDS
502 JESTER JOHN B ● 288-2408
503 CLAPP GEO J ● 288-3933
504 MAC KENZIE DUDLEY S ● 288-1880
505 GREESON OIL SERVICE 288-2159
GREESON W HOWARD ● 288-2159
506 MAINES SILVER E ● 288-1619
507 JOHNSON WM C JR 288-2156
508 KIRKMAN HAROLD ● 288-2427
509 WHITE WM C ● 288-4058
510 COBLE LUCILLE W ● 288-1059
511 BARNES JOHN Y ● 288-2474
---GRACEWOOD DR INTERSECTS

51

EDWARDS RD (FROM 4610 MERCURY DR EAST 3 NORTH OF W MARKET)NUMBERS IRREGULAR(

405 EDWARDS HOWARD J ● 299-2749
406 PARKER JOHN S 299-0214
408 EDWARDS HARRY J ● 299-1926

57

EFLAND DR -FROM 2610 LAFAYETTE AV WEST 1 NORTH OF COLONIAL AV

---ZIP CODE 27408
1600 CERMATAS ALEX ● 288-3980
1604 JONES ROBT C ● 288-2938
1605 COPLEY H KERMAN JR ● 288-3089
COPLEY PATRICIA H MRS MUS TCHR
1606 SCHROEDER JUEL P ● 288-1403
1607 MC KEOWN JOHN W ● 288-3928
1608 HYMAN JOSEPH J ● 288-3119
1609 HOCKADAY DANL S ● 288-1238
1610 CAUSEY PEARL T MRS ● 288-1299
1614 SHARPE WM E JR ● 288-1309
1615 LIEBLING JOEL P ● 288-1247
1700 FARMER ANDREW C ● 288-3010
1701 DUDLEY G DONALD ● 288-2879
1702 FRIESINGER CARL R ● 288-2598
1703 NANCE JAMES E ● 288-2629
1704 MC NAIRY WYATT H ● 288-1882
1705 BOOKS GLENN D ● 288-4150
1706 GUILD EDGAR M ● 288-1271
1707 RIDENHOUR NORMAN G ● 288-2326
1708 PRATT RAOUL A ● 288-2070
1709 MYERS CHARLES H JR ● 288-1293
1710 MAIDEN HENRY L ● 288-4105
1711 LYNCH ERNEST B ● 288-1544
1712 PRICE ROBT M REV ● 288-2517
1713 LUTZ JAMES I JR ● 288-2620
1715 SMITH DAVID L 288-2523
---WYNNEWOOD DR ENDS
1800 LYON RICHD T ●
1801 KEELEY WM H ● 288-2127
1802 LITTLE JOHN L 288-1746
1803 ANTHONY LYNDON U ● 288-3137
1804 PIERCE GLENN P ● 288-2258
1805 ASBURY U FRANKLIN ● 288-1413
1806 SCHOOLFIELD JOHN R ● 288-2617
1807 MURR GEO E ● 288-1945
1808 VACANT
1810 SILER IVAN L
1812 WAYNICK M HOWARD JR ● 288-1093
1814 WESTERVELT JOHN I ● 288-2735
1815 HINSHAW J REZ ● 288-2069
1816 FOX GEO H ● 288-1225
1817 GETSINGER JOHN G ● 273-1871
---DELLWOOD DR INTERSECTS
1900 LINDLEY ANDREW H ● 288-1466
1901 SIMS CHARLES Q ● 274-3883
1902 ARRINGTON ROBT S ● 288-2659
1903 TAYLOR BURTON H ● 288-1517
1904 WILSON BENJ H ● 278-4840
1905 BLESSING R WAYNE ● 288-3103
1907 PRICE NEWELL S ● 288-1899
1909 NIVER JAMES M ● 288-2655
1910 CAFFREY WM D ● 288-2862
1912 STANFIELD DAVID C ● 288-4850
1914 THOMASON LAWRENCE N ● 288-1477
1917 HIGHFILL HERMAN W ● 288-1760
---FAIRFIELD AV ENDS

27

EGGERT ST -FROM 513 MARSH SOUTH 1 WEST OF ASHE

---ZIP CODE 27406
---LANE ENDS

36

EISENHOWER ST -FROM S ELM EAST 1 SOUTH OF PATTON AV

---ZIP CODE 27406
113 DAWSON JOHN W ●
114 WRAY OLIVER J JR 275-7301
115 SWAIN ELWOOD T ● 274-3466
116 OLIVER CARLTON L 272-7986
117 QUATE HAL C ● 272-6492
118 RITTER CHARLIE E ● 273-2205
119 MAYNARD BRACY V ● 273-4429
120 YORK BASCOM G PNTR ● 274-7414
121 CHANDLER ELVIE E ● 273-9532
122 PURVIS PAUL J ● 274-8772
124 BAREFOOT JOHN V ● 273-1650
125 CARTER WILLIE O
126 HALL BEN H ● 274-6497
127 HILL PLUMMER T JR 274-8696
129 REAVIS WM A
130 TAYLOR'S FLORISTS 273-2036
TAYLOR MASKEY A ● 273-2036
131 FOLEY CARLTON L
---MC ARTHUR DR BEGINS
134 DENNIS DONALD P 275-2676
136 YOW WM R 273-6042
137 GRAY DAVID W 275-9203
138 KIRKMAN LARRY F ● 274-3646
141 CASH JOSEPH T 275-3449
142 PIKE W KILBE REAL EST ● 272-4977
144 CUDD ROBT 272-8452
145 WALKER PEGGY J 272-8456
146 DAVIS DEWEY W 274-4057
147 LEDBETTER WILLIAM C 275-8009

15

ELAM AV NORTH (SUNSET HILLS)-FROM 1700 W MARKET NORTH 1 WEST OF RIDGEWAY DR

---ZIP CODE 27403
---MADISON AV INTERSECTS
200 CAHN KARL ● 273-9382
201 ANDREVE RUTH C MRS ● 299-7223
202 TALLEY JOHN T ● 272-8679
205 CATHCART THOS H ● 299-8113
207 ENNIS GRAHAM C ● 299-7334
208 STOUT HENRY H BLDG CONTR ● 274-6928
209 FILIPSKI JAMES E ● 299-8321
210 WIBLE KENNETH C ● 275-2524
212 BADE WALTER H ● 272-2636
BADE FRIEDA MRS
214 COLLSON MORTIMER T ● 272-8476
215 DOCKERY CLAUDIUS III ● 299-9669
216 NICHOLS ERMON D ● 272-4038
217 DE SHAZO EDWIN M ● 299-7424
220 STOUT MAXIE D III ● 274-6859
221 SMOTHERS GEO E ● 299-9368
222 KENION JACK ● 272-7931
223 GREENE MAZIE R MRS ● 299-7693
224 MC LENNAN MARTHA M MRS ● 274-8026

F. D. LEWIS AND SON, Inc.
READY-MIXED CONCRETE
348 W. Lee St., P. O. Drawer 3325 Telephones Concrete Plant 272-2128, Office 272-0118
(See Page 37 Buyers' Guide)

TALLEY ELECTRIC CO., Inc.
ELECTRIC HEATING • ELECTRIC CONTRACTORS • AIR CONDITIONING
COMMERCIAL — RESIDENTIAL
1109 Battleground Ave. (See Page 59 Buyers' Guide) Phone 274-1531

ELAM AV NORTH (SUNSET HILLS)--CONTD
225 OVERSTREET T GORDON • 299-6777
---ROLLING RD ENDS
300 BURGESS GROVER C • 273-9719
301 CRAWFORD BRUCE D • 299-8918
302 VOSS CATH S MRS • 275-5086
303 PHILLIPS CLARENCE P • 299-9637
304 CROTHERS ABNER G • 273-6113
305 WYRICK CARNIE L • 299-9289
306 KERSEY LAWRENCE E • 273-3904
307 THOMPSON GEO M • 299-8543
308 NEELLEY HARRY H • 274-7067
309 NEWTON IRL T • 299-7400
310 LIVINGSTON JACK H •
LIVINGSTON ROBT E • 272-6583
311 STARLING H FRANKLIN • 299-7092
312 THOMPSON GEO H • 274-3396
314 LEVINE SAML S • 274-2988
315 DASSOW VICTOR H • 299-8950
316 COFFEY ROBT T • 272-1180
317 BELL G REGINALD • 299-8162
319 ELAM HARPER J JR • 299-9656
---FRIENDLY RD INTERSECTS
501 WESLEY LONG COMMUNITY HOSPITAL INC 299-6815
BIRD IGNACIO PHYS 299-6815
CAMPANO MANUEL PHYS 299-6815
FORREST,WM W PHYS 299-6815
LENNON HERSHEL C PHYS 299-6815
SPANGLER ERNEST B PHYS 299-6815
WARWICK HIGHT C PHYS 299-6815
WESLEY LONG COMMUNITY HOSPITAL COFFEE SHOP
503 WESLEY LONG COMMUNITY HOSPITAL INC NURSES HOME
MATTHEWS LUCILLE
---PASTEUR DR ENDS
---SALK DR ENDS
---BENJAMIN PKWY INTERSECTS

55

---N LINDELL RD INTERSECTS
600 INMON AUBREY W • 275-5426
601 ROBERTS EBELYN H • 273-3722
602 BASKERVILLE JOHN C JR • 273-4306
603 CARRAWAY BRUCE H JR • 275-4530
604 FRIERSON G DARGAN • 274-8067
605 HART MILES L JR • 273-3771
606 WEAVER WALTER P • 274-6791
607 HARRINGTON JESSE M • 272-3676
608 KEHOE JOHN D • 272-7329
610 STEPHENSON MARY H MRS • 272-0734
---PEMBROKE RD INTERSECTS
700 GRANTHAM DAVID W • 273-7645
702 SEUBERLING ROBT P • 272-4821
703 KING CHARLES E • 272-8619
704 TEAGUE CHARLES C JR • 272-0278
705 HUMBLE EUG E • 273-4056
706 WEINSTEIN MAURICE M • 274-7570
707 BAKER CHARLES R JR • 272-3298
---CHATHAM DR INTERSECTS
800 HOLLOWAY ROBT G • 274-2285
801 BLAND THOS J • 274-8364
802 FARRAR ALBERT A III • 272-3649
803 OAKLEY JOHN C • 274-6771
804 GIBSON PAUL H • 273-7553
---CHEROKEE DR ENDS
805 CREECH CLAUDE H • 274-8338
807 CONWAY DANL W JR • 273-8483
900 WILLETT JOHN D • 275-4887
901 HOWLE RICHD F • 272-0335
902 ADAMS ROBT L • 273-0794
903 HEWITT CHARLES W • 273-0732
904 HAVNER JOSEPH K MFRS AGT • 274-2726
905 BORNEMAN CLARENCE T • 275-7337
906 KISTLER BEN D JR 273-9334
907 WARD WM C • 272-3818
---HIAWATHA DR BEGINS
1000 WOMMACK JAMES R •
1001 CARTER J FRANK • 272-9045
1002 MILLER LUNA S • 274-9704
1003 STEPHENS SAML C • 275-3734
1004 TIDWELL WM B • 275-0124
1005 KELLAM BELLE T MRS • 273-0494
1006 WATSON JAMES • 275-0191
1007 O'STEEN DAVID G • 274-3929
---CORNWALLIS DR INTERSECTS
1100 RENN EDW J • 273-6265
1101 WALL ROBT A • 274-2707
1102 LOCKAMY ERNEST C • 275-6022
1103 RIDENHOUR PHILIP L • 274-6196
1104 WATKINS CHARLES E • 273-4514
1105 VACANT
1106 COOKE THOS W JR • 274-8615
1107 MARTIN JACK W • 273-3223
1109 CONNERS DANL A • 275-5177
---ALERIGHT DR INTERSECTS
1200 VACANT
1201 DESPER JOHN W • 274-3340
1202 DUNMAN WM E • 272-8771
1203 NICHOLS JAMES D • 275-0604
1204 VACANT
1205 KIMEL ALBERT B JR • 272-6616
1206 CARTER JOHNNYE H MRS • 275-7709
1207 MOOREFIELD JAMES W
1209 NEWMAN BURTNER • 274-8106
--- FORTUNE LA ENDS
1300 MADREN RUBY R • 273-7446
1301 HOWARD ROBT G • 273-9926
1302 KISER WM L • 272-4742
1303 ANTHONY SIDNEY L • 275-5635
1304 THOMAS R DEWEY • 274-2177
1305 HARRIS OPAL R
1306 KAHN ERNEST M • 273-7204
1307 CRADDOCK ROBT S • 275-0310
---FERNWOOD DR ENDS
1400 SLACK JAMES H • 274-3154
1401 VACANT
1402 UPCHURCH GERTRUDE B MRS • 272-4748
1403 HALBROOK GILMER D • 275-5069
1405 DEATON JOHN C • 275-9021
1406 BARBER RICHD F • 275-0154
1407 BARRETT ROBT W • 274-0495
1409 PERKINS JOHN W • 273-7297
---MARKLAND DR ENDS
1500 CLAYTON MERLE B • 274-7890
1501 COMPTON CARL S • 274-1423
1502 MEACHAM ROBT M • 273-8885
1503 HAGER ROBT S • 273-5156
1504 OSBORNE JAMES C BLDG CONTR • 274-4652
OSBORNE EVA W MRS
1505 VACANT
1506 BEAUMONT BERNARD J • 275-1220
1507 NORMAN WM M JR • 275-2980
1508 PRICE ALF L • 272-5901
1509 ROGERS JOHN C • 275-0147
1511 HAIRE HERBERT E • 273-0340
1513 STEVENS NEEDHAM O JR • 275-3439
1515 HARRIS R G • 272-7300
1517 MC NATT BENJ E 274-1070
---BATTLEGROUND AV INTERSECTS

39

ELAM AV SOUTH -FROM 2702 W MARKET SOUTH 2 WEST OF S WEST GREENWAY

---ZIP CODE 27403
108 HARVEY EDD J • 272-8757
109 STRAUGHN FRANK L • 272-9923
110 VE RELL R DAVID
111 LOVINGS LEWIS E • 272-0578
112 BOSTICK PERCY L JR • 273-4243
113 WICKER GARLAND E • 273-1891
114 LAMB EARL N • 275-8700
---BERKLEY PL ENDS
200 HOLLAND JULE C JR • 273-8133
201 GALLOWAY CRAIG A • 272-9004
202 DE VENY WM C • 272-2032
205 ATKINSON ETHEL S MRS • 272-5982
206 CAGLE CHARLIE W • 272-8810
208 SWAIM LEWIS B REV 272-7313
---SYLVAN RD ENDS
300 FIRST MORAVIAN CHURCH 272-2196
301 HIPPS JACK R • 272-5878
305 KIRK BETTY P MRS • 272-1107
306 GLASS GEO H PNTG CONTR • 272-4070
307 BOSHER MARIE T MRS • 274-5176
308 BANNER WM P • 273-4574
309 BETTINI LENO L 275-3268
310 HEMPHILL ROSS S • 272-2404
311 BUNTING MARY C MRS • 272-3905
---CAMDEN RD INTERSECTS
400 HEDRICK R OTIS • 274-6728
401 MABE HOWARD C 272-3491
402 WELLS ROBT J REV • 272-8796
403 EDWARDS HOYT P • 273-6004
404 MUSE HORACE S • 272-2355
405 MC CLINTOCK CHARLES R • 272-7588
406 MADDREY JAMES R JR • 273-7360
407 LINEBERRY ROBT C • 275-8196
408 PARKS ANNIE G MRS • 272-5991
409 WALTERS WARREN W JR • 274-4870
411 SAWYER THOS B • 273-7260
412 TURNER FANNIE J MRS • 272-8818
---WRIGHT AV ENDS
500 VACANT
501 DALTON GERTRUDE H MRS • 273-3304
502 DAY ANNE M MRS 275-6891
HANDY HAZEL M MRS 274-5714
504 JOSEPH PETER B • 272-7069
506 HOWELL ETTA C MRS • 273-7541
507 ANGEL COY C • 273-3449
508 SPAINHOUR WILBURN A • 272-3552
509 GRAN-PRIX HOBBY SHOP 274-5106
511 SNO-WHITE CLEANERS & LAUNDRY 273-4356
513 MODERNISTIC BEAUTY SHOP 275-5585

37

---WALKER AV INTERSECTS
600 ELAM AVENUE BARBER SHOP 274-4357
602 ELAM CLEANERS & LAUNDRY CLO 275-1475
604 ELAM APPLIANCE CO 274-3465
605 WARD ROBT J
606 TURNER HARRY G • 272-6572
607 MEADE HERBERT W • 273-3314
608 STEWART DEWEY G
609 LAY FRANCES G MRS
610 VACANT
611 WRIGHT GLENNA D MRS • 272-8305
612 VACANT

DOWNTOWN
203-211 South Elm
TELEPHONE.(ALL STORES)
274-4661
(See Page 52 Buyers' Guide)
Thalhimers
THE FASHION STORES
SHOPPING CENTERS
Friendly Shopping Center
and
Summit Shopping Center

QUALITY COURTS UNITED INC
The Oaks Motel
APPROVED COURT
1118 Summit Ave. on U.S. Hwy. 29-A North Inside City
78 SPACIOUS ROOMS
Executive Suite
Meeting Rooms
Free Television
Customers Dial Phones
100% Air Conditioned
Putting Green
Shuffle Board
Swimming Pool
A Fine Restaurant onPremises Acorn Tavern
Phone 272-0105
(See Page 104 Buyers' Guide)

PEGRAM-WEST, INC.
CUSTOM WOODWORK - BUILDING MATERIALS - READY MADE PRE-FINISHED KITCHENS
405 E. Meadowview Rd.
(South Elm Street at Tobacco Warehouse)
Tels. 273-6958, 273-6959 and 273-6950
(See Page 27 Buyers' Guide)

ELAM AV SOUTH--CONTD
---BRICE ENDS
701 OSBORNE WM A ● 275-4896
702 TALLEY MARTHA B MRS ● 272-4483
703 CAMPBELL JOE R 272-1018
704 THIGPEN MARGT D MRS ● 272-4773
706 SHAW THELMA T MRS ● 272-5644
707 HORNBUCKLE REUBEN B ● 272-1629
708 HENNINGS K WELDON ● 274-6102
709 MC CUISTON W RALPH ● 274-4961
710 BRAME BESSIE B MRS ● 272-2212
711 VARNER JOHN E ● 273-5615
712 FERGUSON ELIAS V 274-9089
713 WRIGHT JAMES R
714 RIDDLE LEONORA S MRS ● 273-3134
---SPRINGWOOD DR ENDS
715 UNDERWOOD NORMAN R ● 272-4362
716 LOWE SARAH T MRS ● 272-4996
718 BLANKENBECKLER O NEAL PNTR ● 275-5624
719 WEBB REAL ESTATE
WEBB ROBT W ● 272-5820
720 ARMISTEAD HENRY M 273-9188
721 THOMPSON JOHN F ● 274-4887
722 KIRKMAN JULIUS C ● 275-6486
723 MC BANE WILSON A ● 272-8776
724 LONG ALICE E ● 275-4702
725 GREER MACK H ● 272-6693
726 FLOWERS CHARLES E ● 272-8464
INDUSTRIAL PIPING INC CONTRS 272-8464
727 LUMPKIN JULIA G ● 274-1059
729 LAUGHLIN ROBT L ● 274-4545
---SHERWOOD INTERSECTS
800 WOLFE HELEN MRS ● 274-1881
801 ROBBINS HOWARD W 273-3190
802 OATES EVELYN H MRS ● 272-7762
803 NORMAN J PIERCE ● 272-0079
804 NEAL ROY E 272-7532
805 HIGHFILL C FRED ● 272-3311
806 SLADE SETH C ● 273-8426
807 ALBERTSON BLANCHE E MRS ● 272-7698
808 THOMPSON ROMMIE J ● 272-2290
809 BARRINGER PHILIP S ● 274-6858
811 WOMACK ANDERSON A ● 273-2994
812 WILLIAMS G EDW ● 272-8396
813 BRIDGES DOROTHY 275-5511
CLEGG SARAH N MRS 273-8417
BRIDGES DORIS C MRS 275-5511
814 LASLEY MARY B ● 275-4643
---SPRING GARDEN INTERSECTS

51

ELGIN PL -FROM 205 KEMP RD WEST 5 SOUTH OF FRIENDLY RD

101 DEATON W RALPH JR ● 299-1843
105 WILSON J CLEMAN ● 299-2239
106 LAKE RALPH C ● 299-2724
107 WHITESIDE CARL ● 299-1658
108 BETTIS HAROLD L ● 299-2700
110 NOWLIN JOHN R ● 299-3397
112 MILLIKIN STEPH P ● 299-8370
114 GORDON HOWARD S ● 299-1888
121 GREER PHILIP L ● 292-4867
---BATTLE RD ENDS

69

ELIZABETH AV -FROM 600 GREEN VALLEY RD WEST 1 NORTH OF FRIENDLY RD

---ZIP CODE 27408
2900 GATE CITY SAVINGS & LOAN ASSN 275-9566
3052 VACANT
---FRIENDLY CENTER RD INTERSECTS
3100 FLEET-PLUMMER HDW CO 292-0037
3102 SWEET SHOPPE BAKERY THE BAKERY 299-2000
3104 CLIPPARD'S BARBER SHOP 292-1200
3106 U S P O (FRIENDLY STA)
3121 HOLLY POND PETS INC 292-0860
3123 MAGIC SHOE SERVICE REPRS 292-0710
3124 CITY A B C BOARD STORE NO 7
3125 FRIENDLY SHOPPING CENTER 299-6419
FRIENDLY CENTER INC RENTAL AGTS 299-6419
FRIENDLY CENTER MERCHANTS ASSN 292-2789
3134 BLUE BIRD CLEANERS INC BR 292-1400
---PEMBROKE RD INTERSECTS

53

ELKHART DR -FROM 1707 W CONE BLVD SOUTHWEST & NW IN SEMI-CIRCLE

---ZIP CODE 27408
1700 ELLIOTT OSCAR E JR ● 288-4247
1701 ATTAYEK JOSEPH E ● 288-3829
1702 LANE GARY C ● 288-4716
1703 ALBERTY LEMUEL J ● 288-3725
1704 DEAL WALTER L JR ● 288-3798
1705 VAUGHN EDW C JR ●
1706 CHAMBLEE H MILTON ● 288-3471
1707 HAUSER J LEE ● 288-2091
1709 HARRIS SHERMAN A ● 288-3290
---WYNNEWOOD DR INTERSECTS
1800 BERKELHAMMER ALAN D ● 288-2386
1801 WALL VOIT G ● 288-4465
1802 MYERS ERNEST F ● 288-3613
1803 WEBER PAUL E ● 288-3651
1804 BISSETTE GORDAN ● 288-3667
1805 HACKER BRUCE A ● 288-3468
1806 HUGHES DONALD R ● 288-3388
1807 LEMMONS DAVID H ● 288-4380
1808 HALL CYRUS D JR 288-4244
1809 JACKSON ROBT T ● 288-3696
1810 BRELAND ROBT F ● 288-4607
1811 WAYNICK ALVIN P ● 288-4515
1813 SANDERS HARRY E ● 288-4100
---DELLWOOD DR INTERSECTS
1901 CLODFELTER NORMAN L ● 288-3084
1903 NUNNERY GEO B ● 288-1137
1905 STOUT J ROBT ● 288-1360
1906 BARRETT HOWARD A ● 288-1260
1907 PARROTT CHARLES R ● 288-1063
1908 THOMPSON R PAUL ● 288-1561
1909 KAPLAN CARL 288-4057
1910 BRIGMAN OTIS ●
1911 MORGAN ARCH C ● 288-2114
1012 PEDIGO DAVID D ● 288-2038
---FAIRFIELD AV ENDS
2000 MILLER R S ● 288-2293
2002 HILL ROBT JR ● 299-3137
---CONE BLVD INTERSECTS

41

ELLINGTON ST -FROM 1600 VALLEY PARK DR WEST 1 SOUTH OF MELVIEW

---ZIP CODE 27403
2004 HUMPHRIES LINNIE MRS
2006 PARHAM LUTHER T ● 292-0999
2009 WALKER BILL
2012 EASTRIDGE JAS H 292-4167
2013 HOBAUGH C ARNOLD 292-1976
2014 RASNAKE JIMMY C 292-4828
2015 INGOLD ETHEL P BEAUTY SHOP ● 292-0773
2017 STUTTS EDITH S MRS 292-2528
2018 STENSON E WESLEY ● 299-4760
2019 WILLIAMS NORMA B MRS ● 292-0507
2020 LINGO LENVILLE
2025 STANLEY MARY E MRS ● 292-0845
2026 CARDER WM H ● 292-2593
2027 HARRIS GEO W ●
2030 PERKINS ROBT W 292-3166
2032 STANLEY WALTER T ● 299-8032
---HARDIE INTERSECTS
2101 DOVE BILLY J ● 292-2345
2103 MC CORMICK WALTER M ● 292-2795
2105 TURNER THOS L ● 292-0431
---HANNER INTERSECTS
2200 SHEPHERD EVERETTE L 292-1309
2201 CARTER WILBERT ● 292-2899
2203 CLAPP HOWARD J ● 292-2156
2205 TOLER JULIAN
---BERWICK INTERSECTS
2301 SUTTON JUNIUS W 299-1054
2303 MC PHERSON CLIFTON
2304 MYERS RANDALL L
2305 COBLE CHARLIE S ● 292-1611
2306 NORRIS WM M 292-3433
2307 COBLE ERNEST L ● 292-2272
2308 NEWBY LUTHER J ● 292-1420
2309 CHRISTMAN HUBERT L ● 292-1829
2310 NEWMAN WM ● 292-0916
2311 PENNY JAMES C JR ● 292-1958
2312 SIMERLY VIOLET MRS 292-1518
---RAINBOW DR BEGINS
2400 SPRUILL E C 292-1251
2401 SPENCER JESSE L JR ● 292-0919
2402 SMITH RICHD H ● 292-0301
2403 HODGIN JAMES B ● 292-0341
2404 HYATT FREDK CII
2405 NALL WILLARD D ● 292-2100
---HIGH POINT RD INTERSECTS

65

ELLISTON ST -FROM 3003 GROOMETOWN RD WEST 1 SOUTH OF BOWMAN AV

---FREEMAN MILL RD INTERSECTS
4103 MURPHY STEVEN N
4105 PERDUE AVERHAM
4107 LANDRETH FRANKLIN M ● 299-6278

4

ELM ST NORTH -FROM MARKET NORTH (BASE LINE DIVIDING EAST AND WEST STREETS)

---ZIP CODE 27401
100 HUB THE LTD CLO 275-3583
101 JEFFERSON STANDARD BUILDING NORTH CAROLINA NATIONAL BANK 378-5110
JEFFERSON STANDARD BUILDING ROOMS
MEZZ JEFF STD LIFE INS (SUP DIV)
203 YORK BOYD & FLYNN LWYRS 272-6189
203 CENTRAL SECURITIES CO INVS 272-6189
203 FAIRCHILD REALTY CO

Greensboro's Complete Outfitters for Men and Boys Since 1890
Vanstory CLOTHING COMPANY
Jefferson Standard Bldg., 107-109 N Elm St.
Tel. 275-2807
(See Page 32 Buyers' Guide)

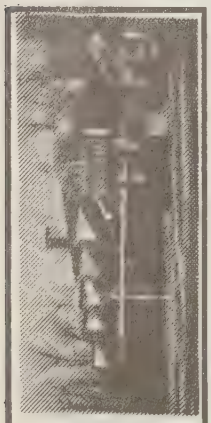

for the kid set of
GRACIOUS DINING
at
FRITZ 'N BILLS
Battle Ground Av. and Wendover Av.
(See Page 131 Buyers' Guide)

for Economical Transportation
CHEVROLET
Over29 Years Service
TRADERS CHEVROLET CO., INC.
SALES AND SERVICE
GENUINE CHEVROLET PARTS AND ACCESSORIES
215-217 E. Market St.
(See Page 12 Buyers' Guide)
Tels. 272-2146 — 272-2147

STARR ELECTRIC CO., Inc.
ELECTRICAL CONTRACTORS and ENGINEERS
(See Page 61 Buyers' Guide)
1421 Battleground Ave.
Dial 275-4544

ELM ST NORTH--CONTD
JEFFERSON STANDARD BUILDING--CONTD
211 MASSACHUSETTS MUTUAL LIFE INSURANCE CO 272-5107
225 NC NATL BK (TRUST DEPT)
230 HOLLOWELL JOHN E ACCOUNTANT 272-4300
301 PARKER HERMAN R PHYS 272-3723
303 LASLEY JESSE T DENTIST 272-2634
305 BANNER CHARLES W JR OFC 273-3474
306 KIRKMAN GRADY E DENTIST 272-8430
311 MITCHELL-FRY INSURANCE AGENCY INC 275-1316
311 GENERAL ACCIDENT FIRE & LIFE ASSURANCE CORP LTD
311 NATIONAL SURETY CORP
314 POINDEXTER CHARLES C DENTIST 272-3224
315 HOLDERNESS & CO INVS 272-4768
317 HARDEN ROBT N PHYS 272-6230
318 JOYNER ANDREW JR LWYR 272-6347
319 COOK HENRY L PHYS 273-0364
320 BEAL HUGH P OFC
321 JEFFERSON STANDARD BUILDING MGR'S OFC 378-2339
324 CATER C DUNCAN PHYS 272-2345
326 LINDLEY JOHN V OFC
328 VANCE SECURITIES CORP 273-3459
332 SIKES C HENRY PHYS 274-4877
334 ALLEY JAMES T OPTHALMOLOGIST 274-6334
401 PREFONTAINE J EDOUARD PHYS 272-4455
405 YOUNCE & WALL LWYRS 272-1159
411 JEFFERSON STD LIFE INS CO OVERFLOW
416 WEINSTEIN & WEINSTEIN LWYRS 272-3556
417A VACANT A
418 VACANT
419 VACANT
420 VACANT
421 VACANT
422A VACANT
425 SHARP OLIVER L PHYS 272-7405
426 PUBLISHERS SERVICE MANAGEMENT CONSULTANTS 274-3670
428 VACANT
430 VACANT
501 SHAW EUG G JR LWYR 275-9691
503 FARNELL D NEWTON JR LWYR 272-2374
505 VACANT
509 BETHLEHEM STEEL CO 274-5421
517 REMINGTON ARMS CO (PETERS CARTRIDGE DIVISION) AMMUNITION 272-6879
519 EQUITABLE SECURITIES CORP INV BANKERS 272-1133
522 CONNER C C REAL ESTATE CO 274-1962
528 LEWIS MC DANIEL & CO INVS 274-1551
535 POTEAT & FRANKS LWYRS 275-6419
603 KANE GEO W INC GENL CONTRS 273-5538
606 PASCHAL & MC NEELY LWYRS 272-6197
611 ADAMS KLEEMEIER HAGAN & HANNAH LWYRS 275-5314
624 WOOLCOTT CHARLES W JR YARN BROKER 272-0163
625 SOUTHERN PAPER & CORDAGE CO 274-4262
628 COOKE & COOKE LWYRS 272-4514
631 VACANT
OTIS ELEVATOR CO 275-7606
635 WHARTON & IVEY LWYRS 274-4658
700 SMITH MOORE SMITH SCHELL & HUNTER LWYRS 273-8265
723 MORPUL INC PATENT LICENSING 273-8265
723 MORPUL RESEARCH CORP PATENT LICENSING
730 GOLDEN GATE SHOPPING CENTER OFC
730 NORTHSIDE DEVELOPMENT CORP OFC
730 RESIDENCE DEVELOPMENT CO THE REAL EST
730 STERN RENDLEMAN & CLARK LWYRS 274-0151
732 JEFF LIFE PURCH DEPT
735 WALL PHILLIP T LWYR 275-5341
735 HINES CHARLES A LWYR 275-5341
FLOORS
9TH FL JEFFERSON STANDARD LIFE INSURANCE CO HOME OFC 378-2011
102 SOUTHEASTERN BUILDING
LOBBY SOUTHEASTERN SODA SHOP 272-8762
ROOMS
202 DURHAM LIFE INSURANCE CO OF RALEIGH NC 272-2367
205-210 VACANT
228 SHORT & CAMPBELL 273-9457
301 INTERSTATE SECURITIES CORP INV 275-0561
303 CONE MILLS INC SLS OFC 272-4191
308 JAMESTOWN MUTUAL INSURANCE CO 275-3359
315 GENTRY B GORDON LWYR 273-0046
WAGG & FERRELL LWYRS 273-2539
319 FALK CARRUTHERS & ROTH LWYRS 273-2812
331 DURHAM CAREY W PHYS 272-8236
332 VACANT
333 VACANT
401 NELSON INSURANCE & REALTY CO 272-2917
402 STRANGE ROSS E LWYR 274-2195
403 MARKS BENJ S JR LWYR 275-0339
403 WINFREE HERMAN LWYR 275-0339
ALSTON EDGAR L JR LWYR 275-5388
409 VACANT
416 PROVIDENT LIFE & ACCIDENT INS CO 272-4174
417 VACANT
418 VACANT
420 PHOENIX MUTUAL LIFE INSURANCE CO 272-4246
423 SHAFFER SAML W DENTIST 272-4022
425 KELLENBERGER JOHN A REAL EST 272-2319
428 VACANT
432 CAHOON & SWISHER LWYRS 275-7425
501 SMITH CLANTON & CO STOCKS & BONDS 273-4479
501 CAFFEY JOHN W LWYR 272-4114
505 VACANT
506 FIRST FIDELITY CO LOANS 274-7685
509 SECURITY MORTGAGE & FINANCE CO LOANS 274-5439
510 LAURAN HOME IMPROVEMENT CO INC HOME IMPROVEMENT 274-5430
WOODLAND REALTY CO 274-7036
512 VACANT
513 ZAUBER MILTON H OFC 273-9553
515 NATIONAL CONFERENCE OF CHRISTIANS & JEWS INC 273-8800
518 WINECOFF, JAMES B LWYR 274-0429
519 REDEVELOPMENT COMN OF GBORO 275-8455
531 INSURANCE OF NORTH AMERICA 272-3743
533 OWEN HARRY R INSURANCE AGENCY 272-1910
601 POLSON ROBT F ACCT 274-1460
604 SEYMOUR ROLLINS & ROLLINS LWYRS 275-9597
604 SAFRON JACOB L LWYR 275-9597
606 FEDERAL DEPOSIT INSURANCE CORP
608 DAVENPORT MARVIN & CAUDLE ACCTS 275-6489
616 PRINGLE J ROSS DENTIST 272-6946
616 HOLT LEONIDAS C DENTIST 272-6946
618 GENERAL ACCIDENT INSURANCE CO 272-8315
618 JAMES C T AGENCY 272-8315
618 OHIO STATE LIFE INSURANCE CO THE 272-8315
621 HENDERSON & HENDERSON LWYRS 275-6314
626 REYNOLDS & LUCAS LWYRS 273-1987
628 LONDON GUARANTEE & ACCIDENT CO LTD INS 273-7084
629 VOGUE BEAUTY SALON 272-8282
630 BERNSTEIN WALTER J INS 274-6710
630 PRUDENTIAL INSURANCE CO OF AMERICA THE 274-6710
631 STOUT ADRIAN P ARCHT 275-2183
632 HAYWORTH, RUFUS K LWYR 273-6531
633 OSBORNE THOS V ACCT 272-6843
634 VACANT
702 SAPP & SAPP LWYRS 275-7206
706 ACKER IRWIN PODIATRIST 273-0112

Stamper OPTICAL CO.
GLASSES FOR
Those Who Want The Best
GUILD OPTICIANS
206 N. Elm
Tel. 273-9286
See Page 109 Buyers' Guide

MANPOWER - SALESPOWER, Inc.
SERVICE—TEMPORARY HELP — TELEPHONE ANSWERING
Typist - Stenos - File Clerks - General Office Workers
Unloaders - Clean-Up Help - Warehousing - Semi-Skilled - Factory Help
502 Dixie Bldg. 125 S. Elm St. (See Page 63 Buyers' Guide)
Telephone 274-5475

N. C. MONROE CONSTRUCTION CO., Inc.
GENERAL CONTRACTOR
2710 Martinsville Rd., P.O. Box Drawer 359
Dial 288-1030
See Page 44 Buyers' Guide

DIXISTEEL BUILDINGS
(Forever Beautiful)
Commercial — Industrial — Institutional
Suitable for most every need, for further Information, Tel. 288-1030
N.C. Monroe Construction Co., Inc.
(See Page 144 Buyers' Guide)

C. E. MOSER AND SONS

GENERAL CONTRACTORS AND BUILDERS

Over 52 Years Continuous Public Service

ESTIMATES FREE ON REQUEST

OWNERS
W. Macon Moser
Lee W. Moser
Worth F. Moser

401 Fairystone Dr.

TEL. 275-4797

(See Page 48 Buyers' Guide)

READ AND USE GREENSBORO NEWS AND RECORD WANT ADS

PHONE 273-8611

FOR RESULTS!

(See Page 108 Buyers' Guide)

UNITED TIRE SALES

Fisk Tires — Recapping — Wheel Alignment and Balancing

903-905 West Lee St. (See Page 146 Buyers' Guide) Phone 275-9633

ELM ST NORTH--CONTD
SOUTHEASTERN BUILDING--CONTD
711 LIFE & CASUALTY INSURANCE CO OF TENNESSEE 272-7824
716 TEAGUE CHARLES H DENTIST 272-3924
717 PICKANDS MATHER & CO WHOL COAL 273-2366
719 GREENSBORO LEGAL AID FOUNDATION 273-1856
719 ALEXANDER E RAYMOND JR LWYR 273-1856
722 DAILY BLAIR L LWYR 275-6311
722 FRASSINETI JORDAN J LWYR 273-0928
724 UPCHURCH FRED M LWYR 273-5992
726 VACANT
728-30 SAPP & SAPP LIBRARY
802 MILLS CHARLES R PHYS 273-8195
802 TURNER THOS LWYR 275-6321
804 EULISS WADE C LWYR 274-2372
805-10 UNITED SECURITIES CO
812 VACANT
813 SOUTHEASTERN LETTER SHOP 272-6640
817 RICHARDS CO INC THE BOOKS
821 VACANT
822 SOUTHEASTERN BUILDING OFC 272-4450
823 LAKEVIEW MEMORIAL PARK OFC 275-2513
830 UNITED SECURITIES CO 275-6476
902 COMER JOHN F LWYR 272-7121
902 HAMPTON GEO C JR LWYR 272-7121
902 HARRELLSON WALLACE C LWYR 272-7121
904 COWARD W MONROE DENTIST 272-6694
906 WATSON HUGH A PHYS 273-1746
909 KYLE JOE ASSOCIATES MANAGEMENT CONSULTANTS 275-0741
916 SNELLING & SNELLING EMPLOYMENT AGCY 275-0231
917 CENTENNIAL INSURANCE CO
917 HARTFORD STEAM BOILER INSPECTION & INSURANCE CO INS
917 ATLAS ASSURANCE CO LTD
917 ROYAL INDEMNITY CO
917 SAINT PAUL FIRE & MARINE INSURANCE CO 272-4174
917 SECURITY LIFE & TRUST CO OF WINSTON-SALEM NC
917 SOUTH CAROLINA INSURANCE CO
917 WIMBISH INSURANCE AGENCY INC 272-4174
926 ROBINSON BERNARD & CO ACCTS 275-2891
103 CAROLINA CAMERA CENTER INC 273-9787
104 SILLS BUILDING
VACANT
104½ VACANT
106 YOUNTS-DE BOE CO MEN'S CLO 273-3443
107 VANSTORY CLOTHING CO 275-2807
108 BROWNHILL E L INC WOMEN'S CLO 273-9411
110 HALL-PUTNAM CLOTHING CO INC MEN'S 272-6559
114 PIEDMONT BUILDING
101 BRADFORD J C & CO STOCK BROKERS 275-9676
107-110 VACANT
201 VACANT
202 VACANT
204 FOREMAN THOS L ACCT 275-2153
205 MITCHELL WM H ACCT 273-7948
206 VACANT
207 CUNNINGHAM ROBT E ACCT 273-7146
208 MILLIKAN REALTY CO 272-5685
208 REAL ESTATE APPRAISERS INC 273-0438
211 VACANT
213 VACANT
214 VACANT
216 APPROVED PERSONNEL SERVICE INC EMPLOYMENT AGCY 275-8636
222 EMPLOYERS PREFERRED PERSONNEL EMP AGCY 273-9706
226 CARR WILFRED C OPTOM 272-2625
227 VACANT
228 STANDARD MORTGAGE CORP MORTGAGE LOANS 274-5461
301 FIRST MORTGAGE INSURANCE CO
401 RANSLEY SARLES & CO INC ACTUARIES 272-4177
402 INTER-OCEAN INSURANCE CO 272-4177
403-04 NORTHWESTERN MUTUAL LIFE INSURANCE CO 273-8231
406 BRADHAM & CO INC ADV 274-8467
408 PEPPER JOHN K INV MANAGEMENT 275-2267
500 PIEDMONT FINANCIAL CO INC INVESTMENTS 274-5471
500 RICHARDSON CORP REAL EST & INV 273-9417
601 BOWLES REALTY 275-9661
601 GESSNER DAVID CO MFRS AGTS 274-5183
601 PIEDMONT BUILDING OFC
602 RICHARDSON FOUNDATION INC THE 275-0557
CREATIVITY RESEARCH INSTITUTE 275-0557
116 HOME CREDIT CO OF GREENSBORO INC LOANS 275-4561
118 LUCAS TRAVEL AGECNY 272-0111
119 BANNER BUILDING
GLADYS SHOPPE THE WOMEN'S CLO 272-7554
ROOMS
121 SONOTONE OF GREENSBORO HEARING AIDS 272-5623
201 VACANT
203 HEATH BROS REAL EST 273-4571
205 MARIE'S BEAUTY & ELECTROLYSIS SHOP 274-2210
207 SANSONE JOSEPH A LWYR 275-7541
301 BYRD'S BEAUTY SHOPPE 272-5757
303 NEESE ARNOLD REAL ESTATE 274-2000
305-313 VACANT
405 FRAZIER & FRAZIER LWYRS 272-2274
409-414 VACANT
501-505 VACANT
507 MUTUAL CREDIT EXCHANGE INC 272-0363
508 ROCKWELL HARRY LWYR 274-1219
512 GORDON GEO W LWYR 273-4951
514 H & H INDUSTRIES INC MFRS AGTS 272-3438
514 HUGHES JOHN R LWYR 272-3438
603 LINDLEY J OWEN LWYR 273-9461
605 VACANT
606 VACANT
613 SHREVE CLYDE A LWYR 272-6175
613 MERRITT ROBT A LWYR 275-6134
120 JOHNSON & AULBERT CLOTHING CO MEN'S 272-4986
121 LOCAL FINANCE CO 274-0183
123 LANE DRUG STORES (WILKERSON BR) 272-7123
124 MAYFAIR CAFETERIA INC 273-3406
ALPHA DALTA KAPPA CLUB
AMERICAN BUSINESS CLUB
AMERICAN SOC HEATING REFGR & AIR CONDITIONING ENG
CLAIM MANAGERS
CHRISTIAN BUSINESS MEN'S CLUB
CHRISTIAN BUSINESS WOMEN'S CLUB
DRUG AUXILIARY CLUB
EXCHANGETTES
GATE CITY TOASTMASTERS CLUB
GREENE GENERAL CIVITAN CLUB
GREATER GREENSBORO EXCHANGE CLUB
GREENSBORO COIN CLUB
GREENSBORO CREDIT WOMEN'S CLUB
GREENSBORO COMMUNITY COUNCIL
GREENSBORO LIONS CLUB
GREENSBORO SERTOMA CLUB
HARDROCK COFFEE CLUB
KNIGHTS OF COLUMBUS
LIFE UNDERWRITERS ASSN
NATIONAL OFFICE SECRETARIES
NORTHERN PIEDMONT AREA DEVELOPMENT ASSN
OPTIMIST CLUB
SUMMIT ROTARY CLUB
TRAVELERS PROTECTIVE ASSN
UNITED COMMERCIAL TRAVELERS
---GASTON INTERSECTS
200 MONTALDO'S WOMEN'S CLO 275-1633
201 UNDER CONSTN.
206 STAMPER OPTICAL CO 273-9286
CATO BELTONE HEARING CENTER 273-2575
208 DICK'S SHOE SHOPS REPR 272-2459
210 FAMILY FINANCE & ACCEPTANCE CORP OF GREENSBORO 275-1321
212 VACANT
214 WILBER MUSIC CO INC PIANOS 275-7294
215 PHIPPS HARDWARE CO INC 272-0179
216 BENEFICIAL FINANCE CO 275-4506
216½ VACANT
217 DUKE POWER CO 272-2131
218 READ'S UNIFORM CENTER 275-4086
220 PEP-BOYS AUTO ACCESSORIES 273-5914
223 MATTHEW'S GRILL RESTR 272-9385

LOWDERMILK REALTY, Inc.

REAL ESTATE — SALES — APPRAISERS — INSURANCE

"If It's Real Estate, It Will Pay You To See Us."

M.L.S. 316 S. Eugene St. (See Page 123 Buyers' Guide) Tel. 275-8536

DOWNTOWN STORE
101-11 S. ELM COR. MARKET ST.
TEL. 275-0461

BELK'S

(See Page 51 Buyers' Guide)

SUBURBAN STORE
FRIENDLY SHOPPING CENTER
616 FRIENDLY CENTER RD.
TEL. 292-0960

ELM ST NORTH--CONTD
224 STRANDBERG TELEVISION & APPLIANCE INC SLS & SERV 273-0546
225 VACANT
225A CITIZENS LOAN & FINANCE CORP 273-6991
227 VACANT
228 NATIONAL PARK & SHOP GARAGES NO 1 AUTO PARKING 275-0362
235 HOTEL PHARMACY 273-6835
---CHURCH BEGINS
---BELLEMEADE BEGINS
300 WESTERN AUTO SUPPLY CO 272-4586
215 PENN MUTUAL LIFE INSURANCE CO 275-3097
301 UPTOWN STORAGE GARAGE 274-9538
307 HUMBLE OIL & REFINING CO (ESSOTANE DIVISION) BOTTLED GAS 273-5300
309 CITY A B C BD STORE NO 1
311 EDMONDS DRUG INC 272-4154
313 VACANT
315 VACANT
317 O'HENRY LEASING CO AUTO 274-0549
331 BECK MOTOR CO USED CARS 275-2553
332 GREENSBORO MOTOR CO CAR LOT
338 THREE THIRTY-EIGHT N ELM BUILDING
101 PEARCE & LOFLIN OPTOMS 272-5252
103 OCCIDENTAL LIFE INSURANCE CO OF CALIFORNIA 275-7638
109 NALL-ROACH INSURANCE 275-7284
109 ROACH GEO H REAL EST 275-7281
109 TURNER ALAN REAL EST 272-4356
109 DOGGETT J A REALTY & INSURANCE CO 272-3144
109 EAST TERRELL PLACE CORP HOLDING CO
201 HOME INSURANCE CO OF NY (BR) 272-7117
203 MASSCHUSETTS PROTECTIVE ASSN INC INS 272-3021
203 REVERE PAUL LIFE INS CO 272-3021
205 HAMMOND J HYATT & ASSOCIATES ARCHTS 273-3332
207 THORNTON DONALD N INS MANAGEMENT 273-6761
209 UNITED ELASTIC CORP SLS OFC 273-9732
211 SECURITY LIFE & TRUST CO 275-9519
213 SOUTHERN LIFE INSURANCE CO 275-8593
217 LOUISIANA & SOUTHERN LIFE INSURANCE CO 275-6391
219 CITY HUMAN RELATIONS COMMISSION 378-1649
303 US INT REV SERV REGIONAL COUNSEL 275-9111
309 CITY PARKS & RECREATION DEPT 378-1711
403 U S INT REV SERV APPELLATE DIV 275-9111
407 CONTROL DATA CORP BUSINESS MACHS 273-1751
409 ATLANTIC COAST CONFERENCE ATHELETIC 273-3025
341 GUILFORD GALLERIES INC (SHOWRM)
342 MEDICAL ARTS BUILDING ROOMS
100 GILMORE CLINIC INC 273-6911
103 RICHMAN SAML PHYS 275-8486
106 SPARROW HARRY W PHYS 275-8436
108 WHITE JAMES S JR PHYS 275-8445
109 GILMORE,BROOKS W PHYS 274-6373
116 RUBIN ADRIAN S PHYS 275-8498
344 ROOMS
200 WOOD W REED PHYS 272-6137
210 CLUTTS G ROBT SURG 275-9554
220 MERRITT MOORE & BUMGARNER PHYS 275-9586
225 MC RAE MARVIN E PHYS 275-8539
226-28 WHITTINGTON PERRY B JR DENTIST 272-7875
230 NORMENT WM B PHYS 273-4445
348 TAYLOR CLINIC 274-4626
357 GATE CITY PHARMACY INC 273-5553
357½ GREENSBORO BUSINESS COLLEGE 274-9093
363 GUILFORD GALLERIES INC FURN 274-5478

8

---BISHOP BEGINS
376 ELM STREET PHARMACY INC 272-7139
380 MITCHELL & ANTHONY INC GROS 272-6181
382 LEARY RUTH 272-1419
384 VACANT
386 VACANT
388 DAPHNE'S COIFFEUR DESIGNERS 275-6467
390 FAMILY STAMP CO 274-2161
---PRICE BEGINS
---PAISLEY BEGINS
400 KEZIAH'S USED CARS 272-0752
401 GOODYEAR SERVICE STORE TIRES 273-5547
403 KING ZANE PONTIAC BODY DEPT
418 TODDLE HOUSE THE NO 2 RESTR 273-4544
NATIONAL TODDLE HOUSE CORP (OFC) 275-6166
419 NORTH CAROLINA NATIONAL BANK 274-1480
422 KING-ZANE MOTORS INC USED CARS 273-4431
435 SAINT BENEDICT'S CATHOLIC CHURCH 272-0303
---SMITH BEGINS
500 EXCHANGE BUILDING
ACE TAILORS 272-4835
APARTMENTS
1 BISHOP MACK J
2 GRIMES GUY
3 PAYNE HOWARD
4 STIMER GEO
500A VACANT
500B GUARANTY LOAN CORP 272-5189
JENNINGS BUILDERS INC 272-5189
JENNINGS REALTY CO INC 272-5189
500C VACANT
501 PHILLIPS ROLAND A PURE OIL SERVICE 272-9316
505 FORBIS CHARLES O JR • 273-4652
508 KING-ZANE FLEETS INC AUTO LEASING 273-4431
KING-ZANE MOTORS INC AUTO DLR 273-4431
511 DICKSON BLANCHE S MRS 272-2514
KAY BESSIE C MRS 272-2153
STONE LOUISE G MRS • 272-4787
515 MURRAY CARTER FUNERAL HOME INC 272-8165
MURRAY MORTON M
PROCTOR CURTIS R
518 ROSS HAROLD L CONS ENG
---FISHER AV INTERSECTS
600 BAYSINGER'S SINCLAIR SERVICE 272-9509
601 BEARD BUILDING FLOORS
1ST FL SOUTHERN BELL TELEPHONE & TELEGRAPH CO BUSINESS OFC 272-9011
SOUTHERN BELL TELEPHONE & TELEGRAPH CO DIST ENG DEPT 272-9061
ROOMS
11 DODGE F W CO CONSTN REPORTS 274-8446
11 SWEET'S CATALOGUE SERVICE COMPILER 274-8446
15 VACANT
17 KERN C J CONTRACTOR INC BLDG CONTR 272-0177
22 SBT & T CO EMPS OFC
25 BEARD E N LUMBER CO INC WHOL 274-0163
300 CAUDLE JAMES N DENTIST 275-1000
AETNA LIFE & CASUALTY 275-8481
302 S B T & T(OVERFLOW OFC)
305 EASTERN AIR LINES DIST SLS OFC 272-0964
307 ASSOCIATED PROFESSIONAL TALENT 275-9522
307 LONG W H MARKETING INC PUB REL CONSULTANTS 275-9521
307 MARKET DEVELOPMENT SERVICES CONSULTANTS 275-9521
307 WORLD MARKETERS CONSULTANTS 275-9521
311 EQUITABLE LIFE ASSURANCE SOCIETY OF THE U S 272-5666
316 AETNA LIFE & CASUALTY 275-8481
320 VACANT
322 PRUDENTIAL INSURANCE CO OF AMERICA THE 273-8656
605 GREENSBORO COMMUNITY ARTS COUNCIL INC 274-9995
GREENSBORO SYMPHONY 272-2426
MC CLAMROCK,JULIAN W BLDG MATERIALS 272-6645
SOUTHERN TRADE PUBLICATIONS CO 272-0428
THIS WEEK PUBLISHING CO TRAVEL GUIDE 272-0428
608 WATSON,BILLY J DENTIST 274-4564
610 TECHNICAL REPRODUCTION & SUPPLY CORP ENGS SUPS 275-1301
TRASCO BLUEPRINTS & ARCHITECTURAL SUPPLIES 275-1301
614 GIBSON WM F • 272-1561
HOLLINGSWORTH LUBY G 273-9675
617 FIRST PRESBYTERIAN CHURCH 275-2567

LIVE BETTER ELECTRICALLY

YOU GET A Lot FOR A VERY Little!

• My Services Are Many, My Wages Are Low, I'm Ready On the Instant At Your Command To Go. •

DUKE POWER

CITIZENSHIP DUKE POWER SERVICE

(See Page 58 Buyers' Guide)

MOBILE HOME BROKERS, INC.
4906 High Point Rd.
(See Pages 102 and 128 Buyers' Guide)
They're Not The Best Because They're The Biggest But The Biggest Because They're The Best Will Trade For Anything of Value
Tel. 299-8930

GREENSBORO'S PRESTIGE BROADCASTING SERVICE

WBIG GREENSBORO N.C.

TELEPHONE 288-4132

(See Pages 2 and 118 Buyers' Guide)

SOUTHSIDE HARDWARE CO., INC.
COMPLETE SERVICE IN HARDWARE
FOR OVER SIXTY YEARS, A COMPLETE FARMERS' AND BUILDERS' SUPPLY SERVICE
TELEPHONE 272-2106
POWER TOOL DIVISION
515 S. ELM
TEL. 272-4549
HARDWARE
523-25 S. ELM
TEL. 272-2106
(See Page 85 Buyers' Guide)

FUEL OIL — KEROSENE
FURNACES — SERVICE
Essoheat Fuel Oil
GASOLINE — MOTOR OIL
AIR CONDITIONING
VANSTORY - MAULDIN OIL CO., Inc.
836 Neal St., P.O. Box 2879
Telephone 272-2185
(See Page 70 Buyers' Guide)

FOREMOST SCREEN PRINT, INC.
An Affiliate of Fieldcrest Mills, Inc.
LATEST AND MOST MODERN TEXTILE PRINTING METHODS
(See Page 117 Buyers' Guide)
STOKESDALE, N. C.
TEL. 643-4162

ELM ST NORTH--CONTD
FIRST PRESBYTERIAN CHURCH KINDERGARTEN
---FISHER PARK CIR ENDS
620 HICKERSON MARGT G MRS • 274-2793
624 FISHER PARK NURSERY 274-7335
628 ORANGE PRESBYTERY 273-9436
630 ELLIOTT PLUMBING CO 273-0810
ELLIOTT ERNEST J 274-1643
CARTER RACHEL J 272-1750
632 APARTMENTS
1 GRIFFIN EDNA H MRS • 273-6700
2 BATKINS CLAUDE L 274-7540
3 BURTON JOHN H JR 273-2488
4 MC NAIR MIRIAM H MRS 273-4937
634 WCOTTON MAIE D MRS • 273-5327
---SOUTH PARK DR BEGINS
700 FISHER PARK
---FISHER PARK CIR BEGINS
---NORTH PARK DR BEGINS
800 GARRARD ROBT L PHYS 274-1411
808 VACANT
811 BRANNAN BERT M JR DENTIST 274-7250
LAUTEN,JOHN J DENTIST 272-5275
MC GEE JULIAN M PHYS • 272-2307
TURNER REMUS S DENTIST 272-6432
812 ROUTH HEALTH CENTER MASSAGE 273-1703
APARTMENTS
1 ROUTH VIOLET •
2 MURRAY ELYSE M MRS 273-7334
3 ECHOLS GEO
4 GOINS JAMES R
5 KAHNE WILHELMINA M
6 DOWTON ETHEL MRS
7 MC DOWELL MARY
8 VACANT
9 VACANT
817 HOWARD APARTMENTS
1 GARNER IRENE F MRS
2 VACANT
3 MURPHY ETHEL 273-4348
4 WILLIS MARGT C MRS 274-1726
5 GARBER MARTHA H MRS 274-3152
6 HIGGINS MYRTLE MRS 274-2153
7 HAMER JANET
819 APARTMENTS
1 VACANT
2 STEVENS GUY H JR 272-6092
3 NO RETURN
821 ISLAR THE APTS
1 ALBRIGHT MAX P 275-1006
2 ALLEY BESSIE M MRS 273-9981
3 HARRELL SUSAN D MRS 272-6396
4 THOMAS ESTELLE M MRS 274-7095
6 GRANGER JEFFREY
7 DAVIS PAUL W 275-5983
822 PRESSLY MARJORY Y MRS • 272-8427
823 MABRY EDW B PHYS 274-6355
JOHNSON HARRY W PHYS 274-6355
826 GUILFORD CHAPTER 301(UNITED DTRS OF CONFEDERACY)
826½ TAYLOR CAROLYN
828 CANNON COURT THE APTS
A1 BOREN NELL R MRS 275-7890
A2 CONE MARGT W 274-3323
A3 MODLIN OTIS R 274-2846
A4 EZELL CLARENCE L 273-1123
A5 FOSTER MARY E MRS 272-0083
A6 BIBB EULA G MRS
B1 BRANTLEY LUCY O 274-8594
B2 MOORE HENRY B 275-4478
B3 MOATES LOUISE MRS
B4 ZAPF IDA H MRS 275-2207
B5 ALLRED NELLIE
B6 MORRIS IONE M 273-9545
C1 WALKER LUCY B MRS 275-4414
C2 SELLARS MARGT S MRS 272-4447
C3 JONES MARY A 275-7135
C4 WOLFF SANFORD T MRS 272-3429
C5 DUKE GLADYS W 272-7307
C6 RUTLEDGE JUNIE W MRS 272-4470
D1 O'CONNELL OZAMA M MRS 272-4059
D2 MYERS THELMA L 273-4250
D3 REID PRICIE F MRS 272-3057
D4 TAYLOR FLORA
D5 PHILLIPS HARRIDELL M MRS 273-1911
D6 LOMAN ALICE R 272-7701
E1 GILMER MINNIE R MRS 274-4918
E2 HODGIN MABEL C MRS 273-7209
E3 MC RAE MARY W MRS 275-7676
E4 WARE HENRY M
E5 SHAW ROSALIE R 273-5343
E6 SMITH ELVA I MRS 272-0851
833 WOLFF MILES H • 273-7675
---HENDRIX BEGINS
900 TURNER LAWRENCE E CHIROPRACTOR 272-0453
900½ ELLIOTT JAMES M
902 LAKE RALPH C PHYS 274-2429
SHEFFIELD NEAL JR DENTIST 274-9998
909 BERRY JOHN V • 273-4890
910 FORD ROBT C • 274-8087
FORD ELIZ L MRS PHYS
912 PAPPAS HARRY • 272-2871
914 SIMEL PAUL J PHYS 275-6423
STATE DIV OF VOC REHABILITATION
COURTS ANDREW J PHYS 272-4262
WHITENER ROBT W PSYCHIATRIST 274-1250
DAIRY COUNCIL OF HIGH POINT & GREENSBORO 273-1159
915 FINN JAMES C DENTIST 274-7940
917 HOWELL JAMES B DENTIST 275-3676
919 BOLICK RONDA K 272-4883
BROCKWAY HELEN 274-6493
SUTTON C MICHL
---BESSEMER AV BEGINS
1000 FREEDMAN ARTH F PHYS 272-4136
MADER MAGDA L MRS 272-6464
1001 LEA INVESTMENT CO 275-1667
ROGERS SEYMOUR S PHYS 275-9511
SOLOMON MARSHALL H DENTIST 272-8881
TANNENBAUM A RAYMOND DENTIST 272-7800
TANNENBAUM VATZ & WAINER PHYS 275-1667
1004 ABRAHAMS STUART A PHYS 273-6545
AMERICAN CANCER SOCIETY 273-2102
NATIONAL AUTO DEALERS SERVICE OF GREENSBORO 272-1647
1006 APARTMENTS
1 SHELBURNE FLORENCE P 273-1103
2 DOYLE HELEN D 275-0196
3 WITHERSPOON ANNE J MRS 272-4227
4 ATKINS ALVA C 272-7672
1007 GALLOWAY MARGT G MRS FURNISHED RMS • 272-7633
1008 VACANT
1012 VACANT
1013 MADISON DOLLY THE APTS
A1 ALLEN PERCY F 273-8762
A2 HARLOW SAML L 272-9965
A3 CUNNINGHAM RUTH
A4 CLYBORNE AUBREY C 272-0967
A5 CARSON NANCY 273-6838
A6 SQUIRE MABEL P MRS
A7 AMMONS GRACE MRS
A8 CARLTON C LEROY 273-8836
B1 BARNES BETTY T 273-0008
B2 MC LEAN MARGT A MRS
B3 WADE JOSEPHINE NURSE
B4 FAULCONER MARGIE H 273-2958
B5 MC IVER LYNN
B6 WHITE BEATRICE 272-3314
B7 ALBRIGHT VIOLET D 272-9882
B8 HOUSE THELMA R 273-1072
C1 RALSTON CARL C V MRS 275-4493
C2 CLARK EVELYN T MRS 274-3091
C3 HOWELL IDA B MRS 273-9571
C4 MATHESON JEAN MRS 273-4253
C5 CHAMBERS MARGT M MRS
C6 GLENN HARRY V 273-6268
C7 SPARGER CARRIE G MRS 272-8357
C8 GARDNER ESSIE MRS 274-1281
1014 BARKER JULIAN PHYS 272-3103
DUNN RICHD B PHYS 272-3103
1014½ TREVORROW WM B 272-2701
1016 BEAVERS CHARLES L PHYS 274-6393
BEAVERS JAMES W PHYS 274-6393
BEAVERS WM O PHYS 274-6393
1018 STATE DEPT OF REV(COLLN DEPT) 275-5304
STATE DEPT OF REV (AUD DEPT) 272-0212
N C DEPT OF REV(INHERITANCE TAX AUD) 273-4700
ERADLEY,HAROLD J PHYS 274-1203
ERADLEY HAROLD J JR PHYS 274-1203
201 RAY A GRAHAM DENTIST 274-5392
1023 BONNER MERLE D PHYS 275-7238
1023½ SULLIVAN PATRICK O MUS TCHR
---WENDOVER AV BEGINS
1100 BROOKS J TAYLOR PHYS 273-8658
BROOKS JEAN B MRS PHYS 273-8658
1101 GREENSBORO TOWERS APTS 274-0406
MOERSCH LEO A 274-8812
101 VACANT
102 VACANT
103 VACANT
104 ELLINGTON A G MRS 274-3648
105 VACANT
106 VACANT
107 VACANT
108A CANNON INEZ
108B LAWSON PEARLIE C MRS
201 LUDWICK WM R 273-9129
202 VACANT
203 FORMAN DANL E 272-7509

• Quality Construction
HIATT HOMES INC.
• Custom Designing
If It's A Hiatt Home . . . It's Different - Professional Decorating
1814 Spring Garden St.
(See Page 46 Buyers' Guide)
Phone 273-2552

Branches
203 E. Sycamore St., Phone 274-0050
326 W. Washington St., Phone 274-3097
915 Gorrell St., Phone 274-9417
1619 Gorrell St., Phone 274-9537
1406 E. Market St., Phone 274-2821
1332 S. Elm St., Phone 274-6844
1200 Asheboro St., Phone 274-0267

"7" Convenient Locations
SHIRT SERVICE
"One of Carolinas' Oldest and Largest"
(See Page 57 Buyers' Guide)

Main Plant and Office
607 S. Elm St.
P.O. Box 4034
Tel. 272-7422

Wade's DRY CLEANING

ELM ST NORTH--CONTD
GREENSBORO TOWERS APTS--CONTD
204 MANESS NELL R MRS 272-7966
205 VACANT
206 HOLLAND ANNIE P MRS 273-8313
207 VACANT
208 MABRY CAROL S MRS 274-7911
301 BARBEE M C 275-6291
302 VACANT
303 VACANT
304 MALMGREN EDW P 272-4712
305 VACANT
306 LIGHTNER CATH 274-0263
307 VACANT
308 HUNTER PARKS D 272-9083
401 VACANT
402 HAM ROBT H 273-6383
403 RICHARDSON JOE D 272-4341
404 VACANT
405 VACANT
406 TROUTMAN CLIFF J
407 VACANT
408 BROWN CHESTER H 274-1979
501 VACANT
502 BROWN EARLE L 272-6521
503 SHERMAN C LEON 275-4193
503A WILLIAMS C Y
504 VACANT
505 JORDAN G B 274-1788
506 VACANT
507 BATCHELOR GEO H 272-3034
508 JOYNER ANDREW JR 272-5233
601 SMITH KIRBY 274-6611
602 BONINO HUGH J 272-8066
603 KINDLEY CLYDE W JR 275-0301
604 STANFORD BURT A 272-2330
605 SILVERSTEIN LOU 274-7498
606 VACANT
607 WILLIAMS THOS A 275-6645
608 WILLIAMS MARIE MRS 272-0314
701 GUYES ADOLPH 272-7392
702 BROWN ALEX S JR 273-9852
703 KASTIN JOEL 274-5202
704 PIKE JOHN W 272-6761
705 BATTEN FRANK 273-4845
706 KING NEAL V 273-5673
707 VACANT
708 GUEST PERRY L JR 272-9913
801-808 VACANT
901 POAG WM M 273-7967
902 SMITH HAROLD W 272-2797
903 COSTELLO FRANK C 273-9868
904 LAMBETH ROSE D MRS 272-0935
905 ROSENBERG ADELE F MRS 275-6518
906 VACANT
907 INGRAM J BERKLEY JR 272-3324
908 RIVES CHARLES M JR 272-2018
1001 LEDERER LEWIS G MRS 274-9070
1002 VACANT
1003 HARTMANN CHARLES C 274-0082
1004 VACANT
1005 HARBISON JOHN F 274-4206
1006 VACANT
1007 VACANT
1008 VACANT
1101-1108 VACANT
1201 ARNOLD MACK A 272-6545
1202 TERHUNE H D 272-6738
1203 MORRIS R BOYD 272-7845
1204 VACANT
1205 SCHWARTZ ARTH R 275-4152
1206 VACANT
1207 VACANT
1208 HALL MARY MRS 275-6868
1401 BRIGMAN OTIS C 275-4650
1402 HUTCHISON GILBERT M 273-2236
1403 MEADOWS JAMES R JR 275-7988
1404 VACANT
1405 LOY JOHN H 274-0416
1406 VACANT
1407 VACANT
1408 VACANT
1103 KING'S INN OF GREENSBORO INC MOTEL 275-0271
KING'S INN RESTAURANT 275-0271
KING'S TAVERN 275-0271
1112 LEVY HERBERT C
1114 LOCKAMY JOHN D 275-6011
1118 FORBIS & DICK FUNERAL SERVICE 275-8408
FORBIS & DICK FUNERAL SERVICE INSURANCE 275-8408
1126 PHILLIPS ROBT L PHYS 272-4578
---NORTHWOOD BEGINS
1200 CONE MOSES H MEMORIAL HOSPITAL 275-8292

14

---NORTHWOOD INTERSECTS
1301 COMMUNITY SERVICE BUILDING
BOY SCOUTS OF AMERICA INC (GENERAL GREENE COUNCIL) 275-7202
FAMILY SERVICE-TRAVELERS AID ASSN OF GREENSBORO 273-0523
GREENSBORO COMMUNITY COUNCIL 273-2802
MEDICAL & HOSPITALIZATION FUND 274-1200
NORTH CAROLINA PIEDMONT GIRL SCOUT COUNCIL INC 275-1600
UNITED FUND OF GREATER GREENSBORO INC 273-3691
1305 BANKER'S LIFE & CASUALTY INSURANCE CO 275-6143
GUILFORD CHRONIC ILLNESS REHABILITATION FOUNDATION 272-5042
ORTHOPEDIC SERVICE CO 272-7623
SPANGLER HAROLD B PHYS 273-3900
STATE DIV OF PUB INSTRUCTION (VOC REHABILITATION) 273-9734
1307 APARTMENTS
A CLARK ROY H 275-2694
B HARRIS BESSIE MRS 274-4927
C PORTER CARL
1309 EFIRD IRA P JR DENTIST 275-1472
HAMBRIGHT RUFUS R PHYS 273-2564
GARVEY ALF H PHYS 275-6115
1311 MC DUFF EUBANKS DRUGS
MORRIS MARSHALL G JR PHYS 274-8444
RUBIN M HARVEY PHYS 272-7191
SUE SAML A PHYS 275-8466
WOLFF GEO T PHYS 275-7671
WRIGHT WM D PHYS 275-8466
1315 PHILLIPS COURT APTS
1 EDINGER C
2 PEARMAN ELEANOR M 272-4374
3 KNIGHT JUDY A
4 TAGERT TOMMY MRS
5 NO RETURN
6 NESS JANE C
1317 EXECUTONE SYSTEMS CO COMMUNICATING SYS 275-2833
1319 ANTHONY'S REST HOME 273-3084
ANTHONY BILLIE K MRS
1321 GROAT RICHD A PHYS 274-9005
1323 SPARGER CAROLINE M 272-6063
1327 NO RETURN
1329 HELD DAVID
MULLIS RUTH E MRS 273-2634
1331 STINNETT MARY A MRS 273-7159
---A & Y RY CROSSES
---NORTH BUFFALO CREEK BRIDGE
--- CROSSES
---MEADOWBROOK TER BEGINS
---SUNSET CIR BEGINS
---ZIP CODE 27408
1700 COUNTRY CLUB APARTMENTS
A1 FISHER KARL A 275-7007
A2 DAVIS J KENT 272-3217
A3 CARTER WINGATE C 275-2681
A4 MACLARY JOHN F JR 272-8782
B1 WALWORTH EVA S MRS 275-7074
B2 PETREE IDA P MRS 272-8422
B3 AYERS DORIS S MRS 273-8858
B4 HUBBARD GRACE E 275-3475
B5 NUTT ROBT H 273-3518
B6 MC CULLOCH ANNA M MRS 274-0046
B7 TANKERSLEY GERTRUDE H
B8 VAN NUYS MARIE MRS 275-9069
C1 BYERS WALTON V 272-8887
C2 WICKHAM PHIL S 273-1548
C3 MARTIN WOODLEY K 273-3367
C4 DOGGETT CHARLES MRS 272-0381
D1 GOLD CHARLES W JR 272-6911
D3 BUCHANAN ELIZ M 275-2181
D4 MC KELVEY WALTER G 274-4532
E1 MULVEY HELEN G MRS 272-3585
E2 EDMONDSON L BERNARD 273-5638
E3 CAUSEY JACK S 273-2344
E4 CUTTS GWENDOLYN W MRS 275-2354
F1 LYNCH HILDA C MRS 273-6105
F2 CHAUDRON DOROTHY D MRS 274-0390
F3 BROWNING ANGIE R MRS 274-7430
F4 FURCHES CLAYTON S 273-1540
G1 BURRUSS LOIS S MRS 272-7406
G2 HENSLEY JAMES B 274-3569
G3 WOODARD DOROTHY A 275-7898
G4 CURTIS HARRY J MRS 274-7978
H1 WELCH KATHRYN M MRS
H2 SAPP ROBT L JR 272-7372
H3 FENTRESS B LEE 273-9439
H4 GLENN HELEN C MRS
H5 HUDNELL HELENE 275-9243
H6 WOOD WM R MRS
I1 NO RETURN
I2 SHEPARD REBECCA MRS 273-6182
I3 BROWN CHESTER A 272-6150
I4 NORRIS W EDGAR 275-7973
I5 WILLIAMS BETTY H MRS 275-8075
I6 DANIELS G NEIL 274-6420
I7 LAMB EVIE E 272-0591
I8 SMITH JAMES R 273-2074
J1 EVANS ELIZ G 272-4331
J2 ELZEMEYER MARY V MRS 273-2244

COBLE SPORTING GOODS CO., INC.

Wholesale and Retail
Athletic Goods
Sport Trophies
Airplane Model Supplies
Engravers

119 N. Greene
DIAL 272-0912
OR
272-0344
(See Page 142 Buyers' Guide)

DODSON AUTO PARTS INC.

"New and Used Auto Parts

A Part To Fit Any Make Car

Auto Parts

BURLINGTON RD.
Rd 6 - Box 547
Hwy 70 - A East

Tels.
375-5871
Night
272-4745
(See Page 17 Buyers' Guide)

THOMPSON-ARTHUR PAVING CO., INC.
GENERAL CONTRACTING
MUNICIPAL IMPROVEMENTS - DRIVEWAYS - CONCRETE, MACADAM, BITUMINOUS PAVEMENTS
300 S. Benbow Rd., P. O. Drawer 840
Phone 274-5413

INTERLOCK SCREW AND BOLT CORPORATION
A Complete Line Of Fastner Products To Fit Your Needs
(See Page 24 Buyers' Guide)
139 Industrial Ave.
Tel. 275-0596

HARRY D. KELLETT, Inc.
AUTHORIZED DEALERS
Dodge — Dart — Automobiles
DODGE JOB-RATED TRUCKS
(See Page 10 Buyers' Guide)
449 W. Market St.
Phone 275-9541

ELM ST NORTH--CONTD
COUNTRY CLUB APARTMENTS--CONTD
J3 WEBSTER B LATCHER 272-3094
J4 MC DUFFIE ROGER A 272-6809
J5 WILSON AUBREY L
J6 LYON EDYTHE M MRS 272-1193
K1 BYRD CLARA B 272-2829
K2 MOORE HELEN D 273-4377
K3 HUGHES DUNCAN & CO BUSINESS BROKERS 275-7590
K3 HUGHES DUNCAN G 275-7590
GLENDINNING ANNE MRS
L1 SMITH ODELL V 274-0395
L2 STONE CARRIE P MRS 274-1303
L3 GIBSON GRACE 274-6983
L4 SORRELL ANNIE M 273-3131
M1 HARRISON VIRGINIA W 273-5672
M2 PLYLER GRACE B MRS 272-4423
M3 BENBOW JOHN P 274-6589
M4 SNOW JOHN E JR 272-7890
N1 PIERCE CHARLES 272-9916
N2 FOIL JOSEPH O 272-2387
N4 HALL MARY C MRS 273-3587
N5 HUNTER EUGENIA M 273-5186
N6 FOWLER MARY R MRS 273-0490
O1 STABLER ROBINSON R 272-7498
O2 HOWELL D MORRIS 275-4618
O3 BRANTLEY DOROTHY MRS 272-2483
O4 WARD JOSEPHINE R MRS 272-0209
P1 LITTLE MILDRED E 274-6063
P2 MURRAY LUCILLE R MRS 272-0658
P3 BURT A MOODY 272-5090
P4 CLENDENIN JOHN P 274-0575
P5 BARNES R CATH 274-6567
P6 ROLKER W O MRS
P7 HARRELL MARY H 274-6017
P8 NEESE ARNOLD G 275-8361
Q1 DAVIDSON ELSIE G MRS 272-4893
Q2 MACLIN HENRY IV 274-5608
Q3 LILES CATH F MRS 272-8356
Q4 CALDER MOLLY B MRS 272-8711
---SUNSET CIR ENDS
---SUNSET DR BEGINS
1800 IRVING PARK MANOR APTS
BSMT VACANT
A1 BONEY PAISLEY 272-3373
2 HUME BENJ L REAL ESTATE 272-1263
A3 STREET EUG W 273-9056
B1 SCHENCK MARGT A MRS 272-8633
B2 PELL LUCY H 272-0557
B3 PAYNE PASLEY E MRS 272-6596
C1 GILBERT CONNIE H MRS • 272-5345
C2 COOK HENRY L 272-7434
C3 BALDERACCHI JOHN J 275-8956
D1 LINDLEY HELEN MRS 272-1430
D2 BEAL HUGH P 272-1319
D3 NO RETURN
E1 REED NELLE M MRS 272-7756
E2 GRANTHAM CARRIE O MRS 272-1529
F2 HUDGINS WALTER E
F1 SINK H HOYLE HON 272-3595
F2 GIANTHAN RICHD L MRS
F3 CARLTON EMMA W
---COUNTRY CLUB DR BEGINS
1802 GERALD WM A • 272-0838
1804 HAILEY'S SALES CO JWLRY-WHOL 273-0665
HAILEY JOHN E • 273-0665
1806 STEVENS JOHN F • 272-2794
1808 WHITMORE WALLACE E • 274-2631
1810 KINLAW VANCE W • 273-5134
1812 PRITCHETT CARL T • 275-1233
1814 LOYD CHARLES Y • 274-3093
1816 NEAL SHORE A • 275-3793
1844 JENNINGS ROGER A • 272-4987
1846 IRVING PARK APARTMENTS
A POWELL LILLIAN P MRS 275-2774
B LYBROOK FLORENCE P MRS 272-6276
C VAUGHAN WALTER A 274-8611
D BOWERS JOHN H 275-2110
---ELMWOOD DR BEGINS
1848 SHAFFER W MORRIS • 274-3700
1850 BEALL LAWRENCE L • 273-1755
---MACY BEGINS
1900 RUSSELL LON D 274-6764
1901 TAYLOR BEZAMIN H 272-1214
1902 ROUTH LAWRENCE W • 272-7861
1902A VACANT
1903 MANGHAM R HAROLD REV 273-1165
1905 KENNECY HERBERT W JR •
1906 MANER EBBIE G • 272-6489
1908 WARD PATRICIA I
---NEWLYN INTERSECTS
2000 NELSON IRA D 273-6852
2007 COLUMBIA LAUNDRY CO BR 272-8032
2008 ROBBINS TAKE HOME RESTR 274-9708
2009 TEETER'S B O GULF SERVICE 274-9320
2022 VACANT
---STATE BEGINS
2100 U-SAVE IT FOOD STORE INC 274-2486
2101 BROWN-GARDINER DRUGS
2104 SUMMIT FURNITURE & GIFT SHOP 275-6414
2105 HILL JOHN R • 274-3556
2106 NEAL JAMES W ASSOCIATES INC INS 275-2853
FLOWERS BY BOB CLEMMONS 275-2875
2107 SMITH OLA F MRS • 272-7508
OLA'S BEAUTY SHOP 272-7508
2108 FOXWORTH-HERITAGE ASSOCIATES ARCHT 275-8002
2109 KELLAR DOROTHY A MRS • 273-2141
2110 HENSLEY JAMES B CHIROPRACTOR 274-5188
2111 CLARK PHILIP A 275-5513
2113 HOLDEN C L

13

---CORNWALLIS DR INTERSECTS
2200 SAINT PIUS X CATHOLIC SCHOOL 273-9865
SAINT PIUS TENTH CHURCH 272-4681
2201 SEVENTH-DAY ADVENTIST CHURCH 272-7672
2204 SISTERS OF CHARITY CONVENT 275-5915
2207 SQUIRES IRVIN R • 273-5476
2209 LAWLER EUG J • 273-5875
2210 DOLAN HUGH REV 272-4681
2211 QUIGLEY ROBT C • 274-7902
---KIMBERLY DR BEGINS
2300 LA ROSE SEWARD • 273-7422
2301 FARRAR A BYRON • 274-1557
2302 CROCKER MICHAUX H • 273-6217
2303 HINES CHARLES A • 272-3722
2305 SMITH PEARL A MRS • 272-5283
2306 HOPKINS ELDON L • 274-6200
2307 RALL JOHN J • 273-6687
2308 ARNOLD MACK A JR • 273-9906
2309 WIMBISH W THOS • 274-6062
2310 MOTHERSHEAD CHARLES I • 272-8653
2311 HOWELL EDW A • 273-9682
2312 BESCHERER EDWIN A • 272-4887
2313 FRANKS HOLLIS B • 275-6582
2314 MARTIN WM B • 273-4496
2315 BRANTLEY JOSEPH M JR • 275-2327
2316 EDWARDS THOS R • 273-8153
2317 BELOTTES FRANK J • 274-6866
2319 REAVIS ALBERT M • 272-6686
2320 KING EVERETTE W • 273-6312
2322 PERRIN ROBT • 272-5044
2323 DUNN RICHD B • 272-5893
2324 MILLS CHARLES R • 273-4756
2326 MEBANE CUMMINGS A JR • 275-0692
2330 LOVE RICHD • 275-1601
---CONE BLVD INTERSECTS
---ROCKFORD RD INTERSECTS
2400 ARCHIE KOTTLER 274-8755
2420½ SHERWOOD PARK 273-2483

1

ELM ST SOUTH -FROM MARKET SOUTH (BASE LINE DIVIDING EAST & WEST STREETS)

---ZIP CODE 27401
101 BELK'S DEPARTMENT STORE 275-0461
3DFL BELK'S BEAUTY SALON 272-8372
3DFL BELK'S STUDIO PHOTOGS 275-0461
102 BUDDY DALE HAT SHOP 274-9195
102½ GUILFORD DRUG CO
LANE DRUG STORES 272-1169
104 KAY JEWELRY CO 274-6336
106 NATIONAL SHIRT SHOPS MEN'S CLO 273-2844
108 MARILYN SHOES 275-3994
113 WILLS BOOK & STATIONERY CO 272-0175
115 POWELL'S SHOE STORE 272-8219
116 BAKER'S SHOE STORE 272-9151
117 CENTER THEATRE INC 272-5920
119 ARTISTIC WIG WORLD WIGS 274-9087
120 VACANT
121 ARTHUR'S FINE SHOES 274-1545
123 GRIFFIN ROSCOE SHOE CO INC 272-6348
125 DIXIE BUILDING
PRAGO-GUYES INC WOMEN'S CLO 273-1957
ROOMS
301-02 STEWART PAUL A OPTOM 272-3368
303 KILKELLY THOS F DENTIST 273-2121
304-06 SHEFFIELD NEAL DENTIST 274-9998
307-08 DICKEY J E & CO ACCTS 273-5761
309-11 DIXIE MULTIGRAPHING SERVICE 272-2957
312 VACANT
320 VACANT
321 HEATH BEAUTY SHOP 274-1867
401-04 STATE CAPITAL LIFE INSURANCE CO 273-5501
405-06 FORD CLARENCE JR WHOL CONFR 273-4680

Bob Simpson Realtor
Appraisals
S.R.A.
1506 BATTLE GROUND AV.
Tel. 273-0893
S.R.A.
(See Page 128 Buyers' Guide)

TATUM - DALTON TRANSFER CO.
STORAGE
CRATING — MOVING — MERCHANDISE HANDLING
311E. Washington St.
(See Page 152 Buyers' Guide)
Tel. 273-0537
Agents for

LAMBETH CONSTRUCTION CO.

GRADING — WATER LINE — SEWER PIPE — DRAINAGE — CONTRACTORS

EQUIPPED WITH 2-WAY RADIO FOR BETTER SERVICE

1705 BATTLEGROUND AV. *(See Page 42 Buyers' Guide)* DIAL 273-0836

ELM ST SOUTH--CONTD
DIXIE BUILDING--CONTD
408-10 KENTUCKY CENTRAL LIFE INSURANCE CO 275-2843
411 VACANT
412A COLLIER P F CO BOOKS RET
412D VACANT
417-18 LITTLE W CLARK INS ADJ 272-7111
502-07 DYNA-VAC POWER CLEANING SERVICE FURNACE CLN CONTRS 274-2423
502-08 MANPOWER-SALESPOWER INC 274-5475
509 VACANT
510 ZURICH AMERICAN INSURANCE COS 275-8024
517 VACANT
518 VACANT
600 DIXIE EMPLOYMENT AGENCIES 275-4521
601 DIXIE BUILDING MGRS OFC 273-2436
606 COASTAL PLAINS LIFE INSURANCE CO 274-0356
609 LOEST & STANLEY INC
610 VACANT
612-13 VACANT
32 WOOLWORTH F W CO DEPT STORE 272-8331
34 JEWEL BOX THE JWLRS 273-0581
--SYCAMORE INTERSECTS
00 MEYER'S DEPARTMENT STORE 274-2411
MEYER'S GARDEN ROOM RESTR 274-2411
01 WRIGHT'S CLOTHING STORE INC MEN'S CLO 272-4735
03 THALHIMERS 274-4661
08 KRESS S H & CO 5 CENTS TO 1 DOLLAR DEPT STORE 272-9864
13 PEANUT SHOP THE 272-9581
14 SASLOW'S INC JWLRS 272-1307
15 NATIONAL SHIRT & HAT SHOP INC MEN'S CLO 273-3424
16 MANGEL'S OF GREENSBORO INC WOMEN'S CLO 272-7028
17 MC AN THOM SHOES
17½ NEESE JEWELERS 272-9984
18 WALGREEN DRUG STORES 273-2811
19 HANOVER SHOE STORE
19½ JOHNS RALPH CO SHOES RET 273-8419
21 FASHION SHOP OF GREENSBORO INC 273-1155
NATIONAL GARAGES NO 10 AUTO PARKING
23 MAYOS G & W CLOTHING CO MEN'S CLO 272-9493
25 SCHIFFMAN'S 272-5146
26 DIXIE BELL SALES ROOM 275-7522
27A COBBLERS SHOP THE SHOES RETAIL 274-6076
27B SHOE MART 274-8765
27C MISTER LEE'S BEAUTY SALON 273-6541
29 VANSTORY BUILDING
MOORE'S LTD CLO 274-5776
29½ MACO BEAUTY COLLEGE 273-3527
30 WHITECROSS STORES INC
31 TROXLER HOSIERY CO INC
31½ VACANT
32 RAYLASS DEPARTMENT STORES 274-4128
35 SINGER CO THE 275-6431
36 KALEY'S WOMEN'S CLO 275-5471
37 PROVIDENT FINANCE CO 273-5532
38 HOUSEHOLD FINANCE CORP OF GREENSBORO 273-9776
239 ROSS JEWELERS 275-0263
240 CHARLES STORES CO INC DEPT STORE 272-0054

1A

---WASHINGTON INTERSECTS
300 GREEN H L & CO INC DEPT STORE 272-1093
301 GUILFORD BUILDING
NORTH CAROLINA NATL BANK (GUILFORD BLDG OFC) 275-9571
SLACK SHOP THE MEN'S CLO 273-1460
GUILFORD SODA SHOP CONFY 272-4003
MEZZ AMERICAN AUTOMOBILE INSURANCE CO 275-8541
MEZZ AMERICAN INSURANCE CO OF NEWARK NJ THE
MEZZ AMERICAN INSURANCE GROUP 275-8541
MEZZ ASSOCIATED INDEMNITY CORP OF SAN FRANCISCO 275-8541
MEZZ FIREMAN'S FUND AMERICAN INSURANCE CO 275-8541
HOME FIRE & MARINE INSURANCE CO 275-8541
NATIONAL SURETY CORP INS 275-8541
ROOMS
201-212 VACANT
216 NATIONWIDE INSURANCE COS REGIONAL SLS OFC 275-6869
218 VACANT
226 FIRST CREDIT CO OF GREENSBORO 273-3493
227 VACANT
228 G A C FINANCE CORP 274-8652
FLOORS
3DFL COHEN NED W INC WHOL JWLRY 273-8601
3DFL JEWEL BOX ASSOC STORES ADV SERV INC 273-8601
3DFL JEWEL BOX STORES CORP 273-8601
401 VACANT
402-03 TRIMBLE JOHN W INC INS ADJS 272-9819
404 STANFORD ALEX R DENTIST 272-0246
407 VACANT
408 VACANT
409 UNDERWOOD ROBT L DENTIST 272-8878
411 VACANT
412 OLAN MILLS STUDIO ADV OFC
414 VACANT
415 VACANT
416 VACANT
417 GREENE ASSOCIATES REALTORS 272-3084
420 VACANT
421 VACANT
422 JEWEL BOX THE STGE
426 VACANT
427 VACANT
501 HOME DETECTIVE CO INC 288-1641
503 WESTMINSTER GARDENS INC CEMETERY 273-4583
504 JARVIS WORTH REALTY CO 274-4058
505 VACANT
506 GUILFORD BUILDING INC (OFC) 275-2565
511 FIREMAN'S FUND AMERICAN INSURANCE CO'S CROP HAIL DEPT 272-0033
513 COLONIAL INDUSTRIES INC COLD STGE 272-7146
517 COLONIAL ICE CO (GENL OFCS) 272-7146
522 SOUTHERN SERVICE CO INC COLLECTIONS 272-8134
525 BETTER BUSINESS BUREAU OF GUILFORD COUNTY INC 272-3179
527 SAWYER THOS B LWYR 275-4150
527 SAWYER PLEAS M LWYR 275-4150
GATEWAY REALTY & INSURANCE CO 275-4150
601 SHIELDS JOHN J LWYR 272-3191
603 VACANT
605 VACANT
606 CHARLOTTE LIBERTY MUTUAL INS CO 273-6925
616 MASTERS & CLEGG ACCTS 275-2844
620 VACANT
621 TIPPETT A D INC WHOL FRUIT 273-3751
622 VACANT
623 VACANT
624 TABULATED BOOKKEEPING & TAX SERVICE 273-5422
SOUTHERN HOME INSURANCE CO (CLAIM OFC) 274-6301
627 DIXIE FIRE & CASUALTY CO CLAIMS OFC 274-6301
626 STATE AUTOMOBILE MUTUAL INSURANCE CO (CLAIM OFC) 274-6301
701 VACANT
705 MUSICO CORP 275-1657
705 MURRAY HILL BROADCASTING CO 275-1657
705 W Q M G 275-1657
710 BOYCE RUSSELL C OFC 275-2566
713 STATE COMMISSION FOR THE BLIND 274-6321
718 MOSELEY & EDWARDS LWYRS 275-7616
721 LIFE INSURANCE CO OF GEORGIA 272-8101
722 VACANT
724 BRYAN THOS B JR & CO INS ADJS 273-4997
724 INSURANCE SERVICE CO CONSULTANTS 273-4997
726 OPERATION 2000 OF EVANGELISTIC ENTERPRISES INC 272-0000
728 VACANT
802 VACANT
804 VACANT
805 VACANT
807 I R C FIBERS (DIV OF MIDLAND-ROSS CORP) YARNS 273-0802
810 VACANT
812 HICKORY THROWING CO WHOL YARNS 272-1144
812 STANDARD-COOSA-THATCHER CO WHOL YARNS 272-1144
815 INVESTMENT COUNSEL SERVICE 273-1633
817 WESTERN AUTO SUPPLY CO (REGIONAL OFC) 272-2930
820 VACANT
A & N PUBLISHING CO PUBLRS 274-4986
825 VACANT
828 WEISBERGER EUG PODIATRIST 273-0349
902-915 VACANT

Sales and Rentals

120 N. Davie St.

Tel. 274-5882

Nights and Holidays Tel. 272-8469

(See Page 68 Buyers' Guide)

STARR DAVIS CO. INC.

Contractors and Distributors

HEAT and COLD INSULATION

PIPE COVERING

502 GUILFORD AVE.

TEL. 275-8431

(See Page 46 Buyers' Guide)

GREENSBORO AWNING CO.

RETAIL — MANUFACTURERS — WHOLESALE

- Aluminum Awnings
- Aluminum Storm Windows
- Jalousies
- Aluminum Storm Doors

CAPITOL

1043-45 Oakmont Ave. (ORD)

Dial 275-5389

GATEWAY
REALTY
AND
INSURANCE
COMPANY
"The Gateway to Happiness"
Listings-Personalized
Service for YOU
NEED A NEW HOME
We Can Help You Find The Right One
528 Guilford Bldg.
301 S. Elm St.
Tels. 275-4150
Res. 272-3275
(See Page 122 Buyers' Guide)

Binswanger
Glass Co.
Established 1872
Headquarters for Glass For Over 94 Years
Serving 15 Southern States
Auto Glass Replacement
Plate Glass
Window Glass
Mirrors
Safety Glass
Store Front Specialists
Authorized Distributors for Libbey-Owens-Ford
Air-Seal Windows
Armstrong Building Material
Largest Stock in the South
2710
Patterson
Dial
292-2930
(See Page 80 Buyers' Guide)

FORBIS and DICK FUNERAL SERVICE
"Service Above Self"
Ambulance Service
1118 N. ELM ST.
(See Page 72 Buyers' Guide)
DIAL 275-8408

ELM ST SOUTH--CONTD
GUILFORD BUILDING--CONTD
917 MUTUAL BOILER & MACHINERY INSURANCE CO 273-6608
920-928 VACANT
1001-1028 VACANT
11TH FL VACANT
302 GREENSBORO RECORD CENTER 272-6847
302½ BUILDING
EATON'S WATCH SHOP REPRS
304 CUTTS SHOE SHOP REPRS
306 BOWMAN'S NATIONAL JEWELERS 272-1729
306A GAS HOUSE THE BOTTLED GAS 274-5363
308 PIEDMONT OFFICE SUPPLIERS INC 274-1561
308A MIRROR BEAUTY SHOP 272-3386
ALPHA STAMP & SEAL CORP 273-6244
STERN DAVID O (OFC)
309 KIRK'S COIN SHOP 273-3321
310 BURTNER FURNITURE CO 272-8417
311 NATIONAL THEATRE 272-5945
NORTH CAROLINA THEATRES INC (DIST OFC) 272-5712
313 PHARR CHARLES J OPTOM 272-8556
314 MILLER FURNITURE CO INC 273-3441
315 TROUTMAN'S BEAUTY SCHOOL OF GREENSBORO INC 274-6359
317 PRINCESS CAFE 272-9617
318 TINY TOWN TOYLAND 274-3980
319 SAM & MAX'S NEWS STAND 272-9336
320 LEA J M FURNITURE CO 273-7104
321 KISER RADIO & APPLIANCE CO 275-7291
323 RUSTIN FURNITURE CO INC 272-0187
324 STATE FURNITURE STORES 275-7651
325 BANKS CLOTHING CO 272-4802
328 SMITH LOAN & JEWELRY CO PAWN BROKERS 272-2580
329 BRIDGES FURNITURE CO 272-0165
330½ VACANT
331 ELM STREET PRAKING LOT
332 FINE'S JEWELRY & LOAN CO PAWN BROKERS 272-8459
334 MARY'S RESTAURANT & HOTEL 275-3009
336 MC MILLAN'S UNIFORMS INC DISTRS 273-2935
MC MILLAN UNIFORM RENTALS INC RENTALS 273-2935
338 DEATON'S NEWS STAND 274-9410
340 DON'S BILLIARDS 274-9203
341 TUCKER-JONES FURNITURE CO INC 274-3234
342 LEED'S FURNITURE & APPLIANCE CO 272-7771
342½ FRENCH'S ROOMING HOUSE
FRENCH THELMA G MRS
344 VACANT
345 BLUE BIRD BILLIARD PARLOR
346 BAKER'S SHOE SERVICE REPRS 273-1986
347 CALIFORNIA SANDWICH SHOP RESTR 272-9219
348 JIM'S LUNCH 272-9308
---MC GEE ST INTERSECTS
352 VACANT
354 TROXLER'S THRIFT SHOP CLO
356 BLUMENTHAL'S STORE MEN'S CLO 272-6363
366 EDWARDS CHESLEY M PARKING LOT
---WALKER AV BEGINS
400 SOUTHERN RAILWAY BUILDING
---SOU RY CROSSES
408 BAKER FURNITURE CO INC 274-3038
410 GATE CITY GROCERY GROS 272-9676

23

---A&Y RY CROSSES
---ZIP CODE 27406
500 A A A SEA FOODS CO 274-9205
504 WILLIAMS & SON FURNITURE & APPLIANCE CO 273-3983
511 KINDLEY'S USED OFFICE FURNITURE CO 275-4956
512 GENERAL RADIO SERVICE REPRS 273-1272
513½ KINDLEY'S USED OFFICE FURNITURE CO STGE
514 CLIFTON WM S WATCH REPR 273-2112
FORDHAM C C DRUG STORE 272-5431
515 SOUTHSIDE HARDWARE CO INC POWER TOOL DIV 272-4549
516 GROOME-MC KINNEY FURNITURE CO INS 274-8313
517 BEACH'S BARBER SHOP 274-9388
519 PLEASANTS J B HARDWARE INC 272-8627
520 SALVATION ARMY THE 273-5572
522 SALVATION ARMY ANNEX
523 SOUTHSIDE HARDWARE CO INC 272-2106
524 THRIFT STORE
PERSINGER BOBBY
526 VICTOR SHOE SHOP REPR
527 COE GROCERY 272-4954
528 U S P O (S GBORO STA) 275-9111
529 JENKINS DRY CLEANING 272-0121
530 WRENN CLOTHING CO 274-2731
531 VACANT
532 PARNELL FURNITURE STGE
534 PARNELL FURNITURE CO 272-8064
535 SUPER TEST OIL CO GAS STA 274-9516
536 ECONOMY STORE THE CLO 272-1691
---LEWIS INTERSECTS
600 LIVENGOOD'S MARKET GROS 273-2414
602 H & T CAFE 272-9138
602A MOORE JEWELRY 273-1095
602½ APARTMENTS
1 REEVES JOE B
2 WILLIAMS RACHEL K MRS
3 VACANT
4 VACANT
5 BENBOW WALTER E
6 TURNER BEATRICE R MRS
7 VACANT
8 VACANT
9 VACANT
12 DEESE W CARL
16 GLENN CLAUDE
17 ASHBY ETHEL T MRS
603 SHERWIN'S FEED & SEED STORE 272-6919
603½ VACANT
604 KINDLEY'S USED OFFICE FURNITURE STGE
606 SURPLUS STORE THE GENL MDSE 273-0356
606½ VACANT
607 WADE'S DRY CLEANING CO INC 272-7422
609 GATE CITY AUTO PARTS CO 272-5105
610 FOY'S FURNITURE CO USED 275-4037
610½ FOY'S FURNITURE CO STGE
611 SCHEIB EARL AUTO PAINTING 275-2878
612 FOY'S FURNITURE CO STGE
614 NASCAR PUBLICATIONS INC
616 DEAL PRINTING CO INC 273-3152
618½ MOORE ELECTRIC CO CONTRS 272-3182
621 VACANT
---BAIN BEGINS
625 CCOKE FURNITURE CO WHSE
625½ VACANT
626 BLUE BELL INC (PLANT NO 1) OVERALL MFRS 275-9392
627 COOKE FURNITURE CO USED 272-2073
627½ COOKE FURNITURE CO STGE
628 BLUE BELL INC MACH MTCE SHOP 275-9392
631 VACANT
---LEE INTERSECTS
700 DIXON'S GULF SERVICE GAS STA 274-9135
701 JONES BROTHERS BAKERY INC STGE
722 HAWKS TRADING POST USED CARS 275-7861
724 DELIVERANCE TABERNACLE
724½ ROBERTS PAUL
726 MATTHEWS A C PLUMBING CONTRACTOR 272-8226
728 SHAMROCK CORP PRNTRS 275-6388
734 TEASLEY'S INC AUTO GARAGE 273-7411
741 DISCOUNT MOTOR SALES USED CARS 273-2240
---BRAGG INTERSECTS
800 RAYLE TEXACO SERVICE STATION 274-9578
801 B&S FINANCE CORP 272-4573
BERRY'S INC AUTOS 273-8241
820 HARRIS RICHD W 272-2916
828 CHRISTMAN EARL E
836 NIXON HATTIE H MRS 273-6408
840 ONE HOUR SUPER CLEAN DRY CLNS 272-4321
847 ATLAS FENCE & WINDOW CO 273-2863
851 SOUTHERN ELECTRIC SERVICE CO INC ELEC EQUIP 274-2461
855 SWAIM & ROBBINS SOUND EQUIP 274-2261
857 BATTERY SALES CO 275-3234
859 TASTY COFFEE SHOP RESTR 272-9131
862 GLASCOCK DISTRIBUTING CO INC HTG & AIR CONDITIONING 272-5142
863 SCHOFIELD GUS • 273-7691
865 ROBINSON CAESAR C • 273-7031
870 BRAY EDNA M MRS • 272-2285
871 HEMPHILL GIFT & VARIETY STORE
872 H & W CURB MARKET GROS 274-7343
873 TATE CLEANERS 274-9352
---MC CULLOCH INTERSECTS
900 BURTNER FURNITURE CO WHSE
901 ALLEN'S ESSO SERVICE GAS STA 275-8153
910 GUILFORD F C X SERVICE FEED 274-1581
NATIONWIDE INSURANCE COS AUTO 275-3093
913 CARTER THOS JR 273-0621
---THORNLOW BEGINS
917 HARPER TINY 274-3440
919 SCHAMOTULSKI CHARLES W
921 CAMPBELL JESSE L
942 NATIONAL BISCUIT CO 272-6209

27

---WHITTINGTON INTERSECTS

WADE'S OIL COMPANY, Inc.
• FUEL OIL • KEROSENE • GASOLINE • MOTOR OILS
P. O. Box 88, Mt. Hope Church Rd., McLeansville, N. C.
Dial 273-5703 and 274-8046
(See Page 70 Buyers' Guide)

CADILLAC
OLDSMOBILE
601 E. Bessemer Av. and Percy St.

(See Page 6 Buyers' Guide)

Sales and Service
Phone 275-9641

ELM ST SOUTH--CONTD
1000 CAROLINA LOOM REED CO INC TEX MFRS 274-7631
REAR VACANT
1001 STRANDBERG ENGINEERING LABORATORIES INC (MILITARY DIV) 274-0121
1009 CHAPMAN CARY & CO OF NORTH CAROLINA ELEC EQUIP 273-9473
1010 DUTCH KITCHEN RESTR 274-9213
1011 BALDWIN-GARRETT CO INC FARM MACHY 274-6343
---WILEY BEGINS
1030 LEON CORP DOORS 273-8223
OETTINGER LUMBER CO INC WHOL 273-8223
---IRELAND BEGINS
1100 CAROLINA QUALITY BLOCK CO INC CONCRETE BLOCKMFRS 273-3664
1103 ELM STREET WEAVING CO
BURLINGTON INDUSTRIES INC SYNTHETIC FABRICS 275-9341
---ANDREW BEGINS
1200 CAROLINA QUALITY BLOCK CO INC (SLS & ENG OFC) 275-4813
1201 BURLINGTON INDUSTRIES CENTRAL LABORATORIES
1202 CAROLINA QUALITY BLOCK CO (WHSE)
---BURTNER BEGINS
---A & Y RY OVERPASS
1330 STOP & SHOP INC GROS 272-7086
1332 WADE'S DRY CLEANING CO INC 274-6844
1421 CAMEO HOSIERY CO FNSHRS 275-9341
1440 G & S RECAPPING CO INC 273-6748
PUCKETT AUTO SEAT COVERS 274-3825
1451 CAROLINA STEEL CORP 274-5431
1460 DIAMOND DRIVE IN RESTR 275-6236
---O'CONNOR BEGINS
---RAY BEGINS

29

---O'CONNOR BEGINS
1500 SQUIRES AMERICAN SERVICE STATION 272-9526
---WILLARD BEGINS
2000 PASCHAL MARY T
2007 CRUTCHFIELD FRED L
2010 COLTRANE FRANK A • 275-7838
2012 HYATT DOROTHY M 272-5815
---TERRELL BEGINS
2100 VACANT
2102 GRAY CHARLES G • 274-1818
2104 BUCHANAN CLYDE H • 273-6931
2106 GARRETT MOZELLE I MRS 273-2639
2108 GRAY DOUGLAS J 272-5067
2109 STARNES WM 274-0243
2110 BROWN ROSE S 275-2766
2111 BLALOCK ROBT A 272-7868
2119 INDUSTRIAL TRANSMISSION INC PWR EQUIP 273-2828
---ERWIN BEGINS
2200 JENKINS JACK B • 273-8549
2200½ MIDKIFF LARRY T
2202 TILLOTSON STANLEY L 274-1872
2203 BREWER MARY M MRS •
2204 LEWIS BILL
2206A COVERT CHARLES E
2206B RAEL RUBY MRS
2211 JONES BROADIE C • 274-4358
FLO'S BEAUTY SHOP
---LAWRENCE BEGINS
2300 SOUTH ELM STREET BAPTIST CHURCH 275-3075
2305 WHITTEMORE ROBT R • 273-1267
---HIGGINS BEGINS
2400 W & W CURB MARKET GROS 272-9680
2401 VACANT
2402 EASY-DUZ-IT COIN LAUNDRY
2403 VACANT
2405 SWINSON ELSIE R MRS • 275-1942
2406 CAMPBELL SIGNS NEON 275-8033
COUNCIL JOHN SIGNS NEON 275-8033
2408 MONROE'S BARBER SHOP 275-8033
2408½ VACANT
2409 CAUDLE ARNOLD
2410 MACHINE DEVELOPERS INC PACKAGING MACHY 273-6538
2411 WETMORE JANIE S MRS • 273-1590
2411½ VACANT
2412 PETE'S ESSO SERVICE & GROCERY 274-9256
2413 WEBB DOROTHY MRS
2415 HEG DONALD R
2417 VACANT
2419 JENKINS GLEN C
2421 HARRIS R L
---ROBBINS BEGINS
2501 SPRINGFIELD'S FLOWERS FLORIST 272-5633
2507 JEFFREYS ENGINEERING & EQUIPMENT CO 274-6364
---PATTON AV BEGINS
2601 PHIPPS HARDWARE CO INC MARINE DIV 275-8589
---ARLINGTON BEGINS
2602 STEVENS J P & CO INC SYNTHETICS DIV CARTER PLANT 272-2168
2605 CITY FIRE DEPT (STA NO 1)
---EISENHOUR DR INTERSECTS
2701 MOTOR CARRIERS TRAFFIC ASSOCIATION INC 273-6654
---MEADOWVIEW RD INTERSECTS
2800 PHILLIP 66 SERVICE
2820 GUILFORD FARM & INDUSTRIAL SALES INC FARM EQUIP 273-0575
2826 MOTHER MURPHY'S LABORATORIES INC EXTRACTS 273-1737
2830 SCHLOSSER ANDREW J & SONS WHOL MEAT 272-5782
2832 RICHARDSON'S ESSO SERVICE CENTER

67

---FORDHAM BLVD INTERSECTS
2906 AMMON'S TEXACO SERVICE 273-9325
2920 HIGHWAY TRUCKING CO 272-5887
---BROADWAY DR BEGINS
3002 STRUCTURAL WOODS PRESERVING CO 272-2747
---INDUSTRIAL AV BEGINS
---BLUE BELL RD BEGINS
3013 AMERICAN OLEAN TILE CO 275-7607
3025 RAYLE STELLA W MRS
SHERRILL ALBERT T JR 274-1048
---FIELDDALE RD BEGINS
3100 PRICE LEOLA M MRS • 273-2723
3102 WARD KENNETH T • 274-7802
3104 DAVIS JOHN L REV 275-5042
3107 POPE WARREN C • 272-8955
REAR VACANT
3110 FIELDS ROLAND H • 273-0636
3112 WASHAM RALPH W • 274-7246
RUSSELL WANDA
3114 HEADSPETH JOHN H • 272-4763
3115 THOMAS BOBBY G 273-8557
3118 REDDING ROBT F • 272-2547
3119 THOMAS WALTER R • 273-0024
3120 COLLINS ERNEST T • 274-1228
---PINECREST BEGINS
---CORLISS BEGINS
3200 CAVINESS QUINCE A • 274-1361
3204 BENNETT JOSEPH C • 275-5162
3220-22 UNDER CONSTN
3221 ROUTH CHARLES S • 274-4224
ROUTH CHARLES S REALTOR 273-2043
3224 ADCOCK EVERETT E 272-6629
---MONTCASTLE DR BEGINS

42

ELMER ST -FROM 1914 TAYLOR NORTH 1 EAST OF JOYCE

---ZIP CODE 27405
1231 MOFFITT RICHD •
1233 BENFIELD ELIZ 274-0266
1234 LEMMONS DAL A 274-0912
1235 VACANT
---FAIREROTHER ENDS
1300 CAMPBELL JAMES J • 274-6566
1301 WRAY LOUIS 273-6247
1302 MARSHALL SANDERS G • 272-5523
1303 TENNY-TINY DAY NURSERY • 272-6751
1305 BURROUGHS WM A
FARLOW DAVID
1306 ASHBY ROLAND G • 275-5445
1307 CAMPBELL LAWRENCE A • 275-5326
1308 BYRD JAMES W
1309 ROBINSON ROBT 275-5124
1311 VACANT
1312 JOHNSON MARY E MRS • 273-2956
1313 MURPHY JACK G 273-4131
1314 COCKMAN STELLA J MRS • 275-6606
1315 SMITH JAMES W 273-9697
1316 DAVIS AMOS E 273-4807
1317 CRADDOCK RONALD A
1318 JACKSON DEWEY M • 272-3326

18

---TEXTILE DR INTERSECTS
1406 HUNTINGTONS THURLOW H
1407 EAST LEWIS H •
1409 A K C PEDIGREE BOSTON TERRIERS-STUD SERVICE 274-3850
KISER RAYMOND E • 274-3850
1410 SIDES WM F
1412 NO RETURN
1413 ELLER ELMO L • 274-3639
1414 TUCKER RUTH E MRS • 274-6586
1415 AMOS H RAY • 274-6810
1500 BROWN WM C • 275-5038
1501 VAUGHN ROBT L • 272-1519
1502 HICKS RANDALL K • 272-5459
1503 DIXON HUBERT L • 274-0240
1504 PATTESON CLAYTON L • 272-7442
1505A GIBSON RICHD P
1505B MC CASKILL ROBT D 274-6226
1507A NO RETURN
1507B TODD BILL

ODELL MILL SUPPLY CO.
★
Textile and Industrial Supplies
★
300 N. Forbis St.
Tel. 272-2113
(See Page 145 Buyers' Guide)

J. D. Summers Construction Co.
General Contractor
Commercial - Industrial - Residential — Additions and Alterations
Mitchell Steel Buildings
3122 Battle Ground Rd., P.O. Box Plaza 9463
Nights 288-2851
(See Page 49 Buyers' Guide)
Tels. 288-4061

CONVENIENT
Battleground Branch
1804 Battleground Ave.
Lewis Street Branch
122 E. Lewis
Installment Loan Dept.
104 N. Elm St.

Greensboro's
FIRST UNION NATIONAL BANK OF NORTH CAROLINA
(See Page 20 Buyers' Guide)
NORTH CAROLINA'S FAMILY OF HOME TOWN BANKS
Greensboro Main Office - Southeastern Building
105 E. Market St., P.O. Box 3468
Dial 274-3201 (All Depts.)

BRANCHES
Summit Shopping Center Branch
926 Summit Av.
Spring Garden Branch
3101 Spring Garden
Farm Service Dept.
122 E. Lewis

HONEY DIP DOUGHNUTS

Just A Touch Of Honey

Griffin Baking Co., Inc.

3908 W. MARKET ST.
Tel. 299-2491

and 4411 W. MARKET ST.
Tel. 299-1521

(SEE PAGE 19 BUYERS' GUIDE)

MR R AND COMPANY
Complete Janitorial Service
Greensboro, N.C. Tel. 275-8150
(See Page 95 Buyers' Guide)
Winston Salem, N.C. Tel. 723-0089
1205 Fairview St.
811 W. 5th St.

Southern Life INSURANCE COMPANY

Established 1927
Home Office: Southern Life Bldg. 330 S. Greene St., Dial 275-9681
General Agent: 338 N. Elm St., Dial 275-8593
(See Page 90 Buyers' Guide)

13

ELMWOOD DR (IRVING PARK)-FROM 1845 N ELM NORTHWEST 1 NORTH OF COUNTRY CLUB DR

---ZIP CODE 27408
100 NO RETURN
104 TAYLOR LUCIE V ● 272-5096
106 BAYLOR R STALEY ● 272-8521
201 BECINGFIELD GLADYS M MRS ● 272-2327
201½ MC NABB BENJ 272-6013
202 ANDREWS E FRANK ● 272-7669
203 STURM M STANLEY ● 274-7117
204 SELLARS W BAILEY ● 272-2645
205 BURDO JOHN E ● 272-1926
207 ROBINS MARY S MRS ● 272-7410
208 JEFFRESS CARL O ● 273-9520
209 ATKISSON CLAIRE H MRS ● 272-4892
210 GUEST WM S ● 274-8350
211 LITTLE ROBT C ● 272-0093
212 WHITE KATE ● 274-4781
213 LENTZ LUCY R ● 274-7794
214 STRAND ALLEN E ● 272-0037
215 LAING JAMES S ● 275-8364
216 DRURY LUKE D JR ● 272-3642
217 FILLINGER EDW J ● 272-0643
218 MORRIS J ALLEN ● 274-0915
219 CARTLAND RICHD W ● 275-6873
221 CLARY GARLAND B ● 272-2403
223 YARDLEY JONATHAN ● 274-1673
---NEWLYN ENDS
300 WRENN CLEMENT JR ● 275-4394
301 ANDERSON LEONARD W ● 273-1202
302 CRAVEN E ASBURY ● 274-7807
303 FAISON NATHAN M ● 274-1051
304 WOODSON BRENT B MRS ● 275-3637
305 PRICE FRANCIS O ● 273-4157
307 HIPP THOS A ● 272-0824
---CORNWALLIS DR INTERSECTS
403 HOLT JOHN W JR ● 275-0330
404 POINDEXTER CHARLES C ● 272-0460
406 MANNING WM S ● 274-2673
407 WESTBROOK JOE W JR ● 273-7505
408 POINDEXTER CLAIBOURNE W ● 273-6723
410 STERNBERGER MYRTLE D MRS ● 273-2314
---KIMBERLY DR INTERSECTS
502 BOREN NORMAN A ● 273-1294
504 COSTELLO ROBT L ● 274-7353
---ELMWOOD TER BEGINS
600 SMITH JULIUS C ● 274-1307
602 SMYTH THOS J C REV 274-9721
603 STRICKLAND HAL H ● 273-9352
604 SMITH KERMIT E ● 275-6242
606 TATUM SAML C ● 272-0832
607 STRANDBERG ROBT C ● 275-3298
608 BRANTLEY JULIAN T ● 272-9840
609 FESMIRE LESTER E ● 272-5037
---ROCKFORD RD INTERSECTS

13

ELMWOOD TER -FROM 600 ELMWOOD DR WEST AND NORTH 1 EAST OF GRANVILLE RD

---ZIP CODE 27408
---WALKER AV INTERSECTS
100 HARRILL HENRY C ● 273-6294
101 WENTZ CHARLES R ● 274-3940
102 FOSTER HARLEY B ● 273-9324
103 ADAMSON CECIL F ● 272-1432
104 CAUSEY CHARLES W JR ● 275-7887
105 BARBEE JAMES D ● 275-2449
106 SINGLETARY EMORY G ● 273-1100
107 MURRAY DE WITT E ● 274-4080
108 MAC RAE JOHN S ● 273-3755
109 JOHNSON RICHD M ● 275-4082
111 WALSTON GEO E ● 273-6797
112 NICHOLS CHARLES 272-8056
113 NICHOLS CHAS E ● 272-8056
115 SHELTON JOHN C ● 275-7017
117 MAYNOR LUTHER V ● 274-8093
---ROCKFORD RD INTERSECTS

25

ELPIS ST -FROM SOU RY SOUTH & WEST OF N CEDAR

38

ELWELL AV -FROM 3900 E BESSEMER AV NORTH

---ZIP CODE 27405
603 PENNINGTON WM J ● 272-3102
604 ACME ENGINEERING CO INC 273-1845
606 FRYE & WEBSTER CLEANERS & LAUNDRY 273-2123
612 FRYE & WEBSTER QUICK WASH LAUNDRY SELF SERV
614 HUCKABEE TILE CO CONTRS 272-3973
---SUNNYCREST AV ENDS
---ORCHARD ENDS
701 BATTS ROY F ● 272-6948
702 MURRAY CLAUDE L ● 273-1096
704 PHILLIPS ROLAND A ● 272-7382
705 KING JOHN P ● 272-5053
709 LEONARD HERMAN M ● 272-2918
710 DE GROTTE BIRLOR H ● 275-7503
711 MORRISON FRANK F ● 273-2765
713 WEBSTER CLARENCE V ● 273-4235
714 KIMBIRL JOHN E REV 273-3271
715 BUNTING BRUCE C ● 273-7994
716 KINNEY JERRY B
---WENDOVER EXTN INTERSECTS
804 DANIELS CHARLES D
807 HALL MAMIE E MRS ● 273-3267
808 HILL NELLIE H MRS 273-4274
810 STRIDER COY W ● 272-3316
811 BASON GEO L ● 273-1585
812 OAKES PAUL F ● 272-7765
---OAK GROVE AV INTERSECTS
900 PITTMAN MARION C 375-5738
901 CORNER GROCERY 272-2028
902 SOMERS ROY ● 272-0925
905 PETERSON GORDON L 275-3057
906 WELCH DONALD L 273-3345
907 TAYLOR GLENN E ● 273-5194
908 PIKE IZETTA S MRS 273-0720
910 BRADY SHELTON C ● 272-0844
911 RICH MELVIN E ● 273-6611
912 LEWIS JAMES H ● 274-3606
913 LAYTON RUBY S MRS ● 274-1350
---PETERSON AV INTERSECTS
1000 WHITLEY THOS R 274-1266
1001 VACANT
1002A SUTPHIN VIVIAN M MRS 273-3513
1002 LEWIS JOSEPH E
1003 VACANT
1004 KEPLEY RONALD E
1004A HOLCOMB MICKIE 272-3475
1005 YATES CORNELIUS L ● 274-6045
1006A KRIEGSMAN KENNETH M ● 275-4804
1006 DAVIS WM E 274-7571
1008 CARTER CLARENCE G ● 273-0931
1011 MURRAY HARRY W ● 273-5636
1013 WATKINS FRANK
1015 MORAN JAMES E ● 275-2604
---WOODALE LA ENDS
1100 HARRIS JAMES L ● 274-4402
1101 DIXON ROBT B ● 272-7254
1104 MOORE AIR CONDITIONING & REFRIGERATION SERVICE 273-2589
MOORE RAVARN D ● 272-2486
1106 LAYTON WM H ● 274-1827
1107 MONEY CLAUDE M ● 272-1558
1110 DEATON JAMES C ● 273-7907
1112 ROBBINS J C ● 274-1812
1113 WEATHERMAN HORACE L ● 274-6743
ELLA'S BEAUTY SHOP 274-6743
1114 COLE GERTHER C ● 273-2398
1115 CSBORNE GORDON ● 275-0685
1115½ NO RETURN
1116 HONEYCUTT RAYMOND D ● 274-3692
1117A WILLARD JOHN A
1117B VACANT
1118 MOORE ROY A ● 273-3752
1119 ALLEN HOWARD C ● 273-1819
1200 DICK DAVID P ● 274-7451
1202 MOORE JAMES W ● 273-9579
1206 COBB DUDLEY C ● 272-1564
1208 EAST B REID ● 275-2413
1209 HEFFNER T RAY ● 274-1992
1210 RING DEAN F CONSTRUCTION CO GRADING CONTR 273-5178
RING DEAN F ● 273-5178
1211 BIGHAM EDDIE 275-4718
---LACY AV INTERSECTS
---2D INTERSECTS
1300 RAYLE LETA R MRS ● 273-1265
1301 ISLEY ESTHER R MRS ● 273-9148
1304 HAYES W MACK ● 272-4496
1305 PURVIS WALTER E ● 272-5239
1306 RIDDLE SAML L REV 275-1596
1307 JOHNNY'S CABINET SHOP 272-0216
PIEDMONT REALTY 274-3914
1308 CRAWFORD PAINT CO CONTRS 274-5401
1310 CRAWFORD MARVIN C ● 272-8928
1311 SWAIM BETTIE B MRS ● 272-2055
---PHILLIPS AV INTERSECTS

35

ELWOOD AV -FROM 1300 AYCOCK WEST

---ZIP CODE 27403
1500 ROBERTS A FLOYD ● 272-1959
1501 GROSE J R TRANSFER CO 274-3801
GROSE JOHN R ● 274-3801
1503 HINES JOSEPH H ●
1504 SELF S ROY ● 275-1353
1506 PEGRAM WALLACE R 272-8902
1507 SAWYER LACY R 272-2600
1510 LAPRADE WALTER C ● 274-4327
1511 PAYNE CLYDE H ● 272-5035
1514 PARISH GEO W ● 272-8524
1515 DIXON JOHN R ● 272-6906
1518 LEDBETTER ANNIE S MRS ● 272-5994
1519 BAILIFF HOWARD V ● 273-7385
---EDGECOMBE INTERSECTS
1600 LANE JOHN E ● 272-7967
1601 TEMPLE MINNIE D MRS ● 273-6456
1602 MILLER WALTER A
1604 RAMSEY ERNEST A ● 275-2169
1607 SELF JAMES W ● 272-6188
1608 CASKADON JESSE M ● 273-3941
1611 KNOX RUTH R MRS ● 272-8628
1612 HANSON CHARLES R
1614 BUCKNER HILLIARD K ● 272-9781

Service Plus Quality

WILLIAMS STEEL COMPANY, INC.
STRUCTURAL and MISCELLANEOUS STEEL FABRICATORS
PORTABLE WELDING SERVICE
Stanley-Williams Rd. P.O. Box 3326
(See Page 143 Buyers' Guide)
Tel. 299-0451

GATE CITY PAINT CO., Inc.

PAINT and WALLPAPER HEADQUARTERS

ARTISTS' MATERIALS

110 N. Greene St. *(See Page 110 Buyers' Guide)* **Tel. 273-1764**

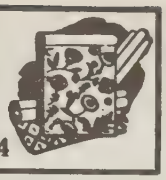

ELWOOD AV--CONTD
1615 REECE JAMES L 273-1724
1616 GREER CLAUDE W • 273-6609
1618 CHILTON MARY E MRS • 272-3234
1619 FOSTER JOHN W • 275-1491
---VAN WERT INTERSECTS
1700 BEAL THOS E
1701 GOTTSCHALK WM A • 272-3704
1702 PATZSCH ROBT F • 274-3898
1704 MOONEY WORTH • 273-3081
1705 ALLRED MAGGIE A MRS • 274-7100
1708 CRAIG ROBT H • 272-0551
1709 ROBERTS MATTIE V MRS • 275-4842
1712 FRYE SALLIE MRS • 272-6787
1713 BURNS SELTON W 273-2302
1716 WOODS NORA S MRS • 273-3709
1717 VACANT
1719 CLEMENT HUGH K • 274-2237
---BERTIE INTERSECTS
1800 NOAH ROBT J • 274-5686
1801A VACANT
1801B VACANT
1803A VACANT
1803B NELSON JERRY W 292-4257
1810 CAVENESS ADA M MRS • 292-1845
BLAYLOCK LOUISE C MRS
1811 HARRIS GROVER C
1812 MURRAY TIM J • 299-5646
1813 HOPKINS JERRY L 292-5187
1814 MURRAY JACK
1815 SOLLOWAY HARRY P • 292-2367
1816 MAY ROBT V
---PERRY INTERSECTS
1900 BOLTON JOHN E • 292-0199
1901 HIPP WILLIARD A • 292-2456
1902 DI MARIA CHARLES • 292-0371
1903 THOMPSON DAN L
1904 PEARCE JOHN W • 292-1369
1905 ROBEY HALLIE M MRS • 292-1003
1906 COBLE THOS Q JR •
1907 ROBINSON JAMES M •
---VALLEY PARK DR INTERSECTS

41

EMERALD DR -FROM CRESTRIDGE RD WEST 3 NORTH OF FORDHAM BLVD

---ZIP CODE 27403
2403 HUMPHREY HELEN 299-3941
2405 CADISMAN NEAL W • 292-2158
2407 POOLE BOBBY E • 292-0648
---VANSTORY ST INTERSECTS
2509 MOOMMAW VIRGINIA G • 292-1988
2511 STRIPE NORMAN L • 299-8346
2513 ORRELL JAMES C • 299-6017
2515 FULK LARRY L •
2516 MOFFITT CHARLIE R • 292-2329
2517 SHOFFNER RICHD JR • 299-1880
2518 FOLLARD W FRANK JR • 292-1730
2519 BUNN HAROLD L • 292-1299
2520 RICHARDSON WM H • 292-2639
2522 BELTON JAMES Y • 292-1852

22

EMERSON RD -FROM 1800 LONGFELLOW NORTH & NORTHWEST 1 EAST OF ORANGE

---ZIP CODE 27405
2800 PULLIAM JOHN L • 275-1748
2801 BASINGER R COLLEEN • 274-7673
2802 PHILLIPS ROBT E • 275-4863
2803 NOWELL TALMADGE E
2804 EVANS WM H 274-4590
2805 FOSTER TRAVIS M • 272-2575
2806 ROGERS THOS J • 274-2327
2807 VACANT
2808 DOUTT JOHN W • 272-3545
2810 YANCEY JACK K • 275-5938
2812 KEY DONALD R • 274-6960
2814 O'ROURKE GEO F • 274-8105
2816 HERRING OSCAR W • 275-5721
---HEMINGWAY DR ENDS
2900 HAYNIE ROBT R 273-7461
2901 FERRARA ERNEST • 273-2423
2902 BLAKE DAVID L •
2903 MOORE WILLIE F • 275-6075
2904 MARTIN WM R • 274-7407
2905 NEWBY ERNEST W • 272-6251
2906 PICKARD HOWARD C • 274-0035
2907 BAYNE BOBBY C • 275-3972
2908 FOLLETTE RUFUS J • 275-4934
2909 KELLY THOS W 275-9237
2910 MOORE JAMES C JR
2912 BROWN DAVID J • 273-6329
2914 MELLUSI ANTHONY J • 274-3660

41

EMERYWOOD RD -FROM 2200 HARDIE SOUTH

---ZIP CODE 27403
2100 JOHNSON WALTER J • 292-0655
2101 SMITH CLARENCE D • 292-3472
2102 PERRY FRANK • 292-3515
2103 WILLIAMS JAMES D • 292-2550
2104 MC COLSKEY NEIL • 292-2568
2105 SCEARCE HERMAN L • 292-2688
2106 LEWIS ABIJAH J •
2107 PEGRAM RICHD A • 292-1425
2108 WHEELER WM E • 299-1148
2109 FREEMAN LAWSON M • 292-1880
2110 COVERT IRVIN M • 292-1800
2111 NIXON EARL H • 292-0647
2112 BROWN KENNETH G • 292-0052
2113 WILLIAMS HERBERT S • 292-1580
2114 HERNDON WM L • 292-1392
2115 BISHOP JOHN D • 292-2785
BISHOP DAY NURSERY 292-2785
2116 PARKER GEO A • 292-0041
2117 GOODWIN THOS M • 292-0747
2119 SMITH GRADY D • 292-0339
2121 KNIBB DONALD E • 292-0926
2123 CARTER RANSON V • 292-1356
---SPRINGHILL RD INTERSECTS
2200 ADAMS C ROBT • 292-0125
2201 SEAGRAVES CALVIN C • 292-2625
2202 COE WM J 292-2818
2203 BRIGGS LINWOOD F • 292-3242
2204 BRYSON MILLIE P MRS • 292-2908
2205 DAVIS GURNEY R • 292-2199
2206 CASEY ROBT L • 292-2244
2207 BLAND CARROLL O •
2208 SMITH INA S MRS • 292-1960
---MURRAYHILL RD INTERSECTS
2209 VACANT
2211 MYERS JAMES R REV 292-5119
---MURRAY HILL RD ENDS
2213 NASH ARCH L 299-0126
2214 RYAN ROBT W
2215 PRIMON CLARENCE A • 292-1879
2217 PHILLIPS GEO R • 292-0251
2219 BOSEMAN JAMES B • 292-2622
2221 RUMPF ERNEST G • 292-1742
---WOODBERRY DR INTERSECTS
2222 VACANT
2223 MC CASKILL BETTY P • 292-2094
2225 CAUSEY DWIGHT F • 292-1763
---OPAL ST INTERSECTS
2301 SANFORD REID W JR • 292-2734
2303 CHESTER BEAUFORD A • 292-2802
2305 KESLER ROBT C JR • 292-1831
---LYNETTE DR BEGINS
2306 MAIN VERNON H • 292-0752
2307 GARRETT ROBT R • 299-6202
2308 STANFIELD H V • 292-2490
2309 WYATT CHARLES N JR • 292-0278
---KIRKMAN ENDS
2310 FARKAS FERENC F •
2312 HAYDEN DARRELL L • 292-1604
2313 CHAMBERLIN JAMES L • 292-2430
2314 DENNIS DONALD R • 292-2866
2315 STOUT SHELLEY D 292-2682
2316 ALFORD EDISON M • 292-0595
2317 MURPHY CLYDE E 299-7795
2318 SWIFT WM R • 292-1592
2319 MC DOUGALD WOODROW •
2321 BLAND HOMER J JR • 292-3541
---MEADOW VIEW RD INTERSECTS

67

EMORY DR -FROM 3407 ELM WEST 1 SOUTH OF MONTCASTLE DR

38A

EMSLEY ST -FROM ½ BLK WEST OF 520 PINE EAST 4 SOUTH OF E MARKET

37

ENGLEWOOD ST -FROM 2100 BRICE SOUTH 2 WEST OF CHAPMAN

---ZIP CODE 27403
700 RICHARDSON WM S • 273-3812
701 BAYNES EULA P MRS • 274-9080
702 PICKETT W RUFUS 274-7477
703 MOORE LOU S MRS 274-0623
704 ENGLISH BETTY M MRS 273-0969
705 TREXLER VAN L • 273-2772
706 VACANT
707 ALLEN THOS L • 272-7720
710 DINKINS PEARL T MRS 274-1338
712 KETCHAM JOHN J • 272-5068
714 WOOD AMOS S • 273-7623
---SPRINGWOOD DR BEGINS
800 CAMPBELL LILLIAN W MRS • 272-4508
SEXTON HAROLD N
802 PERMAR RUFUS F • 273-7256
804 WELKER MYRTLE O MRS • 272-9763
806 CRAWFORD LAWRENCE E • 273-9356
808 CARTER OLIVIA M MRS •
810 APARTMENTS
1 LLOYD JEANNETT B MRS 272-0220
2 VACANT
3 VACANT
4 HOUGH L RUBY 274-2524
---SHERWOOD INTERSECTS
900 ELLISON ROBT M
901 BALL JOSEPH M • 273-4830
902 HIATT MABEL R MRS 272-0518
903 EDMONDSON GURNEY L • 273-3218
904 PEEDEN ETHEL E • 272-8836
905 FULP BOBBY L 273-9866
906 JAMES ANNIE S MRS • 272-5425
907 ALBERT JAMES S • 273-4585
908 MC CLANAHAN MELVIN F 274-1049
909 THOMAS MORRIS B 273-1895

GATE CITY TIRE CO., Inc.

Specializing in

Truck and Passenger Tires

Tire Recapping
Tire Repairing
Wheel Balancing
Batteries

U.S. ROYAL TIRES

229 N. FORBIS ST.

Tel. 274-8451

(See Page 147 Buyers' Guide)

S. T. WYRICK & CO.

Office Equipment and Supplies

Complete Office Layout Service

• • •

Engraving
Printing
Rubber Stamps
Portable Typewriters

DIAL 272-4133

(See Page 108 Buyers' Guide)

K & W FLOOR & WALL SPECIALTY CO.

Everything For The Do-It-Yourself Trade

LINOLEUM
RUBBER — CARPETS
1415 BATTLEGROUND AVE.

Armstrong
FLOORS
(See Page 67 Buyers' Guide)

VINYL — ASPHALT
CEILING TILE
TEL. 274-7611

DIXIE
Car Rental
Service, Inc.

Featuring
CHEVROLET
STATION
WAGONS
CORVAIR
MUSTANG
GALAXIE 500
PONTIAC
TEMPEST

Free Pick-Up and Delivery

WE HONOR AMX AND DINERS CREDIT CARDS

807 Summit Av.
Tel. 275-7208

3632 Spring
Garden St.
Tel. 299-9896

(SEE PAGE 17 BUYERS' GUIDE)

CAROLINA
REALTY
CO.

SALES - RENTALS

APPRAISALS
LEASES
PROPERTY
MANAGEMENT

316 S.
Eugene St.
Phones
272-5357
and
274-1334

(See Page 121 Buyers' Guide)

AAA
Furniture Company
We Special Order Anything in Furniture at Very Low Prices
440 BATTLEGROUND AVE. TEL. 272-1222 — 274-8740
(See Page 76 Buyers' Guide)

ENGLEWOOD ST--CONTD
910 BIVENS JAMES R 275-9220
VACANT
911 CAUDLE MARY C MRS • 272-2305
912 SANFORD JIMMY A 273-7631
914 BLAIR BESSIE • 272-1895
---SPRING GARDEN INTERSECTS

38
ENGLISH ST -FROM 2800 E BESSEMER AV NORTH 1 E RALEIGH

---ZIP CODE 27405
617 COMMERCIAL & INDUSTRIAL INSULATION CO INC CONTRS 273-5568
618 HUTCHISON'S BEAUTY SALON 275-7077
619 UNIQUE AUTO ELECTRIC CO AUTO REPR 272-4708
622 MYRICK'S BARBER SERVICE 273-9119
---KENTWOOD AV BEGINS
700 LONG ALLEN C 273-3853
701 VACANT
702 BREWER ARRIE MRS
703 TAYLOR WALTER B
704 WILLIFORD JOHN 274-0160
705 MANESS PATRICIA A
706 CRANFORD HERMAN C • 272-3331
707 TUCKER LONNIE W
707½ CURL'S QUALITY OIL INC FUEL 273-0564
708 LYMAN NATHL L •
709 SQUIRES WM A • 274-7396
712 NORDAN MARY I MRS 272-1420
714 SEAWELL J TRACY JR • 272-8268
---WENDOVER AV INTERSECTS
809 GADSDEN WILLMON F • 272-7049
812 CLARK THOS A • 273-4813
815 WATKINS CHARLES L • 272-0666
816 WATKINS MARGT E MRS 273-9373
819 DONNELL ROBT L 275-4396
821 RANKIN JULIUS A EXCAVATING CONTR • 272-7705
906 SETZER M BROWN MRS • 272-3997
1000 DORSETT WARREN G • 275-0628
1110 WILSON C WOODROW •
1111 DUNLAP JAMES H • 275-5725
1112 HALEY CLEO •
1200 RUMLEY WM M • 273-9160
1201 MC PHERSON GEO A • 274-3043
1202 DALESSANDRO JOSEPH J • 272-1486
1203 NICHOLS BURLEIGH A • 274-1209
1204 NELSON ARBA J • 275-6725
1205 PENTECOSTAL HOLINESS CHURCH
1206 JOHNSON JAMES D • 272-7566
1208 LYNCH C ROGER •
---HALL INTERSECTS
1301 WARD PAUL B
1302 SMITH DAVID T • 274-6721
1303 WILSON ALMA E MRS
1304 JACKSON OLLIE T
1305 DOAK CLAUDE L • 275-5549
1306 BURTON JOHN A 275-2127
1307 BURTON JOHN •
1308 FREDERICK CASH GROCERY

18
---TEXTILE DR INTERSECTS
1400 ETHEL'S BEAUTY SHOP 272-2922
1401 APARTMENTS
GLISS KENNETH 274-7463
2 VACANT
3 ROSS THOS F
4 MICHAEL DAVID C
5 MC CRARY GEO 272-5277
6 VACANT
1405 COINS AUBREY L 273-6397
1406 MORRIS ROBT W
---NIAGARA INTERSECTS

10
ENGLISH ST -FROM 2203 SULLIVAN SOUTH 1 EAST OF RALEIGH

---ZIP CODE 27405
307 VACANT
313 HARVELL'S WOODWORKING CO CABT MKRS 275-3301
---SULLIVAN INTERSECTS
427 MODERN METAL PRODUCTS CO (SOUTHEASTERN PLANT) 273-6757
445 SOUTHEASTERN RADIO SUPPLY CO ELECTRONIC DISTRS 273-8675
461 SOUTHERN AIR CONDITIONING CORP SUPS 275-4344
481 AIR CONDITIONING CORP SUPS 273-4472
---WEBB ENDS
508 HARRIS IRENE T MRS 274-8325
512 BRITTAIN ROBT W 275-2497
514 CAUDLE NORMAN J
---BESSEMER AV INTERSECTS

55
ENTERPRISE DR -FROM 1909 BATTLEGROUND AV WEST 1 NORTH OF BENJAMIN PKWY

---ZIP CODE 27408
2113 LIGHTING CREATIONS INC LIGHTING EQUIP 275-0201
2115 UNIVAC DIV OF SPERRY RAND CORP DIST MGRS 284-6376
2118 CAROLINA FABRIC LABEL CORP 275-8596
2122 ARMENTROUT MACHINERY CO 273-0511
2125 BRUCE & JENKINS LUMBER CO 275-9796
WOODWARD SPECIALTY SALES INC PROCESSING EQUIP DISTR 275-0268
2120 UNDER CONSTN
2126 UNDER CONSTN
---LINDEW ST BEGINS

51
ERSKINE DR EAST -FROM 601 KEMP RD W NORTHWEST 1 SOUTH OF FRIENDLY RD

---ZIP CODE 27410
106 BODENHEIMER FURMAN P JR • 299-3959
108 JEWELL THOS O JR • 292-2616
110 NARD FRANK E • 299-6006
112 GOLDMAN ARTIE W • 299-8980
200 KISER MOSE JR 292-3228
202 HERBST KARL • 292-0862
203 FAUST HAROLD
204 FREIBERG ALF • 299-5600
WRIGHT JOE G • 292-6463

51
ERSKINE DR WEST -FROM 505 W KEMP RD NORTHWEST 2 SOUTH OF FRIENDLY RD

---ZIP CODE 27410
101 SHIRREFFS HOWARD H • 299-0838
103 MC CULLEY EDW E •
105 LEADER MEYER • 299-0557
107 BERSNSTEIN LEON • 299-2714
109 ALSPAUGH JAMES A • 292-0954
111 JONES WOODROW W • 299-1525
113 OVERSTREET LINTON • 299-2441
115 PELL ADOLPH • 299-3861
117 FAUGHT DEWEY E • 299-3498
---WOODBOURNE RD ENDS
201 KAISER HOWARD H • 299-7494
205 TYSON JESSE W • 299-5853
207 CHANDLER JOHN E JR • 299-6205
209 SANDERS GERALD E • 299-1533
211 SEGAL PHILIP M JR • 299-4106
213 CHRISTIAN WM T • 292-4854
215 LORE JOHN R • 299-0132
---FRIENDLY RD INTERSECTS

29
ERWIN ST -FROM 2111 S ELM WEST 1 WEST OF WILLARD ST

---ZIP CODE 27406
100 BROWN NORMAN H
100½ HATCHER TEDDY R MRS
101 STEED SYDNEY L • 273-0386
102 SMITH JAMES H • 275-9003
103 ADAMS WM G 274-0676
104 SIMMONS JOHN A • 273-2754
105 LUCAS NEAL B • 274-6786
107 LANGLEY JAMES H • 275-7055
108 GALES JIMMIE B
109 BARNES ROBT
110 MAXWELL HAROLD E • 273-5420
111 MOSER GEO 273-0312
113 WOODALL M EUG 272-9970
115 MOORE WISTER J • 272-8705
117 VACANT
118 ELKINS J D
120 STEED WM
122 UNDER CONSTN
200 MICHAEL S ROBT
201 WRAY GEO A • 272-3889
203 VANCE DENNIS R •
204 SIMPSON HAYWOOD L JR • 272-2950
205 HUMBLE L RICHD • 272-4964
206 POTEAT LARRY L
207 FREMAN HURBERT T 273-1609
208 ZIGLER JENNINGS • 274-7492
209 ROGERS HOWARD V • 272-9733
210 TURNER LARRY A • 275-7052
212 RUDOLPH LEVI M 275-7778
214 SMITH FANNIE B MRS • 275-3020
216 PERDUE J LEON • 275-3666
218 WOOD GROVER C JR • 274-9751
301 BROWER WM C • 273-4122
325 DALTON JOHN A • 274-5090

25
ESSEX ST -FROM 812 S CEDAR WEST 2 SOUTH OF LEE

---ZIP CODE 27406
602 BREWER DORA J MRS • 273-9656
604 PAYNE ERNESTINE MRS
604½ RANKINS MARIE G MRS
605 STROUD DAISY L MRS •
606 VACANT
607 PRESLEY WILEY 275-7663
609 EVANS FRANK • 273-4225
610 VACANT
611 NO RETURN
613 LITTLE MARK
614 VACANT
615 GRIFFIN WADE 275-2707
VACANT
616 MEANS WALTER
616½ CARR BRISTOL
617 VACANT
619 VACANT

RUCKER MOVING & STORAGE CO.
ALLIED VAN LINES
World's Largest Mover
401 Pearson St.
(See Page 106 Buyers' Guide)
Phone 272-8191

H. E. WOOLARD'S
PIEDMONT INSURANCE AGENCY, Inc.
• AUTO • FIRE • LIABILITY • HOSPITALIZATION • LIFE • BONDS • WORKMEN'S COMPENSATION
TELEPHONES 274-4278 and 274-7639 **506 N. GREENE ST.**
(See Page 93 Buyers' Guide)

ESSEX ST--CONTD
---DICK INTERSECTS

36

ETCN DR -FROM E FLORIDA SOUTH & EAST 2 EAST OF BENBOW RD

---ZIP CODE 27406
1200 RAY MARK H • 272-5375
1201 HILL DELMOND M • 273-6629
1202 HOMES ALFONZER • 275-8810
1203 DONNELL SYDNEY M •
1204 THOMPSON PAUL P • 275-6931
1205 LEAK ARTH B • 272-4385
1206 WEEKES RUPERT D • 275-7718
1207 CARMON ROBT W • 275-8014
1208 TUCKER WILLIE 274-5642
1209 JEFFRIES CHARLES D 274-7159
1210 BRUNER WILLIAM K • 273-4573
1211 WHITE RAYMOND • 274-8247
1213 THOMPSON RICHD S • 272-5737
1215 MC CORMICK LILLIAN S MRS •
1217 GRIFFIN CHRIS M • 273-0434

29

ETTA CT -FROM 515 TERRELL SOUTH 1 WEST OF ASHE

---ZIP CODE 27406
2000 STANLEY C M • 274-9003
2001 CRAWFORD A R
2002 JENKINS WM L 274-8672
2003 WHITSTIEN WILLARD A • 275-1891
2005 SPARKS RUFUS B • 275-8736

61

EUCLID ST -FROM 1518 PINECROFT RE WEST 2 SOUTH OF CENTER

---ZIP CODE 27407
3001 PARRISH PHILLIP M • 299-1532
3002 GRAY JOCIE MRS
PENNELL CLIFFORD 292-1966
3002½ VACANT
3003 OWENSBY HARRY J • 299-3631
3105 JAMES MARTHA J MRS
3107 GARNER RAYMOND C
3200 MAGGARD BEN J 292-6597
3201 DOCKERY BENJ F IV 299-2638
3202 RUGGIERO RUDY P
3203 GREGORY OTIS
3204 HUNT HOMER 299-9472
3205 HUGHES MARIE MRS
3207 SIMMONS CLAUDE M
3210 BURROUGHS ELDON J •
3211 STRICKLAND JAMES F
3212 HAYNES T W
---VICTORY INTERSECTS
3304 CARTER DELORES L MRS
---TALLEY INTERSECTS
3501 KELLY ERWIN S • 299-2385
3502 COLLINS JAMES E •
3503 CRAWFORD CARL D • 299-2090
3504 WARRICK RICHD O • 299-0820
3505 ENNIS JOHN F • 299-3420
3506 RIVER CLYDE H 299-2057
3508 INGOLD JAMES C • 299-0666
3510 WILLARD VIRGINIA C MRS • 299-3304
---STOKES BEGINS
3600 MANDULEY OCTAVIO • 292-4678
3604 LITTLE EDW R • 299-3440
3606 KNIGHT DONALD • 292-6356
3607 ROBERTSON WM H • 299-1901
3608 MELVIN BERNARD K • 299-5071
3609 SIMMONS GEO R • 299-0446
3610 HICKS DON R 299-6234
3611 MANUEL JOHN S • 299-3042
3613 UNDERWOOD LARRY J •
3615 THAXTON LESSIE MRS •
---SNYDER ENDS
3617 BROOKS CLAUDE D JR • 299-5304

5

EUGENE ST NORTH -FROM 401 W MARKET NORTH 2 WEST OF GREENE

---ZIP CODE 27401
111 GODFREY'S HENRY SUNOCO SERVICE 274-9266
---GASTON INTERSECTS
200 AMERICAN CREDIT CO 272-4189
201 SEARS ROEBUCK AND CO DEPT STORE 275-8511
GREENSBORO GARDEN CENTER 275-8511
218 GARDEN RESTAURANT 273-8575
220 CHICK MOTORS INC USED CARS 272-3131
228 CITY RAMBLER INC USED CARS 275-6101
238 GREENSBORO MOTOR CO USED CARS 275-7264
---BELLEMEADE INTERSECTS
301 BURLINGTON INDUSTRIES INC 275-9341
312 NORTH CAROLINA NATIONAL BANK (OFCS) 275-9571
330 NORTH CAROLINA NATIONAL BANK 275-1603
---PRICE INTERSECTS
401 VACANT
404 BURLINGTON INDUSTRIES INC ANNEX
405 VACANT
406 BURLINGTON INDUSTRIES INC ANNEX
407 TORRINGTON CO THE NEEDLE MFRS 272-2166
407A WARNER STUDIO PHOTOGS 272-7092
ASSOCIATED SURVEYS CO 273-1785
STATE FARM INSURANCE CO'S 272-1164
408 REMEX OFFICE EQUIPMENT CO INC 274-6378
411 WHITE STAR LAUNDRY CO
411½ REYNOLDS & REYNOLDS CO 274-6706
412 VACANT
412½ NATIONWIDE INSURANCE COS 274-3261
413 VACANT
414 REMINGTON ELECTRIC SHAVER(DIV SPERRY-RAND CORP) 273-1065
416 HAWKINS RESTAURANT 274-9225
432 NORTH STATE CHEVROLET CO INC SHOW RM 275-8471
442 R & R ANTIQUES 274-6265
451 NORTH STATE CHEVROLET CO INC 275-8471
---SMITH INTERSECTS

7

---BATTLEGROUND AV INTERSECTS
601 CONTINENTAL RENT-A-CAR 272-3112
618 AMERICAN CREDIT CO 275-6353
621 SECURITY INSURANCE COS 274-4691
SECURITY GENERAL INSURANCE CO 274-4691
SECURITY LIFE & TRUST CO 274-4691
KEYS WM J INS 272-0553
622 WARD WM P 273-5205
---FISHER AV INTERSECTS
700 COMMERCIAL CREDIT CORP 275-2561
701 WADDELL & REED INC MUT FUNDS 275-5842
703 UNITED SERVICES ALERT INC BUSINESS ORG 273-1934
705 APARTMENTS
A1 BOWLES JAMES A JR 274-3371
A2 MYERS ROBT E 273-1757
A3 GOODWIN PHILIP L 272-0770
A4 MC KINNEY ROBT H 273-6019
B1 JONES LETTIE C 275-5620
B2 EDWARDS JESSIE 275-2484
B3 NO RETURN
B4 FOULKS RAY L 272-8867
B4 LAWING MARY E MRS 273-1950
706 APARTMENTS
A1 TAYLOR GLADYS
A2 JOHNSON HARRY R 272-1976
A3 PORTER RUBY E 272-1491
A4 CAMPBELL GEO B 272-0466
B1 THOMAS ELIZ J MRS 275-4992
B2 AUSTIN FRANCIS G 272-1952
B3 BENNETT DAVID B
B4 GARRISON FLOYD E 273-2238
C1 SHANE HELEN R 275-7753
712 CITY BD OF EDUC 275-8281
CITY BD OF EDUC (OFC OF BUSINESS MGR) 275-8281
CITY DEPT OF AUDIO VISUAL EDUC 275-8281
CITY SCH LIBRARY DEPT 275-8281
CITY SUPT OF SCHS 275-8281
713 BOYLES BERNICE E MRS 273-3782
BOYLES HAROLD L 273-3782
715 LANDRETH BERNICE C MRS • 272-3866
717 MISKELL THOS M
719 VACANT
721 SNOW FAYE A MRS
FREEMAN RALPH C
723 COVERT JOSEPHINE M MRS 275-8792
724 ADAMS EMMIE M MRS 273-5060
725 ATKINS HATTIE S MRS 272-2895
---FLORENCE INTERSECTS
801 MURRAY JULIUS E • 272-4685
802 DESSE MARY E 274-3987
ELLIS JEAN 275-0131
PASCHAL EDW L 273-2310
803 NEAL HENRY D • 273-3582
804 BURNS JOHN H • 274-7116
805 JOHNSON JULIA O MRS 272-6311
806 FUQUAY VIVIAN • 272-0833
807 WINFREE SARI P MRS 273-3387
809 MULHERIN JULIA A • 272-0273
OGLETREE ANNA M MRS 272-0273
811 FRAZIER HARRY L • 275-5553
814 WINNINGHAM RICHD D • 275-5414
815 HINTON HENRY W • 275-0016
816 BELL JOHN A • 273-1421
817 BALES WALTER A MFRS AGT • 272-3480
818 SMITH W ELLISON • 275-7430
820 EASTERLING H FRANKLIN JR • 274-1314
822 COBLE LAVINE F MRS • 274-5075
---CLEVELAND INTERSECTS
900 WILSON RICHD W • 272-5655
901 RAMSEY WM C • 272-4851
903 STOTT J DOANE REV • 274-6929
908 DICKERSON MAUDE C MRS • 273-3181
910 VACANT
912 HARRINGTON JOHN T • 272-0317
914 HARRIS SALLIE E MRS • 272-3820
915 VACANT

Jewel's Beauty Salon
Expert Hair Styling
Across From Western Electric
3707 Clifton Rd.
Phone 299-0645
(See Page 23 Buyers' Guide)

E. F. CRAVEN Co., Inc.
OUR NEW LOOK
ALLIS-CHALMERS
• Bulldozers
• Crawler Tractors
• Tractor Shovels
• Tractor Loaders
• Motor Scrapers
Factory Parts and Service
Dial 273-5521
(See Page 38 Buyers' Guide)
515 S. Eugene St.

GATE CITY Savings & Loan Assn.
(See Pages 26 and 136 Buyers' Guide)
4% Quarterly
It Pays To Save Where Savings Pay
Gate City Savings & Loan Bldg., 108 S. Greene St.
Tel. All Departments 275-9566

BRADY FLOORING COMPANY
TILE — WOOD
NEW — RESURFACE
Residential
Industrial
Commercial
(See Page 47 Buyers' Guide)
1548 Willamore St.
Tel. 273-0035

GUILFORD COUNTY'S "HOST FROM COAST TO COAST"
2 LOCATIONS
U. S. Hwy. 29 N. at 16th St., Greensboro
U. S. Hwy. 29-70 at 220 S. Greensboro
Holiday Inn
Air Conditioned Rooms with TV and Radio
Restaurants — Swimming Pools
(See Page 103 Buyers' Guide)

EUGENE ST NORTH--CONTD
917 VACANT
919 GRESHAM CHRISTINE A MRS • 273-2505
921 GRAY MARY A MRS • 275-2675
923 HIPP LOUIS M 272-8376
---VICTORIA INTERSECTS
1000 NEAS EARL G • 273-8406
1001 SLOAN ANN E 274-3495
1003 THOMPSON CLAUDE T • 275-5157
1005 MITCHELL G ALLENE • 272-2416
1006 ENGLISH JAMES J •
1007 BREWER ELBERT • 273-3921
1008 WRENN ANNIE B MRS • 272-7558
1009 DENNY HAZEL C • 272-6026
1010 VACANT
1011 BELL HAL D • 272-2344
1012 WICKER ZEBULON R • 273-7248
1013 MURRAY KATH • 272-1036
1013½ VACANT
1014 MEANS LENA S MRS • 272-6603
1015 HORN JOHN W
1015½ WHITTINGTON PAULINE D MRS 272-0900
1017 MORROW T LACY • 274-6807
---PARKWAY INTERSECTS
---BESSEMER AV INTERSECTS

17

EUGENE ST SOUTH -FROM 400 W MARKET SOUTH 4 WEST OF ELM

---ZIP CODE 27401
108 NEWNAM CLARENCE W 274-6713
108½ HARRISON BRUCE
110 THORBURN EDDIE
110½ HENRY WM H
124 AMERICAN TELEPHONE & TELEGRAPH CO 275-7618
SOUTHERN BELL TELEPHONE & TELEGRAPH CO CAFETERIA 272-9011
SOUTHERN BELL TELEPHONE & TELEGRAPH CO DIST TRAFFIC OFC 272-9051
---SYCAMORE INTERSECTS
200 AGRICULTURAL BUILDING
---(ALSO SEE 403 W SYCAMORE)
COUNTY VETERANS SERV OFC 274-1417
US DEPT OF AGRL FED CROP INS CORP 275-9111
U S DEPT OF AGRL SOIL CONSERVATION SERV
203 WEST SYCAMORE STREET PARKING LOT 272-9628
215 ZENKE OTTO G • 275-8487
216 ZENKE OTTO INC INT DEC 275-1269
218 LEE FREDDIE H MRS FURN RMS • 272-1588
220 ZENKE OTTO INC SHOW RMS
---WASHINGTON INTERSECTS
316 CAROLINA REALTY CO 272-5357
LOWDERMILK REALTY INC 275-8536
317 VACANT
100 PHILLIPS JAMES R INSURANCE BROKERS 275-0791
101 HOWARD F SHARPE JR ACCOUNTANT 275-2835
104 PREMIUM PAYMENT CO INS PREM FINANCING 272-6923
104 PHILLIPS REALTY CO RENTALS 275-4572
319 APARTMENTS
1 ANS-A-PHONE COMMUNICATIONS INC 275-0581
DIXON J M INC BLDG CONTRS 275-0711
107 ACME CARPET MILLS RETAIL CARPET 273-6158
107 MOTOROLA COMMUNICATIONS AND ELECTRONIS INC 299-1851
318 CAPE CORAL DIVISION OF GULF AMERICAN LAND CORP 272-7729
319 VACANT
322 NATIONWIDE INSURANCE COS CLAIMS OFC 273-2819
NATIONWIDE MUTUAL INSURANCE CO 274-2819
324 JESTER CO THE MFRS AGTS 274-2445
---MC GEE INTERSECTS
404 BUTNER VANCE J • 275-8078
FLOYD GENEVA MRS BABY SITTER
WAGONER LEO
REAR FOOTE CLARENCE
406 TUCKER BERNICE • 272-2850
410 APARTMENTS
1 FRICH BRUCE M
2 REYNOLDS EARL
3 ELKINS ARWANA 274-6494
4 LISENBY WALTER L
5 FREEMAN JOHN
6 TORRENCE T WM
7 VACANT
416 A-1 BLIND & DRAPERY CO MFRS 273-0811
421 OLDHAM A WESLEY PHYS 272-0122
NATIONWIDE INSURANCE COS 274-4222
WELLS FARGO 272-0483
421½ HOME BUILDERS ASSN OF GREENSBORO INC 274-6357
422 VACANT
423 SAINT PAUL BAPTIST CHURCH ANNEX
---WALKER AV INTERSECTS
510½ ESTEP CLARENCE B 275-6086
512 ANTHONY MARY M MRS • 274-7857
515 CRAVEN E F CO INC CONTRS SUP 273-5521
---MOREHEAD AV BEGINS

37

EULA ST -FROM 1721 SPRING GARDEN SOUTH 2 WEST OF AYCOCK

---ZIP CODE 27403
810 VACANT

54

EVERGREEN DR -FROM 2706 ROCKWOOD RD NORTH 1 SOUTHWEST OF ROBINHOOD AV

---ZIP CODE 27408
2700 LANE MARGIE MRS • 288-2943
2701 PATTON WM C • 288-3197
2702 MC KINNEY BOBBY W • 288-4198
2703 TATOM ROBT G • 288-3098
2704 JONES ERNEST R • 288-4015
2705 LINDSEY JOHN R • 288-4151
2706 LENKER W R 288-2018
2707 GORDON BERTHA B MRS • 288-2138
GORDON WM H JR
2708 LOVELACE HAROLD D 288-1911
2709 YORK LUTHER C •
2710 WOODY CLYDE A • 288-1169
2711 WHITFIELD WM •
2712 STRADON PHILLIP 288-2306
2713 HARTGROVE H THOS • 288-1386
2714 HELMS ROBT W • 288-2860
2715 BEATTY •
CASE THOS D 288-1384
2716 SHREVE CARL • 288-1595
2717 WEEKS RAYMOND L JR • 288-3779
2718 GREENE LESTER E 288-3188
2719 HIATT JOHN •
2720 FLIPPIN WM 288-4693
---CRESTWOOD DR INTERSECTS

32

EVERITT ST -FROM 1800 MC CONNELL EAST 2 NORTH OF LEE

---ZIP CODE 27401
---GILLESPIE INTERSECTS
1805 DALTON HATTIE A MRS 275-6836
1807 THOMPSON BEULAH H MRS 273-2801
1809 ORBORNE DOROTHY MRS 274-4816
1811 FARRINGTON JOSEPHINE MRS 273-0645
1816 POWELL BLONZORA MRS • 275-7305
1817 GRAVES VIVIAN L MRS
1818 OWENS LULA M MRS 272-2997
1819 MAHATHA CHARLES T
1820 SELF SERVICE ECON-O-WASH
1821 PARKER GLADYS MRS 274-2172
1823 BROWN GERTRUDE MRS
1843 HOUSING AUTHORITY OF THE CITY (MORNINGSIDE HOMES) 274-1301
1863 CARVINA WINFRED L MRS 274-8245
1865 LEE JANET L MRS 274-2269
1867 CHAVIS HARRY N
1869 MC GEVIER WM
---DUNBAR CT ENDS
---DETT CT ENDS
1905 ALFORD WM D
1907 CARTER PRIMER S
1909 HOOD ELIZ B MRS 275-4791
1911 LEE JAMES A
---JENNIFER INTERSECTS
---BINGHAM CT ENDS
---WILLOW RD BEGINS
2100 MOORE DAVID B 273-6223
2102 MC IVER BEULAH R MRS
2104 PINNIX HUBERT J 272-7793
2106 LATTEN BESSIE F MRS 274-5623
2108 CHISHOLM HOWARD W
2110 SEARCY JOHN JR
2111 BOYD WM H • 273-4256
2112 THOMPSON SAML J
2116 BEN-RE APARTMENTS 272-1837
1 HARRIS CHARLES E 275-4749
2 IRELAND CHARLES 275-4142
3 SMITH AZIERELL
4 MC DONALD PULLEY
5 JONES SPEEDY
6 ADAMS WM J
7 ADAMS WALTER E 275-4156
2118 APARTMENTS
A SMITH JOHN C
B JOHNSON JAMES 275-2015
C HARRELSON EDDIE F 273-6161
D BARRETT LESTER T 275-3832
E NO RETURN
F SEIBLES EUG
G LITTLE LONNIE R 274-0646
H PASS NATHAN E
I NO RETURN
J NO RETURN
2119 APARTMENTS
1 MITCHELL JAMES A
2 GLOVER WINFREE 274-8203
3 STANCIL TURNER C
4 GROOM ERNESTINE MRS

HIGGINS CYCLE SHOP
SCHWINN

Expert BICYCLE REPAIRS
Lock and Key Service
Lawn Mower Sales
1214 Spring Garden St.
TEL. 273-9774
(See Page 24 Buyers' Guide)

(See Page 92 Buyers' Guide)
Established 1912
SCHENCK & CO.
FIRE — CASUALTY — AUTO INSURANCE
DAVID SCHENCK, C.P.C.U.
1025 HOMELAND AVE.
P.O. BOX 6086
TELS. 272-2175, 272-2176

TALLEY ELECTRIC CO., Inc.
ELECTRIC HEATING • ELECTRIC CONTRACTORS • AIR CONDITIONING
COMMERCIAL — RESIDENTIAL
1109 Battleground Ave.
(See Page 59 Buyers' Guide)
Phone 274-1531

EVERITT ST--CONTD
APARTMENTS--CONTD
5 HAIRSTON JOSIE J MRS 275-1715
6 HOLT ALF J 272-6701
---CLAPP INTERSECTS
2128 RE MAR APARTMENTS 272-1837
A WIGGINS MORRIS 273-7242
B WILKINS THOS JR 274-7053
C NO RETURN
D EDWARDS LOUISE MRS 275-0638
E BROWN ESTHER S MRS
F ROBINSON HAROLD A
G JARRELL ROBT L
H EDWARD DOROTHY
I BAILEY ALBERT
J FAIRBOULT ARTH T 275-7397
K CHAVIS KATHRYN MRS 275-3431
L NO RETURN
2133 APARTMENTS
2130 PONDEROSA APARTMENTS 272-3183
1 EVANS JOHNNIE J 273-5670
2 NEWMAN FRANK L 275-1872
3 DUKES JOHN H
4 FAISON GEO R 275-4928
5 WOOTEN OSCAR
6 EPPS BENJ J 274-7590
7 LEA FITZGERALD 272-7491
8 LEA HARRY 273-3766
9 LYLES BEN J
10 POTEAT JAMES L 273-2388
11 SPEARS ERNEST
12 MC CLAY ROBERTA MRS
13 WATSON BENNY L
14 JOHNSON HENRY W
15 YOUNG CHARLES N
16 DEAN MARY Y
2131 WEBSTER MILTON G
1 HERRING RICHD L 272-3898
2 HUMPHREY WELDON E 273-7172
3 FARROW JEROME G
4 GUY DAISY L
5 GREENE ROBT J 273-8152
6 BROWN RALPHAEL L
2137 SKELTON REBECCA R MRS •

40

---COTTAGE GROVE AV INTERSECTS
2207 OWENS MARY MRS 274-8590
2208 MONTGOMERY ROBT
2209 HARRIS LOVETT 275-0193
2210 STAPLES JOHN W 272-7291
2211 GREEN ELIZA MRS 275-7435
2212 MOORE CHALMERS 275-1519
---AVALON INTERSECTS
2705 ENOCH NEELY M
---MOODY AV INTERSECTS

1A

EXCHANGE PL -FROM 318 S GREENE WEST 1 SOUTH OF WASHINGTON

---ZIP CODE 27401
202 FELICIA STUDIOS OF DANCE 274-7072
206 OFFICE MACHINES CO INC 275-3308
208 SHOW-TAGS INC NOVELTY MFRS 275-5941

33

FAIRBANKS ST FROM 1835 FREEMAN MILL RD NORTHWEST AND WEST

---ZIP CODE 27403
---HIGHLAND AV ENDS
---LEXINGTON AV ENDS
---GLENWOOD AV INTERSECTS

42

FAIRBROTHER ST -FROM 1314 TUCKER EAST 1 SOUTH OF TEXTILE DR

---ZIP CODE 27405
1706 GUPTON HERBERT L •
1708 CRUMPTON JOHN W 275-4864
---JOYCE BEGINS
1905 BUNTON JOHN H • 272-2601
1906 LONG GRACE D MRS • 274-1238
1908 DILLON DONALD P JR 275-5270
HUGHES RADIE J 274-1232
---ELMER INTERSECTS

38

---TUCKER INTERSECTS
2117 VACANT
REAR VACANT

63

FAIRFAX RD -FROM FORDHAM BLVD SOUTH 0 WEST AND NORTHWEST 3 SOUTH FRIENDLY RD

---ZIP CODE 27407
1500 HUFFMAN FRANCES S MRS •
1505 FORREST CLYDE E 299-1628
1506 MILLER DOROTHY MRS
1507 WADFORD DAVID A • 299-9028
1604 VACANT
1700 TALLEY LAUNDRY MACHINERY CO (WHSE)
1708 TALLEY LAUNDRY MACHINERY CO OFC & PLANT 274-1594
TALLEY CLEANING EQUIPMENT CO 274-1594
COIN-O-MATIC LAUNDRY EQUIPMENT INC 274-1594
1710 VACANT
1806 VACANT
1904 AUTRY WILBERT C • 299-5930
1907 EVANS NEALIE A MRS • 299-5657
1908 RAMSEY RICHARD B 299-5149
1910 EDWARDS REBECCA S MRS
1911 GAYDON JACKSON C JR • 299-5606
1912 ROCHELLE DAVID E
1913 TRANTHAM DAVID E • 299-9130
1914 COBLE MARY E MRS • 299-6297
1915 GREENE SANFORD A • 299-1564
---KAUFELT BEGINS
---ABNER PL INTERSECTS
2001 SHUMATE JACK G •
2003 LACKEY MADISON C • 299-4388
2004 BLACKBURN NOAH H REV • 299-5696
2005 VACANT
2006 GRACE BAPTIST CHURCH
2015 VACANT
2017 DINKINS DAVID R 292-3329
2102 SHEPHERD CHARLES W JR 299-6338
---ROMAINE ENDS
2200 GENERAL METALS INC 292-4400
2201 FREEMAN ALEX • 299-4945
2205 COLLINS VERTA N MRS • 292-3866
2207 IDOL PORTER •
2211 GRAY TROY E •
---ALMA ENDS
2301 TEAL JOSEPH B • 292-0295
---BERNAU AV ENDS
--- HILLTOP RD INTERSECTS
2600 LOCKHART RUGAL O • 299-8855
2602 DUNCA THOS J REV
2604 BARFIELD THOS J • 292-2194
2606 OZMENT HENRY C
---HILLTOP RD INTERSECTS

57

FAIRFIELD-A RES SECT IN NORTHWEST PART OF CITY

57

FAIRFIELD AV (FAIRFIELD)-FROM 1600 CORNWALLIS DR NORTH 1 EAST OF LAWNDALE DR

---ZIP CODE 27408
2204 WORTHAM WILLIS L JR • 273-3772
2206 WILSON J LEONARD 274-4028
2208 BROWN MICHL S 275-6548
---ROSECREST DR INTERSECTS
2300 ANDERSON GEO A JR • 272-8288
2301 MYERS RICHD L • 272-7363
2302 SNAVELY CHARLES S • 273-9111
2303 BUTTS KERON E • 272-4230
2304 KLAUMAN FRANCIS H • 275-8059
2305 BYRD F EUG 275-1710
2306 VACANT
2307 BAILEY JAMES A • 273-8719
2309 LOMAX ALBERT L • 272-3490
---ROANOKE DR ENDS
2311 SHIELDS WM K • 272-1595
2313 VACANT
2315 WILKINSON JOHN H • 273-0091
2317 ROTHROCK JACK C • 275-4631
2319 SELF CARL H • 272-8581
---FERNWOOD DR INTERSECTS
2406 TIPTON DARL G • 273-4948
---BLUEMONT DR INTERSECTS
---LIBERTY DR INTERSECTS
2606 JOHNSON CHARLES M 272-0883
2607 STOGNER J MICHL • 273-4062
2608 HILL GEO W
2609 LANNING HOWARD B • 273-3252
2610 MORROW PAUL E • 274-3553
---QUEENS CT BEGINS
---QUEENS CT ENDS
2611 CARTER LARRY W 273-6359
2613 ELLIS WM A • 275-8883
2615 BUNN ELWOOD L 274-6236
2616 YEATTS FRANCENA B MRS 272-1743
2617 ROBERTS C FRANK • 275-2493
2618 LOMAN BERNARD •
2619 ROHDENBURG HANS C • 272-4994
2620 HUDGINS WM A • 272-3241
2624 VACANT
2626 MEALY GLEN E JR • 273-0265
---INDEPENDENCE RD INTERSECTS
---COLONIAL AV INTERSECTS
---(NOT OPEN BET INDEPENDENCE
---AND COLONIAL AV(
---EFLAND DR ENDS
2807 COX RALPH W • 288-1932
2809 HORNER C RUSSELL 288-1980

53

---EFLAND DR INTERSECTS
2903 SANG MEL • 288-3421
2905 MILLER DAVID W • 288-1855
2906 EINSTEIN THOS L JR • 288-4190
2907 LICHT NORMAN C • 288-1887
2908 HORNER SADIE M MRS
2909 KIRKLAND JAMES B 288-1076
2911 WILKERSON KENNETH W • 288-1738
---ELKHART DR INTERSECTS

37

FAIRGROUND AV -FROM 1900 SPRING GARDEN SOUTH 1 WEST OF CHAPMAN

---ZIP CODE 27403
911 AIRPORT ELECTRIC CO INC CONTRS 274-3644

Starmount Company
3900 STARMOUNT DR.
Developers of
STARMOUNT FOREST
HAMILTON LAKES
HAMILTON FOREST
FRIENDLY ACRES
GREEN VALLEY
FOREST VALLEY
GUILFORD HILLS
GARDEN HOMES
"Better Living" in Starmount Properties"
Phone 299-2800
(See Page 120 Buyers' Guide)

DOWNTOWN
203-211 South Elm
TELEPHONE.(ALL STORES)
274-4661
(See Page 52 Buyers' Guide)
Thalhimers
THE FASHION STORES
SHOPPING CENTERS
Friendly Shopping Center
and
Summit Shopping Center

Greensboro's Complete Outfitters for Men and Boys Since 1890
Vanstory CLOTHING COMPANY
Jefferson Standard Bldg., 107-109 N Elm St.
(See Page 32 Buyers' Guide)
Tel. 275-2807

IF IT'S
PRINTING
YOU NEED
SEE
DEAL
PRINTING
CO., INC.
John L. Yow, Sr.
Mgr.
DIAL
273-3152
616-618
S. Elm St.
(See Page 116
Buyers' Guide)

PEGRAM-WEST, INC.
CUSTOM WOODWORK - BUILDING MATERIALS - READY MADE PRE-FINISHED KITCHENS
405 E. Meadowview Rd.
(South Elm Street at Tobacco Warehouse)
Tels. 273-6958, 273-6959 and 273-6950
(See Page 27 Buyers' Guide)

FAIRGROUND AV--CONTD
913 DEMOCRAT THE NEWSPAPERS 272-1630
SOUTHERN PUBLISHERS INC 272-1630
915 DRAPER H M & CO SIGNS 275-1300
916 BENNETT'S UPHOLSTERING CO 274-2453
920 AUSTIN FURNITURE CO 272-2441
929 ROCK-WELD EQUIPMENT CORP CONTRS EQUIP 275-7262
930 PERRYS RADIO & TV REPRS 275-1225
931 VACANT
933 FIELDS TILE CO INC CONTRS 274-9945
934 PIEDMONT FRAMING SHOP INC PICTURE FRAME MFRS 275-5554
935 MARTIN PINK L • 273-5106
941 SOUTHERN AUTO SERVICE 272-0715
944 CITY AUTO SERVICE REPRS 275-8586
945 A B C TV SALES & SERVICE 274-0517
946 AYERS FRED MUSIC CO VENDING MACHS 272-6000
---SOU RY OVERPASS

9

FAIRMONT ST -FROM 300 HILLSIDE DR WEST 1 NORTH OF GUILFORD AV

---ZIP CODE 27401
600 COX F NUGENT REV • 275-5713
601 PRUITT JAMES J • 273-5079
602 APARTMENTS
A MC INTOSH L MERLE
C HARRIS KENNETH F
GREENE HAVEN A
F ALLEN DAVID W 273-7223
608 FAIRMONT MANOR APTS
---FOUNTAIN ENDS
621 BURCHELL CHARLES D REV • 272-7027
HUNT ETHELYN 274-1454
NOLL M FRANK 275-2002
625 RANSLEY VIRGINIA D MRS • 273-2657
---MENDENHALL INTERSECTS
707 WARD CLAUDE W • 275-1845
709 RANKIN RUTH • 275-0304
711 WILLIAMS HARRY D • 272-5731
---WOODLAWN AV INTERSECTS
806 CLAYTON SIDNEY H • 274-3951
808 WAGONER EDGAR A • 275-4232
809 WESTERMANN WALTER A REV • 274-7251
---CRESTLAND AV INTERSECTS
900 HOLSHOUSER JESSE R • 272-7885
901 COBLE F GARLAND • 272-6812
902 PICKETT ARCHIE T • 272-5601
903 WYANT VERNON L • 272-8541
904 JACKSON THOS A • 274-2155
905 SINK BLANCHE H MRS • 272-2708
906 PETREA ALICE A MRS • 272-2036
907 WOLTZ JOHN M • 272-7601
908 SCRUGGS JOSEPH W • 272-2323
909 IGNACIO MANUEL A 272-4971
---ADAMS INTERSECTS
1000 VACANT
1001 BYERLY ISABEL D MRS • 272-5208
1002 HOOKE MALCOLM K • 272-6791
1003 STREET MADELEINE B MRS • 272-4065
1004 PATTERSON SCOTT P • 273-4067
1005 COUNCIL JOHN T JR • 274-1976
1006 MC NAIRY IDA M MRS • 272-0440
1007 JEROME WM B • 272-3323
1008 CLAPP FRED L • 272-7304
1009 BYRD RICHD H • 273-4737
1010 PANNELL RUFUS A • 275-0177
1011 REYNOLDS JAMES F • 272-7019
---LAKE DR INTERSECTS
---BUFFALO INTERSECTS
---MIMOSA DR INTERSECTS
---ZIP CODE 27403
1312 ROUTH A PAUL • 272-6746
1313 HEPTINSTALL J LEE • 273-6806
1315 VACANT
1316 BEACHAM JEAN H MRS • 272-8595
1317 SCARBORO ERNEST M • 272-3693
---ABERDEEN TER INTERSECTS
1405 KAMPSCHMIDT IRMA B MRS • 272-7407
1407 PERKINS FRANCIS L • 273-7276
1409 ATKINSON CARSON R • 273-6385
---HILLCREST DR INTERSECTS
1501 DAWES E ASHLEY • 273-4557
1503 BUSH ELLEN M MRS • 275-9001
1505 STARR DOROTHY • 272-8275
1507 SHOLAR SAML F 274-1339
1509 FERRELL B MARY MRS • 272-3417
1511 ADAMS IRVING N • 247-5103
---WESTOVER TER INTERSECTS

16

FAIRVIEW ST (PROXIMITY)-FROM 4TH NORTH 1 WEST OF SUMMIT AV

---ZIP CODE 27405
1203 BEALL LAWRENCE L PHYS 272-5595
1205 MISTER R & CO JANITORIAL SERV 275-8150
1207 PROXIMITY BARBER SHOP
1209 PROXIMITY BEAUTY SHOPPE 272-4336
1218 BEAVER IOLA S MRS • 272-3151
1220 BRANSON H WALLACE • 275-3138
1221 SHORES RUTH M MRS •
1222 MC DONALD GLENN U • 274-1292
1223 HOUSTON FLOYD M 275-3242
1224 JONES W STACY • 272-4611
1225 MANESS HUBERT • 273-4925
1226 SCOTT MARY T MRS • 273-4388
1228 NIX MINNIE S MRS •
1229 STANLEY ROY K • 274-0432
1231 WESTBROOKS EDW M • 273-8878
1233 KINCAID RAYMOND D • 272-2537
---MEADOW INTERSECTS
1300 MARTIN THOS M • 275-7845
1301 JORDAN CLYDE D • 272-8800
1302 DUPREE JOHN W • 273-7294
1303 LEONARD WM M • 272-3219
1304 STANLEY ROY G • 272-8159
1305 BUTLER JAMES T • 273-2983
1306 GAINER ROBT L •
1307 MAY RACHEL L MRS • 272-9810
1308 HEATH SMITH W • 273-0439
1309 SHEPPARD PAULINE J MRS • 273-1355
1400 EVERHART P D • 272-5728
1401 RIDDLE C GUY • 272-7706
1402 VACANT •
1403 TALLEY EDWIN P • 275-0038
1404 AMMONS ARCHIE V • 272-4392
1405 SMITH CLARENCE • 272-1943
1406 LEONARD HENRY T • 273-8363
1407 HINSHAW PENNY N •
1408 WRIGHT HAZEL C MRS • 273-0420
1409 MITCHELL EDGAR R • 274-4196
1410 DIXON JOHN H PNTR • 272-5528
DIXON RUTH P MRS BKPG SERV
1411 SAUNDERS GILES T • 275-1534
1412 ROBINSON JAMES E • 272-5779
1413 SAMS ALONZO M • 273-0109
1414 FISHER MARGT S MRS • 275-3205
1415 THIGPEN HOWARD E • 274-1239
1416 DURHAM ROY M • 273-5017
REAR DURHAM ROY M CONFR
1417 O'BRIEN WM F • 272-0783
1418 HOBBS VIOLA E •
1419 WEAVER MATTIE B MRS • 273-0342
1420 ANDREWS PAUL T • 272-0366
1421 BLUM L EDW •
1422 BYERS LAKE P • 272-3721
1423 NIX CLARENCE W •
---7TH ENDS
1502 WARD JAMES B • 272-1991
1503 RITTER HERBERT B • 275-6563
1504 ROSSOEN JOHN H • 272-3616
1505 THORNBURG FRANK T • 273-8585
1506 COX DWIGHT W • 272-1627
1507 MURRAY EDW K • 274-6006
1508 REYNOLDS OSCAR L • 272-9956
1509 HAIR IRIS C MRS • 273-1410
1510 APPLE GEO P • 272-5084
1511 BRADY GLENN H • 275-3533
---8TH ENDS
1601 LOWE CHLOE B MRS • 273-3141
1603 HUGHES GRADY L • 272-0873
1605 SUMMERS GERTRUDE M MRS • 273-6528
1607 HOBBS LINDSAY R • 275-0629
1609 MORGAN W EARL • 273-1300
1611 JOHNSON GEO M • 275-6945
1613 THORE CLARENCE R • 274-0553
1615 MYERS CALVIN J • 272-2677
1617 RHODES MARTIN L • 274-1821
1619 CURRY FRANK R • 272-8209
---9TH INTERSECTS
---A&Y RY CROSSES
---TEXTILE DR BEGINS

22

---WATER ENDS
---12TH ENDS
2401 CONE RECREATION CENTER 378-1751
2420 CONE MILLS CORP (WHITE OAK PLANT) MFRS 273-6941
---14TH INTERSECT
2501 JOHNSON P H INC ARTIFICIAL FLOWERS 275-1624
---16TH INTERSECTS
---17TH INTERSECTS
---18TH INTERSECTS

69

FAIRWAY DR -FROM BENJAMIN PKWY WEST 1 NORTH OF GREEN VALLEY RD

---ZIP CODE 27408
WILLIAMS ROBT G • 292-2257
2502 VACANT
2504 WILLIAMS ALAN D • 292-0680
2505 KENNEDY JOHN W • 292-2139
2506 KITTS SIMEON L • 292-2334
2507 SNOW JOHN E JR • 292-0491
2508 ALLEN JAMES H JR • 292-0159
2509 KIRVEN WM M • 292-0571
2510 MC CLAIN DANL W • 299-1823
2511 RALSTON JOHN D • 292-1803
2512 CAUDLE J F • 292-0822
2513 LUTER RALEIGH O • 292-1363
2515 WHEELER JOHN W • 292-2129
2517 WRIGHT ROBT M • 292-2458
---ONSLOW DR BEGINS
2601 VACANT
2602 CHEEK JACK •

for Economical Transportation
CHEVROLET
Over29 Years Service
TRADERS CHEVROLET CO., INC.
SALES AND SERVICE
GENUINE CHEVROLET PARTS AND ACCESSORIES
215-217 E. Market St. (See Page 12 Buyers' Guide) Tels. 272-2146 — 272-2147

STARR ELECTRIC CO., Inc.
ELECTRICAL CONTRACTORS and ENGINEERS
(See Page 61 Buyers' Guide)
1421 Battleground Ave.
Dial 275-4544

FAIRWAY DR--CONTD
2603 EGERTON GEO G • 292-2929
2604 GARBER OTHO L • 292-1911
2605 CEVINNEY MARGT C • 292-0976
WEYL S LOUISE • 292-0972
2607 SINOPOLI FRANK R • 292-2809
2609 HIRSCH RAYMOND K • 292-1619
2611 ODOM ROBT J • 292-5101
---AVERY PL BEGINS
2700 MITCHELL WM S • 292-2024
2701 HOWELL JAMES E • 292-2631
2702 BAIR DONALD G • 292-0725
2703 TURNER WM N • 292-1824
2704 FOREMAN THOS L • 299-1654
2705 LUTFY ROBT E • 292-1269
2706 SMITH RAYMOND W • 292-0985
2707 FIELDS C WELDON • 292-1677
---PEMBROKE RD INTERSECTS

51

FALKENER DR -FROM 405 W KEMP RD

---ZIP CODE 27410
102 FERRELL J RICHD • 292-1931
104 WEINBERG MURRAY • 299-1484
105 BRUGH KENNETH V JR • 299-7575
106 LATHAN JAMES R • 299-3172
107 MILLIGAN JOHN JR • 299-0624
108 MARKS ARNOLD S • 299-2088
109 TANGER MOE • 299-6279
110 MC GILL CLAUDE E • 299-1125
111 FERGUSON HENRY L JR •
299-5354
112 FOUST JAMES D • 299-0204
113 GREEN RONALD 299-7364
114 TANGER STANLEY K • 299-3777
115 DICKSON JOHN F • 299-1137
116 GLASGOW WM L • 299-8069
117 HOWE KENNETH E 299-1295
---NUT BUSH RD ENDS
---WOODBOURNE RD INTERSECTS

37

FARGIS ST -FROM 702 S CHAPMAN
WEST 2 SOUTH OF WALKER AV

---ZIP CODE 27403
---GRANITE INTERSECTS
1914 WHITE LILLIE G MRS 274-8470
1921 OATES DONNIE E REV 272-0946
1922 DINKINS CLIFTON L 274-7074
1924 NANCE LEO A • 273-0671

63

FARMBROOK CR -FROM ALLENBROOKE DR
EAST 1 SOUTH OF RANDOM DR

---ZIP CODE 27407
4100 WHITLEY LLOYD H • 292-2313
4101 SOX SAML L JR • 299-2115
4102 SHAVER HERBERT E •
4103 LEE GEO A • 292-0465
4104 COLLINS BERRY •
4105 GLEASON TED R • 299-3661
4106 TRIVETTE PAUL W • 299-4103
4107 KIRK GAYNES K JR • 299-2435
4108 CLARK JAMES W • 299-4627
4109 RACHAEL HAROLD • 299-2641
4110 STOUT KENNETH F • 299-7461
4111 JORDAN HORACE M JR •
292-2519
4112 PAYNE WM H • 299-8632
4113 WHITTAKER JAMES L • 292-6708
4114 SMITH CHARLES M JR •
4115 HOLT LOYDE H • 299-2251
HITCHCOCK LILLIAN W MRS
299-2251
4116 MC CAULEY OSCAR S III •
299-9639
4117 MC DONALD CHARLES L •
299-1791
4118 CAMPBELL RICHD L • 299-5740
4119 EDWARDS MACK A •
4121 GURKIN FRED P • 299-1995
---RANDOM DR INTERSECTS

65

FARMINGTON DR -FROM VEASLEY WEST
1 NORTH OF GOODALL DR

--- ZIP CODE 27407
3000 GILLESPIE ARTH C • 292-0667
3001 BURNEY HOWARD L • 299-9317
3002 TROGDON HARVEY C • 299-6386
3003 FOUSHEE J V
3004 BELL DAVID R • 295-0969
3005 WOODARD JAMES H • 299-5216
3006 GARRETT J ORVILLE • 299-8739
3007 STUART A D JR 292-1549
---WOODING PL INTERSECTS
3100 HARRINGTON DANL H • 299-4851
3101 HILL LESTER F • 299-1067
3102 ANDREWS WM E • 299-8150
3103 HUSSEY RUSSELL M • 299-7351
3104 SIMMONS JAMES B • 292-0895
3106 BRITT DAVID W • 299-2935
3108 TEASLEY W W
3109 LEMONDS LAYNE F •
3110 DOWD RALPH M • 299-1787
3115 CULBRETH ARNOLD A JR
292-4954
---GOODALL DR BEGINS
3200 DURHAM BILL M • 299-3665
3201 CRAWFORD ERNEST W • 299-4045
3202 SIMPSON D EARL • 299-1386
3203 HODGIN RALPH E • 299-6661
3204 MAYNARD WILLIE R • 299-6197
3206 BLACKWELL HARRY H
---OSBORNE RD INTERSECTS

51

FARRAR DR -FROM 1108 LAKEWOOD DR
WEST 1 SOUTH OF FRIENDLY RD

---ZIP CODE 27410
4605 SCHUSTER FREDK C • 299-3685
---PLUMMER DR BEGINS
4607 HUGHES L EDWIN • 299-2616
4609 TURNER ROBT L • 299-4649
---HENDERSON DR INTERSECTS

48

FAWCETT ST -FROM 3201 IRIS PL
WEST 1 NORTH OF BROADVIEW

---ZIP CODE 27405

41

FAWN DR -FROM EMERALD SOUTHWEST
OF VANSTORY

---ZIP CODE 27403
2200 MARSHBURN ERNEST H •
292-0016
2201 MC GEE WM E • 292-1308
2202 JONES JACK D • 292-0744
2203 HARRALD GEO H •
2204 PAINTER MACK R • 292-0901
2205 BERNHOLZ MICHL E • 299-4339
2206 CULCIASURE RILEY D
2207 BAIR WM L • 292-2347
2208 CAUSEY RICHD W REV 299-5426
2209 ROWLAND IRVING W • 292-0794
2210 BURNS FRANK D JR • 299-3981
2211 DAVIS FRANKLIN H • 292-2532
2213 TILLEY M F • 299-9031
---MEADOW VIEW RD INTERSECTS

53

FERN PL -FROM KERY DR NORTH &
EAST 1 WEST OF OVERTON

---ZIP CODE 27408
3402 GROSS ROBT M • 288-1862
3404 DOTY JACK 288-2671
3405 FLOTO JOHN L • 288-2119
3406 AUSTIN JAMES R JR • 288-1336
3407 RICHARDSON RICHD H •
288-2508
3408 MATTHEWS WHITLEY G •
288-4215
3409 MC NULTY THOS J • 288-1633
3410 NELSON ROBT A • 288-4880
3411 SIGMON LOUISE S MRS •
288-4295
3413 KOONTS GARLAND M • 288-2748
3415 NEWTON WM T • 288-3148
---OVERTON DR INTERSECTS

18

FERNBROOK RD -FROM 2400 BYWOOD
NORTH AND EAST 1 NORTHEAST OF
GLENRIDGE

---ZIP CODE 27405
2404 DWYER PAUL H • 275-4466
2406 ANDREWS FLOYD C • 273-9562
2408 SHANBERG JERRY W • 275-4179
2502 VACANT

57

FERNWOOD DR (FAIRFIELD)-FROM 2400
HAWTHORNE WEST 1 SOUTH OF
LIBERTY DR

---ZIP CODE 27408
1900 MC CORMACK ROBT C 274-4819
1902 CRUMP GEO L • 274-6206
1903 CARPENTER EDW J • 272-5721
1906 EARLY J CLARK • 274-0372
1908 WHITLEY JAMES A JR •
273-7234
---DELLWOOD DR INTERSECTS
2001 RUSSELL S A JR •
2002 CALDWELL HARRY B JR
2003 HEDGECO SYLVIA D
2004 PARRISH WM W
2006 HERFORD HELEN B MRS •
272-4490
2007 STOREY JACK • 275-3031
2008 WELCH ARTH W • 274-7564
2009 ROBERTS ARTH E • 273-6408
2010 HERFORD ROBT S 273-3247
2012 WATT RICHD S REV • 272-3591
2013 YORK HELEN S MRS • 272-0421
2015 PARISH EARL L • 273-3137
2016 FARRINGTON JAMES L •
275-9212
2017 STUART JOHN C 273-6504
2018 WILLIAMS JOHN C • 274-5549
2019 GUILFORD PARK PRESBYTERIAN
CHURCH
2020 BEESON PERRY H 273-0277
TETTERTON BETTE
---FAIRFIELD AV INTERSECTS
2100 GUILFORD PARK PRESBYTERIAN
CHURCH 272-6968
GUILFORD PARK PRESBYTERIAN
CHURCH KINDERGARTEN
272-6968
2108 JESSUP EVERETT P • 273-4374
2110 BOGGS DREW C •

N. C. MONROE CONSTRUCTION CO., Inc.
GENERAL CONTRACTOR
2710 Martinsville Rd., P.O. Box Drawer 359
Dial 288-1030
See Page 44 Buyers' Guide

DIXISTEEL BUILDINGS
(Forever Beautiful)
Commercial — Industrial — Institutional
Suitable for most every need, for further Information, Tel. 288-1030
N.C. Monroe Construction Co., Inc.
(See Page 144 Buyers' Guide)

PHIPPS Hardware Co., Inc.
215 N. ELM
•
CHINA, GIFT and GOURMET SHOP
TEL. 272-5831
•
HARDWARE, ELECTRICAL APPLIANCES
TEL. 272-0179
SPORTING GOODS
DEPARTMENT BASEMENT
TEL. 273-4447
MARINE DEPARTMENT
BOATS
JOHNSON MOTORS
MARINE HARDWARE
BOAT TRAILERS
2601 S. ELM
Phone 275-8589
(See Page 84 Buyers' Guide)

UNITED TIRE SALES

Fisk Tires — Recapping — Wheel Alignment and Balancing

903-905 West Lee St. (See Page 146 Buyers' Guide) Phone 275-9633

FERNWOOD DR (F)--CONTD
---LAWNDALE DR INTERSECTS
2205 ANDREWS R PEARCE ● 272-5752
2206 SHINN DOWD A 273-0927
2208 WHITLEY MORRIS C ● 274-3645
---A&Y RY CROSSES
---BATTLEGROUND AV INTERSECTS
2300 SHARPE CALVIN B L ● 273-7462
2301 GARNER ELLIC S ● 272-2658
2302 VACANT
2303 DICKENS GEO E ● 273-7027
2304 SWEET H BARRETT ● 274-3453
2305 HUFFMAN CLINTON D ●
2306 FORD SETH N ● 274-2592
2307 WINSTEAD ARTH M ● 275-6313
2308 BAIN PEGGY R MRS ● 275-6921
2309 CRINKARD HENRY B ● 272-5867
2310 WALDEN CARROLL W ● 272-5892
2311 WILLIAMS THOS F ● 275-3422
2312 ROBINSON HERBERT K ● 274-6830
2313 KERSHNER EDWARD L JR ● 275-7409
2314 CAUGHTREY EDWIN R ● 273-9317
2315 MAUPIN G BURTON ● 274-7372
2316 JOYCE STEVEN A ● 273-8846
2317 ATCHESON STEWART E ● 273-1171
2318 EDWARDS MARVIN E JR ● 275-6505
2319 CYBRYNSKI WALTER O ● 273-0266
2320 CRAWFORD ALONZO J ● 274-2832
2321 BROCKMAN HAZEL ● 274-5312
2322 SMITH JAMES W ● 275-0392
2323 FINLEY BESSIE B MRS ● 273-7098

55

---ELAM AV INTERSECTS
---QUAIL DR INTERSECTS
2500 CODSON JAMES M III ● 272-0933
2501 EYRD ROGER D ● 272-5747
2502 WRIGHT RUTH M MRS ● 274-1104
2503 THOMPSON THOS J ● 273-2208
2504 DALE THOS A ● 272-7501
2505 ARCHER WRIGHT R ● 275-3938
2505B VACANT
2506 CHRISTIE ROBT R ● 274-0270
2507 MURRAY WILLIE L ● 273-6139
2508 FARMER THOS F ● 275-7313
2509 RICE WM R REV ● 274-4339
2510 BOWMAN HARRY E ● 275-3250
2511 STEPHENS JAMES M ● 275-4140
2512 GOMO KELMAN P ● 272-2531
2513 YOUNG WALTER W ● 273-6326
2514 MASHBURN MANFRED M 273-9628
2515 SMITH JACK B 274-5398
2516 PAXTON PARIS R 274-3487
2517 GAMMON VIRGINIA M MRS ● 274-4904
2518 ALLARD CHARLES ● 274-2097
2519 CHRIST ROBT H ● 275-1049
2520 JOHNSON JAMES A ● 272-2717
2521 TUCKER JOHN L ● 275-7138
2522 HUFFMAN JAMES R
2523 ROBBINS RACHEL MRS 274-0398
2524 ALLEN LAWRENCE E ● 275-2215
2525 RIPLEY ROBT R ● 274-7272
2526 PARROTT AUBREY M JR ● 272-9993
2527 SARTI GEO W ●
2528 VACANT
2529 WOOD GEO ●
2530 OVERMAN DONALD E JR ● 273-3358
2531 HARRIS POSEY T ● 273-7732
2532 SCARBOROUGH A M JR 273-7508
2533 STANIONS CHESTER J ● 275-7896
2534 CAVINESS MIRIAM H MRS ● 273-5966
2535 HAWKINS PAUL D 275-2409
2536 NEWBY FRED B ● 272-4073
2537 FIELDS ELINOR H MRS ● 274-2842
2538 KIRKMAN EUG H ● 275-2773
2540 SAXON ARNOLD ● 275-6803
---GRACEWOOD INTERSECTS
2600 VACANT
2601 JOHNSON SAML T ● 273-4336
2602 BRAY THOS C ● 272-2958
2603 SAXON MURRAY ● 274-8017
2604 DOSS ROBT O ● 273-0341
---SURRY DR ENDS
---BENJAMIN PKWY INTERSECTS

36

FIELDCREST RD -FROM RANDOLPH AV NORTH 2 EAST OF S ELM

---ZIP CODE 27406
---SOUTH SIDE BLVD INTERSECTS
2500A VACANT
2500B DUNN LEONA R
2501A VACANT
2501B MOSLEY WILLIE
2503 DEBERRY BERTHA 272-3051
2504 JULIANNA CENTER RESTR
2505A BROWN EPHIRM
2505B HINTON JAMES N
2507A VACANT 273-7488
2507B MONROE JAMES
2509A CUTHRELL VANDIE E
2509B VACANT

67

FIELDDALE RD -FROM 3100 S ELM WEST AND SOUTHWEST 1 SOUTH J J DR

---ZIP CODE 27406
3101 WHICHARD PHILLIP M JR ● 274-4787
3104 MOUNCE JIMMIE L
3110 MOORE JOHNSIE W MRS ● 275-3098
3113 WILLIAMS JOHN C ● 273-5080
3114 NO RETURN
3117 SMITH LESSIE S MRS ● 275-1970
3121 CRABTREE HERMAN T ● 273-7290
3124 DUNN GLENN 275-5402
3126 ASKEW HAROLD A ● 272-9806
3128 CHRISTOPHE DANL C ● 272-1038

50

FIELDING PL -FROM 3211 OBERLIN DR NORTHEAST 1 SOUT H OF GUE ST

3200 HODGES AL ● 273-8118
3201 HALE HERMAN L ● 275-2189
3204 HUMBLE CHARLIE R
3205 BOLING RONALD J ● 272-0067
3206 WELBORN WM F ● 275-3893
3207 CHURCH BILLY V ● 272-0042
3208 SMITH JERRY I ●
3209 DIXON HERBERT W ● 274-8236
3210 BLACKWELL JOSEPH L ● 275-3418
3211 WILSON HORACE W ● 275-8835
3212 ANDREWS MARSHALL C ● 272-0472
3213 MC QUEEN JIMMY D ● 274-3686
3214 LEMONS R A ● 273-1416
3215 ELLIS JAMES B ● 273-6562
3216 BELL L HERMAN ● 273-4941
3217 PHILLIPS JAMES C ● 273-5907
3218 MURPHY DEWEY ●
3219 COLE ALTON ● 273-2252
3220 ROSS HAROLD ● 273-2726
3221 ANDERSON EARL K ● 272-0782
3222 WINSLOW ROBT G ● 275-7630
3223 KOUTSKY DALE S ● 272-0412
3225 GIVENS RAYMOND E ● 274-1655

4

FIELDS ST -FROM 2811 CHURCH EAST (AND WEST 3 BLOCKS) 1 SOUTH OF BOND

---ZIP CODE 27405
201 SNOW RAYMOND W ● 272-5764
203 MICHAEL JAKE H ●
215 STEWART SHERMAN R ● 272-7594
216 MICHAEL DWIGHT ● 273-3356
217 THOMPSON TEXIE MRS
219 HART JAMES R ● 272-2161
221 THOMPSON ROBT H ●
301 CARTER CLYDE M ● 274-8297
302 SLOAN RICHD W
309 SIMMONS HOWARD L ●
312 SNOW DONALD W
313 SNOW HELEN L MRS ● 273-4137
314 PACE VIRGIL A MRS ● 275-3789
315 SNOW GROCERY GROCERY ●
316 PHILLIPS HARLAND C ● 275-6548

67

FIESTA DR -FROM CREEKRIDGE RD SOUTH 1 WEST OF RAVENDALE DR

---ZIP CODE 27406
3505 AUTWELL LARRY L
3507 VACANT
3509 HORNE RICHD R ● 299-9106
3511 TUCKER WILLARD L ● 299-8182
3513 VACANT
3521 VACANT
3523 VACANT
3529 VACANT
3530 KELLY JAMES L 292-5809
3531 VACANT
3533 VACANT
---RAVENDALE DR ENDS
3537 PASCHAL RICHD F
3547 VACANT

36

FINLEY ST -FROM NEW CASTLE RD SOUTH NORTHEAST 1 EAST OF BENBOW RD

---ZIP CODE 27406
1901 BREATHETT GEO ● 272-4786
1902 LINNEY GEO ●
1903 BARNES WILLIE JR ● 273-4828
1904 SMYRE SARAH B MRS ● 275-6914
1905 BROWN RAYMOND H ● 275-1149
1906 HAYES GOLAS L ● 274-5194
1907 SHARPE JOSEPH W ● 272-3212
1908 MILLER FLETCHER L ● 274-7804
1909 SELLARS GORDON S ● 274-1463
1910 LOGAN JAMES R ● 275-1008
1911 ROBINSON HOWARD F ● 275-7751
1913 CRAWFORD ALBERT S ● 275-3152
1915 JONES CHARLES C ● 274-6958
1917 MC COY JAMES E ● 272-0746
1919 STOKES THEOPHILUS O JR ● 272-6417
2101 MC LAUGHLIN ROBT A 273-8337
2102 KERR EDW W 273-5001
2103 COOPER FLETCHER 273-6020
2106 MILES ALBERT JR 274-0727
2113 FLORENCE JOHN H ● 272-8234
2115 JONES JAMES 273-0906

Mobil

PAINT STORE

MOBIL FINISHES COMPANY, INC.

★ PAINTS WALL-PAPER PAINTERS' SUPPLIES ★

1117 E. WENDOVER AVENUE

Phone 273-8295

See Page 111 Buyers' Guide

Mobil

LAMBETH CONSTRUCTION CO.

GRADING — WATER LINE — SEWER PIPE — DRAINAGE — CONTRACTORS

EQUIPPED WITH 2-WAY RADIO FOR BETTER SERVICE

1705 BATTLEGROUND AV. (See Page 42 Buyers' Guide) DIAL 273-0836

DOWNTOWN STORE
101-11 S. ELM COR. MARKET ST.
TEL. 275-0461

BELK'S

(See Page 51 Buyers' Guide)

SUBURBAN STORE
FRIENDLY SHOPPING CENTER
616 FRIENDLY CENTER RD.
TEL. 292-0960

FINLEY ST--CONTD
---BRITTON INTERSECTS
---SOUTH SIDE BLVD INTERSECTS

45

FIR PL -FROM 4013 HEWITT SOUTH 3 WEST OF CRANBROOK

---ZIP CODE 27407
902 GORDON JOHN S • 299-3640
905 POOLE MILLICENT C MRS •
908 KELLAM FANNIE G MRS •
909 REED JOE 299-1942
910 WHITE ANNIE MRS
912 JENKINS FRANK P • 299-1168
913 STUTTS FLETCHER R BLDG CONTR • 299-6129
914 STOUT ERMA M
915 STEPHENSON MARY M MRS • 299-2045
1000 MOORE HENRY •
1001 MC INTOSH WM A • 299-0594
1004 CAPES KERMIT
1006 VACANT
1008 HENDRIX KELLY L 292-0748
1009 JORDAN JOSEPH H • 299-0673
1010 MOUNCE JAMES A
1012 CLARK DAVID M
1014 WHITT JOHN W
1016 WALL CARL H
1018 BRISTOE JOHNNY

61

FIRESIDE ST -FROM 4204 HALIFAX RD SOUTH 5 WEST OF MERRITT DR

---ZIP CODE 27407
1300 RAINEY VIRGIL G • 299-2038
1301 PROFFITT MARION P JR • 299-3796
1302 GABBLE GLENN C • 292-4035
1303 TATE DON W • 292-4353
1304 STUART JOHN C • 299-8608
1305 TEAL'S BEAUTYETTE BEAUTY SHOP 299-0796
TEAL E C • 299-0796
1306 ERATTON ROBT A • 292-5746
1307 BRYANT HENRY •
1308 SIMMONS WILBUR R • 299-2451
1309 PENNINGER PAUL S • 299-4082
1311 SMITH ROBT E • 299-0862
---GENTRY INTERSECTS

8

FISHER AV EAST -FROM 600 N ELM EAST 2 NORTH OF BISHOP

---ZIP CODE 27401
112 BRANDT MARCIA C MRS 274-0027
118 KENION PAUL A • 274-5678
SMITH ANNIE V NURSE 275-2084
SMITH MARY L NURSE 275-2804
120 ANDREWS GOZEAL H MRS 272-2870
---MAGNOLIA BEGINS
122 PFOHL FRANCES G MRS • 272-5110
124 PHIPPS AILEASE W MRS • 272-4013
126 BYRD ROBT B • 272-1871
128 NORTH CAROLINA SCHOOL OF DANCE 275-4281
HALL WADE M
130 TILLINGHAST VIVIAN H MRS • 273-9898
132 BLAIR APARTMENTS
1 LEA LOLA R MRS 272-6755
2 WHITEHURST ELIZA B MRS 272-7506
3 STERN SADIE 272-9938
4 PERRY VIRGINIA MRS
5 BLAIR W KENNETH 272-4525
6 ROBINSON ETHEL M 272-8497
142 VACANT

7

FISHER AV WEST -FROM 600 N ELM WEST 1 NORTH OF SMITH

---ZIP CODE 27401
101 MURRAY FUNERAL HOME INC (GARAGE)
111 IMPORTS SHOP THE WM'S CLO 272-6832
TRUZZI SONYA
---GREENE INTERSECTS
208 APARTMENTS
1 HILEMN H HAL JR 274-5547
2 LENHART MARY M MRS 273-6692
3 HARRIS JOHN W
4 MURRAY MABEL P MRS 275-5088
209 APARTMENTS
1 VACANT
2 TERRY L H JR 273-7962
3 DUNLAP JERRY
4 MONTGOMERY IONA C 273-1593
5 HALL LELA BABY SITTER
6 EDENFIELD JAMES A 274-1487
210 CONYERS DOROTHY T MRS • 275-6773
211 PORK HATTIE M
215 TABER KENNETH W REV II 275-4456
220 ARMFIELD VIVIAN P MRS • 275-7324
---SIMPSON INTERSECTS
300 MC QUEEN BEULAH W MRS 272-2960
304 VACANT
305 BROWN WILBUR H
307 BROCKMAN FELIX E 272-8974
309 SIMMONS WM G 272-4661
311 BRUCE JOHN L
313 VACANT
315 PORTER JOHN A • 272-3689
317 OAKLEY JOSEPH H 273-9693
319 KRITSELIS BESSIE E MRS 273-8425
---EUGENE INTERSECTS
400 PEOPLES LIFE INSURANCE CO 275-4785
400A BETTS MANAGEMENT CO BKPG SERV 275-5211
402 PETER PAN DAY NURSERY 273-7701
SKALCHUNES SARA 273-7701
403 SECURITY INSURANCE COS 274-4692
405 HARTMANN CHARLES C ARCHITECTS 272-1659
406 BAKER SAML M 274-2383
409 BOGER IDA M MRS 273-6677
410 WEISNER JOHN R
411 VESTAL'S BEAUTY SHOP 272-8329
VESTAL MABEL M MRS • 272-8329
---WHARTON INTERSECTS

7

FISHER PARK CIR -FROM 700 N ELM ST NORTHWEST IN A SEMI CIRCLE

---ZIP CODE 27401
100 HUNSUCKER HUGH M DENTIS 272-7094
100½ APARTMENTS
2 GEYER TERESA
3 MC LAUCHLIN STANLEY F 275-6090
4 MORGAN ELNORA S
6 PULLIUM ANN 275-8031
7 FARMER ROBT L
102 WIMBISH HOWARD S • 273-2978
104 EMORY E J • 272-1557
106 RAVENEL SAML F • 272-2445
108 HARDEN ROBT N • 272-6025
110 BOGART WM H • 272-7857
112 HERBERT CHARLES E • 272-2920
114 TAYLOR PETER • 272-5404
200 GUILL JOSEPH E 272-1229
202 CRAWFORD WM N JR • 273-5964
203 FRAZIER C CLIFFORD • 272-0741
204 SMITH KARL • 273-8308
206 LEAK AGNES M MRS • 272-4946
227 FRY FANNY W MRS • 272-1545
301 REDHEAD JOHN A JR REV 272-4079
---PARKWAY BEGINS
---VICTORIA BEGINS
---ELM INTERSECTS

50

FITZGERALD PL -FROM 3206 BERNARD SOUTHEAST 2 SOUTH OF GUEST

---ZIP CODE 27405
3200 SPIVEY L H JR • 272-9859
3202 HARRIS LILLIE P MRS
3203 MORANA RUSSELL W •
3204 SMITH JOHN H •
3205 ROLLINSON FREDK JR • 274-1922
3206 REDLING JIM N REV • 274-1611
3208 GIBBS MARVIN H
3210 WHEELER NORMAN T • 275-4053
---BERNARD INTERSECTS

67

FLAGSTAFF CT -FROM 2411 DENVER DR SOUTH, 1 WEST OF TULSA DR

---ZIP CODE 27406
4101 ALLEN LYNN • 292-5319
4103 GRAHAM ROBT S JR • 292-5241
4104 ALEXANDEER RIC
4105 INMAN THOS M • 292-6650
4106 CETTER DON G • 292-5155
4107 YOUNG JOE E JR • 292-5900
4111 FOSTER CHARLES R JR • 292-3451

48

FLINT ST -FROM 213 GREENBRIAR RD SOUTH 1 WEST OF CHURCH

---ZIP CODE 27405
3603 SIMMONS E CARL JR • 288-1802
3604 WILLIAMSON JASON C •
3614 ASBY MONROE H
3619 SHANKS LARRY S • 288-1391
3639 COX GURNEY E •
3705 WILLARD ROBT R • 288-2909
3708 WILLARD LEO F •
3709 PRICE FRANK W JR
3710 THARRINGTON CLYDE F
3711 TRUE-LIGHT BAPTIST CHURCH
---BERRYMAN INTERSECTS
3802 EPPS D A
3807 FUQUAY GRAHAM N

7

FLORENCE ST -FROM 800 N GREENE WEST 1 NORTH OF FISHER AV

---ZIP CODE 27401
212 WARD ELLA B MRS • 273-5916
JONES GENE D 273-6135

LIVE BETTER ELECTRICALLY

YOU GET A Lot FOR A VERY Little!

My Services Are Many, My Wages Are Low, I'm Ready On the Instant At Your Command To Go.

DUKE POWER

CITIZENSHIP DUKE POWER SERVICE

(See Page 58 Buyers' Guide)

JOHN ROBBINS MOTOR CO., Inc.

GMC TRUCKS

Sales and Service

Gasoline and Diesel Trucks

Parts and Accessories

Triple Checked Used Trucks

915 W. LEE ST.
TEL. 275-2581

(See Page 149 Buyers' Guide)

GREENSBORO'S PRESTIGE BROADCASTING SERVICE

WBIG GREENSBORO, N.C. CBS AFFILIATE 5000 WATTS

TELEPHONE 288-4132

(See Pages 2 and 118 Buyers' Guide)

THE FINEST IN
ROOFING
and
BUILDING
SUPPLIES

RUBEROID
Asphalt and Asbestos Building Materials

ROLL ROOFING

ASBESTOS
AND
ALUMINUM
SIDING

BUILT-UP
ROOFING

Sheet
Metal
WORK OF
ALL KINDS

- CHIMNEY CAPS
- FIRE SCREENS
- GUTTERING
- BLUE RIDGE PAINT
- ROOF VENTILATORS
- FURNACE PIPE
- EXHAUST FANS
- MAIL BOXES
- DOOR CANOPIES
- ORNAMENTAL BLINDS
- ROOF COATINGS and CEMENT
- NAIL-ON-BRICK
- RANGE HOODS
- CRAWL SPACE COVERS
- ASBESTOS BOARD
- DOOR KNOCKERS

HODGIN
Roofing
&
Supply
Co. Inc.

921-923 W.
LEE ST.
P.O. Box 1984

Tel.
275-8561

(See Page 134
Buyers' Guide)

SOUTHSIDE HARDWARE CO., INC.
COMPLETE SERVICE IN HARDWARE
FOR OVER SIXTY YEARS, A COMPLETE FARMERS' AND BUILDERS' SUPPLY SERVICE
TELEPHONE 272-2106

POWER TOOL DIVISION
515 S. ELM
TEL. 272-4549

(See Page 85
Buyers' Guide)

HARDWARE
523-25 S. ELM
TEL. 272-2106

FLORENCE ST--CONTD
214 ANTHONY'S REST HOME 272-0739
216 SCOTT ROBT M ● 275-1192
219A DINGLER DOUGLAS W 273-7596
219B BOATRIGHT IONA C MRS 275-5079
219C WALL CAROLYN B 272-2469
219D VACANT
221 APARTMENTS
1 VACANT
2 VACANT
3 WILLIAMSON MOZELLA B MRS
4 KREIG WM B
225 BROUGHMAN ADDIE M MRS ● 272-5381
---SIMPSON INTERSECTS
304 LANE ROBT L ● 274-1237
306 HUGHES GRACE B MRS ● 272-6340
309 WILLIAMS ANNE N MRS 275-6092
---EUGENE INTERSECTS
405 SMOTHERS MARY J MRS 273-3091
406 NEAL BELLE P MRS ●
407A GRANT WILEY G
407B VACANT
407C PREWITT KENNETH B
408 VACANT
409A VACANT
409B OAKLEY HAROLD G
410 SEWELL ERNEST ● 272-3388
411 VACANT
412 EMERSON FLORENCE M MRS 275-4114
---WHARTON INTERSECTS

36

FLORIDA ST EAST -FROM S ELM EAST 2 SOUTH OF BURTNER (NOT OPEN BET S ELM AND ASHEBORO)

---ZIP CODE 27406
---ASHEBORO INTERSECTS
605 SMITH MELVIN C ● 273-6059
607 VAUGHN IRIS ● 272-8458
617 DORSETT WALTER B ● 275-4413
625 MOREHEAD DAVID W ● 273-8447
629 UNDER CONSTN
631 TRINITY AME ZION CHURCH 274-4670
---LARKIN INTERSECTS
701 LAMBERCH LEA R ● 274-6854
702 WOODS W D 273-1127
703 MC ADEN CLARENCE E ● 273-8796
704 POOLE LOUIS C ● 274-6607
705 MILLS WILLIE M ● 272-3256
706 MEADOWS HELBURN ● 275-1784
707 BYNUM CHARLES H ● 275-5397
709 SMITH JOHN H ● 275-8101
711 WALL PERSHING E ● 272-5529
---CURRY BEGINS
---SOUTH SIDE BLVD BEGINS
802 SMITH J B ● 272-7080
804 HAMPTON MACEL D ● 273-6488
806 VACANT
808 DAVIS ROBT L ● 274-6241
---BENBOW RD INTERSECTS
900 GRIFFIN ANNIE B MRS
901 CLEMONS AUDREY MRS 275-5891
902 CLAPP WILBUR
903 MILLER THERESA T MRS ●
904 MARABLE CHARLES C ● 273-6575
905 CARTER EDW B ● 275-7261
906 MOREHEAD HOWARD
907 FOSTER ROBT J
909 MOORE THOS P LANDSCAPING ● 275-2141
911 THOMAS LLOYD ● 272-3364
1004 MC LELLAN EUG C ● 274-1201
1005 JAMES PAUL O REV ● 273-0427
1007 MOORE CONNELL ●
1101 HALL DAVID M ● 274-3853
1103 BROWN ANNIE D MRS ●

44

---WILLOW RD INTERSECTS
1600 MC CORMICK WM ● 273-2076
1602 MILLER FRANCES H MRS ● 274-2169
1603 DEANS LOUIS JR ● 273-9339
1605 BOWDEN FREDDIE ● 274-9788
2004 HUNTER MARY MRS 275-3271
2010 MC LEAN JAMES ● 272-8718
2011 MANN ROOSEVELT ● 273-3912
2012 SMOOT ROBT J ●
2013 NO RETURN
2014 HOUSTON JOHN W ● 273-8445
2015 NETTLES CHARLES J 274-3617
2016 CHESTON JOSEPH J ● 274-0793
2017 DONNELL LORENZO 273-5621
2018 PLEASANT ULYSSES G ● 273-9207
2019 LEAVERSON LOTTIE W MRS ● 273-6564
2020 ISRAEL SAMMY L ● 275-2206
2021 CARR GEO W ● 273-2130
2023 GLENN HUBERT ● 272-5098
2025 HARRISON WILLOBIE B JR ● 273-2960
2027 NO RETURN
2029 DENNIS WILLIE B ●

44

---QUINCY BEGINS
2101 GRAY KELLY ● 274-0696
2103 JOHNSON CHARLIE E ● 275-7737
2105 MILLER MARVIN H ● 275-0356
---LANSDOWN BEGINS
2107 SIMS DONNIE ● 272-0701
2201 SILER EMMA C ● 274-9834
2202 HERRING CHANCEY D ● 273-8565
2203 GOOLSBY ERVIN ●
2205 COMER RUTH W 274-3946
2206 ERVIN JOHN B ● 274-0873
2207 POPE VENOID ● 273-2706
2209 SMITH JOHN W ●
2211 POOLE YOLANDA I MRS 274-9092
2301 RAYS A W
2307 ALLEN ARTH J ● 273-3540
2401 JORDAN JOSEPH ● 273-1690
---ALICE AV BEGINS

29

FLORIDA ST WEST -FROM 1600 S ASHE WEST

---ZIP CODE 27406
521 VACANT
524 APARTMENTS
A HOLT MONROE W
B GLOVER SHIRLEY
C WASHINGTON GEO
D SMITH CLAUDE
E HARRIS GEORGIA
536 SAINT JAMES BAPTIST CHURCH 273-6081
---OZMENT BEGINS
---ORCHARD INTERSECTS
600 KINNEY LESLIE S MRS
601 GODFREY JOHN H
602 SMITH ELMER L
603 SARTIN WM H
604 STEWART GLADIS MRS
605 JONES CARL
606 SAMPSON FENNON
607 VACANT
608 CAMPBELL MINNIE MRS
609 HATTAWAY EMORY
610 SELLS HELEN M MRS
611 BYRD JOHN K
700 CARROLL MALCOMB R
701 HENLEY MARY B MRS 273-5108
702 HARVELL CATH MRS
703 GOODE JAMES C
704 KUBE JAMES B
705 VACANT
706 WARREN DELSA M MRS
707 MOOREFIELD WESLEY E
WARD RONNIE L
708 TILLIE ULANE MRS
709 OAKLEY RICHD H
710 SHINAULT ELLEN S MRS
711 HICKS LILLIE P MRS 273-9953
714 DONNELL ANNIE J MRS 273-7673
716 DUNCAN IDA S MRS 273-1574
720 COLLINS DAVID H
722 MC GEE ROY L
724 EAST HAZEL MRS
726 VACANT
728 HOUSE BETTY C MRS 276-3166
730 FIELDS RUTH D MRS 273-7156
734 NO RETURN
736 LAUGHLIN MARTHA H MRS
738 SMITH ROBT L
740 LINNES HENRY L
742 ROACH JOHN H
743 HOUSING AUTHORITY OF THE CITY OF GREENSBORO 273-9755
744 KEARNS SALLY J MRS 272-1374
748 FOSTER JAMES W 275-1518
750 SMITH DAVID M
754 COX RUBIN A MRS 275-1293
755 THOMAS FANNIE J MRS 274-2298
756 SMITH MARJORIE D MRS
757 LOWMAN JOHN H
758 GOURLEY THELMA MRS 273-6559
759 LEE PRESTON B
760 AUSTIN AARON B JR 272-8803
761 CAPPS WM J
762 JOHNSON PEGGY G MRS
763 OZMENT PERCY F 272-7574
764 SAUNDERS ODESSA MRS
765 WHEELER ALMA MRS 273-7353
768 LENINS CLIFFORD H
770 BROWN ALICE E
774 FOUST JABUS H 272-2624
---COMMUNITY CT ENDS
775 BOWMAN FLORENCE A 273-0452
776 CURTIS GARY F
777 BAILEY FLORANCE MRS
778 FITZGERALD WM
780 BAYNES ROBT F
781 HARRIS MARY M MRS
782 HUTCHENS BARNEY O
783 SCOTT RONALD S
784 DIXON EARLY F
785 MC LEOD LILLY F MRS 272-1425
800 VACANT
802 CAMPBELL JAMES E
804 WILLIAMS ERNIE J MRS 273-6153
806 BRADY VIRGINIA F
808 HAYNES WEBSTER D
809 G I 1200 THE GENL MDSE 273-7038
LITTLE G I DEPT STORE 273-7038
810 CARSON JOHN A
811 WINN-DIXIE STORES INC GROS 274-3384
814 ROBERTSON ELWOOD H
816 HARRIS SARA P MRS 274-4881
823 SALON OF BEAUTY 275-6718
825 MAGIC SHOE STORE
827 K & W RESTAURANT 274-9232
829 FLORIDA STREET BARBER SHOP 273-1179
831 COLUMBIA LAUNDRY CO (BR) 275-7424

3

---FREEMAN MILL RD INTERSECTS
902 BOWDEN BOBBY R
903 SCOTT MARTHA E MRS ● 272-8037
904 CLARK JOHN A ● 274-5811

HENNIS
FREIGHT LINES, INC.
Servant of Industry

2206 E. Bessemer Ave., (ORD), Greensboro, N. C.
Tel. 275-1627

P. O. Box 612

(See Page 105 Buyers' Guide)
General Offices, Winston Salem
Tel. 724-9211

HOME FEDERAL SAVINGS & LOAN ASSOCIATION
OF GREENSBORO

"The Home Federal is a Good Place to Save with Safety"

MAIN OFFICE - 113 N. GREENE ST., DIAL 275-7211

FLORIDA ST WEST--CONTD
905 FOSTER LILLIE M MRS ●
275-2266
906 MOORE JOHN H 272-0224
908 STANLEY ROBT C 274-0655
909 CHURCH OF CHRIST
910 MATTHEWS ALF C ● 272-1608
---HIGHLAND AV ENDS
---PUGH BEGINS
1000 MINOR MARIE E ● 274-5153
1001 SHELTON DENNIS S ● 274-7538
1002 WARF CHARLES D ●
1004 WILSON RICHD M ● 273-7908
1005 BLACK GEO W ● 273-6252
1006 DANIEL LILLIE M MRS ●
273-7057
1007 WARD MARQUERITE B MRS ●
273-7140
1008 MORGAN KATIE B MRS ●
275-4724
---LEXINGTON AV INTERSECTS
1101 MULLICAN NELLIE C MRS ●
272-7660
1104 BYRUM LEO E 272-8507
1104½ PRICE THOS M
1105 VACANT
1107 ALLRED LACY F ● 273-6678
1109 SUMMERS RAYMOND H
1111 LIGON NETTIE MRS ● 273-9517
---GLENWOOD AV INTERSECTS
1201 ELLISOR HUBERT G ●
1203 HOCKETT LURA A ● 274-2310
1205 STEWART EDGAR C ● 274-4085
1206 MAYHEW JOSEPH E
1207 MAYER JAMES C ● 272-1845
1208 STORY DEWEY Q ● 272-5383
STORY CLARICE MRS NURSE
1210 MARKS BEDFORD H ● 275-1194
1211 VACANT
---MC CORMICK INTERSECTS
1300 ABERNATHY PINKIE H MRS ●
272-3446
1301 PICKARD J FRANK ● 275-8772
1303 SADLER LEROY ● 272-8563
1305 WAYNICK JEFFREY P MRS
273-6071
1306 JACKSON WM L ● 272-0778
1308 WARD PAUL C ● 274-7097
1310 HORTON WM B
1311 KING MARY E MRS ● 272-5372
1312 HOAG NAOMI L MRS ●
1313 STALEY ROY D ● 275-1785
---WILLOMORE BEGINS
1314 THOMAS FLORA M MRS ●
273-4015
1315 CHAMBERS A RAY ● 273-3269
1316 DEMPSEY GARLAND L ● 273-1493
1318 EVANS MARY Y MRS ● 272-0161
1319 HANOVER DALLAS W ● 273-4525
---PORTLAND ENDS
1401 FLORIDA STREET BAPTIST
CHURCH 274-5411
1406 HOBBS HERMAN H ● 275-3052
1407 VACANT
---LOVETT BEGINS
1408 WILSON LAURA L MRS 273-6267
1410 MILLER ALF D ● 273-6378
1412 SHEPHERD CHARLES W ●
272-0090
1414 LITTLE PLAYHOUSE DAY NURSERY
● 275-3128
JENNINGS FRANK W 275-3128
---AYCOCK INTERSECTS

35

---AYCOCK ENDS
1500 STEVENS DONALD D 275-4277
1502 SHERWOOD MARGT B MRS
1504 BOWMAN RICHD T ● 274-7175
1506 ANDERSON WM V ● 274-8745
1600 WALDEN LEO E ● 274-1740
1601 PECK CLARA J SCHOOL 272-2847
1602 KNOX JAMES C JR ● 275-5514
1604 NEESE ENNIS K MRS ● 275-0142
1606 CAMPBELL WM V 274-3314
1608 WARD FRANCES R MRS
1610 HUDSON J MARVIN ● 274-6700
1612 MOOREFIELD CHARLES T ●
275-7670
---VAN WERT INTERSECTS
1700 BAILEY ROBT L ● 272-3070
1701 BOYD FREDK W ● 273-0771
1703 SAUNDERS NEIL A ● 274-2390
1704 BLAIR SILAS Z ● 272-3220
1706 BULLA JOHN R ● 272-1889
1707 MOONEY EDW T ● 275-1236
1708 MOORE CAROLYN V MRS ●
273-7034
1709 LASLEY IVEY W 274-7784
1710 LAWS DORA C MRS ● 273-6098
1711 LINKER WILBUR J ● 273-7995
1712 PURGASON FRED W ● 272-4055
---BERTIE INTERSECTS
---PERRY INTERSECTS
---VALLEY PARK DR INTERSECTS
2100 BURTON GALE G 292-6515
2102 MALESKI EDMUND S ● 299-7558
2104 BEASLEY EDISON
2106 WOOD ROBT E
2107 ARNETTE BENJ W ● 292-2182
2108 GOODE WAYNE R ● 292-1725
2109 SMITH NAOMI P MRS ● 292-3487
2110 SAUNDERS WM R ● 292-2681
2111 BOSWELL ERSEL M MRS ●
292-1465
2112 GOODE RAYMOND A ● 292-0829
2113 FLACK G NOLEN ● 292-2905

41

---HARDIE INTERSECTS
2205 BYRD MARLOW W ● 292-1658
2206 COX MATTIE B MRS ● 292-0881
2207 FAULKNER JESSIE W MRS ●
292-2356
2208 HOLDEN JOHN B ● 292-2086
2209 OLDHAM JASPER C ● 292-1890
2210 BURNSIDE W PAUL ● 292-0602
2212 VAUGHN RALPH W ● 292-1624
2213 MATTHEWS WALTER T 292-0670
2222 CENTRAL ASSEMBLY OF GOD
CHURCH 292-0925
2223 RITCHIE C EARL ● 292-1545
2224 HINES JEAN E
---RAINBOW DR INTERSECTS
2400 YOUNG NOAH F JR ● 292-2112
2409 YOUNG OLIVER R 292-0714
2418 PIPPIN WALTER L ●
2420 MARTIN PHILLIP E ● 292-1210
2422 WOOD WM I ● 292-0172
2428 YORK CHESTER B ● 292-2481
2434 CHEEK CARL H
2436 LI'L GENERAL STORES INC
299-9808
---HIGH POINT RD INTERSECTS

61

---HIGH POINT RD INTERSECTS
---ZIP CODE 27407
2508 TYNER HENRY A 292-0805
2511 SUMNER VIRGIE I MRS 292-1626
2512 PANTALIONE LAWRENCE N
292-5360
2513 DAVIS ANITA M MRS ● 292-2200
2519 BROWN LOUISE E ● 292-1359
---ROWE ENDS
2609 MARSHALL K WAYNE 299-5411
2611 BURKS LOUIS C ● 292-2212
2612 BROWN LESTER E ● 292-4518
2614 JACKSON WM N ● 292-0967
2616 BARE HENRY M ● 292-0676
---WEST CT BEGINS
2700 WOOD JESSE C 299-8317
2701 DYCUS EDGAR B ● 299-7326
2702 WOODS ESPIA MRS 292-2478
2703 DEATHERAGE GEO W ● 292-1452
2704 MORRIS JAMES W ● 299-3928
2705 FLEMING ROBT S 292-4291
---WILDWOOD DR INTERSECTS
2800 CHRISCOE GALRNAD F ●
299-0894
2802 WADE CONRAD D ● 299-4048
2803 STANLEY GEO R ● 299-4525
2804 THOMAS TED V ● 292-2460
---BELMAR INTERSECTS (NOT
---(NOT OPEN)
---PINECROFT RD INTERSECTS
---TOWN INTERSECTS
---DORSEY INTERSECTS
3202 SCHENK RICHARD A ● 299-6559
---VICTORY INTERSECTS
3306 ARNOLD RAYMOND E ● 299-2637
---LARSON INTERSECTS

33

FLOYD ST FROM MEMPHIS SOUTHWEST 1
EAST OF LANGLEY AV

---ZIP CODE 27406
2303 KELLY ROSELAND D
2303B VACANT
2305A NO RETURN
2305B BROWN LESTER W 275-5475
2306 JOHNSON ORREN P ●
2309 BULLA DAVID D ● 273-0821
2310 SUTTON ARTH R ●
2311 BULLA J GLENN ● 273-2369
2314 BULLA ROMLUS J ● 273-9635
2317 PERMAR MARY P MRS ● 272-3772
2319 FORD EDGAR
2325 BENDIGO RODNEY 274-5807
BROWN WAYNE 275-5475
2329 COPPLE ROBT C
2333 COPPLE ARTH L ● 272-7479

48

FOCH ST -FROM DENNY RD NORTH 2
EAST OF CHURCH ST

---ZIP CODE 27405
2616 BEVERLY JAMES C ● 273-4750
2618 SHELTON WINNIE MRS ●
2620 NOWELL WINSTON ● 273-7666
---CITY LIMITS

65

FONTAINE RD -FROM 2311 FOUR
SEASONS BLVD WEST 1 SOUTH OF
CELESTE DR

--- ZIP CODE 27407
2500 BOYER DEAN ● 292-3411
2501 GERMINO ROMEO R ● 299-6239
2502 DOBBINS JACK L ● 292-2993
2503 WILSON JOSEPH G ● 299-6334
2504 FEAGANES DAVID S ● 292-2952
2505 STAINBACK JAMES ● 299-6025
2506 HOLT CHARLES R ● 292-0310
2507 GOINS WAYNE C ● 292-2195
2509 MADDOX JAMES W ● 299-4062
2510 CRADDOCK DEAN P ● 299-1480
2511 WYNN EDMUND R ● 299-1975
2512 TROGDON HOMER E ● 299-5056
---CHELTENHAM BLVD INTERSECTS

67

FONTANA DR -FROM ½ BLK MONTCASTLE
DR NORTH. 1 WEST OF S ELM ST

3213 ROBERTS HULEY R JR ●
274-6625

A CONVENIENT BRANCHES

FRIENDLY BRANCH
617 Green Valley Road
Dial 292-0552

PLAZA BRANCH
1702 Battleground Ave.
Dial 274-6546

SUMMIT AVE. BRANCH
1201 Summit Ave.
Dial 274-3284

FOUR SEASONS BRANCH
Temporary Location
Corner High Point Rd. and Pinecroft Rd.
Dial 299-9582

RICHARDSON REALTY, INC.
EST. 1926
ALL PHASES OF REAL ESTATE AND INSURANCE
DIAL 275-0541
841 W. Market St.

(SEE PAGE 125 BUYERS' GUIDE)

PIEDMONT NATURAL GAS CO., INC.

☆ COOKING
☆ WATER HEATING
"LET GAS DO YOUR 5 MAJOR JOBS"
☆ AIR CONDITIONING
☆ REFRIGERATION
☆ HEATING
ALL DEPARTMENTS
OFFICE 440 W. MARKET
TEL. 275-3352

(See Page 78 Buyers' Guide)

MOORE REALTY and MORTGAGE CO.

A. K. MOORE, JR.
Pres.

REALTORS

Sales
Rentals
Property Management

Mortgage Loans Insurance

BUILDERS

314
N. Greene St.

Telephone 275-4541

SEE PAGE 124 BUYERS' GUIDE

FUEL OIL
Tel.
299-0431

HARDIN OIL CO. INC.

Filtered and Metered

PHILLIPS 66

PROMPT SERVICE

Kerosene
Tel.
299-0431
4206 Oakland Ave.
(See Page 71 Buyers' Guide)

HARRY D. KELLETT, Inc.
AUTHORIZED DEALERS
Dodge — Dart — Automobiles
DODGE JOB-RATED TRUCKS
(See Page 10 Buyers' Guide)
449 W. Market St.
Phone 275-9541

FONTANA DR--CONTD
3214 ROGERS KENNETH R ● 272-9845
3215 METTERS THOS N 274-0656
3216 ANDERSON GEO E JR ● 273-3244
3218 PARSONS CLARENCE W ● 273-7036
3219 SQUIRES RICHD R ● 272-1968
3221 COOPER HERBERT W ● 274-9836
---ZIP CODE 27406
3223 WEBB JAMES A ● 273-7950
3226 PROPST R MARK JR

4

FORBIS ST NORTH -FROM 300 E MARKET NORTH 2 EAST OF ELM

---ZIP CODE 27401
103 VACANT
104 VACANT
111 TEAGUE AUTO SUPPLY CO 272-6118
113 BALES & TRUITT CO AUTO REPRS 275-6307
MID-STATE DELIVERY SERVICE 273-1923
115 WILLIAMS GARAGE REPRS
---E GASTON INTERSECTS
206 DUKE POWER CO OPERATIONS CENTER 272-2131
216 MORRISETTE PAPER CO PAPER PRODUCTS MFRS 275-0458
226 D & M WHOLESALE SALVAGE WHOL GENL MDSE 275-2078
229 GATE CITY TIRE CO INC 274-8451
---MEBANE ENDS
300 ODELL MILL SUPPLY CO 272-2113
MC LEOD COMPANIES INC WHOL MILL SUPS 272-2113
308 HOLDEN TIRE & RECAPPING INC 275-8576
320 GATE CITY MOTOR CO INC AUTOS 272-0143
GATE CITY RENTAL & LEASING CO INC 272-0143
321 MUNICIPAL PARKING LOT
---OAKMONT AV INTERSECTS

6

---OAKMONT AV INTERSECTS
400 LEWIS CROWN SERVICE GAS STA 274-8426

2

FORBIS ST SOUTH -FROM 300 E MARKET SOUTH 2 EAST OF ELM

---ZIP CODE 27401
106 MURRAY CANDY CO WHOL 272-1006
111 BLACK CADILLAC-OLDS INC PAINT SHOP
116 TRADERS CHEVROLET CO STGE
---SYCAMORE INTERSECTS
200 MILLER VIRGINIA A MRS 273-7460
201 WADE'S TRIM SHOP 273-4100
202 VACANT
204 BURKER LOIS MRS
205 A-1 TRIM SHOP AUTO UPHOL 273-6124
QUEEN CITY TRAILWAYS OFC
QUEEN CITY TRAILWAYS GARAGE 273-0563
206 PASCHAL ALBERT
208 ROBERTS ROBT B
210 WILLARD J A CO MACHS 272-8735
---HUGHES INTERSECTS
301 SOUTHERN AUTOMOTIVE INC 275-7631
---WASHINGTON INTERSECTS

67

FORD PL -FROM 3422 LAMB RD SOUTH 1 NORTH OF NEWTON

---ZIP CODE 27406
2300 ERWIN LAUNETTA W MRS ● 299-7371
2306 ISLEY ANNIE B ●
2307 ISLEY CONNIE L ●
2309 ISLEY DOCK ● 299-8308
2310 LINNEY RAY M ● 299-8057
LINNEY'S JOSEPHINE BEAUTY SHOP 299-8057
2311 CRUMP EUG ● 299-7467
2316 GARRETT NOAH J
2317 VACANT
2318 PAYDEN JOHN
2319 CRUTCHFIELD CARL ●
2320 GARRETT ROBT ●
2323 LAX JAMES GARBAGE COLLECTION SERV ● 299-8810
2325 VACANT
---FREEMAN MILL RD INTERSECTS

65

FORE DR -FROM 3316 FREEMAN MILL RD SOUTHWEST 1 WEST OF DARDEN

--- ZIP CODE 27407
2610 MATTHEWS DANL C ● 299-4538
2613 MC CANDLESS BERTHA G MRS ●
---PINECROFT INTERSECTS

21

FOREST ST -FROM 1200 WALKER AV SOUTH

---ZIP CODE 27403
400 UNIVERSITY OF N C GBORO ANNEX
402 UNIVERSITY OF N C AT GBORO ANNEX
404 MC CUSKER OWEN T 275-7444
REAR VACANT
404B DALE JOYCE B
404½ WHITE NANCY J 274-1230
406 DUNN SAYDE E 272-3050
REAR VACANT
406½ JAMES LOUISE K 274-1036
408 WATSON APARTMENTS
HUFHAM MARTIN O 273-1611
410 CARTER MARY R MRS 274-6162
412 KELLY DAISY B MRS 273-2278
414 SMITH THOS C JR 272-1356
424 PERRETT GEO W ● 272-6589
426 BAIN KATE T MRS ● 272-6637
428 HOOD MARJORIE J ● 272-8893
---THETA INTERSECTS
500 PRESBYTERIAN HOUSE WESTMINSTER FELLOWSHIP 273-5851
502 APARTMENTS
1 VACANT
2 QUAY OLETHA M
3 FUSSELL BRAXTON E
4 GULLANDER MAGNHILDE 272-7035
504 HEINLEIN CHRISTIAN P 273-5692
508 APARTMENTS
1 SCARBOROUGH CARA-MIA 272-7939
2 CARPENTER DIANE
3 YOUNG BEATTIE P 273-1411
4 BUTLER ETHEL V 273-1517
5 FOSTER ANTOINETTE P
510 BAILEY MAGGIE W MRS
BAILEY BARBARA A
512 VAUGHN'S SHOE SHOP 272-6965
---SPRING GARDEN INTERSECTS
610 RICHARDSON THAXTON ● 272-1680
612 APARTMENTS
1 ALLRED JOSEPH R 273-7143
2 ANDREWS WILEY B 272-8695
3 MANGRUM MYRTLE F
4 VACANT
616 FOREST AVENUE TABERNACLE 273-8511
620A PERRIFFO BETTY
620B VACANT
622 WALD WARREN P 275-1852
---COOPER'S AL BEGINS
628 JONES CHARLES E ● 273-6664
630 DE SHAZO ANNA L MRS ● 273-6379
JOHNSON NELLIE D MRS NURSE
---OAKLAND AV INTERSECTS

6

FOREST HILL DR -FROM NR 3508 FRIENDLY RD NORTHWEST 1 WEST OF GREENWOOD DR (NOT OPEN BET FRIENDLY RD AND 900)

---ZIP CODE 27410
900 ERNEST C ROBT ● 299-0592
902 MELVIN CHARLES E JR ● 299-0435
903 CLEVELAND LAWTON W ● 299-0062
904 CRESS ERNEST M JR ● 299-3587
905 MILLEN ROBT M JR ● 299-2453
906 WHITE JAMES D ● 299-1860
907 FRIGGLE HARRY B 299-4426
908 BARTA WESLEY L ● 292-2505
909 WOLD ROBT D ● 299-3519
910 HART ELIZ C MRS ● 299-1353
911 COVINGTON VAN A ● 299-4536
912 GREER JAMES E ● 299-0708
913 PONDER WARREN ● 292-0526
914 MYERS J VAN ● 299-0297
915 BROCKMAN OTTO R ● 299-0537
916 GORSYCA SIGMUND E ● 299-3219
917 ALLEN LESTER M ● 299-2496
919 ETT SEYMOUR ● 292-4842
---SHARON DR ENDS
1000 RICHMOND THOS M ● 299-3165
1001 BELL VERNON C ● 299-1795
1003 HAND LOUIS N JR ● 299-3711
1004 CHAUNCEY ERVIN ● 299-2150
1007 WRENN EDW F ● 299-0875
1008 ALLEGRONE CHARLES ● 292-0672
1009 KEESEE CHARLES R ● 299-0684
KEESEE MARGT L
---TANGLEWOOD RD BEGINS
1100 CLEMMONS ROBT A ● 299-0589
1101 CAFFREY HOWARD L ● 292-0139
1102 RAMSEY LUCILLE Q MRS ● 299-1863
1105 GROSS LESTER E ● 299-0055
1106 FULTON WM R ● 299-2298
1107 BRISENDINE RODNEY S 292-0286
---TRESANT TER ENDS
1200 GROOME JACK L ● 299-3260
1202 WOODS T EUG ● 299-3889
1203 GRUBBS LORIN W ● 299-2974

5

FOREST LAWN DR -FROM NATHANIEL GREENE DR WEST 1 N

4

FORESTDALE DR -FROM 3400 STARMOUNT DR NORTH 1 WEST OF BEVERLY PL

---ZIP CODE 27403
100 MASON JAMES W ● 299-7849

Prove BRIDGES' Value By Comparison
DOWNTOWN
329 S. Elm St.
Dial 272-0165

Two Bridges Furniture Locations
(SEE PAGE 75 BUYERS' GUIDE)

Fine Furniture and Furnishings For The Home
Summit Shopping Center Dial 272-6114
Summit Av. Cor. E. Bessemer Av.

Dial 273-3401

Lambeth-Troxler Funeral Home

"Completely Air Conditioned"

AMBULANCE SERVICE

(See Page 74 Buyers' Guide)

Dial 273-3401

FORESTDALE DR--CONTD
WEYMANN DOROTHY M MRS MUS TCHR
101 HANSEN DON W ● 292-0208
102 KIMREY VERNON R ● 299-8953
103 WHARTON JUANITY J MRS ● 292-4069
105 MANGUM ETTA T MRS ● 299-8204
106 LOWRY EDW R ● 299-7613
107 VACANT
108 CAGEL CARLUS V ● 299-8438
109 SANDERS JOHN W JR ● 299-8343
110 SPIVEY C BERNARD ● 299-8768
111 ATWELL EVERETT C ● 299-8270
112 AITKENHEAD JOHN ● 299-8477
113 BEAMAN CHARLES G JR REV 299-9509
114 VACANT
115 LUPO ARTH L ● 299-4267
---MADISON AV INTERSECTS
---KIRBY DR INTERSECTS

61

FORREST DR -FROM POMONA RD NORTH

55

FORTUNE LA -FROM 2007 BATTLEGROUND AV WEST 1 SOUTH OF FERNWOOD

---ZIP CODE 27408
2300 EDWARDS T HOWARD ● 274-2184
2301 SHOFFNER EUG S ● 274-6822
2302 KATZ ERNEST ● 273-6570
2303 THOMPSON JOHN W JR ● 275-5469
2304 JOHNSON JOHN S ● 272-5843
2305 STEWART SAML I ● 274-2919
2306 GOLDEN THOS E ● 272-3250
2307 MANLEY ERNEST E
2309 FRAZIER HERMAN B ● 274-5537
2310 LAMB JERRY L 273-6682
2311 BOLES JOHN H ● 273-7364
2312 SHEARIN RICHD C ● 272-1619
2313 ROBINSON CHARLES B ● 272-1162
2314 VACANT
2315 VACANT
2316 EDWARDS ROBT W ● 275-1143
2317 VACANT
2318 BENNETT HORACE L ● 272-6218
2319 BOYD JOHN E ● 275-3209
2320 DANIEL ROBT L ● 274-3338
2321 CARROLL W RUSSELL ● 272-7510
2322 TEW LEON R ● 272-1607
2323 SILER ARCH K ● 274-6091
SILVER KENNETH
2324 LASHLEY MAGGIE MRS ● 272-9796
2325 JOYCE WILBUR T ● 274-4363
2326 PURGASON PAUL J ● 274-9035
2327 MITCHELL R BERKLEY ● 275-1502
2328 MALLARD JOHN A ● 272-1975
2329 WEATHERINGTON FERRIS ART GOODS ● 272-4248
2330 VACANT
2331 LONG RONNIE L ● 273-1630
---ELAM AV INTERSECTS

9

FOUNTAIN ST -FROM 600 GUILFORD AV NORTH

65

FOUR SEASONS BLVD -FROM VANSTORY SOUTH 1 WEST OF MICHELLE

--- ZIP CODE 27407
2204 WHITE RICHD M ● 299-8515
2205 BRANTLEY ROY G ● 299-4803
2206 VAUGHN EDGAR D JR ● 299-3183
2207 HELTON SAML H JR ● 299-5516
2209 GREGG W THOS ● 292-5465
2211 WAGNER OSWALD H ● 299-9450
---CELESTE DR BEGINS
2300 NETTLE ROSS B ● 299-7267
2301 JONES CASEY ● 299-6436
2302 EVANS MAYBELLE H MRS ● 292-0333
2303 BELK JAMES S ● 299-4626
2305 WEBSTER LACY C ● 299-7811
2307 POWERS JUDY MRS ● 292-0955
2309 HAYES JOHN V ● 299-0118
2311 MC KINNEY KENNETH L ● 299-3174
2313 DUNFORD THEO A ● 299-3193
---FONTAINE RD BEGINS
---CHELTENHAM INTERSECTS
2400 CROOM HARDY III ● 292-0123
2402 NO RETURN
2403 UNDER CONSTN
2404 HOLLINGSWORTH RONALD F ● 292-2570
2405 UNDER CONSTN
2406 DICKSON RAYMOND S ● 292-3404
2407 UNDER CONSTN
2408 HODGIN JOHN E ● 292-0921
2409 UNDER CONSTN
2410 GREESON WM L ● 299-4843
2411 UNDER CONSTN
2412 SILER GUY W JR ● 292-2285
2413 UNDER CONSTN
2414 WATSON JOHN M ● 299-0539
2415 UNDER CONSTN
2416 UMBERGER CHARLES E ● 299-3727
2417 UNDER CONSTN
---DENISE DR INTERSECTS
---BRIDGETTE BLVD INTERSECTS
2501 MUNGO CARROLL ●
2502 ROYAL CECIL R ● 299-6563
2503 VACANT
2504 MC GRAW HENRY E ● 299-8736
2505 FLETCHER DOLLY P
2507 MC GUGAN GLENN H ● 299-3804
2509 MACKLEN ROBT W
---DULAIRE DR INTERSECTS
2603 TURNER RALPH O ● 292-5949
2610 ARCHER ELEMENTARY SCHOOL 299-8003

38

FOUSHEE ST -FROM 4100 OAK GROVE AV NORTH

---ZIP CODE 27405
901A WILSON BILL
901B HILL WM
902 MARTIN JOE W
903 STEVENS JOHN O ● 275-0070
904 RAYLE RICHD R ● 275-5191
905 BROWN JOSEPH R
906 RUMLEY ALBERT E ● 274-1084
907 WOODS WM T ● 273-3990
908 LOVINGS J ELIJAH ● 272-3506
909 LOVINGS JOHN W 272-1367
911 VACANT
920 HINSHAW DARRELL R 274-3798
921 MITCHELL CARL V 273-7309
922 CAMPBELL BEATRICE H MRS 272-4265
923 DEAN PEGGY P MRS 274-7026
925 HOLMES CLARENCE
924 DIXON JESSE O ● 274-1510
927 MC IVER ALTON E ● 273-4587
928 REED JAMES R ● 274-6220
930 BRITT WALLACE
1010 BALDWIN WM P ● 272-2465
---PETTERSON INTERSECTS

53

FOX PL -FROM 2300 RUNNING BROOK DR NORTHWEST 1 SOUTH OF LAWNDALE DR

3500 VACANT
3502 BLANK FRED L JR ● 288-2075
3504 CARTER LESTER L JR ● 288-1027
3503 MENSEL ARTH C ● 288-2925
3505 MC CLINTOCK CHARLES C ● 288-1463
3506 MURPHY SARA A MRS ● 288-1904
3507 MOORE HAZEL H ● 288-1628
3508 KISER MICHL L ● 288-2341
3509 BRANCH PHYLLIS S MRS ● 288-1803
3510 MC LAUCHLIN HUGH C ● 288-4174
3512 DODSON C HOWARD ● 288-3219
3514 ALTSCHUL JUSTIN A ● 288-4477
---HATHAWAY DR INTERSECTS

69

FOXCROFT RD -FROM 4910 STARMOUNT DR WEST 1 NORTH OF FRIENDLY RD

---ZIP CODE 27410
4501 TUTTEROW KENNETH E ● 292-2806
4505 CRANCE MERRELL A JR ● 299-3994
4506 ARMFIELD ROBT M ● 292-0048
4507 WHITELEY ROBT F ● 292-2906
4508 SAINT CLAIR RICHD O ● 299-3948
4509 MERICKA ROBT K ● 299-5722
4510 OWENS ROBT L ● 299-0286
4511 LYON HERMAN T ● 299-8783
4513 HARRILL JAMES C ● 299-2555
---PLUMMER DR INTERSECTS

29

FOY ST -FROM O'CONNOR SOUTH 1 EAST OF ASHE

38A

FRANKLIN BLVD -FROM 4000 E MARKET SOUTH BEY DAWSON AV

---ZIP CODE 27401
110 STATE NATL GUARD ARMORY 273-2832
---CENTRAL AV ENDS
---DAWSON AV ENDS

65

FRAZIER RD -FROM GROOMETOWN RD EAST 1 SOUTH OF HIGH POINT RD

3717 GARST INEZ D MRS ● 299-5792
3717A VACANT
3718 WOLFE ERNEST JR ● 299-5748
3721 GREESON ERNEST B ● 299-6087
CLINE JOE E JR
3721A SHEPHERD JERRY
3801 MOORE LUTHER V 299-5255
3802 HARDEN JOHN M 299-4456

SEARS ROEBUCK AND CO

"SHOP AT SEARS AND SAVE"

NO MONEY DOWN ON ANY OF SEARS CONVENIENT CREDIT PLANS

201 N. EUGENE ST AT GASTON

Sears

PHONE 275-8511

(See Page 53 Buyers' Guide)

GALLOWAY BUICK CO., Inc.

Souths Most Modern Automobile Dealership

● BUICK RIVIERA ● BUICK ELECTRA 225 ● BUICK WILDCAT
● BUICK LeSABRE ● BUICK SKYLARK ● BUICK SPECIAL
● BUICK'S OPEL KADETT

401 N. Pearson St. cor. Oakmont Av.

(See Page 8 Buyers' Guide)

Tel. 275-5345

GATE CITY ROOFING CO., INC.

ROOFING AND SHEET METAL WORK

"We Serve Those Who Demand The Best"

402 TIPTON PL. P.O. BOX 366 TEL. 274-0166

(See Page 133 Buyers' Guide)

BOREN BRICK FOR EVERY NEED

WIDE VARIETY OF SIZES and COLORS

SOLITE BLOCKS

Manufactured By

BOREN Clay Products Co.

Telephone 674-2255

Plant and Office Pleasant Garden, N.C.

(SEE PAGE 25 BUYERS' GUIDE)

KIRKMAN AND KOURY, INC.

"BUILDERS OF FINE HOMES AND COMMUNITIES"

OFFICE 2103 E. BESSEMER AVE. (See Page 119 Buyers' Guide) PHONE 274-8401

FRAZIER RD--CONTD
3805 HARRIS CLARENCE E ●
3807 WILLIAMS MAX A ●
3809 HICKS JAMES W ● 292-0965
3811 PATTON ROBT E JR ● 292-0006
3812 COLEY JACK N ● 299-4766
3813 BROWN WM L 292-3103
3817 STRICKLAND CLAUDE M ● 299-6070
3818 STREET ELBERT ● 299-0605
3820 GARNER W MC KINLEY ● 299-4063
3821 FREEZE JOHN R ● 299-4463
3824 STANLEY DANL W ● 299-4526
3825 REDDICK RAYMOND F JR ● 299-4365
3900 KECK DAVID R REV 292-3717
3901 SIMPSON JAMES H 299-4817
3905 FRAZIER RUFUS W ● 299-4065
3912 FRAZIER T GLENN ● 299-5858
3913 TUTTLE DAVID E ● 292-4357
3914 FRAZIER RUTH V MRS ● 299-6247
3915 WILSON KENNETH R ● 299-2732
3916 HALE JAMES B ● 299-2037
3918 GRANT HAROLD W 292-1682
---KEELER INTERSECTS
4003 OSBORNE R NORMAN ● 299-5694
4008 READINGER EARL C ● 299-4694
4010 VACANT
---GROGMETOWN RD INTERSECTS

29

FREEMAN MILL CT -FROM 1773 CHANDLEY CT SOUTH 1 EAST OF FREEMAN MILL RD

---ZIP CODE 27406
1625 PHILLIPS IRA
1627 NO RETURN
1631 HAYDON HELEN A MRS
1633 CRISCO ELWERT H 273-7116
1635 HAYNES CLAUD L
1637 LEONARD SALLIE H MRS
1639 HOLMES HELEN C
1641 GRIMSLEY PAUL 272-2676
1645 NANCE CHARLES L
1647 MC DANIEL ANNIE M MRS 272-3016
1701 ANDREWS MATTIE S MRS 274-2026
1703 RAYLE HARRY L
1707 DODSON ARDY C
1709 VACANT
1711 COOK JACKIE MRS
1713 HEATH JOSEPHINE MRS 273-9276
1715 MICKEL HATTIE MRS
1717 CALES KENNETH H
1721 LAWSON MARGT H MRS
1723 VACANT
1727 HAYES MC KENLEY 273-1475
1729 KEARNES MARY A MRS 275-4298
1733 CARTER HERMAN
1735 JENNINGS JESSE A
1739 CRUMPLER WILLIE A
1741 BLACKWELL LUTHER F 275-1825

25

FREEMAN MILL RD -FROM 1100 S CEDAR SOUTHWEST

---ZIP CODE 27406
1104 GARNER ERNEST
GARNER ERNEST JR
1106-1132 VACANT
---CURTIS BEGINS
---DICK ENDS
1301 VACANT
1305 VACANT
---MILE RUN BEGINS
1401 VACANT
1402 VACANT
1408 VACANT
---HERTFORD INTERSECTS
---DILLARD ENDS
1522 HODGE CARPET CO INC STGE

29

---OAK INTERSECTS
1600 ALLEN GULF SERVICE 274-9401
1601 NO RETURN
1609 VACANT
1616 CROSBY LOUISE W MRS
---MARSH ENDS
1618 TEAGUE W REECE ● 273-3604
---GILLIES CT ENDS
1624 STONE ZULA S MRS ● 273-7194
---THOM CT ENDS
---CHANDLEY CT ENDS
1628 HINNANT KATH M
1630 STANLEY HATTIE H 272-7722
1632 LANGLEY ESTHER W MRS ● 272-3644
PARKS JAMES H
1634 BARRINGER STREET CHAPEL
---BARRINGER BEGINS
---FREEMAN MILL CT BEGINS
1700 MITCHELL JOHN T JR ● 275-4720
1702 HOLLIMAN ANDREW O ● 275-6651
1704 SHUMAKER EDW L ● 273-7398
1706 BOYLES MARGT W MRS ●
1708 GLENWOOD PURE SERVICE 272-9140
---FLORIDA INTERSECTS
1802 GLENWOOD FRIENDS CHURCH 274-5721
1808 GLENWOOD FRIENDS CHURCH SUNDAY SCH RMS
1810 GLENWOOD FRIENDS FELLOW SHIP HALL
1811 EDS FLORIDA STREET '66' SERVICE GAS STA 274-9365
1812 WEEKS THOS B ● 273-8723
1813 CHRISTOPHER CHARLES E
1814 WEEKS THOS P ●
1815 MYRICK LEXIE L ● 273-7502
1816 BURGESS CLYDE S ● 273-1738
1817 PENLEY EARL D
---ROCKETT ENDS
1818 BARBER MELVIN T ● 274-1646
1820 WEBORNS BRENDA D 273-2923
1821 HOOVER SALONIE N MRS ● 275-6509
1822 MESSER SHERMAN W 272-5300
1824 PHIBBS CARL MRS
1826 GRAVES EUNICE B 272-2582
1827 MC ENTIRE HELEN R 272-6916
1828 LEWIS IDA V ● 274-1069
1829 WILSON R RICHD ● 273-4204
1830 LEWIS GEO W ● 272-2974
1831 TERRELL GRACE V 272-1454
1832 MORRISON KENNETH P
1835 SNIDER ROSCO
---FAIRBANKS BEGINS
---TERRELL ENDS
1901 KERSEY T HARRY ● 272-7432
1903 COX BONNIE S MRS ● 272-4775
1905 FLOYD WALTER M ● 272-3048
1907 ROBINSON W FRANK ● 274-3751
1908 BECK RUTH N MRS 275-5872
---HALL ENDS
1909 BROWN FIELDS F
1910 OSBORNE LORA C MRS ● 272-4257
1911 THOMPSON FLORENCE P MRS 273-5845
1912 MORGAN LOUISE MRS
1913 MARTIN SARAH P MRS ●
1914 PASCHAL THOS E 275-8095
1915 HASSELL FRED B ● 273-0425
1916 GAULDIN WM P ● 273-1514
1917 WHITMERE BARBARA B MRS
BANKS MARY W MRS 272-5985
1918A BAILY PAULINE M MRS 273-2304
1918B BAILEY BOBBY W
1919 NO RETURN
1920 SCOTT MARY L MRS ● 273-9805
1922 QUATE JOHN H ● 273-1567
1923 WHITAKER ALBERT L ● 272-7378
1924 WARD JIM H
1928 ALLEY DESAREE
1931 DIXIE BEDDING CO INC 272-4109
1932 CLAYTON JOHN B
---GARRETT ENDS
2000 PETTY'S GRADY USED CAR REPAIR
2001 COLONY RADIO & TELEVISION SERVICE 273-7956
2002 BURKE'S GARAGE 274-6818
2009 VACANT
2012 HUDSON'S CLIFF CURB MARKET GROS 274-9263
HUDSON CLIFFORD H ●
2014 PRICE L B MERCANTILE CO 273-1292
2014½A WELKER MILDRED G MRS 273-3484
2014½B WHITE EDNA MRS 275-1055
2015 VACANT
2016 GREEN EDNA L MRS ● 274-4353
2016½ VACANT
2017 SELF SERVICE LAUNDRY PRESNELL ARTH
2018 GLENWOOD FABRIC SHOP
2019 STOUT'S BARBER SHOP
2021 MIGIT KITCHEN
---DANA PL ENDS

---LANGLEY AV BEGINS
2100 FORDHAM'S FAST WASH 275-0309
2101 GLENWOOD CHURCH OF GOD 272-0889
2103 THOMPSON WM H
2105 GOODWIN RULING CO PAPER RULERS 274-6663
2200 PROTECTION SERVICE INC 275-8796
PATTERSON JOHN
2201 CAROLINA STEEL RULE DIE CO 275-2114
2203 COFFEY SAW & REPAIR SHOP
2207 DIXON BESSIE S MRS 274-4508
2209 PARKS BERTHA M ● 272-6069
---MC CORMICK INTERSECTS
2304 TOUCHSTONE MARY L MRS
2305 BURNHAM MARION S ● 275-4104
2306 ALLRED MARY E MRS
2306½ MC CASKILL HERBERT E
2307 BOWMAN J B
2308 BRILES AUSTIN H ● 274-2862
2309 BLALOCK HELEN T MRS ● 273-2630
2311 LEE NICK G 273-7815
2312 TURNER'S RED DOT CURB MARKET 272-8311
---WILLOMORE INTERSECTS
2400 ZINK WM P ● 272-1047
2405 SHOE VERONA M MRS ● 273-4644
VERONA'S BEAUTY SHOP
2407A BATES RUSSELL 274-0293
2408 LAWRENCE CARLDON W 272-2855
2410 DOWDY HERBERT S
2411A WILLS DONALD E
2411B BALLARD PAGE T
---WILLORA ENDS
2415 LANGLEY U FLETCHER ● 273-6164

UNITED SERVICE MOTORS
A NATIONAL ORGANIZATION

DIXIE SALES Company Inc

Automotive Service
Delco Batteries - Parts

BEAR ALINEMENT SERVICE
SMALL GASOLINE MOTORS SALES and SERVICE

327-29 Battleground Ave.

TELS. 272-5773 and 273-6964

MEMBER ALAMANCE ELECTRIC A.E.C. N.C. REA

it's PET . . . you bet!

(See Page 50 Buyers' Guide)

CONVENIENT
Battleground Branch
1804 Battleground Ave.
Lewis Street Branch
122 E. Lewis
Installment Loan Dept.
104 N. Elm St.

Greensboro's
FIRST UNION NATIONAL BANK OF NORTH CAROLINA
NORTH CAROLINA'S FAMILY OF HOME TOWN BANKS
Greensboro Main Office - Southeastern Building
105 E. Market St., P.O. Box 3468
Dial 274-3201 (All Depts.)
(See Page 20 Buyers' Guide)

BRANCHES
Summit Shopping Center Branch
926 Summit Av.
Spring Garden Branch
3101 Spring Garden
Farm Service Dept.
122 E. Lewis

FREEMAN MILL RD--CONTD
2417A NO RETURN
2417B HALL LALUOTRESS S MRS 275-6912
2417C DICKINSON EDGAR B 274-0439
2417D KEEFER T B JR
2419 WHITTLE ARTH C JR ● 273-0457
---LOVETT ENDS
2501 VACANT
2502 SCOTT BEN T ●
2503 TERRELL REECE K ● 273-0106
---MURRAYHILL RD
2506 AVERY RONALD L 275-2695
2507 BARDEN ORA H MRS NURSE 275-3410
2509 CAROLINA NEON DISPLAYS CO SIGN MFRS 274-4794
2510 JOBE'S HDW 273-9595
2510A JOBE AUMAN W 273-0687
2511 KAREEM GROCERY & SERVICE STATION
REAR BOWMAN EARL
2513 CROUSE VIRGINIA R MRS ● 274-5728
2514 MOUNT ZION CEMETERY
2515 CROUSE A BLANCHE MRS ● 273-5530
2516 FARRINGTON DAVID V 274-0003
2516A VACANT
---MINOR DR BEGINS
---OPAL DR ENDS
2604 MC GAHEY T MORRIS 275-3940
2605 GARRETT ADA W MRS ● 272-8531
---KIRKMAN ST ENDS
2607 TAYLOR HARVEY W ● 273-9348
2703 WEISS JOHN L 274-4735
---POTOMAC DR BEGINS
---CLIFFWOOD DR ENDS
---CORREGIDOR BEGINS
2725 CALVARY METHODIST CHURCH
2735 SOUTHSIDE BAPTIST CHURCH 272-0549
---KINDLEY BEGINS
---HWY 85 INTERSECTS

67

---FORDHAM BLVD INTERSECTS
2909 THOMPSON REFEA W ● 299-8427
2911 THOMPSON CURTIS B ● 299-7310
2913 THOMPSON GRADY R ● 299-8651
2915 LANCASTER J M INC MACH MFRS 299-7565
2916 VACANT
2918 STEED THOS J ● 299-6285
2919 MILTON NELLIE M MRS ● 299-7222
2920 STEED J CRAIG ● 299-8987
2921 STEED WAYNE T
2922 STEED THOS V
2923 THORNBURG ROM H ● 299-8790
2924 VACANT
2925 VACANT
2926 J & H MOTORS INC AUTO BODY REPRS 299-8175
2927 PERDUE MITCHELL ● 292-2691
2929 ANDERSON BILL
2931 VACANT
3004 NIXON MARIE M MRS
3006 MERCER ALVIN H ● 299-8447
3008 SLUDER WM C
3009 SHOFFNER SAML
3011 BAKER IKE 299-7630
3012 MITCHELL'S BEAUTY SHOP MITCHELL ROBT T ● 299-7586
3013 MEBANE ISAAC W ● 299-7423
3015 CORDELL WILLIE Y ● 299-7433
3017 WISE JAMES ● 299-8785
3019 MILLER WILLIE M MRS NURSE 299-9372
3021 PANKEY THELVIS J
3022 GOINS CORDICE R ● 299-7145
3023 BRYANT PEARL G MRS ● 299-9182
3023½ HEADEN ROBT ●
3024 GOINS ERIC ● 299-8154
3025 HEADEN SUSIE D MRS ●
3029 VACANT
---ZIP CODE 27408
---TABOR BEGINS
3100 MOUNT TABOR METHODIST CHURCH
---LAMB RD BEGINS
3101 FRIENDLY CORNER CURB MARKET GROS 299-9841
3103 WILLIAMS CLAUDE W ● 299-9253
3104 BARNES FRED M ● 292-2799
3106 STOUT CHARLIE ● 299-9102
3107 VACANT
3117 BRAILEY WILLIE J
---OLIVER RD ENDS
3119 PRITCHARD FRED M
---KILBOURNE RD ENDS
3123 APARTMENTS
1 GOLDSTON THOS M
2 BOYCE WM
3 GARRETT MAGGIE B MRS
---FORD PL ENDS
---NEWTON BEGINS
3201 SHOFFNER PERCY 299-3293
3204 HILDRETH EUNICE A MRS
3207 HANNER SAM F ● 299-7964
3208 MAY B C
3209 HINTON PEARLE P MRS ●
3212 WILLIAMS JANE G MRS 299-9412
3216 WAGONER ROBT C
3218 CRISCO ALVIS W 292-2102
3219 BRICE WILLIE H
---DARDEN PL ENDS
3301 SEAL JOSEPH A 292-0699
3305 BEAN MARLIN D ● 299-8312
3306 BISHOP WM R ●
3307 BURKE JOHN J ● 299-9174
---HARLEY ENDS
3309 PICKETT RICHD ●
3311 LINENS ROBAH D
3312 ANDERSON WM E 299-1043
3316 MOORE JOSH A ●
---FORE DR BEGINS
3320 LOWRY WM A ●
3321 SWISHER EDWIN C ● 299-7532
3327 SAINT ANDREWS METHODIST CHURCH
3329 BEAN M D SHEET METAL CO INC CONTRS 299-7376
3330 HALL LENORA S MRS ● 299-7818
3332 SILER F W GROCERY
3333 SILER FRED W ● 299-5715
---ROCKY KNOLL RD ENDS
---PINECROFT RD INTERSECTS

65

---PINECROFT RD INTERSECTS
--- ZIP CODE 27407
3401 PINECROFT GULF STA 299-9937
3408 BI-RITE SUPER MARKETS INC
3410 HOME DRUG STORE NO 3
3411 GRIFFITH CHARLES A ● 299-4594
3413 JACKSON HAROLD G 299-8934
3415 NUNN JOSEPH P ● 299-4455
3417 WAYNICK BIRDIE S MRS ● 299-6634
3418 SMITH RICHD B REV ● 299-5889
3419 BECK JOHNIE L 292-0723
3422 PINECROFT BAPTIST CHURCH 299-6081
3423 GOODMAN LLOYD T ● 299-3501
---PINE LAKE DR ENDS
3501 TAYLOR FREEMAN S ●
3503 WILLIAMS EVERETTE P
3505 HARDIN JOSEPH L ● 299-6266
3509 JOHNSON WM R ● 299-5209
3511 UNDER CONSTN
3512 GLENN ROBT C ● 299-2587
3513 OLONOVICH FLORIAN A ● 299-5542
3514 LAMBERT WM R ● 299-4259
3515 PRUITT WM M ● 299-5053
3519 PHILLIPS H HOWARD 292-0318
3520 EVANS GEO T
3529 SMITH DEWEY C ●
3531 SMITH HENRY C ● 299-4686
---OSBORNE INTERSECTS
3601 STANLEY WM H JR ● 299-5295
3604 STANLEY WM H ● 299-5287
3612 STANLEY L RAY ● 299-5746
---WILEY DAVIS RD BEGINS
3714 MACKAY HAROLD G REV ● 299-5908
3715 PUETT JAMES O 299-4772
3736 EAKES MARION L ● 299-5149
---MC CUISTON RD ENDS
3813 TONKINS ADA M ● 292-2784
---HERBIN INTERSECTS
3900 HERBIN ROBT L ● 299-4959
3901 CRUTCHFIELD MYRTLE S MRS
3902 HERBIN'S GROCERY
3903 NO RETURN
3905 COLEMAN JOHN W
3911 ROGERS JOHN G 299-6779
3913 GUEST ALFONZO ● 299-4779
3915 GUEST WM A ● 299-6187
---TOMKINS BEGINS
3919 TONKINS JAMES W JR ● 299-5493
3920 STROUD IRVIN L
3921 TONKINS GARFIELD 299-4987
3924 HERBIN RAYMOND H ●
3925 GOOLSBY MAUDE M MRS
3926 MOORE CHARLIE E ● 299-5798
3929 WATLINGTON HELEN ●
3931 SILER CLYDE C ● 299-5698
3933 MEBANE ERNEST E ● 299-1458
3935 ALLEN VERDA M MRS ● 299-4637
3936 FREE LEE W ● 299-6340

54

FRIAR TUCK CT -FROM 1706 FRIAR TUCK RD WEST

---ZIP CODE 27408
2900 DOSS RALPH L ● 288-1488
2901 SHINGLER CARL D ● 288-1921
2902 HUFFINE CHARLIE B JR ●
2903 CLARK JOSEPH L ● 288-4296
2904 BARNES WORTH B JR ● 288-2166

54

FRIAR TUCK RD -FROM 2210 GRACEWOOD DR NORTHEAST

---ZIP CODE 27408
1703 SHEFFEY LA VERNE U MRS ● 288-2027
1704 WILSON OLIN E ● 288-4033
1705 LLOYD EDW E ● 288-1276
1706 CHAFFOO ALBERT ● 288-3259
---FRIAR TUCK CT BEGINS
1707 SMITH DAVID I ● 288-4055
1709 ALLEN J HUNTER ● 288-3914
1710 BIDDY RICHD S ● 288-1612
1712 COLETTA ROBT E ● 288-2662
1713 TWILLEY WM M ● 288-2824
1714 BRADSHAW FRANK K ● 288-3580
1715 PATSCH ARTH V ● 288-3029
---SHADY LAWN DR INTERSECTS
1802 CRAIG DWIGHT L ● 288-1354
1804 BROCK JOHN H ● 288-1727
1805 BRADEY JOHN R ● 288-3838
1806 MICHAUD RICHD N ● 288-2385
---ROBIN HOOD CT BEGINS
---ROBIN HOOD DR INTERSECTS

KING-ZANE Motors Inc.
● PONTIAC
● TEMPEST
FACTORY PARTS AND ACCESSORIES
BODY AND FENDER REPAIRS
AUTO REPAIRING BY FACTORY TRAINED MECHANICS
King-Zane Fleets, Inc.
DIAL 273-4431
508 - 12 N. ELM
USED CARS
422 N ELM
(See Page 11 Buyers' Guide)

NORTH STATE PYROPHYLLITE CO., INC.
PACO REFRACTORY PRODUCTS
FURNACE LININGS — FIRE BRICK — INCINERATORS
(See Page 66 Buyers' Guide)
706 Rucker St. (Pomona) Greensboro (27407), P. O. Box 7247
Tel. 299-1441

SUMMIT SHOPPING CENTER
27 Shops & Services — Plenty of Free Parking
Open Monday Thru Friday 'Til 9 P. M.
BESSEMER IMPROVEMENT CO., Managers
1100 E. Bessemer Av., Drawer X-1
(See Page 141 Buyers' Guide)
Tel. 273-0560

NORTH STATE CHEVROLET CO., INC.
SALES AND SERVICE
451 N. EUGENE
PHONE 275-8471
WRECKER SERVICE
for Economical Transportation
CHEVROLET

MONTALDO'S
LADIES' READY-TO-WEAR, MILLINERY, LINGERIE, FURS, ACCESSORIES, COSMETICS and SHOES
COLONY SHOP and SPORTS WEAR — SECOND FLOOR
200 N. Elm St. at Gaston St. (See Page 34 Buyers' Guide) Tel. 275-1633

FRIAR TUCK RD--CONTD
1900 PEELER EVELYN L MRS ● 288-2183
1901 WALBURT JOHN G ● 288-2951
1902 VACANT
1903 BROWN WILLIS L ● 288-1536
1904 PARKER EDW H ● 288-2580
1905 FIDLER JAMES M ● 288-2823
---STRATFORD DR INTERSECTS

15

FRIENDLY RD (SUNSET HILLS)-FROM 1610 MADISON AV NORTHWEST

---ZIP CODE 27403
1600 SMYRE SUNSET SERVICE GAS STA 273-6623
1610 CITY FIRE STA NO 5
---AYCOCK ENDS
---RADIANCE DR BEGINS
1700 BARBER JESSE C 272-3078
1701 SCOTT RICHD L ● 273-4054
1702 SMITH DONALD C ● 274-7123
1703 LONG JOHN H ● 275-1718
1704 SHELLEY WM H 272-7579
1706 PIETZEL ROSAMOND 274-7917
1708 BROOKS THORNE R ● 274-9914
1710 GRIGG RUTH ● 275-7401
1712 ARMFIELD ROY H JR ● 272-2428
1714 ROYAL J MARVIN ● 272-3796
1716 DANIEL LEWIS M 272-4260
---OVERLOOK INTERSECTS
---ROLLING RD BEGINS
1802 MYRA'S BEAUTY SHOP 273-7694
HARRIS MYRA D MRS 273-7694
1804 O'DONALD ROY C ● 273-0306
1805 GWYN BESSIE M MRS ● 272-3266
1806 WILLIAMSON THEO P ● 272-3654
WILLIAMSON VIRGINIA C MRS NURSE
1807 JESSUP ARNOLD T ● 274-2356
1808 BALLARD E LESTER REV 273-5296
1809 HAM LOUISE C MRS ● 272-4250
1810 LITTLE FLORENCE R MRS ● 272-7243
1811 SHEPHERD ROBT H ● 272-0480
1812 SMITH NORMAN A ● 275-2124
1814 PARKER J AL JR ● 275-2237
1816 BRYSON EULA M MRS ● 272-7317
1818 WALLACE W CLAUDE ● 275-1968
1819 WIMBISH HOWARD S JR ● 272-0947
1820 GREENE MARY H MRS ● 275-1747
1821 STANLEY W L 274-4981
1822 WILLIAMS MABEL M MRS 272-8481
1823 SIKES PAUL L BLDG CONTR ● 273-5092
1825 MABE WALLACE C JR
---TREMONT DR INTERSECTS
1900 MURPHY FRANK A ● 274-1094
1902 KARESH HARRY A ● 273-9841
1903 SIMMONS TAMZIN L MRS ● 273-9500
---WOODBINE CT ENDS
1904 SNEAD CLAYTON R ● 272-0957
1906 KARESH MELVIN W ● 273-8351
1908 WELKER HERMAN W JR ● 272-0971
---EAST GREENWAY ENDS
---WEST GREENWAY INTERSECTS
2100 FIRST FRIENDS CHURCH 299-8869
---WHITTIER DR BEGINS
2200 GARRETT R CARL
2202 SMITH HERMAN A ● 299-7500
2204 CLEMMONS L BRYAN ● 299-7375
2206 ADAMS ALBERT L JR ● 299-8130
2208 COX JAMES ●
2209 SHIELDS TALMAGE ● 272-0247
2210 SMITH DOUGLAS G 292-1676
2211 EDWARDS RALPH P ● 273-3819
2213 VACANT
2215 NEWLIN HALE ● 272-3669
2219 BERGREN RICHD T 275-5892
2221 COKER JOHN H ● 273-3960
2223 LOWRY JOHN A ● 273-9228
2225 LAUGHLIN CURTIS L ● 272-7812
2227 CRIBBIN THOS J ● 272-5621
2229 SCHREIBER SIDNEY ● 274-7296
---RIDGEWAY DR ENDS
2300 CENTENARY METHODIST CHURCH 299-9643
CENTENARY WEEK DAY KINDERGARTEN
2307 SNELL WM M 273-4111
2309 BARTIS NICHOLAS J DENTIST ● 274-0769
---ELAM AV ENDS
2401 WAGG THELMA L MRS ● 299-7674
2403 NO RETURN
2405 BOWMAN JAMES F 292-5490
---GREEN VALLEY DR INTERSECTS
---LINDELL RD ENDS
---NORTH BUFFALO CREEK BRIDGE CROSSES

69

---GREEN VALLEY RD INTERSECTS
---ZIP CODE 27408
3101 SEBURN HELEN H MRS ● 292-2185
---FRIENDLY CENTER RD BEGINS
3116 THALHIMERS SIDE
3118 KING MUSIC CO 292-2330
3120 LEON'S BEAUTY SALONS 292-1212
3123 GOSS MYRTLE V MRS ● 292-0349
3124 NORTH CAROLINA NATL BANK (FRIENDLY CENTER BR) 274-2951
3125 JAMIESON ROBT B ● 292-1723
3129 BURTNER MYRTLE J MRS ● 292-2278
---PEMBROKE RD BEGINS
3200 RALLS MARION L DENTIST 292-0411
TAYLOR CLYDE L DENTIST 292-1430
3203 ERWIN DICK H ●
3207 PROFENIUS HENRI C ● 292-1434
---W AVONDALE ENDS
3300 BENJAMIN EDW B ● 292-1409
REAR ALLEN CHARLIE 299-2500
3301 HARRIS KYLE H ● 292-4452
3430 VACANT
---HOBBS RD BEGINS
3508 TADLOCK ROBT V 299-7844
3510 LEONARD DAVID E ● 299-2080
3512 CLARK WM B ● 299-0776
3514 BARKER JULIAN ● 292-2865
3516 RABIN DAVID ● 299-0251
3608 STEDMAN DOROTHY S MRS ● 299-2389
---HOLDEN RD ENDS

51

---HOLDEN RD ENDS
3701 VIOLA POULTRY FARM
BARNES L OLAN ● 299-1927
3705 PATTERSON HARRY B ● 299-8604
3706 GRUBB HERBERT V ●
3707 CLEIN ROBT J ● 299-3238
3708 CURTIS J NORMAN ● 299-8602
3710 UNDER CONSTN
---AUDUBON DR ENDS
---GREENWOOD DR BEGINS
3800 WINDSOR REUBEN C ● 299-0619
DRENNAN JERRY W 299-5360
3801 GINGHER CLAIR H JR ● 299-0266
3803 DOSS CHARLES J ● 299-1957
3804 SOCKWELL JOHN E ● 299-1688
3805 HOLT WARREN H ● 292-6228
3807 HARRIS CLARENCE L ● 299-3503
3808 COOPER DAVID ● 299-2909
3809 BENBOW EDW P JR ● 299-2024
3811 WEAVER JAMES H ● 299-3371
3812 NELSON OLIVER D ● 299-0456
3813 SIMEL PAUL J ●
3815 TEAGUE J HERBERT ● 299-1205
3816 DE SANTO ROCCO A ● 299-0208
3817 HOFFMAN WM C ● 299-2929
---IDLEWILD AV ENDS
3901 WALL W RAE ● 299-0105
3902 DE SANTO WM T ● 299-0566
3903 ROBERTSON MALCOLM J BLDG CONTR ● 299-2405
3905 NEESE W HOMER ● 299-2228
3906 WESTMINSTER PRESBYTERIAN CHURCH 299-3785
3907 ANNAS CARL E ● 299-2114
3910 LUPER THOS C
3911 HILL GUY E ● 299-1763
3912 VACANT
3913 WERNER FRANK ● 299-2344
3914 BENBOW CHARLES T JR ●
3917 PRICE CHARLES G ● 299-1945
3918 BENBOW REPRODUCTIONS INC FURN MFRS 299-0434
BENBOW THELMA R MRS ● 299-0434
3919 BLAYLOCK ETHERIDGE C ● 299-1166
3920 CHAPPELL CLAUDIUS W
3921 ROTTMAN GEO B ● 299-0281
3924 BENBOW TYRE G ● 299-3017
---RODMAN PL BEGINS
4000 WILLIAMS ADDIE M MRS ● 299-0077
4001 PHILLIPS R WADE ● 299-2204
4002 GRIFFIN SIDNEY H ● 299-2754
4003 HIATT JOHN T ● 299-8250
HIATT MABEL BALLROOM DANCING SCHOOL 299-8250
4005 DUGGINS ROBT M ● 299-6150
4006 CONRAD EDW F ● 299-0198
4007 ROSE WINFIELD P ● 299-3626
4008 HOWARD DEXTER E ● 299-2110
4009 BOYLES NORMAN B ● 299-0473
4011 WEINRICH CARRIE C MRS ● 299-1432
4013 BORUM ROLLER F ● 299-3310
4015 LEDFORD BERNARD F ● 299-3650
LEDFORD WILLIE V MRS MUS TCHR
4016 MARUS JOSEPH P ● 299-2648
4020 ATKINSON EDW K ● 299-3433
---KEMP RD INTERSECTS
4102 PATTON JAMES P ● 299-0728
4103 MICHAUX ROY H ● 292-3191
4105 FOX W STOESSELL ● 299-0918
4107 THAYER PHILIP H JR ● 299-3396
4108 MANESS E FRANK ● 299-1718
4111 COX NEWTON P ● 299-3083
4112 TIMBERLAKE J ANDERSON ● 299-0408
GATES LILLIE NURSE
4113 WELKER VICTOR C JR ● 299-0237
---ERSKINE DR INTERSECTS
4200 SYKES JOHN M ● 299-3661
4202 SILER VICTORIA S MRS ● 299-0247
4203 DEATON JESSE B ● 299-3679
4205 BRAY ROBT ● 299-1636
4206 THOMAS J KENNETH ● 299-5026
4207 MYERS J BANKS ● 299-2482
4211 WERNER FRANK E ● 299-3334

DRINK Coca-Cola IN BOTTLES
TRADE MARK REG. U. S. PAT. OFF.
GREENSBORO COCA-COLA BOTTLING COMPANY

GUILFORD BUILDERS SUPPLY CO., INC.
"THE HOUSE OF QUALITY"
COMPLETE LINE OF BUILDING MATERIALS
"THE HOME OF SERVICE"
1621 BATTLEGROUND AVE. (See Page 28 Buyers' Guide) DIAL 273-9481

WIMBISH INSURANCE AGENCY INC.
FOR COMPLETE PROTECTION, CALL OR SEE US
(See Page 91 Buyers' Guide)
917-25 Southeastern Building — 102 N. Elm St. Dial 272-4174, 272-4175 and 272-4176

FRIENDLY RD (SUNSET HILLS)--CONTD
---ROLLINGWOOD DR BEGINS
4300 GIBSON BELTON H • 299-2556
4302 CITY FIRE DEPT ENGINE CO NO 9 387-1511
TRUCK CO NO 3
---KEELING RD ENDS
4402 BANE TERRANCE R • 299-3137
4403 WHICKER DEWEY L • 299-0296
4404 VACANT
---STARMOUNT DR INTERSECTS
4500 GRIFFITH ARLEY W • 299-0318
---LAKEWOOD DR BEGINS
4600 ELLIOTT RILEY A JR • 299-2813
4601 BALDERACCHI MARY O MRS • 299-1438
4602 VACANT
4603 UNDER CONSTN
4604 CRAWFORD JOSEPH O JR • 299-2068
CRAWFORD BOBBIE S MRS MUS TCHR
SHAW CORA M MRS • 299-0414
4605 SUDDERTH WAYNE APPRAISER • 299-8606
4606 CULLEN JOHN B • 299-5316
---PLUMMER DR INTERSECTS
4700 SMITH JOHN M • 299-5806
4701 CARR HOWARD D • 299-9183
4703 HEYNE RUSSELL A 299-2744
YOUTH FOR CHRIST
4707 OGBURN LEVY E • 299-1994
---LAKEWOOD DR ENDS
---WESTRIDGE RD BEGINS
4801 DOCKERY CLAUDIUS JR • 299-1773
4805 BLAIR HORACE H • 299-3218
---HENDERSON RD ENDS
4800 FRIENDLY ROAD BAPTIST CHURCH 4800 FRIENDLY RD 292-3567
4901 EDWARDS BERTHA E MRS • 292-4451
4902 DURDEN ROBT G 292-4565
4903 SHIRLEY JOE C • 299-7770
4905 QUERY THOS W • 299-0205
4907 BIRD CHARLES R • 299-3444
4909 RIDENHOUR W B • 299-4552
5004 FRIENDLY ROAD TEXACO SERVICE GAS STA 299-9732
5005 DEAL WM C • 292-2669
5007 GOTTSCHALK EUG • 299-2697
5010 CAUDLE JAMES N • 299-1622
---LARKWOOD DR BEGINS
---WESTLAND DR ENDS
5016 PERRY H CLAY • 299-2209
5109 PURDOM E GARNESS • 299-2812
PURDOM AGNES H MRS NURSE
---LIPSCOMB RD BEGINS
5203 WEIS EDNA L MRS • 299-2652
ANDERTON LAURA G
5207 DICKERSON LAURA H MRS • 299-0905
---CANNON RD BEGINS
5301 HOWARD JOE N • 299-3693
5305 MIZE W RANDOLPH • 292-4076
5307 EDWARDS JOHN C • 299-0525
---FOXWOOD RD BEGINS
5313 MALPASS MAXTON J 299-7636
5317 LOMAX FRED M JR • 299-8922
5318 PUCKETT LEWIS S • 299-8532
---MUIRS CHAPEL RD ENDS

69
FRIENDLY CENTER RD -FROM FRIENDLY RD NORTH 1 WEST OF GREEN VALLEY RD

---ZIP CODE 27408
600 COLONIAL STORES GROS 292-2640
601 THALHIMERS 292-1310
605 FRIENDLY TOY & HOBBY SHOP 292-0808
607 STANLEY'S SHOES INC 292-2191
608 GUILFORD DAIRY BAR ICE CREAM 292-2600
610 A G S T V & APPLIANCE CO 292-1410
611 HILL GUY INC 292-1666
615 CAROLINA CAMERA CENTER INC BR 292-0560
616 BELK'S DEPARTMENT STORE 292-0960
BELK'S LA MARICK BEAUTY SALON 292-2209
617 CASS JEWELERS 292-1736
619 VACANT
620 WOOLWORTH F W CO DEPT STORE 292-1389
621 LAURIE'S SPORTS WEAR (BR) WOMEN'S CLO 292-2177
625 MASON FLORIST INC 292-0768
627 JAY'S FINE FOODS DELICATESSEN 292-0741
629 WILLS BOOK & STATIONERY CO BR 292-2910
630 FRIENDLY CAR WASH INC 292-2433
635 ECKERD'S DRUG STORE BR 292-1301
---ELIZABETH AV INTERSECTS
700 ROSE PAUL H CORP DEPT STORE 292-3425
601 K & W CAFETERIA 292-2864
---GRANDVIEW AV INTERSECTS
814 FRIENDLY CAR WASH 292-2433

51
FRIENDLY MANOR DR -FROM MUIRS CHAPEL RD WEST

---ZIP CODE 27410
5400 APARTMENTS
5401 APARTMNTS
A LANE BESSIE E
5401F MC DOWELL JOSEPH E JR
5401H THOMAS SARA L 292-0614
5403 APARTMENTS
WALTERS LAWRENCE M
KING JAMES S 299-6744
RIVERS MARTHA R 299-2672

69
FRIENDLY SHOPPING CENTER -A SHOPPING CENT SITUATED AT INTER OF FRIENDLY RD & GREEN VALLEY RD BOUNDED N BY ELIZABETH W BY PEMBROKE

16
FRONT ST (PROXIMITY)-FROM 4TH NORTHEAST AND NORTH

50
FROST PL -FROM 2023 TWAIN RD NORTHEAST 1 EAST OF SUMMIT AV

---ZIP CODE 27405
3302 SEWARD PAUL G • 272-4804
3303 RUSS IRVIN E JR • 275-5649

43
FRY ST -FROM BERKSHIRE,SOUTH 1 WEST OF NORTHRIDGE

2409 HAGOOD WM L • 299-7724
2411 GAYNOR LILLIAN G MRS • 299-8000
2413 VACANT •
2414 FEINER MAX E • 299-7418
2415 ROMER BURT H • 299-7877
2416 SMITH IRA A • 299-7690
2500 STEELE WM J • 299-9035
2501 VACANT
2502 GOSS STANLEY M • 299-8554
2503 SADLER WM H JR • 299-7280
2504 MARTIN ROBT J • 299-7525
2505 TEDDER CHARLES R • 299-4370
2506 WILLARD FLOYD L • 299-9475
2507 COOK ROBT P • 299-7588
2508 SCHNEIDER MILTON • 299-8983
2509 PROCTOR ROBT E • 299-7257
2510 GULLEDGE MILDRED J MRS • 299-1505
2511 ALLRED W DARRELL • 299-7774
2513 DAVIS RALPH A JR • 299-8394
2515 MERRILL S ROBT • 299-0059
---LONGVIEW ENDS

35
FULLER ST -FROM 1600 LEE SOUTH 1 WEST OF AYCOCK

---ZIP CODE 27403
1008 MILES J LUTHER 299-7255
1010 GROGAN STAUDIE M MRS •
---HOLBROOK INTERSECTS
1102 CHANDLER ANNIE A MRS
1106 ASHBY JOHN
1112 CHAVIN EVERTON
1114 PUTNAM MARIAN M MRS
1116 FREEMAN WILBERT 292-4939
1118 MC CASKILL JAMES C
---MIDWAY INTERSECTS
1204 PORTERFIELD JOHN J 292-2349

19
FULTON ST -FROM 900 MC GEE SOUTH 2 WEST OF SPRING

---ZIP CODE 27401
410 MC INTOSH HERSHELL C 275-1400
---WALKER AV INTERSECTS

21
---WALKER AV INTERSECTS
---MOREHEAD AV INTERSECTS
505 NO RETURN
508 GUILFORD FOUNDRY CO
---HOUSTON ENDS

25
---ZIP CODE 27403
620 PARKER COAL & OIL CO 272-7125
625 VACANT
---LEE INTERSECTS

67
GALWAY DR -FROM 2121 ROCKY KNOLL RD SOUTH 1 EAST OF CRESCENT BLVD

---ZIP CODE 27406
3902 MC CASKILL JOHN M • 299-0551
3903 CLODFELTER JACK D • 292-4628
3904 BISHOP WM M • 292-4104
3905 HARRIS H DEAN • 292-3337
3906 PERDUE EDW W • 292-3766
3907 EKLER CHARLES B • 292-0515
3908 WOODARD LEROY E • 292-0103
3910 MORGAN ELDA R •
3911 CHANDLER WILLIE R • 299-2480
3912 JOHNSON HAROLD E • 292-3380
3913 CHAPPELL LABON F JR 292-0953

WYSONG AND MILES CO.
Designers and Builders of Precision Machine Tools
Since 1903
Hwy. 29 N.
P. O. Drawer 0 - 2
TEL. 275-2864
(See Page 99 Buyers' Guide)

Brewer Paint and Wallpaper Company
•
- Residential
- Commercial
- Industrial
- Wallpaper
- Vinyl Wall
- Coverings

1424 Westover Ter.
TEL. 274-5403
(See Page 112 Buyers' Guide)

Dial 273-6919 **BENNER & FIELDS, INC.** Dial 273-6919
PLUMBING, HEATING and AIR CONDITIONING CONTRACTORS
815 Winston Street (ORD) (See Page B) P. O. Box 344

PENNISI — MAYS INSURANCE AGENCY, Inc.
GENERAL LIFE - AUTO - BONDS - FIRE
Where You Buy An Agent - Not A Policy
1033 E. Wendover Av. (SEE PAGE 94 BUYERS' GUIDE) Tels. 272-6167 and 272-6168

Protect Your Home and Business
30 Years Experience in Law Enforcement
ANDERSON PATROL, INC. AND DETECTIVE AGENCY
PRIVATE INVESTIGATIONS Criminal—Civil—Industrial—Commercial—Licensed and Bonded
Graduate of 3 Schools Conducted by the F.B.I.
600 STANLEY WILLIAMS RD., P. O. BOX 7005 (See Page 54 Buyers' Guide) DIAL 299-3715

GALWAY DR--CONTD
3914 HODGES HERMAN E ● 299-9131
3915 TURMAN JAMES A ● 292-3483
3916 OLIVER ROY W ● 299-5710
3917 CLARY EDGAR E ● 292-1358
3918 COATES CALVIN R ● 292-2945
3920 RENSHAW WILFORD H ● 292-0328
3922 HOPE HARRY A 292-2348
3924 NO RETURN
---KYLEMORE DR BEGINS
4000 COLTRANE LEE B ● 292-2697
4001 WEATHERLY ROBT D ● 299-4788
---DONEGAL DR BEGINS
4101 FLINCHUM OPAL MRS
4103 MILLER NATHAN G ● 292-3264
4105 COPPERTHITE CHARLES A ● 292-1525
4107 REGISTER CHARLES JR ● 292-3100
4108 CONRAD AVERY P ● 292-5204
4109 KIRK DARALD D ● 292-0992
4110 ROBERTS CARLTON N ● 292-4176
4111 JONES JOYE A ● 299-7556
4112 HOPPOUGH RICHD S ● 299-8017

32

GANT ST -FROM 2200 PEACHTREE SOUTH 2 EAST OF GILLESPIE

---ZIP CODE 27401
203 BYRD JOHN R ● 274-1739
204 BAILEY JAMES J
205 MC NAIR LEWIS REV ● 273-3158
MC NAIR PEARL L MRS BABY SITTER
206 REID ROBT L
208 TURNER OLA MRS ● 272-6873
210A RUSSELL ROSCOE
210B COURTNEY ROBT A
211 WELLS JOHN L 274-6944
212A NO RETURN
212B PRESTON GEORGIA MRS 273-1851
213 SIMPSON ESSIE
214A BOLES ROSA MRS
214B VACANT
215 NICHOLAS BENJ
216A SIMS HATTIE MRS
216B BROWN DAVID 275-8748
217 JACKSON CASSIE MRS
REAR JENKINS WM ● 274-6745
218A CASH CHAS S
218B FLIPP JAMES
219 SUMMERS JAMES E
219½ MARLEY LELA
220 FOUST CHARLES E ●
221 FRYAR GERALDINE S MRS
221½ VACANT
223 MILES JAMES E
223½ VACANT
225 VACANT
225½ GRAVES ROSS
---SEDALIA BEGINS
---HILLSBORO INTERSECTS
301A LYLES MAUDE
301B CHEEK LUTHER
301C STATEN MAGGIE MRS
302 ABLE EZELL 272-6600
303A ANDERS JOSEPHINE S
303B BENBOW GWENDOLYN
303C WAGSTAFF HENRY 274-2334
305 HILLMAN THOS A 274-4298
307 BARRETT GEO
309A MURPHY WM A 274-4811
309B CUNNINGHAM WADE
310 FITES BEULAH
312 PRICE OSSIE
313 NO RETURN
315 MC CAULEY PERCY D 275-3656
316 THOMPSON JOHN L
317 VACANT
320A BIDDINGS EMMA MRS
320B CORNWELL MARY MRS
---PERKINS INTERSECTS
---SPENCER INTERSECTS
---EVERETT INTERSECTS

67

GAR PL -FROM 2214 JULIET PL SOUTH 1 EAST LAMB RD

9

GARLAND DR -FROM 600 E LAKE DR NORTHWEST

---ZIP CODE 27408
---BUFFALO CREEK BRIDGE CROSSES
1400 CLARK L GLADNEY ● 273-0475
1401 BURWELL OLIVIA B ● 275-1449
1401½ BENNETT KATHRYN M MRS 273-4949
1403 TUCKER DORA S MRS ● 275-2626
1404 PRALL DOYLE B MRS ● 274-2911
1405 MILLER W DAVID 273-8514
1406 SHOWFETY ALBERT E ● 275-1023
1407 JESSUP JOHN I JR ● 272-3360
---TWYCKENHAM DR BEGINS
1408 WILLIAMS RUTH T 275-3553
1409 REED RONALD ● 272-6585
1410 HINES YANCEY C ● 273-1385
1411 WHITE WM E ● 272-7310
1412 HEDRICK JOHN W ● 274-1400
1413 DAVIS SAML W JR ● 275-1148
1416 JORDAN HAROLD H ● 272-8076
1419 FOUST JOHN D JR ● 274-7753
1421 MARKHAM JOHN W JR ● 273-4307
1423 TRUITT ESTHER L MRS ● 272-1913
---PAMLICO DR INTERSECTS
1500 PRUETT ROBT B CONFY WHOL ● 272-3778
1501 HENDERSON F GUSTAVE JR ● 273-9115
1505 JOSEPH EVA M MRS ● 272-4047
1506 SIGMON WM B JR ● 273-2405
1507 STEINSBERGER JACK C 275-2770
1515 POOLE MAURICE F III ● 274-8998
---WESTOVER TER INTERSECTS

29

GARRETT ST -FROM 2100 ASHE WEST 1 SOUTH OF TERRELL ST WEST

---ZIP CODE 27406
500 BOWMAN VERA H MRS NURSE ● 274-8379
502 VADEN MAUDE B MRS ● 274-6348
503 CHAPMAN JAMES W ● 272-6601
504 MERCER WALTER G ● 273-9170
505 LAND JESSE J JR 273-7173
506 BUCHANAN KENNETH O 273-7075
507 NUNN ANDY H ● 272-0458
508 COBLE KERMIT J ● 274-2478
510 JAMES WM F
511 BURNETTE HELEN C MRS ● 275-4287
512 POPE JOSEPH M 272-1398
513 HOOD DONALD ● 275-1954
---SHORT ST INTERSECTS
515 BRACKETT CLYDE H ● 275-2351
518 VACANT
519 ROBERTSON WM R ● 273-0751
522 COBLE CHARLES A ● 273-6468
524 THACKER CHARLEY W 275-8382
---HODGIN INTERSECTS
601 CHERRY ALBERT L ● 273-4716
603 BOWMAN GRADY ● 273-2486
610 CRUMPLER GUTHRIE S ●
611 MATTHEWS DAVID F
613 DOBBINS JAMES C
614 GATE CITY MATTRESS CO 272-1818
JOHNSON GRADY H JR ● 273-0706
615 COX MINA M MRS
618 NEW HOME BUILDING SUPPLY CO LBR YD 274-1978
703 COOPER RUBY D MRS 272-7802
---KERSEY INTERSECTS
801 RAY'S FLOWER SHOP 275-7047
RAY JACK A ● 275-7047
805 OWENS LOUIS B 272-0447
REAR LONG F VERNON 272-0447
807 HOPKINS WAYNE K ● 273-0105
811 HOLLIMAN TED D
813 MC ADAMS WM N ●
815 LUCAS TRACY G
817 JACOBS DOCK
---FREEMAN MILL RD INTERSECTS

14

GARRISON ST (MC ADOO HEIGHTS)-FROM 1700 BUFFALO EAST

4

GASTON ST EAST -FROM 200 N ELM EAST 1 NORTH OF MARKET

---ZIP CODE 27401
110 GREENSBORO HEALTH CLUB 274-2835
111 ALLIED LOAN & FINANCE CO 274-0111
112 MARTIN'S STUDIO PHOTOGS 272-7237
113 CHRISTIAN SCIENCE READING ROOM 274-1759
117 ALLRIGHT CAROLINA CO AUTO PARKING 275-7821
---N DAVIE INTERSECTS
219 CAROLINA-VIRGINIA DISTRIBUTING CO WHOL FURN 272-1141
220 VACANT
221 ALEXANDER ELRETA M MRS LWYR 273-2446
223 WOOD LARCENIA M MRS ●
245 ANDERSON W I & CO INC WHOL PROD 272-4181
---N FORBIS INTERSECTS

6

---(NOT OPEN)
---PERCY INTERSECTS
---GILMER ENDS
---PEARSON INTERSECTS
601 APARTMENTS
A EDWARDS LENWOOD E
B HAITH JOAN 275-1778
C ALSTON GEO H 274-4572
D WILLIAMS JERRY L 275-8719
607 APARTMENTS
RESTR SLIGH SAML J
B DEW JAMES A JR
C HUNTLEY WM A 273-6832
D WILLIAMS JASPER
621 APARTMENTS
A KING RAYMOND S
B MC LEAN CHARLES R 274-4025
C ROBERTS MARY H MRS 275-2631
---REGAN ST BEGINS

3

GASTON ST WEST -FROM 200 N ELM WEST

---ZIP CODE 27401
103 VACANT

Goodwin Inc.
Plumbing and Heating Contractors
Residential and Commercial
ALL WORK GUARANTEED
TEL. 275-9563
Nights and Holidays
TEL. 272-2287
719 Winston St. (Ord)
P.O. BOX 6011 SUMMIT STATION
(See Page 114 Buyers' Guide)

HARDWARE DISTRIBUTORS, INC.
Wholesale Distributors of
NATIONALLY KNOWN BUILDERS' HARDWARE AND SPECIALTIES
1105 PARK TER, P. O. BOX 20132 (See Page 83 Buyers' Guide) TEL. 299-7341

24 Hour Ambulance Service
Oxygen and Two Way Radio Equipped
Dial 272-5158
401 W. Market St.

HANES-LINEBERRY FUNERAL SERVICE
"The Home of Thoughtful Service for 47 Years"
COMPLETELY AIR-CONDITIONED
(See Page 73 Buyers' Guide)

Member by Invitation
National Selected Morticians

GASTON ST WEST--CONTD
105 KIRKMAN'S BARBER SHOP 272-1755
107 LASHLEY GENE INC MEN'S CLO 275-8706
109 ACKERMAN BEAUTY & MASSAGE SALON 272-8413
109½ INMAN BROS COTTON BROKERS 272-5547
111 HORNBLOWER & WEEKS HEMPHILL-NOYES STOCK BROKERS 273-2576
113 CITY OPTICIANS 272-4693
114 CITY HALL (SIDE)
115 PLAZA CAFE 272-9402
---GREENE INTERSECTS
210 CREDIT BUREAU OF GREATER GREENSBORO INC 275-7221
GREENSBORO MERCHANTS ASSN INC 275-7297
MEDICAL-DENTAL CREDIT BUREAU 273-8255
211 ONE HOUR MARTINIZING CLNS 272-4297
212 MAC LAMROC JAMES G W LWYR 272-3350
214 O'CONNOR & COLE LWYRS 273-1716
216 VACANT,
218 CLENDENIN WRENN & KIRKMAN REAL EST 272-3183
219 CLEMMONS FLORIST 275-4596
---LIBERTY PL ENDS
---COMMERCE PL INTERSECTS
300 HAMMER & PHILLIPS ESSO STATION 272-9852
312 UNION BUS STATION 273-4403
BUS STATION BARBER SHOP 274-3633
CAROLINA TRAILWAYS BUS LINE 273-1455
QUEEN CITY TRAILWAYS 273-4050
SAFETY TRANSIT LINES
SOUTHERN GREYHOUND CORP 273-4401
UNION NEWS CO 272-6441
323 U S P O (REAR ENTRANCE)
409 FIRST LUTH CH ANNEX
412 SEARS ROEBUCK AND CO (SIDE ENT)
415 GRAIN DEALERS MUTUAL INSURANCE CO 272-6101
417 NORTH CAROLINA NATIONAL BANK (MTGE LOAN DEPT) 275-9571
422 BROOKS FANNIE V MRS FURN RMS • 272-8319
THOMAS GRACE F 274-9039
426 COX RUFUS C INS 275-2477
MORRIS JAMES R ACCT 273-9230
NATIONAL ACCIDENT & HEALTH INSURANCE CO 275-2477
SPENCE BEN L OFC 274-6251
TAYLOR JULIAN R ACCT 273-9230
TOWNSEND JOHN V & ASSOCIATES LANDSCAPE ARCHTS 275-2940
WYRICK JAMES E ACCT 273-9230
TAYLOR JOHN S ACCT 272-8837
427 CHRISTIAN ADVOCATE BUILDING
METHODIST BOARD OF PUBLICATION INC PUBLS 272-1796
NORTH CAROLINA CHRISTIAN ADVOCATE 272-1196
PIEDMONT PRESS PRNTRS 272-1196
430 BUTLER BUILDING ROOMS
100 ROBINS & WEILL INC REAL EST & INS 273-0852
105 HEALEY KENT W DENTIST 272-4740
106 ZANE EDW R ACCT 275-3394
105 BUTLER LUTHER H DENTIST 272-4740
108 BUTLER H ESTES DENTIST 274-4226
109 CLAYTON LUMBER CO WHOL 273-0817
200 CRAWFORD & CO INSURANCE ADJUSTERS INC INS ADJS 274-4631
VACANT
203 HINES-CLEMENTS REALTY INC 275-1373
204 VACANT
205 HOLMES E G & ASSOCIATES 272-0855
207 PET MILK CO (OFC) 272-8759
301 PEAT MARWICK MITCHELL & CO ACCTS 275-3394
437 NORTH CAROLINA STATE GRANGE BUILDING
FARMERS COOPERATIVE COUNCIL OF NORTH CAROLINA 275-5336
FARMERS & TRADERS LIFE INSURANCE CO 275-5336
GRANGE INSURANCE SERVICES 275-5336
NATIONAL GRANGE MUTUAL INSURANCE CO INSURANCE 275-5336
NORTH CAROLINA GRANGE MUTUAL INSURANCE COMPANY 275-5336
NORTH CAROLINA STATE GRANGE 275-9526
CALDWELL INSURANCE AGENCY INC GENL 275-5336
437½ AMERICAN DAIRY ASSN OF N C INC 275-3049
NORTH CAROLINA MILK PRODUCERS FEDERATION CO-OP 273-1993
438 GRACE METHODIST CHURCH 272-2171

5

---EDGEWORTH INTERSECTS
500 WEST GASTON STREET BUILDING ROOMS
100 CAMERON-BROWN CO FINANCE CO 274-4682
100 CAMERON-BROWN INSURANCE AGENCY OF GREENSBORO INC 274-0760
105 BLOCK MEYLAND & LLOYD LWYRS 275-8615
106 BACCHUS RICHD E JR COAL WHOL 274-8107
200 JORDAN WRIGHT HENSON & NICHOLS LWYRS 273-9444
217 VACANT
302 BALLINGER MAX D LWYR 272-0148
303 TALON INC ZIPPERS 275-9671
304 MUTUAL LIFE INSURANCE CO OF NY 272-2118
HARRIS BOBBY J
309 METROPOLITAN LIFE INSURANCE CO 275-4585
310 CRAVEN BENJ F JR ACCT 273-2856
311 HUNT CLIFTON T JR LWYR 272-4196
314 SHENANDOAH LIFE INSURANCE CO 275-5611
318 VACANT
501 VACANT
507 HARDEN JOHN W FURN RMS 274-2129
515 WARE EUNICE R MRS 272-2578
516 INTERNATIONAL BUSINESS MACHINES CORP (BR) 273-0872
---SPRING INTERSECTS
602 WILLARD ESTELLE P MRS FURN RMS • 273-2932
612 PILOT LIFE INSURANCE CO LIFE INS 272-2177
PILOT LIFE INS CO 275-4538
613 WILLARD ESTEELLE P MRS FURN RMS 273-2932
615 SHORT ELIZ H MRS 274-6990
618 ADDRESSOGRAPH-MULTIGRAPH CORP 275-8501
VARITYPER CORP OFC SUPS 275-8501
---CEDAR INTERSECTS
700 CLEGG C BYNUM JR ACCT 275-3230
---A & R-7 (UNDERPASS)

42

GATEWOOD AV -FROM E BESSEMER AV NORTH AND NORTHWEST 4 EAST OF N O'HENRY BLVD

---ZIP CODE 27405
1024 SEARS ROEBUCK AND CO (WHSE) 275-8511
1055 WALKER MARTIN INC WHOL ELEC APPLIANCES 273-8275
1064 CITY FIRE DEPT (STA NO 7) 275-5988
---WENDOVER AV INTERSECTS
---WOODSIDE DR INTERSECTS
1209 VACANT
1211 DILLINGHAM MILTON
1213 BILLER DOUGLAS F
1215 MAY JOHN R • 274-8733
1217 COX FRANCES W MRS 275-3448
1219 JOYCE JIMMY
1306 TEAGUE LEORA MRS 273-9016
---TAYLOR BEGINS
1308 NUGENT JETTIE I MRS
1309 BROWN ROBT L
1310 HICKS BOBBY 275-9255
1311 HINDSHAW BUTCH
1312 VACANT
1313 VACANT
1314 LEATHEAD EDITH J MRS • 273-7526
1315 ALLEN JACK C 274-0987
1316 SMITH ALF P •
1317 LINEBERRY GEO E 273-2905
1318 STEWART WM
1319 VACANT
1320 SHEPPARD GEO W
1321 MARSHALL BURNIE R 274-8347
1322 MACEMORE JOSEPH G
1323 SIMPSON TERRY
1324 SMITH LORETHA M MRS • 273-5686
1325 HOUSTON GLADYS M MRS
1326 HARRELL ELIZ MRS
1327 VACANT
1328 DAVIDSON ERNEST
1329 VACANT
1331 BUMPASS VIRGINIA 275-0345
1333 GIBBS ARTH 273-1012
1335 VACANT
1337 NO RETURN
1339 YORK BLANCHE L MRS 273-6720
1400 GREER JOHN A
1401 VACANT
1402 VACANT
1403 PEARCE PERCY P JR • 274-4754
1404 GALES VERNON R • 275-7416
1406 VACANT
---O'HENRY BLVD INTERSECTS
---BALL BEGINS

BROWN REALTY CO., Inc.
Commercial
Industrial
Residential
Sales
Rentals
Development
Management
214 Commerce Pl.
Dial 275-7624
Nights and Weekends 275-7625
(See Page 121 Buyers' Guide)

Super Market, Inc.
Groceries - Fresh Meats - Produce - Vegetables
900 Gorrell St.
Phone 273-0525

KIRK'S SINEATH MOTOR CO.
AUTO REPAIRS • WRECKER SERVICE • BEAR ALIGNMENT
419 BATTLEGROUND AVE. 24 HOUR SERVICE (See Page 18 Buyers' Guide) TEL. 272-3456

RIERSON WELDING SERVICE

CHAS. W. RIERSON
FLOYD RIERSON
CO-OWNERS

Heli-Arc Welding of Stainless Steel and Aluminum

PORTABLE EQUIPMENT
STEEL FABRICATORS

"Complete A.S.M.E. Certified Welding Service"

Dial 275-5826

919 CHURCH

(See Page 152 Buyers' Guide)

Brinsfield Lincoln - Mercury Inc.

— ● —

Continental Mercury Comet

— ● —

SALES SERVICE

TEL. 273-6955

335 N. GREENE ST.

(See Page 7 Buyers' Guide)

YOUR Independent Insurance AGENT "SERVES YOU FIRST"

PHIL R. CARLTON, INC.

GENERAL INSURANCE — Since 1915 — REAL ESTATE

(See Page 87 Buyers' Guide)

CARLTON BLDG. 232 W. MARKET ST. OPPOSITE COURT HOUSE PHONE 272-8157

GATEWOOD AV--CONTD
1601 GREENSBORO CEREBRAL PALSY SCHOOL 274-8372
---LOLLY LA ENDS
1700 ELKINS GEO V
1701 CHANDLER TIRE CO (PLANT)
1702 FARGIS VALLIE O MRS 273-9283
1704 GALES CHRIS L
1706 HICKMAN DONALD 275-7369
1707 LEBRUN BROS INC FURN MFRS 275-2511
1708 STANLEY JAMES
1712 BRANTON BENJ L 275-3924
---TUCKER INTERSECTS
---MAYFAIR AV INTERSECTS

45

GAY TER -FROM 3328 SPRING GARDEN NORTH

---ZIP CODE 27407
602 TESH CHARLES A ● 299-0528
604 COOK BLANCHE F MRS 299-3896
606 PEELER JAMES A ● 292-1734
---SPRING GARDEN INTERSECTS

65

GENEVA ST -FROM 4320 HIGH POINT RD SOUTH 1 WEST OF ROMAINE

--- ZIP CODE 27407
4015 SMITH EARL H
BALL ABNER M ● 299-4877

61

GENTRY ST -FROM 1501 TALLEY EAST E NORTH OF FORDHAM BLVD

---ZIP CODE 27407
3500 NO RETURN
3502 HUNTER SHIELDS B ● 299-5548
3504 JONES FRED G ● 299-0268
3506 CHRISTY WM F ● 299-8570
3507 WARD DAVID W ● 299-6708
3508 WATKINS HOWARD L ● 299-3945
3509 HOLLEMAN WM L ● 299-3698
3510 WILLIAMS SAM L ● 299-1439
3511 GARRIS P EDW ●
3512 MATSON RANDAL B ● 299-3849
3513 ALBERT EDGAR C ● 299-0670
3514 VOGLER TOMMY ●
3515 MEEKS DAVID W ●
3600 SEXTON HAROLD J ● 299-2876
3601 ALEXANDER KEITH ●
3602 BAKER ROY ● 299-2471
3603 SLAUGHTER CLARENCE H JR ● 299-1686
3604 KRAWISE RAY
3605 NELSON ELBERT L ● 299-2171
3606 PALMER CHARLIE O ● 299-3770
3607 DYSON RAYMOND L 299-2613
3608 PEARCE CHARLES P ● 299-4899
3609 HAMM THOS J ● 299-2067
3610 PAPPAS GEO E
3611 VACANT
3612 MC CORMICK ROBT E ●
3614 VACANT
3616 HEGE GARLAND H ● 292-0442
---SNYDER BEGINS
3700 POWERS ROBT L ● 299-0517
3702 SHARPE JOHN F ● 299-1157
---MERRITT DR INTERSECTS
3800 FARMER HIRAM R ● 299-4505
3801 CATES BARNEY B JR ● 299-3098
3802 HOLT CHARLES W ● 299-3809
3804 FREDERICK TALMADGE B ● 299-1496
3806 STEVENS VIRGINIA B MRS ● 299-3882
3808 PRITCHARD CHARLES E ● 299-6787
3900 SPARROW JAMES E ● 299-9207
3902 RICKETTS JESSE E ● 299-1346
4000 PICKARD COLON L ● 299-0209
4002 EVANS JOHN W ● 299-1939
4004 HANNER CHARLES G ● 299-0611
4006 MORRISON CALVIN E 299-0761
---ECHO ST ENDS
4100 HUFFORD JAMES P ● 299-3694
4102 JONES WM W ● 299-0915
4104 CARMICHAEL COBURN ● 299-3328
---FIRESIDE ENDS
4200 WHITENER JAMES C REV 299-1378
4202 BAILEY EDW L ● 292-0945
---HALIFAX ENDS

14

GEORGIA ST (MC ADOO HEIGHTS)-FROM 200 MACY NORTH 1 EAST OF

---ZIP CODE 27408
1905 HARTZOGE LULA J MRS ● 274-8567
1906 HARPER DALLAS W ● 274-3034
---N NEWLYN INTERSECTS
---STATE INTERSECTS
2100 COCKMAN CHARLES L ● 274-6502
2101 ODELL LESTER 273-4729
2103 FERREE CHARLES T 272-5823
2104 HILL JOHN A ● 274-6651
2105 JACKSON CHARLES P ● 273-5395
2107 DAVIDSON ARTH L
2108 LOWDERMILK WILBER ●
2109 BRADY BOBBY E
VACANT
2110 WILLIS STELLA A MRS ● 273-8775
2111 MEEK LILLIAN P ●
2112 MURRAY RUSSELL M ● 275-8329
2113 JONES JOHN C ● 273-8785
2114 HODGES JACK M ● 273-4883
---E CORNWALLIS DR INTERSECTS

23

GIBSON ST -FROM 222 W BRAGG S 2 W OF S ELM

---ZIP CODE 27406
708 WEATHERS LUTHER
709 NOWELL ETHEL P MRS 275-4681
711 BLACK CHARM W
711½ JOHNSON ANNIE Q MRS
712 DAVIS SALLY
713 FOSTER ANNIE M
713½ FULMORE LEOLA W MRS
715 WILSON ROSA W MRS
715½ EDWARDS ELIZ K MRS
---MC LEAN AL INTERSECTS
801 MORRISON ELWOOD ● 272-1730
805 SMITH MARY E 274-3658
806 CLARK THOS H ●
813 VACANT
---MC CULLOCH INTERSECTS
900 WHITE FANNIE
902 GILMER MARY K MRS ●
903 RAY MATTIE B MRS NURSE 274-2686
904 THOMAS CHARLES H
905 MOORE DAVID
906 MONTGOMERY JAMES L
907 VACANT
909 EDWARDS SALLY H MRS
910 VACANT
911 VACANT
915 POWERS HELEN B
---WHITTINGTON ST INTERSECTS

2

GILBERT ST -FROM 900 ARLINGTON EAST 1 S MC CULLOCH

---ZIP CODE 27406
203 VACANT
205 NOWLIN CALLIE S MRS
207 GUTHRIE JOE
208 GAMBLE WILLIE 274-0466
211 SURGEON JOHN 272-4359
212 LEWIS ROBT H 274-8719
213 MARTIN GEO JR
---VANCE INTERSECTS

3

GILES ST -FROM ROSS AV SOUTH 1 EAST OF BENNETT

---ZIP CODE 27400
---STEPHENS INTERSECTS

3

GILLESPIE ST FROM 2000 E MARKET SOUTH 1 EAST OF O.HENRY B LVD

---ZIP CODE 27401
---SOU RY CROSSES
---PEACHTREE INTERSECTS
110 SMITH CURLY L & SON FLORIST 275-6520
200 APARTMENTS
A NO RETURN
B JORDAN EDW 274-2174
C THOMPSON JOHN I
201 APARTMENTS
A BLUE JOHN
B WALLINGTON MARIE
C DOLLARD JOHNNY N
D HARGROVE MARVIN E
E FOREMAN MINNIE MRS
202 APARTMENTS
A HARVEY VIRGINIA S MRS
B DOUGLAS ROSA L MRS 274-9073
C WARNER ISAAC
203 APARTMENTS
COUSER RICHD L 273-7049
B STANBACK SUE
C DAVIS GLENNA M
D CARMACK BUBBIE
E GILLIS CARL D
F YOUNG JOSEPH
204 APARTMENTS
A WATSON CHARLIE J 274-4265
B NOBLE MARY
C JONES JOHN H
205 APARTMENTS
A SUGGS JANIE P MRS 272-6811
B BOOKER PEPPY
C DEESE WM
D LOWERY EDNA
E MC CORD JAMES
F SPINKS BERNARD E
206 APARTMENTS
A MOORE GEO 273-7740
C REGAN TOMMIE
207 APARTMENTS
A WILLIAMSON MARGIE
B ANDERSON SUSIE MRS 274-2794
C HEARNS LOIS D MRS 272-1046
D SMITH JACQUELYN MRS
E JOHNSON SAML
P GILMORE BENJ O
208 APARTMENTS
A BROWNING WATSON N 274-0751
B HILL WILMA
C COUCK FRANCES MRS

F. D. LEWIS AND SON, Inc.

READY-MIXED CONCRETE

348 W. Lee St., P. O. Drawer 3325 Telephones Concrete Plant 272-2128, Office 272-0118

(See Page 37 Buyers' Guide)

TALLEY ELECTRIC CO., Inc.
ELECTRIC HEATING • ELECTRIC CONTRACTORS • AIR CONDITIONING
COMMERCIAL — RESIDENTIAL
1109 Battleground Ave.
(See Page 59 Buyers' Guide)
Phone 274-1531

GILLESPIE ST--CONTD
209 APARTMENTS
A SMITH EVA M 274-5166
B CHRISTIAN CALVIN C
C POTTS ANNIE T MRS
D VACANT
E CHAMBERS J C
F NO RETURN
210 APARTMENTS
A PENIX LULA M MRS 275-8388
B SIMS ELIZ
C ISLEY JAMES
221 SAUNDERS ELVA M
225 SAINT MARK'S HOLINESS CHURCH OF GOD
---HILLSBORO BEGINS
300 JOHNSON EULA
301 ASBURY LILLIE M 275-7922
303 VACANT
305 NO RETURN
306 CAR CALVIN
307 MAY LESSIE M
308 VACANT
309 MACK ROBT
310 WRIGHT JAMES E
311 VACANT
313 WRIGHT LEE E
315 SIMPSON INEZ MRS
317 MURPHY MARY E MRS
319 SIMMONS IDA MRS
323 BROWN SARAH 288-2221
325 VACANT
327 WHITE MILDRED MRS
329 HERBIN JESSIE MRS
331 SMITH JACOB
---PERKINS INTERSECTS
401 MARLEY JOHN JR
407 HARPER NORA L 274-8090
408 APARTMENTS
27 JEFFRIES CASSIE MRS 273-0719
28 REAVES CARSON L
29 LAKES KENNETH 275-1211
30 GOODE WM G
31 ROBERTS PALMAS 274-1893
32 GLADNEY ALEX
33 BROWN LILLIAN MRS 274-8921
34 WINCHESTER MARY MRS 272-1676
409 HAYES GEO
429 GAITHER'S SNACK BAR GRO 274-9444
---HASSALL BEGINS
500 APARTMENTS
1 BOYNTON LUCILLE MRS
2 CRISP HATTIE MRS
3 BASS WM
4 WHITE JOHNNY C
5 NO RETURN
6 BROWN JAMES J
7 SHAW RUFUS
8 MC ADOO NAOMI
9 GRAVES DILLARD D 274-7209
503 TROXLER JOHN • 274-6049
---WASHINGTON ENDS
600 MC CLENTON MAUDIE R MRS • 273-6480
601A CONEY MYRTLE C MRS 274-3988
601B PATTERSON FLOYD D
601C CRAVEN RICHD R 274-6952
604 WILLIAMSON MARY H MRS • 273-9730
606 ANDERSON THOS J • 274-6283
---SPENCER INTERSECTS
709 WILSON JOHN L
710 CLARENCE IDA MRS 273-0074
711 LOVE JESSIE M
712 OAKES RAYMOND
713 WALKER ALEX 274-7084
714 WRENN LEXIE F REV
715 GARRETT WILLIE
717 PATILLO JERRY L JR 274-8350
718 MC IVER GERTRUDE P MRS • 273-8491
719 CROCKETT ELLAWEES MRS 275-1641
720 RAWLS ALVIN D
725 NO RETURN
726 MOORE FERN 274-2245
727 DENNIS ROBT S
729 HAWKINS BEATRICE MRS 274-3352
731 JACKSON WILBERT
732 IRBY LUTHER 274-0236
733 WADE DAN E
734 JONES JOHN J • 272-8439
735 FENNEL MAGGIE S MRS MRS
736 RIVES PAUL • 273-1946
741 MC NEILL WILLIE
743 FLOYD MARVIN L 272-5700
745 KING JAMES D
747 JOHNSON MARGT MRS
751 POWELL FRED L
753 WATKINS JAMES E
755 DONNELL MOLLIE S MRS
757 CALDWELL DAVID 274-4165
761 TURNER EMMETT 274-8089
763 BYERS MINNIE S MRS
765 WESTMORELAND GUILFORD 273-6191
767 AIKENS MARY A MRS 273-1639
769 AIKEN MAMIE MRS
771 GEORGE VIRGINIA MRS
777 RATLIFF BOBBY G 273-7231
779 GREEN ALMA MRS
781 FULLER ERNEST C 274-6181
783 ARTIS CHARLES C
785 APPLE WM H
787 JACKSON CHARLIE

29

GILLIES CT -FROM FREEMAN MILL RD SOUTHWEST 2 SOUTH OF OAK

---ZIP CODE 27406
701 NO RETURN
703 MC CRACKEN HETTIE B MRS
WASHINGTON ANNIE M MRS 273-5437
705 KINCAID MILDRED P MRS
707 HARDEN LLOYD N
709 PARRISH TROY D
711 ALLEN ANNIE E MRS 275-2361
715 KIRKMAN WM B 273-8927
717 WILLIAMS OLA P MRS 274-5617
721 HICKS EDDIE M MRS
723 LEWIS DORIS L MRS
725 FREE EVELYN J MRS
727 ELLERBE FLETA MRS 272-7395
729 NO RETURN
731 SMITH CARL B
735 HAYES MACK C 273-1475
737 NEW GLENDALE L MRS
739 PROFFITT BARBARA A MRS
741 VACANT
743 MOORE ELMEDA MRS 273-8420
745 PINION LENA B MRS
746 WALL FANNIE V MRS 274-7259
748 MURRAY ROBERT L
749 WILLIAMS A D 272-5437
750 ESQUIBEL ALEX
751 EMERSON IRENE MRS 273-7326
752 TAYLOR MARK W
753 GODWIN JAMES T
754 LANDRETH ALF F
755 MC CLAIN LOUISE M
756 REECE EFFIE T MRS 274-7948
757 LAUNDER JEAN MRS
759 COLE SUE C MRS 272-3213
760 SMITH S DAVID
762 HAGIE JOHN D
763 THORNBURG HULDA J MRS
765 LOCKLEAR CLAUDY C
767 CLENDENIN MARVA ANN J MRS 275-5437
769 BROADWAY HAZEL P MRS 272-4020
771 MARSH WAYNE
773 WOODS DAISY N MRS
1601 SOLOMON JAMES E 272-2291
1603 BOOKER MYRTLE E MRS 274-5141
1607 BEAL NELLIE J MRS 275-8945
1609 THREADGILL STANCIL E

24

GILMER ST SOUTH -FROM 700 E MARKET SOUTH 1 WEST OF S CLINTON

---ZIP CODE 27401
---SYCAMORE INTERSECTS
---WASHINGTON INTERSECTS

65

GILMORE DR -FROM 3804 BROADACRES DR NORTHWEST 1 EAST OF GROOMETOWN RD

--- ZIP CODE 27407
3201 HURLEY RAY M • 299-5277
3203 LANGLEY WALTER R • 299-4514
WALKER BERTHA C MRS
3205 JONES PAUL A • 299-1665
3206 FIELDS JACK L 299-4689
3207 WHEELESS ROOSEVELT P • 299-8054
3211 SAMS STEPH 292-0661
3212 NEAL LEWIS C • 299-4383
3215 GARNER JAMES A • 299-6096
3801 BILBRO ROBT E • 299-0324
3802 BRYANT SIMON W 299-6320
3803 BRYANT CALVERT R • 299-6543
3806 CAUSEY IRENE G MRS • 299-6595
3807 QUATE LEON D • 299-4248
3809 ALTMAN META B MRS • 299-4315
3810 THOMAS JASPER D • 299-6058
3811 MINOR GROVER F • 299-0272
3813 COBLE BARNEY J • 299-5961
COBLE PLUMBING & HEATING CO INC 299-5961
3815 MURPHY JOHN M • 299-6155
3816 SOWERS ARTH R • 299-5101
3817 CONRAD VAN W • 299-1446
3820 GRAY SAML M • 299-5178
---MERRY WEATHER RD ENDS
3901 OLIVER ELCHO W • 299-6673
REAR OLIVER'S GARAGE AUTO REPRS 299-6673
3903 GAMBLE CHARLES B JR • 299-5044
3905 WYRICK CLAY T • 299-6672
3906 STEWART BILLY J 292-0750
3907 WALTERS WM A 292-1346
3908 WARREN ROBT W • 299-7907
3909 JENKINS EVERETT W • 299-4555
3910 SMITH GEO E REV 299-6339
3911 DEAN W THOS • 299-5725
REAR DEAN'S GARAGE AUTO REPRS 299-5725
3912 HAMMOND MAUREEN MRS 299-9598
4005 POTTS ROSA L MRS 299-4663
4008 ALLRED OLLIE R MRS • 299-6452
4011 LASLEY ROBT L • 299-5337
4011A TURPIN GEO B 299-6196
4012 COX MASON O MASON CONTR • 299-4049
4013 BOHANNON ROBT C • 299-4910
4014 HALL HUBERT C • 299-6130
GALLAHUN JAMES
---GROOMETOWN RD INTERSECTS

COAL Heat
Greensboro
ICE & COAL CO., INC.
"Where Quality is a Fact"
Fuel Oil
Kerosene
IRON FIREMAN STOKERS AND OIL BURNERS
Dial
272-3171
407 Prescott
P.O. Box 357
ICE GOLD
(See Pages 35 and 69 Buyers' Guide)

EXPERT Roofing
Moser Heating & Roofing Co., Inc.
LLOYD A. FRY, Bonded Roofing
2008 ASHE ST.
TEL. 274-2605
(See Page 50 Buyers' Guide)

DOWNTOWN
203-211 South Elm
TELEPHONE (ALL STORES)
274-4661
(See Page 52 Buyers' Guide)
Thalhimers
THE FASHION STORES
SHOPPING CENTERS
Friendly Shopping Center
and
Summit Shopping Center

Greensboro's Complete Outfitters for Men and Boys Since 1890
Vanstory CLOTHING COMPANY
Jefferson Standard Bldg., 107-109 N Elm St.
Tel. 275-2807
(See Page 32 Buyers' Guide)

PEGRAM-WEST, INC.
CUSTOM WOODWORK - BUILDING MATERIALS - READY MADE PRE-FINISHED KITCHENS
405 E. Meadowview Rd.
(South Elm Street at Tobacco Warehouse)
Tels. 273-6958, 273-6959 and 273-6950
(See Page 27 Buyers' Guide)

21

GLADWYN CT -FROM 512 TATE WEST 1 SOUTH OF SPRING GARDEN

---ZIP CODE 27403
1006 MARTIN JOE D JR ● 273-5900
1006½ HOOPER HAYDEN C 273-4822

33

GLENHAVEN DR -FROM HIGHVIEW WEST AND SOUTH 1 SOUTH OF KIRKMAN

---ZIP CODE 27406
---HIGHVIEW RD INTERSECTS
2302 BRUMFIELD RICHD A 275-4128
2303 HUTCHINSON JACK R ● 275-3763
2304 TATE ERVIN A 273-8164
2305 DADISMAN WM J 274-4292
2306 VACANT
2307 PURGASON JOHN W 274-7532
2308 SLAWTER DONALD R ● 274-8021
2309 LOMAX JAMES R 273-9808
2310 YELTON PAUL D 274-1800
2311 WELBORN JIMMY G 272-3946
2312 PRICE GORDON M 274-6946
2313 MARTIN KENNETH H 273-5284
2314 DILLARD GWYN A 273-0402
2315 HARDIN LARRY T 272-7752
2316 TURNER ROY D 275-5171
2317 FUNDERBURK A OTTO JR ● 274-8183
2318 HINSON JAMES D 274-2693
2319 MOSS HAROLD L ● 272-8048
2320 MORGAN HOWARD E ● 275-6511
2321 NEWNAM F M ● 274-9050
2322 GIBSON CHARLES F 275-1587
2323 GILBERT RICHD L ● 273-8116
2324 LIPPARD WALTER ●
2325 SIMMERMAN JAMES 272-4092
2326 SHAFFER MONNIE R ● 273-0279
2328 CARLISLE JAMES F ● 273-0156
2330 CARRIGAN ROBT L ● 273-6132
---MEADOWVIEW RD INTERSECTS
---BIRCHCREST ST BEGINS
2409 LA RIVIERE WM J JR ● 275-1129
---CLIFFWOOD DR INTERSECTS
2500 HINES JOSEPH W 272-9205
2501 MOORE O J ● 274-2386
2502 MARTIN JOANN ● 275-0367
2503 RUMLEY DONALD W ● 275-3810
2504 YOUNG W CURTIS REV 272-8479
2505 CHRISTOPHER TED R ● 273-8315
2506 THAGGARD NEIL A ● 275-7364
2507 PECK CALVIN E ● 275-5179
2508 VACANT
2509 CHANEY LLOYD A ● 275-6831
2510 GOOLSBY WM V ● 273-0361
2511 LEMONS WILBERT O
2512 RIGGINS JOHN W ● 274-0239
2513 BUCHANAN GEO D ● 274-4490
2514 COOK JOSEPH K ● 274-6428
2515 BOWEN LYNWOOD C ● 274-7197
2516 JONES BOBBY L PNTR CONTR ● 272-1297
2517 WOFFORD JACK S ● 272-8975
---KINDLEY ST INTERSECTS

18

GLENRIDGE CT -FROM 1618 GLENRIDGE RD NORTHEAST (AND ½ BLK SOUTHWEST) 1 NORTHWEST OF LARKSPUR

---ZIP CODE 27405
2400 KNIGHT ELLION W ● 274-9049
2401 MABE LAWRENCE O ● 275-4954
2402 MULCHI JIMMIE J ●
2403 MYERS DONALD L ● 273-1132
2404 JACKSON HENRY ● 274-3974
---GLENRIDGE RD INTERSECTS
2405 SHEPHERD CORDELL J ● 272-8445
2406 VACANT

18

GLENRIDGE RD -FROM 2600 LARKSPUR NORTHWEST 1 EAST OF PHIPPS AV

---ZIP CODE 27405
1600 ANDERSON BASIL R ● 275-3779
1601 THORNBRO JAMES L ● 273-9147
1602 BRANN WAYNE J ● 274-0732
(1603-09) VACANT
1604 VACANT
1612 WESTFALL RICHD A ● 274-3330
1614 FRANZEN DEWAYNE P ● 274-6456
1616 MILTNER WILLONSCO A ● 274-4977
1618 WELCH LLOYD JR ● 273-8464
---GLENRIDGE CT BEGINS
1619 HENLEY ELMER H ● 273-7142
1620 SCHOOLFIELD PAUL W ● 272-1064
1621 WHEELER EDRO T ● 272-2788
1623 GOINS EARL T ● 274-8397
1625 TRUITT ENNIS ● 275-6578
1627 RIDGILL WAYNE O ● 273-4149
---BYWOOD INTERSECTS

31

GLENWOOD AV -FROM 1200 W LEE SOUTH

---ZIP CODE 27403
803 VACANT
805 AIRKEM SALES & SERVICE OF NORTH CAROLINA WHSE
807 VACANT
809 BARBOUR THOS T ● 273-2990
811 PARKER'S RADIO SERVICE
PARKER WM R ● 272-8072
812 GRIFFIN GERTRUDE H MRS
BULLARD RALPH
813 CREECH JULIAN H ● 273-3307
CREECH'S MUSIC SHOP 273-3307
814 YOW MAMIE C MRS ● 274-7469
815 COBLE MAE P MRS 272-7274
816 COBLE EULA S MRS ● 273-1624
817 SUBSICK PAULINE L MRS ● 272-9829
818 PICKARD GERTRUDE C MRS ● 274-7077
821 PARKER DALLAS R ● 272-6605
822 MARTIN E D SIGN CO 272-5191
MARTIN EDGAR D ● 272-5191
823 LEWIS PHILIP W 273-5620
824 MC FARLAND ERVEN A ● 273-1085
829 SIMMONS PRINTING CO 273-0832
SIMMONS SAML M JR ● 273-0832
830 WRIGHT CARLOS C ● 274-7233
832 AIKEN H P PLUMBING & HEATING CO 272-2789
AIKEN HENRY P ● 272-2789
833 WILLIAMS EMMA L ● 274-6124
834 CURTIS C DENNIS ● 272-2743
835 STEWART ANNA D MRS
836 HOWARD SAREPTA B MRS ● 272-1500
---HAYWOOD INTERSECTS
900 QUAKENBUSH HELEN 274-7312
901 GUPTON BENNETT L ● 273-3803
903 DORSETT J L ● 274-0391
904 ANDREWS MINNIE A MRS ● 272-2776
905 HOWARD LIONEL A ● 273-2176
907 AUSTIN CLINTON M ●
908 CORRELL A CRAIG REV ● 274-8458
909 TOLBERT WALTER L ● 274-2171
910 VACANT
911 SPARKS WILLARD W 275-6566
912 STONE LURA M MRS ● 273-4236
913 COOPER HUBERT E ● 274-3407
914 DAVIS FRED M ● 272-4891
915 COX CHARLES B ● 275-3193
916 COOK JOHN S ● 274-4244
917 SHANNON WALTER H ● 275-7481
918 JEHOVAH'S WITNESSES KINGDOM HALL
919 SMITH KENNETH J ● 274-6254
SMITH K J BUILDERS & REALTY
929 HILL GEO W ● 272-1598
LEMONS DANL
930 PURVIS JOHN B JR
---RICHARDSON INTERSECTS
1000 HILL HAROLD W ● 272-4923
1001 APPLE L LEE ● 272-9782
1002 MOONEY SYBIL ●
1003 SAINT SING EDWIN O ● 272-5385
1003A MC KINNEY JAMES
1004 HORTON GLENDI F ● 272-5074
1005 KASEY HARRY L 272-2041
1006 HILL GEO W JR ● 272-3569
1007 MOOREFIELD ROBT H PNTR CONT 272-4828
1008 HILL RONNIE O ● 275-4247
1009 WOOTEN THOS A ● 272-4202
1010 APPLE IVIE C ● 272-4011
NATIONAL YEAST CORP 272-401
1011 JONES J C 272-8538
1012 VACANT
1014 FREDERICK J LESTER ● 272-1468
---HERTFORD INTERSECTS
1100 CHAMBERS JOSEPH G ● 273-618
1101 GREGORY JANNETTIE E MRS ● 273-7717
1102 TYNER RAY J ● 272-8463
1103 BAKER J ROY ● 273-4121
1104 DUNMAN LELIA T MRS ● 272-6877
1107 RADCLIFF M LAMAR
1108 VACANT
1100 PURVIS JOHN H 224-2110
1110 GARNER MARVIN E ● 273-1444
1111 MILLER C P HEATING SERVICE 272-8447
MILLER CLEON P ● 272-8447
1112 THOMPSON CLYDE M ● 272-7770
1113 CANTRELL NOLA MRS
1114 GARRETT ELIZ E MRS ● 272-7045
1115 HUNT BILLY
1117 GILES IVAN E 274-6155
1118 COX JOE A ● 273-1150
1119 CULBRETH LELA R MRS ● 275-3106
1122 DUNMAN THELMA W MRS ● 273-1070
1123 VACANT

3

---OAK INTERSECTS
1200 WAGNER CLYDE F
1202 WOODFIN ELLIE Y MRS ● 273-8110
1204 STRUNKS JAMES A ● 272-4222
1205 GLENWOOD PRESBYTERIAN CHURCH 273-1735
---MARION INTERSECTS
1301 GLENWOOD PARK SANITARIUM 272-0614
1302 HOWARD CHARLIE L ● 274-5308
1320 BI-RITE SUPER MARKETS INC (BR) GROS 274-3136
---GROVE INTERSECTS

AMOS INSURANCE AGENCY, INC.
YOUR Independent Insurance AGENT
● AUTO
● MARINE
● FIRE
● SURETY BONDS
● BOILER
COR. 4th ST. and FAIRVIEW ST.
P. O. BOX 6308 (SUMMIT STA.)
GREENSBORO N. C.
DIAL 273-0593
(See Page 92 Buyers' Guide)
Find Us Fast In The Yellow Pages

for Economical Transportation
CHEVROLET
Over29 Years Service
TRADERS CHEVROLET CO., INC.
SALES AND SERVICE
GENUINE CHEVROLET PARTS AND ACCESSORIES
215-217 E. Market St. (See Page 12 Buyers' Guide) Tels. 272-2146 — 272-2147

STARR ELECTRIC CO., Inc.
ELECTRICAL CONTRACTORS and ENGINEERS
(See Page 61 Buyers' Guide)
1421 Battleground Ave.
Dial 275-4544

GLENWOOD AV--CONTD
1400 CHARM BOX BEAUTY SALON 274-3564
1402 GATE CITY CLEANERS 274-8221
1404 BRADY'S BARBER SHOP
1406 COBLE PLMB (WHSE)
1408 VACANT
1409 GLENWOOD METHODIST CHURCH (EDUC BLDG
1410 STUFF N' THINGS
1412 HAYGOOD WM A
1414 BROGDON DONALD W ● 272-7724
1417 GLENWOOD METHODIST CHURCH 274-7086
1418 OZMENT FRED D ● 272-1615
---FLORIDA INTERSECTS
1502 BASS MARIE M MRS 272-5388
1503 COPELAND EDWIN L 274-7813
1504 HUCKABEE JOHN W ● 272-4448
1505 SMITH AUBERT M REV 273-2321
1506 GRAY FRANK B 272-6649
1508 WOOD LEACH J ● 275-9034
1509 SWANN NEIL
1510 CLIFTON NELLIE E ● 273-4578
1511 HOLDER ANNIE S MRS ● 272-8341
1512 LEONARD CLARENCE W ● 273-1359
1513 NEESE MAMIE MRS ● 272-4615
1514 WILLIAMS LACY C ● 272-4237
1515 PARCELL CLARENCE W ● 275-7968
1516 SMITH JESSE J JR ●
1518 CHAFFIN LEROY ● 274-6429
---FAIRBANKS ENDS
1600 DAVIS ELIZ H MRS ● 272-5558
1602 BALMER RALPH L ● 275-8805
1604 LEGGETT NINA W MRS ● 274-8586
1606 STILLEY GUY F ● 273-7217
1608 HOFFMAN JOHN A ● 272-1720
1610 FAULKNER BENJ F ● 274-3383
1612 CHEEK D GENE 274-5110
1613 TOLAR JERRY R
1614 HICKS SANDY M JR
1615 VACANT
1616 KENDRICKS BEN F 273-7097
1617 NO RETURN
1618 WEATHERS MAURICE W ● 275-1168
1620 BRYSON VONNIE H ● 272-3765
---LINWOOD BEGINS
1700 HUSSEY CARMIE C 274-5786
1701 BRADY A FRANK ● 273-4007
1702 SIMPSON JIMMY
1703 HALL OWEN C ● 274-6225
1704 ROUTH GEO E ● 273-1701
1705 ANTHONY MARVIN S 274-2204
1706 TURNAGE CECIL O 274-6824
1707 ROGERS LEMUEL H ● 273-3683
1710 MANSFIELD LELAND R
1712 OLIVER LENA C MRS ● 273-6481
1718 HODGES JAMES W ●
1720 WALTERS WM E ●
1722 THOMPSON WHITER T
1724 NO RETURN
1726 HARRIS THOMAS
1728 WINGARD HOWARD H
1729 CAROLINA HOME SUPPLY CO (WHSE)
1732 VACANT
1738 BURR RALPH B 274-0990
1740 MINOR JOSEPH M ● 275-2921
1742 MARY A MRS ● 274-7090
---FREEMAN MILL RD INTERSECTS
---(NOT OPEN)
---WILLORA INTERSECTS
2007 LLOYD WM H ● 272-9238
2008 COLTRANE NORMAN C ● 273-5610
2009 JOHNSON GLADYS C MRS 273-9195
2011 SHACKLEFORD BARNEY F ● 272-8635
---KIRKMAN ST INTERSECTS

54

GLOUCESTER LA -FROM 3401 LONDONDERRY DR EAST

---ZIP CODE 27410
3409 VACANT
3417 JOHNSON MILDRED B MRS ● 288-1575
3418 WILLIAMS JOHN L ● 288-3150
3420 HOWELL DAVID M ● 288-2969
3421 RICKEY N H ● 288-1498
3423 BARNARD WM R
BUTLER GEO S ● 288-1946
3425 WHITEHURST CHARLES A JR ● 288-1934
3426 COZART WM H JR ● 288-2722
3427 MC DONALD JOHN L 288-2318
3428 IVEY RENO III 288-1970
3429 MULL CHARLES V 288-4809
3430 BARRETT JOHN R JR 288-4678
---DOWNING INTERSECTS

36

GLOVER ST -FROM 1600 RANDOLPH AV EAST 1 SOUTH OF LUCERNE

---ZIP CODE 27406
606 PINNIX WILBUR O ● 273-8508
607 MC COY ELLA M MRS 2 275-8122
608 NO RETURN
609 SPRUILL JOHN E 272-7492
610 BARRETT RUSSELL W 273-6077
611 HENRY CHARLES B
---WARD ENDS
701 MORRIS RUBY S MRS ● 273-3250
702 VACANT

5

GOLDEN CT -FROM 442 W SMITH NORTH 1 WEST OF EUGENE

---ZIP CODE 27401
510 GRANTHAM HERBERT F JR 274-8193
512 SHERRILL MOZELLE F MRS 273-3870
---BATTLEGROUND AV INTERSECTS

20

GOLDEN GATE DR

---CORNWALLIS DR INTERSECTS
---1ST INTERSECTS
2200 STANLEY'S GOLDEN GATE AMERICAN SERVI-CENTER GAS STA 274-9382
2202 GOLDEN GATE SHOPPING CENTER SCOTT SEED CO INC (BR) 275-7236
2204 WACHOVIA BANK & TRUST CO (BR) 275-0411
2206 LANE'S CLEAN CORNER CLNS BR 272-4157
2208 KROGER CO THE 272-1020
2210 TOP VALUE REDEMPTION STORE NO 44 272-2697
2216 CONTESSA LTD CLO 273-0577
2220 BARTH'S MEN'S SHOP 275-6044
2222 CATO'S WOMEN'S WEAR 274-5269
2224 TRIANGLE SHOE STORE 274-9248
2226 ROSE'S STORES INC 275-1989
2228 GOLDEN GATE BAKE SHOPPE 275-2507
2230 VACANT
2232 HODGE CARPET CO 273-4859
2242 STATE DEPT OF MOTOR VEHICLES CONTRACTING AGENCY 275-7466
2248 WARD'S GOLDEN GATE BARBER SERVICE 274-6060
2250 GRANTHAM BILLY MUSIC CO 272-8824
2252 GOLDEN GATE BEAUTY SALON 273-0301
2254 LANE DRUG STORES (BR) 274-0179
2256 VACANT
2258 CITY A B C BD STORE NO 8
2260 SHERWIN-WILLIAMS CO 273-8481
2268 A & P FOOD STORES 274-2280
2274 U S P O 273-8510
---MELBOURNE RD ENDS
---SHANNON DR ENDS
2305 MC FAYDEN BILLIE W ● 275-3086
2307 TATE CLYDE O ● 272-6587
2309 BARBER LEO T ● 275-0393
---PAGE ENDS

10

GOLDSBORO ST -FROM 2103 SULLIVAN NORTH 1 EAST OF WARE HOUSE

---ZIP CODE 27405
808 MODERN METAL PRODUCTS CO WHSE
826 BARBER-AYERS & ASSOCIATES ELEC EQUIP MFRS AGTS 273-3629
844 BURNHAM VAN SERVICE FLEMING-SH W TRANSFER & STORAGE CO INC 273-6934
858 VACANT
1531 LAMB DISTRIBUTING CO WHOL BEER 274-8233
---BESSEMER AV INTERSECTS
---WEBB ST INTERSECTS

65

GOODALL DR -FROM 3007 TWIN LAKE DR WEST 1 SOUTH OF FARMINGTON DR

--- ZIP CODE 27407
3000 HATCHER AUSTIN JR
3002 MAYNARD EUG F ● 292-1983
3005 STATHAM JERRY K ● 299-1037
3007 MAUNEY GENE A ● 292-2317
3009 GERRINGER DENNIS B ● 299-8063
---WOODING PL ENDS
3101 STOUT N PAIGE ● 299-2764
3103 OZMENT JACK L ● 299-5210
3104 HAMILTON HAROLD H 292-5669
3105 PAUL DON E ● 299-3302
3106 TILLEY L C ● 299-2465
3107 LITTLE JAMES C ● 299-2078
3108 HAND ROBT E ● 299-3969
3111 UNDER CONSTN
3113 SELLS BOBBY L ● 299-1286
---FARMINGTON DR INTERSECTS

22

GORDON ST -FROM 23 VINE EAST 1 NORTH OF 11TH

---ZIP CODE 27405
1200 MATTHEWS COY A ● 272-8446
1201 LA RIVIERE WM J ● 275-3366
1202 ROBERTSON ERNEST L ● 273-5978
1203 WHEELER MINNIE C MRS ● 273-7498

DIXIE EMPLOYMENT Agencies
"The South's Best"
Offices In Principal Cities
Sales Management Office Phone: 275-4521
600 Dixie Bldg.
125 S. Elm St.
(See Page 63 Buyers' Guide)

COOKE FURNITURE CO.
Complete Home Furnishings FURNITURE NEW and USED
We Buy, Sell or Trade New and Used Furniture and Appliances
627 S. ELM ST. *(See Page 76 Buyers' Guide)* TEL. 272-2073

N. C. MONROE CONSTRUCTION CO., Inc.
GENERAL CONTRACTOR
2710 Martinsville Rd., P.O. Box Drawer 359
Dial 288-1030
See Page 44 Buyers' Guide

DIXISTEEL BUILDINGS
(Forever Beautiful)
Commercial — Industrial — Institutional
Suitable for most every need, for further Information, Tel. 288-1030
N.C. Monroe Construction Co., Inc.
(See Page 144 Buyers' Guide)

Stop THAT LEAK

ARTIS Plumbing Co.

State Lic. 1848

•RESIDENTIAL
• COMMERCIAL
• INDUSTRIAL

REPAIRS A SPECIALTY ALWAYS

ON THE JOB!

DIAL 273-3297
NIGHT 273-0142
107 Raleigh St.
(See Page 113 (Buyers' Guide)

TEXACO

Distributor
CENTRAL OIL CO. INC.

GASOLINE
MOTOR OILS
KEROSENE
FUEL OIL

City Wide Filtered and Metered Service
DIAL 299-1771
OR 299-0766
3416 SPRING GARDEN ST.
(See Page 71 Buyers' Guide)

UNITED TIRE SALES
Fisk Tires — Recapping — Wheel Alignment and Balancing
903-905 West Lee St. (See Page 146 Buyers' Guide) Phone 275-9633

GORDON ST--CONTD
1205 JONES GERTRUDE A MRS • 273-9684
1206 ROBERTS JAMES M • 275-5258
1207 JOHNSON BILLY G 274-8512
1208 MURPHY JESSE G • 274-5136
1209 GASTER JESSE W •
1210 HEFFNER EMMA F MRS • 275-7157
1211 GUFFEY CLIFTON L •
1212 TEW PERRY F • 272-0355
1213 SCOTT ANNIE T MRS • 274-3561
1214 PROCTOR LLOYD D • 274-7995
1215 NORWOOD CLAUDIA A MRS • 275-6080
---FAIRVIEW INTERSECTS

18

GORDON ST (EAST WHITE OAK)-FROM 2100 TUCKER E (& ½ BLK W) 1 S OF N BUFFALO CRK (NOT OPEN BET N O'HENRY & TUCK

---ZIP CODE 27405
---TUCKER ENDS
1700 CLARK LOUISE B MRS
1701 VACANT
1702 WALLS WILLIE R 274-3041
1703 VACANT
1704 STEVENSON LEROY
1705 VACANT
1706 WHITTAKER WILLIE
1707 WOODS LELIA M MRS 274-2661
1708 RAINES NOLPHUS P 274-7128
1709 MINOR ROBT G
1711 VACANT

28

GORRELL ST -FROM 300 ASHEBORO EAST(FOR NUMBERS BEY 1900 S EE MC CONNELL)

---ZIP CODE 27406
317 SAUNDERS LEE FURN RMS
316 NEWLAND BOOKER T
318 HARMON ROBERTA MRS
320 PATTERSON EUG
321 NO RETURN
DUNN BEULAH B MRS
REAR WOMACK SAMMIE
322 FAVORS ROBT I
SAUNDERS LEE
323 APARTMENTS
1 CLARK MAMIE MRS
2 VACANT
3 VACANT
4 SUMMONS BEN
327 APARTMENTS
1 NO RETURN
2 SHAW MARY MRS
3 STIMPSON STELLA
4 BALDWIN CLAUDIA
328 BRAY NONA A MRS FURN RMS • 272-1742
330 DONNELL APARTMENTS
A EVANS WILLIE F
B WARREN JOHNNY
C JORDAN MAE H MRS
D VACANT
331 APARTMENTS
1 WEBB MARY A MRS 272-5307
2 MURRAY JULIA M
3 WILLIAMS EMMA
4 STEENS SHIRLEY
332 JOHNSON LEON 273-1602
334 AMELIA APARTMENTS
1 HILL FRANKLIN D
2 SHEDRICK WILEY
3 BROOKS WM JR
4 HILL MABEL MRS
5 CLARK NANNIE R
6 HILL ROBT 274-0725
7 LAWHORN RICHD JR
335 WILLIAMS CAROLYN
MC ADOO DEBRO
GREEN TIMOTHY
336 POSEY JASPER
336A POSEY RUTH MRS
336B HEADEN MAE J
337 BROOKS ANNIE
337½ SLADE FRED
338 SCALES MAGGIE MRS 275-4433
339 WILSON LLOYD
ROSS BRENDA
340 GIBSON CONNIE MRS 274-7114
340½ HARGROVE MARY
---MC ADOO AV INTERSECTS
400 ANDERSON ROBT • 274-1741
401 CITY FIRE STA NO 4 274-6111
406 VACANT
---PEARSON INTERSECTS
442 MAGNOLIA HOUSE TOURISTS 274-9243
GIST HERMAN • 274-9243
444 APARTMENTS
1 VACANT
2 VACANT
3 VACANT
4 VACANT
445 STOVALL WM •
446 ALLISON SADIE S MRS • 274-1090
447 MC INTOSH ANDREW • 275-5805
450 WILLIAMS WM C • 273-4455
454 REAVES CLAUDIUS E FURN RMS • 273-2949
455 GETHSEMANE BAPTIST CHURCH 273-5946
---MARTIN INTERSECTS
501 UNITED TAXI ASSN 273-9421
---KRUZE ENDS
502 HANNA'S RED & WHITE SUPER MARKET 273-5195
505 BRATCHER ODELL W
507 SMITH MONCY P • 274-6759
SMITH HARLEN A 274-6759
508 WIGGINS LEWIS
510 THOM JAMES 275-2192
511 BROWN LUCILLE MRS 273-1615
513 DE GRAFFENREIDT GLADYS MRS
514 WILLIAMS ELIZ M MRS 272-2241
515 MURRAY JOSIE 273-8839
516 WALL MAE L MRS 274-0186
517 LYLES ROSIE B MRS 272-4488
519 LONG MATTIE B MRS
521 CRAWFORD EDITH J
523 STURDIVANT ISAIAH H
---WATSON BEGINS
---MACON INTERSECTS
600 MARIE'S GRILL RESTR 272-9357
600½ VACANT
608 B & H GROCERY 272-9775
PONSETT BARBER SHOP
610A FLAMINGO GRILL 272-9675
612A JONES MARY ELLEN MRS
612B GANT KELLER
614A PARKER LULA
614B DAVIS WALDO C

30

---SAMPSON BEGINS
700 NO RETURN
712 PLAYER WILLA B 272-3609
716 JONES SUSIE W MRS 272-2638
718 CAMP ANNA B 272-5085
722 BENNETT COLLEGE GYMNASIUM
---BENNETT INTERSECTS
802 CRENSHAW ROBT L 275-5862
804 LOWRY P GILBERT 273-6257
806 BOB'S QUALITY SEA FOOD 273-4758
807 SMART RICHD • 272-8254
808 YOU DO IT AUTOMATIC LAUNDRY
809 DAVIS W ERNEST • 272-1795
811 RICHARDSON VEDIE M MRS 275-8314
813 BIVINS FLOY D MRS
814 WYNN DRUG STORE 273-1454
815 DYE MARY C MRS 272-2360
817 BERRYMAN JESSIE T MRS 273-0138
---HIGH INTERSECTS
900 ESSA'S SUPER MARKETS INC GRO BR 273-0525
910 HUGHES WALTER J JR PHYS
912 DENNARD TURNER H PHYS 272-8088
913 EVANS LEON
914 SAMPSON'S PHARMACY 274-2455
914½ FAMILY REALTY CO INC 273-2155
LONG D G DENTIST 275-4398
NORTH STATE REALTY & CONSTRUCTION CO
---BEST INTERSECTS
915 WADE'S DRY CLEANING CO INC BR 274-9417
916 WISHY WASHY COIN LAUNDRY
917 MORROW'S SODA SHOP CONFY
MORROW RAYMOND D
918 BOSTON CAFE 274-9551
919 BARNHART NATHL
920 MAC'S RECREATION CENTER
921 HUGHES JAMES B
922 WARREN'S BARBER SHOP 272-9428
924 COMMUNITY NOTIONS GENL MDSE 274-9259
925 BARRETT ROBT 273-1218
926 ETHEL'S BAKE SHOP 272-9167
---EAST INTERSECTS
1000 SMITH BEULAH L MRS 273-6138
PARKER STEWART T 273-9231
1001 SAINT STEPHEN'S CONGREGATIONAL CHRISTIAN CHURCH
1006 APARTMENTS
A BOYD CLAYTON
B MC EACHERN JAMES
C FERGUSON SAML 274-0153
D WRIGHTS CLARENCE 273-3571
E LITTLE NORMAN
F GERRALL ADA MRS
1008 BURTON ROSE 273-0209
1009 FEARRINGTON CELESTE • 273-6236
1010 SCALES C MATTHEW • 273-3231
1011 ALEXANDER ELIZ MRS 275-2285
1012 SMITH MINNIE B MRS • 272-9918
1014 VACANT
---LAW INTERSECTS
1101 HEATH ROBT L 273-2370
1102 VINES JOHN L • 273-6532
1103 WOMACK OLIVIA P MRS • 272-5092
1104 THOMPSON BESSIE W MRS • 274-5819
1105 BROWN PERRY J • 272-2252
1106 REYNOLDS SALLY L MRS BEAUTY SHOP 272-8512
1108 KING WM 272-0405
1109 CREGG NEWTON L 272-3684
1143 MATHERSON HERMAN • 274-1846
1145 LAWSON ROSETTA E MRS • 272-3065
---LOGAN INTERSECTS
---ZIP CODE 27401
1201 PARKS PEARL F MRS • 273-2243
1202 GREENLEE MARY F 274-1045
1203 TAGGERT WM R • 273-4312

LOWDERMILK REALTY, Inc.
REAL ESTATE — SALES — APPRAISERS — INSURANCE
"If It's Real Estate, It Will Pay You To See Us."
M.L.S. 316 S. Eugene St. (See Page 123 Buyers' Guide) Tel. 275-8536

DOWNTOWN STORE
101-11 S. ELM COR. MARKET ST.
TEL. 275-0461

BELK'S

(See Page 51 Buyers' Guide)

SUBURBAN STORE
FRIENDLY SHOPPING CENTER
616 FRIENDLY CENTER RD.
TEL. 292-0960

GORRELL ST--CONTD
1204 TURNER HERMAN ● 273-5496
1205 FITZGERALD JANIE B MRS ● 272-4060
FITZGERALD'S BEAUTY SHOP 272-4060
1206 MASON HENRY C ● 273-1787
1207 MAYS JOHNNIE ● 272-4759
1208 MAYFIELD FLOYD A ● 273-2757
MAYFIELD CONSTRUCTION CO BLDG CONTRS 273-2757
MAYFIELD REALTY CO 273-2757
1209 JONES JOSEPHINE MRS ●
1211 BECKWITH JOHN M ● 273-8478
1218 WALTON CHAS
1300 WINDSOR COMMUNITY CENTER 378-1759
1311 PETTIFORD ALFONSO ● 273-4788
1313 GARVIN MAGGIE MRS
1315 MOCK CARRIE A MRS ● 272-4968
JOLLY JUMPER NURSING SCHOOL 272-4968
---DEWITT INTERSECTS
1401 HOOPER WM R ● 275-4446
1403 GUNN EUZZIE F MRS ● 275-7558
1405 JOHNSON BARBARA R MRS
1405½ VACANT
1407 LEE ALVIS A ● 274-4062
1409 FLORENCE LOUIS B ● 274-0340
1410 OUR LADY OF THE MIRACULOUS MEDAL SCHOOL
1411 DONNELL RAYMOND U ● 274-9966
1413 MOREHEAD GRACE ● 272-6924
1414 JACOBS CHARLES REV 272-8650
LOEFFLER PAUL J REV 272-8650
1415 HEADEN WM H ● 273-8720
1417 DARGAN CARL ● 275-5618
1418 OUR LADY OF MIRACULOUS MEDAL CATHOLIC CHURCH

32

---BENBOW RD INTERSECTS
---DUKE BEGINS
1502 JORDAN GEO R ● 274-7333
1503 DILLARD JAMES R ● 273-4847
1504 RICE WAVERLY N ● 273-3389
1505 LEAK ROY L 275-0180
1507 LOWDERMILK ALFONSO 273-2478
1509 WILLIAMS PEONIA MRS
1511 PICKETT JAMES
1519 CRAWFORD HUGH H ● 275-4980
CRAWFORD MAUDE C MRS BEAUTY SHOP
1520 DAVIS EARLENE MRS
1521 BURGE PAUL C ● 274-1344
1522 WHITE ALMA P MRS ● 272-8333
1525 HARRIS CLYDE J ● 274-3808
1527 KINSEY ERNESTINE ● 275-5277
---HACKETT BEGINS
1528 YOUNG KITTIE M MRS ● 273-2055
1529 JONES CHARLES ● 272-8904
1530 JONES ROBT E ● 273-7079
1532 BLACK WM J ● 274-5347
1534 GARNES JAMES E ● 275-6853
1538 COBBS BENJ F
1538½ HUNTER LESSIE M MRS
1540 LOWERY'S BARBER SHOP
1541 HARRIS IVORY
1543 GATE CITY DISTRIBUTING CO
BEAUTY SHOP SUPS 274-9278
JULIANA'S HOUSE OF BEAUTY 274-9278
1543½ BUSH SALLIE MRS
---LINCOLN BEGINS
1601 DAVIS ELISHA
1603 GAYGER NATHL
1605 WALKER MILAS
1607 ENGLISH MAGGIE D MRS 274-3775
1609 WIMPLE JAMES E
1610 ALEXANDER TELEVISION CO 273-6192
1619 WADE'S DRY CLEANING CO INC (BR) 274-9537
1621 OUTLAW MILDRED MRS BEAUTY SHOP 274-9239
---PICKARD INTERSECTS
---MC CONNELL INTERSECTS
1900 MARTEENA JERALD M ● 272-3519
1912 JONES MYRTLE M MRS ● 272-6790

54

GRACEWOOD CT -FROM 1800 GRACEWOOD DR NORTH

---ZIP CODE 27408
2401 RYALS JOSEPH F 288-4149
2403 BROWNING JOSEPH E JR 288-3583
2405 HOLDREN DONALD ● 288-2705
HOLDREN MURRAY
2406 TROST HERBERT A ● 288-4599
2408 CONSTER CLYDE T ● 288-1925

54

GRACEWOOD DR -FROM 602 CRESTWOOD NORTHWEST

---ZIP CODE 27408
1600 HEDGEPETH BEILL 288-3201
1602 PHILIPS C M JR ● 288-3456
1604 MASSEY HENRY R ● 288-1268
1606 PELL GERALD A ●
1608 WATSON CHARLES L ● 288-2447
1610 WILSON PHILLIP W ● 288-1795
1611 SHUE KENNETH R ● 288-2593
1703 BEAVERS WM B ● 288-4741
1705 SMITH RICHD N ● 288-4229
1708 HUTCHISON M D ● 288-4185
1809 RUMLEY BERNARD H ● 288-1579
1914 SCHROEDER JOHN J ● 288-3253
2204 HAWES LAWRENCE E ● 288-3329
2206 HALSTEAD KEITH R ● 288-4036
2210 JORGENSEN JOHN J ● 288-2963
2300 LAMBETH RICHD W ● 288-1376
2302 KENNINGTON JAMES E ●
2304 MOOSE RALPH H ● 288-4862

55

GRACEWOOD DR -FROM 2521 WOODVIEW DR NORTHWEST 1 WEST QUAIL DR

---ZIP CODE 27408
1200 COX WM T ● 273-7283
1201 BUTTS WM A 274-7747
1202 FOLSOM HENRY L ● 275-3446
1203 MULL CHARLES D JR ● 273-5030
1204 CRUTCHFIELD WM T JR ● 274-9019
1205 MONROE CLOMA R ● 274-2012
1206 BANKE MADZE MRS
1207 ROANE JAMES E ● 273-0298
1209 THOMAS BARBARA G MRS ● 275-4149
---TIMBER LA ENDS
1300 CUNNINGHAM JOHN R ● 272-0956
1302 MORGAN GRENVILLE D ● 274-4771
1303 HUBER DAVID C ● 272-5719
1304 MC CARN CHARLES L ● 275-4960
1305 THOMAS GENE L ● 275-2420
1307 PITTMAN NELL M MRS ● 272-4098
1309 PATTERSON ROBT J JR ● 273-9558
1311 CHEEK J CARR ● 275-1488
1313 MAXWELL CLARENCE S ● 275-4796
1400 GOODMAN CLIFFORD L JR ● 275-1450
1401 TAYLOR JOHN R 274-1057
1403 BROWN WALTER G ● 274-5252
1405 LUTZ PAUL E ● 275-3927
1407 PARDUE WM A JR ● 272-5460
---OVERBROOK DR ENDS
1408 KRONENFELD ERNEST A ● 275-7471
1409 MC DOWELL MARY E MRS ● 274-8321
1410 EASLEY HENRY C ● 274-7754
1411 RIMMER RONALD W ● 272-5858
1412 REITZEL R MAXTON ● 272-9044
1413 GREEN JOSEPH J 272-3756
1414 VACANT
---BENJAMIN PKWY ENDS

51

GRAHAM RD -FROM 3701 HENDERSON RD WEST 1 NORTH OF WILLIAMSBURG RD

---ZIP CODE 27410
4402 LOOMAN RICHD E ● 299-6525
4403 TIMMERMAN JESSE R ● 299-8698
4404 PARKER ZANE G ● 292-0735
4405 SHELTON ROBT E ● 299-0685
4406 ENSMINGER JOHN F ● 299-0160
4407 MC KEE FRANK H ● 299-9381
4408 WILLIAMS JAMES K ● 292-5124
4410 WHITCOMB HOYT B ● 299-2864
---MONTROSE DR BEGINS
4500 O'CAIN SAML A ● 299-8838
4502 HAMMER BOYD H ● 299-4309
4503 MC ADAMS THOS A JR ● 299-2256
4504 VACANT
4506 VACANT
---MORAN DR ENDS
4507 BALDERACCHI MARY J MRS ● 299-1438
4508 BRADY ROBT L 288-3288
4509 WINGATE JAMES J 292-0445
4510 BOYLES ALF B ● 299-9114
4511 MERBITZ CHARLES H 299-8971
---MERRILL DR ENDS
4600 CRUMPLER JAMES B ● 299-3985
4601 BULLARD JAMES F JR ● 299-6064
4602 VOIGHT CHARLES A ● 299-8266
4603 KRUECK OWEN R ● 299-1036
4604 UNDER CONSTN
---MEADE DR INTERSECTS

38

GRANBURY DR -FROM 1211 LARCHMONT EAST 1 SOUTH OF PHILLIPS

---ZIP CODE 27405
4100 QUENELLE THOS E ●
4102 BEAUMONT CHARLES R 375-5601
4103 WHITE BRADSHER T
4104 JOHNSON FRANK M ● 375-3204
4105 HUDGENS WM R 375-3878
4106 LYMAN GLENN D ● 374-4274
4107 WHITE JOSEPH S ● 375-5255
4108 NIEDHAM CHARLES T ● 375-5327
4109 CORBETT HENRY T JR ● 375-5693
4111 SIZEMORE DONALD L ● 375-3725
4113 DUNN J MILLARD ● 375-5418
---HUFFINE MILL RD INTERSECTS

LIVE BETTER ELECTRICALLY

YOU GET A Lot FOR A VERY Little!

My Services Are Many, My Wages Are Low, I'm Ready On the Instant At Your Command To Go.

DUKE POWER

CITIZENSHIP DUKE POWER SERVICE

(See Page 58 Buyers' Guide)

BROWN CONSTRUCTION CO. OF GREENSBORO & NEW YORK, Inc.
COMPLETE REAL ESTATE SERVICE
Builder of Quality Brick Homes
(See Page 45 Buyers' Guide)
Suite 3, 1112 E. Market St.
Tel. 275-2527

GREENSBORO'S PRESTIGE BROADCASTING SERVICE

WBIG
GREENSBORO N.C.
CBS AFFILIATE 5000 WATTS

TELEPHONE 288-4132

(See Pages 2 and 118 Buyers' Guide)

STRONG TIRE SERVICE, INC.
ROAD SERVICE
Tel. 275-6447
GOODYEAR
"YOU CAN'T GO WRONG WITH STRONG"
(See Page 147 Buyers' Guide)
RECAPPING
REPAIRING
1304 E. Bessemer Ave.

SOUTHSIDE HARDWARE CO., INC.
COMPLETE SERVICE IN HARDWARE
FOR OVER SIXTY YEARS, A COMPLETE FARMERS' AND BUILDERS' SUPPLY SERVICE
TELEPHONE 272-2106
(See Page 85 Buyers' Guide)
POWER TOOL DIVISION
515 S. ELM
TEL. 272-4549
HARDWARE
523-25 S. ELM
TEL. 272-2106

69

GRANDVIEW AV -FROM 621 GREEN VALLEY RD WEST, 1 NORTH OF ELIZABETH AV

---ZIP CODE 27408
2715 HOUSE OF THE DOVE THE GIFT SHOP 292-5923
BROWNHILL'S WEST WOMENS CLO 292-5886

37

GRANITE ST -FROM 1822 WALKER AV SOUTH 4 WEST OF AYCOCK

---ZIP CODE 27403
505 CURTIS NOLA E MRS • 273-4735
---BRICE INTERSECTS
601 MC INTYRE CLARENCE D
603 BARNWELL THOS L
605 NO RETURN
606 RUTLEDGE JOHNNIE C MRS
607 BYRUM ESSIE
608 VACANT
609 CAMPBELL HENRY
610 STEWARD PRINCE
612 VACANT
614 DAVIS SUSAN T MRS
616 CLAPP WALTER C
620 LILLY KENNETH R
---FARGIS INTERSECTS
700 EDWARDS LOUISE G MRS 273-7378
700½ BOSWELL MELVIN E
701 MINERS BUNK M 275-3259
702 WATSON DAVID 275-4603
702A SPRUIELL W JASPER
703 BRYANT BEATRICE R MRS • 273-9203
---SHERWOOD INTERSECTS
800 CULP MARY
800½ MILLS CLAUDIA E MRS 272-6442
802 HARRIS CLARENCE 273-7428
802½ VACANT
804 CABB GRACE MRS 272-8733
804½ MELTON JOHN W 273-9806
806 WILBORN ANDREW
806½ VACANT
807 TAYLOR VIOLET M
807½ MILLS ONIE T MRS
808 RIGGINS HOWARD
808½ MADKIN ROSETTA B MRS
810½ BLEDSOE CORNELIOUS
812 RORIE OTIS C • 272-2358
813 HARDISON JACK 272-6065
814 VACANT
815 BLEDSOE ELEASE M MRS 275-3238
816 LEAK GEO E
817 DONNELL PERCY C • 275-4230
818 HOBBS SAML T • 275-4746
819 PETTIFORD ETRUDIA D MRS • 275-4883
---SPRING GARDEN INTRSECTS

13

GRANVILLE RD (IRVING PARK)-FROM 300 IRVING PL NORTH 2 WEST OF ST ANDREWS RD

---ZIP CODE 27408
1604 THOMPSON GEO D • 272-6743
1606 BRYAN THOS B JR • 272-8385
1610 LOVE MARTHA E MRS • 274-8493
TYSON CLARENCE
---WENTWORTH DR ENDS
1710 SCHENCK ALEX F • 272-4208
---COUNTRY CLUB DR INTERSECTS
1802 SHANER ROBT W • 272-5775
1803 FOSTER MARK F • 272-4345
1805 BEATTIE JAMES S 272-3345
1806 KEMP BETTY MRS • 272-6200
1913 COOPER SEATON N • 274-5879
1915 UNDERWOOD WILLIS B • 272-3700
1916 SCHENCK DAVID • 274-2048
1918 MANESS A KELLEY • 272-0542
1919 WOLCOTT CHARLES W 272-7367
2000 HOLDERNESS HOWARD • 272-4044
2005 MYERS CHARLES F JR • 272-2606
2010 STORRS THOS I • 275-5241
2011 STEPHENS LOUIS C JR • 274-5247
---CORNWALLIS DR INTERSECTS
---KIMBERLY DR INTERSECTS
2201 GORRELL ROBT P • 274-9083
2202 OWINGS CHARLES W • 273-9840
2203 FRYMAN ORVILLE L • 272-4480
FRYMAN E JANE INT DEC
2204 IVEY CHARLES M JR • 272-5627
2205 ABRAMS MALCOLM S • 272-0650
2206 BEERMAN WM L • 272-6011
2207 MORRIS LEWIS S • 273-3439
2208 TAYLOR JAMES L • 272-7767
2209 HOLLOWELL JAMES R • 272-0442
2210 GORRELL JOSEPH P • 274-6188
2211 HUNTER JOHN G • 274-1451
2213 HOLDER HUGH E • 273-1447
2214 MOBLEY H SIGMAN • 274-2625
---ROCKFORD RD INTERSECTS

11A

GRAYLAND ST -FROM 899 HILL NORTHWEST AND NORTH 2 WEST OF BRIARCLIFF RD

---ZIP CODE 27408
899 HARPER LYNN R • 273-7306
901A WOODS WM W • 274-7529
901B FAMBROUGH CHARLES D
903A JAMES HOWARD A 273-5201
903B POLMATEER CLAUDE D 273-1361
905A SWACHBACHER JAMES
905B VACANT
---IDLEWOOD ENDS
907A JAMES JACK A JR
907B BOLTON CLARENCE W • 272-7342
909A JAMES WALTER R 275-3795
909B CHIPLEY ANN L 273-8542
910 SHAW CLYDE B 275-1782
911A ANDERSON MARION MRS 272-4930
911B MILLER LINDA MRS 275-1152
913A ANDERSON RUTH S MRS
913B NO RETURN
915A SMART FREEMAN L 275-3114
915B SHELTON EMMA O MRS 273-2660
917A NO RETURN
917B HOPKINS J E MRS 275-4320
918 TEAM BENJ G JR 272-3856
TOLIN FREDK
SPRAKER PHILIP D 273-7312
FORMAN RICHD C 272-3786
918A BLACK JOHN W 274-1289
919 CONNOR DONALD V • 272-4588
---W BESSEMER AV INTERSECTS
1001 NO RETURN •
1002 TRIANTIS THEO • 275-3459
1003 IRVING E J REALTOR 273-2769
IRVING ERNEST J • 273-2769
1004 CHILDS BILLY L 272-1794
1005 ELLIOTT FRANCES W MRS • 275-7458
1006 TAYLOR HENRY H • 272-5272
1007 COVERT R WAYNE • 275-0008
1008 BROOKE FRANCES N
1009 ARMSTRONG JOHN D G • 275-7302
1010 PUTNAM JAMES E
1011 STILES THOS V • 274-2933
1012 FUQUA JERRY H • 274-8649
1013 MOOREFIELD IRVING M •
1014 SULLIVAN MARY F MRS • 273-3814
1015 MOODY ALEX J • 273-5969
---WENDOVER AV INTERSECTS
1103 BOLLING GERALD M • 274-6712
1104 MOORE WAYLAND V • 275-6792
1105 WINSTEAD JAMES M • 274-5187
1106 WELKER GEO T • 272-1994
1107 ADAMS WALTER M • 273-7076
1108 MASON DONALD E • 274-5440
1109 VACANT
1110 THRIFT BENJ G • 274-5730
1111 SALONE DE AURORA BEAUTY SHOP PITTMAN AURORA MRS • 275-3839
1112 WELCH DOROTHY B MRS • 274-7824
1113 BLAYLOCK VERNON L • 273-2276
1114 WHITE RALPH R • 274-5104
1115 CRADDOCK GEO L • 273-0365
1116 CALHOUN MARGT L MRS • 274-2958
1117 WASHBURN W FRANK • 275-7744
1118 JONES MILLARD M • 272-7212
1119 GAITHER CLIFFORD E • 273-9118
---W NORTHWOOD INTERSECTS
1200 HARRIS JAMES A JR • 273-7432
WHITE GEO L 272-1901
1201 BEALE WM J • 275-7979
1202 TIPPETT JOHN L
1203 TERRY FRANK P • 272-4207
1204 POOLE NEAL S • 273-8847
1205 STOGNER MARGT C MRS • 274-7856
1206 NO RETURN
1207 ISLEY JOSEPH K • 272-1060
1208 COOPER CHARLES E • 272-7115
1209 HOSKINS ERNEST O • 275-3231
1210 CHANDLER LILA J • 274-5580
1211 CHANDLER LAWRENCE D • 272-7408
1212 DARGENIS FRANK • 273-6666
---ZIP CODE 27405
1213 HENDRIX NORMAN R • 273-2494
1214 PARRISH RUTH A MRS • 275-2146
1215 HAWLEY HERMAN D 272-7760
1216 HENDERSON WM O • 274-3147
1217 CREEKMUIR HARRY M • 272-3859
1218 TEAGUE CHARLES D • 272-3468
1219 DOBSON WM O • 272-1381
1220 VACANT
1221 VAN ALST JOHN W JR • 274-6889
1222 DOBYNS JAMES A JR • 274-8657
1223 ROYAL RAYMOND P • 272-3910
---HAMMEL RD INTERSECTS

45

GREEN CT WEST -FROM 4409 W MARKET NORTH 1 EAST OF REVERE DR

---ZIP CODE 27407
108 MELTON GETHER S • 299-1517
109 BARBER D LEONARD • 299-0704
110 THOMPSON CHARLES W • 299-4800
111 PEEBLES WM H • 299-3090
112 CARRIER FRANCIS A • 299-1088
113 PLOTT MADIE S MRS • 299-0898
MADIE'S BEAUTY SHOPPE
114 OXNER EDNA L MRS NURSE • 299-2419
115 MOORE GEO T • 299-8658
116 STAPLETON LILLIE M MRS • 299-6565
117 ATKINSON RICHD W 292-0978
118 VACANT
119 JAMES AUSTIN A • 299-1040

GREENSBORO MARBLE & TILE CO.
CONTRACTORS
Residential — Commercial — Industrial
Tile — Marble — Soft Floors — Flagstone
1711 SPRING GARDEN ST.
(See Page 67 Buyers' Guide)
TEL. 272-2309

TYNER REALTY, Inc.
Real Estate Sales - Member M. L. S.
1814 Spring Garden St.
(See Page 126 Buyers' Guide)
Phone 273-2552

Branches
203 E. Sycamore St., Phone 274-0050
326 W. Washington St., Phone 274-3097
915 Gorrell St., Phone 274-9417
1619 Gorrell St., Phone 274-9537
1406 E. Market St., Phone 274-2821
1332 S. Elm St., Phone 274-6844
1200 Asheboro St., Phone 274-0267

"7" Convenient Locations
SHIRT SERVICE
"One of Carolinas' Oldest and Largest"
(See Page 57 Buyers' Guide)

Main Plant and Office
607 S. Elm St.
P.O. Box 4034
Tel. 272-7422

Wade's DRY CLEANING

GREEN CT WEST--CONTD
120 FLINTOM WILLIE L 299-8358
121 NORMAN PAUL E JR 292-4974
122 MONROE CHARLES A ● 299-3175
123 LINEBERRY VIRGINIA C MRS ●
124 TAYLOR MARGT V MRS ● 299-2348
125 PARKS JOE J ● 299-0883
126 HAGOOD WM L 299-5074
127 SNIDER DOLAN J ● 299-4996
128 LEE JOHN
129 NAU HELEN MRS ● 299-2735
130 SHULER WALTER G ●
SHULER WM C 299-2852
133 ATKINSON WM P JR ● 299-3803

69

GREEN FOREST DR -FROM 801 PEBBLE DR WEST

---ZIP CODE 27410

69

GREEN VALLEY RD -FROM FRIENDLY RD NORTH 1 EAST OF FRIENDLY CENTER RD (NUMBERS IRREGULAR)

---ZIP CODE 27408
---ELIZABETH AV BEGINS
600 WACHOVIA BANK & TRUST CO 275-0411
611 KYLE'S FRIENDLY SERVICE INC GAS STA 292-1500
617 HOME FEDERAL SAVINGS & LOAN ASSN OF GREENSBORO 292-0552
621 PHIPPS W K ESSO SERVICE CENTER 292-1808
---ELIZABETH AV BEGINS
---GRANDVIEW AV BEGINS
---NORTHLINE BEGINS
625 BRUNSWICK FRIENDLY LANES 292-0181
---BENJAMIN PKWY INTERSECTS

49

---MARKET INTERSECTS
107 ROBERTS PARKS H ● 299-4030
111 AGAPION AGAPIOS B ● 299-9484
113 FENTRESS F LEE ● 299-8675
115 AUSTIN ZEB W ● 299-9245
117 HUMPHRIES ALBERT A ● 299-8297
119 ESSA ISSAC I ● 299-9559
---MADISON AV INTERSECTS
203 SZOSTAK BOLESLAW ● 299-9649
207 BROCKMAN HENRY G ● 292-4427
209 GRAY L HUGH 292-2946
213 HEATH FRED L ● 299-9458
219 PARKER GERALD C ● 299-1436
221 ALALA WAHADA MRS ● 299-2289
223 CARTWRIGHT T L ● 292-2246
225 MORELAND BRUCE C ACCT 292-2583
227 OSBORNE W HAROLD ● 299-3651

48

GREENBRIAR RD -FROM CHURCH EXTN WEST 1 NORTH OF BERRYMAN

---ZIP CODE 27405
102 VACANT
103 SHEPHERD RICHARD D ● 288-1998
105 HANES WAYNE
106 BETTINI RONALD L 288-4474
107 MORDEN SARAH MRS ● 288-1674
109 APARTMENTS
A TEW WEAVER F
B GEIST ROBT A ● 288-4207
C SIMPSON ROBT
D MANUEL RACHEL J MRS 288-1448
E MC CANDLESS RICHD L
A VACANT (APTS A-E)
117 APARTMENTS
A ABERNATHY ROBT
B RIERSON DAVID W
C MOORE OLIVER
D BUCKNER DIANNE 288-2047
E VACANT
200 APARTMENTS
1 STULTZ MILDRED MRS
5 NO RETURN
6 HALL GLYNDA B MRS 288-4264
6 REYNOLDS BARBARA B MRS
207 PURCELL WALTER J ● 288-1796
208 LEE ROY E ● 288-3469
211 MC CASKILL MARY P MRS ●
212 BEAN JAMES C ●
213 MOORE DONALD R ● 288-4188
214 HALL WALTER J ●
216 HALL ARTH ●
300 HORNADAY LARRY 288-2032
302 MANUEL CLADY ● 288-1898
303 TENER RICHARD L ● 288-1464
304 AUSTIN JOHN R ● 288-2697
305 ROYAL MACK ● 288-2915
306 WALKER RUSSELL ●
400 PINKLETON GEO O ● 288-3919
406 WICKER HENRY C ● 288-1253
408 WICKER WM C ●
414 PACE AGNES M MRS ● 288-1153
418 LANKFORD JETTIE E MRS ● 288-2998
418½ RATLIFFE PAUL 288-3958
419 HINES TED C ● 288-1085
420 COMBS TOMMY M ● 288-2203
---BAYLAR RD INTERSECTS
421 WILLIAMS LOUIS G MRS ● 288-1646
423 BARBOUR CHARLES D ● 288-1505
425 RUARK GIBBONS ● 288-3186
427 DEMPSEY JOHN A ● 288-2719
429 MURPHY RICHD L ●

3

GREENE ST NORTH -FROM 200 W MARKET NORTH 1 WEST OF ELM

---ZIP CODE 27401
105 SYKES SHOE SHOP & SHINE PARLOR 274-2272
107 PETER PAN GRILL 272-9667
110 GATE CITY PAINT CO INC 273-1764
112 KEARNS PAINT CO INC 272-4171
112A HAM BUILDING
KING'S BUSINESS COLLEGE 272-0449
TRULOVE ENGINEERS INC 275-5416
113 HOME FEDERAL SAVINGS & LOAN ASSN OF GREENSBORO 275-7211
114 YELVERTON'S EASTERN CAROLINA BARBECUE 275-2402
114A M & J CREDIT CORP OF GUILFORD 274-5468
116 CREDIT LOAN & FINANCE CO INC 273-9738
116A VACANT
117 WYRICK S T & CO OFC SUPS 272-4133
119 COBLE SPORTING GOODS CO INC 272-0912
120 MERRILL LYNCH PIERCE FENNER & SMITH INC STOCKS & BONDS 272-8141
121 CONSOLIDATED CREDIT CORP 275-7601
124 WACHOVIA BANK & TRUST CO BR 275-0411
127 RHODES FURNITURE 272-4169
RHODES FURNITURE 272-4169
---GASTON INTERSECTS
200 CITY HALL
ROOMS
BSMT STANLEY ROY CONFY
4 CITY BLDGS & GROUNDS SUPT 378-1655
7 CITY PURCH DEPT (PRNTG DIV) 378-1631
104 CITY POLICE DEPT INSPS STAFF & OPERATIONS BUR 378-1341
107 CITY POLICE DEPT 378-1333
113 CITY WATER BILLING DEPT 378-1661
116 CITY POLICE IDENTIFICATION BUR 378-1301
120 CITY ASSESSMENT DEPT 378-1601
120 CITY TAX COLLR 378-1724
203 STATE PROBATION OFCR 378-1442
205 MUNICIPAL-COUNTY CT 378-1413
208 MUNICIPAL-COUNTY CT CLK (CASH OFC)
210 CITY HTG INSP 378-1461
212 MUNICIPAL-COUNTY CT CLK 378-1428
302 CITY POLICE DEPT TRAFFIC DIV 378-1391
309 CITY POLICE DEPARTMENT PERSONNEL & TRAINING DIV 378-1379
311 CITY POLICE DEPT DETECTIVE BUR 378-1361
318 CITY POLICE DEPARTMENT JUVENILE DIV 378-1381
4TH FL CITY JAIL 378-1351
201 CITY PUB LIBRARY 378-1671
208 ROOMS
101 CITY TREASURER 378-1454
101 CITY FINANCE DEPT
102 CITY ELECTRONIC DATA PROCESSING CENTER 378-1403
202 CITY ELECTRONIC DATA PROCESSING CENTER
203 CITY ACCTG DEPT 378-1451
327 CITY PUBLIC PROPERTY DEPT 378-1469
407 CITY PLANNING DEPT 378-1681
210 MUNICIPAL OFFICE BUILDING
ROOMS
101 CITY CLK 378-1312
101 CITY PARKS & RECREATION COMN
101 CITY BD OF ADJUSTMENT
101 CITY PLANNING BD
101 CITY PUB UTILITIES COMN
101 CITY BD OF PLMB EXAMS
101 CITY BLDG APPEALS BD
101 CITY HOUSING AUTHORITY BD
101 CITY HOUSING COMN
101 CITY HUMAN RELATIONS COMN
102 CITY MAYOR 378-1311
104 CITY MGR 378-1321
104 CITY PERSONNEL DEPT 378-1326
105 CITY DIR OF BLDGS & MTCE 378-1314
106 CITY PURCH DEPT 378-1631
106 CITY PURCH AGT 378-1631
108 CITY ATTY 378-1641
201 CITY WATER BILLING DEPT (ACCOUNTS) 378-1781

Alexander Motors of Greensboro Inc.
●
Authorized Dealer for
VOLKSWAGEN
●
SALES and SERVICE
●
2514 Battleground Rd.
Dial 288-2585
(SEE PAGE 13 BUYERS' GUIDE)

GUILFORD ELECTRONIC SUPPLY, INC.
WHOLESALE ONLY
DISTRIBUTORS OF ELECTRONIC SUPPLIES and EQUIPMENT
233 E. Washington St.
(See Page 63 Buyers' Guide)
Tel. 275-1385

THOMPSON-ARTHUR PAVING CO., INC.
GENERAL CONTRACTING
MUNICIPAL IMPROVEMENTS - DRIVEWAYS - CONCRETE, MACADAM, BITUMINOUS PAVEMENTS
300 S. Benbow Rd., P. O. Drawer 840
Phone 274-5413

WHITLER REALTY & INSURANCE
Complete Real Estate and Insurance
1200 W. MARKET ST. (27403)
PHONE 274-2379
(See Page 127 Buyers' Guide)

HARRY D. KELLETT, Inc.
AUTHORIZED DEALERS
Dodge — Dart — Automobiles
DODGE JOB-RATED TRUCKS
(See Page 10 Buyers' Guide)
449 W. Market St.
Phone 275-9541

GREENE ST NORTH--CONTD
MUNICIPAL OFFICE BUILDING--CONTD
210 CITY BLDG INSP 378-1692
210 CITY ELEC INSP 378-1646
210 CITY PLMB INSP 378-1463
301 CITY DEPT PUB WKR 378-1433
304 CITY WATER & SEWER DEPT 378-1658
401 CITY ENGINEERING DEPT 378-1481
407 CITY TRAFFIC ENGINEERING DEPT 378-1611
225 WESTERN UNION TELEGRAPH CO 273-1971
ST GREENSBORO CHAMBER OF COMMERCE 273-8687
227 AMERICAN CREDIT CO 273-9713
---STERNBERGER BEGINS
229 STATE EMP SECURITY COMN 272-6177
231½ VACANT
233 HOME BENEFICIAL LIFE INSURANCE CO 273-3510
233½ ROOMS
VACANT
CAROLINA FLEETS INC AUTO RENTING 275-1237
2 LEWIS RALPH L JR REAL EST 272-7804
4 CHESAPEAKE & OHIO RAILWAY CO 273-8128
7 VACANT
8 VACANT
9 VACANT
10 BARNES H D INC GENL CONTRS 272-7396
234 O'HENRY AUTO SERVICE GAS STA 274-9296
235 VACANT
235½ VACANT
251 MURRAY CONTRACTING CO HOME IMPROVEMENT 274-5876
251A ROOMS
VACANT
253 GREENE GENERAL GRILL 275-8928
253½ PHOTOCRAFT STUDIOS INC 272-5161
255 KINNEY-KEESEE OFFICE SUPPLY INC 273-4411
257 TERM PLAN INC FINANCE CO 274-2463
---BELLEMEADE INTERSECTS
---BATTLEGROUND AV BEGINS
300 CHANDLER TIRE CO 273-3452
301 UNDERWOOD INSURANCE AGENCY INC 275-2577
308 CAROLINA PRINTING CO INC 274-7623
PALLISER ADV AGCY 272-6342
314 MOORE REALTY & MORTGAGE CO 275-4541
PEMBROKE REALTY CO 275-4541
315 BECK MOTOR CO AUTO DLR 273-5588
317 ALONON CLUB SOCIAL 272-9470
318 CITY FIRE DEPT CENTRAL STA 378-1511
ENGINE CO NO 1
ENGINE CO NO 2
TRUCK CO NO 1
TRUCK CO NO 2
CITY FIRE PREVENTION BUR 378-1346
CITY FIRE DEPT FIRE ALARMS DIV 378-1348
PERSONNEL & TRAINING BUR 378-1357
335 BRINSFIELD LINCOLN-MERCURY INC 273-6955
340 PITTSBURGH PLATE GLASS CO 272-5653
348 GOODRICH B F CO THE TIRES 272-3197

5

---PRICE INTERSECTS
400 PHILLIPS V R ESSO SERVICENTER 272-8791
403 TYSOR MOTORS INC USED CARS 275-0432
407 M & J FINANCE CORP LOANS BR 273-2561
---PAISLEY INTERSECTS
500 STEPHENSON FINANCE CO OF GREENSBORO 275-9509
501 J B'S SNO WHITE CLEANERS-LAUNDRY 274-8492
503 SLATER C H REALTY & MORTGAGE CORP 273-1967
504 MARSHALL SUSAN 273-4276
504½ MONROE LAKE T MRS 274-6108
505 MC ALISTER LOU K MRS • 273-7122
506 CAROLINA HOME LIFE INSURANCE CO INC 274-4278
WOOLARD'S H E PIEDMONT INSURANCE AGENCY INC 274-4278

7

---SMITH INTERSECTS
601 KLOPMAN MILLS INC TEX MFGS 275-0436
603 SOUTH-EAST LUMBER CO WHOL 273-2881
TWICE AROUND SHOP USED CLO 274-4779
605 HOLY TRINITY EPISCOPAL CHURCH(EDUC BLDG &OFC) 272-1664
606 BOREN MOLLY ANTIQUES
BOREN MOLLY M MRS • 275-1482
607 HOLY TRINITY EPISCOPAL CHURCH 272-1664
HOLY TRINITY DAY SCHOOL 275-7726
608 PEEBLES ANNA C MRS • 272-5948
610 JERNIGAN DOLORES G MRS • 272-8913
612 NEWELL ROBT INTERIORS 273-0654
NEWELL ROBT 273-0654
---FISHER AV INTERSECTS
701 APARTMENTS
1 STIEFEL EVA J 274-1738
2 LYON BESSIE G MRS 273-2427
3 BAGGETT RACHEL B MRS
4 JONES SARAH M MRS 272-8567
703 BROOKS ANNE E • 272-2425
705 MONROE FLORENCE E • 272-4778
WHITE PAULINE MRS NURSE
706 MC ALISTER JEAN C 272-0029
MC ALISTER LACY L 272-6400
707 ALBRIGHT DOROTHY H • 272-4937
709 EAST EDNA E • 272-3330
711 MC ALISTER MARY W MRS • 272-1424
712 FIRST PRESBYTERIAN CHURCH SIDE
713 TEMPLE EMANUEL 274-0154
---FLORENCE BEGINS
---FISHER PARK CIR INTERSECTS

1

GREENE ST SOUTH -FROM 200 W MARKET SOUTH 1 WEST OF ELM

---ZIP CODE 27401
100 ALLRIGHT CAROLINA CO AUTO PARKING 274-9383
105 LOTUS RESTAURANT 272-4224
105½ AVON HALL FURN RMS 272-9277
107 GOSPEL BOOK STORE 273-4530
108 GATE CITY SAVINGS & LOAN BUILDING
GATE CITY SAVINGS & LOAN ASSN 275-9566
108½ ROOMS
3 VACANT
GREATER GREENSBORO OPEN GOLF TOURNAMENT 272-6747
4 JUNIOR CHAMBER OF COMMERCE 272-3222
6 WILSON ROBT E SURVEYOR LAND 274-9732
111 NATIONAL PARK & SHOP GARAGES NO 3
112 VACANT
115 CAMERA CORNER 273-5410
117 SUN FINANCE CO NO 2 272-3141
118 MAICO HEARING AID CENTER 273-5361
119 VACANT
120 PIEDMONT MEMORIAL HOSPITAL BUILDING
CELESTE HATS MLNRS 685-4469
121 BLAND'S MUSIC STORE 272-4524
122 DAVIS RICHD B PHYS 272-4510
DOCTORS MEDICAL LABORATORY 274-3844
ROOMS
7 ERWIN DICK H DENTIST 272-0831
11 COZART SAM R PHYS 272-4322
13 PIEDMONT MEMORIAL HOSP X RAY RMS
18 FORTUNE BENJ F PHYS 274-8739
21 HUFF ARNOLD B JR PODIATRIST 275-9631
25 FORTUNE ALEX F PHYS 272-8704
3D-4TH FL PIEDMONT MEMORIAL HOSPITAL INC 273-5562
123 EDDIE'S PLACE BEER 274-9437
124 GREENE STREET DRUG CO INC 272-5177
125 QUALITY FINANCE LOANS 274-8407
---SYCAMORE INTERSECTS
200 WACHOVIA BANK BUILDING
WACHOVIA BANK & TRUST CO BR 275-0411
ROOMS
302-04 WACHOVIA BANK & TRUST OFCS
303-13 WACHOVIA BANK & TRUST CO OFCS
404 CONNECTICUT MUTUAL LIFE INSURANCE CO 274-4614
403-05 SUN LIFE ASSURANCE CO OF CANADA 273-8236
408 WACHOVIA BANK & TRUST CO OFCS
409 FORMAN & ZUCKERMAN & SCHEER LWYRS 272-4511
209 MEYER'S DEPT STORE REAR
210 M & J CREDIT CORP LOANS 275-8606
210½ VACANT
212 GOLD BOND GIFT CENTER PREMIUM STORE 272-1045
214 FABRIC CENTER THE 272-5288
216 L & L SNACK BAR 275-4293
216½ VERN'S DANCE STUDIO 274-8439
218 AMERICAN LEGION BUILDING
JUNIOR LEAGUE BARGAIN BOX THE USED CLO 273-6349
218½ BUSSEY'S INSURANCE AGENCY GENL 272-2864

Tom Boone
Tailors & Formal Wear
RENTALS
For Every Occasion
112 W. SYCAMORE ST.
Tel. 273-6617
(See Page 68 Buyers' Guide)

TATUM - DALTON TRANSFER CO.
STORAGE
CRATING — MOVING — MERCHANDISE HANDLING
311E. Washington St.
(See Page 152 Buyers' Guide)
Tel. 273-0537
Agents for United

LAMBETH CONSTRUCTION CO.

GRADING — WATER LINE — SEWER PIPE — DRAINAGE — CONTRACTORS

EQUIPPED WITH 2-WAY RADIO FOR BETTER SERVICE

1705 BATTLEGROUND AV. *(See Page 42 Buyers' Guide)* DIAL 273-0836

GREENE ST SOUTH--CONTD
220 RUTH'S SHOP WOMEN'S CLO 275-2296
222 JONES STUDIO PHOTOG 275-6542
222A PINK LADY BEAUTY SHOP 273-4674
222½ STROUD STUDIOS OF DANCE 274-1955
224 HATTAWAY'S SEED STORE 272-8309
225 LEWIS HOWARD J
226 C & J BARBER SHOP 273-1081
226½ GREENSBORO MAID AGENCY 275-0371
230 VACANT
232 INTERSTATE FINANCE CORP 273-4427
234 CAPITOL CREDIT PLAN 273-3411
242 LINVILLE SERVICE STATION 272-2941

1A

---WASHINGTON INTERSECTS
300 CAROLINA GULF SERVICE 274-4155
301 GREENSBORO COFFEE SHOP RESTR 275-1296
305 VACANT
308 MODEL BEAUTY SHOP 273-7308
309 VACANT
309½ VACANT
310 CAROLINA THEATRE 272-2739
313 VACANT
314 VACANT
316 MISTER LEE'S BEAUTY SALON 273-6541
318 IVY LOUNGE BEER 274-9633
319 CENTRAL PARKING LOT
323 MELVIN'S ESSO SERVICE 274-4518
330 SOUTHERN LIFE BUILDING
SOUTHERN LIFE INSURANCE CO 275-9681
337 UNITED COLLECTION AGENCY INC 273-9406
337½ STAINBACK INSURANCE AGENCY GENL 275-8691
FIRST PROVIDENT CORP OF S C INVESTMENTS 275-8692
---EDWARDS PL ENDS
401 MASTER TIRE & AUTOMOTIVE SERVICE 275-2651
402 KRISPY KREME DOUGHNUT CO 273-1955
409 ALLRED PRINTING CO 272-2554
---WALKER AV INTERSECTS

63

GREENPOINT DR -FROM 2019 COLBY RD WEST 1 WEST OF SOUTH CEDAR FORK

---ZIP CODE 27407
3805 MILLER DAVID A • 299-1396
3820 DENNY OSCAR W • 299-4698
3822 DUGGINS FRANCIS E 299-7206
3829 BOWMAN SUE J MRS • 299-6068
3831 GLEASON ROY F JR • 299-5231
3832 WELCH BOBBY W JR REV • 299-3731
3833 PRESSLEY ROBT L • 299-6337
3835 STANLEY PHILLIP E 292-0538
3836 CRABTREE JAMES I • 292-2562
3838 GODWIN BENJ B PNTR • 299-0526
3840 PHILLIPS JAMES E
3844 THOMAS CARL J • 299-4431
3845 HEDRICK ISAAC E • 299-5865
3847 VACANT
3848 CHAVIS EARL 299-8255
3849 CLODFELTER HENRY D • 299-4317
3850 CRUTCHFIELD CARL T 292-3244
3853 THOMAS BROADUS F • 299-6274
3856 RICHEY JUANITA W MRS • 299-6065
3859 FORSYTHE WM H • 292-0416
3862 ANTHONY ULYSSES N • 299-6537
3863 HOLT ERNEST R
3865 YOUNG DAVID S
3866 VACANT
3867 FREDERICK JOHN V REV • 292-1893
3870 MADISON PAUL S 292-0185
3872 GRIFFIN TOMMIE • 299-5538
3874 HIGHFILL SHIRLEY T MRS • 299-9603
3876 GLEASON BILLY R
3878 STANLEY RICHD G • 299-5629
3886 WINSLOW L F TRAILER SALES TRAILERS 299-6258
---MERRITT DR INTERSECTS
4100 MATNEY LARRY K • 299-6024
4102 BROWN ELMER C • 299-4985
---JANE BEGINS
4201 CRESS RICHD G • 299-8753
4202 CHILTON LINDSEY R JR BLDG CONTR • 299-5828
4203 NALL HARVEY L • 299-4554
4204 GWYNN JAMES D • 299-4211
4205 LEFLER MARVIN T • 299-5624
---RANDON DRIVE ENDS

38A

GREENSBORO ST -FROM 400 PIKE EAST 2 SOUTH OF E MARKET

---ZIP CODE 27401
3600 ROOF HERBERT C • 274-6605
3603 UNIVERSAL BIOLOGICAL & CHEMICAL CO 272-8014
3604 PRUITT HAROLD W
3605 CENTRAL ENGINEERING INC BLDG CONTR 273-4880
3609 COLLIER GEO W JR • 273-4331
3610 CLARK EVERETT L • 272-1903
3611 SARTIN CLARA J MRS 273-6146
3612 TREADWAY EMMA B MRS • 274-8061
3613 SMITH ODELL L 275-1483
---LOWDERMILK INTERSECTS

69

GREENWOOD DR -FROM FRIENDLY RD NORTHWEST 1 WEST OF N HOLDEN RD

---ZIP CODE 27410
---STARHILL CT BEGINS
805 MUMFORD GROVER S • 299-2880
807 HARVEY E MASON • 299-3430
809 BILL'S AUTO SUPPLY 299-1200
RICE WM T • 299-1200
811 ANDREW CHARLES W • 299-0568
812 DAVIS TOBY H 296-6760
813 RIVENBARK JAMES A • 299-2383
815 FONDREN FRANK B • 292-0211
817 TONNELLY CLIFFORD C • 299-3642
819 SIMMONS WM L • 299-3544
900 SNIDER KENNETH D • 299-1266
901 CAMPBELL NORMAN J • 299-1877
903 JOHNSON THOS C MFRS AGT • 299-2845
904 LAROSE THOS • 292-5410
905 BELL HOWARD D • 299-1583
907 LEWIS E GREGORY ACCT • 299-0140
909 GLYNN JOSEPH P • 299-1063
911 WIENER ARTH W • 299-9689
913 WAYT MERRITT W • 299-1869
915 FREELAND GEO G • 299-2821
917 LATTA CHARLES K • 299-1557
918 BADENHOOP FREDK H • 292-4790
919 JONES HERBERT R • 299-2574
---RHYNESWOOD DR BEGINS
921 VACANT
923 DOMINICK EARL S • 299-6793
924 EDMONDSON G DALLAS • 299-7445
925 VAUGHN EDWIN L • 299-3570
926 VACANT
928 UNDER CONSTN
930 UNDER CONSTN
---SHARON DR BEGINS

30

GREGG ST -FROM 515 BEST EAST 1 SOUTH OF GORRELL

---ZIP CODE 27406
---EAST INTERSECTS
262 ALLEN ESTHER M MRS • 273-0333
263 LINDSAY ERNEST E 272-0454
1005 PETTY MARY P MRS
1005½ VACANT
1007 BROWN HAROLD E
1007½ HOLT MARY
---LAW INTERSECTS

31

GREGORY ST -FROM 913 UNION SOUTH

---ZIP CODE 27403
805 HALL DANL C 272-3940
807 WHITE BESSIE R MRS 272-3314
808 TROGDON AUBURN W MRS • 273-2473
810 EARNHART FRANCES MRS • 274-0855
811 FARLOW CORA C MRS • 272-8591
812 JONES WM C
814 BROWN IDA S MRS 274-0504
815 VACANT
815½ WEISS EDITH B MRS
816 UNDERWOOD EDITH H MRS 275-4627
817 MILLER MAMIE A MRS • 272-4894
818 APARTMENTS
2 TAYLOR ROBT L
3 SHANKS PEARL
4 COOK GLENN R
5 ROGERS JIMMY D
6 GROVES DAVID
---HAYWOOD INTERSECTS
900 JOHNSON JUNIUS •
904 FRIENDLY CASH GROCERY
904½ LINEBERRY VADIE MRS 272-0473
907 PHILLIPS OSCAR W • 275-1866
908 DAWSON DOYLE R • 273-1849
909 HENLEY NETTIE L MRS •
910 SIGMON WM R • 273-9679
911 LINEBACK FLORA E MRS • 273-1378
913 ELMORE AUSTIN JR 273-3898
914 SHEPPARD HILTON • 273-2731
915 VACANT
916 ELLISON LUCIAN M
917 PICKETT W JASPER
919 FARRINGTON PAULINE H MRS
921 O'BRIEN ALLIE M MRS • 273-4517
924 SMITH JAMES S
926 RACHEL SAMMY
928 JOHNSON JOSEPH R 275-3061
930 WALKER BANNER C 273-5166
---RICHARDSON INTERSECTS
1005 COX LOUIS BLDG CONTR •
1006 HILL WM H
1012 MURPHY JAMES M • 273-6772
1015 WRENN JULIAN C • 274-1160
1017 DUGGINS JAMES A

HAWKS TRADING POST

AUTOMOBILES

New
Used

Buy - Sell
Trade

See Us Before You "SWAP"

722 S. Elm St.

Phone
275-7861

(See Page 14 Buyers' Guide)

Smith's
Ranch Motel and Ranch Restaurant

Members AAA

60 Bedrooms
All Wall to Wall Carpets
Telephones
Television
Air Conditioning
Swimming Pool
Restaurant and Canteen Room
Meeting Rooms Up to 250 People
13 Acres Landscaped Ground

One of the Finest Motels in the South

Tel.
272-0182

2210 S. Ashe St. and U. S. Hwy. 220

½ Mile N. Hwys. 29, 70, 421 and Interstate Hwys. 85 and 40

(See Page 104 Buyers' Guide)

GREENSBORO AWNING CO.

RETAIL — MANUFACTURERS — WHOLESALE

- Aluminum Awnings
- Aluminum Storm Windows
- Jalousies
- Aluminum Storm Doors

CAPITOL

1043-45 Oakmont Ave. (ORD)

Dial 275-5389

RICHARD LOVE REALTY COMPANY
DESIGNERS AND BUILDERS OF DISTINGUISHED HOMES
Love Building, 440 West Market Street
Telephone 273-8632

TRULOVE ENGINEERS INC
Engineering
Land Surveying
Real Estate Planning
Real Estate Development
Topography
Water Works
Sewerage
112A N. GREENE ST.
P.O. BOX 577
TEL.
275-5416
274-7037
(See Page 64 Buyers' Guide)

FORBIS and DICK FUNERAL SERVICE
"Service Above Self"
1118 N. ELM ST.
(See Page 72 Buyers' Guide)
Ambulance Service
DIAL 275-8408

GREGORY ST--CONTD
1019 HARRIS FLOYD O ● 273-8389
1021 TRENT EDW 273-8114
1023 HARRELL JOSEPH A 275-2443
1024 VACANT
---HERTFORD INTERSECTS
1100 ALLRED MATTIE B MRS ● 273-9793
1101 SMITH FRANCES W MRS ● 273-1508
1104 GILMORE BUNNIE L ● 275-2688
1105 VACANT
1106 PURGASON SILAS W ● 275-4409
1108 OSBORNE CARL C JR ● 272-1003
1110 STATON MYRTLE D MRS ● 273-1473
1111 RAYLE ROBT E ● 272-4600
1112 WARD WALTER V ● 274-2902
1114 LENTZ WM A 273-1813
1115 JONES ORA B MRS ●
1116 FINE CECIL R ● 272-1779
1118 JONES LUTHER T ● 275-6657
1120 SPILLERS RAY L ● 274-0289
1122 RYAN GERALD D
1123 JONES ROY C PAINTING & DECORATING CO 272-1799
JONES ROY C ● 272-1739
1124 FLACK DONALD L ● 273-4910

33

---OAK INTERSECTS
1200 BOST PAUL D
1201 PEGRAM D WM 275-6885
1202 HEATH HENRY C ● 273-9633
1205 MORTON DEWEY E ● 274-1127
1206 MOORE JESSE D ● 275-3831
1207 NO RETURN
1209 HUNDLEY WM K 274-6462
HUNDLEY'S DAY NURSERY 274-6462
1210 NANCE LILLY M MRS ●
1212 BEASLEY DOUGLAS 273-2266
1213 HANNER HURBERT H ● 274-2509
1215 MESIMORE LUTHER J ● 273-1842
1216 BROWN EDDIE
1217 REDDING JOHN J ● 274-9027
REDDING GENEVA A MRS NURSE
1219 WASH ROBT E ● 273-9410
1221 COLLINS NANNIE S ● 274-3966
1222 PARKS FENTRISS A ● 272-3734
1223 MILLS RAY F
1224 GASKINS JOHN T

51

GRENDEL RD -FROM MONTPELIER DR EAST 1 NORTH OF TOWER RD

---ZIP CODE 27410
4504 GOLDING LYMAN D ● 299-0647
4505 WILSON ROY C ● 299-9576
4506 HAASE WM D ● 292-5141
4507 LAWRENCE HOME BUILDERS 299-5314
LEIB ROBT
4509 AUSTIN RONALD E ● 292-2305
4510 WAUGH JAMES M ● 292-6588
4511 WYNGEN JOHN H ● 299-1089
4512 SELF NORMAN F ● 299-3069
4513 NORRIS ALBERT K ● 292-2338
4514 HUTTON CHARLES D ● 299-9224
4515 KNIFLEY IVAN ● 292-6557
4517 BROWN LUTHER W ● 299-9506
---MERRILL DR BEGINS
4600 BREWER GILBERT F ● 299-4593
4601 VAUGHAN JOHN C ● 299-4567
4602 FAHEY THOS J ● 299-9063
4603 BENNETT RAYMOND C ● 299-3710
4604 GILLESPIE GEO E ● 299-1714
4605 CRANFORD GEO A ● 299-4009
---MONTPELIER DR INTERSECTS

41

GRIMSLEY ST -FROM 2809 HIGH POINT RD NORTHWEST (ANDWEIBLK) 1 SW OF FLORIDA

---ZIP CODE 27403
2507 KIVETT FORBIS L ● 292-0880
2509 DAVIS CLYDE C 292-1799
2510 BARRICKS ROBT K JR ● 299-3774
2511 FIELDS WM R ● 292-0485
2512 VACANT
2513 SULLIVAN CHARLES H ● 299-2897
2514 VACANT
2515 KANDY JACK E ● 292-0022
2516 VACANT
2517 WIEST CLAYTON C JR ● 292-2913
2518 HARRIS JAMES N
2519 FARABEE COY L ● 292-2217
2520 LOIS NURSERY DAY NURSERY
GOINS LOIS K MRS
2600 DEAN JAMES A 299-4093
2601 MC PHERSON JERRY A 292-3223
2602 CANTER SPENCER P ● 292-3199
2603 KELLY GEO W ● 292-2888
2605 PORTIS ELLERY W ● 292-2847
2607 HOBBS CHARLES A ● 292-3289
2610 JOHNSON CLIFFORD M
2612 ANDREWS NETTIE R MRS 292-0579
2614 PEOPLES WADE M ● 292-6583
2615 NEITTLER GLENN E
2616 RAY JACK D ● 292-0918
2617 LA BOUNTY CLAYTON E ●
2619 NO RETURN
2621 FITZGERALD OLLIE C ● 292-1953
2622 INGOLD DOROTHY M MRS ● 292-2432
2626 CATES DORIS J MRS 292-4621
2627 POOLE EDW E

61

---HIGH POINT RD INTERSECTS
2703 PICKARD WELDON A ● 292-2529
2704 NO RETURN
2706 PUGH LLOYD K ● 292-1438
2708 SCOTT NORMA R MRS
2709 MARTIN WM I ● 292-0596
2711 WILSON MILDRED T MRS 292-3577

65

GROOMETOWN RD -FROM 4628 HIGH POINT RD SOUTH 1 EAST OF JAMISON PL

--- ZIP CODE 27407
2805 PETERS DAVID W 299-6353
2807 TOWN & COUNTRY BEAUTY SALON 299-7600
2809 SNIDER'S EASY WASH
2809A SEDGEFIELD VILLAGE CASUALS CLO
2821 LANDRETH WM Z ● 299-5291
---FRAZIER RD BEGINS
---BOWMAN AV BEGINS
2900 THOMPSON J CLARK ● 299-4406
2904 WELKER RUBY E MRS
2905 SEDGEFIELD SCHOOL 299-4011
2908 COOMES HOWARD A ● 299-7808
2910 COOMES JAMES A ● 299-5673
2914 COOMES ALEX L ● 299-5917
3002 MC DOWELL MARTHA M MRS ● 299-6279
3003 HINSON JODSON R ● 299-7823
3005 COLLINS BILLY E 299-6010
3006 EVANS WAYNE R
3007 WARREN WM H ● 299-6206
---ELLISTON BEGINS
---KIPLING DR BEGINS
3101 VON RODENSTEIN KARL A ● 299-0171
3102 WARREN WM R ● 299-4369
3107 GUNN PERCY S ● 299-5915
3109 DEVER J HENRY ● 299-5701
3110 STAMPER J DARRELL ● 299-569
---BETA PL BEGINS
3115 LEWIS AUSTIN W ● 299-6056
3117 KIRBY PRENTICE D ● 299-6072
3118 HARRISON JOHN W ●
---GILMORE DR BEGINS
3201 MARSHALL MATT L ● 299-6382
3207 SHAW NORFLEET K ● 299-5584
3209 HIATT SAMMY G ● 299-4778
3210 MEADOR JULIAN F ● 299-5032
3211 KERNODLE ROY D ● 292-2822
3213 PARSONS FLOYD ● 299-4297
3214 HICKS BENJ D ● 299-4638
3215 PAUL LIZZIE L MRS ● 299-1256
---BROADACRES DR INTERSECTS
3302 RADER LEONARD L ● 299-6680
3303 MARTIN ROBT M ● 299-3138
3304 LUTHERAN CHURCH OF OUR FATHER 299-0235
LUTHERAN CHURCH OF OUR FATHER NURSERY BLDG
3305 CHILDRESS CURTIS L
3307 BASHAM GLENN V ●
3309 HOWIE HARRY F ● 299-5986
REAR SOWERS JERRY R
3314 AUGER G M ● 299-5094
3316 VERNON ROBT G ● 299-5770
3402 ROQUE EDW ●
3405 EASTER ERALIE
3411 PETTY'S J H GARAGE AUTO REPRS 299-9887
PETTY HELEN L MRS 299-5519
3402 HUSSEY A R ● 299-5636
3503 GSCHWIND EDW N
3504 CROUCH FRANK W ● 299-6498
3505 COCHRAN LAWRENCE WHICHARD, MARZUERITE MRS OEC-TREAS 299-4102
3506 MC INTYRE RALPH E ● 299-4102
3507 FUQUA L MILTON JR ● 299-8664
3508 JONES W HAL PIANO TUNER ● 299-5864
3509A MC INTYRE WM
3509B BROWN WM H 292-4683
3510 PETERSON HARRY E ● 299-6512
3511 STUTTS BOBBY S ● 299-5977
3602 ROBBINS JOHN B ● 299-5259
3605 BRYSON GEO W JR ● 299-3102
3606 LA MARR LEEMAN A ● 299-6503
3607 HOLMES CLIFFORD M ● 299-5319
HOLMES AGNES W MRS NURSE
3609 FAUCETT GARLAND E ● 299-6485
3610 PHILLIPS EDGAR G ● 292-3359
3611 GOODWIN HAROLD ● 299-5670
3613 NELMS RALPH T ● 299-4092
3617 SEDGEFIELD CABINET & REPAIR SHOP 299-5169
3618 SEDGEFIELD SUPER MARKET 299-5810
3619 ZEB'S CLEANERS INC
---WAYNE RD BEGINS
3701 SEDGEFIELD STABLES 299-5271
---CITY LIMIT
3711 PHELPS CELIA METHODIST CHURCH

33

GROVE ST -FROM 1400 LEXINGTON AV WEST 1 N FLORIDA

---ZIP CODE 27403
1110 GENERAL INSULATING CO INC 272-8767

AMERICAN RUG CLEANING CO.
Rug Cleaning By Bigelow Method — Carpet Cleaning At Home
(See Page 29 Buyers' Guide)
4419 Lawndale Drive
Tels. 288-3586 and 288-4329

CADILLAC
OLDSMOBILE
601 E. Bessemer Av. and Percy St.

(See Page 6 Buyers' Guide)

Sales and Service
Phone 275-9641

GROVE ST--CONTD
1112 COURTESY BEAUTY SHOP 274-1079
1114 ROGERS JULIAN R DENTIST 274-7394
1116 KELLY RICHD A JR PHYS 273-3685
---GLENWOOD AV INTERSECTS
1202 GLENWOOD PASTRY SHOP 273-9173
1204 HOME DRUG STORE INC 272-5686
1205 GLENWOOD NOVELTY & VARIETY SHOP THE 273-1728
U S P O (STA NO 1)
1208 GLENWOOD FLOWER SHOP 274-7670
1209 BARKER JOHN C ● 275-3125
1210 BI-RITE SUPER MARKETS INC 275-5328
1211 WRIGHT WM A ● 274-2819
1212 GLENWOOD RADIO & T V SERVICE 274-3741
REAR LITHOPLATE SERVICE 274-3741
1214 SUPER MARKET ENTERPRISES INC GROS 275-0456
---MC CORMICK INTERSECTS
1300 BENNETT ROSCOE L JR ● 273-0326
1302 BENNER SARAH S MRS ● 272-8455
1303 VACANT
1304 BUTLER WM H ● 274-2481
1305 MC COY HOSEA ● 273-0171
1307 STANLEY WM E ● 275-0100
1308 HERRING MARION K 275-3257
1309 HOLT ERNEST M ● 273-3962
1310 WILSON JAMES R ● 274-1459
1311 SERUNIAN & SONS INC RUGS 272-2294
PENMAN PAPER PRODUCTS CO 275-6351
1 VACANT
2 VACANT
3 ELLINGTON GRACE
4 VACANT
1312A GRIMES PAUL
1312B TURNER HENRY
1313 GLENWOOD SELF SERVICE LAUNDRY 272-5650
1314 HOWERTON WALTER H ● 272-6503
1316 CAPPS A C
1321 GLENWCOD SERVICE STATION 274-7584
1333 GROVE STREET CAFE 274-1500
1335 GLENWOOD BARBER SHOP
1337 GLENWOOD BEAUTY SALON 272-2596

35

---PORTLAND INTERSECTS
1405 MC MAHAN DELANO H
1406 DOTSON EUG C ●
1408 PURCELL WM H ● 275-3820
1409 COBLE LOGAN A ● 274-3621
1410 KLINGE WM P ● 274-1789
1411 VACANT
1413 LITTLE WHITE STORE THE 273-0715
---AYCOCK INTERSECTS
1500 OZMENT EDW N ● 275-4808
1501 VACANT
1502 SPIVEY MARY B MRS ● 272-1313
1503 HOOVER MILDRED C MRS
1505 FLOWERS HELEN B MRS 273-2457
1506 BILYEU HENRY P ● 273-1818
1507 STEED NORA T MRS ● 272-8841
1509 MELVIN ROBT E 273-4110
1510 SCOGGIN NATHAN ● 273-0088
1514 DUNIVANT ROBT L ● 273-2228
1515 BROWN ZENNIE B ● 272-6406
1516 MALABRE RENE C ● 272-4216
---EDGECOMBE INTERSECTS
1600 FARLOW SALLIE B ●
1601 WILSON HARVEY M 273-3115
1603 NORNIELLA ORLANDO 275-3207
1604 FOWLER ISAAC C 274-1371
1609 HAGER JOHN R 272-6334
1610 WARD CHARLES L ● 274-5902
1613 TUGGLE DORIS S MRS
1614 GREENE ROY W ● 272-6515
1615 ELLISON CARL JR 275-4371
1617 MORGAN THOS J ● 275-4371
1618 PERDUE WM H JR ● 272-6255
---VAN WERT INTERSECTS
1700 VACANT
1701 STAMEY JAMES D ● 273-7490
1703 MOSER ROBT M ● 272-2990
1704 MOORE CLAUDIA MRS ● 274-1078
1705 PREVATT JAMES
1709 COFFEY HORACE W ● 273-1446
COFFEY'S CARPET CLEANERS
1710 FOSTER COAN D ● 273-1249
1714 BOONE HOWARD A ● 273-6760
1715 BEASLEY MATTIE G MRS ● 272-0622
1716 BERTRAND VIRGINIA L MRS ● 292-1920
1717 BRANSON DOUGLAS S ● 274-4901
1718 ALLRED JAMES W JR ● 272-7543
---BERTIE INTERSECTS
1801 MESSER SHERMAN W JR 272-1218
1808 HALFORD BETTY B MRS ●
1810 HOWARD W VAN ● 292-1649
1815 THOMAS REUBEN C ● 274-7392
1817 OWENS LARRY
1818 THOMAS DAVID A ●
THOMAS TREE SERVICE INC 292-1820
1819 REYNOLDS JOHN H 292-3391
1900 HOOD MARIAN MRS ● 292-1883
1901 HUDSON VERNON 292-0574
1902 STOCKS CLARENCE D ● 292-4419
1904 JACKSON RICHD B
1905 SWANSON W HAROLD
1906 TOWNSEND MARGT W MRS ● 292-1337
1907 TURNER FRANK B ● 292-0288
1908 VERNON E NORMAN ● 292-2870
1909 HEATH EMMETT V ● 292-2783
---VALLEY PARK DR INTERSECTS

38A

GUERRANT ST -FROM 1 NORTH 3823 PHILLIPS PARK DR SOUTH 2 EAST OF LOWDERMILK

200A DAVES LARRY J
200 SMITH BECKY
202 VAUGHN MARK E
204 GUANA BERRY 275-3521
206 ROUTH JACK K 275-7538
208 JONES GEO L JR 273-4151
210 TAYLOR ELDRIDGE J
211 VACANT
213 WALL HATTIE E
215 MC DONALD CONWELL
217 BRADY WM C
219 POPE VERA H MRS
221 PEGG JERRY A
223 BATTEN INEZ M MRS 273-1351
225 ASBORNE ROBT W 275-5631
---PHILLIPS PARK DR INTERSECTS
306 MEDDERS EARLY A ● 274-9772
307 ELIUM HARRY L JR ● 274-7180
308 PARKER MARSHALL ●
309 MARLOWE HUMPHREY H ● 272-5589
310 GRAY JESSE C ● 273-7663
311 MORPHIS CLYDE T ● 275-0671
312 MODLIN HENRY R JR ●
313 VACANT
314 COX JOHN L JR ● 272-0770
315 MYERS WM E ● 274-6665
316 MICHAEL SILAS C ● 273-5243
317 HAITHCOCK CLYDE M ●
318 COCKMAN J HOWARD ● 274-7503
319 STANLEY WOODROW J ● 272-6862
---NASH INTERSECTS
402 COMBS R C ● 272-7969
403 PATTERSON CURTIS E ● 275-3212

50

GUEST ST -FROM 3300 YANCEYVILLE RD EAST 2 NORTH OF CONE BLVD

---ZIP CODE 27405
1204 DI AMICO DOMINICK A ● 274-3718
1205 BOYD WM J ● 274-0876
1206 MILLINER B 272-2782
1207 AMMONS JOHN ●
1208 LEONARD L STEVEN ● 274-7672
1209 HILLIARD MACK E ● 274-4081
1210 ROBERSON HENRY A ● 272-6912
1211 WALL THOS A ● 275-6692
1213 DUDLEY ARCHIE W ● 274-1252
---DREISER PL BEGINS
1300 TAYLOR CHARLES G ● 275-4855
1301 HARE RUBERT C JR ● 274-1311
1302 LEONARD JAMES C ● 274-5668
1303 JARRELL CLARENCE D ●
1304 CLARK CONRAD R ● 272-1721
1305 MICHELOTTI ELI J ● 273-2986
1307 CHADDERTON ARTH J ● 273-3549
---JAMES PL BEGINS
1308 FIELDS C L ●
1309 LINDSAY FIRMAN B ● 272-6366
1310 BALDWIN LARRY L ● 272-5513
1311 MILLS CARL D 275-1095
1312 ALMSTEAD CHARLES D 274-6846
1313 WRIGHT HUGH D ● 274-5592
1315 GIPSON BUFORD E ● 274-5561
1317 WEBSTER FRANK E 273-8715
1318 CREWS ELDON G ● 275-0067
1319 BISHOP THOMAS S ● 273-0381
1321 KIME ROBT B ● 274-3568
1323 MC MINN JOHN ● 274-7169
1325 JERNIGAN MICHL V ● 275-1009
---FIELDING PL INTERSECTS
1401 BROWN CARL D JR ● 274-5124
1403 YOUNG HARRY N 274-7769
---BERNARD ENDS
1500 GRASTY JAMES L ● 272-7930
1501 EPPERLEY KENNETH L ● 273-2708
1502 SMITH JAMES R ● 274-2056
1503 MYERS WM D ●
1504 WRIGHT WAYNE ● 273-1835
1505 BRAME JULIAN R ● 273-9309
1506 OWEN NEIL W ● 275-6538
WHITE FLORA C MRS
1507 LIEBMAN MORTON ● 274-0693
1508 VACANT
1509 COLLINS PAUL F ● 273-8671
1510 NORRIS BOBBY J 272-9971
1511 MILLER JAMES F REV ● 272-8432
1512 POLEO JOSEPH ● 272-4312
1513 VACANT
1514 HAISLIP DOUGLAS L ● 275-3239
1515 MC NEAL ROSA MRS MRS ● 274-6264
1517 NEWNAM FREDK L ● 274-0675
1518 MADISON ROBT W ● 275-6765
1519 HIRSCH MARGUERITE MRS 273-7958
1520 HONEYCUTT WILBUR F ● 273-5287
1522 HENDERSON MARCUS G ● 272-0240
---SANDBURG DR INTERSECTS

MOORE MUSIC CO., Inc

PIANOS
ORGANS
INSTRUMENTS

615 W. Market St.

Dial 274-4636

(See Page 107 Buyers' Guide)

COBLE & FARRELL CONSTRUCTION CO., Inc.
COMMERCIAL AND RESIDENTIAL BUILDING
Custom Built Kitchens—Home Improvements—Rusco Windows
Storm Windows and Doors—FHA-VA and Bank Financing
2906 E. MARKET (See Page 47 Buyers' Guide) TEL. 272-8129

CONVENIENT
Battleground Branch
1804 Battleground Ave.
Lewis Street Branch
122 E. Lewis
Installment Loan Dept.
104 N. Elm St.

Greensboro's
FIRST UNION NATIONAL BANK OF NORTH CAROLINA
(See Page 20 Buyers' Guide)
NORTH CAROLINA'S FAMILY OF HOME TOWN BANKS
Greensboro Main Office - Southeastern Building
105 E. Market St., P.O. Box 3468
Dial 274-3201 (All Depts.)

BRANCHES
Summit Shopping Center Branch
926 Summit Av.
Spring Garden Branch
3101 Spring Garden
Farm Service Dept.
122 E. Lewis

DIAMOND CAB CO. OF GREENSBORO, Inc.
AND
BLUE BIRD TAXI OF GREENSBORO, Inc.
RADIO DISPATCHED - COURTEOUS DRIVERS'
OUR PRICES ARE THE SAME IN ALL KINDS OF WEATHER
AIR PORT RATE 1 to 5 PASSENGERS $4.50
Office 229 E. Sycamore St. (See Page 145 Buyers' Guide) Dial 272-5112

Southern Life
INSURANCE COMPANY
Established 1927
Home Office: Southern Life Bldg. 330 S. Greene St., Dial 275-9681
General Agent: 338 N. Elm St., Dial 275-8593
(See Page 90 Buyers' Guide)

5

GUILFORD AV -FROM CEDAR ST WEST, 2 NORTH OF MARKET

---ZIP CODE 27401
---A & Y RY CROSSES
404 HARRISON V ROBT H • 272-6228
407 BOST ROBT F JR • 273-2260
408 WELLS MAMIE L • 272-7879
409 NO RETURN
410 STOKES JOHNNY R
411 ANDERSON PEARL 273-2001
413 JONES JOSEPHINE M MRS 272-6146
414 COX ELSIE G MRS 273-1580
415 BURN MARY B MRS
417 APARTMENTS
1 MOORE WALLACE
2 LOWEN BOB
3 SOLOMON RAYMOND
4 VACANT
5 BALLARD FLOYD
6 VACANT
7 SUITS MARY
8 SMITH OLETTA R MRS
7 VACANT
502 STARR DAVIS CO INC PIPE COVERING 275-8431
508 SELLARS GROCERY 272-9444

9

---HILLSIDE DR BEGINS
509A VACANT
509B VACANT
509C VACANT
510 NO RETURN
511 SCOTT HOWARD L • 274-2645
512 MABE B MAE • 272-3351
MABE MARY J • 272-3351
515 APARTMENTS
1 NO RETURN
2 TRAVIS JAMES H 274-4441
3 WOMACK POLLY J 272-2685
4 LOVINGS WADE B
518 OXENDEN LOUIE H 272-6034
519 VACANT
520 APARTMENTS
1 MC INTOSH MONTIE W MRS 274-6036
2 JONES MANLOVE S 274-3834
3 WILDER MAX
4 CAMPBELL BARNEY R 272-5815
---WILSON ENDS
---FOUNTAIN BEGINS
600 BATEMAN SAML G 273-5609
601 NO RETURN
601A NO RETURN
601B NO RETURN
604 TURNER ANNIE T MRS • 272-5753
605 MC MAHAN WALTER M 274-2690
607 MC DUFFIE IRENE Y MRS • 272-1785
608 WARD VERTNER R • 272-0072
REAR ROLLING PLUMBING & REPAIR SHOP 272-0072
612 PEARCE FRANCES G MRS 272-3042
BARBEE FRANCES 274-8004
WILSON CREEDE W 274-1995
613 WARREN C MAURINE • 274-3719
615 APARTMENTS
1 COTHRAN ORVILLE V 275-7961
2 GARDNER THOS H 272-8061
3 O'BERRY PATSY A 272-8827
4 VACANT
4-A VACANT
---MENDENHALL INTERSECTS
706 MOLYNEUS ELLIS 273-8461
708 BROWER JAMES D • 273-1136
710 MC CUISTON ROBT E • 272-9981
---WOODLAWN AV BEGINS
800 MURCHISON JOHN M 272-0802
802 WINCHESTER ETHEL S MRS • 272-1056
804 BINGHAM ALDINE F • 273-5362
804A BRAKE MARGT F 275-0029
806 SMITH ESTHER G MRS BABYSITTER • 272-0624
811 JOHNSON JOHN K • 272-9831
---CRESTLAND AV BEGINS
907 DAVIS J E
---ADAMS INTERSECTS
1000 TUTZAUER FRANK E • 272-5903
1001 BEATON WM J 275-9289
1002 WACHTER MAYME H MRS • 272-6541
1003 SETTAN ROBT E • 273-2548
1004 THOMPSON HAL • 273-2939
1005 MORGAN E PHILLIP • 273-7264
1006 ANDERSON MARTHA D MRS • 272-0438
1008 MORRISON WM H • 273-2195
1009 SHAVER RUTH A • 274-6012
1010 SMITH WM S • 273-2868
1011 OMOHUNDRO WARREN W • 275-3070
1012 BENNETT LUTHER A • 275-8876
1013 HOBBS GERTRUDE K • 275-3827
1014 TYLER ELIZ • 273-7274
1015 COX RICHD G 274-8644
---LAKE DR INTERSECTS

55

GUILFORD HILLS -A RESIDENTIAL SECTION LOCATED WEST OF BATTLEGROUND RD

40

GULF CT -FROM PEAR NORTH 1 EAST OF WILLOW RD

---ZIP CODE 27401
1301 AVANT WM H 275-0177
1303 MEADOWS LUCILLE M MRS
1305 CRUMPTON JOHN D 275-4291
1307 AVANT MARY E 275-4177
1309 MARTIN HELEN
1311 WALLINGTON ODELL 274-9924

65

GWALTNEY RD -FROM PINECROFT RD WEST (AND EAST 1 BLK) 1 SOUTH OF AZALEA DR

--- ZIP CODE 27405
2714 BALLARD GEO E • 299-5490
2716 CANTER GLEN W • 299-4268
2717 EANES M EARL • 299-4004
2718 ROBINSON J ARLEY • 299-5512
2719 VACANT
2720 ROBINSON LENA E MRS 299-5135
2721 REVELS WM L • 292-3915
2723 GODWIN JAMES L
---PINECROFT RD INTERSECTS
2807 VACANT
---DUMFRIES RD INTERSECTS
---PINE LAKE DR INTERSECTS

32

HACKETT ST FROM LOVE LOVE LAND SOUTH 1 WEST OF LINCOLN

---ZIP CODE 27401
905 NASH MARY MRS
907 RICE FANNIE L MRS
909 JONES ROY 274-0471
910 TARPLEY JAMES P
911 JENKINS NELLIE MRS
912A LAWSON OSCAR B
912B DOUGLAS WILLIE S 273-9379
4-A VACANT
913 MOONE MELVIN D C
914A SNIPES CAREY 274-0867
914B STONE BETTY,MAID
915 BALTON ANNIE L MRS
916A KELLY GERTRUDE MRS
916B NO RETURN
917 COLEMAN JEANETTA S MRS • 273-8469
919 WATKINS KATHLEEN MRS 275-6217
920 STATHAN RUTH B MRS
920½ GARRY EUGENIA S MRS 275-7029
921 BEATTY ESTELLE E 274-6968
922A NO RETURN
922B NO RETURN
923 GEE DANL • 274-1845
924A SOWELL BROADUS
924B GILCHRIST JOHN E
925 MILLS MARY H MRS 274-2523
---LEE INTERSECTS
1000 MAHAND MARY MRS 273-2968
1002 JONES WILSON W • 273-0816
1005A PAGE EARL P
1005B WALKER PAULINE MRS
1006A ISAIAH NEAL JR 273-5007
1006B SHAFFNER SAVANNAH MRS 274-1957
1007A VACANT
1007B GILMER DOROTHY W MRS
1008 SLOAN FRANK 272-8189

4

HADHAM PL -FROM 422 DENNY RD SOUTHWEST 1 WEST OF DERBY PL

---ZIP CODE 27405
---TURK PL BEGINS
3402 COLLINS JOHN R 288-4727
3403 COBLE L RICHD • 288-1532
3404 MORGAN ROLAND
3406 HORNE NETTIE C MRS • 288-1220
3408 KASEY CARNEL J • 288-2375
3410 SMITH REECE B • 288-2814
3412 POTEAT ALLEN W JR • 288-2455
3414 MC IVER JOSIE T MRS • 288-4103

6

HALCYON ST FROM END OF AUBURN TER EAST 1 SOUTH OF MERRITT DR

--- ZIP CODE 27407
1800 KING BUFORD B
1801 SPORTS L W
---AUBURN TER ENDS
1803 SCOTT JERRY W
1804 WILLIAMS REBECCA MRS 299-7597
1805 AMOS DEWEY L • 292-0924
1806 PHILLIPS ERNESTINE F MRS 299-5963
1809 SMITH OSCAR L • 292-1794
1811 SMITH COLLIER S 292-3931
1813 VACANT
1814 GOODMAN JESSE I • 299-1845
1816 MELTON FRANCES H MRS • 292-3517
1817 BARTON GEO •
1820 MC CAIN JOSEPH L •
1821 HUTCHINSON REUBEN 299-1202
1822 JONES GRETA M MRS •
1826 SMITH JULIAN O •
1827 HALL RAY • 292-6593
1829 SMITH BOBBY
1831 BRIM RALEIGH G

THESE WILL BE YOURS
—•—
$1.00 $1.00 $1.00
• —
FOR EACH APPROVED NEW CUSTOMER YOU SEND US
AMERICAN CREDIT CO.
AUTO LOANS
200 N. EUGENE
TELS.
272-4189
AND
274-8332
(See Page 15 Buyers' Guide)

Furniture
Carpets
341-363 N.Elm St.
GUILFORD GALLERIES, Inc.
Interiors
(See Page 76 Buyers' Guide)
Draperies
Accessories
Tel. 274-5478

BERRY'S, Inc.
Your Authorized Quality Mercedes-Benz and Studebaker Dealer
MERCEDES - BENZ
801-811 S. ELM ST.
Triumph and Rootes Group
Sales — Service
STUDEBAKER
DIAL 273-8241 and 272-4573

61

HALIFAX RD -FROM MERRITT DR WEST 1 SOUTH OF PATTERSON AV

---ZIP CODE 27407
3801 PREVATT ROSS D ● 299-0072
3803 MARSHALL HARVEY E ●
3805 AYCOCK JOSEPH E ● 299-2144
3807 EDWARDS JAMES L
3809 VACANT
3811 COLISEUM FLORIST 292-0218
CARDWELL EUG G 292-0218
3812 STEVENS CLARENCE M JR ● 299-4403
---CLERMONT BEGINS
3900 VACANT
3902 GREENE BILL M
3906 STAMEY RONALD G ● 299-4319
3908 LAVINER HARVEY L ● 292-0966
3910 VACANT
---DAYTON BEGINS
4000 WADDELL RUSSELL E ● 299-1872
4001 SMITH ROBT E JR ● 299-2591
4002 VAUGHN LANDON C ● 299-2687
4003 FULBRIGHT JOHN E ● 299-0779
4004 VACANT
4005 BRUBAKER MAX C FURN DESIGNER ● 292-6185
4006 MAXEY LLOYD D ● 299-4925
4007 CHEEK GERALD L ● 292-0939
4008 HILDRETH ANDREW B JR ●
4010 SMITH WM H ● 299-1581
4012 HARRINGTON PAUL ● 299-2003
---JUNIPER BEGINS
4100 VACANT
4104 DESTRO PEST CONTROL CO INC 299-3324
CLEMMER JOHN A JR ● 299-3324
4108 DURHAM RALPH W ● 299-2786
---ECHO BEGINS
4110 LITTLE ROBT E ● 299-0150
4200 WOOD JAMES LEE ● 292-5991
4202 JOHNSON J W CANTEY ● 299-6740
4203 CRAVEN CHESTER C ● 299-1464
4204 COE J N & SON INC BLDG 299-5941
COE WINFRED T ●
---FIRESIDE INTERSECTS
4300 LEEMON WM L ● 299-6757
4302 KUCK RALPH L ● 299-2479
4303 MC MURTRY ROBT G 299-7374
4304 CRADDOCK PHILLIP G ● 299-1251
4305 PRILLAMAN BOOKER A JR ● 299-0880
4306 VACANT
4307 INGOLD ROY P JR ● 299-1793
4308 THOMPSON PORTER B ● 299-4430
4309 POWELL MARY C MRS ● 299-0986
4310 INGOLD WM N ● 299-2628
4311 NO RETURN
4312 HELM ROY J ● 299-1093
4313 BULLARD PAUL M 292-4696
4314 LEFLER NEIL G ● 299-2379
4316 CANCEMI JOSEPH M ● 299-1500
4318 BRASHEAR JOHN H ● 299-3542
---GENTRY ENDS

29

HALL ST -FROM 1909 KERSEY ST NORTHWEST 1 SOUTHWEST OF TERRELL ST

---ZIP CODE 27406
908 FLACK HAROLD L 273-4355
910 SMITH HOWARD G
---TODD BEGINS
912 PRIDEMORE R LARRY 273-0778
---FREEMAN MILL RD INTERSECTS

57

HAMILTON RD (IRVING PARK)-FROM 1208 COUNTRY CLUB DR NORTHWEST 2 WEST OF LAFAYETTE AV

---ZIP CODE 28408
2004 KENNEDY VERNON W 275-0358
2006 VANCE CHARLES R JR ● 274-0054
2008 MILLIGAN JAY A ● 273-0704
2010 KIVETT EDW L ● 273-0693
2012 FIELDS CLYDE L ● 274-7646
2014 MC COY ROBT E ● 272-3845

11A

HAMMEL RD -FROM LATHAM RD NORTHWEST WEST AND SOUTHWEST 1 WEST OF BLAIR

---ZIP CODE 27408
401 LAWMAN JOHN H ● 275-1495
403 BAKER ALSTON W ● 272-6980
405 WEISS ROBT W ● 273-8450
407 JOHNSON TROY A ● 272-9105
---BRIARCLIFF RD INTERSECTS
804 LEE J G JR MRS ● 275-4180
806 SMITH ERWIN P ● 272-8805
---HILL ENDS
---(NOT OPEN)
900 DOSS ALBERT R JR ● 273-9093
902 UPCHURCH FRED M 272-2245
904 SPAINHOUR KENNETH H ● 272-7736
906 SHELBURNE PALMER F ● 273-2373
908 PULLIAM RICHD W 284-6766
---GRAYLAND ENDS
1000 LEACH JAMES M ● 272-3671
1002 MOORE RONALD L ● 275-7710
1004 THORP HAROLD S ● 273-4628
1006 PIPKIN HUGH L ● 272-9871
1007 RIVES E EARLE JR ● 272-4263

11

---CLEBURNE INTERSECTS
1100 HALL THOS E ● 272-2951
1101 COLEMAN ALVIN O 272-4309
1102 WALL JOHN E JR ● 275-3542
1103 KINGSBURY RICHD K ● 275-0160
1104 GOODMAN ARTHUR 273-6511
1105 SKINNER JAMES G ● 273-0234
1106 VATZ BENJ ● 274-4037
1107 VACANT
1108 MYERS LEWIS ● 273-0285
1109 KLEEMEIER JOHN A JR ● 274-1440
1110 LOWDERMILK ROBT E ● 272-6465
1111 FOSTER JAMES B ● 272-7337
1112 VACANT
1113 LEISTER RALPH A ● 274-7545
1114 MANESS JOHN R ● 274-8393
1201 HICKS RICHD H ● 275-6762
1203 BEARD THOS R 275-8022
1208 ABRAMS EDW P ● 273-8827
1209 CLARK G KENNETH 275-4080
1211 PLEASANTS JAMES M ●
1213 WOOD WM B ● 273-1312
---DOVER RD INTERSECTS
---BUCKINGHAM RD ENDS
---NORTHWOOD INTERSECTS

38

HAMPSHIRE DR-FROM 1201 LARCHMONT EAST 1 SOUTH OF GRANBURY DR

---ZIP CODE 27405
4100 SNOTHERLY WOODARD W ● 375-3780
4101 HOOKS JOE E ● 375-3786
4102 FERGUSON L H 375-3716
4103 WHEELER JAMES B ● 272-2417
4104 MALOY EARL W ● 375-3762
4105 HODGE JAMES W ● 375-5331
4106 BYRD NEIL M ●
4107 BUTTS PHYLLIS L MRS ●
4108 WOOTEN ROBT G ● 375-3372
4110 EUBANKS ALVIN R ● 375-3708
---HUFFINE MILL RD INTERSECTS
4202 SMITH CARL E ● 375-3665
4204 HANKINS JAMES S ● 375-3862
4205 BRIDGES CLARENCE D ● 375-5221
4206 PIERCE BURTON C 375-5611
4207 FRAME H GLENN 375-5425
4208 DAVIS HOWARD E ● 375-5607
4209 BENDER DAVID C ● 375-5804
4210 BUCHANAN DONALD L ● 375-5423
4211 NUNN JAMES C ● 375-5324
4212 SMITH HOWARD ● 375-3852
4213 THOMAS ARTHUR L 375-3514
4214 SMITHERS CARL W 375-3388
4215 WEBSTER WM J ● 375-3743
4216 BUNTING LARRY L ● 375-5585
4217 PRITCHETT VERNON E ● 375-5722
4218 BOYLES BOB L ● 375-5777
4219 DANIEL VERNON T ● 375-5260
4220 STATE BRUCE A ●
4221 CAIN ALFRED T ● 375-3226
4222 BOLICK ROBT G ● 375-5852
4223 SWAIN VAN W ● 375-5372
4224 LIVENGOOD ROBT M ● 375-5492
---WOODNELL INTERSECTS

9

HAMPTON ST -FROM 203 ADAMS WEST 1 NORTH OF MADISON AV

---ZIP CODE 27401
1000 POWELL JAYNE C MRS 274-0604
1000A MILDER BETTY W 272-6756
1001 KOENIG PAUL 272-2842
1002 COLE MYRA C MRS 274-2931
1002A WOOD THOS J JR 275-3083
1003 WELBORN TERRY D ● 272-8689
1004 TILLMAN MARY V MRS 274-1792
1004A SLATER ROSEMOND L 274-8761
1005 MORGAN CARRIE P MRS ALTERATIONS ● 272-5963
1006A PERLMAN ALVIN L 275-7339
1006B CREVENSTEN LOUISE R MRS
1007 PAINTER BESSIE B ● 273-7073
1008 PARHAM ANNE F 275-7173
1008A CHAMBERLIN J BRUCE 273-7124
1009 LEMONS GEO W JR ● 272-2967
---LAKE DR INTERSECTS

41

HANNER ST -FROM MELVIEW SOUTH 2 EAST OF HIGHPOINT RD

---ZIP CODE 27403
1403 LASHLEY CARL E ● 292-1375
1407 HUPP HOWARD A
1408 LOCKLEAR LINDA MRS
1411 THACKER ANNE S MRS ●
1419 VACANT
1423 BAKER WM P ● 292-0498
1425 LEFLER LEE L ● 292-2144
---ELLINGTON INTERSECTS
1504 STEVENSON MARTHA J MRS ● 292-2955
1505 LAW JOSEPH J ● 292-0478
1506 VACANT
1508 PERDUE WM N ● 299-7289
1510 STAUDINGER MARION S MRS ●
---MAYWOOD INTERSECTS

Kriegs-Man's INC.
FURRIERS
FINE FURS
REMODELING
CLEANING
REPAIRING
COLD STORAGE ON PREMISES
118 N. Davie St.
Tel. 272-4561
(SEE PAGE 78 BUYERS' GUIDE)

MILLER FURNITURE CO., Inc.
Electrical Appliances
Home Furnishings
"Furniture of Quality"
On Terms You Can Easily Meet
314-16 South Elm
Floor Coverings
Dial 273-3441

K & W DISTRIBUTORS
Wholesale Distributors of Wall and Floor Coverings
1415 Battleground Ave.
(See Page 67 Buyers' Guide)
Phone 274-6311

Bi-RiTE
SUPER MARKETS INC.
BETTER FOOD FOR BETTER LIVING
Bi-RiTE
(See Page 82 Buyers' Guide)
FOR LOCATIONS

106 N. Elm St.
Greensboro, N.C.
Younts-DeBoe Co.
WHERE QUALITY IS HIGHER THAN PRICE
Men's Clothing, Furnishings, Shoes, Hats
Ladies' Tailored Sportswear
Phone 273-3443
(See Page 33 Buyers' Guide)
(Young Men's and Boys' Dept. 2d Floor)
273-3445

65

HANOVER TER -FROM 4015 GENEVA SOUTHWEST 1 SOUTHEAST OF HIGH POINT RD

--- ZIP CODE 27407
4406 HIOTT WM H ● 299-6323
4415 ALMON EVERETT ●
---LAKEHAVEN DR ENDS

41

HARDIE CT -FROM 2004 HARDIE W (AND EAST 1 BLK) 1 NORTH OF ONTARIO

---ZIP CODE 27403
2104 JONES MACY M ● 292-0361
2105 GIBBS ERIC T ● 299-7551
2106 KELLAM VIRGINIA M MRS ● 292-0402
2107 CONNOLLY JOHN E ● 299-0181
2108 WOODLIEF CHARLES D 299-6516
2109 REY GEO E II ● 292-5198
2110 LOWE JASON E JR ● 292-2566
2111 BROWN MARY B ● 292-1343

41

HARDIE ST -FROM MELVIEW SOUTH 1 WEST OF VALLEY PARK DR

---ZIP CODE 27403
1420 BULLYBOY GEO A ● 292-0259
---ELLINGTON INTERSECTS
1501 ROBINSON THOS E ● 292-0721
1505 ALLEN ALMA B MRS
1506 PRESTON JAMES L ●
1507 STANLEY JAMES B ● 292-0064
---PINE BLUFF ENDS
1602 STAFFORD JAMES N ● 292-0890
1603 HARMON CARL M ● 292-4891
1608 MATTHEWS THOS R ● 292-1850
---MAYWOOD INTERSECTS
1701 FORTENBERRY HOWARD F REV 292-1627
1703 ANAST NICK ● 292-2508
1704 LESLIE PLUMER C ● 292-2726
1705 HOLLIFIELD CHARLES J ●
1707 YOUNGER JOSEPH P
1709 LINEBERRY J D ● 292-2404
1710 TOMLINSON DAVID K ● 292-1708
---FLORIDA INTERSECTS
1800 WRIGHT LUCILLE R MRS ● 292-0267
1801 HUFFMAN BILL S ● 292-0136
1802 COTTLE GORDON L ● 292-1339
1803 WILLIAMS RALPH C ● 292-1211
1804 ROLL PHILIP A ● 292-0247
1805 WILLIAMS BILLY D ● 292-0151
1806 FLYNT JAMES L ● 292-2970
1807 VACANT
1808 ISLEY RUSSELL L ● 292-0435
---CARPENTER BEGINS
1900 ALTMAN FRED S
1901 HALL JAMES T ● 292-0093
1903 WALLACE JOHN A ● 292-1264
---ZIP CODE 27408
1904 TEAGUE THOS H ● 273-7796
1905 WRIGHT JERRY W ●
1906 YORK ARTH J ● 292-3214
1907 CLIFTON RAY L ● 292-1499
1908 SHORES HERBERT W JR ●
1909 HUFF CHAPMAN W ● 292-1347
1910 GREGORY MARION I ● 292-1943
1911 BOOZE JOHN W ● 292-1657
1912 VACANT
1914 CAMPBELL GILBERT W 292-6546
1916 GIBSON QUENTIN I 299-7570
2002 VACANT
2004 VACANT
---BAILIFF ENDS
---HARDIE CT BEGINS
---ONTARIO INTERSECTS
2200 CULLER HENRY A ● 292-0067
2202 HUMPHREY JAMES N ● 292-2841
2203 SEELMAN FREDK G ● 292-2111
2204 MEELER CHARLES P ● 292-1564
2205 MERRITT JOHN L ● 292-1777
2207 BOYLSTON ROBT E ● 292-1230
---BUNDY DR ENDS
2209 SEABOLT JASPER G JR ● 292-0179
2211 MILLER HAROLD D ● 299-8682
2213 CURTIS EDISON M ● 292-2632
2302 PREVITTE ROBT G ● 292-0712
2303 SEBASTIAN FRANK R ● 292-2190
2304 TALLEY C B ● 292-2609
2306 HOLMES WM M ● 292-2491
---SPRINGHILL RD INTERSECTS
2400 SAMSEL STANLEY J ●
2402 LOWRANCE STEVE W ● 292-0004
2403 RUSSELL WM R ● 292-0317
2404 MAC KAY BRIAN E ● 292-0553
2405 KELLY NELSON E ● 292-2956
2406 INGRAM RAYMOND B ● 292-0709
2407 ZELLER VENETA B MRS ● 292-0083
2408 SEVERS HARRY W JR 292-2838
2409 FANNIN FOREST ● 292-4742
2410 KNOX VINCENT E ● 292-0692
2411 BROOKS C ROBT ● 292-0233
2412 LACKEY JACK H ● 292-2399
---MURRAYHILL RD INTERSECTS
2501 FRYE BILL R ● 292-2779
2503 HESTER GARY L ● 292-0470
2505 HANDY HOYT C JR ● 292-6970
2507 EATON HOLLIS A ● 292-0096
---WOODBERRY DR INTERSECTS
2511 OSBORNE HILDA B MRS ●
2513 BUTNER BOBBY F ● 292-5108
---LYNETTE DR INTERSECTS
2519 TUCKER CARL L JR ● 292-2187
---MEADWO VIEW RD BEGINS

55

HARDIN ST -FROM 2610 OAKCREST AV NORTH 2 WEST OF BATTLEGROUND RD

---ZIP CODE 27408
2406 CURTIS BILLY R
2407 HEATH MABEL J MRS ● 288-1060
2412 ADAMS EARL W ● 288-7736

51

HARDINDALE DR -FROM 630 MUIRS CHAPEL RD WEST 3 SOUTH OF FRIENDLY RD

---ZIP CODE 27410
4701 LEWIS WM H ● 299-8722
4705 HARDIN ROBT G ● 299-8847
4707 HARDINDALE FARMS DAIRY

67

HARLEY DR -FROM 3307 FREEMAN MILL RD SOUTH AND SOUTHEAST 1 WEST OF DARDEN RD

---ZIP CODE 27406
2500 HUFFMAN ELMER
2505 SMITH MAXIE D 299-2683
2508 WALKER'S GARAGE AUTO REPRS
WALKER JESSE A ● 292-2608
2523 FIELDS GUY M
2525 BURKE ARNOLD J ● 299-2366

HARMAN ST -FROM WATTS 1 SOUTH OF W LEE

---ZIP CODE 27407
2234 ALLEN WM R 299-7224
2236 PHILLIPS J EDGAR 292-2941
2238 MARSHALL JESSIE S MRS ● 299-2109
---BINFORD INTERSECTS

HARRINGTON ST -FROM ½ BLK WEST O BELLEVUE EAST 1 SOUTH OF BURTNER

---ZIP CODE 27406
---BELLEVUE INTERSECTS
---(NOT OPEN BET BELLEVUE AND
---RANDOLPH AV INTERSECTS
804 AUSTIN ETHEL C MRS
809 MURRAY WILBERT 275-6847
900 LOCKHART DAVID
903 CALDWELL CHARLIE E 272-3092
904 WHITE WM E 273-6438

HARRISON ST -FROM 3512 BREVARD NORTH 1 WEST OF COAPMAN

HARTE PL -FROM 1306 TWAIN RD NORTHEAST 1 WEST OF CONRAD

---ZIP CODE 27405
3202 NO RETURN
3203 PRUNTY CLAREDE O 274-2614
3204 SOLIMENE LEWIS W ● 275-6824
3205 BIBLE ROBT E
3206 WOOD JESSIE C ●
3207 ARNOLD EVERETTE L JR ● 275-2374
3208 MC CLINTOCK ROBT L ● 274-3901
3209 BOONE N V ● 275-2966
3210 SMITH R SHARPE
3211 MINTZ WM W ● 272-7480
3212 MOORE RONALD L 275-1728
3213 VICTOR VINCENT J ● 252-7527
3215 SWEENEY FRANK D
3217 JERNIGAN L L ● 275-5703
3219 WALTON WM W ● 274-7957
---CONRAD INTERSECTS
3300 HEATH EVELYN C MRS ● 273-4238
3301 FOSTER HARRY H 273-6587
3302 LITTLE WESLEY ● 272-3029
3303 GREGORY SAML A 272-4375
3505 TOLER JAMES R ● 274-7941
3307 KNIPPLE JACK JR DRYWALL CONTR 274-8522
3309 MOSTELLER WM P ● 273-3884
---SANDBURG DR INTERSECTS

HARVARD AV -FROM ASHLAND DR NORTHWEST 2 SOUTH OF OAKLAND A

---ZIP CODE 27407
4205 BOLES NETTIE B MRS ● 299-1524
4206 MANESS JILES G JR ● 299-066
OPHELIA'S BEAUTY SHOP
4207 STONE LYN C MRS
4209 BRYANT LAWRENCE P ●
4210 VACANT

WEAVER REALTY COMPANY
NATIONAL ASSOCIATION OF REAL ESTATE BOARDS
SALES
APARTMENT RENTALS
PROPERTY MANAGEMENT
DEVELOPERS INSURANCE
EDGEWORTH BUILDING
232 N. Edgeworth St.
Dial 273-5516

BERRY COAL & OIL COMPANY
2200 E. Bessemer Ave.
Dial 273-8663
FUEL OIL
KEROSENE
BERICO
COAL
COKE
116 W. Bragg
Dial 275-9653

MITCHELL-FRY INSURANCE AGENCY Inc.
Insurance Service Since 1917
GENERAL INSURANCE – BONDING
311 Jefferson Standard Bldg. 101 N. Elm St. *(See Page 89 Buyers' Guide)* Dial 275-1316

HARVARD AV--CONTD
4211 CUMMINGS MONA M MRS
4212 JACKSON THEO N •
4213 TAYLOR R F 292-6520
4214 MANNING JERRY 299-2437
4215 NEESE GERTRUDE D MRS NURSE • 299-4715
4216 BROWN J WAYNE • 292-0215
4217 MC DANIEL JULIAN H • 299-2975
4218 OLROGGE BERNARD L • 299-5050
4219 COHAN ABE • 299-1352
4220 VACANT
4234 WILLIAMS ALICE H • 299-3201
4236 RHODECAP WEBB M • 292-1408
4238 RIDGE WAYNE W • 292-0293
4240 AMOS DENNIS R • 292-0143
4302 DAVIS JAMES H • 299-2546
4303 GUTHRIE MAE C MRS • 299-1709
4305 LANDSPERGER WALTER J • 299-0745
4306 HICKS FREDK B • 299-3059
4307 DRUMMOND F JACK • 299-3401
4309 MELVIN RALPH C • 299-3250
4310 BROWN JAMES H • 292-2824
4311 ROYAL DORIS W MRS • 299-3765
4312 EDWARDS MAYLISSA S MRS • 299-1885
4314 NAU ERIC G • 299-2492
4315 NICHOLS CARL F • 299-0676
NICHOLS TROY D MRS • 299-0676
CINCINNATI TIME RECORDER CO OF GREENSBORO 299-2910
4316 BARBEE J PAUL • 299-3379
4317 HALL MARTIN L • 299-2046
4321 SMITH WM S • 299-1284
4322 SIFFORD JAMES E • 299-0769
4323 PASCHAL ERNEST M • 299-3189
4325 HITE EDW L 299-3328
4326 LEDBETTER HOWARD L ELEC CONTR • 299-1950
4327 MC PHERSON MYRTLE T MRS 299-3745
4329 MC KNIGHT LARRY M
4331 ADAMS CHARLES P
---LEHIGH INTERSECTS
4400 MC CORMICK RICHD T • 299-2474
4401 BAIN GEO P • 299-3962
4402 HALL CLIFFORD G • 299-8995
4403 WILLIAMS NATHAN R • 299-2663
4404 WICKER HAROLD L 299-0253
4405 STEED MILDRED SCHOOL OF DANCING
4406 VACANT
4407 JOHNSON PAUL E • 299-0626
JOHNSON PAUL OIL CO
4408 MILLER ERMA B MRS • 299-0134
4410 WRAY WM D • 299-3553
4411 LEAVEL WM F • 299-1297
4412 COBLE SETH I • 299-0462
4413 STEED HAROLD C • 299-2412
4415 HOLDEN CHARLES L • 299-2926
4416 STEPHENSON L LEE • 299-3276
4418 HARDY MYRTLE W MRS • 292-4771
4419 MEADOWS MARVIN R • 299-0102
4420 LOVE MALCOLM S • 292-6133
4422 HARDIN JAMES K • 299-2309
4423 CLARIDA EARL J • 299-1936
---DARTMOUTH INTERSECTS
4500 HODGIN THOS E • 299-8624
4501 RUSS DONALD R • 299-0827
4502 EUBANKS WM S • 299-1915
4503 PIERCE W CHESTER • 299-7274
4504 FLINCHUM PAUL J • 299-2885
4505 CROW THOS H • 299-2378

32

HASSALL ST FROM 500 GILLESPIE EAST 1 NORTH OF E WASHINGTON

---ZIP CODE 27401
2007 JONES NANCY L MRS
2008 MC BRIDE R NEESE 274-8336
2009 WHITES JESSE A • 275-0351
2010 VACANT
2012 PARKER WADE • 272-1805
2017 ROBERTS MARY W MRS • 274-7736
STEPHENS VIRGINIA R MRS DRSMKR
2018 BOYD BERTIE MRS
2021 HAITH WALTER • 272-1711
---BINGHAM INTERSECTS
2022 APARTMENTS
A TATE MARY B MRS 274-5832
B GRAHAM WM H
C WHITE SANDRA
D CRAWLEY LOUISE MRS
E MANUEL KING
F MOFFITT JOHN F 274-5806
G CHANDLER JAMES N
H HUNTLEY FRED
I NO RETURN
J FURMAN DAISY L

63

HATCHER DR -FROM 3716 BELHAVEN DR SOUTH 1 EAST OF MERRITT DR

---ZIP CODE 27407
1800 THOMAS JAMES E • 299-7978
1801 JONES ROY W •
1802 CONNELL MACK W • 299-7060
1803 KELLY C O • 292-6199
1804 YATES DAVID W • 299-9384
1805 VADEN DANL W • 299-1715
1807 OSBORNE WM R • 299-7345
---MOSBY DR INTERSECTS

53

HATHAWAY DR -FROM 3524 LAWNDALE DR NORTHEAST 1 NORTH LF LANE RD

---ZIP CODE 27408
2200 CAREY FLORENCE • 288-4549
2201 UNDER CONSTN
2202 DICKEY JOSEPH E • 288-3196
2204 SMITH SAML R • 288-1877
SMITH SUE
2206 CALDWELL RALPH J • 288-3341
---FOX PL ENDS
2208 BOLDMAN JAMES W • 288-1685
2210 WALKER ZAC T III • 288-2406
---RUNNING BROOK DR INTERSECTS
2300 REILLY JOHN F • 288-2360
2301 MORGAN PAUL L REV • 288-3177
2302 STINSON WM C JR • 288-1920
2303 NETTLES HENRY G • 288-2258
2304 SIKES PAUL E REV • 288-1165
---OVERTON DR ENDS
2306 LYNCH JAMES M JR • 288-2332
2308 BELL O GRANT • 288-2535
2311 BRYANT JAMES T • 288-3071
2313 YOUNGBLOOD S CURTIS 288-2574
---MARTINSVILLE RD INTERSECTS

51

HAWKINS DR-FROM 305 W KEMP RD WEST & SOUTH OF FRIENDLY RD

---ZIP CODE 27410
106 COLLINS ELIZ P MRS 299-2773
107 PAPPAS HARRY N • 299-5912
108 POER JOHN R • 299-0183
109 BARRIER H SMITH • 299-0677
110 HORNEY EUG S • 299-2597
111 ENGLISH WM I • 299-0855
112 FRIEDMAN WM G • 299-1955
113 FARR DAVID T • 299-6317
114 HOLLAND WM M • 299-0252
116 CLARK O CLINTON • 299-3436
---NUT BUSH RD E ENDS
---NUT BUSH RD W INTERSECTS

57

HAWTHORNE ST (FAIRFIELD)-FROM 1109 COUNTRY CLUB DR NORTHWEST 1 WEST OF LAFAYETTE AV

---ZIP CODE 28408
2005 BRINKLEY WM L • 275-6539
2006 ROBBINS ROBT • 272-2934
2007 STUART W PRESTON JR • 274-0017
2008 SUTTON CLAUDE S JR • 274-2305
2009 DE BUTTS ELLEN C MRS • 273-9176
---CORNWALLIS DR INTERSECTS
---(NOT OPEN BET CORNWALLIS
---DR AND FERNWOOD DR)
---FERNWOOD DR BEGINS
2400 BLAYLOCK JOHN B 272-7589
2402 NOVAK V THOS • 274-2763
2404 BUNN F ELMO • 274-6609
2405 ROBINSON HAROLD G JR • 272-8663
2406 WEISS PAUL J JR • 275-5674
2407 WILEY J EDWIN • 272-3887
2408 TURNER PERCY P • 272-4570
2410 JOHNSON HARRY W 273-9611
2412 REDDEN HESTER S MRS • 272-8245
2413 GOSLEN FRANK O • 273-0543
2415 MILLER JOHN P K 275-4098
2417 NO RETURN
2419 WILSON GORDON J
---LIBERTY DR INTERSECTS

61

HAYDEN ST -FROM 2906 HIGH POINT RD WEST 1 SOUTH OF GRIMSLEY

---ZIP CODE 27407
2710 CAMPBELL WM B • 292-1267
2712 EDMONDSON MARY E • 292-0943
2725 PARKS JOHN N • 292-1880
2727 PRICE AUBREY H • 292-2656
2728 SNUGGS CHARLES H • 299-3801
2729 BARGER HERMAN C •
2731 MC COY J MARSHALL JR • 292-2618
---WILDWOOD DR INTERSECTS
---(NOT OPEN BET WILDWOOD DR
---AND DEXTER AV)
---DEXTER AV INTERSECTS
2900 CARTER ALBERT E 292-1894
2902 MATTHEWS JAMES E
2903 AMICK WM C • 299-8357
2904 AILIFF CONNIE L PHOTOG • 292-2045
2905 MURPHY ARCHIE W 292-0564
2906 JOHNSON BENJ I •
---BELMAR ENDS
2907 HARDY HERMAN L • 292-5808
2909 HAND JOHN D • 292-2989
2911 COLE JACK L • 292-1587
3100 SUITS CURRY C • 299-2108
3101 WONG HUGH Y • 292-3207
3102 HENSLEY DAVID L 299-1719
3103 SPENCER JAMES T • 299-1306
3104 DANIELEY JAMES B II •

SHEPHERD BROTHERS CARPET SHOP Inc.
1700 SPRING GARDEN STREET
Tels. 275-4049 and 275-1235
(SEE PAGE 29 BUYERS' GUIDE)

RYDER TRUCK RENTAL Inc.
Trucks For Rent
Fords
and Other
Equipment
- HOURLY
- DAILY
- WEEKLY
- MONTHLY

Or Long Term Contract
SURVEY'S No Obligation Of Course
3202 High Point Road
Tel. 299-3722

INSURANCE SERVICE FOR CAROLINIANS SINCE 1912
PAUL W. SCHENCK AGENCY
LIFE - HEALTH - INSURANCE - GROUP - PENSION
1025 Homeland Ave. *(See Page 92 Buyers' Guide)* Tels. 273-8271 and 273-8272

Repon Builders & Realty, Inc.
Builders of "Good Homes"
SALES LISTINGS INSURANCE
1800 Spring Garden St.
(See Page 125 Buyers' Guide)
Telephones 273-3657
273-3658

GATE CITY Savings & Loan Assn.
(See Pages 26 and 136 Buyers' Guide)
4% Quarterly
It Pays To Save Where Savings Pay
Gate City Savings & Loan Bldg., 108 S. Greene St.
Tel. All Departments 275-9566

HAYDEN ST--CONTD
3105 FOUST DOUGLAS P • 299-3515
3106 BROWN PETER 292-0146
3107 FIELDS J K •
3108 SNUGGS CHARLES W • 292-1277
---NORTH HAYDEN BEGINS

61

HAYDEN ST SOUTH-FROM 3108 HAYDEN WEST

---ZIP CODE 27407
3201 SMITH DOUGLAS W • 299-0638
3203 VICKORY J DEAN • 292-3124
3204 VACANT
3205 MAYBERRY FLORENCE L MRS • 299-1609
3206 TORBETT JOHN H
3207 NO RETURN
3208 WILLIS FRANCIS E • 299-1726
3209 REEDER THURSTON H • 299-8203
3211 WADE A J JR 292-3225
3213 RUSHING ELIJA E • 299-5631
3215 GUNTER JAMES E • 299-2201
3217 COVERT ROBT M • 299-0867
---CLEGG INTERSECTS

25

HAYWOOD ST-FROM 1000 S CEDAR WEST

504 DE JOURNETTE CALLIE Y MRS 273-3891
WHITESIDE GURNEY
506 RANKIN LILLIE MRS
507 FULLERWIDER ISON
508 MORGAN WM 273-8424
509 VACANT
---HINTON BEGINS
510 BRATCHER FANCY B MRS 272-2083
511 VACANT
512 MC COLLUM GUSTER
513 VACANT
514 MC IVER ANNIE B MRS
515 WILSON HAYWOOD
516 BAILEY CHARLEY
517 VACANT
518 HARDEN MILLER
519 VACANT
520 MC NEIL LULA M MRS 273-8738
521 VACANT
522 JACKSON LENA G MRS 273-8805
523 VACANT
---DILLARD INTERSECTS
524 GRAVES THAD M 273-9528
525 VACANT
527 VACANT
529 VACANT
531 VACANT
533 VACANT
---DICK INTERSECTS
618 TORRENCE DEVELDA 272-0073
620 MURRAY BOB
622 GRAHAM CLIFFORD
---DILLARD INTERSECTS
705 VACANT
707 PRESTON NEWELL M • 273-6128
708 MC IVER EDW G • 273-2122
---SILVER AV INTERSECTS
808 EDWARDS HATTIE T MRS 273-4964
809 HOWARD MINNIE P MRS • 273-6015
811 VACANT
812 CHENEY ALF REV 273-4240
SALVATION ARMY THE 273-4240
815 STEWART TOMMIE L 274-6182
817 DYCHES O MARK • 272-2623

31

---GREGORY INTERSECTS
900 WILLIFORD ALTON G • 273-4923
902 CRAVEN JOHN B JR
904 MILES WILLARD
905 DUEHR BERNARD W • 275-3673
906 VARNER SUE R MRS • 273-2424
911 SCOTT LYLE D
---HIGHLAND AV INTERSECTS
1001 SAUNDERS KATHLEEN B MRS
1003 FINCH WM H
1005 COOPER LULA B MRS •
1007 DANIELS NELLIE M MRS
1008 WILLIAMS CHARLES E INT DEC • 273-3762
1009 COBLE J BEDFORD 274-1736
1010 RACHEL MYRTLE M MRS •
1011 MEEKS WM A •
1012 NAPIER HUGH D 275-9059
1103 VACANT
1105 STRUNKS SADIE Y MRS • 273-8871
1107 REAVIS ANDY S • 275-1240
1114 HARVELL DOYLE Y • 272-6445
---GLENWOOD AV INTERSECTS
---MC CORMICK INTERSECTS

35

---NEAL ENDS
1305 THACKERSON JAMES A • 275-2716
1307 BRAFFORD PAUL C • 274-5022
1309 SKIVER PAUL J • 275-0148
---PORTLAND INTERSECTS
1411 BRANTLEY E CLIFFORD JR
---PORTLAND INTERSECTS
---AYCOCK INTERSECTS
1504 SMITH MILDRED C MRS • 275-3202
1507 LOCKLEAR HOLLIS B
LOCKLEAR GERALDINE BABY SITTER

38A

HAZLEWOOD DR-FROM 3800 CAMERON AV NORTH 1 EAST OF LOWDERMILK

---ZIP CODE 27401
---PHILLIPS INTERSECTS
207 PATTERSON TROY L
208 CANTER ERNEST H
209 MAY WESLEY H 273-0741
211 OLDHAM A W
---PHILLIPS PARK DR INTERSECTS
300 NO RETURN

300A RHUDY LUCY W MRS 272-3817
302 NO RETURN
A HANNA BARBARA 275-0057
B BOWMAN MARGT 274-9740
304 CAMPBELL JAMES C 273-8440
306 PICKETT LINWOOD J •
307 CROTTS CURTIS L •

308 ELLINGTON SAML • 275-6596
309 WRIGHT BOB W • 272-0280
310 COX JAMES F • 275-4465
311 WAY CHARLES B JR • 274-9006
312 DAVENPORT JOHN D • 273-5603
313 RICH JAMES F • 275-2411
314 COLLIER JOHN T • 273-6831

315 BAUCOM HOYLE M • 275-7380
316 WILLIAMS ROBT B • 272-3657
317 MINOR WM R JR • 272-8644
318 HAITHCOCK GUSENBERRY • 275-3567
319 JONES RICHD J • 275-6882
---NASH INTERSECTS

HEADQUARTERS DR-FROM 1110 E BESSEMER AV SOUTH AND EAST IN SEMI-CIRCLE 4 EAST SUMMIT AV

---ZIP CODE 27405
1303 WRENN SERVICE INC FORK LIFT TRUCKS 275-2483
1311 STATE ENGINEERING & SALES C INC ROOFING & SIDING CONTR 272-1185
1313 TINSLEY-CLARK CO R EQUIP 273-2311
1315 COPELAND SOUND STUDIO INC RECORDING STUDIO 275-0434
1317 PIEDMONT TILE SUPPLY CERAMI WHOL 274-2890
1319 VACANT
1321 STRONG TIRE CO WHSE
1325 STANDARD DUPLICATING & PRINTING 274-9909
1327 CAROLINA CONSTRUCTION CO BLDG CONTRS 274-7303
1329 SMITH BERNICE E OFC 274-730
1331 VACANT
1335 STRONG TIRE CO RECAP PLANT
1375 FABRIC DISCOUNT HOUSE DRY GDS 274-2998

HEILWOOD DR-FROM 1802 AMBER LA SOUTH

---ZIP CODE 27407
1801 MARTIN JAMES C • 292-3444
1803 KIMES FREDK B • 292-3450
1804 WOLFE WM C • 292-5240
1805 POUND MYMAN L • 299-6617
1806 CHERRY WM F • 299-4648
1808 YOKLEY CHAS P
1809 EDGERTON EDW D • 292-6368
1822 HONEYCUTT WM R • 292-6649
1824 PAULSEN DONALD A • 292-2476
1828 BURCHFIELD NEGIL • 299-4862

HEMINGWAY DR-FROM 2805 ORANGE EAST 2 NORTH OF 17TH

---ZIP CODE 27405
---ORANGE INTERSECTS
1702 TURNER NONA MRS • 272-8985
1704 HUFFMAN ISAIAH K • 272-6262
1705 CANADY HENSON T JR • 272-1702
1706 SHUMATE ARLIE F • 273-2670
1707 WARNER OPAL B MRS • 274-134
1708 NEWLY EVERETT E • 273-5184
---EMERSON INTERSECTS

HENDERSON RD-FROM FRIENDLY RD SOUTH 2 EAST OF LAKEWOOD AV

---ZIP CODE 27410
3402 HAMILTON LAKES & PARKS
3403 UNDER CONSTN
3411 UNDER CONSTN
3501 ROBERTS L C • 299-0743
3503 ALBRIGHT ROGER C • 292-2383
3507 BREECE FREDK B • 299-9620
3509 SNYDER FRANKLIN A • 299-356
3511 PAYNE ANTHONY H • 299-2521
3513 MURRAY WM C 299-7924
3515 UNDER CONSTN
---WILLIAMSBURG RD BEGINS
3603 CANNADY I RICHD • 299-1775

THE DEMOCRAT
Serving Greensboro and Guilford County Over 25 Years
JOHN L. YOW, SR., Editor and Manager
THOMAS B. YOW, JR., Mechanical Supt.
913 Fairground Ave.
P.O. Box 2304
Telephone 272-1630
(See Page 108 Buyers' Guide)

CITY WIDE DELIVERY
2166 Lawndale Drive
Dial 274-6308
CRUTCHFIELD-BROWNING DRUG STORE
PRESCRIPTION DRUGGISTS
(See Page 56 Buyers' Guide)
CITY WIDE DELIVERY
2166 Lawndale Drive
Dial 274-6308

TALLEY ELECTRIC CO., Inc.
ELECTRIC HEATING • ELECTRIC CONTRACTORS • AIR CONDITIONING
COMMERCIAL — RESIDENTIAL
1109 Battleground Ave. (See Page 59 Buyers' Guide) Phone 274-1531

HENDERSON RD--CONTD
3605 VAN WAGNER CHARLES A • 299-6631
3607 JACOBSON ALBERT J • 292-5660
---GRAHAM RD BEGINS
3703 MYERS FRED E • 292-3551
3705 VACANT
---KEELING RD BEGINS
3801 MAULDIN HUBERT D • 299-1429
3805 GILL DANL G • 299-1479
3807 CREGAR ASSOCIATES CONSULTANTS 299-3283
CREGAR DANL U • 299-3283
3809 CHURCH FOREST H • 299-0350
3811 CLENDENIN KEMP C • 292-0391
---BETHEL SPRING DALE BEGINS
3905 BAKER JOHN L • 299-8598
3907 JONES MALCOLM F JR • 292-0477
3909 MC COMB EDITH M MRS • 299-9263
---LEONARD DR BEGINS
4001 TEAM BENJ G • 299-1272
4003 HALL FREDK P III • 299-9001
4005 MC CASKILL RICHD H • 299-6137
4007 CHESTNUT HURDIS F 292-4856
4009 GORDON WM S MFRS AGT • 299-3548
4011 BARTIS STEPH J • 299-2094
---FARRER DR ENDS
---MONTPELIER DR BEGINS
---MANNING DR BEGINS
4200 BROWN FRED X JR • 229-0459
4201 TONTZ E LOGAN • 299-3641
4202 TRACY WM C 292-6406
4203 THOMAS JOHN L • 299-4957
4204 WEAVER PHILIP J • 292-6613
4205 IRBY CLAUDIUS A JR • 299-5723
4206 FOWLKES CHARLES W • 292-1916
4207 YARNELL S H • 299-0450
4208 MOSER JAMES A • 292-5318
4209 ZEEK STEPH W • 299-3728
4210 CAMPBELL FORREST E • 299-3690
4211 BRIDGES PAUL F • 299-3034
4212 CONRAD WILLARD O • 299-1486
4213 YATES S ALTON • 299-1566
4214 BERNER JOHN • 299-1961
4216 BROWN HAROLD H • 299-3851
4217 DALTON PATRICIA W MRS • 299-3522
4219 WELLONS LEE D • 299-1829
---STARMOUNT DR INTERSECTS

5

ENDLEY ST-FROM 330 CHURCH EAST 2 NORTH OF BISHOP

---ZIP CODE 27401
04 CAMERON ELIZ C MRS 274-4947
07 TAYLOR LUCILLE J MRS • 274-7767
---SUMMIT AV INTERSECTS

8

ENDRIX ST EAST-FROM 900 N ELM EAST 1 SOUTH OF BESSEMER AV

---ZIP CODE 27401
11 APARTMENTS
1 BARBER CHARLES R • 272-3525
2 SHARPE MARTHA B MRS 272-8042
3 PITT LESLIE E 273-0842
4 EDWARDS HELEN R MRS 275-1774
12 VACANT
113 MC LEOD PHYLLIS M MRS • 274-4859
MORRAH PHYLLIS L MRS • 272-7980
117 TEAGUE CARRIE C MRS • 272-1154
---MAGNOLIA INTERSECTS
201 JOHNSON HAROLD E • 272-6087
204 MILLER LOUISE D MRS • 272-5725
205 HARALSON FRANK C • 275-7926
206 BAKER FREDK D • 272-1441
207 FIELDS HAL C • 272-3869
209 BAXTER GEO B • 272-0688
210 KING WALTER W • 272-1568
KING NANCY H MRS MUS TCHR
211 BANNER BESSIE B MRS • 273-4170
---OLIVE INTERSECTS
301 THOMAS J LANE • 272-0270
303 GREENBERG SAUL S • 273-3933
305 DELAFIELD GUY B • 272-6641
307 SIMPSON MINNIE O MRS • 273-9357
308 APARTMENTS
A KAY WM B JR 272-7955
B FREIBERG LILLIAN F MRS 272-4387
C TUCKER MASON J 272-3422
309 SMITH GRACE T MRS • 272-5280
310 APARTMENTS
A SKIDMORE JAMES D 273-2957
B BOND E R 275-7542
C KEATON FRED N 275-1188
311 MICHAEL ROBT F • 272-0615
315 WILLIAMS REBECCA O MRS 274-4225
317 HATGELIS STEVE K • 272-3114
319 VACANT
321 CURTIS CHARLIE B 274-5154
---CHURCH INTERSECTS

10

---ZIP CODE 27405
---SOU RY (UNDERPASS)
411 POINDEXTER A GROVER • 275-6809
SEVIER MARY M MRS 273-6502
411½ VACANT
413 OZMENT HARVEY L •
---CHESTNUT ENDS
415 HARTSOOK CHARLES H JR • 272-5373
416 PUGH CHARLES E • 274-4829
420 SOUTHERN CHARLES R • 275-4031
424 PARMELEE DAVID M 273-0480
425 FLEET JAMES B • 272-4418
426 HAYNES SARAH A 275-3508
428 DAVIS ZULA
---PERCY INTERSECTS

7

HENDRIX ST WEST -FROM 900 N ELM WEST 1 SOUTH OF BESSEMER AV

---ZIP CODE 27401
103 CARPER FRANK W 273-5283
105 HENRY ROMEY G • 274-6688
---CAROLINA BEGINS

48

HENRY ST -FROM CHARLES NORTH 2 WEST OF CHURCH EXTN

---ZIP CODE 27405
3100 SIMMONS HENRY
3104 TAYLOR W HENRY •
3106 GIBSON LEWIS E • 272-2363
3108 MORRIS ROY D
3110 ROLAND WM C 274-5032
3112 LINEBERRY ARTHUR 274-5193
3114 VACANT

65

HERBIN ST -FROM NORTH OF FREEMAN MILL RD SOUTH 2 EAST OF GROOMETOWN RD

3608 RATLIFF WILLIE • 299-4701
3610 REID RUFUS • 299-4058
3614 GOODMAN JAMES • 299-8538
---FREEMAN MILL RD INTERSECTS
---CITY LIMIT

43

HERMITAGE RD -FROM 111 BERKSHIRE SOUTHWEST 2 WEST OF NORTH RIDGE

---ZIP CODE 27403
205 BEAL FRANKLIN D • 299-8897
206 MOLEN HELEN M MRS • 299-7744
207 JOHNSON JOHN F • 299-9040
208 NEWLIN WADE C • 299-7510
209 BUTLER JACK B • 299-9420
210 STANG WM S • 299-7397
211 MASTEN JOHN P • 299-8764
212 VACANT
213 ALLRED KATE M MRS • 299-8129
214 GINNINGS PAUL M •
215 HOLDEN HAZEL G MRS • 299-7404
216 CAMPBELL DOUGLAS E • 299-9585
217 WILLIAMS JOSEPH C • 299-8316
218 LAMBERT DIFFEE H JR • 292-4418
219 MITCHELL JOHN • 299-8992
220 RICHARDSON ELMER S • 299-4517
221 KATER WM J • 299-8147
222 WALTON EARLE C • 299-9204

38

HERN AV -FROM 3907 OAK GROVE AV NORTH 1 EAST OF ELWELL AV

---ZIP CODE 27405
900 KEPLEY CHARLES H 274-6001
908 MOORING PAUL L
909 PARDUE CARL W •
910 SMITH LLOYD T • 273-2386
911 MORROW LUCILLE T MRS 272-7833
912 RAGAN IRIS F 273-4598
915 VACANT
916 DANCAUSSE GEO 272-8505
1000 VACANT
1001 REED HENRY T
1003 INGOLD EVA S MRS • LESTER C ABNER • 272-6543
1004 ANDERSON CARL • 273-8060
1005 PITTMAN RUTH B MRS • 273-4202
1006 GRUBB HAROLD M • 273-5570
1007 VACANT
1009 RILEY WALTER L JR • 273-8490
1010 BALLANCE BEULAH V MRS • 272-2877
---PETERSON AV INTERSECTS
1100 FASHION SEWING ALTERATIONS BLACKBURN DAVID L
1102 BREWER WALTER J • 272-5939
1104 SHROPSHIRE ODELL
1105 KELLY CLARENCE E • 273-2908
1106 VACANT
1107 RUSSELL A B •
1109 PITTMAN LACY
---WOODALE LA BEGINS
1111 DRAKE ARTH L • 274-7916
1112 VINCENT JAMES W • 273-1379
1113 RAGAN LACY R • 272-5996

DOWNTOWN
203-211 South Elm
TELEPHONE (ALL STORES)
274-4661
(See Page 52 Buyers' Guide)

Thalhimers
THE FASHION STORES

SHOPPING CENTERS
Friendly Shopping Center and Summit Shopping Center

Starmount Company
3900 STARMOUNT DR.
Developers of
STARMOUNT FOREST
HAMILTON LAKES
HAMILTON FOREST
FRIENDLY ACRES
GREEN VALLEY
FOREST VALLEY
GUILFORD HILLS
GARDEN HOMES
"Better Living" in Starmount Properties"
Phone 299-2800
(See Page 120 Buyers' Guide)

Greensboro's Complete Outfitters for Men and Boys Since 1890
Vanstory CLOTHING COMPANY
Jefferson Standard Bldg., 107-109 N Elm St. Tel. 275-2807
(See Page 32 Buyers' Guide)

IF IT'S
PRINTING
YOU NEED
SEE
DEAL
PRINTING
CO., INC.
John L. Yow, Sr.
Mgr.
DIAL
273-3152
616-618
S. Elm St.
(See Page 116
Buyers' Guide)

PEGRAM-WEST, INC.
CUSTOM WOODWORK - BUILDING MATERIALS - READY MADE PRE-FINISHED KITCHENS
405 E. Meadowview Rd.
(South Elm Street at Tobacco Warehouse)
Tels. 273-6958, 273-6959 and 273-695
(See Page 27 Buyers' Guide

HERN AV--CONTD
1114 HARNAGE ANNIE M MRS ● 273-6642
1115 CLINE HERMAN E 274-0464
1117 ROBERSON ERNEST S ● 274-4312
1118 TROLLINGER NORTH E ● 272-3719
1120 SUMNER LILLIE J MRS ●
1121 VESTAL JOHN T ● 274-3482
1125 MC HONE JOHN H 274-6189
---LACY ENDS
---PHILLIPS AV INTERSECTS

25

HERTFORD ST -FROM OAK NORTHWEST AND WEST

---ZIP CODE 27403
706 VACANT
708 JONAS ELMER
800 DUNLAP EARLY E
801 CAUSEY WILBUR J ● 273-8725
802 COLE LOUISE R MRS
803 KNIGHT MARIAN E MRS ●
806 KING HASKEY J ● 275-2467
808 HARMON CARL M
809 THOMAS DAVE
810 CARPENTER JERRY
811 PHILLIPS MINNIE G MRS ● 273-0610
813 BUTLER IVOR C ● 272-4927

31

---GREGORY INTERSECTS
920 DAVIS DORIS C MRS ● 275-2384
921 VACANT
924 OSBONE RAY L
925 KNOWLES ALMA M ● 272-3742
928 SNIDER IRENE B MRS ● 272-1736
---HIGHLAND AV INTERSECTS
1000 WALKER MELVIN O ● 272-5407
1001 VACANT
1003 THORN WALTER I PNTR CONTR
1005 WATKINS GRADY L ● 273-1271
1006 WHITE ERNEST C JR PIPE ORGAN TECH ● 272-4397
1007 BULLOCK CLAUDE G ● 273-9542
1008 INGRAM BILLY D ● 272-8820
---LEXINGTON AV INTERSECTS
1206 PARISH E WOODROW ● 272-8370
---GLENWOOD AV INTERSECTS
---MC CORMICK INTERSECTS

45

HEWITT ST -FROM BLOUNT WEST 2 SOUTH OF CLIFTON RD

---ZIP CODE 27407
3707 ROBERTS EDW A ● 292-2549
3708 WILSON ANDY G ● 299-2957
---WATKINS INTERSECTS
3805 ELLIOTT RICHD A
---CRANBROOK INTERSECTS
3903 SCRIPTURAL PRESS THE PRNTRS 299-9980
3905 OLIPHANT BURT M MRS ● 299-1779
3907 CHURCH OF GOD OF PROPHECY THE
3911 VACANT
3912 HUNT CALVIN
3913 VACANT
3914 VACANT
3915 ALLRED ELBERT J ● 299-0339
---RUCKER INTERSECTS
4001 CRAVEN LUTHER
4005 CARLEY GEO B ●
4011 PENTECOSTAL CHURCH OF THE LIVING GOD
4013 CORLEY THOS H
---FIR PL BEGINS
4100 VACANT
---PINELAND BEGINS
4101 HALL BENJ H ● 299-3614
4102 BRATTON WM L
4103 VACANT
4106 HARDEE RUFUS W ● 299-1277
4107 TESH R J ● 299-0336
4109 TESH JOHN C ● 299-3380
4113 HILLIARD J DONALD 299-3496
4114 GLEASON ROY F ● 299-0360
---BOSTON RD BEGINS
---W BARTON BEGINS
4309 NALL HOWARD D ● 299-2400
4313 NALL BILLIE A ● 299-3801
4317 NALL SAML W ● 299-3008
4321 BROOKS DWIGHT L ● 299-2585
---E BARTON BEGINS

37

HIATT ST -FROM 122 BRUCE AV EAST 1 WOUTH OF SPRING GARDEN

---ZIP CODE 27403
2101 ELDRIDGE JESSIE C MRS ● 272-8466
2104 SEARLES ARDEN W ● 273-6091
2105 WITT IRIS W MRS 273-0388
WILLIAMS THOS ●
2106 REES FLOYD A ● 272-6247
2107 JONES JOHN H JR
2111 WEBSTER WM C ● 273-0033
2113 BRAME TEXTILE MACHINERY STGE
---BITTING INTERSECTS
---SCOTT AV INTERSECTS
2510A BURROWS PERRY 299-5782
2510B HUMPHERIES JOE
2510C JOHNSON L ROBT
2510D WRENN JAMES T 292-3561
2512A BRANCH SIDNEY
2512B YARBORO MELVIN 292-2470
2512C HUFFMAN ROGER
2512D HAITHCOCK TOMMY
2512E GOINS WM P
2516A RUTLEDGE FLOYD 292-0381
2516B EASTRIDGE FRED ●
2516C MILLS VERNON
2516D LANNING RAYMOND J
2516E SPENCER A F
2518A MILLER JACK
2518B PERKINS PAUL B
2518C BLACKBURN HERBERT
2518D ROBERTS RICHD
2522A BELTON JACK H
2522B EARNHARDT ERWIN
2522C MABE HUBERT JR 292-2739
2522D FOY THOS 292-1751
2522E STEWART WM E 292-0056
2522F LEONARD DORIT
2522G ROSS DOUGLAS
2518 MALLOY L LEE
2524 SMOTHERS CLAY

59

---NORTHRIDGE INTERSECTS
---WILLOWBROOK DR INTERSECTS
2705 SOUTHEASTERN FOUNDRY CORP 299-7211
---PARK TER INTERSECTS
2812 CLEMMONS HARRY M
---MC MANUS INTERSECTS

55

HIAWATHA DR -FROM HONEYSUCKLE DR 1 SOUTH OF CORNWALLIS DR

---ZIP CODE 27408
2323 MYRICK WINFRED L ● 275-1835
2324 BAGLEY OSCAR L JR ● 274-774
2325 MASSEY MARIETTA H MRS ● 275-5758
2326 JOHNSON DALE W ● 272-8502
2327 TUCK GILES W ● 272-6456
2328 CLARK HERBERT W ● 275-7137
2329 BAKER WALTER T ● 272-0852
2330 MILLER WM H ● 274-2024
2331 PAYNE GORDON L ● 214-3766
2335 TALLY T T MRS ● 274-3702
2332 STRUPP CONSTANCE M MRS ● 274-3390
2333 MELVIN GRACE D MRS ● 275-2983
2334 RAYLE JACK L ● 274-6184

HICKORY AV -FROM 2012 TEXTILE DR SOUTH 1 EAST OF ELMER

---ZIP CODE 27405
1100 BRAWLEY JOHNNY D 275-8714
1101 LEONARD ANDREW R ● 275-1384
1102 KNIPPLE JACK 272-4401
---FAIRBROTHER INTERSECTS
1103 VACANT
1105 CAMPBELL KENNETH L ●
1200 JENKINS WALTER M ● 274-2792
1201 FERGUSON ESSIE B MRS ● 272-9961
1202 HANEY MARY S MRS ● 274-3106
1203 WYRICK EULESS E 275-3806
1205 STANLEY CLAY H ● 274-8682
1209 SEYMORE WILLIE R ● 272-8153
1211 YATES ROBT L ● 272-6646
---REDWOOD DR BEGINS
1301 STRAUGHN CHARLES N
1303 ROACH WM L 275-1161
1305 NANCE CHARLIE D ●
1307 YOW JOHN L ● 273-9116
---TEXTILE DR INTERSECTS

HICKORY HILL DR -FROM GREENWOOD DR EAST, 1 NORTH OF STARHILL C

---ZIP CODE 27410

HICKS CT -FROM 404 S MENDENHALL WEST 1 S MC GEE

---ZIP CODE 27403
1100 APARTMENTS
A PARKER JO ANN F 273-2688
EASON BILLY
C VACANT
D BLACKMON TIMOTHY C
E WILCOX PAT
F ROGERS LARRY E
G BARNETT IRA M
H LEE REBEKAH C 273-5088
I EASON JIMMY J

3

HIGGINS ST -FROM S ELM WEST (NOT OPEN BET S ELM AND ASHEBORO)

---ZIP CODE 27406
---ASHEBORO INTERSECTS
108 COVERT C WESLEY ● 274-7746
110 SWINSON R WALLACE ● 273-8522
111 FELDER HORACE D ● 275-6276
113 BREEDON MARY A MRS
116 WEATHERMAN JOHN R 273-9292
124 SWINSON ERNEST G JR PNTR ● 272-2751

for Economical Transportation
CHEVROLET
Over29 Years Service
TRADERS CHEVROLET CO., INC.
SALES AND SERVICE
GENUINE CHEVROLET PARTS AND ACCESSORIES
215-217 E. Market St. (See Page 12 Buyers' Guide) Tels. 272-2146 — 272-2147

STARR ELECTRIC CO., Inc.
ELECTRICAL CONTRACTORS and ENGINEERS
(See Page 61 Buyers' Guide)
1421 Battleground Ave.
Dial 275-4544

HIGGINS ST--CONTD
125 VACANT
128 COBLE COY K 275-4637
129 CHAMBERS RALPH A ● 274-1665
130 VACANT
132 O'CONNOR EDITH M MRS ● 273-0176
133 COVERT CHARLES W

30

HIGH ST -FROM 1000 ARMSTRONG SOUTH 1 N GORRELL

---ZIP CODE 27406
400 NEAL ANNETTE H MRS
402 MC GIRT NOVELLA
404 VACANT
406 ALLEN WEBSTER
408 KELLOGG RUDOLPH
KELLOGG MABLE
409 SCARLETTE PORTIA B ● 272-5482
410 LITTLE WM U 273-7350
410½ JONES MATTIE J MRS ● 274-4795
411 VACANT
412 REIVES GARLAND M 274-9032
415 ALLEN ALBERT W ●
ALLEN TERESA MRS
417 POSTON JOHN D 272-3431
418 GIBSON CLARA M
419 DILLARD KATE C MRS ● 273-4002
420 DRAUGHN CLAUDE R 272-2079
421 GAINES ANNA W MRS ● 274-1850
422 BRIGGS DICCIE B MRS 272-1406
423 GREER MARY MRS ● 274-3960
424 WILSON HELEN B
---GORRELL INTERSECTS
502A SMITH WALTER
502B CRUDUP ANNIE MRS 273-0274
502C MURRAY HOLT
502D COMPTON REBECCA V
512 BRIDGES ALTON 273-7551
513A TRUESDALE ROSA MRS
513B BARR WILLY C
514 MILLER ERNEST 272-8378
519A RDWELL MONROE
519B ABRAM HENRY D
520 WHITE HAMMIE ●
522 HENRY JOHN W ● 272-5219
524 MC CLURE BEULAH L MRS
524½ EDWARDS MARY
526 BROWN MAGGIE N 275-3572
526½ NEAL DOCK
528 MURPHY MARY P MRS 273-9893
528½ MILLER CALLIE MRS 275-1487
529 STEPHENS ROBT P ● 273-2988
530 ROBINSON ARNELIA
530½ MC NEAL FRANK
531 VACANT
532 RAYNOR SHEILA D 274-5820
---LEE INTERSECTS
606 DONNELL NELLIE ●
608 CARDWELL LEO M 273-1877
610 KERSEY GENE
610½ BOOKER WHITE
620 FREDRICK ROY

34

---BRAGG INTERSECTS
---DOUGLAS INTERSECTS
701 HOLT AMANDA MRS 272-0764
701A LOMAN CHARLES L 272-0400
702 THOMPSON ANDREW JR
703 GAITHER ROBT
704 RIVES PAUL B 273-9731
705 WHITSETT WILLIE
706 WALKER COLUMBUS W 272-4979
707 HOLLOWAY LAURA M
707½ LATTIMORE WM
709 MC CALLUM JUDGE
709½ MC CULLOUGH JUDGE
911 SILER WILLIE A 273-7696
912 JOHNSON BERTHA J MRS ● 272-6544
916 HEADEN IRENE T MRS ●
---MORRIS INTERSECTS

41

HIGH POINT RD -FROM 2110 W LEESOUTHWEST 1 WEST OF VALLEY PARK DR

---ZIP CODE 27403
2100 COLISEUM SUNOCO SERVICE GAS STA 299-9892
2105 GREENSBORO AGRICULTURAL FAIR INC 292-5574
2110 PFIZER CHARLES & CO INC (GREENSBORO DIV) CHEM MFRS 292-1781
---PATTERSON BEGINS
2200 HOLLEMAN'S SHELL SERVICE GAS STA 299-9822
2206 STAMEY'S BARBECUE DRIVE-IN RESTR 299-9888
2208 VACANT
2210 NORVELL TENT CO AWNING MFRS 292-1372
318 FRIENDLY RD
PUCKETT SUPPLY CO CEMETERY SUPS 292-1372
---MELVIEW ENDS
2302 GANT OIL CO GAS STA 299-9868
2411 GREENSBORO COCA-COLA BOTTLING CO 292-1641
---HUSBANDS BEGINS
2416 NICKIE'S GRILL RESTR 292-1456
2420 CANTER ELECTRIC CO CONTRS 292-2060
2428 COLISEVM MOTEL 292-1831
2432 IMMANUEL BAPTIST CHURCH 299-1752
---ELLINGTON ENDS
---IMMANUEL RD BEGINS
2501 HOUSE OF FLOWERS 299-8259
JEFFRIES JIMMIE A 299-8259
2510 PEMBROOK MAUD A MRS ● 299-0070
2512 JONES H ELDRED ● 292-0620
2513 BELL ROBT V ● 292-1259
2515 PELL THOS C ● 292-0589
ROYAL WILBUR
2516 APPLE PAULINE M MRS ● 292-1906
2519 ONE HOUR MARTINIZING CLNS 292-4347
2520 VACANT
2528 SINOPOLI SALES CO DICTATING MACHS 299-8365
---MAYWOOD ENDS
---WILLIAMS BEGINS
2600 GREENSBORO CAMPING CENTER EQUIP 292-4444
2601 GLENN ROBT V ● 292-1322
2603 GREER LAINA COSMETICS
KENNEDY MAUDE J MRS 292-1529
2603A WATERMAN PAUL
2603B MURPHY DONNA B MRS 292-2048
2604 VACANT
2605 FARTHING CHARLES H 292-0555
2606 MARKS JOHN USED CARS WHOL
2607 ROBINSON GEO A ● 292-2548
2609 PATRICIA'S TRASH & TREASURES ANTIQUES 292-6172
2613 ROBBINS TAKE HOME
2614 GREENSBORO PRINTING CO INC 292-2851
2615 SUNSET CLEANERS & LAUNDRY INC 292-1295
SUNSET NORGE LAUNDRY & DRY CLEANING VILLAGE SELF SERVE
2616 CASEY BOB & CO ACCTS 299-9581
2620 KING J A & CO INC SCALES 292-0511
---FLORIDA INTERSECTS
2700 TROPICANA SUPPER CLUB RESTR 292-0454
2701 SHULER SHELL SERVICE GAS STA 292-1494
2703 DAVIDSON SUPPLY CO 275-3333
2705 PHOENIX FURNITURE CO 292-0242
---COURT BEGINS
2800 HIGH POINT ROAD PURE OIL GAS STA 299-9894
2806 FIRST CITIZENS BANK & TRUST CO BR 299-9234
2807 MC DONALD'S HAMBURGERS 292-2651
TRITON INVESTMENT CO 292-2651
2809 COURTESY CORNER INC USED CARS 292-4241
---GRIMSLEY INTERSECTS
2900 MITCHELL CONSTRUCTION CO 292-2187
WAYSIDE REALTY INC 299-9390
2901 MC FALLS HILLSDALE PARK DRUG CO 292-2410
2903 YOUR HOUSE RESTR 299-6704
2905 PEGGY'S STYLE SALON BEAUTY SHOP 292-3143
2906 TONY'S PIZZA RESTR 299-3904
---HAYDEN BEGINS
2910 EVANS BROS GULF 299-9800
2911 GREENSBORO HEBREW CEMETERY
2914 MOORE BUSINESS FORMS INC (SLS OFC) 292-2145
2916 NEILL'S BARBER SHOP
2918 NORMA'S BEAUTY SALON 292-0682
2920 COLUMBIA LAUNDRY CO 292-2837
2922 PIC N PAY SHOES INC BR 299-9832
2924 COLONIAL STORES GROS 292-2454
---VANSTORY ENDS
3000 HONEY'S DRIVE INN RESTR 292-0188
---DEXTER AV BEGINS
3005 TRIANGLE MOBILE HOMES INC 292-2223
3006 PIGGLY WIGGLY SUPER MARKET 299-7972
3006A HILLSDALE BARBER SHOP 299-2543
3008 LIBBY HILL SEAFOOD RESTAURANTS INC NO 2 292-2737
3010 SMITH DON DRY CLEANING 292-2280
3011 JONES ESSO SERVICE 299-9700
3012 RONETTE'S FABRIC CENTER 292-0330
3013 MC GAHA CARLOS J 299-0034
3015 JORDAN ESTHER G MRS 299-8964
3015½ CLEMMONS OTIS JR
---CARL BEGINS
3017 MILL OUTLET INC CLO 299-7812
3020 RUSHING RAY 292-2203
---TAR HEEL BEGINS
3025 WALTER JIM HOMES INC BLDG CONTRS 292-0261
3026 VACANT
3027 CAROLINA HOME SERVICE RUG CLEANERS 299-0545
3030 WOOD HARVEY W
REAR VACANT

PHIPPS Hardware Co., Inc.
215 N. ELM
●
CHINA, GIFT and GOURMET SHOP
TEL. 272-5831
●
HARDWARE, ELECTRICAL APPLIANCES
TEL. 272-0179
SPORTING GOODS
DEPARTMENT BASEMENT
TEL. 273-4447
MARINE DEPARTMENT
BOATS JOHNSON MOTORS MARINE HARDWARE BOAT TRAILERS
2601 S. ELM
Phone 275-8589
(See Page 84 Buyers' Guide)

N. C. MONROE CONSTRUCTION CO., Inc.
GENERAL CONTRACTOR
2710 Martinsville Rd., P.O. Box Drawer 359
Dial 288-1030
See Page 44 Buyers' Guide

DIXISTEEL BUILDINGS
(Forever Beautiful)
Commercial — Industrial — Institutional
Suitable for most every need, for further Information, Tel. 288-1030
N.C. Monroe Construction Co., Inc.
(See Page 144 Buyers' Guide)

Mobil

PAINT STORE

MOBIL FINISHES COMPANY, INC.

★ PAINTS

WALL-PAPER

PAINTERS' SUPPLIES

★

1117 E. WENDOVER AVENUE

Phone 273-8295

(See Page 111 Buyers' Guide)

Mobil

UNITED TIRE SALES

Fisk Tires — Recapping — Wheel Alignment and Balancing

903-905 West Lee St. (See Page 146 Buyers' Guide) Phone 275-9633

HIGH POINT RD--CONTD
3032 GREENSBORO ELECTRIC CO SUPS 299-3704
3033 CRAVEN STEEL ERECTING CO BLDG CONTRS 292-2169
OSBORNE ESTEL
3034 NO RETURN.
3035 R-C MOTOR LINES INC TERMINAL 292-2251
3036 VACANT
3037 HEMINGWAY TRANSPORT CO 292-2521
3039 ALSCO INC ALUMINUM BLDG PRODUCTS 292-0077

65

---FORDHAM BLVD INTERSECTS
--- ZIP CODE 27407
3120 WAKEFIELD'S ESSO SERVICE 299-9833
---PINECROFT RD INTERSECTS
3201 CRAFT BLDG SUP INC (DIVISION KIRKMAN & KOURY INC) 299-2138
3202 RYDER TRUCK RENTAL INC 299-3722
3202½ LEMONDS GARAGE AUTO REPRS 299-6302
3206 FRUEHAUF TRAILER CO 299-5521
3208 PIEDMONT CAFE 299-9749
KENCO SERVICE STATION
3209 POSTON JOSEPH B
3211 BOSTIC ANNIE L MRS
REAR VACANT
3222 K & M TIRE INC 299-5248
3224 VACANT
3227 HEFFNER BRYTTE ● 299-5018
3229 NOLEN'S BARBER SHOP
LA RUE'S GRILL
3230 VACANT
---VEASLEY INTERSECTS
3300 CAROLINA FREIGHT CARRIERS 299-7605
METRO-ATLANTIC INC WHOL TEX CHEMS & DYESTUFFS 299-8625
3301 FORBES MOTOR CO AUTO REPR 299-6621
3305 GOLLEHON WM S 299-6466
3309 BEATTY CHARLES M ● 299-6180
3400 PLANTATION TRAILER VILLAGE
ROSE M DAVID NURSE 299-4839
BUCKNER IDA M MRS 299-4785
MICHAELS HOWARD M
MOON BETTY MRS
SECHRIST ROY G 292-4728
WILLIAMS MARVIN B 299-1267
3401 PIEDMONT PIE CO INC WHOL 299-4581
3402 LEDWELL ANNIE H MRS ● 299-4828
HARRIS VIOLET L MRS
HUDSON THOS
MASON JOSEPH H JR 299-2039
RICHARDS FRED J 299-9281
3404 PLANTATION MOTEL 299-4221
3405 VACANT
3407 GEORGE'S TRAILER SALES NO 2 W 299-4813
---PASCHAL BEGINS
3500 PLANTATION SUPPER CLUB NIGHT CLUB 299-5010
3501 PRIDDY HOMES INC 292-4030
GREEN ACRES TRAILER PARK 299-6546
GARLAND JONATHAN B
GRIFFIN DAVID J 299-2061
KING DOROTHY R
PETTIT R WAYNE 299-6161
SILER SLOCUM S 292-0324
SMITH KERMIT L 299-4780
---O'BRIEN BEGINS
3601 FLOYD & PIPPIN REALTY CO 299-4312
OAKWOOD WATCH SHOP REPRS 299-4312
WILLINGER'S JEWELERS REPRS
3603 SMITTY'S CURB MARKET GROS 299-9770
BURGESS THURMAN L 299-5373
CULLEY NANCY B MRS
NORRIS JEANETTE R MRS 299-6325
3604 HICKS STUDIO UPHOLS 299-4540
HICKS COY S ● 299-4540
3605 VACANT
3608 KWIK-STOP BARBEQUE NO 4 RESTR 292-1260
---OSBORNE RD BEGINS
3700 BRANCH BILLY G 299-6705
3701 OAKWOOD TRAILER SALES CORP 299-5611
OAKWOOD TRAILER PARK
MOODY HERBERT 299-6477
ANGEL BONNIE
BOHANNON RAYMON C 299-4756
BOWLES COLUMBUS S 299-8274
JONES J FRANK
LAMB LOUISE P MRS 299-5753
MOORE H G 292-1750
RILEY W E
SWEAT JOHN W 299-5312
TUCK FERRIS A 299-2347
WATKINS TED 299-9273
WILLIAMS BOYCE M 299-6050
3702 HENLEY FAY V ● 299-6267
3704 NEWTON GEO E CO BLDG CONTRS 299-4980
NEWTON GEO E ● 299-4980
YOW'S CERAMIC STUDIO 299-4980
3704½ VACANT
---CEDAR FORK ENDS
3706 PEOPLES CHURCH
ARMSTRONG BILL REV
3708 CHEEK JOHN I
3710 HALL LENA C MRS ● 299-6548
3711 GEORGES MOBILE HOMES OF GREENSBORO INC 299-4811
3712 DARLING RALPH L ● 299-4840
3714 JOHNSON W CLARENCE ● 299-5480
YE LITTLE GIFT SHOPPE
3715 BRODERICK TRAILER PARK
MC CAIN CLARA B MRS 299-5826
3716 WOOD AVERY L 299-4186
3718 YOUNG LOUISE T MRS ● 299-5459
3719 BYERS JUNE 299-1979
DAVIS BILLY H 299-5938
3720 BULLOCK HENRY M ● 299-4658
3721 COLLINS RADIO & TV SERVICE REPRS 292-5109
OAKWOOD BEAUTY SHOP 299-5711
3722 PIEDMONT GUN & TACKLE SHOP 299-5745
3723 GEORGE'S MOBILE HOMES INC EXEC OFCS 299-7544
3724 PETTY'S BOB MOBILE HOMES
CASE JOSEPH W
COX RONALD L
DALTON JAMES
HEATH LACY H 292-4011
HILL JOHNSIE H MRS
MAY CHARLES G JR
MESECHER LARRY R
ROBINSON JAMES R
STEVENS JAMES T 292-4350
WHITSON ROY ● 299-0108
3729 SOUTHERN AIR BRAKE & EQUIPMENT CO 299-4261
3730 PETTY G STERLING ● 299-6447
3731 NITE & DAY LAUNDROMAT
OAKWOOD CURB MARKET GROS 299-6350
BLACKMON MATTHEW H ●
MC CARTER ROY F 299-6350
3732 SEDGEFIELD REX OIL CO 299-9897
3733 GRAY EDW A ● 299-5070
3738 HARVEY'S MOTEL 299-4951
HARVEY CRATIE R MRS ● 299-4951
3739 A & U MOBILE HOMES INC MOBILE HOMES 299-0108
3741 GREENSBORO VETERINARY HOSPITAL 299-5431
---COLBY BEGINS
3800 W & H MOTOR CO USED CARS 299-5030
3801 PRESSLEY'S CURB MARKET GROS 299-9854
3803 HODGIN MOTOR CO USED CARS 299-6159
3804 SPRING REPAIR SERVICE WLDRS 299-5660
3806 STYLE-CRAFT FURN REPRS 299-4670
ALLRED ROBT L 299-4670
---MICHAEL CT BEGINS
3815 GAITHER WILFORD T ● 299-229
3816 STAY-RIGHT SEPTIC TANK CO INC 299-4770
3818 CRICKMORE OF GREENSBORO INC TRAILERS 299-7236
3819 COLONIAL FURNITURE HOUSE IN 299-4892
3820 GOTTLIEB NATHAN 299-5509
3821 PINNIX JIM HOMES TRAILERS 292-3146
3822 RODDEN RUSSELL H ● 299-4281
3824 FULTON JAMES W ● 299-5785
3826 ROYAL GRILL RESTR 299-9777
DAVIS EMMETT J
3827 GRIFFIN SALES & SERVICE MTL MFRS 299-3671
GRIFFIN D H WRECKING BLDG WRECKERS 299-3671
3828 DAMM MARY K MRS
3828A HAYES CALVIN M
3828B PARKER JOSEPH R
---IDOL CT BEGINS
3829 VACANT
3830 NATIONAL SEWER SERVICE 299-4975
FIELDS ROBT D ● 299-4975
FIELDS LAWRENCE D JR
3830½ COLEMAN TOMMY
3831 NORMAN ALLEN
3831A FERRELL CLIFF
3831B DUGGINS ROGER W 292-4252
3831C WOODS OLIVE C MRS 299-6605
3833 LINEBERRY ROSS ● 299-4650
DALTON CLARENCE W 299-2364
3835 YOW BRYCE ● 299-6579
3836 EARLES OSCAR W ● 299-6038
REAR FOUR STAR KENNELS 299-6038
3839 STONE GEO H ● 299-6269
3840 LOWE EARL R BLDG CONTR ● 299-5247
BRINEGAR LOLLIE MRS
3841 TROXLER ELIZ W MRS ● 299-4879 ●
3842 SOUTH DRIVE IN THEATRE 299-4904
---MERRITT DR INTERSECTS
4200 BRAFFORD TEXACO SERVICE 299-9705
4203 FRANK ARCHIE L 292-2036
4208 CITY FIRE DEPT STA NO 10 299-4188
4209 WEBSTER EULA F MRS ● 299-4858

LAMBETH CONSTRUCTION CO.

GRADING — WATER LINE — SEWER PIPE — DRAINAGE — CONTRACTORS

EQUIPPED WITH 2-WAY RADIO FOR BETTER SERVICE

1705 BATTLEGROUND AV. (See Page 42 Buyers' Guide) DIAL 273-0836

DOWNTOWN STORE
101-11 S. ELM COR. MARKET ST.
TEL. 275-0461

BELK'S

(See Page 51 Buyers' Guide)

SUBURBAN STORE
FRIENDLY SHOPPING CENTER
616 FRIENDLY CENTER RD.
TEL. 292-0960

HIGH POINT RD--CONTD
4222 NO RETURN
4227 SUPERIOR TRUCKING CO INC
HEAVY HAULING 299-4113
TURNER GUY M INC RIGGERS
299-3663
4228 SEDGEFIELD ALUMINUM & PAVING
CO 299-1497
SEDGEFIELD CURB MARKET GROS
299-1497
4230 VACANT
STYLE-CRAFT WHSE
4232 TROJAN POOLS OF N C
---ROMAINE BEGINS
4302 MODERN HOMES CONSTRUCTION CO
292-6427
4305 CARPENTER OSBORNE H ●
299-5187
4307 VACANT
4309 VACANT
4310 SETTLEMYRE USED CARS
299-9036
4311 MC GEHEE ELECTRONICS TELEV
SERV 299-6549
4311½ VACANT
4313 JOE'S FURNITURE HOUSE USED
299-0655
4319 B & W MOBILE HOMES 292-0688
4320 OAKS DRIVE IN RESTR 299-9798
CLINE JOE E
REAR JARRETT'S BIT SERVICE CO INC
ROCK DRILL SUPS 299-1249
---GENEVA BEGINS
4401 GREESON HOME SUPPLY HSEHOLD
APPLS 299-5719
4404 KENNEDY HERBERT W ● 299-5709
BELL WM
4407 STANLEY LIZZIE T MRS
299-4659
4410 KENNEDY'S USED CARS 299-4051
4411 KAYO OIL SERVICE STATION
299-9836
4415 TROPICAL PET SHOP 299-6649
MILLER WM R ● 299-6649
---BERNAU ENDS
---LAKEHAVEN DR BEGINS
4500 CLAYTON MAGGIE T MRS
4502A HALL GEO H 299-4301
4502B BRENTLINGER ETHEL H MRS
4505 HINSHAW MEMORIAL METHODIST
CHURCH 299-6330
4506 FORDHAM'S INC (BR CLNS)
299-5871
4514 JANITORS SUPPLY CO 299-6420
WILLIAMS J SPEED JR ●
299-6420
4519 TURNER JAMES L DENTIST
299-9000
---JAMISON PL BEGINS
4601 PILOT OIL CO GAS STA
299-9701
4603 ROUTH ROBT P
4604 NO RETURN
4604B VACANT
4608 WARREN MARVIN H ● 299-5988
4610 TRAILMOBILE (DIVISION
PULLMAN INC) 299-5921
4615 MANESS ROBT L 292-5149
4619 FIELDS SAMMY
4619½ BROWN JAMES L
4620 ALLEN'S DISPLAYS INC SIGNS
299-5533
ANDCO INDUSTRIES CORP SIGN
MFRS 299-4511
4623 COMPTON DAN E JR ● 299-4341
4626 POWELL'S GROCERY 299-5292
POWELL JOSEPH E ● 299-5292
4627 ROY'S DRIVE IN RESTR
299-4238
BOBBITT W EUG
DE HART JERRY E
4628 HILLTOP AMOCO SERVICE
292-6480
---GROOMETOWN RD BEGINS
---HILLTOP RD ENDS
4700 SEDGEFIELD BARBER SHOP
299-6791
4701 FRANKLIN DRUG STORE NO 3
299-6261
USPO SUB STA NO 4
4702 SIMMONS GULF SERVICE
4703 BI-RITE SUPER MARKETS INC BR
299-5440
4705 CITY A B C BD STORE NO 4
4706 FIRST-CITIZENS BANK & TRUST
CO (BR) 292-5440

21

HIGHLAND AV -FROM 1023 SPRING
GARDEN SOUTH 1 WEST OF TATE

---ZIP CODE 27403
517 SHAMBURGER ANNE C ● 272-2439
BUCHERT JEAN R 272-2439
526 WARREN MARTHA S MRS ●
272-1074
527 WATSON ROBT W 273-3238
528 BALL HENRY C
529 HUNT MARY C MRS ● 272-3272
529½ HALL PATRICIA 275-4977
531 KREIMEIER ANNA M ● 273-4218
533 BARKSDALE HELEN W MRS ●
273-3342
534 CAMPBELL DANL W ● 272-3835
535 COX RUFUS C ● 273-3594
536 MC CLUEN MAUDE C MRS ●
272-9959
537 PICKARD VERA D MRS ● 274-2023
538 CHANDLER BEATRICE P MRS ●
272-3982
539 OWEN PAUL D ● 273-2471
540 BALL MOZELLE C MRS ● 272-8632
544 ANDERSON SAML R 273-2305
---OAKLAND AV INTERSECTS
---SOUTHERN RY CROSSES

31

---SOU RY (NO CROSSING)
---LEE INTERSECTS
706 LEFFEW FAYE R MRS 273-5451
710 BATTEN BETTY J
710½ MC MANUS CAMBRIDGE S
712 MOSER VIOLA B MRS 273-8435
713 NO RETURN
714 COOK EVELYN T MRS ● 273-0289
---UNION INTERSECTS
805 SWAIN STARK H ● 272-1623
806 SHOE ELIZ C MRS 275-5787
807 WATERS DEWEY G
808 VAUGHN MILBURN E 273-4595
810 SHORE THEO W JR
812 SAUNDERS JERRY B ●
814 PEEBLES ROBER R 274-5213
815 WOODS FLOYD ● 274-5666
816 SAUNDERS WM H ● 273-7982
817 KELLY DWIGHT L
819 WHITAKER VIRGIL O 273-2989
820 LANGSTON JOHN J ● 273-2773
821 CHATMAN BESSIE S MRS 275-7562
823 SMITH MILLARD
---HAYWOOD INTERSECTS
908 BLACK EBER T
909 BARKER MARY T MRS
910 GRISSOM JAMES W 273-9515
911 WILSON FRANCIS M ● 274-1061
912 BLAKE DAVID A ● 273-9237
913 EDWARDS WM L ● 272-3484
914 CUMMINGS MARVIN C
917 BAKER D FRANK ● 274-1961
918 VACANT
921 VACANT
922 VACANT
935 CHEEK CLARENCE B ●
937 FIELDS JOHN N ● 273-4589
---RICHARDSON INTERSECTS
1001 STOUT WM H ● 272-2224
1002 MICHAEL P HENRY 274-6226
1003 VACANT
1004 MICHAEL ANNIE A MRS ●
273-3969
1005 COSTNER SARAH L MRS ●
275-2194
1006 BUTLER HOWARD L ● 273-2040
1007 CONNELL JAMES L ● 273-3368
1008 COLLINS AUBREY R ELEC CONTR
● 272-1888
---HERTFORD INTERSECTS
1106 BILLINGS VIOLA G MRS ●
272-1904
1107 MAYBERRY LESLIE V JR ●
274-3398
1108 HAYWORTH ROBT D ● 272-2308
---BOOTH BEGINS
1109 TURNER CLIFFORD C
1111 HARTMAN FLORENCE MRS
1112 GRANT ARTH E ●
1115 SIMPSON CHARLES A ● 272-3943
1120 SANGENITI ANTONIO ●

33

---OAK INTERSECTS
1201 MC KNIGHT BENJ F
REAR TUTTLE ROSIE
1208 SHAMEL MARVIN E 272-7659
1209 BENOY DANL B 237-1472
1210 BISHOP MAGGIE H MRS ●
274-2123
1211 STEELE EMMA H MRS ● 274-5150
1215 SMITH CALLIS D 272-7077
1216 BRYANT L B ● 273-1036
1217 MC CRAW WORTH L 273-4975
MC CRAW SHELBA J
1218 BOHANNON MONA W MRS ●
272-9793
1219 HALL LYNN M MRS 272-6797
1220 YASKIEWICZ BERNARD J ●
272-8614
1221 PEARCE TOMMY C ● 275-6298
1222 BREEDLOVE GENELIA S MRS ●
272-1096
1224 KIRKMAN JONATHAN D ●
272-5212
---BARRINGER ST ENDS
1300 STAINBACK BLANCHE T MRS ●
274-7509
1301 HOGAN FRANK J 272-1686
1302 WYNN DAISY M MRS 275-2612
1304 GREGG TROY M REV 272-9703
1305 ALLEN ALEX B ● 274-3634
1306 RAMSEY CHARLIE L ● 272-8716
1307 PARRISH JAMES A ● 273-5119
---FLORIDA ST INTERSECTS
1507 LEWIS ROGER W BLDG CONTR ●
273-4651
1511 ELKINS CLAY L ● 274-5040
1513 SILER GUY W ● 273-9585
1514 RICHEY H PARKES ● 272-8208
1515 BURNETTE WILLARD F ●
272-7409
1517 MOORE RUTH S MRS
1518 HUNT THOS E 275-6610
HUNT BROKERAGE CO BROKERS
275-6610
1520 BINGMAN ROBT L ● 272-5975
1521 GAMMON LEONARD C 274-7541
1523 COLLINGSWORTH WM R ●
1525 GUPTON HELEN C MRS ●
273-3795
---FAIRBANKS INTERSECTS

LIVE BETTER ELECTRICALLY

YOU GET A Lot FOR A VERY Little!

My Services Are Many, My Wages Are Low, I'm Ready On the Instant At Your Command To Go.

DUKE POWER

CITIZENSHIP DUKE POWER SERVICE

(See Page 58 Buyers' Guide)

JOHN ROBBINS MOTOR CO., Inc.

GMC TRUCKS

Sales and Service

Gasoline and Diesel Trucks

Parts and Accessories

Triple Checked Used Trucks

915 W. LEE ST.
TEL. 275-2581
(See Page 149 Buyers' Guide)

GREENSBORO'S PRESTIGE BROADCASTING SERVICE

WBIG GREENSBORO, N.C. CBS AFFILIATE 5000 WATTS

TELEPHONE 288-4132

(See Pages 2 and 118 Buyers' Guide)

THE FINEST IN
ROOFING
and
BUILDING
SUPPLIES

RUBEROID

ROLL ROOFING

ASBESTOS
AND
ALUMINUM
SIDING

BUILT-UP
ROOFING

Sheet
Metal
WORK OF
ALL KINDS

- CHIMNEY CAPS
- FIRE SCREENS
- GUTTERING
- BLUE RIDGE PAINT
- ROOF VENTILATORS
- FURNACE PIPE
- EXHAUST FANS
- MAIL BOXES
- DOOR CANOPIES
- ORNAMENTAL BLINDS
- ROOF COATINGS and CEMENT
- NAIL-ON-BRICK
- RANGE HOODS
- CRAWL SPACE COVERS
- ASBESTOS BOARD
- DOOR KNOCKERS

HODGIN
Roofing
&
Supply
Co. Inc.

921-923 W.
LEE ST.
P.O. Box 1984

Tel.
275-8561

(See Page 134
Buyers' Guide)

SOUTHSIDE HARDWARE CO., INC.
COMPLETE SERVICE IN HARDWARE
FOR OVER SIXTY YEARS, A COMPLETE FARMERS' AND BUILDERS' SUPPLY SERVICE
TELEPHONE 272-2106

POWER TOOL DIVISION
515 S. ELM
TEL. 272-4549

(See Page 85 Buyers' Guide)

HARDWARE
523-25 S. ELM
TEL. 272-2106

45
HIGHLAND PARK WEST -A RES SECT
WEST OF THE WESTERN CITY LIMIT
BET OAKLAND AND O'HENRY DR

33
HIGHVIEW RD -FROM 2303 GLENHAVEN
DR SOUTH 1 WEST OF KIRKMAN ST

---ZIP CODE 27406
2410 MURRAY DOUGLAS E 274-5825
---GLENHAVEN RD BEGINS
2500 MERRITT MAX B ● 275-4030
2502 HATCHER DONALD F ● 275-7187
2504 REDDING PAUL N ● 275-6977
---DALEVIEW PL BEGINS
---MEADOWVIEW RD INTERSECTS
2600 UNDER CONSTN

44
HIGHWAY 29 & 70 SOUTH -FROM ROSS
AV SOUH 3 EAST OF BENBOW RD

---ZIP CODE 27406
PIEDMONT HARDWOOD DRY KILN CO
275-5382

67
---ELM INTERSECTS
510 DIPLOMAT MOTEL THE 274-7656
PINES GOLFLAND 279-5245
SWAIN'S CHARCOAL STEAK HOUSE
RESTR 272-8923

11A
HILL ST -FROM 1005 BATTLEGROUND
AV NORTH 1 WEST PRESCOTT

---ZIP CODE 27408
---NORTH BUFFALO RIVER BRIDGE
900 HAYNES A EARL MFRS AGT
275-4264
901 RADER REX E
902 LAKE ALICE SUE 272-3454
903 ZUCKERMAN ISAAC L 273-4768
904 BURKE DONALD W
905 KIRKMAN GURNEY M ● 273-7006
906 CRAIG MARVIN E
907 THOMPSON TED J JR 273-2643
908 MC CORMICK JAMES R 274-8984
909 LANDAU RUTH H MRS 273-4913
910 FINE ABE
911 KIDD LOUELLA D 275-1447
912 PHARR LAURA W MRS 272-4315
913 DONATI DAVID J 273-4656
914 APPLE LINDA M
915 MOLEN ROBT N 274-2635
916 VACANT
917 RUDDOCK SUE A 274-0875
918 BLACKWELL WM E 274-2288
919 MC CURDY G STEVE 272-3385
920 CLINE DONALD L
921 MICHALOVE WM 273-7687
922 PARKER MARY N 272-8901
924 MC CONNELL ROBT B JR 272-6010
926 SHAW EUG G JR 274-7408
928 WINKLER MARGT A 273-5047
930 GIBSON VIVIAN
932 WAGONER WAYNE E 273-8829
934 COVINGTON DORIS B 272-2301
936 HARAWAY FRANK T JR 273-8768
938 MC DONALD JOHN D 272-5552
940 GROVE FRANKLIN L 272-6381
942 LIVENGOOD RICHD L 272-3024
944 RAYNER ELIZ W MRS 273-8505
946 YONTS A VIRGINIA 272-5279
948 BRANDON ANN 285-1444
950 MOORE C ANN 273-3570
952 COLSON W STEWART 275-2160
954 HOLCOMB W R
956 ALEXANDER WAYNE T 274-4124
958 JOYNER JANICE MRS BKPG SERV
275-2783
---BESSEMER AV INTERSECTS
1000 STEWART DAVID G 272-1877
1001 RIDENHOUR WALTER 272-0232
1002A FRIEDMAN WM C 275-7479
1003A VACANT
1003B CREWS CHARLES F 272-3965
CREWS CHARLES III
1005 MONTGOMERY JUNE W ● 274-5272
1006 MONTGOMERY ELLEN B MRS ●
272-7525
1007 APARTMENTS
1 THORNTON BARNARA J 275-3627
2 ROBERTSON RONALD E
3 NO RETURN
4 NO RETURN
1009 KERR MARGT G MRS ● 272-7622
---WENDOVER AV INTERSECTS
1014 SWAAN ALBERT W 273-3580
1016 HAMM ELIZ N MRS 272-5966
1018 BREINER WM A 275-4911
1020 NO RETURN
1022 ROTHROCK JILL MRS
1024 CAVAN JO ANN
1026 VACANT
1028 NEWSOM JOYCE M 272-7239
SMITH LOIS H
1030 BASNIGHT REBECCA A 275-0395
1032 GINSBURG PAUL 274-2081
1034 HANDLER JOSEPH H 275-7395
1036 NEASE DARIUS H 273-7165
1038 SKOLNIK ROBT 272-7971
1040 BROWER ARMSTEAD J JR
272-8367
1042 WHITLEY CONRAD P 274-6964
1044 CURTIS GEO
1046 VACANT
1048 TOMPKINS WM H 274-1819
1050 PORTER HUGH O 272-7440
1052 VACANT
1054 CHURCH OF CHRIST
---WENDOVER AV INTERSECTS
1102 BARNES W LEE ● 272-1789
1103 SIMMONS W MADDRY ● 272-0828
1105 HANNAH MARTHA T MRS ●
273-6342
1106 BAIRD PHILIP L JR ● 275-8322
1107 KNIGHT JOHN D ● 272-8207
1108 TRIGG OHMER S ● 272-1465
1109 BOREN GURNEY S ● 273-9671
1110 BETTS MIRIAM L MRS ●
272-7995
1111 MC GLOTHIN JAMES L 275-3284
1112 EVATT SARAH H MRS ● 273-0292
1113 BARNEY WINFIELD S JR ●
273-7484
1114 STADLER MONROE D ● 274-8210
1115 MABRY EDW B ● 274-6705
1116 SMITH RAY S JR ● 273-2750
1117 CURRAN DANL C ● 272-5632
1118 BROWN NELLIE G MRS ●
275-8791
1119 TINSLEY C STEWART ● 272-6778
---NORTHWOOD INTERSECTS
1200 WARREN RICHD M ● 274-5327
1201 DAVIS ELEANOR F MRS ●
272-4960
1202 LEWIS R HARRY ● 274-3695
1203 BUNN HOMER R 272-6015
1204 INGRAM WM P JR ● 275-4360
1205 FARLOW DAISY W MRS NURSE ●
272-0356
1206 KING JAMES M JR ● 272-7882
1207A BRANNOCK RUTH
1207B BRITT SYDNEY P 273-0423
1208 COMER EDW A ● 272-0333
1209 STOUT GARLAND P MFRS AGTS ●
273-6873
1210 COURTS ANDREW J 273-1617
1212 BASON MAURICE K ● 273-4682
1213 MC LEAN A BRADFORD ●
272-4201
1214 HAGOOD JAMES J JR ● 273-008
1215 TURNER SAM A 275-8984
1216 DORSETT MARTHA B MRS ●
272-1621
1217 BANKS EUGENE F ● 274-4912
1218 SMITH EGBERT W JR ● 272-233
1219 OAKLEY OTIS ● 272-2615
1220 LANE LESLIE C ● 272-3467
1221 BAKER BERNARD D ● 272-7387
BAKER MOZELLE R MRS NURSE
---HAMMEL RD INTERSECTS

HILL-N-DALE DR -FROM 1619
GRACEWOOD DR NORTH

---ZIP CODE 24708
2403 BATES A DANL REV ● 288-1430
2404 INMAN C CARROLL JR 288-3153
2405 BROWN RICHD H ● 288-2633
2406 UNDER CONSTN
2501 MURPHY CHARLES R ● 288-2513
2502 FLECK A DON ● 28-8279
2503 MILLER JAMES P ● 288-2363
2504 BLACKBURN ROBT R ● 274-3065
2505 EPPLEY JACK H ● 288-2853
2506 HOLLINGSWORTH THOS W JR ●
288-1053
2507 FRANKLIN L CLINTON 288-1942
2508 DAME ROBT E JR ● 288-2794
2509 RICHARDSON H KEITH ●
288-1257
2510 ROBISON GEO A ● 288-2953
2511 HOUGHTON FRANK H ● 288-2820
---PINEDALE RD INTERSECTS
2602 VARSAMIS GEO W ● 288-2137
2603 MC NAIRY HOLLY A JR ●
288-2769
2604 BURNS HERMAN G ● 288-1941
2605 HOGE J MACK ● 288-3967
2606 SINGLETON HAROLD C ●
288-2048
2607 HAWKINS JIMMIE E ● 288-1235
2608 SMITH WM L 288-1356
2609 HEARD WM R ● 288-2053
2610 BLANKENSHIP HERBERT L ●
288-3139
2611 PERRYMAN DONALD E ● 288-173
2612 INGOLD JAMES W ● 288-1681
2613 HOUSER JOHN C ● 288-2459
2614 RIVENBARK JAMES B ● 288-147
---DAVID CALDWELL DR INTERSECTS
2700 BOLTE EVERETT H ● 288-2328
2702 JONES FRANK T JR ● 288-1412
2704 RATSCH HEINZ J ● 288-4816
2705 BENNETT GEO R ● 288-3190
2706 RICE ROBT E ● 288-3129
2707 MASON HOMER L ● 288-2852
2708 FLEMMING JOSEPH L 288-4187
2709 MADON BOBBY L ● 288-2235
2710 SAPP ALEX ● 288-2311
2711 HOUSER WAYNE L ● 288-1891
2712 BONNET DONALD L ● 288-1807
2713 HUNTER BENJ G ● 288-2885

HILLCREST DR -FROM 1500 W MARKET
NORTH

---ZIP CODE 27403
---MADISON AV INTERSECTS
211 CRAVEN WM B ● 275-5534

HENNIS
FREIGHT LINES, INC.
Servant of Industry

2206 E. Bessemer Ave., (ORD), Greensboro, N. C.
Tel. 275-1627

P. O. Box 612

(See Page 105 Buyers' Guide)
General Offices, Winston Salem
Tel. 724-921

HOME FEDERAL SAVINGS & LOAN ASSOCIATION
OF GREENSBORO
"The Home Federal is a Good Place to Save with Safety"
MAIN OFFICE - 113 N. GREENE ST., DIAL 275-7211

HILLCREST DR--CONTD
---NORTHFIELD INTERSECTS
---FAIRMONT INTERSECTS
400 HAMMER IDA M MRS • 272-8651
402 CULCLASURE EMORY W WTCH REPR • 272-7424
403 APPEL J GEO • 273-1395
405 VACANT
406 POWELL DAVID N • 273-7528
407 ANDERSON ROBT C • 273-7929
409 JOHNSON MARVEN P • 272-6580
410 MC BRAYER PETE 273-5363
412 DUNN PAUL W 272-6628
413 DORNSEIF ALBERT J
414 CAVENESS WALLACE A • 272-2087
415 HUGHES MARGT H MRS • 274-1027
416 LAMBETH JANET G 272-3631
417 JESSUP CHARLES M • 272-6896
---MIMOSA DR INTERSECTS

32

HILLSBORO ST FROM 300 GILLESPIE EAST 1 EAST OF GILLESPIE

---ZIP CODE 27401
---YORK INTERSECTS
---GANT INTERSECTS
2111 ALDREDGE BELLE
2113 CHISHOLM WILLIE B
2115 ALSTON SIMPSON A
2117 BAKER EARL D
2119 BRASWELL THOS
CRUDUP MAUDE MRS
---BINGHAM INTERSECTS

9

HILLSIDE DR -FROM 508 GUILFORD AV NORTH 1 WEST OF PRESCOTT

---ZIP CODE 27401
208 APARTMENTS
1 PRICE VICKIE
2 CRADY ANN 272-1026
3 JOHNSON MELDA
4 NO RETURN
5 VACANT
---FAIRMONT BEGINS
300 STEVENSON STAMIE 275-8718
302 PARRISH GRACE I 274-2271
304 OSBORNE THERESA P MRS 272-6413
306 HAMPTON JAMES H • 272-0868
306½ SHAW L MRS
308 APARTMENTS
1 COSTNER JIM L
2 NO RETURN
3 MC NEAL JOHN W 274-4139
310 TINCHER NELSON E 273-5332
SMT VACANT
312 SUMNER JESSYE G • 272-1302
---COURTLAND BEGINS
402 ROSENTHAL BLANCA B MRS • 275-2334
404 LAWSON KENNETH B 274-8230
406 KEARNS C ELBERT • 272-0290
407 STANLEY NAOMI J MRS • 272-8130
408 CASTER LLOYD H 274-5277
409 HANNA JAMES
410 WEST LEE C • 273-3882
411 MC ELHANNON THOS M • 274-4959
412 ADDISON MILDRED B MRS • 273-2042
413 TUCKER KATH B MRS • 272-5427
414 VACANT
415 BURNET BILL
LINNENS C B
416 KATSIKAS KOST D • 274-7605
417 VARSAMIS WM • 273-0701
418 DONAVANT JOHN W • 272-7745
419 STONE INEZ W MRS • 272-0601
420 LAYTON JAMES F • 272-2030
421 MERRELL JOHN F • 274-3921
422 WOODS F LYNDON • 272-6909
---LAKEVIEW BEGINS
500 TROXLER MABEL W MRS •
507 HENDERSON LOUISE W MRS 274-1262
---A & Y RY CROSSES

63

HILLTOP RD -FROM 4628 HIGH POINT RD NORTH 3 WEST OF MERRITT DR

---ZIP CODE 27407
4207 JOYCE HAROLD F • 299-5196
4208 JARVIS BLANCH G MRS • 299-5241
4210 RHODES LOUIS G JR
4215 GAY JOHN W • 299-4169
4217 PARRISH ROY • 299-2774
4218 STANLEY SAML J • 299-5897
4301 MORGAN JOHN E • 299-6393
4302 MELVIN E PAUL •
4304 SULLIVAN WILBERT H • 299-5311
SULLIVAN'S PRODUCE 299-5311
4305 HONEYCUTT KENNETH H • 299-3940
REAR HONEYCUTT K H SIGN CO 299-3940
4308 COMER CHARLES R • 299-5589
4309 MUSICK WALTER A • 292-1490
4310 ROBBINS JAMES E • 299-6491
4311 WYRICK HOWARD T • 299-5036
4312 MANSON WM F • 299-6620
4314 COVEY ARNOLD D • 299-4529
4316 WEST JOE E • 299-5020
4318 GARNER JOHN W • 292-0117
4319 WALL O C • 299-6358
4320 NEWMAN KENNETH E • 299-3289
4321 WYRICK COUNCIL B • 299-4323
4400 GRAY BARBARA H MRS
4401 WYRICK FRANK W • 299-4367
4510 WILLARD ODENE • 299-6002
4511 WYRICK WALLACE B • 299-6067
4601 JONES ACEY G • 299-4572
4603 TRUITT CARLYLE S • 299-7953
4604 CAMPBELL RICHD C
4607 CAMPBELL WM R • 299-4251
4610 WRENN ALLEN T • 299-4387
4614 NELSON NOLAN B • 299-5743
4615 BASON MILLARD E • 292-0788
4616 NELSON MACHINE & GRINDER INC 299-6379
REAR INDUSTRIAL FOUNDRY & MANUFACTURING CO 299-6640
---SOU RY CROSSES
---NORWOOD DR BEGINS
4710 FORTSON JESSE C • 299-8909
FORTSON CLARICE J MRS NURSE
4711 HILL JOSEPH L • 299-9590
4713 CARTER WALKER E • 292-2676
---ROEDIGER INTERSECTS
4801 GARDNER S H • 299-5133
4805 BULLIS BALLARD M • 299-9652
4807 DAVIS JOHN D •
---CITY LIMITS

51

HILLWOOD CT -FROM 4100 DOGWOOD DR NORTH 2 WEST OF HOLDEN RD

---ZIP CODE 27410
---WOODVALE DR BEGINS
500 KORNEGAY M LOFTIN • 299-0848
502 BRUNING CHRISTIAN R III • 292-0527
504 WEAVER CARROLL O • 299-1745
506 MORTIMER WALTER F • 299-3598
507 THORNE REX A • 299-2154
508 BILLER ROBT S • 299-3466
510 CARY GEO T • 299-2163
512 WATLINGTON WM E • 299-3020
514 FOLTZ ALBERT M JR • 299-0420
515 SKAGGS MARVIN • 299-0709
516 SCHWARZ ROBT M • 299-5119
517 BARTON HASELL W • 299-2196
518 PLYLER CLAUDE A • 299-0030
519 DICKEY ROBT H • 299-0079
520 SIGMON J WILLARD • 299-1142
521 FAULKNER J EDW JR • 299-2960
522 MEDLIN LUTHER R • 299-3080
523 WILSON PAUL J • 299-2906
524 HUFFINE ERNEST B JR • 299-1896
525 LEWIS J JULIAN • 299-5623
526 VACANT
527 BEAN C TALMADGE • 299-0636
528 WAGNER RICHD A • 299-1206
529 MICHALOVE PHILIP • 299-1569
530 JENKINS MILES R • 299-1646
531 RICE ALF J • 299-2865

25

HINTON ST -FROM 509 HAYWOOD SOUTH

69

HOBBS RD -FROM 3510 FRIENDLY RD NORTH 1 WEST OF PEMBROKE RD

---ZIP CODE 27408
805 OSBORNE G RICHD • 299-0212
807 SPENCER JAMES R • 299-1584
809 CLARIDA JOHN W • 299-2530
TAYLOR JOE
REAR WESTBROOK ANNIE I MRS
903 JONES RAY J • 299-1250
904 NO RETURN
911 CAUDLE W ROBT • 299-3408
1001 SAPP ARMISTEAD W • 299-1068
1102 VACANT
1104 BEAVERS WM O 299-1965
1106 JOHNSON J SAM JR • 292-2049
1108 KLAUBER MORTON L 292-3663
1110 RANZENHOFER JOHN A • 292-0851
1112 CALHOUN PAUL B
---W CORNWALLIS DR ENDS
1200 WICKER JOHN • 292-3241
1201 SMITH RAYMOND A • 299-3374
1204 PAUL HARRY A • 299-9279
1206 MOODY EDDIE H • 292-5354
1214 MUNLEY NED J 299-8456
1215 HYMAN JERRY B • 299-2276
1301 GIBSON JAMES C • 299-1700
1305 FREEDMAN ARTH • 299-2113
1313 MURRAY JAMES L • 299-1701
1316 UNDER CONSTN
1317 KING GEO • 299-0448
1321 UNDER CONSTN
---WATAUGA ENDS
1400 BELL R WINSTON • 299-4946
1404 UNDER CONSTN
1406 UNDER CONSTN
---ALDERMAN DR INTERSECTS
1603 LAUTEN THOS Z JR • 292-2760
1604 UNDER CONSTN
1605 PRAGO DONALD R 299-3692
1607 CUNNINGHAM BLAIN W 299-0682
1609 TEAGUE THOS L • 292-4028
1611 MILLER KENNETH J 299-5877
1613 BURTON R JACK • 299-0719
1615 VACANT
1703 JONES ELMER C • 299-2292
1705 OVERTON RICHD J • 299-2183
1708 UNDER CONSTN

4 CONVENIENT BRANCHES

FRIENDLY BRANCH
617 Green Valley Road
Dial 292-0552

PLAZA BRANCH
1702 Battleground Ave.
Dial 274-6546

SUMMIT AVE. BRANCH
1201 Summit Ave.
Dial 274-3284

FOUR SEASONS BRANCH
Temporary Location
Corner High Point Rd. and Pinecroft Rd.
Dial 299-9582

RICHARDSON REALTY, INC.
EST. 1926
ALL PHASES OF REAL ESTATE AND INSURANCE
DIAL 275-0541
841 W. Market St.

(SEE PAGE 125 BUYERS' GUIDE)

PIEDMONT NATURAL GAS CO., INC.
☆ COOKING
☆ WATER HEATING
"LET GAS DO YOUR 5 MAJOR JOBS"
☆ AIR CONDITIONING
☆ REFRIGERATION
☆ HEATING
ALL DEPARTMENTS
OFFICE 440 W. MARKET
TEL. 275-3352

(See Page 78 Buyers' Guide)

MOORE REALTY and MORTGAGE CO.

A. K. MOORE, JR.
Pres.

REALTORS

Sales
Rentals
Property Management

Mortgage Loans Insurance

BUILDERS

314
N. Greene St.

Telephone 275-4541

SEE PAGE 124 BUYERS' GUIDE

FUEL OIL
Tel.
299-0431

HARDIN OIL CO. INC.

Filtered
and
Metered

PHILLIPS 66

PROMPT SERVICE

Kerosene
Tel.
299-0431

4206 Oakland Ave.
(See Page 71 Buyers' Guide)

HARRY D. KELLETT, Inc.
AUTHORIZED DEALERS
Dodge — Dart — Automobiles
DODGE JOB-RATED TRUCKS
(See Page 10 Buyers' Guide)
449 W. Market St.
Phone 275-9541

HOBBS RD--CONTD
---WESTRIDGE RD INTERSECTS
---CLOVER LA BEGINS
3505 PEARCE ELBERT P JR ● 299-0271
3603 YOUNG W KENNETH ● 299-1861
3604 HINES JAMES E ● 299-5077
3605 BLUM JACK J ● 299-6204
3606 THORN HAROLD C ● 299-6138
3607 BUTLER ALLAN G 292-2380
3608 NO RETURN
3610 FOWLKES CHARLES E ● 299-2509
3611 WRIGHT DAVID ● 299-6204
3612 NESBIT DONALD W ● 299-6566
BALLARD WM J 299-0301
3618 VARKER WM D REV 299-0672
3619 MADISON JOHN L ● 292-5642

54

---SUNRISE BEGINS
---BIRCHWOOD LA ENDS

29

HODGIN ST -FROM 701 TERRELL SOUTH 3 WEST OF ASHE

---ZIP CODE 27406
1801 COX HAROLD D
1802 ALVIS SAML G ● 274-6698
1803 JORDAN CHARLES O ● 274-4260
1804 ERVIN H FRANK ● 274-3747
COPELAND IRVIN 275-9285
1807 WEIRR MINNIE S MRS ●
1808 FIELDS JOHN
1814 BISHOP CARRIE L MRS
1816 WADDELL JAMES M 274-1171
---GARRET INTERSECTS

35

HOLBROOK ST -FROM 1000 S AYCOCK WEST 3 SOUTH OF LEE

---ZIP CODE 27403
1506 ISLEY OSCAR E ● 272-2698
1507 GODWIN ILER B REV MRS ● 272-1421
1508 MONROE AREE W MRS ● 275-4256
1510 TOWE VIVIAN D MRS ● 272-0507
1510½ WATKINS QUALITY PRODUCTS FOOD PRODS 275-4324
1511 WALKER LACY B ● 274-2333
1512 STIGALL JAMES LUMBER CO BLDG CONTR 274-5817
1515 HEMBREE BUILDERS CONTRS 273-0652
HEMBREE GUY H ●
1523 SMITH'S TRANSFER CORP 275-1681
---FULLER INTERSECTS
1607 SWEENY DOROTHY MRS
1611 PRUITT WM L 292-2080
---VAN WERT INTERSECTS
1624 UNDER CONSTN
1625 PASCHAL ESTHER M MRS ● 274-1066
---WARREN INTERSECTS
1702 SHORE GLADYS S MRS ● 292-2611
1703 WEIKEL'S THE WHOL NOVELTIES 292-0170
1704 NO RETURN
1705 DAVENPORT CO INC HEATING CONTRS 292-2075
1706 HOOVER WILLIE M MRS ● 292-1470
1707 TAYLOR JOSEPH A ● 292-2901
1708 THOMPSON JOHN C CO (WHSE)
1709 TEMPLETON FRANCIS L 292-2204
1711 PEGRAM CABINET SHOP MFRS 299-7069
1713 LONG MILE SALES CO WHOL RUBBER GDS 292-2120
1714 DAVENPORT CO INC (WHSE)
1716 MOBLEY JOHN F ● 292-0298
1720 PASCHAL RICHD S
---PERRY BEGINS
1801 CEMENT ENAMEL OF NORTH CAROLINA P PAINTING CONTRS 292-0340
---VALLEY PARK DR INTERSECTS

49

HOLDEN RD NORTH -FROM 400 W MARKET NORTH 2 WEST OF WEDGED ALE AV

---ZIP CODE 27410
100 TEAGUE WM G MFRS AGT ● 299-9366
102 SHARP GEO H ● 299-8500
104 HARGROVE WILLIS F ● 299-9406
106 TORRENCE DANL A JR ● 299-8996
108 STATHAM JACK K ● 299-8536
110 COCHRANE ARNOLD B ● 292-3278
113 USHER MARY H MRS ● 299-0547
114 WEST MARGT T MRS ● 299-8773
115 KENNERLY W GLENN ● 299-2682
---MADISON AV INTERSECTS
201 SIZEMORE WM G ● 292-4479
202 CULP DOROTHY C MRS ● 299-8105
203 WATERSTRADT MARY L MRS ● 299-7188
204 MARTIN MONROE M ● 299-8289
205 ROSIER HARRY L ● 299-4950
206 JACKSON CLETUS E ● 299-7485
---KIRBY DR ENDS
300 PASCHAL ETHEL Y MRS ● 299-8724
301 PRAGO SAML J ● 299-3092
302 GREENE NORMAN E ● 299-8641
303 LE BRUN SIDNEY
304 MILLIKIN ROBT L ● 299-7154
305 BROWN MACE S ● 299-2581
307 MC IVER WM B ● 299-6540
---DOGWOOD DR INTERSECTS
400 MC NAIRY CLARK W ● 299-3278
401 SUMMERS LACY W ● 299-1856
402 TROTTER WM L JR HON ● 299-3619
403 CRITZ GEO C ● 299-2101
404 HARLLEE FREDK E JR 299-5808
405 PERKINS JOSEPH L JR ● 299-3652
406 WANNAMAKER ALLEN E ● 299-1175
407 LANNING EARL H JR ● 299-0733
408 ROSS HUGH L ● 299-3576
409 INGRAM ROBT N ● 299-3335
501 SHOLAR HENRY W 292-5806
503 REID GEO A ● 299-2305
505 MC MANUS JOHN P ● 299-0640
507 SCOTT FRANK J ● 299-0813
509 MC FETTERS ERNEST J ● 299-3800
MC FEETERS RICHD W REED MAKER
---CHRIST CHURCH RD BEGINS
511 MITCHELL WOODROW W ● 292-4861
515 MC BANE EDGAR H ● 299-0866
517 POWELL JOSEPH C JR MFRS REP (SHOES) ● 299-1573
518 STERNBERGER BERTHA S SCHOOL 299-0123
---FRIENDLY RD INTERSECTS

43

HOLDEN RD SOUTH -FROM 4000 W MARKET SOUTH

---ZIP CODE 27407
109 BURGESS WM P ● 299-2717
110 HUFFINES FERN H MRS ● 299-1838
111 LOTZ EDWIN ● 299-1931
112 DIXON ADA P MRS ● 299-1716
113 LEDBETTER KATHLEEN J MRS ● 299-8986
---MANOR DR ENDS
114 COBLE'S AUTO PARTS 299-1491
COBLE HARRISON M JR ● 299-1490
115 KATZENSTEIN ALEX ● 299-6633
117 THOMPSON LLOYD O ● 299-0512
119 BISHOP J MONTE REV 299-5154
---PARKWOOD DR ENDS

---WALKER AV INTERSECTS
506 STERZBACH RODNEY L ● 299-0165
508 LASSITER JAMES L ● 299-1620
509 FALOR ORISON K ● 299-0774
510A WOLTZ USIE L MRS ● 299-1347
510B MUNDAY TED L 292-5107
511 JOHNSON EDGAR O ● 299-1337
512A PENRY NORMAN G ● 292-0887
512B HALFORD JAKE H 292-2268
513 DICKERSON BLANCHE MRS ● 299-2704
515 THOMAS BYRON L
517 ENSLEY HARDY F 299-2941
518 APARTMENTS
A PARKER PHILLIP R 292-3443
B VACANT
C YARBOROUGH JESSE H 292-4363
D TOUCHSTONE RUSSELL M 292-2728
519 SMITH W CLARK ● 299-5239
520 BATES ROBT J ● 299-1108
521 TUCKER ANNIE H MRS ● 299-3279
522 HACKNEY GLENN R 299-3837
---WICKER ENDS
600 OSBORNE THOS V JR ● 299-2884
602 OSBORNE RAYMOND E ● 299-2839
608 PENN APARTMENTS
1 TAYLOR JERRY F 292-1778
2 POYTHRESS ED A 299-5170
3 NEAL THOS D 292-4822
4 ANDERSON ROBT F
5 CALLAWAY BETTY M 292-3171
6 BRITT C WM 299-3965
610 GORRELL WM T 292-2004
612 SLOAN HAROLD ● 292-2246
614 HENDRIX ELMA W MRS ● 299-1389
616 DAVIS JOHN D JR ● 299-5643
618 GERRINGER LINLEY W JR ● 299-0441
---ASHLAND DR INTERSECTS
---OAKLAND AV INTERSECTS

HOLLIDAY DR -FROM PORTER SOUTH 1 WEST OF CHAPMAN

---ZIP CODE 27403
800 BALLARD DOUGLAS
801 ANDREWS CLOVIS W ● 273-3517
802 WALLS KERMIT W
---POMROY BEGINS
---OXLEY PL ENDS
803 HOLLIDAY PAUL B ● 272-1823
805 PARNELL CARL W
807 SHEPHERD JAMES C 275-3853
809 FEUSTEL EUNICE MRS ● 274-6247
PRATT MOLLIE M MRS 275-8943

HOLLY DR -FROM 1614 W CONE BLVD NORTH 1 WEST OF LAFAYETTE AV

2700 HILL KARL N JR ● 288-3405

Prove **BRIDGES' Value By Comparison**
DOWNTOWN
329 S. Elm St.
Dial 272-0165
Two
Bridges FURNITURE CO.
Locations
(SEE PAGE 75 BUYERS' GUIDE)
Fine Furniture and Furnishings For The Home
Summit Shopping Center
Dial 272-6114
Summit Av. Cor. E. Bessemer Av.

Dial 273-3401

Lambeth-Troxler Funeral Home

"Completely Air Conditioned"

AMBULANCE SERVICE

(See Page 74 Buyers' Guide)

Dial 273-3401

HOLLY DR--CONTD
2701 THOMAS JACK L ● 288-4455
2702 THOMAS CLARENCE S ● 288-3627
2703 STUCKER GEO J
---WILTON DR ENDS
2704 ZIMMERMAN ALF M 288-2424
2705 WATSON FRANK T ● 288-3768
2706 HYMAN BERNARD R ● 288-3621
2707 ALBRIGHT W DOUGLAS ● 288-3736
2708 CHANDLER FLOYD N ● 288-4687
2709 GILLA ALLEN T ● 288-3926
2710 MOORE D CHARLES ● 288-3553
2711 PETERSON HOWARD C ● 288-4624
2712 TAYLOR CHARLES F ● 288-4711
2713 TOLER JAMES E ● 288-3565
GROSS ALBERT B 288-5412
2714 NEAL DAVID E ● 288-3830
2715 CROMAR CHARLES R JR ● 288-0252
2716 ROSS WM ● 288-4502
2717 RONSKE JACK A ● 288-2190
2718 BRADY WM F ● 288-3847
---LESLIE RD INTERSECTS

22

HOLMES RD -FROM 17TH NORTH 1 EAST OF SUMMIT AV

---ZIP CODE 27405
---17TH INTERSECTS
2700 KERR CHAUNCEY D ● 273-8316
2701 HURST ROBT E ● 272-4973
2702 THORNBURG BILLY E ● 274-3632
2703 THOMAS HALL W 272-2664
2705 SLAYDON HAROLD C ● 272-3843
2707 WINSLOW JAMES T ● 275-2747
---LONGFELLOW BEGINS
2801 HOOVER OLIVE M MRS ● 272-5798
2802 ROBERSON ZANE G ● 273-6306
2803 TALLEY RALEIGH H 272-8686
2804 STRAUGHAN HARVEY F JR ● 273-5042
2805 WADE JAMES D ● 275-1140
2806 WEST EVERETT M
2807 WEAVER JAMES M ● 272-0975
2808 SARTWELL WM ● 274-9700
2809 BASHAM CURTIS ● 273-6125
2810 JOHNSON MELVIN H ● 272-6438
2811 EDDIE & DONNIE'S PLAY SCHOOL 275-7422
YORK GRADY L ● 275-7422
2812 TURNER SIMMONS E ● 273-3051
2813 TIDWELL ARNOLD A ● 274-1326
2815 KIVETT JAMES A ● 273-0062
2817 PEREGOY W KENNETH ● 725-7090
2819 LEE MARVIN 275-4190
---WOLFE RD BEGINS
2900 SHOFFNER CHARLES C III ● 273-8145
2901 WALLACE JEAN STUDIOS DANCING SCH
WALLACE JOHN G ● 274-4853
2902 WILSON HENRY A ● 272-5911
2903 TURLINGTON JOHN K ● 275-5942
2905 TERRELL JOHN P JR ●
2907 EDMONDS LAURA C MRS ● 275-7592
---CONE BLVD INTERSECTS

38A

OLT AV -FROM 3400 E MARKET NORTH 1 EAST OF HOLT'S CHAPEL RD

--ZIP CODE 27405
07 SOCKWELL ROBT L 273-8535
SOCKWELL EVELYN C MRS LIVE BAIT
109 RAMSEY ERVIN L ● 275-2086
110 PENNINGTON JAMES C ● 275-1551
111 JENNINGS HOWARD 272-5987
112 SHELTON DANIEL A 275-3766
113 ROBERSON WM F ● 273-6751
---CALUMET PL BEGINS
203 TODD BENNIE C ● 272-4888
205 WILLIAMS MORRIS S
---BONLEE AV INTERSECTS
300 HAMILTON PEGGY E 272-1874
301 CHURCH VICTOR N
302 SMITH DILLARD 274-1258
303 FARRELL FLORENCE G MRS 273-3929
304 GUINN JAMES W
305 PAUL JAMES W ● 275-6360
307 TOWNSON FRANK W 274-1258
309 MC GEHEE CHARLIE M ● 273-6855
NO RETURN
310 NO RETURN
313 BLAKE CHARLES D ● 272-4941
317 HOLT H CLYDE ● 273-1287
324 FIDLER KATH M MRS ● 275-1438
---POWER ENDS
400 NO RETURN
401 MC CURDY LOUISE M MRS ● 274-3386
401B ROUTH JAMES H
401 HANKINS EUG
403 WAGNER J MARLIN ●
404 KELLAN HOBART L 275-6664
405 WYRICK W ARTH ● 274-6434
406 WHITE JOSEPHINE W MRS NURSE ● 275-7563
REAR WHITE ARNOLD M
407 RHODES BERNARD Q ● 275-3791
408 LONGEST THOS A ● 273-6287
409 HOLT CULTER C ● 275-1556
411 BLAKE CHARLES D ● 272-3372
---ALTON BEGINS
502 MILLER ELMER ● 274-6176
503 CECIL DAVID J 273-6060
506 CUDE ISABEL C MRS ● 273-4275
507 TALBERT'S BEAUTY SHOP 274-8667
509 JAMES HARRY BARBER SHOP

38

---BESSEMER AV INTERSECTS
600 HARRISON JAMES E 274-4675
603 CLARK ANN 275-8190
605 HUNTER SHIELDS A ● 273-6768
606 GERRINGER RUTH H MRS 273-6384
607 COFFER J WAYNE ● 272-6660
608 GERRINGER ANN R
609 HUNNINGS STACY L ● 273-5446
610 MONTGOMERY MYRTLE H MRS ● 272-0673
611 PEARMAN THOS P ●
613 COCKMAN EDWIN B ● 272-8966
614 BALDWIN VOYT R 273-6437
618 WOOTERS MARGT H MRS ● 274-8383
619 CARTER BRAMLET J 274-8252
---SUNNY CREST AV INTERSECTS
700 SMITH CADD B ● 273-2959
703 RICHARDSON JAMES W JR ● 274-0701
704 ROYAL TOMMIE 272-2570
705 SIMPKINS JAMES E
706 CABLE TROY L 274-5101
---WENDOVER AV INTERSECTS
711 ALEXANDER JAMES M 274-6479
---WENDOVER AV INTERSECTS
801 MURRAY GEO R ● 272-5289
802 WEAVIL BILLY
803 RUSSELL EDDIE
805 MICHHAEL ETHEL A MRS ● 273-6117
806A DIX JEANETTE B MRS
806B VACANT
807 COOK ROBT D ● 272-8052
809 THOMAS ARLENE MRS 274-2922
810 STONE CLARENCE N ● 273-2854
811 MOORE HATTIE M MRS ● 272-1851
815 COLE JOHN W ● 272-0374
COLE LOUINE M MRS NURSE
816 WOOD POSEY D ● 272-0326
817 MICHAEL JOHN M ●
818 WALL STEPH ● 293-6424
820 WOOD POSEY D JR ● 273-5941
821 SMITH W H 273-8581

40

HOLT'S CHAPEL RD -FROM 2320 E MARKET SOUTHEAST

---ZIP CODE 27401
3000 LEWIS F D & SON (PLANT NO 2) RECO TANKS INC (BR) MFRS 274-4616
3302 VACANT
---CAMEL BEGINS
3400 JOYNER WOODROW W
3406 THOMAS JOHN V ● 272-1549
---CAMEL BEGINS
3500 T & A TRUCKING CO CONTRS 274-0178
3512 REISENWEAVER COMMUNICATIONS INC 274-1083
3601 NO RETURN
3615 HINSON RONNIE 272-7732
3617 VACANT
3619 HUDSON JOHN W 275-1514
3621 THORE REUBEN N ● 273-1315
3624 DURHAM JAMES G 275-0188
3625 SCHWARTZ DE ETTE H MRS ● 273-2250
3700 WISE FRENCH P ● 275-5513
3701 SUPERIOR PAINT CO 273-4827
MC BRIDE J R ● 273-4827
3705 HEATH & SON MASONRY CONTRACTORS INC 375-3366
HEATH ROBT L 272-7607
---CITY LIMITS

43

HOME ST -FROM 1 NORTH OF WALKER AV SOUTH 1 EAST OF HOLDEN RD

59

---WALKER AV INTERSECTS
508 SMITH WM C ● 299-1340
509 FIELDS KAY P MRS 299-6695
510 LOYE CARL E ● 292-0751
511 STOUT WM A ● 292-3363
512 HANKINS RONALD L ●
513 NELMS THOS G 299-4339
514 BARHAM JOHN R ●
---WICKER INTERSECTS

6

HOMELAND AV -FROM PEARSON NORTHWEST, 2 SOUTH OF SUMMIT AV

505 DEAN ROYSTON L
KIMBLE CAROLYN L
507 GEHL DUANE H 273-1571
GORHAM BENJ J 273-3159
RIVERS THOS D
505 FISHER ARTH W JR
SKIPPER HELEN O 273-8748
507 MC DOWELL HERNAN M 274-7420
GRAVES EDW L 272-2562
611 PREDDY GEO E JR POST NO 2087 (V F W) 272-9354

SEARS ROEBUCK AND CO

"SHOP AT SEARS AND SAVE"

NO MONEY DOWN ON ANY OF SEARS CONVENIENT CREDIT PLANS

201 N. EUGENE ST AT GASTON

Sears SEARS ROEBUCK AND CO

PHONE 275-8511

(See Page 53 Buyers' Guide)

GALLOWAY BUICK CO., Inc.

Souths Most Modern Automobile Dealership

● BUICK RIVIERA ● BUICK ELECTRA 225 ● BUICK WILDCAT
● BUICK LeSABRE ● BUICK SKYLARK ● BUICK SPECIAL
● BUICK'S OPEL KADETT

401 N. Pearson St. cor. Oakmont Av.

(See Page 8 Buyers' Guide)

Tel. 275-5345

GATE CITY ROOFING CO., INC.

ROOFING AND SHEET METAL WORK

"We Serve Those Who Demand The Best"

402 TIPTON PL. P.O. BOX 366 TEL. 274-0166

(See Page 133 Buyers' Guide)

BOREN BRICK FOR EVERY NEED

WIDE VARIETY OF SIZES and COLORS

SOLITE BLOCKS

Manufactured By

BOREN Clay Products Co.

Telephone 674-2255

Plant and Office Pleasant Garden, N.C.

(SEE PAGE 25 BUYERS' GUIDE)

KIRKMAN AND KOURY, INC.

"BUILDERS OF FINE HOMES AND COMMUNITIES"

OFFICE 2103 E. BESSEMER AVE. (See Page 119 Buyers' Guide) PHONE 274-8401

HOMELAND AV--CONTD

10

---BAGLEY INTERSECTS
---(NOT OPEN BET BAGLEY AND
---DEWEY INTERSECTS
800 DARR EVA L 274-2950
801 FAIRCLOTH GERTRUDE W MRS 274-5389
802 PHELPS DORRIS C MRS 274-3998
803 HUSKEY KATHALENE
804 MONTE CAMILLE E MRS 275-4438
805 NO RETURN
806 BULLINS PEGGY
807 BEST EDNA N
808 PASSES GEO A 274-0567
809 SNEAD JEWELL H MRS 274-1471
810 DANCAUSSE GEO 273-9346
811 JENKINS J RAY JR
812 SCOTT EDNA R MRS
813 SMITH LINDA L MRS
814 LEWIS JOHN W 274-2982
815 VACANT
816 BRAMLETT IRVING C
817 FRAZIER MARGT M
818 MC LENDON HERMAN E
819 SIMPSON WM S 273-6648
821 COATES JAMES
822 TEDDER CLADE C 272-7889
823 RAMSEY JOHN O 274-3160
824 BREWER SUSAN B MRS 273-1442
825 POSEY GEO L 273-8860
826 NO RETURN
827 NICHOLS JIMMY G
828 BASHAM WAYNE 274-9011
829 UNDERWOOD BOBBIE MRS
830 LEONARD EUG S 273-8103
832 CROUSE WM W 275-3629
---SULLIVAN INTERSECTS

42

---BESSEMER AV INTERSECTS
1011 TEKTRONIX INC OSCILLOSCOPE MFRS 274-4647
1012 DEAL COLHOUN & CO ACCTS 273-3350
MS
101 MC COY LBR INDUSTRIES INC BROKERS 275-6302
104 MADDUX SUPPLY CO WHOL ELEC EQUIP 274-6395
107 CHOO CHOO JUSTICE ALL AM AGCY INS 273-2587
1015 AMERICAN NATIONAL INSURANCE CO (COMBINATION DEPT) 273-2185
1019 SIGMON I A ARCHITECT & ASSOCIATES INC 274-3812
1021 NORTH CAROLINA CREDIT UNION LEAGUE INC (STATE OFC) 274-5428
1024 NORTH CAROLINA SAVINGS & LOAN LEAGUE 275-7647
1025 PROVIDENT MUT LIFE INS CO 273-8272
SCHENCK & CO INS AGCY 272-2175
SCHENCK PAUL W AGENCY INS 272-0127
1030 NORTH CAROLINA ASSOCIATION OF REALTORS INC 273-0504
1031 HOLLOWELL BORUM & ASSOCIATES CIV ENGS 275-0472
1037 HOME LIFE INSURANCE CO OF NY 272-5612
DOCTOR GRABOW PRE SMOKED PIPE CO MFRS 274-6381
HENRY LEONARD & THOMAS INC PIPES 274-6381
AV HOME LIFE INSURANCE CO OF NEW YORK 273-9463
1038 PENNSYLVANIA NATIONAL MUT CASUALTY INS CO 275-6107
---WENDOVER AV INTERSECTS
1107 GRAY ELMA D MRS 273-8784
1108 BETTINI JOHN P JR 274-1369
1109 HUDSON DON 274-7220
1110 HOUCHINS CHARLES F 272-3956
1111 VASSILIOU ALEXANDRA P MRS 275-2130
1112 SHELTON BAXTER G
1113 HOBBS FANNIE E MRS 274-2853
1114 KOPPEL HANS 273-2695
1115 COCHRAN ROBT E 274-6146
1116 TIPPETT CHARLES J 273-6738
1117 LEONARD MILLARD L 275-6572
1118 CLAPP JAMES M 273-7538
1119 JOHNSON HERMAN 275-4106
1121 BELVIN HERBERT G 275-6274
---4TH INTERSECTS
1200 MARTIN MARVIN W 272-1872
1201 GARNER LEXIE 273-8837
1202 BLUM KELLY M 272-7055
1203 HINSON ELI P 274-7217
1204 COLE JACK B 274-1367
1205 PASCHAL JOHN D JR
1206 HINSON H ODELL 273-2693
1207 MC DONALD DENVER T 274-4118
1208 BAYNES JOHN C 274-7795
1209 BARTON RICHD S
1210 WILLIAMS RAYMOND P JR
1211 FRAZIER HARVEY K 273-2396
1212 CAGLE RANSOM H 272-1344
1213 RUSSELL LEO 272-3452
1214 CARROLL RODRICK B
1215 HOBBS J ERNEST 272-2334
1216 SMITH FLETCHER O 272-7385
1217 NOAH SYBIL C 272-6770
1218 RUSSELL SPENCER A 274-7689
1219 DORSEY MAGGIE M MRS 274-6660
---MEADOW INTERSECTS
---BOONE INTERSECTS

18

---TEXTILE DR INTERSECTS
1500 PRUVIS SWANNIE M MRS 272-7022
1501 CRUTCHFIELD LESLIE B
1503 LEWIS ARTH O 273-1260
1504 CRAWFORD LINDLE W
1505 GARDNER JESSE L
1506 SIMMONS CLARA S MRS 274-2979
1507 MATKINS HARMON H 275-3458
1508 BRAFFORD LOY R 275-0378
1510 NEWTON WADE C 274-6368
1512 MANESS THOS C 273-0692
1514 DE VANE ROBT C 272-1248
---PARK AV INTERSECTS
1515 ADAMS ANNIE S MRS 274-6545
1516 NESTER ROBT L 274-2338
1517 VACANT
1518 ALEXANDER MAE P MRS 274-6149
1519 MOORE ROBT A
1520 LONG HUBERT W
---DENIM RD INTERSECTS

49

HOMEWOOD AV -FROM 3100 W MARKET NORTH 1 W OF GREEN VALLEY RD

---ZIP CODE 27403
100 GEORGE HARRY E 299-8539
102 COLEMAN JOSEPH F 299-7437
103 MOAG HAROLD R 299-8070
104 DOGGETT LUMAN W 299-6798
105 RUZICKA JOSEPH V JR 292-0266
106 PETTY DAVID H 299-7347
107 BOONE PAUL G 299-7527
108 GREENBERG HARRY A 299-7793
109 ROBINSON JAMES S 299-7587
110 BURWELL JOHN C JR 299-8151
111 PLUMMER CHARLES E 292-5698
112 HUNTER W JACK 299-7294
113 JOHNSON MAE E MRS 299-8883
114 HUTCHISON ROBT W 292-5796
115 LEONARD COLVIN T 299-7246
116 MATTESON ELDON F 299-7656
117 HONAKER STUART F 299-7282
118 PERRY JAMES H 299-5472
---MADISON AV INTERSECTS
200 FLAHERTY EARL V 292-0646
201 LONGDON J STANLEY 299-9599
202 DIXON ROBT B 292-1897
203 SMITH ARLIE O 299-7387
204 KIRKSEY ELTON L 292-2124
205 WHITE JOHN F 299-7346
206 SMITH ROY M 292-0272
207 BIRD IGNACIO 299-8319
208 PERRY HENRY B JR 292-0378
209 RABOLD LEONARD J 299-3427
210 STOVALL HORACE H 292-1311
211 HANLING RALPH O 299-8881
212 RICH FRED C 292-0142
213 THORNLEY ROY H 299-9617
215 MINTON JAMES R 299-7820
216 PARKER RALPH L 292-0826
217 CARPENTER JOHN B JR 299-7469
218 PHELPS JAMES C 292-1376
219 VACANT
---EDGEWATER DR INTERSECTS

HONEYSUCKLE DR -FROM 2303 CHATHAM DR NORTHWEST 1 EAST OF N ELAM AV

---ZIP CODE 27408
801 JONES C CECIL 275-1642
802 MAYNARD JACK L 274-7945
804 NANTZ JOHN C 275-5586
805 NO RETURN
806 KINNEY CLAYTON R 272-2866
808 WILLIAMS J HOWARD 275-1031
---CHEROKEE DR BEGINS
900 PEEBLES MARION E 275-2032
902 FORTENBERRY WILLIS F 274-7549
903 BROOKS LOUIS V 272-2569
904 MARKHAM THALIUS J 274-2680
905 BERRY WORTH L 274-8751
906 PATTERSON GREGORY J 272-0047
908 FREUND ALBERT F 274-4228
910 GATES GEO H JR 273-1084
---HIAWATHA DR BEGINS
1000 HAWKINS HELEN M MRS 273-7540
1002 KAPLAN ABE L 272-2560
1004 BRAY CHARLES E 272-1943
1006 NAGEL WM 275-1714
---CORNWALLIS DR BEGINS

HOOD PL -FROM 2000 CARLISLE WEST AND SOUTH 1 NORTH OF SUNSET DR

---ZIP CODE 27408
721 ALLEN SIDNEY B 272-1083
725 DILLARD EDWIN R 272-3135
---CLEBURNE INTERSECTS
801 PERRIN GEO E 272-8244
803 ANDERSON CLARENCE E 272-7323
---SUNSET DR INTERSECTS

UNITED SERVICE MOTORS
A NATIONAL ORGANIZATION

DIXIE SALES Company Inc

Automotive Service
Delco Batteries - Parts

BEAR ALINEMENT SERVICE
SMALL GASOLINE •MOTORS SALES and SERVICE

327-29 Battleground Ave.

TELS. 272-5773 and 273-6964

MEMBER ALAMANCE ELECTRIC ASSOCIATION AEA

it's PET . . . you bet!

(See Page 50 Buyers' Guide)

CONVENIENT
Battleground Branch
1804 Battleground Ave.
Lewis Street Branch
122 E. Lewis
Installment Loan Dept.
104 N. Elm St.

Greensboro's
FIRST UNION NATIONAL BANK OF NORTH CAROLINA
NORTH CAROLINA'S FAMILY OF HOME TOWN BANKS
Greensboro Main Office - Southeastern Building
105 E. Market St., P.O. Box 3468
Dial 274-3201 (All Depts.)
(See Page 20 Buyers' Guide)

BRANCHES
Summit Shopping Center Branch
926 Summit Av.
Spring Garden Branch
3101 Spring Garden
Farm Service Dept.
122 E. Lewis

53

HOOKER ST -FROM 1412 MANUEL SOUTH 1 EAST OF CECIL (NOS REVERSED)

---ZIP CODE 27408
2910 BOYD JAMES W 288-4830
3010 REYNOLDS LONNIE E JR • 288-3400
3013 SMITH SAM C • 288-4370
3014 PEACEFUL ACRE REST HOME 288-2518
3016 REYNOLDS MARTIN V • 288-3680
2900 LAWNDALE HOMES COMMUNITY CENTER

44

HOOKS ST -FROM ROSS AV SOUTH 1 WEST OF LINCOLN RD

---ZIP CODE 27406
1500 DORSEY CLARENCE • 273-4221
1501 MARSH ROMMIE • 274-8575
1502 GRAVES WM T • 273-4852
1503 SHAW ROBT • 273-0634
1504 GRAVES HERBERT • 274-3375
1505 MC LEOD WM T •
1506 CURRIE WILEY J • 275-5255
1507 PARKER FLOYD •
1508 GOODSON STACY W • 274-3794
1509 BROWN MELVIN • 275-6441
1510 SURRATT CORA E MRS 272-2800
1511 JORDAN WILLIE M MRS •
1512 LOVE WM M • 273-9567
1513 OWENS OTIS S • 272-5897
1514 MC NAIR LOUIS JR • 272-2248
MARSHALL CHARLES
1515 PHIFER HOYTE D • 275-3606
---FLORIDA INTERSECTS
1601 EXUM CHARLES A • 274-1804
1602 WALKER PAUL
1603 COOPER JOHN R • 275-0387
1604 HOWELL WM M 274-8729
1605 LOWE JOHN N • 273-0400
1606 ISRAEL NOAH • 272-7674
1607 COBB AVON L •
1608 WADDELL CHARLES W •
1609 TROXLER GEO • 274-4103
1610 COTTON HOWARD C • 274-7741
1611 JAMISON HENRY • 272-2288
1612 WHITE HAYWOOD F • 272-6816
1613 NO RETURN
1615 NEAL ERNEST • 274-5784
1617 SIMMS CLYDE JR • 273-8117
1619 HALL STEPH H • 273-5779

63

HOPE CT -FROM BOULEVARD WEST 1 NORTH OF HIGH POINT RD

--- ZIP CODE 27407
1703 STEVENSON JAMES •
1707 ARMSTRONG WM P REV • 299-5968
1708 MC BEE DWIGHT J • 299-7645
1709 KAMINS CHESSIE M MRS •
1710 WYATT BOBBY L
1714 WILLIAMS BILL • 292-4576

59

NORTON ST -FROM 3125 MASONIC DR SOUTH 1 WEST OF PARK TER

--ZIP CODE 27403
2002 PHILLIPS WM R 292-5331
2006 SETZER EVAN S • 299-0178
--SPRING GARDEN INTERSECTS

36

HOSKINS ST -FROM 1700 RANDOLPH AV EAST

21

HOUSTON ST -FROM 618 S SPRING WEST 1 SOUTH OF MOREHEAD

---ZIP CODE 27401
406 BROWN LOUISE P MRS 274-3019
---S CEDAR INTERSECTS
506 OWEN P D MACHINE & REPAIR SHOP 274-1190
508 MYVIL DISTRIBUTING CO TILE MFRS 272-4334
---FULTON INTERSECTS

43

HOWARD ST -FROM CAMDEN RD SOUTH 1 WEST OF NORTHRIDGE

59

---WALKER AV INTERSECTS
---SHERWOOD INTERSECTS
606 CRAWFORD LAWRENCE A • 299-7763
608 WYATT BRADLEY H • 299-8465
610 MAY ROLAND F • 299-2779
611 OAKLEY JACK B • 299-9437
612 SLADE WALTER A JR • 299-8933
614 SNIDER DONALD C 292-1703
615 JOHNSON DOUGLAS B • 299-7602
616 BETHANCOURT MAYBELLE E • 299-7749
---SPRINGWOOD DR INTERSECTS
707 TOUCHSTONE T READ • 299-8204
800 SAUNDERS BETTY J 299-6640
800½ BRACKETT P DIANA 299-1825
804 VACANT
805 HOLBROOK WADE A 299-7745
806 COX DORA E MRS • 299-7328
808 HARDING DWIGHT E • 299-9173
809 TOLLEY CHARLES D JR • 299-8769
811 MUNDY RUBY E MRS • 299-7046
812 HILL ANNIE F MRS • 299-9337
813 WASHAM CARL B JR • 299-7081
817 WHITLEY NELLIE E 299-9414
819 IVEY BCB
---SPRING GARDEN INTERSECTS
903 HALL TELEVISION SALES & SERVICE 299-7150
W M D E RADIO STATION 299-7150
SUN TAXI INC 299-8412
STEELE MARSHALL R
---HIATT INTERSECTS
1004 GREENSBORO HOSIERY MILLS INC 299-8831
KAYSER-ROTH HOSIERY CO 299-8831
1007 JOHNSON MARVIN E JR • 299-8812
1015 DESIGNED PRODUCTS CO KNITTING SUPS 299-4157
1017 WIRE PRODUCTS CORP 299-8988
1025 DE SOTO CHEMICAL COATINGS INC PAINT MFRS 299-9351
---OAKLAND AV INTERSECTS

14

HUBBARD ST (REVOLUTION)-FROM 9TH NORTH 3 WEST OF VINE

---ZIP CODE 27405
2108 CABLE WM P • 274-4955
2109 MONTGOMERY VIOLET I • 275-4950
2110 LIVENGOOD BELLE D MRS • 274-4378
2111 HUDGINS GEO A • 275-6935
2112 COX BEATRICE H MRS • 272-7641
2113 ROYAL SARAH B MRS • 273-8892
2114 LEONARD JAMES R • 272-3294
2115 BARBOUR DAVID B • 275-2668
2116 RITTER L CARSON • 272-2888
2117 STEED AGNES T MRS • 275-7464
2118 SMITH LUTHER D • 273-4309
2119 HOBBS TALMADGE L • 275-1229
2120 BURGESS MARY T • 272-4884
2121 GRADY ULYSSES S • 272-4727
2122 MURRAY ROBT L •
---E CORNWALLIS DR INTERSECTS

20

---SOU RY CROSSES
2310 BROWN WALTER T • 273-8349
2311 WILCOX WM P • 272-7001
2312 WILSON ROBNER J • 274-4321
2313 PEGRAM EDW E • 275-6072
2314 WARD LOLA P MRS • 274-6039
2315 TIPPETT MOSSIE P MRS • 275-6656
2316 NEWNAM ROBT P 273-1505
2317 CAVINESS CHARLIE G • 273-9747
2318 ANDREWS BESSIE K MRS 272-1881
2319 HAYES MARGIE A MRS • 275-3077
---12TH INTERSECTS
2400 SAMS RAYMOND F 275-5488
2401 GIBSON MILTON • 273-9674
2402 GWYN H NATHAN • 272-6103
2403 MC NEILL NETTIE G MRS • 273-8652
2404 SMITH MARIE E • 274-8903
2405 COX GEO L • 273-5632
2406 AMOS JESSE L • 274-5236
2407 CRADDOCK BILLY • 275-3026
2408 MANLEY CAMMIE J MRS • 272-5846
2409 BERKELEY STERLING M • 275-1064
2410 KENNETT JESSE G • 273-6453
2411 ROBERTS MILTON W PNTR • 275-5239
2412 TUCKER LONNIE C • 272-6728
2413 WILKINS ROLAND • 274-6579
2414 TRULL HARVEY L • 273-8705
2415 LINEBERRY WM E •
2416 WALL FRANK M • 274-5672
2417 SMITH JASPER • 273-6221
2418 THOMPSON W CLARENCE • 274-4077
2419 SMITH RUTH R MRS
---14TH INTERSECTS
2500 MOORE REBECCA S MRS • 272-5401
2501 WOSAD LEONA R MRS • 274-3442
2502 CLONCH GILMER E • 272-6474
2503 HARRIS JOHN W 273-1121
---16TH INTERSECTS

35

HUBERT ST -FROM BERTIE SOUTHWEST AND SOUTH

---ZIP CODE 27403
2200 GULLEDGE ROBT F • 292-2360
2201 MC EACHERN LUTHER E • 292-2289
2202 COBLE JACK L • 292-1689
2203 MOORE AUBREY D • 292-1284
2204 LEE MARION C • 292-2741

KING-ZANE Motors Inc.
• PONTIAC
• TEMPEST
FACTORY PARTS AND ACCESSORIES
BODY AND FENDER REPAIRS
AUTO REPAIRING BY FACTORY TRAINED MECHANICS
King-Zane Fleets, Inc.
DIAL 273-4431
508 - 12 N. ELM
USED CARS
422 N ELM
(See Page 11 Buyers' Guide)

NORTH STATE PYROPHYLLITE CO., INC.
PACO REFRACTORY PRODUCTS
FURNACE LININGS — FIRE BRICK — INCINERATORS
706 Rucker St. (Pomona) Greensboro (27407), P. O. Box 7247
Tel. 299-1441
(See Page 66 Buyers' Guide)

SUMMIT SHOPPING CENTER
27 Shops & Services — Plenty of Free Parking
Open Monday Thru Friday 'Til 9 P. M.
BESSEMER IMPROVEMENT CO., Managers
1100 E. Bessemer Av., Drawer X-1
(See Page 141 Buyers' Guide)
Tel. 273-0560

NORTH STATE CHEVROLET CO., INC.
SALES AND SERVICE
451 N. EUGENE
PHONE 275-8471
WRECKER SERVICE
for Economical Transportation
CHEVROLET

MONTALDO'S
LADIES' READY-TO-WEAR, MILLINERY, LINGERIE, FURS, ACCESSORIES, COSMETICS and SHOES
COLONY SHOP and SPORTS WEAR — SECOND FLOOR
200 N. Elm St. at Gaston St. (See Page 34 Buyers' Guide) Tel. 275-1633

HUBERT ST--CONTD
2205 WILKINS JOHN G ● 292-1946
2206 SMITH GARLAND W 292-0760
2207 LANGLEY EDITH D MRS ● 292-1934
2208 DEAL GENE G ● 292-2983
2209 VORNADORE LLOYD ● 292-0893
2210 FLOYD HARRY P ● 292-1759
2211 SOULE LARRY W ● 292-2516
2212 PHILLIPS BOBBY F ● 299-3091
2213 TATUM ROBT J 292-2402
2214 CULBRETH CHARLES T ● 292-1902
2215 VACANT
2216 ASHBURN ROBT L ●
2217 WEST ALTON E ● 292-0069
2218 SLATE CHARLES A ● 292-2786
2220 EDWARDS SOLOMON D ● 292-2828

25
HUDSON ST -FROM 1020 S CEDAR WEST 1 SOUTH OF HAYWOOD

---ZIP CODE 27406
706A VACANT
706B VACANT
707 KIRK LILLIE MRS ● 275-5731
711 VACANT
713 VACANT
714 VACANT

38A
HUFFINE RD-FROM 3911 E MARKET NORTHEAST BEY DISTRICT LIMITS

---ZIP CODE 27405
103 RICH EARL A ● 272-4212
105 ZIEGLER LOLA B ● 272-4882
107 VACANT
109 VACANT

38
---BESSEMER AV INTERSECTS
607 APARTMENTS
1 MURRAY MARVIN W 272-7743
2 CHANDLER EMMA M MRS
DAVIDSON MARTHA
4 GREGORY WM W
701 HAUSER HAZEL W MRS ● 372-2711
703 NO RETURN
713 FARLOW CLARENCE E ● 273-3798
715 WELCH FRANK L ●
807 FUNDERBURK THOS S BLDG CONTR ● 375-3439
---OAK GROVE AV ENDS
---WENDOVER AV INTERSECTS
903 HICKS J RAY ● 375-5333
905 CHRISTOPHER BILL R ● 375-5348
907 OVERMAN JOSEPH D JR ● 375-3854
909 BEAVER THOS M ● 375-5308
911 REYNOLDS CHARLES W JR ● 375-5802
913 CRENSHAW JAMES C ●
915 HANNER ADDISON H ● 375-3631
918 BESSEMER ELEMENTARY SCHOOL 375-3500
919 GREEN HENRY J ● 375-5426
921 LEMONS J FRANK ● 375-3423
925 SMITH ARNOLD L ● 375-5249
927 BALDWIN W RAY BLDG CONTR ● 375-5564
929 JORDAN LAWRENCE S ● 375-3702
931 HUFFINES ARTH M ● 349-5243
---PETERSON ENDS
1001 ROOF ORVAL B ● 375-5718
1003 MATHIS ERNEST W ● 375-3801
OPAL'S BEAUTY SHOP 375-3801
1005 RAYLE J FLOYD ● 375-5500
1007 SATTERFIELD BERNARD C ●
1009 HICKS ALBERT ● 375-5443
---KILDARE DR ENDS
1011 LAWSON ROBT D ● 375-5250
1013 BLUE NELLIE E MRS 375-3581
1015 MOORE ETHEL C MRS ● 375-5754
1024 HARRISON DAVID L ● 375-5776
1026 BRITTAIN ROBT W ● 375-3742
1028 TURNER RALPH C ● 375-3270
---WOODALE LA ENDS
1100 BAREFOOT JERRY M ● 375-3214
1101 UNDER CONSTN
1102 CLAYTON RALPH J ● 375-5439
1104 BELL ALBERT J
1106 THOMPSON JAMES L ● 375-5778
---HAMPSHIRE DR INTERSECTS
1200 EDWARDS RUSSELL L 375-3585
1201 HARRIS DAVID 375-3228
1202 THORPE JOHN M ●
1203 MILES WALTER C JR ● 375-5395
1204 WILLIFORD CHAS ● 375-5733
1205 GALLIMORE OLIN G ● 375-5598
1206 PARSONS OLEN J ● 275-1775
---GRANBURY DR ENDS
1301 STANLEY HAROLD G ● 375-3258
1303 PROFFITT MARION P ● 375-3414
1310 COLEMAN COMIE
1311 JOHNSON THAMOR G ● 375-5473
1313 TUTTLE JAMES
---PHILLIPS AV ENDS
---KIZER CT BEGINS
1401 MC GEHEE LONNIE E ● 375-3711
1403 MARSHALL ERNEST B 375-3772
1405 BURROUGHS WM H JR ● 375-5357
1406 LEACH LILLIE T MRS 375-3328
1406½ VACANT
1407 PEARSON JOHN R III ● 375-3789
1408 GUY ADOLPHUS ● 375-5886
1409 PAGE RICHD F ● 375-3346
1411 HILL W D ● 375-5536
1414 BYNUM HAZEL ● 274-5244
1415 VACANT
1416 GREEN MC KEFFERS K REV ● 375-3774
1417 LAUGHLIN MEMORIAL METHODIST CHURCH
1418 DONNELL JOHN L ●
1421 LEE WM C 375-5291
1422 MOUNT ZION AME CHURCH
1500 MOUNT ZION SCHOOL 273-3344

12
HUFFMAN ST -FROM 1939 E MARKET NORTH

---ZIP CODE 27401
107 LLOYD JESSE B
111 SUGGS WM N ●
YOUNG SAML
113 AGNEW HATTIE L MRS ● 272-6056
115 MARTIN PAUL E 275-6782
116 HENDERSON JAMES 274-7045
119 MC COLLUM THELMA L MRS
120 NO RETURN
121 NO RETURN
123 SALDE JOHN W
---STAMEY INTERSECTS
200 REAVES HOWARD J
200½ JOHNSON MAGGIE N MRS
201 DAYE EDW 272-5014
202 DUNNEGAN FRANCES MRS 274-1982
202½ HILL LUCILLE R MRS 272-0285
203 HOPKINS JOHN R REV 274-7260
204 HALL THELMA L
204½ WASHINGTON GEO
206 COPPADGE JAMES 273-7551
207 SMITH MARY A MRS ● 274-8148
208 KIMBER SUSIE M MRS ● 272-775
MORRISON WADE H ● 272-7751
209 LEE SUSIE G MRS 274-2032
210 RICHMOND BETTY J MRS 273-421
211 HARRIS CLAUDE S
212 RICHMOND EMMA L MRS ● 275-5571
213 RANKIN WALTER B
214 DAY MELVIN 273-0731
217 SILER DAVID ● 273-0284
---BYRD INTERSECTS
300 BAILY CURTIS E ● 274-7556
301 BARKSDALE JAMES W 273-1388
302 CRAWFORD RICHD C ● 275-6781
303 BANNER JOHN C ●
304 VACANT
305 DICK EMMA B MRS ● 273-0763
306 ROBINSON DOROTHY ● 275-7179
307 DORSEY WALTER C 275-1267
309 POOLE WILLIE T 272-5957
310 SUMMERS MINNIE G MRS ●
311 THOMPSON WM E ● 273-2242
312 KILGO ROSETTA 272-6033
---ALBANY INTERSECTS
401A CURRIE CHARLES W
401B LEWIS EARL 275-2433
402 PENNIX ETTA M MRS 273-0120
404 POTEAT JAMES D 273-2388
CHEEKS MELVIN L 274-3872
405A CURRIE DAVID
405B GRAHAM CHARLES
407 POPE EDWIN 274-6998
411 VACANT
---LUTHERAN INTERSECTS
---(NOT OPEN)

---ZIP CODE 27405
---SULLIVAN INTERSECTS
802 GRAINGER W W INC WHOL ELEC EQUIP 275-0707
825 GLIDDEN CO THE WHOL PAINT 275-4508
827 CATERERS INC 275-4558
829 WESTINGHOUSE ELECTRIC SUPPLY CO WHOL 272-5691
832 DISTRIBUTORS RESERVE SUPPLY CO 275-5740
ENDURA PRODUCTS INC MOLDING MFRS 274-8174
834 VACANT
835 WAREHOUSE SALES INC AUTO PARTS 272-1119
837 RUBBER PRODUCTS CO INC 272-4503
838 CAROLINA RADIO SUPPLY CO INC WHOL ELECTRONICS 273-8669
839 HIGH-SPEED THREADS INC MFRS 273-4266
850 WEATHER-TITE CO ALUMINUM BLDG MATERIALS WHOL 273-8681
853 DICK HENRY V & CO OF GREENSBORO INC REFGR & HTG SUPS 274-7678
854 STARMOUNT FASHIONS INC CHILDREN'S CLO MFRS 274-9791
860 WALKE HENRY CO THE WHOL INDUSTRIAL SUPS (BR) 275-9513
864 PENNINGTON GRAIN & SEED INC WHOL 292-5901
866 LOWRY JOHN A SALES CO RETREADING EQUIP 272-6592
867 ELECTRIC SERVICE & SALES INC ELEC MTR REPRS 275-5321
MORELCO INC REAL EST 275-5321
POWER TOOL SERVICE INC CONTRS EQUIP 275-8440
---POST ENDS
870 HARLAND JOHN H CO PRNTRS (BR) 275-0521

DRINK Coca-Cola IN BOTTLES
TRADE MARK REG. U. S. PAT. OFF.
GREENSBORO COCA-COLA BOTTLING COMPANY

GUILFORD BUILDERS SUPPLY CO., INC.
"THE HOUSE OF QUALITY"
COMPLETE LINE OF BUILDING MATERIALS
"THE HOME OF SERVICE"
1621 BATTLEGROUND AVE. (See Page 28 Buyers' Guide) DIAL 273-9481

WIMBISH INSURANCE AGENCY INC.

FOR COMPLETE PROTECTION, CALL OR SEE US

(See Page 91 Buyers' Guide)

917-25 Southeastern Building — 102 N. Elm St. Dial 272-4174, 272-4175 and 272-4176

YOUR Independent Insurance AGENT

HUFFMAN ST--CONTD
880 DIXIE BEARINGS INC WHOL
INDUSTRIAL SUPS BR 274-4686
---BESSEMER AV INTERSECTS

42
---BESSEMER AV INTERSECTS
1013 TECO PRINTING CO COML
275-1460
JORDAN BUSINESS FORMS INC
275-2198
1015 OFFICE BUILDING
ROOMS
1 WAGONER DEAN JR MFRS AGT
273-8756
2 HUFFMAN STREET CORP MFRS
AGTS 273-8756
4 ASSOCIATED AGENTS 273-9193
4 MATTHEWS C ALLAN MFRS AGT
273-9193
5 ELECTRIC ELEMENT & CONTROL
CO HTG EQUIP 273-8756
7 MARATHON ELECTRIC MFG CORP
273-1333
8 VACANT
9 BROWN K O & CO MFRS AGTS
273-5973
1017 A & N ELECTRIC CO CONTRS
273-9779
1021 BEST TELEVISION 272-5555
1023 COOPER ELECTRICAL
CONSTRUCTION CO INC CONTRS
275-8439
1027 O HENRY PEN CO INC 274-0197
1028 ORDERS MATTRESS CO MFRS
275-0548
ORDERS TILE & DISTRIBUTING
CO INC 275-0548
1029 SHARPE BILL OFC SUP CO
272-4107
1030 BATES NITEWEAR CO INC (STGE)
---WENDOVER AV INTERSECTS

2
HUGHES ST -FROM 213 S DAVID EAST
2 SOUTH OF MARKET

---ZIP CODE 27401
211 WADE'S WELDING SERVICES
273-2776
218 BANNER-TRULOVE CO WHOL GROS
272-1506
---FORBIS INTERSECTS
304 TATUM-DALTON TRANSFER CO WHSE
306 TATUM-DALTON TRANSFER CO WHSE
314 TATUM-DALTON TRANSFER CO REAR
315 AUTO PAINT & SUPPLY CO WHOL
272-2126
340 BRINKLEY & HOLLAND INC FOOD
BROKERS 275-0402
---LYNDON INTERSECTS

9
HUNT ST -FROM 200 WILSON EAST 1
NORTH OF MADISON AV

---ZIP CODE 27401
810 GREENSBORO BONDED WAREHOUSE
INC THE 272-5671
812 VACANT
---WILSON INTERSECTS

32
HUNTER ST FROM 1307 WILLOW RD
EAST 1 EAST OF WILLOW CT

---ZIP CODE 27401
2108 COWAN JOSEPH F JR • 273-2993
2109 BANKS JAMES C • 274-6845
2111 CHAPMAN HENRY J • 274-5729
2112 SIMMONS WILLIE W • 273-9155
2117 GRAVES LORENZO S • 273-1759
2119 JEFFERS T HENRY • 274-1959
2121 WEBSTER PAUL 274-6075
2122 EDWARDS ELWOOD • 272-8348
---IVY HTS INTERSECTS
2200 MICKEL JOHN • 273-3198
2201 RICE JAMES H • 273-0466
RICE CARRIE L MRS NURSE
2202 SCALES WILL 275-1566
2205 VACANT •
2217 NO RETURN
2311 MATTHEWS J GRADY TRUCKING •
274-6802

11
HUNTINGTON RD -FROM 1414 W
NORTHWOOD NORTH 1 EAST OF
BATTLEGROUND AV

---ZIP CODE 27408
1721 LI'L GENERAL STORES INC GROS
275-7326
1801 MILLS JAMES A • 274-0984
1802 TROTTER LETA S MRS •
272-8847
1803 JOHNSON MARGT C MRS •
275-6151
1804 EICHELBERGER ROBT S •
272-9950
1805 SACHS EDW J • 273-3868
1806 JACKSON W CLINTON JR •
274-5235
1807 COHEN IRVING 275-4195
1808 KELLY VINCENT S • 275-2314
1809 REECE E KEMP • 275-2429
1810 DICKSON WM S • 274-7453
1811 WOOLFOLK WM R • 275-5790
1812 CONNER CLAIR C • 272-1928
1813 KLENOS FRANK P • 272-0626
1815 JOHNSTON W EUG • 273-7150
---PEMBROKE RD INTERSECTS
1901 CAMPBELL MONROE S • 274-0896
1903 SELLARS ELMO M 275-2677
1904 WOLFE JAMES B JR • 272-5461
1905 NORFLEET ROBT • 273-1608
1906 SENN ROBT M JR • 274-7201
1907 KLAGES ARTH C • 274-2183
---SUNSET AV INTERSECTS

61
HUSBANDS ST -FROM 2416 HIGH POINT
RD WEST

---ZIP CODE 27407
2416 NATIONAL PRODUCTS CORP
VENDING MACHS 299-9471
---WESTBROOK INTERSECTS
2505 SUMMERS ALONZO • 292-0540
2506 VACANT
2507 ENOCH LARRY
2508 MILLER ROBT
2510 GARY CLARA MRS 292-2747
---WATTS ENDS
2600A COX JAMES
2600B STEELE HARVEY
2601 JOSEPH SIDNEY
2602 MENDENHALL CAROLINA MRS
292-2046
2603 MC KINNEY NATHAN
2604 IRVIN ANNIE MRS
2605 JEFFERS JESSE W • 292-1908
2611 SIMMONS CHARLES F 292-0993
2613 MC KINNON FRED
2615 WALL FLORENCE
2617 VACANT
---BINFORD INTERSECTS

51
IDLEWILD AV -FROM 516 WOODVALE DR
NORTH 1 WEST OF HILLWOOD CT

---ZIP CODE 27410
520 JONES EMMA C MRS • 299-4677
522 ANDERSON BEN • 299-6687
524 BENSON EDW • 299-3762
526 AYDELETTE WALTER A JR •
299-7174
527 REMMEY RICHD C • 299-1990
528 EVANS JAMES H • 292-2675
529 SPROUL WM W • 299-3076
531 RAUCH ABR M • 299-3718
532 BEST JAMES E • 299-2524
---FRIENDLY RD INTERSECTS

11
IDLEWOOD DR -FROM 901 GRAYLAND
WEST AND NORTH

806 CATES LEO M 275-5696
807 VACANT
808 EARL HAZEL J MRS • 273-5683
809 BATCHELOR MINNIE H 273-7656
810 BURTNER WM H • 272-6657
811 COMBS WM S • 274-4182
812 MYERS REBECCA B MRS •
275-2280
813 POE BAILEY D • 273-5063
814 STEVENS PAUL
815 PETTIGREW LAWRENCE J •
272-1693
817 MEISENHEIMER CLYDE F •
272-4380
819 SMALL ANDREW T • 273-7820
821 CLARKE MAX E • 273-3254
---BEAMAN PL BEGINS
900 DODSON JAMES M • 274-3672
901 WILLETT CLIFTON R • 274-6290
902 GILMORE CLYDE M • 273-6133
903 HARRINGTON CLYDE T • 273-8200
904 HALL J ELMER • 274-3190
905 LEE CLAIR B JR • 273-9100
906 SILVEY ERNEST L • 275-1737
907 TSINTZOS GREGORY • 273-1268
908 ADAMS CALVIN C JR • 273-2770
909 WALKER GARNETT L 275-6079
910 GARRETT RICHARDSON H 272-5277
911 PHILLIPS JAMES S • 272-7275
912 FRAZIER G LUTHER JR •
275-3378
913 WOMBLE GERTRUDE H MRS •
274-5814
914 SHOFFNER LUTHER W • 275-4347
915 OWEN MABEL H MRS • 274-8035
917 SHELTON BANNER •
919 DILLON WM G • 273-2668
PAIGE'S BEAUTY SHOPPE
273-2668
---BESSEMER AV INTERSECTS
1000 HULL BURL B 273-6146
1001 JOHNSON ERVIN 275-9026
1002 MC DOWELL BODDIE 275-5533
1003 CAUDLE E HARREL •
1004 MEGREMIS LAMPROS • 274-7610
1005 COOPER JOE 273-8055
1006 NUGENT BOBBY L
1007 TAYLOR LYDIA B MRS •
274-0587
1008 PRESLER BRUCE D • 273-0077
---PETER BEGINS
1009 FUNK JOHN T
1010 SUGGS J ROY 274-2228
1012 EVERHART FRANK F • 275-3468
1013 HAMBLEN JOHN H 273-6566
1014 ALLEN HENRY B 275-4913
1015 BROWN ANDREW V 273-9137
---WENDOVER AV INTERSECTS

WYSONG AND MILES CO.

Designers and Builders of Precision Machine Tools

Since 1903

Hwy. 29 N.
P. O. Drawer
0 - 2

TEL.
275-2864

(See Page 99 Buyers' Guide)

Brewer Paint and Wallpaper Company

- Residential
- Commercial
- Industrial
- Wallpaper
- Vinyl Wall
- Coverings

1424
Westover Ter.

TEL.
274-5403

(See Page 112 Buyers' Guide)

Dial 273-6919

BENNER & FIELDS, INC.

PLUMBING, HEATING and AIR CONDITIONING CONTRACTORS

Dial 273-6919

815 Winston Street (ORD) (See Page B) P. O. Box 344

CANTER ELECTRIC CO.
ALL TYPES OF WIRING
INDUSTRIAL - COMMERCIAL - RESIDENTIAL
QUALITY AT LOW COST
"A TRIAL WILL TELL"
2420 HIGH POINT RD • TELEPHONE 292-2060
NIGHTS AND HOLIDAYS TELS. 299-5067 OR 299-5264
(See Page 62 Buyers' Guide)

Goodwin Inc.
Plumbing and Heating Contractors
Residential and Commercial
ALL WORK GUARANTEED
TEL. 275-9563
Nights and Holidays
TEL. 272-2287
719 Winston St. (Ord)
P.O. BOX 6011 SUMMIT STATION
(See Page 114 Buyers' Guide)

Protect Your Home and Business
30 Years Experience in Law Enforcement
ANDERSON PATROL, INC. AND DETECTIVE AGENCY
PRIVATE INVESTIGATIONS Criminal—Civil—Industrial—Commercial—Licensed and Bonded
Graduate of 3 Schools Conducted by the F.B.I.
600 STANLEY WILLIAMS RD., P. O. BOX 7005 (See Page 54 Buyers' Guide) DIAL 299-3715

65

IDOL'S CT -FROM 3827 HIGH POINT RD SOUTHWEST 1 WEST OF OAKWOOD DR

--- ZIP CODE 27407
3829 IDOL CHARLES C REAL ESTATE • 299-6490
UPTON TED
NEWSON JOHNNY
LONG ROGER
EADS HAROLD
SMITH GLENN 299-6289
RIGGS ROY

61

IMMANUEL RD -FROM 2500 HIGH POINT RD WEST

---ZIP CODE 27407
2502 EARLY PAUL D REV 299-3366
2507 PEARCE PERCY P •
2509 GATES VIOLA C MRS • 292-2954
2511 JONES MARION H • 299-2881
2512 CLARY VIRGINIA M 299-8994
2513 FOSTER ALBERT D REV • 299-0723
2518 PLATT WM R 292-4005
2520 SUDDRETH LINDSAY R 292-3293
2521 HICKS MARY L MRS 299-2021
2523 KALE OSCAR B • 299-3541
---BINFORD INTERSECTS
2600 PURDY ALVIN K •
2601 SETLIFF GEO W • 292-0294
2602 PARRISH HERMAN L • 299-5194
2603 DRENCHEN ETHEL J MRS •
2604 HARRELL JAMES G •
2605 LEONARD GARLAND P
2606 HARRIS ALICE MRS •
2607 PANGLE JAMES E
2608 PERKINSON CHARLES P 292-1315
2609 BOONE JAMES E 292-3686
2610 HAMLETT JOYCE 292-0615
2611 BENTLEY WM E 299-7706
2612 INGRAM WM L • 299-0187
2613 GLASS COLENE F MRS
2614 VACANT
2615 MAPLES TODD V
2616 COSTNER TRAVIS W
---ROWE BEGINS
2700 STONE ROBT H • 299-2450
2701 LEE JOHN A • 299-0527
2702 TUCKER HARRISON M • 299-2601
2703 WILSON PAUL E • 299-3867
2704 VACANT
2705 LEWIS JACK •
2706 SOULS KENNETH G • 299-1141
2707 JONES EDYTHE B MRS • 299-3329
2708 MORRIS RAYMOND L
2709 JOHNSON HUBERT C • 299-1283
2711 VACANT
2721 MOTON HOWARD W • 299-1660
2727 CHANDLER'S WHOLESALE BARBECUE 299-1934
---SWAN BEGINS
2881 GUILFORD EQUIPMENT CO CONTRS EQUIP 299-1265
HOWARD CONSTRUCTION CO INC 299-3341
2885 WHOLESALE CERAMIC TILE INC 292-0130
---PINECROFT RD INTERSECTS
3006 CATES ROBT N • 299-3660
3008 MARSHBURN DONALD K • 292-6340
---TOWN BEGINS
3100 HALL THOS S JR • 299-1664
3101 BATEMAN JERRY L • 299-0080
3102 BRINSON LENNIS O JR 292-3440
3103 BROWN HOMER R • 299-3434
3104 SIMPSON SPENCER T • 299-3935
3105 HILL THOS L • 299-2406
VELMA'S BEAUTY SHOP 299-2406
3106 LANE JAMES D 292-6128
3107 MC DANIEL JULIAN C • 299-0439
3108 ESTELL RALPH W • 299-2368
3109 WELBORN OTHO J • 299-0101
3110 SIDES GENE R 299-0186
---DORSEY BEGINS
3200 NORRIS ERNESTINE MRS • 292-3454
3201 LANKFORD JERRY A • 299-2915
3202 CAPPS WALTER G •
3203 DAVIS MITCHELL L • 299-2041
3204 JOHNSON JOHN E • 299-2761
3205 YATES WM M •
3206 LEWIS DONALD M • 299-1087
3207 WILLIAMS DAN L • 299-0405
3208 DAGENHART DAVID R 299-6615
3210 TRUESDALE THELMA B MRS • 299-2335
---VICTORY BEGINS
3300 NELSON JACK D • 299-3736
3301 WILLIAMS HAROLD D
3302 FIELDS J CARSON •
3303 GOFORTH CHARLIE C JR • 299-1546
3304 MASSENGALE BURDETTE F • 299-3590
3305 VACANT
3306 SEAWELL FRANK J • 299-0437
3307 JENSON JAMES L CARP • 299-2510
3308 REYES WM F 292-3843
3309 NEEDHAM LESTER F • 299-0259
3310 WRAY CAL A JR • 299-1696
3311 MABE BUDDY W • 299-0604
3312 BROWN WAYNE
3313 HELDRETH EUG G
3314 COOK CARSON E JR
3316 SPRINGS ROBT G 299-3516
---LARSON ST BEGINS
3400 RACHEL LYNN R • 292-1828
3401 MC MILLAN CALVIN G • 299-2566
3402 MILLIKAN EMMETT W
3403 WHITLEY JOHN T
3404 RAY HARVEY L 299-2407
3405 THOMPSON AVIS T MRS • 299-7922
3407 TURPIN JAMES E • 299-3699
3409 POWELL REBECCA C MRS • 299-1597
3411 MANESS ROY S • 299-0795
3413 ROBERTS CLARENCE A
3415 PEGRAM THOS L 292-6126
3417 VACANT
3420 THOMAS HURLEY F • 299-2245
3422 LEONARD EDGAR • 299-4405
3424 HODGIN JOSEPSIRE P • 292-3250
3426 BASHAM PEARL R MRS • 299-2758
3428 STEED LEO B • 299-0828
3430 TUTTLE THOS L • 299-4894
3432 SIMMONS CLARENCE H • 299-0648
3434 WAGNER CLARENCE H JR • 299-3458
3436 PARKERSON WM E • 299-6610
3438 VADEN MAYRON G • 299-1892
3440 WOOD ARLAND R •
---MERRITT DR INTERSECTS
3800 KESSLICK ROBT F • 299-3117
3802 NEWMAN DREWEY R • 299-2294
3804 FUNDERBURK ERNEST L JR • 299-6232
3808 CHAMBERS JOHN P • 299-6144
3810 MONTGOMERY HOWARD E •
---CLERMONT INTERSECTS

1

INDEPENDENCE RD (KIRKWOOD)-FROM 1500 COLONIAL AV WEST 3 NORTH OF CORNWALLIS DR

---ZIP CODE 27408
1500 PHILLIPS ROBT L • 274-1357
1501 SPEARMAN JAMES H JR • 275-6516
1503 OSTEEN WM L • 272-6934
1505 FREEMON WALLACE G JR • 275-1022
1506 BENNETT M BUTLER JR • 275-4268
1507 SLOAN CAREY E JR • 273-8403
SLOAN MILDRED J MRS NURSE
1508 JONES ANDREW J 275-5748
1509 TAYLOR ROBT B JR • 274-6794
1511 JONES MILNOR P • 275-5694
1512 ELMORE WM E JR • 275-2614
1513 BARNES EDW T • 275-1073
1514 KITTERMAN ROBT L • 274-7903
1515 WYMAN GEO C • 272-7502
1516 CLINARD RUTH M • 274-7302
1517 RIGHTSELL WM T JR • 275-5678
1519 CAUSEY PHILIP P • 274-5045

51

---LAFAYETTE AV INTERSECTS
1600 DILLARD DAVID P • 275-7905
1601 VINCENT K ODELL • 272-1538
1602 HOWELL WM E • 272-0492
1603 WEATHERLY CARL H • 275-6856
1604 KAY WM B 272-7955
1605 SNYDER WM D JR • 275-2062
1606 JOYNER SAML B • 274-7576
1607 KEARNS THOS F JR • 275-2742
1608 DUNN JAMES E • 272-4635
1609 HAYES N PERKINSON JR • 275-5221
1610 FAISON WALTER C • 274-4176
1611 BROWN P DAVID • 275-8055
---DELAWARE AV INTERSECTS
1700 SHAW ROBT J • 274-8910
1701 BRADSHER JAMES E • 274-3755
1702 CRUTCHFIELD JOHN E • 274-3525
1703 SEAWELL JACK W • 274-4478
1704 BUIE ERNESTINE R MRS • 273-7080
1705 VACANT
1706 HAND THOS F 275-4818
1707 PEARCE JAMES L JR • 275-2717
1708 MADDOX KENNETH P JR • 274-3574
1709 COVINGTON JULIUS P • 273-5369
1710 GLASCOCK LOUIS L JR • 274-7792
1711 RICE JOHN H JR • 272-8630
1712 HALEY DANL W • 273-1697
1713 HUTTON FRED P JR • 274-2192
---PRINCESS ANN INTERSECTS
1800 AUTRY MARVIN • 272-7345
DOT'S BEAUTY SHOP
1801 HARTSOOK HERBERT L • 273-0222
1802 LAMBETH SHANNON T JR • 272-4481
1803 WAGG THOS E III • 275-7998
1804 TEAGUE J PERRY • 273-0166
1805 ORR DONALD 275-4649
1806 RIERSON FLOYD W • 275-8395
1808 FARRAR JOSEPH E • 275-3941
1809 WHITE WM H • 274-1835
1809A PRICE CHARLES F
1810 BUCHANAN ELMER W • 272-5329

HARDWARE DISTRIBUTORS, INC.
Wholesale Distributors of
NATIONALLY KNOWN BUILDERS' HARDWARE AND SPECIALTIES
1105 PARK TER, P. O. BOX 20132 (See Page 83 Buyers' Guide) TEL. 299-7341

24 Hour Ambulance Service
Oxygen and Two Way Radio Equipped
Dial 272-5158
401 W. Market St.

HANES-LINEBERRY FUNERAL SERVICE
"The Home of Thoughtful Service for 47 Years"
COMPLETELY AIR-CONDITIONED
(See Page 73 Buyers' Guide)

Member by Invitation
National Selected Morticians

INDEPENDENCE RD (KIRKWOOD)--CONTD
1812 BOOGE BILL M ● 232-2383
1814 MOSHER ROBT C ● 274-0455
1816 DIXON ROBT B JR ● 273-0084
1818 DAGENHART HAROLD L ● 275-7310
1820 TURNER JULIUS B JR ● 274-0075
1822 KOHL RICHD I 275-2420
1824 SIMERSON A JEROME 272-6305
1825 HENSON BETTY C MRS 275-6734
1826 RUSSELL JEAN W MRS
1827 BROOKS ROSSIE MRS
---DELLWOOD DR INTERSECTS
1900 SHOWFETY ERNEST J ● 273-5026
1901 MC ADOO HALSTEAD W ● 273-0272
1903 BOOMER CHARLES C 272-6484
1904 REEP MARY G MRS ● 272-3707
1905 CAGLE HUGH B 272-5758
1906 MC MAHAN CLAUDE E ● 274-5285
1907 NO RETURN
1908 NEAL JACK D JR ● 275-7196
1909 SHOPE PAUL E ● 272-7923
1911 WARREN E GENE ● 275-7622
1913 SCURLOCK DAVID C 275-7901
1914 NORMAN THOS C ● 274-4858
1915 MC KAY NEILL W ● 275-4200
1918 LIPPMAN WM MFRS AGT ● 272-7454
1920 EDWARDS DAVID R ● 275-8847
---FAIRFIELD AV INTERSECTS
2000 WILLS JAMES B ● 274-3997
2001 COTTEN CRANFORD B ● 272-2202
2002 UPCHURCH W CLINTON ● 273-2862
2003 LINDSAY GRACE M MRS ● 273-2350
2004 EVANS G MARLIN 275-1967
2005 FOSTER DAVID L ● 273-1080
2006 BURROUGHS ROBT M ● 275-7140
2007 NEASE MARY T MRS 273-5419
AREY KENNETH A 275-9284
2008 DE SANTES JOSEPH P
2010 WINCHESTER J S ● 275-9053
---LAWNDALE AV INTERSECTS

44

INDUSTRIAL AV -FROM SOUTH ELM EAST 1 SOUTH HIGHWAY 29 & 70 (NOT OPEN)

111 FLORIDA BAKERY 274-1075
139 INTERLOCK SCREW & BOLT CORP SCREW MFRS 275-0596
145 MURRAY CURRY E

18

INGLESIDE AV -FROM 1220 LOMBARDY EAST 1 SOUTH OF PHILLIPS AV

---ZIP CODE 27405
2900 HALL WM A REV ● 274-6597
2903 WALKER FRED
2905 ISLEY WM M ● 272-1827
---WILLARD ENDS
3005 SHULER FELIX JR 272-7477
3006 APARTMENTS
1 RICHARDSON JAMES L ●
2 GREENE HUBERT
3 MORTIN GEORGE W
4 GARDNER SAMUEL
---SYKES INTERSECTS

43

INGLESIDE DR SOUTH -FROM 3000 W MARKET SOUTH AND WEST IN A SEMI-CIRCLE

27

IRELAND ST -FROM 1020 S ELM WEST 1 SOUTH OF WHITTINGTON

48

IRIS PL -FROM 313 CHARLES NORTH 1 WEST OF CHURCH

---ZIP CODE 27405
3101 POOLE WALTER
3105 POOLE LONNIE R ● 273-1515
3201 SNOUFFER GEO M ● 272-4895

13

IRVING PL (IRVING PARK)-FROM 1602 ST ANDREWS

---ZIP CODE 27408
200 GORRELL MARY T MRS ● 272-4347
TURNER EVA L MRS 272-4347
201 TALIAFERRO EUG S ● 272-8059
204 WEATHERLY ANDREW E ● 272-3254
205 VACANT
206 DICKINSON LULA M MRS ● 273-1824
207 BALSLEY WM A ● 272-8935
208 ALLEN ROSS E ● 275-1096
EFIRD IRA P JR ● 274-3667
210 SMITH W GRISWOLD ● 273-9162
---BIRCH LA INTERSECTS
304 LINDLEY JOHN V ● 272-3583
306 BLUHM SYDNEY ● 272-5822
310 SMITH JULIUS C III ● 272-1536
312 BROOKS MARTHA B MRS ● 272-6831
---GRANVILLE RD ENDS

13

IRVING PARK -A RESIDENTIAL SECTION WEST OF N ELM AND NORTH OF N BUFFALO CREEK

13

IRVING PARK CT -FROM 1806 N ELM WEST 1 NORTH OF SUNSET DR

---ZIP CODE 27408
100 BRUCE ROBT A ● 272-5094
102 STEVENS JOSEPH B ● 272-7292
103 HIGH MARGT P MRS ● 272-5724
104 PATTERSON FRED M ● 272-0707
105 CALDWELL MARGT C MRS ● 273-6173
107 BELL H IVON ● 272-1544
109 FOSTER A LEE JR ● 272-7014

53

ISAAC'S PL -FROM 2710 MARTINSVILLE RD NORTHWEST 1 NORTH OF BATTLEGROUND AV

---ZIP CODE 27408
2905 MOOSE WM F 288-2181
2907 ROCKWELL HARRY ● 288-3981
2908 WASHBURN GOLDEN W ● 288-2374
2909 DOWNEY THOS F C 288-1334
2910 WASHBURN GURNEY B BRICK MASON CONTR ● 288-1766
2911 GROGAN CLIFFORD W ● 288-4157
2913 THOMPSON A DALTON 288-2990
2914 COLLIER ALBERT D ●
2915 COLCLOUGH G T ● 288-2177
2916 BUNKER PHILLIP O 288-3001
2918 HARLESS GEO H ●
2920 WATERS ARTH E ● 288-2163
2922 COLDIRON LUCIUS W ● 288-2616
2924 WARREN JOHN W 288-1981
2926 COCHRAN KELLY R 288-1204
2927 JOHNSON LYNN E 288-2435
2928 WARD BOBBY L ● 288-1019
2929 DUNBAR DONALD B
2931 HOBBS BETTY 288-3957
2933 WILLIAMS LAURENCE E
2935 KENDRICK DAVID J ● 288-1188
2937 HEATH GRAHAM G ● 288-2388
2938 STRONG MELVA S MRS PROFESSIONAL ORGANIST ● 288-4052
2940 PARRISH LONNIE M
2942 DUVALL CHARLES T 288-1673
2943 LANDRETH WAYNE E ● 288-2930
2944 HESTER H B JR ● 288-2935
2945 CASSTEVENS JOSEPH G ● 288-2446
2940 SHEPHERD JAMES B ● 288-2550
2948 MAHALA FLOSSIE W MRS ●
2949 LOY LYNN T ● 288-2467
2950 LANDRETH CARLTON C ● 288-2193
2951 HATCHER MELVIN L ● 288-1384
2952 CUTHBERTSON EVAN A 288-2024
2953 BLAIR EDW H ● 288-1606
2954 POOLE RENNIE E ● 288-2066
2955 COX MAXWELL 288-2020
2956 HINES SHIRLEY MRS
2957 TAYLOR WM KENNETH 288-2072
2958 WRENN CHESTER K 288-2088
2959 MARTIN JACK C ● 288-2650
2961 LEWIS WM C JR ● 288-4550
2963 WORKMAN M MARION REV 288-3402
---PISGAH CHURCH RD INTERSECTS

8

ISABEL ST -FROM 900 MAGNOLIA EAST 1 NORTH OF NORTH PARK DR (ZONE

---ZIP CODE 27401
202 MOONEY RUFUS D ●
204 GRIFFIN ETHEL F MRS ● 272-4721
206 HEITKAMP KATH C MRS 273-4140
206½ LEFTWICH ROY L 274-5259
208 MILLS CHARLES S ● 275-5986
208½ BUTLER BEVERLY G 275-6591
209 PENN RUTH MRS
HARPER MARIE
210 WOOLFOLK ELIZ P MRS ● 273-6145
211 KING CHARLES S ● 275-0377
213 KISTLER ROBT L ● 274-0400
215 SIDES JACK B ● 275-5944
---OLIVE BEGINS
302 DAWSON CLAUDIS S ● 275-0302
303 WEBB NELL J MRS ● 273-3545
304 CRUTCHFIELD DORA A MRS ● 272-5303
305 DOUGHERTY CLETUS C ● 273-3724
RALPH PRINCESS 273-7233
306 SHARP CHARLES E ● 272-4497
307 TYLER L EDW ● 273-0206
308 ELKINS LYNDON R 273-3806
309 APARTMENTS
DEAN HAZEL B 275-1623
2 MILLS LINDA
3 DANIELS M FRANCES
4 SCHOFIELD ARTH C
5 CROCKER LUCY
311 HALL J DURWARD ● 273-9651
312 APPLE RIFTON D ● 272-8395
314 STANLEY MATHA T MRS ● 272-8490
315 MORRIS MARSHALL G ● 272-6302
---CHURCH INTERSECTS

BROWN REALTY CO., Inc.

Commercial
Industrial
Residential
Sales
Rentals
Development
Management

214 Commerce Pl.

Dial 275-7624

Nights and Weekends 275-7625

(See Page 121 Buyers' Guide)

Super Market, Inc.
Groceries - Fresh Meats - Produce - Vegetables
900 Gorrell St.
Phone 273-0525

KIRK'S SINEATH MOTOR CO.
AUTO REPAIRS ● WRECKER SERVICE ● BEAR ALIGNMENT
419 BATTLEGROUND AVE. 24 HOUR SERVICE (See Page 18 Buyers' Guide) TEL. 272-3456

RANCHERS PACKING COMPANY
COUNTRY HAM
FOOD LOCKERS
COLD STORAGE
WHOLESALE MEATS
GRINDING SERVICE
ALL YEAR LOCKER SERVICE
4512 W. Market St.
Tels. 292-5397 and 299-8859
(See Page 69 Buyers' Guide)

Brinsfield Lincoln - Mercury Inc.
Continental Mercury Comet
SALES SERVICE
TEL. 273-6955
335 N. GREENE ST.
(See Page 7 Buyers' Guide)

YOUR Independent Insurance AGENT "SERVES YOU FIRST"
PHIL R. CARLTON, INC.
GENERAL INSURANCE Since 1915 REAL ESTATE
(See Page 87 Buyers' Guide)
CARLTON BLDG. 232 W. MARKET ST. OPPOSITE COURT HOUSE PHONE 272-8157

63
ISLER CT -FROM 1904 PINECROFT RD WEST 1 NORTH OF HIGHPOINT RD

---ZIP CODE 27407
3502A KEENER WAYNE
KEENER DONALD W
3504 VACANT
3506 DICKERSON PEARL D MRS
3508 YOW JOHN L ● 299-6408

6
ISLEY ST -FROM REAR 329 E MARKET NORTH 1 EAST OF FORBIS

---ZIP CODE 27401
318 YARBROUGH TRANSFER CO 272-8846
320 HEAFNER TIRE CO OF GREENSBORO INC 275-8656
322 VACANT
---LINDSAY INTERSECTS

32
IVY HTS FROM 2138 COLSON SOUTH 1 EAST OF WILLOW RD

---ZIP CODE 27401
1203 FOSTER PERCY E ● 274-5835
1207 THOMPSON JASPER ● 273-7640
---WYTHE INTERSECTS
1211 VACANT
1212 GLENN NOVELLA MRS ● 274-7320
1213 WILKINS THOS
1215 NO RETURN
---HUNTER INTERSECTS
1400 JOHNSON ALMA J MRS ● 274-1009
1407 DAVIS CHARLES
1409 POWELL EDW ● 274-1478
1410 RICE GEO W REV ● 274-6536
1413 NO RETURN
1414 COWAN JOE L 275-7070
1415 GALLILEE HOLINESS CHURCH

44
---JOE LOUIS BLVD INTERSECTS
1503 SIMPSON DANL ● 274-1515
1504 DIX FRANK
1505 BATTLE WM M ● 275-5939
1506 PATRICK THERESSA C MRS ● 273-4861
1513 BROWN TAFT ● 273-2354
---WINSOR DR INTERSECTS

35
J AVENUE -FROM VAN WERT WEST 1 SOUTH OF EYE AV

---ZIP CODE 27406
1700 DIXON JAMES R ● 292-1382
1701 HIGH MARJORIEM MRS
1702 VALENTINE HERMAN C
1707 SPIVEY BOBBY L ● 292-2759
1709 GLENN ALINE R MRS ● 292-2642
1710 BOVENDER COLMAN W
1711 HEDRICK ELMER C 292-0591
1712 MANN JANE I MRS ● 292-0017
1713 VACANT
---BERTIE INTERSECTS
1800 SEAWELL JOHN ●
1801 BATES MARSHALL B
1802 FORD WM N 292-2264
1803 WOODARD ANN S MRS 292-3338
1804 KENNEDY DAVID F
1805 MARTIN PATRICIA MRS
---ZIP CODE 27408
1806 GAREE ALLEN J 272-0668
1808 SIMMONS ROBER J ● 292-0001
1817 STACK MARVIN C ● 292-0155
1819 CONNELL MARSHALL A ● 292-0708
---VALLEY PK DR INTERSECTS

67
J J DRIVE -FROM 2920 S ELM WEST 1 SOUTH HWY 29 & 70

---ZIP CODE 27406
300 ROBINETTE FRANK E ● 273-9596
301 BYRD HARRY 275-4639
303 VACANT
305 WHITAKER MELVIN I ● 272-4885
306 WILSON LOUIE L ● 275-2236
307 HALL DALLAS H ● 275-1965
311 AIPCEW JAMES
312 FRAZIER H CARL ● 275-2615
314 COLEMAN JOHN H PNTR CONTR ● 273-9820
315 VACANT
317 VACANT
318 NORRIS CLARENCE M JR ● 272-2123
319 SMITH JOHNNY D ● 274-4209
320 VACANT
321 STEVENSON EUG T ● 273-6834
324 MILLS WENDELL W 273-8196
325 BRICKLAYERS LOCAL NO 3 OF B M & P J V OF AMERICAN
331 BARNES JOHN E ● 272-3986
---ASHE ST INTERSECTS

21
JACKSON ST -FROM 800 WALKER AV SOUTH

---ZIP CODE 27403
310 BARRIER LALAH S MRS ● 272-6837
312 WILLIAMS RUTH G MRS ● 273-4657
314 DEMETRELIS PEARL M MRS ● 272-0991
---MOREHEAD AV INTERSECTS
405 SMITH WM H ●
406 DAVIS JAMES A
407 STEED WALTER H ● 273-6407
408 SMITH WALLACE M ● 273-6818
410 DUNGAN LARRY M 274-8353
412 PERKINS ROBT W ● 273-3063
---SPRING GARDEN BEGINS
500 WHITNEY BAXTER D & SON INC SHOP
507 NEWMAN MACHINE CO INC 272-6157
INDUSTRIAL ADVERTISING CO 272-6157
GUILFORD FOUNDRY CO IRON CASTINGS 272-9834
WHITNEY BAXTER D & SON INC MACHY 274-5918
508 GALLIMORE LLOYD B INC BLDG CONTRS 272-4597
---LILLY AV BEGINS
---SOU RY (NO CROSSING)
---LEE INTERSECTS

50
JAMES PL -FROM 3207 OBERLIN DR NORTH 1 WEST OF FIELDING PL

---ZIP CODE 27405
3202 POWELL JIMMY W ● 274-0829
3203 PEARCE CHARLES L 275-5170
3204 RAY JOHN C 273-5218
3205 ELIUM SYLVIA F MRS ● 275-3881
3206 WARDLAW WALTER A ● 274-2633
3207 MEADOWS A NEWTON ● 274-4539
3208 SHAW RAY E JR ● 272-4276
3209 HOWELL THELMA B MRS ● 274-8791
3210 VACANT
3211 RICKETTS JESSE 273-3054
3212 HUDSON ALBERT B ● 275-7959
3213 MATER ROBT F ● 275-6023
3214 SIERACHIK SEYMOUR ● 274-357
3215 BARBEE ALLEN A ● 274-3598
3216 HARLEY ALF H ● 275-5603
3217 HARTSOOK WM D ● 275-8150
3218 LEWIS ROBT V ● 275-3149
3219 MORRIS RODGER F ● 273-0303
3220 LAKE ARTH P ● 274-8763
3221 BROOKS LARRY K ● 273-8307
3222 PRIDDY MARION ● 275-7969
3223 CAMERON GILBERT ● 273-4540
3224 WAGONER JOHN Y ● 274-5248
3225 DOSS BOBBY T ● 275-4352
3226 WIRT REUBEN J ● 275-2901
3227 FURR ROGER 272-6731
---GUEST INTERSECTS

6
JAMISON PL -FROM 4519 HIGH POINT RD EAST 1 WEST OF LAKE HAVEN PL

--- ZIP CODE 27407
4100 BRIDGES MACK A
4101 WOODY WM H 299-8884
---WINTER PL INTERSECTS

6
JANE ST -FROM 4210 ANTILLA PL SOUTH 1 WEST OF GREENPOINT DR

---ZIP CODE 27407
---ANNADALE DR INTERSECTS
1800 UNDER CONSTN
---CHATEAU BEGINS
1901 UNDER CONSTN
1903 UNDER CONSTN
2003 HOWELL FRANK A ● 299-3763
2005 POWERS H FRANCIS ● 299-3968
2007 WILLIAMSON EVERETTE E ● 292-3772
2104 HILL LARRY L ● 299-3857
2107 SHEETS JOHNSIE MRS ● 299-4868
---WHIPPOORWILL DR BEGINS
2202 TIBBALS HAROLD D ● 299-2166
2204 ROLLYSON DENVIL C ● 292-3106
---PENNYDALE DR BEGINS
2214 WALTERS EVERETT C ● 299-5200
WALTERS LOUISE P MRS FLORIST
---MERRITT DR INTERSECTS

21
JEFFERSON ST -FROM 1500 WALKER AV SOUTH 1 EAST OF AYCOCK

---ZIP CODE 27403
503 FULLER CYRUS D ● 273-7886
504 SUMMERS JOHN R ● 273-5242
505 SOMERS CHARLIE
506 GARDNER CORINNE H MRS ● 275-6733
507 PITTS JAMES R
508 STANLEY HATTIE S MRS ● 273-6639
509 MEYERHOEFFER EDW H
510 TOWERS D J
510A JONES AMBER

F. D. LEWIS AND SON, Inc.
READY-MIXED CONCRETE
348 W. Lee St., P. O. Drawer 3325 Telephones Concrete Plant 272-2128, Office 272-0118
(See Page 37 Buyers' Guide)

TALLEY ELECTRIC CO., Inc.
ELECTRIC HEATING • ELECTRIC CONTRACTORS • AIR CONDITIONING
COMMERCIAL — RESIDENTIAL
1109 Battleground Ave. (See Page 59 Buyers' Guide) Phone 274-1531

JEFFERSON ST--CONTD
512 RHODES HENRY C MFRS AGT • 272-4363
513 COULSON GLADYS B • 272-3403
514 FIELDS J W
515 DEMPSEY WM L • 273-3924
516 SMOOT ALEX L • 274-4013
517 BENTON RUTH F • 272-8080
518 BONITZ JOHN H JR • 274-0592
519 BENTON E PEARL •
520 COOPER LARRY J 273-3720
521 GILMORE'S BEAUTY SHOP 272-1670
GILMORE CARL J • 272-1670
522 MC CORQUODALE JOHN B • 274-4146
523 BELL ALVIS K MRS • 272-8978
524 BEAL NELLE M MRS • 273-1666
525 CRUMPLER E ALLEN • 272-7679
526 VANZEE JOHN A • 272-0945
527 SELLERS HARVEY W 273-7689
528 LOEB OTTO • 274-5034
531 PICKARD HAL • 272-9866
531½ HARRIS RONALD K
535 ALSPAUGH WM H • 275-6896
539 STANLEY CHARLES B 274-8953
---SPRING GARDEN INTERSECTS

23

JEFFREYS ST -FROM 609 ASHE EAST 1 SOUTH OF W LEE

---ZIP CODE 27406
505 BOYD JAMES W
---BRAGG ST INTERSECTS

37

JENKINS ST -FROM NR 1805 SPRING GARDEN SOUTH

32

JENNIFER ST FROM SPENCER SOUTH 4 EAST OF GILLESPIE

---ZIP CODE 27401
708 STEWART ROSA A 275-3094
710 SMITH ANNIE MRS 273-1511
712 BEST WESLEY B 273-8849
714 KING PERCY
716 WALL ELSIE W MRS
718 MC KAY THOS
723 JENNIFER STREET APARTMENTS
14 ALFRED WM
15 HEADEN BERNICE MRS 275-5234
16 SMITH DELORIS 274-2719
16 WRIGHT LILLIE M MRS
20 COOK BARBARA L MRS
21 ANDERSON LILLIE MRS
22 WILSON MOSS
23 DAY MARGT T MRS 275-6093
24 HERBIN HERMAN 273-3004
25 WHITAKER HUGH 273-8492
26 ROBERTSON ROOSEVELT
724 GARDNER JOSEPH
726 GOODSON EDW O 274-6007
728 MARTIN HUBERT L
730 JOHNSON EDGAR JR
732 VINCENT JEAN
734 YOUNG JAMES W 274-7011
740 MINSON ISAAC 274-5643
742 NO RETURN
744 HAYES JENNIE M MRS
746 SUMMERS MAMIE S MRS 274-0012
1 SUMMERS WASHINGTON JR
2 PENNICK ROBT L
3 NO RETURN
4 ELLERBY GLADYS M MRS
5 NO RETURN
6 DENNY WALTER 272-4739
7 KENNEDY ERNEST
8 MASSEY ROY
9 WRIGHT RUBY MRS
10 FRY GERALDINE MRS
11 NO RETURN
12 MAYFIELD HALLIE MRS BABYSITTER 275-2644
13 WILLIAMS HARRY
14 COCKERHAM HARRY 272-2826
750 HARNER JEFFREY
751 FREEMAN THOS D
752 GOOLSBY CORA
754 MOCK ANNIE M MRS 275-5527
756 TATUM MOSES JR
760 BARNES CLAUDE W 275-4959
762 RAWLINSON SAMMIE 272-3750
764 TROXLER ROBT L
766 GUY JOHN R 274-3884
768 SHOFFNER HAZEL
770 BROWN HOPIE MRS 272-6520
776 BRATCHER ODELL 273-4958
778 DEANS EDW 275-0046
780 HALL MARION J MRS 274-4302
782 ALSON ANNIE M MRS 273-6614
784 JENNINGS ELLA H MRS 272-4152
786 HAWKINS BENJ

35

JENNINGS ST -FROM 810 S AYCOCK WEST

32

JOE LOUIS BLVD FROM WILLOW RD EAST 1 SOUTH OF DUKE AV

---ZIP CODE 27401
2102 JONES LEVI • 274-3910
2106 RICHARDSON WILLIE M MRS
2107 HAMILTON JOHN JR • 274-3952
2108 WILLIAMS BRAXTON T •
2109 LORICK HENRY B • 274-0968
2111 CALLANDS CHARLES M
2112 DAVIS CELESTER 273-8577
2113 CUTHBERTSON ROY L •
2114 RATCLIFF WARDELL 272-3577
---COLLEGE HTS BEGINS
---IVY HTS ENDS
2115 HAITH LINWOOD R • 275-7523
HAITH LACY 275-7523
2116 SMITH TRAVIS • 272-8925
2117 DICKERSON JACK JR • 273-7013
2119 WALKER JOHN H • 273-7611
---BROWN BLVD INTERSECTS
---PEARL INTERSECTS
---BARNES ENDS

23

JOHNSTON ST -FROM 359 BRAGG SOUTH 2 WEST OF ASHE

---ZIP CODE 27406
703 EDWARDS WALTER
705 ROGERS SHACK 274-3752
708 MURPHY MINNIE
709 BLACK ETHEL A MRS
710 PATTERSON ROBT N
711 HARVIN LUCILLE 272-4078
711½ CAREY BESSIE
713 GRAY TURNER G
717 AUSTIN ALICE
719 KELLEY BESSIE S MRS
721 SMITH THOS 274-8978
825 SANDERS ROBT
826 FAIRRINGTON JUNE
827 PETERSON JAMES • 273-0760
828 HOLT IRVIN
831 JOYCE VOUDLINE R MRS
832 JORDAN SOPHIA M MRS 274-4500
834 BRANCH WM J
---AUSTIN INTERSECTS
902 JONES GLADYS MC MRS • 275-8797
904 DOUGLAS OLIVER • 272-3011
905 CRAIG NANCY H MRS •
906 WHITE WALTER H • 273-6861
907 MILLER LULA M
---RUSSELL ENDS
908 BOYD SUMPTER A MRS 274-7093
910 MC DANIEL FRANCES L MRS 273-7148

18

JOLSON CT -FROM 1404 JOLSON WEST IN A SEMI CIRCLE 1 NORTH OF TEXTILE DR

---ZIP CODE 27405
2200 VACANT
2201 SMITH RONALD W • 274-7791
2202 BLACKBURN RALPH •
2203 HELLIER MICHL R • 272-1592

38A

JOLSON ST -FROM 1 NORTH OF PINNIX SOUTH 3 EAST OF ENGLISH

---ZIP CODE 27405
544 SIMMONS HAROLD J • 272-4210
550 SIMMONS EFFIE C MRS 274-4585
552 HODGES CHARLES F
554 JOHNSON RUBY E 274-7900
WHITEN HUBERT 274-6317

38

---BESSEMER AV INTERSECTS
605 NEESE NELL C 273-5381
606 SMITH L VERNON 274-3608
607 SOUTHER IRIS L MRS 275-0156
608 JONES SPENCER T 273-3049
610 SCHOOLFIELD R W 273-0913
---KENTWOOD ENDS
708 VACANT

18

JOLSON ST -FROM 2300 TEXTILE DR NORTHWEST 1 EAST OF WOODMERE

---ZIP CODE 27405
1403 THOMPSON BILLY D • 275-7754
1407 BRANSCOME JIMMY L • 274-6000
1409 VACANT
1411 PHILLIPS FRED L • 273-5191

67

JONAH TER -FROM 21108 TABOR SOUTH 1 SOUTHWEST FREEMAN MILL RD

---ZIP CODE 27406
3401 BROOKS DOLPHUS W • GREGORY MAGGIE 299-7442
3404 BYERS JAMES H 292-5428
3405 SCALES GORDON •
3409 DONNELL CHARLES W
3411 RANKIN WM T • 299-8260
3412 KING JOHN C JR • 299-8056
3413 MEBANE CECELIA G MRS • 299-7711
3417 CRUMP R CODELLE
3421 MEBANE WILLIE H •
---DELTA PL BEGINS
3427 ISLEY JOHN W •
---JONES RD INTERSECTS

DOWNTOWN
203-211 South Elm
TELEPHONE.(ALL STORES)
274-4661
(See Page 52 Buyers' Guide)

Thalhimers
THE FASHION STORES

SHOPPING CENTERS
Friendly Shopping Center
and
Summit Shopping Center

QUALITY COURTS UNITED INC

The Oaks Motel

APPROVED COURT

1118 Summit Ave. on U.S. Hwy. 29-A North Inside City

78 SPACIOUS ROOMS

Executive Suite

Meeting Rooms

Free Television

Customers Dial Phones

100% Air Conditioned

Putting Green

Shuffle Board

Swimming Pool

A Fine Restaurant onPremises Acorn Tavern

Phone 272-0105

(See Page 104 Buyers' Guide)

PEGRAM-WEST, INC.
CUSTOM WOODWORK - BUILDING MATERIALS - READY MADE PRE-FINISHED KITCHENS
405 E. Meadowview Rd.
(South Elm Street at Tobacco Warehouse)
Tels. 273-6958, 273-6959 and 273-6950
(See Page 27 Buyers' Guide)

67

JONES RD -FROM 3535 REHOBETH CHURCH RD WEST AND NORTHWEST 1 SOUTH OF MACK

---ZIP CODE 27406
1803 JORDON D L 299-4038
1806 STEWART ROBT D ● 299-9405
---SOTO ENDS
1808 PURDY WM D ● 299-7080
1810 MAYBERRY MAX
1812 LUPO ROBT ●
1813 HAMPTON RAYMOND C ● 299-8473
---TEMPLE BEGINS
1900 GIBSON ARTH J
1903 JENNINGS ROY E
1904 PURCELL LOUIS W ● 299-9096
1907 FARRAR A WILSON JR ELEC CONTR ● 299-7677
SLIEGHTON DONALD
---BELMONT BEGINS
1911 DEW THOMAS A 299-7391
1912 MANLEY J F
2000 QUICK SIMON 299-2573
2001 LOGAN CLIFTON W ● 299-9557
2002 JONES THOS S
2102 CAIN WALTER W BLDG CONTR ● 299-8955
SIZEMORE WAYNE
2109 CARTER ADELAIDE B MRS ● 299-8356
2115 DAVIS JOHN H ● 299-8027
---REHOBETH CHURCH RD INTERSECTS
---JONAH TER BEGINS
2200 LYTLE ADOLPHUS G ● 299-8122
2201 VACANT
2202 CRUMP HERMAN 299-6719
2204 MC COY JOHN A 299-2116
2207 ENZLOW COMEY ● 299-8778
2212 ENGLAND CHARLES ● 299-2892
2213 LIVINGSTON ROBT A ●
2214 VACANT
2216 VACANT
2219 DOUGLAS FRED 299-6616
2220 SHOFFNER WALTER J 299-7192
2232 PICKENS LEE 299-9584
---LAMB RD INTERSECTS

29

JORDAN CT -FROM 1621 DARE CT WEST 2 SOUTH OF FLORIDA

---ZIP CODE 27406
700 ROBINSON GLENN
701 STONE JOE T
702 WILLETT HEAMON 275-3608
703 OLDHAM JACK 274-1601
706 KERNODLE BESSIE H MRS 274-1342
707 BELTON BLANCHE MRS
708 GARNER EDGAR A 275-6942
709 GARNER JOHN F
710 MC ALISTER BESSIE A MRS 273-7083
712 LOGGINS SUE M MRS
713 ALTMAN MARGT S MRS
714 COX PAULINE E MRS 273-5135
715 JACKSON DARELL
716 MC NAIR PEACOLA MRS 274-6560
717 SCEARCE RUBY H MRS
719 MC GEE THOS E
720 NELSON IVEYDELL MRS MRS
721 NO RETURN
722 PRATT ROSA P MRS
723 LEONARD SUE B MRS
724 BARMER JUDY S MRS
726 PETTY JUNE P MRS
727 NEAL SAML
728 GOODWIN PAT L MRS
729 BOLOG NELLIE MRS
730 VACANT
731 PETTY MARY C MRS
733 MERRITT LINDA G MRS
734 ALLEN CLARA M MRS MRS
735 WATSON DANE J
736 CAMPBELL WILLODIN D MRS
737 VACANT
738 SMITH ESTHER M MRS
740 BOOKER JOHN W
741 MATHERLEY MAUDE MRS 272-6914
742 TILLEY OTIS C
743 VACANT
744 DAVIS HARLEY M
745 PLESS HOWARD
747 FINCH CARL B
748 BOYLES G F 273-3579
749 VACANT
750 SIMPSON PLEASANT S 275-4481
751 SWINK BOBBY J
755 RYAN MINNIE W MRS 273-5043
757 WOOLARD LINDA A MRS
759 EDMONDSON PEARL MRS MRS
761 HIATT MARSHALL M
763 CRAVER NOLA G MRS
765 SAUNDERS DONALD L

38

JOSEPH TER -FROM 3500 BESSEMER AV NORTH

---ZIP CODE 27405
601 STUTTS FLOYD T
603 BUCHANAN WAYNE A ● 275-7332
605 COOK WALTER B ● 275-1176
607 PEEK EDNA H MRS ● 275-2527
615 CROUSE THURMOND 275-7475
RANKIN LUCY G MRS
617 GANT CHESTER
617½ CARTER BILL W
619 JACOBS EUG E 275-6203
---SUNNYCREST AV INTERSECTS

42

JOYCE ST -FROM 1708 FAIRBROTHER NORTH 1 EAST OF TUCKER

---ZIP CODE 27405
1300 HYATT G ALLEN JR 275-0145
1301 FUTTRELL CHARLES D
1302 JONES MAGGIE MRS
1303 BARBER JAMES B ● 274-4801
1304 WYRICK JOHN H ● 275-5447
1305 ROBERSON KENNETH F 272-5348
1306 JOYCE WM L ● 272-4654
1307 BOZARTH BOBBY G
1308 VACANT
1309 CHRISTOPHER LACY S ● 274-0719
1310 CUMMINGS JIMMY C 274-8239
1311 COCKMAN JOSEPH C
1312 SHROPSHIRE LARRY 273-6007
1313 CHAMBERS ROBT R ● 275-7321
1314 VACANT
1315 TROGDON GEO V ● 275-1415
1316 SMITH MORRIS
1317 KIZER LESTER W ● 274-5041
---TEXTILE DR INTERSECTS

18

JOYCE ST EDGEVILLE) -FROM BOONE NORTH

---ZIP CODE 27405
1420 VARNER NORMA A MRS
1422 ASHLEY BENJ A ● 274-1449
---BRIGHTON INTERSECTS
1502 SHROPSHIRE JACKIE R
1504 ROBINSON JOHNNY B JR 255-3754
1505 LIVENGOOD FRANK A ● 274-4312
1506 BERRY PEARL S MRS ●
1508 MORTON WM F ●
1510 VACANT
FOULKS ARTH P 272-8894
---RYAN INTERSECTS
---PHILLIPS AV INTERSECTS
1800 VACANT
1802 STEELMAN NATHAN H ●
1803 NANCE LEE A ● 272-1009
1804 WHISNANT W FORREST ● 274-6126
1805 STOWE DONALD L ● 273-2420
1806 FREDLOCK HOUSTON C ● 274-4039
1807 DERMAS JOHN S ● 272-5500
1808 STRICKLAND NOLA R MRS ● 274-1834
1809 SWOFFORD VERNON R ● 275-7847
1810 CASHWELL CLAUDE H ● 275-2222
1811 HENSON BILLY M ● 272-7540
1813 SEABERG ALVIN E ● 275-8957
1815 ELLER RAYMOND J ● 274-8741
1817 SEAWELL MARJORIE A ● 272-6093
1819 MORRIS JAMES K JR ● 273-8046
1821 VACANT
---RAYSTON DR ENDS
1901 HORNE HERBERT T ● 275-6257
1903 WEBB EVELYN 274-8206
1904 PEARSON ROBT T 274-6652
1905 HOPKINS DOUGLAS F ● 272-6325
1906 BURTON O M 274-7962
1907 VACANT
1908 OWEN JAMES P JR ● 274-7304
1909 RHEA WILBERT D ● 275-9049
1910 WRAY D W 274-4591
1911 BUNTIN AARON T ● 275-9028
1912 BERTINI R H 275-6231
1913 MOORE ELWOOD C ●
1915 BROOKS BEVERLY D ● 273-6769
1917 ROTEN CARL F 273-1302
---AUTUMN DR INTERSECTS

21

JOYNER ST -FROM 915 SPRING GARDEN SOUTH 1 W OF MENDENHALL

---ZIP CODE 27403
606 REGER ANNA 275-2815
SUMMERELL JANE 273-8746
609 JOHNSON PAUL M ● 272-5649
610 ELLIS JAMES N
611 BARGER R GLENN ● 272-1445
612 TAYLOR W RAYMOND ● 272-5736
613 SMITH REGINA C MRS ● 272-0536
FULTON W GLENN 272-0536
615 SYKES WILEY A ● 272-8788
WALL W PARRELL BLDG CONTR 273-1362
617 VACANT
620 RIGG JOSEPHINE H MRS 275-1273
621 MARSH JAMES Y ● 272-1705
622 HUNT HASSIE M MRS ● 272-5264
624 VACANT
625 STRAUGHAN JAMES L ● 274-2058
626 MOSS TINEY H MRS 275-2753
626½ VACANT
627 MOORE CLEOPAL B MRS ● 275-2913
628 GREENE CLAUDE A
629 COUCH PHILIP
630 JARRELL APARTMENTS
1 HUGHES ROSA M MRS
2 PARKER ALVA L
3 VACANT
4 SMITH OVEDA O MRS
---OAKLAND AV INTERSECTS

Greensboro's Complete Outfitters for Men and Boys Since 1890
Vanstory CLOTHING COMPANY
Jefferson Standard Bldg., 107-109 N Elm St.
Tel. 275-2807
(See Page 32 Buyers' Guide)

for the kit set of
GRACIOUS DINING
it's...
FRITZ 'N BILLS
Battle Ground Av. and Wendover Av.
(See Page 131 Buyers' Guide)

for Economical Transportation
CHEVROLET
Over29 Years Service
TRADERS CHEVROLET CO., INC.
SALES AND SERVICE
GENUINE CHEVROLET PARTS AND ACCESSORIES
215-217 E. Market St. (See Page 12 Buyers' Guide) Tels. 272-2146 — 272-2147

STARR ELECTRIC CO., Inc.
ELECTRICAL CONTRACTORS and ENGINEERS
(See Page 61 Buyers' Guide)
1421 Battleground Ave.
Dial 275-4544

34
JULIAN ST FROM 700 ASHEBORO EAST 1 NORTH CF BROAD AV

---ZIP CODE 27406
510 MARTON MONROE H REV • 273-4747
MORTON FLOSSIE M MRS MUS TCHR
512 ALDRIDGE IDA MRS • 273-8484
513 HICKS MATTIE B MRS 274-1418
514 THACKER JULIUS F • 272-6752
515 FOUST ODESSA MRS • 274-0260
516 PETTAWAY JAMES
517 COLE HENRY
518 PENN LEON S REV • 272-2821
519 WILSON CLARENCE E • 273-5257
---PEARSON INTERSECTS
523 NEAL MILDRED C MRS • 272-7379
524 CARR ETHBERT S • 274-2217
525 MILLER MARY H MRS 273-8822
526 LEWIS LOTTIE MRS • 274-1793
527 WALTON JAMES • 274-5662
528 BROWN WM T REV 273-2408
531 CRUCHFIELD FANNIE B
---MARTIN INTERSECTS
600 WOODS JAMES H •
601 AUSTIN VIRGINIA MRS 272-9854
602 FOWLER MILLIE A MRS • 275-3685
603 SMITH MARGT MRS 273-5233
604 BROADHURST ETHEL G MRS • 277-483
605 BRADSHAW NELO 273-2638
606 MC EACHIREN ALEX 274-5450
MC EACHIREN ELIZ S MRS NURSE
607 NIMMO MELROSE A CHIROPRACTOR • 274-3726
608 POOLE CARRIE J • 275-6913
610 HAYES CLARA C MRS BABY SITTER • 275-6570
611 MOREHEAD W ROBT JR • 274-9762
612 ADDINGTON ROBT 273-3966
613 SHANKS VERNICE V • 274-4215
614 THORPE JAMES L 273-3541
615 WASHINGTON JOHN L 274-1869
616 GOODE JAMES N • 275-5509
617 BEARD HENRY D •
618 SMOOT GEO •
620 STANBACK LAURA G MRS • 274-6097
---OMAHA INTERSECTS
701 NO RETURN
703 NO RETURN
704 TAYLOR ROBT L • 274-5791
705 YOURSE JULIUS • 273-0115
706 YOUNG RAYMOND • 275-5400
707 JACKSON BEATRICE MRS
708 STURDIVANT GLASCO 274-5621
709 NASH LUOMEY G MRS • 275-3484
---SEVIER ENDS
722 FLOYD JOHN H • 275-2363
724 COCKRELL ROSA LEE MRS
725 SMITH JOHN W • 273-8717
726 LEE MAE J MRS 272-8831
728 MC DOWELL FRANK C • 273-2501
729 HOLMES MURRAY R • 273-0553
730 GOSS THOS • 272-4277
731 STRICKLAND IRENE R MRS • 273-4018
732 BLACKBURN CARRIE B MRS • 273-1520
733 SHAMBERGER HENRY • 273-4829
734 BROWN MARGT H MRS
---REID ENDS
736 HUNT JESSE A REV • 272-0357
HUNT GENEVA C MRS NURSE
738 YOUNG FRANK •
---BENNETT INTERSECTS
800 JONES JAMES
802 MAXWELL ELMA MRS 272-7362
803 BROWN VERA MRS 275-4110
804 MEANES ELLA
806 BARRETT MILDRED MRS 272-7522
807 SMALL WM M • 275-5920
809 HUGHES JAMES H • 273-9862
810 WILSON LORENZO
814 SMITH LEWIS
815 ROBERTS MAGGIE A MRS 275-7555
816 COLEMAN FRAZIER
817 WHITAKER THOS • 273-6002
818 WORTH JOHN 274-2689
819 BELL BAR CAFE 274-9279
820A VAUGHN ALBERT
820B MARTIN CORA MRS
823 JULIAN STREET SEA FOODS
824 WILLIAMS ELSIE MRS
825 FLOYD'S SODA BAR
827 LA PETITE BEAUTY SHOP 275-1029
829 FLOYD'S GRILL • FLOYD BEN •
830 CUSTOM REPRODUCTIONS PHOTOGS
830½ VACANT
---BEST INTERSECTS
901 JULIAN STREET SERVICE STATION
901½ KING DAVID LODGE NO 86
902 HICKMAN EMANUEL •
905A SLOAN DOROTHY MRS
905B WILLIAMS ANNIE MRS
906 SIMMONS OLA N MRS • 274-1320
907 RANKIN WM T • 275-2074
910 DAVIS HENRY L • 272-7197
---RUGBY ST INTERSECTS
1000 JOHNSON WALTER N REV • 273-7185
1001A DICK PAUL
1001B WILLIAMS EDDIE
1002 CAMERON ARCHIE N • 273-0489
1003 LANE WM C • 274-1769
1005 CUMMINGS ADDIE M MRS 274-8367
1006 CARTER RALPH H • 274-4338
1007 STOVER GEO • 274-5679
---BURBANK ST INTERSECTS
1101 MACOMSON NELSON V • 272-0826
1103 HUDGENS CHARLES E 274-7539
1105 COLE ARTH M • 275-6671
1107 WYRTCH JAMES M JR • 273-4500
1109 WILSON JOHNCIE W 272-3818
1110 BARNES B WINSLOW • 272-3663
---LOGAN ENDS
1201 MORTON CHARLES • 274-6202
1202 ROWELL JAMES E • 275-7506
1203 HARRIS BENJ W • 273-2184
1204 HIGH MAJOR S • 274-8002
1205 RICHMOND MATTHEW • 275-0166
1206 HOLLEY ANNE L MRS •
---BENBOW RD INTERSECTS
1305 METROPOLITAN DAY NURSERY 274-7924
---EAST SIDE DR ENDS
1400 PENNIX EUG M • 275-3197
1401 SPRUILL WILBERT • 274-1757
1402 SHEPARD EDGAR • 275-3471
1403 LONDON SETH • 273-5077
1404 TATUM MYRTLE K MRS • 273-0730
1406 DUNN GEO • 272-2860
1407 BUTLER ALF JR • 274-6627
1409 VINSON CARRIE M MRS 274-6544
---DUKE INTERSECTS
1500 THOMPSON JESSE T • 273-0057
1501 HERRING JOSEPH D • 275-3239
1502 IRELAND JOSEPH C • 274-7442
1503 STEWART EARL • 274-8035
1504 YOUNG JAMES H • 272-6581
1505 MILES WILLIE JR • 275-1533
1506 WIGGINS LESTER P • 275-5773
1507 WILLIAMS LLOYD E •
---LINCOLN INTERSECTS

67
JULIETTE PL -FROM 3532 LAMB RD EAST 1 NORTH OF ROCKY KNOLL RD

---ZIP CODE 27406
2211 SAUNDERS BILLY E 292-3160
---GAR PL BEGINS
2317 MC IVER HERBERT R • 299-9453
2319 VACANT
---LAMB RD ENDS

61
JUNIPER ST -FROM 4012 HALIFAX RD SOUTHWEST 3 SOUTHWEST OF MERRITT DR

---ZIP CODE 27407
1300 SHUMATE HAROLD • 289-0440
1301 GRUBBS JACK D •
1302 MORSE H BRUCE 292-4881
1303 VACANT
1304 LEVINER HARRISON • 292-2790
1305 VACANT
1308 WOOLARD JOE G 292-5478
---DAYTON INTERSECTS
3106 ELLISON DENNIS B 292-1986

63
KAUFELT ST -FROM ABNER PL SOUTH 1 WEST OF FAIRFOX RD

---ZIP CODE 27407
2010 STRICKLAND CHARLES E 299-5847
LAMB CHARLES E • 299-5847

16
KAY ST -FROM 1506 ANDOVER NORTH 1 EAST OF UPLAND DR

---ZIP CODE 27405
1501 GRAY JESSE P • 275-6665
1503 AMOS LORAINE W MRS • 273-0232
1505 PRUITT ERNEST • 275-4019
1507 LANDRETH JESSE W •
1509 NO RETURN
1511 SMITH THOS H • 275-3679
1513 TYSINGER EDNA S MRS • 275-1058
1515 ENSLEY FRANK • 272-3562
1517 CHATEL LOUIS A • 275-5078
1518 THOMAS CLAUDIA B MRS 275-9088
1519 VACANT
1520 ZEIGLER MARY S MRS •

53
KEATS ST -FROM 3402 NORMANDY RD NORTHEAST 1 SOUTH OF LENOX CT

65
KEELER ST -FROM 3918 FRAZIER RD NORTH 1 EAST OF GROOMETOWN RD

--- ZIP CODE 27407
2801 ANSELMO JOSEPH •
2803 MC MATH HILTON H •
2805 LOVE JOSEPH T • 299-5471
2807 STONE ROBT H
2809 KENNERLY ROBT Y 299-1392
---FRAZIER RD INTERSECTS
2912 GRANT NEWTON W • 299-5384
2915 SUMNER CLAUDE M • 299-6183
2916 DUNFORD OTIS W

Stamper OPTICAL CO.
GLASSES FOR
Those Who Want The Best
GUILD OPTICIANS
206 N. Elm
Tel. 273-9286
See Page 109 Buyers' Guide

MANPOWER - SALESPOWER, Inc.
SERVICE—TEMPORARY HELP — TELEPHONE ANSWERING
Typist - Stenos - File Clerks - General Office Workers
Unloaders - Clean-Up Help - Warehousing - Semi-Skilled - Factory Help
502 Dixie Bldg. 125 S. Elm St. (See Page 63 Buyers' Guide)
Telephone 274-5475

N. C. MONROE CONSTRUCTION CO., Inc.
GENERAL CONTRACTOR
2710 Martinsville Rd., P.O. Box Drawer 359
Dial 288-1030
See Page 44 Buyers' Guide

DIXISTEEL BUILDINGS
(Forever Beautiful)
Commercial — Industrial — Institutional
Suitable for most every need, for further Information, Tel. 288-1030
N.C. Monroe Construction Co., Inc.
(See Page 144 Buyers' Guide)

C. E. MOSER AND SONS

GENERAL CONTRACTORS AND BUILDERS

Over 52 Years Continuous Public Service

ESTIMATES FREE ON REQUEST

OWNERS
W. Macon Moser
Lee W. Moser
Worth F. Moser

401 Fairystone Dr.

TEL. 275-4797

(See Page 48 Buyers' Guide)

READ AND USE GREENSBORO NEWS AND RECORD WANT ADS

PHONE 273-6611

FOR RESULTS!

(See Page 108 Buyers' Guide)

UNITED TIRE SALES

Fisk Tires — Recapping — Wheel Alignment and Balancing

903-905 West Lee St. (See Page 146 Buyers' Guide) Phone 275-9633

KEELER ST--CONTD
2919 FRAZIER BASCOM C • 299-6346
---RAINTREE DR ENDS
3000 EDWARDS GEO F • 299-2366
3002 ROGERS MORRIS L • 292-0332
3004 HUFHAM JACK JR • 299-8019
3006 JENKINS ROBT J • 292-5297
3008 CROWLEY C HERBERT • 292-4390
3010 HAYES JAMES E • 299-0197
---KIPLING DR INTERSECTS

51

KEELING RD EAST -FROM 3801 HENDERSON NORTH 1 SOUTH OF STARMOUNT DR

---ZIP CODE 27410
100 HOWERTON Z HAMPTON • 299-0092
102 STAFFORD HAL W • 299-6354
104 HOLT FRED H • 299-2565
106 VACANT
110 HUGHES JOHN R • 299-3004
114 RUSSELL JAMES MFRS AGT • 299-3063
116 COLVARD CHARLES D • 292-5433
118 ANDREWS WESLEY T • 299-6794
120 ZANE GORDON N • 299-5813
122 LONG WM H • 299-6165
AMERICAN HOUSING INSTITUTE 292-4146
ASSOCIATED PROFESSIONAL TALENT BOOKING AGTS 292-4146
LONG ADVERTISING & MARKETING PUBLICATIONS 299-6165
124 VINSON WM E • 299-6080
---FRIENDLY RD INTERSECTS

51

KEELING RD WEST -FROM STARMOUNT DR NORTH 1 WEST OF E KEELING RD

---ZIP CODE 27410
101 STRIEGEL KARL K • 299-1531
103 BURKART EUG F • 299-1639
105 BENNETT DANL H • 292-0936
107 FRAZIER EARL D • 299-1494
109 KEEVER JAMES A • 299-7773
111 WILSON EMORY L • 299-9136
113 BLUMENTHAL ABE • 299-1647
115 STANTON GEO L • 299-9400
117 SIKES T EDGAR JR • 299-1624
119 LOWMAN J PATK • 299-1890
121 HUNT GORDON F • 299-1890
123 PAIT DOUGLAS M • 299-1186
125 HALL HELEN H MRS • 299-1946
---FRIENDLY RD INTERSECTS

51

KEMP RD E -FROM 3942 STARMOUNT DR NORTH, 1 WEST OF MADISON AV

---ZIP CODE 27410
102 LONG J D JR • 299-9227
106 MAGRUDER ROY JR • 292-3895
107 MITCHELL J ELWOOD JR • 299-0840
108 RUZICKA JOSEPH V JR • 292-0266
109 ORGERA ADAM • 292-3219
110 ROWLAND WM A • 299-0163
111 PARRETT O K • 292-3643
112 BANKS MASON K • 299-7642
113 CREED ARIAIL B
114 SILER WESLEY C JR • 299-7860
116 HASSETT E A JR • 292-0604
119 SINGER GERALD O • 292-1281
120 SOLOMON MARSHALL H • 299-4930
122 FLEISHER BERNARD • 292-6606
124 KELLETT HARRY D 299-9284
202 LEVY BERTRAM • 292-4186
204 FISHMAN MAURICE • 292-1612
214 KIRKMAN JOE W • 292-6361
218 BENNETT LAWRENCE H • 292-4847
300 STOTT DRAYTON P • 299-4414
302 ZUCKERMAN WM E • 299-4523

51

KEMP RD WEST -FROM 4200 STARMOUNT DR NORTH 1 WEST OF E KEMP RD

---ZIP CODE 27410
100 PHILLIPS KERMIT G • 299-0246
102 MORRISON WM H JR • 299-1453
104 ZANE EDW R • 299-0068
105 WESTMORELAND O HOBSON • 299-1339
107 WINSTON NAOMI R MRS • 299-2598
WINSTON PATK H • 299-2598
108 HIGGINS JOHN T III • 299-2847
---BATCHELOR DR BEGINS
201 HEILIG ELIZ R MRS • 299-0658
202 ANDREWS J WM • 299-2380
203 SMITH VERNER F • 299-0075
204 STAFFORD DONALD M • 299-6164
205 O'NEIL ANNE M MRS • 299-2034
---ELGIN PL BEGINS
301 MILLIKAN ROY C • 299-1659
302 MORTON JOSEPH R • 299-2586
305 CONE DONALD F • 292-6485
---HAWKINS DR BEGINS
401 JENKINSON HARVEY T • 279-4343
403 FISH KONRAD K • 299-1554
405 MAIN JOHN B • 299-1169
---FALKENER DR BEGINS
501 MC MILLAN EDW C • 299-1260
503 SECHREST BARBARA B MRS • 299-1207
505 KRIEGER BEN • 299-1150
---ERSKINE RD BEGINS
601 FARBER RAYMOND • 299-5916
605 MC MILLAN MURDOCK B JR • 299-0250
607 HOLSENBECK DANL M • 299-3510
609 BLACKWOOD IRVIN S • 299-0166
611 MATEER EDW M • 299-3170
613 GOFORTH DAVID L • 299-0447
615 THOMPSON A G JR • 299-4655

69

---FRIENDLY RD INTERSECTS
710 RAINEY BENJ W • 292-3784
712 NEWELL JOHN R • 299-2047
714 COLMER FRED M • 292-0588
715 SWAYNE A M • 292-6434
---TALLWOOD DR INTERSECTS
802 RACKLEY JOHN W JR • 292-6730
803 LEAGUE GEO N • 292-5853
804 HEACOX PHILLIP E • 299-0679
805 JAMBOR AUSTIN • 292-4037
806 ANDERSON WM P • 299-1867
807 PRICE CLINE R • 299-3216
808 RYAL EARL E 299-1576
809 GALLOWAY CARL W • 292-0702
811 BAILEY JAMES M • 299-5784
---BROWN BARK DR BEGINS
902 PETREHN W C • 292-3102
903 VACANT
905 HEWETT ALLEN J • 299-8493
---ROLLINGWOOD DR INTERSECTS
1000 GRAY ROBT L JR • 299-9025
1001 PETERSON JOHN E JR • 292-5115

21

KENILWORTH ST -FROM 1400 WALKER AV SOUTH

---ZIP CODE 27403
503 KENILWORTH APARTMENTS
A PITTS MARY E 275-4245
B SMITH KEITH
C WRAPE MARGIE 275-5688
D MUSTARD MARTY
506A LITTLE FRANK E 273-7456
506B ANDERSON HENRY
507 CLAPP ALLENE R MRS • 273-3286
510 CAVINESS WM T 272-2021
511 VACANT
512 PASKIEWICZ ALVA
514 HARRIS LUTHER C REV • 273-7592
515 CHARLES AMY M • 272-0051
516 ASHLEY MONROE M REV 275-0523
---THETA ENDS
601 PENRY CLARENCE I 275-7146
602 TUCKER RID D 274-0965
603 JOHNSON DONALD D 274-3161
604 TURNER JOHN P L • 273-4073
605 WALLACE SARAH 274-6622
606 CHANDLER JOHN E • 272-1581
607 PATTERSON P LYNN • 273-5945
609 SWITZER KENNETH • 272-4963
SWITZER ELIZ K MRS REAL EST
609½ VACANT
610 RATCLIFF GARNETT W • 273-6645
611 MILLS ELIZ S MRS • 272-6864
JOYCE FAYE
611½ VACANT
612 SHARMA CHIRANJI L 274-1712
613 EARNHARDT W HOWARD • 273-3030
615 HEATH CARROLL
617 ARNETTE B WM
619 LAUDER KENNETH
621 SMOTHERS KATH 273-2163
---SPRING GARDEN INTERSECTS
725 GREENSBORO INDUSTRIAL PLATERS INC 274-7654
728 CLAPP J A & SON BLKSMITHS 272-2227
---COOPER'S LA ENDS
---OAKLAND AV INTERSECTS

53

KENMORE ST -FROM 3305 CANTERBURY NORTHWEST 1 NORTHWEST OF WILSHIRE DR

---ZIP CODE 27408
3302 EVANS HAL • 288-3718
3303 WATKINS BILLY T • 288-3459
3304 CONWAY CONNIE M • 288-4518
3305 MASSEY JOHN R • 288-4222
3306 MC LEAN GUY I • 288-4322
3307 WILKINSON EDW D • 288-3732
3309 DE BUSK JOHN R • 288-3345
3311 SMITH JOSEPH R • 288-4354
---CLOVERDALE DR BEGINS
3400 PLEASANTS JOHN B JR • 288-4895
3401 EGBERT JAMES M • 288-3705
3402 GRIST JACK • 288-3764
3403 HUSSEY JULIAN H • 288-4511
3404 PRICE JAMES R • 288-3730
3405 HALL JAMES E • 288-4551
3407 JOHANNESEN ROBT M JR • 288-3995
3409 LUEBKE WALDEMAR R MFG AGT • 288-3755
---VERNON BEGINS
3500 SNIDOW MARCUS R • 288-4362
DE HART LOUISE T 288-3385
3501 BRITTON DARREL D • 288-1990
3502 WRENN ROBT I • 288-3589

LOWDERMILK REALTY, Inc.

REAL ESTATE — SALES — APPRAISERS — INSURANCE

"If It's Real Estate, It Will Pay You To See Us."

M.L.S. 316 S. Eugene St. (See Page 123 Buyers' Guide) Tel. 275-8536

DOWNTOWN STORE
101-11 S. ELM COR. MARKET ST.
TEL. 275-0461

BELK'S

(See Page 51 Buyers' Guide)

SUBURBAN STORE
FRIENDLY SHOPPING CENTER
616 FRIENDLY CENTER RD.
TEL. 292-0960

KENMORE ST--CONTD
3503 BYNUM BLANCHE D MRS ● 288-4472
3504 VACANT
---WILSHIRE DR INTERSECTS

39

KENSINGTON RD -FROM 2100 W MARKET SOUTH 1 EAST OF S TREMONT DR

---ZIP CODE 27403
106 WHITE PAUL L ● 272-5970
107 ROSS HUGH H ● 272-4753
108 HEINE ETHIE G MRS ● 272-1715
109 RUDD T FRED ● 272-4648
110 CARTER WM T ● 272-0395
113 MARKHAM HESSIE I MRS ● 272-2833
ROBERSON CLAUDIA W MRS 274-8071
114 BREWER VIRGINIA A MRS ● 273-1601
115 CORBETT PEARL W MRS ● 272-8105
LAWS NELL S MRS 275-5491
116 WHITE JESSE A ● 274-6970
117 RANKIN JAMES W ● 275-1659
118 BECK JAMES P ● 274-2666
119 BUIE RUTH B MRS ● 272-1257
120 PRITCHETT HELEN S ● 272-4498
122 WEBB STAFFORD R ● 272-0697
---SYLVAN RD INTERSECTS
200 THOMPSON FREDK H ● 272-3527
201 LEA JERRY M ● 274-8780
202 HICKFANG PAUL A ● 274-8260
203 HOLT ETHEL P MRS ● 272-1996
204 HODNETT JAMES A REAL EST ● 273-5272
205 VACANT
206 MATLOCK MARY W MRS ● 272-3757
ROBERSON CLYDE R
207 MULLEN L PAUL ● 272-0375
208 SHOWFETY MICHL A ● 272-6269
209 COBB SAML E ● 272-5770
210 POTTER M EDNA ● 275-6731
211 FARRELL WM R ● 273-5602
212 PAYNE GORDON M ● 273-3733
213 GALLAGHER WM A ● 274-5616
214 GARDNER VIVIAN T MRS ● 273-2543
215 HARRIS RUBY H MRS ● 272-0496
216 PRITCHETT HENRY W ● 272-5346
217 KISTLER IRELENE L ● 272-2878
218 WALKER JAMES M ● 272-5352
219 MC CUISTON W HUBERT ● 272-2513
220 STEIFLE JAMES R ● 272-3947
223 JOHNSTON BONNIE F MRS ● 272-5918
224 ROBINSON WM F ● 274-8540
225 MOOSE VIVIAN C ● 274-2615
COUNTS KATH A ● 274-2615
227 TAYLOR MAYME S MRS ● 273-7330
227½ JONES C J JR 274-6917
---WRIGHT AV INTERSECTS
301 SMITH E CHAMBERS 273-1869
302 WALL PERCY L ● 275-2472
303 TUCKER WM M ● 273-0769
304 SAWYERS RAMONA H MRS 275-5140
KELLAM BETTY
305 WEIKEL JAMES H JR ● 272-3679
306 SIGMON WALLACE A ● 273-1158
307 CLAPP BYNUM R ● 274-1493
308 ROBERTSON ALEX J ● 275-6653
311 KASEY WINFORD P ● 272-5304
---WALKER AV INTERSECTS

38

KENTWOOD ST -FROM 700 ENGLISH EAST 1 NORTH OF E BESSEMER AV

---ZIP CODE 27405
2805 BAROW MILDRED 273-0989
2806 RING MAGGIE S MRS ● 274-3710
2807 BROWNING ROBT C ● 272-6084
---MC PHERSON INTERSECTS
2900 LYMAN JAMES P ● 273-6285
LYMAN JOSEPH W ● 273-6285
2902 STEGALL CALVIN R
2904 MOUNCE OSCAR M ● 272-4064
3001 SLOAN GEO T ● 274-3303
3005 HARRELL JESSIE L MRS ●
3008 SMITH J DENNIS ● 272-0404
3009 TRANBARGER CHARLIE R 273-1682
---JOHNSON INTERSECTS

30

KERR ST -FROM 200 EAST

---ZIP CODE 27401
1101½ FERGUSON JOHN W 273-9171
1103½ SNIPES JOHNIE G
1104 COUCH ELIZ

33

KERSEY CT -FROM KERSEY ST SOUTH 1 EAST OF BRYE CT

---ZIP CODE 27406
2400 VACANT
2401 OSHAM GEORGE F ● 273-0233
2402 CONRAN DANL B ● 275-2080
2403 VACANT
2404 MARTIN CHARLES H ●
2406 OWEN DONALD G ● 274-1267
2403 UNDER CONSTN

29

KERSEY ST -FROM 900 TERRELL SOUTH 1 EAST OF FREEMAN MILL RD

---ZIP CODE 27406
1000 STUTTS WINNIE R
1907 HALL WILLARD H BLDG CONTR ● 273-7702
1909 GLENN WOODROW F ● 274-0605
---HALL BEGINS
2001 MURRY MARY M MRS
2004 FRAZIER NORMAN R ● 275-4859
2008 FLYNN EDGAR W ● 274-0966
2011 COVERT VERA 273-3026
2015 CREED BESSIE M MRS 273-7239
2017 HAMMETT WILLARD J ●
2018 PRIDDY THEO ● 274-8479
DOT'S BEAUTY SHOP 274-8479
2019 FOX GEO E
2020 KERSEY WILSON F ● 273-8879
---GARRETT INTERSECTS
2103 COFFEY ARNOLD B 273-3126
---DANA PL ENDS

33

---SAVANNAH ST ENDS
2201 UPCHURCH MILLARD D
---DANA PL BEGINS
2203 ROBERSON JOHN L 273-5834
2206 CHEEK A WADE ●
2207 LOCKLEAR WILLIE D ● 275-4810
2208 KEATON RAYMOND H ● 273-5097
2209 SMITH JOHN W ●
2211 NO RETURN
2213 CAMPBELL FRANK W ● 275-4660
2214 HOWIE HAROLD L III
2216 MINOR R GLENN ● 273-9695
---MEMPHIS INTERSECTS
2300 REID CHARLES F 274-2969
2301 CARNELL WM E ● 275-5846
2302 NO RETURN
2303 STREGAS GEO J ● 275-4671
2304 SHROPSHIRE PEGGY MRS
2305 GRAHAM CAREY H ● 274-1862
2306 ALLEY DENNIS D ● 275-7004
2307 PRICE GARY L ● 273-9280
2308 SMITH BOBBY R
2309 MOSES MINNIE M MRS 274-5655
2310 HILL HUBERT B ●
2313 ANDREWS JAMES J ● 273-7288
2315 JAMES SAML O ● 274-4416
2316 APARTMENTS
B FAULKNER RUTH F
C FEURTADO ERNEST B 273-5404
D LUNDY JOSEPH K
E VAN RHEEN RONALD J
F HUFFINES THOS D 274-4446
G GOINS JAMES D 272-5309
H WATKINS HUGH R JR
I VACANT
J STANFIELD CHARLES W
2317 WILSON POSEY G ● 273-7228
2318 KEY CLAYTON V ● 272-0870
BULLA VERA D MRS ● 272-7598
2319 BRITT MARVIN 275-5573
---WILLORA ST ENDS
2323 YOUNG CLYDE H ● 272-3022
2324 BOSTIAN HOEK R ● 274-1851
2325 RYALS LACY F ● 272-1540
2330 APARTMENTS
A REEDER THURSTON H
B JOHNSON EDWARD M
C HANNAH JOHN R JR 273-1566
D MOORE RICHD K JR
E BURKE MICHAEL A
F PUGH J ROBT
2332 MESIMORE HAROLD M ● 274-5064
---KIRKMAN ST ENDS
---KERSEY CT BEGINS
2409 DURHAM BILL ●
2411 BARLOW KENNETH S ●
2415 BAKER ARTH S ● 272-6870
2413 LEE ALLEN B 275-4131
2419 MALLORY DONALD E ● 273-4162
---BRYE CT BEGINS
2503 BIGGS ERNEST C ● 274-3347
2505 VACANT
2511 RIGGAN JOS T ●
2513 BUNDROS ANTHONY T ● 275-8043
---BRYE CT BEGINS

53

KERY DR -FROM 3305 LAWNDALE DR WEST 1 NORTH OF DELLWOOD DR

---ZIP CODE 27408
2200 VACANT
2201 BELK GEO A ● 288-3411
2202 LEE EDWIN S 288-3247
2203 GRIFFIN KENDALL W ● 288-3250
2204 MC MILLAN EMANUEL M ● 288-4735
2205 WALKER WM A ● 288-2793
2207 PRICE ROY P ● 288-4710
2208 GORDON AGNES K MRS ● 288-4832
2209 HARDIN FRED C ● 288-4307
2210 ROSS EARL W ● 288-3526
2211 GREEN GEO T ● 288-2184
2212 BANCROFT MAE ● 288-4856
2213 FRANKLIN ROBT W ● 288-3535
2214 OWEN JAMES V ● 288-4544
2215 KNIGHT WORTH G ● 288-3642
2298 FOLGER D HERSCHEL ● 288-4612
---WANDA DR ENDS
2300 APPLE FRITZ D ● 288-4017

LIVE BETTER ELECTRICALLY

YOU GET A Lot FOR A VERY Little!

My Services Are Many, My Wages Are Low, I'm Ready On the Instant At Your Command To Go.

DUKE POWER

CITIZENSHIP DUKE POWER SERVICE

(See Page 58 Buyers' Guide)

MOBILE HOME BROKERS, INC.
4906 High Point Rd.
(See Pages 102 and 128 Buyers' Guide)
They're Not The Best Because They're The Biggest But The Biggest Because They're The Best
Will Trade For Anything of Value
Tel. 299-8930

GREENSBORO'S PRESTIGE BROADCASTING SERVICE

WBIG
GREENSBORO N C
CBS AFFILIATE 5000 WATTS

TELEPHONE 288-4132

(See Pages 2 and 118 Buyers' Guide)

FUEL OIL — KEROSENE
FURNACES — SERVICE
Essoheat Fuel Oil
GASOLINE — MOTOR OIL
AIR CONDITIONING
VANSTORY - MAULDIN OIL CO., Inc.
836 Neal St., P.O. Box 2879 (See Page 70 Buyers' Guide) Telephone 272-2185

SOUTHSIDE HARDWARE CO., INC.
COMPLETE SERVICE IN HARDWARE
FOR OVER SIXTY YEARS, A COMPLETE FARMERS' AND BUILDERS' SUPPLY SERVICE
TELEPHONE 272-2106
POWER TOOL DIVISION
515 S. ELM
TEL. 272-4549
(See Page 85 Buyers' Guide)
HARDWARE
523-25 S. ELM
TEL. 272-2106

KERY DR--CONTD
2301 GERSTACKER ROBT T ARTIST • 288-3355
2304 ALLEVA FRANK G
2307 SMITH FRANK L JR • 288-4473
---OVERTON BEGINS
2401 RUE VAUGHN T • 288-4335
2404 GARNER JOHN A • 288-2792
2405 DUKESHIRE CLARENCE C • 288-4257
2406 HICKS E LEWIS • 288-4731
2407 CAMPBELL M LOZELLE • 288-3790
2408 BERRY PHILLIP A 288-2519
2409 FENNELL HERSCHEL S • 288-3342
---FERN PL BEGINS
2411 LLEWELLYN ROMULUS H • 288-4367
2412 DAURITY HAROLD J • 274-0217
2413 SCANLON MICHL J • 288-3357
2414 PERRIN GEO E JR REAL EST 288-2334
2415 RAY JAMES S
2416 FROST HOWARD N 288-2696
---LANE RD INTERSECTS

65

KILBOURNE DR -FROM 3121 FREEMAN MILL RD NORTHWEST 1 WEST CHERBONNE DR

--- ZIP CODE 27407
---FREEMAN MILL RD INTERSECTS
2511 GOAD C B MRS • 299-6156
2513 ASHBY EDGAR •
2515 DALTON LESTER W • 299-6439
2707 YORK RUFUS H • 299-5370
2708 PEER ARTH R • 299-5609
2709 BARTENFELD JAMES L • 299-2031
2710 BAKER J HOBERT • 299-4390
2711 JONES JOHN F •
2712 PUCKETT DENNY L
---PINECROFT RD INTERSECTS
2805 COVINGTON WAYNE P
2807 CROUSE GLENN B • 292-0066
2810 BURCHAM SANDERS W 292-4668
---CIRCLE PINE CT BEGINS
2811 FRYE STEWART E • 292-0885
2813 REDDICK WM L • 299-5173
2815 WIMBLEY RUSSEL V • 292-1687
2816 RAMMA CHARLES G • 292-2810
2821 UNDER CONSTN
---DUMFRIES RD BEGINS
SMITH CHARLES R • 299-5317
2823 VACANT

38

KILDARE DR -FROM 1028 HUFFINE MILL RD EAST 1 NORTH OF PETERSON AV

4202 WILSON A DEAN 375-5626
4203 PICKARD R DAVID •
4204 LANGLEY TROY E JR • 375-5468
4205 BRYANT BERNARD L • 375-3376
4206 HUNSUCKER WM H • 375-3565
4207 WAGONER JACOB L JR • 375-5504
4208 NICHOLS CLARENCE W • 375-3674
4209 HARRIS CLYDE J • 375-3458
4210 CAUSEY CHARLES W • 375-3491
4211 GREENHILL CHARLES E 375-3881
4212 LONG GEO W JR • 375-4253
4213 VACANT
4214 JAMES JACK J 375-5378
4215 HODGIN GEO P JR • 375-5560
4216 DRAKE JERRY L 375-5417
4217 FARIES CARL J • 375-3343
4218 ROACH WELDON T • 375-3378
4219 SILVER GEO W • 375-518
4220 RAY JOHNIE J • 375-327
4221 WILSON F TAYLOR • 375-5768
4222 PERKINS TED R • 375-3551
4223 SMITH VIRGIE B MRS • 375-5232
4224 GAULDIN HOWARD W • 375-3615
4225 TUCKER WM D • 375-3290
4226 MILLER CHARLES S • 375-5617
4227 NEAL LORRAINE T MRS • 375-5344
4228 TUCKER JAMES E • 375-3831
4229 NOBLE MARGT C MRS • 375-3320
4230 HYTON KENNETH L • 375-5695
4231 SIMPSON JOHNNIE J • 275-3009
4232 LONG REUBEN H • 375-5897
4234 HAYES JAMES A • 375-3560
---WOODNELL INTERSECTS
4311 NO RETURN
---AUNT MARYS AV ENDS

67

KILLARNY DR -FROM GALWAY DR SOUTHWEST

---ZIP CODE 27406
2303 CRAWFORD NEDSON M • 292-3532
2305 KEMPER JOHN W • 292-6791
2307 TRAVIS KENNETH V • 292-3489
2309-15 UNDER CONSTN
2312 SOUTHERN CHARLES A • 292-0912
2314 UNDER CONSTN
2316-18 UNDER CONSTN
2317 GROSE JOSEPH T • 392-3633
2319 WOODLIFF WM T • 292-4536
2320 VACANT
2321-23 UNDER CONSTN
2325 VACANT

13

KIMBERLY DR -FROM 2300 N ELM WEST 1 NORTH OF CORNWALLIS DR

---ZIP CODE 27408
101 DIVINE MORRISON W JR • 273-5816
102 LYON MUIR P • 274-7087
103 HERITAGE THOS P • 274-6761
105 BERNARD RICHD L • 272-6969
MORRISETTE WM F
107 BANDY WM B • 274-6509
---DANBURY RD BEGINS
201 MC LENDON LENNOX P JR • 273-7255
202 KING JAMES • 272-8075
203 BONNER MERLE D • 274-6116
204 ELLISON JOHN G B • 272-7070
205 MILLIKAN JAMES B • 273-3536
---ELMWOOD DR INTERSECTS
300 GRAVES WM W JR • 275-4338
301 BLACK WM H II • 275-4919
302 CONNELLY C EDW • 273-2378
303 RUDD CLYDE W • 272-0359
304 HUNTER BYNUM M • 273-0216
305 GREER WALTER E JR • 275-8197
306 KAVANAGH ROGER P JR • 275-1517
307 WARMATH JOHN T JR • 275-0364
308 MERRITT JOHN B JR • 273-3723
309 RUCKER WALKER F • 273-4841
310 MERRITT EMMA L MRS • 272-6566
311 CLARK DAVID M • 272-9088
---GRANVILLE RD INTERSECTS
401 CHANDGIE ROBT S • 274-8598
402 HATFIELD JOHN B • 273-7102
403 FRAZIER C CLIFFORD JR • 275-1080
404 WEINER ARTH E • 274-4933
405 CLANTON MELVIN • 275-2200
---MARSTON RD BEGINS
500 LANE MC KIBBEN V • 272-0463
501 KING JETTON • 274-5360
503 BUTLER LUTHER H • 272-1658
507 BRUCE JAMES C • 274-7116
509 MANK PHILIP J • 273-5373
---CARLISLE RD INTERSECTS
600 OSMER RICHD E • 273-4686
601 BOWLES R KELLY • 272-7619
602 LEE N CLAYTON • 273-0184
603 MC BANE JOSEPH H • 272-7738
604 SOLES W ROGER • 273-8140
605 ARCHIBALD STANLEY C • 273-5634
---KIMBERLY TER BEGINS
607 CRAMER LOUIS • 273-4185
608 TANNENBAUM A RAYMOND 274-7787
609 LYON BROCKTON R JR • 274-2190
611 MORRIS HERMAN C • 274-1468
612 MC NULTY W E • 273-9353
613 PERKERSON WYNNIS R MRS • 272-3391
614 HOUGH RUTH S MRS • 274-4630
---ROCKFORD RD ENDS
615 MEYLAND AUG L • 274-2720
616 HEIDENREICH ELSIE M MRS • 275-8869
617 PITTMAN ERNEST H • 273-8379
618 RADFORD BERTRAM D • 272-5476
619 WHITTON JAMES G • 273-6870
---CLEBURNE INTERSECTS

13

KIMBERLY TER -FROM 603 KIMBERLY RD NORTH 1 WEST OF CARLISLE RD

---ZIP CODE 27408
101 WOLFF GEO T • 275-5287
102 BOSWELL J GUY JR • 273-7415
104 REID J W BERRY JR • 272-7222
105 SIRKEL FRED A • 273-7851
---ROCKFORD RD INTERSECTS

33

KINDLEY CT-FROM KINDLEY SOUTHWEST 4 EAST OF FREEMAN MILL RD

---ZIP CODE 27406
1102 MC KINNON CLYDE H • 272-2630
1103 WILLIAMS HOMER L • 274-1395
1104 HALL CHARLES D • 275-3602
1105 HILL CARLIE D • 274-1649
1107 PUGH CHARLES B •

33

KINDLEY ST-FROM FREEMAN MILL RD EAST 2 NORTH OF FORDHAM BLVD

---ZIP CODE 27406
1100 BULLINS LEONARD H • 273-0343
1101 NORMAN RAYMOND B 275-5734
1102 DAVEY JAMES E 273-1806
1103 AMICK JOE • 272-4902
1104 SCHOENBERGER WM E • 275-6797
1105 MC AMIS BILL C • 272-8746
---CLIFFWOOD DR BEGINS
1200 COLLINS ROBT M 275-5679
1201 OVERSTREET LINTON S •
1203 BRINEON LEBB D • 272-6732
1204 NEWMAN ROBT W • 274-5254
1205 HUNDLEY WM K JR 273-8387
1206 HERFORD WM H • 275-8112
1207 LOYD GROVER H • 274-8274

FOREMOST SCREEN PRINT, INC.
An Affiliate of Fieldcrest Mills, Inc.
LATEST AND MOST MODERN TEXTILE PRINTING METHODS
(See Page 117 Buyers' Guide)
STOKESDALE, N. C.
TEL. 643-4162

• Quality Construction
HIATT HOMES INC.
• Custom Designing
If It's A Hiatt Home . . . It's Different - Professional Decorating
1814 Spring Garden St.
(See Page 46 Buyers' Guide)
Phone 273-2552

Branches
203 E. Sycamore St., Phone 274-0050
326 W. Washington St., Phone 274-3097
915 Gorrell St.; Phone 274-9417
1619 Gorrell St., Phone 274-9537
1406 E. Market St., Phone 274-2821
1332 S. Elm St., Phone 274-6844
1200 Asheboro St., Phone 274-0267

"7" Convenient Locations
SHIRT SERVICE
"One of Carolinas' Oldest and Largest"
(See Page 57 Buyers' Guide)

Main Plant and Office
607 S. Elm St.
P.O. Box 4034
Tel. 272-7422

Wade's DRY CLEANING

KINDLEY ST--CONTD
1208 BRADY EDDIE
1209 THOMPSON HENRY S ● 273-3506
1210 BOLIN ROBT
1211 LACKEY CHARLES J
1213 NEIMAN LEROY S ● 272-3303
---KINDLEY CT BEGINS
1215 HICKS CALVIN J ● 273-8160
---WOODLARK LA BEGINS
1301 ERSKINE ROY B JR ● 274-3663
1303 HARTLEY DWIGHT B ● 272-8708
---GLENHAVEN DR ENDS
1305 ROGERS STEVE B ●
1420 HEATH WM L JR ● 273-7190
1420A VACANT
1501 BARKER JAMES H ● 273-6764
1508 DEMPSEY GARLAND L JR ●
1509 HALL CHARLIE N ● 273-3145
1514 WALKER MARGIE H MRS ● 272-6627
1516 SMITHWICK EDWIN L REV ● 274-5709
---FREEMAN MILL RD INTERSECTS

28

KING ST -FROM 317 GORRELL NORTH NORTHEAST AND EAST

---ZIP CODE 27406
208 VACANT
---VICTOR PL BEGINS
---MC ADOO BEGINS
515 COUNTY SURPLUS FOOD WHSE 273-1687
525 WESTERN ELECTRIC CO (WHSE) 275-5532
---PEARSON INTERSECTS
809 JEFFRIES ANNIE M MRS ● 273-2523
---MARTIN BEGINS
813 WILEY SLADE ● 273-8813
815 FREEMAN THOS B
819 WILSON RYMELLE B MRS ● 272-6469
823 FOUST BESSIE B MRS ● 274-4029
824 MANNING JAMES D ● 273-3080
825 COBB MARY B MRS
825½ JOHNSON CHARLES ERWIN HAZELINE
826 CRENSHAW ALLIESE C MRS ● 272-6324
829 HOUSTON BESSIE B MRS ● 273-9573
830 APARTMENTS
1 GREEN CHARLIE
2 SAWYER ELMER 273-6869
3 SMITH MARGUERITE MRS
4 FIGHT JACK 273-5936
837 COMMUNITY BEAUTY SHOPPE 272-4468
JONES EDW R ● 272-4468
---MACON INTERSECTS

18

KINGSTON RD -FROM 2321 LARKSPUR SOUTH 1 WEST OF PHIPPS AV

---ZIP CODE 27405
---BUCHANAN RD INTERSECTS
1400 SHELTON ADRIAN A
1401 VACANT
1402 KEPLEY VERNON G 275-4901
1403 BRENDLE DAVID J ●
1404 THOMPSON O O ● 275-2165
1405 VACANT
1406 WHEELER ROBT R ●
1407 GARCIA THOMAS ●
1408 PITTS ELSIE M MRS 273-5029
1409 ARCE ALBERTO ● 272-5210
1410 VACANT
1412 VACANT
1415 JORDAN JAMES O ● 274-0470
1417 SANCHEZ LUIS R 272-8624
1420 NO RETURN
1500 MARINE ROBERT E JR ● 274-7811
1501 SUITS ADA L MRS ● 273-0192
1502 GURKA STEVEN M ● 275-2662
1503 RICHMOND H LEON ● 272-5065
1504 RUFFIN CHARLES JR ●
---LARKSPUR DR INTERSECTS

65

KIPLING DR -FROM 3900 MERRYWEATHER WEST 1 SOUTH OF RAINTREE DR

--- ZIP CODE 27407
3900 HANCOCK THOS G ● 299-3220
3902 ABBOTT BRUCE R 292-4882
3904 HANDY VINCENT G 292-6780
3906 HICKS LUTHER B ● 299-2273
3907 WILKERSON RICHD L ● 292-3271
3908 HOBAUGH ELMER W ● 292-5720
3909 SNUGGS BOB H ● 292-4152
3910 SHANNON THOS A ● 299-1334
3911 GAINEY PERVIS ●
3912 MAY WM L ● 299-6425
3913 MITCHELL PAUL H 299-4869
3914 MORRIS BURGESS J ● GEORGIA'S CERAMIC STUDIO
---KEELER ENDS
3915 WOODARD BILLY E 292-5181
3917 POTEAT IRVIN ● 299-9105
3918 PATTEN JOSEPH ● 299-4864
3919 CARNWRIGHT RAY E ●
3920 REINHARDT HAROLD G ● 292-2260
3921 VACANT
3923 SCOTT JOSEPH R ● 299-2025
3925 ALLEN CHARLES A ● 299-8230

49

KIRBY DR-FROM BEVERLY PL W 1 N MADISON AV

---ZIP CODE 27403
3400 FLYNN RICHD D ● 299-7709
3401 FULKERSON WM J ● 299-8609
3402 JACKSON DAVID R ● 299-8391
3403 ROCKETT D M ● 299-8030
3404 ADAMS JEANE W MRS ● 299-0265
3405 WILLIAMS JAMES R ● 299-7064
3406 WEST S GORDON JR ● 299-7119
3407 STARR JOHN D ● 299-5811
3408 REED GORDON A 299-9179
3409 ABERNATHY RAY L ● 292-2300
3410 WYRICK SAML T JR ● 299-9067
3411 FORD ERNEST E ● 299-7541
3412 MATHER WM S ● 299-7940
3501 CAMPBELL LYLE R ● 299-9267
3502 VACANT
3503 ELSMORE FLOYD B ● 299-7009
3504 MIDGLEY THOS ● 299-9339
3505 MIEHER CLYDE T ● 299-8050
3506 AMERICAN COTTON MANUFACTURERS INSTITUTE INC OFC 299-8932
HOLLAND JOHN S JR ● 299-8591
3507 COOK DAVID T ● 299-8616
3508 ZEIGER CHARLES E ● 299-7213
3509 DIMOCK ERNEST K ● 299-9463
3510 JOSEPH J WALTER ● 299-7143
3511 KEARNS E DALE PHOTOG ● 299-7249
3600 MC NEILL I HAMPTON JR ● 299-9247
3601 MC DAID PATK R ● 299-8285
3602 LUSK WM D ● 299-7663
3603 DAVIS JOHN L JR 292-3700
3604 NEWBY MARY L MRS ● 299-9030
3605 VICK JOHN K ● 299-7814
3606 TUTTLE EULA M ● 299-9442
3607 OLIVER WM T ● 299-7208
3608 BROWN JESSE T ● 292-2506
3609 BELL RALPH E ● 299-8889
3610 LUND HERBERT Z ● 299-8697
3611 AYERS FREDK C ● 299-8559
3612 FURBY EUG J ● 299-8657
3613 OWNBEY IRA L ● 299-9528
3700 COX ROY W ● 299-8033
3701 MC NEILL GEO V ● 299-7697
3702 STEDMAN WM C ● 299-8016
3703 GREEN ERVIN T MFRS AGT ● 299-7472
3704 MORRIS ROBT V ● 299-9340
3705 BROOKS WM H ● 299-8681
3706 ALLEN ALBERT J ● 299-8510
3707 HART RICHD B ● 299-4568
---WEDGEDALE DR INTERSECTS
3800 NELSON ROBT S ● 299-7722
3801 LESTER HARVEY G ● 299-2890
3802 HASSELL CHARLES W ● 299-7003
3803 SCHWARTZ SIDNEY ● 299-9449
3804 FIELDS JOHN R ● 299-9481
3805 VAN DYKE CLIFFORD W ● 292-3693
3806 ROBBINS NORTON H ● 292-4470
3807 HURT RICHD D ● 299-9308
3808 SLOAN HARRY B ● 299-7111
3809 LATHAM FRANK B ● 292-5538
3810 HARTSFIELD CHARLES G ● 299-9427
3811 LILBURN ALEX F ● 299-8751
LILBURN MAUREEN M MRS MUS TCHR
3812 GUESS JAMES G ● 299-7530
3813 WEST ROBT E ● 299-9370
3814 OVERBY ZETTIE H MRS ● 299-8213
3815 SEAWELL WM D ● 299-8420
3816 FRAHM HERMAN ● 299-8849
3817 THOMPSON LONNIE K JR ● 299-8924
3819 CHERRY ARTH L ● 299-8709
---N HOLDEN RD INTERSECTS

67

KIRKLAND ST -FROM 2640 ASHE EAST 1 SOUTH OF LONG

---ZIP CODE 27406
403 KIVETT RIGDON D ● 275-8655
407 WAKEFIELD GEO JR ● 273-3365
408 VACANT
410 KIRKMAN THOS
412 ADCOCK JOHN O JR ● 274-4755
414 WAKEFIELD GEO H 274-6470
---ROUTH CIR ENDS
500 HUGHES FRED W ● 272-2733
501 ROCKY KNOLL BAPTIST CHURCH 274-3188
502 CREEDE R OSCAR ● 273-7155
503 ROCKY KNOLL BAPTIST CHRUCH
504 CHANDLER RAY A ● 272-4010
506 WILLIAMS DALTON R ● 273-5902
509 VACANT
510 CHANDLER COLON L
513 SMITH MELVIN S ● 272-5333
---VESTAL BEGINS

29

KIRKMAN ST -FROM 2325 NEW ORLEANS ST WEST 1 EAST OF MEMPHIS ST

---ZIP CODE 27406
601 ABE FUJIO ● 275-8713

COBLE SPORTING GOODS CO., INC.

Wholesale and Retail
Athletic Goods
Sport Trophies
Airplane Model Supplies
Engravers

119 N. Greene
DIAL 272-0912
OR
272-0344
(See Page 142 Buyers' Guide)

DODSON AUTO PARTS INC.

"New and Used Auto Parts

A Part To Fit Any Make Car

Auto Parts

BURLINGTON RD.
Rd 6 - Box 547
Hwy 70 - A East

Tels.
375-5871
Night
272-4745
(See Page 17 Buyers' Guide)

THOMPSON - ARTHUR PAVING CO., INC.
GENERAL CONTRACTING
MUNICIPAL IMPROVEMENTS - DRIVEWAYS - CONCRETE, MACADAM, BITUMINOUS PAVEMENTS
300 S. Benbow Rd., P. O. Drawer 840
Phone 274-5413

INTERLOCK SCREW AND BOLT CORPORATION
A Complete Line Of
Fastner Products To Fit Your Needs
(See Page 24 Buyers' Guide)
139 Industrial Ave.
Tel. 275-0596

HARRY D. KELLETT, Inc.
AUTHORIZED DEALERS
Dodge — Dart — Automobiles
DODGE JOB-RATED TRUCKS
(See Page 10 Buyers' Guide)
449 W. Market St.
Phone 275-9541

KIRKMAN ST--CONTD
603 MARLOW KENNETH L • 272-0233
604 HENKEL PAUL J 275-3403
---MOBILE INTERSECTS
---MEMPHIS INTERSECTS
701 DAMRON WADE • 274-2199
705 GIBSON R W • 273-3564
---ATLANTA INTERSECTS
707 WALKER DUDLEY W • 274-0744
708 SOWERS DARWIN H • 273-3702
709 STEPHENSON JERRY F • 274-8302
710 BROWN CARL L • 275-8721
712 GODWIN IRA • 273-6727
---KERSEY INTERSECTS

33

---KERSEY INTERSECTS
1112 VACANT
1115 THROWER CARL E • 272-1084
1119 MIDDLETON LEONARD H •
---RATH ENDS
1200 HARVEY'S RADIO & TV SERVICE REPRS 273-3830
SMITH HARVEY L • 273-3830
1201 MC CALL HILLIARD B • 274-2762
1202 HANNER MAX • 273-3340
1203 COVINGTON ADOLPHUS M • 273-3053
1204 FOUSHEE PRESLEY W • 273-9586
1205 CAPPS FLOYD E • 273-0021
1207 JENNINGS RALPH M • 273-2498
1211 ROGERS ERNEST L • 272-1810
1213 STACK WM C •
---GLENWOOD AV ENDS
1301 BEASLEY THOMAS F 275-5502
1304 SMITH JOSEPH W • 275-3021
1305 DEAN LA WAYNE A REV 274-6005
1307 VACANT
1309 LEWIS JOHN H • 272-0976
1310 APPLE HARVEY S • 273-6346
1312 BLOCKWELL JOHN W 274-4157
1313 COLTRANE NEWTON N PNTR CONTR • 272-4830
1316 MARSHALL WM L • 273-2138
1318 ROCK JAMES D
1320 NORRIS LLOYD R 275-4339
1321 TRENT CLELAND M • 275-7067
1322 GREESON THOS R • 272-8990
1324 JOHNSON WM R •
1325 TRENT LEWIS H 272-3491
1326 DEAL MARILYN MRS • 274-5898
1328 PREDDY W JASPER • 273-9896
1334 STRUNKS LEE A • 272-3571
---BEAGLE ST ENDS
1400 SMITH CLIFTON P • 272-2477
1402 HARVELL WILLIE W • 273-8966
1407 PARK WILSON 272-7904
---LYNETTE BEGINS
1408 PRICE HILDA S MRS
---EMERYWOOD RD INTERSECTS
2006 CHEEK ROSETTA N MRS
2012 NO RETURN
2018 HERBIN LEE R •

41

---EMERYWOOD RD INTERSECTS

36

KIRKMAN ST -FROM S ELM EAST 2 WEST OF LAWRENCE

13

KIRKPATRICK PL (KIRKWOOD)-FROM NOTTINGHAM RD WEST AND NORTH 1 NORTH OF COUNTRY CLUB DR

---ZIP CODE 27408
1504 EICHHORN GEO C • 272-8830
1506 STOKES ELISE T MRS • 273-1304
1508 MIDDLETON JAMES A • 273-5922
1512 LEAK C ELMER • 272-2013
1514 JORDAN WELCH O • 272-2370
---CORNWALLIS DR INTERSECTS
2313 SCISM RALPH B • 275-7375
2315 COBLE RALPH P • 272-3983
2316 HUNTER THOS A • 273-7219
2317 MC GREW WAYNE D JR • 274-7113
2318 MC LENDON CHARLES A • 273-6649
2320 WARWICK HIGHT C • 272-4220
2321 WEANT E WAYNE • 272-1357
---BROOKSIDE DR INTERSECTS

38

KIZER CT -FROM 1313 HUFFINE MILL RD SOUTHWEST 1 NORTH OF PHILLIPS AV

---ZIP CODE 27405
1300 CHADWICK JOSEPH • 375-3618
1301 MITCHELL WM P •
1302 CROTTS CHARLES E • 375-5859
1303 BROOKS FRED N • 375-5374
1304 WORTHAM ERMIS • 375-3419

49

KNOLLWOOD DR -FROM 3700 STARMOUNT DR NORTH 1 E N HOLDEN RD

---ZIP CODE 27403
---MADISON AV INTERSECTS
100 DABABIAN JACK K • 299-3273
102 ARTHUR ERNEST S • 299-7531
103 MITCHELL J ELWOOD • 299-7360
104 COLLINS T CLYDE • 299-8863
105 ALLGOOD JOHN W • 299-7113
106 COLCHAMIRO HARVEY • 299-7543
107 LAMB FRANK W • 299-9657
108 LEVINE MEYER • 299-8640
109 KRULISH FAVILLE R • 299-9386
110 SPENCE ROYALL H 299-7109
111 VACANT
112 HUNTER M RAY • 299-9274
113 NICKELL GRAYSON T • 299-1071
114 GROSS B JAN • 299-7066
115 WALL W BERNARD • 299-9384

28

KRUZE ST -FROM KING SOUTH 1 EAST OF MARTIN(NOT OPEN BET KING & THOMAS)

---ZIP CODE 27406
---THOMAS INTERSECTS
531 CARSON WESLEY G
533 RILEY JAMES
535 PRICE ROSIE LEE MRS
537 CUNY LULA MRS
---GORRELL INTERSECTS
540 APARTMENTS
1 JOHNSON TOMMY K
2 FLOWERS CARL J
3 SMITH TOMMY
4 HAITH SAML 274-7227

67

KYLEMORE DR -FROM 67 REHOBETH CHURCH RD 1 SOUTH OF ROCKY KNOLL RD

---ZIP CODE 27406
1900 GREENE CHARLES L • 292-0504
1901 PEARCE JAMES B • 292-5100
1902 FORE VICTOR W • 292-0457
1903 JARVIS BILLY G • 299-5681
1904 FARABEE JAMES R • 292-0739
---WEXFORD DR BEGINS
2000 COPPER DON E • 292-1515
2001 FRYE JAMES H • 292-1263
2002 ALDRIDGE CLARENCE R • 292-0502
2003 ELMS JOHN W JR • 299-9075
2004 SHORT W MARCUS • 292-1435
2005 MAC KAY JOHN H • 292-1999
2006 OSBORNE RALPH C 292-6415
---SALTEE RD BEGINS
2100 LANCASTER RALPH D • 292-0034
2101 BECK E J • 299-5264
2102 BARNES LARRY R •
2103 PETERS TRACY N JR 299-7960
2104 MITCHELL CHARLES J • 292-0566
2105 COLVARD PAUL J
2107 CONNOR HARRY R • 299-1862
2108 POLK ROBT L • 292-1915
2109 BINGAMAN JOHN W
2110 MISHOL FORREST E • 292-1683
2112 NO RETURN
---GALWAY DR INTERSECTS

18

LACY ST -FROM 1208 WILLARD EAST 1 SOUTH OF INGLESIDE

---ZIP CODE 27405
1300 LEGRAND HENRY
---EASTON RD INTERSECTS
2905 SIMMONS JAMES
---ELWELL AV INTERSECTS
3005 STEWART CLARENCE • 275-2624
3006 ISLEY SAML
3007 DONNELL ABNER F • 273-8670
3008 MILTON FARRELL L
3010 BRADSHAW GRADY •

38

---ELWELL AV INTERSECTS
3902 BRANDE E SHELBY • 274-7078
3903 JORDAN LARRY • 272-8296
3904 JONES CLYDE M • 272-2744
3905 WARD JAMES D • 273-6395
3906 WOOD WM L JR • 275-5493
3907 DAVIS RAY • 275-6932
3908 FRYE CHARLES C • 273-5144
3909 STARR CHARLES W • 275-8177
3910 PHILLIPS CLARENCE E JR • 275-3809
3911 POWERS TED E • 274-3049
3913 TIPPETT ROBT L • 274-2623
3915 BIRCHETT C HARPER
---HERN AV INTERSECTS

11

LAFAYETTE AV -FROM 1400 WESTOVER TER NORTHEAST AND NORTH

---ZIP CODE 27408
1900 SARDI CARL A 274-5357
1901 BLEDSOE JEANETTE B • 272-5616
1902 SPERBER ROBT M MFRS AGT • 274-2900
1903 EDWARDS CHARLES W JR • 273-6029
1904 MILLER JOHN R • 272-2004
1906 FRANKLIN KENNETH C • 274-3931
FRANKLIN JUDSON B
1907 HOLT FRANCES G MRS • 272-5486
1910 BURNETT OSCAR W • 272-8086
1912 BOREN WM C III • 272-8283

Bob Simpson Realtor
Appraisals
S.R.A.
1506 BATTLE GROUND AV.
Tel. 273-0893
S.R.A.
(See Page 128 Buyers' Guide)

TATUM - DALTON TRANSFER CO.
STORAGE
CRATING — MOVING — MERCHANDISE HANDLING
Agents for United
311E. Washington St.
(See Page 152 Buyers' Guide)
Tel. 273-0537

LAMBETH CONSTRUCTION CO.

GRADING — WATER LINE — SEWER PIPE — DRAINAGE — CONTRACTORS

EQUIPPED WITH 2-WAY RADIO FOR BETTER SERVICE

1705 BATTLEGROUND AV. *(See Page 42 Buyers' Guide)* DIAL 273-0836

LAFAYETTE AV--CONTD
1914 POTEAT WM M ● 275-7724
1916 TAYLOR RAY H ● 272-6676
1918 FIFIELD HELEN P MRS ● 275-7376
---SUNSET DR INTERSECTS

57

---SUNSET DR INTERSECTS
2003 DOUGLAS ROBT D JR ● 273-5165
2005 HULL EVERETT L ● 273-9375
2007 MOORE BLANCHE D MRS ● 272-0638
2009 BOREN RUTH A MRS ● 273-4566
2011 COWAN JOHN C JR ● 272-0218
2101 UPSON STEPH L ● 275-0055
2103 ANDREW CLYDE M ● 272-2170
2105 SHOFFNER WM R ● 272-5739
2107 EDWARDS CHARLES W ● 274-4082
2109 HAYES NATHL P ● 272-2952
---COUNTRY CLUB DR INTERSECTS
2202 CRAVEN F DUVAL ● 272-4904
2203 STOVALL HARWELL H JR ● 273-3888
---CORNWALLIS DR INTERSECTS
2306 FORREST STEPH T ● 274-8833
2307 EICHHORN C RICHD 275-7092
2308 WILLIAMS CHARLES O ● 272-7749
2309 SHUPING HAMPTON ● 274-0572
2310 FOX JARED C JR ● 273-1485
2311 EPPLE KENNETH H ● 274-2779
2312 CARDWELL WILLARD ● 272-2243
2313 KEEVER BEVERLY M ● 273-0764
2314 GROVE FRANK M ● 272-8017
2316 ABERCROMBIE LURA M 273-1190
2317 BEARD E NEILSON ● 272-0331
2319 WHITTINGTON PERRY B JR ● 272-6781
2320 DE VANE R REED ● 272-7796
2321 HODGES BRUCE D JR ● 274-7330
---GROOKSIDE DR INTERSECTS
---LIBERTY DR INTERSECTS
2401 PITTMAN ROBT H ● 272-0291
2404 BOONE HOYT W JR 275-8961
2405 NO RETURN
---INDEPENDENCE RD INTERSECTS
2508 BUCHANAN JOHN W ● 274-7875
2509 OLDHAM JOSEPHINE G MRS ● 273-1174
2510 AVANT ELIZ ● 273-4934
2511 LAMBETH THOM W ● 273-0432
2512 SCHLOSSER CATH D MRS ● 274-7160
2513 LACKEY CHARLES Y ● 274-1829
2514 REAVIS JACK W ● 273-0260
---COLONIAL AV INTERSECTS
2600 SHRIGLEY ENOCH M ● 288-2044
2602 HELMS HOYLE W ● 288-2067
2604 ROYAL STEPH D 288-1581
2605 DENNY JACOB M 274-4229
2607 LEWIS RALPH JR 288-2191
---LAFAYETTE CT BEGINS
2608 COATES GERALD L ● 288-1489
2609 DEVILBISS OTIS B JR ● 273-4308
2610 SEMINO FRANCIS X ● 288-1663

53

---EFLAND DR INTERSECTS
2612 WALKER SILAS J ● 288-4586
2614 HUNSUCKER LLOYD G REV ● 288-2187
2615 AMOTH M B ● 288-3936
---CONE BLVD INTERSECTS
---WILTON DR INTERSECTS
2700 HAGY EDW B ● 288-3740
2701 CRAYTON MANFORD E ● 288-4318
2702 HAWKINS EMORY H JR ● 288-3100
2703 THOMPSON HOWARD W ● 288-3961
2704 WARREN JESSE L ● 288-4505
2705 WRIGHT JAY Q ● 288-4253
2706 HORNEY THURMAN ● 288-3433
2707 SCHRECK JOHN T ● 288-3803
2708 NEILL NOLLIE W ● 288-3207
2709 RINK J CHARLIE ● 288-4792
RINK MYRA L MUS TCHR
2710 PORTER CLAUDE H ● 288-3811
2711 BLEM LLOYD E ● 288-3254
2713 SHEPHERD BILLY D 288-1416
2715 PECK JAY ● 288-4562
---CAVALIER ENDS

13

LAFAYETTE CT -FROM 2607 LAFAYETTE AV EAST 1 NORTH OF COLONIAL AV

---ZIP CODE 27408
1500 KING ROBT L ● 288-2071
1501 SHOWFETY ROBT E ● 288-2902
1502 MORTIMER HERBERT F ● 288-1838
1503 O'NEILL M THOS JR ● 274-0214
1504 GOODMAN WM Q ● 288-3973
1505 SWAN JAMES E III ● 288-1261
1506 HELLEN EARLE W JR ● 288-1294
1507 SCOTT WM D ● 288-3578
1508 RICHARDSON HOWARD E ● 288-1687

9

LAKE DR EAST -FROM 1200 W MARKET NORTH AND NORTHEAST

---ZIP CODE 27403
100 LAKE MANOR TOURIST HOME 272-7893
MC DONALD EDW B ● 272-7893
103A GILES JACOB R
103B BEWLEY DORIS C MRS 274-2139
108 SHUPING & SHUPING LWYRS
SHUPING C LEROY 272-8224
112 WHEDBEE WM J ● 272-3073
---MADISON AV INTERSECTS
202 WILLIAMS HERBERT K ● 275-3757
202A FREY PHYLLIS C
204 HART JAMES N ● 273-5788
---HAMPTON ENDS
---ZIP CODE 27401
301 APARTMENTS
1 RIZOTI GLORIA
2 BARTEK DOROTHY B MRS 273-4912
3 REGISTER J RAMON 272-1919
4 KEELEY CHARLES S 273-1116
5 VACANT
6 HARPSTER HILDA T 272-3634
7 WACHTER LARRY A 273-4109
302 BUCHANAN GEO R 274-5934
302A HAY ALLEN M JR 274-8866
304 WILSON MAX 274-4367
304A KLAGES GLADYS T MRS 272-8173
306 JACKSON GLENN H ● 273-7913
308 PATTON ROBT H 274-9844
---GUILFORD AV ENDS
400 CRESDY EMMA R MRS MUS TCHR 272-1575
400A BEAMON BILL 274-5149
402 SCOTT FRANCES T MRS ● 273-1037
404 WILKINS KATE F MRS ● 272-1048
406 FERGUSON GEO H ● 273-6688
---FAIRMONT INTERSECTS
500 MANLEY CHARLES J F JR 274-8201
502 GORRELL MINNIE D MRS ● 272-6576
504 FARINHOLT VIRGINIA C ● 274-7922
506 HOLLOWAY BIRDIE H 272-2304
508 CRUMPLER CLAUDIUS O ● 272-2060
---COURTLAND ENDS
---GARLAND DR BEGINS
602 CAUDLE THOS J ● 272-8221
604 WILLARD HOWARD F MFRS AGT ● 273-3800
610 BETH DAVID SYNAGOGUE 272-5238
CHILDS SCHOOL OF FINE ARTS THE DANCING TCHRS
612 SPIELMAN BERNARD REV 272-2481
---CRESTLAND AV ENDS
700 MC CANN JOHN A ● 273-0329
702 BLACKBURN SAML S ● 275-5031
704 INGRAM JOHN P ● 273-2107
708 BILSON META W MRS ● 273-4020
710 COOLEY JAMES C JR ● 272-7255
---WOODLAWN AV ENDS
808 NO RETURN
---MENDENHALL INTERSECTS

9

LAKE DRIVE WEST -FROM 1635 BATTLEGROUND AV SOUTHWEST AND WEST

---ZIP CODE 27408
---MENDENHALL INTERSECTS
---SEMINOLE DR BEGINS
---GARLAND AV INTERSECTS
1350 SCARBOROUGH ALBERT M ● 272-5716
1404 EDMUNDS SAML W JR ● 274-3938
1408 MC LAWHORN HERMAN R JR ● 274-6018
1410 FORDHAM CHRISTOPHER C JR ● 272-4229
1412 BRIDGERS JOHN E JR ● 274-1848
1414 MADLIN ERNEST W ● 273-2247
1416 VAN LANDIGHAM RENEE P MRS ● 272-6471
1418 KING KATE M MRS ● 274-6796
GILMORE AILEEN 273-9715
1420 FOY JAMES H ● 274-7737
---PAMLICO DR BEGINS
1500 YOUNG RAY A ● 272-5571
1502 SMITH R LANE ● 274-7226
1504 HILL MILDRED B MRS ●
1506 UNDERHILL WINGATE H ● 272-8354
1508 MC MILLAN ROBT J 275-3061
---INDLESIDE DR BEGINS
---WESTOVER TER INTERSECTS

65

LAKE HAVEN PL -FROM 4415 HIGH POINT RD EAST 1 SOUTH OF GENEVA

4110 MC GEHEE GEO W

36

LAKELAND RD -FROM BELLCREST DR WEST 2 BLKS SOUTH OF BENBOW RD

---ZIP CODE 27406
2200 MORRIS J H
2204 JOHNSON RAYMOND C ● 275-6267
2205 LYON RICHARD ● 275-9348
2206 MARTIN JERRY E
2207 EADY FRED A 275-4990
2208 MRYTISS NELSON
2209 MC CULLOUGH M D ● 274-2830
2210 CRAWFORD ROSCOE ● 273-2069
2211 HUMPHREY NORMAN L 275-8924

Sales and Rentals

120 N. Davie St.

Tel. 274-5882

Nights and Holidays Tel. 272-8469

(See Page 68 Buyers' Guide)

STARR DAVIS CO. INC.

Contractors and Distributors

HEAT and COLD INSULATION

PIPE COVERING

502 GUILFORD AVE.

TEL. 275-8431

(See Page 46 Buyers' Guide)

GREENSBORO AWNING CO.

RETAIL — MANUFACTURERS — WHOLESALE

- Aluminum Awnings
- Aluminum Storm Windows
- Jalousies
- Aluminum Storm Doors

CAPITOL

1043-45 Oakmont Ave. (ORD)

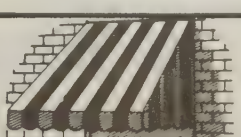

Dial 275-5389

GATEWAY
REALTY
AND
INSURANCE
COMPANY
"The Gateway to Happiness"
Listings-Personalized
Service for YOU
NEED A NEW HOME
We Can Help You Find The Right One
528 Guilford Bldg.
301 S. Elm St.
Tels. 275-4150
Res. 272-3275
(See Page 122 Buyers' Guide)

FORBIS and DICK FUNERAL SERVICE
"Service Above Self"
Ambulance Service
1118 N. ELM ST.
(See Page 72 Buyers' Guide)
DIAL 275-8408

LAKELAND RD--CONTD
2212 JONES SAML O • 275-2253
2214 HOLNESS OWN U REV
2215 SONKINS JAMES E • 274-6835
2216 YOUNG FORREST E • 275-4475
2218 MC ADOO NATHL T 274-2360
2219 BARNES MILTON H • 274-3671

9
LAKEVIEW ST -FROM 500 HILLSIDE DR WEST 3 NORTH OF GUILFORD AV

---ZIP CODE 27401
600 EBERENZ F JOSEPH • 274-3630
604 PRENTZAS NICHOLAS L • 274-0764
---MENDENHALL INTERSECTS
---WOODLAWN AV INTERSECTS
904 EDGERTON PAUL C • 273-1297
905 PRUITT ROGER L • 273-0205
906 HALFORD MOLLIE M MRS • 272-2740
908 ATKINS JAMES
---CRESTLAND AV INTERSECTS

51
LAKEWOOD DR -FROM 4500 FRIENDLY RD SOUTH 1 N SEMI-CIRCLE 1 WEST OF STARMOUNT DR

---ZIP CODE 27410
1102 DEATHERAGE JAMES A • 299-3543
1104 SHARP HAROLD W • 299-1567
1106 WOERNER HAROLD C • 299-0752
1108 GLANCKOPF RUDOLPH • 299-1971
---FARRAR DR BEGINS
1200 GLASS ARMSTEAD B • 299-3489
1201 DINKEL ROBT M • 299-2599
1210 CRANFORD WM C • 299-0172
CRANFORD W C & ASSOCIATES INC MACHY 299-0172
1213 BURNHAM CHARLES S • 299-6142
1214 DAVIES MORGAN L • 299-2891
1216 CHANDLER ALBERT D • 299-9560
1217 DOGGETT J WESLEY • 299-3810
1218 BUNDY REUBEN O • 299-1601
1219 FEE THOS • 292-2778
1220 WELTNER LORAIN L • 299-1285
---FARRAR DR INTERSECTS
1300 CALVERT LEWIS • 299-5872
1301 SPANGLER ERNEST B • 299-4392
1302 LUDWIG CARL G • 299-0033
1303 FREEMAN ROBT L • 299-2802
1305 FORD JOHN H • 299-2373
1306 JONES CHARLES A • 299-5505
1307 BOLTON RONALD W • 299-0976
1308 DANIELS WM C • 299-3545
1309 CARTER WINFORD E 299-7787
1310 HAWKSWORTH DAVID W • 299-1736
1311 MATTHEWS FREDK R • 292-1867
1313 POOLE WM D • 299-1984
1312 TURNER HAROLD R JR • 299-3870
1314 NIENABER LOUIS J • 299-3847
1315 WALL JAMES P • 299-2605
1316 DUDLEY LEONARD O • 292-4629
1317 LAIL JAMES E • 299-0897
---FRIENDLY RD INTERSECTS

27
LAMA ST (FORMERLY LANE) -FROM 1520 S ASHE WEST

67
LAMB RD -FROM 3103 FREEMAN MILL RD SOUTH 1 SOUTHWEST TABOR

---ZIP CODE 27406
3405 SHOFFNER JAMES M • 299-7872
---BRADLEY ENDS
3407 ROLAND MOSES JR
3408 BROADNAX THOS • 299-7053
3409 FEWELL LEROY 299-7281
3411 LAX WM A JR
3412 ISLEY ROY •
3416 AVANT JESSE P • 299-8021
---DELTA PL BEGINS
3419 MOORE JOHN W •
3420 ISLEY RUBY I MRS •

3422 HERBIN ALONZO L •
3423 BROWN ISAAC • 299-2310
---FORD PL ENDS
---JONES RD ENDS
3502 PEARSON LARRY
3508 ALSTON HARRY • 299-7657
---NEWTON ENDS
3516 NO RETURN
3522 OGLESBY HOVIE 299-1605
3526 CLEARVIEW HOLINESS CHURCH
REAR CATES EULIS J REV
3529 YORK C H •
3531 NANCE RAYMOND C • 299-7869
3532 STEELE WM R 292-1531

18
LAMONT CT -FROM AUTUMN DR NW 4 NE OF PHILLIPS AV

---ZIP CODE 27405
1900 HUGHES AUBREY T • 274-4725
1901 NO RETURN
1902 AHERON JOHN R • 274-6118
1903 LEFLER GEO N • 273-7341
1904 CROSS ALVIN E • 273-1803
1905 NABORS DEWEY E • 273-4201
1906 BROWN JAMES F JR • 274-5624
1907 MACROPOULOS GEO N • 275-2458
1909 MARPLE WM L 275-7375

51
LANCASTER ST -FROM 708 WINBERY DR WEST 1 SOUTH OF MANNING DR

---ZIP CODE 27410
5000 LEWIS LUTHER B • 292-2586
5001 HENSEL S RICHD • 292-4580
5002 KNIERIEM IRWIN B • 299-1663
5003 PROCTON JEROME C • 299-2522
5004 GUYER HOMER D JR • 299-2472
5005 WIGGINS ROBT E 292-6697
5006 UPCHURCH CHARLES K • 299-2361
5007 DUNCAN CHARLES L • 299-2173
5009 LATHAM HENRY H • 299-2762
5010 THOMPSON EUG H JR • 299-2737
5011 JOHNSON EDW S • 299-2908
---WESTLAND DR INTERSECTS

24
LANDRETH ST -FROM 111 DEAN EAST 1 SOUTH OF E MARKET

---ZIP CODE 27401
1119 HAITH HENRY C • 273-5956
1125 BURCHETTE CLIFF
1129 BURKS ROY L
1131 COUCH FREDDIE L
1137 CUMMINGS NANNIE S MRS • 273-7058
---S NOCHO ENDS
1203 VACANT
1205 MC COLLUM ANNIE S MRS

53
LANE RD -FROM 3201 LAWNDALE DR W 1 N OF REYNOLDS RD (NOT OPEN BET BRANCHWOOD & 1 BLK OF KERY DR)

---ZIP CODE 27408
2202 GIBBS CARMEL • 288-1746
2203 WYRICK GARLAND T • 288-1467
2204 PEACOCK ERNEST L • 288-1892
2205 BROGDON ROBT L • 288-4986
2206 BUSICK BURTON F • 288-1666
2207 NEWNAM ISAAC K • 288-3984
2208 BUTLER T EUG • 288-1731
2209 WEBERSEN CLARA MRS • 288-3085
2210 GALLMAN FRED J • 288-1318
2211 ROOKER EDGAR Q • 288-2800
2212 SMITH RONALD • 288-4079
2213 UNDERWOOD DANL D • 288-2918
2215 BRYSON G L • 288-3023
2216 BRANNON A EUG • 288-1777
2217 MURRAY JAMES P • 288-1988
2219 MICHAEL GARLAND P • 288-4144
2220 GREENE DAVID S • 288-1978
2221 CAMPBELL HOMER W • 288-1943
2222 FRAZIER SULON J • 288-1115
2223 SHUSKEY E D •
2224 OVERMAN WADE E •
2225 POPE LAURA V • 288-1461
2226 ROYAL THOS M • 288-1780
---BRANCHWOOD DR INTERSECTS
2415 MILLER EUG D • 288-3505
2417 FARRELL JACK H JR • 288-7254
---KERY DR ENDS
2501 GIBBONS DAVID F • 288-4566
2503 JORDAN PATK W • 288-3940
2504 COVERT ROLAND W • 288-3122
2505 CULVER EUG • 288-1362
2506 CHAPMAN PAUL W
2507 SPAIN RICHD L JR • 288-3861
2508 RUTTER GEO W A • 288-3980
---MARTINSVILLE RD INTERSECTS

33
LANGLEY AV -FROM FREEMAN MILL RD SOUTH 2 EAST OF WILLARD

---ZIP CODE 27406
2105 MARKS JACQUELINE T MRS • 273-2349
2107 PRUITT JOAN MRS 273-2115
2108 LOFTIS WM C REV 274-2855
2109 SOWERS ROY E • 273-7608
2111 HARRIS RAY
2112 BRISSON CLAUDE M • 274-1524
2112½ STARKEY ANDREW L
2115 KEATON GABRIEL L • 273-0392
2117 WOOD LESSIE MRS • 272-3597
FIELDS GEO W
2119 HOWERTON EARL
2120 ADKINS JACK D 272-3305
2122 MITCHELL BIRL D • 275-8917
2123 KIVETT TAYLOR F • 274-9070
2124 BASS WM • 272-3691
2126 HART R ALLEN • 275-3648
---MEMPHIS ST ENDS

44
LANSDOWN AV -FROM E FLORIDA AV SOUTH 1 EAST OF QUINCEY

---ZIP CODE 27401
1600 CRAIG WILLIE T • 273-6107
1601 MC KINNON PRESTON • 275-5798
1602 BROOKS JESSE W • 275-7536
1603 FALLS LUTHER N • 274-7591
1604 MACKLIN WALTER • 275-2462
1605 NO RETURN

Binswanger
Glass Co.
Established 1872
Headquarters for Glass For Over 94 Years
Serving 15 Southern States
Auto Glass Replacement
Plate Glass
Window Glass
Mirrors
Safety Glass
Store Front Specialists
Authorized Distributors for Libbey-Owens-Ford
Air-Seal Windows
Armstrong Building Material
Largest Stock in the South
2710
Patterson
Dial
292-2930
(See Page 80 Buyers' Guide)

WADE'S OIL COMPANY, Inc.
• FUEL OIL • KEROSENE • GASOLINE • MOTOR OILS
P. O. Box 88, Mt. Hope Church Rd., McLeansville, N. C.
Dial 273-5703 and 274-8046
(See Page 70 Buyers' Guide)

CADILLAC
OLDSMOBILE
601 E. Bessemer Av. and Percy St.

(See Page 6 Buyers' Guide)

Sales and Service
Phone 275-9641

LANSDOWN AV--CONTD
1606 PHIFER DELBERT ● 275-3248
1608 MARSHALL DANL ● 273-5979
1609 MACK ISAAC J ●
1610 HEDRICK WM ● 273-5088
1611 DAVIS CLARENCE JR ● 273-2648
1612 PHILLIPS MARION ● 274-5147
1613 WADDELL GILBERT ● 272-8807
1614 WOOD ELVOID ● 273-5719
1616 STAPLES CLYDE JR ● 275-9229
1618 MATHEWS LEWIS JR ●

38

LARCHMONT DR -FROM 4100 HAMPSHIRE DR NORTH 1 EAST OF VALLEYVIEW

---ZIP CODE 27405
1201 PATE WALTER L ● 375-5334
1203 ZIMMERMAN KENNETH ● 375-3885
1205 MASSEY BOBBY B ●
1207 NANCE RICHD H ● 374-4741
1209 WESTCOTT MARL R ● 375-5441
1211 STEVENS VANCE H ● 375-5379
---GRANBURY DR BEGINS
1300 LATTA HOWARD M ● 375-5653
1301 BRITTON JAMES B ● 375-3836
1302 MC INTYRE HARRY C ● 375-5251
1303 LUTEMAN ALBERT C ● 375-5382
1304 BOUDMAN WM J ● 375-5213
1305 WILLARD BEULAH MRS ● 375-3887
1307 WHITE EDW F JR ● 375-5882
---PHILLIPS AV INTERSECTS
1406 WAGNER D E REV 375-5410
1408 THOMPSON JAMES 375-3802
1410 VARNER DONALD A ● 375-3293
1412 GREGORY ARNOLD L ● 375-3583
1414 FLYNN RAY V ● 375-3873
1416 REYNOLDS HENRY H JR ● 375-5710
1418 TEMME S G ● 375-3744
1420 CHAMBERS RONALD A ● 375-3844
1422 COX W ODELL ● 375-3815
1424 MONTGOMERY RILEY E ● 375-5574
---ASHMORE DR BEGINS
---LORD FEFF DR BEGINS
1602 VACANT
1606 PAGE JOHN E JR ● 375-5577
1700 VACANT
1702 WHITE WM A
1704 VACANT
---SIR BUNTON PL BEGINS

50

LARDNER RD -FROM 1706 WHITMAN RD NORTH 1 WEST OF LONDON RD

---ZIP CODE 27405
3201 WYRICK CHARLES D ● 274-9085
3202 ANDREW CLETUS D ● 273-0736
3203 VACANT
3204 VACANT
3205 SYKES LELA L MRS ● 272-8826
3206 JOHNSCN ROBT G ● 275-7934
3207 BULLIS LONNIE ● 274-2950
3208 JACKSCN HOWARD T ●
3209 MANWARREN MARTHA T MRS 275-5873
3210 EASSY PHILLIP ● 274-8305
3211 NEWMAN DORIS P MRS ● 274-9024
3212 WOOD THERON B ● 274-2593
3213 WYRICK GUY E ● 274-2574
3214 GULLEDGE FRANKLYN M ● 273-0463
3215 GRIMSLEY WADE O 273-7512
3217 COBLE WM C ● 272-5474
---TWAIN BEGINS

36

LARKIN ST -FROM 810 DALE SOUTHWEST 2 EAST OF ASHEBORO

---ZIP CODE 27406
1304 BOGANS ERNESTINE H MRS 274-4359
1306 KELLY FRED
1308 JOHNSON MARGT C MRS 273-8101
1310 GLENN LESTER N ● 272-3038
1312 COVINGTON MAXIE B 273-5290
1314 MILLER ROBT L ●
---BROWN INTERSECTS
1400 JONES HENRY C ● 274-3013
1402 LITTLE JAMES ● 272-9997
1404 WHITE OSCAR ● 274-2706
1406 HOWARD ALLEN ● 275-2026
---PIEDMONT INTERSECTS
---TRINITY INTERSECTS
---OXFORD INTERSECTS
1801 ALEXANDER EDW L
1802 HATCHETT SAM ● 273-5693
1803 WHITSETT EARLIE R ●
1804 WILLIAMS JOHN F
1806 DIXON JOE
1809 CONRAD HORTENT S 272-4980
1810 WHITTSETT BERTHA MRS
1812 VACANT
1813 MEADOWS BENJ JR ● 273-8530
1815 FEWELL THOS ●
1816 BOYKINS ROBT M ● 274-0388
1818 ALEXANDER NETTIE L MRS ● 274-8718
1819 JONES HENRY ●
1820 MILLER VERNARD A ● 274-3100
1821 AIKEN LEWIS ● 275-2772
1822 RUTH WILLIE ● 273-7144
---CAMBRIDGE INTERSECTS
1900 JONES MARION B REV ●
1901 ROBINSON GEO ●
1902 BURTON HENRY
1903 MC QUEEN JAMES W 273-5662
1904 NO RETURN
1905 CAMPBELL ANNIE B MRS 274-6268
1906 VACANT
1908 BYERS SAML A
1909 YOUNG CECIL T ● 273-8765
1910 MILLS CHARLES E 275-6221
---FINLEY INTERSECTS

18

LARKSPUR DR -FROM 2029 ASHLEY DR EAST 4 NORTH OF PHILLIPS AV

---ZIP CODE 27405
2105 NORRIS D EARL ● 275-5029
2107 HARRIS CARLISLE B ●
---ARMHURST DR INTERSECTS
2109 SMITHEY WORTH ●
2110 BUFF LARRY S ● 274-3773
2111 STARON STANLEY J ● 272-4798
2112 SKIPPER JERRY S ● 275-0039
2114 DIAZ OCTAVIO 275-1791
2116 NO RETURN
2117 MIDDLETON HERSCHEL F ● 272-1945
2119 CRADDOCK C EUG ● 275-0652
---DREXEL RD INTERSECTS
2303 MOTTESHEARD BILLY R ● 275-8193
2304 KIRKMAN DAVID V ● 274-1384
2305 ZUR WALTER ● 275-7351
2306 MC COLLUM WM F ● 275-5036
2307 SHANK JOHN H ●
2308 JULIAN BOBBY R ●
2309 NO RETURN
2310 GROSE JOHN R ● 274-6002
2311 AVERY LARRY E ●
2312 BEEZER WM E ● 273-3156
2313 CRAWFORD MARVIN C JR ● 273-8405
2314 MACK GEO A ● 273-9890
2315 PICKETT MARK ● 273-1115
2316 STRICKLAND RICHD B ● 274-5192
2317 BROWN M A ● 273-1253
2318 STANFIELD EDW R ● 273-5320
2319 WILLIAMS D C ●
2320 POPE RALPH W ● 273-2676
---PHIPPS INTERSECTS
2321 BLANKENSHIP BEN N ● 274-5723
2400 VACANT
2401 PHILLIPS CLAUDE L ● 275-4752
2402 BISHOP DAVID F ● 273-1237
2403 DAVIDSON A J ● 275-2461
2404 PHILLIPS CALVIN R ● 275-2401
2405 CLAPP JOHN P ● 275-3142
2406 BRADLEY JAMES T ● 274-9736
2407 POWELL GILBERT L ● 275-6815
2409 VER STEEG WM ● 274-8202
---GLENRIDGE INTERSECTS
2501 BENNETT CARSON L ● 274-6253
2503 TREXLER VERNARD R JR ● 275-3611
(2504-06) VACANT
2505 GRIFFIN RICHD C ● 272-0413
2506 BRUFF HOYLE J JR
2507 BIGELOW JOHN J ● 273-4156
2509 SPIVEY CLYDE A ● (2600-02) VACANT
2604 RICHARDSON HAROLD E ● 275-3858
2607 MEDDERS ALBERT J ● 272-0316
2609 KOLLMAN JOHN JR ● 274-3962

61

LARSON ST -FROM 13134 IMMANUEL RD SOUTH 4 WEST OF PINECROFT RD

---ZIP CODE 27407
1303 POWELL HERMAN G ● 299-8142
1304 COBLE JULIUS F ● 299-7094
1305 DUNCAN WM E
---FLORIDA ENDS
1400 MC SWAIN THOS C ● 299-8071
1401 HATHAWAY EDW J ● 292-5396
1402 MARSHBURN JAMES M ● 299-3786
1403 KIRKMAN HOWARD L ● 299-4033
1404 BISHOP LARRY B ●
1405 VAUGHAN OWEN C ● 299-3854
1406 FERRELL ROBT L ● 299-4237
1415 MC MATH CARL M ● 299-4816
1417 GAMBINO JOHN G JR ● 299-1182
1418 LEWIS VERNON E 292-0825
1419 BOZOVICH A THOS ● 299-2461
1420 BLOCK DORIS D MRS ● 299-7072
1422 BOZOVICH STEVE W JR ● 299-3787
1425 BOZOVICH STEVEN W ● 299-0091
1427 SHELTON ELDRIDGE L ● 299-8516
1428 BOZOVICH CHARLES S ● 299-3300
1429 WILLIAMS WADEFORD C ● 299-3897
---CENTER INTERSECTS
1501 MARSHALL JAMES H ● 299-3129
1503 COLLINS DREXTAL 292-0565
1505 HALE CLAUDE ● 292-1235
1507 BARRETT FRANK D ● 299-4561
1513 CRAWFORD JOHN W 299-7354
1515 PERSINGER CHARLES E JR 292-5449
1517 RAHENKAMP JOSEPH ●
1519 SMITH GREGORY

ODELL MILL SUPPLY CO.

★

Textile and Industrial Supplies

★

300 N. Forbis St.
Tel. 272-2113

(See Page 145 Buyers' Guide)

J. D. Summers Construction Co.
General Contractor
Commercial - Industrial - Residential — Additions and Alterations
Mitchell Steel Buildings
3122 Battle Ground Rd., P.O. Box Plaza 9463
Nights 288-2851
Tels. 288-4061
(See Page 49 Buyers' Guide)

CONVENIENT
Battleground Branch
1804 Battleground Ave.
Lewis Street Branch
122 E. Lewis
Installment Loan Dept.
104 N. Elm St.

Greensboro's
FIRST UNION
NATIONAL BANK OF NORTH CAROLINA
NORTH CAROLINA'S FAMILY OF HOME TOWN BANKS
Greensboro Main Office - Southeastern Building
105 E. Market St., P.O. Box 3468
Dial 274-3201 (All Depts.)
(See Page 20 Buyers' Guide)

BRANCHES
Summit Shopping Center Branch
926 Summit Av.
Spring Garden Branch
3101 Spring Garden
Farm Service Dept.
122 E. Lewis

HONEY DIP DOUGHNUTS

Just A Touch Of Honey

Griffin Baking Co., Inc.

3908 W. MARKET ST.
Tel. 299-2491

and 4411 W. MARKET ST.
Tel. 299-1521

(SEE PAGE 19 BUYERS' GUIDE)

MR R AND COMPANY
Complete Janitorial Service
Greensboro, N.C. Tel. 275-8150
(See Page 95 Buyers' Guide)
Winston Salem, N.C. Tel. 723-0089
1205 Fairview St.
811 W. 5th St.

Southern Life INSURANCE COMPANY

Established 1927
Home Office: Southern Life Bldg. 330 S. Greene St., Dial 275-9681
General Agent: 338 N. Elm St., Dial 275-8593
(See Page 90 Buyers' Guide)

11A
LATHAM RD -FROM 800 W BESSEMER AV

---ZIP CODE 27408
1C01 AUSTIN CADE L 272-7613
1003 STURM TED A 272-5722
1005 RUCKER ELIZ C 275-3068
1007 ANTHONY DARRELL N
1009 ENGLISH RUTH D 272-7475
1011 HAMMOND NADINE G MRS 273-3429
1013 GIBBS NORFLEET M 274-5062
1015 SILBIGER FREDK 274-8263
1017 SCHWALBE E R
SCHWABENTON LEX A 274-5264
1019 STANKO STEPH E 273-4187
STANKO WRECKING CO OFC 273-9371
1021A VACANT
1021B BONDURANT HARRIET T MRS 273-8647
---WENDOVER AV INTERSECTS
1103 DUDLEY BALLARD W • 273-6630
1105 BLANCHARD CLYDE J JR • 275-4904
1107 WHITLEY JAMES A • 273-2169
1113 CURTIS D ERNEST • 272-1098
1115 THOMY SALIM A • 274-3764
---NORTHWOOD BEGINS
1201 NEESE VANNIE Z • 272-5324
1203 PRENZEL ALBERTA L MRS • 272-5294
1205 INGRAM REBEKAH MRS 273-8177
1207 MORAR TITUS 274-3788
---HAMMEL RD BEGINS
---NOTTINGHAM DR BEGINS
1301 LEONARD C THEO JR • 274-4463
1305 WHITE JAMES S JR • 275-3184
1307 NEWMAN GEO F JR • 272-6072
1309 BOWMAN HENRY L • 275-2154
1311 WEAVER WM H • 272-4318
1317 VANSTORY CORNELIUS M III 274-5639
1319 LINEWEAVER FRANCIS B 273-8498
1321 UNDER CONSTN
1323 UNDER CONSTN
1325 FOX ROBT B • 272-4612
1327 BURTON ROBT H • 275-2357
---CRIDLAND RD ENDS
1329 ALLEN WM J JR 272-1977
1331 NESTOR CHARLES E • 272-7602
---WOODLAND DR BEGINS
1401 PURGASCN WM H • 272-0893
1403 BAYNARD JAMES E • 274-5078
1405 KING ANNIE S MRS 275-4155
---MEADOWBROOK TER INTERSECTS

40
LATTIMORE ST -FROM W CAMEL SOUTHEAST 2 SOUTH OF HOLT'S CHAPEL RD

12
LAUREL ST -FROM 1400 E MARKET NORTH 1 EAST OF N NOCHO

---ZIP CODE 27401
106 BLACKWELL J R
108 JAMES EPSIE MRS
110 REID EDITH S MRS • 273-5538
112 SHOFFNER PERCY P • 272-6376
114 MORGAN ISIAH M 272-8312
116 CUMMINGS IRENE M MRS 275-5874
118 ALSTON DAVID
120 WILLIAMS MARY S MRS 274-2281
122 BYRD IRA D MRS
124 FOWLER EDW L
126 WESTMORELAND MARY A MRS 274-3078
128 KIRBY VERNELL K 274-5958
130 COOPER CLIFTON • 273-1623
132 CRAWFORD JOHN H 273-2313
---LINDSAY INTERSECTS
---(NOT OPEN BET SALEM AND
---(NOT OPEN)
---ATLANTA INTERSECTS

30
LAW ST -FROM 1200 PERKINS SOUTH 2 W OF S BENBOW RD

---ZIP CODE 27401
301 LIGGIN LOFTEN
303 VACANT
305 ROBINSON RICHD A • 275-8806
306 KING HUTCHEN H • 274-4821
308 GANTT DAVID • 274-6043
---WASHINGTON INTERSECTS
403A WILSON CURTIS D
403B BLACK GEO
405 KIRKLAND CALVIN L • 272-7419
407 GILCHRIST LEWIS • 274-1723
409 NO RETURN
411 PEARCE JAMES JR • 273-1339
---SLOAN BEGINS
501 SMITH ORLANDO H • 274-6441
503 FREEMAN JULIUS L • 273-6092
505 HAMPTON SALLIE B MRS • 274-3475
507 HALL STEVE F • 272-5448
509 YOUNG CORNELIUS • 273-0737
510 SWINDLER THADIS • 274-4908
---GORRELL INTERSECTS
606A LITTLE LEROY
606B COBLE JAMES
607 MAYES JOHN B • 272-2604
608 STEPHENS LOUISE MRS
609 OSBY JOHN
610A SIMPSON MARY MRS
610B JONES LOUVENIA L MRS
611 LEE LILLIE M MRS • 272-5884
612A JOYCE HENRY T 274-7521
612B CROMART THOS
613 AVERY HENRY 272-5888
614 VACANT
---GREGG ENDS
703 EDWARDS STARLING T 274-3174
705 AMICK HENRY • 273-0114
706 MORRIS WM L
707 ROBINSON MASON F • 275-5034
ROBINSON M BERNARD
SCOTT GWENDOLYN R
708 JACKSON DAISY 272-1836
709 HEADEN BEULAH 273-5995
710 NO RETURN
711 MATTHEWS GENEVA • 273-8782
712 GROVES WILLIS L •
714 HAYNIE L LESTER 273-6256
716 ALLEN JAMES •
---LEE INTERSECTS

34
---BRAGG INTERSECTS
---(NOT OPEN)
---DOUGLAS INTERSECTS
---ROSS AV INTERSECTS

57
LAWNDALE DR (FAIRFIELD)-FROM 1900 BATTLEGROUND AV NORTH 2 NORTHWEST OF NORTHWOOD

---ZIP CODE 27408
---SUNSET DR INTERSECTS
2100 LAWNDALE SHOPPING CENTER
---CORNWALLIS INTERSECTS
BLAKE'S BILL TEXACO SERVICE 273-9325
2120 MISTER & MRS Q BALL BILLIARDS & POOL 273-0497
2130 VACANT
2132 LAWNDALE STEAK HOUSE RESTR 273-2563
2134 ALLEN HARDWARE CO INC 275-6484
2136 LAWNDALE WASHEE-DOSHEE LAUNDRY 274-9448
2138 CHARLOTTE SURPLUS CO INC GENL MDSE 272-0289
G I 1200 THE GENL MDSE 272-0289
2140 FRANKLIN DRUG STORE NO 2 275-3318
2142 LAWNDALE MUSIC HOUSE 273-7916
2144 WOODS INC RADIO & TELEV SLS & SERV 274-7613
2146 MAGIC SHOE SERVICE REPRS 274-8041
2148 ROYAL CLEANERS 272-7335
2150 PIEDMONT JEWELERS 274-0305
2152 GIN-ETTES INC WOMEN'S CLO 274-1901
2154 SCOTTY'S CHILDREN'S SHOP CLO 272-0476
2156 LAWNDALE DRIVE IN RESTAURANT 272-9306
2158 SCRUGGS FLORIST 273-8230
2160 LAWNDALE BARBER SHOP 274-3944
2162 FISHER'S BEAUTY SALON 274-3346
2164 CITY A B C BD STORE NO 5
2166 CRUTCHFIELD-BROWNING DRUG STORE 274-6308
2168 WARREN'S TOYLAND INC 274-3551
2170 MODERN LAUNDROMAT 274-7138
2172 MOORE'S 5 CENT TO 1 DOLLAR STORE 274-7574
2178 SACH'S SHOE STORE INC 274-8290
2180 JOHNSON & AULBERT CLOTHING CO 273-7532
2190 BIG BEAR SUPER MARKET (BR) GRO 275-1465
---CORNWALLIS DR INTERSECTS
2202 CONNOR JAMES T • 272-0595
CONNOR R ESTELLE MRS REAL EST
2206 JONES J LEE • 273-2624
2208 ENNIS ED C • 273-6210
---ROSECREST DR ENDS
2300 LLOYD KATH W MRS • 272-0475
2301 BRADY MILDRED T MRS • 272-6319
2302 ANDREWS MARY F 275-3461
2303 BURGART J DEWEY • 272-8754
2304 MITCHELL W HOWARD • 275-7529
2305 SMOTHERS WM E • 273-5375
2306 WYRICK ROBT E 272-6392
2307 PHILLIPS ALEX R • 272-0050
2308 LONG CLIFTON M 275-2620
2309 GOODMAN BESSIE R MRS • 272-3502
2310 FIZER GORDON L • 272-4692
2311 SEARS JOSEPH M • 274-1013
2312 HUNT LOUIS P • 275-3861
2313 JONES REBECCA N MRS
2314 HOUGH J C 274-7501
2315 JAMES MILTON 273-1643
2316 VACANT
2317 EVANS WM T • 273-2608
2318 PHILLIPS R HALE • 272-5406
2319 CLAY JOHN W 274-2050
2320 WILSON EDW L •
2322 FARMER JAMES G 275-3948

Service Plus Quality

WILLIAMS STEEL COMPANY, INC.
STRUCTURAL and MISCELLANEOUS STEEL FABRICATORS
PORTABLE WELDING SERVICE
Stanley-Williams Rd. P.O. Box 3326
(See Page 143 Buyers' Guide)
Tel. 299-0451

GATE CITY PAINT CO., Inc.

PAINT and WALLPAPER HEADQUARTERS

ARTISTS' MATERIALS

110 N. Greene St. *(See Page 110 Buyers' Guide)* Tel. 273-1764

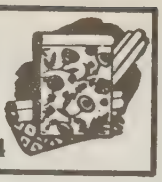

LAWNDALE DR (F)--CONTD
2323 KILPATRICK JOHN T • 272-1431
---FERNWOOD DR INTERSECTS
2401 JARVIS L L & SON REAL EST 272-4235
JARVIS LUTHER L • 272-4235
2403 BRYANT GEO A • 272-5981
2403B WOODALL JOHN T
2405 MATHESON MAMIE L MRS • 274-2687
2406 MORRIS ROBT A • 275-5765
2407 REGAN CORA E MRS • 273-2626
2408 FESPERMAN PEARL S MRS • 273-5393
2409 WYRICK JACK G • 275-1579
2410 WALKER PETE
2411 DE VINEY KENNETH B • 272-0573
2412 WILLIAMS W FORREST • 272-1703
WILLIAMS BEAUTY SHOP 272-3948
2413 CLARK'S WATCH SHOP REPRS 273-4178
CLARK WM W • 273-4178
2414 GREESON BARNEY B • 275-1768
2415 MC KENZIE E PHILIP • 275-1955
2416A NO RETURN
2416B CRISCO ELLA • 273-7626
2417 STARMER J ERNEST • 272-8606
---BLUEMONT DR ENDS
2500 DANIELS NANSEMOND W 275-4689
2502 NO RETURN
2504 BLAKE MARSHALL W • 274-2250
---LIBERTY DR ENDS
2600 SEARS ROEBUCK AND CO (GENL OFFICES) 275-8241
SEARS ROEBUCK AND CO (CATALOG TEL ORDERS) 275-9311
2604 CHAMBLESS ESSO SERVICE 274-2612
2610 VACANT
2710 LAWNDALE CURB MARKET GROS 274-2995
2712 LAWNDALE GULF STATION 272-9358
---INDEPENDENCE RD BEGINS
2800 LAWNDALE SINCLAIR SERVICE STATION 274-7346
2820 BEAMAN BUILDING
ROOMS
101 BEAMAN BUILDING SPECIALTIES CO INC BLDG MATERIALS & SUPS 273-3672
101 BEAMAN REALTY CO INC 273-3674
READERS DIGEST SALES & SERVICE INC 273-0824
204 VACANT
205 CAROLINA COPYING CENTER 273-1814
206 VACANT
208 ABRAMS CONSTRUCTION CO INC BLDG CONTRS 275-5206
INLAND CONTAINER CORP BOX MFRS
BARBOUR HERBERT L
303 CIVIC READING CLUB
PRES HOLLAND ISENHOUR INC LYN(275-0402
308 VACANT
2828 MC MINN NORFLEET & WICKER ARCHTS 274-3291
---COLONIAL AV ENDS
2900 TRIVETTE JAY L 274-2665
2902 TUTTLE PEARL W MRS 274-3620
2903 VON CANNON MILTON F • 288-2135
VON CANNON'S DAY NURSERY 288-2135
2904 NO RETURN
2906 CARRUTHERS CAROLYN A MRS • 288-1764
2908 WEATHERLY W H 288-3068
2910 MORPHIS ROBT S PLMB • 288-4032
MORPHIS LUCILLE W MRS NURSE
2920 VACANT
REAR SMITH H C RUG CLEANING CO 288-2733
2999 HILL KELLY E • 288-1481
---OAK HILL DR BEGINS
3000 COCHRAN RESTAURANT EQUIPMENT CO 288-1351

53

---OAK HILL DR BEGINS
3001 MOORE JOHN A • 288-1020
ROWELL JOSEPH 288-3146
---REYNOLDS RD INTERSECTS
3003 JEHOVAH'S WITNESSES KINGDOM HALL
3107 MARTIN G A • 288-3948
3200 REYNOLDS GEO W • 288-2120
3201 SHUSKLEY DANE • 288-1854
3203 SOSSAMAN EDW • 273-5381
3205 CLARK JOHN F • 288-2405
3207 NO RETURN
---WANDER DR BEGINS
3301 WHITE JAMES A • 288-1454
3303 ALLEN MILDRED MRS • 288-2151
3305 COFER CLYDE A • 288-3128
---KERY BEGINS
3306 SNYDER RODNEY H • 288-3105
---DELLWOOD DR ENDS
3400 ANDERSON CLIFFORD A • 288-3320
3402 MC MILLAN JULIA P MRS • 288-4637
3403 HENDRICKS RICHD S • 288-3645
3404 ROBERTS JESSE M • 288-3338
3405 BRIGGS COOK 288-4640
3406 BAILEY RICHD C • 288-3831
---WINGATE BEGINS
3500 JENNINGS GEO H JR • 288-2417
3501 GORDON ELZIE T • 288-1383
3502 GRIFFIN RONALD K • 288-3744
3503 GRANDY C WM JR 288-3314
3504 GORDON A MAX • 288-3314
3505 LAWNDALE BAPTIST CHURCH 288-3438
3506 SAINT FRANCIS EPISCOPAL CHURCH 288-4721
3514 HARRIS GEO T • 288-3281
3516 POPE VESTAL E • 288-4757
3518 ATWOOD RAY H 288-3588
3519 BARBEE AUDREY T JR
3520 HUDSON LAIREVA M • 288-4064
3521 LENNON DENNIS S • 288-4407
3522 WAYNICK JOSEPH M JR • 288-3203
3523 GARDINER PAUL L • 288-2967
3524 THOMAS WARREN I • 288-3394
3525 WHITTINGTON ROBT S • 288-1654
---HATHAWAY DR BEGINS
3531 HAMMER JOSEPH P • 288-4348
3533 MORRIS W FRANK • 288-3255
3535 STEDMAN ROBT B • 288-3293
---BRAXTON LA INTERSECTS
3600 CHRIST LUTHERAN CHURCH 288-3337
---PISGAH CHURCH RD INTERSECTS
3700 PEELER'S BI-RITE SUPER MARKETS INC GROS 288-4691
3702 COUNTRY PARK LAUNDROMAT SELF SERV
---CITY LIMITS

57

LAWNDALE SHOPPING CENTER
-SITUATED AT INTERSECTION OF LAWNDALE DR & CORNWALLIS DR BOUNDED ON E BY DELLWOOD ON S BY SUNSET DR

29

LAWRENCE ST -FROM S ELM WEST 3 SOUTH OF O'CONNOR

---ZIP CODE 27406
103 THOMPSON JAMES R REV 273-6892
104 NO RETURN
105 OLDHAM MARION C 274-7225
106 VACANT
107 O CONNOR RAYMOND •
108 EDWARDS ROBT L
112 DEYMAN JESSIE MRS
116 PASCHAL & CAMPBELL PNTRS 273-0208
PASCHAL CLYDE D • 273-0208
120 CAUDLE DEWEY C • 274-4393
123 BADEAU ALF • 274-7530
124 CHATFIELD DONALD E • 272-8965
125 NEWMAN WILLARD D • RYAN MARTHA E 274-3308
127 DANIELS LUTHER L 275-5668
128 GLIDEWELL JOHN H 272-7524
---CLEMMONS BEGINS
201 COMMUNITY HOUSE 275-6276
202 GLIDEWELL C EDW • 272-5445
WHITMAN BILL
204 TURNER JOHN A • 273-9727
205 CALHOON D E
206 VACANT
207 WEALHUFORD JAMES 274-7132
208 ADAMS CLYDE J •
210 NICHOLSON CHARLES C • 272-1463
211 JOHNSON WM L JR •
212 TALLEY ESSIE S MRS • 275-4235
213 LATTA KATHRYN P MRS • 272-2846
215 AXSON JAMES M
216 SHELTON ANDREW 274-6936
217 LATTA GEO R • 275-8109
218 BOLES JAMES M • 275-4670
REAR MC CRAW FREDDIE
227 NO RETURN
228 LOVELACE MARVIN C 274-5664
JACOBS NADEEN
300 WESLEYAN METHODIST CHURCH
301 HUGHES CHARLIE C • 272-5318
302 FLINT LOWELL T REV 272-1030
303 NO RETURN
305 LOCKERMAN WILLARD L • 274-4950
306 BUCHANAN KENNETH 274-4297
307 VACANT
308 WILSON JERRY W
309 DORSETT CHARLES L • 273-3309
310 POPLIN VAUGHN 272-2395
311 WALKER ROY J • 273-3268
312 NO RETURN
313 LEDBETTER HELEN W MRS • 273-2063
314 MOORE HARRY L
315 DE LANCEY DOYLE N
317 MC CARTER JOHN E • 272-3407
319 BOONE HELEN MRS
320 DALTON OLLIE R MRS 274-2520
321 BOONE DANL F •
323 VACANT
324 GILES ANNIE C MRS •
325 WEATHERLY FLOYD W • 273-5271
326 LOWE J ALTON • 274-6674
327 LATON JAMES L 275-2961
328 GROOMS JUNIOR P 274-3125

GATE CITY TIRE CO., Inc.

Specializing in

Truck and Passenger Tires

Tire Recapping
Tire Repairing
Wheel Balancing
Batteries

U.S. ROYAL TIRES

229 N. FORBIS ST.

Tel. 274-8451

(See Page 147 Buyers' Guide)

S. T. WYRICK & CO.

Office Equipment and Supplies

Complete Office Layout Service

Engraving
Printing
Rubber Stamps
Portable Typewriters

DIAL 272-4133

(See Page 108 Buyers' Guide)

K & W FLOOR & WALL SPECIALTY CO.

Everything For The Do-It-Yourself Trade

LINOLEUM
RUBBER — CARPETS
1415 BATTLEGROUND AVE.

Armstrong FLOORS
(See Page 67 Buyers' Guide)

VINYL — ASPHALT
CEILING TILE
TEL. 274-7611

DIXIE
Car Rental Service, Inc.

Featuring
CHEVROLET
STATION WAGONS
CORVAIR
MUSTANG
GALAXIE 500
PONTIAC
TEMPEST

Free Pick-Up and Delivery

WE HONOR AMX AND DINERS CREDIT CARDS

807 Summit Av.
Tel. 275-7208

3632 Spring Garden St.
Tel. 299-9896

(SEE PAGE 17 BUYERS' GUIDE)

CAROLINA REALTY CO.

SALES - RENTALS

APPRAISALS
LEASES
PROPERTY MANAGEMENT

316 S. Eugene St.
Phones
272-5357
and
274-1334

(See Page 121 Buyers' Guide)

AAA Furniture Company
We Special Order Anything in Furniture at Very Low Prices
440 BATTLEGROUND AVE. TEL. 272-1222 — 274-8740
(See Page 76 Buyers' Guide)

LAWRENCE ST--CONTD
---ASHE INTERSECTS

59

LEAK ST -FROM 634 ASHLAND DR NORTHWEST 1 SOUTH OF WALKER AV (ZONE 3)

26

LEE ST EAST -FROM 700 S ELM EAST 2 S ASHEBORO

---ZIP CODE 27406
104 JONES BROTHERS BAKERY INC WHOL 273-0805
HOLSUM BAKERS 273-0805
106 JONES BROS BAKERY INC GARAGE
108 JONES BROTHERS BAKERY INC RETAIL STORE 273-0805
110 TOMMY'S SUNOCO SERVICE GAS STA 274-9391
111 ELKINS RICHD ● 275-7195
113 ELKINS DAVID W 272-6623
GOLD BOND EXTERMINATING CO 272-6623
117A LOWERY JAMES
117B MILLS LEWIS C 272-6007
123 TOWNSEND TOMMY MOTORS USED CARS 275-7005
---ARLINGTON INTERSECTS
200 LEE STREET 66 SERVICE 274-9511
201 FORD'S TEXACO 274-9108
214 TATE NELLIE FURN RMS 273-4784
220 APARTMENTS
1 BELL SUE VESTER MRS
2 COVINGTON JOHN H
3 FARRAR WALDEN 273-8859
4 MAXWELL JOHN
5 JONES WILLIE
222 AYRES JOYCE B
FAIRCLOTH HUGH F
TAYLOR EDW W 273-5885
HOLDERFIELD PEARL S MRS 274-7151
223 APARTMENTS
1 NO RETURN
2 JOHNSON KERMIT
3 WATKINS SAML
4 MORRIS CHARLIE J
5 HARRIS MAGNOLIA
6 SAUNDERS JOHN W
225 PRICE JOSEPH H

28

---ASHEBORO INTERSECTS
317 RICKETTS LESLIE U ● 273-3054
321 MC NAIR CHARLES E
BROOKS JASPER L 273-1203
323 MADKINS CHINEEDA S MRS ● 275-5871
325 JOHNSON ARTH G 275-1797
326 MARTIN LUTHER 275-4765
BANKS HERMAN ●
328 MC LEAN CHARLIE B
---MC ADOO AV ENDS
---PEARSON INTERSECTS
---MARTIN INTERSECTS
604 SOUTHEAST SUPER MARKET 274-4902
608 MILLS LILLIE MRS ● 272-0756
610 LEMLEY VICTORIA D MRS ● 273-5913
611 ALLEN EULA R MRS 273-0351
612 LEMLEY CALLIE M MRS
613 WATKINS E LAWRENCE 272-7973
614 CANNON JOHN B
---WATSON ENDS
615 COBB TURNER J ● 275-6778
616 MILLER CORA W MRS 272-6730
618 VACANT
620 VACANT
621 FUNDERBURK GLADYS MRS
622 VACANT
---MACON INTERSECTS
624 MC CULLEN MARY C MRS
625 KECK ETHEL S MRS ● 272-7997
626 CHAPMAN EURIEL S
628 ARMSTRONG THEO D ●
630 ARMSTRONG THEO D CONFR 272-9482
---SAMPSON ENDS
700 EAST LEE STREET BARBER SHOP 272-9516
702 BARNES MAMIE 273-4602
704 DAVIS BEATRICE L MRS 272-4715
708 KECK MARY J MRS 273-3386

30

---SEVIER INTERSECTS

800 VERY ELIZ 273-9281
802 SHUTE MARLOW F 275-1957
806 VACANT
808 LOGWOOD MARGT R MRS ● 273-1370
---REID BEGINS
900 WINSTON CHAUNCEY G 275-1138
912 FACULTY APARTMENTS
1 PIERCE G C
2 JONES ROBT E JR 273-3555
3 LOWE EDW 273-2490
4 FARDIG MARYLIN S 273-6288
5 KARFIOL ROSE
8 LATIMER GEORGIA 274-2886
---BENNETT INTERSECTS
1004 SHARPE JAMES A ● 274-0614
1006 ALLEN LURA MRS ● 273-0669
1008 VACANT
1012 UNION MEMORIAL METHODIST CHURCH 273-4006
1015 NO RETURN
---HIGH INTERSECTS
1102 MOORE DOROTHY D MRS 274-5987
1104 MARTIN HARRY W
1106 WESTMORELAND HOWARD JR 275-7935
1107 HAYDEN LOTTIE W MRS ● 272-7133
1108 PATTERSON GEO 275-0084
1112 GILMER THEORA L MRS 274-5324
1114 REMBERT FRANCES
1116 WILLIAMS ELSIE M MRS 272-0427
WILLIAMS JOANN ●
1118 WEBB LEWIS H
---BEST INTERSECTS
1302 WARREN RAY RECREATION CENTER 378-1761
---EAST INTERSECTS
1305 BOWMAN JAMES
1305B CROSBY JAMES
1305C WHITE LEOLA
1305D CROSBY WM E 275-2649
1306 HOUSING AUTHORITY OF THE CITY OF GREENSBORO 275-2272
1307 WILLIAMS HELEN MRS
---LAW ENDS
1402 MINTZ GETTYS L 274-5928
1404 GRAVES MARY G MRS
1405 QUICK LYDIA S 273-4359
1406 LIPSCOMB EDDIE 275-3628
1408 BETHEA J W
---LOGAN INTERSECTS
---BENBOW RD INTERSECTS
1800 WEBSTER CORA BELL MRS
1801 BAILEY ESSIE M MRS 275-2790
1802 COOPER GENE 275-5490
1803 CLAY ROBT H 272-8542

32

---O'HENRY BLVD INTERSECTS
---HACKETT INTERSECTS
---LINCOLN INTERSECTS
---PICHARD INTERSECTS
---WILLOW RD INTERSECTS
2203 GOLDSTON ELMER 273-1131
2205 LOWE RALPH J
2216 MORGAN J LAFAYETTE 274-3704
2218 MC ADOO JOHN J
2225 DICK OSCAR W 272-2982
---COTTAGE GROVE AV INTERSECTS

23

LEE ST WEST -FROM 700 S ELM WEST 3 SOUTH OF WALKER AV

---ZIP CODE 27403
123 BILL'S GRILL 272-9511
125 RUDY'S PLACE RESTR 272-9562
---A & Y RY CROSSES
202 GREENSBORO BODY REPAIR SHOP
204 BRANCH MINOR BODY SHOP (MINOR BRANCH) AUTO REPRS 273-5128
---LEWIS ENDS
---ASHE INTERSECTS
300 WHITE PETE GULF SERVICE GAS STA 272-9414
302 BROOKS LUMBER CO WHOL 272-3193
317 ACE SALES & SERVICE USED CLOTHING
317½ VACANT
321 FLEA MARKET THE USED CLO
323 BOWERS THURMAN F REV FURN RMS
BEASLEY LIZZIE G MRS BABY SITTER
329 CALVARY CHRISTIAN CHURCH
330 VACANT
331 BOWERS THURMAN F REV 275-4432
332 VACANT
333 WILLIAMS & SON FURN & APPLIANCE STGE
335A OXENDINE JAMES D
335B FERGUSON MELVIN M
335 SAUNDERS ELMER B
337 BULLARD BETTY B MRS 275-0151
ROBERTS CAROL B
339 CRUTCHFIELD PLUMBING & HEATING CO CONTRS 273-9434
MC KEE TREASURE W MRS 275-3716
JOHNSON CLEO P 275-8959
340 MC PHERSON ELZIE V
341 GORE M R
342 CHAVIS ZILLIE L MRS FURN RMS 273-7241
CHAVIS GLADYS A BABY SITTER
343 VACANT
347 BROWN MAUDE T MRS ● 273-2000
348 LEWIS CONTRACTING CO CONCRETE CONTRS 272-0118
LEWIS F D & SON INC CONCRETE 272-0118
---TIPTON PL INTERSECTS
351 CLAYTON FRED ● 274-2619
353 APARTMENTS
1 HALE WILLIE H MRS 274-7131
3 MESSES JAMES
4 VACANT
356 MURPHY CORP GAS STA 272-9324
357 ROBINSON VIVIAN M MRS BOARDING HSE ● 272-5507
359 MORRIS BOYD P
360 SERVICE AUTO PARTS INC 275-4574
361 LE CLAIR'S TILE SHOP CONTRS 273-9538
362 LEO'S TRAILER RENTALS 273-8432

RUCKER MOVING & STORAGE CO.
ALLIED VAN LINES
World's Largest Mover
(See Page 106 Buyers' Guide)
401 Pearson St.
Phone 272-8191

H. E. WOOLARD'S
PIEDMONT INSURANCE AGENCY, Inc.
• AUTO • FIRE • LIABILITY • HOSPITALIZATION • LIFE • BONDS • WORKMEN'S COMPENSATION
TELEPHONES 274-4278 and 274-7639 **506 N. GREENE ST.**
(See Page 93 Buyers' Guide)

LEE ST WEST--CONTD
363 ZEB'S CLEANERS INC 274-5353
366 GALES SUNOCO SERVICE STATION 272-9258
---BILBRO BEGINS
---SPRING ENDS
400 KERNODLE LENA M MRS 273-2497
401 VACANT
420 LEWIS HERBERT H • 275-5105
422 HADDOCK FRED
423 COBLE EPPIE D MRS • 272-7950
427 DRAPER CHARLES D
429 CUMMINGS GURNEY C • 272-7008
431 CITY GROCERY 274-8513
---DRUID INTERSECTS
500 MODEL LAUNDRY & DRY CLEANERS 274-6323
514 CAROLINA JACK SERVICE GAS STA 272-2474
515 VACANT
517 ROBINSON'S ATLANTIC SERVICE GAS STA 274-9445
---CEDAR ST INTERSECTS

25

---CEDAR INTERSECTS
---ZIP CODE 27403
601 WEST LEE DELICATESSEN 273-8824
603 OLIVER MAE S MRS FURN RMS • 272-3396
605 THOMPSON HOMER
---FULTON ENDS
611 MC FADYEN PLUMBING CO CONTRS 272-9953
---JACKSON ENDS
643 MC IVER CHARLES D SCHOOL 272-1235
VOCATIONAL SCHOOL OF COSMOTOLOGY ADULT ED
---ELPIS ENDS
---DICK BEGINS
700 ROBERTS CHARLES D CO WOOD PRODUCTS MFRS 273-1978
701 SURPLUS STORE THE BREAD
718 KING MATTIE O MRS • 273-1319
719 SOUTHERN BAKERIES CO WHOL 275-3373
720 AYERS HERMAN E 272-5462
722 JENNINGS PLUMBING CO 273-7459
722½ SHEPHERD JOHN E
723 ALSTON POULTRY & PRODUCE CO 272-4995
724 ELLEDGE HENRY C 275-8942
725 LOY'S SELF SERVICE GROS 274-9215
726 TAYLOR FRANK C
---DILLARD ENDS
800 FOLEY TCM P 275-5285
801 APPLE HOUSE CATERING SERVICE 275-9787
APPLE HOUSE RESTAURANT 292-0454
TROPICANA SUPPER CLUB (OFC)
802 DELTA MFG CO PLATERS 275-7417
804 ODEN REALTY CO 273-4550
812 BLACK CHARLES H 273-3786
816 SNEAD EUG T 275-5421
822 METALEDGE MOULDING CORP 273-6484
826 ALLEN H V CO INC HTG CONTRS 275-7603
828 COATES OFFICE SUP CO 274-2628
829 ONE HOUR MARTINIZING CLNS 275-4380
REAR STANDARD METAL FABRICATORS INC WLDG & SHT MTL WKS 273-4489
834 FIFTEEN CENT LAUNDERETTE SELF SERV
836 POINDEXTER'S SUNDRY STORE DRUG STORE 272-9271
---SILVER AV BEGINS

31

---TATE ENDS
900 COLONIAL ICE CO PLANT ICE DELIVERY CO (BR) 272-4104
901 MOFFATT BEARINGS CO WHOL 273-0885
903 UNITED TIRE SALES 275-9633
907 A & P FOOD STORES (BR) GROS 274-9440
908 DIRECT OIL GAS STA 274-9145
915 DIXON WELDING SERVICE 272-8220
ROBBINS JOHN MOTOR CO INC TRUCKS 275-2581
918 INDUSTRIES OF THE BLIND INC BROOM MFRS 272-0927
919 LYNCH MATTIE B MRS
GURNIGAN ELWOOD
SCOTT HOBERT
921 HODGIN ROOFING & SUPPLY CO INC 275-8561
925 DAVIS N B BARBER SHOP 272-9551
927 REXAIR SALES & SERVICE VACUUM CLNS 274-6598
---HIGHLAND AV INTERSECTS
1001 LIPPARD'S GROCERY 274-9510
1002 VACANT
1003 LAMINATED PLASTIC FABRICATORS INC MFRS 272-6264
1004 CARTER MARY PAINT STORE 275-2793
1009 VACANT
1013 VACANT
1017 PELL MAMIE S MRS • 272-2798
1023 GIBBS MACHINE CO INC TEXTILE MACHY 275-1306
1024 CAROLINA ACOUSTICAL & FLOORING CO 273-3316
TILE SHOP 273-3316
1030 HOUSE OF HEALTH DIET FOODS 275-6840
1032 BLACK & DECKER MFG CO THE POWER TOOLS 275-4487
1040 BIFF BURGER NO 2 272-7505
---LEXINGTON AV INTERSECTS
1100 D & S ATLANTIC TIRE SALES 274-2957
1101 VACANT
1103 FARQUHAR T C CO HTG & VENTILATING 273-0976
1107 TAYLOR DOYLE L •
1109 HARDEN OFFICE BUILDING
GREENSBORO AUCTION & REALTY CO 274-8136
HARDEN & HARDEN AUCTION CO 274-8136
1111 FLETCHER'S GRILL 272-9502
1116 WEST BUILDING SUPPLY INC BLDG SUPS 275-5351
1130 ALL STATE INDUSTRIES OF NC INC STORM DOORSWINDOWS & JALOUSIES 274-4656
1134 EMPIRE ACCEPTANCE CO INC MTGE LOANS 273-1551
---GLENWOOD AV BEGINS
1200 WILKINS J D CO ORNAMENTAL IRON 275-4551
1201 CHEEK'S SERVICE STATION 272-9127
1220 SINCLAIR REFINING CO BULK PLANT 274-4649
VACANT
1225 CRESCENT ELECTRIC SUPPLY CORP LIGHTING FIXTURES 273-1911
1227 GOLDEN KERNEL POPCORN OF GREENSBORO 295-6679
1228 VACANT
1229 PARRISH BASS LURES LURE MFRS 273-8444
1230 VACANT
1231 TASTY GRILL (MRS HALLIE B WILLIAMS) 272-9575
---MC CORMICK BEGINS

35

---MC CORMICK INTERSECTS
1300 STEVENS J P & CO INC (FORMS CONTROL DEPT) 275-6487
ELECTRO-MECHANICAL ENGINEERING CO OF GREENSBORO MACHY DISTR WHOL 272-3146
1301 GATE CITY SAVINGS & LOAN ASSN 275-0755
1302 VACANT
1308 RIEGEL PAPER CORP CELLOPHANE 274-2472
1315 INTERSTATE BAKERIES CORP WHOL 273-1931
---NEAL BEGINS
1400 VACANT
1401 BORDEN CO THE DAIRY PRODUCTS 272-1309
DICK'S BORDEN DAIRY BAR 272-4507
DICK'S ICE CREAM CO INC DISTRS 272-4507
1409 RIEGEL PAPER CO WHSE
1410 WELCH FUEL OIL CO 275-7667
---PORTLAND BEGINS
1412 GULF OIL CORPORATION AREA SLS OFC 272-5137
1414 SHAVER'S GULF SERVICE GAS STA 274-9451
1415 BEAMAN CORP PREFAB BLDGS PLANT 274-4354
---AYCOCK INTERSECTS
1500 WEST LEE TEXACO 299-9759
1501 VACANT
1503 KAYO OIL SERVICE STATION BR 299-9845
1505 WACHOVIA BANK & TRUST CO BR 275-0411
1550 NORTH CAROLINA NATL BANK (LEE & AYCOCK BRANCH) BR 292-1847
1551 BLUE BELL INC (PLANT NO 2) OVERALL MFRS 292-0990
1560 STEVENS J P & CO INC SYNTHETICS DIV (WHSE) 292-3584
1570 TIDEWATER SUPPLY CO INC WHOL MILL SUPS 292-2661
---FULLER BEGINS
1600 GLASCOCK STOVE & MANUFACTURING CO 292-0011
GLASCOCK WAREHOUSE CO 292-0011
1601 U-HAUL CO TRAILER RENTAL 292-0696
UPCHURCH & BARNEY SHELL SERVICE 292-0696
---VAN WERT BEGINS
1611 ENGINEERED SYSTEMS CO FIRE ALARM SYSTEMS 299-3528
1613 BETTER PACKAGES SLS AGENCY 299-5434
1615 SCOTT JACK E
1616 GUILFORD DAIRY BAR BR 299-9852
1617 HUGHES PAUL L 292-2948
1619 VACANT
1623 VACANT
---WARREN INTERSECTS
1701 VACANT

GC GATE CITY Savings & Loan Assn.
(See Pages 26 and 136 Buyers' Guide)
4% Quarterly
It Pays To Save Where Savings Pay
Gate City Savings & Loan Bldg., 108 S. Greene St.
Tel. All Departments 275-9566

Jewel's Beauty Salon
Expert Hair Styling
Across From Western Electric
3707 Clifton Rd.
Phone 299-0645
(See Page 23 Buyers' Guide)

E. F. CRAVEN Co., Inc.
OUR NEW LOOK
ALLIS-CHALMERS
- Bulldozers
- Crawler Tractors
- Tractor Shovels
- Tractor Loaders
- Motor Scrapers

Factory Parts and Service
Dial 273-5521
(See Page 38 Buyers' Guide)
515 S. Eugene St.

BRADY FLOORING COMPANY
TILE — WOOD
NEW — RESURFACE
Residential
Industrial
Commercial
(See Page 47 Buyers' Guide)
1548 Willomore St.
Tel. 273-0035

2 LOCATIONS
U. S. Hwy. 29 N. at 16th St., Greensboro
U. S. Hwy. 29-70 at 220 S. Greensboro
GUILFORD COUNTY'S "HOST FROM COAST TO COAST"
Holiday Inn
(See Page 103 Buyers' Guide)
Air Conditioned Rooms with TV and Radio
Restaurants — Swimming Pools

LEE ST WEST--CONTD
1702 VACANT
1703 VACANT
1705 NO RETURN
1707 RANSOM LESTER 292-0376
1709 JOHNSON MIKE S
1711 DETTMAR CICERO H 292-0280
1713 RICHARDSON GLENN S
1715 WILEY WM 292-0347
1718 AYERS JOHN D 292-1252
1719 COLLSON-MURRAY CO INC SERV STA EQUIP 292-0910
1719½ GEORGE'S PUMP REPAIR SHOP 299-7125
1721 PRICE JAMES A 299-1778
1722 MOBLEY CLAUDE W
1727 MATEER'S CURB MARKET GROS 292-1330
1730 BROWN GEO C & CO INC WHOL LBR 292-2961
1731 PUMP & TANK SHOP INC GAS STA EQUIP 292-0639
1733 COLISEUM GULF SERVICE 292-0700
SPARKLE 3-MINUTE CAR WASH INC 274-0363
1737 CITY FIRE DEPT (ENGINE CO NO 8) 292-4732
1739 COLISEUM BILLIARDS 292-0480
---VALLEY PARK DR BEGINS
---FAIRGROUND AV ENDS
1920 INTERNATIONAL HARVESTER CO MTR TRUCKS 292-2011
1921 CENTRAL CAROLINA SPORTS INC 292-0020
GREENSBORO GENERALS HOCKEY CLUB 292-0020
GREENSBORO WAR MEMORIAL AUDITORIUM & COLISEUM 292-1222

61
---HIGH POINT RD BEGINS
2100 SOUTHERN ASPHALT PRODUCTS CO ROOFERS 292-2262
2103 VACANT
---WATTS BEGINS
2201 GENERAL BOILER CASING CO INC 292-0774
2223 FLYNT OIL CO INC 292-0163
2225 FREEMAN VIRGINIA C MRS
2227 STEVENSON S CHESTER ● 292-0049
2229 DIAMOND JOHN W ●
2231 HOYLE GORDON G
2233 GODLEY ROSA MRS 299-3934
2235 MICHAEL FRANCES C MRS
---BINFORD BEGINS

8
LEFTWICH ST -FROM 700 MAGNOLIA EAST 1 NORTH OF FISHER AV (ZONE 1)

---ZIP CODE 27401
201 PASCHAL ROBT L ● 275-2654
203 JACKSON PHILLIP D ● 273-3940
204 FULLER ELIZ H MRS 272-7739
HOBGOOD CATH ● 272-7739
205 APARTMENTS
1 HENRY TALMADGE A 273-1059
2 ROIE NANCY K
3 TAYLOR JANE W
4 PLUNKETT MARTHA P 272-4335
5 TOWNSEND MAXINE M
6 MC COY DOROTHY M 274-3789
206 LIVINGOOD PATRICIA H MRS 273-2108
206½ ROEBUCK LLOYD
207 APARTMENTS
1 MC ADAMS BLANCHE 275-1461
2 HAIGLER MAE H MRS 274-1903
3 PARRISH NORMAN L
4 WILLIAMS ELIZ H MRS 275-4550
6 BEAL HERBERT C 275-4717
5 JONES BEN W
208 ALLEN WM O 272-4931
DE VANE FRANK L ● 272-3776
208½ ANDREWS HAROLD G JR 272-4919
209 BURGESS WM P 273-4647
CHEEK MARY L 273-2952
210 HUFFLING LAWRENCE 273-4001
LEMONS PAMPLIN O MRS
211 SMITH LUCY K MRS 272-6972
212 BAUGHN ESTELLE NURSE 275-1436
212½ CLIFFORD DELCIE H MRS 273-1173
213 RANKIN MARY D 273-2393
214 BLYTH PAULINE B MRS 275-7832
214½ COOKE P ASENATH 272-2548
---CHURCH INTERSECTS
300 GENTRY TRACY 275-2062

10
---SOU RY (NO CROSSING)
307 CURTIS THOS L ● 272-0897
311 WAGONER INA G MRS ● 272-7545
---CHESTNUT INTERSECTS

45
LEHIGH ST -FROM 4309 OAKLAND AV SOUTH 2 EAST OF WEST GREEN CT (ZONE 7)

106 NOAH C WALTER ● 299-1981
108 KUYKENDALL EDGAR D JR HON ● 299-1970
---PRINCETON AV ENDS
200 PHILLIPS BARBARA M MRS
202 THOMPSON J GLENN ● 299-0485
204 HYAMS ROESSLER L ● 299-2350
---HARVARD AV INTERSECTS
311 THOMPSON COY H 292-2165
---CORNELL AV INTERSECTS
411 CABLE MICHL
---TRINITY AV INTERSECTS

0
LEMAY LANE -FROM 612 BENTON RD EAST 1 SOUTH OF TYLER

69
LENOIR DR -FROM 2704 ALDERMAN DR WEST 1 NORTH OF RUTHERFORD DR

---ZIP CODE 27408
2802 VACANT
2803 GRANTHAM THOS I JR ● 292-5854
2804 COUNIHAN JAMES F ● 299-8524
2805 SCOTT GUY L JR ● 299-5242
2806 ASHLEY GILBERT C 292-2148
2807 BAXTER ROBT E ● 299-0777
2808 MC NEIL JACK J ● 299-8036
2809 SPITAL JACK ● 299-0777
2810 BUNIN HERBERT M ● 299-3243
2811 DE LUCA FRED ● 292-3638
2812 VACANT
2813 SPROAT HERBERT B ● 292-0693
2814 CORMAN IRVIN E ● 292-4554
2815 STONE WM H JR ● 292-0927
2816 VACANT
2817 BAILEY GEO F ● 292-0695
2818 SHANKLE WM K ● 292-1804
2819 CLAPP GERALD L ● 299-5517
2821 SESSOMS CLAUDE A ● 292-1771

53
LENOX CT -FROM 3410 NORMANDY RD WEST 1 NORTH OF KEATS

---ZIP CODE 27408
3400 STAFFORD WM R JR ● 288-4226
3402 SHANKS CURTIS O ● 288-3749
3403 BAILEY CHARLES R ● 288-4302
3404 RIEDELL ANDREW W ● 288-4355
3405 VACANT
3406 HOWARD LENNINGS M ● 288-4873

51
LEONARD DR -FROM 3909 HENDERSON RD

---ZIP CODE 27410
101 LYON JOSEPH T JR ● 299-0258
102 VACANT
103 HILL FOY E ● 299-3700
104 TEAGUE J NELSON ● 299-7329
105 BROWN JEROME ● 299-6301
106 HOFFNER BENJ I ● 299-2095
107 CLARK JESSE J JR ● 299-1430
109 STEWART J WM ● 299-3579
---MONTPELIER DR INTERSECTS

53
LESLIE RD -FROM 2718 HOLLY DR WEST 2 NORTH OF CONE BLVD

---ZIP CODE 27408
1606 ELLIOTT ROBT W ● 288-2286
1608 GIFT JOHN ● 288-4649
---HOLLY DR ENDS
1700 MORRISETTE WIRGMAN C JR ● 288-3617
1702 JONES ISAAC G ● 288-3524
1703 VACANT
1704 HYATT JOSEPH D ● 288-4614
1705 VACANT
1706 COCKMAN JAMES E ● 288-3243
---LILAC RD ENDS
1708 HOUCK WM H ● 288-4532
1709 STRANGE ROSS E ● 288-3530
1710 MEADOR JAMES S ● 288-3319
1711 STEVENS EDW G ● 288-3593
---WYNNEWOOD DR INTERSECTS

26
LEWIS ST EAST -FROM 600 S ELM EAST 1 S ASHEBORO

---ZIP CODE 27406
115 STEVENS BODY SHOP 275-1186
119 FARMERS MUTUAL BUILDING
FARM BUREAU INSURANCE SERVICE OF GUILFORD COUNTY 274-5012
FARMERS MUTUAL FIRE INSURANCE ASSN 272-4538
GRAHAM PRODUCTION CREDIT ASSN 273-2220
122 FIRST UNION NATIONAL BANK OF NORTH CAROLINA (BR) 274-3201
FIRST UNION NATL BANK N CAROLINA-FARM SERV DIV 274-3201
---ARLINGTON INTERSECTS

23
LEWIS ST WEST -FROM 600 S ELM WEST AND SOUTHWEST 1 SOUTH OF SOU RY

---ZIP CODE 27406
108 PARNELL FURNITURE SIDE
109 KINDLEY'S OFFICE SUPPLY STGE

HIGGINS CYCLE SHOP
SCHWINN
QUALITY
CHICAGO
Expert BICYCLE REPAIRS
Lock and Key Service
Lawn Mower Sales
1214
Spring Garden St.
TEL.
273-9774
(See Page 24 Buyers' Guide)

(See Page 92 Buyers' Guide)
Established 1912
SCHENCK & CO.
FIRE — CASUALTY — AUTO
1025 HOMELAND AVE.
DAVID SCHENCK, C.P.C.U.
P.O. BOX 6086
INSURANCE
TELS. 272-2175, 272-2176

TALLEY ELECTRIC CO., Inc.
ELECTRIC HEATING • ELECTRIC CONTRACTORS • AIR CONDITIONING
COMMERCIAL — RESIDENTIAL
1109 Battleground Ave. (See Page 59 Buyers' Guide) Phone 274-1531

LEWIS ST WEST
110 HELPING HAND MISSION THRIFT SHOP THE
110½ VACANT
111 KINDLEY'S WAREHOUSE STGE
112 DIXIE LOCK & KEY SERVICE 272-3308
115 NEW BESSEMER LAUNDRY 272-7018
GREENSBORO LAUNDRY & CLEANERS INC 272-7182
120 GENERAL LINEN SUPPLY SERVICE 272-7182
---A & Y RY CROSSES
202 HAM COAL CO 272-7474
204 MENDENHALL LUMBER CO REAR
205 VACANT
206 VACANT
207 DOWN BEAT CAFE
211 VACANT
211½ VACANT
215 DUNNING INDUSTRIES INC STGE
219 DUNNING INDUSTRIES INC LAMP MFRS
222 CITY SHOE SHOP REPRS
223 CASUAL LABOR CENTER LABOR ORGANIZATION
224 HALES UPHOLSTERY 273-2410
237 FIVE POINT GARAGE AUTO REPRS 274-1565
---ASHE INTERSECTS
---LEE INTERSECTS

31

LEXINGTON AV -FROM 1100 W LEE SOUTH 1 EAST OF GLENWOOD AV

---ZIP CODE 27403
710 MELTON WM L • 273-7251
---UNION ENDS
802 TUTTLE H A MOTOR PARTS WHOL 273-3414
804 FOSTER RAYMOND L • 273-5952
805 RUSSELL MYRTLE S MRS 275-5141
806 PERCY DARNELL
QUATE CHARLOTTE M MRS • 273-5148
807 BRANDON ESTHER W MRS 275-7875
808 WRENN WM D 275-3554
809 BURCHETT DALLAS M • 273-8189
810 JONES EUNICE M MRS • 273-1083
811 HOUGH EDW G 275-2132
812 CHURCH DILLARD J 274-1857
813 OVERMAN VERA B MRS 275-7034
813½ VACANT
814 WILLIAMS JOHN W •
815 WALKER GARMOND A • 273-5653
816 LINEHAN HILDA M MRS 273-4168
817 CARTLAND DOROTHY W MRS • 272-7586
818 COZART CORA T MRS • 272-8253
819 MC DONALD GEO 275-7041
MC GABA CORA L 275-7783
---HAYWOOD INTERSECTS
901 FENTRESS PEARL D MRS • 272-6827
903 DAVENPORT OPHELIA A MRS NURSE • 275-5995
905 HEPLER GORDON A 275-5421
PETREE RACHEL C MRS 274-1023
906 SHEPARD HENRY T • 275-8359
907 LONGWELL IRA H 275-8026
908 HARRIS THELMA B MRS 273-2221
908½ MAY LILLIAN K MRS
909 WHITE JOHN H 275-0051
910 SHARPE LEE C • 274-8315
YUN TAE-IN
911 APARTMENTS
1 VACANT
2 INGOLD JOHN M
3 VACANT
4 LA PRADE MICHL A
912 MC FADYEN F JACK • 273-8330
913 WADDELL EMILY L MRS •
915 TUTTEROW GLENN B • 272-5222
916 JONES L WAYNE
ALLRED THOS R 273-8326
916A HENNO RALPH B
917 REAMS CHARLES D • 272-7483
918 PARRISH ZELMA
920 JOHNSON L FREDA 275-7040
SMITH TERAH C MRS 275-2464
921A NICKS BESSIE
921B WALKER ELSIE D MRS
922 FREEMAN MILDRED L MRS • 274-4384
923 MC KINNEY RUBIN H • 275-4623
925 BRAUER EDNA L MRS
928 LINEBERRY ALBERT T
929 SINK SARA P MRS • 272-7715
930 PETERSON J GALLOWAY • 272-1587
931 YORK KENNETH N 274-2691
933 MATTHEWS HARRY A • 272-9870
---RICHARDSON INTERSECTS
1001 HERBIN G KERMIT • 272-5705
1003 MOONEY JOHN S • 275-1106
1005 REGAN EDGAR P 273-6103
1006 SEABOLT ROBT C • 275-7863
SEABOLT JASPER G JR ACCT 274-2905
1009 AUSTIN SANFORD L • 275-4047
1010 SEABOLT JASPER G •
1012 TEAGUE LARRY •
1014 BROGDON ELIZ S MRS • 273-5302
1015 GIBSON LINDA R MRS • 273-4150
1016 MITCHELL DUNCAN C • 272-1714
1017 ANTHONY HENRY C • 275-1121
---HERTFORD INTERSECTS
1100 ISREAL WM H
1101 PUGH JUNE R MRS • 274-3949
1103 BRADY JESSE W MRS • 273-7688
1104 APARTMENTS
VACANT
1105 HIEB CLEMENT A • 274-6248
1106 PURGASON JOHN T • 272-0559
1107 PUGH J MORRIS • 273-1437
1108 MITCHELL ROY C 273-5746
1109 MC COWAN DANL C • 272-6689
1110 JACKSON JENNINGS D • 274-3613
1111 MYERS IRIS T MRS • 273-2137
1112 THOMAS HARRY J • 272-5771
1113 BRADY WM H 274-4979
1114 VACANT
1115 JOHNSON LOUISE M MRS
1116 LEWIS SAML M 275-1195
1117 EVANS RALPH I 275-5077
1118 WELBORN PRESTON G •
1119 SOWERS ERNEST A • 273-8386
SOWERS BEAUTY SHOP 273-8386
1121 LOVERN L FRANK 272-9917
WEBB MILDRED 275-4043

33

---OAK INTERSECTS
1200 COZART AARON T • 273-3073
1201 MARSHBURN ESLIE •
1202 MARSHBURN'S DAY NURSERY • 273-3623
1203 ANDERSON JOHN F • 272-9815
1205 SNOW WHITE NURSERY DAY NURSERY • 272-9815
1206 VACANT
1207 PENLAND THOS E 273-2641
1211 ASHBY PAUL D
1213 MITCHELL JAMES H • 273-0831
---MARION BEGINS
1309 NELSON LEE C •
1311 BROWN THURMAN K • 273-6442
1312 MC ADAMS IDA A MRS 275-1261
1313 LOCKAMY RUSH J 275-6568
1313½ REYNOLDS JEANNETTE D MRS
1315 SNYDER ROBER • 274-7162
1317 VACANT
1318 FAMILY STAMP CO 273-2927
1320 ECON-O-WASH LAUNDRY SELF SERV 274-9509
1321 FRANKLIN K C CO INC HTG & AIR CONDITIONING 275-3361
---GROVE BEGINS
1400 JONES JACK W • 273-1143
1402 FLETCHER EVA MRS
1403 RICHIE EMMA S MRS • 272-6005
1404 WATSON NORMA D MRS • 272-7805
1405 CLAYTON ELIZ B MRS • 275-3525
REAR MC NEILL GEO L 275-1255
1407 TURNER I CLAY • 273-8897
1409 BRUCE JOSEPH E • 274-8115
1411 COLTRANE JESSE H • 274-6619
1413 MARTIN TULA H MRS • 272-6708
---FLORIDA INTERSECTS
1503 COVERT LILLIAN T MRS • 272-0892
1505 WATTS JOSEPH T • 272-8509
1506 CRAWFORD JOSEPHINE S MRS • 272-8639
1507 WAY WILLIE O MRS • 272-7690
1508 AMOS W HOWARD PNTR CONTR • 272-0857
1510 RUMLEY DAVID M • 272-3852
1511 COBLE MARY F MRS • 272-4040
1512 FOWLER ROSCOE J 273-0414
1513 ANGEL FRANK C • 274-7862
1514 ATKINS OSCAR L 272-2874
1515 MARSH RALPH L • 272-6041
1517 CARTER NORMAN S D REV 273-0608
1518 SMITH R LYNN • 272-5564
1519 WILLIAMS J PHILLIP •
---FAIRBANKS INTERSECTS

13

LIBERTY DR
(KIRKWOOD-FARIFIELD)-FROM 1400 COLONIAL WEST 2 NORTH OF CORNWALLIS DR

---ZIP CODE 27408
1500 GURFEIN IRVIN I • 273-0488
1502 PATTERSON CHARLES R • 273-2759
1504 ABERCOMBIE MALLIE C MRS • 272-4627
1506 BAXLEY WM C III
1508 KAPPEL EDWIN • 272-2455
1510 MOSS THOS M • 274-7109
1512 LOWE WILLIS E JR • 275-1325
1514 MITCHELL NATHAN L • 272-1684
1516 WELLBORN MARY C MUS TCHR 274-1667
1518 KREAGER RICHD A • 273-9383

57

---LAFAYETTE AV INTERSECTS
1604 CARLSON ROBT F • 273-6226
1610 COLLINS BENJ F JR • 273-1860
1612 NO RETURN
1614 STILL JOSEPH F • 272-5509
---DELAWARE AV BEGINS
1700 HOLDER OWEN B • 273-8324
1702 BAYNES ROBT G • 273-2165
1704 HESTER OKA T • 273-6634
1706 SCOTT CHARLES P • 273-2419
1708 YANCEY CLYDE C • 274-2047
1710 TRIPP C DAVID • 272-3716
---PRINCESS ANN INTERSECTS

Starmount Company
3900 STARMOUNT DR.
Developers of
STARMOUNT FOREST
HAMILTON LAKES
HAMILTON FOREST
FRIENDLY ACRES
GREEN VALLEY
FOREST VALLEY
GUILFORD HILLS
GARDEN HOMES
"Better Living" in Starmount Properties"
Phone 299-2800
(See Page 120 Buyers' Guide)

DOWNTOWN
203-211 South Elm
TELEPHONE (ALL STORES)
274-4661
(See Page 52 Buyers' Guide)
Thalhimers
THE FASHION STORES
SHOPPING CENTERS
Friendly Shopping Center and Summit Shopping Center

Greensboro's Complete Outfitters for Men and Boys Since 1890
Vanstory CLOTHING COMPANY
Jefferson Standard Bldg., 107-109 N Elm St.
Tel. 275-2807
(See Page 32 Buyers' Guide)

PEGRAM-WEST, INC.
CUSTOM WOODWORK - BUILDING MATERIALS - READY MADE PRE-FINISHED KITCHENS
405 E. Meadowview Rd.
(South Elm Street at Tobacco Warehouse)
Tels. 273-6958, 273-6959 and 273-6950
(See Page 27 Buyers' Guide)

LIBERTY DR (KIRKWOOD-F)--CONTD
1800 GEE JOHN ● 274-4264
1802 SMITH EUG E ● 275-1061
1804 HARRILL JESSE A ● 272-3966
1806 PEARSON MARGUERITTE A MRS ● 274-5847
1808 WEST WALLACE W ● 273-4315
1810 CLARK FRANK S ● 273-0592
1812 RAYBURN JAMES A ● 274-8783
1814 MC CRAKEN RUTH ● 275-6528
---HAWTHORNE ENDS
1900 MOORE NACY F MRS ● 275-1907
1902 REESE WM N ● 272-6481
1904 SETTLEMYRE THOS A ● 273-3257
1906 VINCENT WILSON R ● 273-1668
1908 BOYD CALVIN W ● 275-3134
---DELLWOOD DR INTERSECTS
2000 DALTON J MICHL JR 272-9967
2001 LAMBETH JULIUS O ● 274-2838
2002 VACANT
2003 GRUEHN EDW L ● 273-8422
2004 CURL RALPH A ● 273-5109
2005 LEONARD C EDW ● 274-1240
2006 VACANT
2007 LEONARD VERNON G ● 272-8433
2008 BROOKS THELMA M MRS ● 273-5221
2009 BLEAKLEY JUNE D MRS 273-0010
2010 NICHOLS JACK Q ● 273-3959
2011 BUSH J BRUCE ● 273-7230
2012 BECKMAN EDW ● 274-4468
2013 DRUM L HOYLE ● 272-0383
2014 MC DONALD EDW L ● 272-6094
2015 SIGMAN PLEMAN H ● 272-9982
2016 TYSON JAMES G ● 272-3277
2017 DAWKINS JAMES L ● 273-8848
2018 STEPHENSON REXFORD W ● 273-8485
2019 SOMERS MARGT S MRS ●
---FAIRFIELD AV INTERSECTS
2100 MILHOLEN WM F ● 274-4084
2101 BAIN MARK G
2102 PUGH JAMES A ● 272-3338
2103 REAVES FRANK K ● 275-1372
2104 SHELTON TOM T ● 275-1026
2105 PRICE FRED A ● 273-3298
2106 WATHEY VIRGINIA S MRS ● 272-3309
2108 MINISH BIRDIE I MRS ●
---LAWNDALE DR INTERSECTS

44

LIBERTY RD -FROM HIGHWAY 29 SOUTH

2320 ERNEST'S CURB MARKET 274-9288
2403 MANSFIELD'S CLOVER FARM MARKET GROS 272-6779
2404 FLEAGLE FRED B JR 274-3395
2405 PATRICK'S WELDING SERVICE 274-5256
2406 VACANT
2408 PRUETT CHARLES R 274-6044
2410 HOWELL ARLIN E 272-9837
2411 WAGONER CAREY D ● 272-1651
2412 SMITH DONNA R MRS
2414 BAREFOOT ROBT P ● 274-5366
2501 SMITH BYRON ● 272-4424
2502 SMITH CALVIN F ● 272-0973
2503 MC INTIRE WM C JR ● 272-7017
2506 WELKER MARGT S MRS ● 272-2415
2508 VACANT
2509 TROXLER ROBT G ● 272-1804
2510 WEATHERLY ROSS M ● 273-6293
2512 CABLE RUBY E MRS ● 273-6739
CABLE WANDA
2514 TROXLER G SHAIL ● 275-4011
2604 JONES CLAUDIA L MRS ● 272-0726
2605 SUMMERS VANNIE C ● 272-8752
2609 MYERS ROBT L JR 275-7952
2611 BALL MARCUS J ● 274-7310
2613 BENNETT BOBBY O 275-1880
2615 TILLEY HELEN 275-1330
2702 BRAY SALLIE E MRS ● 273-0125
2705 HUBBARD ROBT E ● 275-2150
2706 MAUS FRED B ● 272-5863
2707 HILLIARD ROBT L ● 272-4956
REAR ROYAL JOHN P JR 273-6286
2709 CAGLE VERLIE A ● 273-9120
2710 CRAVEN LOREY L ● 272-8892
2711 PRINGLE J ROSS ● 274-6691
2712 MOCK ROBERT B
2714 LANGLEY A W ● 275-5205
2715 ELLISON CHARLES L JR(● 274-3937
2716 CANNON JOHN W ● 275-7426
2718 FREEMAN ROBT R ● 274-1324
2809 SHORE JOSEPH P ● 272-7427
2810 ZIEGLER BOB G ● 273-6790
2812 HUNT HENRY W JR ● 273-7968
2816 JULIAN JESSIE S MRS ● 272-1007
2817 TEAGUE OSCAR B JR ● 272-6106
2819 MANESS ASA M ● 273-5343
2820 WILLIAMSON WILBUR H 273-9888
2822 YORK ALF A ● 273-5481
2824 YORK ERNEST C ● 272-7780
---PLEASANT GARDEN RD BEGINS
2908A BUCHANAN'S DRUG STORE ● 275-6461
2908B BURNS JOHN T CHIRO 272-0506
2908C MONTGOMERY'S BARBER SHOP 272-7903
2908D SCOTTS BEAUTY SALON 273-0193
---CITY LIMIT

53

LILAC RD -FROM 1700 W CONE BLVD NORTH 2 EAST OF DELLWOOD DR

---ZIP CODE 27408
2700 BELL ROBT L ● 288-1162
2701 BAILEY MILLARD W ● 288-4241
LEE JAMES M 288-2869
2702 KENDRICK HARRY B ● 288-4827
2703 GOAD LUTHER W ● 288-3289
2704 HUGHES JACK W ● 288-4697
2705 ROMEO STEPH A ● 288-3276
2706 BLACKWOOD FRANCIS J ● 288-3332
2707 BICHSEL JAMES L ● 288-4469
2708 SAMUEL ALBERT F ● 288-3475
2709 LORE ROBT W ● 288-4465
2710 ANGLE ROBT B ● 288-3347
2711 BRAUGHLER OWEN K ● 288-4858
2712 KIRKMAN ARCHIE ● 288-4350
2713 JOHNSON DAVID A ● 288-4590
2715 MC CORKLE HERBERT R JR ● 288-3378
---LESLIE RD INTERSECTS

21

LILLY AV -FROM 508 JACKSON WEST

32

LINCOLN ST -FROM 1900 MC CONNELL SOUTH 1 WEST OF MC CONNELL RD

---ZIP CODE 27401
801 BOYD LARRY
803 EDRINGTON BENJ
805 WILSON ADA M MRS
---GORRELL INTERSECTS
900 MC ADEN'S DRY CLEANERS (BR) 272-9580
901 FOX WORTH W ● 273-4649
905 GRIFFIES SHELTON G REV ● 272-3252
906 GANT DAISY MRS ●
907 JONES JOHN 274-4567
908 SILER JESSE S
909 LEE MAUDE E MRS ● 274-3743
910 MILLER JAMES S 272-6829
911 HARGETT FREDK A
912 HERRING SALLIE F MRS ● 273-8439
914 VACANT
915 BEAM CLARENCE S ● 274-4101
917 WORLEY ROBT J 274-3771
918 SIMMS ALF J 274-1779
919 BROWER HILLIARD ● 272-5355
920 WINSTON LEE A 272-1354
921 RAY EMILY MRS 273-8318
922 PICKARD ROSABELLE P MRS 275-2379
923 THACKER PEARL P MRS ● 273-3313
924 RICHARDSON JOSEPH 275-4939
925 MC LAUGHLIN WM H ● 272-4652
926 WISE ORA MRS 274-4958
---LEE INTERSECTS
1003 MC RAE CLARA H MRS ● 273-3835
1004 SMITH CLYDE
1005 MC CLENDON NELLIE T MRS ● 275-5968
1006 STATON SYLVESTER 273-6160
1007 VACANT
1008 DAY ANNIE MRS 275-9269
1010 HOOKER SAML S
1011 HAYES ELIZ S MRS ● 272-8929
1016 LINCOLN STREET JUNIOR HIGH SCHOOL 272-4582
1200 DUDLEY JAMES B HIGH SCHOOL 273-2173
---TUSCALOOSA INTERSECTS
1400 HAYGOOD PRESTON ● 273-2760
1401 MC MANUS ARTH J ● 274-6467
1403 BYNUN MARVIN T
1404 SLADE JAMES W ● 275-2155
1405 JORDAN JOHN J ● 275-8975
1406 MACKEY FRED L ● 274-5912
1407 ANDERSON RUDOLPH H ● 275-2837
1408 WHITEHEAD FLORENCE M MRS ● 274-1159
1409 SELLARS CHARLES ● 274-6956
1411 CLARK JOHN W ● 273-6594

44

---ROSS AV INTERSECTS
1500 RALEIGH W WILSON ● 273-5482
1501 JOHNSON DOUGLAS J ● 274-6498
1502 SOLOMON CECIL T ● 274-8767
1503 JONES MARY T MRS BEAUTY SHOP ● 274-1383
1506 WALLACE CHARLES C ● 274-0653
1507 MALLOY LEON ● 274-2928
1508 WILSON DAVID E ● 274-6562
1509 KERSEY JAMES L 272-6602
1510 JOHNSON LEROY R ● 273-4119
1511 PRINCE ISAIAH J ● 274-0978
1514 SALTER C SHEPARD ● 275-1445
1517 JEFFRIES SAML J ● 273-4257
1519 GIBSON LLOYD N ● 275-8821
1520 WYRICK CHARLES R ● 273-5246
---E FLORIDA ST INTERSECTS
1601 HARDY FREDDIE G ● 273-5694
1602 GREENE EDW H ● 272-6892
1603 WILLIAMS SHELTON D ● 274-2106
1605 FOSTER CARL O JR ● 275-8953
1606 LONG H HARVEY ● 272-3793

IF IT'S
PRINTING
YOU NEED
SEE
DEAL
PRINTING
CO., INC.
John L. Yow, Sr.
Mgr.
DIAL
273-3152
616-618
S. Elm St.
(See Page 116 Buyers' Guide)

for Economical Transportation
CHEVROLET
Over29 Years Service
TRADERS CHEVROLET CO., INC.
SALES AND SERVICE
GENUINE CHEVROLET PARTS AND ACCESSORIES
215-217 E. Market St. (See Page 12 Buyers' Guide) Tels. 272-2146 — 272-2147

STARR ELECTRIC CO., Inc.
ELECTRICAL CONTRACTORS and ENGINEERS
(See Page 61 Buyers' Guide)
1421 Battleground Ave.
Dial 275-4544

LINCOLN ST--CONTD
1607 MIXON HERMAN ● 274-1404
1608 HINANT RULDOLPH V ● 275-7414
1610 FOSTER GEO J ● 273-1423
1612 BELL SYLVESTER ● 273-6462
1614 MC LEOD JOHN B ● 274-7402
1615 EVANS JULIUS W ● 275-2702
1617 WILLIAMS JAMES A ● 272-6907
1618 GRAVES ROBT H ● 272-2541
1619 MOORE JAMES W ● 275-4490
1621 HOWELL HORNSBY ● 273-6429

32

LINCOLN GROVE -A RESIDENTIAL DISTRICT SOUTH TO GORRELL 1 WEST OF MC CONNELL RD

35

LINDA LA -FROM BAILIFF SOUTH 1 EAST OF VAN WERT

---ZIP CODE 27403
2200 BEST GEO H ● 292-3014
2201 SUH CHUNG SUN ● 292-0480
2202 SIMMONS CLAUDE G 299-0711
2203 BUSKIRK THOS L JR ● 292-0736
2205 MOORE HUGH A ● 292-0812
2207 SUMMERLAND RALPH ● 292-2207
2209 BUSLETT DONALD E ● 292-0374
2211 FIELDS ROBERT L ● 292-4256
2213 GRIFFIN JAMES L ● 292-5194
2215 MAYNARD ROBT ●
2217 HAMELL ANDREW E ● 292-2058
2219 JARMAN MAXWELL ● 292-0678
2221 MELVIN WM R ● 292-1998

15

LINDELL RD NORTH -FROM W MARKET NORTH 1 WEST OF N ELAM AV

---ZIP CODE 27403
110 PALMER G MELVIN REV 299-8767
---MADISON AV INTERSECTS

43

LINDELL RD SOUTH -FROM 2900 W MARKET SOUTHWEST AND SOUTH 1 WEST OF NORTHRIDGE

---ZIP CODE 27403
100 ROBERSON CAPUS L ● 299-8480
101 LOVERIN EVELYN F MRS ● 299-7817
103 BROWN R JIMMIE ● 299-8774
105 SMITH WARREN V ● 299-7178
107 VACANT
---BERKSHIRE ENDS
201 SILVER LOUIS W ● 299-7923
203 HAIGLER KATH R MRS ● 299-8771
205 TROXLER AVERY H ● 299-8803
207 EARNHARDT CHARLES J ● 299-8306
209 LOUMARAS JOHN L 292-6551
211 DICKSON WM B ● 299-6277
213 ODYNIEC ANTHONY B ● 299-7338
215 DUNN W LLOYD ● 299-7968
217 GRAY EUG T ● 292-1320
218 OLIVER GEO T
219 BAREFOOT ORVILLE L ● 299-1463
221 MARTIN RICHD L ● 299-7056
223 RUSH EUNICE F ● 299-7431
225 FEDERAL HOME IMPROVEMENT CO ROOFERS 299-9181
HARRIS JACK W ● 299-9181
227 CLAPP JOHN W ● 299-7948
229 LASSITER BENJ F ● 299-9221
---LONGVIEW PL ENDS
301 MC CAIN WM S ● 299-8160
303 FISHEL E J JR ● 299-7153
305 STRICKLAND HORACE A ● 292-2537
307 HART JAMES M ● 299-8890
309 RUSH JOHN ●
311 BAXTER BESSIE J MRS ● 299-3844
313 MURRAY OTIS V ● 299-8787
---SHERRILL ENDS
405 TINSLEY VIRGINIA H ● 299-9563
407 PAOLI DOMINIC A ● 299-8127
411 COLTRANE WM G ● 299-7540
413 PHILLIPS EDWIN L ● 299-8876

59

---WALKER AV INTERSECTS
501 ADAMS EARL D 299-8212
503 ANDERSON REX M ● 299-8635
509 ALLRED DAN I JR 292-3743
601 JOHNSON RICHD A 292-5314
603 ALLEN HOWARD V ● 299-7874
605 MORROW JAMES W ● 299-8886
607 SAMPLE ELIZ C MRS ● 299-8187
611 PERRYMAN EDW J ● 299-9676
---SPRINGWOOD DR INTERSECTS
701 SCOTT GRADY W ● 299-8845
703 LYON H GRADY ● 299-7479
705 LEAVEL R FLOYD ● 299-7186
707 WHITE JOSEPH M ● 299-7938
709 WILLIAMSON J ERNEST ● 299-7449
---SHERWOOD INTERSECTS
801 HAYES CHARLES R ● 299-0173
803 MC BANE PREMIER S ● 292-0716
805 VAN DYKE MARY E ● 292-2097
809 SCHUBERT FRITZ K ● 299-8410
811 EDWARDS MELVIN L ● 299-8441
---SPRING GARDEN INTERSECTS
905 FREDERICK MARTIN L
906 BLACKWOOD DANNY L 299-2790
907 WALTERS LORETTA M 292-2543
908 KEARNS COLUMBIA MRS
909 PEEDEN C GENE
910 GRIFFITH PAMALA
911 BRYAN JAMES
912 FARRELL PEGGY W MRS
913 VACANT
9138 SHOLL EDW H
914 GARMAN JOHNNY B
915 BEST JEWEL S MRS 299-9215
917 CARR QUALLS D 299-4302
921 REDDICK RAYMOND F 299-2957
923 HARVEY ROBT L III 299-6426
925 SPIVEY ED
---HIATT INTERSECTS
---OAKLAND AV INTERSECTS

55

LINDEW ST -FROM 2126 ENTERPRISE DR NORTH AND SOUTH, 1 WEST OF BATTLEGROUND AV

---ZIP CODE 27408
1800 HEGE MIDDLETON & NEAL INC ADV 275-2831
1801 UNDER CONSTN
1803 UNDER CONSTN
1900 UNDER CONSTN

6

LINDSAY ST -FROM 220 CHURCH WEST 2 NORTH OF MARKET

---ZIP CODE 27401
201 AUTO UPHOLSTERY CO 273-6436
---FORBIS INTERSECTS
322 ISLEY W F & CC INC PRNTRS ROLLER MFRS 272-5519
---ISLEY ENDS
---SOU RY (OVERPASS)
---CHESTNUT BEGINS
---PERCY INTERSECTS
501 NO RETURN
610 CUMBERLAND COURTS INC RENTAL AGTS 273-2900
701 FULLER GEO R
703 SANDERS HATTIE R MRS 275-2648
---BEECH INTERSECTS
800 HARRIS JOHN ● 275-3235
---DUDLEY INTERSECTS

12

---DUDLEY INTERSECTS
900 DOWDY LEWIS C 273-1773
901 HOOKS MAMIE M MRS 274-3722
THOMPSON ALLIE L 274-6939
903 NELSON WALTER N ● 272-7450
909 HAGINS J GARFIELD ● 275-8167
913 HIGGINS ANNA M MRS
915 JETER WILLIE M ● 275-2725
917 HARRIS E ODELL ● 275-2906
919 LITTLE WILL C ● 273-9287
923 HOLT PEARL ● 272-5891
---STEWART BEGINS
1001 MORROS MARIAM J MRS 273-6495
1003 DERRICKSON HURLEY W ● 273-7665
1007 BLUFORD HAZEL D MRS ● 272-9752
1009 ROBERTS HALLIE D ● 272-5376
1011 HOLT MARTIN F ● 275-6724
1013 WILLIAMS FREDK A ● 275-5433
1015 COLVIN NELLIE L MRS ● 273-2225
1021 ELLISON MARGT R MRS ●
---LAUREL INTERSECTS
1300 DILLARD IDA L MRS ● 275-2933
1302 MILLER CLARENCE M
1303 KINSEY ALFONZA 275-4020
1304 JOHNSON SIMMIE A ● 273-1634
1305 SULLIVAN CLAUDIE ● 273-7262
1307 HUMPHREY RAYMOND ● 274-1958
1308 AUSTIN B SAML ● 272-7488
1309 TAYLOR ROOSEVELT A ● 272-2361
1314 HOPE LILLIE M MRS
1316 TYSON JOHN C F 274-1874
---OBERMEYER INTERSECTS
1500 BYRAM SUDIE E MRS ● 273-8529
1501 MOORE GEO S 273-5623
1502 BYARM LONNIE P JR ● 274-2128
1505 MC CREE ROBT H ● 274-7163
1506 DOGGETT N KATH MRS 274-7724
1507 GUNN WM H 274-6529
1507A STRADFORD SUSAN B MRS 275-7322
1508 NO RETURN
1508½ DAY JOHN W 275-4192
1510 PREASTLEY DOZIER 272-4705
1511 DARNELL LENORA MRS ● 272-5031
---DANIEL INTERSECTS
1600 ARNETT ROBT
1602 GRACE TRAVIS R 272-6368
1603 LINDSAY BUSTER ● 273-7651
1604 MARTIN OTIS C
1605 MARTIN SANFORD B 273-0426
1606 GILL LEOLA W MRS 275-4041
1607A MC WILLIAMS RACHEL M MRS 275-0669
1607B MC LENDON GENEVA 273-0037
1608 WHITAKER CHARLES C 273-6333
1610 OGLESBY ROOSEVELT ● 275-0062
1615 BYRD JAMES L ● 274-1744
1617 FOUST HENRY C ● 274-8979
---BENBOW RD INTERSECTS
1701 FLACK JAMES F 273-8170
1704 NO RETURN
1705 CARRINGTON CURTIS 272-8876

PHIPPS Hardware Co., Inc.
215 N. ELM
●
CHINA, GIFT and GOURMET SHOP
TEL. 272-5831
●
HARDWARE, ELECTRICAL APPLIANCES
TEL. 272-0179
SPORTING GOODS
DEPARTMENT BASEMENT
TEL. 273-4447
MARINE DEPARTMENT
BOATS
JOHNSON MOTORS
MARINE HARDWARE
BOAT TRAILERS
2601 S. ELM
Phone 275-8589
(See Page 84 Buyers' Guide)

N. C. MONROE CONSTRUCTION CO., Inc.
GENERAL CONTRACTOR
2710 Martinsville Rd., P.O. Box Drawer 359
Dial 288-1030
See Page 44 Buyers' Guide

DIXISTEEL BUILDINGS
(Forever Beautiful)
Commercial — Industrial — Institutional
Suitable for most every need, for further information, Tel. 288-1030
N.C. Monroe Construction Co., Inc.
(See Page 144 Buyers' Guide)

Mobil

PAINT STORE

MOBIL FINISHES COMPANY, INC.

★ PAINTS

WALL-PAPER

PAINTERS' SUPPLIES

★

1117 E. WENDOVER AVENUE

Phone 273-8295

(See Page 111 Buyers' Guide)

Mobil

UNITED TIRE SALES

Fisk Tires — Recapping — Wheel Alignment and Balancing

903-905 West Lee St. (See Page 146 Buyers' Guide) Phone 275-9633

LINDSAY ST--CONTD
1706A KORNEGAY DAISY L MRS 273-8429
1706B SLOAN ROBT A 275-5277
1708 DE BERRY CHARLES U ● 273-0359
1709 OWEN LINDSAY 274-4809
1711 CRAWFORD CAROLYN E ●
---LUTHER INTERSECTS

33

LINWOOD ST FROM 1700 GLENWOOD AV WEST 1 S FLA

---ZIP CODE 27403
1301 BARBER JAMES R ● 273-2087
1303 CHAVIS FRANKLIN D
1305 COOK GEO R ● 274-7130
1306 LOWE THURMAN B 274-0906
1307 DILLINGHAM RONALD E
1308 OWENS RUSSELL ● 273-3542
1309 INMON JOSEPH L BLDG CONTR ● 273-2928
1310 MOTLEY OTIS N ● 273-2200
1311 KIRKMAN MAUDE E MRS ● 274-7157
1313 KEENER AMOS P ● 273-5676
---WILLOMORE INTERSECTS

44

LION ST -FROM BRISTOL RD EAST 1 NORTH OF ALAMANCE RD

---ZIP CODE 27406
1307 MASSEY MOSE S
1309 SMITH HUBERT W 272-4981
1321 WARREN LUTHER W ● 274-5305
BOYD JOHN L 274-2243
1325 ALEXANDER REBECCA H MRS

65

LIONNE DR -FROM 2000 CHELTENHAM BLVD WEST 1 SOUTH OF CHELTENHAM CT

--- ZIP CODE 27407
2000 BOZEMAN FRANK E ● 292-0824
2002 CREWS LOUISE MRS ● 292-2315
2004 BOSWELL JOSEPH E ● 292-4163
2006 JONES ROBT L ● 292-2431
2008 RILEY ROBT S ● 292-0365
2010 MC GUIRE JOSEPH ● 292-3463
2012 BRANDON WM M ● 299-8036
2014 DUNN HENRY B ● 292-4957
2016 LEONARD BILLY L ●

51

LIPSCOMB RD -FROM 5109 FRIENDLY RD SOUTH 2 WEST OF HENDERSON RD (NUMBERS REVERSED)

---ZIP CODE 27410
704 COBLE CLARK V ● 292-1957
705 WOESNER GLADYS F MRS ● 299-4073
706 KERNS LEONARD ● 299-1085
707 GARDNER J HERMAN ● 299-0185
709 ROUSE JOSEPH W ●
710 ALLRED JACK D ● 299-2302
711 ALLGOOD CARNEY W ● 299-0381
712 FANSLER WM F ● 299-6357
713 SEAGRAVES EDWIN D ● 292-1417
714 MOORE C E JR 292-6180
716 KING JAMES H PLASTERING CO INC 299-1245
KING JAMES H ● 299-1245
715 MEACHAM RICHD L ● 299-4399
718 MANESS ROY J ● 299-7504
720 BROWN THOS E ● 299-3327

32

LITTLE ST (LINCOLN GROVE)-FROM 915 WILLOW RD

67

LIVINGSTON ST -FROM 3012 PADDINGTON EAST 1 SOUTH ROCKY KNOLL RD

---ZIP CODE 27406
2503 PARRISH JACKIE D ● 299-6282
2506 ROSEMAN JERRY M ● 292-3749

40

LLANO PL -FROM E LEE ST NORTH 2 SOUTHEAST OF ARDMORE DR

---ZIP CODE 27401
919 JANES CRAWFORD J ● 274-2230
920 BOYERS WILLIAM N ● 274-0501
921 WINGFIELD HARRY ● 273-6862
922 PASS JOHN D 274-3868
923 ROBINSON CHARLES D 273-0337
924 SPIGHT JULIA B MRS ● 275-5993
925 ALLEN WM 275-6066

67

LOCKSLEY LA -FROM 2614 ROCKY KNOLL RD SOUTH 1 WEST PADDINGTON

3005 STANLEY JAMES R ● 299-5742
3007 NIXON JEROME G ● 292-1876
---LYNFIELD LA ENDS
3014 MORGAN CLARENCE W JR ● 292-3736
3016 BOOKER WM M ● 292-4436
3017 UNDER CONSTN
3018 WARREN JOEL L ● 292-4997
3019 UNDER CONSTN
3020 MILLER WM F ● 299-0076
3021 SQUIRES WM M JR ● 299-3825
3022 POLLOCK JOHN L ●
3023 WICKER PHILLIP R ● 292-1402
3024 KIRKMAN JOHN C ● 299-3416
---DAYE DR INTERSECTS

30

LOGAN ST -FROM 1300 PERKINS SOUTH 2 WEST OF BENBOW RD

---ZIP CODE 27401
500A MARTIN JETTY 275-2006
500B INGRAM HENRY E
500C WILLIAMS GEO
500D GADDY PARTHENIA MRS
500E SOWERS MARIE MRS 275-6636
501 BELL HENRY 272-0781
503 WILLIAMS ROGER
505A CADDELL WM W
505B STOVER GEO JR
506 DUBOSE MARTIN 274-1886
---WASHINGTON INTERSECTS
606 SPENCER YVONNE MRS ● 275-3524
607A WILLIAMS JOHN M
607½ FRAZIER HARRY
609 GARDNER WALTER
609½ GARRISON MAMIE A MRS 272-4998
612 PHILLIPS ROY ● 275-1347
613 JOHNSON CHARLES P ● 272-1727
CAPEL ROBENIA MRS
614 BOULDRICK ZION
DUBOSE MARY
615 WALLS C JAMES ● 274-2649
616 ROBINSON JOHN D
618 MC GIBBONY RUTH J
---SLOAN INTERSECTS
706 MC DONALD ALEX W ●
708 LITTLEJOHN CLARA M MRS MRS
709 MAYS VIOLA M MRS ● 274-5804
710 BLACKWELL LENA MRS
711 STEPHENS FLORENCE G MRS ● 275-1433
712 LE GETTE NEAL N ● 273-1163
713 MOORE CLEO E ● 275-5602
---GORRELL INTERSECTS
801 HEADEN ALVIN E ● 275-1779
806 MARSH CHESTER H ● 272-2348
807 SMALLS WALTER J ● 273-0747
808 RAY MATTIE S MRS ● 274-2198
809 SMITH ARDELL W MRS ● 273-2450
810 GRIFFIN EDW ● 273-9702
811 WOODARD JOHN W ● 275-1555
812 BUTLER J WILSONIA ● 273-0058
813 LONDON DAVID V ● 273-6375
814 BETHEA A H
814½ RICHARDSON GEO 273-7936
815 WATSON DANL 274-5633
817 GLOVER DORA S MRS ● 275-4033
818 ANDERSON ARCH ● 275-2104
819 GANTT JAMES H ● 272-7180
820 CLEMONS SAML 273-8708
821 NEELY CORA L MRS 273-0503
SANDERS SADIE MRS
822 VERBLE KATHANIEL W ● 274-1132
823 KEARNEY MAURICE ● 274-0045
824 KELSER WILLIE A ● 275-4337
---LEE INTERSECTS
903 GASKIN HUBERT ● 272-8484
905 GRANT HORACE E ● 274-2698
SARETTA'S BEAUTY SHOP 274-2698
906 FREEMAN JOHN W 273-3864
907 ORMOND MATILDA A ● 275-1112
908 BROWNING CHARLES P 272-6900
910 SMITH RAYFIELD
911 MADDOX FRED 273-7232
912 HOUSTON DOREATHA P MRS 272-3842
915 WEBB BURLEIGH C ● 273-8453
916 MC KELVEY LUCY S MRS 274-8593
918 JACKSON LULA L 273-6560
920 SMITH SWANNIE C MRS 272-7337
922 GREENE THURNELL

34

---BRAGG INTERSECTS
1000 BROWN BENJ F ● 274-0659
1001 REID JAMES H ● 274-1989
1003 LYLES JOHN N ● 274-2877
1004 HARRIS W O PLASTERING CONTRACTOR
HARRIS WRENTON O ● 273-6027
1005 HAMLIN THOS ●
1007A WHITE HATTIE H MRS
1007B SILER FLETCHER
1008 PHINISEE JOSEPH
1009 REID ISAAC N ● 275-3276
1010 NEAL MILDRED V MRS 272-4206
1011 TAYLOR GEO P ● 272-0168
1012A CAMPBELL JAVES F
1012B NEELEY EDW
1013A MATTHEWS PEARL MRS
1013B WHITSETT HAROLD
1014 BROOKS EDDIE L
1014½ BELL LEON
1015A HAWTHORNE FLOSSIE C MRS
1015B HAWKINS HOKE B 275-6619
1016 SALES WALTER L ● 275-5190
1017A NO RETURN

LAMBETH CONSTRUCTION CO.

GRADING — WATER LINE — SEWER PIPE — DRAINAGE — CONTRACTORS

EQUIPPED WITH 2-WAY RADIO FOR BETTER SERVICE

1705 BATTLEGROUND AV. (See Page 42 Buyers' Guide) DIAL 273-0836

DOWNTOWN STORE
101-11 S. ELM COR. MARKET ST.
TEL. 275-0461

BELK'S

(See Page 51 Buyers' Guide)

SUBURBAN STORE
FRIENDLY SHOPPING CENTER
616 FRIENDLY CENTER RD.
TEL. 292-0960

LOGAN ST--CONTD
1017B MURRAY JOSEPH A 275-7423
---DOUGLAS INTERSECTS
1100 GIBBS JOHN ● 275-2355
1101 HILTON BENJ F ● 275-5771
1102A MILLICAN BEATRICE
1102B MOREHEAD GENE
1103 LOWE JAMES R 274-4322
1104 WHITWORTH WM J ●
1105A MC PHAUL JERRY 272-1744
1105B CUTLER WM E
1106 HARGRAVES MICHL R
1107 TALTON JAMES K ● 273-5062
1109 ROBERSON CARRIE C MRS 274-0067
1111 BURRIS JAMES R ● 272-3824
1112 WHITFIELD TOUSSAINT ● 275-2851
1114 KING JAMES L ● 272-4653
1116 HOOD CLAUDE N ●
1117 POOLE HERBERT J 272-2561
1118 SMITH CHARLES H JR ● 274-9025
---JULIAN INTERSECTS
---BROAD AV INTERSECTS
---TUSCALOOSA INTERSECTS

42

LOLLY LA -FROM MEADOW NORTHEAST 1 EAST OF BENBOW RD

---ZIP CODE 27405
1200 VACANT
1201 MC DILL EDWIN B 272-6393
1204 LONG FLORENCE S MRS 273-0629
1205 PLAYER CAREY W 274-9094
1208 COX JOHN H ● 274-0275
1209 COBLE C W
1212 MELVIN CHARLES S ● 274-4988
1213 MC ALLISTER MARGUERITE M MRS ● 273-4367
1216 WARNER CHARLES R JR ● 272-1880
1217 MURPHY MYRTLE A MRS ● 274-1956
1218 BOGGS MARVIN
1219 VACANT
1220 TURNER J R 275-3147
1221 BATTEN JAMES D ●
1222 TYSON BETTY S
1224 REDDING THOS P 272-2096
1225 MAHAFFEY SARAH S MRS 274-8939
1226 CALLAHAN GWENDOLYN MRS
1227 FOSTER OLA M MRS ● 275-0044
1228 CUMMINGS RODNEY F 273-0746
1230 STANLEY JACK 274-7012
1231 HOLLAND FRANCIS W MRS ● 275-4115
1232 BALL PATRICIA MRS
1234 PRUITT CHARLEY 274-4529
EVANS KAY MRS 275-7559
1236 PRUITT JANIE MRS
1237 BERTON LARRY
1238 VACANT
1240 SMITH SHIRLEY
1242 VACANT
1243 COOK GARNETT H ● 275-3837
1244 NEWELL RICHD 272-2571
1248 OAKLEY LEWIS R 272-6956
1250 WOOD CLIFFORD
1251 HAITHCOCK KENNETH
1252 LEE LARRY W 272-6420

18

LOMBARDY ST -FROM 3700 TEXTILE DR NORTH 1 WEST OF WILLARD

---ZIP CODE 27405
1108 CROSBY JAMES ●
1108A LAVAL ISAAC Z ● 273-7816
REAR VACANT
1214 MARTIN CHARLIE ● 272-4856
1218 ADAMS ALBERT
1220 WILSON LEROY ● 274-5487
1222 SAINT JAMES HOLINESS CHURCH
1304 STEELE ARTH 272-8515
---PHILLIPS INTERSECTS

50

LONDON RD -FROM 1810 WHITMAN NORTH 1 EAST OF LARDNER RD

---ZIP CODE 27405
3200 PAYNE EDGAR H ● 274-7167
3202 LAUGHLIN WILBUR M ● 275-1921
3203 JACOBSON EDW A ● 274-3085
3204 SULLIVAN MERRITT D ● 273-7566
3205 ROESCH GEO V ● 274-6444
3206 MC CULLOCH HARRY ● 275-4750
3207 FOY SAML M JR ● 275-1724
3208 HOLLAND ESCHEL G ● 275-1066
3209 EVERHART KENNETH L ● 275-1197
3210 WRIGHT A G ● 275-5245
3211 PAIRE ROBT M 274-7126
3212 MOHRING BERNARD F ● 275-4608
3213 THOMPSON DOYLE D ● 274-1391
3214 NIERZAD JAN P ● 274-0771
3215 PAUL WM J ● 273-0022
3216 SMITH ALTON M ● 275-4240
3217 KISLY WALTER J ●
3218 GARDNER THOS E ● 275-5992
---TWAIN RD INTERSECTS

54

LONDONDERRY DR -FROM 3421 GLOUCESTER SOUTHWEST

---ZIP CODE 27410
3401 THORNHILL EDW III ● 288-2728
3403 BENTLEY E R ● 288-3156
3405 COLBERT WM P ● 292-2463
3406 NIESS JOHN E ● 288-1831
3407 MISENHEIMER KAY M REV 288-4227
3408 RATLIFF ERNEST K ● 288-2440
3409 CREAGH A H ● 288-2470
3410 WILKINS KENT F II ● 288-3152
3411 HATCHER WM S ● 288-3934
3414 YORK JOHN J JR 288-2603
3419 INGLESLY LEO C 288-4876

67

LONG ST -FROM 2632 ASHE W 1 NORTH OF KIRKLAND

---ZIP CODE 27406
403 CANTER CHESTER J ● 275-7490
410 STAMEY DILLARD R ● 272-6908
411 DAVIS ARTHUR W ● 273-9306
415 LOCKLEAR ARNOLD

22

LONGFELLOW ST -FROM 2801 O'HENRY BLVD WEST 2 NORTH OF 16TH

---ZIP CODE 27405
---HOLMES RD INTERSECTS
1600 WYRICK CLAUDE S JR ● 273-0785
1601 GOODWIN JULIUS E ● 273-0479
1602 HANNON DAVID E ● 275-5548
1603 MC PHERSON JOHN P 275-3665
1604 YOUNGMAN LAURA M MRS ● 275-3051
1605 FRAZIER CLARENCE E ● 274-0409
---ALCOTT RD ENDS
1606 LAMBERT JAMES L ● 274-7056
1608 WHIRLOW BLANCE E NURSE 273-2133
BECK DOROTHY S MRS NURSE
1609 REECE ROBT O ● 275-5114
1611 JACKSON CHARLES T ● 274-5168
1613 COCKMAN JAMES M ●
---ORANGE INTERSECTS
1700 SHEA JOSEPH T ● 274-6521
1702 BOZARTH E GLENN ● 274-6521
1704 BOZARTH WILLIE L
1705 JONES J NORMAN ● 275-2370
1706 OWENS JACK L
1707 TOMPKINS ART R ● 272-0505
1708 CARTER GARY D ● 273-4741
---EMERSON RD BEGINS
1800 HAITHCOCK JACK H ● 273-5961
1802 PATTERSON BILLY D ● 273-4318
1804 POAD WM F ● 272-3366
1806 MARSHBURN JOHN H 273-8381
---O'HENRY BLVD INTERSECTS

43

LONGVIEW ST -FROM S LINDELL RD SOUTHEAST AND SOUTH 2 WEST OF NORTHRIDGE

---ZIP CODE 27403
---MASON ENDS
---MYRTLE INTERSECTS
---WRIGHT AV ENDS
304 ZIGLAR NORMAN S ● 299-7429
306 TATE CLARENCE R ● 299-8339
308 MYERS LAURENCE G ● 299-3612
---FRY INTERSECTS

59

---WALKER AV INTERSECTS
600 PARKER GARITH T ● 299-9470
602 BELL VELMA ● 299-9592
604 CHESTER DAVID A 292-6419
604½ STONE HILDA S MRS
606 SCHNEIDER WM A ● 299-8809
607 GABRIEL BERNARD F ● 299-8936
608 STANLEY HEATING & SERVICE CO CONTRS 299-6771
STANLEY JOSEPH M ● 299-6771
609 BYRUM MABEL H MR ● 299-8006
610 POOLE ALTON I ● 292-4651
611 GRATIOT EDW C ● 299-7316
---BEECHWOOD BEGINS
700 O'CONNOR DOROTHY 299-7008
701 BOSHER WILBUR C ● 299-9534
702 BOGGS CLARENCE C ● 299-7582
703 VACANT
704 CRAIN EUG B JR 299-7658
707 HACKNEY ROBT E 299-8643
711 MILO MICHL G ● 299-7028
---SPRINGWOOD DR INTERSECTS
801 KEETER HARRY P ● 299-9616
803 DICK ROBT S ● 299-7591
805 TAYLOR GARLAND M ● 299-7068
807 PARKER FRANCES T MRS ● 299-7454
901 GENTRY B GORDON ● 299-8618
903 DEESE OTIS W ● 299-8201
905 STRICKLAND JOSEPH L 299-6758
906 JONES MINNIE H MRS ● 299-9551
907 DILLON JACK D ● 299-7641
908 STEVENSON WALTER W ● 299-7122
909 DILLON MERRILL A ● 299-7508
910 GARNER F CORLISS JR ● 299-8839
912 BROWN CHARLES C ● 299-7799
914 CABLE RONALD L 299-4688
---SPRING GARDEN INTERSECTS

LIVE BETTER ELECTRICALLY

YOU GET A Lot FOR A VERY Little!

My Services Are Many, My Wages Are Low, I'm Ready On the Instant At Your Command To Go.

DUKE POWER

CITIZENSHIP DUKE POWER SERVICE

(See Page 58 Buyers' Guide)

JOHN ROBBINS MOTOR CO., Inc.

GMC TRUCKS

Sales and Service

Gasoline and Diesel Trucks

Parts and Accessories

Triple Checked Used Trucks

915 W. LEE ST.
TEL. 275-2581
(See Page 149 Buyers' Guide)

GREENSBORO'S PRESTIGE BROADCASTING SERVICE

WBIG GREENSBORO N.C

TELEPHONE 288-4132

(See Pages 2 and 118 Buyers' Guide)

THE FINEST IN
ROOFING
and
BUILDING
SUPPLIES

RUBEROID
Asphalt and Asbestos Building Materials

ROLL ROOFING

ASBESTOS
AND
ALUMINUM
SIDING

BUILT-UP
ROOFING

Sheet
Metal
WORK OF
ALL KINDS

- CHIMNEY CAPS
- FIRE SCREENS
- GUTTERING
- BLUE RIDGE PAINT
- ROOF VENTILATORS
- FURNACE PIPE
- EXHAUST FANS
- MAIL BOXES
- DOOR CANOPIES
- ORNAMENTAL BLINDS
- ROOF COATINGS and CEMENT
- NAIL-ON-BRICK
- RANGE HOODS
- CRAWL SPACE COVERS
- ASBESTOS BOARD
- DOOR KNOCKERS

HODGIN
Roofing
&
Supply
Co. Inc.

921-923 W.
LEE ST.
P.O. Box 1984

Tel.
275-8561

(See Page 134
Buyers' Guide)

SOUTHSIDE HARDWARE CO., INC.
COMPLETE SERVICE IN HARDWARE
FOR OVER SIXTY YEARS, A COMPLETE FARMERS' AND BUILDERS' SUPPLY SERVICE
TELEPHONE 272-2106

POWER TOOL DIVISION
515 S. ELM
TEL. 272-4549

(See Page 85
Buyers' Guide)

HARDWARE
523-25 S. ELM
TEL. 272-2106

38
LORD FINWICK PL -FROM 4107 LORD JEFF DR NORTH

---ZIP CODE 27405
1601 CAUSEY JOHN W ●
1602 DICKSON R C ●
1603 FOSTER DON W ● 375-5391
1605 PERALDO LEO ● 375-5786
1606 THOMPSON JAMES W ● 375-3667
1607 SLAWSON BRYCE D ● 375-5462
1608 SPENCE AL B ● 375-5763

38
LORD JEFF DR -FROM 1504 LARCHMONT DR EAST, 2 NORTHEAST OF PHILLIPS AV

---ZIP CODE 27405
4101 FLEAGLE JAN R ● 375-3325
4102 RIDGE JAMES W ● 375-3672
4104 YOUNG HERBERT E ● 375-3785
4106 NORMAN LARRY G ● 375-5766

33
LOVETT ST -FROM 1500 FLORIDA SOUTH 4 EAST OF GLENWOOD AV

---ZIP CODE 27403
1500 SULLIVAN LUCILLE J MRS ● 273-6010
1504 MITCHELL BESSIE MRS ● 272-2648
1508 NAYLOR HENRY C ● 274-8124
1510 CAPPS ARLEE B MRS ● 274-5237
CAPPS BEAUTY SHOP
1512 BUCK PETER B ● 275-4937
1513 SMATHERS MILDRED H MRS ● 274-1068
1514 CREWS LOUISE
1515 HEWETT JAMES E ● 275-7064
1516 HAMMOCK JOHN R ● 272-4760
1517 BLANKENSHIP WM ● 272-5828
1519 RILEY MACK M ● 274-1382
1520 SLACK HERBERT R ● 273-2431
1521 WILLIAMS NORA B MRS ● 273-3366
1522 GRIFFITH BELVIN P ACCT ● 275-5002
1523 ALLRED RICHD F ● 274-7711
1524 BISHOP JESSE M JR ● 274-5087
1525 CLONINGER CARL A
1529 HUDSON LEE T
1531 KERNODLE HOWARD R 275-1528
1532 LEONARD JAMES E
1535 TIPPETT JOHN W 274-8029
1536 ROGERS GEO A 284-5594
WYATT ROY J H
1537 FESMIRE LAURITT C ● 272-0570
1538 SMITH CLYDE E REV 274-8327
1539 HUGHES PAUL A 274-1458
1540 MABES JAMES F ● 272-3389
1541 ZELIEN AUDREY E MRS
1542 MILLS VAN B ● 273-9508
1543 SMITH CHARLES H 273-6857
1544 SCOTT CLINT B ● 275-2201
1546 REAVES WAYNE
1547 LEONARD JOSEPH A 273-5975
1548 PENDRY CHARLIE G 274-6704
1549 HOLMES BILLY H 275-3019
1550 TANNER J T
1551 SCOTT JOSEPH F
1552A JACKSON JAMES R 274-0676
1552B JACKSON MARY ANN
1553 EFIRD JOHN F 273-4666
1554 GORDON WM L ● 275-4022
1555 CANTRELL JAMES C
1558 DICK JAMES A ● 273-9680
1561 EAST CLARENCE C ● 273-4244
CASUAL'S COMBO BAND
MAMA D'S BEAUTY SHOP
273-4241
1563 LINKER WILBUR J ● 273-1762
1564 EARL CHARLES L ● 273-3157
1565 EAST C R ● 275-6222
1566 MC CAULEY JOHN B ● 272-9728
1567 THOMPSON WM A JR ● 274-4109
1567½ VACANT
1569 PATTERSON WINFRED S ● 273-9855
1570 YOST ALBERT W ● 275-6910
1571 VACANT
1572 HENDERSON IRVING ● 275-7189
1573 MANESS WALTER A ●
1574 AUSTIN DON E 272-3517
1575 FULP HOBERT J ● 273-1628
1579 HOLLAND ERVIN C ● 273-8458
1584 VACANT
1603 STANLEY WALTER B ● 273-1240
---ONTARIO BEGINS
1610 VACANT
1611 PURCELL HAROLD L ● 272-0097
1613 OAKLEY ROBT W ● 272-3168
1614 FRAZIER DWIGHT L 273-7931
1616 CLENNEY GONELIA M MRS ● 275-7405
1626 PURGASON RENA Z MRS ● 273-1101
1634 LAMBERT EMMA L MRS ● 272-6888
1635 BAILIFF ARTH B ● 273-6602

38A
LOWDERMILK ST -FROM 2900 E MARKET SOUTH 1 EAST OF PINE

---ZIP CODE 27401
200 VACANT
201 GIBSON CHIP 275-7543
201A HILLIARD CORNELIOUS C
---SOU RY CROSSES
---CAMERON BEGINS
---SOUTHERN ENDS
300 PAGE ALVIN E ● 275-3160
301 SLAUGHTER BILLY W ● 273-6684
302 ROBERTS MARY L MRS 272-2275
304 TURNER LILLIE M MRS ●
306 WESTMORELAND J C ● 273-1897
308 DIAMOND WM E
310 ALLISON HUGH P ● 274-4750
311 MURRAY PAUL N ● 275-7760
313 TURNER CLARENCE B ● 275-4484
---GREENSBORO ENDS
400 MILLER W CLARENCE ●
403 SHAFFER JAMES M ● 273-9142
SMITH MARGT A
405 STROUTH GASTON B ● 273-6186
406 LANE GEO M CO MACHS 272-2064
LANE GEO M ● 272-2064
410 MOORE CECIL
411 BATTS THOS L ● 273-2889
---BUSIC ENDS
---NASH BEGINS
500 HALL JOHNNIE W ● 273-3874
501 DAVIS ARTH L TILE CONTR ● 274-0593
DAVIS RUTH D MRS NURSE
501½ FARLOW ROBT L JR ● 274-7101
503 BLAIR RAYMOND ● 272-4965
506 LUMMIS LYNETTE C MRS ● 273-4271
507 JENKINS JOHN M JR ● 275-3911
508 EDGE WAYNE E 275-0352
510 FITTS ARVIE Z ● 275-0643
512 SHIRLEN JAMES A ● 272-0767
513 DANFORD L T
514 REGAN JAMES A ● 275-8159
516 BROWN LARRY 273-4882
---CENTRAL ENDS
600 MOORE WM J 275-5235
601 BRADY THARON C
605 DILLON PAUL C
610 HARRIS CARLIE R ● 273-0148
---CENTRAL AV BEGINS
613 RUSSELL MAXINE M MRS ● 274-4987
---DAWSON AV BEGINS
700 DAVIS ISAAC S ● 272-6162
701 BRADY W MAX ● 273-7643
702 CHEEK WM A ● 275-3534
703 WOODARD THOS 272-2768
704 PHILLIPS ALEX ● 274-9757
705 UNDERWOOD J D
706 GARNER JAMES E ● 272-7757
709 VACANT
710 MAYNARD CORBIE L
711 DOWD OLLIE C MRS ● 273-8462
715 LOWDERMILK J HAROLD ● 273-7953
---HEATH BEGINS
800 HOFFMEYER DENNIS B 273-6242
LYNCH CAROLYN C MRS 273-6689
MONTGOMERY RAYMOND C
VANCAUSSE MIGUL L 273-5962
REID CHARLES W
REDDING PATRICIA R 275-3566
ROBERTSON CLARENCE O 273-0753
KELLY RAYMOND E
RUSSELL CHARLES L 272-7431
801 CAUTHREN C ERNEST ● 275-4634
803 NO RETURN
805 KELLY JOE S ● 275-1725
806 CAUSEY RAYMOND S ● 273-2317
808 JONES GEO L ● 273-7085
A BRYANT LONNIE H 275-1561
D CAUCH JOHNNIE 273-9696
E TUCKER TOMMY N
G TUTTLE WATSON V JR 273-5397
H NO RETURN
I VACANT
J TUTTLE JAMES C 272-8529
K WHITE RONNIE K
900 CAUDLE BILLY R 272-4373
903 NO RETURN
903½ COUNCIL DONALD O
904 FOSTER STEPH C 272-5384
BRANNOCK CASSANDRA L 273-5909
905 EGGLESTON ELBERT D ●
907 BLAKE THOS H ● 275-5154
---HOLT'S CHAPEL RD INTERSECTS
---DISTRICT LIMITS

36
LUCERNE ST -FROM VANCE EAST 2 S BURTNER

---ZIP CODE 27406
300 JOHNSON NATHL H 273-6167
302 WALTERS CHARLIE
304 GIBBS JUANITA B MRS 272-6036
---BELLEVUE INTERSECTS
---(NOT OPEN)
---RANDOLPH AV INTERSECTS
606 DEMPSAN BESSIE 275-2412
607 CURTIS WALTER A
610 JOHNSON WILLETT H MRS
---WARD BEGINS
702 BYRD CHARLIE T 273-7520
704 GOOLSBY JERRY 274-7203
---PLYMOUTH INTERSECTS
---ASHEBORO INTERSECTS

29
LURAY ST -FROM FLORIDA WEST 1 SOUTH OF FREEMAN MILL RD

---ZIP CODE 27406
1700 CLARK HOWARD W

HENNIS
FREIGHT LINES, INC.
Servant of Industry

2206 E. Bessemer Ave., (ORD), Greensboro, N. C.
Tel. 275-1627

P. O. Box 612

(See Page 105 Buyers' Guide)
General Offices, Winston Salem
Tel. 724-9211

HOME FEDERAL SAVINGS & LOAN ASSOCIATION
OF GREENSBORO
"The Home Federal is a Good Place to Save with Safety"
MAIN OFFICE - 113 N. GREENE ST., DIAL 275-7211

LURAY ST--CONTD
1702 JOHNSON GRACE MRS 274-0261
1704 GALLIGAR ADA MRS
1706 SUMMERLIN J T 272-2857
1708 VACANT
1710 KIVITT FLOSSIE W MRS 274-2953
1712 WILLIAMSON BEAULEY MRS
1714 GRIFFIN ROBT R
1716 RUSSELL JOHN
1718 NICKLERSON ALINE
1720 TODD ANN MRS 275-1820
1722 LAMB CORA L MRS 274-3036
1726 EDWARDS TERRIE 272-2081
1728 BROWN L A 272-8027
1729 DAVIES AGNES E
1730 BAKER ANN A MRS 275-5927
1731 NALTON BILL
1732 HEATH GETUDE S
1733 JACKSON EUG
1734 MORTON CORA L MRS
1735 VACANT
1736 GLASTON MELVIN 273-6858
---ROCKETT ST INTERSECTS

12

LUTHER ST NORTH -FROM 1800 E MARKET NORTH 1 EAST OF BENBOW RD

---ZIP CODE 27401
102 LOWERY JOSEPH P 274-9876
104 TROUTMAN PEARLIE B MRS 275-6027
106 DAVIS CORINE R 273-5923
107 SLADE STELLA J MRS
108 MILLER JAMES A 272-0069
110 PEGUESE EDW P 273-7282
111 HINTON ROY
112 JORDAN OTIS ● 274-0282
113 WILLIAMS JOHN W
115 MALONE EMMA F MRS 275-6714
117 THOMAS RAYMOND
119 MILLER ABR J
121 JONES THEO P
123 MORROW KATIE 274-8238
125 GLOVER LEE H
---LINDSAY INTERSECTS
200 VACANT
201 GUPPLE WYNONA S MRS
207A ELDRIDGE ROBT L 275-6213
207B JORDAN PERRY C
---SALEM ENDS
300 VACANT
302 LEACRAFT PAUL E 273-5940
---ALBANY ENDS
---ATLANTA INTERSECTS

24

LUTHER ST SOUTH -FROM 1710 E MARKET SOUTH 1 EAST OF BENBOW RD

---ZIP CODE 27401
106 SPRUILL WM L 272-0840
107 MARTIN MARY H MRS 273-0482
108 PEOPLES GARAGE AUTO REPR 733-8774
PEOPLES BOOKER T 733-8774
109 MOTON WILLIE 273-2435
111 JACKSON MADGE C MRS
---NELSON INTERSECTS
200 VACANT
201 COCHRAN JOHN A 275-5176
202 ARTISON ARTH
204 SANDERS WM
205 HOOD H ODELL 272-3917
207 WHITE MARY P MRS
209 COCHRAN JOHN A JR 272-2943
---SOU RY CROSSES

12

LUTHERAN ST -FROM 409 BOOKER EAST 1 SOUTH OF SULLIVAN

---ZIP CODE 27401
1900 MC GIBBONY ROBT L ● 273-6410
1901 WATSON ALVENIA L MRS 273-1153
1903 WILLIAMS CICERO E ● 273-1187
1904 WALLS NELLIE R MRS ● 273-4556
1905 COTTON HAROLD C ● 274-2388
1906 JACKSON CLAXTON ● 272-2902
1907 NO RETURN
1908 HENDERSON WILBUR H ● 275-3561
1909 GRAHAM MARGT E 273-5024
---O'HENRY BLVD INTERSECTS
1917 HOLMES WILLIE 275-6085
1918 TEAGUE JEHOVAH R
1921 SARTEN DAISY M MRS 275-2172
MC CAINE DAISY S MRS 275-2172
1922 BROWER CLEO R 274-4030
1923 DAVIS JAMES P
1924 HARRISON WM A ● 274-4882
1925 ABNEY BENJ W ● 275-4706
---MARSHALL ENDS
2001 JONES FALLIE H ● 274-2534
2003 EVANS CHARLIE ● 273-1854
2004 MC TIER FRANK ● 274-7417
2005 VACANT
2006 BURTON BRUCE L ● 274-4805
2007 SMITH THOS 275-5625
2009 SPINKS LONNIE A ● 274-5737
SPINKS ANNIE L MRS CURTAINS & DRAPERIES
2011 SIMPSON EMMA P MRS
2012 VACANT
2013 BARKSDALE JAMES O JR ● 273-0334
---HUFFMAN INTERSECTS
2100 SMITH JOSEPH ● 273-9181
SMITH SADIE M MRS BABY SITTER
2101 CUNNINGHAM MARIE MRS ● 272-5076
2102 GANT NORFLEET 275-0328
2104 MC NEIL LLOYD T ● 274-2019
2107 WARREN WM D 273-1129
2108 MORRISON WILLIE ●
2109 COLEMAN MITCHELL JR ● 273-4046
2110 CURRIE LARRY B ● 273-6724
2111 CAMPBELL HOWARD L 272-5707
2112 PATTERSON CLARENCE W ● 273-6808
2113 STEVENS OLEDA MRS 274-3563
2121 MC QUEEN THEO
---SHAW ENDS
---WINSTON INTERSECTS
2205 ALSTON LITTLETON A ● 273-6392
2207 MALLOY CHARLIE ● 272-5776
2209 PURNELL J RAY ● 272-6982
---DURHAM INTERSECTS

20

LYNBROOK DR -FROM 200 PAGE ST NORTH 1 NORTHWEST OF CHURCH ST

---ZIP CODE 27405
200 INGALLS M MRS ● 274-3916
202 MASHBURN BOBBY 272-0276
203 MC GINNIS WM H ● 274-3362
204 THOMPSON RICHD A ● 275-6898
205 NICHOLS MATTHEW C 274-2165
206 ELKINS JACK D ● 274-4806
207 SEABOLT GARLAND L ● 275-6628
208 GILBERT EARL B ● 275-6900
---MELBOURNE RD BEGINS
300 WENTZ GLENN J ●
302 MAYNARD GUY M ● 274-8420
304 FULLER CHARLES W ●
306 HOLSCLAW JERRY E ● 273-3236
307 VACANT
308 WILLIAMS GRADY W ● 275-2378
309 TALTON ELZIE W 274-6011
310 HUSSEY THOS H ● 275-1287
311 COLE HELEN C MRS ● 274-0369
312 WELLS ERNEST B ● 275-1660
313 WOOLARD ERNEST P ● 274-7368
314 JACKSON JAMES R ● 274-1337
315 BRAZEA LOUIS R 273-1688
316 RAMSEY CLEVELAND M ● 275-3502
318 SMITH FLOYD L ● 274-7507
319 VACANT
320 CLAYTON THOS H ● 272-7496
322 GAULDEN JAMES C ● 275-8913
323 HERITAGE LANNY MRS
---GOLDEN GATE DR INTERSECTS

2

LYNDON ST SOUTH -FROM 400 E MARKET SOUTH 3 EAST OF ELM

---ZIP CODE 27401
109 APARTMENTS
1 NO RETURN
2 KENNEDY PETER
3 TIMMONS ROSA L MRS 274-4115
4 COOK FANNIE MRS
5 LUKE DAISY
6 NO RETURN
7 ARNETTE JAMES
8 VACANT
193 GEORGE HELEN H MRS ● 272-9735
195 THOMPSON NETTIE P MRS 273-5209
197 FARMER JOSEPHINE M MRS 274-6402
199 NO RETURN
---SYCAMORE ENDS
201 PORTER HETTIE M MRS
205 CRANE SUPPLY CO PLMB SUPS 275-6127
---HUGHES INTERSECTS
219 TOMLINSON CO INC PLMB SUPS 274-5496
---WASHINGTON INTERSECTS

41

LYNETTE DR -FROM 2303 EMERYWOOD RD WEST 1 SOUTH OF WOODBERRY

---ZIP CODE 27403
2200 MITCHELL LEMMIE J ● 292-0290
2201 HOLMES RALPH L ● 292-2968
2202 STEWART ALF C ● 292-0766
2203 PEEBLES WM D ●
2204 HALL JOEL H ● 292-0567
2205 DUNN JOHN M JR 292-4720
2206 WESTMORELAND LANCELOT 292-1331
2207 PARRISH BARBARA E ● 292-1395
2208 LLOYD HAROLD E ● 292-2751
2209 VACANT
2210 THORNE JOHN J ● 292-2743
2211 ESTEP HAROLD G ● 292-5724
2212 ALLRED ROBT L JR ● 299-8078
2213 HENNIS GAIL M ● 292-2721
2214 THOMAS CHARLES W ● 292-1789
2215 HARPER RICHD D ● 292-0905
2216 BOOKER W NORMAN ● 292-1445
2217 JONES WESLEY I ● 292-0162
2218 MARTIN MARSHALL L ● 292-0883

4 CONVENIENT BRANCHES

FRIENDLY BRANCH
617 Green Valley Road
Dial 292-0552

PLAZA BRANCH
1702 Battleground Ave.
Dial 274-6546

SUMMIT AVE. BRANCH
1201 Summit Ave.
Dial 274-3284

FOUR SEASONS BRANCH
Temporary Location
Corner High Point Rd. and Pinecroft Rd.
Dial 299-9582

RICHARDSON REALTY, INC.
EST. 1926
ALL PHASES OF REAL ESTATE AND INSURANCE
DIAL 275-0541
841 W. Market St.

(SEE PAGE 125 BUYERS' GUIDE)

PIEDMONT NATURAL GAS CO., INC.
☆ COOKING ☆ WATER HEATING
"LET GAS DO YOUR 5 MAJOR JOBS"
☆ AIR CONDITIONING
☆ REFRIGERATION ☆ HEATING
ALL DEPARTMENTS
OFFICE 440 W. MARKET

(See Page 78 Buyers' Guide)
TEL. 275-3352

MOORE REALTY and MORTGAGE CO.

A. K. MOORE, JR. Pres.

REALTORS

Sales
Rentals
Property Management

Mortgage Loans Insurance

BUILDERS

314 N. Greene St.

Telephone 275-4541

SEE PAGE 124 BUYERS' GUIDE

HARRY D. KELLETT, Inc.
AUTHORIZED DEALERS
Dodge — Dart — Automobiles
DODGE JOB-RATED TRUCKS
(See Page 10 Buyers' Guide)
449 W. Market St.
Phone 275-9541

LYNETTE DR--CONTD
2219 FISHBURNE EMMETT R ● 292-2597
2220 PULLEY LAWRENCE G ● 292-0409
2221 VACANT
2222 SCHLOSSER NORMAN L ● 292-1992
2223 CLEARY JOHN G JR ● 292-5209
2224 BATTAILLE JACK D ● 292-0487
2225 BOYD CHESTINE G ● 299-7965
2227 HOLLOWAY JOSEPH H JR 292-2976
---HARDIE INTERSECTS

33

LYNETTE ST -FROM W MEADOW VIEW WEST, 1 SOUTH OF OPAL DR

---ZIP CODE 27403
1920 MINOR CLIFFORD D ●
1928 SPANOLIA HOMER A ● 272-1081
2002 LETACO NETTIE MRS ●
2006 CHEEK RAINIEY MRS MRS 272-0043
2012 MORGAN FRED F ● 272-5335

67

LYNFIELD LA -FROM 3007 LOCKSLEY LA EAST 1 SOUTH ROCKY KNOLL RD

67

LYNFIELD LA -FROM 3007 LOCKSLEY LA EAST, 1 SOUTH OF ROCKY KNOLL RD

---ZIP CODE 27406
2703 MARTIN BENNY L ● 292-3570
2705 HICKS ROBAH F ● 292-6307

67

MACK ST -FROM 3508 REHOBETH CHURCH RD WEST AND SOUTH

---ZIP CODE 27406
1805 VACANT
1807 VACANT
1811 THORNBURG E C JR

24

MACON ST -FROM 900 E MARKET SOUTH 1 EAST OF CLINTON

---ZIP CODE 27401
---E SYCAMORE ENDS
---TOMLINSON ENDS

28

---E WASHINGTON INTERSECTS
400 ARMOUR GROCERY PRODUCTS CO FOOD BROKERS 275-3930
SOUTH ATLANTIC BONDED WAREHOUSE CORP MDSE DEPT 272-4163
414 DURHAM VIRGINIA V 272-8797
416 LINDSAY LEROY ● 275-1874
---KING ENDS
500 MEDLEY FRANK K J REV ● 274-7247
500A VACANT
510 HAYNES JOHN 275-1309
512 MC INNIS DAN F
514 NO RETURN
516 RUSSELL ROOSEVELT
525 TOBIAS COTTAGE (BENNETT COLLEGE)
526 PEACE ANNA C MRS ● 272-8321
---THOMAS ENDS
527 VACANT
534 CRAIG TRANTHAM 275-3445
535 ROGERS LAWRENCE W 272-4482
536 GREENE HATTIE I MRS 274-8388
538 CRUMP ROSE S MRS
539 CHILDREN'S HOUSE THE KINDERGARTEN 275-9271
540 GREEN ROBT 274-2553
542 JONES DAISY D MRS 273-1661
---GORRELL INTERSECTS
624 NEWKIRK ROSA L MRS
637 ANDERSON MARY MRS
---LEE INTERSECTS
701 STROUD BLANCHE MRS
703 GILLIAN JAMES ●
704 WILLIAMS HENRY 273-8507
705 SURGEONS WM H, 275-5832
706 LAIZNER ELIZ
707 POWELL EMMA MRS
708 THOMPSON CLYDE 272-7507
709 ROBINSON VIOLA B MRS 274-7076
711 HAMILTON OTHIR H
713 RICE GEO J ● 275-2349
730 SEYMORE ELIZ MRS 274-3918
---BRAGG INTERSECTS
800 HENDERSON JOHN H ● 272-2189
801 FOUST LAUDA 275-2732
802 BURNIE WILLIE M ● 272-9987
803A VACANT
803B BETHEA JAMES
804 WILSON MATTHEW 274-5102
806 SULLIVAN SOPHIA D MRS 275-5118
807A HUNT EUG 275-0690
807B MC GIRT DELMUS
809 MC CAIN WILBERT 273-8291
---DOUGLAS INTERSECTS

14

MACY ST (MC ADOO HEIGHTS)-FROM 1900 N ELM EAST 3 SOUTH OF CORNWALLIS DR

---ZIP CODE 27408
106 SEWELL ALTON A ● 272-6898
108 ALLRED W BOYD ● 275-7498
109 MANESS LUCILLE R ● 273-2973
111 HILLIARD R F REV
---GEORGIA BEGINS
200 DOWDY A THOS ● 273-9273
201 VENABLE DAVID M
202 BATTEN JACK B
204 BARRINGER JESSE R ● 273-6325
207 PULLIAM ELDEN L
208 PHILLIPS JAMES F ● 272-6054
---ROSELAND INTERSECTS

9

MADISON AV -CONTINUATION OF W GASTON FROM A&YRY WEST

---ZIP CODE 27401
809 UNDER CONSTN
811 UNDER CONSTN
813 UNDER CONSTN
815 UNDER CONSTN
---WILSON INTERSECTS
900 LEWIS WM C
902 MONEY MYRTLE L MRS 272-2442
---MENDENHALL INTERSECTS
1000 FIRST BAPTIST CHURCH 274-3286
1009 SHADY LAWN MOTEL ANNEX 274-3211
1011 DENTAL BUILDING
HUNTER M RAY DENTIST 274-6073
KRIEGSMAN ROBT M DENTIST 273-9130
LENT JAMES R CHIROPRACTOR 274-7273
SAUNDERS WM L DENTIST 274-0494
SESSOMS WM W DENTIST 274-8386
SIKES T EDGAR PHYS 272-8951
STOKES THOS D DENTIST 274-5156
1013 APARTMENTS
BOLLINGER JIM C 273-5796
1 OSTEEN JOHN L 272-5228
MONEY RICHD L 274-8205
3 JESSUP JOHN A 272-3482
4 NO RETURN
5 NO RETURN
1025 ALSPAUGH LAURENCE S DENTIST 272-1097
BARTA WESLEY L CHIROPRACTOR 275-6618
COGGESHALL ALLAN B PHYS 274-0664
VAN DYKE DEVELOPMENT CO REAL EST 272-3374
WOLFE CARL B DENTIST 272-4595
1029 BRANTLEY COLEMAN PHYS 274-1567
HENSON JAMES L DENTIST 272-5241
HENSON JOSEPH B JR PHYS 274-1567
1104 APARTMENTS
1 VACANT
2 NEAL ANNIE K 273-8365
3 HOWELL ELIZ 274-0982
4 HOWELL ELLA O MRS 274-6460
1106 APARTMENTS
1 JONES ANNIE K 275-4271
2 THOMPSON ANNABEL 274-2828
3 COX HELEN F MRS 273-8763
4 MORTON MARION H MRS 273-6524
1108 APARTMENTS
1 MITCHELL REBECCA A 273-7303
2 MITCHELL ESTELLE 274-3354
3 JASTROW ELISABETH A M 275-5720
4 MC IVER PEARL B MRS 273-7114
---ADAMS ST INTERSECTS
1110 APARTMENTS
1 MC BANE GEORGIA MRS 272-2583
2 CATES MINNIE 272-5240
3 RICHARDSON CARL C 273-6586
4 PICKARD EVELYN MRS 273-8912
---LAKE DR INTERSECTS
1201 WILLIAMSON JEWELL B MRS MUS TCHR ● 272-3871
1202 ATWATER FRANK G DENTIST 273-4945
1203 PARKER MARY B MRS ● 274-0022
1204 HANSEL & GRETEL DAY NURSERY 272-7869
1205 HENSLEY HAROLD L ●
1206 STAFFARD WM N ● 272-1255
STAFFORD IDA T MRS NURSE 272-1255
1207 ALLRED JOSEPH M ● 273-5247
1208 TINSLEY ADELAIDE E MRS 275-4171
1209 RITCHIE M BANKS ● 273-1311
1211 SKELTON DANL E ● 273-4126
INMAN DAN
1213 BARTIS ARMIDA MRS ● 273-4023

FUEL OIL
Tel.
299-0431

HARDIN OIL CO. INC.

Filtered and Metered

PHILLIPS 66

PROMPT SERVICE

Kerosene
Tel.
299-0431

4206 Oakland Ave.
(See Page 71 Buyers' Guide)

Prove BRIDGES' Value By Comparison
DOWNTOWN
329 S. Elm St.
Dial 272-0165

Two Bridges FURNITURE CO. Locations

(SEE PAGE 75 BUYERS' GUIDE)

Fine Furniture and Furnishings For The Home
Summit Shopping Center
Summit Av. Cor. E. Bessemer Av.
Dial 272-6114

Dial 273-3401

Lambeth-Troxler Funeral Home

"Completely Air Conditioned"

AMBULANCE SERVICE

(See Page 74 Buyers' Guide)

Dial 273-3401

MADISON AV--CONTD
---MIMOSA DR INTERSECTS
1320 ELLISON MELLIE I MRS NURSE • 272-4934
SUITS HENRY A 272-5800
1322 SEAY VIOLA M MRS • 273-8111
1324 KITHAS MARY A MRS • 273-4842
1325 FIELD CURTIS M JR 273-6339
1326 SPENCER LOTTIE B MRS • 274-8251
RAGAN V KATHLEEN 273-2893
1327 BYRD ROBT B JR MFRS AGT • 272-7563
1328 HURDLE LUCILLE MRS
1328½ POWELL HARRY
1330 CRANFORD RICHD R • 275-3174
1331 HUDSON LILLIAN M MRS • 272-1339
1332 MORTON FANNIE B MRS • 275-3744
1333 TATE AVA M MRS • 272-4665
REAR VACANT
1334 THOMPSON WINFRED H 272-1938
1335 SMITH DALE O REV 274-4778
1337 LUMPKINS B EVA MRS • 274-0739
---ABERDEEN TER INTERSECTS
1401 DARNELL DONALD G 273-4383
1402 ROSE SARAH B MRS
1403 FOGLEMAN MARIE MRS • 275-2482
1404 WILSON BANKS W • 272-0032
1406 CARMANA FRANCISCO 272-0661
MORRIS H VIRGINIA 272-0372
1407 HERNDON ANNIE L MRS • 272-2236
1407½ GILBERT JIM R
1408 NO RETURN
1410 JARVIS WINSTON M • 272-1343
---HILLCREST DR INTERSECTS
1500 LOOPS CHARLES E • 273-7421
1501 DICKENSON ROBT R • 272-7514
1502 THOMAS GUY J • 272-4734
1503 WILMERING BERNARD A • 272-7397
1504 HENDRICKS EDITH S • 272-2889
1505 THOMPSON METTIE A MRS • 272-6375
1506 COOK BEATRICE MRS 272-1961
1507 NO RETURN
1508 TUTTLE ROMULUS S • 272-4348
1509 ROBBINS MARGT W MRS • 272-3938
1510 HEATON C MARC 274-0079

15

---WESTOVER TER INTERSECTS
1606 SUNSET HILLS BARBER SHOP 273-6841
1607 BI-RITE SUPER MARKETS INC (BR) 274-6457
1608 MADISON AVENUE BEAUTY SALON 275-8370
1610 MC FALLS SUNSET HILLS DRUG CO 272-5149
1613 BLUE BIRD CLEANERS INC 273-2270
1615 CASEY'S BAR-B-Q RESTAURANT 274-7728
---FRIENDLY RD BEGINS
---AYCOCK INTERSECTS
1703 VACANT
1704 BUFORD JAMES E 272-1377
1705 SWOFFORD THOS H JR REV 272-7921
1706 TRANSOU PAUL • 272-3418
1707 DASCALAKIS MINAS D • 272-8414
1708 HEDRICK COLVIN W • 274-5615
1709 KERR ALTON E • 274-7248
1710 MORDECHAI ELIAS • 275-9296
1712 HOLT D WALDO • 272-5019
1713 RILEY JAMES W • 273-0370
1714 DICK J HARVEY • 273-3556
1715 CRUMPLER CHARLOTTE S MRS • 272-3784
1716 KOURY ADELE S MRS • 272-4326
1718 REICH AMELIA P MRS • 272-2070
1719 KLEIN MAX • 273-0137
1721 PEARL CHARLES • 272-5952
---OVERLOOK INTERSECTS
1800 GLANCE MARTHA Y 275-5109
WALL W G MRS 275-5109
1801 WORK JAMES • 272-2761
1802 MATLOCK FRANK M 273-4739
1803 DONALD WM B • 272-0804
1804 VAN HORN HAMILTON W MRS • 272-2042
1804½ RIVERS CHARLES D 275-5845
1805 SHEFFIELD NEAL • 272-9784
1806 HUFFINE ROSA N MRS • 272-8784
1808 CURTISS REILY H JR 272-8598
1809 STEGER RALPH C • 275-2063
1810 GOETZE HERMAN M • 273-6765
1811 DANIEL MARGT V • 272-6362
1812 ELDRIDGE BURT S • 272-8330
ELDRIDGE BURT S JR 272-2890
1813 SYNDER DELMER J • 272-7459
1814 MANCHESTER CHESTER A • 273-9320
1815 TUCKER WARD 272-7425
1816 CRAIG CHRISTABELL M MRS • 275-2021
NASH LOUISE B MRS 272-7227
1817 STROUD CAROLYN S MRS MUS TCHR • 272-4041
1818 BOATENREITER WM K 275-1410
1819 POWELL J CLARENCE • 272-4955
1820 FARR SARAH C MRS • 272-2940
---TREMONT DR INTERSECTS
1900 ADAMS CHESTER Z • 272-8941
1901 BUSCH CLAUS W JR • 275-7177
1902 HAISLIP ZESELY B • 272-7404
1903 COHEN NED W • 232-8252
1904 FARLEY ROBT H • 272-0384
1905 FITZGERALD ERNEST A REV 273-9560
1907 EFLAND MACK P JR 275-7353
1908 ELLIS JAMES N JR 273-8517
1909 COOK ETHEL S MRS • 272-5873
1910 ROULHAC WM S JR • 273-1389
1911 DEANS KENNETH I • 272-6213
---CHAPMAN INTERSECTS
2000 FORLAW HENRY L • 273-5649
2001 FARR W BEATTY JR • 272-3091
2003 BENNETTE GEO R • 273-7346
2004 GODBEY MARGT A MRS • 272-2534
2005 WIMBISH ALDA A MRS • 272-4837
---EAST GREENWAY INTERSTECTS
---WEST GREENWAY INTERSECTS
2203 BILLMAN ELMER JR • 274-0746
2204 POOLE ROGER B • 273-9884
2205 BUIE RODERICK M JR • 274-8789
2206 BOYD CHARLES T • 272-1413
---RIDGEWAY DR INTERSECTS
---ELAM AV INTERSECTS
2401 TAYLOR JULIAN R • 299-8607
2403 HOSLEY FRANCES S MRS • 299-7087
2405 TROXLER BROADUS C • 299-7539
2406 GROOVER HOWARD H REV 292-1463
2407 PARKER ROBT J • 299-7895
2408 NO RETURN
2409 SOMERS VERNON L • 299-8706
2410 WALL RONALD E REV 299-7836
2411 ROLLINS J FLOYD JR • 299-8718
2413 ROOT HARDY S • 299-8407
2414 GORDON GLENN B • 299-9238
2415 SIMMONS JAMES G • 299-8911
2416 TRUITT JAMES H • 299-9503
2417 EKSTROM DAVID B JR • 299-6795
---LINDELL RD INTERSECTS
---NORTH BUFFALO CREEK

49

---GREEN VALLEY RD INTERSECTS
3002 UNDER CONSTN
3004 YORK O FRANK JR • 299-9448
3005 DIXON THOS C JR • 292-3560
---MISTLETOE BEGINS
3008 BERKELHAMMER HARRY C • 292-0823
3009 TROXLER JOHN F JR • 292-0815
---HOMEWOOD AV INTERSECTS
3100 WILLIS F CLIFFORD • 299-8184
3101 MARKHAM WM S JR • 299-9054
3102 HOFFMAN HARRY B • 299-7835
3103 O'BRIEN WM L • 299-9295
3104 MURPHY LESLIE M • 299-7629
3105 BAKER ROBT A • 299-7714
3106 HOLT EDWIN M • 299-8802
3107 BAREFOOT SHERWOOD W • 299-8629
3108 ALLEY J HOWARD 299-0504
3109 POOLE J ROBT • 299-8209
---E AVONDALE INTERSECTS
3200 FLYNN ALVAH W JR • 292-6302
3201 SCOTT JUANITA T MRS • 299-7941
3202 PEARSON A KONRAD • 299-9240
3204 HUTTON FRED P • 299-7569
3205 ATKINS CHARLES R JR • 299-8164
3206 HAZELMAN HERBERT R • 299-9262
3209 YOUNCE GEO A LWYR • 299-7765
---W AVONDALE INTERSECTS
3301 MOSHER HEBER F • 299-9230
3302 WILLIAMS EUCLID M • 299-9454
3303 HOLLAND R ODELL • 299-9082
3304 COLE J HOWARD • 299-7843
3305 COEYMAN DONALD S • 299-9178
3306 PEARCE ROBT J • 299-8586
3307 ISRAEL ARCHIE G • 299-8716
3308 LLOYD ROBT B JR • 299-8867
3309 TRUITT JOHN R • 299-9497
---BEVERLY PL INTERSECTS
3400 STRONG DENNIS H • 299-8149
3401 BRADLEY HAROLD J JR • 299-2231
3402 TRUITT LACY O • 299-8367
3403 JONES DOROTHY H MRS • 299-7165
3404 CRATER SHERMAN G • 299-8743
3405 ABBITT HARRY W JR • 299-9323
3406 RUTLEDGE ALEX • 299-7659
3407 FELTS PAUL M • 299-8926
3408 ZEIGER ALBERT J • 299-8545
---FORESTDALE ENDS
3500 THOMPSON CHARLES V • 299-9220
3501 STANLEY JOHN S • 299-8378
3502 HUNT CLIFTON T JR • 292-3637
3503 KIRK ROBT H • 299-8954
3504 BARNA THOS G • 292-4226
3505 MC NAIRY N DALTON • 299-7268
3506 CUNNINGHAM ROBT E • 299-8959
3507 PUTNAM COLON M 299-8745
---BRENTWOOD RD ENDS
3600 CORY GORDON E • 299-8010
3601 COVERT BEN W • 299-9093
3602 MANUEL M ERNEST JR • 299-8237

SEARS ROEBUCK AND CO

"SHOP AT SEARS AND SAVE"

NO MONEY DOWN ON ANY OF SEARS CONVENIENT CREDIT PLANS

201 N. EUGENE ST AT GASTON

Sears SEARS ROEBUCK AND CO

PHONE 275-8511

(See Page 53 Buyers' Guide)

GALLOWAY BUICK CO., Inc.

Souths Most Modern Automobile Dealership

• BUICK RIVIERA • BUICK ELECTRA 225 • BUICK WILDCAT
• BUICK LeSABRE • BUICK SKYLARK • BUICK SPECIAL
• BUICK'S OPEL KADETT

(See Page 8 Buyers' Guide)

401 N. Pearson St. cor. Oakmont Av.

Tel. 275-5345

GATE CITY ROOFING CO., INC.

ROOFING AND SHEET METAL WORK

"We Serve Those Who Demand The Best"

402 TIPTON PL. P.O. BOX 366 TEL. 274-0166

(See Page 133 Buyers' Guide)

BOREN BRICK FOR EVERY NEED

WIDE VARIETY OF SIZES and COLORS

SOLITE BLOCKS

Manufactured By

BOREN Clay Products Co.

Telephone 674-2255

Plant and Office Pleasant Garden, N.C.

(SEE PAGE 25 BUYERS' GUIDE)

KIRKMAN AND KOURY, INC.

"BUILDERS OF FINE HOMES AND COMMUNITIES"

OFFICE 2103 E. BESSEMER AVE. (See Page 119 Buyers' Guide) PHONE 274-8401

MADISON AV--CONTD
---ZIP CODE 27406
3605 BROWN PAUL M ● 299-9591
3606 GARVIN NOEL E ● 299-7712
3607 WILLIAMS W FRED ● 299-8970
3608 ADAMS LILLIAN B MRS ● 299-9569
---W BRENTWOOD RD ENDS
3700 FULTON J RUPERT ● 299-7422
3701 MC COY EDW T ● 299-9177
3702 GIBBS A HAROLD ● 299-8842
3703 WICKER SALES CO MFRS AGTS 299-7589
WICKER G HARRY ● 299-7589
3704 ROBINSON JOSEPH ● 292-2711
3705 HOFFMAN LOUIS B ● 299-9486
---WEDGEDALE AV INTERSECTS
3800 MASON JOHN T ● 299-7990
3801 WOOD WM A JR ● 299-9074
3802 LANDRY PATK G ● 292-2895
3803 MACON SETH C ● 299-0840
3804 TAYLOR W GLENN ● 299-8580
3805 ATKINS C ROBT ● 299-7451
3806 MITCHELL RUTH R MRS ● 299-8348
3807 SNIPES MARY W MRS ● 299-8961
---KNOLLWOOD DR ENDS
3808 SILVERS HARRY A ● 299-9210
3809 CHANDLER VIRGIL L ● 299-8814
3810 LUND H HOWARD ● 299-8029
3811 BROWN CARR E ● 299-8703
3814 MC LENNAN DANL C ● 299-7180

51

---HOLDEN RD INTERSECTS
---(HAMILTON LAKES)
---ZIP CODE 27410
3901 CAMRAS IRVING ● 299-2258
3903 RICHMAN SAML ● 299-1734
3905 MC CALL ALF C ● 299-3252
3907 KAY LEE H ● 299-2074
KAY FRAN B MRS MUS TCHR
3908 THOMAS FRED A ● 299-8326
3909 LYNCH BERT G ● 299-2026
3910 ABRAMS JEROME S ● 299-7385
3911 HOFF GEO ● 299-3712
3912 PONDER CHARLES H ● 292-2722
3913 HEINEN G RICHD ● 299-7204
3914 BACHMANN RAPHAEL 299-4740
3916 VACANT
3917 SAIN TOM B ● 299-2051
3918 BERNARD LEON E ● 299-3702
3919 BERMAN HARRY H ● 299-2271
3920 ROBERSON A LAWRENCE ● 299-1685
3921 PRUETT HARLAN C ● 299-7130
3922 JOHNSON JOSEPH H ● 299-2009
3923 LEAVITT ABE B ● 299-2297
3924 GREGG G EDW ● 299-2954
3925 INGRAM FRANK A ● 299-3859
3927 CARR HOWARD E ● 299-0538
3928 SENIE BENJ J ● 299-2409
3930 SIKES C HENRY ● 299-1321
3931 KNIGHT HARRY M ● 299-1884
3932 GARRETT NORMAN H JR ● 299-1721
3934 REAVES HENRY D ● 299-2287
---STARMOUNT DR INTERSECTS
---MADISON AV ENDS

8

MAGNOLIA CT -FROM 700 MAGNOLIA WEST 1 NORTH OF FISHER AV

---ZIP CODE 27401
1 MOORE GEORGIA C MRS ● 272-2208
4 STERN FLORA O MFS ● 272-6325
5 ENGSTRUM LILLIAN B MRS 275-8173

8

MAGNOLIA ST -FROM 120 E FISHER AV NORTH 1 EAST OF ELM

---ZIP CODE 27401
600 PANNILL FLORENCE D ● 272-8939
HUNT FLORENCE MUS TCHR
601 NO RETURN
602 MINOR DONNA C MRS
603 TOLER MARGT M ● 275-7421
605 CAGLE FLETCHER C ● 272-3715
606 SANSONE JOSEPH A ● 272-5789
607 YORK VELMA C MRS ● 275-4103
607½ NO RETURN
608 PENNY OLIVE H MRS ● 275-6862
609 JACKSON MILTON J ● 273-8532
---LEFTWICH BEGINS
---MAGNOLIA CT BEGINS
700 BRAY MARGT M MGR 274-6884
702 LAIRD LOUISE H ● 274-8527
704 MERRELL FLOYD T ● NUSSMAN IRA C ●
705 LATHAM THOS E COTTON BROKER ● 274-4639
706 VACANT
707 CALHOUN JAMES E
708 BARBER JESSIE L 275-4295
709 BRANSFORD LOUISE B MRS ● 272-5921
BROWN BARBARA
710 PAOLONI CLAUDE U ● 274-2010
---SOUTH PARK DR INTERSECTS
---(NOT OPEN)
---NORTH PARK DR INTERSECTS
803 ANTHONY WM T ● 272-4745
805 REECE MILTON E ● 272-8779
807 HINES PAISLEY T ● 272-8920
---ISABEL BEGINS
900 BOWEN ROBT E ● 275-7362
901 CREECH RUTH ● 272-0630
SCRUGGS JAMES L 273-0898
902 LILES VOY A ● 275-2734
903 SMITH GEO W ● 275-5517
904 MAGRUDER SARAH A MRS ● 273-0236
905 STAFFORD MAMIE ALTERATION ● 272-4012
KOONTZ ELZA R MRS NURSE
907 VACANT
908 USRY JOHN S ● 275-2113
909 SHAW JUANITA C MRS ● 272-7964
910 KEATON JOSEPH F ● 274-3639
911 BETHUNE JAMES E ● 275-5215
912 EVANS WM D 274-5909
913 COPLAND MARY L MRS ● 274-7826
914 SEGNER ESTHER F ● 274-3814
1 NO RETURN
2 THAMES B DAVID
3 BARBOUR STACY O 275-0102
4 CASSELS JACK R 272-5797
5 BERRIE CECIL G
6 HORNE GENE
1002 JOHNSON SHELDON C REV 275-8843
1004 HUNDLEY WALTER L ● 273-2834
1005 NOAH MERIEL E MRS ● 272-4045
---BESSEMER AV INTERSECTS
1104 VANCE APARTMENTS
1 NO RETURN
2 KING HENRY C 273-5352
3 MORRIS SALLIE H MRS 274-6015
4 MILLER GEO C 272-5370
5 VICKORY VERA J 275-2456
6 HELLER MAXINE M MRS
7 VACANT
8 SCHOLZ MARGE
9 HUTCHENSON ROY A
10 TOMLINSON A ALEX
11 MC CRACKEN ROBT C 275-8327
12 WHEDBEE BESSIE L MRS 275-6168
1105 VACANT
1106 HOPKINS ROY L 275-1712
VICK LOUEMMA MRS 275-3731
1107 THOMAS EDNA M MRS 275-9024
1107½ RAINEY JOHN C 273-2300
1108 HORNEY MARY L 272-2270
1109 STEWART NELLIE S MRS ● 275-4089
1110 WATKINS SAML G JR 272-4404
1111 RICHERT RAYMOND C ● 272-6963
1112 WARREN RUTH C MRS ● 273-6448
1113 GIDEON JOHN C 275-7349
1121 OAKES MYRTLE H MRS ● 272-1364
PASCHAL HETTIE K MRS
1128 CLARK F D GROCERY 274-9219
1130 WRAY SALLIE K MRS ● 275-5217
1132 VACANT
---WENDOVER AV INTERSECTS
1200 VACANT
1202 YOW ROBT L ● 272-5787
1203 MAGNOLIA STREET BAPTIST CHURCH 273-9593
1204 GEORGE DAISY W MRS ● 273-4553
1209 WILSON JOHN K PHYS 274-0106
FOLLO PAIGE B PHYS 273-2879
1217 CORBIN JERRY L DENTIST 274-3760
2 MAYNARD EUG F 275-4684
JONES DAVID M 272-3038
4 NO RETURN
5 FUDERER HEDWIG C 275-7420
1219 KING BUILDING
SOUTHWORTH JOHN D DENTIST 274-4777
GAY SYLVESTER P DENTIST 273-3241
JOYNER SAML B PHYS 274-7609
1221 COSTELLO R L & CO ACCTS 274-3281
CARR EDW S PHYS 274-2872
SOLOMON ADRIAN PSYCHOLOGIST 274-2872
---NORTHWOOD INTERSECTS

45

MANLEY AV -FROM 4705 W MARKET SOUTH 1 WEST OF SPRING GARDEN

---ZIPCE CODE 27407
104 BREEDEN ADDIE M MRS
106 CARTER WM H 299-2603
108 SMITH JOHN R
109 FRICK ALF A ● 299-0192
110 DE HAVEN MARK ● 299-0249
112 LEWIS ROBERT C ● 299-3549
116A MARTIN NANCY S
116B WHITE JOSEPH A JR
116C YORK CHARLIE M
116D KLUTZ ALBERT J REV 299-5453
116E WALKER HERMAN G
119 HATCHER BOBBY E 299-8639
126 KING PRESTON T 299-5672
126A MURRELL T D
131 MANLEY AVENUE BAPTIST CHURCH
---SPRING GARDEN INTERSECTS

51

MANNING DR -FROM 4200 HENDERSON RD WEST 1 SOUTH OF FRIENDLY RD

---ZIP CODE 27410
4905 WADDELL EDWIN H ● 299-2993
4906 BRUCE FRANK B ● 299-1377
4907 GRAY BEN B ● 292-4051

UNITED SERVICE MOTORS
A NATIONAL ORGANIZATION

DIXIE SALES Company Inc

Automotive Service
Delco Batteries - Parts

BEAR ALINEMENT SERVICE
SMALL GASOLINE MOTORS SALES and SERVICE

327-29 Battleground Ave.

TELS. 272-5773 and 273-6964

MEMBER AUTOMOTIVE SERVICE ASSOCIATION A.S.A.

it's PET . . . you bet!

(See Page 50 Buyers' Guide)

CONVENIENT
Battleground Branch
1804 Battleground Ave.
Lewis Street Branch
122 E. Lewis
Installment Loan Dept.
104 N. Elm St.

Greensboro's
FIRST UNION NATIONAL BANK
OF NORTH CAROLINA
NORTH CAROLINA'S FAMILY OF HOME TOWN BANKS
Greensboro Main Office - Southeastern Building
105 E. Market St., P.O. Box 3468
Dial 274-3201 (All Depts.)

(See Page 20 Buyers' Guide)

BRANCHES
Summit Shopping Center Branch
926 Summit Av.
Spring Garden Branch
3101 Spring Garden
Farm Service Dept.
122 E. Lewis

MANNING DR--CONTD
4908 POWELL CHARLES G JR ● 299-7647
---WIMBERLY ENDS
5001 JONES MORRIS A ●
5003 FRIDDLE WM G JR ● 299-5755
5005 CRAIN LUCILLE W MRS ● 299-2502
5007 PERSON GLENN H ● 292-0717
5008 LIPSCOMB ELIZ P MRS ● 299-0621
5009 SINK HOMER A ● 299-7841
5011 FREEMAN DAVID M ● 299-6465
5012 STERN EDMUND A 292-3821
5013 HENSEL RICHD H S ● 299-2008
---WESTLAND DR INTERSECTS

43

MANOR CT -FROM 1 NORTH OF MANOR DR SOUTH

---ZIP CODE 27407
100 HAMLEY ROBT L ● 299-0184
101 FORBIS JOHN W ● 299-7515
102 PEHLE NINA B MRS ● 299-8488
103 EAST LARRY E ● 299-2439
104 MC KENZIE MEREDITH M ● 292-2641
105 MOON THOS L ● 292-0126

43

MANOR DR -FROM 3603 PARKWOOD DR NORTH 1 WEST OF ASHLAND DR

---ZIP CODE 27403
3700 APARTMENTS
A CARP IDA MRS 292-1336
B ADAMS CHARLOTTE 299-8260
C GREEN HENRY 292-0922
D MIDDLETON LENA G 299-0808
3701 APARTMENTS
A WRIGHT JO B MRS 292-6449
B ROOT MARJORIE G MRS 299-8851
C TUTTLE HERMAN A 299-8595
D CLARK CHARLES M 292-0800
3702 APARTMENTS
A NELSON LOUIS R 299-7444
A MARKS HARRY 299-7444
B NO RETURN
B MC GEE WM T
C HAHN ORA
D TRULL DAVID 292-1208
3703 APARTMENTS
A BREWER WM C 299-8514
B HOLTON GENEVA S MRS 299-7146
C SUTHERLAND ARTH G III 292-6507
D STUDER ALBERT R JR 299-5913
3704 APARTMENTS
A PAGE KILBY A 299-8650
B SHAW PHINEAS S 292-1582
C VACANT
D SMITH EVELYN V 299-4362
3705 APARTMENTS
A FULLER EVANDER K 299-7140
B SCOTT GRACE W MRS 299-3171
C VACANT
D NAHIKIAN MARIE S 299-5171
3706 APARTMENTS
A ALTVATER AMELIA C MRS 299-6101
A FITZGERALD BERTHA M MRS 299-6101
B NORRIS GENE E 299-0304
C COX JONATHAN E 292-6737
D HODGES CHARLES W 299-7308
3707 APARTMENTS
A MARSAN EVELYN C MRS 292-2477
B BARKER O C 292-5967
C MC DADE DEWEY D 292-1446
D WALLACE ROY E 292-6674
3708 APARTMENTS
A DAVIS CORNELIA W MRS 292-3410
B HAMMOND JACK K 299-9629
C SULLIVAN WM H III 299-9146
D PEEP ZACHARY
3710 BROOKS GERTRUDE H MRS ● 275-7234
3711 HUFFAKER JOHN W JR ● 299-1949
3712 PROVAST WM
3713 MITCHUM WM P 299-3116
3714 ANTON WM T ● 299-0757
3715 BOEHRET ALICE C ● 299-2109
3716 LEONARD SIDNEY A ● 299-4013
3717 SIMONS MAYRANT 299-0340
3718 BOLTON JOSEPH A ● 299-3703
3719 GREER J RAY ● 299-2750
3720 REECE LAWRENCE K ●
3721 BLAYLOCK LUTHER R 299-2117
3722 HIGHFILL WM H ● 299-3202
3723 TYSON THOS G ● 292-2036
3725 HANCOCK JOHN R ● 299-2100
3727 PERRY WM E ● 299-0865
---MANOR CT INTERSECTS
3800 VEREEN DONALD G ● 299-5086
3801 VACANT
3802 BOWLES VERNA S MRS ● 299-2259
---BERRY LA BEGINS
3803 RUSSELL LEONARD M ● 299-3823
3804 HILL LINDSAY W ● 299-2896
3805 CARRUTHERS MARVIN S ● 299-8692
3806 MANOR STUDIO OF MUSIC 299-3178
MAYDWELL CHARLES W ● 299-3178
3807 BARRALL RICHD E ● 299-7076
3808 HOUGH FRANK H ● 299-7752
3809 MCKINNON WM L ● 292-1671
3810 FREDRICKSON ROBT A ● 299-1611
3811 BARKLEY JOHN M 299-2126
3812 WALKER STEWART T ● 299-2824
3813 UGAN JAMES A 292-4773
3814 ANDREWS HARRIS G ● 299-2976
3816 GRIMM CHARLES F ● 299-2692
---HOLDEN RD INTERSECTS

53

MANUEL ST -FROM 1300 CECIL EAST 1 SOUTH OF PISGAH CHURCH RD

---ZIP CODE 27408
1302 VACANT
1303 VACANT
1412 FOSTER NEARIST ●
---HOOKER BEGINS
1418 FOSTER CLARENCE A ● 274-5780
---CECIL ENDS

16

MAPLE ST (PROXIMITY)-FROM 3D NORTH 3 WEST OF SUMMIT AV

---ZIP CODE 27405
1112 CONE MILLS CORP PROX PLANT
CONE MILLS CORP MFRS 273-6941
---4TH BEGINS
1206 NO RETURN
1208 ALDRIDGE PATRICIA W 273-4918
1210 HODGES SUE P MRS 274-1020
1212 HOBBS JOHN S 273-2022
1214 RITTER ARTH 274-2663
---MEADOW INTERSECTS
1301 PHILLIPS AMOS L ● 273-5168
1302 DENNIS JOHN W ●
1303 BOONE LULA F MRS ● 273-7811
1304 MURCHISON EDW M ● 273-5440
1305 JOHNSON LEROY ● 272-1275
1306 RITTER EUZA I ●
1307 MURCHISON MACIE P MRS ● 274-5128
1308 CARTER WM T ● 273-1642
1309 RUSSELL JOHN R ● 275-3488
1310 WEAVER WM A ● 273-8331
1311 BRAME JOHN T ● 274-5105
1312 WHEELER ALVESTER W ● 272-6073
1313 BREWER JAMES L ● 275-2779
1314 TALTON EMMA S MRS ●
1315 SMITH WM M ● 275-4486
1316 DEATON WM H ● 274-7823
1317 JAMES WAYBURN C ● 274-2179
1400 CURTIS FRANK J ● 274-6930
1401 HARRIS JOHN L ● 275-6754
1402 MILLS EVERETT E ●
1403 BRADY LAWRENCE B ● 273-9359
1404 BRADLEY DONALD O ●
1405 KELLY WM M ● 273-0421
1406 JORDAN CALVIN E ● 274-2238
1407 COCKERHAM LILLIE M ● 273-2447
1408 PICKARD THOS J ● 272-7750
1409 SMITH GRACE V MRS ● 273-6822
1410 LEE CLAIR B ● 273-4839
1411 WOODELL JESSE D ●
1412 NABORS LEE O ● 275-2031
1413 PARRISH LESLEY W ● 273-9288
PARRISH FRANCES W MRS CONFY
1414 DEAN ALBERT A ● 273-4707
1415 HINSHAW CLARK O ● 272-0349
1501 AUSTIN HARRY M ● 273-8188
1502 BLAKE BARNEY A ● 273-1459
1503 BERCKMAN J HESTER ● 272-2879
1504 JONES BENTON R ● 273-4593
1505 ROSSON JOHN H JR
1506 FAIRCLOTH GRADY M ● 273-8797
1509 VACANT
---TEXTILE DR INTERSECTS

14

MAPLE ST (REVOLUTION)-FROM 9TH NORTH 1 WEST OF VINE

---ZIP CODE 27405
2107 SMITH OTIS ● 273-7444
2109 COCKMAN ERNEST L ● 273-0486
2110 TART CLARENCE H
2111 NICHOLS ETHEL W 275-3773
2112 SAUNDERS KATE C MRS ● 274-8533
2113 LINEBERRY CHARLES W ● 273-8513
2114 LINEBERRY DEWEY W ● 273-1545
2115 WARD C COOLIDGE ● 275-2057
2116 OATES FRED J ● 273-1688
2117 WALKER ALTON G ● 275-7739
2118 HELMS DONALD R ● 273-0000

20

---CORNWALLIS DR INTERSECTS
2201 DENSON CHARLIE ●
2203 CAGLE CHARLES A ● 272-3367
2204 MC INTYRE ARCHIE E ● 272-0227
2205 BARKER CECIL N ● 275-5772
2206 FULP THELMA S MRS ● 272-1012
2209 JOHNSON PARKS A ● 272-9804
2211 SNOW WM F ● 274-5088

KING-ZANE Motors Inc.
● PONTIAC
● TEMPEST
FACTORY PARTS AND ACCESSORIES
BODY AND FENDER REPAIRS
AUTO REPAIRING BY FACTORY TRAINED MECHANICS
King-Zane Fleets, Inc.
DIAL 273-4431
508 - 12 N. ELM
USED CARS
422 N ELM
(See Page 11 Buyers' Guide)

NORTH STATE PYROPHYLLITE CO., INC.
PACO REFRACTORY PRODUCTS
FURNACE LININGS — FIRE BRICK — INCINERATORS
(See Page 66 Buyers' Guide)
706 Rucker St. (Pomona) Greensboro (27407), P. O. Box 7247
Tel. 299-1441

SUMMIT SHOPPING CENTER
27 Shops & Services — Plenty of Free Parking
Open Monday Thru Friday 'Til 9 P. M.
BESSEMER IMPROVEMENT CO., Managers
1100 E. Bessemer Av., Drawer X-1
(See Page 141 Buyers' Guide)
Tel. 273-0560

NORTH STATE CHEVROLET CO., INC.
SALES AND SERVICE
451 N. EUGENE
PHONE 275-8471
WRECKER SERVICE
for Economical Transportation
CHEVROLET

DRINK Coca-Cola IN BOTTLES
TRADE MARK REG. U. S. PAT. OFF.
GREENSBORO COCA-COLA BOTTLING COMPANY

MONTALDO'S
LADIES' READY-TO-WEAR, MILLINERY, LINGERIE, FURS, ACCESSORIES, COSMETICS and SHOES
COLONY SHOP and SPORTS WEAR — SECOND FLOOR
200 N. Elm St. at Gaston St. (See Page 34 Buyers' Guide) Tel. 275-1633

MAPLE ST (REVOLUTION)--CONTD
2213 JACKSON ANNIE M MRS ● 274-3402
2214 LEONARD ERNEST L 273-0387
2215 DURHAM MINNIE M MRS ● 275-2218
2216 IRVIN LUTHER T ● 272-3668
2217 BROWN RAYMOND G ● 275-7849
2218 HINSHAW A HERMAN ● 274-4356
2219 OATES JOHN L ● 275-3405
---11TH INTERSECTS
2300 JACKSON HARVEY ● 274-3750
2301 ALVIS BILLIE A MRS ●
2302 FULK MACK ● 274-4894
2303 DIPPLE LENA E MRS 273-3475
2304 HENSON EVERETT T ● 274-8520
2305 WOOD PAUL E ● 273-0294
2306 SMITH MOZELLE B MRS ● 274-2528
2307 STEED JERRY W ● 275-3636
2308 MENDENHALL DAVID W ● 272-0390
2309 OLDMAN JAMES ●
2310 SMITH ERNEST C ● 273-1323
2311 CAMPBELL ALTON W ●
2312 DOWDY CLEM C
2313 WATKINS THOS G ● 275-4793
2314 HARRIS I CLIFTON ●
2315 STUTTS HARRY C ● 275-2227
2316 SAMS JOHN R ● 273-4378
2317 BRANSON R EMMETT ● 272-7928
2318 VICKORY JOHN T ● 275-0617
---12TH INTERSECTS

20

MAPLE ST (WHITE OAK COTTON MILLS)-FROM 12TH NORTH 1 WEST OF VINE

---ZIP CODE 27405
---14TH INTERSECTS
---16TH INTERSECTS
---17TH BEGINS
---18TH BEGINS

34

MARBORO DR-FROM BROAD AV SOUTH 1 EAST OF S BENBOW RD

---ZIP CODE 27406
---TUSCALOOSA INTERSECTS
1305 BURNETT JAMES E 273-6193
1307 ECHOLS EVERETTE ● 273-6219
1308 AIKEW WM ●
1311 PARKER HERBERT G LT COL ● 275-8756
---ROSS AV INTERSECTS
1411 GOLDSBOROUGH WM A ● 274-8133

36

---ROSS AV INTERSECTS
1500 ARTIS JOE T ● 273-3297
1507 PARKS FORREST J ● 275-6705

36

MARINER ST -FROM US HIGHWAY 29 NORTHWEST 1 NORTH OF RANDOLPH AV

---ZIP CODE 27406
---FIELDCREST INTERSECTS
607 MILEY RAYMOND S ● 274-7126

33

MARION ST -FROM 1300 LEXINGTON AV WEST 2 S OAK

---ZIP CODE 27403
---GLENWOOD AV INTERSECTS
1207 RUMBLEY JOE B JR ● 274-8676
1209 RUMBLEY ANNIE M MRS ● 273-8137
---MC CORMICK INTERSECTS
1307 HOLDEN EMMA L 274-6682
1310 GARNER RALPH P ● 274-8020
1311 BUTLER DOUGLAS M ● 273-9746
1313 WILLIAMS HUGH B ● 272-2443
1314 FOUST L KYLE ● 272-6805
1316 SHOUSE MALLIE B MRS ● 275-2788
1317 HOWERTON CARLSON S ● 273-3148
1320 CORTER ELLEN MRS ● 272-3625
---PORTLAND INTERSECTS

35

---PORTLAND INTERSECTS
1406 ANDREWS JAMES L ● 275-1158
1407 SMITH W THOS 272-3053
1408 KELLY LEMUEL J ● 275-5210
1409 THORNBERRY WM H ● 274-6877
1411 MOONEY DOLPH W ● 272-7991
1413 NEWNAM ROBT S ● 275-3018
1425 KIRKMAN MAUD B MRS ● 274-6237
---AYCOCK INTERSECTS
1500 VACANT
1501 WELCH MILLARD M ● 273-1501
MOFFITT LACY 274-7019
1502 SETZER EVA B MRS ● 274-6621
1502½ KIRKMAN ALLENE
1506 PHILLIPS FRED G ● 272-8721
1507 SMITH MARY E MRS ● 275-2498
ROTH FRED J
1509 BAILEY DAVID K ●
1510 BANCORFT MILDRED MRS ● 272-3622
1511 FERGUSON CLAUDE S 274-2252
1513 SIMPSON BERNARD L ● 272-3257
1514 DAVIS FRED M 273-0860
1515 ROACH CECIL H 274-2085
1516 MC GEE NOLAN
1517 TARVIN J ALLEN ● 272-8286
1518 DAVIS CHARLES E
---EDGECOMBE INTERSECTS
1600 BAIN RUTH G MRS ● 272-7905
1601 CAMPBELL FRANCES E MRS 274-2992
MATTHEWS LOUETTA MRS 275-7194
WILLIAMS PATTIE L MRS
1604 ROBERTS HOWARD L ● 273-3968
1605 FRUITT E ROLAND ● 272-1798
1606 HENDRIX L CLINTON PROD ● 273-2651
1608 JONES INEZ M MRS ● 272-6942
1609 DEAN EDGAR C ● 273-4357
1612 WRAY PERCY W 272-4361
1613 REAMS WM L ●
1614 PIERMAN AUBREY L ● 274-6198
1615 FLINCHUM CLYDE,CLYDE C 272-0787
1617 HIGHFILL GRADY F ● 275-6018
1618 WHITAKER WM W
---VAN WERT INTERSECTS
1700 CASPER MATTIE MRS ● 273-0403
1703 MOOREFIELD JAMES L ● 273-0016
1704 THOMPSON EDW D 275-4451
1706 NO RETURN
1707 KENNON GEO M ● 272-1254
1708 MEDEARIS GEO D ● 273-9673
1711 WILLIAMS J C
1712 COBLE IRENE N MRS ● 274-1015
1713 PEGRAM SAML P ● 272-0162
1715 KEEN JERRY D 274-4349
1716 NO RETURN
1717 HOLDEN ROBT R 292-1962
---BERTIE INTERSECTS
1800 SMITH WM B ● 292-2683
1802 WADDELL JAMES E ● 292-0350
REAR WADDELL'S ALMA BEAUTY SHOP 292-0250
1804 JOHNSON BOBBY R ● 292-1796
1805 ROBINSON JAMES L ● 292-2736
1807 DEAN O FRANK 292-0987
1809 HALL LEE C 292-2221
1810 ANDERSON JACK P
1811 KELLY J FRANK ● 292-1786
1812 HIGGINS GLENDI P ● 292-2167
1813 CHIUSANO HENRY M JR ● 292-1488
1816 SAUNDERS JIMMY W ● 292-0821
---PERRY INTERSECTS
1900 MC LAUGHLIN JOSEPH V ● 292-1949
1901 STUTTS HARVEY T 299-0721
1903 BUTLER JESSE R ● 292-4872
1904 WOLFE RUTH M MRS ● LEONARD HALLER MRS
1905 JAMES ELIZ R MRS ● 292-0313
1906 CUMMINGS CHARLES W ● 292-1936
1907 YORK GARLAND L
1908 WILLIAMS JASON V JR ● 292-1930
1909 ADAMS JOHN T ● 292-2659
1910 DAVIS HORACE T ● 292-1968
1911 LOWE J D ● 292-0757
1912 SHOE GEO P ● 299-5639
---VALLEY PARK DR INTERSECTS

36

MARK PL -FROM 1500 ASHEBORO NORTHEAST 1 SOUTHWEST OF DALE

---ZIP CODE 27406
806 SHAMBERGER ELMER E 274-4840
807 COBLE CAREY W ● 273-6032
808 MARCUS CORNELL 273-5058
809 WILSON LESSIE A ●
---BRITTON INTERSECTS

2

MARKET ST EAST -FROM ELM EAST (BASE LINE DIVIDING NORTH AND SOUTH STREETS)

---ZIP CODE 27401
101 ECHERD ROBT J OPTOM 275-1250
102 BELK'S DEPT STORE SIDE
103 CARTER FRANK JEWELER 272-8062
105 FIRST UNION NATIONAL BANK OF NORTH CAROLINA 274-3201
TIME LOAN & FINANCE CO INC 274-8475
112 S & W CAFETERIA 274-5138
113 DOMESTIC LOANS INC 275-0511
115 HOME CREDIT CO LOANS 273-0551
115½ GREENSBORO SCHOOL OF BEAUTY CULTURE 272-4755
PLEASANTS TRAVEL SERVICE 272-9198
116 NATIONAL CASH REGISTER CO THE 274-8414
119 PARK-N-SHOP GARAGES
122 GREENSBORO LOAN CO PAWN BROKERS 272-2614
---DAVIE INTERSECTS
203 AMERICAN HEALTH & LIFE INSURANCE CO 272-8217
205 WRIGHT OPTICAL CO 275-5929
207 ALVIN'S PAWN SHOP 273-3596
210 KING COTTON HOTEL SIDE
215 TRADERS CHEVROLET CO INC AUTOS 272-2146
224 SOUTHERN SALES CO INC TIRES 273-3437

GUILFORD BUILDERS SUPPLY CO., INC.
"THE HOUSE OF QUALITY"
COMPLETE LINE OF BUILDING MATERIALS
"THE HOME OF SERVICE"
1621 BATTLEGROUND AVE. (See Page 28 Buyers' Guide) DIAL 273-9481

WIMBISH INSURANCE AGENCY INC.

FOR COMPLETE PROTECTION, CALL OR SEE US

(See Page 91 Buyers' Guide)

917-25 Southeastern Building — 102 N. Elm St. Dial 272-4174, 272-4175 and 272-4176

MARKET ST EAST--CONTD
237 TRADERS CHEVROLET CO INC USED CAR DEPT
239 RALPH & JACK SHOE SHINE PARLOR 272-9366
241 FRANK'S DEPARTMENT STORE INC 274-4074
243 STRADFORD'S DRAPERY SHOP 274-9346
247 VACANT
250 TRADERS CHEVROLET CAR LOT
251 CENTRAL CAFE 272-9305
252 NEW BALTIMORE CAFE 272-9332
255 TEAGUE AUTO SUP STGE
260 GATE CITY AMOCO SERVICE STATION 272-9576
NATIONAL CAR RENTALS 272-9576
---FORBIS INTERSECTS
301 ANDERSON'S ESSO SERVICENTER 272-9401
304 VACANT
311 MITCHELL'S CLOTHING STORE 272-7002
313 DABBS FURNITURE MOVING & STORAGE CO INC 274-7907
CITY MOVING 272-3068
313½ VACANT
321 JOHNSON MOTOR CO INC AUTO REPRS 272-6736
323 ADAMSON CO REAL EST 272-8188
328 SERVICE AUTO PARTS INC 273-5555
329 GREENSBORO GENERAL STORE GENL MDSE 274-5834
331 VACANT
332 DICK'S LAUNDRY & DRY CLEANING INC BR 272-0238
339 VACANT
---LYNDON INTERSECTS

24

---LYNDON INTERSECTS
401 COLONIAL ICE CO FIELD OIL 273-6923
GREENSBORO HOTEL SUPPLY CO WHOL MEATS 275-4257
402 GUILFORD CLEANERS & HATTERS 273-7207
404 COX FURNITURE & APPLIANCE CO INC 274-2025
410 TOMLINSON'S BARGAIN STORE CLO
412 SPORTSMAN THE POOL 274-9261
RAIFORD C L BONDSMAN BAIL BONDS 274-9261
414 WATLINGTON GROCERY 272-9427
416 EATWELL CAFE 274-9193
418 BEAMON ENGINEERING CORP (ASMBLY & STGE)
420 SERVISOFT WATER CONDITIONING OF GREENSBORO 275-5774
---SOU RY CROSSES
---PERCY BEGINS
---PEARSON BEGINS
---CHARLEEN CT BEGINS
---GILMER INTERSECTS
625 VACANT
627 CAMACK'S BARBER SHOP
629 CITY A B C BD STORE NO 3 274-2323
---GILMER INTERSECTS
---CLINTON INTERSECTS
801 LEE'S GULF SERVICE 272-9290
802 UNITED INSTITUTIONAL BAPTIST CHURCH 272-0822
803 UNDER CONSTN
900 U S POST OFFICE BLDG 275-9111
905 UNDER CONSTN
---MACON BEGINS
909 BROWN'S FUNERAL DIRECTORS 272-6109
BROWN'S MUTUAL BURIAL ASSN 272-6109
---DUDLEY INTERSECTS
1101 YOUNG MEN'S CHRISTIAN ASSN (HAYES-TAYLOR MEM) 272-0197
1110 CUNNINGHAM CYPRIAN R A • 275-2955
1112 BROWN CONSTRUCTION & REALTY 275-2527
1114 EVANS GEO H PHYS 272-2045
1116 FARMER CHARLIE 272-0643
---NOCHO INTERSECTS
1200 PRINCE HALL
SAINT JOHN'S LODGE NO 12 (F&AM)
1202 SEVENTH-DAY ADVENTIST CHURCH 273-0054
SEVENTH-DAY ADVENTIST SCHOOL 273-0054
SEVENTH-DAY ADVENTIST KINDERGARTEN 273-0054
1214 NORTH CAROLINA MUTUAL LIFE INSURANCE CO 273-1926
1214½ COUNTY HOME ECONOMIC EXTENSION SERV 272-6822
AGRICULTURE EXTENSION AGT 272-3618
BARNES MILTON H DENTIST 272-9841
BARNES BOISY W DENTIST 272-9841
1218 CURRY NORMAN • 273-1531
1220 SMITH JOHN W 272-1516
1222 DE LUXE BEAUTY SHOPPE 272-9665
---EAST BEGINS
1300 WILSON ASBURY D
1302 WELLS SHIRLEY B MRS
1302½ NO RETURN
1304 VACANT
1304½ ROBISON MAGGIE 275-6525
1306 FUTURE OUTLOOK THE PUBLICATION 273-4758
1308 HAIRSTON SAML R
1310 HALL JAMES • 273-4703
1312 DANIEL-KECK TAXI 275-6337
1316 COLLEGE SHOPPING CENTER MARKS' SHOE SHOP REPRS
1318 SERVICE BARBER SHOP 272-9236
1320 BEAUTYRAMA BY SNIPES BEAUTY SHOP 274-9375
1322 ELITE CLOTHIER'S 274-9547
1324 FRANK HOUSE THE RESTR 272-9319
1326 HAYES BEAUTY SHOP 272-9432
1328 REDDICK'S BARBER SHOP 274-9566
1330 TRIANGLE NEWS LUNCHEONETTE RESTR 272-9261
---POWELL BEGINS
1400 DOAK JAMES W ELK LODGE NO 1422 (IBPOE)
1401 DUPREE LENORE
1402 VARIETY DISCOUNT HOUSE CLO
1403 SNIPES JOSEPHINE E MRS
1404 SANITARY BARBER SHOP 274-9254
1405 TAYLOR WILBERT
1406 WADE'S DRY CLEANING CO INC BR 274-2821
1408 ROSE BEAUTY SALON 272-9227
1409 SPRUILL MARY E MRS 274-5344
1410 COLLEGE DAIRY BAR RESTR 274-9515
1411 TRUMAN ANNIE L MRS
1412 GATE CITY SEA FOOD 273-1306
1413 MORRIS ANN
1415 ALLEN SALLIE MRS
1417 BROOKS DOLLIE D REV MRS 274-3652
1418 SID'S CURB MARKET GROS 274-9371
1421 LA FAYETTE ANGELO 275-0122
1422 SKYLIGHT CAFE 272-9233
1423 WALLER WILLIE H 273-6537
1425 VACANT
1427 BROWN GLENN L
---OBERMEYER INTERSECTS
1500 REYNOLDS BARBER SHOP 272-5827
1500½ SMITH'S SNACKATERIA 272-9495
HAIRSTON'S RADIO & TV SERVICE
1502 FOSTER JOSEPH O REV • 274-8162
1503 BROWN ALBERT M • 273-4637
1505A ROBERTS POOL ROOM
1505B LONG'S BARBER SHOP
1505C FOUST'S BEAUTY SHOP 272-9433
1507 EAST-N CLEANERS 275-2214
1510 WARE LEANNAR MRS 274-1223
1511 ATKINSON'S QUICK STOP GRO 274-9331
1512 PENNIX ANNIE F MRS
1514 WATSON ANNIE R REV 272-7365
1514½ CLARK JAMES
1515 GRANT CORRIE M MRS 275-9072
1516 VACANT
1516½ CLARK WILLIE
1518 MITCHELL LILLIE M MRS NURSE 274-9890
1520 HOLT GEORGIA 272-3540
1522 FINCH MARY
1524 GILES JAMES • 273-8504
1526 NEWLIN JUDIE H MRS 273-3142
---DANIEL BEGINS
1600 WILKINS BEAUTY NOOK 272-9458
1601 COLLEGE LOUNGE
1601½ VACANT
1604 FOY JULIETT P MRS • 274-1205
1605 CANTY WM 273-4618
1606 ONE HOUR MARTINIZING CLNS 274-9186
1607 WALTON LIZZIE MRS 273-3840
1608A ROBERTS GROCERTERIA 274-9387
1608B STAR'S POCKET BILLIARDS 274-9486
1609 ROGERS LEO 273-8392
1611 PATRICK JESSE
1613 HAYNIE HAROLD
1615 MARSHALL ROBT
1617 HAMPTON JOHNNIE L 272-7439
1619 ANDERSON EULA W MRS 272-7693
1621 DEANS UPHOLSTERY SHOP AUTO 274-2822
1623 STAFFORD & TROXLER RADIO & TELEV REPR SERV 272-3992
1625 CRYSTAL TAP ROOM RESTR
1627 RANDY'S RESTR
---BENBOW RD INTERSECTS
1700 KWIK-KLEEN LAUNDRY 272-9651
1701 JOHNSON DEWEY 274-7997
1702 CROCKER GLEN
1702½ MINOR ALVIN
1703 VACANT
1704 VACANT
1705 BRASWELL MARY E 273-3837
1707 ARMSTRONG ANNETTE C MRS 272-7471
1709 TORAIN IRENE MRS
1710 BROWNING CHAPEL METH CH 275-4658
1711 ANDERSON'S SINCLAIR SERVICE STATION
---LUTHER INTERSECTS
1800 PEEK MINARD H • 272-6685
1801 CAROLINA FLORIST 275-1361
1802 CHUBBS RONALD

WYSONG AND MILES CO.

Designers and Builders of Precision Machine Tools

Since 1903

Hwy. 29 N.
P. O. Drawer 0 - 2

TEL. 275-2864

(See Page 99 Buyers' Guide)

Brewer Paint and Wallpaper Company

- Residential
- Commercial
- Industrial
- Wallpaper
- Vinyl Wall
- Coverings

1424 Westover Ter.

TEL. 274-5403

(See Page 112 Buyers' Guide)

Dial 273-6919

BENNER & FIELDS, INC.

PLUMBING, HEATING and AIR CONDITIONING CONTRACTORS

Dial 273-6919

815 Winston Street (ORD) *(See Page B)* P. O. Box 344

PENNISI — MAYS INSURANCE AGENCY, Inc.
GENERAL LIFE - AUTO - BONDS - FIRE
Where You Buy An Agent - Not A Policy
1033 E.Wendover Av. (SEE PAGE 94 BUYERS' GUIDE) Tels. 272-6167 and 272-6168

Protect Your Home and Business
30 Years Experience in Law Enforcement
ANDERSON PATROL, INC. AND DETECTIVE AGENCY
PRIVATE INVESTIGATIONS Criminal—Civil—Industrial—Commercial—Licensed and Bonded
Graduate of 3 Schools Conducted by the F.B.I.
600 STANLEY WILLIAMS RD., P. O. BOX 7005 (See Page 54 Buyers' Guide) DIAL 299-3715

MARKET ST EAST--CONTD
1803 GOODE ROBT M 273-6228
1804 MOORE CAROLYN M MRS 273-5174
1805 WADE KATIE MRS 274-7528
1806 LEWIS DUCKERY 273-2203
1807 WADE JOHN 275-3007
1808 FREE JOE A 274-7466
1810 COBB GILBERT 275-3774
1812 HARELSON WILLIE P 273-3147
1814 BARKSDALE BEATRICE P MRS 275-1294
1816 ALLEN ARTH L 272-6901
---BOOKER INTERSECTS
1900 SHOAF'S ESSO SERVICE 272-9177
1901 WESTERLAND'S SHOP HOME MTCE 272-6985
1909 VACANT
1909½ VACANT
1910 EL ROCCO CLUB THE RESTR 272-9497
1913 AMERICAN FEDERAL SAVINGS & LOAN ASSN 273-9753
1918 SHAW BEATRICE
1918½ HARRELL NAOMI B MRS
1920 JONES HOLLOWAY
1920½ SELLERS WILLIE M MRS 274-8631
1927 WADDELL EURA L 274-9484
REAR WADDELL'S BEAUTY SALON 274-9484
---MARSHALL BEGINS
1929 WRIGHT EVELYN
1930 COMMUNITY FUNERAL SERVICE INC 275-8571
---SHAW BEGINS
1931 JOHNSON DAISY W MRS • 273-6401
REAR LITTLE JOHNSON'S BARBER SHOP 273-6401
1932 BURNETT SANITARY CLEANERS 272-7453
1933 LEE ORA L MRS • 272-3384
1934 BULLARD WM
1935 VACANT
1936 HOPKINS FAROA W MRS 275-0113
1937 LEE ARTH L • 273-9533
1938 MC KAY BALAM 273-1815
1938½ COPPADGE CARRIE
1939 EAST SIDE GROCERY 272-9360
---HUFFMAN BEGINS
1940 VACANT
1947 TAYLOR CLARA W MRS • 272-0812
1949 OUTLAW JAMES A • 274-6484
---GILLESPIE BEGINS
2000 BURNSIDE'S AMERICAN SERVICE STATION 274-0301
2001 LOWE WILLIE
2003 SUTTON HANK
2005 HERBIN ZULA M MRS 275-3616
2007 LIGGINS BILLY
2009 SQUARE DEAL MOTORS AUTO REPRS
MC RAE TAXI 272-8127
2011 HARRIS EAST END GULF SERVICE STATION 272-9583
2012 BROWN'S GARAGE 275-2340
CHARLTON WOOD YARD 274-8801
2019 MARY ELIZABETH APARTMENTS
1 FARRAR MARIE
2 HOUSER CHARLIE
3 TEAGUE IRENE
4 DAYE JAMES L
2020 WESTERN AUTO SUPPLY CO (WHOL DEPT & OFC) 272-8107
2025 HARRIS COLLEGE DRIVE-IN RESTR 272-2409
2027 THRIFTY MARKET GROS 274-2241
2029 COLLEGE VILLAGE LAUNDROMAT
2031 CURT'S RECORD & GIFT SHOP 272-7689
2033 COLLEGE VILLAGE BARBER SHOP 272-9565
---WINSTON BEGINS
2135 ALLEN JEANETTE
2137 WILKINS JOSEPH H 275-5606
---DURHAM BEGINS
2200 MC CRIMMON ANGUS E 275-6715
2201 CLENDENIN WILLIE JR 272-6037
2202 VACANT
2206 STEWART MABEL 272-4758
2208 GASTON MARY MRS 273-2385
2209 JONES COOPER L 274-5747
2210 HUGHES SUMPTER
2211 JOHNSON MC ARTHUR
2213 HARLEY JAMES W 272-5405
2215 GREGORY MOSES L 274-5302
2217 KNIGHT CHARLIE
2219 VACANT
2221 WIG-WAM INC 274-6397

38A

---RALEIGH INTERSECTS
2300 TOPS PETROLEUM CO GAS STA 272-4313
2301 JIMMYS SUNOCO SERVICE 274-9534
2316 ECONOMY FOOD STORE GROS 272-1579
2318 MITCHELL'S BODY SHOP AUTO REPRS 274-7677
WITHERS SHOE SHOP REPR
2320 MONTGOMERY MAGGIE F MRS • 273-5190
---COTTAGE GROVE AV BEGINS
---CHAPEL BEGINS
---HOLT'S CHAPEL RD BEGINS
2525 LORILLARD P CO TOB MFRS 275-5361
2527 STATE DEPT OF MTR VEHICLES HWY PATROL TROOP D 274-8421
2600 CONTAINER CORP OF AMERICA BOX MFRS 273-8201
SHEPPARD'S CAFETERIA RESTR
2601 LEDBETTER ESSO SERVICENTER 272-9245
2609 WEBSTER ALLIE L 274-6110
2611 SPIVEY RUTH D MRS • 274-3830
2613 VACANT
2617 WHITESELL'S SERVICE STATION 274-4370
WHITESELL GEO E • 274-4370
2623 FOREST CHARLES W JR 273-3736
---HOLT AV BEGINS
2700 LEE AMOS W
2700B NEWELL JOHN R
2701 VACANT
2703 JOHNSON BLANCHE 273-6176
2704 HATCHER MARY 275-4051
2705 THOMAS BARBARA B MRS 274-3655
---PARK AV BEGINS
2706 ASHBURN VIRGINIA H MRS 274-5646
2707 MICHAEL EDDIE L 272-7336
2709 PREVATT SAM T
2710 COLEMAN ENVELOPE & PRINTING INC 275-7678
2719 DAVIS J ASHLEY • 275-4050
2721 SPENCE GEO W •
---PINE BEGINS
2800 VACANT
2801 VACANT
2802 BROWN'S SALES & SERVICE ELEC APPLIANCES 272-6667
2802B DODSON'S RADIO & TV REPRS 274-9081
2804 GRAY ROBT L • 272-1554
GRAY MARY B MRS BEAUTY SHOP
2806 HAWKS HELEN S MRS • 275-6225
2807 COOPER MINNIE L MRS • 275-7729
2808 JOHNSON GORDON L
2810 GRANTHAM HERBERT F • 273-7993
2811 HATLEY'S UPHOLSTERY SHOP 273-0122
2815 OAKES ROBT G FURN REFNSHR 273-7396
2817 SUTPHIN JESSE L • 273-7074
2818 GREGORY CLARENCE T • 273-9360
2821 GREENSBORO FARM & INDUSTRIAL SALES 274-8526
2824 CAUSEY LILLIE R MRS • 272-2001
2828 LLOYD KENNETH C 275-7702
---SYKES AV BEGINS
2832A EAST MARKET ESSO SERVICE 276-9203
2832B WILLIAMS LARRY T
2834 BATTS GROCERY 273-1578
BATTS TRANSFER CO 273-1578
2900 CURL'S MASONRY MASON CONTR 274-0246
2901A GRIMES WM W
2901B VACANT
2901C HAWKS JOHN M
2902 APPLE HUGH ASSOCIATES REAL EST 272-6944
2903 RICHARDSON JAMES M 272-0625
2904 VACANT
2905 COX BURLEY N • 273-4683
2906 COBLE & FARRELL CONSTRUCTION CO INC BLDG CONTRS 272-8129
---LOWDERMILK BEGINS
2907 SMITH SYKE C 274-5314
2908 RUBY'S HAIR FASHION SALON 275-6946
2909 BOWLING RASTUS L PNTR • 273-2364
2910 VACANT
2911 NO RETURN
2912 SOUTHEASTERN SIGHT & SOUND 275-6412
2913 VACANT
2914 BUTLER D T CONSTRUCTION CO BLDG CONTRS 275-0717
2918 SPRINKLE SERVICE STATION 272-9405
2919 GOODWIN MTR CO 275-2416
2920 SOUTHERN PAINT CO CONTRS 274-5465
2921 SOU PAINT & WATERPROOFING CO WAREHOUSE
2923 MC KENNA JAMES F • 274-1178
2925 STORY LILLIE H MRS 272-2986
2927 SMITH FRANK L
2928 ADAMS ALBERTA L MRS • 273-7609
2930 GLASS HAZEL S • 275-7419
2932 SEWELL ELECTRIC CO INC CONTRS 274-2600
2934 BAILEY CLAUDE W • 273-3371
---DOCKERY BEGINS
3000 STRAUGHN ONEY T MRS 274-4707
3001 BLALOCK VIRGINIA D MRS • 272-3276
3006 TASTEE-FREEZ 275-8015
3011 DOCKERY LUMBER & HARDWARE CO 272-5167
3012 WATKINS BARBER SHOP
3014 BESSEMER VARIETY STORE 273-7643
---HUFFINE RD BEGINS
---RALEIGH RD BEGINS
---FRANKLIN BLVD BEGINS
---DISTRICT LIMITS

Goodwin Inc.
Plumbing and Heating Contractors
Residential and Commercial
ALL WORK GUARANTEED
TEL. 275-9563
Nights and Holidays
TEL. 272-2287
719 Winston St. (Ord)
P.O. BOX 6011 SUMMIT STATION
(See Page 114 Buyers' Guide)

HARDWARE DISTRIBUTORS, INC.
Wholesale Distributors of
NATIONALLY KNOWN BUILDERS' HARDWARE AND SPECIALTIES
1105 PARK TER, P. O. BOX 20132 (See Page 83 Buyers' Guide) TEL. 299-7341

24 Hour Ambulance Service
Oxygen and Two Way Radio Equipped
Dial 272-5158
401 W. Market St.

HANES-LINEBERRY FUNERAL SERVICE
"The Home of Thoughtful Service for 47 Years"
COMPLETELY AIR-CONDITIONED
(See Page 73 Buyers' Guide)

Member by Invitation
National Selected Morticians

MARKET ST WEST -FROM ELM WEST AND SOUTHWEST (BASE LINE DIVIDING NORTH AND SOUTH STREETS)

---ZIP CODE 27401
108 BACHE & CO STOCK BROKERS 273-1766
108½ BRANT HOMES INC BLDG CONTRS 275-6451
ELITE BEAUTY SHOP 272-9725
SCHIFFMAN REALTY 272-3341
YOUNTS PRINTING SERVICE 272-5802
110 HAYWORTH'S JEWELRY 273-3622
UNIVERSAL TRAVEL SERVICE INC 273-2837
112 VACANT
116 STRAUGHAN'S BOOK SHOP INC 274-5437
116A HAM BUILDING
ROOMS
220 VACANT
117 ONE HOUR VALET INC CLO CLN 274-6916
118 ART SHOP OF GREENSBORO THE INC PICTURE FRAMING 272-5315
119 ACROBAT SHOE STORE 272-0729
120 FAMILY FINANCE & ACCEPTANCE CORP GUILFORD COUNTY 273-2817
120½ ODD FELLOWS HALL
BUENA VISTA LODGE NO 21 (IOOF) 272-5236
MYRTLE REBAKAH LODGE NO 51
121 CORNATZER & MOCK INC MEN'S CLO 274-2394
121½ BLAIR & JOHNSON TAILOR SHOP ALTERATIONS 274-7202
GUILFORD REWEAVING SERVICE 273-1252
122 G A C FINANCE CORP 275-2571
RIDGEWAY OPTICIANS INC 272-9994
123 STOCKTON WHITE & CO MORTGAGE LOANS 275-2387
125 FIRST-CITIZENS BANK & TRUST CO 275-8661
125½ FIRST-CITIZENS BANK BLDG
200 DELTA CONSTRUCTION CO BLDG CONTRS 273-1900
212 WALKER TOM CO TAILORS
3D FL VACANT
---GREEN INTERSECTS
200 HOME CREDIT CO OF G BORO INC LOANS 275-8554
202 CAGLE'S SHIRT & TAILORING CO 274-9177
MARKET STREET NEWS STAND 274-9177
PIEDMONT LOAN CO INC 274-0157
202½ CUTCHIN BUILDING
ROOMS
1 MEDEARIS J IVA TAILORING CO 272-5733
1 PRICE ED V & CO TAILORS
4 HEWETT A J CONTRACTOR BLDG CONTR 272-2339
3 VACANT
4 VACANT
5 VACANT
6 TACKETT ANNIE S ACCT 274-8500
7 KING JACK PLASTERING CO 272-3030
9 STADIEM MELVIN W REAL EST 275-7167
10 KEEN'S STUDIO PHOTOG 273-3700
207 SEABOARD FINANCE CO OF GREENSBORO 273-2571
207A STANDARD AMUSEMENT CO THEATRE 272-6577
STANDARD ENTERPRISES AMUSEMENT CO 272-6577
209 SENATE RESTAURANT 274-9356
209½ KING BUILDING
ROOMS
1 VACANT
3 VACANT
211 SMITH'S MIDGET MARKET INC 272-9448
214 VACANT
---STAFFORD PL BEGINS
216 IRVIN ARCADE
ROOMS
103 WHITE & LAMBETH RENTAL AGENCY INC 274-2092
105 EDGERTON PAUL C REAL EST 272-2191
107 MATLOCK'S INC REAL EST 272-3163
107 REAL-MARK INC OFC 272-3163
201 BOULDIN HARRY MUSIC STUDIO TCHRS
204 HOWERTON & HOWERTON LWYRS 272-3847
203-05 VACANT
207 ALCOHOL INFORMATION CENTER 275-6471
209 YORK VELMA C MRS ALTERATIONS 275-4103
218 FAMILY FINANCE & ACCEPTANCE CORP OF DOWNTOWN 272-3159
220 GUILFORD MORTGAGE CO 272-8121
LAKESIDE HOMES INC BLDG CONTR & REAL EST 272-8121
220½ MAY BUILDING
ROOMS
1 STANLEY HARRY R LWYR 273-2567
4 FERRIS & WILLIAMS LAND AUCTION CO 273-4038
4 FERRIS ERNEST H JR REAL EST 272-7564
4 WILLIAMS JASPER E REAL EST 273-4038
5 PRINCE MORRIS LWYR 273-1832
7 CUDE ERNEST H SURVEYOR 274-0582
10 GREENSBORO BOARD OF REALTORS INC 273-8526
221 COUNTY COURT HOUSE 273-3611
COUNTY COURT HOUSE INFORMATION DESK
BSMT COUNTY DATA PROCESSING CENTER
C SILLS LOIS J MRS CONFR ROOMS
100 COUNTY CLK SUPERIOR CT
107 COUNTY REGISTER OF DEEDS
108 COUNTY BOARD OF COMMISSIONERS
110 COUNTY SHERIFF 275-1679
113 COUNTY TAX SUPERVISOR & COLLECTOR 273-3611
200 COUNTY SUPERIOR COURT
201 COUNTY SOLR
203 STATE PROBATION OFFICE 273-3611
204 SUPERIOR COURT GRAND JURY ROOM
205 SHAW EUG G HON OFC
206 COUNTY SUPERIOR COURT REPORTER
302 COUNTY INSPECTIONS DEPARTMENT
302 COUNTY ZONING INSPECTIONS DIRECTOR
302 COUNTY ELECTRICAL INSPECTOR
305 COUNTY PLANNING DEPARTMENT 273-3611
308 COUNTY ACCOUNTANT AND DIRECTOR OF FINANCE 273-3611
RAG COUNTY BOARD OF COMMISSIONERS A 273-3611
308 COUNTY BLDGS SUPT
308 COUNTY MANAGER 273-3611
308 COUNTY PURCH AGT
308 COUNTY TREASURER 273-3611
309 COUNTY ATTORNEY O
310 LAW LIBRARY 1 FLOORS
4TH FL COUNTY JAIL F 272-1657
222 THRIFT LOAN CO INC 274-3219
224 WEST HARVEY MUSIC CO INC 275-9531
228 FLYNT STUDIOS PHOTOGS 272-7164
230 GREENSBORO DRUG CO 272-6147
232 CARLTON BUILDING
CARLTON PHIL R INC INS 272-8157
232½ SOUTHEAST SCHOOL ASSEMBLIES ARTIST AGT 273-7271
---COMMERCE PL BEGINS
302 WEST MARKET STREET METHODIST CHURCH 275-4587
---BOREN PL BEGINS
311 COUNTY CLK OF SUPERIOR CT ESTATE DEPT 273-3611
317 COUNTY CLK OF SUPERIOR CT (BRANCH) 273-3611
317½ VACANT
323 COUNTY BOARD OF ELECTIONS MEMBERS 273-3611
324 U S FEDERAL BUILDING
NATIONAL ASSN OF LETTER CARRIERS BR NO 630
NATIONAL ASSN OF PO & GENL SERV MAINTENANCE EMP
NATIONAL ASSN OF POSTAL SUPERVISORS BRANCH NO 157
NATIONAL FEDERATION OF PO CLKS GBORO BR NO 711
U S P O 275-9111
LOBBY STANLEY MARGT Q MRS CONFR ROOMS
12 CIVIL SERVICE EXAMINATION ROOM
20 U S BD OF CIVIL SERV EXAMINERS 275-9111
21 U S BLDG SUPT 275-9111
368 U S C G RECRUITING STA 275-8809
36C U S A RECRUITING STA 273-3822
USMC RECRUITING STATION 275-9111
109 U S SUPT OF MAILS 275-9111
114 U S POSTMASTER 275-9111
116 U S ASST POSTMASTER 275-9111
205 U S DIST CT PROBATION OFCR 275-9111
218 U S SELECTIVE SERV BD 41 275-9111
222 USPO PERSONNEL OFC
252 U S P O ACCOUNTING DIV 275-9111
238 US SAVINGS BONDS DIVISION 275-9111
252 U S P O ACCOUNTING DIV 275-9111
252 U S P O FINANCE EXAM 275-9111
256 U S DIST CT (CT RM)

BROWN REALTY CO., Inc.

Commercial
Industrial
Residential
Sales
Rentals
Development
Management

214 Commerce Pl.

Dial 275-7624

Nights and Weekends 275-7625

(See Page 121 Buyers' Guide)

Super Market, Inc.
Groceries - Fresh Meats - Produce - Vegetables
900 Gorrell St.
Phone 273-0525

KIRK'S SINEATH MOTOR CO.
AUTO REPAIRS • WRECKER SERVICE • BEAR ALIGNMENT
419 BATTLEGROUND AVE. 24 HOUR SERVICE (See Page 18 Buyers' Guide) TEL. 272-3456

RIERSON WELDING SERVICE

CHAS. W. RIERSON
FLOYD RIERSON
CO-OWNERS

Heli-Arc Welding of Stainless Steel and Aluminum

PORTABLE EQUIPMENT
STEEL FABRICATORS

"Complete A.S.M.E. Certified Welding Service"

Dial 275-5826

919 CHURCH

(See Page 152 Buyers' Guide)

Brinsfield Lincoln - Mercury Inc.

— ● —

Continental
Mercury
Comet

— ● —

SALES
SERVICE

TEL.
273-6955

335 N. GREENE ST.

(See Page 7 Buyers' Guide)

YOUR Independent Insurance AGENT "SERVES YOU FIRST"

PHIL R. CARLTON, INC.

GENERAL INSURANCE — Since 1915 — REAL ESTATE

CARLTON BLDG. 232 W. MARKET ST. OPPOSITE COURT HOUSE

(See Page 87 Buyers' Guide)

PHONE 272-8157

MARKET ST WEST--CONTD
U S FEDERAL BLDG--CONTD
260 U S DISTRICT COURT
266 U S POSTAL INSP 275-6206
268 U S INT REV INSPECTION SERV GBORO FIELD OFC 275-9111
277 U S TREASURY DEPT BUR OF NARCOTICS 275-9111
314 U S DIST ATTY 275-9111
318 U S DIST CT HEARING RM
319 U S DIST CT CONFERENCE RMS
319 US GENERAL SERVICES ADMN 275-9111
320 U S DISTRICT COURT REPORTER 275-9111
323 U S DIST CT CLK 275-9111
340 U S DIST CT JUDGE OFC 275-9111
341 U S DIST CT LIBRARY
343 U S DIST CT JURY RM
351 U S DIST CT (COURT RM NO 1)
351 US DIST CT
360 U S MARSHAL 275-9111
402 U S NAVY RECRUITING STATION 273-1940
412 U S DEPT COMMERCE (FIELD OFC) 275-9111
418 U S A F RECRUITING OFC 272-8662
422 U S DEPT OF STATE (OFC OF SECURITY) 275-9111
426 FEDERAL BUREAU OF INVESTIGATION
426 U S FED BUR OF INVESTIGATION RES AGCY 275-1304
433 U S DEPT OF LABOR BUR OF APPRENTSHIP & TRANING 275-9111
439 GREENSBORO POSTAL CREDIT UNION 274-7406
---EUGENE INTERSECTS
400 FIRST LUTHERAN CHURCH 272-2104
401 HANES-LINEBERRY MUTUAL BURIAL ASSN
HANES-LINEBERRY FUNERAL SERVICE 272-5158
412 TELEPHONE ANSWERING SERVICE OF GREENSBORO, NC INC 275-1501
414 HARRY'S FLOWERS 273-4491
416 MORROW PIANO & ORGAN CO 275-2958
418 MITCHELL-DIXON OFFICE SUPPLY CO INC 273-0515
426 MASONIC TEMPLE 272-2419
CHORAZIN CHAPTER NO 13 (RAM)
CORINTHIAN LODGE NO 542 (AF&AM)
CORTLAND JAMES W PERFECTION (SCOTTISH RITES)
GATE CITY LODGE NO 694 (AF&AM)
GATE CITY WHITE SHRINE NO 2
GREENSBORO CHAPTER 14 (OES)
GREENSBORO COUNCIL NO 3 (R&SM)
GREENSBORO LODGE NO 76 (AF&AM)
GUILFORD CHAPTER NO 141 (OES)
GUILFORD LODGE NO 656 (AF&AM)
IVANHOE COMMANDERY NO 8 (KT)
MASONIC TEMPLE CO OFC 273-8502
ORDER OF RAINBOW GIRLS
ORDER OF DE MOLAY
TALL CEDARS OF LEBANON FRATERNAL ORG
433 KELLETT HARRY D INC USED CARS
440 FOUR-FORTY WEST MARKET ST BUILDING
CORBIN-FARNSWORTH INC MONITORING EQUIP SLS 273-6463
SOUTHERN DUSTALL INC DUST MOPS 273-7118
THOMAS INDUSTRIES-BENJ PARKWAY DIV LIGHTENING FIXTURES 272-8673
BSMT SABIN-ROBBINS PAPER CO PAPER PRODUCTS 275-4635
438 FLOORS
1ST FL PIEDMONT NATURAL GAS CO INC 275-3352
ROOMS
203 VACANT
210 LOVE RICHARD REALTY CO 273-8632
210 LOVE RICHD CONSTRUCTION CORP BLDG CONTR 273-8632
211 HOME SECURITY LIFE INSURANCE CO 272-6894
302 MC LENDON BRIM HOLDERNESS & BROOKS (OVERFLOW OFCS)
304 STRAND SKEES JONES & CO ACCTS 273-8251
400 MC LENDON BRIM HOLDERNESS & BROOKS LAWYERS 273-2591
439 APPLE HOUSE RESTAURANT 272-9293
449 KELLETT HARRY D INC AUTOS 275-9541
457 OLIVER'S DRUG STORE 272-4007
459 A A A AMERICAN AUTOMOBILE ASSN 273-6931
CAROLINA MOTOR CLUB INC 273-6931
CLUB INSURANCE AGENCY INC 273-6931
WORLD TRAVEL AGENCY INC 273-6931
---EDGEWORTH INTERSECTS
500 CITY GULF SERV STA 272-9612
501 BUDGET RENT-A-CAR RENTALS 275-0555
KING-ZANE FLEETS INC LEASING 273-4431
507 TODDLE HOUSE THE NO 1 RESTR 272-9380
510 FIRESTONE STORES TIRES 272-1151
517 Y M C A BUSINESS MENS' HEALTH CLUB 272-4148
YOUNG MEN'S CHRISTIAN ASSN (CENTRAL BR) 272-4148
GREENSBORO TOASTMASTERS CLUB
600 JOHNSON'S ESSO SERVICENTER 272-3683
614 KEY SHELL SERVICE 274-9343
615 MOORE MUSIC CO INC INSTRUMENT 274-4636
617 FEDERAL HOME LOAN BANK OF GREENSBORO 272-4115

19

---S CEDAR INTERSECTS
700 EARL'S SERVICE STATION 272-0021
706 VILLAGE THE RESTR 272-9501
708 VACANT
710 VACANT
712 ELECTROLUX CORP 274-3869
716 CHICKEN DELIGHT RESTR 272-7195
RATHSKELLER RESTR 272-9132
718 MC NEELY'S DRUGS 272-5117
720 CROWN ELECTRONICS 274-3601
814 LANE'S LAUNDRY 272-4159
815 GREENSBORO COLLEGE 272-7102
834 UNDER CONSTN
---COLLEGE PL BEGINS
841 HEDRICK LUMBER CO INC 273-3647
MACHINE ENGINEERS INC CONS ENGS
PIEDMONT EXTERMINATING CO 274-3896
RICHARDSON REALTY INC 275-0541
SHINN RUSSELL W BLDG CONTR 273-2798
843 VACANT
---WILSON BEGINS
900 EASTY STANLEY W ● 273-5014
902 MACLIN NELSON B REAL EST 275-1421
SINK EDWIN M REAL EST 273-6298
902½ COMBS RUTH N MRS
903 ROSS LOLA P MRS ● 272-7044
904 POWHATAN APARTMENTS THE
1A WILLIAMS SUE V
2A HAYES D FRANK 275-5583
3A BEALL GEO H JR 273-7429
4A SIMPSON WM F 274-5559
5A PECK CORA B
6A VACANT
906 APARTMENTS
1B HODGIN ROSELIA M MRS 272-5334
2B BENNETT CORA C MRS 273-3807
3B STEVENS CORNELIA A 274-2382
4B BASON J M 272-6882
4B NO RETURN
5B CHRONES MARIE K MRS 274-3740
6B MORGAN A MARJORIE 275-1466
925 TUCKER MAY H MRS ● 272-2737
---S MENDENHALL INTERSECTS
1000 TOWNE HOUSE MOTOR LODGE 273-5503
TOWNE HOUSE MOTOR LODGE RESTAURANT 273-5503
1005 PAGE PRIVATE SCHOOL 272-3268
JOHNSTON JULIAN REAL EST 273-5465
1007 VACANT
1009 STANLEY W E PENSION PLANNING CO INC INS AGTS 273-9492
1020 SHADY LAWN MOTEL 274-3211
KELLENBERGER CHARLES D JR ● 274-3211
1022 CREEKMUIR HARRY L 272-6395
1026 VACANT
1026½ VACANT
1028 VACANT
1028½ VACANT
1030 VACANT
1033 MANOR MOTEL ANNEX
1034 WRIGHT ESTHER ● 274-0039
SEIGLER TOM
1036 APARTMENTS
7 POWELL LAVISA 275-2491
8 CROWELL ANN B 272-5701
10 MONTGOMERY M PAT 274-2031
11 BLACK RHONDA
12 BYERLY E MARIE 273-0321
12 MATTHEWS JANICE W 273-1321
1043 MANOR MOTEL ANNEX
1045 MANOR MOTEL 273-2517
DICKINSON S THOS ● 273-2517
---TATE BEGINS
---ZIP CODE 27403
1101 BARNARD JOHN W ● 272-6032

F. D. LEWIS AND SON, Inc.

READY-MIXED CONCRETE

348 W. Lee St., P. O. Drawer 3325 Telephones Concrete Plant 272-2128, Office 272-0118

(See Page 37 Buyers' Guide)

TALLEY ELECTRIC CO., Inc.
ELECTRIC HEATING • ELECTRIC CONTRACTORS • AIR CONDITIONING
COMMERCIAL — RESIDENTIAL
1109 Battleground Ave. (See Page 59 Buyers' Guide) Phone 274-1531

MARKET ST WEST--CONTD
1107 PIEDMONT SALES EXECUTIVES INC CLUBS 273-2962
APARTMENTS DEVELOPMENT CO INC BLDG CONTRS 273-0555
L & W DEVELOPMENT CO BLDG CONTRS 273-0555
LUPER INC BLDG CONTRS 273-0555
LUPER INSURANCE AGENCY 273-0826
LUPER REALTY CO 273-0555
POLK MAURICE V ACCT 272-2609
1109 BULLOCK JAMES R 273-3973
REAR GASKINS LYNN E
---ADAMS BEGINS
1111 MITCHELL JOHN W • 272-4989
1112 DONNELL'S LODGE TOURISTS 274-9273
PARNELL WADE
---MC IVER BEGINS
---E LAKE DR ENDS
1200 WHITLER REALTY & INSURANCE • 274-2379
WHITLER XONIE A MRS • 274-2379
1201 SOUTHERN REAL ESTATE INC 274-0722
APARTMENTS
1 SHARPE JOE M
2 ROETZEL PRISCILLA
3 MOSES MYRA
4 HONIG LOIS MRS
5 WILSON H B
1202 VIOLETT COLLINS MRS 273-2432
1203 HOLT LEITHA L MRS • 272-6795
1204 HARRINGTON MARION L • 274-3958
UNDERWOOD MARTHA M 273-3832
1205 LLOYD CHARLES W • 273-9110
1207 UNIVERSITY OF N CAROLINA AT GREENSBORO HOME MANAGEMENT HSE
1208 JETT WANDA B MRS
JETT SANDRA
1211 CURTISS DOCK • 274-8235
1216 BRAXTON WILLIS A 275-5232
1218 ALLRED DAVID E REAL EST • 272-6016
1220 ROOT MARGT A MRS • 274-7007
1222 SAUNDERS ETHEL W MRS • 273-3008
1224 WINN A DOUGLAS REV 275-6788
1300 SITARAS NICKOLAS C REV 273-2866
1308 COURIS AGNES L MRS • 273-0139
1310 CURTIS FLETA P MRS • 272-0691
1312 JARRARD NORMAN E
1320 KOESTER CHARLES A 272-3716
NO RETURN
---ABERDEEN TER BEGINS
1400 HOLLAND DONNIE H MRS • 272-8438
1402 MC CRADY EDW III 275-4134
1404 ROBERTSON ELIZ M MRS • 273-5453
1406 GOLDEN MAUDE W MRS • 273-5278
---HILLCREST DR BEGINS
1500 VELONIS JOHN • 275-6987
JOHNSON CHARLES C 274-6400
1504 STOKER EVERETT J • 272-2628
1506 JONES BEATRICE W MRS • 272-9764
1510 SCHILTZ DOUGLAS D • 272-0847
---WESTOVER TER BEGINS

39

---AYCOCK INTERSECTS
1701 PAPPAS MATTHEW J JR • 275-5590
PAPPAS VASSO MRS 274-5206
1703 REEVES INEZ M MRS • 272-8814
1704 VACANT
1705 SHAFFER SAML W • 272-5226
1708 KING MARVIN G • 272-3598
1709 STOTT WELTON H • 273-2306
1710 PARKER A LEROY REV 274-3033
1715 DODDS DAVID G JR 274-7725
1715A WILLIAMS JOHN D JR •
---MAYFLOWER DR BEGINS
1800 SMITH J ELLIOTT • 272-8672
1801 MARSHALL ROY C • 273-6646
1802 WETHINGTON RAYE H MRS • 275-6927
WETHINGTON ANGELYN R • 275-6927
1803 BAXTER EDW J • 275-4998
1805 KARL GEO J • 275-1607
1806 OGBURN BOBBIE G MRS • 272-0035
---OVERLOOK BEGINS
1809 DARDEN GRAHAM W • 272-0678
1811 KING JAMES M REAL EST • 274-7094
---ARDEN PL BEGINS
1900 FIRST CHRISTIAN CHURCH 273-4725
1901 STADIEM IDA B MRS • 272-8096
2002 MC CRACKEN J WM • 274-0564
---KENSINGTON RD BEGINS
2100 WELDON WILSON O REV 272-8969
2102 IRVIN PEARL T MRS • 272-8687
2105 SAINT ANDREW'S EPISCOPAL CHURCH 275-1651
---TREMONT DR INTERSECTS
2201 MC NERNEY PETER REV 275-2718
2202 JESTER JOHN C JR • 274-2451
JESTER JOHN C III
2203 OUR LADY OF GRACE CATHOLIC SCHOOL 275-1522
2204 DEATON WM R • 272-4663
REAR JOHNSON ELIZ J MRS 273-6235
2205 OUR LADY OF GRACE CATHOLIC CHURCH 275-2718
2206 BEAVERS JAMES W • 272-3487
---CHAPMAN INTERSECTS
2300 O'CONNOR HARRY J • 273-2612
2301 MC LENDON-LENNOX P • 272-1788
2302 RAYNOR JAMES M • 272-4932
2304 HURLEY MAUDE G MRS • 272-2752
2305 HILL STEVEN P • 274-1927
2306 CARTER WILBUR L • 273-6754
2307 BOYD PATE L • 273-5056
2309 WILLARD MAE B MRS • 273-3754
---EAST GREENWAY N BEGINS
---EAST GREENWAY S BEGINS
2500 WHITE RUFUS • 272-5925
2501 SMITH MC NEILL • 273-6259
2502 VINCENT JOSEPH S • 272-6670
2505 CARPENTER GILBERT F • 272-2573
2506 AYRES AVA H MRS • 272-6828
---N RIDGEWAY DR BEGINS
2600 WILKINS JOHN R • 272-6904
2601 CASHWELL DAVID H • 272-7553
2602 WRIGHT LENOIR C • 274-5957
2603 HUNNEMANN JOHN F
2604 UNITARIAN CHURCH OF GREENSBORO 275-3922
2605 FREELAND J VANCE • 272-3920
2608 OWNBEY JUANITA S MRS • 299-7379
---ELAM AV INTERSECTS
2701 RANKIN KATHERINE I • 272-2953
2702 DILLON WILLARD J • 299-9319
2707 SAMPSON HERMAN A • 272-8251
2709 STOUDT CHARLES F • 273-1487
2714 PEACE UNITED CHURCH OF CHRIST 299-8663
---NORTHRIDGE BEGINS
---LINDELL DR INTERSECTS

43

---NORTHRIDGE BEGINS
---LINDELL RD INTERSECTS
---INGLESIDE DR INTERSECTS
3000 HASKINS COVEY B • 299-3957
3003 STARR EDNA B MRS • 299-8859
3004 GRAVES ELMER W • 299-7096
---HOMEWOOD AV BEGINS
3100 WRIGHT DAVID C • 299-8337
3101 THOMPSON JOHN W JR • 299-7458
3102 TEAGUE MOSSIE S MRS • 299-9538
3103 KIRBY LUCILLE P MRS • 299-7448
3104 STARR JOHN W • 299-9679
3105 PERRY RAYMOND F • 299-7727
3106 NOBERT L PAUL • 299-7240
3108 FLYNN CLIFTON P • 299-9160
3109 BRAME ARTH A • 299-8529
3111 SPARKMAN WM M JR • 299-8179
---AVONDALE BEGINS
3200 AUSTIN JACK E • 299-9101
3201 NO RETURN
MILLER C MAURICE 292-6176
3202 SHERRILL PAUL L • 299-7736
3203 PRITCHARD HAROLD B • 299-7357
3204 STOUT RALPH D • 299-8556
3205 MORRIS EDWIN A • 299-9388
3207 LYNCH CORRY W • 299-7426
3208 STOUT VICTOR W • 299-8457
MOORE MERTIE G MRS
3209 TALLEY CHARLES H • 299-7101
3210 HILL HARRY J • 299-8571
---INGLESIDE DR ENDS
---STARMONT DR BEGINS
---ASHLAND DR BEGINS
3501 STARMOUNT PRESBYTERIAN CHURCH 299-8131
STARMOUNT PRESBYTERIAN CHURCH KINDERGARTEN 299-8131
3511 STEVENS J P & CO INC SYNTHETICS DIV ADMN OFCS 299-7011
---ASHLAND DR BEGINS
---HOLDEN DR INTERSECTS
3809 TROLLINGER CHARLES D • 299-0409
3811 ASTRELLA JACK S • 299-5413
CHANDLER TERRIS C • 299-1738
3815 HOLLOWELL MAURICE L 299-1582
3817 JOHNSON LATTIS M • 299-7063
3831 STARMOUNT PURE OIL SEVICE GAS STA 299-9741

45

---WALKER AV ENDS
3900 CANADA DRY OF GREENSBORO INC 299-2531
3907 BOAR & CASTLE THE RESTR 299-0263
3908 HONEY DIP DOUGHNUTS 299-2491
3912 WESTERN CURB MARKET 299-9996
3914 THRIFTY WASH
3916 EMPLOYEES STORE CLO
JERRY'S BEAUTY SALON 299-2401
3918 GUILFORD DAIRY CO-OPERATIVE ASSN INC (STGE)
3939 GUILFORD DAIRY CO-OPERATIVE ASSN INC 299-0221
4409 ROGERS JOHN G • 299-0873
ROGERS MILDRED P MRS NURSE

COAL Heat
Greensboro ICE & COAL CO., INC.
"Where Quality is a Fact"
Fuel Oil
Kerosene
IRON FIREMAN STOKERS AND OIL BURNERS
Dial 272-3171
407 Prescott
P.O. Box 357
ICE COLD
(See Pages 35 and 69 Buyers' Guide)

EXPERT Roofing
Moser Heating & Roofing Co., Inc.
2008 ASHE ST.
LLOYD A. FRY, Bonded Roofing
TEL. 274-2605
(See Page 50 Buyers' Guide)

DOWNTOWN
203-211 South Elm
TELEPHONE (ALL STORES)
274-4661
(See Page 52 Buyers' Guide)
Thalhimers
THE FASHION STORES
SHOPPING CENTERS
Friendly Shopping Center
and
Summit Shopping Center

Greensboro's Complete Outfitters for Men and Boys Since 1890
Vanstory Clothing Company
Jefferson Standard Bldg., 107-109 N Elm St.
Tel. 275-2807
(See Page 32 Buyers' Guide)

PEGRAM-WEST, INC.
CUSTOM WOODWORK - BUILDING MATERIALS - READY MADE PRE-FINISHED KITCHENS
405 E. Meadowview Rd.
(South Elm Street at Tobacco Warehouse)
Tels. 273-6958, 273-6959 and 273-6950
(See Page 27 Buyers' Guide)

MARKET ST WEST--CONTD
4411 GRIFFIN BAKING CO INC 299-1521
INDUSTRIAL FOODS CATERING SERVICE 299-2931
4413 SULLIVAN W H CO INC HTG & PLMB 299-3141
---DARTMOUTH BEGINS
4420 SHIELDS BILL TEXACO SERVICE 299-9712
---WEST GREEN CT BEGINS
4500 VACANT
4503 COLTRANE EUSTACE M ● 299-3871
4504 BROWN'S ABC NURSERY 299-2658
JOHNSON EDITH
4505 JACKS HOUSE RESTR 299-9853
4506 VACANT
---REVERE DR BEGINS
4508 WEST MARKET CENTER
4508A LIL GENERAL STORES INC 299-2176
4508B SCOTCH WASH
4508C GATLIN'S BARBER SHOP 299-9524
4508D HELEN'S BEAUTY SALON 299-2359
4509 NEAL IRENE H MRS 299-3595
4511 BELTON JOHN H ● 299-0834
4512 RANCHERS PACKING CO 292-5397
HARRIS ED REAL ESTATE & INSURANCE CO 292-5397
EDIRIS INC REAL EST 292-5397
4513 ALLEN ANNIE L MRS ● 299-3526
4514 KWIK-STOP BARBEQUE 299-9982
4516 ABERNATHY LECLA L MRS 299-3282
4517 UNCLE JOE'S NORTH CAROLINA FRIED CHICKEN 299-5100
SOUTHERN SEEDING SERV WHSE
4518 AUNT FANNIE'S SOUTHERN FRIED CHICKEN 292-3855
COLONIAL VILLAGE APARTMENTS
PHILLIPS REALTY & CONSTRUCTION CO 292-3466
4519 ALLIED FENCE CO INC 292-6666
4520 COLUMBIA LAUNDRY CO 292-3647
BAXTER CHARLES A ● 299-1192
4521 BEGLEY BRUTUS 292-3245
4524 BARKER ROSEMARY E ● 299-1492
4526 CAMPBELL MARVEL C MRS 299-0558
HARRIS LILLIAN M MRS 299-2092
4528 CHEEK FORREST M ● 299-1824
CHEEK OIL CO 299-1824
4600 SYKES HAROLD M ● 299-5085
4604 NEWCOMER MARY C MRS ● 299-0726
REAR ROGERS COIT B JR 299-0275
4608 CARRIAGE HOUSE RESTAURANT 299-1307
4609 PITTSBURGH TESTING LABORATORY (DFC) 299-0037
4611 WINFREE JOHN W 292-0234
4615 EDWARDS HERMAN ● 299-0262
4617 POMONA PIPE PRODUCTS CO DIV PINE HALL POMONA CORP 299-3131
CLARK WM 292-1702
4619 EDWARDS FLOY P MRS ● 299-3459
4620 LASSITER BASCOM E JR 292-6536
4626 PIEDMONT DRIVE-IN THEATRE 299-0085
4627 MARTIN LELIA J MRS ● 299-0499
4629 RUSSELL CHARLES P ● 299-4679
4631 EDWARDS FLORIST 299-3514
4633 EDWARDS SAML H ● 299-2390
4635 WOODARD JAMES E 299-8907
4636 FAULKNER FREDK J 299-0104
4638 TWIN MAPLES MOBILE HOME PARK
BLACK THOS C 299-6188
BURNS ROBT E
KAUL HANN 292-4327
COCKERHAM EVELYN W MRS 292-2299
CONNELL GLENN D 299-6556
FRADY CARROLL J 292-0205
SOUTHERN ALLEN H 292-2496
GILLESPIE RODNEY D 299-6100
PEGRAM C RUFUS 292-3224
WARD R WAYNE 299-9476
4640 PICKARD WESLEY D 292-5174
4641 YOUNG'S NORGE VILLAGE 299-9753
4645 LIBBY HILL SEAFOOD RESTAURANTS NO 7 292-3553
4647 PETTY'S VAUGHN TELEVISION SALES & SERVICE 292-5710
4649 BIG BEAR SUPER MARKET 299-3572
4653 KINGS SHOPPING CENTER
KING'S DEPARTMENT STORE 299-6714
KING'S SNACK BAR
4700 U-HAUL TRAILER RENTALS
---MUIRS CHAPEL RD BEGINS
---SPRING GARDEN ENDS
HERRING'S GULF SERVICE 299-9960
4701 CULLER ESTIE H MRS ● 299-2499
4705 BEAVER ELVA M MRS ●
4708 BAXTER WM F ● 299-3417
---MANLEY AV BEGINS
4801 TUTTLE WM G ● 299-2705
---GUILFORD COUNTY

55

MARKLAND DR (GUILFORD HILLS)-FROM 2212 BATTLEGROUND AV WEST 1 NORTH OF FERNWOOD DR

---ZIP CODE 27408
2301 MOORE RODNEY A ● 275-4994
2303 SHAW WM J ● 274-7006
2305 AVERY THOS F ● 273-6812
2307 MAASS CARL A ● 275-9254
2309 SPEARS BEN A
2310 HAYMORE MICHL R ●
2311 EILER FRANK A ● 273-1212
2312 KNEDLIK VIVIAN L ● 275-8336
2313 MILLER TOBY ● 274-3457
2314 NESBIT JOSEPH G JR ● 274-6898
2315 VACANT
2316 COMPTON C MORTON ● 274-3619
2317 WASHBURN EUGENE B ● 273-7940
2321 NO RETURN
---ELAM AV INTERSECTS

27

MARSH ST -FROM 1500 S ASHE WEST 1 SOUTH OF SOUTH

---ZIP CODE 27406
517 VACANT
518 WALLACE MAMIE
520 FOX WILBERT ●
FOX EVERETT 272-6356
522 WILLIAMS BETTY MRS
---MILE RUN CREEK INTERSECTS
---(NOT OPEN)

29

---ORCHARD INTERSECTS
716 MARSH STREET APARTMENTS 274-2092
1 PEOPLES EVA
2 ALLEN JOHN 272-8916
3 LITTLE BENJ C
5 CRAWFORD ALPHONZO
6 CHAMBERS FLOYD L
8 VACANT
9 SELLERS BEN J 275-4302
10 NO RETURN
763 PITTS JAMES R 275-8340
765 THOUSANDBURGER BEATRICE J MRS 274-6976
769 MOOSE TOMMY S MRS 272-9920
771 CHANDLER LAURA E MRS 274-9835
---FREEMAN MILL RD INTERSECTS

12

MARSHALL ST -FROM 1927 E MARKET NORTH

---ZIP CODE 27401
103A SNIPES EUG
103B GARNER WM L 275-0057
108 SCOTT ANNA W MRS ●
110 LEDFORD CLINTON C ● 272-5126
LEDFORD'S BEAUTY SHOP
111A CHEEK NATHL
111B CALLANDS MARY C
112 JAMES SALLIE W MRS ● 274-2934
114 NO RETURN
116 WOODWARD BESSIE C MRS ● 275-4786
---STAMEY INTERSECTS
201 CLOVERLEAF APARTMENTS 272-3177
CRUMBLIN FRANK M 275-5737
203 CLAPP HAROLD 274-1947
205 WEBB ALBERT S 273-7507
207 BLOOMFIELD SAML
209 MORAN JEROME C 272-0566
210 OCEAN HAZEL A ●
211 STALEY GEO R 275-3275
212 WINCHESTER WILLIE H MRS ●
213 NO RETURN
214 YOUNG WM C 272-7020
215 EDWARDS GRIFFIN A 272-7639
218 MILLER BOBBY 273-3108
219 WINCHESTER HERBERT W ● 274-6573
---BYRD BEGINS
300 STEWART ZENNER D MRS 273-8471
301 RIVERS JESSIE N MRS ● 273-8175
303 EVANS JESSE E ● 273-3085
308 HOLT JAMES T 272-9915
337 HENDRIX VIRGINIA L MRS ● HENDRIX GERLADINE
338 HOWARD EDW J ●
---ALBANY INTERSECTS
400 DAVIS HARDY
402 VACANT
404 WHITE ELIZA D MRS ● 273-4676
406 WHITSETT JOHN
407 VACANT
407B GADDY WILLIE M
408 WHITSETT HARRY ● 275-2510
---LUTHERAN INTERSECTS

13

MARSTON RD -FROM 500 KIMBERLY DR NORTH 1 WEST OF GRANVILLE RD

---ZIP CODE 27408
2200 MERRITT LESLIE G ● 273-0675
2203 DUNCAN GEO H ● 273-1404
2204 FALK HERBERT S JR ● 272-2381
2205 VESTAL GLOYD A 275-7356
2206 GARVIN DAVID C JR ● 274-5682

AMOS INSURANCE AGENCY, INC.
YOUR Independent Insurance AGENT
● AUTO
● MARINE
● FIRE
● SURETY BONDS
● BOILER
COR. 4th ST. and FAIRVIEW ST.
P. O. BOX 6308 (SUMMIT STA.)
GREENSBORO N. C.
DIAL 273-0593
(See Page 92 Buyers' Guide)
Find Us Fast In The Yellow Pages

for Economical Transportation
CHEVROLET
Over29 Years Service
TRADERS CHEVROLET CO., INC.
SALES AND SERVICE
GENUINE CHEVROLET PARTS AND ACCESSORIES
215-217 E. Market St. (See Page 12 Buyers' Guide) Tels. 272-2146 — 272-2147

STARR ELECTRIC CO., Inc.
ELECTRICAL CONTRACTORS and ENGINEERS
(See Page 61 Buyers' Guide)
1421 Battleground Ave.
Dial 275-4544

MARSTON RD--CONTD
2207 GOLD D MC ENTIRE ● 275-5808
2208 HOVENDON JOHN L ● 275-4138
2209 SUTTON WALLACE M ● 275-1393
2210 HOLMES MARY P MRS ● 272-3329
---ROCKFORD RD INTERSECTS

53

MARTHA'S PL -FROM 2901 MARTINSVILLE RD NORTHWEST 1 NORTHEAST ISSAC'S PL

2905 VACANT
REAR VACANT
2907 VACANT
2908 SUTTON BILLY C ● 288-2460
2909 PARKS PENDER C JR ● 288-2169
2912 COLEMAN OTIS T ●
2916 VADEN JULIUS B ● 288-3916
VADEN J B PAINTING & DECORATING 288-3916
2919 VADEN LEWIS P ● 288-3110
2920 MANLEY JACK
2921 JOHNSON RALPH J ● 288-4608
2923 BALLANCE CHARLES R ● 288-3711
2924 GLASS JAMES C 288-1069
2926 PARDUE RAYMOND L JR
2928 PURGASON RONALD W ●
2929 VACANT
2930 YARBOROUGH WM ● 288-3443
2932 MC KINNEY C RUSSELL ● 288-1088
2934 ALLEN FRED L JR ●
2936 HUMPHRIES JOSEPH Y ● 288-2768
2937 HARLESS RICHD B ● 288-4107
2938 CHRISTOPHER ROBT A ● 288-1497
2939 ARMFIELD RICHD V ● 288-1122
2940 ALLEY THOS ●

50

MARTIN AV -FROM 1624 MC KNIGHT MILL RD NORTHEAST 1 EAST OF SUMMIT AV

---ZIP CODE 27405
3206 FIELDS JERRY R 274-1733
3208 FORREST JESSE V
3210 RAPID SERVICE PLUMBING & HEATING CO 275-6071
210 COCKERHAM R E ● 275-6071
3211 MARTIN WAYNE 274-3877
3212 HOLMES RACHEL W MRS ● 273-7697
3213 BLAKE JAMES V ● 273-2294
3220 HAITCOCK E 273-0367
---SYKES AV BEGINS
3300 STOKES BOYD R ● 272-6902
3301 JOHNSON RALPH C ● 273-9289
---SPRY INTERSECTS
3304 CAMPBELL APARTMENTS
A HILL EDW L 272-2942
B NEMETH JOHN C 272-8590
C RAY DON A 275-0331
HAYNES J WESLEY
E MORRIS WADE S
F SOLOMON JAMES A 273-6054
G VACANT
H HIGHFILL DAVID P 272-2276
3310 HUDSON ROBT H ● 275-7888
3314 RUMLEY LE ROY ● 272-5848
3316 RUMLEY JAMES E ● 274-7524
---DANE ENDS
3405 ALBERTY SHERMAN P ● 274-4259
3413 OWENS JEWEL B ● 275-2685
3417 FLAKE NELDA MRS
---OWENS INTERSECTS
3419 ALLRED FLOYD ●
3421 STRAUGHAN EMMIE S MRS ● 274-1954
3425A HARDIN ARTH
3425B BERKLEY JERRY 272-9861
3425C WALLER W R
3425D HOLLEMAN ROBER 275-5788
3425E MC NARY CHARLES T 273-3625
---WICHITA PL INTERSECTS
3427 GRAHAM ROYAL H ● 274-5039
3428 SIZEMORE LEE A ● 273-2266
3429 GRAHAM OLIVER H ● 275-3818
3430 COCKMAN ERNEST P ● 272-8371
3432 RUMLEY RICHD E ● 275-5803
---CITY LIMITS

28

MARTIN ST -FROM 800 KING SOUTH 1 EAST OF PEARSON

---ZIP CODE 27406
500 MURRELLE LESSIE S MRS ● 274-8454
501 WHITIKER EFRICA
502 POWELL JOHN R ● 275-4353
503 VACANT
504 BRICE ERNEST L ● 273-5415
506 VACANT
507 CAISON JOHN C
508 NORWOOD JO E MRS ●
510 VACANT
511 PLAZA MANOR HOTEL ● 274-3074
---THOMAS BEGINS
512 JOHNSON JOE W
514 MC COLLUM CICERO M ● 275-5664
515 SMITH BERTHA B MRS 273-6166
516 MINOR HOWARD R ● 275-4066
517 PENN SAML A ● 273-0897
519 REID CECIL O REV 274-4307
521 BUTLER HOSEA ● 273-8383
521½ VACANT
523 APARTMENTS
1 LEE JAMES
2 WALLINGTON DORAY
3 BULLOCK SAML B 273-9967
4 POTTS MILO
---GORRELL INTERSECTS
605 MAYNARD HOYTE 273-7443
606 WHITIS ARNEDA M MRS 273-1827
607 LANE CLARENCE T ● 273-0374
608 HAYNES ETHEL O MRS ● 275-3964
609 SELLERS IDELL J MRS BABY SITTER ● 274-3981
610 HOLT MARY M
GOLDEN CARRIE MRS
611 JOHNSON WM D REV ● 272-6802
612 ADAMSON DAVID ● 275-7838
614 WOMACK WM ● 275-7472
616 GALLOWAY W ALBERT 274-8664
627 YOUNG NAPOLEN ● 273-7583
629 LEE JORDAN ●
635 WHARTON WM D
---LEE INTERSECTS
700 ZACHARY KATY S MRS ● 273-0180
701 LONG MARY 275-4625
701½ GALLOWAY MARILYN J
702 JONES LEROY ● 275-1822
703 HYATT WILLIE L
703½ GARRETT LEOMA MRS
704 WATSON LUCILLE F ● 272-1071
705 JOHNSON JAMES E 273-6632
705½ ROSEBORO WM 273-9377
706 MC CAULEY MAMIE E MRS ● 274-2083
707 COOPER WM C ● 273-2374
708 AVENT JAMES E ● 273-7909
709 WILLIAMS OZELL W ● 272-6377
710 MASON CORA B MRS ●
FOUST GERALDINE M MRS 273-3322
711 MAY IRENE F MRS ● 272-2715
712 WRIGHT LILLIE M MRS
713 VACANT
714 VACANT
---E BRAGG INTERSECTS

34

---JULIAN INTERSECTS
903 FAULKNER HAYWARD D 273-3917
903A JONES EDW
908 POWELL STREBY ● 273-2166
909 HARDIN FLORINE MRS 274-2051
910 MOORE NELLIE M MRS
911 COBB ANN C MRS 230-317
912 DILWORTH MAGGIE B MRS ● 274-6569
913 RUCKER ROSA LEE 273-5237
914 MILLING LUEVENIA C MRS ● 275-5581
915 HERBIN AMOS ● 273-6584
916 MILLER MARGT W MRS ● 274-3117
918 FULLER ROY
919A NO RETURN
9198 COUNCEL MILTON
921A MITCHELL ROSA L MRS 273-6131
921B DAWKINS NORBERT
---ROUTH CT ENDS
938 WHITE MA.THA MRS 274-8679
940 HARRISON WM T ●
1005 BROWN LILLIE B MRS 273-1412
1006 RANKIN ROBT M
1007 WARREN JAMES A ●
1008 GILES SAML ● 273-9284
1009 MC COY CLEO M ● 273-6283
1011 LEWIS MATTHEW N ● 272-6058
---BROAD AV INTERSECTS
1105 STRICKLAND CLAYTON M ● 272-7467
1111 MOSLEY CALVIN V 272-9954
MOSLEY BEAUTY SHOP 272-4029
1114 HILL JOHN D
1115 JOHNSON WARDELL F REV
1116 LAWSON ERNEST
1117 HALL WM H REV 272-6881
1118 ADAMS DAVID ● 273-6584
1119 WASHINGTON OBELIA M 272-6004
---TUSCALOOSA INTERSECTS
---ROSS AV INTERSECTS
---DALE INTERSECTS

53

MARTINSVILLE RD -FROM 2700 BATTLEGROUND RD NORTH 1 NORTH OF REYNOLDS RD

---ZIP CODE 27408
2700 MASTER PRINTERS DUPLICATING EQUIP 288-3239
PLEASANTS JAMES M CO INC MFRS AGTS 288-1707
GILLESPIE SALES MFRS AGTS 288-2751
SPECIALTY DISTRIBUTION CO INC HDW DEALERS 288-3938
DESCO COATINGS INC PLASTERING CONTR 288-4186
2710 DIXISTEEL BUILDINGS BLDG CONTRS 288-1030
MONROE N C CONSTRUCTION CO INC 288-1030
---LANE RD ENDS
---ISAAC'S PL BEGINS
2802 KIRKMAN J WESLEY ● 288-3264
2803 WILSON JOHN V ●
2804 BRISTON MAURICE G ● 288-2118
2806 MC KINNEY CLAUDE T ● 288-2095
2808 SORRELLS S LEE ● 288-3042
2900 STETER JOHN
2901 PEARSON MACK E ● 288-1082

DIXIE EMPLOYMENT Agencies
"The South's Best"
Offices In Principal Cities
Sales Management Office Phone: 275-4521
600 Dixie Bldg.
125 S. Elm St.
(See Page 63 Buyers' Guide)

Complete Home Furnishers
FURNITURE
NEW and USED
COOKE FURNITURE CO.
We Buy, Sell or Trade New and Used Furniture and Appliances
627 S. ELM ST. (See Page 76 Buyers' Guide) TEL. 272-2073

N. C. MONROE CONSTRUCTION CO., Inc.
GENERAL CONTRACTOR
2710 Martinsville Rd., P.O. Box Drawer 359
Dial 288-1030
See Page 44 Buyers' Guide
THE ASSOCIATED GENERAL CONTRACTORS OF AMERICA AGC

DIXISTEEL BUILDINGS
(Forever Beautiful)
Commercial — Industrial — Institutional
Suitable for most every need, for further Information, Tel. 288-1030
N.C. Monroe Construction Co., Inc.
(See Page 144 Buyers' Guide)

Stop THAT LEAK

ARTIS Plumbing Co.

State Lic. 1848

●RESIDENTIAL
● COMMERCIAL
● INDUSTRIAL

REPAIRS A SPECIALTY ALWAYS

ON THE JOB!

DIAL 273-3297
NIGHT 273-0142
107 Raleigh St.
(See Page 113 Buyers' Guide)

TEXACO

Distributor
CENTRAL OIL CO. INC.

GASOLINE
MOTOR OILS
KEROSENE
FUEL OIL

City Wide Filtered and Metered Service
DIAL 299-1771
OR 299-0766
3416 SPRING GARDEN ST.
(See Page 71 Buyers' Guide)

UNITED TIRE SALES
Fisk Tires — Recapping — Wheel Alignment and Balancing
903-905 West Lee St. (See Page 146 Buyers' Guide) Phone 275-9633

MARTINSVILLE RD--CONTD
---MARTHA'S PL BEGINS
2902 DESKINS LLOYD S ● 288-2146
2904 DE CARLO LOUIS J ● 288-4108
2905 CAMPBELL ARCHIE L ● 275-7868
---HATHAWAY DR ENDS
2907 CAIN JAMES E JR ● 274-6412
2911 CAIN JAMES E ● 274-2852
2912 HEEKE BERNARD A ● 288-4869
2914 DOAR J WITHERS ● 288-2796
2916 MARTIN PAUL L 288-2847
2919 NO RETURN
---PISGAH CHURCH RD INTERSECTS
3005 WIMBISH JIMMY A JR ● 288-3296
3007 TRUILL BILL ● 288-3313
---LAWNDALE DR INTERSECTS

41

MARTLET ST -FROM 1907 ALBATROSS SOUTHWEST 1 SOUTHWEST OF FLORIDA

---ZIP CODE 27403
2002 WILLIAMS JOHN M ●
2003 MUNROE SAML H ● 292-2016
2004 PICKARD CHARLES R ● 299-5588
2005 CAMERON CHESTER G ● 292-0015
2006 FULP JO T MRS ●
2008 HARTSELL STEVE G ● 292-3287

40

MARY EULA ST -FROM W CAMEL EAST 1 SOUTH OF HOLT'S CHAPEL RD

---ZIP CODE 27401
3402 MC GEE THOS E
3403 NELSON SARAH H MRS ● 275-6889
3404 PATTERSON CLINTON
3406 HAWKS RUGY D MRS 275-0093
---CAMEL ENDS

59

MASONIC DR -FROM 2800 SPRING GARDEN WEST 1 S OF WILLOWBROOK DR

---ZIP CODE 27403
2806 VACANT
2808 HUGHES FLOYD E ● 292-2817
2810 BRAME MARSHALL F ●
2812 COCKFIELD ERNESTINE J MRS ● 299-8325
2812½ PHILLIPS FLETCHER ●
2814 APARTMENTS
A VACANT
B VACANT
C HOUSE WINFRED J 299-8416
D VACANT
2818 DAVIS JAMES R JR 273-6781
2822 MC FADYEN F JACK JR ● 299-7030
---PARK TER INTERSECTS
3001 MANGRUM CLARICE P MRS ● 299-2925
3003 TAYLOR EARL C ● 299-3079
3005 DE WOLFE ELLEN MRS ● 299-0639
3007 LAWRENCE HAROLD D ● 299-1241
3009 WOODWARD HERBERT E ● 299-2738
3011 SUMMERS DANL B ● 299-0491
SUMMERS JUANITA C MRS NURSE
3013 HODGES CARL G ● 299-0698
3101 MC LACHLAN HELEN N MRS ● 299-5002
3103 HAM LOIS A MRS ● 299-6098
3105 POWERS WM F ● 299-2392
3107 COCKMAN LUCY MRS ● 292-5208
3109 RUFTY JOHN S ● 299-3735
3111 STEPHENSON CALVIN N ● 292-1802
3113 WALKER ERNEST T ● 299-2534
3115 MOSES JOHN M ● 292-1378
3117 CATES JOSEPH L 299-7699
3119 PURGASON HAROLD D ● 292-5270
3121 STEVENS HERMAN K JR ● 292-0944
3123 GILL LARRY A ● 299-1232
3125 GORDON CONRAD E ● 299-3772
---OAKLAND AV INTERSECTS
---HORTON BEGINS
---WITHERS BEGINS
---CLIFFSIDE TER BEGINS

6

MASSEY ST -FROM 222 N REGAN ST EAST 1 SOUTH OF LINDSAY ST

11

MATTHEWS ST -FROM 1400 BATTLEGROUND AV NORTHEAST 3 NORTHWEST OF BESSEMER AV

1406 VACANT
1410 VACANT
1411 CHRISTOPHER A B PLUMBING CO ● 274-9839
---WENDOVER AV INTERSECTS
1506 FOUSHEE JAMES E ● 272-8449
1507 COOKE ROGER T ● 273-4791
1508 EVANS DALLAS E 273-5849
1515 PEARSON WM E ● 273-4044
1517 ANDERSON THOS E ● 273-7137
---PARRISH ENDS
1600 MILLER JAMES W ● 273-3420
1602 MEADOWS BAXTER L ● 273-9642
1604 MESLEY KATHERAN D MRS ● 272-0510
---NORTHWOOD INTERSECTS

41

MAYBANK DR -FROM 2205 SPRING HILL RD WEST 1 SOUTH OF HARDIE

---ZIP CODE 27403
2200 HARM RODNEY H ● 292-1386
2202 VACANT
2203 LANDRETH ROBT P ● 292-1895
2204 KELLAM BILL L ● 292-3477
2205 WILLIS LOUISE F MRS ● 292-1989
2206 MC ADAMS JOHN F ● 292-2773
2207 CARVER LUTHER L ● 292-2546
2208 HOLMAN EARL E ● 292-0635
2209 PRICE KENNETH G ● 292-1787
---MURRAYHILL RD INTERSECTS

42

MAYFAIR AV -FROM SUMMIT AV SOUTHEAST 1 NORTH MEADOW

---ZIP CODE 27405
1305 GRUBBS CHARLES R ● 273-0358
1306 PECK CECIL G ● 273-4930
1307 VACANT
1308 FREEMAN JAMES D ●
1309 RICH JAMES E ● 275-3293
1310 VACANT
1311 VACANT
1312 VACANT
1313 GALES JOHN H ● 275-0065
1314 STANLEY JOSEPH B ● 275-7000
1315 HARVELL JAMES W ●
1316 SMITH JOHN L 272-4239
SMITH EVELYN 275-5916
1317 WOOLARD LINDA F MRS
1318 CRAWLEY DAVID
1319 COOK DONNA MRS
1320 IRGRAM PEARL M 274-9944
1321 SIMS CLYDE
1322 CAMERON C A ● 275-8749
1323 HALES GRACE M MRS
1324 VACANT
1325 BECKER WM R 274-2955
1326 VACANT
1327 CLARK CHARLES
1328 RICHMOND ROBT
1329 PARRISH JACK
---HOMELAND AV INTERSECTS
1330 VACANT
1332 VACANT
1334 MOORE BRYANT K
1336 SPRAKER EVA MRS 272-4866
1338 VACANT
---WESTSIDE DR ENDS
1400 JULIAN JAMES D
1401 VACANT
1402 HARMON WENDALL E
1403 HICKS IRA JR
1404 COX M D
1405 ALFRED CLARENCE
1406 HEPLER JACOB D ● 275-5226
1407 HARRIS HARPER L ● 274-2588
1408 TRUE MARVIN E
1409 PROFFITT THOS R ● 273-2433
1411 HALL WM W 272-7573
1413 COPPLEY NANCY C
1415 SOLOMON MARGT B MRS ● 273-0850
1417 THIGPEN REGGIE ● 274-3972
1419 HARROLD HOWARD 272-7071
1421 LEFLER JOHN A
---WESTSIDE DR ENDS
---OAKMONT AV ENDS
1880 SAMS DONALD H ● 274-5669
1881 GARCIA JOSEPH J ● 274-5094
1882 VACANT
1883 TIPPETT CHARLES O ● 283-113[illegible]
1884 HEFFINGER JESSE D ● 274-273[illegible]
1885 EVERHART CHARLES R ● 275-4403
1886 THORPE FERN G MRS ● 274-071[illegible]
1887 ALBERTY JESSE F ●
1888 CAMPBELL JACK S ● 274-6508
1889 TEW ANNA I MRS ● 274-5390
1890 BROOKBANKS SARAH D MRS ● 273-3301
1891 ROBBINS EDWIN L ● 275-4876
1892 WILLEFORD PAUL E ● 275-0064
---GATEWOOD AV INTERSECTS
1900 BRANDE CLARENCE S ● 274-3904
1901 BUMGARNER LAURA A MRS 274-7906
1902 GRIFFIN WM P ● 272-1917
1903 LIVINGSTON JOHN M ● 274-8311
1904 MITCHELL ORVILLE F ● 274-5008
1905 LASATER ELIZ S MRS ● 274-8639
1906 CARTER C FOSTER ● 275-3978
1907 CATHCART D G 273-7570
1908 OWENS ODELL P ● 273-4039
1909 ROLLINS CHARLES C ● 274-6190
1910 JONES MADELINE ● 273-1518
1911 FULLER CYRUS A ● 272-3968
1912 GUILLET GERARD A DRFTSMN ● 273-8757
1913 HILL BETTY P MRS ● 272-4456
PRUITT WARREN H ● 274-2873
1915 HAUSER VERNON R ● 273-4192
1916 ALLEN G LAWRENCE ● 274-3821
1917 KISER PAUL 274-6048

M.L.S.

LOWDERMILK REALTY, Inc.
REAL ESTATE — SALES — APPRAISERS — INSURANCE
"If It's Real Estate, It Will Pay You To See Us."
316 S. Eugene St. (See Page 123 Buyers' Guide) Tel. 275-8536

DOWNTOWN STORE
101-11 S. ELM COR. MARKET ST.
TEL. 275-0461

BELK'S

(See Page 51 Buyers' Guide)

SUBURBAN STORE
FRIENDLY SHOPPING CENTER
616 FRIENDLY CENTER RD.
TEL. 292-0960

MAYFAIR AV--CONTD
1918 BULLARD LAURA E 272-1844
1919 MITCHELL RAYMOND R ● 273-6101
1920 GOODWIN JERRY C ● 272-5242
1921 MARSHALL BERNIE R ●
1922 SOUTHERN MARY E MRS ● 273-8790
1923 COBLE JOHN F
1924 BLACKWELL ROY L ● 274-7427
1925 PLUMMER ESSIE D MRS ● 273-6169
WRIGHT SADIE L MRS ●
1926 KNIGHT TAYLOR H ● 274-1246
1927 JEFFERSON JAMES H
1928 BENNETT CARVIN ● 274-2740
1929 HAWKINS JESSIE 274-0473
1930 WARD CECIL ● 274-4960
1931 VACANT ●
---RALEIGH INTERSECTS

39

MAYFLOWER DR -FROM 1800 W MARKET SOUTH 1 WEST OF S AYCOCK

---ZIP CODE 27403
104 GLENDHILL CHARLES W
110 POLOWY HERBERT J ● 272-7650
200 CLIFTON HUBERT P ● 273-9395
202 SWOPE WM M ● 272-8265
204 BEST J HARPER ● 272-0579
206 ATKINS THOS ●
208 PURGASON JOSEPHINE 275-2650
212 ODEN WM K ● 272-4770
214 ERSKINE WALTER R ● 272-0667
218 CHEEK JESSIE B MRS ● 273-3384
222 MOEBES JOHN G ● 273-7100
226 O'HARE RAYMOND B ● 274-1727
228 MITCHELL CHARLES ●
---SYLVAN RD BEGINS
---N COLLEGE PARK DR ENDS
---S COLLEGE PARK DR ENDS
303 ZUK HELEN J ● 273-8594
305 HARTSOOK HATTIE G MRS ● 272-2985
306 WILLIAMS B WORTH ● 272-3334
308 KURFIRST BENJ ● 272-5290
HORNE W LLOYD 275-3612
312 STALEY PARK A ● 273-7391
---WRIGHT AV INTERSECTS
400 PANAGITON PHATO K MRS ● 272-0010
401 NAFE HELEN S MRS ● 275-5131
402 GARRETT IRA W JR ● 274-9730
403 SLOAN RICHD C ● 274-6800
404 SCOTT NANCY H MRS ● 272-1422
405 SMALL WILMA A MRS ● 273-3347
406 COE CLARA A MRS ● 272-0323
407 BENNETT CHARLES E ● 275-4500
408 AMAN MARGT A ● 275-2784
409 HARRIS C GLENN ● 273-9598

37

---WALKER AV INTERSECTS
503 BENTON J TIM 274-1767
TYSINGER LARRY R 274-1767
504 COOPER BARRY B 275-3786
504½ STRANGE SOPHIA C MRS 274-5055
505 WALTON JOHN L ● 273-5075
506A WILLIAMS SAML T 272-8578
506B TOOMES MARY C MRS 275-7109
507 PARKER SENNETT K ● 275-2168
508A FREDERICK JEWELL W MRS 275-1268
508B WRAY WM L
509A MORGAN PANSIE S MRS ● 272-3369
509B MARSON RAYMOND J
510 PHILLIPS A LEE ● 273-7010
511 STARTZ HARRIS L ● 273-4220
---MORTON INTERSECTS
600 VAUGHAN CATH B MRS ● 273-1415
601 DOGGETT FLOY F MRS ● 275-4259
602 HUDSON LESTER F ●
603 CARAWAY EDNA MRS ● 274-3732
TUCKER M WM 273-2635
604 BROWN JAMES E 275-1807
HULIN BUDDY M JR 275-5098
605 GEHRKE WM H REV ● 272-8585
606 RUTH BESSIE R MRS ● 272-6043
608 BURCHETTE GREEN ● 275-8902
609 GOODMAN MARY C MRS ● 273-1364
610 KOBS RALPH W
613 SIMMONS CHARLES W ● 272-1489
613A BENNETT AILEEN W MRS 273-6079
---COBB INTERSECTS
700 DICKSON MARK A ● 272-7333
701 GUPTON O BRUCE ● 273-4706
601 SHOTTWELL PEGGY A
702 TOMAN LOU N MRS 272-1850
703A ANDERSON DOROTHY P MRS 274-5916
703B TEMPLE KENNETH D 274-0939
704 RAYNOR JARVIS C ● 275-2149
705A VACANT
705B BUCHANAN LILLIAN J ●
706 COMBS JAMES C ● 275-7576
707 PUGH EVANS A ● 274-2325
708 HARRIS MABEL F MRS ● 272-1508
HAYDEN RUSSELL H 272-1508
709 KAY EDW L ● 274-0627
711 HARVEY MARGT H MRS ● 274-4515
712 BUTLER OSCAR F 274-4027
714 JEFFORDS ROBT M
715 THOMAS CLEVELAND M ● 273-0214
716 JONES JEFFREY R REAL EST ● 273-7045
717 BRITT BILLY M REV 274-8548
---SPRING GARDEN INTERSECTS

41

MAYWOOD ST -FROM 1608 HARDIE WEST 2 SOUTH OF ELLINGTON

---HARDIE EXTN BEGINS
2101 WILSON COY L ●
2103 HARTMAN JEAN MRS
2104 MOBLEY SIMON J ● 292-0334
2105 ANDREWS JAMES L JR ● 292-0258
2107 WRENN ARTH O ● 292-0235
2109 VAUGHN LUCY J MRS ● 292-1419
2111 WILSON KING E ● 292-0174
2200 BROWN B W ● 292-2119
---HANNER ENDS
2201A VACANT
2201B GAULDEN DIXIE S MRS 299-1821
2204 PETTY GRADY D ● 292-0673
2205 BURGESS WINFRED L ●
2206 STOCKARD DONALD A ● 299-8464
2207A MC KEE SYLVIA MRS
2207B FLINCHUM FRANK
2208 WEBSTER H JACK ● 292-2240
2209 HOOKS JACK
---BERWICK ENDS
2300 RICHARDSON W RALPH ● 292-2371
2301 BROWN RAYMOND A ● 292-0389
2302 MC CANLESS EVERETTE W ● 292-2749
2303 ELLIOT RON
2304 HOUSE OF HARRELSON PHOTOGS 292-1505
HARRELSON JAMES R ● 292-1505
2307 MARSH CLYDE E ● 292-2512
2309 COLLIE HARRY M ● 292-2909
---RAINBOW DR INTERSECTS
2400 NO RETURN
2401 VACANT
2402A AMOS BARBARA MRS 292-4277
2402B NO RETURN
2404A MINCEY BILLIE D MRS
2404B NO RETURN
2407 CALLIS HOMER E 299-3003
2409 VACANT
2411 STANLEY JOSEPH L 292-1298
---HIGH POINT RD INTERSECTS

28

MC ADOO AV -FROM KING SOUTH 1 WEST OF PEARSON

---ZIP CODE 27406
344 VACANT
346A SMITH PEARL
346B FUNDERBURY WILSON
348 CHEEK PETER
350 SPEASE JACOB A ● 275-2079
---GORRELL INTERSECTS
408 DAVIS JEANIE MRS
409 BROWN JOHN W ● 273-7921
410 GOUSE ETHEL MRS
413 HOOD MARTHA M MRS
KEITH JAMES W JR
415 APARTMENTS
1 SELLS BOYD D
2 TAYLOR BESSIE MRS
3 VACANT
4 VACANT
416 VACANT
417 VACANT
420 SCALES MYRTLE
---MURRAY ENDS
429 TURNER BURNICE E
435 WHITWORTH ERIC O 274-6030
446 BARNES MERLE D ● 272-6002
---LEE INTERSECTS

14

MC ADOO HEIGHTS -A RESIDENTIAL SECTION IN NORTH OF CITY EAST OF N ELM AND NORTH OF NORTH BUFFALO CREEK

36

MC ARTHUR DR -FROM EISENHOUR SOUTH 1 NORTH OF MEADOWVIEW RD

---ZIP CODE 27406
2709 LANGLEY ROBT L ● 273-9332
2711 ROBERTSON BOBBY L 274-4516
2714 WARD STEEL CO 272-7154
---MEADOWVIEW RD INTERSECTS

30

MC CONNELL RD -FROM 1400 E WASHINGTON SOUTHEAST

---ZIP CODE 27401
1401 WATKINS FLOTILLA PHYS
1402 FOY'S SWEET SHOP
---DE WITT INTERSECTS
1501 APARTMENTS
1 HALL ARTIS W 273-8076
2 MATIER JOSEPH L 273-4992
3 COLLINS WILLIE M
1507 SHIPP JULIUS C 275-7403
1510 RAINES ALEX ● 273-2093
1511 AUSTIN ADOLPHUS JR 274-3065
1513 SHAW MARY M
1514 MADKINS BEAUTY SHOP 272-9320
1515 SMITH NEOMIA MRS 273-0447

LIVE BETTER ELECTRICALLY

YOU GET A Lot FOR A VERY Little!

My Services Are Many, My Wages Are Low, I'm Ready On the Instant At Your Command To Go.

DUKE POWER

CITIZENSHIP DUKE POWER SERVICE

(See Page 58 Buyers' Guide)

BROWN CONSTRUCTION CO. OF GREENSBORO & NEW YORK, Inc.
COMPLETE REAL ESTATE SERVICE
Builder of Quality Brick Homes
(See Page 45 Buyers' Guide)
Suite 3, 1112 E. Market St.
Tel. 275-2527

GREENSBORO'S PRESTIGE BROADCASTING SERVICE

WBIG GREENSBORO N.C.
CBS AFFILIATE 1000 WATTS

TELEPHONE 288-4132
(See Pages 2 and 118 Buyers' Guide)

STRONG TIRE SERVICE, INC.
ROAD SERVICE
Tel. 275-6447
GOODYEAR
"YOU CAN'T GO WRONG WITH STRONG"
(See Page 147 Buyers' Guide)
RECAPPING
REPAIRING
1304 E. Bessemer Ave.

SOUTHSIDE HARDWARE CO., INC.
COMPLETE SERVICE IN HARDWARE
FOR OVER SIXTY YEARS, A COMPLETE FARMERS' AND BUILDERS' SUPPLY SERVICE
TELEPHONE 272-2106
POWER TOOL DIVISION
515 S. ELM
TEL. 272-4549
(See Page 85 Buyers' Guide)
HARDWARE
523-25 S. ELM
TEL. 272-2106

MC CONNELL RD--CONTD
1516 MILLER R ROOSEVELT 273-0614
1517 NO RETURN
1518 LONG CLYDE C ● 274-6557
1519 GILMORE JAMES R 275-6694
1520 PASS JAMES T ●
1521 FULLER BETTY MRS 272-3927
1522 SANDERS LARKIN A ● 273-6740
1523 ROBERTSON SOPHRONIA MRS 274-2363
1524 MC ADOO WM M ● 272-4831
1525 BROWN MORRIS
1526 WILLIAMSON DORA ●
1527 SURGEON CHARLES J
1528 HAMMOND ANNIE L MRS ● 273-3843
1529 BELL ADDIE R MRS 275-7343
1531 MOUNT ZION UNITED HOLINESS CHURCH 274-6284
1533 CHEEK LOUIS
1535 BARBER JAMES
1537 JONES ANDREW O 272-5860
1538 GUNTHROP ANNA MRS
1539 GREEN CHARLES 273-1254
1540 MOCK PHILIP H 275-2390
1541 JAMES MABEL R MRS ● 273-6577
---BOOKER ENDS
1542 WALTON MADELENE M MRS
1544 SMITH ERNEST G
1546 JONES LEOLA F MRS 273-9814
1548 BEAVER JOHN A ● 272-0974
BEAVER'S SELF SERVICE GROCERY
1600 SNEED JARUTHAL W MRS 273-2656
WOLFE GROCERY 273-2656
1602 HARRIS MAMIE R MRS ● 272-2947
1603 LEE LILLIAN M MRS
1605 WILLIAMSON WADDELL E ● 273-6522
REAR GREEN EARL
1607 NO RETURN
1608 JESSUP JOYE S MRS ● 272-4867
JOYE'S MUSIC STUDIO
1609 JEFFRIES JAMES JR ● 274-1429
1610 MOORE WILLIE L ● 273-9836
1611 RAMSEUR ANNIE L MRS ● 274-2506

32
---O'HENRY BLVD INTERSECTS
1703 NO RETURN
1703½ BARNETT VIRGINIA MRS
1705 NO RETURN
1710 CONGREGATIONAL CHRISTIAN CHURCH (OFC)
1712 STANLEY JOSEPH T REV ● 273-4531
1713 LAWHORN R L
1715 BARNES GEO 274-9033
1716 MC GILL SAML G ● 272-2911
1717 NO RETURN
1718 VACANT
1719 DAVIS MARVIN S 274-8555
1723 GRIFFIN JOHN
1724 POE IRENE H MRS ● 275-3509
1728 BILLS SANDWICH SHOP 275-9044
---GILLESPIE ENDS
---EVERITT BEGINS
1801A COMMUNITY BARBER SHOP
1801B FOSTER SUSIE LAUNDERETTE
1801½ SNIPES LLOYD A
1802 PASS MARY R 275-0338
1803 DIXIE SUPER MARKET GROS 274-7718
1804 HAYES CLYDE ● 274-6363
1805 PARRISH CHARLES J ● 273-1293
1807 NEW LIGHT BAPTIST CHURCH 275-1404
---LINCOLN BEGINS
1904 COLEMAN JAMES
1906 LOVE REBECCA MRS
1907 GLOVER GUY
---PICHARD BEGINS
---GORRELL ENDS
1909 EAST END SHOE SHOP 272-9283
1911 EAST END POOL ROOM 272-9421
1912 VACANT
1913 SHEP'S EAT A BITE RESTR 274-9253
1915 PARADISE DRIVE-INN RESTR 274-2512
1916 WATKINS LESSIE S MRS ● 272-7235
1918 POWELL MABEL G MRS ● 272-5936
1921 TRIANGLE SUPER MARKET INC GROS 275-5522
AL'S 5 & 10 STORE
1921C WINGATE DRY CLEANERS 272-1984
1921½ GREENSBORO CHRONICLE THE
1923 FLAME ROOM RESTR
1925 HAGINS RECREATION CENTER
LINCOLN GROVE BARBER SHOP
1927 SMITH IDELL
1927A FULMORE ELIZ MRS 274-9897
1927B CLINARD MATTIE MRS 273-2011
1927C HILL JAMES JR
---DUNBAR CT INTERSECTS
2000 ISAIAH JUNIOR 274-9759
2001 SCOTT CLAUDE C REV ● 274-9709
SCOTT MARGT H MRS DRSMKR
2002 AVERY ALBERT A ● 274-1019
2004 LEE DONCIE ● 274-8829
2005 LONG EUG E 274-4083
2007 GAINES WM H 274-3031
2008 FOUSHEE JACK L ● 274-7817
2009 BROADAWAY THERON D ● 275-2122
2010 CARTER EDW L
2011 GOODE EMMA MRS
2912 WILLIAMS ANNIE
---WILLOW RD INTERSECTS
2100 FOUST AMOS T ●
2101 MONTAGUE LUTHER M ● 275-1759
2102 MARTIN NOVELLA B MRS ● 273-6549
2103 WILLIAMS JENNIE B MRS
2107 ECHOLS PERCY G JR
2109 VACANT
2109½ VACANT
2110 SPAULDING JOHN A ● 273-8767
2111 SPINKS I CLOYCE ● 273-3076
2112 MOORE DAVID L ● 273-2711
2113 GARFIELD JAMES E ● 275-5656
2114 MOORE ISAAC ●
2115 NEELY MURRAY L ● 273-0006
2116 STANFIELD ETHEL M MRS 275-2988
2117 GILREATH ARTH M ● 273-0219
2118 SILER WALTER
2121 MC MILLAN LENA B MRS ● 275-1769
2123 MOUNT OLIVE A M E ZION CH 275-0013
2128 CAMPBELL'S CLEANERS 273-2146
2130 ROBERSON ROBT M ● 275-6849
2130½ KECK CARL B ●
2131 MC ADOO JEANETTE MRS 274-6246
2132 VACANT
2133 ELLERBRY SYLVIA MRS
2133½ VACANT
2135 WALKER NOVELLA
2135½ BARRETT RALPH
2137 MOORE SQUIRE ● 273-5376
2138 VACANT
2140 MC ADOO WALTER ●
2141 TRUE HOLINESS CHURCH OF THE LIVING GOD
2144 JACOBS JOHN T ● 274-2898

4
---COTTAGE GROVE AV INTERSECTS
2200 MC NEILL FRANK H ● 274-1482
2201 IRELAND'S GARAGE & SERVICE STATION AUTO REPRS 274-6238
IRELAND'S GROCERY 274-6238
2202 TEAL WM JR 275-8030
2203 UNDER CONSTN
2204 SHAW WM T
2207 HUGHES FANNIE J MRS 272-7007
2211 MC COLLUM MELVIN M ● 273-3829
2212 MITCHELL CHESTER H ● 272-2872
---AVALON RD INTERSECTS
---ARDMORE DR INTERSECTS
2300 DEB'S BEAUTY SHOP 273-2540
2301 WALKER FRANK ● 275-7030
2302 WILSON THORNTON ● 274-7096
2305 WATLINGTON EUG ● 274-6233
2306 MEANS RUDOLPH ● 274-5886
2307 WOOTEN JOHN A 275-8782
2310 BAIRD ROBT A ● 273-3749
2400 WHOLESALE SEAFOOD 273-2129
LIBBY HILL SEAFOOD RESTAURANTS INC 272-3928
2401 CHANEY ZELLIUS A ● 275-3255
2403 BURNETTE ALVIS ● 274-7339
2405 CAPEL ROSA MRS 274-5583
HARRIS ROSA K
MC TILLMAN ROSS 272-2816
2407 DANIELS CHARLES ● 274-4205
2500 JARRELL WM S ● 274-7306
2501 SHARPE'S SERVICE STATION & GROCERY 274-9306
2502 COLEY HANCOCK
2504 MORGAN EMMA 272-5426
2506 DUNCAN JAMES 275-1115
2600 MITCHELL ALVIS ● 275-2968
---ARBOR DR BEGINS
2601 MC ADOO JAMES
2602 EAST END STATION & GROCERY 275-6810
2603 WILLIS WM E ● 274-8545
2605 JONES ZEB B ●
2609 ECHOLS LENWARD T ● 273-0310
2610 BOYLES MELVIN ● 275-5627
2620 SHOE W PETE ● 274-2213
---BANNER AV ENDS
2700 LEWIS LAURA W MRS ●
2701 CLENDENIN TRAVIS G MRS ● 272-1669
2702 BOWMAN CARL P ● 275-1702
2706 RAMSEUR V CORNELIOUS JR ● 274-6177
GREEN JESSIE
2709 SUTTON ALBERT F ● 274-9960
2711 EDWARDS GERALD A ● 273-3094
2712 HEADEN ARTH ● 274-0738
2715 WILSON ZOLLIE H ● 274-6559
2716 PIEDMONT FISHING LAKE
PIEDMONT MEMORIAL PARK CEMETERY
2726 VACANT
2803 STANLEY T W PLUMBING & HEATING CO 273-7314
STANLEY TILTON W ● 273-7314
2803A WARREN J P
2803B PETERS IRVIN J
2803C LITTLE WM H
REAR STANLEY CLARENCE M 275-6386
2804A BATES EMORY V
2804B LOCKLEAR ELSIE MRS
2804C SETTLE BONNIE MRS
2804D STANLY SHIRLEY
2804E HALL JAMES C 274-8616
---CITY LIMITS

GREENSBORO MARBLE & TILE CO.
CONTRACTORS
Residential — Commercial — Industrial
Tile — Marble — Soft Floors — Flagstone
1711 SPRING GARDEN ST.
(See Page 67 Buyers' Guide)
TEL. 272-2309

TYNER REALTY, Inc.
Real Estate Sales - Member M. L. S.
1814 Spring Garden St.
(See Page 126 Buyers' Guide)
Phone 273-2552

Branches
203 E. Sycamore St., Phone 274-0050
326 W. Washington St., Phone 274-3097
915 Gorrell St., Phone 274-9417
1619 Gorrell St., Phone 274-9537
1406 E. Market St., Phone 274-2821
1332 S. Elm St., Phone 274-6844
1200 Asheboro St., Phone 274-0267

"7" Convenient Locations
SHIRT SERVICE
"One of Carolinas' Oldest and Largest"
(See Page 57 Buyers' Guide)

Main Plant and Office
607 S. Elm St.
P.O. Box 4034
Tel. 272-7422

Wade's DRY CLEANING

31

MC CORMICK ST -FROM 1300 W LEE
SOUTH 1 WEST OF GLENWOOD AV

---ZIP CODE 27403
801 CRESCENT ELEC SUP WHSE
803 MOTOR BEARINGS & PARTS CO OF GREENSBORO INC BR 273-4453
8038 ACME PRINTING CO 272-8809
805 HARRIS NANCY P ● 273-8220
809 KING MC IVER SALES INC WHOL AUTO PARTS 275-6177
833 STAPLETON CLARENCE S ● 274-6863
835 WHITELEY LEOLA B ● 275-3005
837 KINNEY HENRY C ● 272-4351
KINNEY'S GARAGE 272-4351
CARSONS KENNETH R
LOCKLEAR BOBBY
---HAYWOOD INTERSECTS
900 KERESTON GEO 273-8700
901 FULP DANNY D
902 RAMM EDW W ● 272-5341
904 MILLER JACK H ● 272-3405
905 THOMAS MYRTLE C MRS 272-1816
906 COOKE SHANNON H ● 273-3505
907 CANADA ROBT ● 272-4042
908 MC KINNEY CARL L ● 272-1602
909 TURMAN BILLY N ● 274-8322
910 CAUDLE AUBREY B JR ● 274-2676
912 WHITELEY HENRY L ● 272-0750
913 BAREFOOT BETTY J MRS
915 HATCHER ROBT J
915½ DAVIS MARY H MRS 275-0381
917 CRUTCHFIELD EDNA 273-0786
918 WATKINS JAMES B
919 BERRY PERRIN W 272-1093
920 NUCKELLS JOE J ● 272-1480
922 TYNDALL JAMES Z ● 273-8317
924 STAPLETON MABLE M MRS
926 BURSLEM LLOYD J
928 NELSON JOSEPH T ● 272-7314
930 CANTER LEWIS A ● 272-3080
---RICHARDSON INTERSECTS
1000 BAME CHARLIE L ● 272-9052
1001 TAYLOR JAMES P ● 275-8401
1002 GOINS JOHN M ● 272-0060
1003 CHRIST STANLEY ● 272-7230
1004 PARKER WILDA S MRS ● 275-7741
1005 WEBB HOWARD A ● 274-2902
1006 HARRELL CORRINE S MRS 275-1738
1008 WHITE NANCY G MRS 273-2259
1009 WAISNER CHARLES B 274-0535
1010 KEITH DONALD W 275-8813
1011 SUTTON JANE S MRS
1012 PERDUE PAUL A ●
1013 SMITH W GUY ● 272-0204
1014 KEITH MAUDE C MRS ● 272-3825
1015 MENDENHALL RICHD C 273-5031
1100 HARKEY SAML C JR ● 274-1732
1102 BRAZIL EVELYN MRS
1103 WARD R DAYTON ● 272-0087
1104 LOWDERMILK HAROLD R 273-8740
1105 LIPPARD WALTER M ● 272-7847
1106 WHITTEMORE CHARLIE H ● 272-8339
1108 NANCE JACK ●
1109 KIMREY JACK MRS ● 272-5766
1110 HAYES ALF W ● 275-5865
1111 HALE EVERETTE N ● 274-6604
1112 MITCHELL JAMES H 274-5409
1114 MIMS JAMES M ● 274-6058
1115 KIVETT JAMES F ● 273-5100
1116 WIGGS WM R
1117 BURNETT RUTH ●
ANDREWS PEARL
1119 TUTTLE JACK B ● 272-8646
1126 JACKSON GERTRUDE W MRS ● 272-1969

33

---OAK INTERSECTS
1201 TROXLER JAMES W ● 275-8891
1203 GLASS MARGT G MRS 273-7086
1205 SWAN MARGT L MRS ● 274-6553
1210 LOY JESSIE
1212 YOW CLATIE MRS
---MARION ST INERSECTS
1304 WIGGS JAMES E REV 274-4116
1305 VACANT
---GROVE INTERSECTS
---FLORIDA INTERSECTS
1503 GRAY DAVID S ● 273-5102
1504 GATEWOOD GEO
1505 MONESS K GARRETT ● 273-3955
1506 JONES WM T ● 275-5405
1507 JONES JAMES
1509 DALTON L RAY 272-6511
1510 DAVIS EDGAR
1510A WYATT ROY
1511 FARROW GEO C ● 275-7384
1512 FLOWERS FOY F ● 275-6504
1515 TICKLE WAYNE F 272-5268
1516 MABES JAMES H 274-1737
1517 PEARMAN JAMES D ● 275-1496
1518 VACANT
1519 MEADOWS IRENE P MRS
1521 BROWER JOE D ● 273-1562
1522 HUDSON ROBT G ● 273-9824
1523 VARNER MARVIN 272-0966
1524 POOL ETTERMER K MRS ● 272-5563
1525 MORRIS MUCHIEL W
1526 MC GEE PATK M 275-4276
1527 HALTERMAN WM E
1528 WATTS BRUCE C
1529 ANDERSON CLAYTON L 272-0671
1530 HODGES JAMES
1532 MC GEE THOS
1534 GARRETT H FRANK 272-6121
1535 GERRINGER H LESLIE ● 273-1147
1536 SUITS RUDY J ● 272-0780
1537 ALLEN VELMA H MRS ● 272-1325
1538 WRIGHT MAUDE F MRS 272-1062
1539 HUFFMAN GLADYS M
1540 CROSBY GUY R ● 273-5616
1541 SAMS TOMMY E 274-1876
1542 BEARD WM A 273-0130
1543 CLARK MAY MRS
1545 PERKINS DAWSON
1547 HAYNES ETTA C MRS ● 272-7612
HAYNES DAY NURSERY 272-7612
---LINWOOD INTERSECTS
---(NOT OPEN BET LINWOOD AND
---FREEMAN MILL RD(
---FREEMAN MILL RD INTERSECTS
1803 GARNER ALSON R ● 274-0377
1804 HARKEY RAY L ● 274-2154
1807 POSTON ORA E MRS ● 273-3230
1812 PUTNAM ROBT J
1814 HUFFMAN ARNOLD
1816 JACKSON ROBERT C
1823 REED MARVIN L ● 275-7193

26

MC CULLOCH ST EAST -FROM 900 S
ELM WEST 2 SE LEE

---ZIP CODE 27406
113 EDWARDS ARCHIE JR
114 FARSTER ALVIN L ● 272-0221
115 LAMBETH ROSE B MRS
SAUNDERS ELLA M 275-1772
118 STILT DAISY MRS 272-7368
122 WADLEY MOSES 273-3773
---ARLINGTON INTERSECTS
200 CLARK ARTH N 274-8614
204 BUTLER ERNEST W 273-3337
206 JONES HERMAN
207 MOORE WILL W ● 274-0622
208 AUSTIN BEATRICE M MRS 272-3448
209 CALDWELL CRAVEN W ● 274-5595
210 JOHNSON WM L
212 MOORE MARY R MRS
214 DEW ANNIE B
215 RORIE LEORA ● 272-9990
---VANCE INTERSECTS
301 AVERITT'S GROCERY 274-9311
305 CLENNEY OPAL R MRS 273-4669
307 CRUMP JAMES
320 TAYLOR RUDOLPH
324 BOYCE AMANDA MRS
325 AGNEW ADDIE MRS 273-9328
327 MORRISON JESSE L
---BELLEVUE INTERSECTS
400 MC NEIL TOMMY L
400½ MOORMAN WM D
CLINARD ERNESTINE
401 LINEBERRY GLEN G ●
402 WALKER SALLY L MRS 273-5309
404 HAMILTON ALLEN S PIANO TUNER 273-9153
406 MOHLER LYNWOOD L ● 275-2974
407 THOMAS GEO E
410 VACANT
411 PARKER C RUFUS 273-4089
413 OKES WALTER L 274-6140
414 BROWER STELLA H MRS ● 275-6832
415 VACANT
420 MC CASKILL GEORGIA A MRS
---CALDWELL BEGINS
422 MOORE DALTON W 272-2462
HATCHER J C
---ASHEBORO INTERSECTS

23

MC CULLOCH ST WEST -FROM 900 S
ELM WEST 1 S W WHITTINGTON

---ZIP CODE 27406
---A&Y RY CROSSES
120 ALSTON CORA C MRS 272-9858
---WILMINGTON INTERSECTS
127 STEENS PERCY
129 ROBINSON LOUISE ● 273-6056
130 BAYNES VANCE
131 LEMONS OSCAR
132 GARLAND W HENRY ● 272-2984
133A MC LEAN LOVETTE
133B GREEN RUSSELL
143 JEFFERS FLOSSIE M
144 GARNER HARRISON ● 275-7980
1 DOZIER EDDIE
2 LOVETTE LUVENIA A MRS
3 TISDALE CALVIN
4 VACANT
---GIBSON INTERSECTS
149 CUMMINGS ROBERTA 272-2063
151 LIGHTY KRISTYNE O MRS
156 ETHERIDGE WM
157 DENSON EDNA H MRS
158 CROWDER MINNIE B MRS 274-0434
159 HARRISON MARY R MRS
160 HENRY HELEN
162 POPE ALICE J MRS 273-7875
163 FOREST GREEN BEAUTY SHOP
REID WILLIE M MRS ● 272-0538
166 JACKSON ODELL
---DORIS AV ENDS
167 SNOWDEN EDNA B MRS
169 VACANT
171 MILLER SAML 272-5755
172 RUFF SYLVIA P MRS ● 272-1611
173 CASEY LONNELL
175 BURTON CYNTHIA
---ASHE INTERSECTS
935 EVANS BEULAH L MRS ● 273-8823

Alexander Motors of Greensboro Inc.

Authorized Dealer for
VOLKSWAGEN

SALES and SERVICE

2514 Battleground Rd.
Dial
288-2585

(SEE PAGE 13 BUYERS' GUIDE)

GUILFORD ELECTRONIC SUPPLY, INC.
WHOLESALE ONLY
DISTRIBUTORS OF ELECTRONIC SUPPLIES and EQUIPMENT
233 E. Washington St. (See Page 63 Buyers' Guide) Tel. 275-1385

THOMPSON-ARTHUR PAVING CO., INC.
GENERAL CONTRACTING
MUNICIPAL IMPROVEMENTS - DRIVEWAYS - CONCRETE, MACADAM, BITUMINOUS PAVEMENTS
300 S. Benbow Rd., P. O. Drawer 840 Phone 274-5413

WHITLER REALTY & INSURANCE
Complete Real Estate and Insurance
1200 W. MARKET ST. (27403)
PHONE 274-2379
(See Page 127 Buyers' Guide)

HARRY D. KELLETT, Inc.
AUTHORIZED DEALERS
Dodge — Dart — Automobiles
DODGE JOB-RATED TRUCKS
(See Page 10 Buyers' Guide)
449 W. Market St.
Phone 275-9541

MC CULLOCH ST WEST--CONTD
936 DUSENBURY BERTIE M MRS ● 272-8561
937 THOMPSON JOHN E
938 HOWARD EDW 273-5613
939 ANDERSON MAUDE H MRS
939½ WATKINS JOHN H
940 WATSON DAVID D ● 273-4349
941 LOWE DILLARD
942 SANDERS TOM ● 274-7557
945 BRYANT NANCY F MRS ●
946 BROWN GRACE G MRS ● 274-1908
947 VACANT
950 NO RETURN
---JOHNSON ENDS
951 SELLARS PATTIE M MRS ● 272-6258
952 VACANT
957 COE ISAAC 274-5739
959 FAISON ARTH H 275-2204
960 HARRIS BEATRICE
961 MC NEIL ROOSEVELT
967 VACANT
968 SAMSON WILLIE
---BILBRO INTERSECTS
1008 KELLY FRANK
---DRUID ENDS
1010 THOMAS INEZ J MRS
1012 GOSSETT ARTH 273-7275
1014 ABNEY JAMES C
1016 JOHNSON JOHNNY
1018 LEACH RUFUS E
1020 BRADLEY LOIS L MRS
1022 MORRIS BRUCE J
1024 KIRKPATRICK GENEVA B MRS
1026 TYSON MATTIE
1028 HYLER LILLIE T MRS 272-2906
1030 HOPKINS JOSEPHINE
1032 PERRY WILLIE MAY
1034 PHIPPS HERBERT L
1036 PERRY WILLIE M
1038 WILLIAMS ADELL
1040 WILLIAMS MILDRED S MRS 274-5383

25

---CEDAR INTERSECTS
1100 SEARCY W GEO 272-1873
1101 ANCRUM HUBERT I
1102 VACANT
1103 BITTLER OTIS
1103½ WILLIAMSON LAWRENCE C
1105 NEELY GREEN
1106 LAWRENCE WM ● 273-4740
1109 NO RETURN
1111 COLEMAN DELLA MC C MRS
1113 GILMER PERCY
1115 VACANT

69

MC DOWELL DR -FROM ONSLOW SOUTH 1 EAST OF HOBBS RD

---ZIP CODE 27408
910 BRADLEY EDW P ● 292-1744
911 MILTON BARBARA W MRS ● 292-0045
---NEW HANOVER DR ENDS
1000 MILLER HENRY F ● 292-0578
1001 DAVIS WM E ● 299-6094
1002 BROWN ROBT A ● 292-2520
1003 BRASWELL CARL M ● 299-3075
1004 GUSLER H N ● 292-3678
1005 TAGER HENRY C ● 299-5976
1006 OGLETREE HAROLD A ● 299-1908
1007 MC INTOSH A RUSSELL ● 292-1503
1009 FOGLEMAN JAMES M ● 299-6434
1100 GILES DAVID ● 299-8695
1101 CARTER D WADE ● 299-4871
1102 KISTLER PAUL D MFRS AGT ● 292-2346
1103 ALBRIGHT JOSEPH L ● 299-7728
1104 BRADNER JOHN L ● 292-2386
1105 PITTMAN WINFRED A ● 299-4166
1106 GRAHAM JAMES C ● 292-0173
1107 KIRKMAN ALLAN M ● 292-0308
1108 SMITH PHILIP L ● 292-4609
1109 RUSTIN SIDNEY M ● 299-1762
---OLSON DR ENDS
1201 VITEK JOHN ● 292-5171
1202 FULTZ FRED M ● 299-4921
1203 TOWNSEND HUGH C ● 292-2504
1204 EDGERTON THOS ● 299-5674
1205 KAPLAN STUART ● 299-5778
1206 ALLEN COLTON C ● 299-8273
1207 COURTNEY GEO C ● 292-1819
1208 MAXWELL SHELBY M 299-1393
1209 HOGWOOD DONALD ● 299-0826
---WAKE PL BEGINS
1300 SMITH JOHN E JR ● 292-3507
1301 HERNDON BUCK ● 299-7929
1302 WELLS RHEUDOLPH J ● 292-0761
1303 PEAKE HARRY 299-2286
1304 WENTZ MAURICE H ● 292-2827
1305 BRANNON LILLIAN MRS ● 299-3878
1306 UNDER CONSTN
1307 GABRIEL WM A ● 292-0542
1308 LEFLER WALTER ●
1309 HARRIS HOWARD E ● 299-2843
1310 CAUBLE JOHN R ● 299-5973
1311 MC CLOUD CHARLES V ● 292-0030
1312 CHARLES HOWARD C JR ● 299-3525
1314 GRIMES DAVID L ● 292-1333
1315 ALM ROBT M ● 299-5783
1316 WADE DONALD E ● 299-7671
1317 COBLE ZEB V ● 292-3639
1318 MC CURDY MARION B ● 292-2197
---WATAUGA DR INTERSECTS
1400 ABRAHAM STUART J ● 292-6423
1401 MELTON JAMES F ● 292-0727

2

MC GEE ST EAST -FROM 347 S ELM EAST 1 SOUTH OF WASHINGTON

---ZIP 27401
107 VACANT
109 PROTECTIVE AGENCY INC INS 273-5033
---DAVIE INTERSECTS

1A

MC GEE ST WEST -FROM S ELM WEST

---ZIP CODE 27401
106 VACANT
108 BOB'S HATTERS HAT CLNS 272-9554
109 VACANT
111 VACANT
113 MC GEE STREET BARBER SHOP
115 PIEDMONT TAILORS 275-3591
119 HUDSON COFFEE SHOP RESTR 274-9152
121 CAROLINA HOTEL 272-9172
---GREENE INTERSECTS
211 PURGASON INSURANCE SERVICE 274-0020
SOUTHERN LIFE INSURANCE CO DIST OFC 272-3812
---ASHE INTERSECTS

17

---ASHE INTERSECTS
---EUGENE INTERSECTS
311 DOVER ELEVATOR CO 272-4563
317 ARMFIELD MOTOR CO REPRS 272-2326
---BLANDWOOD AV INTERSECTS
---EDGEWORTH INTERSECTS
---SPRING INTERSECTS
608 ADAMS WM H 275-2176

---SPRING INTERSECTS
705 APARTMENTS
1 JORDAN JOHN H
2 MARKLAND PEARL MRS
3 RECTOR LIFORD
709 TAYLOR FANNIE D MRS 273-6679
710 MILLER MARY
---CEDAR INTERSECTS
800 GREENSBORO COLLEGE POWER PLANT
801 WAFCO MILLS INC GRAIN ELEV 272-3195
804 GREENSBORO COLLEGE GYMNASIUM
817 GLEASON WM H
---FULTON BEGINS
---ZIP CODE 27406
901 WHITLEY WM V ● 272-1043
903 HUNT MITTIE M MRS ● 273-3062
HUBBELL JULIA MRS 275-9201
SAUNDERS GROVER
905 STAMEY IDA G MRS ● 272-0720
LYON ILA M 275-8090
REAR INGRAM HARRY C
907 BEELER JOHN H ● 274-7726
909 LOVELL PEARLE F ● 275-4841
911 LAUGHON HELEN A ● 272-5786
---COLLEGE PL ENDS
1001 HAM N ROSS ● 272-1936
1003 NICHOLS JAMES L ● 272-0663
1004 KEE ETHEL F ● 272-7686
1005 SUGG EDW L ● 272-3593
1006 HUNTER JOHN W 273-6805
1007 VACANT
1008 VACANT
1009 LAMBETH FRANCIS B ● 274-1894
1010 HENDERSON JAMES H ● 272-5573
---S MENDENHALL INTERSECTS
1108 DONNELL HOUSTON 275-7994
1110 BENTON OSCAR T ● 275-1589
1112 HOUSTON NETTIE T MRS ● 272-2271
1114 PRESSLEY ISAIAH O 275-7956
PRESSLEY CORZENA B MRS NURSE
1116 GREEN MATTIE P MRS
1117 HAITH HALLIE H MRS 274-6574
1118 MITCHELL LENORA W MRS
1119 JONES WILLIE L
1121 WARD JAMES
1123 DANSBY LUETTA J MRS ● 273-1409
1124 WILLIAMS WILLIE M 275-2486
---EDGAR INTERSECTS

30

MC GIRT ST -FROM PERKINS NORTH 1 WEST OF O'HENRY BLVD

---ZIP CODE 27401
412 FREEZE ELIZA MRS
417 SIMS DAVE H 274-1472
421 WIGGINS DOROTHY A MRS
423 PAULING JAMES
OLIVER ANNETTE
---PERKINS INTERSECTS

49

MC INTOSH ST -FROM 1017 WEST 1 SOUTH OF HEWITT

---ZIP CODE 27407
3906 PASCHAL TOMMY T

Tom Boone
Tailors & Formal Wear
RENTALS
For Every Occasion
112 W. SYCAMORE ST.
Tel. 273-6617
(See Page 68 Buyers' Guide)

TATUM - DALTON TRANSFER CO.
STORAGE
CRATING — MOVING — MERCHANDISE HANDLING
311E. Washington St.
(See Page 152 Buyers' Guide)
Tel. 273-0537
Agents for United

LAMBETH CONSTRUCTION CO.

GRADING — WATER LINE — SEWER PIPE — DRAINAGE — CONTRACTORS

EQUIPPED WITH 2-WAY RADIO FOR BETTER SERVICE

1705 BATTLEGROUND AV. *(See Page 42 Buyers' Guide)* DIAL 273-0836

MC INTOSH ST--CONTD
3911 JONES J ROOSEVELT
3937 JONES JOHNSIE M MRS •
---FIR PL ENDS

19

MC IVER ST -FROM 1112 W MARKET SOUTH 1 W OF TATE

---ZIP CODE 27403
105 BROOME ELIZ 274-9710
109 SULABET APARTMENTS
A SLATER JOHN A 274-5644
B STEWART PAUL A JR 272-0660
C SACHS HAROLD 273-9242
D HAVNER VANCE 273-3739
E POWELL PATRICIA 272-4689
E LOBDELL MALINDA 272-4689
F CROW JANE H 275-4393
111 LARGENT VERA I • 273-9683
112 WHITENER MEMRIE M • 273-7634
113 BELL H IVON JR LANDSCAPE CONTRACTOR 273-5364
BELL H IVON JR • 273-5364
PHIFER MARY T MRS 274-9781
115 NEEL BESSIE L MRS • 272-6066
SEAVER LESLIE W JR 275-2180
WOODWARD CHARLES L
116 VACANT
116A DANIELS CLINTON C
117 WOMBLE DAISY L MRS • 272-1885
118 HOKMAN WM W 273-8539
119 OVERMAN MARY S MRS 275-1289
120 UNDERWOOD MOZELLE J MRS • 273-7431
121 ROGERS OIL SERVICE 273-8180
APARTMENTS
1 VACANT
2 VACANT
3 VACANT
4 VACANT
5 VACANT
6 MUSSER JO ANN 272-0265
7 VACANT
8 VACANT
123 COLLINS J ROBT 272-9830
123½ BENSON C NEIL 274-3970
124 APARTMENTS
1 RANSLEY THOS A 272-3283
2 HENSON CAUSEY 275-5272
3 PEABODY SANDRA 272-8913
4 LAYTON ROSCOE T III 273-3156
125 ESSA JAMES I • 275-6850
127 WEST JAMES E • 272-2746
128 SIKORSKI STEPH T 275-2470
132 GOULD MILDRED R 272-4305
134 RYAN FLORA G MRS 273-5929
134B POPE JENNIE R 272-8963
136 MARTIN BRUCE MRS 273-8096
206 MURPHY JAMES M • 272-8728
208 BARTON HELEN 273-2992
208½ BARINEAU ELIZ M 275-4026
210 JACKSON VIRGINIA E • 274-2398
210½ HILL THOS R 275-8948
211 SPRINGER GEANE R MRS • 272-5453
212 STEWART ALBERT E • 272-8875
213 DAVIS ALICE H MRS • 274-6113
214 HOLLEY ELEANOR A MRS • 272-1245
HOLLEY LURA P 272-1245
215 LEE BARBARA APARTMENTS
A SANDS SARAH 275-5675
B LUCAS ROBT E 272-5715
C EDWARDS J C 275-7550
D LEWIS F ANN
E LATTA RUTH MRS 275-9066
217 APARTMENTS
A MANN B O 274-8389
B CARTER BARBARA A 274-8670
C SMITH MATILDA I 274-6052
D KISER LARRY R 275-4494
E GREGORY DANL B 274-8278
---CARR ENDS
301 VICTORIA APARTMENTS
1 HERNDON SUE O MRS 273-1889
2 SEAWELL MARY R 275-6989
3 WORTH RUTH 273-7101
4 SHINN PEGGY 274-1308
5 JONES SARAH W 274-3768
6 GRAHAM HAZEL W MRS 275-3633
7 YORK ERNEST E 274-8868
8 SHAFER RUTHE W 272-8063
309 MC IVER APARTMENTS
1 HOWE IRVING G 272-9884
2 JOHNSON PEARL D MRS 272-2807
3 WHITE AGNES R 275-4122
4 COX KATE E 274-1920
5 GULLEDGE NANCY 274-7586
6 WILLS ELIZ C MRS 273-7169
7 STINSON MADELINE G 272-7854
8 DENNEEN MARIE B 272-0738
310 UNIVERSITY OF NC AT GREENSBORO 275-9371
311 FUNDERBURK ANNIE B MRS • 272-4400
313 GARRETT ELIZ F MRS • 272-3285
315 HOLMES SIDNEY • 272-1338
315½ HARRELL LYNN 274-6995
316 TAYLOR KATH H 273-8874
317 MITCHELL PEARL E MRS • 275-2904
319 PFAFF EUG E • 275-2957
320 UNIVERSITY OF NC AT GREENSBORO 272-4286
321 PIKE LAWRENCE E JR 274-3631
325 GORDON WALTER A • 273-1618
327 JONES KATH T MRS • 273-2646
329 APARTMENTS
1 SMYRE NELL 275-3670
2 HENRY RUTH 273-6561
3 PLAYFOOT VIVA M 274-7279
4 BARROW ELVA E 272-0312
330 UNIVERSITY OF NC AT GREENSBORO HOME ECONOMICS BLDG
331 VACANT
333 SEIFRIT WM C JR • 275-4017
335 UNC (DORM)
---WALKER AV INTERSECTS

67

MC KELVEY DR -FROM 67 GALWAY DR EAST 1 SOUTH OF KYLEMORE DR

---ZIP CODE 27406
2114 SAMUELSON LEE K 292-2891
2115 CANNON BILLY P • 299-2206
2116 WELLMAN BILLIE R •
2117 PLEASANTS RONNIE
2118 WEEMS JAKE
---SKYE TER BEGINS
2120 WUCHAE LADDIE C 292-0677
2121 DANCE WAYNE C • 292-0547
2122 CHAMIS NICK G • 292-0397
2123 CORTLAND LARRY S
2124 JENNINGS TED E •
2125 BEASLEY JOHN B • 292-0998
2126 SIGMON JOHN W • 292-1609
2127 WOOTEN JOHN E • 299-8596
2128 CAUDLE RAYMOND C • 299-1354
2130 WALKER JERRY L 299-3927
---GALAWAY DR INTERSECTS

50

MC KNIGHT MILL RD -FROM 3120 SUMMIT AV EAST 2 NORTH OF CON E BLVD

---ZIP CODE 27405
1602 SHAW L F FURN CO STGE
1604 WRAY NETTIE P MRS • 273-8855
1605 OAKLEY GEO N •
1606 COBB LOIS T MRS 274-3701
1607 LEONARD CHARLES E 275-6162
1609 VACANT
1610 HOLMES ARTLEY E • 273-4060
1611 HOWARD LOTTIE H MRS • 273-5639
1612 HOLMES ARTLEY L • 272-0904
1613 GOINS G ELMER • 272-3604
1616 GREGORY CECIL R • 273-0261
1618 ALLEN PEARL J • 273-9214
1620 STOKES HENRY R •
1620½ SMITH WALTER
1622 MOSS LEONARD F • 273-2876
1624 THOMPSON BEATRICE L MRS • 273-2092
---MARTIN AV BEGINS
1700 ANDREWS ARLENDO • 275-1803
1701 UNDER CONSTN
1702 MARTIN WILEY N • 273-1347
1703 YARBROUGH GEO F • 273-7250
1704 CLARK BOATMAN E • 272-6905
1706 APPLE LEWIS E • 272-7947
1707 COCKMAN VERNIE T • 273-8838
1708 FRYE MYRTLE C MRS • 273-6850
1708½ KENNEDY GARY L •
1710 TERRELL HATTIE W MRS • 274-4946
1711 BOONE PETER V JR • 275-5912
1712 MILLER ROBT LEE •
1713 HOLDER GEO F 272-2061
1714 PEEDEN MARY E
1715 SCOTT ALVIN H • 275-6584
1716 CRAVEN WILLIE E • 272-3263
1717 OLDHAM JACK 272-3929
1718 GOUGE HUBERT S • 274-4766
---BRYSON BEGINS
1720 WOODS NANCY A • 275-4289
1721 SIKES M ALMA • 273-6209
1721A ALLRED JAMES R • 273-7112
1722A HARRIS HAVEN R
1722B SMITH VESTER
1723 JOHNSON RICHD F • 272-2033
JOHNSON PAULINE BEAUTY SHOP
1724 VACANT
1725 VACANT
1727 SIKES ELIZ M C C MRS • 274-8666
1728 LEONARD GRADY L • 273-9503
1729 WHITLOCK ELINOS A JR REV 273-4726
1730 COCKRELL RANCE • 275-3790
1732 MURRAY WM L •
1734 DUGGINS J HOWARD • 273-5944
1734A VACANT
1738 WICKER GEO •
REAR TALLEY CARL L •
1740 SMITH HUBERT W •
---O'HENRY BLVD INTERSECTS
---SILVER AV INTERSECTS

18

---O'HENRY BLVD INTERSECTS
---UTAH PL ENDS
1809 FULMER WM R • 273-2345
1815 UNDER CONSTN
1821 BEVERLY MARY G MRS • 274-4883
1823 PARDUE RICHD C • 273-8191
---CITY LIMIT

HAWKS TRADING POST

AUTOMOBILES

New
Used

Buy - Sell
Trade

See Us Before You "SWAP"

722 S. Elm St.

Phone
275-7861

(See Page 14 Buyers' Guide)

Smith's
Ranch Motel and Ranch Restaurant

Members AAA

60 Bedrooms
All Wall to Wall Carpets
Telephones
Television
Air Conditioning
Swimming Pool
Restaurant and Canteen Room
Meeting Rooms Up to 250 People
13 Acres Landscaped Ground

One of the Finest Motels in the South

Tel.
272-0182
2210 S. Ashe St. and U. S. Hwy. 220

½ Mile N. Hwys. 29, 70, 421 and Interstate Hwys. 85 and 40

(See Page 104 Buyers' Guide)

GREENSBORO AWNING CO.

RETAIL — MANUFACTURERS — WHOLESALE

- Aluminum Awnings
- Aluminum Storm Windows
- Jalousies
- Aluminum Storm Doors

CAPITOL

1043-45 Oakmont Ave. (ORD)

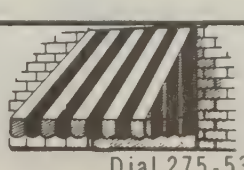

Dial 275-5389

RICHARD LOVE REALTY COMPANY
DESIGNERS AND BUILDERS OF DISTINGUISHED HOMES
Love Building, 440 West Market Street
Telephone 273-8632

TRULOVE ENGINEERS INC
Engineering
Land Surveying
Real Estate Planning
Real Estate Development
Topography
Water Works
Sewerage
112A N. GREENE ST.
P.O. BOX 577
TEL.
275-5416
274-7037
(See Page 64 Buyers' Guide)

FORBIS and DICK FUNERAL SERVICE
"Service Above Self"
1118 N. ELM ST.
(See Page 72 Buyers' Guide)
Ambulance Service
DIAL 275-8408

23

MC LEAN ST -FROM 803 DORIS ST EAST 1 NORTH OF W MC CULLOUCH

---ZIP CODE 27406
207 JONES ODESSA 274-3862
209 HAIRSTON CHARLES N 273-7177
---WILMINGTON INTERSECTS
---GIBSON INTERSECTS
406 VACANT
412 BASON DOUGLAS P
413 BASON ANNIE
---DORIS BEGINS

59

MC MANUS ST -FROM 3000 SPRING GARDEN SOUTH 3 WEST OF LINDELL RD

1108 MUSE DONALD H • 299-2742
1111 DIX CHARLES R 292-2486
1200 MANLEY C FRANK • 299-0039
1201 PASCHAL AZILEE E MRS • 299-3362
1204 VACANT
---OAKLAND AV INTERSECTS

38

MC PHERSON ST -FROM 2900 S BESSEMER AV NORTH

---ZIP CODE 27405
607A SMITH MARGT MRS 274-2483
607B FOUNTAIN JOHN W 275-2746
---KENTWOOD INTERSECTS
700 TEAGUE EARL P • 275-1232
BSMT DILLARD CLARENCE A • 273-9113
706 LEONARD CARL • 272-0092
707 CAMPBELL ONLEY R • 272-1700
708 HUTCHISON WILMER W • 273-9873
709 GARNER JAMES D
710 LONG AUBREY J • 272-1411
711 MAY VIRGINIA M MRS • 273-6517

18

---WENDOVER AV INTERSECTS
1507 WARD JAMES L • 275-6860
1509 GALVAN J A 274-7548
1511 FAGG W F
1513 WOOD MALCOLM J • 274-6087
1607 RATLIFF WM R • 272-1010
1609 LETHCO HERBERT G • 273-9960
1611 NO RETURN
1711 MOORE MILLIS W
1613 TALTON MILLARD P • 275-2946
1625 BYRD NEWLAND H 273-8802
BOWMAN WM R 275-2703
1627 HERRE MARGIE C MRS 272-8461
DANIEL V T • 274-1890

32

MC RAE ST FROM 1015 WILLOW RD EAST AND NORTH 2 SOUTH OF MC CONNELL

---ZIP CODE 27401
1021 CLEMONS GEO W JR
1021½ GAMBLE LIZA S MRS 274-0466
1023 BUBOSE MARY MRS • 273-2365
1025 MOUNT PISGAH HOLINESS CHURCH OF GOD INC 272-1101
1101 VACANT
2101 BURGE JOHN J • 273-9678

51

MEADE DR -FROM 904 MONTPELIER DR NORTH 1 EAST OF LEONARD

---ZIP CODE 27410
819 HERBIN RICHD W 273-2482
YOUNG JAMES W • 299-2664
907 VACANT
---BRADBURY DR BEGINS
908 VACANT
911 UNDER CONSTN
912 VACANT
913 TAYLOR FRED W • 299-2248
914 VACANT
916 THOMPSON RICHD C • 292-1843
---GRAHAM RD INTERSECTS
1000 PINEVIEW HOMES INC BLDG CONTRS 299-1755
MC CALLUM RAYMOND L • 299-1755
1001 EARGLE GEO M • 299-2397
1002 HARRIS GEO D • 299-5693
1003 POLSON ROBT F • 299-3085
1004 HUNTER WM H • 292-5947
1005 VON HERRMANN HENRY K •
1006 EDWARDS HERMAN C • 299-3071
1007 ZIEGENFUSS HERBERT J 299-4134
1008 WALKER PERRY N • 299-0714
1009 RUFFING IRIS R MRS • 299-3990
---GRAHAM RD BEGINS
1010 TRAVIS EDW A JR • 299-3024
1011 STOUT JAMES 299-2712
1013 BRANHAM WM D • 299-2300
1101 TAYLOR DELMER L • 299-4407
1102 MC NAB ROBT F • 299-2644
1104 ANDREWS CHARLES D • 299-2164
1105 WYATT JOHN • 299-1350
WYATT JOHN
1106 TABORN WM E • 299-3883
1107 DICK RICHD W • 299-2495
---LEONARD DR INTERSECTS

16

MEADOW ST (PROXIMITY) -FROM SPRUCE EAST 1 NORTH OF 4TH

---ZIP CODE 27405
---BOGART BEGINS
1106 TRULOVE THOS A JR • 273-4128
1200 CARTER LEMMIE J • 275-0189
1202 CLAPP LENICE L • 273-7078
1204 GRIGGS FREEMAN H • 275-8064
1206 EVANS JOHN H 275-2101
---SUMMIT AV INTERSECTS

42

---PARK AV ENDS
1307 MATHERLY ROY C 274-7797
1309 COX JAMES A
1311 PROFFITT PRESLEY C • 273-6387
1313 CALHOUN HARVEY • 275-6649
1315 MOORE DON R • 275-3229
1317 STARLING WILLIE R
1319 BREAZEALE BILLIE L MRS
1321 HICKS LARRY
---HOMELAND AV ENDS
1323 ROLAND JOHN E
1325 GULMORE AMELIA MRS
1327 SWAIM ARTH
1329 VACANT
1331 PRICE CORNEALIA F MRS 274-9855
1333 INGOLD ANNE MRS
1335 LAMBERT RICHD M
---WESTSIDE DR INTERSECTS
---LOLLY LA BEGINS
1706 RHEW BERNICE C

45

MEADOWBROOK ST -FROM SPRING GARDEN NORTH 2 WEST OF MERRITT DR (NOS IRREGULAR)

---ZIP CODE 27407
---TERRA COTTA DR INTERSECTS
312 TIPPS CLYDE
315 VACANT
317 NO RETURN
321 WADDELL MAUDE M MRS 299-2394
---SPRING GARDEN INTERSECTS

13

MEADOWBROOK TER -FROM 1700 N ELM WEST 1 SOUTH OF SUNSET DR

---ZIP CODE 27408
104 PEARCE EDWIN W • 272-9985
106 FRINK JAMES L • 273-6254
110 HARRELL PAUL H • 273-2913
112 LITTLE W CLARK • 272-7827
---MONTGOMERY PL BEGINS
---DOGWOOD LA BEGINS
202 CARR E WM • 272-6563
204 HARRIS CARLTON MC K • 275-1513
206 HOLT WM D JR • 274-3662
---LATHAM RD ENDS
---EDGEDALE RD BEGINS
---ALANDALE RD BEGINS
300 MARKOWITZ NATHAN • 272-8980
303 MC CLAMROCH JULIAN W • 274-2973
305 BREWER WM P • 273-0001
306 TENSLEY STUART • 272-6778
307 MANUFACTURERS SALES CO MFRS AGTS 274-1401
WOODS CLARENCE S • 273-1352
308 HORNADAY JAMES M • 272-2471
309 YOUNG MONTGOMERY K • 272-7472
310 VANCE MAURINE M MRS • 272-5328
311 MATHEWS KATH A MRS • 272-3512
312 ROSS RUTH P MRS • 272-4993
313 STONE CURTIS E • 272-4713
315 GARRETT KARL K • 272-1022
319 SCHNABEL PAUL F JR • 272-4329
---MONTGOMERY PL ENDS
402 HILL MONTGOMERY S • 272-0517
403 VENNING W LUCAS • 272-6869
405 HAYES PEARLY A • 272-2939
---SUNSET DR INTERSECTS

44

MEADOWVIEW RD EAST -FROM S ELM EAST 1 NORTH OF HIGHWAY 29

---ZIP CODE 27406
GUILFORD TOBACCO WAREHOUSE 274-8095
GREENSBORO FINISHING CO TEX MFRS 274-7661
WICKES LUMBER & BUILDING SUPPLY 275-9673
118 STOCKYARD SNACK BAR RESTR
120 FOUST D F LIVESTOCK MARKET 272-5179
405 PEGRAM-WEST INC BLDG SUPS 273-6958

29

MEADOWVIEW RD WEST -FROM S ELM WEST 1 NORTH OF HWY 29

---ZIP CODE 27406
105 VACANT

AMERICAN RUG CLEANING CO.
Rug Cleaning By Bigelow Method — Carpet Cleaning At Home
(See Page 29 Buyers' Guide)
4419 Lawndale Drive
Tels. 288-3586 and 288-4329

CADILLAC
OLDSMOBILE
601 E. Bessemer Av. and Percy St.

(See Page 6 Buyers' Guide)

Sales and Service
Phone 275-9641

MEADOWVIEW RD WEST--CONTD
107 MC COLLUM R W CO INC OIL EQUIP 272-6191
207 REDDING DILLARD L ●
210 ANDERSON E V
219 W P E T RADIO STATION 275-5068
315 PRICE CLARA C MRS ● 272-3257
316 BULLOCK WEATHERSTRIPPING SPECIALISTS 273-8489
BULLOCK E NORMAN ● 273-8489
318 COOPER BODY WORKS 272-0985
800 MOORE DAVID E ● 273-6691
802 PERMAR PAUL P ●
804 GARDNER RONALD L ●
806 FRUTCHEY GILBERT S ● 274-4984
808 MC LEAN DONALD V ● 274-0874
810 VACANT
812 SHEPPARD MAURICE
814 VACANT
816 CLARK JAMES E ●
818 LAWSON WM G ● 275-3175
902 HESTER THOMAS M ● 275-1184
904 BLACK CHARLES B ● 275-5484
910 TENNEY GERALD G 273-6833
906 SHEPHERD MARSHALL E ● 274-4025
908 VACANT
1004 BAILIFF JAMES C ●

33

---DALEVIEW PL ENDS
1008 COLE CLYDE J ●
1010 PICKERAL GEO C ● 273-7979
1012 TINGLER DAVID C REV 274-2658
1014 SMITH ROY F ● 273-4144
1016 SAUNDERS IRVING L 273-3573
---GLENHAVEN DR INTERSECTS
1104 RITCHIE HENRY L 274-1394
---PLACID LA BEGINS
1200 MINISH REUBEN J ● 273-4030
1300 REAVIS JOHN S ● 272-6538
1305 KIRKMAN ROBT ● 272-2837
1306 DANIEL CHRISTOPHER
1303 BURKHARDT WM F 273-4183
---WACHOVIA DRIVE BEGINS
1316 COLLEY CHARLES F ● 274-0288
1401 EVERETTE L E
1409 HOLYFIELD B R
1411 ELKINS CLYDE S ● 275-6045
1413 WOOD PAUL
1415 GRISSOM DAVID W

41

---ZIP CODE 27406
1500 UNDER CONSTN (1500-04)
1508 GRIFFIN STEWART J ●
1510 EDWARDS SAML H ● 292-0813
1512 MARTIN CALVIN J ● 292-2700
1514 HARRISON JESSE H ● 292-2926
1516 BURROUGHS FLOYD W ● 292-0009
1518 CARROLL CLYDE L ● 299-6724
1520 BRIGMAN THURMAN J ● 292-2863
1522 MIDKIFF LARRY G ●
1524 MC MANUS WM D ● 292-0982
1526 MILLER WELLS A ● 292-0863
---EMERYWOOD RD INTERSECTS
1602 MOORE W BRUCE ● 292-2493
1604 STAFF HELMUT 292-5760
1606 NEWMAN JAMES M ● 292-0393
1608 ROJAS ANDRAS R ● 292-3367
1610 LOCKE ROBIN H ● 292-2624
1612 STALLINGS ROX D ● 292-0111
1614 ANDERSON KENNETH E ● 292-0254
1616 WILLIFORD HURLEY P ● 292-1760
1618 VACANT
1620 KERNODLE WM P ● 292-6783
1622 SUGG JOE H ● 292-0115
1624 BULLINGTON JOHN P ● 292-1577
1626 PORTER WAYNE W 292-3610
1628 BOZOVICH BOBBY J ● 299-0415
---HARDIE INTERSECTS
1701 WATKINS LEO J ● 292-0875
1702 WALN NICHOLAS R 292-4361
1703 HERNDON WM L JR ● 292-1584
1704 HOBBS THOS R ● 292-2072
1705 WAY CHARLES W ● 292-1859
1706 BOYETTE HARVEY R ● 292-2398
1707 MAY BOBBY E ● 299-1246
1708 SANDERS WM E ● 292-2447
1709 SEIBERT WM H
1711 KIRKMAN ETHEL S MRS 299-1652
1713 HARRIS MILTON ● 292-0044
1715 HIGHFILL WALLACE T ● 292-2878
---VANSTORY INTERSECTS
1801 KENDRICK JAMES J ●
1803 ALLEN GERALD ● 292-2530
1805 SHOE A WAYNE ● 292-1509
1807 HUCKS RONNIE D 292-2658
---FAWN ENDS
1809 SIGMON HENRY F ● 292-2815
1811 COLTRANE RAY H 292-1964
1812 NO RETURN
1813 LEE GEO W ● 292-2224
1814 THOMAS J HUGH ● 292-2885
1815 LAWSON JAMES W ● 292-0784
1816 NO RETURN
1817 COLEMAN CLARENCE D ● 292-3355
1819 WINECOFF FRED W ● 292-2063
1821 PACE HOWARD C 292-2867
1823 HUTSON WILBUR ● 299-4600
---EMERALD DR ENDS
1901 TILLEY WARREN E ● 292-2003
1903 VACANT
1905 JESSUP ROBT H
1907 MC FALLS JACK D ● 292-0645

63

---HIGH POINT RD INTERSECTS

4

MEBANE ST -FROM 300 N DAVIE EAST 2 NORTH OF MARKET

---ZIP CODE 27401
204 GREENSBORO DAILY NEWS SIDE
206 FISHER-HARRISON PRINTING CO INC WHSE
227 TROXLER HOSIERY CO INC MFRS 272-5704
---FORBIS INTERSECTS

20

MELBOURNE RD -FROM 208 LYNBROOK DR EAST 3 NORTH OF E CORNWALLIS DR

---ZIP CODE 27405
302 WILLIAMS JODY L ● 275-2863
305 FENTON RUSSELL H ● 273-7695
307 SETZER ROBT B ● 275-4866
308 JONES CHARLES P ● 274-0713
309 MORGAN JOHN K JR ● 274-0626
310 TEMPLETON THELTON ● 273-9861
311 WOOD JAMES A ● 275-1990
312 VAUGHN ROBT W ● 272-2140
313 KENDRICK VERNARD D ● 275-6576
314 HEPLER DENNIS A ● 275-2174
315 THOMPSON WM N ● 272-0309
317 MURRAY HARRY M 274-2709
318 FLYNN ROBT G ● 274-0718
319 PEGRAM MAX E ●
---GOLDEN GATE DR INTERSECTS

26

MELROSE CT -FROM 318 ASHEBORO WEST 1 NE LEE

---ZIP CODE 27406
104 VACANT
106 FOWLER E BURKE ● 272-8584
108 GREEN MARY E 274-5530
110 JACKSON WILLIE

41

MELVIEW ST -FROM 1405 VALLEY PARK DR WEST 1 NORTH OF ELLINGTON

---ZIP CODE 27403
---HARDIE BEGINS
---HANNER BEGINS
---HIGH POINT RD INTERSECTS

45

MELVIN PL -FROM 810 MERRITT DR WEST 1 SOUTH OF GLIFTON RD

---ZIP CODE 27407
3707 ANDERSON RAY G JR
--- WATKINS INTERSECTS
3805 LOCKLEAR JAMES JR
---CRANBROOK INTERSECTS

29

MEMPHIS ST -FROM 2408 KERSEY ST EAST 1 SOUTH OF BYRE CT

---ZIP CODE 27406
400 D'JERNES ENAIR C 274-4501
401 HARRIS ROY 272-3355
402 VACANT
403 CRADDOCK JAME A 275-8872
404 EDMONDSON ROBT
405 DAVIS CHARLES A ● 274-7952
406 MEDDERS WM F 274-6260
407 MANGRUM CROFT ● 274-2782
408 HORTON HERBERT G ● 274-5387
409 LANNING JAMES G
410 BARHAM RUSSELL JR ● 274-2896
---ATLANTA INTERSECTS
502 WILKES EDW R ● 272-9958
503 BULLA JOHN R JR ● 274-9063
504 MILLER RICHD ● 272-6386
505 ALLRED CHARLES W ● 275-1545
506 HERNDON HAROLD C ● 274-0360
507 MARTIN REID ● 275-5797
508 FAYE HAROLD T ● 273-7166
509 KENERLY DONALD E ● 274-0216
510 MORGAN FRANKLIN D ● 275-1826
511 TUDOR ROBT L ● 274-5938
512 COLLINS BILL
514 MIKELS WOODROW W ●
---KIRKMAN INTERSECTS
600 DEBNAM VERNON B 273-1067
601 PHILLIPS W ROBT ● 272-8093
604 COOK MICHL 275-7102
605 EATON MAXIE A ● 274-7311
606 CHANDLER JOHN R ● 274-6655
607 FARLOWE CHARLES B ● 272-0805
608 SATTERFIELD EMERY G ● 274-6978
609 SELF J R ● 272-2007
610 WILLIS J B ● 272-9914
611 VACANT
612 FREEMAN WM H 273-2920
613 HUFFMAN RALPH E JR ● 273-0915
614 FENTON HARRY S ● 272-0818
615 SHARP GARY ● 273-8466
616 HAYDEN JOHNNY T ● 272-4464
617 CRANFORD HENRY A ● 274-5082
618 FITCH RAYMOND P ●
619 PRATER J H JR 274-7454

MOORE MUSIC CO., Inc

PIANOS
ORGANS
INSTRUMENTS

615 W. Market St.

Dial 274-4636

(See Page 107 Buyers' Guide)

COBLE & FARRELL CONSTRUCTION CO., Inc.
COMMERCIAL AND RESIDENTIAL BUILDING
Custom Built Kitchens—Home Improvements—Rusco Windows
Storm Windows and Doors—FHA-VA and Bank Financing
2906 E. MARKET
TEL. 272-8129
(See Page 47 Buyers' Guide)

CONVENIENT
Battleground Branch
1804 Battleground Ave.
Lewis Street Branch
122 E. Lewis
Installment Loan Dept.
104 N. Elm St.

Greensboro's
FIRST UNION NATIONAL BANK OF NORTH CAROLINA
(See Page 20 Buyers' Guide)
NORTH CAROLINA'S FAMILY OF HOME TOWN BANKS
Greensboro Main Office - Southeastern Building
105 E. Market St., P.O. Box 3468
Dial 274-3201 (All Depts.)

BRANCHES
Summit Shopping Center Branch
926 Summit Av.
Spring Garden Branch
3101 Spring Garden
Farm Service Dept.
122 E. Lewis

DIAMOND CAB CO. OF GREENSBORO, Inc.
AND
BLUE BIRD TAXI OF GREENSBORO, Inc.
RADIO DISPATCHED - COURTEOUS DRIVERS
OUR PRICES ARE THE SAME IN ALL KINDS OF WEATHER
AIR PORT RATE 1 to 5 PASSENGERS $4.50
(See Page 145 Buyers' Guide)
Office 229 E. Sycamore St. Dial 272-5112

Southern Life
INSURANCE COMPANY
Established 1927
Home Office: Southern Life Bldg. 330 S. Greene St., Dial 275-9681
General Agent: 338 N. Elm St., Dial 275-8593
(See Page 90 Buyers' Guide)

MEMPHIS ST--CONTD
620 VACANT
621 SCORCA RALPH ⊕ 273-8474
622 BEDWELL WALTER L ⊕ 272-3645
623 SPRADLEY ALBERT T JR ⊕
624 JAMES BRANDEN A ⊕ 274-9849
625 MEDLIN HENRY C ⊕ 274-7525
626 TREENTS CHRIS BLDG CONTR ⊕ 274-5869
627 ADCOCK R K ⊕ 273-4264
628 HAGA LARRY R ⊕ 272-4881
629 BULLA BENJ F ⊕ 272-2509
---ATLANTA INTERSECTS
700 JARRETT RICHD L ⊕ 274-6768
701 FRANK DEWEY E ⊕ 273-4305
702 BIGGERSTAFF CLIFTON A ⊕ 275-3748
703 GORMAN ROY T ⊕
704 STUBBLEFIELD EARL ⊕ 272-3623
705 FLINCHUM OLIVER C JR ⊕ 273-2348
706 LANKFORD KENNETH L ⊕ 274-5313
707 DAVIS VANCE ⊕ 273-0239
708 BUMGARNER GEO E ⊕ 273-5231
---KERSEY INTERSECTS

33

---KERSEY ST INTERSECTS
803 SMOTHERS JACK E 273-4986
805 SHELTON ADRIAN A
812 RICHARDSON BETTY H MRS
---FLOYD ST BEGINS
813 LINVILLE ROBT T ⊕ 272-0757
---LANGLEY ENDS

9

MENDENHALL ST NORTH -FROM 1000 W MARKET NORTH 3 WEST OF CEDAR

---ZIP CODE 27401
108 STONE APARTMENTS
1 ALEXIOU ALEX D ⊕ 273-4734
2 TAYLOR JOHN S 272-7194
3 COPE LUCILLE H MRS 274-6833
4 FOSTER MAXINE C MRS 272-1578
112 MYRICK ALBERT REALTOR 274-0230
GUILFORD CHILD EVANGELISM FELLOWSHIP INC 275-7755
GERO REALTY CO 272-7321
116 SALEEBY RALPH A JR 272-3559
---MADISON AV INTERSECTS
200 ENGLAND VIRGINIA
PARKS WM L ⊕ 272-6851
204 MARTIN AGNES V MUS TCHR ⊕ 272-0751
205 FIRST BAPTIST CHURCH SIDE
206 MARTINIQUE APARTMENTS
1 MARTIN CLARENCE A 275-3089
2 RUZICKA LUCILLE V MRS 272-0398
3 ARNETT ETHEL S MRS 273-2996
4 WALTERS ETHEL B MRS 273-1007
208 KANOY WM C ⊕ 272-3002
210 GARLOW SPENCER R ⊕ 275-4772
212 YARDMAN LEONARD J 273-6270
---GUILFORD AV INTERSECTS
300 BARBEE FRANCES L MRS 274-8204
PEARCE FRANCES MRS 272-3042
NO RETURN 274-1995
301 NO RETURN
303 UNDER CONSTN
304 RIDERSON LEE 272-2641
305 UNDER CONSTN
306 WESTERWOOD APARTMENTS
1 KNAUP ADOLPHUS B 272-1738
2 SCHLAY HELEN MRS 273-4789
3 YARBORO MARY S MRS 272-1792
4 NOBLE EDW J MFRS AGT 272-0015
307 BUTLER FLORA J MRS ⊕ 272-3534
GREENSON EMMA MRS 275-0373
SILER DONNA Y MRS 275-8892
HOLDER MAE T MRS 275-0373
309 WHITE HELEN N MRS 272-8602
---FAIRMONT INTERSECTS
401 WOLFE APARTMENTS
1 HAIGLER RICHD J
2 HARRISON FLOSSIE MRS 275-7808
3 TAYLOR ELMA J NURSE 272-1369
403 GOULD EULA 275-5284
HUNEYCUTT MARGT L 275-4431
APARTMENTS
101 STAPLETON MILDRED C MRS 273-9301
102 CHRISTIAN JANIE 273-4213
201 MC DONALD MARGT E 273-0454
202 HUNT MARY A MRS 274-7238
404 NO RETURN
405 HODGIN KYLE C ⊕ 272-4761
406 MAY ELLIOT D ⊕ 273-6308
407 SHEPHERD CLEA W MRS ⊕ 272-0487
408A BERNSTEIN DAVID 272-3037
408B DOTY FURMAN R 273-4224
409 READY GEO E ⊕ 272-0531
---COURTLAND INTERSECTS
500 NEALE ERSELL F MRS ⊕ 272-1402
501 FOX RUTH S MRS ⊕ 272-5457
502 COUNCIL JOHN ⊕ 274-4885
503 PRESSON JOSEPH N ⊕ 272-0347
505 SELLERS MANUFACTURING CO SLS OFC COTTON WASTES 274-3450
HOOD EUG A ⊕ 272-3394
506 DICKERSON CHARLES C 275-1824
507 SMITH JOHNSIE L MRS ⊕ 272-7271
508 FERRIS ERNEST H JR ⊕ 272-2632
509 CASHION GLENN ⊕ 274-1016
510 GODWIN HARVEY S ⊕ 272-8611
511 GUNTHARP ERNESTINE 272-5839
512 MARTINEZ ANTHONY L
513 CRAVEN NINNIE P MRS ⊕ 272-5250
514 MC LEAN ERNEST C ⊕ 272-7945
515 AHERN EDW J 272-0713
518 EATON CHESTER A ⊕ 272-7864
519 LAMB CHARLES R ⊕ 272-6860
520 SMITH LOIS B MRS ⊕ 272-4621
---LAKEVIEW INTERSECTS
600 HIRSCH RUTH P MRS 274-9808
601 NO RETURN
602 KOURY HALIM N ⊕ 274-2126
603 SWAIN JUDITH B MRS ⊕ 272-1380
604 PAGE ELIZ D MRS ⊕ 272-1362
605 TAYLOR ERVIN D ⊕ 272-2955
606 PRICE VIVIAN W MRS ⊕ 273-1192
607 SPIER ROBT 273-5172
609 HIGHFILL ROY M ⊕ 273-5426
611 POE CHARLES C ⊕ 273-0428
---HILL ENDS
612 HUTTON GEO C ⊕ 272-6086
613 BROWN LAWSON E ⊕
614 DAVANT EDW L ⊕ 272-3976
615 YOUNTS G ROY 273-7249
616 FORSYTHE BEULAH P MRS ⊕ 272-1331
617 VACANT
619 VACANT
---LAKE DR ENDS
---BUFFALO CREEK BRIDGE CROSSES
---BATTLEGROUND AV INTERSECTS

19

MENDENHALL ST SOUTH -FROM 1000 W MARKET SOUTH 1 E TATE

---ZIP CODE 27403
102 BOXWOOD INN REST HOME 275-4667
BOYLES MYRTIE H MRS 272-9706
103 APARTMENTS
1 NUNNALLY DOUGLAS G 275-6268
2 FORE GRACE R MRS 273-4281
3 HEATH DAVID
4 MAC MULLEN JULIA M MRS
107 BEAMAN WM J ⊕ 272-3728
110 BATCHELOR HALL APTS
1 JOHNSTON JULIAN ⊕ 272-4718
3 ROBINSON CHESTER L 272-4091
4 CLEMMONS RICHD C 274-9701
5 ADAMS J HERMAN
6 SCOTT PHILLIP D 273-8109
7 PENRY FRED T 273-6475
8 GILDERSLEEVE CLIFFORD 274-9790
111 LITTLE GRACE D MRS ⊕ 272-5640
114 TROY ETHEL L ⊕ 272-6636
DAWLEY CHARLOTTE W 272-0930
115 GADDY ELLIS P ⊕ 273-0843
116 READE APARTMENTS
1 VACANT
116½ TANNER JAMES G 273-8049
117 APARTMENTS
1 CARROLL TOMMY R
2 VACANT
3 PARTON JAMES E
4 VACANT
117½ HEDGECOCK JIMMY F
118 YOUNG EHRMAN H REAL EST ⊕ 273-1000
118½ BABB REBA E
120 WALTERS ALICE L MRS ⊕ 272-7426
MAITLAND GRACE S MRS 272-6415
124 WHITE ELLIOTT S ⊕ 272-6512
126 APARTMENTS
1 VACANT
2 KINSLEY IDA 275-4685
3 HAWKINS JACK S 274-7778
4 CUNNINGHAM JOHN M 273-4851
5 WALKER STEPH E 274-0554
127 APARTMENTS
1 MARSH ULRICKS
2 DALLON ANN MRS
3 HURLEY ELLEN E MRS
4 GREEN LERA M MRS 272-1078
5 FRANCIS EILEEN C MRS 273-8062
6 TOOMES CHARLOTTE A
7 VACANT
129 APARTMENTS
1 MITCHELL W LESLIE 272-8295
2 SAWYER LOUISE MRS 274-7331
4 GORDON H C 275-3185
---RANKIN PL BEGINS
200 FERREE APARTMENTS NO 1
1 JENNINGS EFFIE W MRS 275-5712
2 SPROWL UNA A MRS 272-9995
3 VACANT
4 STROUD PATRICIA A 275-1509
5 DAVIDSON DONNA M MRS 272-3912
6 HUTTON ELIZ 274-7893
7 WALKER RUTH A 272-8850
8 TERRELL JAMES 272-3653
201 FERREE APARTMENTS NO 2
1 MOOSE STELLA W MRS 274-6642
2 PEARCE J W
3 HEMPHILL BEATRICE W MRS 274-0510
4 CRAWFORD JAMES O 275-5651
5 HAYNES RUBY K MRS 275-2861

THESE WILL BE YOURS
$1 $1 $1
FOR EACH APPROVED NEW CUSTOMER YOU SEND US
AMERICAN CREDIT CO.
AUTO LOANS
200 N. EUGENE
TELS.
272-4189
AND
274-8332
(See Page 15 Buyers' Guide)

Furniture
Carpets
GUILFORD GALLERIES, Inc.
Interiors
Draperies
Accessories
341-363 N.Elm St.
(See Page 76 Buyers' Guide)
Tel. 274-5478

BERRY'S, Inc.
Your Authorized Quality Mercedes-Benz and Studebaker Dealer
Triumph and Rootes Group
Sales — Service
MERCEDES · BENZ
801-811 S. ELM ST.
STUDEBAKER
DIAL 273-8241 and 272-4573

MENDENHALL ST SOUTH--CONTD
FERREE APTS NO 2--CONTD
6 PAINTER CLARA D 272-8239
7 EVERHART WILLA M 273-5847
8 REYNOLDS HARRIET L MRS 275-6683
207 VACANT
210 FOGLEMAN ROBT L
SESSION BESS W MRS 275-5538
211 APARTMENTS
1 PEARSON BERTHA 274-3096
2 CARR HALLIE L MRS 273-1721
3 FISHER RUBY
4 HANCOCK NELL P MRS 272-5922
212 OGBURN T LEIGHTON ● 272-1829
OGBURN LORENA C MRS MFRS AGT
213 APARTMENTS
1 KOONCE U D ● 272-6463
2 VACANT
3 JOHNSON WM O
4 HAYNES SAML E
214 SHARP LAURA D MRS FURN RMS ● 272-8849
215 MOODY WM J ● 274-6987
PERKINS ANNIE K MRS DRAPERIES
216A JEFFERIES LESLIE
216B SOMMARDOHL BOBBY
222 GRISSETT JACK G
224 APARTMENTS
1 ROBERTSON BARBARA
2 WARD RICHD
FENIGSOHN HARVEY
4 BRUCE BARBARA L 273-4127
5 RICKARD DWIGHT L
6 VACANT
---ODELL PL ENDS
---CARR BEGINS
301 JARRETT APARTMENTS 272-8764
1 VACANT
2 MARION CATHY
3 RIEVES DAVID
4 PLUMMER ERNEST M
5 MEDLIN VAN M
303 VESTAL BEULAH H MRS ● 272-5039
305 BROWN TOM E REAL EST ● 273-6351
306 LOCKLEAR JAMES
307 COLLEGE PLACE SCHOOL FOR YOUNG CHILDREN 274-5342
PEMBERTON ZELDA C MRS ● 274-5342
BALLARD MINNIE S 273-4978
HEIRONIMUS DOROTHY H 274-4586
WILSON RENIE M 274-8255
307½ PEMBERTON CARL G JR ● 273-9624
309 CRADDOCK GEO E JR 273-9681
HARRIS STEPH R 272-6078
310 MAXLEE APARTMENTS
1 WILSON MARY P MRS 275-3265
2 MARTINDALE WALTER W 275-5794
3 DAVIS ZEB A
311 COLLEGE TERRACE APTS
A PRYOR JO ANN 274-6580
B VACANT
C RIORDAN DENNIS P 275-1109
D WILLIS HOBERT 273-4080
E SILVERMAN ALVIN ● 274-1647
F PROCTOR PAUL H 273-2125
320 LEEMAX APARTMENTS 272-1883
1 DUKE NETTIE MRS
2 VACANT
3 EDMUNDS MARY N 275-0048
4 BRANN JANE L MRS
5 VACANT
322 LACKEY WM T
SEXTON ROBT G
PHILLIPS GUY
WILLIAMS HERBERT S JR
HINTON DOUG S

---MC GEE INTERSECTS
400 CROSS J A JR 273-6672
402 LUCAS FRED T
404 MILLER EDW E 275-0674
---HICKS CT BEGINS
405 CRAWFORD APARTMENTS 272-9386
1 VACANT
2 IRWIN KENNETH E
3 PENGENTON JOE E
4 MC BRIDE M C
5 SUITES CARL
6 AMICK BESSIE MRS
7 CAVINESS FRANK
8 TACKETT KENNETH R
406 GOODRUM GLADYS M MRS 273-4095
407 MENDENHALL APARTMENTS 272-9389
1 COLLINS LINDA J
2 ANGLIN SUSAN L
3 PUCKETT GRACE
4 VARNER GRADY
5 SEABROOK DAVID
6 PAYNE THOS W
7 BRYANT WILLARD J
8 SMITH C MIKE
408 MC KEITHAM KENT D 273-2083
SANFORD NELLIE H MRS 272-0689
410 SUTTON CHARLES M 272-8548
412 RHYNE APARTMENTS
1 LYNCH JULIA K 274-2365
2 GROCE INA
3 WILSON HARRY B 272-5308
4 WORTH ANNA
438 VACANT
442 JACKSON GEO M

21

---WALKER AV INTERSECTS
500 JOHNSTON MITTIE W MRS ● 272-7593
501 PRESBYTERIAN CHURCH OF THE COVENANT 275-6403
512 SAMPSON IDA T MRS ● 272-7449
---MOREHEAD AV ENDS
516 GRIFFIN JOHN E ● 272-6734
518 SAXONY HOUSE APTS
1 GREGORY JOAN 273-5896
2 HINSON MYRA 275-9013
3 CALHOUN ROBT M 273-7754
4 HARRIS MARY J
544 COCKMAN D PLUMBING & HEATING STORE (WHSE)
549 BEN'S GARAGE AUTO REPRS 272-3503
---SPRING GARDEN INTERSECTS
607 WHITLOCK V LOUISE ● 273-4387
610 STONE ALMA J MRS ● 273-3013
612 BIDDY ARTH S ● 273-3064
613 RENER FREDK M 273-2961
614 SCHECTER MARGT N MRS ● 272-3454
615 BOUDY RUDY
615A ALRADAWY MAJID 275-0312
---LILLY ENDS
618 HENDRIX THOS J ● 273-5160
619 FARLOW RUTH H ● 272-8981
620 GRAHAM WORTH 274-5221
621 JENKINS MAUDE S MRS ● 272-2660
622 GRILL GEO P ● 273-6044
623 MARTIN ALLIE S MRS ● 272-6991
625 NEW HOME BUILDING SUPPLY CO 272-4101
626 HARDAWAY MATHILDE ● 273-5263
628 MIDDLETON JANIE A MRS ● 272-2444
MINARD JANE A MRS 272-2444
---OAKLAND AV BEGINS

51

MERCURY DR -FROM 306 MUISS CHAPEL RD EAST 3 NORTH OF W MARKET

---ZIP CODE 27410
4607 BRYAN CARNEY J 292-6399
4609 MORGAN NOVELLA MRS
4610 JACKSON NOVELLA J MRS ● 299-1487
---EDWARDS RD BEGINS
4611 GENTRY L O ● 292-3902
4613 MC LELLAN W GUY ●
4615 LUNDQUIST BESSIE MRS ● 292-4293

51

MERRILL DR -FROM 4517 GRENDEL RD NORTH 1 EAST OF MONTPELIER DR

---ZIP CODE 27410
902 MORRIS CLAUDE W ● 299-3360
903 BENNETT BURTON K ● 299-5047
904 CLIPPARD BILLY B ● 299-2570
905 JEFFERSON RAY L ● 299-9446
906 HOUGH BROS OF N C INC MACHY DLRS 299-7381
907 BOLE GEO T ● 299-3559
908 UNDER CONSTN
909 LUCAS LACY L JR ● 299-8728
910 PAIEWONSKY ALBERT S ● 292-1826
911 BALLOU KENNETH D ● 299-6363
912 ADAMS J PATK ● 299-4020
913 TOLER MORRELL B ● 299-3325
915 MIMS JAMES E ● 299-2525
---GRAHAM INTERSECTS

45

MERRITT DR -FROM ASHLAND DR SOUTH 1 WEST OF CORNELL AV SOUTH

---ZIP CODE 27407
512 HAMBY MINTER E ● 299-3109
514 EVANS LOIS ● 299-3748
519 HALBROOK CARL
520 HARRIS MAE H MRS ● 299-5114
522 CALHOUN C ARTH ● 299-0571
---BREVARD INTERSECTS
600 PUTNAM MYRTLE B MRS ● 299-0305
602 LAWSON MINA L ● 292-2432
606 WEAVER CLARA N MRS ● 299-3771
608 LUCAS HATTIE F MRS
610 BROWN'S GROCERY 299-0053
611 VACANT
---SPRING GARDEN INTERSECTS
801 WESTERN ELECTRIC CO INC MFRS 299-2311
---CLIFTON RD BEGINS
804 VACANT
---CLIFTON INTERSECTS
806 MERRITT DRIVE DRUG STORE 299-1625
808 CECIL PAYNE UPHOLSTERY 299-2249
810 U S P O POMONA BR 299-0352
---MELVIN PL BEGINS
904 BAKER J LLOYD ● 299-1405
910 COX DOUGLAS R
918 TESH SHELTON M ● 299-5648
924 FRAZIER DORIS P MRS ● 299-3530
925 STRADER IRVIN W ● 299-2280
STRADER ETHEL B MRS FURN RMS
---HEWITT INTERSECRS
1002 ROBERTS ALLEN B ● 299-2791
1003 APPLE MALLIE B ● 299-2358
1006 ROBINSON LEE D ● 299-0389
1007 EAST JUNIOR H ●

Kriegs-Man's INC.
FURRIERS
FINE FURS
REMODELING
CLEANING
REPAIRING
COLD STORAGE ON PREMISES
118 N. Davie St.
Tel. 272-4561
(SEE PAGE 78 BUYERS' GUIDE)

MILLER FURNITURE CO., Inc.
Electrical Appliances
Home Furnishings
"Furniture of Quality"
On Terms You Can Easily Meet
Floor Coverings
314-16 South Elm
Dial 273-3441

K & W DISTRIBUTORS
Wholesale Distributors of Wall and Floor Coverings
1415 Battleground Ave.
(See Page 67 Buyers' Guide)
Phone 274-6311

Bi-RiTE
SUPER MARKETS INC.
BETTER FOOD FOR BETTER LIVING
Bi-RiTE
(See Page 82 Buyers' Guide)
FOR LOCATIONS

106 N. Elm St.
Younts-DeBoe Co.
WHERE QUALITY IS HIGHER THAN PRICE
Men's Clothing, Furnishings, Shoes, Hats
Ladies' Tailored Sportswear
Greensboro, N.C.
Phone 273-3443
(See Page 33 Buyers' Guide)
(Young Men's and Boys' Dept. 2d Floor)
273-3445

MERRITT DR--CONTD
1010 BROOKS J ROBT 292-4519
1011 WALL J HENRY ● 299-1244
1014 REYNOLDS MARY G MRS
1015 FREEMAN EDW H ● 299-1107
1018 JENKINS WILLIE R
---CAUSEY BEGINS
1019 MILLER SIRPHRONIA D MRS 292-3137
1023 WOOD HERMAN O ● 299-1555
---SOU RY CROSSES
---POMONA RD BEGINS

61

---SOU RY (OVERPASS)
---IMMANUEL RD INTERSECTS
1201 HUNTER HILLS FRIENDS CHURCH 299-057
1202 DOUGLAS ROBT S ● 299-3057
1304 SAINT JOHN'S METHODIST CHURCH 299-3866
1305 HUNTER THOS A SCHOOL 299-3754
1400 RAINEY FRANCES W MRS ● 299-2188
1412 SHELTON DAVID G ● 299-2505
1414 SIGGETT CHARLES D ● 299-2073
1416 CALHOUN THERMAN M ● 299-0397
1418 CLODFELTER WM H ● 299-0388
---GENTRY INTERSECTS
1501 MOFFITT CHARLES H ● 299-2579
1503 VACANT
1505 TANNER GEO T 299-1590
---SOUTH BUFFALO CREEK CROSSES
1806 HUNTER HILLS BAPTIST CHURCH 299-1332
1807 SISK MINNIE M MRS ● 299-0487
1811 HARDING SHEILA M MRS ● 292-2105
1814 KIRKMAN FRED J ●
---FORDHAM BLVD INTERSECTS
1834 TURNER RAY G ● 299-3456

63

---HIGHWAY 40 INTERSECTS
1836 SMITH MABEL H MRS ● 299-1420
SMITH MABEL NURSERY
1839 DYE CLARENCE O ●
1840 GALLIMORE VERNON R ● 299-0151
---AUBURN TER BEGINS
1841 BERGMAN ANNIE M MRS ● 299-3392
1842 GAMMONS CALVIN W ● 292-5883
1843 VACANT
1844 TEAGUE JERRY A
1846 WILLOUGHBY CHARLES L ● 299-9145
1848 JOHNSON MELVIN E
1852 WALTERS PANSY S MRS ● 299-3199
1854 ROBERSON HAROLD A ● 299-3617
1857 RICKMAN MARTIN L JR ● 299-0382
1858 FOGLEMAN GRADY M 299-1870
1859 GRAY WM B ● 299-0671
1861 INMAN PAUL E ● 299-1391
1862 MC CLENNY J CARLTON
1864 MOSER ELIZ M MRS ● 299-3382
SCOTT COLON
1865 HOLLIDAY JAMES C
1867 STUKES BIRDIE S MRS ● 299-3574
1868 KATES CHARLES W ● 299-1740
1871 DOBY FLOYD M ● 299-3477
---OVERLAND HTS ENDS
1900 UNDERWOOD EVERLENA T MRS 299-6355
1901 HINSHAW ROBY M ● 299-0553
---OVERLAND HTS ENDS
---BECKFORD DR BEGINS
1903 BULLOCK ROBT L REV ● 299-0650
1904 OLLIS JOHNNY B
1905 HERRING MARVIN L REV 299-2626
1907 MERRITT DRIVE CHURCH OF GOD
1908 SCOTT'S REST HOME 299-5388
SCOTT EDW C REV ● 299-5388
1909 GWYN DONALD B ● 299-4533
1911 BALDWIN EDW T ● 299-8472
1913 FLOWERS GEO C ● 292-0638
1915 WILSON THOS R ● 292-4298
WAGON WHEEL DAY NURSERY 292-4298
---BRAMLET PL BEGINS
1916 LEONARD EMORY E ● 299-3756
1917 UNDERWOOD GEO S ● 299-4257
1919 WOODARD HOBART L ● 299-1947
---ANNADALE DR BEGINS
1923 ALLRED ERVIN D ● 299-1944
1924 DAVIS ROMIE G ● 299-1368
1925 JONES GUY O ● 299-0814
1927A WINSLOW BOBBY
1927B JONES RUTHERFORD L
1928 SMITH SION L 299-3747
1929 VACANT
1932 HOWELL ALF R ● 299-5037
---WEST AV ENDS
2000 RAY FRANK M ● 299-7557
2002 CORBETT WILFORD W ● 299-7171
2006 GLOVIER ROBT B
2010 RICE EMORY C ● 292-0568
2011 PADGETT HOMAN C
2012 FOGLEMAN JAMES W ● 299-3843
---GREENPOINT RD INTERSECTS
2100 PARKER NORMAN L ● 299-9588
2101 THOMAS GROCERY STORE
REAR SHUMATE MARVIN E
2102 KENNEDY GARY
2103 DIAMOND GURNEY H ● 299-4288
2104 VACANT
2105 MOZINGO RAY F ● 299-5775
2106 SIMMONS CHARLES E ● 299-5735
2107 OVERBEY CECIL E 299-5635
2108 HUNT OTEY P JR ● 299-3764
2111 NO RETURN
2118 PINNIX R ALLEN ● 299-4710
2120 VACANT

29

MIAMI ST -FROM 700 SAVANNAH NORTH 1 EAST OF SAVANNAH CT

2205 JONES JACK O ●
2206 STEVENS JAMES C ● 274-8559
2207 WHITLEY BRUCE G ● 273-2937
2208 HOWARD WM P ● 274-6245
2209 CARSON ROBT L JR ● 273-6258
2210 MC BEE ROBT P ● 274-7932
2211 SMITH GERALD M ● 274-4279
2212 BOTTOMS EVERETTE H ● 272-3795

65

MICHELLE LA -FROM VANSTORY SOUTH 1 WEST OF US HWY 40

--- ZIP CODE 27407
2308 DAILEY ROBT L ● 299-1133
2309 CARMICHAEL CHARLES C ● 292-4780
2310 BEAN JERRY ●
2311 COMPTON ELDRIDGE W ● 299-7639
2312 PATTON WM R ● 299-2985
2313 SMITH ELSWICK G ● 299-3931
2314 AMEY ROBT ● 299-4574
2315 FOSTER HARRY T ● 299-0345
2316 NORLING GEORGE ● 299-1370
2317 VAUGHN JAMES R ● 299-2686
2318 BOYCE DENNY ● 299-7855
2319 STRICKLAND EVERETT J ● 299-5217
2320 NELSON AUBREY L ● 299-6484
2321 BLINSON BOBBY R ● 292-2633
2322 CATES KENNETH M ● 299-4100
2323 BERKE JAMES K ● 299-9004
---CHELTENHAM BLVD INTERSECTS

35

MIDWAY ST -FROM 1024 S AYCOCK WEST

---ZIP CODE 27403
1506 HOWARD DAN W
1510 BRIGHTWELL CLAUDE A 274-9747
---(NOT OPEN BET 1510 AND
---FULLER)
---FULLER INTERSECTS
1600 BLACKWELL GEO W ●
1611 ANDERSON FLOYD T
---VAN WERT INTERSECTS
---WARREN INTERSECTS
---(NOT OPEN BET 1703 AND
---PERRY(
---PERRY INTERSECTS

37

MILAN ST -FROM 1903 WALKER AV SOUTH

---BRICE INTERSECTS

25

MILE RUN -FROM FREEMAN MILL RD SOUTHEAST, 1 NORTH OF OAK

716 CLARK EARL
JOHNSON ONETHA MRS
717 PERRY ALMILIA MRS

11

MILL ST -FROM 1603 BATTLEGROUND AV SOUTHWEST

---ZIP CODE 27408
1407 ENSCO SUPPLY CO INC
INDUSTRIAL SUPS 273-6905
POWER TOOL & EQUIPMENT SALES CO SLS OFC 272-5520
1409 GENERAL ELECTRIC SUPPLY CO 273-8207
1411 PITTS J R LUMBER CO INC BLDG SUPS 272-8155
KITCHEN CREATIONS OF GREENSBORO CABT MKRS 272-8155
1420 READY-MIXED CONCRETE CO 275-2515
---SOU RY CROSSES

---A & Y RY CROSSES
---NORTH INTERSECTS
1502 ELECTRIC SUPPLY INC OF GREENSBORO N C 275-8493
ROLLINS SUPPLY CO INC ROOFING SUPS 273-0833
---WESTOVER TER INTERSECTS

3

MILTON ST -FROM 2000 BRICE SOUTH 1 WEST OF CHAPMAN

702 WILSON BEULAH W MRS 273-9534

WEAVER REALTY COMPANY
NATIONAL ASSOCIATION OF REAL ESTATE BOARDS
REALTORS ARE ACTIVE MEMBERS OF CONSTITUENT BOARDS
SALES
APARTMENT RENTALS
PROPERTY MANAGEMENT
DEVELOPERS INSURANCE
EDGEWORTH BUILDING
232 N. Edgeworth St.
Dial 273-5516

BERRY COAL & OIL COMPANY
2200 E. Bessemer Ave.
Dial 273-8663
FUEL OIL
KEROSENE
BERICO
COAL
COKE
116 W. Bragg
Dial 275-9653

MITCHELL-FRY INSURANCE AGENCY Inc.

Insurance Service Since 1917

GENERAL INSURANCE – BONDING

311 Jefferson Standard Bldg. 101 N. Elm St. *(See Page 89 Buyers' Guide)* **Dial 275-1316**

MILTON ST--CONTD
708 WEBSTER JAMES C JR 274-5119
712 WILLIAMS WARD A
736 VICK'S CLUB 272-3116
737 RICHARDSON-MERRELL INC
MEDICINE MFRS 272-3116
VICK MANUFACTURING DIV
RICHARDSON-MERRELL INC
MEDICINE MFRS 272-3116
767 SINGLETON MARY B MRS 275-7740
769 MERCER HARRIETT P MRS
---SHERWOOD INTERSECTS
---PORTER ENDS
801 FRYE CECIL G ⊕ 274-0056
803 WEST END BEAUTY SHOP 273-3995
FOSTER RUTH M MRS ⊕ 273-3995
805 CLEMENT JAMES W ⊕ 274-7379
812 GAINES ROBT L ⊕ 273-0379
814 STEWART JOY R MRS ⊕ 273-3188
815 PINNIX LOWELL 275-6246
818 DEHART TERRELL J ⊕
---SPRING GARDEN INTERSECTS

9

MIMOSA DR -FROM 1300 MADISON AV NORTHWEST AND SOUTH 1 EAST OF ABERDEEN TER

---ZIP CODE 27403
207 VAUGHN WILSON S ⊕ 272-5314
209 ELEVATED FLOORING SYSTEMS 274-7258
HALL GLENN V 274-7258
211 PRENTZAS HELEN J MRS ⊕ 273-1337
---NORTHFIELD BEGINS
301 MICHOS JAMES 274-2607
303 STANLEY WM E 274-1832
305 PHILLIPS HELEN W 273-2301
307 EARLE MARGT F MRS ⊕ 273-5198
309 COGGINS DAVID J ⊕ 274-7882
311 MACON FRED K REV ⊕ 273-1857
---FAIRMONT INTERSECTS
400 LAKE DANIEL PARK PLAYGROUND
401 COLTRANE JAMES E LWYR ⊕ 272-2427
403 WALKER FRED L JR ⊕ 274-1517
405 MANESS W DE FOREST ⊕ 272-8081
407 BLANCHARD ROBT L ⊕ 272-5743
409 ENOCH W CARSON ⊕ 274-1270
411 BUTLER BENJ F JR ⊕ 272-1962
413 NULL COOPER H ⊕ 272-0059
415 HICKS JERRIE G 272-2653
---ABERDEEN TER ENDS
---HILLCREST DR ENDS
1401 HENDERSON THOS L MFRS AGT ⊕ 273-1604
1405 SMITH MABEL D ⊕ 274-1328
MC COY MARGT B 275-9033
1407 SILLS EMILY H MRS ⊕ 272-3221
1407½ HUNT NANCY S MRS 272-3013
1409 RYDER JOHN E 275-8397
1501 VASSAR WALTER E ⊕ 272-5946
1503 WILLIAMS R SAUNDERS ⊕ 273-1910
MC BANE REBECCA G 274-0310
1507 SCHRUM J LOUIS ⊕ 272-2440
---WESTOVER TER INTERSECTS

15

---RADIANCE DR ENDS
1801 ROBINSON JOHN 275-1927
1803 JOHNSON J EDW ⊕ 272-8089
1807 STADER BETTY J
1809 ALBERT GERALD A 275-8804
1811 JONES JONIE MRS
1813 RHOADES RICHD C
1815 GRAHAM HENRY 272-7293
1817 VACANT
1819 HANCOCK REBECCA A 275-8316
1821 SENN LAWRENCE V JR 275-3979
1823 DUNCAN JAMES W
1825 WILLIAMS ERNEST B 274-7285
1827 HARRIS THEO 272-4673
1829 SAUNDERS DENNIS G 274-0878
1831 POE BILLY G 272-5793
1833 TIPPETT MARK L 272-7550
1835 CRUM WM C 275-1837
1837 HOSKINS RUTH 275-6918
1839 SHEARER DARYL 273-7184
1841 BRAWLEY GRACE H MRS 272-0820
1843 ONEIL MARTHA G MRS 273-9947
1845 GREEN BILLY E 273-4811
1847 NO RETURN
1849 OLDHAM ANDREW W III 274-6210
1851 SPAULDING DAVID G 275-1077
---N TREMONT DR ENDS
---WEST GREENWAY N ENDS
2001 VAUGHN HERBERT E JR ⊕ 292-6300
2003 QUINN HAZEL I ⊕ 299-8145
---CATALINA DR ENDS
2101 WEAVER LOIS 299-5581
2103 COURTNEY FRED I 299-5824
2105 GRIMES EDWIN O ⊕ 299-9167
2107 HUTTON CHARLES C ⊕ 299-8385
2109 GREENE EDW I ⊕ 299-8977
2111 GULLEDGE BRUCE ⊕ 299-8037
2113 BORUM MARVIN L ⊕ 299-7664
2115 CLARK GEO H ⊕ 299-4913
---CANDLEWOOD DR ENDS

33

MINOR ST -FROM FREEMAN MILL RD EAST 2 SOUTHWEST OF WILLORA

---ZIP CODE 27406
1301 ARRINGTON RUTH T MRS ⊕ 273-2782
THOMAS SUSIE J MRS ⊕
1303 DYE CAREY L ⊕ 274-2948
1307 WILSON JAMES A ⊕ 275-9014
1309 DEES LAUTON
1310 THORNBURG EDW C
1311 HARRIS VIRGINIA J MRS 273-4866
1312 REAVIS DONALD B 272-2946
1314 STRICKLAND MYRTLE W MRS 274-4880
STRICKLAND JOSEPH E
1316 FARGIS THOS O ⊕
1317 SPAKE WM E 274-3690
1319 FULP SAML A
---BEAGLE ST BEGINS
1400 ISLEY FLOYD M
1401 CONNOR DIXIE M MRS ⊕ 274-6831
1402 CONNER ELLEN B MRS
1403 ISLEY WAKE E ⊕ 275-6658
1406 ISLEY SPURGEON D
1406½ CURRY LELIA MRS
1407 LONG MAUDE R MRS
1408 SHUPE FRANKLIN H
1409 LEE THEO M ⊕ 274-7287
1411 VACANT
1413 NO RETURN
---FREEMAN MILL RD INTERSECTS

49

MISTLETOE ST -FROM 3008 MADISON AV NORTH 1 WEST OF GREEN VALLEY RD

---ZIP CODE 27403
204 WAINER HOWARD S ⊕ 292-0153
205 SPENCE BEN L ⊕ 292-0510
207 KENNERLY TAYLOR R ⊕ 292-4807
208 PICKEREL AL R 292-6221
209 JOBE MELVIN T ⊕ 299-2462
210 VACANT
212 VACANT
214 WELBORN CHARLES B 292-2648
216 CHRISTIAN B JOSEPH ⊕ 299-3435
217 SNIDER ALBERT G ⊕ 299-1650
218 EDMONDS MARION M ⊕ 299-0578
219 HERMAN CARL F REV 292-3648
220 HASSELL CHARLES M JR ⊕ 299-8963
221 BUMGARNER JOHN R ⊕ 299-9536
---EDGEWATER DR INTERSECTS

63

MITCHELL CT -FROM 3806 HIGH POINT RD NORTH

1 LOCKLEAR JOHNNY
2 OXENDINE GEO D
3 OXENDINE HARVEY JR 292-4568
4 JACOBS LUTHER E
5 LOCKLEAR MARVIN E

29

MOBILE ST -FROM 2212 ASHE WEST 1 SOUTH OF GARRETT

506 MOBILE LAUNDERETTE SELF SERV
507 NO RETURN
512 PASCHAL RONALD L ⊕
514 CARSON BILL 274-5997
515 THOMAS EDW J ⊕ 272-0724
516 PUCKETT LACY M ⊕ 272-6506
517 ROBERTS JEFF G ⊕ 274-8279
518 PEARMAN A CLEO ⊕ 273-7281
519 SHORT TONY G ⊕ 272-1985
520 HUCKABEE RAYMOND D ⊕ 272-8587
521 AUGUSTINE BERNARD W ⊕ 275-0069
522 MYERS FRANCES 273-5081
523 SEAY M RALPH ⊕ 273-4888
524 OAKLEY ROBT G ⊕ 272-3290
---COLUMBUS INTERSECTS
---NEW ORLEANS BEGINS
---ATLANTA BEGINS
602 SIGMON NORMAN G ⊕ 272-4746
604 DODSON BRAXTON L ⊕ 275-2920
605 NO RETURN
606 SLEDGE LARRY D ⊕ 275-2386
607 HENDERSON WESLEY G ⊕ 273-5942
608 LEE J HOWARD ⊕ 272-2456
609 RUSH JOSEPH D ⊕ 275-8065
610 SPINKS ALTON J ⊕ 274-5448
611 BYRD CLARENCE D ⊕ 272-0292
612 BURKE DWIGHT M ⊕ 273-7558
613 EVANS RICHD T ⊕ 275-7836
614 BARNETTE T AUSTIN ⊕ 275-9085
615 CRUMP LEWIS K ⊕ 275-4993
616 SMITH JAMES C ⊕ 274-8689
617 WHITAKER E H ⊕
618 COX RUDOLPH L ⊕ 274-4471
619 WHEELER BILL L ⊕ 273-6045
620 KIDD WARREN D ⊕
621 SUTTON JOSEPH R ⊕ 272-2482
622 PARKS RONALD W ⊕ 275-3815
---ZIP CODE 27406
623 SMITH DWIGHT E 276-3196
624 HOLT ERNEST ⊕ 272-4388
625 TAYLOR FRED D ⊕ 274-6788
626 MITCHELL ROBT S ⊕ 272-9979
---KIRKMAN INTERSECTS
700 ARROWOOD BILL ⊕ 273-1537
701 SMITH CLARENCE D ⊕ 273-4905
702 WHITT HENSLEY H
703 MC CONELL BOB L ⊕ 275-6643
704 PAYNE AL R ⊕ 272-1562
705 CUMMINGS STANLEY C 274-6679
706 BOWMAN PAULINE H MRS ⊕ 275-3739
707 HOPPER WM R ⊕ 274-8570

SHEPHERD BROTHERS CARPET SHOP Inc.

1700 SPRING GARDEN STREET

Tels. 275-4049 and 275-1235

(SEE PAGE 29 BUYERS' GUIDE)

RYDER TRUCK RENTAL Inc.

Trucks For Rent

Fords and Other Equipment

- HOURLY
- DAILY
- WEEKLY
- MONTHLY

Or Long Term Contract

SURVEY'S No Obligation Of Course

3202 High Point Road

Tel. 299-3722

INSURANCE SERVICE FOR CAROLINIANS SINCE 1912

PAUL W. SCHENCK AGENCY

LIFE - HEALTH - INSURANCE - GROUP - PENSION

1025 Homeland Ave. *(See Page 92 Buyers' Guide)* **Tels. 273-8271 and 273-8272**

Repon Builders & Realty, Inc.
Builders of "Good Homes"
SALES LISTINGS INSURANCE
1800 Spring Garden St.
(See Page 125 Buyers' Guide)
Telephones 273-3657
273-3658

GATE CITY Savings & Loan Assn.
(See Pages 26 and 136 Buyers' Guide)
4% Quarterly
It Pays To Save Where Savings Pay
Gate City Savings & Loan Bldg., 108 S. Greene St.
Tel. All Departments 275-9566

MOBILE ST--CONTD
708 JORDAN CHARLES H ● 274-8688
709 WILHELM WM R ● 275-8028
710 APPLES HARVEY S 273-6346
711 RAINEY BENJ L ● 272-6320
712 LAUGHLIN COLIN K ● 274-1248
713 MANESS LEO F ● 272-8871
714 MEADOWS JOHN W ● 275-1815
715 SMITH JAMES A ● 273-8863
716 WARD ARNOLD R ● 273-7560
717 FREDERICKS NORMAN E ● 274-9716
718 CATO ERVIN L ● 273-0140
719 HUGHES CHARLES T ● 273-5127
720 COLLINS HOWARD L ● 274-5689
721 TRENT EVELYN M MRS ● 272-7207
723 PEGRAM FRANK 273-4527
725 MITCHELL BILLY E ● 274-3366

67
MONTCASTLE DR -FROM S ELM ST WEST 1 SOUTH OF CORLISS ST

---ZIP CODE 27406
105 HAUSELMAN RALPH L ●
107 MC DOUGLE WM B ● 274-1807
---FONTANA DR ENDS
109 CRUSE CHARLES L 274-9090
110 HARVEY ED A 272-1054
---WOODLEA DR INTERSECTS
200 ALEXANDER RALPH S ● 275-7151

65
MONTCLAIR RD -FROM VANSTORY SOUTH 1 WEST OF FOUR SEASONS BLVD

--- ZIP CODE 27407
2205 THOMPSON GILMER A ● 299-9614
2206 SANDERS LAUREL K ● 299-6352
2207 PATTERSON FREDK B ● 299-0759
2208 HOFF WALTER M ● 292-3618
2209 BOLES CHARLES R ● 299-4668
2210 MILLER JAMES R ● 299-5084
2211 HOLLIS LEWIS L ● 292-0882
2212 EURE HILLIARD M III ● 299-6186
2213 BEDINGFIELD ROBT C ● 299-5666
2214 MC CLAMROCH WM P ● 299-4462
---CELESTE DR INTERSECTS

33
MONTEREY ST -FROM CLIFFWOOD DR WEST 1 SOUTH OF FREEMAN MILL RD

---ZIP CODE 27406
2904 FINE MARVIN P ● 274-4379
2906 ROBINSON DAVID N 275-4358
2907 STEELE ARNOLD E JR ● 273-3802
---CORREGIDOR ST BEGINS
2915 BROGDON HARRY F ● 275-3727
2916 FORMAN LEONARD 273-5049
2920 WASHINGTON LEWIS R 273-4751
2924 CHRISLEY ROY H ● 272-1461
---KINGLEY ST INTERSECTS
3001 EVANS POSIE D
3003 LANCASTER FLORA T MRS

13
MONTGOMERY PL -FROM 112 MEADOWBROOK TER N & W 1 E OF N ELM (NOT OPEN)

51
MONTPELIER DR -FROM TOWER DR NORTH 1 EAST OF MIURS CHAPEL RD

---ZIP CODE 27410
800 HAMILTON LAKES POOL INC
807 ROBERTSON HORACE M ● 292-1516
809 AUSTIN FRANK L ● 292-2154
811 SHARP WM F ● 299-2922
813 SCHAEFER JACOB R ● 299-8089
815 BARHAM JIMMY D ● 299-8299
817 OXENDINE ATLAS ● 292-2172
818 REIDENBACH FLOYD T ● 299-5951
819 JONES ROY C ● 292-6362
---GRENDEL DR ENDS
901 IVEY J T JR ● 292-5629
902 DAVIS E PAUL ● 299-9404
903 HAINES BENJ D ● 299-8034
904 CUMBIE ALBERT M ● 299-6414
---MEADE INTERSECTS
1002 BROWN WM E ● 299-3372
1003 MC INTYRE DEWEY C JR ● 299-4747
1004 DEAN JAMES G ● 299-9675
1005 CARPENTER WM R ● 292-3442
1006 BRICE HAZEL B MRS ● 299-3836
1008 VENABLE JAMES R ● 299-2797
1009 FRYE GEO C ●
1011 BUSSEY ODESSA W MRS ● 299-4016
---TAREYTON DR BEGINS
1100 RUMSEY N ROY ● 292-0204
1101 FORREST WM W ● 299-0627
1102 NO RETURN
1103 MELVIN JOHN A ● 299-4198
1104 POTTER GEO B ● 299-8551
1105 LINEBERRY ALBERT S ● 299-1267
1106 PULLEY WM W ● 299-0693
PULLEY WANDA C MRS MUS TCHR
1107 GRAY MARY MRS ● 292-5643
1109 BOURNE C WALLACE JR ● 299-1121
---LEONARD DR ENDS
1111 FLEMING DONALD A ● 292-2464
1112 CONNER HAROLD T ● 299-4558
1114 HAYNES THOS B JR ● 299-3943
1115 KRITZER HENRY R ● 299-3359
1117 YARBROUGH THURMAN W ● 299-6626
1119 JAHNKE NOBLE W ● 299-3490
FENWAY HOMES INC GENL CONTRS
1121 WORTHINGTON HENRY R ● 299-3449
1123 STEWART WM A ● 299-5203
1125 AULL GEO H JR ● 299-2071
---HENDERSON INTERSECTS

51
MONTROSE DR -FROM 4500 GRAHAM RD SOUTH 1 WEST OF SUSSEX CT

---ZIP CODE 27410
707 COMER JOHN F
808 LINCKS ROBT B ● 292-3744
900 KRISH EUG
902 GIETZ WM ● 292-4517
903 ALEXANDER WM M ● 299-1383
904 FERGUSON JAMES S ● 299-6385
905 ZEH JAMES H ● 299-6365
907 DOHNER DONALD C ● 299-8125
---GRAHAM RD INTERSECTS

40
MOODY RD -FROM TRADE SOUTH 2 WEST OF BANNER AV

---ZIP CODE 27401
801 COLSON LUVENA B MRS ● 273-9616
803 MOUNT HOPE HOLY CHURCH OF GOD
805 REEVES JOE D
807 DAVIS JACKIE
815 MC NEIL ALVENA N MRS ● 273-5993
---EVERITT INTERSECTS
1005 HAYES DORIS
1007 WILLIAMS ELIZA M
1013A HAMLIN GEO E
1013B SIBLEY MARY L MRS ●
1015 MC EACHERN PEARLIE F
1017 MURRY ROBT
1018A VACANT
1018B NO RETURN
1019 MITCHELL ROBT 274-1895
1020 HALL WILBUR
1020A EVANS BRITT E
1021 GRAY JAMES
---MC CONNELL RD INTERSECTS
1104 ISLEY CLAUDE W ● 275-3613
1105 MILLS CHARLES E ● 273-8409
1106 DE GRAFFENRIEDT FREDK ● 274-1645
1107 SMITH ORNELL REV 274-5364
1109 GREENLEE JOSEPH W ● 273-0789
1110 FAIRLEY CHARLES W ● 275-5645
1113 HOLT MEXIE C MRS ● 274-0343
1114 MARKS JOHN P ● 274-2766
1115 MILLER MAE H MRS ● 272-6835
1117 BATES HERMAN H ●
---DOUGLAS BEGINS
1200 ALEXANDER MELVIN T ● 274-1912
1201 JOHNSON ALBERT ● 273-1317
1203 SAUNDERS HARLEY
1205 MORRIS BERTIE J MRS ● 275-2653
1206 VINES LEO ● 273-8752
1207 HORNE HORACE V 275-5902
MC KEE JONATHAN 273-1920
1208 BELTON DAVID ● 272-2201
1210 RICHARDSON THOS ● 275-7035
---WYTHE ENDS
1215 BELL WM M ● 273-2168
1217 RIVERS ANITA M MRS ● 275-3816
1300 BLUE NATHL S ● 273-6671
1301 WILEY ELIZIA C ● 275-3213
1302 NEETLES THOS L R ● 274-3737
1306 WILLIS FORREST H ● 275-3733
1309 VACANT
1318 DONNELL DOUGLAS L ● 275-4648
---LEE INTERSECTS
2401 JEHOVAH'S WITNESSES KINGDOM HALL

51
MORAN DR -FROM GRENDEL RD NORTH, 1 EAST OF MERRILL DR

---ZIP CODE 27410
902 WILLIAMS JAKE P ● 292-0109
903 SUTPHEN CHARLES E ● 292-4292
904 WITT HUGH M JR ● 299-2633
905 HOUSE LAWRENCE E ● 299-0842
906 DIXON G ERVIN ● 299-8871
908 SMITH WM K ● 299-5179
909 BOSWELL THOS J ● 292-1285
911 DINGER JOHN A JR ● 299-9417

17
MOREHEAD AV -FROM 515 S EUGENE WEST 1 SOUTH OF WALKER AV

---ZIP CODE 27401
409 FOSTER-CAVINESS CO INC WHOL PROD 272-5175
428 VACANT

THE DEMOCRAT
Serving Greensboro and Guilford County Over 25 Years
JOHN L. YOW, SR., Editor and Manager
THOMAS B. YOW, JR., Mechanical Supt.
913 Fairground Ave.
P.O. Box 2304
Telephone 272-1630
(See Page 108 Buyers' Guide)

CITY WIDE DELIVERY
2166 Lawndale Drive
Dial 274-6308
CRUTCHFIELD-BROWNING DRUG STORE
PRESCRIPTION DRUGGISTS
(See Page 56 Buyers' Guide)
CITY WIDE DELIVERY
2166 Lawndale Drive
Dial 274-6308

TALLEY ELECTRIC CO., Inc.
ELECTRIC HEATING • ELECTRIC CONTRACTORS • AIR CONDITIONING
COMMERCIAL — RESIDENTIAL
1109 Battleground Ave. (See Page 59 Buyers' Guide) Phone 274-1531

MOREHEAD AV--CONTD
435 DOVER ELEVATOR CO 272-4663
PLASTICS INC 274-8481
---EDGEWORTH ENDS
---A & Y RY CROSSES

21

---SPRING INTERSECTS
600 STRICKLAND SAML E 274-7474
601 SOUTHERN APARTMENTS
1 NICHOLS HERMAN
2 MEHUNT WM R
3 LOCKLEAR BRADIE M
4 MC DANIELS MABLE G MRS
603 APARTMENTS
1 FLANAGAN CLYDE
1 FLANAGAN SHIRLEY R MRS NURSE
2 VACANT
3 KILFOIL ESMA
4 WILLIMS RENA M MRS
604 JARRELL APARTMENTS
1 BROWN JAMES W
2 NEESE WM T
3 VACANT
4 VACANT
608 CAUDLE LOTTIE J MRS • 272-9746
610 VACANT
615 VACANT
---CEDAR INTERSECTS
701 CLAPP NELL L MUS TCHR • 272-1444
CROWDER DENNIS M 274-0320
704 JONES ERNEST A 273-7180
704½ LAWRENCE KATH R MRS • 274-2866
705 SCHOFIELD ZEKE M 273-6295
710 APARTMENTS
1 PARKERSON ELWOOD L • 273-3706
2 ALDRIDGE INEZ
3 HOOKER RONNIE D
4 HOOKER DWAYNE M
711A ROUTH MARY N MRS 273-3549
711B VACANT
712 BULLARD JAMES L • 275-6591
713 HALBROOK EUG W
715 WALTERS FRANCES C MRS 275-4708
716 SHOWFETY JASSMINE K MRS • 272-8988
---FULTON INTERSECTS
---(ZONE 3)
800 LEE YORK • 272-2343
801 CENTRAL CHAPEL 275-8744
802 CANSLER LESLIE E • 272-2931
803 STEPHENS VERNON F 274-0496
804 QUATE MYRTLE P MRS • 272-1395
805 LONG OLLIE M MRS • 272-3802
806 BUCKNER VIVIAN W MRS • 272-8511
807 MEECE EARL L • 273-4988
808 CARTER ELIZ P MRS FURN RMS
---JACKSON INTERSECTS
905 SMITH EVAN B 274-9968
906 RYALS RICHD S
909 WILDER JOHN W • 273-7373
911A HILLIARD JOYCE MRS 272-2849
911B ABERNATHY DORIS V
911C WEAVER TERRELL E 274-4435
---MENDENHALL INTERSECTS

50

MORLEY RD -FROM 2500 WHITMAN RD NORTH 1 EAST OF LONDON RD

---ZIP CODE 27405
3200 NABORS JIMMY W • 275-0163
3202 BERNER ALBERT H • 273-5785
3203 GORHAM PHILIP R • 274-3069
3205 GOURLEY JACK W • 275-1795
3207 AMOS ARTH E • 272-1348
---O NEILL PL INTERSECTS
3209 POE BILLY G 272-5793
3210 GUNN JAMES F • 274-7809
3211 OLDHAM C R
3212 EVANS FLOYD H • 274-1945
3213 STRAUGHN ELSWORTH • 274-0765
3215 CLARK AVERY A • 274-6793

32

MORNINGSIDE CT -FROM DETT CT EAST 1 SOUTH OF SPENCER

---ZIP CODE 27401
725 SHORT JULIUS
727 CARTER GEO R 272-0045
729 CHAPMAN JESSIE M MRS
731 JOHNSON DOROTHY K MRS 275-3711
733 ALLEN KEMP
735 BON JANNIE J MRS 272-2318
737 ISLEY ERNEST
739 SEGALL THELMA MRS

32

MORNINGSIDE HOMES -A HOUSING PROJECT SITUATED NEAR MC CONNELL RD BOUNDED BY EVERITT GILLESPIE SPENCER & JONES STREETS

34

MORRIS ST -FROM 1000 BENNETT EAST

---ZIP CODE 27406
1109 PARKER GERREN MRS • 272-1087
1112 WRENN JAMES C 275-5605
1114 CEDAR GROVE BAPTIST CHURCH
---HIGH ENDS
1200 ELLISON JOHN H • 272-1212
1201 GRIFFIN ELI O
1202 FOX JOHN L • 275-7715
1204 DARK CLADIE M • 274-2697
1219 BRADSHAW LESLIE • 272-8363 COVINGTON LEO
---BEST INTERSECTS

37

MORTON ST -FROM 514 S AYCOCK WEST 1 SOUTH OF WALKER AV

---ZIP CODE 27403
1605A LITTLE EDW R JR 272-5565
1605B BURCHETTE SOPHRONIA J • 274-8114
1607 CHEEK BESSIE H MRS • 272-1187
1609 BAILEY ANNIE C MRS 272-3018
1611 VACANT
1612 GRIFFIN RONALD H 275-7442
1613 WANG KEN 275-1948
---MAYFLOWER DR INTERSECTS

63

MOSBY DR -FROM 3701 BELHAM DR EAST 1 NORTH OF OVERLAND HTS

---ZIP CODE 27407
3702 GARDNER JACK R • 299-2627
3703 MORGAN JOHN T JR • 292-6245
3704 BULLARD PAUL W • 299-1311
---BELHAVEN DR BEGINS
3705 FRIEND ARDEN W • 299-3050 SHARPLES HENRY P REV
3706 RANKIN DAVID • 299-2503
3707 HUNDLEY RALPH H JR • 292-0778
3708 JOHNSON GEO J • 292-1972
3709 LILLY BONNIE J MRS • 299-0652
3711 STONE RONALD A •
3713 STIREWALT GLENN M • 299-0702
3715 LINEBERRY C WAYNE • 299-7786
3717 FOSTER DONALD L • 299-3751
---HATCHER DR INTERSECTS
3801 BARKER JAMES L 299-8801
3802 WILSON CLEVELAND J • 299-5141
3803 KIVETT MARVIN J JR • 299-1831
3805 HOOKS CARLYLE • 299-4680
A SMALLWOOD DAVID L 292-1753
B HARTLEY CHARLES L 292-5366
C THIGPEN EMORY H 292-2958
D CRUTCHFIELD MICHL H 292-6247
E BOGAN MARGT H MRS
F WILLIAMS ROBT S 292-4680
G MILLER H C JR 292-3345
H TALBOTT ROBT L 292-4731
3807 MORGAN HENRY C JR • 299-6228
A HIGHSMITH JERRY M 292-5339
B MOORE J DAN JR 292-0213
C OAKLEY R TOMMY 292-4352
D KNIGHT WM H 292-6279
3808 DOLINGER JAMES W 299-7914
F JORDAN ROBT L 292-6336
G VACANT
H KELLAM LINDA C 292-0572
3809 MC COLLUM RONALD K • 299-0046
A GARVIN ROBT V
B THOMASON JAMES D
C WILSON J D
D HIPP GEO W 292-3629
E SIMPSON MORRELL B JR 299-6280
F ELROD JOANNE MRS
G HALE HERMAN A 292-5450
H CASHION DAN
3811 ELDER ROBT C JR • 299-4597
A RUSSELL WM C 292-5588
B LESLIE P CURRY JR 292-5385
C SMITH JOHN E 292-6367
D GILETTE JAMES W 292-5466
E HILL JAMES R 299-3654
F LUNSFORD E GRAHAM 299-8513
G WAYNNE J SHELTON
H HERRON JOSEPH O 292-6575
3813 VACANT
B PHELPS JAMES D
C SIMMONS JAMES R 292-6761
D MC DOWELL CHARLES R
E DROLETTE JOANNE 292-5646
F HOLT WM R JR
G RICH WM T III
H HALL PHYLLIS A
3815 CRAWFORD G WM JR • 299-9516
3817 BRITT CARROLL M • 299-7099
3819 SHELTON LEE R • 292-2635
3823 KELLY G EDW • 292-2405
3825 LONGMIRE GENE T
3827 YATES JAMES S • 292-0599
---MERRITT DR INTERSECTS

27

MOSS CT (FORMERLY FIELDS CT) -FROM 509 OAK SOUTH 1 WEST OF ASHE

---ZIP CODE 27406
1309 MC GIBONEY JAMES
1315 GILLEY DAVID • 273-5910

DOWNTOWN
203-211 South Elm
TELEPHONE (ALL STORES)
274-4661
(See Page 52 Buyers' Guide)

Thalhimers
THE FASHION STORES

SHOPPING CENTERS
Friendly Shopping Center
and
Summit Shopping Center

Starmount Company
3900 STARMOUNT DR.
Developers of
STARMOUNT FOREST
HAMILTON LAKES
HAMILTON FOREST
FRIENDLY ACRES
GREEN VALLEY
FOREST VALLEY
GUILFORD HILLS
GARDEN HOMES
— ★ —
"Better Living" in Starmount Properties"
Phone
299-2800
(See Page 120 Buyers' Guide)

Greensboro's Complete Outfitters for Men and Boys Since 1890
Vanstory CLOTHING COMPANY
Jefferson Standard Bldg., 107-109 N Elm St.
Tel. 275-2807
(See Page 32 Buyers' Guide)

PEGRAM-WEST, INC.
CUSTOM WOODWORK - BUILDING MATERIALS - READY MADE PRE-FINISHED KITCHENS
405 E. Meadowview Rd.
(South Elm Street at Tobacco Warehouse)
Tels. 273-6958, 273-6959 and 273-6950
(See Page 27 Buyers' Guide)

38

MT ZION RD

401 VACANT
402 VACANT
409 HILL EVIE S MRS ● 375-5805
REAR RICHMAN MOZELLE H MRS ●
412 MATTHEWS DANIEL
504 VACANT
506 LEGRAND SAM ● 375-5775
507 DARNELL RACHEL ●

51

MUIRS CHAPEL RD -FROM 4701 W MARKET NORTH 1 EAST OF CITY LIMITS

---ZIP CODE 27410
101 HAMILTON LAKES VETERINARY HOSPITAL 292-4753
103 HARDIN W BEAMAN
105 ALBRIGHT ELIZ W MRS ● 299-3074
106 MURDOCK JOHN R 292-6739
107 FLORANCE WM A ● 299-3340
FLORANCE LANDSCAPE GARDENERS 299-3340
108 PRENTICE REGINALD W ● 299-2070
109 HACKNEY GLENN B ● 299-1894
111 MANN PAGE O ● 299-1668
112 TOUCHBERRY WM H 292-0209
---WESTWOOD RD BEGINS
200 BOBBITT CHARLES F ● 299-8528
201 HATFIELD IVAN C ● 299-3894
202 HARVEY DOROTHY ● 299-1796
203 MUIRS CHAPEL CURB MARKET 299-9966
204 VACANT
204A EDWARDS EZRA G
206 MC NARRY MARY MRS ● 299-8960
209 PEOPLES MOSES S ● 299-3162
---MITCHELL AV BEGINS
303 EDWARDS JACK ● 299-3039
304 WALKER M GREEN ● 299-3426
305 REGISTER MYRTLE R MRS 299-7368
---KENVIEW RD BEGINS
306 STEWART DOUGLAS T ●
---JACKSON RD BEGINS
312 SILLS JOHN R REV 299-1255
314 MUIRS CHAPEL METHODIST CHURCH 299-1913
403 GILLIAM GUY W ● 299-0376
GILLIAM'S FLORIST 299-0371
405 TAYLOR ROBT W 292-0380
407 CHRISMON J ROBT ● 299-0043
409 SEALEY HAROLD
410 RUMSEY DONALD E ● 292-0495
413 WALKER NETTIE H MRS ● 299-3030
415 WOODS NELL F MRS 299-3675
---TOWER RD BEGINS
503 HARVEY MARY C MRS ● 299-6012
504 CHEEK ARNOLD M ● 299-3672
511 HARVEY C VERNON ● 299-5974
515 ROBERTS ALVIA P
---KINGSWOOD DR BEGINS
517 KING JAMES A JR ● 299-1996
519 STARMER LETTIE B MRS ●
520 OFFMAN OTHO F ● 299-2725
523 TOWNSEND JAMES B ● 299-0344
525 MC AULEY WM H
526 VACANT
---MEADE RD INTERSECTS
601 BOWEN CLARENCE E ● 292-3437
602 BLACK ROBT V 299-7891
603 RATCLIFF JOSEPH M
605 SCALES M J ● 299-4161
606 FULLER EARL R JR ● 299-2818
607 HAMILTON LEODELL ● 292-3578
609 NEWMAN JAMES L ● 299-3245
FASHION HAIR DESIGNS 299-3245
611 BARNES MAX O ●
---PREYS BEGINS
618 JONES MANLEY L JR ● 299-7239
619 ROGISH LUCILLE B MRS ● 299-2872
620 JONES NETTIE G MRS 299-7104
622 SUMNER FLOYD T ● 299-4751
625 CLEARY J NORMAN LANDSCAPE GDNR ● 299-9640
630 VACANT
635 SCHULTZ WM C 299-0058
---HARDINDALE DR BEGINS
701 YATES R W & SONS 299-7193
YATES RAYMOND W 299-7193
705 MC MILLAN HAMPTON A
708 SPENCER RICHD L ● 299-9443
709 MAARTIS ERICH ● 299-1445
711 STEELE TROY A 299-9246
711½ PLEASANTS THOS E ● 299-9382
715 APARTMENTS
A BOWEN WM J 292-2372
B NEILSON JAMES D 299-1292
PENDLETON AARON C
D WALLACE W WESLEY 292-5776
E NO RETURN
718 WILLIAMS HAROLD T ● 299-7499
721 DARROW LESLIE E
722 GAMBLE ROGGIE W MRS BABY SITTER 299-8659
724 FURNAS INA MRS ● 299-8594
---FRIENDLY RD INTERSECTS

44

MUNCEY LA -FROM 2206 BOTHWELL SOUTH 1 EAST OF WILLOW RD

---ZIP CODE 27401
1802 HAILEY FERMAN JR ● 273-8198
1804 FORNEY DONALD J ● 272-6304
1808 TONKINS ROBT ● 272-6880
1810 WRIGHT PORTER ● 273-0203
1812 HICKS ZEBEDEE ● 274-0650
1814 MARTIN WALDO E ● 275-4879
1815 VACANT
1817 VACANT
1818 HARVIN JAMES E ● 274-9917
1819 VACANT
1820 NO RETURN
1830 SCOTT WM A ● 275-3609
1823 CORNWELL CHARLES E ●
1824 LONG WILLIE L ● 272-7413
1826 HAMILTON JOHN ● 275-9248
1827 HIGHTOWER BUDDY N ● 275-5990
1828 NICHOLS ROBT J ● 275-4279
1830 SCOTT WM H ● 275-3609
1831 GIBBS J R
1832 HOWELL DONALD P ● 275-2569
1834 JONES EDW L ● 274-4152
1835 DUNN WM JR ● 274-9898
1836 NO RETURN
1837 AVANT PURVIS L 273-8706
1838 ISLEY THOS ● 273-7555
1839 HUDSON VICTOR H ● 273-3824
1840 TRICE MACED ● 273-1870
1841 TURNER JOE N ● 273-1468
1842 FENNELL JULIUS D ● 273-9544
1843 WILLIAMS JEROME
1845 FIELDS HAROLD C ● 274-0259
1847 CAMACK ERNEST ● 273-9692
1849 REID PAUL G JR ● 273-2197
1851 WOODS THURMAN ● 274-6756
---EDMOND DR INTERSECTS

28

MURRAY ST -FROM 328 ASHEBORO EAST 1 NORTH OF LEE

---ZIP CODE 27406
307A NO RETURN
307B ORR TAYLOR W
308 BURROUGHS LOTTIE W MRS ●
310 BERRY JOSEPH
CASH LLOYD
RONIE MAJOR
312 GRAHAM LEROY 274-7730
312½ BASS ARTH C
314 PETTIFORD MARY MRS
DOBSON ELWOOD W
315 GILCHRIST JOHN
316 HUGHES RUTHIE M MRS 272-8620
317 NO RETURN
317½ LOMAN CLARENCE D 274-3392
319 ANDERSON MYRTLE P MRS ● 272-0525
ATICHSON DAVID
321 HIRE ADDIE S MRS ●
323 HODGIN MARTHA B ● 272-7956
338 VACANT
340 SHELTON LAKE ● 673-3059
---MC ADOO AV INTERSECTS

33

MURRAYHILL DR -FROM 1 EAST OF FREEMAN MILL RD WEST 1 NORTH OF OPAL DR

---ZIP CODE 27403
1801 HEDRICK CHARLES W ● 272-5682
1803 GOSS DEWEY W ● 275-3053
1805 CLARK IRENE MRS
---FREEMAN MILL RD INTERSECTS
1903 EUBANKS THOS E 274-4900
1915 FIELDS MABEL H MRS ● 274-1597
1920 TROXLER RETTA MRS ● 274-5600
1921 FIELDS JAMES R ● 274-0420
1923 SOLOMON DARLENE S MRS ● 274-6047
1924 EULISS ALBERT C 272-3093
1926 VACANT
1929 LUDWICK LUTHER S
1931 WILKINSON CHARLES E ● 274-2216
1932 VACANT
1933 MC CALL LESLEY L ● 275-1190

41

MURRAYHILL RD -FROM 2311 EMERYWOOD RD WEST 2 SOUTH OF ONTARIO

---ZIP CODE 27403
2201 WILLIAMSON OSCAR O ●
2202 OZMENT ROGER D ● 292-2533
2203 HYATT GEO T ● 292-2033
2205 HATFIELD HAROLD S ●
2207 PETERSON JAMES D ● 292-1572
2209 TYLER WARREN R 292-6470
---MAYBANK DR ENDS
2210 NEEDHAM CALVIN E ● 292-2142
2211 SALMON WALTER L JR ● 292-0359
2212 PEGG LESTER L ● 292-1542
2213 WHITT ROBT L ● 292-0729
2214 COUNCILMAN CLARENCE E JR ● 292-2821
2215 SPANOLIA DORIS K MRS ● 292-1555
2216 BENNETT PATK M JR ● 292-0108
2217 SESSOMS NORMAN L ● 292-2019
2219 SOUSA JOHN J ● 299-8949
2220 TAYLOR GUY M

IF IT'S
PRINTING
YOU NEED
SEE
DEAL
PRINTING
CO., INC.
John L. Yow, Sr.
Mgr.
DIAL
273-3152
616-618
S. Elm St.
(See Page 116
Buyers' Guide)

for Economical Transportation
CHEVROLET
Over29 Years Service
TRADERS CHEVROLET CO., INC.
SALES AND SERVICE
GENUINE CHEVROLET PARTS AND ACCESSORIES
215-217 E. Market St.
(See Page 12 Buyers' Guide)
Tels. 272-2146 — 272-2147

STARR ELECTRIC CO., Inc.
ELECTRICAL CONTRACTORS and ENGINEERS
(See Page 61 Buyers' Guide)
1421 Battleground Ave.
Dial 275-4544

MURRAYHILL RD--CONTD
2221 WOODWARD GEO W ● 292-2051
---HARDIE INTERSECTS
2312 JONES NEAL M JR ● 292-1598
---CRESTRIDGE RD INTERSECTS
2406 WALD WM ● 292-0891
2408 SWARINGEN JOHN V ● 292-1455
---VANSTORY INTERSECTS
2502 UNDER CONSTN
2504 UNDER CONSTR
2506 CHAPMAN JACK B ●
2508 DAGENHART DANIEL F ● 292-3352
2510 UNDER CONSTN
2512 UNDER CONSTN
2516 SPIVEY CHARLES D ● 292-5713
2518 HORNER PEGGY W MRS ●
2600 SNYDER PHILIP F ● 292-1884
SNYDER JOYCE 292-1884
2602 THORNTON CALVIN E ● 292-4159
2604 GOODE GILMER E ● 299-5741
2606 VACANT

11A
MYERS LA -FROM 600 CHANCERY PL NORTHWEST 1 NORTH OF LATHAM RD

---ZIP CODE 27408
602 WARMATH WM T ● 273-4406
604 HERRIN MARTHA P ● 273-3584
606A HENDREN PAUL M 272-8859
606B YOUNCE CHARLES P
608 WHARTON ATTIE D MRS ● 274-4090
610 NELLER ARTH A JR ● 275-1456
611 MATTHEWS FOSTER T ● 272-0786
612 TATE CLINTON W 272-0098
613 CLYMER DOROTHY MRS ● 272-4241
614 BLUE HENRY L JR ● 273-2018
616 MACLIN NELSON B ● 275-5174
617 AINSWORTH FRANCIS W ● 272-8536
618 LIVINGSTON WM D ● 272-4970
619 ROWE DALLIE H MRS ● 272-0555
620 HIGGINS ROBT D JR ● 274-1965
621 TAYLOR CATH E MRS ● 272-1645
622 BEAL ARLIE B ● 275-3564
623 WOLTZ BEN V ● 272-7815
624 THOMAS L EUG ● 272-4290
626 TYNDALL VERNON L ● 272-4085
628 NISBET LUCILLE R ● 272-7876
BURCH WM R 273-2906
---NOTTINGHAM DR INTERSECTS

12
MYRTLE CT NORTH -FROM 1051 E MARKET NORTH

43
MYRTLE ST -FROM NORTHRIDGE WEST 1 SOUTH OF CAMDEN RD

23
NANTUCKET ST -FROM 910 DRUID WEST 3 SOUTH OF LEE

---ZIP CODE 27406
601 GRAHAM MAXIE 275-9077
602 MC MILLIAN EMMA B MRS
603 LONG FANNIE C MRS ● 273-3531
604 SMITH GENEVA
604½ LILES JULIUS
605 JACKSON EUG
606 VACANT
607 BAILEY ETHEL B MRS ● 273-5121
608 TISDALE VIOLA MC MRS
609 VACANT
610 HOLTON KELLY
611 WEATHERSPOON CATH V
612 LEACH ROSA E MRS
613 INMAN MACK
614 WORKMAN FANNIE E MRS
615 VACANT
616 PATTERSON EDW T
618 HICKMAN EVELYN
620 NEAL RUBY L MRS 275-1991
622 WHOEY GEO R 273-0620
624 SATTERWHITE LELIA G MRS 273-7050
626 HUGHES BEULAH S MRS
---CEDAR INTERSECTS

38A
NASH ST -FROM 501 LOWDERMILK EAST 3 SOUTH OF E MARKET

---ZIP CODE 27401
3706 MILLER LEVI M 275-5053
3708 VACANT
3710 CLONCH HURLEY R ● 273-2945
3712 SWINK TYRONE W ● 274-0069
---HAZELWOOD DR ENDS
3800 BERCKMAN EDWIN M 274-8920
3802 ANDREWS NUMA S ● 273-4292
3804 SNOW IRA M 274-5797
3805 MOORE LOUIS S ●
3806 WEBSTER ALF E ● 275-7448
3808 ANDERSON GRAHAM L
3810 WALL WM D ● 273-6821
3812 MEADE FRANK D ● 275-8738
---GUERRANT INTERSECTS
3900 WHITE NATHAN J ● 272-0281
3902 HANTZ SOTIRIOS V ● 274-7910
3904 TAYLOR CHARLES F ●
3906 WILLIAMS CECIL L ●

54
NATHANIEL RD -FROM 3022 ROBIN HOOD DR NORTH 1 NORTHWEST OF FRIAR TUCK RD

---ZIP CODE 27410
3004 MATTHEWS MILTON R ● 288-4050
3005 COLE ANDREW H JR ● 288-1933
3007 CRAWLEY BILL D ● 288-2771
---STRATFORD RD INTERSECTS
---SOURWOOD RD ENDS
3201 TAYLOR GEO W ● 288-2049
3202 GODFREY HENRY F ● 288-3108
3203 INGOLD W REECE ● 288-3577
3204 WILLARD CARL R ● 288-1495
3207 APPLE HOMER W ● 288-3120
3208 FORREST BENNETT C ● 288-2290
3209 PIERCE JAMES C ● 288-1844
3210 VACANT
---TALIAFERRO RD ENDS
3301 MARSH EDW H ● 288-1983
3302 CHOU ESTHER J MRS ● 288-2505
3303 TAYLOR AVERY M ● 288-1843
3304 RIERSON CLADY L ● 288-3949
RIERSON'S BEAUTY SHOP 288-3949
3306 YATES NORMAN G JR ● 288-2419
3307 THOMPSON ALBERT ● 288-1732
3308 GLASS SAML W JR ● 288-2486
3309 TROXLER H PAUL ● 273-0133
3310 BARTON WALTER L ● 288-2880
3312 NICHELSON HERMAN E REV ● 288-2257
3313 KEHELEY ROBT T ● 288-3925
---WESTRIDGE RD INTERSECTS

35
NEAL ST -FROM 1400 W LEE SOUTH 1 WEST OF MC CORMICK

---ZIP CODE 27403
836 VANSTORY-MAULDIN OIL CO 272-2185
840 SALVATION ARMY BOYS CLUB 274-1509
---HAYWOOD INTERSECTS
906 VANDERGRIFT THOS P ● 273-6052
907 NO RETURN
908 COLLINS CARLTON P ● 273-5697
909 MOONEYHAM MARY M MRS ● 272-4704
910 CLARK LEROY ● 272-0602
911 LAMB CHARLES L ● 273-5161
912 GILMORE CLYDE F
913 NICKS MELVIN J ● 272-0584
914 STEWART TOM R 275-388
915 BREISCH JAMES R 274-1430
916 VACANT
917 CAGLE JAMES E ● 273-7016
918 SMITH GERALD D 274-4848
919 O'KELLEY ALVIN R ● 273-6307
920 WELLS DACE L ● 272-0574
921 GRIFFIN RALPH W ● 273-8862
922 MITCHELL EDGAR L ● 272-8658
---RICHARDSON INTERSECTS
1000 NO RETURN
WALES CHARLES M ● 272-2366
1001 KALE ANNIE R MRS ● 272-8405
1002 WACKER WM ● 275-3763
1003 MILLS RUTH W MRS INT ● 274-7309
1004 NOVOTNY MICHL V 274-3002
1005 THAYER CLINTON L
1006 BROWN JULIUS A ● 275-4188
1007 DAVIS RAYMOND E ● 274-5936
1008 LEONARD HOWARD C ● 274-6989
1009 TIDWELL MELVIN W ● 274-6141
1010 KISER WADE A ● 274-0776
1011 COE SAML L ● 275-5575
1012 VACANT
1013 JONES GLENN T ● 273-3655
---HERTFORD INTERSECTS
1100 ALEXANDER JAMES R ● 275-1996
1101 TUCKER EUG L 274-5513
1102 VESTAL FRED H ● 273-4648
1103 KEY CLYDE E ● 273-7263
1104 PAYNE INGA M MRS
1105 KING NELL 273-5091
1106 GARRETT EDITH C MRS ● 273-0313
1107 BREDON FREDK B ● 272-3537
1108 HIGHTOWER JAMES L 274-6582
1109 STEWART RICHD L ● 275-0370
1110 SPANOLIA DONALD ●
1111 MC MAHAN WM H ● 274-6740
1112 CLAPP COY Z ● 274-5868
1113 BRITT ROY ●
---OAK INTERSECTS

12
NEESE ST -FROM YOUNG EAST 1 NORTH OF E MARKET

24
NELSON ST -FROM 107 OBERMEYER EAST 1 SOUTH OF E MARKET

---ZIP CODE 27401
1600A MC CONNELL BOBBY
1600B LAURENCE JOHN
1600C BULLARD JOHNNY
1000 DODSON JOHN H JR
1600 DANLEY JAMES E
1600F MORRIS CARL

PHIPPS Hardware Co., Inc.
215 N. ELM
●
CHINA, GIFT and GOURMET SHOP
TEL. 272-5831
●
HARDWARE, ELECTRICAL APPLIANCES
TEL. 272-0179
SPORTING GOODS
DEPARTMENT BASEMENT
TEL. 273-4447
MARINE DEPARTMENT
BOATS
JOHNSON MOTORS
MARINE HARDWARE
BOAT TRAILERS
2601 S. ELM
Phone 275-8589
(See Page 84 Buyers' Guide)

N. C. MONROE CONSTRUCTION CO., Inc.
GENERAL CONTRACTOR
2710 Martinsville Rd., P.O. Box Drawer 359
Dial 288-1030
See Page 44 Buyers' Guide

DIXISTEEL BUILDINGS
(Forever Beautiful)
Commercial — Industrial — Institutional
Suitable for most every need, for further Information, Tel. 288-1030
N.C. Monroe Construction Co., Inc.
(See Page 144 Buyers' Guide)

Mobil

PAINT STORE

MOBIL FINISHES COMPANY, INC.

★ PAINTS

WALL-PAPER

PAINTERS' SUPPLIES

★

1117 E. WENDOVER AVENUE

Phone 273-8295

(See Page 171 Buyers' Guide)

Mobil

UNITED TIRE SALES

Fisk Tires — Recapping — Wheel Alignment and Balancing

903-905 West Lee St. (See Page 146 Buyers' Guide) Phone 275-9633

NELSON ST--CONTD
1608A BENTON LEWIS
1508 WILLIAMS JOSEPH C
1612 VACANT
1614 MC ADOO CURTIS
1615 POWELL CHRISTA C MRS
1616A WHITE JAMES T
1616B BARRETT KLIFTON
1617 VACANT
1619 GUNTER GEO A 273-5260
1620 RUCKER CECIL 272-7520
1621 MILES ALFRED P
1622 MILES BERNARD I 275-8790
1623 ELLIOTT MAZIE G MRS 274-1434
ELLIOTT AZIEVELL WATCH REPR
1624 HERRING ALEX 272-3662
1625 PRUITT JAMES ● 275-5076
1627 JACKSON LAURA F MRS 275-7068
1629 WHITESIDE HERBERT R
1635 JEFFRIES VERNARD ● 274-1077
---BENBOW RD INTERSECTS
---LUTHER INTERSECTS
1804 WILKINS LYNNE M MRS ●
275-6830
1805 JOHNSON OLIVIA B MRS
273-9257
1806 DAVIS JUNIE ● 275-1181
1807 WALLS ALF 273-3583
1808 SHEPHERD GURLEY W 273-9000
1809 POLITE MAMIE A MRS 272-6931
1810 HARRIS BERNICE S MRS
272-5083
WARREN CHARLIE JOHN 272-5083
1811 GOODE JAMES A
1812 WILLIAMS JAMES
1813 BOYD JAMES
1814 BAKER JAMES T
1816 KENNEDY ROBT L 272-3837
---BOOKER INTERSECTS
2200 COOK JOHN
2201 VACANT
2202 GRISSOM JAMES 272-0414
2203 GRAHAM BERNICE
2204 HOWELL LORRAINE 273-6195
2206 RANKIN FLOYD A 272-2963
2208 SCANTLING SAML H
2210 POWELL ALF
2211 CHISHOLM SIDNEY 272-1053
---S RALEIGH ENDS
2214 MARSHALL ROSA 274-2679
2216 WOOTEN WILLIE O
2218 VACANT

55
NETHERWOOD DR -FROM 1505 QUAIL DR
WEST 2 NORTH OF FERNWOOD DR

2500 NOLL JOHN L ● 274-6900
2501 VACANT
2502 MONTGOMERY SAML S ● 274-4930
2503 NICKERSON EDW K ● 275-9272
2504 BRODKIN BERNARD 273-4640
2505 WILLIAMS CARLTON P ●
275-3903
2506 JENKINS RONALD H ● 274-6564
2507 FRYE JAMES O ● 275-2771
2508 FAULK HERMAN C ● 274-2844
2509 SWANN THOS W ● 275-2328
2510 LOFLIN H CLAYTON ● 274-4269
2511 SORGHAN LAWRENCE J ●
275-1898
2512 HOLMES LEANDER ● 274-7849
2513 HAAS MALCOLM J ● 272-8798
2514 EDWARDS COLIUM R ● 274-1241
2515 DURHAM LEO M ● 275-1790
2516 TAYLOR ANDREW M ● 274-3690
2517 MARTIN DAVID A ● 274-0736
2518 FEENEY WM T ● 275-7116
2519 RUNDE RICHD E 275-2609
2520 JONES FREDK T JR ● 273-3096
2521 VACANT
2522 LESLIE PAUL D ● 275-7371
2523 STANLEY WM P ● 273-2316
2524 JOHNSON JOHN N ● 273-1276
---PIPER PL BEGINS..
2525 FORECHEM CO MFRS AGTS
273-2245
GENTRY WARREN T ● 275-7183
---ROBINHOOD DR BEGINS
2600 AYERS A GRAY ● 274-7758
2601 CULLINGHAM SIDNEY J JR ●
273-4626
2602 NELSON HENRY L ● 275-1462
2603 WILLIAMS ROBT W ● 275-1716
2605 WALTER WM D ● 275-7023
---BONAVENTURE INTERSECTS

48
NEW ST -FROM CHURCH WEST 1 SOUTH
OF FIELDS

---ZIP CODE 27405
308 INGOLD REX H ● 275-4641
311 CALHOUN DORA N MRS ● 275-7400
312 WARDEN FRANKLIN H
314 LAMBERT JESSIE L
315 SHUMATE HAZEL C MRS ●
273-2337
321 ALBERTY HELEN W MRS
324 BLACKMON DANL ●
325 WHITMIRE BERNARD L ●
326 BATCHELOR ROBT F ● 274-1279
329 HART LESSIE 274-6506
330 WILLIAMS BILLY J ● 274-0708
334 WILSON RALPH D

36
NEW CASTLE RD -FROM S BENBOW RD
EAST 4 SOUTH OF ROSA AV

---ZIP CODE 27406
2000 CHERRY GWENDOLYN H ●
274-4975
2002 GIBSON JOHN H ● 272-3651
2004 QUICK JULIUS L ● 273-5996
2005 VACANT
---SOUTH SIDE BLVD INTERSECTS
---BENBOW RD INTERSECTS
2006 FULMORE JULIUS A JR ●
273-7924
2007 SAYLES JAMES H ● 272-8829
---FINLEY BEGINS
2102 DOUGLAS MARY C MRS ●
273-7489
2104 COLEMAN CHARLES H ● 272-0728
2205 WILLIAMS ANDREW W ● 273-0691
2207 BANKS WM E ● 273-5307
2209 DUREN ROBT B ● 275-7894
2210 ROBINSON LEONARD H ●
275-4202
2211 PLUMMER JULIAN S 272-8793
2212 LEE JAMES W ● 273-6868
2213 FIELDS RICHD L ● 275-5265
2214 DAVIS BERNICE D MRS ●
273-6046

69
NEW HANOVER DR -FROM 1006 ONSLOW
DR WEST 1 NORTH OF PEMBROKE RD

---ZIP CODE 27408
2802 JONES J ELMO ● 292-2304
2803 CLARK WILBUR C ● 292-2350
2805 BOUNDS CHARLES E ● 292-1390
2806 TROXLER JERRY L ● 292-2164
2807 WOOD RICHD C ● 292-0417
2809 BOLLINGER CHARLES REV ●
299-8359
---CASWELL DR INTERSECTS
2902 ULLERY JOHN R ● 292-3734
2903 MORRIS ROBT E ● 292-1652
2904 BAUCOM WM B ● 292-0473
2905 HUTTON ALLAN H ● 292-0878
2906 SPOON ZULA C MRS ● 292-2703
2908 WOOLARD HORACE E ● 292-2485
2909 EVANS HENRY L ● 292-0281
2910 THOMPSON JOHN H JR ●
292-0767
2911 MC GOUGH JOSEPH M ● 292-1810
2912 WHITT RUFUS B ● 292-1854
2913 HENNING GEO T ● 292-2575
2914 COOPER VICTOR ● 292-0867
2915 ALLRED JAMES B JR ● 292-0214
2916 MORROW SAML L ● 292-3418
2917 WRENN CLARENCE E ● 292-2443
2918 O'CONNOR HARRY J JR ●
292-2174
2919 HUFF ARNOLD B JR ●
2920 ANFLICK SAML E ● 292-5889
2921 HENDRIX CALVIN W ● 292-0369
2922 RICKETTS LESLIE U JR ●
292-2147
2923 BULLINGTON HORACE E JR ●
292-2428
2925 ROYER EDW W ● 292-0169
---PITT PL BEGINS
3001 WHITLEY HEBER T ● 292-0379
3002 NEESE THOS ● 299-0364
3003 CLAPP HUGH V ● 292-1633
3004 DEMPSEY LARRY ● 292-0231
3005 SCHEER CARL ● 299-0548
3006 SUTKER SIDNEY N ● 299-5364
3007 WILLIAMS CARL R ● 292-2801
3008 MOORE DE WITT W ● 299-3556
3009 BAKER JAMES M ● 299-2507
3010 KRIEGSMAN MARION G MRS ●
299-5555
3011 BARBOUR CARL W ● 292-5876
3012 VACANT
3013 WYLIE WADE ● 299-6225
3014 SPIVEY CHARLES J ● 299-2230
3015 CHAMBLEE JAMES P ● 292-2660
---MC DOWELL DR INTERSECTS

29
NEW ORLEANS ST -FROM 602 MOBILE
ST SOUTH 1 EAST OF COLUMBUS ST

---ZIP CODE 27406
2300 POWELL PATK B ● 274-7039
2304 BATTEN EDDIE M JR ● 272-1890
2306 DOOLEY GEO L ● 275-6747
2308 RIGGINS CHARLES E ● 272-0827
2310 RIVES HENRY A 274-1725
2312 PRIDEMORE LARRY ● 273-0778
2316 COBB GEO L JR ● 275-3642
2317 ALBERSON MARION F ● 274-6698
2318 PUMPHREY WALLACE H ●
272-1915
2319 COLLINS RAYFORD F ● 275-3203
2320 MOORE DAVID G ● 272-0379
2321 CAMPBELL JOHN W ● 274-7277
2322 HOCKADAY BILLY O ● 272-6664
2323 VACANT
2324 PARKE BENJ G JR ● 275-7473
2325 MARSH ANDREW J ● 275-2232
---KIRKMAN INTERSECTS
2401 PICKERAL C WAYNE 274-8281
2403 ALLRED WM M ● 275-6248
2404 AYERS KENITH ●
2405 NELSON ROBT L ● 274-4246
2406 PARKER CHARLES ● 273-2376
2408 NELSON WM
2410 COUNCILMAN DONALD R 274-8732
2412 DOSS ELMER S JR 274-6158
2414 ROBERTSON JERRY W
2416 DELIGNEY CHARLES JR ●
2418 SEIGO EMERSON E 275-7915

LAMBETH CONSTRUCTION CO.

GRADING — WATER LINE — SEWER PIPE — DRAINAGE — CONTRACTORS

EQUIPPED WITH 2-WAY RADIO FOR BETTER SERVICE

1705 BATTLEGROUND AV. (See Page 42 Buyers' Guide). DIAL 273-0836

DOWNTOWN STORE
101-11 S. ELM COR. MARKET ST.
TEL. 275-0461

BELK'S

(See Page 51 Buyers' Guide)

SUBURBAN STORE
FRIENDLY SHOPPING CENTER
616 FRIENDLY CENTER RD
TEL. 292-0960

NEW ORLEANS ST--CONTD
2420 TAYLOR SELLERS E ● 274-9777
2422 SHEPHERD NORMAN A 275-3597
2424 SETLIFF JAMES P 274-5651
2425 BATTEN BARCEY F
2426 FOGLEMAN JAMES R ● 275-6058
2427 BYRD GEO 272-3408
2429 EDWARDS RICHD S JR ● 274-6811
---ATLANTA ST INTERSECTS

14

NEWLYN ST EAST (MC ADOO HEIGHTS)-FROM 2000 N ELM EAST 2 S CORNWALLIS DR

---ZIP CODE 27408
103 SQUIRES PAUL J ● 275-1265
105 THOMPSON RUTH B MRS ● 272-4870
106 DANIELS CLYDE E ● 274-1447
107 HILL COLON ● 274-4425
109 COMER NANNIE F MRS 274-8514
110 MORGAN ROBT L REV 273-6640
111 ESTREM ELVEN N 274-1676
---GEORGIA INTERSECTS
200 THOMAS REBECCA A HARPER WILLIE H MRS ●
201 ROBERSON MARTHA W MRS ● 272-0560
203 BLUSTER JACK D ● 272-8025
204 HUGHES REED ● 275-3058
205 PHILLIPS BOB J ● 274-1264
206 KIRKMAN CARSON L ● 272-8280
207 BONER LAWRENCE E ● 272-2349
208 WELCHEL E OTIS ● 273-1201
209 PHILLIPS GRADY ● 272-7747
211 MORPHIS PAUL T ● 274-3061
212 NEWLYN STREET METHODIST CHURCH 273-6073
---ROSELAND INTERSECTS
300 MASSEY DAVID L ● 272-3079
MASSEY RIGDON R REV 272-3079
301 DARNELL WALTER 274-4012
301½ BARBARA JOHN L
---CHURCH INTERSECTS

13

NEWLYN ST WEST -FROM 2000 N ELM WEST 1 SOUTH OF CORNWALLIS DR

---ZIP CODE 27408
---ELMWOOD DR INTERSECTS
100 MC FARLAND LEIGHTON W JR ● 275-2308
102 WORSHAM JACK W ● 272-4860
103 EVANS ARTH L ● 275-4613
104 RICE GALENA M MRS 273-5458
105 WESTHEAD ANDREW ● 275-6770
106 BOONE DORIS C ● 274-8588
107 MYERS HENRY N ● 272-3481
108 POWELL J LEE ● 275-5330
MARTHA'S BEAUTY SHOPPE 275-5330
109 NEAL G S DE SOLE ● 274-7228
111 WHITLEY Z EDISON ● 272-0979
113 DOAN WILMOT S 274-8569
115 LANE CHAUNCEY M ● 274-2312
---WRENN BEGINS
201 PARSONS RALPH W ● 272-0763
203 VADEN WM A ● 275-6580
204 DAVIS HOSIERY MILLS
DAVIS NELL J MRS ● 275-6060
205 MURPHY JULIAN ● 273-0042
206 MC MINN ROSALIE H MRS ● 272-3275
208 LANE O WALLACE ● 273-1135
210 PHILLIPS C HARRY ● 274-0051
212 MC COOK JACK S ● 274-3164
---ELMWOOD DR INTERSECTS

11

NEWMAN ST -FROM 1300 BATTLEGROUND AV NORTH 2 NORTHWEST

---ZIP CODE 27408
1411 VACANT
1413 VACANT
1415 VACANT
---PAUL ENDS
---WENDOVER AV INTERSECTS

67

NEWTON ST -FROM 3508 LAMB ROAD 1 SOUTH FORD PL

---ZIP CODE 27406
2308 NO RETURN
2309 HAMMONDS CLARENCE ●
2310 HARRIS JAMES
2315 RANKIN LINWOOD 299-8265
---LAMB RD INTERSECTS
2319 DONNELL WALTER L ● 299-8940
2322 FOX THOS ● 299-8406
2325 MOBLEY EDW ● 299-9601
2331 PERRY JAMES ● 299-7721

18

NIAGARA ST -FROM 1500 ENGLISH EAST 1 NORTH OF TEXTILE DR

---ZIP CODE 27405
2018 CRUTCHFIELD HATTIE R MRS ●
2023 CHILDRESS NONA V MRS 274-2913
2025 CHEEK JOHN W
---MC PHERSON INTERSECTS
2101 CHILDRESS CASH GROCERY
2102 VACANT
2106 STONE PAUL R
---CATAWBA AV INTERSECTS
2108 COBB ADRIAN L 274-4415
2109 ROBERTSON CHESTER A ● 275-2068
---CONCORD AV INTERSECTS
2201 BROWN LOLA 272-0806

54

NOBLE PL -FROM 3100 ASTRA DR NORTH 1 NORTHWEST OF FRIAR TUCK RD

---ZIP CODE 27408
1704 HILL HERMAN ● 288-3053
1705 CATHEY JOHN E ● 288-2572
1706 TAYLOR JOHN W ● 288-4324
1707 SNYDER DANL H ● 288-3915
1708 CLARK H GLENN ● 288-3087
1709 AMOS JERRY W ● 288-2654
1711 WILSON CAREY F ● 288-3399
1712 ANTHONY ROGER F ● 288-1078
1714 LOFTUS GARY ● 288-2253
---SHADY LAWN INTERSECTS
1716 BRACKETT GORDON JR 288-3987

12

NOCHO ST NORTH -FROM 1200 E MARKET NORTH 1 EAST OF DUDLEY

---ZIP CODE 27401
119 MARSHALL JESSE E 272-2626
120 A & T COLLEGE OF N C ALEX GRAHAM HALL
121 GAMBLE WM H
123 A & T COLLEGE OF N C SEBASTIAN INFIRMARY 273-1776
---NEESE ENDS
219 A & T COLLEGE OF N C NURSERY SCH
222 A & T COLLEGE OF N C GARRETT HSE
224 A & T COLLEGE OF N C MURPHY HALL
226 A & T COLLEGE OF N C CROSBY HALL
228 A & T COLLEGE OF N C BOOKSTORE & HALL
---LINDSAY INTERSECTS

24

NOCHO ST SOUTH -FROM 1200 E MARKET SOUTH 1 EAST OF DEAN

---ZIP CODE 27401
106 FARMER TOMMY
107 BASS BILLIE MRS 273-1278
108 WALLS TOMMIE
109 DONNELL VERGIE ● 273-7064
111 MURRAY FRANCES
112 THOMPSON JAMES
---LANDRETH INTERSECTS

53

NORMANDY RD -FROM 3409 CANTERBURY EAST & NORTHWEST 1 NORTH OF WILSHIRE

---ZIP CODE 27408
3300 JOYNER JAMES Y SCHOOL 288-3610
3400 GOOD BILL H ● 288-3653
3401 BROWNE DOUGLAS A ● 288-4363
3402 PAVLIK RICHD J ● 288-4675
---KEATS BEGINS
3403 KIRZINGER GEO W ● 288-4758
3404 GOSSAGE CHARLES R ● 288-3375
3405 ROUSER JAMES R ● 288-3587
3406 WILDER GEO R ● 288-3409
3407 MURRAY ROBT ●
3408 PHILLIPS STERLING E ● 288-3232
3409 HART JOHN T ● 288-4475
3410 STROUD CHARLES G ● 288-4274
---LENOX CT BEGINS
3500 HOOKER SAM ● 288-3720
3502 DENNISTON WM A ● 288-2676
3503 POOLE W LAMAR ● 288-4548
3504 HOLBROOK JAMES G ● 288-3658
3505 CARTER DON J ● 288-3584
3506 COOPER HARRY L ● 288-4409
3507 SHIELDS WM P ●
3508 MC CRAW TROY N ● 288-3538
3509 MANRING ROBT C ● 288-4217
3510 COX HOWARD E ● 288-4230
3511 OWEN ROBT A ● 288-4272
3512 FULLER WM H JR 288-3352
3514 JONES G WAYNE ● 288-2173
3516 COCHRANE JAMES B ● 288-3542
3518 PALMER GEO M ● 288-2752
3520 MENDONSA ROBT E ● 288-1435
---CLOVERDALE DR ENDS
3600 DAVIS WALTER H ● 288-3257
3601 HOPE WILHELMINA H MRS ● 288-4415
3602 LAWSON JAMES R ● 288-3683
3603 MARTIN WM F 288-3295
3604 JOHNSON DAVID L
---WILSHIRE ENDS
3700 ROBERTSON OTIS R JR ● 288-4865
3702 WECHTER ROBT W ●
3703 OURSLER FLOYD A ● 288-3036
3704 TOWNSEND ARLIS L ● 288-4775

LIVE BETTER ELECTRICALLY

YOU GET A Lot FOR A VERY Little!

My Services Are Many, My Wages Are Low, I'm Ready On the Instant At Your Command To Go.

DUKE POWER

CITIZENSHIP DUKE POWER SERVICE

(See Page 58 Buyers' Guide)

JOHN ROBBINS MOTOR CO., Inc.

GMC TRUCKS

Sales and Service

Gasoline and Diesel Trucks

Parts and Accessories

Triple Checked Used Trucks

915 W. LEE ST.
TEL. 275-2581

(See Page 149 Buyers' Guide)

GREENSBORO'S PRESTIGE BROADCASTING SERVICE

WBIG

TELEPHONE 288-4132

(See Pages 2 and 118 Buyers' Guide)

THE FINEST IN
ROOFING
and
BUILDING
SUPPLIES

RUBEROID
Asphalt and Asbestos Building Materials

ROLL ROOFING

ASBESTOS
AND
ALUMINUM
SIDING

BUILT-UP
ROOFING

Sheet
Metal
WORK OF
ALL KINDS

- CHIMNEY CAPS
- FIRE SCREENS
- GUTTERING
- BLUE RIDGE PAINT
- ROOF VENTILATORS
- FURNACE PIPE
- EXHAUST FANS
- MAIL BOXES
- DOOR CANOPIES
- ORNAMENTAL BLINDS
- ROOF COATINGS and CEMENT
- NAIL-ON-BRICK
- RANGE HOODS
- CRAWL SPACE COVERS
- ASBESTOS BOARD
- DOOR KNOCKERS

HODGIN
Roofing
&
Supply
Co. Inc.

921-923 W.
LEE ST.
P.O. Box 1984
Tel.
275-8561
(See Page 134
Buyers' Guide)

SOUTHSIDE HARDWARE CO., INC.
COMPLETE SERVICE IN HARDWARE
FOR OVER SIXTY YEARS, A COMPLETE FARMERS' AND BUILDERS' SUPPLY SERVICE
TELEPHONE 272-2106
POWER TOOL DIVISION
515 S. ELM
TEL. 272-4549
(See Page 85 Buyers' Guide)
HARDWARE
523-25 S. ELM
TEL. 272-2106

NORMANDY RD--CONTD
3705 WRIGHT RICHD W ● 288-1659
3707 SCHMIDT PAUL E JR ● 288-3738
3709 VACANT
---PISGAH CHURCH RD INTERSECTS

11

NORTH ST -FROM 1226 BATTLEGROUND AV NORTHEAST 1 SOUTH OF MILL

---ZIP CODE 27408
---RETREAT ENDS

61

NORTH HAYDEN ST -FROM 3108 HAYDEN WEST

3200 HAVIS RALPH F 292-2590
3201 HARRIS JAMES N JR 299-9373
3202 MC MURRY WM W ● 299-3352
3203 VACANT
3204 HILLARD HERBERT H 299-1874
3205 POPLIN WALTER G ● 299-1954
3206 EDWARDS A LYNN ● 299-9083
3207 TILLEY BUREN N ● 292-2364
3208 STEED DAVID L
3210 SKIPPER'S DAY NURSERY 299-3332
3212 DAVIS JESSE C ● 299-2140
3214 HARRISON EDW J ● 299-8816
---CLEGG INTERSECTS
---CENTER INTERSECTS

8

NORTH PARK DR -FROM 700 ELM EAST 2 NORTH FISHER AV

---ZIP CODE 27401
101 GARRARD ROBT L ● 273-0175
---ZIP CODE 27407
103 LANG HILDRETH P MRS
WILLIAMS ROI 275-7160
115 ADAMSON EUG B ● 272-2845
---MAGNOLIA INTERSECTS
201 BARNES ROBT S 274-7702
GREESON ROBT W 273-9061
LAURENS JENNIE A MRS 272-7979
205 COHEN FANNYE 275-5063
ROCKWELL ELIZ 275-4420
207 LATHAM MARTHA A MRS ● 272-7761
211 VACANT
213 FINK ANNIE B MRS ● 272-2437
215 LATHAM ARTH L JR ● 274-2804
219 HAMER GEO W ● 273-9358
225 WHITE KATHLEEN W MRS ● 274-3656
227 CLUTTS G ROBT ● 275-5523
231 PICKETT MARY P MRS ● 272-5944
---CHURCH INTERSECTS

69

NORTHAMPTON DR -FROM BENJAMIN PKWY WEST 1 NORTH OF CORNWALLIS DR

---ZIP CODE 27408
2704 PRICE H HOYT ● 292-2829
2706 CHANDLER EDMUND C FURN DESIGNER ● 292-2742
---ONSLOW DR INTERSECTS
2800 ADLER LEONARD ● 299-8496
2802 HENDRIX PAUL L ● 292-0291
2803 SKENES ROBT B ● 292-0033
2804 TAYLOR JOB ● 299-7251
2805 FRYE GRADY M ● 292-3284
2806 STEPHENSON CHARLES E ● 292-0223
2807 WILLIAMS B A ● 292-5555
2808 EVANS HAROLD M ● 292-1201
2809 LAMB JOHN T ● 292-2389
2810 TUCKER HARVEY R ● 292-2922
2811 VESTAL FREIMANN ● 292-2924
2812 HUTCHINSON DORIS E ● 292-0629
HUTCHINSON E MILDRED ● 292-0629
2813 MC CRAITH GEO JR ● 292-0343
2814 GORRELL LEE I ● 292-1726
2815 MILES JAMES W ● 292-2171
2816 HOBBS JAMES N ● 292-1664
2817 WILLIAMS GLENN L ● 299-7646
2818 MIMS VIRGIL G JR ● 292-0134
2819 CREWS ROBT F ● 292-2050
2820 CARLTON ALF P ● 292-0092
2821 WYRICK PAUL L ● 292-2198
2822 HARTGROVE LEROY ● 299-4215
2823 BILYEU HENRY P JR ● 292-2482
---PITT PL BEGINS
2900 BARKELY JOHN R ● 292-0968
2901 KAZAZES JAMES G ● 292-1710
2902 JACKSON H ALBERT ● 292-0145
2903 WHITE FRANK B ● 292-1679
2904 KORNEGAY RYAN G ● 292-0246
2905 CLEMMONS JACK H ● 292-2716
2906 HOLSHOUSER VICTOR A ● 292-1630
2907 BACHTELL C MERLE ● 299-7271
2908 LOLLIS HENRY E ● 292-0577
2909 HEPLER WM L ● 299-8671
2911 FLORA JOSEPH W REV ● 292-0195
2915 YORK FRANK W ● 292-0260
2917 HEPLER ROBT V JR ● 292-4283
---ONSLOW DR INTERSECTS
3000 FEMRITE HAWLEY A ● 292-0964
3001 STAMEY CHARLES C ● 292-2915
3002 AYCOCK WM M JR ● 299-2200
3003 POWELL SUMMIE C ● 299-6693
3004 BROCK AVERY C ● 299-1605
3005 KNIGHT JOE ● 292-2844
3006 WIMBS MARTIN ●
3007 ELLIS L DONALD REV ● 292-1818
3008 HAZELWOOD HANDY ● 299-9583
3009 GRAHAM PAUL G ● 292-3498
3010 BRAME JAMES A ● 299-6781
3011 TUTTEROW W G ● 299-2930
---RUTHERFORD DR ENDS
3100 POOLE ELBERT Y ● 299-4773
3101 MARTIN JEROLD M ● 292-3615
3102 WOLFE CARL B ● 299-8153
3103 WOLFE ANN B MRS ● 299-9113
3104 RAINES JAMES A ● 292-4392
---ONSLOW DR INTERSECTS
3105 WILLIS FLOYD M JR ● 292-1514
3107 CRANFORD CHARLES L III ● 299-5338
---LENOIR DR ENDS
3108 SCHEER MINETTE F MRS 299-4684
3109 PERDUE LEWIS E ● 299-9013
3110 WINTERSTEEN WM Q ● 292-3423
3111 MANSFIELD ALLAN W JR ● 299-3047
3112 HENRY WALTER H ● 292-1539
3113 LUSK JOHN A ● 299-4855
3114 TESH FRANK J ● 292-0957
3115 VESTAL W A ● 299-0372
3117 GRATALE PETER C ● 292-5122
---WATAUGA INTERSECTS
3200 CLARK ROBT J ● 299-3331
3201 LANIER LOM 292-6971
3202 MINOR J ALVA ● 299-3826
3203 NANCE THOS G ● 299-9552

9

NORTHFIELD ST -FROM 301 MIMOSA DR WEST

---ZIP CODE 27403
1306 MASSEY EULA M ● 272-7620
1307 PAGE HOWARD H 273-9361
1308 BIEGERT BETTY F MRS 272-1215
1309 LOVE THOS J ● 272-9930
1310 BERRY & WHITLEY BUILDERS INC BLDG CONTRS 273-1808
BERRY RUDY A ● 273-1808
1311 TAYLOR JOHN B ● 274-4232
---ABERDEEN TER INTERSECTS
1401 CREECH ELMER 274-1671
1405 MARKHAM SAML I 273-4685
1406 LANIER ALBERT B ● 272-5756
1407 TEICHMAN STUART MGRS AGT 275-4816
1408 POOLE FRANK R ● 272-3970
1409 BRUTON ARTH B ● 273-3972
1410 HOLYFIELD JAMES R ● 275-4441
---HILLCREST DR INTERSECTS
1500 CLINE NELL G MRS ● 272-3629
1502 GILMORE BROOKS W ● 274-6610
1503 MORRAH J EDW ● 274-6870
1504 NOWLIN HARRIET L ● 272-0568
1505 SUTHERLAND DOROTHY L MRS ● 273-4802
1506 JOHNSON EARL L ● 275-4654
1507 ALLRED JOHN F ● 273-3894
1508 WHITTAKER NILLS A 274-3476
1509 DAVIS ELVA W MRS ● 272-4719
1510 WATSON W CHARLES ● 272-6739
BALLANCE JAMES B 272-0332
1511 SIMMONS ROBT J ● 274-3018
---WESTOVER TER INTERSECTS

69

NORTHLINE ST -FROM 621 GREEN VALLEY RD WEST, 2 NORTH OF ELIZABETH AV

---ZIP CODE 27408
3106 SCOTT SEED CO INC 292-5676

43

NORTHRIDGE ST -FROM 2900 W MARKET SOUTH 1 WEST OF ELAM AV

---ZIP CODE 27403
102 MOORE SAML P 299-8278
104 SNEED ELIZ V 299-9297
106 BARKER JETER D ● 299-7838
108 HARRISON RUFUS A ● 299-9360
110 JONES MARY D MRS ● 299-8534
112 SIMPSON JIMMY R ● 299-7161
114 FARLEY ROBT F ● 299-7049
120 SIDES ESTELLE L MRS ● 299-8158
122 CRAWFORD GEO W ● 299-7460
124 DELLINGER WILMER L ●
126 MC ADOO ELIZ D MRS ● 292-5312
128 GURLEY ALICE K MRS 292-1618
130 LEWIS WM T ● 299-7095
132 WILSON HERBERT D ● 299-9185
134 WILLIAMS ERNEST G ● 299-9371
136 NICHOLSON MELVA L ● 299-9242
138 HARGROVE RUTH C MRS ● 299-1451
---CAMDEN RD INTERSECTS
204 TAYLOR JAMES B ● 299-9610
---MYRTLE BEGINS
407 FLOWE FLORA MRS ● 292-3861
409 SHOFFNER CHARLES C JR ● 299-7617
410 JONES VICTOR E ● 299-7594
411 PUGH JOHN W ● 299-8302
412 RICHARDSON J BURT ● 299-7999

HENNIS
FREIGHT LINES, INC.
Servant of Industry
2206 E. Bessemer Ave., (ORD), Greensboro, N. C.
Tel. 275-1627
(See Page 105 Buyers' Guide)
P. O. Box 612
General Offices, Winston Salem
Tel. 724-9211

HOME FEDERAL SAVINGS & LOAN ASSOCIATION
OF GREENSBORO
"The Home Federal is a Good Place to Save with Safety"
MAIN OFFICE - 113 N. GREENE ST., DIAL 275-7211

NORTHRIDGE ST--CONTD
413 REEVES RACHEL R MRS ● 299-7181
414 BURLEY ROBT B ● 299-8419
415 SIMPSON J WARREN ● 299-7084
416 SHEAR RALPH ● 299-7905
417 BRYSON ALF M 299-8442
418 SAWYER THEO ELEC CONTR ● 299-8731
---WRIGHT INTERSECTS
500 MITCHELL WM S ● 299-9647
501 YORK WM E ● 299-7065
503 TURNER JAMES N ● 299-9593
504 LEONARD PERCY D ● 299-9148
505 HOYLE LAWRENCE T ● 299-7036
603 GRUBB MAUDE B MRS ● 299-7875
605 BARTHOLOMEW JAMES H 299-8186
606 APARTMENTS
1 WILSON CHRISTINE B MRS 299-8219
2 REEKS HILDA MRS 299-9395
3 STADLER ELEANOR G ● 299-7156
607 HUNTER CHARLES M ● 299-9335
609 KUNEY GERALD S ● 299-9134
610 RAYLE GEO W ● 299-7215
611 CLARK FRANKLIN D ● 299-3285
612 POWELL LAWRENCE M ● 299-9223
POWELL MARY M 299-8490
613 HEITMAN THOS F ● 299-7330
614 STASS JOHN G ● 299-9344
615 TAYLOR LEONA A MRS ● 299-8331
616 BURGESS ARTH W ● 299-9275
617 BALL ALTHALIA S MRS ● 299-8649
619 ADAMS ERVIN L ● 299-7567
620 LEACH PAUL A ● 299-7512
621 RUSH A MILTON ● 299-7969
623 LINGLE JOE E 292-0732

59

---SHERWOOD DR INTERSECTS
700 SIMPSON HAL L ● 299-7147
701 SHELTON JOHN W ● 299-7361
702 PARRISH D ELBERT ● 299-7428
703 WAYNICK MENTER H ● 299-8007
704 BLUE RUTH C MRS ● 299-8948
705 LAUGHTON DOROTHY G MRS 299-5088
706 BARBER ROY P ● 299-8408
707 SCHMIDT CHARLES R 299-9116
708 GORDON MINNIE M MRS ● 299-9292
709 LESLIE JULIAN L ● 299-7920
710 YOUNTS BRAXTON C ● 299-7987
YOUNTS ANNA S MRS
711 WALKER CHARLES C ● 299-7205
712 HENDERSON WALSER D ● 299-8546
713 GODWIN STANLEY B ● 299-7654
714 PERKINS FRANK O ● 299-1790
715 SAWYER CARL D ● 299-7201
717 VAN ALLEN LELAND N
802 HYLTON ALBERT A ● 299-7779
803 WHITE WM W ● 299-7493
805 ALLRED WM M 299-6599
807 MOORE MAMIE C MRS ● 299-2997
808 NEWMAN JACK ● 299-9658
809 MC GEADY JAMES A ● 299-8562
810B ABEL MARGT C 292-5551
811 JAIN MAHESH C ● 299-5019
---SPRING GARDEN INTERSECTS
911 RUZICKA JOSEPH INC BOOKBINDERS 299-7534
---(NOT OPEN)

8

NORTHWOOD ST EAST -FROM 1200 N ELM EAST 2 NORTH OF BESSEMER AV

---ZIP CODE 27401
100 PRUDENTIAL INSURANCE CO OF AMERICA THE 275-2518
104 BENBOW EDW P JR PHYS 272-4187
MC ALISTER JEAN C PHYS 272-4187
RAVENEL SAML F PHYS 272-4187
106 KING BUILDING (SIDE ENT)
VACANT
HERTLE XAVER F PHYS 272-8359
LEONARD WM A JR PHYS 272-3621
108 GOLDEN RALPH J INSURANCE AGENCY 275-3400
SECURITY MUTUAL LIFE INSURANCE CO 275-5035
KING WALTER G PHYS 272-5021
MC CRACKEN J WM PHYS 272-5021
WHITTINGTON CLAUDE T PHYS 272-5021
110 VACANT
---MAGNOLIA ENDS
---OLIVE ENDS
---CHERRY ENDS
300 COUNTY HEALTH DEPT 273-9426
GUILFORD COUNTY CANCER DETECTION CENTER 273-2102
GUILFORD COUNTY MENTAL HEALTH CENTER 273-9426
---PROFESSIONAL VILLAGE ENDS
---CHURCH INTERSECTS

7

NORTHWOOD ST WEST -FROM 1200 N ELM WEST 1 NORTH OF WENDOVER AV

11A

---LATHAN RD INTERSECTS
---BRIARCLIFF RD INTERSECTS
800 MULLEN VIRGINIA C MRS 274-5890
---HILL INTERSECTS
---GRAYLAND INTERSECTS
1006 WILLIAMS WEBSTER E ● 273-3961
1007 FRANKLIN RUSSEL N 275-6280
1008 PEARCE LEWIS 275-3463
1009 ELLIOTT W RALPH ● 274-2044
1010 RAINEY WILLARD G JR ● 274-8769
1011 HART SID A ● 272-4619

11

---CLEBURNE INTERSECTS
1100 ALLISON RUTH W MRS ● 273-1570
1101 HINSHAW JOHN N ● 274-3943
1102 APPLE E W ● 272-2006
1103 BILL ROBT H 273-5884
1104 CROSS GEO W ● 272-0328
1105 TARRANT R MARION ● 275-1864
1106 BROWNING PHILLIP D ● 273-1925
1108 DIXON DWIGHT A ● 273-1184
1109 HASSALL FREDA M ALTERATIONS ● 273-7039
1110 CRABTREE T YATES ● 272-8786
1111 SEAWELL ALLIE L MRS ● 272-6980
1113 HOLLAND ROY LYNWOOD ● 273-8108
1114 WILLIAMS MARTHA LYNETTE ● 272-8440
1115 HEDGPETH PAUL R ● 273-2280
1116 COBB HERBERT V ● 272-4471
1117 WILLIAMS ROBT L JR ● 272-4783
1118 MASHBURN CHRISTINE W MRS ● 273-3867
1119 FAIRAND THELMA B MRS ● 273-3649
1120 HEATH WESLEY G ● 273-6172
1121 EGBERT GORDON W 274-8886
1122 MANGUM RUBY J MRS ● 272-8851
1123 FARMER T RAY ● 272-7603
1124 DAVIS ROBT M 272-0142
1125 PIERCE ETHEL P MRS ● 273-2081
1126 VACANT
1127 CAUDLE JOHN E ● 273-4857
1128 DICKERSON DOUGLAS F ● 274-7429
1130 DICK GEO P ● 275-2277
1131 HALLER LUISA B MRS ● 272-8671
1132 GUILL AVIS D ● 272-7341
1133 SIMMONS SUE G MRS DRSMKR 272-6536
1135 MARSHBURN RUDOLPH W ● 272-9008
1137 ROBINSON MAX S ● 272-7320
1139 CHURCH CLAUDE H ● 273-6057
---DOVER RD ENDS
---MATTHEWS ENDS
1200 CAMPBELL EDITH B ● 272-6022
1201 HOBBS MILDRED K MRS ● 273-2277
LIMBLAUGH BRENDA
1202 CAUDLE ALICE C MRS ● 273-4897
1203 SIMMONS ROBT M ● 273-7208
1203½ TUTTLE BILL
1205 NEAL DWIGHT M ● 273-1479
1206 SMITH WILEY L ● 275-4632
1207 SPAINHOUR EDWIN S ● 273-4673
1208 BREWER B LEONARD ● 273-7545
1209 WILSON EARL W ● 272-7696
1210 SIMPSON WM G ● 272-4521
1211 WEAVER ROSA W MRS ● 273-1614
1212 WILSON WAYNE F ● 274-2978
1213 SCOTT DWIGHT
1216 PARKER MADGE C MRS ● 274-6195
1217 GREENE BESSIE W MRS BABY SITTER ● 272-8040
1218 COKER CHARLES L ● 274-1998
1219 ROBINSON JOHN G ● 273-1357
1220 CATES WALTER D PNTR ● 274-6489
1221 BLUE MAYME W MRS ● 272-5882
1222 VACANT
1223 POE WM M ● 273-4792
1224 MOSS LAURA C MRS ● 272-2818
1226 WATSON H CLYDE ● 272-4780
1228 MARTIN CLARENCE T ● 273-8571
1230 HUME J FRANK 273-2453
1232 LIEBURG KURT 274-0269
---WENDOVER AV ENDS
1414 DOBBS HOUSE INC (SNACK BAR NO 4) 274-9598
1416 BOLING'S AL STEAK HOUSE RESTR 273-3711
---HUNTINGTON RD BEGINS
1502 MC DONALD'S HAMBURGERS 274-8310
---BATTLEGROUND AV INTERSECTS

45

NORWALK ST -FROM SOU RY SOUTH 1 WEST OF RUCKER

---ZIP CODE 27407
502 RALEIGH ROY ● 299-7775
504 MC CULLOUGH JIM ● 299-3443
510 WHITLEY OLLIE M MRS ● 299-9217
512 STUDIVENT JOSEPH ● 299-3597
514 ROBINSON MARY L MRS ●
602 BUTLER CORA B MRS ● 299-2707
---SWIFT BEGINS
604 BUTLER WILLIE JR ●
608 YOUNG LUTHER ●
707 ISLEY ALICE B MRS ● 299-3817

4 CONVENIENT BRANCHES

FRIENDLY BRANCH
617 Green Valley Road
Dial 292-0552

PLAZA BRANCH
1702 Battleground Ave.
Dial 274-6546

SUMMIT AVE. BRANCH
1201 Summit Ave.
Dial 274-3284

FOUR SEASONS BRANCH
Temporary Location
Corner High Point Rd. and Pinecroft Rd.
Dial 299-9582

RICHARDSON REALTY, INC.
EST. 1926
ALL PHASES OF REAL ESTATE AND INSURANCE
DIAL 275-0541
841 W. Market St.
(SEE PAGE 125 BUYERS' GUIDE)

PIEDMONT NATURAL GAS CO., INC.
☆ COOKING
☆ WATER HEATING
"LET GAS DO YOUR 5 MAJOR JOBS"
☆ AIR CONDITIONING
☆ REFRIGERATION
☆ HEATING
ALL DEPARTMENTS
OFFICE 440 W. MARKET
(See Page 78 Buyers' Guide)
TEL. 275-3352

MOORE REALTY and MORTGAGE CO.

A. K. MOORE, JR.
Pres.

REALTORS

Sales
Rentals
Property
Management

Mortgage Loans Insurance

BUILDERS

314
N. Greene St.

Telephone 275-4541

SEE PAGE 124 BUYERS' GUIDE

HARRY D. KELLETT, Inc.
AUTHORIZED DEALERS
Dodge — Dart — Automobiles
DODGE JOB-RATED TRUCKS
(See Page 10 Buyers' Guide)
449 W. Market St.
Phone 275-9541

NORWALK ST--CONTD
715 WOOLEY ADA M ● 299-3089
721 WOOLEY JAMES L ● 299-1360
---CLIFTON RD INTERSECTS

63

NORWOOD DR -FROM 4710 HILLTOP RD WEST

11A

NOTTINGHAM DR -FROM LATHAM RD WEST AND NORTHWEST 1 SOUTH OF WOODLAND DR

---ZIP CODE 27408
306 VACANT
306A HORNADAY RUTH D MRS 275-4252
---CHANCERY PL INTERSECTS
400 BREWER JOHN K ● 273-6198
402 WILLIS JAMES H ● 273-0243
404 WRIGHT THOS E ● 275-3117
406 PATTESON EUG R MFRS AGT ● 274-3158
500 BROOKS LEON H ● 275-5681
502 MILLER J RICHD IV ● 273-4524
504 PETHEL J FRANKLIN ● 275-4743
---BRIARCLIFF RD INTERSECTS
---DOVER RD BEGINS
700 THOMAS JOHN D ● 273-1581
704 SCHIFFMAN ARNOLD A JR ● 275-9270
706 MILLER MAX I ELEC ENG ● 275-1151
708 HINES PEARLE C MRS ● 273-5330
710 AYERS MOIR M ● 273-7310
712 WILLIAMS DAVID L ● 274-7456

11

---CLEBURNE INTERSECTS
800 TAYLOR ROBT B ● 272-0919
802 HAILE FRANK H JR ● 274-4945
804 SKEES LAURENCE E ● 272-1710
806 UNDER CONSTN
808 DAVIDSON PARK R ● 275-3870

11

---DOVER RD INTERSECTS
900 LJUNG KARL ● 272-9946
902 DAVIS JOHN F ● 274-8561
---SUNSET DR INTERSECTS

13

NOTTINGHAM RD -FROM 915 SUNSET DR NORTH 1 EAST OF LAFAYETTE AV

---ZIP CODE 27408
1604 BRADHAM GEO W ● 272-1349
1606 HUDGINS D EDW ● 273-3373
1608 SHELLEY JAMES H ● 272-5506
1610 LYDAY RUSSELL O ● 272-8328
1612 DE BOE GEO H ● 275-4788
1616 SHAW EUG G HON ● 275-0682
---WOODLAND DR ENDS
---COUNTRY CLUB DR INTERSECTS
1801 CLARK BLAKE C ● 274-8546
1804 STERN SIDNEY J JR ● 273-2883
1805 JOYNER ARCHIE B ● 274-0459
---KIRKPATRICK PL BEGINS
---CLEBURNE INTERSECTS

51

NUT BUSH RD EAST (HAMILTON LAKES)-FROM 4310 STARMOUNT DR NORTHEAST 1 SOUTH OF HAWKINS DR

---ZIP CODE 27410
104 RUBIN ADRIAN S ● 299-1924
108 SPARROW MARJORIE G MRS ● 299-5117
---ELGIN PL ENDS
200 COX OTTO R ● 299-3007
202 COOK JOSEPH L ● 299-3084
---HAWKINS DR ENDS

51

NUT BUSH RD WEST -FROM 4310 STARMOUNT DR NORTHWEST 1 SOUTH OF HAWKINS DR

---ZIP CODE 27410
103 CROSWELL HARRY B ● 299-4236
107 TYSOR RAY J ● 299-6244
109 MC SWEEN ALLEN C REV 299-8131
111 TINGLEY ARTH N ● 299-3674
113 LAVIETES HENRY J ● 299-8829
---HAWKINS DR ENDS
114 JEANES N JULIAN ● 299-7994
115 APPLE WM E JR ● 292-0269
117 HALL WM E ● 292-0726
119 JONES RICHD J ● 292-0756
121 BATES LOUIS ● 299-2752
---FALKNER INTERSECTS

8

OAK CT -FROM 328 CHURCH WEST 1 NORTH OF BISHOP

---ZIP CODE 27401
111 SCHOOLFIELD SADIE J MRS ● 272-0635
112 CROWDER JUANITA L MRS
112½ PENDLETON JAMES M 273-2650
113 FULK COLEEN F 272-4604
113½ HEDRICK REBA B MRS 275-3927
115 STAGNER ADA MRS 273-9221
116 MC LARTY JESSIE R MRS 273-5429
117 HYATT FINLEY A ● 275-4239
118 WOOD GRACE J 272-0477
119 ALBERTY RUBY L
120 ADAMSON RITA R MRS
121 TINGEN ALICE G MRS
122 WARD JAMES W ● 272-2334
123 TOLBERT EDNA
123½ ROACH MAURINE H
124 EDWARDS FRANKLIN D 272-4890
125 MOORE ULA J MRS 247-3047
126 HENNIS COY H
127 ETTLESON SALLY S MRS 274-2561
127½ STONE ROSE P MRS 272-5767
128 MANSFIELD AGNES B MRS NURSE
129 WHITE ANNE C MRS 272-1988
130 VACANT
131 GREENSBORO GREEK ORTHODOX CHURCH 273-2866

29

OAK ST -FROM ORCHARD WEST 1 SOUTH OF MILE RUN ST

---ZIP CODE 27406
---MAY BEGINS

33

---FREEMAN MILL RD INTERSECTS
706 WHITMIRE FLORENCE C MRS ● 275-6148
711 STEED WM P III ● 274-4144
---SILVER AV ENDS
801 MANESS LERIA M MRS ● 273-2454
802 PERDUE WM E
803 APARTMENTS
A SMOTHERS ALVAH L 274-0570
B SWANSON DORIS L MRS 275-0386
C BAILEY JEAN G MRS
D MC DANIEL RUBY W MRS 273-7151
E HODGE JAMES JR
F LANE ROBT J 275-3069
G HALL RICHD L ● 274-7016
H BURNETTE HOWARD O
I CAPLINGER GEO R
J DOSS J WAYNE
K MOSER LARRY E
L SNIPES ROBT F 275-4316
M WEAVER ROBT C 274-4227
N SMITH JIMMY L
O FREELAND LEWIS E 275-7884
P SWANEY DORIS G MRS
804 STAPLES ARTH W
906 CRADDOCK CLARENCE J 274-7212
908 VACANT
910 VACANT
912 FELLOWSHIP BAPTIST CHURCH MISSION
914 PALMER JAMES C ● 273-7358
1004 DOSS ROBT P ● 272-0325
1006 MILLS ERNEST R ● 274-5875
1007 COLLIER WM H ● 274-1711
1009 MARSHALL VERNON E ● 272-0315
---LEXINGTON AV INTERSECTS
---GLENWOOD AV INTERSECTS
1206 SMALLWOOD WORTHAM I ● 272-0760
1210 EVERHART VOIGHT E ● 273-2943
---MC CORMICK INTERSECTS
1301 CRAIG JAMES V ● 272-9767
1303 NORMAN A JOHNSON ● 272-0901
1306 LOFLIN T EARL ● 273-1426
1307 MAY WARREN ● 272-6270
1311 COOKE WM L ● 272-8222
---NEAL ENDS
1313 CRAIG RALPH D ● 275-3715
1314 HUFFLING CLYDE H ● 272-0435
1315 VACANT
1316 IDDINGS VERNON E ●
1317 WHITE THOS W ●
1318 BASHAM F PAUL ● 275-1838
1319 BLACK BESSIE M MRS 273-6440
1320 MILHOLLAND J GUY ● 274-0729
1321 STAGNER ROBT L REPR SHOP
1322 DAVIS JOHN F ● 273-5947
---PORTLAND ST INTERSECTS

35

---PORTLAND INTERSECTS
1400 OWENS TAYLOR G ● 273-3859
1401 JARRETT MARVIN L ● 273-2991
1407 ROBERTS HOWARD E ● 275-2208
1409 LESTER JAMES W ● 273-5013
---AYCOCK ST INTERSECTS
1500 WINDERS GEO R ● 274-8280
1502 WHITE VERNON C ● 274-0544
1504 THOMAS J WAYNE
1505 COLTRANE VERNON E ● 275-2305
1507 STUBBLEFIELD HOWARD G JR 274-9775
1508 PEARSON GEO W ● 272-8320
1511 MULLINS THOS ● 275-1893
1512 MC MILLAN JOSEPH D ● 274-6795
1515 MABE PAUL
1516 MAY W ALEX ●
---EDGECOMBE INTERSECTS
1600 JONES CURTIS T
1603 FORELINES GEO A 273-9274
1604 WAYNICK ARNOLD
1605 MARLOW R R
1607 LA CROSS CAROLYN G MRS
1608 ORRELL DE ROY B PIANO TUNER ● 272-9774
ORRELL NELLIE M MRS MUS TCHR
1609 DAVIS JESSIE S MRS ● 272-0308
1612 ESTES EDW S ● 274-0958

FUEL OIL
Tel.
299-0431

HARDIN OIL CO. INC.

Filtered
and
Metered

PHILLIPS 66

PROMPT SERVICE

Kerosene
Tel.
299-0431
4206 Oakland Ave.
(See Page 71 Buyers' Guide)

Prove BRIDGES' Value By Comparison
DOWNTOWN
329 S. Elm St.
Dial 272-0165

Two Bridges Furniture Co. **Locations**
(SEE PAGE 75 BUYERS' GUIDE)

Fine Furniture and Furnishings For The Home
Summit Shopping Center Dial 272-6114
Summit Av. Cor. E. Bessemer Av.

Dial 273-3401

Lambeth-Troxler Funeral Home

"Completely Air Conditioned"

AMBULANCE SERVICE

(See Page 74 Buyers' Guide)

Dial 273-3401

OAK ST--CONTD
1613 HARWELL VERDIE H MRS ● 272-9943
1615 LASHLEY GREY C 272-1346
1617 QUAKENBUSH W PAUL ● 272-7384
1618 PAGE ALBERT N 273-6813
---VAN WERT INTERSECTS
1700 SIANTON MILDRED MRS
1701 MC MAHAN KERMIT L ● 274-0521
1702 PEOPLES CLAYTON D 273-8355
1704 CAMERON RANDALL M ● 273-3581
1705 EASSY FRED ● 275-5485
1709 BLEDSOE CLAUDE L
1710 CAUDLE CLARA B MRS
1711 HOLYFIELD JESSE W 275-8398
---BERTIE BEGINS
1800 GREESON RAY 292-5657
1802 BAUGH PANSY
1803 CALLICUTT EARL F ●
1804 WALL HARVEY C
1805 MAY JACOB M ● 292-4765
1806 HIATT VINA B MRS ● 292-0450
1807 MITCHELL PAUL H 292-1287
1808 HUTCHINS HUBERT A ● 292-0637
1809 PEARMAN ODIE ● 292-1788
1810 FLOCK LEDA Y MRS 299-8452
1811 CAMERON ETHEL J MRS ●
1812 LACKEY CORA L MRS ● 292-2365
1813 HESS EVELYN B MRS ● 299-3578
1814 WILLIAMSON MARVIN L ● 292-2816
1815 RYAN HOWARD N ● 292-2473
---PERRY INTERSECTS
1900 WILLIAMS CLIFTON E ● 292-0906
1901 PHILLIPS ARTH F ● 292-1735
1902 ASHBURN PINKNEY A ● 292-0541
1903 JERNIGAN Z D ● 292-2042
1904 PICKARD EVA M MRS ● 292-2448
1906 TYLER KENNETH G ● 292-1634
1907 BOWMAN CORDLE C 292-1464
1909 AUSTIN DUANE G ● 292-0707
1911 VAUGHN ZEB B ● 292-1513
1915 WHITLEY JAMES B 292-2125
1916 SMITH RAYMOND H ● 299-7707
SMITH R H PLUMBING & HEATING 299-7707
---VALLEY PARK DR INTERSECTS

38

OAK GROVE AV -FROM 900 WILLARD EAST 2 NORTH OF E BESSEMER AV

---ZIP CODE 27405
3500 KEY HERMAN R ● 275-4058
---WILLARD INTERSECTS
---SYKES AV INTERSECTS
3700 WILLIAMSON GILBERT H ● 274-8368
3703 KIRKMAN GLENN H ● 275-6608
3704 ROGERS WILBER ● 272-6697
3705 TOPS CONCRETE CO 275-4945
PILKENTON G RON ● 275-4945
3706 LLOYD WILLIS A 274-2525
3707 CRUMBY HERBERT A ● 273-6303
3710 PRUITT JOHN
3711 WHITED GILBERT L ● 274-3776
3712 SHARPE RASS B 273-4782
3713 BREAZEALE WM F ●
3802 HUCKABEE LAURIN M ● 273-4396
3803 HINSON HAMPTON ● 272-2683
3805 HUCKABEE THRUMON C ● 273-3810
3805½ SMITH WILBERT D 273-4040
3806 JACKSON WALTER ● 273-3756
3807 HIGHFILL ALLIE W ● 273-4223
3808 SUMNER RUSSELL A C ● 274-5140
---ELWELL AV INTERSECTS

3900 GLASS JAMES M GRADING CONTR ● 274-9797
3901 STRICKLAND ELIZ C MRS MRS ● 272-3989
3902 VACANT
3903 COLLINS JOHN W ● 272-5749
3905 KELLAN CECIL R 272-6844
3907 LELLERMAN LEE ● 272-0027
---HERN AV INTERSECTS
4002 MAY B E
4003 STAMPS GERTRUDE MRS ● 273-2164
MC BRIDE ESTELLA I MRS 275-6067
4004 STAMPER GERTRUDE S MRS ● 273-2164
4005 NEEDHAM ROBT A ●
4006 PARRISH JOHNNIE W ● 272-5082
4008 BROWN WALTER J 275-3632
---FOUSHEE BEGINS
4105 RUDD MARY J MRS ● 275-1900
---HUFFINE RD INTERSECTS

53

OAK HILL DR -FROM 3000 LAWNDALE DR WEST 1 NORTH OF COLONIAL AV

---ZIP CODE 27408
2203 EASTWOOD ROBT ● 288-1475
2205 HYDE ALF D ● 288-4120
2206 TYNER JAMES C ● 288-1483
2207 WRAY JULIUS B ● 288-2304
2209 PENRY COLLEEN H MRS ● 288-2149
COLLEEN BEAUTY SHOP 288-2149
2210 THOMAS HARRELL F ● 288-3115
2211 GARDNER CHARLES F ● 288-4001
2212 FAUST SUE B MRS ● 288-1959
2213 ELKINS WM A ● 288-1117
2214 MC CLINTOCK NELLIE L ● 288-2412
2216 KIVETTE EVELYN M MRS ● 288-2661
2217 BEAN RICHD F ● 288-2270
2218 HARRIS THOS W ● 288-2608
2220 BOSWELL EDW S ● 288-2806
2221 LYNAM CHARLES A ● 288-3942
2222 FENTRISS W GUY ● 288-2875
2223 POFF CECIL A ● 288-1689
2225 TILLEY WM I ● 288-2804
2226 KIMBRO C IRVIN ● 288-2471
2227 ROLLINS HAL J JR 288-2092
2228 MEADOWS RAYMOND P ● 288-2684
---BRANCHWOOD DR INTERSECTS

55

---BATTLEGROUND AV INTERSECTS
2400 WHEELER LONNIE L
2401 BARHAM JOHN F ● 288-1415
2402 VACANT
2403 BRITT L H

55

OAKCREST AV -FROM 2420 BATTLEGROUND AV WEST 1 NORTH OF CARROLL

---ZIP CODE 27408
2501 A&P FOOD STORES
2506 PEEPLES BEULAH W MRS ● 288-1319
2510 RACHEL DONALD R 288-2936
2511 HATCHER THELMA B MRS ● 288-3989
2512 PERMAR ARTH E ● 288-1029
2513 NO RETURN
2515 CRAVEN WM V ● 288-1168
2516 NELSON ROY C ● 288-1422

2519 ANDREWS PRODUCTS CO CHEM MFRS 288-1525
ANDREWS MYRTLE W MRS ● 288-1525
---WALTERS INTERSECTS
2520A VACANT
2520B VACANT
---CARROLL ENDS
2600 DAVIDSON DEWEY L ●
2601 KASEY W P JR 288-2515
2602 COBLE PEARL H MRS ● 288-1286
2603 JACKSON JAMES W JR ●
2610 MARSH LESLIE R ● 288-4072
---HARDIN BEGINS
2700 JACKSON COIN CO 288-1461
2702 JACKSON PRINTING CO 288-1461
2704 JAXONVILLE RENTALS AGTS
2706 JORDAN & WILSON VACUUM CLNS 288-4291
2798 DURANT JAMES I
2706 VACANT
---BENJAMIN PKWY INTERSECTS

21

OAKLAND AV -FROM 628 S MENDENHALL WEST AND NORTHWEST

---ZIP CODE 27403
---JOYNER ENDS
---TATE INTERSECTS
752 VACANT
754 WILKERSON CHARLES B 274-0710
756 BENTON JERRY B 275-5895
780 KIRKMAN JOSEPH P ● 273-2689
REAR ROSS SCEREISSA H MRS
782A GARRETT ELIZ S MRS 274-1277
782B COFFEY J C
784 OWEN P D MACHINE & REPAIR SHOP (STGE)
---HIGHLAND AV INTERSECTS
804 UNIVERSITY OF NC AT GREENSBORO (MTCE SHOPS)
808 UNIVERSITY OF NC AT GREENSBORO PWR PLANT 275-8121
812 UNIVERSITY OF NC AT GREENSBORO (LNDRY) 272-5661
---FOREST ENDS
902 JACOBS REESE
904 BRYSON CHADWICK E ● 273-0682
908 GREENSBORO BAG CO INC (SIDE)
---STERLING ENDS
---KENILWORTH ENDS
1100 LOCKLEAR WOODROW
1108 TRUITT APARTMENTS
1 HARRIS MADGE K MRS
2 CUMBY ERNEST
3 HUNT VERNON K
1110 HALES PAUL D
1112 HUNT OPHELIA O MRS
1114 BULLARD JIMMY
1118 WRIGHT LUCILLE B MRS 273-7928
1120A ODOM CORA C MRS 274-9063
1120B COLE J J CONSTN STGE
1122 COLE PRECAST CONCRETE
---AYCOCK INTERSECTS

37

---AYCOCK INTERSECTS
1200 STAGE DECORATIONS & SUP STGE
1204 STAGE DECORATIONS & SUPPLY CO 273-2196
1212 DE SOTA CHEMICAL COATINS INC WHS
1226 CAREY A C 275-7411
1228 MANLEY JACKIE ●
1230 TORBUSH ANNIE B MRS ●
1232 WATTS MARGT S MRS
1234 OWENS RAY

SEARS ROEBUCK AND CO.

"SHOP AT SEARS AND SAVE"

NO MONEY DOWN ON ANY OF SEARS CONVENIENT CREDIT PLANS

201 N. EUGENE ST AT GASTON

Sears SEARS, ROEBUCK AND CO.

PHONE 275-8511

(See Page 53 Buyers' Guide)

GALLOWAY BUICK CO., Inc.

Souths Most Modern Automobile Dealership

● BUICK RIVIERA ● BUICK ELECTRA 225 ● BUICK WILDCAT
● BUICK LeSABRE ● BUICK SKYLARK ● BUICK SPECIAL
● BUICK'S OPEL KADETT

401 N. Pearson St. cor. Oakmont Av.

(See Page 8 Buyers' Guide)

Tel. 275-5345

GATE CITY ROOFING CO., INC.

ROOFING AND SHEET METAL WORK

"We Serve Those Who Demand The Best"

402 TIPTON PL. P.O. BOX 366 TEL. 274-0166

(See Page 133 Buyers' Guide)

BOREN BRICK FOR EVERY NEED

WIDE VARIETY OF SIZES and COLORS

SOLITE BLOCKS

Manufactured By

BOREN Clay Products Co.

Telephone 674-2255

Plant and Office Pleasant Garden, N.C.

(SEE PAGE 25 BUYERS' GUIDE)

KIRKMAN AND KOURY, INC.

"BUILDERS OF FINE HOMES AND COMMUNITIES"

OFFICE 2103 E. BESSEMER AVE. (See Page 119 Buyers' Guide) PHONE 274-8401

OAKLAND AV--CONTD
---WARREN ENDS
1300 LOWRY CORA H MRS ●
1302 COGDEL MAGGIE B MRS
1316 BROGDON'S FOUNDRY CORP 273-8120
1322 MAYNOR WALTER
1324 BRATCHER JAMES A ● 274-6401
REAR GREEN JAMES
1326 BREWER FANNIE E MRS
1328 MC MILLAN MACON
1334 HARRIS MABEL R MRS
1338 WOODS ELWOOD
---FAIRGROUND AV INTERSECTS
---REYNOLDS PL ENDS
---BRUCE ENDS
---BITTING ENDS
---SCOTT ENDS
1912 REESE MARSHALL
1914 COOK HENRY 272-2051
1916 REEVES BESSIE W MRS ●

59

---NORTHRIDGE ENDS
---HOWARD ENDS
---S LINDELL RD ENDS
---WILLOWBROOK DR ENDS
2700 APARTMENTS
2712 APARTMENTS
1 NORTON WM D
2 HATCHER JERRY
3 DANIELS CLAUDE JR
4 KING MARGIE
REAR SHEPPARD BOBBY L
2704 LUMPKIN REBA 292-4681
2706 CAROLINA NORFOLK TRUCK LINES INC 292-4540
LEWIS STORAGE CO 292-4540
2709 SOUTHERN RAILWAY SYSTEM SIGNAL TOWER
2710 WILSON COLEMAN M 299-9348
---PARK TER ENDS
2800 UNDER CONSTN
2809 EARL ANNIE M MRS ● 299-8241
2810 CENTRAL MOTOR LINES INC TERMINAL 299-0141
---SPRING GARDEN INTERSECTS
2900 RIERSON PENCIE E MRS ● 299-3856
---PINECROFT RD INTERSECTS
---PEEBLES DR ENDS
---CLIFFSIDE TER ENDS
3000 MISTER RONALD OF LEON'S INC BEAUTY SHOP 299-8202
3008 LUTZ JAMES I ● 299-2553
---COLLIER DR ENDS
3100 BAUCOM JAMES M ● 299-2484
3102 YOUNG JAMES E ● 292-6713
3104 FARLOWE HORACE L 292-5996
3106 MARION ARNOLD W ● 299-9411
3108 ALLRED GEO A ● 299-3737
3110 FULTON CHARLES R ● 299-1607
3112 KING WILLIE M MRS ● 299-2374
3114 LEE DANL ● 299-2341
3116 COOK JOHN W ● 299-0302
3200 MASONIC & EASTERN STAR HOME 299-0031
---MASONIC DR ENDS

45

---HOLDEN RD ENDS
---ASHLAND DR INTERSECTS
---ZIP CODE 27407
4200 HIGHLAND PARK 66 GAS STA 299-6061
TRAVEL TRAILERS RENTALS
4205 MASTBROOK WM H ● 299-1080
4206 HARDIN OIL CO INC 299-0431
TRAILER SALES
4207 VACANT
4209 EDWARDS W THOS ●
4211 BOLTON CRAIG F ●
4216 SARTIN GEO H ● 299-0623
SARTIN'S BEAUTY SHOP 299-0623
---GREENBRIER CT BEGINS
4219 BOWES LAWRENCE W ● 299-1655
4221 BOLLING AUDRIE N MRS ● 299-2986
4222 ROSEBRIAR APARTMENTS
A WOOLF RUBY 299-9421
B HUMBLE ELIZ M
C LEONARD MARTHA J 292-0681
D O'BRIANT C DONALD 299-6374
E BUCHANAN ERIC
F CANNON IRENE MRS 292-6179
G ROYAL WM C 299-2819
H HUGHES JULIA E MRS 292-4672
I CHASE PHILIP E 299-3097
J BOWMAN WALTER 292-0088
K EISENBAND SOL ● 299-7691
4223 YORK JAMES W ● 299-1839
4224 VACANT
4225 PASCHAL W SAML ● 299-3195
4227 MUNDY EVELYN G MRS ● 292-1637
4228 MITCHELL EDW J ● 299-2180
4229 POPE OMER N ● 299-1049
4230 MC GEE ALAN P REV
4231 COTTEN MARGT C ● 299-0191
4232 BOREN CECIL A ● 299-3006
4233 LOWE ARTH C ● 299-3043
4235 LAMBETH CHARLES T ● 299-2956
DEDMOND JESSE H 299-2956
COTTEN KATIE 299-2956
4237 SEARS BILLY L ● 299-7388
4239 JONES ARTH W ● 292-1487
4241 BOSTIC MARQUERITE W MRS ● 299-2919
4243 ALLEN MORRIS A ● 299-1376
---YALE BEGINS
4301 NO RETURN
4303 BROWN PLEAS J ● 299-1058
4305 SIMMONS MINNIE D MRS ● 299-2194
4307 UNDERWOOD SHELLIE MRS 292-0003
4309 VACANT
---LEHIGH BEGINS
4401 HESTER MARION E ● 299-4599
4403 SELF LILLIE MRS ● 299-2136
4405 HODGIN MAUD K MRS ● 299-2968
4407 GRIFFIN MANAGEMENT CORP BAKED GDS 292-4013
4409 BROWN R ROY
---MARKET INTERSECTS
---DARTMOUTH BEGINS

42

OAKMONT AV -FROM 1211 E BESSEMER AV NORTH AND NORTHEAST 1 EAST OF WESTSIDE DR

---ZIP CODE 27405
330 GENERAL TIRE SERVICE INC 275-8641
405 APARTMENTS
A LOCKE JESSE W
B BARDEN THEO
C MC MILLAN TROY L 273-3798
D WRIGHT WILBURN K 272-2758
407 APARTMENTS
CLAPP ALBERT R JR 274-0378
A MATHEWS WILLIE I 274-6425
B JUMAN-SINGH RONALD
409 TATUM BERKLEY G 274-9865
BONNER JOHNNY H
MC MILLAN JAMES
411 APARTMENTS
BRINKLEY BERNARD C
B EDWARDS WILLIE J
C HAWKINS MIZELL 273-8147
D MINIA BARBARA
415 APARTMENTS
A SHARPLESS CASEY 273-2013
B PITTMAN MARIE M MRS 273-8302
C HILL RUDALPH
D NEWELL MC ARTHUR 272-0546
E HAYES VIVIAN L 275-8305
417 APARTMENTS
SUTTON JOSEPH JR 272-5750
A GALLOWAY DELMA I 273-9331
D MAHHERTZ HUNTLEY G 273-6733
1008 SOUTHERN PRINTING CO INC 275-4031
1010 NORTH CAROLINA SCHOOL OF AUTOMATION 275-1590
1012 FILTER LIGHT CORP 027*
LUCADO,PHILIP R 273-4421
PHILLIPS & BAXTER MFRS AGTS 273-4421
1023 CALCO DISTRIBUTORS INC DISTRS TILE 274-2493
1025 STEEL HEDDLE MANUFACTURING CO SLS OFC 272-3587
1026 MAYRAND INC PHARMACEUTICAL PROD 275-9601
1027 B & H SERVICE CO AIR CONDTG & HTG SERV 273-1977
BULLOCK & HUMBLE CONTRACTORS HTG & AIR CONDTG 273-1975
1030 MURRAY DISTRIBUTING CO FOOD BROKERS 273-3391
1032 HALL & MC CHESNEY INC MICROFILMING 274-8431
1034 LYNCH HOSIERY MILLS INC 273-3496
1039 OLIVER MOTORS AUTO REPRS 274-8970
1040 STANDARD BRANDS INC FOOD DISTRS 273-0531
1041 DIRECT INC AWNINGS 274-3213
1042 JOHNSON SERVICE CO TEMPERATURE CONTROL 274-3255
1043 GREENSBORO AWNING CO 275-5389
1053 SOUTHEASTERN DEVELOPMENT CO GENL CONTRS 274-5441
SUPERIOR CONSTRUCTION CORP BLDG CONTRS 274-5441
SUPERIOR SUPPLY CORP BLDG SUPS 274-5441
1055 BUILDING MATERIALS LIQUADATORS PRE-FINISHED PLYWOOD 274-7965
1059 WESTERN UNION TELEGRAPH CO (ENG DEPT) 273-9156
1119 SMITH SERELLA B MRS ● 274-4790
1121 HAWKS WADE
1123 BENJAMIN WARREN C ● 274-0291
1200 SMITH RONALD C
1201 VACANT
1202 PATTERSON THEO
1203 MARSHBURN RAYMOND
1204 DAMERON PETE
1205 VACANT
1206 GLASGOW GEO 275-1038
1207 CLAPP MARY
1208 THOMAS CHARLES R ● 274-0579
1209 LAYTON FRANK
1210 JONES CHARLES
1211 WILLIAMS HOWARD
1212 VACANT
1213 FOUST RUSSELL
1214 FORD MARGT
1215 CRAVEN MARTIN L
1216 KENNETH CHARLIE
1217 COBB KENNETH C

UNITED SERVICE MOTORS
A NATIONAL ORGANIZATION

DIXIE SALES Company Inc

Automotive Service Delco Batteries - Parts

BEAR ALINEMENT SERVICE
SMALL GASOLINE MOTORS SALES and SERVICE

327-29 Battleground Ave.

TELS. 272-5773 and 273-6964

MEMBER AUTOMOTIVE ELECTRIC ASSOCIATION AEA

it's PET . . . you bet!

(See Page 50 Buyers' Guide)

CONVENIENT
Battleground Branch
1804 Battleground Ave.
Lewis Street Branch
122 E. Lewis
Installment Loan Dept.
104 N. Elm St.

Greensboro's (See Page 20 Buyers' Guide)
FIRST UNION NATIONAL BANK OF NORTH CAROLINA
NORTH CAROLINA'S FAMILY OF HOME TOWN BANKS
Greensboro Main Office - Southeastern Building
105 E. Market St., P.O. Box 3468
Dial 274-3201 (All Depts.)

BRANCHES
Summit Shopping Center Branch
926 Summit Av.
Spring Garden Branch
3101 Spring Garden
Farm Service Dept.
122 E. Lewis

OAKMONT AV--CONTD
1218 VIKEN BEN
1219 SWAIN PAUL H
1220 GREGORY CECIL D 274-3609
1221 SEAY MAGGIE B
1222 MOODY CLAUDE W ●
1223 STUTTS DAVID L
1224 HERRING VERNON
1225 FRANKLIN JAMES 275-0186
1226 REYNOLDS BOYD L
1227 BUCK JAMES G ●
1228 WILLIAMS PAUL 275-7391
1229 FRAZIER W GARLAND
1231 CHEEK CHARLES R JR
1300 CRAWLEY LEWIS ● 274-8156

65

OAKVALE ST -FROM 3006 GROOMETOWN RD WEST 1 SOUTH OF ELLISTON

--- ZIP CODE 27407
4105 MAIDEN JOHN R ● 299-6468
4106 PENDLETON JOHN C ● 299-4797
4107 ISLEY CLYDE L
---CITY LIMIT
4110 PINECROFT-SEDGEFIELD FIRE DEPT 299-4942
---BOWMAN AV INTERSECTS

65

OAKWOOD DR -FROM OSBORNE RD WEST 1 SOUTH OF HIGH POINT RD

--- ZIP CODE 27407
---COLBY INTERSECTS
3703 HOUK BOYD L ● 292-4583
3710 PETTY'S BOB MOBILE HOMES TRAILER PK 299-6447
BISHOP LINDA K
BOWMAN CLARK F
BUCHANAN WILLFORD C 292-5772
COX ASA C
CROUSE GEO C
GERTSCH SANDRA A
GROGOIN EDDIE E
HARRIS LEE V 292-1758
HOBSON CHARLES
HOWLETT HELEN R MRS 299-4706
HAWLETT HELEN R MRS
JONES JO B
LANCASTER LLOYD
MC GINNIS HERBERT L 292-5326
MONTGOMERY JAMES W
MORAN VIOLA C MRS 299-3266
OAKLEY WM H
OLMSTEAD C E
OSBORNE A A ●
PRATT JAMES F 299-7822
RICHARDSON HAROLD F 299-0169
SAMPSON HELEN S MRS 299-7043
STRADER JOSEPH
WILSON DON
3722 ALLISON EARL E
BURLEY WM H 292-2940
BURTON THEO R
DELLINGER JERRY C
EDWARDS DOLLY MRS 299-4754
FREEMAN JULIUS F 292-5374
GARNER ROBT E
GATTES JOHN W
HARRIGER CYRUS M
MC BRIDE LARRY J
MC PHERSON CLAUDE H
MUNCIE CLYDE R
MUNCIE VICTOR R
OAKLEY LEON K
POWELL LUCAS W
RAMBEAUT HENRY C
ROBERTSON RONALD
SHELTON CLARENCE O
WEISS ROBT L
WILLIAMS JOHN A
WISE CLIFTON R
PRINCE CHARLES M JR
3726 PETTY GEO S JR ● 299-5385
3731 MANESS RAY T
3732 LEONARD FRED C ● 299-6462
3733 OSBOURNE JOHN D ●
3734 VOGLER THOS L
3735 HILL MARY D MRS ● 299-4021
3736 POLLARD LE ROY A 299-8560
3737 PERDUE JOHN L ● 299-5940
3738 PARHAM BEN R ● 299-6318
3743 UNDER CONSTN
3745 OWENS MARVIN ● 299-5720

50

OBERLIN DR -FROM 3202 DREISER PL NE & N 1 NE OF RUNYON DR (NOT OPEN BET GUEST & SPRY)

---ZIP CODE 27405
3201 CLAPP FRED L JR ● 273-1466
3203 SLOAN CATH B ● 274-8954
3205 WOODALL REUBEN S ● 275-2129
3207 COOPER OLIVER H ● 275-2177
---JAMES BEGINS
3209 MINNIX WINGFIELD 275-3570
3211 PARRISH MIKE 272-0809
3217 MC DANIEL DANL R ● 274-4211
3219 WOODELL WM T ● 272-6498
3221 BRACKNELL L WALLACE ● 272-2805
3223 KENDRICK RAYMOND A ● 274-5233
3225 WALLER CARL G ● 274-2845
3227 STEWART HERBERT E ● 273-5203
3229 EARLY FRANK N ● 272-4614
3231 GRIM JOHN L
3233 NO RETURN
3235 FARRELL KARRLOW W ● 273-5402
---GUEST INTERSECTS
3302 TWEEDELL LOUIS T JR ● 273-1374
3304 RINEHART J C ● 273-0309
3305 BURKE SHELLEY L ● 274-0762
3306 WRENN J WALLACE ● 273-0336
3307 BURKE SHELLEY ● 274-0762
3308 MURRAY H DONALD ● 272-0419
3309 RAYBURN HERBERT G ● 275-8829
RAYBURN SAML H ● 273-0162
3311 SWAILS RONALD ● 275-6609
---ROCK SPRINGS INTERSECTS

12

OBERMEYER ST NORTH -FROM 1500 E MARKET NORTH 2 EAST OF DUDLEY

---ZIP CODE 27401
111 BRIGGS JOHNNIE P 273-0798
113 WILLIAMS JOHNNIE 272-7582
115 WINCHESTER MILDRED C MRS
117 HARRISON MORTON W
118 REAVES CARRIE W MRS 274-0491
119 SMITH FRANCES L MRS
120 GRAVES WM H ● 273-9296
121 MOORE LONNIE E 274-3805
123 CAMPBELL HAZEL L MRS ● 272-2493
124 PLEASANT MARCELLUS 274-2091
125 FOUST FELTON
126 MC CAIN JACOB 272-7834
127 ROBERSON ROY O
128 OLIVER HERMAN T 272-3998
129 BROWN CHARLES F
130 JONES ROBT L ● 273-2057
131 GILMER ANNIE W MRS ● 273-3240
133 WESTMORELAND HUBERT A
---LINDSAY INTERSECTS
---SALEM INTERSECTS
---ALBANY INTERSECTS
---ATLANTA INTERSECTS

24

OBERMEYER ST SOUTH -FROM 1500 E MARKET SOUTH 1 WEST OF BEN BOW RD

---ZIP CODE 27401
106 RUCKER KNOX P
107 REYNOLDS LONNIE E ● 272-5827
---NELSON BEGINS
108 COLLIER EMORY E
110 PEDERSON LUCY J 273-2430
112 THOMPSON JOSEPH
114 RICHARDS JAMES
116 SHAW HAZEL
120A NIXON KATIE C 275-1755
120B SCOTT CHARLES A
120C SMITH LARRY
120D VACANT
120E BROWER WALTER C
---NELSON BEGINS
205 CARR ESTELLE C MRS ● 274-5046
207 SUTTON DELLA W MRS
---ROGERS CT BEGINS
208 HOWELL RUTH MRS 272-8882
210 RICHMOND WM C ● 274-4974
212 WILKES WM M 273-3809
215 WRIGHT JULIUS ● 274-2080
217 BLACKMON MILDRED W MRS 272-9853
218 HUNTER LEROY

65

O'BRIEN ST -FROM 3501 HIGH POINT RD SOUTH 1 WEST OF PASCHAL

--- ZIP CODE 27407
2200 VACANT
2204 STADLER JAMES R ● HARDEN CALVIN T 299-6684
2205 KELLAM CLYDE C
2206 SCOTT LUCILLE K ● 299-5804
2207 HOLDER C LAWRENCE 299-4964 PATTERSON FOREST L
2208 BECK ROBT B 292-1732 VACANT
2211 WRENN WM E ●
2212 KEY GRAHAM A ●
2213 BROOKBANK JESS E ● 299-5846

36

OCCIDENT ST -FROM 1 WEST OF BELLEVUE EAST 1 NORTH OF LUCERNE

29

O'CONNOR ST.-FROM S ELM WEST 3 NORTH OF TERRELL

---ZIP CODE 27406
130 SOUTHERN ELEVATOR CO MFRS 274-2401
---CLEMMONS BEGINS (NOT OPEN)
---FOY INTERSECTS (NOT OPEN)
303 HOOD RUFUS ● 272-7021
305 BASS JOHN A 273-5374
321 TILLEY'S GARAGE REPRS 272-1228
---ASHE INTERSECTS

29

ODD ST -FROM ROCKETT SOUTH 1 EAST OF FREEMAN MILL RD SOUTH

KING-ZANE Motors Inc.
● PONTIAC
● TEMPEST
FACTORY PARTS AND ACCESSORIES
BODY AND FENDER REPAIRS
AUTO REPAIRING BY FACTORY TRAINED MECHANICS
King-Zane Fleets, Inc.
DIAL 273-4431
508 - 12 N. ELM
USED CARS
422 N ELM
(See Page 11 Buyers' Guide)

NORTH STATE PYROPHYLLITE CO., INC.
PACO REFRACTORY PRODUCTS
FURNACE LININGS — FIRE BRICK — INCINERATORS
(See Page 66 Buyers' Guide)
706 Rucker St. (Pomona) Greensboro (27407), P. O. Box 7247
Tel. 299-1441

SUMMIT SHOPPING CENTER
27 Shops & Services — Plenty of Free Parking
Open Monday Thru Friday 'Til 9 P. M.
BESSEMER IMPROVEMENT CO., Managers
1100 E. Bessemer Av., Drawer X-1 (See Page 141 Buyers' Guide) Tel. 273-0560

NORTH STATE CHEVROLET CO., INC.

SALES AND SERVICE

451 N. EUGENE PHONE 275-8471

WRECKER SERVICE

for Economical Transportation

CHEVROLET

MONTALDO'S

LADIES' READY-TO-WEAR, MILLINERY, LINGERIE, FURS, ACCESSORIES, COSMETICS and SHOES
COLONY SHOP and SPORTS WEAR — SECOND FLOOR

200 N. Elm St. at Gaston St. (See Page 34 Buyers' Guide) Tel. 275-1633

19

ODELL PL -FROM 200 COLLEGE PL WEST 1 S MARKET

---ZIP CODE 27403
108 PATILLO JAMES C 273-8789
108½ MAUS JAMES R 272-4016
110 BORING J FRED 274-3123
112 APARTMENTS
1 HODGE JOHN E
2 SCHAEFER K SCOTT
3 VACANT
4 VACANT
5 BISHOP PEARL G
6 WICKER EMMA M MRS
7 VACANT
113 GREENSBORO COLLEGE BOYS DORM
115 PEARSON HOUSE GBORO ANNEX
---S MENDENHALL INTERSECTS

18

OGBURN ST -A CONTINUATION OF MC PHERSON

---ZIP CODE 27405
1410 CASSELL J GARLAND ● 274-5611
---NIAGARA INTERSECTS

12

O'HENRY BLVD NORTH -FROM 1700 E MARKET NORTH

---ZIP CODE 27401
---STAMEY ENDS
---ALBANY ENDS
327 MOORE WM D 273-8165
407 JAMES HOYT 273-8248
---LUTHERAN INTERSECTS
---SULLIVAN INTERSECTS

42

---BESSEMER AV INTERSECTS
---WENDOVER AV INTERSECTS
---MEADOW INTERSECTS
---MAYFAIR AV INTERSECTS

18

---TEXTILE DR INTERSECTS
1500 STARR ALTON L
1501 WILLIAMS ARTH R MRS 274-8794
1503 DE LANCEY MARY R MRS
1504 WHITESIDE JOHN F ● 272-3017
1508 BYRD JAMES S ● 274-2067
1521 MC CLEAN ROBT N ● 275-4805
1523 MOTHER GOOSE DAY NURSERY 274-1450
1525 NEWTON JAMES E ● 273-7035
1527 WETMORE HERMAN M 275-0026
---BOONE BEGINS
---DENIM RD ENDS
1600 COX EDNA W MRS ● 273-8758
1601 BETTIN CHARLES E 275-4909
1603 HARDAGE LOUISE D MRS
1604 ROGERS ARCHIBALD A ● 273-9489
1605 BRYSON JACK K ● 274-5585
1606 AMOS VIVIAN S MRS ● 274-6711
1607 SUITS ELIZ M MRS ● 273-2193
1608 KING ELIJAH G ● 272-3710
1609 CRAVEN CHARLES H ● 272-2283
1610 CAUSEY HARVEY P ● 272-0547
1611 SELF ED
1612 HOBBS IRELA B MRS ● 273-9453
1613 CAUDLE SINCLAIR M ● 275-2233
1615 WESTMORELAND GEO E ● 272-8870
1616 NEWMAN EARL H ● 274-3892
1617 CRABTREE MARCUS M ● 275-2692
---RYAN INTERSECTS
---PHILLIPS AV INTERSECTS

22

---N BUFFALO CREEK CROSSES
2701 HOLIDAY INN HOTEL 275-5371
HOLIDAY INN NORTH RESTR 275-5371
---LONGFELLOW BEGINS
2801 HARPER JACK W ● 273-0648
2803 JENKINS JOHN R 274-3168
2805 PICKARD RUTH MRS ● 273-5378
2807 PAYNE JAMES E ● 275-7402
2809 KEY GLENN L ● 273-2375

50

---CONE BLVD ENDS
2900 SAINT PAUL METHODIST CHURCH 275-5816
2911 BROWN CHOICE R ● 274-6100
3001 KISER WM L ● 274-9997
3003 RANDOLPH W JENNINGS ● 272-1921
3005 MORGAN LEVI A JR ● 274-6716
3007 JOHNSON BILLY T ● 275-1884
3009 MOORE ROBT M ● 275-1177
---TWAIN RD INTERSECTS
3101 KIVETT'S KASH & KARRY GRO 274-9550
TRIPLE K GAS STATION 274-9550
3114 SANDS MOTEL 273-1915
WORTMAN LOTHAR 273-1915
3121 VACANT
---MC KNIGHT MILL RD INTERSECTS
3200 NUCKLES RESTAURANT 275-3029

24

O'HENRY BLVD SOUTH -FROM E MARKET SOUTH 1 EAST OF BOOKER

32

---PERKINS INTERSECTS
401 SOUTHERN METER & SUPPLY CO INC 275-0427
413 APARTMENTS
1 VACANT
1 JONES PEARL C
3 DANIELS MILFORD F 272-0392
4 STAPLES ROBT L 275-6920
5 COUNCIL MAMIE L
6 MC MURRAY SARAH MRS
7 BALL QUEEN E MRS
8 SPENCER WM 273-3902
9 MC LAUGHLIN ALF 273-4869
10 FOSTER LE ROY 275-3652
11 LAWHORN JASPER
12 STURDIVANT EDDIE B
13 VACANT
14 NO RETURN
15 NO RETURN
16 GAINEY T J
17 TATUM FRANK F
18 JOHNSON DERIOUX
500 MELTON JOE JR 275-2085
501 APARTMENTS
19 AHYES RONALD L
20 SETZER ALONZO 274-5748
21 RAMBERT ROBT L 275-8756
22 CEPHUS LEROY
23 VACANT
24 OLIVER JASPER
25 LEATH OTIS 272-3702
26 LENNON FRENCHIE L 274-4089
502 MICKENS ROOSEVELT 273-5484
503 APARTMENTS
10 NO RETURN
10 HARGRAVES KENNETH
11 LENNON MORRIS
12 MARTIN LUTHER 274-2963
13 HOWIE JANIE 274-9731
14 HARPER SILAS 275-5155
15 MC KINNON HENRY
16 MC KENNEY CHRISTINE C MRS 273-7515
17 MARTIN GLADYS MRS 272-3325
18 JONES TIMOTHY
504 HALL GEO W 274-5865
506 JACKSON ANNIE J MRS 273-7465
600 DAWKINS MILES 272-1090
601 WILEY EARLENE MRS
602 HEADEN FRED J JR
604 APARTMENT
A GASTON NATHL
B PENIX JAMES P 275-5594
C MILLER JAMES L
D MACK GEO JR
---WASHINGTON INTERSECTS
---SPENCER INTERSECTS
701 MONK HESBA H MRS ● 275-5164
703 CRENSHAW CHARLIE J ● 273-3044
704 BORDERS ADDIE B MRS 274-7215
705 CHEEK FLEMING T ● 273-0795
706 WALKER MARY H MRS
708 UNDER CONSTN (A-D)
810 APARTMENTS
1 ALEXANDER CHARLES
2 NILES MOLLIE MRS
3 NO RETURN
4 WIGGINS HOWARD W
---MC CONNELL INTERSECTS
---SLOAN ENDS
900 SNIPES THURMAN
902A HUTCHINSON RUTH
902B HARRIS AREE
BOGER LILLIE MRS 275-5224

18

OLA ST -FROM 2018 NIAGARA NORTH 1 WEST OF CATAWBA

---ZIP CODE 27405
1501 VACANT
1503 VACANT
1505 VACANT
1507 LOVINGS CONRAD D ●
1509 TURNER ROSA S MRS ● 273-4008
1511 VACANT
---BRIGHTON INTERSECTS

18

OLD HICKORY DR (BESSMER SANITARY DIST) -FROM 3920 PHILLIPS AV NORTH 1 EAST ELWELL

---ZIP CODE 27405
1402 HAITHCOCK HARRY A ● 274-5216
1403 WILSON LEROY ● 275-1854
1405 WILSON CLIFTON L ● 274-5121
1407 PARTON CHARLES E ● 272-3236
1408 SNOW HARRY L ● 272-7041
1409 WRAY HUGH D ● 273-5036

8

OLIVE ST -FROM 215 ISABEL NORTH 2 EAST OF ELM

---ZIP CODE 27401
808 JAMES CHARLES H ● 275-8078
809 TAYLOR CHARLES E JR ● 274-4698
810 ASHLEY NORVIA C MRS 274-7120
811 ILLMAN JENNIE D MRS ● 272-8677
812 JOHNSON JOSEPH S 275-1511
KROUT ANNA K MRS 272-2836
813 COUCH JETTIE W MRS ● 272-7297

DRINK Coca-Cola IN BOTTLES

TRADE MARK REG. U. S. PAT. OFF.

GREENSBORO COCA-COLA BOTTLING COMPANY

GUILFORD BUILDERS SUPPLY CO., INC.

"THE HOUSE OF QUALITY"

COMPLETE LINE OF BUILDING MATERIALS

"THE HOME OF SERVICE"

1621 BATTLEGROUND AVE. (See Page 28 Buyers' Guide) DIAL 273-9481

WIMBISH INSURANCE AGENCY INC.

FOR COMPLETE PROTECTION, CALL OR SEE US

(See Page 91 Buyers' Guide)

917-25 Southeastern Building — 102 N. Elm St. Dial 272-4174, 272-4175 and 272-4176

YOUR Independent Insurance AGENT "SERVES YOU FIRST"

OLIVE ST--CONTD
814 GREY JOHN C • 275-0222
830 COLWELL RICHD A JR • 274-8359
832 HOLT WM M 272-1534
834 CATES FRED L • 273-2484
836 KEMP BOBBY D 274-9946
---HENDRIX INTERSECTS
904 COBLE FAIRY M MRS • 272-5070
904½ TATUM LILLIE E MRS 275-3713
906 DAVIES EDNA C MRS 273-1157
907 LAMBETH H CLAY • 272-3589
908 HITCHCOCK WALTER C • 274-7436
910 FULTON NINA G • 274-4700
912 PHILLIPS JOANA W MRS DRESS DESIGNER • 274-2369
915 BARNARD GRETTA A MRS • 272-4642
---BESSEMER AV INTERSECTS
1004 VACANT
1005 VACANT
1008 WILLIAMS JIMMY D • 273-0882
1009 HUGHEY DONALD L • 275-8412
1010 SHARPE RAYMOND L 274-7064
1011 PRUITT HOMER A MRS • 274-3607
1012 LUMLEY NEZZIE J MRS • 275-7308
1014 VACANT
1015 DURHAM MARSHALL M • 272-3677
1016 POTEAT THEO J 272-0203
1018 BURNETTE HAROLD L
1025 DURHAM RAYMOND W • 274-1486
1027 ROGERS AUDREY BEAUTY SHOP 274-2167
ROGERS AUDREY A MRS
1029A CREASEY JEANETTE A MRS
1029B WOOD JENNIE R MRS 274-8976
---WENDOVER AV INTERSECTS
1100 MEDICAL BUILDING
CARDWELL WILLARD PHYS 273-1166
FASERIT OF NORTH CAROLINA WALL COVERING 272-4634
LUPTON CARROLL C PHYS 273-8691
LUPTON EMMETT S PHYS 274-4136
MANESS A KELLEY PHYS 272-8214
MARK-RAND CORP REAL ESTATE 272-4634
MARKS EDGAR S PHYS 275-6328
MEDICAL OFFICES INC 273-1166
SARDI CARL A PHYS 275-1371
SIKES T EDGAR JR DENTIST 273-7235
SPEAR & CO INC REAL EST 272-4634
WEST-LOCKE LTD REAL EST 272-4634
1103 GUILFORD COURT APARTMENTS
A KIMEL ALBERT B III 275-4410
B PARDUE BEVERLY
C SMITH MARY G 274-4954
D HUTCHINS MARIE E 274-0280
1105 APARTMENTS
A CORLEY WM
B RENFRO JOHANA D
C CROWELL CHARLOTTE C 275-6771
D GOINS LILLIAN E
1107 APARTMENTS
A ISRAEL PAULA
B BING JULIA
C CURRIN LYNETTE
1108 APARTMENTS
LAWRENCE JAMES L 275-9008
E MARR CAROLINE
F ETCHISON EDITH
1109 APARTMENTS
A BLANTON M DORIS 274-2841
B UPTON JACK H 273-6317
C MORMAN JANE
1110 APARTMENTS
A PHILLIPS GLADYS
B VACANT
C VACANT
D VACANT
E HOWARD BARBARA D
F LILLARD SANDRA L 272-5955
---NORTHWOOD INTERSECTS

67

OLYMPIA DR -FROM 2509 DENVER DR S 1 EAST OF SANTA FE TR

---ZIP CODE 27406
4101 PARKHURST L EUG • 299-8929
---ZIP CODE 27406

34

OMAHA ST -FROM 800 DOUGLAS SOUTH 3 EAST OF ASHEBORO

---ZIP CODE 27406
904 RUSSELL SAML M •
906 BLACKWELL RICHD JR 275-3965
910 ALLEN LAURA M MRS • 273-7425
911 HICKS WILLIE C • 275-1409
912 BROWN CHARLES W • 274-6572
913 BETHEA JAMES A • 272-4349
914 MALLOY CLARENCE 274-5011
915 GOODE LONNIE E • 275-1204
917 TAYLOR GEO B 272-7053
919 ALLEN FRANK JR 272-5078
920A JAMES SAMPSON
920B GRAVES THOS
921 BAILEY WM • 275-8944
922A STOKES LEROY
922B MAXWELL STELLA
922 WALL CLEARANCE R
923 GOLDSTON WM
924A SEALES JOHN
924B BAILEY LIZZIE 272-6886
---JULIAN INTERSECTS
---BROAD AV INTERSECTS
1103 BENNETT BESSIE S MRS •
1105 MILLS HERBERT • 274-8015
1107 HAITH WILLARD • 274-7792
1109 STIMPSON HARRY L • 274-6211
1110 BOSWELL ELLIS L
1112 MITCHELL CLARENCE
---TUSCALOOSA INTERSECTS
1203 ANDERS VALLIE L MRS 273-0230
1205B ROGERS BENJ 275-6537
1206 FOSTER WATSON E 273-4085
---ROSS AV INTERSECTS
---DALE INTERSECTS

50

O'NEILL PL -FROM 3211 MORLEY RD EAST & SOUTHEAST

---ZIP CODE 27405
2000 BECKHAM BROOKS B 275-5848
2001 POSEY EMMETT R • 275-5640
2002 GANN WM • 272-4015
2003 PENDERGRAFT JOHN C • 275-1425
2004 HORTON O ROBT • 275-4039
2005 WYLIE GILBERT H • 272-7810
2006 STOWE DONALD C • 273-5358
2007 KNIGHT BENNY F • 275-3917
2008 COOPER NED M 274-5858
2009 BERRIER HOWARD G • 272-4596
2010 BRADEN JAMES E 275-3148
2011 TRIMBLE OVID L • 272-4769
2013 MERCIER DONALD E • 275-5868
2015 LECIEJEWAKI F EUG 275-1758
2017 ORBESEN CHRISTIAN O 274-2232
---WHITMAN RD INTERSECTS

69

ONSLOW DR -FROM 2601 FAIRWAY NORTH 1 WEST OF BENJAMIN PKWY

---ZIP CODE 27408
901 HAMILTON EDW M • 299-7420
902 IVEY W H • 292-0858
903 RIERSON OTIS H JR • 292-6311
904 HUMPHREY ARNOLD N • 292-2429
905 SIMPSON WM V JR • 292-2890
906 BROWDER TOM S • 292-0613
907 MARVIN ORLA F • 292-0516
908 TYSON CLIFFORD E JR • 292-1495
909 MARSHALL J WILSON • 292-2373
910 FRANKS RICHD N 299-4492
911 JACOBS HENRY W JR • 292-1468
912 TEER MARY A MRS • 292-2397
913 LACY RICHD R • 299-9609
914 LOVERN JEANELLE A MRS • 292-2277
915 WOOTEN EVERETTE L • 292-0609
916 ROBINSON GEO F • 292-2552
917 THOMPSON ELBERT M • 292-2206
---PEMBROKE RD INTERSECTS
1002 STAHL MELVIN G • 299-4269
1003 HAMMERS LEON M • 292-3930
1004 WOODS FRED E JR • 292-2608
1005 FULP FRED W • 292-1779
1006 HARMON PAUL C • 292-2028
---NEW HANOVER DR BEGINS
1007 JOHNSON MELVIN L • 292-2137
1008 GALLAGHER DAVID L JR • 292-2385
1009 NORTHINGTON THOS B • 292-2008
1010 WILSON RALPH H • 292-2627
1011 HANSON ROBT J • 292-2587
1012 IRVIN FRANK J • 292-1617
1014 WAGONER WM C • 292-2649
1016 BERKELHAMMER JEROME H 292-0909
---W CORNWALLIS DR INTERSECTS
1100 BENSTON RAYMOND E • 292-1767
1101 DOUGLAS DONALD K • 299-8355
1102 DEEMER EUNICE M • 299-7652
1104 LEVY RALPH M • 299-8694
1106 ATKINSON CHARLES W • 292-0500
---NORTHAMPTON DR INTERSECTS
1200 SHANKLE CLAUDE H • 292-2936
1202 MC CALL E VANCE • 292-2603
1203 WERNICK JOSEPH H • 292-1326
1204 STALLONE MARTHA G MRS • 299-0083
1205 GIPE ROBT L • 292-5591
1206 PATTERSON ROY L • 292-0456
1207 HUTTON JOSEPH M • 292-1991
1208 KNEDLIK RALPH W • 292-1729
1209 EDWARDS WALTER C • 292-2757
1210 BARROW TAYLOR E JR • 299-2831
1211 COBLE HAZEL P MRS • 299-7198
1212 HARRISON EDW F • 292-2131
1213 DILGER FRANK E • 299-0129
1214 BELK GERALD W • 299-9369
1215 SUE SAML A • 299-7794
1216 DUKES WYNDHAM S • 292-0934
1217 SCHLOSS HAROLD N • 292-0810
1218 CLAYTOR DAVID D • 292-2984
1219 WILSON CREEDE W JR • 299-3876
1220 ALLEN LOUIS E • 292-0806
1221 KENT JOE W • 292-2265
1222 FULLER LEON T • 292-1292

WYSONG AND MILES CO.

Designers and Builders of Precision Machine Tools

Since 1903

Hwy. 29 N.
P. O. Drawer 0 - 2

TEL. 275-2864

(See Page 99 Buyers' Guide)

Brewer Paint and Wallpaper Company

- Residential
- Commercial
- Industrial
- Wallpaper
- Vinyl Wall
- Coverings

1424 Westover Ter.

TEL. 274-5403

(See Page 112 Buyers' Guide)

Dial 273-6919

BENNER & FIELDS, INC.

PLUMBING, HEATING and AIR CONDITIONING CONTRACTORS

Dial 273-6919

815 Winston Street (ORD) (See Page B) P. O. Box 344

CANTER ELECTRIC CO.
ALL TYPES OF WIRING
INDUSTRIAL - COMMERCIAL - RESIDENTIAL
QUALITY AT LOW COST
"A TRIAL WILL TELL"
2420 HIGH POINT RD • TELEPHONE 292-2060
NIGHTS AND HOLIDAYS TELS. 299-5067 OR 299-5264
(See Page 62 Buyers' Guide)

Protect Your Home and Business
30 Years Experience in Law Enforcement
ANDERSON PATROL, INC. AND DETECTIVE AGENCY
PRIVATE INVESTIGATIONS Criminal—Civil—Industrial—Commercial—Licensed and Bonded
Graduate of 3 Schools Conducted by the F.B.I.
600 STANLEY WILLIAMS RD., P. O. BOX 7005 (See Page 54 Buyers' Guide) DIAL 299-3715

ONSLOW DR--CONTD
1223 KING JACK H • 292-1429
1224 DEES JULIUS G JR • 292-0975
1225 DUCKER EDW S • 299-6753
1226 BRYAN WM Y • 299-0882
1227 SHAW ALBERT M • 299-3073
1228 SMITH KENDON R • 292-0733
1229 WAYANT JACK E • 274-9071
1230 MORRIS W MAX • 292-6103
1231 SAWYER JOHN W • 292-0388
1232 BRINSFIELD PHILIP M 292-4669
1233 STEACY GEO C • 299-8873
---NORTHAMPTON DR INTERSECTS
1302 MARKS BENJ S JR • 299-9199
1303 KING J ALLEN • 292-2696

35

ONTARIO ST -FROM 1584 LOVETT WEST 1 S OF FLORIDA

---ZIP CODE 27403
1600 SPRINKLE RICHD J • 292-1733
1601 VACANT
1602 GRIFFIN TED N • 292-2492
1604 BEASLEY JOHN W • 299-3552
1605 FRAZIER MABEL L MRS • 292-2230
1606 MELTON FURMAN M • 292-2723
1607 VACANT
1608 VACANT
1610 NIX CLARENCE R • 292-1511
1611 SEARS PERCY H MFRS AGT • 275-2380
1612 VACANT
1614 WRIGHT THOS H • 292-1948
---VAN WERT ENDS
---BERTIE ENDS
1807 HYATT ROBT O 292-5270
1809 GREESON HAROLD E 292-1461
1811 PEGRAM PAUL P • 292-2037
1813 VACANT
---HUBERT ENDS
1815 MINOR FRANK J • 292-1623
1819 BURNS GRACE D MRS • 292-1547

41

---VALLEY PARK DR INTERSECTS
1900 SAINT PAUL PRESBYTERIAN CHURCH 292-2442
SAINT PAUL KINDERGARTEN 292-2442
---ST MARK RD ENDS
2001 REESE HERBERT • 292-1963
2003 GALLOWAY ISAAC W • 292-0390
2004 VACANT
2006 PAINE JAMES D 299-5969
2007 MARTIN NELLIE P MRS • 292-2040
---CAMEO DR ENDS
2104 PICKARD JAMES W • 299-7403
2105 SMITH VIRGIL R • 292-1675
2106 NO RETURN
2107 STONE DONALD E • 292-0658
2108 WEBSTER JAMES A • 292-0745
2109 MANESS JAMES M • 292-1575
2110 LACKEY MARVIN C • 292-0991
2111 NOLAND JACK • 299-2177
---HARDIE INTERSECTS
2200 JACKSON JUNIOR HIGH SCHOOL 292-0050
2201 WHALEY LARRY D • 292-2222
2203 WINTERS ALLEN E • 292-2857
2205 GENTRY COLEMAN A JR • 292-2018
2207 HOLLINGSWORTH JAMES L • 292-2556
2209 COVINGTON HENRY S JR • 292-0241
---BUNDY DR BEGINS
2301 SETTLEMYRE THOS A JR • 292-0740
2303 COLEMAN CECIL B • 292-0828
2305 OWEN LEON D • 292-1590
2306 MURPHEY ARCHIBALD D SCHOOL 292-0447
2307 BELCHER JAMES F • 292-1364
2309 LEONARD JACK C • 292-0413
2311 MAYNARD WM H • 292-0508
---CRESTRIDGE RD INTERSECTS
2403 DIXON J FRANK • 292-2943
2407 HYSLOP SAML • 292-0210
2409 BELL GORDON E • 292-0842
---VANSTORY INTERSECTS

33

OPAL DR -FROM FREEMAN MILL RD EAST 1 S WILLIAM

---ZIP CODE 27403
1911 COOK HENRY M • 274-1413
1915 HUGHES ARLIE 275-7835
1918 MARLETTE LAWRENCE E • 274-7595
1919 DAURITY FRANKLIN Y 274-7191
1921 SAGE HAZEL S MRS • 275-4895
1922 WILLIAMS ERNEST N 274-9723
1923 WALL VIRGIE S MRS 273-2030
1924 FRIDDLE JAMES H • 273-1652
1925 THORNBERRY PAUL D • 272-3071
1926 JONES ROBT D • 274-0814
1928 BURGESS GEO A • 272-0898
1930 LEWIS JOHN R •
1932 FRANK DONALD F • 273-1148
1934 GALLOP FLOYD O 274-6419
---VALLEY PARK DR INTERSECTS

41

---VALLEY PK INTERSECTS
2003 MC INTOSH JAMES E •
2004 MAY J NELSON • 273-3133
2005 STRICKLAND GENE R
2006 DAVIS BILL A • 272-6567
2008 MANGUM RONALD W •
2009 VACANT
2010 HILTON DONALD L • 272-4304
2011 CRIST PEGGY MRS MRS 273-4028
2012 MASSARONI PIERINO •
2014 COOPER DARRELL E •
2015 HUFFMAN CLIFFORD T •
2016 JACKSON ROBT J • 275-1520
2017 NO RETURN
MOORE LARRY G 272-6389
2018 LESTER WM C JR •
2020 ROACH MELVIN E
2022 MC CARTY JAMES H • 274-1810
2024 SUGGS FLORRETTE E MRS • 275-1877
2025 DIXON DAVID A • 273-3721

22

ORANGE ST (O'HENRY OAKS)-FROM 1616 17TH NORTH AND NORTHWEST 3 EAST OF SUMMIT AV

---ZIP CODE 27405
2702 BURRIS DON R 273-8726
2704 VACANT
2706 PHILLIPS GARLAND W 275-8871
2709 SNOW EDWIN M • 272-7414
---LONGFELLOW INTERSECTS
2800 OLDHAM OLAN E • 272-7256
2802 HORTON PAULINE T MRS • 272-8302
2805 BROTHERS BOBBY H •
2807 DEAL DAVID A • 275-8717
---HEMINGWAY DRIVE BEGINS
2900 BARBER THOS D • 273-3585
2901 SMITH JAMES C • 274-8551
2902 BURNETT BOBBY J 274-8145
2903 ROLLINS FLOYD H • 275-3626
2904 BERG KENNETH D REV 272-6274
2905 WHITE DEO M • 273-1998
2906 PROTAS STANLEY J • 274-3169
2907 MORGAN RALPH H • 274-4047
2909 KELLY W CLAUDE • 272-4087
---EMERSON RD ENDS
---WOLFE RD ENDS
3002 DAYVAULT HARRY M • 273-9786
3003 THARRINGTON THOS H 275-3934
3005 LEMONDS THOS C • 272-7455

50

---CONE BLVD INTERSECTS
3100 LILLEY ELMER H • 274-0813
3101 HONEYCUTT R CLEO • 273-1210
3102 THOMPSON LEE V • 274-4993
---WHITMAN RD BEGINS
3202 MC GEHEE L C • 274-4207
3204 JENKINS WINFRED S • 275-4448
3206 PINKLETON JOHN R • 275-2743
3208 VACANT
3210 BEAL CLARENCE B • 273-8300
3212 PHILLIPS DONALD G • 275-4674

25

ORCHARD ST -FROM 900 IRELAND SOUTH 3 WEST OF ASHE

---ZIP CODE 27406
1207 VACANT
---CURTIS BEGINS
1217 HENDERSON CARRIE M MRS
---DOAK ENDS
1307 TAYLOR HATTIE K MRS
1309 VACANT
1318 FAIRLEY THOS A • 275-4943
1321 JACKSON THOS P • 273-1875
1327 VACANT
---SOUTH INTERSECTS

29

---OAK BEGINS
1408 RAINBOW ORCHARD APARTMENTS
HOLT ERWIN
1410 MC CRAY LUTHER
1412 WILSON CLIFF
1414 SHAFNER WM E
1418 NO RETURN
1420 ROBINSON MELVIN
1422 AUSTIN JIMMIE T
1424 BATES EARL
1426 WILSON LEWIS W
1428 SARTERS MELVIN JR
1430 WILLIAMSON WM A
1432 GRAY MILTON
1434 GLENN DORSETT MRS
1436 SILER GRADY
1438 BENNETT NELLIE A MRS
1440 HARRISON ERNEST
---MARSH ST BEGINS

36

ORIENT ST -FROM 1800 RANDOLPH AV WEST 2 SOUTH OF BURTNER

ORIOLE PL -FROM BEY WESTOVER TER WEST 2 NORTH OF SEMINOLE DR

---ZIP CODE 27408
1512 WESTOVER TERRACE APARTMENTS
GAYLORD MARY S MRS 273-6603
1514 HOOCK EVELYN R
1515 FERGUSON FRANCES M MRS 274-2028
1516 LOMAN WOODY E

Goodwin Inc.
Plumbing and Heating Contractors
Residential and Commercial
ALL WORK GUARANTEED
TEL. 275-9563
Nights and Holidays
TEL. 272-2287
719 Winston St. (Ord)
P.O. BOX 6011 SUMMIT STATION
(See Page 114 Buyers' Guide)

HARDWARE DISTRIBUTORS, INC.
Wholesale Distributors of
NATIONALLY KNOWN BUILDERS' HARDWARE AND SPECIALTIES
1105 PARK TER, P. O. BOX 20132 (See Page 83 Buyers' Guide) TEL. 299-7341

24 Hour Ambulance Service
Oxygen and Two Way Radio Equipped
Dial 272-5158
401 W. Market St.

HANES-LINEBERRY FUNERAL SERVICE
"The Home of Thoughtful Service for 47 Years"
COMPLETELY AIR-CONDITIONED
(See Page 73 Buyers' Guide)

Member by Invitation
National Selected Morticians

ORIOLE PL--CONTD
1517 MOORE IDA B 275-3194
1518 NO RETURN
1519 CAUSEY MOZELLE 272-7892
1520 BARRON LESSIE T 273-7065
1521 BROWN SHIRLEY F 274-8186
SIMPSON S ANN

67

ORLANDO ST -FROM 532 CREEKRIDGE RD NORTH AND NORTHWEST 1 EAST CAM PL

---ZIP CODE 27406
1606 COTTRANE JAMES C • 299-7158
1608 SHAW RILLA M MRS
1609 LEACH FRED D • 299-8338
1613 VACANT
1614 HUMBLE THOS R 292-6657
---RAUENDALE DR INTERSECTS
1701 HOBBS BOBBY L 292-1457
1705 NORTH STATE TILE CO 299-9694
ELLINGTON DAVID E • 299-9604
---REHOBETH CHURCH RD INTERSECTS

45

ORLON ST -FROM 4515 RAILWAY AV SOUTH 1 WEST OF NORWALK

---ZIP CODE 27407
500 SMITH JOE • 299-0502
506 ERVIN WILLIS •
508 GLOVER MARINIA •
512 MURPHY WILLIE B
---SWIFT ENDS

65

OSBORNE RD -FROM HIGH POINT RD SOUTH 4 WEST OF VEASLEY

--- ZIP CODE 27407
2225 PRESSLEY HAROLD D
2228 AUSTIN RICHD E
JACKSON CALLIE R MRS 299-4620
LUCAS JIMMIE L 292-5263
SOMERS CLARA F MRS 299-0590
ADKINS JOHN T
WOODARD WM H 299-1818
2229 VADEN THOS P • 299-6456
2233 LAYTON WM E • 299-6475
2234 TROXLER GARLAND B • 299-6624
---OAKWOOD DR BEGINS
2301 PATTERSON JAMES C • 299-6089
2302 LEMONDS CLYDE C • 299-4966
2303 RUMLEY CARL W • 299-4699
RUMBLEY J MILTON
2304 WRIGHT HERBERT S • 299-4394
2305 COX LAWRENCE P •
2306 GOODE GARLAND A
2308 VACANT
2407 SMITH B L SENIOR HIGH SCHOOL 292-1861
2412 CLEARY LELA N MRS • 299-6696
---FARMINGTON DR ENDS
2602 OSBORNE JESSE R JR • 299-3973
2604 VACANT
2610 OSBORNE WILLIE W MRS • 299-4294
2703 OSBORNE DORLAND T
2913 ROSCOE LEE
2930 VACANT
2932 BRYANT WM M 299-5949
3010 EDWARDS CHESLEY M
---ELMYRA BEGINS
3102 CABLE EDGAR L • 299-5082
3105 TUCKER LEWIS L • 299-4690
3106 EARP CHARLES D 299-4425
3109 HENDERSON THOS L
3110 CABLE WM B • 299-5374
3111 LOVE WALLACE R •
3115 VACANT
3202 ARMFIELD JAMES A •
3212 DRAPER HUGH W • 299-4179
---FREEMAN MILL RD INTERSECTS
---CITY LIMIT
3402 CARTER WINIFRED C
3405 SAFERIGHT JESSE M • 299-6284

55

OVERBROOK DR -FROM 1405 QUAIL DR WEST 1 NORTH OF FERNWOOD DR

---ZIP CODE 27408
2500 ALSTON DAVID H • 275-5108
2501 REYNOLDS JOHN G • 275-2142
2502 LABELL NAT B • 275-5676
2503 CONADAY M HELEN M • 274-7855
2504 KUTCHEI ZOLMAN • 275-5231
2505 PEARLMAN ROBT B • 275-1281
2506 STRINGER VERGIE L • 274-2774
2507 THOMPSON CHARLES W •
2508 SMITH THOS • 272-5557
2509 GREEVER CHARLES H 275-7565
2510 LANE BARBARA A • 275-0173
2511 HOBGOOD BAILEY W JR • 275-1976
2512 O'LEARY JAMES A 274-0854
2513 FRISTOE ROMA T MRS 272-9712
2514 MOORE JAMES A 274-2840
2515 TATTEROW RICHD L • 273-1880
2516 WRIGHT H JOE • 275-1328
2517 HUDSON JAMES H • 275-2095
2518 HOLT JAMES D • 272-3041
2519 KENNERLY JERRY R • 275-4906
2520 HEWITT WYNDHAM D • 275-5448
2521 CANNON HARRY L • 275-6279
2522 HUTTON CHARLES C JR • 273-0752
2523 MOORE JOHN E • 273-4535
2524 SHALLANT JOE S • 273-6282
2525 MURPHY K ROY • 274-4331
2526 MC DOWELL WALTER R • 274-5525
2527 VASUT JOSEPH A • 275-5518
2528 RALLS GEO T • 275-6811
2529 WALSH ED J • 272-5349
2530 BRITTAIN C E • 274-4732
2531 BYRUM JERRY H 274-2133
---BONDADVENTURE RD BEGINS
2600 GIBSON WADE J • 274-8283
2601 DAVIS WM L • 274-6255
2602 FINGERHEIT JACK B • 275-1093
2603 HARTLEY R DEAN • 273-6277
2604 GREENSBERG MEL G • 274-3893
2605 KINARD EDW R JR • 274-0341
AUDREY'S DANCE STUDIO 274-0341
2607 STANCIL H BRUCE • 275-5237
---GRACEWOOD DR INTERSECTS

63

OVERLAND HTS -FROM 1915 PEALE TER WEST

---ZIP CODE 27407
3807 CHAPPELL CHARLES F
3809 VACANT •
3810 EASLEY EDGAR R • 299-2653
3811 BOWMAN JAMES III 299-4185
3812 COX ROBT R 292-0282
3813 CLAYTON FRED L JR
3816 WRIGHT THOS E • 292-0068
3817 KENNEDY CLARENCE L • 299-3287
3819 NO RETURN
3821 THOMAS A FRANK • 299-0989
3822 SOWERS WALTER J • 299-6691
3832 WEBSTER EUG N
3837 VACANT
3838 TARLTON LESTER C • 299-4958
3839 WALLS VERLINE R MRS • 299-1118
3840 APARTMENTS
1 SCOGGINS WM R 299-1889
2 GOFORTH T R
3 TANNER BOBBY G 299-1772
4 KONKLE WM A JR 299-3303
5 LEONARD J L
6 NO RETURN
7 VACANT
8 THACKER CHARLES W 292-3301
9 MARTIN WM I JR 292-4497
10 HORNER DAVID
3843 BENNER KATE
---MERRITT DR INTERSECTS

15

OVERLOOK ST -FROM 1900 W MARKET NORTH 2 WEST OF AYCOCK

---ZIP CODE 27403
---MADISON RD INTERSECTS
202 MC CREARY JOHN T 273-4771
---ROLLING RD INTERSECTS
---FRIENDLY RD INTERSECTS
406 BLACK LAUREL A 275-4461
407 KING LELA M MRS 274-8928
408 GIBBONS FLORENCE W MRS 272-0928
409 CONRAD SUSIE 273-2617
410 KOONTZ OLIVE M 272-2282
411 KELTZ MILDRED L MRS 272-5861
412 HALPERN MURRAY 272-8703
414 BISHOP ERNEST M 273-0385
416 STANG REBECCA H MRS 274-4021
---VILLA DR BEGINS
500 SANDS FRED S 273-1559
502 ACKER SARAH K MRS 275-2414
504 WADE L B 273-0646
506 BELOVITZ JOHN R 273-1592
508 WHITE GENE H 274-1713
509 DIXON WM L 274-6906
510 LEMONS BARRY F 274-0338
511 ABERNATHY SIDNEY L
512 JONES JOHN L 274-3595
513 GOODMAN BERTHA R MRS 274-2387
514 BENNETT LOUISE G MRS 275-5577
515 NELSON NANCY E
516 LEVENS HOWARD 274-2552
517 HENTHORN HARRY W 275-8096
518 COORE MARJORIE S MRS 275-5616
519 JENKINS DONALD G 274-2672
520 COOKE WM R JR 272-5391
521 LOWDERMILK MILLARD F 275-7571
522 BULLARD BILL 273-5626
523 MC CORMICK SHERMAN E
524 COOPER TED R 273-3961
525 HUNT PHILLIP 274-7027
526 BELL JAMES M 275-8850
527 FREEMAN EMMA P MRS
528 PRUITT WM D 272-5050
529 LOMBARDO GLORIA 273-7937
530 EDWARDS FORREST E JR 273-3212
531 MELVIN LOUISE K MRS 274-3882
532 MILLER PATTIE B MRS 274-2972
533 ROSS ARCHIE W
534 ENGLISH JOHN C 275-3500
535 UTTER HERBERT A
536 WATSON EDSON E 275-1423
537 PRITCHETT CHARLES 272-7814
538 AYERS R DICK 272-8005
539 WATTS HENRY M 275-6859
540 ROBINSON PAUL A JR 273-4625
541 UTTER VICTOR L 273-0296
542 SCHENK SYDNOR A 275-8920

BROWN REALTY CO., Inc.

Commercial
Industrial
Residential
Sales
Rentals
Development
Management

214 Commerce Pl.

Dial 275-7624

Nights and Weekends 275-7625

(See Page 121 Buyers' Guide)

Esso

Super Market, Inc.
Groceries - Fresh Meats - Produce - Vegetables
900 Gorrell St.
Phone 273-0525

KIRK'S SINEATH MOTOR CO.
AUTO REPAIRS • WRECKER SERVICE • BEAR ALIGNMENT
419 BATTLEGROUND AVE. 24 HOUR SERVICE (See Page 18 Buyers' Guide) TEL. 272-3456

RANCHERS PACKING COMPANY
COUNTRY HAM
FOOD LOCKERS
COLD STORAGE
WHOLESALE MEATS
GRINDING SERVICE
ALL YEAR LOCKER SERVICE
4512 W. Market St.
Tels. 292-5397 and 299-8859
(See Page 69 Buyers' Guide)

Brinsfield Lincoln - Mercury Inc.
Continental Mercury Comet
SALES SERVICE
TEL. 273-6955
335 N. GREENE ST.
(See Page 7 Buyers' Guide)

YOUR Independent Insurance AGENT "SERVES YOU FIRST"
PHIL R. CARLTON, INC.
GENERAL INSURANCE Since 1915 REAL ESTATE
(See Page 87 Buyers' Guide)
CARLTON BLDG.
232 W. MARKET ST. OPPOSITE COURT HOUSE PHONE 272-8157

OVERLOOK ST--CONTD
543 HILL NANCY R 272-3258
544 IRELAND SUE 274-9098
545 CRAVEN ETHEL G 274-1556
546 BOWES CLYDE B 273-1282
547 LINDSAY F JEFFERY III 273-2972
548 RAGLAND HERMAN M JR 275-2322
549 BURROUGHS SHELIA
550 PETERSON JUDITH L 272-8508
551 JONES ROBT L
552 JOYCE WAY L
554 SILVERTHORNE MARGARETTE D MRS 272-0609
556 HUTCHISON ROY F 274-0989
558 DAVIS JACKIE G 275-6035
560 VACANT
562 ROYALS FRANCES E 272-7790
564 SMITH WM R 274-0734
566 WEBSTER J ROBT
568 PROUT LLOYD T 274-3540
---TREMONT DR INTERSECTS

53

OVERTON DR -FROM 2307 KERY DR NORTHWEST 1 WEST OF WANDA DR

---ZIP CODE 27408
3400 POLKA E ALLEN 288-1419
3401 DOWDY CLIFTON C ● 288-3166
3402 BARRIER HAROLD A ● 288-1051
3403 HERSHBERGER DONALD R ● 288-2742
3404 LEE GEO ● 288-2656
3405 COCHRAN JAMES B JR ● 288-1886
3406 MC CULLOUGH BRUCE J ● 288-2698
3407 LANGLEY B RUSSELL ● 288-4814
3408 ADKINS LEE W REV ● 288-1772
3410 FOX F LEE ● 288-3977
3412 NO RETURN
---FERN PL ENDS
3414 BROWN LESLIE ● 288-2903
3415 LAMBERT JAMES A ● 288-1526
3416 SHAW WALTER K ● 288-3006
3417 VACANT
3419 SQUIRES WORTH N ● 288-1388
---HATHAWAY DR INTERSECTS

50

OWENS ST -FROM 3418 WICHITA PL EAST 1 SOUTH OF RANKIN RD

--- ZIP CODE 27405
1628 HICKS RUBY W

36

OXFORD ST -FROM FLORIDA SOUTH 2 WEST OF BENBOW RD

---ZIP CODE 27406
---BRITTON INTERSECTS
504 HESTER WILLINE MRS
506 FREEMAN ANNA W MRS ● 273-4502
511 PONE HODGES
---BRITTON INTERSECTS
601 POSEY CHARLES E
606 BARON ARNETTA
703 PARKER WILLETTE ● 272-5931
707 HARRISON W CLAYTON ● 272-8307
709 GRAHAM DAVID ● 273-4153
711 PILGRIM BAPTIST CHURCH
801 BYRD SIDNEY W ● 274-5044
802 GRAY VANCE E ● 273-6332
803 RAMSEY CHARLIE A ● 274-5038
804 MICHAEL JAMES W ● 274-1282
805 MYRICK WALLACE M ● 274-7888
806 JONES JOHN H ● 275-5435
807 CANFIELD WM JR ● 274-8270
TROXLER ALF A ● 273-9842
808 PETERSON BRANTON ● 275-2076
809 BOULWARE JOSELYN E MRS 274-4156
810 TAYLOR HUBERT W ● 275-7171
812 GARDNER ALEX B ● 272-8634

37

OXLEY PL -FROM S CHAPMAN WEST 1 NORTH OF SPRING GARDEN

---(NOT OPEN)

29

OZMENT ST -FROM 541 FLORIDA SOUTH 2 WEST OF ASHE

44

PACIFIC ST -FROM INDUSTRIAL AV SOUTH 1 EAST OF S ELM

67

PADDINGTON ST -FROM 2608 ROCKY KNOLL RD SOUTH 1 WEST OF GAR PL

---ZIP CODE 27406
3002 BALLEW ROBT M 292-3397
3003 SIZEMORE MARCUS T ● 292-2951
3004 FEE LORAN C ● 292-1740
3005 JOHNSON WM F ●
3006 UNDER CONSTN
3007 SAUNDERS MARVIN E
3008 UNDER CONSTN
3009 CHINN HOWARD G ● 299-4757
3010 THACKER LENA H MRS 292-3275
3011 IDOL HOMER A 299-3900
3012 FEARRINGTON J PHILIP 299-3960
---LIVINGSTON ENDS
3015 GIPSON JASPER T ●
3017 WALLACE WELDON P ● 299-6790
3019 VACANT
---DAYE DR INTERSECTS
3101 WHEELER ARCHIE S ● 299-0089
3103 WILKERSON DENNIS C ● 299-8093
---SPRINGBROOK DR INTERSECTS

20

PAGE ST -FROM E CONE BLVD SOUTHEAST 1 EAST OF ELM

---ZIP CODE 27405
201 PAGE WALTER HINES HIGH SCHOOL 275-9528

5

PAISLEY ST -FROM PRICE NORTHWEST 1 WEST OF N ELM ST

---ZIP CODE 27401
101 GREENSBORO FLORAL CO FLORIST 272-6508
102 INVESTORS DIVERSIFIED SERVICES INC INVS 273-4417
INVESTORS SYNDICATE LIFE INSURANCE & ANNUITY CO 273-4417
103 O'CONNOR JAMES J ●
104 FASHION TWO TWENTY COSMETICS 275-0211
SHULTZ HOWARD V CO COSMETICS 275-0211
106 COPY ELECTROSTATIC INC DUPLICATING MACHS & BUS FORM 275-9237
---GREENE INTERSECTS
129 SESSOMS BLANCHE J MRS 274-1453
131 PATE HIRAM 272-6684
THOMPSON NANCY J
133 LEVEHAGEN LILLIAN 274-3119
133½ MC MASTERS DARRELL
134 DAVIE SAML B ● 273-0131
DAVIE CLYDA P MRS FURN RMS
135 WHITE PAULINE 273-5923
135½ PAINTER MARY H 274-1206
137 MESSER WM L
LOMAN PHYLLIS Y 274-8532
139 GENTRY HETTIE M MRS
---SIMPSON INTERSECTS
205 WATKINS FRANCES B MRS
PEELER JESSIE R MRS
307 LANIER'S SODA SHOP 273-1725
307½ VACANT
---SMITH INTERSECTS

14

PALM ST (MC ADOO HEIGHTS)-FROM CHURCH NORTHEAST AND NORTH

---ZIP CODE 27405
1901 MILAM BENNY H ● 273-3998
1903 MANUEL GASTON ● 274-8956
1905 CURTIS OLIN W 275-7443
1907 SEWELL JOSEPH B ● 273-9430
1909 FORD EDNA
1911 FAIRCLOTH BERTIE D MRS ● 272-6777
1915 TEXTILE BEAUTY NOOK 273-0717
HOBBS MARGT T MRS ● 273-0717
1917 MARPHIS CHARLES R ● 275-4459
1919 KIRKMAN WM H ● 275-7231
KIRKMAN KATH 272-0036
PICKARD LUCY A MRS ● 275-7231
1923 PALM STREET CONGREGATIONAL CHRISTIAN CHURCH

10

PALMETTO ST -FROM 922 PARK AV EAST 1 SOUTHWEST BESSEMER AV

---ZIP CODE 27405
1001 HORTON RUFUS
1003 BOYD PRIDE T 273-6524
1004 HUGHES JOHN T
1005 COLLINS CARL T
1006 GARCIA JESUS 272-4014
1007 MORRISON JOHN W
1008 MANESS BERTHA 272-6841
1009 SEAGRAVES SAMMY J 274-1636
1010 DOWD RALPH M 274-0087
1011 MIKELS BARNETTE 272-4025
1012 GARRISON CHARLES E 272-7536
1013 GUNN KENNETH C 273-7455
1015 CRUMPTON KATH W MRS 275-5866
1016 TOWNSEND HARVEY L 275-4027
1017 VINSON MURPHY J 272-7462
1018 BROWN ERNEST C 272-0603
1019 AYERS JERRY S 272-7063
1020 SMITH BERT E MRS 274-0406
1021 LIGHT COLLIE M
1022 LENTZ MILDRED A 274-7684
1023 TREXLER DONALD L 275-2488
1024 HARRIS DEWEY E
1025 THOMAS JOHNNY J 273-2361
1026 HAYNES PATRICIA S MRS

F. D. LEWIS AND SON, Inc.
READY-MIXED CONCRETE
348 W. Lee St., P. O. Drawer 3325 Telephones Concrete Plant 272-2128, Office 272-0118
(See Page 37 Buyers' Guide)

TALLEY ELECTRIC CO., Inc.
ELECTRIC HEATING • ELECTRIC CONTRACTORS • AIR CONDITIONING
COMMERCIAL — RESIDENTIAL
1109 Battleground Ave. (See Page 59 Buyers' Guide) Phone 274-1531

PALMETTO ST--CONTD
1027 OZMENT CLARENCE C
1028 CRAINE VERNON 274-7776
1029 DUNCAN WAYNE
1030 JACKSON DARLENE
1031 SMATHERS JACK E 273-4986
1032 TOWNSEND ELBERT C 272-8934
1033 VACANT
1034 DA BEIRO LINDA S MRS 273-8459
1036 RAINEY FRANCES R MRS 275-1043
1038 CREWS DAN R 274-3986
1040 NO RETURN
1042 HUNT MAMIE P MRS 274-2500
---CIRCLE DR INTERSECTS
---BESSEMER AV INTERSECTS

9

PAMLICO DR -FROM 1500 WEST LAKE DR NORTH

---ZIP CODE 27408
---GARLAND DR INTERSECTS
---DE SOTO PL INTERSECTS
---SEMINOLE DR INTERSECTS
902 LEWIS KATH H MRS • 275-1478
904 GRIFFIN JAMES O • 273-7193
905 GREENLUND E NORMAN 272-2763
906 HODGES EARL M • 275-6655
907 TOWNSEND H GUY
908 LEWIS MACK M • 273-2287
909 WARD EARL F • 275-3008
910 SELDERS GERALD C • 273-4339
911 SEAVER LESLIE W 275-1467
913 VACANT
---CARDINAL PL INTERSECTS
1000 CRAVEN THAD M • 272-5544
1001 DIXON JOHN L • 275-5279
1002 MC GUIRE BENJ W • 273-5943
1003 JOHNSON MATTIE H MRS • 274-7150
1004 PRINCE MARGT C MRS
1005 KNIGHT LAKE M MRS • 272-3259
1006 WOOTERS E MARVIN • 273-4373
1007 JOHNSON JAMES W • 275-8390
1008 FOLK WM J JR • 272-3415
1009 GWYNN HAZEL B MRS • 273-4180
1011 STUM RUSSELL F
---TWYCKENHAM DR INTERSECTS
1100 SEIGLER RALPH H •
1101 TIDWELL ROBT G • 272-7727
1102 MATTHES HERBERT J • 273-7342
1103 KING MAXON H • 275-4267
1104 MC INTOSH CRAIG S • 273-7000
1105 SELF J FRANK • 275-1763
1106 GORDON IRVING Y • 272-8237
1107 NO RETURN
1108 HUNSINGER JOHN B • 272-2981
1109 KIVETT CHARLES T • 273-8309
1111 SMITH CHARLES H • 273-4188
---WHILDEN PL INTERSECTS
1200 EUBANKS ROBT C JR • 273-9114
1201 GARNER DOROTHY D MRS 274-5343
1202 BUIE LARRY 272-4221
1203 DUNN CLARENCE L 274-9704
1204 GREER CAMDEN E MRS 275-0183
1205 COX MARGT K 275-6960
1206 HORMAN RAYMOND F 273-6112
1207 HURST MARY E MRS 273-6338
1208 NO RETURN
1209 VACANT
1210 GOODE MILDRED M MRS 274-7835
1211 VACANT
1212 BOWERS THOS C 272-0373
1213 MC GEE CHAS G
1214 WILLIAMS CHARLES E JR 272-4815
1215 VACANT
1216 SHORE CLIFFORD E 274-4191
1217 MOORE WM J
1218 KEESEE JAMES P
1219 MITCHELL MERLE M MRS 272-4991
1220 WINNER GORDON H 274-4140
1221 RADLOFF WM H 274-2859
1222 NO RETURN
1223 VACANT
1224 NO RETURN
1225 NESMITH WM R
1226 HART MARTHA L MRS 273-3330
1227 DE COSTE RICHD L 275-4382
1228 HEMPHILL FREDK L 274-6427
1229 NO RETURN
1230 TATE MABEL P MRS
1231 KINNEY MARIAN S MRS 274-3891
1232 YOUNGER ROBT L
1234 SHARPE MARIANNA B MRS
1236 LUCADO PHILLIP R 272-7051
1238 DIXON MAZIE W MRS 275-8746
1242 BLACKMAN JERRY C
1244 RICHEY JOSEPH J 275-2188
1246 BEAMAN JOHN R JR

11

PARISH ST -FROM 1100 CLEBURNE WEST 1 NORTH OF W WENDOVER AV

---ZIP CODE 27408
1100 SHERRILL BRADY W • 273-2383
1102 DENNIS LOUISE L MRS • 273-8284
1103 MOODY JUNE H MRS • 273-7430
1104 VACANT
1105 INGOLD ERNEST D • 273-7579
1107 FORSYTHE BELLE W MRS • 272-0641
1108 MORGAN O THOS • 275-1352
1109 BRUCE JAMES R • 272-3063
1110 COCKMAN ISOM D 274-1778
1111 LEWIS VERNON E • 275-6047
1112 MOORE ROBT H • 275-6604
1113 JONES LUTHER L • 273-0470
1114 BRITT FRED C •
1115 QUAKENBUSH JOSEPH D • 275-7725
1116 ROBBINS PAUL R 273-4061
1123 NUNN LESTER G 273-8861
1124 DUKE ESTELLE M MRS CURTAINS • 272-3833
1125 VAUGHAN MARVIN J • 273-9397
1126 STIGALL JAMES • 273-1050
1127 VACANT
1128 HAITHCOCK CLYDE R • 274-8154
1129 PARDUE WM A 275-1068
1130 DUNN STEVEN L
1131 STANTON EDNA H MRS • 275-7764
1132 MC RORIE ROBT A • 273-6471
1133 THOMAS CLARENCE S • 275-6851
1134 STEPHENSON WM R 274-7340
1135 WALLICK ROBT P • 275-6339
1137 BLAIR WM H • 273-9226
---MATTHEWS INTERSECTS

10

PARK AV FROM 500 PERCY NORTHEAST 1 SOUTHEAST OF SUMMIT AV

---ZIP CODE 27405
500 SEXTON BILL
502 HUDSON HILDA N MRS 275-8080
503 LANDRETH JESSIE W MRS • 272-1220
504 APARTMENT
1 STANFIELD SYLVIA 272-2454
2 VACANT
3 MARTIN SUSAN D 274-2054
4 SOCKWELL ANNIE B 274-7734
505 KAPPS MINNIE S MRS • 272-5862
516 HARRIS WM F • 275-2054
507 JONES WILLIE R • 272-5473
508 TOUCHSTONE HARRY E • 274-1748
509 GRAY WALTER E 275-3565
510 CALICUTT OLA C MRS
TURNAGE ANNIE C MRS 272-3247
511 RITCH PAULINE •
512 UPCHURCH WINSTON J 273-4314
513 MASTIN E BRUCE • 272-0594
514 LINEBERRY JOSEPH L • 273-1698
515 SKINNER LYNN W 275-5614
516 JONES LOIS O MRS • 272-1370
517 NO RETURN
518 SUTTON LOUIS A
BROWN BOBBY
519 NO RETURN
520 HAYES REST HOME 272-4762
---CHARTER PL INTERSECTS
600 FEENEY MARY M MRS • 272-6927
601 JOHNSON NANNIE MRS • 273-5094
602 VACANT
603 WEBSTER WM C 273-6750
603½ JORDAN ANNIE
604 TICKLE E CARL 274-7434
605 PREDDY GEO E • 273-6763
606 HIGGINS ODELL • 273-5306
607 PARK AVENUE REST HOME 272-4826
608 COBLE DENNIS G • 273-3326
609 LEE ETHA W MRS • 272-6079
610 BARNES RICHD
710 HARTSELL RUBY M MRS 273-4745
610 TUTTLE HAROLD M
WRIGHT HARVEY
611 VACANT
612 VACANT
612½ CHILTON SANDRA
613 BOSTICK SALLIE B • 272-6252
620 PRATT CHARLES A • 273-7554
621 APARTMENTS
1 RHYNE MARIE V 272-2680
2 MC CASKILL FRANK 273-5795
3 DELANEY NANCY
4 BREWER BRENDA J MRS
5 COX JAMES D 272-5851
623 PATTERSON ALLEN C • 273-7946
624 ATTAYEK PETER J • 272-2017
625 SELF EULA MRS • 272-8150
---BAGLEY INTERSECTS
701 MANLEY LOTTIE K MRS • 275-6306
703 BOND ALLIE L MRS • 272-6591
705 APARTMENTS
1 NO RETURN
2 NO RETURN
3 ELLER HAZEL W 273-1110
4 ABBOTT J WM 274-3676
5 MAY ALICE S 272-3495
6 HARTLEY PAT 275-2997
709 MORRISON FEEMSTER C • 272-9893
711 PEARMAN RAY
WILLIE BOBBY
714 ELLINGTON BILLY
SMITH ELWOOD A • 275-3511
732 NO RETURN
734 OLDHAM GILES L 274-8894
734½ HEIDLEBERG WOODY
735 KEEN WALTER E JR 273-3169
736 MC DANIEL JACK F
737 KING CYRUS E • 272-1478
738 KENNEDY MARY MRS
739 CHRISTOPHER JOHN R • 273-6496
740 PATTERSON MAUDE C MRS • 272-2577
741 RICHARDS PHOEBE • 272-8406
742 NANCE HENRY V • 272-2682
743 MOORE WM K • 272-3883

QUALITY COURTS UNITED INC

The Oaks Motel

APPROVED AAA COURT

1118 Summit Ave. on U.S. Hwy. 29-A North Inside City

78 SPACIOUS ROOMS

Executive Suite

Meeting Rooms

Free Television

Customers Dial Phones

100% Air Conditioned

Putting Green

Shuffle Board

Swimming Pool

A Fine Restaurant onPremises Acorn Tavern

Phone 272-0105

(See Page 104 Buyers' Guide)

DOWNTOWN
203-211 South Elm
TELEPHONE (ALL STORES)
274-4661
(See Page 52 Buyers' Guide)

Thalhimers
THE FASHION STORES

SHOPPING CENTERS
Friendly Shopping Center
and
Summit Shopping Center

Greensboro's Complete Outfitters for Men and Boys Since 1890
Vanstory CLOTHING COMPANY
Jefferson Standard Bldg., 107-109 W Elm St.
(See Page 32 Buyers' Guide)
Tel. 275-2807

PEGRAM-WEST, INC.
CUSTOM WOODWORK - BUILDING MATERIALS - READY MADE PRE-FINISHED KITCHENS
405 E. Meadowview Rd.
(South Elm Street at Tobacco Warehouse)
Tels. 273-6958, 273-6959 and 273-6950
(See Page 27 Buyers' Guide)

PARK AV--CONTD
744 ENOCHS HERMAN G ● 274-3361
745 ALLEY ELIZ H MRS FURN RMS 275-5802
746 ALLEY GLENDA S 275-5802
747 VACANT
747½ SKEEN BEULAH M 272-7631
STANTON NELLIE L MRS
748 BARKER SARAH T MRS FURN RMS ● 274-7204
---DEWEY INTERSECTS
800 VICKERY PHYLLIS ● 273-9623
801 SCURLOCK LENA B FURN RMS ●
COCKERHAM J O
WOODLIEF ROXIE NURSE ● 275-2782
804 JORDAN CARL M ● 275-1756
808 KEMP ROBT S ● 275-0382
809 VACANT
810 WHITE GASTON P ● 273-7381
811 GREENE HARRELL L ● 274-1918
812 PEARMAN W POSEY ● 274-6925
813 CORE SPENCER B ● 274-7000
814 BENGE ROBT L ● 273-1126
816 NEWNAM CHARLES T ● 273-0197
NEWNAM'S DAY NURSERY
---SULLIVAN INTERSECTS
902 SQUIRES TERRY
904 BRYSON EDWIN H 274-5331
906 WRIGHT HARVEY 273-4942
908 SCOTT JAMES G 274-9031
909 FIRST UNION NATL BANK OF NC DRIVE IN
910 MOORE HUGH R
912 COPELAND HOWARD F ● 273-0776
914 VACANT
916 LOVELACE NELLIE T MRS 275-2265
918 WILLIAMS BETTY A MRS 273-0258
920 KIVETT DONALD L 275-4429
922 SWENEY LARRY
---PALMETTO BEGINS
---BESSEMER AV INTERSECTS

42

PARK AV -FROM 4TH NORTHEAST 1 EAST OF SUMMIT AV

---ZIP CODE 27405
1200 CHEEK HAROLD T ● 273-0314
CHEEK'S BEAUTY SHOP 272-0905
1201 HARDIN CHARLIE D 275-2223
1202 CARRUTHERS ETHEL W MRS ● 273-6558
1203 CURTIS DENNIS T ● 275-2111
1204 VACANT
1205 APPLE MARVIN A ● 274-7367
1206 JAMES GEO R ● 274-3790
1207 MARSHALL JOHN W ● 274-4117
1208 NOAH T RUSSELL 272-3090
1209 NEWNAM ROY L ●
1210 VACANT
1211 KEY KENNTH R JR ● 275-7921
1212 MOFFITT ALTON R ● 274-8776
1213 STANLEY ROBT W
1214 WARD THOS H ● 274-3131
1215 SMITH GEO W ● 274-7552
1216 WARD BEULAH J MRS ● 272-8386
1217 ARMFIELD JOHN 275-8381
1218 WARD THOS O JR ● 273-0611
1219 LOVE EDGAR R ● 274-7145
1221 WRIGHT FRANK 275-4617
1223 POOLE BERNARD L ● 274-6270
---MEADOW INTERSECTS
---6TH INTERSECTS

1?8

---TEXTILE DR INTERSECTS
1500 ZIMMERMAN JACK D ● 274-7966
1501 HILL GLENN R ● 274-0303
1505 SUTTLES TURNER ● 273-2470
1504 MILLER CHARLIE M ● 274-3357
1506 BELL LEONARD H ● 274-6137
1507 BRANSON CLYDE L 274-0092
1509 BOWMAN COLON B ● 274-9066
1510 COLEMAN JOHN ● 273-5953
1511 KISER RONALD ● 274-8638
1512 JOHNSON RUSSELL 275-3879
1513 CHAMBERS ROBT D ● 274-4308

59

PARK TER -FROM 2800 WALKER AV SOUTH

---ZIP CODE 27403
501 COX TRUITT V ● 299-9079
505 SPENCER WALTER E ● 299-7708
507 TRYFIATES GEO P 292-4848
509 FALK WALTER D ● 299-8453
511 HARRELL ELIZ S MRS ● 299-8309
513 WEIKEL ATWITH G MRS ● 299-8329
515 BARKER'S BABY RANCH DAY NURSERY 299-8548
BARKER FALVEY T ● 299-8548
517 SMITH ROBT C ●
519 WILEY CHARLES M ● 299-7210
521 STRICKLAND CHRISTINE W MRS ● 299-8058
525 CROWDER JOHN B ● 299-8462
527 MILLS CHARLES S JR ● 299-7949
529 FOSTER WM G ● 299-9435
531 TALTON EDNA M ● 299-7644
533 MATLOCK ADELE L MRS ● 299-7373
535 VACANT
537 WELCH RALPH G ● 299-8533
---SPRINGWOOD DR ENDS
601 HUNTER HERMAN A JR ● 299-2075
603 ADAMS CALVIN C ● 299-0581
605 SHELTON THOS C ● 299-7062
607 BELTON KAY MRS 299-8805
607½ GILLESPIE FREDK J 299-3598
609 HARRIS MARGT F 299-2476
BATTEN ROBT W 292-3765
---SHERWOOD ENDS
703 HOFFMAN SELMA E MRS ● 299-7509
---MASONIC DR INTERSECTS
---SPRING GARDEN INTERSECTS
1105 HARDWARE DISTRIBUTORS INC WHOL 299-7341
1106 CLARK HENRY W ● 299-9542
1108 FLOYD LINWOOD T 299-9196
1110 SANDRIDGE ELMO C
1112 HUNSUCKER HERMAN 299-7876
1114 WOODS HARRY L
1115 TENNESSEE-CAROLINA TRANSPORTATION INC 299-8215
---HIATT INTERSECTS
1200 CENTRAL MOTOR LINES INC WHSE
1201 SUN OIL CO 299-7521
1207 FOWLER R D MOTOR LINES INC TRANS 299-9430
TOMPKINS MOTOR LINES INC TRANS 299-8372
---OAKLAND AV INTERSECTS

38

PARKER ST -FROM 203 WOODNELL EAST 1 NORTH OF E MARKET

---ZIP CODE 27405
4301 CAPPS WOODROW W ● 375-3660
4302 HOWERTON THOS
4303 BARBER EDW C ●
4304A HAYNES TERRY L
4304C NO RETURN
4306 BRAY CARRINGTON L ● 375-5851
---AUNT MARYS AV INTERSECTS

7

PARKWAY ST -FROM 301 FISHER PARK CIR NORTHWEST 2 WEST OF N ELM

---ZIP CODE 27401
302 DOUGLAS MARGT W MRS ● 272-7054
306 KELLENBERGER JOHN A ● 272-4396
---BESSEMER AV INTERSECTS
---EUGENE ENDS

43

PARKWOOD DR -FROM 300 ASHLAND DR WEST 1 SOUTH ARDALE PL

---ZIP CODE 27403
3502 APARTMENTS
A BYRD MIRIAM 299-8284
B WALDEN GARY A 299-5474
C BARRINGER F D
D VAETH JOHN 292-5245
3503 APARTMENTS
A LAWSON JOE G
B VACANT
C VACANT
D MOORE AMY 299-0715
3504 APARTMENTS
A SHUPING JAMES A 292-1205
B GIBBONEY WM F 299-1561
C HATHAWAY FRED G 292-0536
D HUNTER SARA M 292-5635
3505 APARTMENTS
A MC CALL DARRELL W 292-1394
B STEPHENSON LE ROY B 292-3122
C YOW CAROL J
D BARRINGER RUBY MRS 299-6768
---MANOR DR INTERSECTS
3506 APARTMENTS
A STAMEY WM A 299-5252
B EVERETTE JOHNNY C 299-7226
C GREENWAY FRANCES C
D BARCLAY MARY S MRS 299-8341
3507 APARTMENTS
A WHICKER REX A 292-3539
B STONE W WALTON 299-1064
B STONE MARY N MRS NURSE
C REEMES ALMAN
D COMSTOCK R L
3508 APARTMENTS
A RICH PATRICIA A MRS 292-5661
B THORNBURN WALTER B JR
C MOORE LOIS M 292-6450
D WILLIAMS CHARLES O 299-2746
3509 APARTMENTS
A FOUST LARRY R 292-6335
B ISLEY DAVID L 292-5590
C WILSON MAMIE F 299-1444
D EATON MAYME L MRS 299-8630
3510 APARTMENTS
A VACANT
B SAMUEL GEO K
C SALEEBY MARGT A 299-7696
D SANDERS JULIA J 299-4397
3511 APARTMENTS
A NESBITT CHARLES E 299-1470
B MILES JOHN J
C MILLER HARRY 299-5840
D PERRITT HAZEL 292-2972
3512 APARTMENTS
A HASSINGER WM E JR 292-5855
B SHERRILL RONALD B 292-6493
C MC KOY THOS E 292-2283
D STEVENSON DUNCAN 292-4504

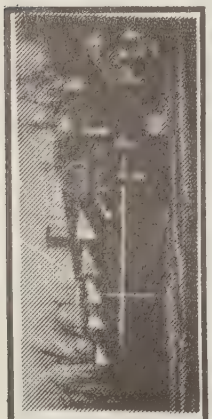
for the best eat of
GRACIOUS DINING
It's...
FRITZ 'N BILLS
Battle Ground Av. and Wendover Av.
(See Page 131 Buyers' Guide)

for Economical Transportation
CHEVROLET
Over29 Years Service
TRADERS CHEVROLET CO., INC.
SALES AND SERVICE
GENUINE CHEVROLET PARTS AND ACCESSORIES
215-217 E. Market St. (See Page 12 Buyers' Guide) Tels. 272-2146 — 272-2147

STARR ELECTRIC CO., Inc.
ELECTRICAL CONTRACTORS and ENGINEERS
(See Page 61 Buyers' Guide)
1421 Battleground Ave.
Dial 275-4544

PARKWOOD DR--CONTD
3513 APARTMENTS
A BEASLEY ERNEST A 299-5214
B HALFORD CHARLES 299-7052
C SMITH FLOYD A 292-5757
D GILDEWELL PATRICIA 299-0298
3515 APARTMENTS
A MASSEL ROSE L MRS 299-0327
B VACANT
C VACANT
D GRIFFIN SHERRILL E 299-1045
---MANOR INTERSECTS
3603 APARTMENTS
A PATTERSON CLEO Y MRS 299-0087
A PATTERSON REZ D III 299-0087
B MARX A DONALD 292-5600
C WASHBURN H GERALD III 299-3986
D SHARPE MILDRED S 299-5076
3604 APARTMENTS
A MOOMAW ROBT C 292-3506
B DOAR WM R 292-5469
C MOSELEY HENRY M 299-9416
D IRVIN S TERRY 292-5759
3605 APARTMENTS
A ZELKO ROBT J 292-4709
B VACANT
C BENNING BARBARA A
D POPE JAMES S 292-5912
3606 APARTMENTS
A SELL G LOUIE 299-7742
B DWIGGINS ROBT D 292-6412
C SMITH MARGT A MRS 299-3437
D DYER DON W 292-6229
---TYRON ENDS
3700 APARTMENTS
A NORCOM ROBT H 299-0153
B YARBER G RANDOLPH III 292-4483
C LEWIS JAMES H JR 292-3691
D CLEGG ROBT W 299-7155
3701 BRAXTON CRAVEN SCHOOL 299-3858
3702 APARTMENTS
A DECK GLENN A 292-0407
B MASSEY MARY G MRS 299-8991
C ELLIOTT MARGT G MRS 299-3065
D ALLGOOD DORIS 299-0884
3704 SMITH U GRANT • 299-7157
3706 HAIGHT HOMER A • 299-2387
3708 LEWIS EDW R 292-1478
3709 HARRISON M NEEL • 299-8451
3710 STALEY COLVIN F • 299-1247
3711 MOCK JETHRO W • 299-3628
3712 DEANE JOSEPH E 299-6780
3713 THOMAS ROBT T • 299-5110
3714 WHITLOW JAMES D • 299-1629
3715 COMBS RALPH • 292-1367
3716 BENNETT JOE G • 299-6639
3717 DRAPER HAROLD M JR • 299-1687
3718 WINDHAM ROBT E • 292-4542
3800 UPQUHART HELEN • 292-1497
3801 ROSE JAMES M 299-9641
3802 BRUNT STANLEY S • 292-6425
3803 FORD WINTON B • 299-2751
3804 NICHOLSON DAVID J • 299-9293
3805 MABRY HAL L 299-1079
3806 MINICH WM G • 299-2635
3807 STEELE GEO H • 299-3581
3808 ULMER C REED • 299-1179
3809 STOUT EDW B • 299-2830
3810 CHAFFEE F DUDLEY • 292-2887
3811 TESSENER HERMAN G • 299-2675
3812 DE STEIN S ROBT • 299-0225
3813 LEVENSON HAROLD • 299-3668
3814 HARRIS CHARLES L • 299-2535
3815 BLITCHINGTON FRANK H • 299-1680
3816 CONNELLY ALICE MRS • 292-1355
3817 PREBBLE GUY R JR • 299-1678
3819 STEPHENS GEO A • 299-1865
---HOLDEN RD INTERSECTS

34

PASADENA ST FROM EAST SOUTH 2 EAST OF BEST

---ZIP CODE 27406
806 DENNY EARLIE A 274-5661
807 WINNIX HARVEY G
808 MARTIN LUCIAN
809 BANKS GERTRUDE W 274-3270
810 MOWRING O C 275-8926
812 HAMILTON GEO E 274-2703
816 YOUNG BEULAH E MRS 272-6076
818 CHANDLER NARCISSUS MRS 272-3322
820 GILMER PERCY
821 INGRAM CARL JR
822 SCELY HATTIE H MRS 274-8994
823 WISE JAMES E 275-8729
826 PACE DOROTHY H MRS 274-1892
827 GILLAM MAGGIE B MRS 273-3101
828 LOGAN ELIZ N MRS
829 HEARD SARAH M MRS 273-5076
830 BLACKWELL JAMES W
831 DEARMON ISAH J
833 SMITH ROBT L 274-3964
836 BAINES PHILIP E 272-7497
837 GREENE ALMETA MRS 273-6233
838 DORSETT ALONZO S
839 BROOKS ELLEN M MRS 274-4315
840 VANSTORY RAVEY H MRS 274-1461
841 WILLIAMS JUANITA W MRS
842 GALLOWAY LEROY
843 FLEMMING CHARLES E
846 GODFREY ALICE A MRS
847 STALEY M JANE MRS 272-6042
848 AUSTIN ERVIN
849 CLYBURN VIRGINIA MRS 272-7725
850 BRADSHER LUCILLE F MRS 273-3261
851 HAMPTON GENEVA Y MRS 273-7221
852 WARREN GRACIE H MRS 272-8346
853 MEADOWS JAMES
856 REECE BETTY F MRS 274-8229
857 HESTER JAMES R
858 JONES JAMES E
859 WILLIAMS RAYMOND
860 CRENSHAW HUGH L
861 PRANGLER LAURA MRS 274-0462
862 MORRISON MAGGIE B MRS 274-3555
863 LEAK DOROTHY R MRS

65

PASCHAL ST -FROM 3407 HIGH POINT RD SOUTH 1 WEST OF VEASLEY

--- ZIP CODE 27407
2204 SCOTT THOS C • 299-5574
2206 VAUGHN EDGAR D • 299-5638
2210 KELLAM LUTHER M • 299-4202
2214 KELLAM L CECIL • 299-6584
2218 ROWELL W EDGAR • 299-5193
2222 COBLE BOBBY
2223 FORBES WALTER M • 299-5042
2229 SWIGGETT ROBT H • 299-5335

15

PASTEUR DR -FROM WALTER REED DR WEST 1 EAST OF N ELAM AV

---ZIP CODE 27403
600A BEST JAMES E PHYS 299-8046
600B TURNER ROBT L DENTIST 299-3938
600C YOUNG W KENNETH DENTIST
602C WILLIAMS HAROLD G PHYS 292-0973
602D SMITHWICK OLLIE M PHYS
602F WELLS RHEUDOLPH J PHYS
610 AGRICO CHEMICAL CO (SOUTH EAST REGION) MFRS
CRUM & FOSTER GROUP OF INSURANCE COS 292-0855
612 NORMAN DENTAL LABORATORY 299-9128
HAMMER J RICHARD & ASSOCIATES INS AGTS 299-2607
FREEMAN BUILDING ROOMS
100 MC CARLEY & CO INC INVEST 292-2571
101 GREENE JAMES C COMPANY ADJS 292-2724
102 ALLSTATE INSURANCE 292-2320
103 NO RETURN
FRANKLIN LIFE INS CO
105 KARESH HARRY A DENTIST
105 LANDAU L J II DENTIST
200 SIMMONS RUSSELL LBR CO WHOL 299-7621
201 STATE MUTUAL OF AMERICA GROUP INS 292-1426
202 JESSUP JOHN I JR ACCT 299-2854
203 INVESTMENTS FUND SERVICE INC 292-0581
204 TURNER JONES CO INC TEX MFRS 292-0252
205 PENN MUTUAL LIFE INSURANCE COMPANY THE LIFE INS 292-1965
205 MARITZ INC SLS CONSULTANTS 292-1747
206 KURT-SALMON ASSOCIATES INC MANAGEMENT CONSULTANTS 299-0674
300 STATE MUTUAL OF AMERICA 299-2607
300 STATE MUTUAL OF AMERICA (GROUP OFC) 292-1426
305 WOODMAN OF THE WORLD INSURANCE SOCIETY 292-0913
MADISON DOLLY FOODS INC FOOD BROKERS 292-1207
308 PRUDENTIAL INSURANCE COMPANY OF AMERICA THE MTGE LOAN OFC 299-9425
309 AMERICAN ENKA CORP YARNS 299-8775
400 COREY CALVIN B JR DENTIST 292-1990
401 SHAW BARTON ADVERTISING ADV AGCY 299-3288
402 BROWN & BLEDSOE LUMBER CO WHOL 292-4057
405 VACANT
406 ELLIOTT LUMBER CO WHOL 299-7116
406 C & E INDUSTRIES INC INV & REAL EST 299-7116
408 FREEMAN & CO INS AGTS 299-7300
616 MOORE WM L PHYS 292-1353
---WALTER REED DR INTERSECTS

61

PATTERSON ST -FROM 2200 HIGH POINT RD WEST 1 SOUTH OF W LEE

---ZIP CODE 27407
2111 VACANT

Stamper OPTICAL CO.
GLASSES FOR
Those Who Want The Best
GUILD OPTICIANS
206 N. Elm
Tel. 273-9286
See Page 109 Buyers' Guide

MANPOWER - SALESPOWER, Inc.
SERVICE—TEMPORARY HELP — TELEPHONE ANSWERING
Typist - Stenos - File Clerks - General Office Workers
Unloaders - Clean-Up Help - Warehousing - Semi-Skilled - Factory Help
502 Dixie Bldg. 125 S. Elm St. (See Page 63 Buyers' Guide)
Telephone 274-5475

N. C. MONROE CONSTRUCTION CO., Inc.
GENERAL CONTRACTOR
2710 Martinsville Rd., P.O. Box Drawer 359
Dial 288-1030
See Page 44 Buyers' Guide

DIXISTEEL BUILDINGS
(Forever Beautiful)
Commercial — Industrial — Institutional
Suitable for most every need, for further information, Tel. 288-1030
N.C. Monroe Construction Co., Inc.
(See Page 144 Buyers' Guide)

C. E. MOSER AND SONS

GENERAL CONTRACTORS AND BUILDERS

Over 52 Years Continuous Public Service

ESTIMATES FREE ON REQUEST

OWNERS
W. Macon Moser
Lee W. Moser
Worth F. Moser

401 Fairystone Dr.

TEL. 275-4797

(See Page 48 Buyers' Guide)

READ AND USE GREENSBORO NEWS AND RECORD WANT ADS

PHONE 273-8611

FOR RESULTS!

(See Page 108 Buyers' Guide)

UNITED TIRE SALES

Fisk Tires — Recapping — Wheel Alignment and Balancing

903-905 West Lee St. (See Page 146 Buyers' Guide) Phone 275-9633

PATTERSON ST--CONTD
2113 VACANT
2113½ VACANT
2115 AVERY RUFUS C REV 292-2541
2117 MILLER ERASTUS R ● 292-0203
2119 VACANT
---WESTBROOK BEGINS
2204 DIXIE MACHINE & TOOL CO 292-2000
2207 STATE NEWS AGENCY 299-4746
---WATT ENDS
2214 EDWARDS NELLIE A MRS
2217 BEARD MARY M MRS ● 292-2975
2221 HOPE CLEO
2222 GRAY OIL CO INC FUEL OIL 292-1752
GATE CITY OIL CO INC 292-2249
2230 PEAY JOHN B
2233 BASS CORDUS 292-9144
2235 WHITE E MACK 292-1451
2237 MC COLLUM WILLIE
2239A HAISLIP PAUL
2239½ OLDHAM ORA M
2241 GOOD JAMES
2704 GEORGIA-PACIFIC CORP WHOL PLYWOOD & LBR 299-8581
HUNTER JACK L
2710 ARMSTRONG CORK CO BLDG SUPS BINSWANGER GLASS CO 292-2930
2750 GENERAL MILLS INC 299-2421
2751 DILLARD PAPER CO 299-1211
---BINFORD INTERSECTS
2800 GREENSBORO BONDING WAREHOUSE 299-0749
2801 STRIETMANN BISCUIT CO 299-2753
2802 ROSS F H & CO INC WHOL CHEMS 299-1101
2804 DU PONT DE NEMOURS E I & CO LABY 299-3100
2805 MOSAIC TILE CO THE MFRS 299-3021
2806 FRITO-LAY INC POTATO CHIPS 299-2511
2807 SOUTHERN RUBBER CO INC WHOL RUBBER 299-2456
2814 BARRY'S ESSO SERVICE 299-9963
2817 SYNVAR SOUTHERN CHEMICAL CORP 299-0254
---PINECROFT RD INTERSECTS
2900 BRANCH MOTOR EXPRESS 299-0112
2901 PATTERSON STREET GULF SERVICE 299-9906
2902 GREENSBORO ROYAL CROWN BOTTLING CO INC 299-0641
2914 DOW CORNING CORP CHEMS 299-1631

36

PATTON AV -FROM S ELM EAST 2 SOUTH OF TERRELL

---ZIP CODE 27406
104 TAYLOR ALBERT M ● 275-6084
120 PRICE THOS J ● 273-9219
123 SPRINGFIELD JAMES H ● 273-6433
125 SPRINGFIELD CORA MRS ● 272-5633
126 LEVINSON HARRY B ● 273-2425
131 OZMENT ELMER M JR ● 274-7291
---DOYLE INTERSECTS
201 UNDER CONSTN
318 A & W MEAT PROCESSORS 275-5671
401 MUNICIPAL SERVICE CENTER 378-1408
CITY GARAGE
CITY PARKING METER REPR SHOP 378-1471
CITY PARKS & RECREATION DEPT
CITY STREET REPR DEPT
CITY SANITATION DEPT 378-1467
CITY TRIFFIC SIGN SHOP
CITY TRAFFIC SIGNAL SHOP
CITY TRAFFIC RADIO SHOP 378-1450
CITY ST DIV CLN DEPT 378-1467
CITY WATER & SEWER MTCE DEPT
402 GREENSBORO MEAT SUPPLY CO INC WHOL 274-2360
408 AMERICAN AGRICULTURAL CHEMICAL CO FERTILIZER MFRS 272-0171
501 STEVENS BROS POULTRY CO INC 273-2545
505 ENGINEERED PLASTICS SUPPLY CO 273-2815
519 SEVENTY TRUCK STOP INC RESTR 275-4476

11

PAUL ST -FROM 1301 W BESSEMER AV NORTHWEST 1 EAST OF BATTLEGROUND AV

---ZIP CODE 27408
1205 PEEPLES WILSON A
1207 VACANT
1208 FLYNT HAROLD 272-2261
1209 DOSS ROSCOE T 273-2292
---PETER INTERSECTS
1306 VACANT
1307 POOLE CORDIE MRS ●
---NEWMAN INTERSECTS

24

PAYNE ST -FROM 111 EAST EAST 1 SOUTH OF E MARKET

---ZIP CODE 27401
1300 ROBERSON ROY O
1304 VACANT
1306 VACANT
1308 ROBERTSON GEO
1309 MARTIN JAMES H
1310 LOWDERMILK ARTH
1311 WALL LENORD
1312 VACANT
1313 CHEEK AARON L
1314 KENNEDY WM ● 274-0410
1319 NO RETURN
---POWELL INTERSECTS

32

PEACHTREE ST FROM BOOKER EAST ALONG SOUTH SIDE OF SOUTHERN RY

---ZIP CODE 27401
---BOOKER ENDS
---YORK BEGINS
---GANT BEGINS
---BINGHAM BEGINS

63

PEALE TER -FROM 3711 WEST AV NORTH 1

---ZIP CODE 27407
1907 SHERRILL HARRY 299-4741
1909 FRAZIER JULIUS W ● 299-6031
1911 ANDERSON J NEAL REV 299-5461
1915 TATE LAWRENCE A REV 292-4933

32

PEAR ST-FROM 1407 WILLOW RD EAST 1 NORTH OF TUSCALOOSA 1 SOUTN OF HUNTER

---ZIP CODE 27401
2106A HICKMAN FRANKLIN W
2106B SUFFORD CORO MRS 273-6435
2108 TURNER FANNIE B MRS ● 275-5756
2109 CHAPMAN HERBERT ● 274-8552
2110A HICKS FANNIE MRS
2110B MYERS LULA M
2111 MANIGAULT WM 274-7383
2112 ROGERS THELMA R MRS
2113 DELLWORTH RUBY MRS
2114 PERKINS ROOSEVELT 273-0711
2115 BROWN EDNA MRS 273-1575
2116 FAITH & CHARITY HOLINESS CHURCH
2117 MC GIBONY LOUIS ● 272-0771
2120 HUBERT LOTTIE M MRS 275-8300
2122 COBLE JERRY D ●
---IVY HTS INTERSECTS
2201 NO RETURN
2203 SUMMERS OTIS
2204 WHITAKER WM ● 273-9525
2207 FOGX BETTY
2208 HILL FORTUNE
2209 BENEFIELD CLARENCE 273-6356
2210 MC DOUGAL WILLIE J 273-4969
2211 MC LAUGHLIN LOIS J MRS 274-5924
2212 THOMAS LEROY
2213 PEAR STREET GROCERY 274-7476
DUNN HERBERT ● 274-7476
2214 BASKERVILLE JOSEPHINE
2216 SIBLEY LUTHER ● 274-7909
2219 SIMPSON LEO V ● 274-1366
2223A BULLOCK ERLINE
2223B WHARTON BERTA MRS
2223½ HARRIS CARRIE MRS
2225 DUKE ERNEST N
A CARTHEN ADDIE S 273-8020
B ROBINSON JAMES
2225 DUKES ERNEST
2408 BUGG JOHN
2500 VACANT
2508 ROBERSON ERNEST ● 274-4312
2510 NO RETURN
2515 HOLT QUINCE H ● 274-9903
2517 MORAGNE JAMES C ● 274-6239
2519 DONELL WM C ● 272-5849
2520 TOBBIN JAMES ● 275-7714
2521 MC GOUGAN ORA C MRS
VACANT

24

PEARSON ST -FROM 606 E MARKET SOUTH 2 WEST OF GILMER

---ZIP CODE 27401
GREENSBORO FORD 275-9761
---WASHINGTON INTERSECTS
---SOU RY (OVERPASS)

6

---SYCAMORE INTERSECTS
202 APARTMENTS
A HARRIS ROBT V
B MORROW CORNELL
C KIMBROUGH JERRY
D DAVIS WILLIE
208 APARTMENTS
A BERRY DORIS S MRS 275-6789
B BELL JAMES R 273-0417
C DRAKE HOWARD F 272-4436

LOWDERMILK REALTY, Inc.

REAL ESTATE — SALES — APPRAISERS — INSURANCE

"If It's Real Estate, It Will Pay You To See Us."

M.L.S. 316 S. Eugene St. (See Page 123 Buyers' Guide) Tel. 275-8536

DOWNTOWN STORE
101-11 S. ELM COR. MARKET ST.
TEL. 275-0461

BELK'S

(See Page 51 Buyers' Guide)

SUBURBAN STORE
FRIENDLY SHOPPING CENTER
616 FRIENDLY CENTER RD.
TEL. 292-0960

PEARSON ST--CONTD
APARTMENTS--CONTD
D BRIGHTHARP GEO L
E FLACK JAMES R 273-9989
F HOYLE JAMES E 275-4935
220 APARTMENTS
A GRAHAM ROY E
B THOMAS GLADYS
C SPAULDING VIRGIL 272-3904
D REDDICK HILTON L JR
226 LEE RICHD M 272-1068
230 BANKS DANL W 274-3924
400 APARTMENTS
A CROSBY GENEVA
B REID MINNIE H
C KATES FLETCHER
401 GALLOWAY BUICK CO INC 275-5345
GALLOWAY BUICK CO USED CARS 275-5345
401 RUCKER MOVING & STORAGE CO 272-8191
SOUTH ATLANTIC BONDED WAREHOUSE CORP WHSE MDSE 272-8191
402 APARTMENTS
A CHEEK ALBERT C
B HILL GEO D
C REDDICK JAMES C 275-5526
D DENNIS HERSHEL
E NASH MILDRED R MRS 275-8005
406 APARTMENTS
A COVINGTON FRANCIS A
B GANT GEO S 273-0990
C WILLIAMS DORIS R MRS
D DANIELS JOSEPH G
E EPPS WILLIE J 273-1396
F DOCKERY JACK 275-0360

28

---KING INTERSECTS
533 FAYE LINES INC TRUCKING 275-0266
537 WINCHESTER C REAL ESTATE CO 274-6528
539 MAXWELL HARVEY
541 HARRIS JOSEPH
HAYES JAMES
HICKS JACK
JENKINS JAMES
543 JOHNSON MINNIE W MRS 274-8945
545 VACANT
545½ VACANT
547 APARTMENTS
1 VACANT
2 WORTHY REGINAL
3 GILMER JOHN
4 GIBSON FRED
5 WORTHY FRANKIE M MRS
---GORRELL INTERSECTS
725 JONES JOHNNY 273-9589
727 ELLIS HENRY J
729 MC CULLOUGH CURLIE S MRS 273-9634
731 DE HUGULEY CLYDE ● 272-5583
DE HUGULEY STEPHANIE M MRS
SLIP COVER MFRS
735 APARTMENTS
1 NOBLES ROBT E ● 273-2390
2 ANDERSON LONNIE
3 CUMMINGS JOHN H 273-4522
4 WILKES GILBERT
739 MARION JOHN P 275-7038
741 YOUNG WOMEN'S CHRISTIAN ASSN (PEARSON STREET BR) 272-0185
---LEE INTERSECTS
803 LUCKLEY ROBT
PAYNE IDA S MRS 273-2004
809 LEAK ALEANE L MRS 273-5444
ROWELL EMMA L MRS 274-4927
810 JENKINS LEROY
PHIPPS WILL
SMITH CHARLIE
812A DENNY GEO G 272-8660
812B ROBBINS ROBERT 275-0187
812C MC GIRT JEROME
815 ABENT MATTIE B MRS BABY SITTER ● 274-0539
818 MARTIN RANSOM J ● 274-7470
821 MC CALLUM BOOKER T ● 273-4623
822 WILLIAMS OLLIE ● 274-2718
824 CRAWFORD JOHN D ● 274-0025
825 YOUNG THOS ●
826 FOOTMAN MOSES 274-6437
---BRAGG INTERSECTS
919 BRITTAIN EARL
923 RICE MARGT C MRS ●
925 TATE JESSIE W MRS
927 MC CLURE FRANK W

34

---DOUGLAS INTERSECTS
1004 HICKERSON PAUL 275-6387
1005 VACANT
1007 GREEN JOHNNIE M 272-6672
1008 GREEN BEULAH B MRS ● 272-7849
1009 BRADSHAW JOHN W ● 272-0768
1011 NETTLES ERNEST W
1013 LEE ALICE
1014 MC CRAY EDDIE 275-9009
1024 LYONS JOHN H 274-0652
1025 NO RETURN
1026 SPRINKLE ROSA MRS ● 275-5665
1027 SAUNDERS INEZ MRS 272-3696
1028 JONES HARRY ● 275-6522
1029 NO RETURN
1030 WICKER WM B ●
1031 GIBBS WARMOTH T JR ● 275-1396
1033 HANNON ROBT L JR
---JULIAN INTERSECTS
1109 MILLER SANDY ● 272-3988
1110 MOTTEY MARY E MRS ● 273-5204
NO RETURN
1111 MC LEOD EUG ● 273-0637
1112 PARKS REBECCA 273-6766
---BROAD AV INTERSECTS
1208 THOMAS RICHD T 275-6685
1209 BARKSDALE LEROY H ● 273-9531
1210 JEFFRIES LEROY
1211 CHAVIS ANNIE H MRS ● 275-7003
1212 SLADE DELLA MRS
1213 LEE JAMES A ● 274-7168
1214 NEWBY ALF L ● 272-7234
1215 GREENLEE HENRY
---TUSCALOOSA INTERSECTS
1303 MURRAY VETRA J MRS
1304 RANKIN ISAAC
1306 THOMPSON ESAU W ● 274-6285
1307 VACANT
1308 SHAW SAML 272-8559
1309 CASON WM F 273-9613
1311 HANCOCK DUESE
1315 HARGRAVES SARAH W MRS 272-0942
HARGRAVES CAROLYN E

69

PEBBLE DR -FROM 4916 STARMOUNT DR NORTHEAST 1 NORTHWEST OF FRIENDLY RD

---ZIP CODE 27410
704 VACANT
705 GENTRY GARLAND W ● 299-7976
706 UNDER CONSTN
707 WILLIAMS KENNETH L ● 299-3348
721 UNDER CONSTN
708 KAPLAN LEONARD J ● 299-8191
711 WELKER HERMAN W III ● 299-2793
SAWYER ROBT R ● 299-4069
---TALLWOOD DR BEGINS
713 BENDER WM ● 292-4182
714 REINKE LESTER H ● 292-4903
716 WARLICK T H 292-5990
---GREEN FOREST RD BEGINS
801 HANSON RICHD D ● 292-4036
802 REED ROGER J ● 299-1271
803 TEAGUE CLINTON C ● 299-4936

59

PEEBLES DR -FROM 3100 SPRING GARDEN NORTHEAST AND WEST

---ZIP CODE 27403
3000 ALOMIA PEDRO A ● 299-3166
3001 VACANT
3002 MAHALA HENRY C JR ● 299-3429
3003 RAYLE JAMES D ● 299-3124
3004 HARTMAN ELWOOD F ● 292-1437
3006 SNIPES MARVIN P ● 299-1929
3007 DIXON PAUL W ● 299-3838
3008 NO RETURN
3009 BENSON E RAY ● 299-0669
3010 TILLMAN HARVEY ● 292-6495
---WITHERS ENDS
---OAKLAND AV INTERSECTS
3100 HICKS RAY ● 299-8458
3101 EVERHART KATE C MRS ● 299-3349
3102 GRAY VERNER W ● 299-1577
3103 WAGNER CHARLES A ● 299-1780
3104 NEESE VICTOR E ● 292-1483
3105 HOPKINS LOIS MRS ● 299-0927
3106 STANLEY HERMAN D ● 299-2293
3107 SCHROEDER BARKLEY ● 299-5734
3108 ROTHROCK ROBT H 299-8206
3109 MORTON MAE P MRS ● 299-3483
3110 CATES ELIZ J MRS ● 299-2104
3112 WINSTON LEOMA W MRS ● 299-1477
3114 GLADWELL CARMA A MRS ● 299-0057

69

PEMBROKE RD -FROM 3122 FRIENDLY RD NORTH 2 WEST OF GREEN VALLEY RD

---ZIP CODE 27408
621 SHEETS JOSEPH F 292-0530
625 ALBRIGHT WM P ● 292-0323
---GRANDVIEW AV ENDS
---NORTHLINE ENDS
700 FRIENDLY CENTER GULF SERVICE STATION 292-6250
---FAIRWAY DR ENDS
899 GRUBB THOS A ● 292-2006
901 FISHMAN MAURICE ● 292-1612
902 JAMISON ARTH J ● 292-5188
903 GREESON R DOYLE ● 292-1441
904 WILKERSON CHARLES B ● 299-7486
905 JACKSON CHARLES M ● 292-0081
---CASWELL DR BEGINS
906 FOLTZ PAUL D ● 292-2511
909 PATTERSON SAM H ● 292-2331
911 MOFFITT JAMES I ● 292-1622
913 BURNS W DAVID ● 272-6285
---AVERY PL ENDS
914 STOUGH JOHN C ● 292-2070
915 VAETH ALF R ● 292-0894
917 MILLS WM J ● 292-2219
919 ARTHUR REUBEN B JR ● 292-1838
921 REINER RICHD C ● 299-8156
---ONSLOW DR INTERSECTS

LIVE BETTER ELECTRICALLY

YOU GET A Lot FOR A VERY Little!

My Services Are Many, My Wages Are Low, I'm Ready On the Instant At Your Command To Go.

DUKE POWER

CITIZENSHIP DUKE POWER SERVICE

(See Page 58 Buyers' Guide)

MOBILE HOME BROKERS, INC.
4906 High Point Rd.
(See Pages 102 and 128 Buyers' Guide)
They're Not The Best Because They're The Biggest But The Biggest Because They're The Best
Will Trade For Anything of Value
Tel. 299-8930

GREENSBORO'S PRESTIGE BROADCASTING SERVICE

WBIG GREENSBORO CBS AFFILIATE 800 WATTS

TELEPHONE 288-4132

(See Pages 2 and 118 Buyers' Guide)

FUEL OIL — KEROSENE
FURNACES — SERVICE
VANSTORY - MAULDIN OIL CO., Inc.
Essoheat Fuel Oil
GASOLINE — MOTOR OIL
AIR CONDITIONING
836 Neal St., P.O. Box 2879
Telephone 272-2185
(See Page 70 Buyers' Guide)

SOUTHSIDE HARDWARE CO., INC.
COMPLETE SERVICE IN HARDWARE
FOR OVER SIXTY YEARS, A COMPLETE FARMERS' AND BUILDERS' SUPPLY SERVICE
TELEPHONE 272-2106
POWER TOOL DIVISION
515 S. ELM
TEL. 272-4549
(See Page 85 Buyers' Guide)
HARDWARE
523-25 S. ELM
TEL. 272-2106

PEMBROKE RD--CONTD
1001 MILLS FRED W ● 292-2892
1002 POORE EVERETT A ● 292-0345
1003 WILLIAMS WALTER G ● 292-0268
1004 PIEPER CLIFFORD 292-4958
1005 CONSTANTINOU MICHL J ● 292-0368
---BENJAMIN PKWY INTERSECTS

55

---SURRY DR BEGINS
1100 GUILFORD HILLS POOLS
1112 GREGG W L ● 273-9260
1114 SPARROW CHARLES M ● 273-9178
1115 YEGGE JOHN F ● 273-8727
1116 GILLESPIE PHYLLIS W MRS ● 273-6361
1117 TRULL WAYNE L ● 275-1790
1118 FEENEY FRANCIS R ● 272-1935
---ELAM AV INTERSECTS
1202 HALL BILLY C ● 272-1428
1203 SIEVERS C F ● 274-4509
1204 HARTIG DONALD C ● 273-3878
1205 BARRIER WM R ● 273-8896
1206 WALLACE NORMAN H ● 272-6337
1207 CHUNN CLAUDE M ● 275-7621
1208 FLETCHER THOS H ● 275-6256
1209 SELF DAINES M ● 273-4781
1210 GORDON GARLAND H ● 273-3302
1211 APPLE C NEAL ● 274-8478
1212 MANN GARLAND D ● 272-8267
MANN RUTH S MRS NURSE
1300 GOOLSBY W WILSON ● 272-8842
1301 CRUTCHFIELD W A ● 273-5188
---CHATHAM DR BEGINS

11

---BATTLEGROUND AV INTERSECTS
1800 PEMBROKE BUILDING
U S P O (PLAZA BR) 275-9111
1801 ARMTEX INC TEX MFRS (SLS OFC) 273-7519
1802 STIPP & POWELL INC MFRS AGTS 275-3383
NEW FLOYD A MFRS AGT 272-1565
1803 GATES RUBBER CO RUBBER PRODUCTS 274-4230
GLASS-KRAFT INC BLDG MATERIALS 272-8623
INTERNATIONAL EVANGELISM INC 272-9811
GUARDIAN LIFE INSURANCE CO OF AMERICA 272-4167
TRANS-WORLD RADIO COMMUNICATING SYS 272-9811
1804 CITIZENS INSURANCE CO OF NJ 275-6164
HARTFORD ACCIDENT & INDEMNITY CO 275-6164
HARTFORD FIRE INSURANCE CO GROUP 275-6164
TWIN CITY FIRE INSURANCE CO 275-6164
1805 EMPLOYERS' GROUP OF INSURANCE CO'S THE CLAIM DEPT
1806 ROOMS
1 MATLOCK & SMITH ACCTS 272-5449
2 HARTFORD ACCIDENT & INDENMITY CO OFC
3 HARTFORD ACCIDENT & INDEMNITY CO (OFCS)
4 SQUARE D CO ELEC EQUIP 275-8468
1807 OFFICE BLDG ROOMS
2 AMERICAN NATIONAL INSURANCE CO LIFE HEALTH & ACCIDENT 275-6367
3 MATTHEWS S ROGER ACCT 272-5194
3 ANDREWS WESLEY T ACCT 272-5194
1809 AMERICAN MUTUAL LIABILITY INSURANCE CO 272-1112
1810 HOSPITAL SAVING ASSN OF NORTH CAROLINA INC 272-2255
US INT REV SERV ALCOHOL & TOBACCO TAX DIVISION 275-9111
1813 ANDERSON INSURANCE AGENCY INC 275-9535
CUTLER-HAMMER INC ELEC EQUIP 272-4567
DIAMOND NATIONAL CORP BOX MFRS ● 275-3311
DIAMOND NATIONAL CORP (US PRNTG & LITH DIV) OFC 275-3312
EMPLOYERS MUTUALS OF WAUSAU BR OFC 272-2220
NORTH CAROLINA ANGUS ASSN INC 275-4010
REDISCO INC FINANCE 274-3226
WOODROOF ALBERT C ARCHT 275-1331
WOODROOF ALBERT C JR ARCHT 275-1331
1816 ROOMS
1 LIBERTY MUTUAL INSURANCE CO'S (SIDE)
2 RAEFORD APPRAISAL CO 275-6443
4 ALDEN STEEL PRODUCTS INC MFRS AGT 275-0488
5 INTERLAKE STEEL CORP (ACME PRODUCTS DIV) MFRS AGTS 275-6469
6 WAGONER G LAWRENCE MFRS AGT
7 US FOOD & DRUG ADMN 275-9111
8 CENTURY MAUSOLEUMS INC 275-6445
8 G M DEVELOPMENT CORP REAL EST 275-6445
1817 CALDWELL J BAXTER DENTIST 275-6144
1818 VAUGHN EUGENE L
1819 MOBILE HOMC INSURANCE SERVICE 273-6503
SOUTHEASTERN ADJUSTMENT CO INC INS ADJ 275-1381
1820 LIBERTY MUTUAL INSURANCE CO 275-0481
1821 ELAM HARPER J JR ACCT 273-1783
UTICA MUTUAL INSURANCE CO 275-8817
1822 WAYNICK BUILDING
BLUE WALTER E JR ARCHT 274-8716
COUSART KIRK & ASSOCIATES MFRS AGTS 275-8558
INTERSTATE LIFE & ACCIDENT INS CO DIV UNION LIFE DIST OFC 274-1844
1826 HANDICRAFT HOUSE GIFT SHOP 274-3307
1828 THORNTON BUILDING
WHITIN MACHINE WORKS DIST SLS OFC 275-6457
1830 MARINE OFFICE OF AMERICA INS 272-2173
1832 FOLTZ,A M JR MFRS AGT 272-0842
1834 ROOMS
1 ARMCO STEEL CORP (STEEL DIVISION) 273-6927
GUILFORD DEVELOPMENT CO BLDG CONTRS 273-5545
2 WEST REALTY CO 273-5545
3 ISLAND CREEK COAL SALES CO WHOL 274-4611
6 CYCLONE FENCE (SLS OFC) 275-6641
7 FIRESIDE READERS SERVICE 275-8583
8 CAUSEY BROS YARN WHOL 275-5308
10 ELMER BROKERAGE INC FOOD BROKER 275-2352
11 FLORIDA STEEL CORP 272-1726
1840 MC LAWHORN HERMAN R JR ARCHT 272-8137
V-C CHEMICAL CO DIV SOCONY MOBIL OIL CO (SLS OFC) 272-4161
1844 COMMUNICATIONS WORKERS OF AMERICA (STATE OFC) 274-7535
CAROLINE FORMS INC BUSINESS FORMS 274-1708
GENERAL ELECTRIC CO (LAMP DIVISION) SLS OFC 273-2835
MYATT ERNEST G & ASSOCIATES CONSULTING ENGS 274-2027
TROJAN STEEL CORP MFRS AGTS 275-0686
1848 AMERICAN ROAD INSURANCE CO THE (BR OFC) 272-7128
FORD MOTOR CREDIT CO 272-7128
1850 OFFICE BLDG ROOMS
1 FORMICA CORP (FURNITURE SALES DIV) FURN MFRS SUPS 273-5534
5 UARCO BUSINESS FORMS 272-5311
6 LINCOLN NATIONAL LIFE INSURANCE CO 272-6514
1852 MOORE BUILDING
1856 ROOMS
1 FIDELITY & DEPOSIT CO OF MARYLAND BONDING INS 273-6289
2 REED RONALD MFRS AGT 272-4179
2 SHERRITT FLAG CO MFRS 272-4179
2 STAR ENGRAVING CO 272-4179
2 UNIFORMS BY OSTWALD INC 272-4179
2 WARD C E CO THE CLO 272-4179
4 JOKERS THREE PRODUCTIONS THE INC ENTERTAINMENT BURS 274-5491
5 CUSTOM BUSINESS FORMS 275-8433
5 FRITZSCHE BROS INC ESSENTIAL OILS 273-0134
7 STOTT W H & ASSOCIATES INC WHOL BLOUSES 272-5662
1860 ASSOCIATED GENERAL CONTRACTORS OF AMERICAN INC 275-7249
---BANKING ENDS
---HUNTINGTON RD INTERSECTS
1900 RHYNE THOS P ● 272-5338
1901 NORMAN GEO E JR ● 272-3470
1902 LEVIN SEYMOUR M ● 272-4332
1903 GRAVES WYLIE C ● 274-1002
1904 HAMEL MORTGAGE CO 274-2671
HAMEL JAMES P ● 274-2671
1905 HENSON JOSEPH B JR ● 272-1600
1906 PATTERSON EUG K ● 273-3206
1907 ADAMS CHARLES B ● 273-2652
1908 BARRIER JOSEPH H ● 275-3434

FOREMOST SCREEN PRINT, INC.
An Affiliate of Fieldcrest Mills, Inc.
LATEST AND MOST MODERN TEXTILE PRINTING METHODS
(See Page 117 Buyers' Guide)
TEL. 643-4162
STOKESDALE, N. C.

• Quality Construction
HIATT HOMES INC.
• Custom Designing
If It's A Hiatt Home . . . It's Different - Professional Decorating
1814 Spring Garden St.
(See Page 46 Buyers' Guide)
Phone 273-2552

Branches
203 E. Sycamore St., Phone 274-0050
326 W. Washington St., Phone 274-3097
915 Gorrell St., Phone 274-9417
1619 Gorrell St., Phone 274-9537
1406 E. Market St., Phone 274-2821
1332 S. Elm St., Phone 274-6844
1200 Asheboro St., Phone 274-0267

"7" Convenient Locations
SHIRT SERVICE
"One of Carolinas' Oldest and Largest"
(See Page 57 Buyers' Guide)

Main Plant and Office
607 S. Elm St.
P.O. Box 4034
Tel. 272-7422

Wade's DRY CLEANING

PEMBROKE RD--CONTD
1910 MAC LAMROC JAMES G W ● 272-1817
---SUNSET DR INTERSECTS

57
---SUNSET DR INTERSECTS
2007 MASON JOSEPH H ● 272-0432
2008 SAPP NEWELL W ● 273-5044
2009 GERRINGER S HILTON ● 273-2779
2010 GILLESPIE JOHN M ● 274-6458
2011 DAVIS DAN R ● 272-6028
2012 SOWERBY NELSON D ● 273-1821
2013 COCHRAN THOS R JR ● 273-4805
2014 LE GRAND ROBT H ● 274-2702
2015 WHITE D SCOTT ● 273-1139
2018 VAUGHAN L CLYDE JR ● 273-9574
2019 LEWIS CHRISTINE B MRS ● 273-0218
2020 HALL RUSSELL F JR ● 273-7548
2022 BUTLER H ESTES ● 274-8795
2024 PAYNE WM M ● 275-7383
---COUNTRY CLUB DR INTERSECTS

55
PENDER LA -FROM 1013 SURRY DR NORTH 1 EAST OF BENJAMIN PKWY

---ZIP CODE 27408
1102 ELLWOOD JAMES H ● 272-8709
1103 WILSON T HAROLD ● 275-5133
1104 DUVORE DAN
1105 SEYMOUR HUBERT E JR ● 273-5015
1106 YOST EDDIE D ● 275-8820
1107 MC RACKAN FRANCIS L ● 273-9983
1108 APPLE OTIS D JR ● 274-7351
1109 JOHNSON WM H ● 274-5115
1110 KEEN VERNON G ● 272-6643
1111 BULLARD OLIVE G MRS ● 275-5601
1112 VACANT
1113 NEWCOMB RALEIGH T ● 272-2510
1114 MATHEWS JOHN L ● 274-2282
MATTHEWS ESTHER B MRS MUS TCHR
1115 VACANT
1116 DEAN THEO C ● 275-3263
1117 UPCHURCH LYLE R ● 275-2437
---CORNWALLIS DR INTERSECTS

38A
PENN PL -FROM 3500 E MARKET NORTH 1 WEST SYKES AV

---ZIP CODE 27405
101 TATE GRADY C 273-9149
104 MATTHEWS L V ●
106 STANLEY LILLIE
---CALUMET PL INTERSECTS
202 BARKER JESSE J
205 WHITAKER HARVEY L ●
207 CARVER GRADY W
209 ARCHER TREE SERV SURGERY
ARCHER T CLYDE JR ●
210 BLAKE HENRY O ● 274-0242
---DELANCEY ST INTERSECTS
300 DEXHEIMER EARL ● 272-0007
DEXHEIMER WM L STUDT
301 BOWMAN PATRICIA F MRS 272-2378
302 MILLER CHARLES E ● 272-4784
305 KILVEY JOHN D
307 CALAHAN GUY R 272-3390
309 STANLEY HENRY D
---POWER INTERSECTS

36
PENNSYLVANIA ST -FROM ASHEBORO WEST

---ZIP CODE 27406
1100 DAVIS FRANKIE E 275-5963
1101 SPINKS BURLEY J 272-0552
1102 HARGRAVES RICHD A ● 273-6143
1103 LUNSFORD THOS R 275-0694
1104 HILL NATHL
---ANTHONY CT BEGINS
1105 MC LEAN MARTHA R MRS ● 273-6075
1106 HARRISON JAMES C 274-2173
1107 TOLBERT FLORA MRS ● 274-4181
1109 CARLTON WALTER V ● 273-2459

63
PENNYDALE DR -FROM 2204 JANE WEST 1 SOUTH OF WHIPPORWILL DR

---ZIP CODE 27407
4202 BOYD ROBT L ● 272-2595
4204 MARR WM W ● 299-1820
STATE LIFE & HEALTH INSURANCE CO
4205 WRAY HOWARD W ● 299-0404
4206 TYSINGER C L ● 299-9094
4207 ALLRED JAMES M REV ● 299-1733
4208 BEEKER ROBT O ● 292-4767
4209 GILL RICHD E
4210 PHELPS JAMES E JR ● 292-2798
4211 VACANT
4212 HARRIS JAMES R ● 292-0271
4213 COX B F ● 299-2199
4214 MC BRIDE MELVIN R ● 292-3627
4215 KENNON JERRY M ● 292-2189
4216 MILLER HAROLD E ● 292-0734
4217 VACANT
4218 ROBERTS WILBUR W ● 299-0103
4219 MILLER RICHD C ● 292-6345
4221 VACANT
4220 WESTON HERMAN E JR ● 299-8680
4222 HALL THOS
4223 VACANT
4225 WATERS ROBT E ● 299-2708
---WHIPPOORWILL DR INTERSECTS

10
PERCY ST

---PARK AV BEGINS
500 SOUTHERN GLADYS P MRS 273-3089
520 BROOKS EDNA E 274-5790
HOWARD ANNIE D MRS 274-5761
---SUMMIT AV INTERSECTS
613 VACANT
614 BREEDLOVE RADIATOR SERVICE REPRS 273-4944
615 SAUNDERS P CARL 273-2105
667 WAYNICK JOSEPH M ● 275-5724
669 APARTMENTS
1 HATCHCOCK MORRIS E
2 VACANT
HARDIN GRETCHEN 273-3112
4 VERNON J DONALD
5 VACANT
6 PESERK SUE
---5TH AV BEGINS
671 COLEMAN MARY L MRS 273-4950
673 VACANT
675 WAGONER MONT C JR 275-2162
677 CRAYTON JAMES E
681 JONES J HOWARD ● 272-4442
JONES MYRTLE C MRS FURN RMS
683 EVANS ARNOLD H ● 273-1555
683A BRIGHT MELVIN G
686 SETZER E B GRADING & CONSTRUCTION CO INC 274-2558
SETZER E BRISTOL ● 274-7796
687 IDOL WM A ● 275-4969
MOORE FRANCES C MRS DRSMKR 272-5066
691 HERBIN LEONIDAS JR LWYR ● 272-1435
695 CAMPBELL MARY R MRS ● 272-2025
---CYRPESS BEGINS
---BRANDON AV ENDS
701 CHAMBERS SCHUYLER 273-2649
703 NO RETURN
703½ BARTEE MARGUERITE E 272-3713
705 PLANTE CLARENCE A ● 272-4700
709 CARROLL RUTH G MRS ● 272-4254
711 SMITH DIXIE M MRS ● 273-8071
715 BOSTIC JOHN C ● 272-1065
717 LUNSFORD LONNIE T ● 275-1626
718 COMER SARAH G MRS ● 274-6876
720 COYLE JULIE
720½ MC GROATRY DELL
722 ENSLEY LAWRENCE ● 273-1710
724 HARRIS ETHEL D MRS ● 273-2154
726 SMITH GRACE C MRS ● 273-4063
728 JARRETT ROSCOE J ● 275-4852
732 SHEPHERD ELLA S MRS ● 273-2261
---DEWEY BEGINS
746 CHILDREN'S HOME SOCIETY OF NORTH CAROLINA INC NURSERY 273-2953
LESTER PANSY E MRS
755 HENSLEY JACK I MFRS AGT ● 274-8740
757 HATCHETT BERTA E MRS ● 272-3282
759 PIKE GROVER D ● 274-2784
761 HALL PHYLLIS L MRS 274-2017
NEESE FRANCES L MRS
761½ LOVETT CLEN E ●
763 ADKINS MONROE C 274-2017
769 HOMESTEAD APARTMENTS
A NO RETURN
C NEAL JOHN A 273-0038
D NO RETURN
E VACANT
F VACANT
G FRIEDMAN JUNE R MRS 275-6535
H CROUSE NANCY 274-6136
775 MAYNOR NANCY E 275-4751
780 MURPHY KERMIT L ● 273-5690
782 HARTSOOK CLARA H MRS ● 272-4360
---HENDRIX INTERSECTS
809 VACANT
811 TUCKER BESSIE L MRS ● 272-6421
---BESSEMER AV INTERSECTS

30
PERKINS ST -FROM 200 DEAN EAST 1 NORTH OF E WASHINGTON

---ZIP CODE 27401
986 CAESAR CLARENCE
---BENNETT BEGINS
1000 JONES RICHD S
1002 COLEMAN ERNEST
1004 COVINGTON ROSETTA MRS 272-1031
1006 DE JOURNETT GEO 272-7591
1007 VACANT
1008 LINDSAY JOHN E ●
1009 MILES ARLENE MRS
1010 NEWTON HARVEY JR
1011 EDWARDS DALLAS

COBLE SPORTING GOODS CO., INC.

Wholesale and Retail
Athletic Goods
Sport Trophies
Airplane Model Supplies
Engravers

119 N. Greene
DIAL 272-0912 OR 272-0344
(See Page 142 Buyers' Guide)

DODSON AUTO PARTS INC.

"New and Used Auto Parts
A Part To Fit Any Make Car

Auto Parts

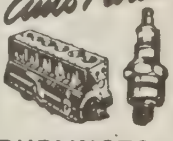

BURLINGTON RD.
Rd 6 - Box 547
Hwy 70 - A East

Tels.
375-5871
Night
272-4745
(See Page 17 Buyers' Guide)

THOMPSON - ARTHUR PAVING CO., INC.
GENERAL CONTRACTING
MUNICIPAL IMPROVEMENTS - DRIVEWAYS - CONCRETE, MACADAM, BITUMINOUS PAVEMENTS
300 S. Benbow Rd., P. O. Drawer 840
Phone 274-5413

INTERLOCK SCREW AND BOLT CORPORATION
A Complete Line Of
Fastner Products To Fit Your Needs
(See Page 24 Buyers' Guide)
139 Industrial Ave.
Tel. 275-0596

HARRY D. KELLETT, Inc.
AUTHORIZED DEALERS
Dodge — Dart — Automobiles
DODGE JOB-RATED TRUCKS
(See Page 10 Buyers' Guide)
449 W. Market St.
Phone 275-9541

PERKINS ST--CONTD
1013 MC KINSLER BEATRICE
1014 CUMMINGS HATTIE
FLOOYD SHIRLEY R
1016 NORRIS LEONA MRS
1018 WHITSETT LIZZIE MRS
1020 BROWN NATHL
1021 SMITH HELEN N MRS
1023 NO PETURN
1025 VACANT
1026 VACANT
1027 VACANT
1029 LARRY HATTIE A MRS
---EAST INTERSECTS
1101 PALMER W HENRY 273-6368
1103 GREEN ELOISE W MRS 274-1439
1105 ALFARO SARAH MRS • 272-5510
1107 BROOKS LUNA H MRS • 273-5631
HEUGHAN CALLIE W
1108 JAMISON FRANK • 274-6658
ROSETTE BEAUTY SHOP 271-6658
1111 BLACKMON R B
1113 PARKS EDW 274-0136
1114 THOMPSON HENRY
1115 HAITH JAMES F 272-0856
1116 OLD NORTH STATE LODGE NO 87
(I B P O E) 272-9512
---LAW INTERSECTS
---LOGAN BEGINS
1304 PHIFER'S GARAGE 275-3606
---BENBOW RD INTERSECTS
1406 CALDWELL MATTIE J MRS •
274-7706
1408 LITTLE ALBERT • 274-2176
1409 HAYNES JAMES E • 275-7852
1411 HARRIS OTTO • 274-8190
1412 LOFTEN ALBERT G • 275-1943
1415 SCANTLING JOHNNY D •
274-5370
---DEWITT BEGINS
1500 SMITH CURLEY L • 272-1998
1501 HAYDEN WM L • 274-7196
1502 THOMPSON JOHN R • 274-1828
1503 MC KINNEY LUVENIA G MRS •
1503½ VACANT
1504 JONES FARRLEY H JR •
273-0267
1505 ALSTON ALEASE F
1505½ MARTIN ERNEST JR
1506 LEE CHERRY
1507 VACANT
1507½ WHITE NOVELA M MRS 274-3456
1508 MC ADOO CHRISTINE S MRS •
275-5481
1509 JONES BETTY
1510 SCOTT JOHN A • 274-8584
1514 MOORE ODESTER L MRS
1515 HORNE JAMES W 275-6966
1516 THOMPSON JOHNNY
1517 JONES THOS
1518 PEOPLES F ZEB 274-5963
1519 HOLMAN WM M 275-5183
---BOOKER INTERSECTS (NOT
---OPEN BET BOOKER AND
---MC GIRT(
---MC GIRT BEGINS

32

---O'HENRY BLVD INTERSECTS
1919 WILEY ALLIE M MRS • 272-8293
1921 WILLIAMSON JOHN W • 273-5078
1922 JACKSON LEE D 272-6265
1923 MITCHELL JOHNNY JR
1924 WADE WILLIE L 272-4495
1925 WILLIAMS BERTHA MRS
1926 MILTON LAURA MRS
1927 PHELPS DELLA MRS
1928 GARRETT OTIS MRS 273-6604
1929 WRIGHT WM
1930 IRVIN EARL L • 272-1247
1931 NO RETURN
1932 THOMAS WILLIE J
1933 NO RETURN
1934 NO RETURN
1935 DAVIS COLEY
1936 NO RETURN
---GILLESPIE INTERSECTS
---(NOT OPEN)
---BINGHAM INTERSECTS
2100B SUMMERS VATIN 275-2814
2102A SUMMERS LAURA L
2102B NO RETURN
2104A ROBERTSON FRANK
2104B LLOYD MABEL MRS
2106A FILMORE MARY L MRS
2106B VACANT
2108 STOVER MITTIE W MRS BABY
SITTER • 272-5441
2110A JOHNSON WILLIE M MRS
2110B PALMER ELIZ MRS
---COTTAGE GROVE AV INTERSECTS

35

PERRY ST -FROM 1800 HOLBROOK
SOUTH 1 EAST OF VALLEY PARK DR

---ZIP CODE 27403
1108 THORPE LARKIN W •
---MIDWAY INTERSECTS
1201 GLEASON JACK C 292-2604
1214 PERMA-SHADE AWNING CO INC
292-1917
1216 HONEYWELL INC AIR CONDTG
EQUIP 292-1556
REAR MAYNOR LUTHER V (WHSE)
---UMSTEAD INTERSECTS
---TROGDON ST INTERSECTS

53

PERSHING CT -FROM 3505 WILSHIRE
DR NORTHWEST 1 NORTH OF KENMORE

---ZIP CODE 27408
3702 ROWE HENRY C • 288-3419
3703 JULIAN WM A JR • 288-3268
3704 SHELTON HAROLD D • 288-4336
3705 JULIAN VAN L • 288-4377
3706 SCOGGINS W CARL • 288-3569
3707 TURNER JACK E • 288-4482
3708 BENTLEY CLEMENT L • 288-3759
3709 WHITE JAMES N • 288-3360
3800 MORRISON J REID 288-1944
3801 CAMPBELL SIDNEY I • 288-3592
3802 HALL WM B • 288-3608
3803 WALLACE JAMES H JR •
288-3670

48

PERSHING ST -FROM 300 PHIPPS AV
SOUTH 1 WEST OF YANCEYVILLE RD

---ZIP CODE 27405
2612 WYRICK SILAS L • 274-0986
---CITY LIMITS

11

PETER ST -FROM 1009 IDLEWOOD DR
WEST AND SOUTHWEST 1 NORTH OF W
BESSEMER AV

---ZIP CODE 27408
1204 MICHAEL CARL J • 275-7104
1206 COFFEY JOHN L • 274-7964
1207 VACANT
1304 ALBERTY ANN R MRS 273-1058
---PAUL INTERSECTS
---(NOT OPEN)
---BATTLEGROUND AV INTERSECTS

38

PETERSON AV -FROM SYKES AV EAST 1
NORTH OF OAK GROVE AV

---ZIP CODE 27405
3700 CLARK ARTH A • 274-1407
3702 NO RETURN
3703 WALL ALVIN G
3704 OAKES HARRY E • 274-8072
3705 MASSEY EDNA S MRS 274-5139
3710 LLOYD VALLIE F MRS •
274-5225
3712 CLARK TROY A NOTARY PUBLIC
274-5972
3713 NEWMAN JANE B MRS • 272-8596
3714 NO RETURN
---EASTON RD BEGINS
3801 AXSOM BOBBY L • 275-3624
3802 OATES THOS E • 273-3007
3803 KONTOULAS GUS D 274-3865
3804 PARIS LANNIE F 273-9135
3805 PAYNE CURTIS W 273-2673
3806 CAMERON HUGH D 273-9587
---ELWELL AV INTERSECTS
3900 NO RETURN
3902 NO RETURN
3907 BROWN OSCAR L • 272-6323
3909 LEACH WM H • 273-6597
3911 BULLARD MARSHALL P •
272-6318
3913 WILLIAMS RIZZIE D • 273-2441
3915 BENNETT BRYANT M A •
274-6746
---HERN AV INTERSECTS
4001 SUITTS RUBY K MRS • 273-7054
4003 THOMAS CHARLES F •
4004 NICHELSON CARLIE E 273-9807
4005 WILSON JAMES N •
4006 HOLLERS KENNETH R • 275-4642
4007 LEONARD JACK S • 273-2903
4009 GAULDEN JAMES W • 273-0073
4013 LAWRENCE FREDK D 375-5294
---FOUSHEE ENDS
---VALLEY VIEW RD BEGINS
4100 BARKER JAMES R JR •
4101 MC NEILL DALLAS A • 375-5575
4102 MC NEILL JIMMY D •
4103 BYNUM HAROLD K 375-5629
4104 REECE MARY S MRS • 375-5376
4105 WHITAKER ROBT L •
4106 COPELAND WALTER E • 275-4916
4107 MORRIS R THOS • 375-5742
4108 LOGGIN JERRY L • 375-5326
4115 VACANT
4115½ VACANT
4117 NO RETURN
---HUFFINE MILL RD INTERSECTS

18

PHILLIPS AV (EDGEVILLE)-FROM 1800
SUMMIT AV EAST 1 NORTH OF
TEXTILE DR

---ZIP CODE 27405
1528 VACANT
---BALL ENDS
1600A STONE'S GROCERY GRO
273-4457
1600B TV GRILL 274-9544
1600C T V BEAUTY SALON 275-3916
1600D T V BARBER SHOP
1600E TV CLNS 272-2031
1602A T V GRILL 274-9544
1606 GLASS JACK ATLANTIC SERVICE
STATION
GARDNER ATLANTIC SERVICE
STATION 272-9266
1608 PHILLIPS AVENUE BAPTIST
CHURCH 274-8648

Bob Simpson Realtor
Appraisals
S.R.A.
1506 BATTLE GROUND AV.
Tel. 273-0893
S.R.A.
(See Page 128 Buyers' Guide)

TATUM - DALTON TRANSFER CO.
STORAGE
CRATING — MOVING — MERCHANDISE HANDLING
311E. Washington St.
(See Page 152 Buyers' Guide)
Tel. 273-0537
Agents for

LAMBETH CONSTRUCTION CO.

GRADING — WATER LINE — SEWER PIPE — DRAINAGE — CONTRACTORS

EQUIPPED WITH 2-WAY RADIO FOR BETTER SERVICE

1705 BATTLEGROUND AV. *(See Page 42 Buyers' Guide)* DIAL 273-0836

PHILLIPS AV (EDGEVILLE)--CONTD
1610 PHILLIPS AV BAPT CH SUNDAY SCH RMS
1615 W F M Y-T V 274-0114
---TUCKER INTERSECTS
---WHITE BEGINS
1701 TUCKER RALEIGH W ●
1702 NELSON JAMES W
1703 GORDON BENNETT H ● 272-7097
1704 BEAN HARRY L
1705 TURNER JAMES H ● 273-4000
1707 BRADY WALTER W ● 273-6276
1708 SWANEY BESSIE B MRS ● 275-6502
1710 BRYANT CORA R MRS ● 274-2825
1712 FRACHEUR MARY S MRS ● 274-6208
1713 PUGH DAVID S ● 274-4301
1716 LEWEY MARY W MRS ● 274-8753
1719 KNIGHTEN JACK R ●
1720 MAYNARD JAMES E ● 274-1968
1721 COLEMAN RALPH M ● 275-4107
1723 JOYCE BOBBY ● 274-7749
1724 VARNER PAUL G
1725 HANEY WALLACE E ● 273-2284
1726 STONE ALTON K ● 274-4240
---VERMONT ST BEGINS
1730 SMITH PAUL M ● 274-8314
1734 TEAGUE THOS H ● 273-7796
1736 AKER WM D
---AUTUMN DR INTERSECTS
1800 FRACHEUR JULIUS C
1802 HARRIS JAMES E ● 275-4742
1804 FLEMING EDWIN M
1806 SWINK ELLEN E MRS ●
1808 SHOTT HELEN H MRS ● 275-3586
---AUTUMN DR INTERSECTS
1819 SHEPHERD CHARLES R ● 274-5920
---SHARONBROOK RD INTERSECTS
1900 PRESBYTERIAN CH OF THE CROSS
---CATAWBA AV ENDS
1901 CANTERBURY KENNETH N ● 272-7306
1902 GODWIN JAMES M ● 273-0963
1903 IVEY THOS ●
1904A HOGAN THOMAS W 273-4361
1904B MC MILLIAN MAYNARD ●
1904C SWEAT EDDIE R
1905 SNYDER R RODGER ● 275-6875
1907 OWEN CLAUDE T ● 274-8760
1909 GAITHER LAWRENCE J ● 275-7480
1910 WILSON ESTACE A MRS ● 275-8972
---MC PHERSON ST ENDS
1911 MORIARTY PATK H ● 273-5976
1913 DEW WM R ● 275-7940
1915 JONES HOWARD C ● 273-1384
1917 VACANT
1919 NO RETURN
2001 PROXIMITY MILL CEMETERY
2008 COLLINS EUG 275-6051
2011 CAULDER SAM J ● 272-4405
2013 WALLS EDGAR D ●
2015 LATHAM THOS H ● 272-2746
---BARTO PL BEGINS
2017 KENNEDY RAYMOND E ● 272-5064
2019 STUTS WAYNE L ● 274-5330
2021 HOWELL HARRY D ● 272-3463
2100 ELLIS JOHN H
2104 NORTHSIDE CURB MARKET 272-9201
---DREXEL RD INTERSECTS
2106 ELLIS ROBT L ● 272-4925
2108 UNDER CONSTN
---LOMBARDY ENDS
3700 GRIER GUY M(● 274-7428
3701 MAXWELL JOSEPH ● 274-5007
3702 SLADE ERNEST JR ●
3704 SEIBLES ANNIE M MRS ●
3710 DONNELL THEO ● 274-2708
3712 GATSON BOSSIE JR 272-3280
3714 WADLINGTON SHERMAN A ● 275-9006
---SYKES AV ENDS
---PHIPPS ENDS
---ELWELL AV ENDS
3901 NORMAN JAMES W ● 275-6259
3907 GRUBB NORMAN S 275-6209
3908 PASCHAL LEROY ● 275-6401
3909 GRUBB JAMES A ● 272-6775
3910 WYRICK ANNIE L MRS ● 272-3950
3912 MONTGOMERY MALCOLM H ● 273-4732
3914 EDWARDS JOSEPH L ● 274-1706
3915 STAMPER LAWRENCE L ● 274-4939
3916 LOWDERMILK D HORACE ● 273-6573
3917 KELLAM ERNEST D ● 275-2291
3918 COX COLEY V ● 273-3711
3919 POSTON BRYANT
---OLD HICKORY BEGINS
3920 EVERAGE CLARENCE C JR ● 273-8494
---VALLEY VIEW ST ENDS
4000 GRIFFITH HENRY W ● 274-8714
4001 BAYNE BEVERLY MRS ● 274-0665
---LARCHMONT DR ENDS
4102 HARVEY WM W JR ● 375-5505
4104 LOFLIN PAUL G ● 375-5627
4106 MOON HUEY
4108 VACANT
4109 SAINT PETER'S UNITED CHURCH OF CHRIST
4110 KIRKMAN CHARLES C ● 375-3804
4112 DICKENSON JAMES H ● 375-3617
4114 ENOCHS ROBT N ● 375-5844
4115 SIMPSON JAMES R ● 375-5401
4117 WATSON ROBERT P JR ● 375-5764
---BLACKWOOD CT BEGINS
4201 STRICKLAND TEDDY C 275-5496
4203 NICHOLSON DAW D ● 375-3610
4205 MORRISON PAUL R ● 375-5657
---HUFFINE MILL RD INTERSECTS

38A

PHILLIPS PARK DR -FROM 301 LOWDERMILK EAST 2 SOUTH OF E MARKET

---ZIP CODE 27401
3703 TAYLOR ESTELLE B MRS 272-3922
3704 SMITH JAMES R ● 274-3779
3705 NO RETURN
3707 RHEW SCOTTIE L MRS ● 273-9686
3709 BURGE T D
3709½ SPARKS EUG
---HAZELWOOD DR INTERSECTS
3801 JONES WALTER R
3803 ELDER HUBERT W
3805 BRADY ARLEY A 274-2392
3807 SHUE BERTHA B
3809 BATTEN LARRY E
3816 OSBORNE ROBT W
3813 ISLEY EARLEEN B MRS 272-7911
3815 GRANT DOROTHEA
3817 CARTER JOHN W
3819 PULLIAM LONNIE R
3821 RUSSELL HENRY
3823 WRAY JAMES D
---GUERRANT INTERSECTS

41

PHOEBE DR -FROM 2102 ALBATROSS WEST 1 SOUTH OF CARPENTER

---ZIP CODE 27403
2000 SCOGGINS HARRY L ● 292-0437
2001 LITTLE CLARENCE R ● 292-0550
2002 RAY MORRIS S ● 292-2914
2003 TYNER LONNIE H PNTR 292-1413
2004 CARTER RONALD C ● 299-9009
2005 PARSONS JOSEPH S ● 292-1655
2006 OLDHAM HERBERT S ● 292-2369
2007 WILKINSON JESSE J ● 299-3470
2008 NEIDRINGHAUS THOS E 292-5288
2009 SUITS CAREY E ●
2010 MUSSER WM F ● 292-1893
2011 WILSON OMA M MRS ● 292-1493
2012 BAVENDIEK EGON M ● 292-2376
2013 RIDDLE STACY A ● 292-0545
2015 NELSON R B ● 292-4798
2017 THOMPSON MARY R MRS ● 292-0248
2019 SPENCE HENRY G JR ● 292-0704
---HARDIE INTERSECTS

67

PHOENIX DR -FROM PINECROFT RD E 1 SOUTH OF HWY 29 AND 70

54

PICCADILLY CIR -FROM 4 DEVONSHIRE DR SOUTHEAST IN SEMI-CIR 1 SW OF BATTLEGROUND RD

---ZIP CODE 24710
1 ANDERSON MURPHY C ● 272-1396
3 GLASS GEO H JR ● 288-2390
5 TEAGUE A A ● 292-2309
6 CEILS FRANK ● 288-1395
9 WARD JAMES M ● 288-4083
15 SOUTHWORTH JOHN D ● 288-2416
17 KING ORIE D ● 288-1995
19 CRISP PORTER L ● 288-2205
22 CUMMINGS JAMES D ● 288-1955
23 SWINDELL HAYWOOD C ● 288-1406
---DEVONSHIRE DR INTERSECTS

32

PICHARD ST FROM 1900 GORRELL SOUTH BEY LOVELAND

---ZIP CODE 27401
906 JEFFRIES CHARLES M 274-4158
907 NELSON EARL W
908 MILLER ANDREW
909 GRANT ANNIE MRS 273-7523
910 CHISHOLM WOODROW
912 CRAWFORD QUEENIE B MRS 275-6800
913 KORNEGAY NATHAN 275-0319
914 LONG MOLLIE 274-4335
916 JOHNSON ROBT J JR 275-6928
917 MC EACHERN WRIGHT ● 274-1375
918 ALSTON MAMIE M MRS ● 273-4767
919 ALSTON WILBERT W ● 274-5162
920 BULLOCK CHARLES JR
921 BUTTS MAUDE MRS
922 MALLOY EMMA 274-3836
923 LAWSON ERNEST ● 273-6696
---LEE INTERSECTS
1002 ASHLEY DALLAS W ● 273-7285
1003 KELLY GERTRUDE A MRS
1004 WRIGHT JAMES 275-8366
1006 THOMPSON JAMES B 272-3012
1007 MAY NATHAN ● 273-9379
1008 SEARCY FRANK 274-6477

Sales and Rentals

120 N. Davie St.

Tel. 274-5882

Nights and Holidays Tel. 272-8469

(See Page 68 Buyers' Guide)

STARR DAVIS CO. INC.

Contractors and Distributors

HEAT and COLD INSULATION

PIPE COVERING

502 GUILFORD AVE.

TEL. 275-8431

(See Page 46 Buyers' Guide)

GREENSBORO AWNING CO.

RETAIL — MANUFACTURERS — WHOLESALE

- Aluminum Awnings
- Aluminum Storm Windows
- Jalousies
- Aluminum Storm Doors

CAPITOL

1043-45 Oakmont Ave. (ORD)

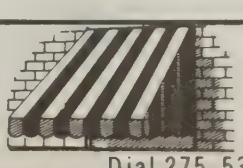

Dial 275-5389

GATEWAY
REALTY
AND
INSURANCE
COMPANY
"The Gateway to Happiness"
Listings-Personalized
Service for YOU
NEED A NEW HOME
We Can Help You Find The Right One
528 Guilford Bldg.
301 S. Elm St.
Tels. 275-4150
Res. 272-3275
(See Page 122 (Buyers' Guide)

Binswanger
Glass Co.
Established 1872
Headquarters for Glass For Over 94 Years
Serving 15 Southern States
Auto Glass Replacement
Plate Glass
Window Glass
Mirrors
Safety Glass
Store Front Specialists
Authorized Distributors for Libbey-Owens-Ford
Air-Seal Windows
Armstrong Building Material
Largest Stock in the South
2710
Patterson
Dial
292-2930
(See Page 80 Buyers' Guide)

FORBIS and DICK FUNERAL SERVICE
"Service Above Self"
Ambulance Service
1118 N. ELM ST.
(See Page 72 Buyers' Guide)
DIAL 275-8408

PICHARD ST--CONTD
1009 MC CULLOUGH BERTHA S MRS 273-0276
1011 WALL CHARLIE 274-4389
---TUSCALOOSA INTERSECTS

44

---ROSS AV INTERSECTS
1500 YATES LEE A • 275-2440
1501 BRYANT CURTIS C • 272-0961
1502 BARNES WINDLEY E • 273-3300
1503 PATTERSON JOHN W •
1504 FULLER NAIVATA J MRS • 272-8164
1505 THOMPSON CHARLES L • 274-0448
1506 CHESTON WM O
1507 BREVARD EDDIE D • 275-5229
1508 JACKSON COLLINS S • 274-1866
1509 CHISOLM JOHN L • 273-6733
1510 KIMBER REGINALD A • 274-9020
1511 VACANT
1512 BELL ROBT P • 274-7129
1513 THOMPSON WM S • 274-8316
1514 DOGGETT WM C • 273-1204
1515 ARMSTRONG JOSEPH B • 273-0868
1516 BAINES WM H • 274-0654
1517 RICE JAMES H • 272-3561
1518 SMITH DONALD C •
1520 SMITH LARKING B • 273-5274
1521 HART BILLY J • 274-8958
1523 HUNTLEY VERNON W • 275-3064
---FLORIDA INTERSECTS
1601 MC MURRAY ROBT L 274-7931
1602 GRAHAM AUDREY G MRS • 275-8082
1603 HOLMES WM T • 275-6698
1605 COOPER LLOYD W • 275-1743
1607 HENDERSON MELVIN • 275-4168
1608 RAY JOSEPH M 275-4038
1609 MANNING LUTHER J • 273-0783
1610 JONES WM • 273-5197
1611 TYSON CHARLIE J • 274-7208
1613 COLLINS JIMMY L • 274-8164
1614 PETTIFORD WM D • 273-3548
1616 CALLOWAY JOHN H • 274-4869
1617 JOHNSON J LEON • 275-5888
1618 IRVIN CALVIN C • 272-8667
1620 JAMES LEO K • 274-8237
1621 WISEMAN RICHD A • 275-4021
1622 MOORE HOWARD L 273-2925
1623 COLEMAN C JAMES • 274-9002
1624 GORE ALFONSO E • 275-8842
1625 RUSSELL JOSIAH • 274-4079
1627 SIKES THEO 274-8798
1628 DEBNAM ROBT M • 275-9247
1630 CREWS ARTH L • 274-0403
1700 CROFT JOHN W • 272-3301
1701 FLOWERS RAY K • 272-0657
---RANDALL ENDS
1703 HARRIS JAMES R • 272-7375
1704 HUNTER JOHN H • 272-4723
1705 BROWNING ZACK • 274-8023
1706 SIMMONS WM O • 272-1027
1707 MITCHELL JOSEPH • 274-9781
1709 MOORE HERBERT W • 273-4011
1714 ALSTON CLARINE • 274-3767
1715 STOUT ARTH 273-5227
1716 SWEENEY HAROLD • 275-6529
1717 CARTER WORTHY • 272-2908
1718 CARLSON WALTER F • 275-2949
1719 JONES ROSA G MRS • 274-3809
1720 BROWN WM D •
1721 WILSON HENRY • 274-7183
1722 HAYES ROBT B • 274-2001
1723 BRADSHAW MARTHA M MRS • 273-2235
1725 JOHNSON MORRIS REV • 275-7037
1729 WASHINGTON BEULAH • 273-7286
1735 IRELAND CLARK H • 275-6500
---BOTHWELL INTERSECTS

31

PIEDMONT CT -FROM 1007 UNION SOUTH

36

PIEDMONT HEIGHTS -A RESIDENTIAL SECTION IN SOUTHWEST PART OF CITY WEST OF S AYCOCK AND NORTH AND SOUTH OF OAK

36

PIEDMONT ST -FROM BRITTON NORTHEAST

---ZIP CODE 27406

38A

PINE ST -FROM 3500 E MARKET SOUTH 1 WEST OF LOWDERMILK

---ZIP CODE 27401
102 ROBINSON HENRY B
110 BESSEMER COAL CO 272-8992
---SOU RY CROSSES
201 BOLTON ELECTRIC CO CONTRS 272-4472
---SOUTHERN BEGINS
---GREENSBORO BEGINS
401 SPIVEY CHARLES R •
403 GILLIE D L • 273-1458
405 VACANT
407 HEATH ROBT J • 273-9329
408 PARR LEWIS E • 272-3891
409 EDWARDS EMMETT M 273-6194
410 WAY JACKSON L • 273-0040
411 EWAYS PETER E • 275-7534
---BUSICK AV INTERSECTS
500 BUCKNER MERRITT F • 273-3985
501 WALKER HELEN H MRS 272-6085
502 BARNES MADGE U MRS • 273-1554
503 LOWE OSCAR K • 272-8516
504 REED LUCIAN D JR • 272-2254
505 STANLEY THOS A • 272-8562
507 HENDRIX PEARL D MRS • 273-4184
508 KENT HENRY C 273-5379
510 MELDAU LEO E
511 VACANT
512 TEW LONNIE • 273-6809
513 DEAL EUG D 273-1087
513A RIDGE RONALD A 274-4138
513C BUTLER JOHN
518 AYERS BILLY C 274-0802
520 LAND VERVEY V • 273-3395
521 KEY GEO A • 274-6159
---EMSLEY INTERSECTS
600 KIRKMAN HAMPTON M 272-0526
601 RARR LEWIS W • 274-0686
602 KERNODLE DAILY R • 275-7201
603 PEASLEE PAULINE MRS 274-3866
604 JONES ROY M • 273-3557
605 GARDNER JAMES C • 274-8161
606 NANCE DEWARD R • 273-6280
607 LEWEY JAMES H • 275-5091
---DAWSON AV BEGINS
700 BROWN LLOYD W • 275-7552
701 PINE STREET APARTMENTS
A WYATT ROBT B
B WISE JENNINGS G 273-4904
C JONES CHARLIE E 274-8871
D KNIGHT WM L 272-2359
704 LUMLEY GARLAND D • 272-1280
705A RYCKMAN WILLARD A 273-3573
705 CONNOR ALLEN F 274-1359
LAWRENCE WALTER C JR
HOLMES W R
706A MOFFITT LLOYD L 274-7075
706B JONES HARRY C 273-2180
708 STANLEY JESSE C • 274-9952
709 MYERS LEWIS O • 274-9927
710 CAFFEY MICHL M • 274-0394
711 VACANT
712 CHESTNUT JOHN R • 273-5159
713 WISE OMAR S • 273-8470
714 PEGRAM RAYMOND • 272-6454
715 THOMPSON CLIFTON J • 275-0636
KING CORA D MRS BABY SITTER
716 WOOTEN BOB L • 272-7803
717 MANESS DONALD L • 273-8465
718 VOGLER JACK R • 274-5328
719 NELSON JOHN H • 272-3675
720 ROGERS W W • 274-2034
721 WHEELER DONALD F • 274-0519
722 PETERSON SAML L • 275-1918
723 COUSANCO GUY R • 273-5921
---DAKOTA DR BEGINS
---HOLT'S CHAPEL RD INTERSECTS

41

PINE BLUFF ST -FROM 1700 VALLEY PARK DR WEST 1 SOUTH OF ELLINGTON

---ZIP CODE 27403
2005 THOMPSON JOSEPH M • 292-0749
2006 STEGALL MARY L MRS
2008 SELLARS ADA H MRS • 292-1482
2009 NEILL THOS F • 292-1941
2010 RICHARDSON EARL G • 292-2758
2012 HEARN CHARLES E • 292-1900
2013 VERNON A ELDRIDGE • 292-0005
2014 CHANDLER IRVIN W •
2016 GIBSON MILTON I • 292-0694
2018 HARRIS ALMA L MRS • 292-1439
2020 HORNE JAMES W • 292-3510
2021 PURCELL JULIUS H
2022 ELLIOTT DONALD G 292-0764
2024 TEDDER MAX S • 292-1334
2025 MAY FERRELL L MRS • 299-8882
2026 SCOTT FRED C • 292-2301
2027 BUCKNER HOWARD J 292-2007
2030 WRIGHT R LEO • 292-0524
---HARDIE INTERSECTS

65

PINE KNOLL PL -FROM 2717 PINECROFT RD WEST 1 NORTH OF FREEMAN MILL RD

--- ZIP CODE 27407
2807 JOHNSON ROBT L • 299-4465
2811 MC LENNAN T GREER • 299-4500
2812 LAWRENCE B E
2814 HOLTON PAUL E • 299-5172
2815 COX BILL D 299-5590
2816 REYNOLDS KENNETH R • 299-5422
2819 ELLIOTT GEO H • 299-6410
2820 EDWARDS WM D • 299-4586
2823 WATSON WM L • 299-5756
2824 LAWRENCE LESTER L • 299-6529
2827 LANHAM FRED B JR • 299-4360
---PINE LAKE DR INTERSECTS

65

PINE LAKE DR -FROM AZALEA DR SOUTH 1 WEST OF PINECROFT RD

--- ZIP CODE 27407
---AZALEA DR INTERSECTS

WADE'S OIL COMPANY, Inc.
• FUEL OIL • KEROSENE • GASOLINE • MOTOR OILS
P. O. Box 88, Mt. Hope Church Rd., McLeansville, N. C.
Dial 273-5703 and 274-8046
(See Page 70 Buyers' Guide)

CADILLAC
OLDSMOBILE
601 E. Bessemer Av. and Percy St.

(See Page 6 Buyers' Guide)

Sales and Service
Phone 275-9641

PINE LAKE DR--CONTD
2610 CURRY HERMAN R ● 299-5069
---DARDEN RD INTERSECTS
2700 NEWELL VANCE ● 299-4549
2704 LEFTWICH . F ● 299-6121
2707 BLACK CHARLES A ● 299-6220
2708 JOHNSON JOHN A ● 299-6048
2712 GRIFFIN JAMES R ● 299-4175
2714 GOODRICH MURIEL
2716 MC GEHEE TOMMY E ● 299-5342
2719 NICHOLS JACK A ● 299-6697
2720 KOONTZ HOMER E ● 299-5950
---PINE KNOLL PL ENDS
2800 SMITH JACK S ● 299-6251
2804 TILLEY ROY L ● 292-0950
2805 PATILLE HARRY B ● 299-4861
2808 GERMAN RICHD L ● 299-0599
2812 SMITH DOUGLAS M ● 299-6390
2820 HAGG THOMAS J ● 292-6262
---FREEMAN MILL RD INTERSECTS

15

PINECREST RD (SUNSET HILLS)-FROM 405 WEST GREENWAY NORTH WEST 1 SOUTHWEST OF FRIENDLY RD

---ZIP CODE 27403
2202 BOWDEN DONALD L ● 273-9665
2204 WARMATH JOHN T ● 272-4465
2206 SMITH SIDNEY R PNTR CONTR ● 272-0581
2208 MUEHLEDER HANS E ● 273-2891
2209 STEWART MACY H ● 272-7565
2210 STEWART S IRWIN ● 275-5135
2212 JACKSON ROBT M ● 272-0932
2213 KENDALL H WISEMAN ● 272-3892
2214 NUSSBAUM VICTOR M JR ● 272-1672
2217 FULLTON JAMES MC F ● 272-9766
2220 ENSIGN RANDOLPH G ● 272-9753
---RIDGEWAY DR INTERSECTS

63

PINECROFT CT -FROM 1900 PINECROFT RD 1 NORTH OF ISLAR CT

---ZIP CODE 27407
3500 IDOL CARMEL E ● 299-4036
3501 VERNON ARTH E 299-7413
3502 SWAIN WM
3503 CONNELLY L A 292-4884
3504 LOCKRIDGE EVERETT C 292-1648
3505 MABE ERNEST 299-6185

59

PINECROFT RD -FROM 3200 SPRING GARDEN SOUTH 3 WEST OF WILLOWBROOK DR

---ZIP CODE 27403
1114 ERNIE'S SUPERETTE GROS 299-2125
1115 CAROL VELVET CO WHOL ● 299-3422
HAM FIXTURE CO ● 299-3422
HAM ROBT H ASSOCIATES LTD STORE FIXTURE 299-3422
QUALITY WOOD WORKS INC 299-4366
1116 BAKER HOUSE RESTR 299-3112
1117 VACANT
1118 PIEDMONT BOWLING LANES BOWLING 299-4432
---OAKLAND AV INTERSECTS
---SOU RY (OVERPASS)

61

---SOU RY CROSSES
THOMPSON-ARTHUR PAVING CO ASPHALT PLANT 275-8595
1121 HITCHCOCK BEVERAGE CO INC BEER DISTRS 299-1743
1125 IDEAL CEMENT CO THE 299-0741
---PATTERSON INTERSECTS
---IMMANUEL RD INTERSECTS
1131 PIONEER CARLOADING CO INC FRT FORWARDERS 292-2232
WESTERN CARLOADING CO INC 292-2232
1202 RAHENKAMP WM T REV 299-1070
RAHENKAMP LETHA V MRS NURSE
1205 MARTIN POSEY
---CAMBORNE ENDS
1302 MC NEILL LOUISE J MRS ● 299-3881
1304 ROCK HENRY ● 299-0997
1306 WILLIAMS BERNARD K 299-2193
1308 BURNS LOUIS J ● 299-1902
1309 LITTLE BRICK STORE GROS
1310 VACANT
1312 VICK JAMES H 299-2440
1314 BISHOP JOHN B ● 299-3720
1318 WALTERS THOS D
1319 KIRKMAN LEESEL S MRS ● 299-3263
1322 DIXON LESTER C
---FLORIDA INTERSECTS
1400 REICHL RICHD G ● 299-1799
1402 KELLY THOS J ● 299-8009
1403 KIRKMAN JOHN C JR 292-0105
1404 ANDERSON R E
1406 BUSSARD JOSEPH H
1407 BOSTIC JOE E ● 299-0680
1409 JONES WM R ● 299-0629
1410 VACANT
1413 HOLDEN ALVIN ● 299-1707
1414 MONNETT SHIRLEY H MRS ●
1415 KIRBY HOWARD E ● 299-5637
1416 BULLARD FRANCES H MRS ● 299-1076
1418 JONES ERNEST N ● 299-1136
1419 TUCKER CARL L ● 299-0219
1420 BELL RUTH R MRS ● 299-2284
1421 DOUGLAS KEITH ● 292-5589
---HAYDEN ENDS
1425 CRAIG SAML E ● 299-2011
1427 TOMLINSON ELWOOD P 299-9203
1429 VACANT
---CENTER AV BEGINS
1500 THOMAS NORMAN D ● 299-2388
1502 ROOF TERRY A
1502½ SIZEMORE DONALD R
1503 WARD WM S ● 299-1100
1504 POOLE BAXTER D ● 299-2912
1506 TURNER ONIS D ● 299-0618
1508 DULIN THOS A 299-5369
1510 REYNOLDS HAROLD D
1512 HARRIS JAMES H ● 299-2698
HARRIS DAY NURSERY
1514 MAIN CLEVE F 292-0429
---EUCLID BEGINS
1518 ALLEN FLEET W ● 299-2029
1520 TROY EDGAR A ● 299-3200
1522 RICH EVERETT A ● 299-0546
1524 HOHN MAX V GRADING CONTR ● 299-3240
1526 HOHN PAULINE C MRS ● 299-2402
1900 AIR CONTROL PRODUCTS INC OF GREENSBORO ALUMN DOORS & WINDOWS 299-4711
1902 SEXTON AUTO SERVICE REPRS 299-5510
1904 BARRETT VIVIAN C MRS

63

---ISLER CT BEGINS
---HIGH POINT RD INTERSECTS

65

---HIGH POINT RD INTERSECTS
2005 HOME FEDERAL SAVINGS & LOAN ASSN OF GBORO 299-9582
2011 NORTH CAROLINA NATIONAL BANK (FOUR SEASONS BR) 292-2893
2112 HINSHAW MAX 299-6552
2123 WHEELER THOMAS H 292-6165
2124 DURHAM LUTHER
2128 VACANT
2129 INGRAM LEON
---SEAWELL INTERSECTS
2200 DAVIS JOHN M ● 299-5896
2202 STAFFORD J J
2203 VACANT
2204 HUCKABEE ALLEN D ● 299-4872
2206 APPLE GEO D ● 292-0279
2207 VACANT
2209 INGOLD TULA M MRS
2211 WILDER GEO R 292-4543
2217 KENDALL HENRY C ● 299-5891
---VANSTORY ST INTERSECTS
2221 OLIVE JESSE C ● 299-6389
2227 TRINITY METHODIST CHURCH 299-4560
2229 PUTNAM ROY C REV 299-4560
2231 MURRAY CHARLES H ● 299-5005
---TWIN LAKES RD BEGINS
2306 FOUSHEE EUG D ● 299-5302
2307 BIRD W HARRY ● 299-4978
2308 VACANT
2309 PAGE GEO W JR ● 299-5616
2310 SMITH FLETCHER C 299-6283
2311 SUTTLES WM J ● 299-4660
2317 NO RETURN
---DULAIRE DR ENDS
2320 ALLRED LACY J ● 299-5685
2323 REYNOLDS ROBT J JR ● 299-0374
2325 ANDREWS CHARLES R ● 299-4059
2327 HANSEN EMMETT J ● 292-2670
2328 MC COOK SUE ● 299-6401
DOLLINGER BILLY J
2329 COBB PERRY D ACCT ● 299-4129
2331 ANDREW CLARENCE O ● 299-1178
2333 VACANT
---AZALEA DR INTERSECTS
2401 BOYD LA DETTE E ● 299-4151
2403 NEWLAND CHARLES W L ● 299-5620
2407 BURROUGHS DALLAS B ● 299-4138
2408 GREEN LEONARD S ● 292-6353
---KILBOURNE DR INTERSECTS
2500 LE CLAIR'S TILE SHOP CONTRS 299-6343
LE CLAIR PAUL L ● 299-6343
2501 VACANT
2502 MARKHAM KERMIT W 299-0877
2503 VACANT
2504 FOSTER BILL ● 299-0073
2505 SPRINKLE LONNIE P ● 299-5820
2506 BADGETT BRUCE C ● 292-2168
2507 RACKLEY C HAYDEN ● 299-5683
2508 BURGESS THOS E ● 299-5191
2509 WALKER GERALD H ●
2510 FOX CONNIE D ● 299-0861
2511 CAINE ERNEST R 292-6776
2513 WARD VERA M 299-6224
2515 TERWILLIGER FRANK B ● 299-5381
2517 SHROPSHIRE ALTON J
---GWALTNEY RD INTERSECTS
2601 AUGHENBOUGH ROBT
2602 BERRYHILL ROBT A ● 299-7234
2603 GILLIS MILTON B 292-6443
2604 CONRAD DOT BOOKKEEPING & TAX SERVICE
CONRAD DON E ● 299-3976
2605 TURNER RAEFORD K ● 299-6049
2607 STANLEY THOS C ● 299-5754

ODELL MILL SUPPLY CO.
★
Textile and Industrial Supplies
★
300 N. Forbis St.
Tel. 272-2113
(See Page 145 Buyers' Guide)

J. D. Summers Construction Co.
General Contractor
Commercial - Industrial - Residential — Additions and Alterations
Mitchell Steel Buildings
3122 Battle Ground Rd., P.O. Box Plaza 9463
Nights 288-2851
Tels. 288-4061
(See Page 49 Buyers' Guide)

CONVENIENT
Battleground Branch
1804 Battleground Ave.
Lewis Street Branch
122 E. Lewis
Installment Loan Dept.
104 N. Elm St.

Greensboro's
FIRST UNION NATIONAL BANK OF NORTH CAROLINA
(See Page 20 Buyers' Guide)
NORTH CAROLINA'S FAMILY OF HOME TOWN BANKS
Greensboro Main Office - Southeastern Building
105 E. Market St., P.O. Box 3468
Dial 274-3201 (All Depts.)

BRANCHES
Summit Shopping Center Branch
926 Summit Av.
Spring Garden Branch
3101 Spring Garden
Farm Service Dept.
122 E. Lewis

HONEY DIP DOUGHNUTS

Just A Touch Of Honey

Griffin Baking Co., Inc.

3908 W. MARKET ST.
Tel. 299-2491

and 4411 W. MARKET ST.
Tel. 299-1521

(SEE PAGE 19 BUYERS' GUIDE)

Southern Life INSURANCE COMPANY

Established 1927
Home Office: Southern Life Bldg. 330 S. Greene St., Dial 275-9681
General Agent: 338 N. Elm St., Dial 275-8593
(See Page 90 Buyers' Guide)

PINECROFT RD--CONTD
2608 WILLIAMS GRACE H MRS • 299-4359
HORTON S MARTHA NURSE
2609 WATSON JOHN E
2611 LOFLIN CHARLES H • 299-5043
2612 JOYCE CHARLES C • 299-3833
2613 SWIGGETT NORA B MRS • 299-6115
2614 HIPP EUG H •
2617 PUCKETT LESTER C
2619 TEW VELVA A MRS • 299-5371
---GWALTNEY INTERSECTS
---WARREN RD BEGINS
---DARDEN RD INTERSECTS
2700 CARROLL THOS L
2701 THORNLOW FRANK C APPLIANCE SERV & REPAIR 299-8351
THORNLOW FRANK C • 299-8351
2703 FOREHAND FRANK B • 299-6472
2705 ALLEY PETER S • 299-4888
2706 LAMB W KIRBY • 299-5839
2707 GREEN KENNETH D
2709 COX VAUGHN R JR •
---FORE BEGINS
2710 WHITE MURRAY E • 299-8455
2711 MC CANDLESS CODY W • 299-6169
2712 BELK R J • 299-5115
2714 SHELTON JAMES F • 299-4777
2715 DODD HAROLD E •
2717 VAFIS MIKE A • 299-4604
---PINE KNOLL RD BEGINS
2800 HARRIS PERCY C • 299-4477
2801 ROBERTSHAW CONTROLS CO CONTROL SYS 299-1069
2801A PINECROFT BEAUTY SHOP 299-4470
2801B PINECROFT BARBER SHOP 299-6238
2802 WILLIAMS HENRY O JR • 299-5040
2803 LAUNDORAMA 299-9747
2804 YOW EUG H • 299-4759
2805 THRIFTY CAR WASH
2807 ATKINS TV & RADIO SERVICE 299-3394
2808 DOSS & DOSS AUTO SERVICE AUTO REPAIRING 292-6352
2809 VACANT
2810 RIERSON'S SELF SERVICE 299-4277
2811 VACANT
---FREEMAN MILL RD INTERSECTS
---ROCKY KNOLL RD BEGINS
---CITY LIMIT

55

PINEDALE RD -FROM 2517 BATTLEGROUND RD WEST 1 NORTH OF OAK CREST AV

---ZIP CODE 27408
2707 LEWIS FRANK H • 274-4127
2709 HOOPER PAUL E 288-1114
2710 JARRELL GLENN D • 288-2649
2711 SMITH BUFORT B • 288-1212
2712 CONGER JOHN 288-2249
2713 WISE EUG T • 288-1348
2714 TYFT CARL V • 288-1479
2715 PIKE JOHN C • 288-1404
2717 FULLER L GLENN •
---STRATFORD DR BEGINS
---BENJAMIN PKWY INTERSECTS

54

---BENJAMIN PARKWAY INTERSECTS
2801 HARRINGTON WARREN • 288-4129
2901 FOSTER ROBT W • 288-3194
2903 BRYANT JAMES R • 288-2041
2904 MOORE WM T • 288-2577
2905 ZAHRAN JOSEPH P • 288-2716
2906 WAGONER JAMES A • 288-1798
2907 TAYLOR JAMES T JR • 288-4063
2909 MYERS MALCOLM L • 288-2778
2911 PRICE THOS E • 288-2809
3000 MITCHELL EARL F • 288-3069
3001 COUNCIL ALEX • 288-1598
3002 COBB DELMAS L • 288-2042
3003 GOLDSTEIN HERMAN • 288-4833
3004 SHELTON AUBREY L • 288-1425
3005 DANIEL WM G ACCT 288-3041
---SHADY LAWN DR INTERSECTS
3104 MC GALLIARD B RAY • 288-2039
3105 RANDALL CHALMER L 288-2599
3106 GRASSI JESSE I • 288-1215
3107 THOMPSON LLOYD E • 288-1362
---HILL-N-DALE DR INTERSECTS
3200 PARKER BILLY M • 288-3181
3201 MOORHEAD GEO D • 288-1751
3202 HANNA WM J • 288-4829
3203 SULLIVAN DAVID L III • 288-1908
3204 SMITH LEONARD C • 288-2641
3205 HALL SHERRILL G • 288-4152
---DAVID CALDWELL DR BEGINS
3300 LOWELL MAYNARD F JR • 288-2799
3301 STAPLES LAWRENCE W • 288-1786
3303 NO RETURN
3307 SCOTT FRED W 288-3013
---GRACEWOOD DR INTERSECTS

45

PINELAND ST -FROM 4101 HEWITT NORTH 5 WEST OF CRANBROOK

---ZIP CODE 27407
1004 VACANT
1010 TEAGUE HENRY L • 299-1691
1012 TYNER ROLAND M • 299-1770
1014 MAHAFFEY JOHN D • 299-1481
1018 VACANT
1020 NORTON LEE G 292-4230
1022 ALEXANDER JACK M •
1023 TILLER WOODROW E • 299-2473
1024 VACANT
1025 ATKINSON BEN R
1027 VACANT
1028 CHURCH OF THE LIVING GOD
---CAUSEY INTERSECTS

54

PINETOP RD -FROM 1318 WESTRIDGE RD NORTHWEST 1 NORTHEAST OF HOBBS RD

---ZIP CODE 27410
3506 BRYANT JAMES W • 299-1642
3508 SHARPE HOWARD F JR • 299-1418
3540 SPENCER BERNARD E 299-2146
---CLOVER LA ENDS
3600 JONES EUG W • 273-6245
3606 STRICKLAND VERN W JR • 292-3182
3607 ANDERSON JOAN M MRS •
3608 JENNINGS W NEIL
3609 WADDELL JOSEPH T • 299-3705
3610 PHILLIPS JAMES R • 299-3781
3611 WRIGHT DAVID C JR • 299-4926
3612 DIXON JAMES M JR • 299-7805
3614 TALLY DAVID K • 299-3161
3618 NORCROSS GILBERT F • 292-5451
3720 CLAXTON ELEMENTARY SCHOOL 299-2427
3721 CHURCH OF JESUS CHRIST OF LATTER DAY SAINTS THE

65

PINEVIEW DR -FROM 2814 TWIN LAKE DR SOUTHEAST 1 NORTH OF AZALEA DR

--- ZIP CODE 27407
2405 SOUTHWORTH RUSSELL E • 299-5262
2406 SHOLAR C ALLAN • 299-4384
2407 BENTLEY MARDIS K 292-5202
2408 BATCHELOR GARLAND M • 299-4530
2409 ANNIS NORMAN E • 299-5749
2410 STYERS EDW L • 299-4887
2411 DANIELS GLENN W • 299-4787
2412 SPARKS AMY J MRS 299-3783
2413 SMITH THOS R • 299-4489
2414 LAMBETH BENJ S 292-2261

55

PIPER PL -FROM 2524 NETHERWOOD DR NORTH 1 SOUTH OF WESTMORELAND DR

---ZIP CODE 27408
1600 PAYNE JAMES A • 273-2263
1601 GARY ELWYN R JR • 275-6680
1603 DAVIDSON CORDIE F • 274-2551
1701 BULLOCK THOS B JR • 272-3708

48

PISGAH CHURCH RD -FROM 3814 CHURCH EXTN WEST 1 NORTH OF GREENBRIAR RD

---ZIP CODE 27405
104 DAVIS DALLAS D • 288-4323
106 WILBORN MARY S MRS
107 HORNABY CLARENCE W 388-4501
108 ROLAND WM J •
110 ROBERTSON ROY H
111 HORNADAY CLARENCE W 288-4501
112 SPENCER W HENRY
113 HOLLAND WM H
115 VACANT
116 WHARTON JESSE SCHOOL 288-3422
117 VACANT
---RANSOM BEGINS
200 FLETCHER B A
208 MAHALEY PEARL L MRS • 288-4633
211 NO RETURN
300 GOSPEL BAPTIST CHURCH
306 ROSS PERRY G REV 288-3713
303 ROGERS WM P • 288-3480
305 ROGERS ROLAND D • 288-4371
308 HUDSON W V • 288-4310
309 SCOTT IDA F •
---SCOTTSDALE RD BEGINS
401 MORRIS GEO R • 288-4567
403 VACANT
406 PURCELL WM F 288-2324
407 BRISSON WM M • 288-4744
411 BRISSON ALVIN R • 288-3265
500 BRISSON CARRY B • 288-4428
505 JOHNSON SILAS S • 288-3291
510 WRIGHT BERNARD F • 288-4211
511 JOHNSON AMBROSE C • 288-3481
512 UNDER CONSTN
513 TREXLER BEATRICE • 272-2840
515 CROWDER EDGAR L • 288-3339
---BAYLOR ENDS
603 HILLCREST BAPTIST CHURCH SIDE ENTRANCE
606 FOUST STEVEN M • 288-2691

MR R AND COMPANY
Complete Janitorial Service
Greensboro, N.C. Tel. 275-8150
(See Page 95 Buyers' Guide)
Winston Salem, N.C. Tel. 723-0089
1205 Fairview St.
811 W. 5th St.

Service Plus Quality

WILLIAMS STEEL COMPANY, INC.
STRUCTURAL and MISCELLANEOUS STEEL FABRICATORS
PORTABLE WELDING SERVICE

Stanley-Williams Rd. P.O. Box 3326 (See Page 143 Buyers' Guide) Tel. 299-0451

CAROLINAS BRANCH AGC ASSOCIATE MEMBER

GATE CITY PAINT CO., Inc.

PAINT and WALLPAPER HEADQUARTERS

ARTISTS' MATERIALS

110 N. Greene St. *(See Page 110 Buyers' Guide)* Tel. 273-1764

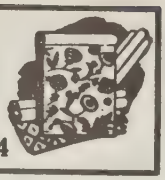

PISGAH CHURCH RD--CONTD
608 VACANT
609 BROOKS FLOYD S ● 288-3367
610 VACANT
611 FULP RICHD L ● 288-4267
614 CANTER CLAUDE H ● 288-4525
615 FOUST JEAN D ● 288-4620
700 OAKES LEE R ● 288-4885
705 MILLS WM J ● 288-4606
706 GILBERT CAROLYN MRS 288-2221
714 TART WM ●
716 GREGORY RALPH C ● 288-3473
718 SHATLEY JAMES H ●
720 OAKLEY EDDIE
---PRIMROSE AV BEGINS
804 JOHNSON LUTHER B ● 288-4437
806 ASHLEY LAWRENCE ●
808 LEVAN BIBBY
810 ANDERSON'S GROCERY & SERVICE STATION
904 JOHNSON FROMA MRS ● 288-3758
905 MOORE MARIE D ● 288-3483
914 CAIN'S GROCERY 288-4641
CAIN THOS G
916 VACANT
1001 VACANT
1008 MC INTYRE ROBT C
1100 WEATHERLY ANNIE MRS ●
1101 MC LAUGHLIN HUBERT ● 288-4552
1103 MC LAUGHLIN STERLING D ● 288-4328
1105 FARLEY GEO H ● 288-3625
1107 FULLER JAMES 288-0809
---STONE CT BEGINS
1108 REID SAML L ● 288-3323
1110 SMITH WM 288-4327
1112 MARSHALL NATHL 288-3227
1114 MOOREHEAD JULIUS F ●
1116 VANHOOK ALVIS D ● 288-4454
1206 MILLER HAYWOOD N ● 288-4303
1303 LITTLE RENA J MRS 288-3413
1304 NEAL GEORGE E ● 288-4239
1305 FEWELL CHESTER E ● 288-3534
1308 COBB LENWOOD ● 288-4360
1309 WILEY CLAYTON V ● 288-3491
1312 MC ADOO ARTIE ● 288-4357
1313 SIMPSON CHARLES L ● 288-2129
1315 NO RETURN
1316 MC ADOO LURA B ● 288-4231
1319 MC ADOO LORNIE N ● 288-4791
1403 MILLER AARON A REV ● 288-4291
1404 MC ADOO HOMER ●
1411 ROUNTREE JOE 288-4530
1413 BROWN ROBT D ● 288-3287
1417 HARRIS MARY M MRS ● 288-4768

53

---CECIL BEGINS
1513 ISAAC JAMES ● 288-4376
1600 VACANT
1601 BROOKS MARVIN B ● 288-3546
1602 VACANT
1700 THOMAS C ANDREW
1709 WHITE HOWARD H ●
1712 KIRKMAN CHARLES W ● 288-4729
---NORMANDY RD ENDS
1800 VACANT
1909 HENNESSEE WM T ● 288-3384
---BRAXTON LA BEGINS
1910 DUNGEE JOHN E ●
BOYD ROBT E 288-4293
---LAWNDALE DR INTERSECTS
---BRAXTON LA ENDS
---MARTINSVILLE RD INTERSECTS
2200 BELL GERALD H ● 288-4772
2201 WAGNER WILFRED E ● 288-4594
2202 WALKER CHARLES H ● 288-3294
2205 CIRBA PAINT CO CONTRS 288-4665
2206 ANGEL W ROY ● 288-3472
2207 COLEMAN WALTER M ● 288-3095
2209 VACANT
---TRULL BEGINS
---LAWNDALE DR INTERSECTS
2300 EARL JOSEPH T ● 288-3817
EARL J T PAINT CONTRACTOR 288-3817
---TRULL AV BEGINS
2301 LEWIS DANL C ● 288-3788
2302 HOLBROOK J VAN ● 288-3282
2303 GRIMES HAROLD B ● 288-3267
2304 WILLIAMS EDGAR L PNTR ● 288-4290
---JOAN AV BEGINS
2400 JARVIS LINVILLE L ● 288-3525
2401 RAY WM J ● 288-4378
2404 JEFFREYS PROSSER I ● 288-3686
2405 SINK ROBT A ● 288-3262
---MARTHA'S PL ENDS
2406 JONES RALPH B ● 288-3595
2501 PEARMAN CHARLES P ● 288-3366
2502 MIDKIFF P MORRIS ● 288-3582
2503 FAIRCLOTH WM C JR ● 288-1703
---PISGAH CT BEGINS
2505 WOOD DANL E ● 288-4441
2507 NEWNAM HARVEY B ● 288-3862
2508 MAY CHARLES G REV 288-4315
2510 VACANT
2511 MARTIN ANNA B MRS ●
2512 SULLIVAN RICHD M ● 288-3673
2515 POPE HOWARD R ● 288-3537
2518 FIREMAN'S CLUB 288-4278
JESSUP GEO Y 288-4278
---ISAAC'S PL ENDS
2600 MOUNT PISGAH METHODIST CHURCH 288-1205

69

PITT PL -FROM 2925 NEW HANOVER DR NORTH 3 WEST OF BENJAMIN PKWY

---ZIP CODE 27408
1001 HUFFINES J PAUL ● 292-2193
1002 FLINT CHARLES B ● 292-1857
1003 PARKER ALF C ● 292-2435
---CORNWALLIS DR INTERSECTS
1102 LIND THOS C ● 299-0216
1103 HUTCHINSON DONALD R ● 299-1788
---NORTHAMPTON DR INTERSECTS

33

PLACID LA -FROM 1104 MEADOWVIEW RD NORTHEAST 1 NORTH OF GLENHAVEN DR

---ZIP CODE 27406
2301 STONE THURMAN A JR ● 272-5530
2303 ANDREWS DARRYL D 273-1826

57

PLAZA SHOPPING CENTER -SITUATED AT THE INTERSECTION OF BATTLEGROUND AV & HUNTINGDON RD BOUNDED ON N BY PEMBROKE RD

44

PLEASANT GARDEN RD -FROM LIBERTY RD SOUTHWEST

---ZIP CODE 27406
---LIBERTY RD INTERSECTS
2905 FOUR TWENTY ONE CROWN SERV STA
2906 CROWDER JAMES W 272-8233
2908 COBLE LOUIS E 272-3087
2909 BI RITE SUPER MARKETS INC GROS 272-8067
2910 CAUSEY DOVIE B MRS ● 272-0943
2912 STOUT JAMES C ● 275-6672
2914 PERRY HIRAM C ● 273-8817
2915 DUTCH MAID LAUNDRY
2916 STACY ROLAND B ● 272-4414
2917 BOBBY'S SEAFOOD 273-6181
2918 POPLIN RAY W ● 275-5538
2919 STACY'S RADIATOR SERVICE 272-7657
2920 LEWIS ROBT L ● 273-5141
2922 COE M MARIE ● 274-3637
2923 ANIMAL HOSPITAL 273-9659
2925 HOME & GARDEN PLAZA INC 272-1201
3001 COE JESSE N ● 272-4628
3011 JOBE LACY W ● 272-7784
3016 COE OMAN J ● 272-6958
3202 TAYLOR BESSIE W MRS ● 273-5802

51

PLUMMER DR -FROM 4607 FARAAR DR NORTH 1 WEST OF LAKEWOOD DR

---ZIP CODE 27410
700 WHITE ROBT C ● 299-3818
701 GREENE PETER S ● 299-9111
702 SMITH PLUMA B MRS 299-4607
703 MONTANA ANTHONY R ● 299-3492
704 ARTZ IRA H ● 299-1619
705 BUTLER EDGAR C ● 299-6627
706 BAKER CHARLES E ● 292-5789
707 COLLINS CHARLES A ● 290-3608
708 VIDAL ROBT E ● 292-6226
709 SHOWFETY RAYMOND R ● 299-2304
710 TUSKA MARTIN B ● 299-5442
711 JACOBS MORRIS ●
712 SOLOMON ADRIAN ● 292-3574
713 STONE O STANLEY ● 292-1491

69

---FRIENDLY RD INTERSECTS
---FOXCROFT RD ENDS
805 FU SHANG LING ● 299-8152
806 STANLEY JAMES A ● 292-5879
807 BRANNON J KENNETH ● 299-1504
808 DELLINGER THOS C ● 299-7517
809 PALMER RAYMOND H ● 299-5400
810 REEVES CARL M ● 292-5689
811 HENDRY EARL R ● 299-5123
812 LAVIETES ROBT E ● 292-5329
813 BAUGH EUG B JR ● 292-1690
815 SCHULTZ FREDK J ● 299-6276
817 JONES WILBUR J ● 299-1408
819 WESTERGAARD JAMES H ● 299-4683
---STARMOUNT DR ENDS

36

PLYMOUTH ST -FROM 900 HARRINGTON SOUTH 1 WEST OF ASHEBORO

---ZIP CODE 27406
1404 OVERBY MARY L MRS
1405 JONES ELOYD 273-6165
1407 MACK ERNIE ●
1408 NO RETURN
1410 CHERRY CLYDE JR
1412 JAMES GENEVA MC MRS
1413 MC NEIL MAJOR
1414 KING MALCHI N ● 272-5294
1416 COLSON PAUL

GATE CITY TIRE CO., Inc.

Specializing in

Truck and Passenger Tires

Tire Recapping
Tire Repairing
Wheel Balancing
Batteries

U.S. ROYAL TIRES

229 N. FORBIS ST.

Tel. 274-8451

(See Page 147 Buyers' Guide)

S. T. WYRICK & CO.

Office Equipment and Supplies

Complete Office Layout Service

Engraving
Printing
Rubber Stamps
Portable Typewriters

DIAL 272-4133

(See Page 108 Buyers' Guide)

K & W FLOOR & WALL SPECIALTY CO.

Everything For The Do-It-Yourself Trade

LINOLEUM
RUBBER — CARPETS
1415 BATTLEGROUND AVE.

Armstrong
FLOORS
(See Page 67 Buyers' Guide)

VINYL — ASPHALT
CEILING TILE
TEL. 274-7611

DIXIE
Car Rental
Service, Inc.

Featuring
CHEVROLET
STATION
WAGONS
CORVAIR
MUSTANG
GALAXIE 500
PONTIAC
TEMPEST

Free Pick-Up and Delivery

WE HONOR AMX AND DINERS CREDIT CARDS

807 Summit Av.
Tel. 275-7208

3632 Spring Garden St.
Tel. 299-9896

(SEE PAGE 17 BUYERS' GUIDE)

CAROLINA REALTY CO.

SALES - RENTALS

APPRAISALS
LEASES
PROPERTY MANAGEMENT

316 S. Eugene St.
Phones
272-5357
and
274-1334

(See Page 121 Buyers' Guide)

AAA Furniture Company
We Special Order Anything in Furniture at Very Low Prices
440 BATTLEGROUND AVE. TEL. 272-1222 — 274-8740
(See Page 76 Buyers' Guide)

PLYMOUTH ST--CONTD
---LUCERNE INTERSECTS
1500 EVANS ELLA R MRS • 274-9044
1502 MURPHY JOHN L •
1503 JOHNSON HOWARD L
1504 SPRUILL MARTHA A MRS 272-3915
1505 WILLIAMS T C 274-2059
1506 STALEY ILINE • 273-6449
1507 DAVIS THOS
1508 NEIL JAMES E
1509 MC NEIL ALF 274-4818
1510 NORRIS WILLIE •
1511 TRAPP DONALD L
1512 WILLIAMS FRANK D • 273-3349
1513 ARCHIE DAVID 274-5658
---FLORIDA INTERSECTS

37

POE ST -FROM 1710 SHERWOOD NORTH 1 WEST OF WARREN

---ZIP CODE 27403
125 DAVIS JEANNETTE D MRS • 272-3054
127 GOOD OSCAR 273-0357
129 SMITH W R
---SWAIN ENDS
131 DAVIS DANL M • 275-2661
---BRICE INTERSECTS

63

POINSETTA RD -FROM 4301 ROMAINE SOUTH 1 EAST OF FAIRFOX RD

---ZIP CODE 27407
2201 WATKINS JOSEPH W •
2203 COX REUBIN C
2207 ROGER GEO L 292-4064
2209 PERDUE BOBBY E • 299-8117
2211 KELLAM LARRY R
2213 GREER HAROLD W
2215 VON CANNON THURMAN H • 299-4172
---ALMA BEGINS

37

POMROY ST -FROM 800 MILTON EAST 1 NORTH OF SPRING GARDEN

---ZIP CODE 27403
1 VACANT
2 UPCHURCH BOYD G 272-7773
3 YARZEBINSKI ROBT • 274-6466
4 CAMPBELL DAVID H
5 DARNELL WM H JR • 273-1713
---ALTON BEGINS

14

POPLAR ST -FROM CHURCH NEAR BUFFALO CREEK NORTH 1 EAST OF SOU RY

35

PORTLAND ST -FROM W LEE SOUTH 1 EAST OF S AYCOCK

---ZIP CODE 27403
---(NOT OPEN BET WARREN AND
---VALLEY PARK DR(
---VALLEY PARK DR INTERSECTS
900 BENNETT MARVIN
902 HORN DONALD S • 274-6971
905 BUTLER H GRADY • 273-6764
907 MC PHERSON CARL F • 273-3729
908 WILLIAMS JOHN T
909 SELLARS CLYDE
910 DUCKETT WM • 272-5808
911 LAMB CHARLES W • 275-7006
912 KEICH FRED W 273-4794
913 JONES HENRY L • 272-2987
914 VACANT
915 LINEBERRY GEO R
916 ANDERSON FRANCES MRS 274-6025
917 SHEPHERD OLAN D •
918 LEE HENRY E • 274-2212
921 MUSTEN BILLY M • 273-8057
923 MOONEY VELTON • 273-2696
925 RIVES SANKIE D MRS • 274-2870
---RICHARDSON INTERSECTS
1000 RAYLE ROBT E JR REV 272-2769
1001 COMBS ESTEN B • 274-6256
1002 WINFREE DAVID C • 274-1014
1003 CABLE MARY N MRS 275-2018
1004 HAITHCOCK ASHLEY C • 274-1323
1005 HARRIS VIRGINIA MRS • 274-6829
1006 COX WM H • 274-2818
1007 REECE DAVID H 275-6046
1008 WHITTEMORE FLOYD R • 274-7500
1009 COLLINS WM S 273-0933
1011 POSTON WILLIE R • 275-7925
1012 YOW GEO H 273-1360
1013 KERSEY KATHLEEN H MRS • 272-2463
1014 MORRIS J ALVIN • 274-0789
1015 WILLIAMS OPAL M MRS 275-2014
1016 LEDBETTER CHARLES A • 275-5058
1018 GLENWOOD DAY NURSERY 273-5702
1020 ALLIED LINDA
1022 COLE JEFFIE J • 274-7928
---HERTFORD INTERSECTS

1101 VESTAL COY R • 274-3130

1103 FOGLEMAN RILEY M • 273-7761
1104 MC PHERSON CLYDE C 272-4674
1105 WAYNICK PAULINE Y MRS • 273-6891
1107 VACANT
1108 DAVIS MABEL P MRS • 275-5449
1109 PEEBLES WM H JR

1110 WOLF HENRY L • 274-0248
1111 JONES BOBBY R
1112 COLLINS JOE W
1113 SIMMONS ROBT D • 273-7613
1114 HAWKS R DANL • 274-2322
1115 LEE ALEXENA H MRS 273-3547
1118 HUTCHINSON JOSEPH R 274-5510
---OAK INTERSECTS
1204 GREESON NELLIE E • 272-5394

1205 RYAN MINNIE W MRS
1208 MORTON WILLIS A • 272-7779
1210 KIRKS LEROY S •
1212 EDWARDS CHARLES H •
---MARION INTERSECTS
1301 MORGAN RUTH W MRS •
1303 MOORE RUSSELL P • 275-3966

1308 KISER GEO C • 272-9756
---GROVE INTERSECTS
1402 PICKETT WALTER M
1404 LUCKADO EDW W
1408 PARKER C ROSS
1410 SCOTT ROLAND E • 275-1892
---FLORIDA INTERSECTS

10

POST ST -FROM SULLIVAN NORTH AND EAST IN A SEMI-CIRCLE

POTEAT CT -FROM SPENCER SOUTH 1 EAST OF GILLESPIE

---ZIP CODE 27401
708 CUTTINO JASPER
709 MELTON MATTHEW
710 NEWKIRK JONATHAN
711 GRAVES DOROTHY MRS 275-6272
712 TAYLOR RALPH
713 MARSHALL ALF 274-7214
714 GAYMON MARION L
715 SMITH VIRGINIA A MRS
716 BROWN ALBERTA C MRS
717 RADDICK HENRY L
718 WALLINGTON PAULINE B MRS
719 VAUGHN BARBARA P MRS
724 ORRELL DANL J
725 JACKSON JESSE
726 GILMORE GEO W
727 HARRIS ISABELLE R MRS
728 BOWENS ARTH L
729 COOLEY EARL M 273-1538
730 HEDRICK DOUGLAS F
731 FREE KENNETH A 273-2392
732 JEFFRIES KATIE MRS 272-4215
733 BIGELOW JAMES
734 HARRISON JAMES W 273-0378
735 SILER MARY 274-7878
741 WHARTON EMMA 274-4311
743 HOWARD FRANKLIN R
745 LANE HAZEL MRS
747 HINSON JAMES C
749 SLADE DAISY C MRS 274-6827
751 DAVIS DENNIS L 275-2331
753 WOMACK LAWRENCE 273-8047
755 WHITE EDITH M MRS 273-4298
760 SILVER JOSEPHUS
761 MEANS CLEMENT C
762 DONNELL CHARLES E 273-0951
763 WILLIAMS MINERVA MRS
764 HORTON ALBERT
765 COBLE JOHN W
766 WEBSTER JAMES E 275-3219
767 SMITH IRENE MRS 273-6652
768 SCALES IRENE MRS
769 MILLIKIN MARILYN B MRS
770 MC COLLUM MARGT MRS
771 JAMES WILLIE R MRS
776 SILVER GEO W
777 BRADLEY HAZEKIAH 273-0231
778 WADDELL ROBT L 272-5841
779 SELLARS VICTORIA B MRS 275-1586
780 JOSEPH W
781 FLEMING GERALDINE
782 JONES J BRADY 274-9062
783 VACANT
784 WILLIAMS RUFUS
785 ROBINSON PAUL L
786 FLANCE WHITLEY
787 DAYE JOHN W 274-4092

POTOMAC DR FROM FREEMAN MILL RD NORTHWEST 1 WEST OF KIRKMAN ST

---ZIP CODE 27406
1900 TROTT ROBT M • 275-7955
1901 RAYLE MAX H • 274-7020
1902 LEONARD CHARLES E • 274-3021
1903 DAUGHTRY LEON N • 274-2005
1904 STEWART RICHD L • 274-1393
1905 LINEBACK M KNIGHT
1906 MEDDERS WM J • 274-8019
1907 COX JACK N • 273-6175
1908 GROSECLOSE DAVID P • 272-2730
1909 CECIL JAMES D • 273-8148
1910 JOHNSON PAUL W • 275-2040

RUCKER MOVING & STORAGE CO.
ALLIED VAN LINES
World's Largest Mover
401 Pearson St.
(See Page 106 Buyers' Guide)
Phone 272-8191

H. E. WOOLARD'S
PIEDMONT INSURANCE AGENCY, Inc.
• AUTO • FIRE • LIABILITY • HOSPITALIZATION • LIFE • BONDS • WORKMEN'S COMPENSATION
TELEPHONES 274-4278 and 274-7639 **506 N. GREENE ST.**
(See Page 93 Buyers' Guide)

POTOMAC DR--CONTD
---URBAN DR INTERSECTS
2002 SANDERS DONALD R • 275-2618
2003 DUDLEY GEORGE A • 275-2471
2004 THOMPSON C HAROLD •
2005 WELCH ROBT G •
2006 HOLLAR BOBBY H •
2007 JOHNSON MURIEL C MRS • 275-9227
STYLE-A-RAMA BEAUTY SALON 275-9227
2008 ENNIS JAMES F • 274-5969
2009 TEAGUE RALPH L • 272-3694
2010 MARTIN PAUL D • 273-4383
2011 THOMPSON JAMES W •
2012 FULK CHARLIE B •
2013 BROWN GEO E • 272-3343
2014 HARRIS HAROLD W • 274-3184
2015 WAGONER ALBERT H • 275-8807
2016 DOYLE CHARLES E • 274-5760
2017 ANDERSON HARRY J JR • 274-9718
2018 MORGAN PERCY L • 274-4579
2019 WOOD FRANKLIN D •
2021 WICKER RALPH D 275-4087

24

POWELL ST -FROM 1400 E MARKET SOUTH 1 EAST OF EAST

---ZIP CODE 27401
101 FIESTA THE BEER
103 GEORGE'S CAFE 272-9535
105 KEN'S RECREATION POOL 272-9366
107 HESTER SARAH M 275-0673
108 WALKER JOHNNIE
111 YOUNG ANTHONY 272-4645
111½ MELVIN ROBT V
113 MOUNT SINIA REFORM CHURCH
---PAYNE ENDS
203 DAVIS JOYCE W
205 COOPER CARRIE E • 274-2094
212 A & T COLLEGE OF NC THE (HTG PLANT)
---SOU RY CROSSES

38A

POWER ST -FROM STALEY EAST 2 NORTH OF E MARKET (NOT OPEN BET HOLT AV AND 3401)

---ZIP CODE 27405
3401 LOOMS WM J
---PENN PL ENDS
3501 MITCHELL KAISER T JR
3505 KARNS VIRGINIA MRS 275-3260
3507 ROBERTSON CLYDE • 275-3052
3509 HIGHFILL WILLIS H 275-5001

5

PRESCOTT ST -FROM 500 GUILFORD AV NORTH 1 WEST OF CEDAR

---ZIP CODE 27401
302 SERUNIAN SOSIK H 272-4609
304 SOUTHERN PEST CONTROL CO INC 274-7972
---BELLEMEADE ENDS
306 CAROLINA RIBBON & CARBON SALES CORP TYPEWRITERS SUPS 272-0772
307 GREENSBORO ICE & COAL CO INC 272-3171
308 GREENSBORO LOOM REED CO INC STGE
311 BONITZ INSULATION CO THE CONTRS 275-6156
BONITZ ALL-WEATHER-CRETE CO CONCRETE CONTRS 275-6156
412 GREENSBORO LOOM REED CO INC MFRS 272-5678
413 BONITZ INSULATION CO THE (STGE)
422 SELLS BONNIE H MRS
424 HENDERSON W O PAINTING CONTRACTOR 274-4729
428 OAKLEY JOSEPH A 273-5371
434 VACANT
436 DIXIE ROOFING CO 272-7730
439 BONITZ INSULATION CO STGE
---SMITH ST INTERSECTS
500 HOME PROJECTS INC (STGE)
510 SCHLOSSER SUSIE L MRS • 273-4467
512 COBB PLUMBING CO (STGE)
514 WEBSTER ROBT L • 274-4839
516 NEW JOSEPHINE C MRS 272-2206
517 AIRE-FLO INC PLMBG 273-0501
AIRE-FLO SERVICE HTG CONTRS 273-0502
AIRE-FLO HEATING & AIR CONDITIONING CO 273-0501
520 CRAIG ELLIS C JR
522 VACANT
---BATTLEGROUND INTERSECTS

51

PREYS ST -FROM 611 MUIRS CHAPEL RD EAST 4 SOUTH OF FRIENDLY RD

---ZIP CODE 27410
612 REEVES IVY • 299-8620
616 MARTIN FRANK J

5

PRICE ST-FROM 400 N ELM WEST 1 NORTH OF BELLEMEADE

---ZIP CODE 27401
114 LEVY KILGO C 273-6622
---GREENE INTERSECTS
210 GREENSBORO DAIRY DISTRIBUTOR INC 274-6106
SEALTEST FOODS DIV NATL DAIRY PRODS CORP 272-1124
---BATTLEGROUND AV INTERSECTS
315 NORTH CAROLINA NATIONAL BANK TIME PAYMENT DEPT 378-5110
---EUGENE INTERSECTS
407 BURLINGTON INDUSTRIES ANNEX (SIDE)
---EDGEWORTH INTERSECTS

48

PRIMROSE AV -FROM 800 PISGAH CHURCH RD NORTH 5 EAST OF LAWNDALE DR

57

PRINCESS ANN ST (KIRKWOOD)-FROM 1200 W CORNWALLIS DR NORTH 1 WEST OF LAFAYETTE AV

---ZIP CODE 27408
2302 NOLEN RICHD E • 275-4444
2304 SIMPSON GUY H JR • 272-8863
2306 SCHENCK JAMES S III • 275-5515
2307 GRANT LORNE D VOICE TCHR • 273-4118
SLYD-IN-PRODUCTS MAIL ORDER 273-4118
2308 CARLTON PHIL R • 272-8073
2309 NUTT WM V • 275-5730
2310 STRICKLAND AGNES L MRS • 272-8488
2311 SHELBURNE PALMER A • 272-5710
2312 BERTLING MARION H • 274-2297
2313 ROBERSON O TRUMAN • 273-6196
2314 TROXLER EULYSS R • 273-4917
2315 COVINGTON HOWARD W • 273-7410
2316 AMES RICHD H • 274-1226
2317 WEDLER FREDK C • 272-2688
2319 CANNON J ARCHIE JR • 273-4471
2323 MACK EDW J • 274-3134
---LIBERTY DR INTERSECTS
2405 MAC DONALD EDW L JR • 272-6662
2406 LOMBARDO MICHL L • 273-5413
2407 WALTON DORIS E • 272-4247
2408 HARRIS HENRY G • 274-8334
2410 JEWSKI FRANK J •
2409 WOLFE HENRY L JR • 272-8825
2411 BUMGARNER STANLEY J • 272-4061
---INDEPENDENCE RD INTERSECTS
---COLONIAL AV INTERSECTS

45

PRINCETON AV -FROM 4108 ASHLAND DR NORTHWEST 1 SOUTH OF OAKLAND AV

---ZIP CODE 27403
4200 INZERILLO RICHD B
4202 FLANARY PAUL D • 299-7337
4205 WRIGHT JULIAN L • 299-3486
4207 HART RAYMOND M • 299-0810
4209 SADLER BEN W •
4211 ALLEN G CLIFFORD • 299-2470
4212 SCOTT CECIL F JR • 299-2684
4214 OWENS THOS E • 299-4938
4215 STEPHENSON GARLAND E • 299-3296
4216 MOODY DOROTHY S MRS • 299-2160
4217 FOSTER MAURICE G • 299-2370
4218 EDDIN SLULA G MRS • 299-3975
4220 CATES VICTOR L 299-1952
4221 HOOD WM T 292-2862
4223 SHEW ROBT L • 299-1305
4224 BROWN E RALPH • 299-5825
4225 REEVES EVA •
4226 BLAYLOCK JAMES 292-6722
4227 MILLER SAML W • 299-0069
4228 AUTON ADAM D • 299-0649
4229 CURRIN G CLINTON • 299-1875
4232 FRYAR LESLIE V • 299-0054
4233 LOWE JACK • 299-3043
4234 VROOMAN NELSON B • 299-2634
4235 GENTRY ROBT W • 299-8334
4236 VACANT
4237 CROWDER WM H • 299-1288
4239 KEELS DAVID W • 299-0256
KEELS' GREENHOUSE FLORIST 292-2288
4240 CODY HUGH C • 299-1427
4242 WALTERS FRED M • 299-1906
4243 LEE CLAUDINE S MRS • 299-1180
4244 RECTOR THOS B • 299-3236
4245 PARKER HAROLD A • 299-0888
4246 GARRISON DAVID H 299-6614
4248 ROGERS FRANK J • 299-2264
---YALE ENDS
4300 VACANT
4303 MARTIN WM T • 299-3001
4304 HESTER AARON J • 299-3475
4306 HALE JOHN B 299-5346
4307 THOMPSON JOSEPH E • 299-2446

Jewel's Beauty Salon
Expert Hair Styling
Across From Western Electric
3707 Clifton Rd.
Phone 299-0645
(See Page 23 Buyers' Guide)

E. F. CRAVEN Co., Inc.
OUR NEW LOOK
ALLIS-CHALMERS
- Bulldozers
- Crawler Tractors
- Tractor Shovels
- Tractor Loaders
- Motor Scrapers

Factory Parts and Service
Dial 273-5521
(See Page 38 Buyers' Guide)
515 S. Eugene St.

GATE CITY Savings & Loan Assn.
(See Pages 26 and 136 Buyers' Guide)
4% Quarterly
It Pays To Save Where Savings Pay
Gate City Savings & Loan Bldg., 108 S. Greene St.
Tel. All Departments 275-9566

BRADY FLOORING COMPANY
TILE — WOOD
NEW — RESURFACE
Residential
Industrial
Commercial
(See Page 47 Buyers' Guide)
1548 Willomore St.
Tel. 273-0035

GUILFORD COUNTY'S "HOST FROM COAST TO COAST"
2 LOCATIONS
U. S. Hwy. 29 N. at 16th St., Greensboro
U. S. Hwy. 29-70 at 220 S. Greensboro
Holiday Inn
Air Conditioned Rooms with TV and Radio
Restaurants — Swimming Pools
(See Page 103 Buyers' Guide)

PRINCETON AV--CONTD
4308 ELKINS LULA B MRS 299-3375
4309 SANCTON JOHN R • 299-3538
4310 NEWTON LEONARD C • 299-1518
4311 WEIMERSKIRCH GEO J • 299-0234
4312 LEMON WM R 299-0798
4313 WOODIE SPENCER M • 299-6254
4314 CASARI ADDIE R MRS • 299-0398
ADDIE'S BEAUTY SHOPPE
4315 STONE JOHN E • 299-0635
4316 BIRD DONALD W • 299-5483
4317 GALES ROBT F • 299-3379
---LEHIGH INTERSECTS
---(NOT OPEN)
---DARTMOUTH INTERSECTS

8

PROFESSIONAL VILLAGE -FROM 408 E WENDOVER AV 1 WEST OF CHURCH

---ZIP CODE 27401
1005 TROXLER EULYSS R PHYS 275-7673
1006 SMITH ROY M PHYS 273-9404
HENSON THOS A PHYS 273-9494
1007 LE BAUER & LE BAUER PHYS 272-4571
1008 REGISTER JOHN F PHYS 274-0161
1012 HARRILL HENRY C PHYS 273-2583
1013 APPLE E DOYLE PHYS
1014 FARMER & MILLS PHYS 275-3305
1015 BROWN FRANK R PHYS 273-2582
1016 HUNTER JOHN G PHYS 274-7998
FRAZER JOE W PHYS 275-1397
LEE JAMES M PHYS 275-1397
1017 STEVENS JOSEPH B PHYS 274-1234
1018 AMES RICHD H PHYS 273-2895
ANTHONY LYNDON U PHYS 273-2895
EPPLE KENNETH H PHYS 273-2902
1019 SMITH O NORRIS PHYS 273-2584
1022 BUIE RODERICK M JR PHYS 274-6986
MURRAY WM G PHYS 275-4365
RABOLD LEONARD J PHYS 272-5634
1023 LE GRAND ROBT H PHYS 274-1331
1024 SCHWEIZER DONALD C PHYS 274-1355
1025 ALLGOOD JOHN W PHYS 274-2406
1026 BERTLING MARION H PHYS 272-8740
BURWELL JOHN C JR PHYS 272-8740
1027 DEATON W RALPH JR PHYS 275-5318
1029 CLARY WM T PHYS 272-5203
1030 BAREFOOT & FRASER PHYS 273-3421
1031 LYDAY JOHN E PHYS 272-0313
LYDAY RUSSELL O PHYS 272-0313
1032 BRANTLEY JULIAN T PHYS 275-6132
1034 LUSK JOHN A PHYS 272-3206
ROSEN RICHD J PHYS
1036 BRUCE JAMES C PHYS 275-1045
1038 GARRETT NORMAN H JR PHYS 274-6738

16

PROXIMITY PRINT WORKS -A TEXTILE MFG & RESIDENTIAL SECTION IN NORTHEAST PART OF CITY NORTH OF PROXIMITY

16

PROXIMITY ST -A TEXTILE MFG AND RESIDENTIAL SECTION IN NORTHEAST PART OF CITY E & W OF SUMMIT & N OF E BESSEMER AV

55

QUAIL DR -FROM 2407 CORNWALLIS DR NORTH 1 WEST OF N ELAM A V

---ZIP CODE 27408
1100 PASCHAL JAMES D • 273-9204
1101 GRIFFIN THOS J • 273-9617
1102 ALSPAUGH THOS A • 274-2696
1103 LASSITER FREDK A JR • 275-3080
1104 ANDREWS CARL F • 274-7715
1105 BREWER WM T • 275-2320
---WOODVIEW DR BEGINS
1106 RUBEY DANL R • 275-7071
1108 AUSTIN CONRAD N 274-3009
1200 LILES LEO V JR • 273-0585
1201 DE HART LARKIN O JR • 275-1729
1202 LEE ROBT E • 272-3763
1203 SLOAN ANNA MAE B MRS • 274-5164
1204 HILL RAYMOND E • 274-3159
1205 PERRY GORDON M • 272-5291
---NETHERWOOD DR BEGINS
1206 MATTHEWS S ROGER • 272-9716
1208 EDWARDS A BRANTLEY • 275-7158
---TIMBER LA BEGINS
1300 DURHAM CHARLES A • 275-4453
1301 WHEALTON ALVAH P • 275-3453
1302 ELLINGTON KENNETH F
1303 MC ARTHUR PAT A MRS • 275-2560
1304 BLACKMON A HAROLD • 272-8997
1305 HAIRGLER CARL N •
1306 TOOLE CHARLES E • 273-9140
---FERNWOOD DR INTERSECTS
1400 VACANT
1401 STILES PAUL E • 275-7315
1402 GARNER KENNY R • 275-7938
1403 BILL ROBT D •
1404 NUCKLES RALPH B • 273-8250
1405 LEWIS WILBURN L • 275-5610
1406 LOVELL CLARENCE H • 272-2586
1408 STANLEY POOL CO CONTRS 273-7991
STANLEY WOODUS H • 273-7991
---OVERBROOK DR BEGINS
1500 TROUTMAN MARGT B MRS • 274-3810
1501 DEATON JOSEPH H • 275-4780
1502 HAWKINS HERBERT B • 275-6690
1503 DONOHOE CHARLES J JR • 273-3207
1504 PEEBLES JAMES D • 272-8033
1505 GOLDFARB LEO L • 274-8711
1506 COLTRANE NOEL N JR • 272-1960
1600 FORD LYNN R • 273-9694
1601 BREWER PAUL V 273-8357
1603 HOYMAN SCOTT M • 272-0264
1604 SALEN HARRY • 274-3128
1605 BOYLES JIM L • 274-2836
1606 THOMPSON RICHD •
1608 SCARCE J RICHD 275-0605
1610 ODEN WM K JR • 274-2319
---WESTMORELAND BEGINS
1700 FAULK J FRANK • 273-8887
1702 COX PAUL L • 274-2120

38

QUEEN BETH DR -FROM 1700 LARCHMONT DR EAST

---ZIP CODE 27405
4100 BROWN BILLY G • 375-5389
4102 HUDGINS EDGAR L • 375-5303
4103 MURR CHARLES C • 375-5429
4106 BOHANNON JOHN 375-5678
4107 LONG WALTER R • 375-5328
4201 SMITH GLEN H • 375-3487
4202 COX ALPHUS J 375-3441
WALKER CHARLES F • 375-5279

57

QUEENS CT -FROM 2610 FAIRFIELD AV EAST IN SEMU-CIRCLE 1 NORTH LIBERTY DR

---ZIP CODE 27408
2000 ROGERS THOS M
2001 KING RICHD C • 274-7550
2002 HALL FRANKLIN G 274-1437
2003 RHODES ROBT • 274-5845
2004 FREEMAN THOS
2005 KIRKMAN EARL T • 272-4896
2006 WATERS HERMAN L • 273-3760
2007 FONES WM A JR • 272-3658
2008 TAYLOR JOHN B • 272-4327
2009 GREENE JACK E 272-0254
2010 HAGAN JACKSON W • 275-3165

44

QUINCY ST -FROM 2029 E FLORIDA SOUTH 1 EAST OF WILLOW RD

---ZIP CODE 27401
1600 DOVE NAPOLEON • 273-8468
1601 TANNER FRED • 275-4153
1602 GUY LEON H • 274-5870
1603 JONES JAKE A • 275-8798
1604 SHELTON MILDRED M MRS • 274-8173
1605 JONES WOODROW 275-2924
1606 THOMPSON JAMES H • 274-4044
1607 HORTON JAMES R • 273-7678
1609 MORRIS FRANK B JR • 274-8693
1610 DOUGLAS ALTON • 275-7368
1611 RICHMOND BENNIE • 274-6648
1612 HOPKINS RONALD B • 274-2700
1613 WILEY CLARENCE • 275-6785
1614 LASSITER LEONARD V • 275-4072
1615 ROPER JERRY I •
1616 HOPKINS EMMETT R • 274-0602
1617 LUTHER ISAAC E • 274-9738
1618 COMPTON WM M JR • 272-3620
1619 FORD WM C • 274-8596

61

RADCLIFF RD -FROM 1304 MERRITT DR WEST 2 SOUTH OF HALIFAX RD

15

RADIANCE DR EAST (SUNSET HILLS)-FROM W RADIANCE DR NORTH EAST 1 NORTH OF 1700 FRIENDLY RD

---ZIP CODE 27403
310 DIXON WM H 275-1001
400 CONGREGATIONAL UNITED CH OF CHRIST 274-5378
409 DARK WILLIS E • 272-4446
414 HATHCOCK CLYDE F 272-7936
415 ASSAF MALVENA G MRS • 272-9906

HIGGINS CYCLE SHOP
SCHWINN
CHICAGO
Expert BICYCLE REPAIRS
Lock and Key Service
Lawn Mower Sales
1214 Spring Garden St.
TEL. 273-9774
(See Page 24 Buyers' Guide)

(See Page 92 Buyers' Guide)
Established 1912
SCHENCK & CO.
FIRE — CASUALTY — AUTO
1025 HOMELAND AVE.
DAVID SCHENCK, C.P.C.U.
P.O. BOX 6086
INSURANCE
TELS. 272-2175, 272-2176

TALLEY ELECTRIC CO., Inc.
ELECTRIC HEATING • ELECTRIC CONTRACTORS • AIR CONDITIONING
COMMERCIAL — RESIDENTIAL
1109 Battleground Ave. (See Page 59 Buyers' Guide) Phone 274-1531

RADIANCE DR E (SUNSET HILLS)--CONTD
415½ EARNHARDT ETHEL P MRS
CASON GLENNA MRS 273-6786
417 LAYTON DAIVD H • 273-4662
419 THRUSH HELEN A • 273-1109
420 ROGERS HOLLIS J • 273-0278
422 SUMMERS ERNEST L • 273-0998
423 DURHAM JOSEPH M • 274-1055
424 THOMAS MARY L • 273-6866
425 WALLACE WM E • 273-9864
426 ANDREWS PAUL M 272-4764
427 SIGMON KENNETH A • 273-9647
RADIANCE E BEAUTY SHOP 273-9647
428 HIGHFILL DAVID F • 273-1263
429 CRADDOCK FLOYD J
430 GUNN F EDW • 274-2378
432 ALFORD TALMADGE B • 275-2070
434 TROUTMAN MAXINE W MRS • 273-2391
---MIMOSA DR INTERSECTS

15

RADIANCE DR WEST (SUNSET HILLS)-FROM E RADIANCE DR SOUTH 1 NORTH OF 1700 FRIENDLY RD

---ZIP CODE 27403
301 AIKEN CLYDE M 272-8995
307 STEIN SAML W
309 STRUNKS HOWARD G • 273-5477
401 SPAULDLING A RAYMOND • 275-1573
403 FREED SAML • 273-1200
405 DAVIS JAMES S • 272-7610
407 BEANE EUG N • 275-1606
411 BURTON ARTH G • 274-0392
413 BERRY LAWRENCE P 275-8068
414 SHUPING ROBT S • 273-8104
415 DICK J BOYD • 272-8338
416 KIRMAN C W • 272-2526
417 AYERS JAMES T • 272-6080
418 JOHNSON THEO S • 273-1393
419 BILISOLY JAMES T • 274-0707
420 ODENWALD HAROLD W • 272-0871
423 BRAY ROY G • 275-6684
425 BLAKEY MAURICE W • 273-6300
427 KOURY VICTOR A 275-5267
428 CALLENDER THOS S • 274-2262
429 BUCKNER EDW E • 273-0075
431 ROLLINS CLYDE T • 273-1996
433 STEELE L J • 275-1422
434 DICKSON MARK • 273-1469
435 FERRIS ERNEST H • 274-3967
WALL MARY MRS 275-2157
436 DAVIS GURNEY G • 275-3603
---MIMOSA DR INTERSECTS

45

RAIL ST -FROM CAUSEY SOUTH 1 EAST OF BOSTON RD

---ZIP CODE 27407
1213 TALBERT B L •
1219 RIDDLE HARVEY L •
1221 POPE LOIS A MRS • 299-0870
1225 RIDDLE SANDY L • 299-7653
1227 LAWSON CARL A •
1229 CHATMAN CLAUD • 299-2673
REAR FORD EDW H • 299-3378
REAR LANCASTER WALTER •
1231 VACANT
1233 LEACH HALLIE S MRS • 299-2005

45

RAILWAY AV -FROM SOU RY WEST 3 NORTH OF CLIFTON RD

---ZIP CODE 27407
4403 VACANT
4405 THOMPSON LIZZIE G MRS •
4407 JOHNSON NELLIE C MRS
4409 HUGHES HERBERT • 299-1710
4411 ATTAWAY JOSIE • 299-1637
4501 JONES JOHNNY • 299-0496
4505 JONES JAMES H • 299-0239
4509 HUGHES WILLIE • 299-1759
4511 HUGHES PAUL F • 299-3013
4515 MC NAIRY MARGT E • 299-1313
---ORLON BEGINS
4607 CALDWELL HARRY C •
4609 PRESSLEY JAMES •
4611 PRESSLEY DOREATHEA R MRS • 299-3058

41

RAINBOW DR -FROM 2400 ELLINGTON SOUTH 1 EAST OF HIGH POINT RD

---ZIP CODE 27403
1504 HALL BONNIE C MRS • 292-0785
1506 CALL JERRY D
1507 NO RETURN
1508 FOSTER H WESLEY • 292-0040
1510 PEACOCK JOSEPH B • 292-1827
1511A VACANT
1511B VACANT
1512A PEACOCK W L 292-3787
1512B HONEYCUTT MARGIE V
1514A MAY MARGT MRS
1514B NO RETURN
1515 FIELDS RUBY C MRS • 292-2479
1516 NO RETURN
---MAYWOOD INTERSECTS
1600 HILL VIRGINIA C MRS 292-1454
1601 TILLEY GEO M • 292-2307
1611 WOODS DENVER H • 299-4920
1612 MILTON S GORDON
1613 BARKLEY C A JOHN • 292-1404
1614 CARTER CHARLIE
1616 VACANT
1620 PERRY WADE J 292-0257
1625 PASCHAL DOROTHY MRS 292-0002
1627 SPOON PAUL W
---FLORIDA INTERSECTS
1630 NEWMAN ROBT W • 292-0312
1632 LA RUE ANNIE B MRS • 299-7427
1636 HICKS WILBORN C • 299-7975
1637 VACANT
1638 WALMSLEY WALTER JR • 292-0357
1640 WEAVER H OSCAR • 292-2480
---CARPENTER ENDS
1701 RICHARDSON EMMETT W • 292-1600

65

RAINTREE DR-FROM MERRYWEATHER WEST 1 SOUTH OF FRAZIER RD

---ZIP CODE 27407
3900 NICHOLSON CHARLES 292-0084
3901 GENTRY CARL R •
3902 BURNETT ALF M 292-4258
3903 GARDNER JOHN W • 299-3792
3904 RICHARDSON ROBT G JR • 292-6454
3905 PERSHING JOE •
3906 HILL JOHN R • 292-6701
3907 RUSSELL CHARLES R • 299-7902
3908 HARRIS KYLE H • 299-2955
3909 POWER JOE P • 299-6062
3910 PRINAZEE JOHN E 292-4973
3911 LAUGHLIN WM L • 292-6779
3912 MARLOR NORMAN • 292-1787
3913 DUNLAP CLYDE R • 299-0607
3914 WILLIAMS GENE C • 292-4468
3915 VAN HORN WM W • 292-1316
3916 SHELL NANCY MRS
3917 SUTTON JOHN D 299-0230
BENOLKEN GEO H •
3918 LLOYD RUTH N MRS • 292-0483
---KEELER INTERSECTS

38A

RALEIGH RD (SEE BURLINGTON RD)

12

RALEIGH ST-FROM 2300 E MARKET NORTH 5 NORTH OF O'HENRY BLVD

---ZIP CODE 27401
105 NO RETURN
107 ARTIS PLUMBING CO 273-3297
---CHARLOTTE ENDS
200 NEWELL M G CO INC DAIRY SUPS 272-0155
211 DAVIS CHARLES W 275-5961
240 CAFFEY I H DISTRIBUTING CO INC BEER 272-5625
300 SHERRILL PAUL MFRS AGT (WHSE)
---SULLIVAN INTERSECTS

10

---SULLIVAN INTERSECTS
---ZIP CODE 27405
808 SHERRILL PAUL L MFRS AGT 273-6163
818 REDDICK G D INC WHSE 272-4536
827 SHELDON CO TOYS & GAMES 274-4168
833 CENTRAL METAL SUPPLIES INC SHT MTLSUPS 275-7131
844 REDDICK G D INC WHSE
862 SIGLER CO THE AIR CONDITIONING EQUIP 275-9626
870 ATSCO HOSIERY MILLS INC MFRS 274-0611
880 DUNCAN FOODS CO(FLEETWOOD COFFEE DIV) FOOD BROKERS 274-6349
SOUTHGATE BROKERAGE CO FOOD BROKERS 272-1469
FLEETWOOD COFFEE CO 274-6349
881 CADDY R E & CO INC BROOM MFRS SUPS 273-3609
TREAD RUBBER INC 274-6668
TRITON WATER CO WATER DISTILLERS 273-6455
---WEBB INTERSECTS
911 RUCKER COLD STORAGE CO INC 275-2546
---BESSEMER AV INTERSECTS

42

---BESSEMER AV INTERSECTS
1006 SUNSHINE BISCUITS INC 272-6846
1008 SPEEDLINE MFG CO INC INSULATION MFRS 275-1700
1015 AMERICAN VAN LINES INC 273-8648
1016 HUNT & CO INC JAN SUPS 273-5578
1018 KAHL SPECIALTY STEEL CO WHOL DISTRS 275-6184
1020 JACK'S COOKIE CORP 275-8758
---WENDOVER AV INTERSECTS

DOWNTOWN
203-211 South Elm
TELEPHONE (ALL STORES)
274-4661
(See Page 52 Buyers' Guide)
Thalhimers
THE FASHION STORES
SHOPPING CENTERS
Friendly Shopping Center
and
Summit Shopping Center

Starmount Company
3900 STARMOUNT DR.
Developers of
STARMOUNT FOREST
HAMILTON LAKES
HAMILTON FOREST
FRIENDLY ACRES
GREEN VALLEY
FOREST VALLEY
GUILFORD HILLS
GARDEN HOMES
"Better Living" in Starmount Properties"
Phone 299-2800
(See Page 120 Buyers' Guide)

Greensboro's Complete Outfitters for Men and Boys Since 1890
Vanstory CLOTHING COMPANY
Jefferson Standard Bldg., 107-109 N Elm St.
Tel. 275-2807
(See Page 32 Buyers' Guide)

PEGRAM-WEST, INC.
CUSTOM WOODWORK - BUILDING MATERIALS - READY MADE PRE-FINISHED KITCHENS
405 E. Meadowview Rd.
(South Elm Street at Tobacco Warehouse)
Tels. 273-6958, 273-6959 and 273-6950
(See Page 27 Buyers' Guide)

24

RALEIGH ST SOUTH-FROM 2300 E MARKET SOUTH 1 EAST OF COTTAGE GROVE AV

---ZIP CODE 27401
104 CLENDINIE WILLIE 274-8053
106 FARRINGTON KELLY 274-9887
108 DOUGLAS THEO R 274-1951
110 VACANT
112 BUTLER CHARLES A 273-3002
---NELSON INTERSECTS
---RALEIGH ENDS

44

RALPH ST-FROM 2118 ROSETTA SOUTH 1 EAST OF WILLOW RD

---ZIP CODE 27401
1704 JOHNSON HENRY L ● 275-7865
1706 FOX BUELENE A MRS ●

44

RANDALL ST-FROM PICHARD 1630 EAST 1 SOUTH OF E FLORIDA

---ZIP CODE 27401
2105 CORNELIUS IVORY JR ● 272-6959
2106 WATLINGTON WM A ● 275-0633
2108 HYDE SHELLY ● 273-8194
2109 MATTHEWS SHADRICK J ●
2112 SMITH ELLA A 272-4857
2114 MILLER DENNIS F ● 274-3304
2115 HESTER LEROY ●
2116 BYRD WM R ● 272-1939
2117 NO RETURN
2118 SIMMONS VIOLA C MRS
2121 ROSE MICHL PIANO REPR
2123 GANDY J W R 272-6823
---WILLOW RD INTERSECTS

36

RANDOLPH AV-FROM 1200 ASHEBORO SOUTH AND EAST 1 EAST OF CALDWELL

---ZIP CODE 27406
1200 JONES BEATRICE
1202 COLE LEROY ●
1204A BIGELOW LOUISE
1204D YOUNG FREDK D 273-0415
1204E BAKER HAROLD
1204F KNIGHT JEFF JR
1208 TURNER CHARLES JR 275-7054
1210 BIGELOW PERRY J 275-4328
1212 DUNLAP HUDSON
1214 COTTON BRODIE J
1216 BEAL BENJ H 273-2142
1218 LEWIS ODIE S 272-8897
1219 BROWER WALTER L 273-8338
1220 BOYD PAULINE 274-9351
ROBERSON JOSEPH W
1223 FLACH LITA MRS 273-1495
1227 STAGERING GLADIS MRS
1231 PHIFER HENRIETTA 272-4463
1237 BURCH WOODROW ● 272-2394
1239 MC KEE LUCILLE D ● 272-5885
1241 SHARPE CHARLES C ● 274-3848
---DALE BEGINS
---BURTNER ENDS
1301 EVANS EARL
1302 POE DENMARK L ● 273-1881
1303 BOYD BEAMAN 275-3735
1304 NO RETURN
1305 HIGGINS OSCAR 272-2407
1306 NO RETURN
1307 MC ADOO JUANITA 273-8493
1308 ROBINSON CARY 274-3611
1309 RUSSELL LLOYD 275-7172
---HARRINGTON INTERSECTS
1400 WALLACE ANNIE P MRS ● 274-0964
1401 VACANT
1402 HALL MILTON H 272-4293
1403 MC ADOO WM E 275-7174
1404 FARRINGTON EARNEST 273-8305
1405 MC NEILL MADALINE E MRS 273-7753
1406 ORRELL FRANKLIN ●
1407 NO RETURN
1408 NO RETURN
1409 HOGAN JOHN M 274-6918
1412 HEATH JAMES H
1413 GRAHAM JAMES H
1415 FOSTER BURNELL
1417 WILBORN ROBT E
---LUCERNE INTERSECTS
1500 WOODS VIRGINIA 275-2840
1501 MARTIN WM 273-3040
1502 MAJETTE OPAL
1503 JONES CHARLIE H ● 274-1034
1504 ASHE THEODORA MRS ● 274-7054
1505 GOLDEN ELMER R ● 274-8207
1506 BASS VIRGINIA R MRS
1507 BLANCHARD FRAZIER L ● 273-7451
1508 MC RAE WOODROW
1510 DAVIS LUTHER 274-1218
1511 WALKER FLOYD 275-7587
1512 DONNEL MARY MRS 274-4346
1513 MICHAEL HENRY B ● 272-3907
1515 NO RETURN
---GLOVER ENDS
1524 NEELY LOUISE ● 272-1577
1526 HARRIS RUTH 274-1831
1528 PETERS RUSSEL L 273-6702
---GLOVER BEGINS
1601 MARTIN POSEY G PRODUCE ● 272-5495
1602 COBLE SHERMAN H ● 272-9851
1603 BEAM WADDELL ● 274-5125
1606 MC FARLAND LEONARD ● 275-2212
1609 PETREE JOHN W ● 273-2662
1610 WILLIAMS JESSE P ● 273-2037
---HOSKINS BEGINS
1706 REES GRACE H MRS ● 272-1946
---ORIENT ENDS
1800 JOHNSON LEROY 272-2968
1801 DUKE PWR CO SUB STA
1802 CRAWFORD HAYWARD A
1804 MC COY CHARLES W ● 272-0337
1806 MC NEILL JOHN D
1808 STEVENS MAUD A MRS 275-6545
---FLORIDA INTERSECTS
1811 EDWARDS VIRGIL L ● 275-1471
2000 CAROLINA BY-PRODUCTS CO INC RENDERING WKS 272-3121
2300 SWIFT & CO (AGRL CHEM DIV) FERTILIZER MFRS 275-2536
2416 CURTIS PACKING CO INC MEATS PKRS 275-7684

63

RANDOM DR-FROM 1803 ALLENBROOK DR EAST 1

---ZIP CODE 27404
1600 BLAKE EUG ● 292-3324
1601 SHARPE JIMMY G ● 299-4026
1602 CAMPBELL JAMES H ● 292-0988
1603 WILLIAMS ROBT L ● 299-6519
1604 WILLIAMS NORMAN ● 299-3974
1605 BOYD MARY O MRS ● 299-0436
1606 BLAKE SAM V ● 299-6482
1607 BERRY JOHN R ●
1608 TAYLOR DEAN E ● 292-3237
1609 BERRY R ARLEN ● 292-5950
1610 CLEMMONS VERNON H ● 299-4578
1611 LE SAGE JOSEPH R 299-4440
1612 JONES JOHNNY R 292-5362
1613 SUTTLE WM W 292-0517
1614 STEIN MICHL L ●
1615 GAMBLE JOHN H JR ● 299-8094
1616 LEWIS GERALD A ● 299-2727
1617 MATTHEWS WM M ● 299-8634
1619 COX GENE A ● 299-0433
1703 PENNINGTON GROVER C ● 299-0505
---BECKFORD DR INTERSECTS
1711 THORNLOW JACK W ● 299-7880
1713 TAYLOR KENNETH L
1715 WILLIAMSON RICHD D ● 292-4341
---BRAMLET PL ENDS
---ANTILLA PL ENDS
2001 SUMMERS WM ●
2002 DRAKE CHARLES M ● 299-7651
2003 COLSON BENJ M ● 292-0573
2004 WHITTINGTON RAEFORD G ● 292-1697
2005 WILLARD WM D JR ● 299-0895
2006 VENABLE VIRGIL ● 299-5888
---GREENPOINT DR ENDS

19

RANKIN PL-FROM 200 S MENDENHALL WEST 1 SW MARKET

---ZIP CODE 27403
803 VACANT
804 HART ALICE G
805 TRASK GEO L ●
806A GUTHRIE E M
806B WALDROP DELLA W MRS
806C FIE DORIS
806D DAVIS WALTER B III
807 ATKINSON JOHN E ● 275-2347
809 HAWTHORNE APARTMENTS
WILLARD MARION S MRS 272-3398
809½ STEELE J RICHD 275-2187
810 VACANT
811 THOMPSON MATTIE N MRS 273-4891
811½ NO RETURN
812 FORLAW LUCIAN B ● 272-8491
814 OGLE VERTUS E
814½ COULSON M JACKSON 275-6871
815 HAYMORE APARTMENTS
1 TRIBBLE THELMA M MRS 272-8360
2 TUCKER MILDRED R MRS 273-2118
3 SCHRIVER ALICE 275-2027
4 INGRAM MARY H MRS
819 CALLAHAN KEMPER L 273-7367
820 STACK WM ● 273-1621
CALDWELL INEZ E 273-2507
821 FAUST TYRUS R 275-2029
822 MANOR MOTEL ANNEX
---GLENN CT INTERSECTS
824 APARTMENTS
1 PARKS CHARLES T
2 BLACK RILLA F MRS 273-2727
3 VERNON BENJ W
4 RADCLIFF CHARLES E MRS
---TATE INTERSECTS

50

RANKIN RD-FROM 2603 YANCEYVILLE RD EAST 1 NORTH OF SPRY

---ZIP CODE 27405
1405 SMITH JOHN B ● 272-2411
1406 THOMAS JAMES F ● 272-1513

IF IT'S
PRINTING
YOU NEED
SEE
DEAL
PRINTING
CO., INC.
John L. Yow, Sr.
Mgr.
DIAL
273-3152
616-618
S. Elm St.
(See Page 116
Buyers' Guide)

for Economical Transportation
CHEVROLET
Over29 Years Service
TRADERS CHEVROLET CO., INC.
SALES AND SERVICE
GENUINE CHEVROLET PARTS AND ACCESSORIES
215-217 E. Market St.
(See Page 12 Buyers' Guide)
Tels. 272-2146 — 272-2147

STARR ELECTRIC CO., Inc.
ELECTRICAL CONTRACTORS and ENGINEERS
(See Page 61 Buyers' Guide)
1421 Battleground Ave.
Dial 275-4544

RANKIN RD--CONTD
1407 HONEYCUTT PRELTON D • 273-4252
1408 MC DONALD CHARLES W • 273-6431
1410 COLEMAN LEONARD G • 272-7059
1411 WILLIAMSON COLVIN H • 274-8601
1413 NO RETURN
1414 LEONARD FRED T • 273-1029
1415 GREGORY CLARK L • 273-7301
1416 HARTZOGE BOYD • 272-0361
1418 SUMMERS BART H • 273-6388
1419 NALL WAYNE K • 272-2932
1420 WILLIAMS BOYD H • 272-2278
1421 EDENS REEVES M • 273-7409
1422 WEAVER ROY R • 273-2357
1423 THORNBERRY CLIFTON G • 273-5336
1424 BARROW JOHN A • 275-6903
1425 MC NEIL RAYMOND E • 272-2827
RANKIN BEAUTY SHOP 272-2827
---OBERLIN INTERSECTS
1500 SMITH HARRY R JR 273-8875
1501 WALTERS JOHN F • 272-4707
1510 SMITH HARRY R • 274-2674
1519 JONES JAMES L • 272-2520
1521 FISHBURNE EDW W • 272-0620
1523 MOORE WILLIE N • 275-5025
1524 WATTERSON FRANK M • 274-6213
1525 SMITH CHARLES E • 275-8783
1526 BOWMAN MASON • 272-7446
1528 BYRD JULIUS E • 274-2064
1529 AMOS FRED W • 274-3777
1530 GRAHAM OLDEN L • 273-3295
1531 GREGORY ROBT W • 273-1408
1532 SMITH ELWOOD M • 272-0886
1535 HANEY HAROLD L • 273-8921
1535½ HICKS ROY T • 273-8741
---SUMMIT AV INTERSECTS
1609 MORRIS WM F •
1613 GREGORY RALPH D • 272-0561
1615 MURPHY SIDNEY V REV • 272-1944
1617 LINDSEY JOHN F • 272-3751
1619 MORGAN APARTMENTS
1 BAREFOOT JOHN
2 RHUDY MORRIS E
3 COX CORDIA W MRS 274-3411
4 HOLMES OLLIE M MRS
5 GUFFEY WM G 273-1629
6 JOYNER W E
7 MORGAN LOTTIE • 275-5886
1624 WILLETT EUG • 273-3027
WILLETT SHARP-ALL SHOP 272-1376
1628 WALTERS WM E •
1630 GRANT LIZZIE P MRS • 275-6208
---IRVIN BEGINS
1631 HUNT JEFF L • 274-2500
1632 NO RETURN • 273-7206
1633 WARD WILLARD B •
---MARTIN AV INTERSECTS

48

RANSOM ST -FROM 200 PISGAH CHURCH RD NORTHWEST 1 WEST OF CHURCH

202 WILLIAMS ROY L • 288-3513
---CITY LIMITS

33

RATH ST FROM WILLORA 1841 SOUTH 2 EAST OF FREEMAN MILL RD

---ZIP CODE 27406
2004 GREGORY CHARLIE J • 273-5082
2006 VACANT
---KIRKMAN ST INTERSECTS

67

RAVENDALE DR -FROM 1701 EARL DR SOUTH 1 EAST OF REHOBETH CHURCH RD

---ZIP CODE 27406
3308 QUATE C R CONTRACTOR SHT MTL WKS 292-1274
QUATE CHARLES • 292-1274
3310 VACANT
---ORLANDO INTERSECTS
3401 VACANT
---CREEKBRIDGE RD INTERSECTS
3500 COMMUNITY CHAPEL CHRUCH
3504 KALLAM BILLY J 299-9045
3505 HARVELL ROY H • 299-7573
3514 CARSON C JACK • 299-7834
3518 RHOADES EVA T MRS •
3522 PURCELL ROBT C •
---FIESTA DR INTERSECTS

29

RAY ST -FROM 1500 S ELM WEST 2 NORTH OF TERRELL

---ZIP CODE 27406
---CLEMMONS INTERSECTS
---FOY INTERSECTS
201 SCHULTZ CHARLES T 274-0249
203 VACANT
205 JOHNSON JO ANN
207 VACANT
209 FULLER JAMES C 275-0619
211 DEMAREE EDW
212 CALDWELL GRADIE J MRS 275-1865
213 MOBEY JERRY
214 CRUMP JERRY
215 DOCKERY WILLIE
216 BROWN JAMES •
301 ANDERSON J M 273-3734
302 HOGAN PEARL MRS 272-3667
303 ZERGLER CHARLES W 275-7995
304 BOGER EARL H
305 NO RETURN
306 HARRIS ERVIN •
307 NO RETURN
311 AUSTIN AARON B
312 OVERBY THOM L • 274-6601
313 DEATON FLOYD C • 275-7818
315 WYRICK WARREN L • 272-6237
---ASHE INTERSECTS

18

RAYSTON DR -FROM 1903 JOYCE SE 2 NORTHEAST OF PHILLIPS AV

1700 RUSSELL LARRY H • 274-3550
1702 SHAVER JAMES A
1703 PAGE W FRED REV 274-1776
1704 PAYSEUR WM L
1705 GIBBS RENA K MRS • 274-5940
1706 BUILDERS INC OF GREENSBORO BLDG CONTRS 275-6316
SAVAGE THOS F • 275-6577
1707 HICKS ALTON L • 273-7648
1708 CHILTON JIMMIE H • 275-2625
1710 SOUTHWELL CHARLES L 272-1820
1712 CZORNIJ PETER • 274-8505
---AUTUMN DR INTERSECTS
---(NOT OPEN)
---SHARONBROOK DR INTERSECTS
1904 FOX ROBT H 273-6470
1905 FULLER NORMAN O • 273-2403
1906 HARTGROVE WARNER R • 274-7831
1907 MORGAN GILBERT R • 275-4084
1908 SMITH BAILEY M JR • 272-0564
1909 GLASS JACK • 274-2655
1910 RICE WM W • 272-7012
1911 BALDWIN CLIFTON J • 275-3159
1912 INGOLD CLARENCE G • 275-1693
1913 VESTAL HOWARD C • 275-4601
1914 WELLS A EUG • 275-8176
1915 NO RETURN
1916 HAILSIP DAVID V PREPR SHOP • 273-8053
1917 LASLEY WM K JR • 275-6258
1918 NAYLOR GROVER • 275-6567
1919 DUATE JOHN H JR • 274-1233
1920 KOONTZ S JACK • 272-8426
---WOODMERE DR INTERSECTS

51

RED BUD DR -FROM 4135 DOGWOOD DR NORTH 1 SOUTHEAST OF WOODVALE DR

---ZIP CODE 27410
702 EPSTEIN STANLEY • 299-8985
703 SPARKS JOHN W • 299-9303

38

REDWOOD DR -FROM 1211 HICKORY AV E 1 SOUTH OF TEXTILE DR

---ZIP CODE 27405
2010 MC GEHEE EARL B • 275-3901
2012 WILLIAMS BOBBY W
2017 PLAYER CLARENCE
2019 HALL VERNON L • 274-1742
2021 BREAZEALE LARRY F
---ENGLISH INTERSECTS
2114 HURD J THOS
2115 MOORE WM • 275-8392
2117 WATKINS DOROTHY E
2118 VACANT
2119 HAITH REGINALD • 275-8788
2120 BENTON ROY L • 274-1093
2121 BENTON VIVIAN M MRS •
2122 VACANT
2124 STUDIVENT LOUIE B MRS
2127 BENTON ERNEST L
2132 SIMPSON WALTER •
2134 BENTON JERRY L • 273-6492
BENTON MELVIN
2135 PERSON LOUISE B MRS

6

REGAN ST -FROM 621 E GASTON ST NORT 3 EAST OF FORBIS

---ZIP CODE 27401
---GASTON INTERSECTS
208 CAMACK MACK • 273-9903
210 REEVES JAMES H 274-6897
212 WALLACE EMMA F MRS 272-2246
215A GEORGE CHARLES M
215B WILLIAMS DRED L
215C BAILEY FRANK L
215D LAMBERT BARRY J 273-6014
215E COLSON JOSEPHINE
---MASSEY ENDS
300 STEWART ERNEST • 274-8045
301A IVY OLIVER
301B WOOTEN JAMES D 273-1513
301C JACKSON ARGERTHA N
302 ARLEDGE DOUGLAS A 273-3743
305A BOWMAN JOHNNIE
305B SOMERVILLE CLIFF C
305C HARRIS LENA B MRS
305D SCALES LEROY
306 UNDER CONSTN
308 UNDER CONSTN

PHIPPS Hardware Co., Inc.
215 N. ELM
•
CHINA, GIFT and GOURMET SHOP
TEL. 272-5831
•
HARDWARE, ELECTRICAL APPLIANCES
TEL. 272-0179
SPORTING GOODS
DEPARTMENT BASEMENT
TEL. 273-4447
MARINE DEPARTMENT
BOATS JOHNSON MOTORS MARINE HARDWARE BOAT TRAILERS
2601 S. ELM
Phone 275-8589
(See Page 84 Buyers' Guide)

N. C. MONROE CONSTRUCTION CO., Inc.
GENERAL CONTRACTOR
2710 Martinsville Rd., P.O. Box Drawer 359
Dial 288-1030
See Page 44 Buyers' Guide

DIXISTEEL BUILDINGS
(Forever Beautiful)
Commercial — Industrial — Institutional
Suitable for most every need, for further Information, Tel. 288-1030
N.C. Monroe Construction Co., Inc.
(See Page 144 Buyers' Guide)

UNITED TIRE SALES

Fisk Tires — Recapping — Wheel Alignment and Balancing

903-905 West Lee St. (See Page 146 Buyers' Guide) Phone 275-9633

REGAN ST--CONTD
311A ALEXANDER COLLEEN 273-2965
311B JONES HOLLOWELL S
311C WILLIAMS JIMMY L
311D KOONTZ JAMES A
315A MC CREARY JOE
315B ANDERSON BARBARA A MRS
315C JARRELL MAXINE M 274-8333
316 THOMAS SAML S ● 273-3707
371A NEAL MARY G MRS 275-3846
317B GOINS ROBT 273-7669
317C ISLEY ELLA M MRS 273-3578
317D FINCH FREDDIE
317E CHAPPELL ALONZO 275-1973
318 PERKINS DEBORAH A 273-5949
---LINDSAY INTERSECTS
321 APARTMENTS
A BURTON WILLIE J
B DUNLAP MARVIN K 274-3625
C KIRKSEY AUDRIE M
D LEWIS N CECILE MRS 272-2309
E GANAPATHY SUTHA N DR
406 CRUM JAMES
418 MOORE CHARLES H SCHOOL 272-1601

65

REGENCY DR -FROM MICHELLE LA SOUTHEAST 1 SOUTH OF VANSTORY

--- ZIP CODE 27407
2311 BURKHALTER QUINTON ● 299-1527
2312 FOY L EUG ● 292-2705
2313 EDGE WALTON B ● 292-0930
2314 BARTON JACK ● 292-2947
2315 STEVENS J HERMAN ● 292-0843
2316 MC EACHERN JOHN S ● 299-6428
2317 WILLIAMS JACK K ● 299-1349
2318 HOLLIFIELD EVERETTE D ● 292-2646
2319 TYSON RENNEER J ● 292-5945
2320 SCHUL NORMAN W ● 299-6568
2322 MC CLURE GARY N ● 292-6200
---CHELTENHAM BLVD INTERSECTS

67

REHOBETH CHURCH RD -FROM FREEMAN MILL RD SOUTH

---ZIP CODE 27406
3208 SWAIM C M
3210 VACANT
3212 MELVIN HARVEY L
3214 MASSEY BESSIE MRS
3215 PERDUE BROS AUTO BODY REPAIR INC 299-7275
3216 LINENS JULE L ● 299-9042
---LAKE VIEW DR ENDS
3301 YATES TALMADGE S
3305 JENNINGS CORDIE P MRS ● 299-8336
3309 MC LAUGHLIN GEO A ● 292-2267
---ORLANDO ENDS
3401 THOMAS CHARLES E ● 299-8691
---ZIP CODE 27408
3408 BEHLING EDGAR L
---CREEKRIDGE RD ENDS
3507 WALKER R D
---MACK BEGINS
3512 JENNINGS GARAGE AUTO REPRS 299-9869
3513 FRIEDLAND TAY M ● 299-9062
3516 NO RETURN
3517 MC CLUSKY DON
3518 MC SWAIN CHARLIE P
3519 VACANT
3522 HARRIS NOAH R ● 299-7755
3525 VACANT
---JONES ENDS
3527 HUFFMAN RALPH 292-0395
3536 OLDHAM ROY C 299-8702
3537 VACANT
---FIESTA DR ENDS
3551 VACANT
---RIVERSIDE DR ENDS
---AMITY RD BEGINS
---ROCKY KNOLL RD INTERSECTS
3800 COLTRANE LOIS E ● 292-0762
3802 BRISTOW E L 292-2978
---KYLEMORE DR ENDS
3902 NO RETURN
4004 BOYD GLENN T ● 292-3487
4006 VACANT
4008 KIRKMAN JERRY W ● 292-5625
4010 MAPES WALLACE E ● 292-4864
4012 ABSHER FREEMAN E ● 292-5656
4013 FRAZIER JOHN ●
---CASTLEROCK RD ENDS
4020 RYAN WALLACE C
4028 RYAN ROBT C 253-8008
4031 RYAN GROVER C 273-9048
---GLENDALE RD INTERSECTS
4100 JONES R BEN 273-7780
4105 ROBINSON ROBT
4107 WAGSTAFF KEMP C ● 272-5929
4108 BISHOP GEO N 273-9057
4110 HARRIS HERBERT O 292-3492
4111 STANLEY FLOYD D 275-2623
4112 RYAN A H 292-3619
4113 HODGIN GLEN H 292-3938
4116 FIORITO ANTHONY P 292-3435
4118 SIMMONS GILMER G 292-3360
4124 HARRIS HERBERT O JR 292-3569
4139 REHOBETH CHURCH 292-3394
---JENNINGS RD INTERSECTS
4200 SMITH GEO D ● 292-3487
4202 HODGIN LEWIS W 292-3872
4204 MOSER V FRANKLIN 292-3595
4205 WILLIAMS JOSEPH E ● 292-0377
4207 GODWIN WORTH H ● 299-3445
4209 BRIDGES L E 292-3721
4210 BASS OWEN M ● 292-3833
4212 SHORT WALTER A 292-3954
---BISHOP RD BEGINS
4306 JONES GILBERT D ● 292-3630
4310 NO RETURN
---SUMNER SCH RD INTERSECTS

34

REID ST-FROM 900 E LEE SOUTH

---ZIP CODE 27406
703 JOHNSON MARY H MRS 274-0929
ALCORN WM 272-6953
705 GARTH CHARLES
GIBSON WM I 275-6068
707 UNDER CONSTN
708 BIGELOW OTIS M ● 273-0061
710 WILLIAMS ALBERT 272-1916
715 IRELAND WM H 272-9726
---BRAGG INTERSECTS
800 GILMORE DEWITT
801 ROBINSON JAMES
802 ASHFORD JESSE
803A COLEY WM
803B WOOD BERNARD
804 CAMPBELL ELIJAH C
805A MICKLE ALBERT
805B LOVE BRUCE
806 O NEAL OLA T
807A JACKSON BETTY
807B KERMAN BERTHA L
808 GRIFFITH HENRY C 273-8886
809 SMITH ANN
810 MATTHEWS JOSIE
811 JOHNSON ZENOBIA MRS ● 272-1029
812 SMITH WALTER
813 VACANT
815 DAVIS JOHN M
816 PEPPER CARL
817 GOOD MARY E MRS
818 JACKSON WILLIE
819 MARTIN CHRISTINE
820 POWELL ELIJAH
822 STOVER JAMES
824 THOMPSON LAWRENCE A 275-2758
826 THOMAS ALBERTA V MRS
---DOUGLAS INTERSECTS
901 NO RETURN
903 NO RETURN
906 HORTON NEVADA J ● 273-1560
907 ACKER SADIE MRS 273-8131
908 STROUD JAMES
909 LAW MARY B MRS 273-8156
910A HEADEN NANCY MRS 275-3467
910B CAMPBELL BRENDA
911 ROSEBORO R WALTER 275-8194
912A BYNUM MALLIE
912B WORTHY FRED
913 DUNHAM MARTIN L 272-5022
914 LEAK THOS A 272-2497
915 JEFFERIES GERTRUDE S 273-8192
916A BENBOW IRENE MRS
916B NO RETURN
917A ELLIS TANNIE
917B LEE MABLE MRS 274-5211
918 SLADE SOPORA MRS ● 273-7920
919 BERLYN JAMES J 273-6072
920 YANCEY EARL C ● 272-4966
921 SCALES RUFUS W
923 BRANDON MARION
925 SHARPE MADELINE MRS 275-1650
927 CARTER GALE O 275-3408
929 AVANT ARTH M 274-8860
933 SHOW JAMES ● 274-4410
---JULIAN INTERSECTS

5

REIDSVILLE RD -FROM MC KNIGHT MILL RD NORTH (A CONTINUATION OF N O HENRY BLVD)

---CONE BLVD BEGINS
3208 SKYLINE DRIVE-IN THEATRE 272-8953
3301 O'CONNOR LEE FLORIST 272-5408
3512 JOHNSON GLENN R 274-7111

RENEE DR -FROM 2800 DULAIRE ST

--- ZIP CODE 27407
2702 VACANT
2703 MAGNETT GEO J ● 292-4968
2704 LITTLE KENNETH W ● 292-6354
2703 UNDER CONSTN

REPON ST -FROM 2909 CUSTER 1 EAST OF FRAZIER RD

--- ZIP CODE 27407
3811 VACANT
3801 HILL JONAS W ●
3802 VACANT
3803 DEATON ROBT W
3805 TUCKER MARSHALL D ● 292-5866
3807 GREESON RAYMOND B ● 292-3696
3808 WILLIAMS JESSE S ● 292-6201
---CUSTER ENDS
3809 SAXON JESSE M ● 299-1261
3810 WEAST HOWARD C ● 292-5743
3811 KAFITZ WARREN L ● 299-4485
3812 COOK NORMAN L ● 299-4121

Mobil

PAINT STORE

MOBIL FINISHES COMPANY, INC.

★ PAINTS WALL-PAPER PAINTERS' SUPPLIES ★

1117 E. WENDOVER AVENUE

Phone 273-8295

See Page 111 Buyers' Guide

Mobil

LAMBETH CONSTRUCTION CO.

GRADING — WATER LINE — SEWER PIPE — DRAINAGE — CONTRACTORS

EQUIPPED WITH 2-WAY RADIO FOR BETTER SERVICE

1705 BATTLEGROUND AV. (See Page 42 Buyers' Guide) DIAL 273-0836

DOWNTOWN STORE
101-11 S. ELM COR. MARKET ST.
TEL. 275-0461

BELK'S

(See Page 51 Buyers' Guide)

SUBURBAN STORE
FRIENDLY SHOPPING CENTER
616 FRIENDLY CENTER RD.
TEL. 292-0960

REPON ST--CONTD
3813 BARNETT HARVEY A ● 299-9579
3814 SECHRIST DALE A ● 299-3839
3815 SURRATT ANTHONY 299-7873
3816 WEDDINGTON FRANK E ● 292-2087
3817 QUATE THEO R ● 292-2753
3819 POWELL CLAYTON R ● 292-4721
3817 UNDER CONSTN

11

RETREAT ST -FROM 1109 BATTLEGROUND AV WEST AND NORTHWEST

---ZIP CODE 27408
1007 VACANT
1071 LAMBETH CONSTRUCTION CO 273-0836
1072 VACANT
1073 CRUMP ARTH L ● 272-9808
CRUMP LOUISE J MRS NURSE
1073½ VACANT
1074 WILLIAMS JANET MRS
---BESSEMER AV ENDS
1115 VACANT
1127 NEW DIXIE LINES INC THE 274-3296
---NORTH INTERSECTS
1223 VACANT
OFF W G B G RADIO BROADCASTING STATION 273-3631

65

REVELLE ST -FROM VANSTORY SOUTH 1 WEST OF MICHELLE LA

--- ZIP CODE 27407
2208 GREENE CLIFF C ● 299-7824
2209 GORDON GEO W ● 299-2270
2210 RING DALLAS S JR ● 299-7160
2211 BAKER LLLOYD ● 299-2757
2212 REGISTER AARON ● 299-5606
2213 KINNIBURGH ROBT D ● 299-3909
2214 CHERSON ARNOLD ● 299-8957
2215 WAY CHARLES E ● 299-4693
2216 WINCHESTER ROCHESTER L ● 292-4416
2217 SWANSON HAROLD W ● 299-8981
2218 SMITH JACK R ● 299-6754
2219 BRACKETT DENNIS E ● 299-4209
2220 VACANT
2221 SPITCHLEY JOHN R 292-0492
2222 SHILLINGLAW JAMES E
2223 RUSSELL HAYES C ● 299-8574
2224 BREWER WM C ● 929-1576
2225 BLACKMON JAMES M ● 299-8644
---CHELTENHAM BLVD INTERSECTS

45

REVERE DR -FROM 4508 W MARKET NORTH 1 WEST OF WEST GREEN CT

---ZIP CODE 27407
102 ROYAL JAMES G ● 299-9589
103 MADRIN MAXEY T ● 299-3338
104 JONES ANTHONY T ● 299-5656
105 WILLIAMSON C ALLEN ● 299-4293
106 SIMMONDS WILLARD R ● 299-0162
107 RUSS TED L ● 299-5450
RUSS CAROLYN A MRS NURSE
108 PUGH J PAUL ● 299-1509
109 BLACKBURN JOHN R ● 299-9155
110 HOLMES CECIL D ● 299-9547
HOLMES VIVIAN J MRS NURSE
111 WADDELL DEWEY P ● 299-4342
112 SMITH SAML C JR ● 299-6163
113 GANDY ROBT L JR ● 299-1304
114 WALTON JOHN L JR ● 299-7191
115 HESTER HENRY M ● 292-1399
116 FESMIRE CHARLES A ● 299-7136
117 CLELAND WM E ● 299-8138
118 VARNER JERRY B ● 299-7900
120 SMITH RICHD M ● 299-6524
122 WHITE W THOS ● 299-9266
124 ALLEN JOE I ● 299-6632
200 COLONIAL VILLAGE APARTMENTS
1 GOBBLE ROBT L JR 292-3434
2 SCISM RALPH B 292-5959
3 CAMPBELL W RUSSELL 292-3543
4 SILVERSTEIN HOWARD T 299-7713
5 BERKELHAMMER HINDA B 292-2702
6 ROWAN RUTHERFORD S 299-0270
7 NEWBY MAX F 292-3208
8 GOODWIN PHILIP M 299-0509
9 DURHAM WOODY L 299-9271
10 HILL MARY M MRS 292-1397
11 HERMAN DONALD L 292-5431
12 HUDGENS JAMES W 292-4656
13 LECKIE ROBT JR 292-4632
14 BELTON RICHD T 292-5636
15 SHAPIRO JERRY M 299-8676
16 MYRICK KENNETH V 292-1546
18 BECK HENRY O JR 299-8443
20 BUCHMAN LARRY J 292-5182
21 DURHAM ANTHONY
22 JORDAN CALVIN A 299-8389
23 MARKS BENJ A 299-9396
24 HURD HARRY L 299-9480
25 URSO THOS R 292-0120
26 MOORE STANLEY R 299-0661
27 WYCKSTANDT ROGER L 292-5434
28 CAPPS JEAN M MRS 292-0652
29 HARRELL JACK D 292-0428
30 MC CLURE DEVEREAUX
31 STALEY MICHL H 292-0436
32 BURKE MARY MRS
33 GORDON DELORES S MRS
34 BROWN ROGER 292-4964
35 VACANT
36 WACHTER MICHL F 292-5841
37 SMITH STANTON E JR 292-3732
38 FRAZIER ODHEAR
39 VACANT
40 WEINSTEIN ROBT M 292-6467
41 VAUGHN DAVID 292-5104
42 SHAMEL G TRAVIS 292-5496
43 NULL COOPER H JR
44 BALL RONALD V
45 SCHWARTZ DAVID M 292-6400
46 FALBAUM J V 292-6474
47 ALLEN HERBERT E 299-9052
48 ANTHONY HARRY C 299-3204
49 ROLLESTON MORETON 292-4755
51 WHITE DONALD L 292-1953
53 DUDLEY SUSAN L 292-0405
53 FOX DORIS E ● 292-0405
55 HOLLIDAY WM B 299-3655
57 LAMBERT JERRY C 299-2442
57 LEEDS ROBT L 299-2442
59 EMANUEL ROBT C JR 292-4975
61 CLENDON RUTH L MRS
63 SARTIN GEORGIANNA
65 WRIGHT LARRY L 292-5798
67 SMITH HAROLD F 292-0410
69 STILLWELL R FOY 299-8642
71 ZEADY STEVE 299-8177
73 BLACK MARSHALL J MRS 292-0019
75 BRAME DONALD A 299-8861
77 SPEARS STANHOPE 299-3451
79 HANDLEY VILMA P MRS 299-3951
81 POTEAT HAROLD B 292-4851
83 CHARLES ALDO A JR 292-4134
85 VACANT
87 PANNACI KARL E 292-0633
89 IGAR BARRY 299-1437
91 NO RETURN
93 PAGE BARRY R 299-3028
95 SMITH BILLY L 299-7241
97 SINGLETON SYBIL E MRS
99 VACANT
101 VACANT
103 TUTTLE MARY L 292-0597
105 DEVERS BLANCHE S 299-9300
107 YOUNGBLOOD JOHN F III 299-2516
109 TIDDY WILSON C 292-6189
111 VACANT

20

REVOLUTION -A TEXTILE MFG & RESIDENTIAL SECTION EAST OF CHURCH ST & NORTH OF NORTH BUFFALO CREEK

23

REX CT -FROM TIPTON PL WEST 1 NORTH OF W LEE

---ZIP CODE 27406
409 VACANT
411 HARVELL WADE E PNTR 274-9837
415 EARGLE JESSIE C MRS 273-1693
416 HOLLIDAY MFG PLMB SUPS 274-6346
417 STRICKLAND WILBUR T
417½ HUNT BORDEN
419 SUGGS TATE V BROOMS ● 275-2741
421 PEOPLES LYDIA E MRS ● 275-6936

53

REYNOLDA RD -FROM 3001 LAWNDALE DR WEST & SOUTH WEST 1 NORTH OF OAK HILL DR

---ZIP CODE 27408
2201 JEHOVAH'S WITNESSES KINGDOM HALL (NORTH UNIT)
2203 MORGAN LEVI A ● 288-1582
2204 GIFFORD LUCILLE G MRS ● 288-1549
2206 APPLE HOWARD L ● 288-1160
2207 MALLOY THOS S ● 288-3003
2208 SPRAY JOSEPH S 288-3722
2209 WILLIAMS ARTH F ● 288-1189
2210 COCKMAN O KEITH ● 288-4309
2211 STYERS PEARL W ● 288-2922
2212 CURTIS HEBRON H ● 288-3623
2213 BOLICK LAVIE L ● 288-1451
2214 HAMMONDS LAWRENCE R ● 288-2281
2215 CAMPBELL JOHN B 288-1805
2216 ROYAL JULIUS H JR ● 288-1347
2217 PEARMAN RICHD M ● 288-1615
2218 TAGERT RUSSELL H ● 272-2253
TAGERT'S NURSERY DAY NURSERY 288-1269
2219 LOWE WILBUR T ● 288-1918
2220 VACANT
2221 MC DOWELL EUG E III 288-1219
2222 FARLEY LYLE M ● 288-2040
---BATTLEGROUND AV INTERSECTS
2223 GLOVER D WANDA ● 288-3038
2224 BOONE HELEN M MRS ● 288-1822

LIVE BETTER ELECTRICALLY

YOU GET A Lot FOR A VERY Little!

My Services Are Many, My Wages Are Low, I'm Ready On the Instant At Your Command To Go.

DUKE POWER

CITIZENSHIP DUKE POWER SERVICE

(See Page 58 Buyers' Guide)

JOHN ROBBINS MOTOR CO., Inc.

GMC TRUCKS

Sales and Service

Gasoline and Diesel Trucks

Parts and Accessories

Triple Checked Used Trucks

915 W. LEE ST.
TEL. 275-2581

(See Page 149 Buyers' Guide)

GREENSBORO'S PRESTIGE BROADCASTING SERVICE

WBIG GREENSBORO N C

TELEPHONE 288-4132

(See Pages 2 and 118 Buyers' Guide)

THE FINEST IN
ROOFING
and
BUILDING
SUPPLIES

RUBEROID

ROLL ROOFING

ASBESTOS
AND
ALUMINUM
SIDING

BUILT-UP
ROOFING

Sheet
Metal
WORK OF
ALL KINDS

- CHIMNEY CAPS
- FIRE SCREENS
- GUTTERING
- BLUE RIDGE PAINT
- ROOF VENTILATORS
- FURNACE PIPE
- EXHAUST FANS
- MAIL BOXES
- DOOR CANOPIES
- ORNAMENTAL BLINDS
- ROOF COATINGS and CEMENT
- NAIL-ON-BRICK
- RANGE HOODS
- CRAWL SPACE COVERS
- ASBESTOS BOARD
- DOOR KNOCKERS

HODGIN
Roofing
&
Supply
Co. Inc.

921-923 W.
LEE ST.
P.O. Box 1984
Tel.
275-8561
(See Page 134
Buyers' Guide)

SOUTHSIDE HARDWARE CO., INC.
COMPLETE SERVICE IN HARDWARE
FOR OVER SIXTY YEARS, A COMPLETE FARMERS' AND BUILDERS' SUPPLY SERVICE
TELEPHONE 272-2106
POWER TOOL DIVISION
515 S. ELM
TEL. 272-4549
(See Page 85 Buyers' Guide)
HARDWARE
523-25 S. ELM
TEL. 272-2106

REYNOLDA RD--CONTD
2225 YOUNG RYLAND K ● 288-4054
2226 WARREN WM E ● 288-2821
2227 BREWER MELOS J ● 288-2165
---BRANCHWOOD DR INTERSECTS

37

REYNOLDS PL -FROM 1905 SPRING GARDEN SOUTH 1 WEST OF CHAPMAN

---ZIP CODE 27403
938 GARRETT JOHN H
---OAKLAND AV INTERSECTS

65

RHEIMS DR -FROM 2122 CHELTENHAM BLVD NORTH 1 WEST OF LIONNE DR

--- ZIP CODE 27407
2200 STAYTON JAMES L ● 299-9056
2202 VACANT
2204 STOREY GORDON R ● 299-8521
2205 MALONE WM O ● 299-4325
2206 KERR DEWEY W REV ● 299-4434
2208 GURLEY KENNETH J ● 299-7680
2210 RUSSELL ROBT J ● 299-2504
2212 LOCKLAR RAYMOND G ● 299-0048
2214 WILKINS FORREST A ● 299-5716
2215 ROLLING ROADS CHURCH OF THE NAZARENE 292-1873
2216 BISHOP ARTH O ● 292-3991
---VANSTORY INTERSECTS

69

RHYNEWOOD DR -FROM 919 GREENWOOD DR EAST, 1 SOUTH OF SHARON DR

---ZIPE CODE 27410

25

RICHARDSON ST -FROM 1000 DICK WEST

31

---SILVER AV INTERSECTS
806 FERGUSON SAML B ●
810 OAKES HELEN M MRS
811 RAY WM C ● 275-6893
812 COMER CLIFFORD W
815 HORNE WILLIE B
---GREGORY INTERSECTS
902 TALLEY WM F ● 272-8900
906 MC IVER LYDIA M MRS ● 272-1514
CREDEMAN CONRAD H CHIROPRACTOR
---HIGHLAND AV INTERSECTS
1002 ROBERTSON LINWOOD N 274-4750
1004 EDWARDS SUSAN R MRS 273-5433
1007 ETCHISON W GLEN 274-1435
1008 PHILLIPS LESTER ●
---LEXINGTON AV INTERSECTS
1101 HESS JOHN M 272-7218
1103 CRAVEN LEWIS C ● 274-3278
1105 MARTIN RAYMOND H ● 273-7472
1108 BAILEY PAUL E ● 274-7432
---GLENWOOD INTERSECTS
1203 GLASS LEE B ● 274-1785
1204 SHAW VINCENT H JR 272-4676
---MC CORMICK INTERSECTS

35

---(NOT OPEN BET MC CORMICK
---AND PORTLAND(
---PORTLAND INTERSECTS
---AYCOCK INTERSECTS

15

RIDGEWAY DR NORTH (SUNSET HILLS)-FROM 2600 W MARKET NORTH 1 EAST OF ELAM AV

---ZIP CODE 27403
103 COX FRANCES M MRS ● 272-6941
MC DONALD RUBY L ● 272-0811
105 KIMES LOUIS ● 272-6257
---MADISON AV ENDS
201 HUNT JOHN H ● 273-3738
203 LAMBERT DIFFEE H ● 272-8314
204 BURKHALTER GEO W ● 272-2386
207 RIVES MARGT S MRS ● 272-6735
208 BERRY GUY A ● 272-6668
209 DURHAM CAREY W ● 272-4879
210 TROXLER I FRED ● 272-0064
212 SWEETMAN ED M JR 272-6493
214 GARRISON JOSEPH M REV 273-3880
219 LYBRAND JAMES A JR ● 272-1808
222 SEGAL MARY P MRS ● 272-0605
223 FRALEY RICHD B ● 272-6865
---ROLLING RD INTERSECTS
300 WALL LUCILE L MRS ● 273-5235
301 STOUT MICHAGER D JR ● 272-7661
302 BRUNING C RICHD JR ● 272-8613
303 WALTERS JAMES B ● 272-2436
304 OWEN HARRY R ● 272-1948
305 CARROLL J ELWOOD REV 272-5347
307 CLEMENT WM B ● 275-4415
309 PATTERSON W BROWN ● 272-2735
310 WOMACK GENTRY H ● 272-0235
---PINECREST RD ENDS
400 BROWN NELL P MRS
401 KELLEY GAINES ● 272-6674
402 GOODWIN JOHN A ● 272-3797
403 WILKINS CHARLES S ● 274-5080
404 GORRELL JESSIE B MRS ● 273-7195
405 MASON WM T ● 275-5006
406 FIELDS LOUISE G ● 272-8023
407 GUERTIN ARTH H JR ● 272-8655
---FRIENDLY RD INTERSECTS
---(NOT OPEN)
---LINDELL RD INTERSECTS

18

RIDGEWOOD AV (EDGEVILLE)-FROM 1500 O'HENRY BLVD 1 NORTH OF TEXTILE DR

---ZIP CODE 27405
1500 SMITH BESSIE MRS
1510 FRYE DEWEY L ● 273-3315
1511 FULP WILBERT L ● 273-3215
1512 GOINS FRANCES B MRS
1514 MAYS CORA L MRS ● 274-1244
1516 OLDHAM RUSSELL J ● 272-2616
1526 HEATH ROY W ● 274-2480
1528 MOORE PEARL MRS 275-8819
1530 ELDER J ALVIN ● 275-8801
1531 RIDGEWOOD AV GRO
1601 SHEPHERD WORTH E ● 273-7125
1602 RUMLEY PAUL E ● 274-7028
1603 PUCKETT CHARLES W ●
1604 VACANT
1605 CAUSEY F S ● 275-4630
1607 PHILLIPS GLENN A ●
1611 NELSON GEORGE N ● 274-3180

67

RIVERSIDE DR -FROM 540 CREEKRIDGE RD SOUTH 1 WEST OF TEAGUE

---ZIP CODE 27406
3502 MEYERS CLYDE L ● 299-7051
3523 VACANT
3525 WADE ARLIN J ● 299-8116
3528 VACANT
3530 FOGLEMAN BRACKETT ● 299-9256
3538 MATTHEWS O R
3542 TILLEY RUFUS G ● 299-9357
3544 VACANT
3547 NO RETURN
3548 GREESON LEONARD W MACH 299-9522
3550 VACANT
3552 VACANT
3556 MC KEEVER JOSEPH J
3558 WALL WM C ●

5

ROANOKE DR (FAIRFIELD)-FROM ½ BLOCK EAST TO 2100 DELLWOOD DR WEST 1 SOUTH OF FERNWOOD DR

---ZIP CODE 27408
1401 LAINE FRANCIS A 272-7835
1402 ALLEN SIDNEY B JR ● 274-0783
---DELLWOOD DR INTERSECTS
2009 HAMMOND BILLIE B ● 274-7982
2011 BOOZER ALAN J ● 273-4065
2015 GEORGE BERNICE C MRS ● 272-8656
2016 MUSGRAVE PAULINE S MRS ● 272-2980
---FAIRFIELD AV INTERSECTS

2

ROBBINS ST -FROM S ELM WEST 1 SOUTH OF LAWRENCE

---ZIP CODE 27406
103 FILER SPIRO S ● 275-4284
108 GATES CHARLES S 274-9004
110 HODGES CLARENCE D
111 TOMLINSON CHARLES B ● 273-3162
112 COX ACEY I 274-6864
113 BARRINGTON ROY T ● 272-0207
115 HOOPES HERMAN M JR 273-3861
116 DOWD CLARENCE E ● 273-8448
117 HIGGINS HOMER P
119 NORWOOD L K ● 273-2622
121 PAYSINGER ROBT
122 APPLE HARVEY H ● 273-3914
123 YOUNG COMPTON ●
124 VACANT
125 HANCOCK EVERETTE D 275-3454
129 CARLTON CLYDE D ● 274-0402
130 SUMMERS FREDA C MRS ● 274-7276
---CLEMMONS INTERSECTS
200 SWEARINGTON FRED W 275-3454
201 NELSON CLARENCE P ●
203 SOUTH EAST MILK SALES ASSOCIATES INC 274-0191
208 CHERRY ERNEST O ●
210 PICKARD ANDREW M ● 272-5060
212 ALVERSON PATTIE D MRS ● 272-5587
214 BARHAM JOHN
216 SLOOP ESTELLE 272-2611
218 CARROLL DAVID D
220 FARMERS HORSE & MULE CO LIVESTOCK 272-1269
PASCHAL LARRY R
---ASHE INTERSECTS
300 PATE WM A ● 275-4362
302 RAGAN THOS E ● 272-5002
306 POE G COOPER ● 273-0617
310 MERRITT CLAUDE E 272-1783
311 ESTABROOK ROBT L ● 272-4717
312 SCHAFER JOHN R ●
314A VACANT
315 HONEYCUTT COLEMAN W

HENNIS
FREIGHT LINES, INC.
Servant of Industry
2206 E. Bessemer Ave., (ORD), Greensboro, N. C.
Tel. 275-1627
P. O. Box 612
(See Page 105 Buyers' Guide)
General Offices, Winston Salem
Tel. 724-9211

HOME FEDERAL SAVINGS & LOAN ASSOCIATION
OF GREENSBORO
"The Home Federal is a Good Place to Save with Safety"
MAIN OFFICE - 113 N. GREENE ST., DIAL 275-7211

ROBBINS ST--CONTD
316 VACANT
318 PEOPLES JAMES E • 272-6768
320 WHITMORE CARL
326 OAKLEY ROBT H
327 NO RETURN
331 TRUE RAYMOND S •

54

ROBIN HOOD CT -FROM 1806 FRIAR TUCK RD NW

---ZIP CODE 27408
2900 DAVIS J HARRELL • 288-3982
2901 GRIMSLEY JOSEPH E • 288-1251
2902 JACOBS JACK • 288-2886
2903 VACANT
2904 BARBER THOS G • 288-2055
2905 BOUMAN SAM H • 288-3902
---FRIAR TUCK RD INTERSECTS

54

ROBIN HOOD DR -FROM 2911 PINEDALE RD NORTHWEST 1 W OF STRATFORD DR (NOT OPEN BET EDNEY RIDGE RD & FRIAR TUCK DR)

---ZIP CODE 27408
2604 BARNES MARSHAL A • 288-4016
2605 OLDHAM MELVIN L • 288-1048
2606 WHYTSELL MILTON • 272-8694
2607 BYRUM ROBT M • 288-1672
2608 COX LINDSAY W JR • 288-1355
2609 USKUP ERGIN • 288-1577
2610 JOHNAKIN EDW K • 288-2583
2611 CLEGG NEILL MC K • 288-3114
2612 JONES BILL W • 288-2780
2613 DEW LEW A • 288-2561
2614 EWELL JESSE T • 288-1648
2615 KAPLAN CHARLES M • 288-3615
2616 YOUNGER WM O JR • 288-2108
2617 WIGGS ROBT S • 288-4093
2618 PIERSON WM I • 288-1596
2619 FLINCHUM JOHN H • 288-2233
2620 KEELER PETER F • 288-3047
2621 SLEDGE HARRY A • 288-1255
2622 WEAVER LAWRENCE O • 288-1702
2623 MITCHELL DONALD M • 288-2700
2624 PALLAGUT LEONID G • 288-2658
2625 MC NEAL ARTH H • 288-3969
---DAVID CALDWELL DR INTERSECTS
2700 HANKS EDMUND E • 288-1721
2701 LOYE BANKS W • 288-2123
2702 WHITT PHILLIP S • 288-1607
2703 CAMPBELL FRANK A •
2704 BAILEY CHARLES L •
2705 FLYTHE JAMES W
2706 VAN AUKEN BOB A •
2707 EVERHART J MC COY • 288-2932
2708 QUENVILLE RONALD R 288-2770
2709 STONE HUNTER L • 288-2802
2710 KIMBRO R D
2711 BARTLETT WM D JR • 274-6201
2712 GARVIN JAMES MRS
2713 WILSON JOY MRS 288-2361
2714 PARRISH LONNIE W • 288-3052
2715 CLEWIS ALLEN L • 288-2964
2716 THURMAN EDNA M MRS • 288-1295
2717 MC COY ROBT A • 288-1148
2718 WRIGHT R FREDK JR •
2719 OWENS BUDDY 288-3135
2720 MC GWIER F PAUL 288-3799
2721 MORGAN ESTELLA L MRS • 288-3078
2722 RICH WM • 288-2556
2723 WILLIS DORA MRS •
2724 SPILLMAN WM A 288-1916
2725 SCOTT BROADUS A • 288-2045
2726 MILLER JOHN C 288-2161
2727 BOWMAN CHARLES F • 288-1632
2728 BROOKS RONALD L 288-1224
2729 FREELAND W THOS • 288-2174
2730 OLIVE BRUCE M 288-1241
2731 OWENS GLENN • 288-2956
2732 BARNES RALPH W • 288-2023
2733 OVERMAN ETHEL W MRS • 288-3991
2734 THOMPSON MARY M MRS • 288-1974
2735 STUTTS WM L • 288-2729
---CRESTWOOD DR INTERSECTS
2800 WAGONER ALBERT H • 288-1879
2801 COINS HARLEY R • 288-1046
2802 GRAHAM ALLAN M • 288-4043
2803 KELLEY EDW • 288-2635
2804 ANDERSON RALPH J • 288-2356
2805 OSBORNE HERMAN L • 288-1871
2806 HOLDER SYLVIA M MRS •
2807 JOHNSTONE H RAY • 288-1121
2808 VACANT
2809 WHITMAN JOHN M • 288-2188
2810 PLASTER FRANKLIN D • 288-2908
2811 FORD E HAROLD • 288-3932
2812 RODDICK THOS B • 288-1080
2813 HARTSELL MINNIE • 288-1801
2814 GARNER HAROLD D • 288-1711
2815 WILLIAMS DONNA L MRS 288-2803
2816 SMITH JAMES G 288-3966
2817 BRUNER JOHNNY C JR 288-4047
2818 HINCHLIFFE ROGER D • 288-1538
2810 BALDWIN ROGER L 288-1608
2820 VINCENT RFBT L • 288-1830
2821 BUTNER GUY L • 288-1917
---EDNEY RIDGE RD INTERSECTS
3004 CAMPBELL ROBT R • 288-2373
---FRIAR TUCK RD INTERSECTS
3005 FULLERTON JACK E • 288-1108
3006 JORDAN J HERMAN • 288-3906
3007 MOSER FRANK B • 299-2280
3008 LYONS JOHN F • 288-1361
3009 O'TUEL P HAROLD • 288-4512
3010 WHITFIELD DALE R • 288-2433
3011 HOLLY JOHN J • 288-2522
3012 POWELL THOS C III • 288-1700
3013 GEROCK HARRY B • 288-1680
3014 CURRIN THOS B • 288-1329
3015 ARAGON A JACK • 288-3410
3016 MC KEITHAN WM S • 288-2086
3017 CLAPP JOSEPH M • 288-1467
3018 VACANT
3019 SORENSEN BRYAN O • 288-2255
3020 NALL THOS G • 288-2638
3021 PETREE RALPH E JR • 288-2563
3022 SHELTON JAMES R • 288-1809
---NATHANIEL BEGINS
3023 VEACH R CARL • 288-3659
3024 EHLE ROBT S • 288-2237
3026 HOLT FRANK L • 288-2634
3027 PARKS WM S • 288-1593
3032 ITEN PAUL J • 288-3479
---BROOKCLIFF DR INTERSECTS
3100 GRIFFIN THOS R • 288-4006
3102 UNDER CONSTN
3103 BOGATY LEONARD D • 288-1645
3104 HILL WM C • 288-1664
3105 THOMPSON MICHL P • 288-4699
---SHADY LAWN DR ENDS

50

ROCK SPRING RD -FROM 3552 YANCEYVILLE RD EAST

---ZIP CODE 27405
1419 STONE CHARLES PAINTING & PAPERHANGING 272-7295
STONE HENRY C • 272-7295
1420 LINDSEY JOSEPH P • 273-3708
1421 BAITY EDMOND J • 272-0576
1423 WEEMS JOHN D • 275-6890
1424 PARRISH ELVIN C • 273-0721
---CBERLIN DR INTERSECTS
1526 ROBERSON JODY L • 273-2795
1527 STEELE ROBT W • 273-6847
1528 SMITH ROBAH H • 274-7332
1529 HARRIS ROBT D • 273-4581
1530 HAIRR ELWOOD F • 273-7655
1536 MATTHEWS CALVIN C • 272-7060
1537 HENDERSON GLENN O 273-1689
1539 BOOTH ROYCE C • 273-0619
---AMOS ENDS

29

ROCKETT ST -FROM ODD WEST 1 SOUTH OF FLORIDA

---ZIP CODE 27406
800 JONES CHAS W
801 WOODFIN RAY E 275-4923
802 EGGLESTON EDW M • 274-6963
803 FARRAR J DWIGHT • 272-4310
804 SMITH PAULINE K MRS
805 EVANS GRACE MRS • 272-6012
806 MANUEL LAWRENCE • 275-5275
807 BARBOUR FLOYD V • 275-4419
808 COGHILL JAMES M • 274-7437
809 TUCKER GEO W • 272-9750
811 DUNN WILTON W •
812 HEDRICK BERTHA D MRS • 274-2224
813 GLASS JACK N • 272-1610
814 MALLOY DAVID O
815 MOFFITT GEO F • 272-6378
816 MILLS GURNEY O JR 274-1319
817 FAUCETTE JOHN B • 274-0640
---FREEMAN MILL RD INTERSECTS
---ODD ST ENDS

20

ROCKFORD RD EAST -FROM N ELM EAST 1 SOUTH OF E CONE BLVD

---ZIP CODE 27408

13

ROCKFORD RD WEST -FROM N ELM SOUTHWEST 2 NORTH OF CORNWALLIS DR

---ZIP CODE 27408
---DANBURY RD ENDS
101 BLOCK NORMAN • 273-8443
102 RICE JOHN T • 273-3359
104 MILLICAN EDGAR A • 272-3849
200 HOWELL JAMES B • 273-5764
WALSER ROBT F 273-5110
202 HERTLE XAVER F • 273-8825
206 LLOYD ROBT • 273-3684
---ELMWOOD DR ENDS
300 BERKELHAMMER IRVING • 274-2040
302 WESSELHOFT CARL R • 272-6098
---ELMWOOD TER ENDS
303 LINDLEY PAUL C JR • 272-0385
304 WINE WM B • 273-4520
306 CONE SYDNEY M JR • 272-4624
310 REGISTER JOHN F • 272-3974
---GRANVILLE RD ENDS
402 BERKELHAMMER WILLIAM L • 274-8284
404 TATE JOHN C JR • 274-1369
---MARSTON RD INTERSECTS
500 NEAL JAMES W • 275-0072
501 FOGARTY JOHN A • 274-7719

4 CONVENIENT BRANCHES

FRIENDLY BRANCH
617 Green Valley Road
Dial 292-0552

PLAZA BRANCH
1702 Battleground Ave.
Dial 274-6546

SUMMIT AVE. BRANCH
1201 Summit Ave.
Dial 274-3284

FOUR SEASONS BRANCH
Temporary Location
Corner High Point Rd. and Pinecroft Rd.
Dial 299-9582

RICHARDSON REALTY, INC.
EST. 1926
ALL PHASES OF REAL ESTATE AND INSURANCE
DIAL 275-0541
841 W. Market St.

(SEE PAGE 125 BUYERS' GUIDE)

PIEDMONT NATURAL GAS CO., INC.
☆ COOKING ☆ WATER HEATING
"LET GAS DO YOUR 5 MAJOR JOBS"
☆ AIR CONDITIONING
☆ REFRIGERATION ☆ HEATING
ALL DEPARTMENTS
OFFICE 440 W. MARKET
TEL. 275-3352

(See Page 78 Buyers' Guide)

MOORE REALTY and MORTGAGE CO.

A. K. MOORE, JR.
Pres.

REALTORS

Sales
Rentals
Property
Management

Mortgage Loans Insurance

BUILDERS

314
N. Greene St.

Telephone 275-4541

SEE PAGE 124 BUYERS' GUIDE

HARRY D. KELLETT, Inc.
AUTHORIZED DEALERS
Dodge — Dart — Automobiles
DODGE JOB-RATED TRUCKS
(See Page 10 Buyers' Guide)
449 W. Market St.
Phone 275-9541

ROCKFORD RD WEST--CONTD
502 KELLY JUNIUS C ● 273-4952
SOUTHERN MACHINERY TEX 273-4952
503 PALMER PETER C ● 273-3273
504 LAUGHLIN CURTIS L JR ● 274-6455
506 KEITH GRAEME M 272-1252
---CARLISLE RD ENDS
600 ADAMS HARRY B L ● 272-7288
601 FOX ANN R MRS 273-4017
602 TULLY MAURICE W MFRS AGT ● 272-1964
603 HERVEY WM H ● 273-0149
604 LEWIS EVERITT M ● 274-3647
605 EDDINS THOS N JR ● 273-3050
606 SWAIN J BURTON ● 275-5281
608 MAXWELL RICHD ● 272-6374
---KIMBERLY TER ENDS
609 POWELL H WALKER JR ● 272-0906
610 BOREN MALCOLM M ● 274-5070
611 MEADOWS DELMAR R ● 272-6029
612 HINSDALE KENNETH P ● 275-0076
614 MARTIN JOHN R ● 273-2871
616 MARLER CHARLES L ● 275-5584
---KIMBERLY DR INTERSECTS

54

ROCKWOOD RD -FROM 1809 GRACEWOOD DR EAST

---ZIP CODE 27408
2701 UNDER CONSTN
2703 DALTON JOSEPH C ● 288-3979
2704 COLLINS COY ● 288-2113
2705 MC CASKEY ALPHEOUS E ● 288-4175
2706 SMITH K W ● 288-2637
---EVERGREEN DR BEGINS
2707 WILSON JAMES A JR ● 288-2555
2708 COLE HENRY E ● 288-1138
2709 CHADWICK HARPER B JR ● 288-2897
2710 DARNELL DONOVAN L ● 288-4156
2711 MORGAN RICHD ● 288-4178
2712 PRITCHARD MILDRED D MRS ● 288-2986
2713 CLEVENGER FRANCES S MRS ● 288-2950
2714 WILSON WM B ● 288-1040
2715 HYATT ROBT F ● 288-2795
2714 MASON ROBT G ● 288-2623
2717 SMITH R MARKHAM 288-3692
2718 CROZIER JAMES O ● 288-4095
2719 MASON GLENN E ● 288-2873
2720 VACANT
2721 WEAVER CHARLES R ● 288-2690
2722 MARTIN JOHN E ● 288-2288
2723 EDWARDS THOS D ● 288-1763
2724 NEWTON C CURTIS JR ● 288-1156
2725 VACANT
2726 CULCLASURE JACQUELINE ● 288-2148
---HILL-N-DALE DR BEGINS
2727 MC CAULEY WM F ● 288-2332
2728 JARRETT ERNEST C ● 288-2527
2729 OLIVER RICHD W ● 288-2025
2730 ROBERTS DAVID C JR ● 288-1366
2731 OAKLEY HARRY P 288-2476
2732 HAIRFIELD CHARLES D ● 288-1380
2734 WHITE IVY F MRS ● 288-2307
2736 RAINS LEWIS C ● 288-2867
2738 OAKES HARRY E JR SIGN PAINTER ● 288-1401
---CRESTWOOD DR INTERSECTS
2802 TIPPETT JOSEPH W ● 288-1202
2803 NORTH JAMES A ● 288-1146
2804 DUNCAN W CURTIS ● 288-1207
2805 HATCHETT R THOMAS ● 288-2212
2806 THOMAS JOHN E ● 288-1791
2807 TUTTLE JOSEPH R ● 288-2746
2808 HINSHAW SHIRLEY B 288-1725
2809 BUTNER JIMMY R ● 288-4841
2810 WAYNICK VIVIAN B MRS ● 288-2073
2811 HOLLAND CHARLES L ● 288-1618
2812 HERRIN LOIS MRS ●
---WESTCHESTER RD BEGINS
2813 SUMMERS JAMES D JR ● 288-1524
2814 GRAMET BENJ 288-4145
2815 MESSICK JERRY C ● 288-1609
2816 PATTERSON DAVID J ● 288-2494
2817 STANLEY JERRY W ● 288-2532
2818 BENDITZ JOHN F ● 288-1287
2820 WILSON FRANK
2822 CHAPPELL JAMES A ● 288-2971
---EDNEY RIDGE RD INTERSECTS

67

ROCKY KNOLL RD -FROM A CONTINUATION OF ROCKY KNOOL RD (GUILFORD COUNTY) FROM THE CITY LIMITS WEST

2112 COLTRANE JESSE L 292-2302
2113 SANDERS ROBT M ●
2115 BAITY RAYMOND H ● 292-1707
2117 BOYD WARNER W ● 292-1250
INEZ BEAUTY SHOP 292-1250
2119 HAITHCOCK ROY C ● 292-2820
---GALWAY BEGINS
2120 NO RETURN
2121 LITTLE GRADY L ● 292-3526
2122 THACKER J WESLEY 292-5252
---GALWAY DR BEGINS
2124 THACKER JOHN W ● 292-2213
---CRESCENT BLVD INTERSECTS
---GAR PL ENDS
2300 FOX WINFRED T ● 299-5948
2308 PERKINS ALTON G REV ● 299-4072
2312 MORTON LEROY E ●
2403 BLEVINS GWYN
2404 REEVIS JOHN 292-0418
2500 MC DOWELL A MAYFIELD ●
2502 TEW ALBERT R ● 299-5449
2506 TEW ALFONZO ● 299-6686
2512 EMORY NEEDHAM B ● 299-8655
2513 PURCELL GEO W ● 299-1084
2514 EMORY N B ROOFING INC 299-8655
2603 BEAVER HARRY S ● 299-2445
2608 BARBEE V ROY ● 299-4750
---PADDINGTON ST BEGINS
2618 COX VALLIE M
---LOCKSLEY LA BEGINS
2700 VACANT
2704 CALLICOTT HERDIS B ● 299-4272
---CROYDON PL BEGINS
2715 BOYLES PUMP & PLUMBING CO
---PINECROFT RD INTERSECTS

24

ROGER'S CT -FROM 207 S OBERMEYER EAST 2 SOUTH OF E MARKET

---ZIP CODE 27401
1604 MURRAY JAMES 273-5124
1606 SLOAN LONNIE L
1607 JONES EVA J MRS ● 272-2221
1608 WILSON JAMES 275-2622

1

ROLLING RD (SUNSET HILLS)-FROM 1705 FRIENDLY RD WEST 1 NORTH OF MADISON AV

---ZIP CODE 27403
1707 FORDHAM CHRISTOPHER M ● 272-3449
1711 SIMON ATHENA G MRS ● 272-1546
1713 MEYER FRANKLIN E ● 274-2246
---OVERLOOK INTERSECTS
1800 KERNODLE B MACK ● 273-0595
1802 TYNER NINA D MRS ● 272-7629
1803 DUNN CLAUDE ● 273-6479
1804 CLEMENTS HARRY B ● 272-5359
1805 PLYBON PAUL C ● 275-5609
1806 GASKINS HELEN C MRS ● 272-3059
1807 GERRINGER MARY O MRS ● 272-6782
1808 THACKER HERMAN L ● 273-1004
1810 ORMOND TINA 272-7319
1811 HARMON CLYDE C 272-5119
1812 LABRIE EFFIE B MRS ● 273-4086
1812½ WEBSTER CHARLES
1813 WILSON GEO P ● 272-5638
1815 BAUSERMAN C WHITNEY ● 272-8664
1817 GARREN BIRDIE A MRS ● 273-2342
1819 SCHWEISTRIS JOHN E ● 273-8821
1821 BINGHAM ALVIN L JR ● 273-8814
1823 WHITTINGTON GEO W ● 272-3870
1825 ANDERSON JACK C ● 275-6806
---TREMONT DR INTERSECTS
1901 EDWARDS WADE H ● 273-4169
1903 STOCKARD BEN B JR ● 273-2075
1905 JOHNSON WM D ● 272-7932
1907 MC QUEEN WILEY P ● 273-1164
---WOODBINE CT BEGINS
2003 HOPKINS JUSTIN V ● 272-1908
2005 LOWMAN JAMES G ● 272-4863
2007 GLENN ROBT E ● 272-1438
---CHAPMAN INTERSECTS
2102 EASTERLING THOS R JR ● 273-6269
2103 SEAWELL ALMA D MRS ● 272-5447
2104 MC GILL NEIL ● 274-5332
2105 HYMAN GERTRUDE V MRS ● 272-8971
2106 HEDRICK JAMES W ● 274-3576
2107 GOLDMAN SAM ● 272-6460
2108 WILKINSON ALBERT A ● 273-3848
2109 HUTTON FRANK R ● 273-1296
---EAST GREENWAY INTERSECTS
---WEST GREENWAY INTERSECTS
2205 PHILLIPS VERNON R ● 275-2144
2206 HEATH MAX B ● 275-1547
---RIDGEWAY DR INTERSECTS
---(NOT OPEN)
---LINDELL RD INTERSECTS

6

ROLLINGWOOD DR -FROM 3717 FRIENDLY RD NORTH AND EAST 3 EAST OF WESTRIDGE RD

---ZIP CODE 27410
604 LEFLORE JOHN L ● 272-5870
606 WILLIAMS ROBT E ● 299-2410
607 STRAUSS ARCHIE ● 299-0313
608 JONES WM I JR ● 292-5311
609 LAVERS GORDON L ● 292-1442
610 ELLIOTT RALPH E ● 299-3869

FUEL OIL
Tel.
299-0431

HARDIN OIL CO. INC.

Filtered
and
Metered

PHILLIPS 66

PROMPT SERVICE

Kerosene
Tel.
299-0431
4206 Oakland Ave.
(See Page 71 Buyers' Guide)

Prove BRIDGES' Value By Comparison
DOWNTOWN
329 S. Elm St.
Dial 272-0165

Two Bridges Furniture Co. Locations

(SEE PAGE 75 BUYERS' GUIDE)

Fine Furniture and Furnishings For The Home
Summit Shopping Center
Summit Av. Cor. E. Bessemer Av.
Dial 272-6114

Dial 273-3401

Lambeth-Troxler Funeral Home

"Completely Air Conditioned"

AMBULANCE SERVICE

(See Page 74 Buyers' Guide)

Dial 273-3401

ROLLINGWOOD DR--CONTD
611 KEARNS LEWIS M • 299-3555
612 PATTERSON EARL F • 292-2231
613 WARD WM H • 299-1447
614 SESSOMS WM W • 299-2414
615 FULLER WILLIS V • 292-2894
617 MARTIN CLARICE G MRS • 299-7314
---TALLWOOD DR INTERSECTS
700 CORADI RICHD M • 299-2825
702 GAWTHORP JOSEPH W • 299-2829
703 RENDLEMAN WM J • 292-6391
704 VACANT
705 NORTON PATK H • 292-3528
706 WOODBURY LYMAN K • 292-5831
707 JACKSON RICHD W • 299-4486
708 COWDEN MELVIN E • 299-6518
709 HEINZ BARTON Q • 292-1937
713 FRAZIER BILLIE
714 DREWRY EARL E • 292-3774
715 PENTZ ARTH H 292-5268
716 SAYLOR JACK B • 292-5571
717 CORADI ROBT A • 299-0622
719 MORTON RICHD A • 299-9032

38

ROLLINS ST -FROM 3000 E BESSEMER AV NORTH

---ZIP CODE 27405
604 HILL ROCKFORD V • 274-2057
697 TALLY ARNOLD R 272-3542
699 NELSON JAMES W •
---KENWOOD INTERSECTS
701 MEYERS MINNIE L MRS • 274-3093
---ENGLEWOOD AV INTERSECTS

63

ROMAINE ST -FROM HIGH POINT RD WEST 4 NORTH HILLTOP RD

---ZIP CODE 27407
4110 E T & W N C TRANSPORTATION CO 299-4621
4112 BRYANT JACK D • 299-4576
4116 POWELL THOS V • 299-4456
4117 CATLIN LESLIE V 299-5260
4120 SCOTT W MICHL 299-6711
4124 TODD HARVEY R JR • 299-0782
4206 SMITH ARTH E • 299-4850
4210 PEARSALL THOS P • 299-4125
---POINSETTA BEGINS
4301 GRAY CARSON L • 299-5396
4309 LOMAN WILLIE
4313 JOHNSON ROBT • VACANT
---FAIRFAX RD INTERSECTS

45

ROSEBRIAR CT -FROM 4211 OAKLAND AV NORTH 1 WEST OF S HOLDEN RD

---ZIP CODE 27407
500 THEOBALD CLYDE A • 299-3707
501 SHIRLEY CLINTON H • 299-3258
502 REEVES WM W JR • 299-0833
504 HERRING BOBBY L VACANT
505 DEMPT WM H • 299-1190
506 ANDREW ROBT W • 292-3499
507 CLAY WM F • 299-2679
508 MC CRILLIS ARTH W • 299-4791
509 SHELAR RILAND D 292-5332
510 VACANT
511 MYERS H JACK • 299-4464
512 COLE HERBERT M • 299-4042
513 FOXWORTH CHARLIE B • 299-2775
515 BOLIEK FRANCIS E • 299-7138
517 ACCEPTANCE INSURANCE BROKERS 299-6014
WILKINS JULIAN M • 299-6014
519 WEGNER LESTER J • 299-2087
521 NICHOLS JOHN B SPEEDOMETER REPAIRS
NICHOLS JOHN B • 299-3320
---OAKLAND AV INTERSECTS

57

ROSECREST DR (FAIRFIELD)-FROM 2000 DELLWOOD DR WEST 1 NORTH OF W CORNWALLIS DR

---ZIP CODE 27408
1915 ROBINSON PETER C REV • 275-8160
2005 HANNA ARTH W • 274-2620
2007 LOWDERMILK ROBT E JR • 274-1091
2020 STOKES CAROLYN G MRS • 272-5927
---FAIRFIELD AV INTERSECTS
2103 HOBGOOD WM S H • 275-7742
---LAWNDALE AV INTERSECTS

14

ROSELAND ST (MC ADOO HEIGHTS)-FROM 2 SOUTH OF MACY NORTH 2 EAST OF N ELM

---ZIP CODE 27408
1600 HOLT JOHN W • 275-7035
1601 TURNAGE M JOANNE • 275-1116
1602 LOFTIS JOHN W •
1603 HAWKINS CLYDE C • 273-8509
1604 LOFTIS OLYN B •
1605 COFFEY PAUL P • 274-6174
1606 PROCTOR CHARLIE R • 275-6543
1607 HARDY HEZZIE P • 275-3028
1608 COOK EARL H • 273-6446
1609 PITTS WILBUR D • 274-3781
1610 MOORE THOS D • 275-7972
1614 NELSON HATTIE B MRS NURSE • 272-6479
1615 COOPER JAMES A • 273-1316
1617 KEZIAH ROBT K
1700 GUFFY PHILLIP L
1701 HILL JAMES O • 275-2238
1702 PINNIX RICHD J •
1703 HALL ILAMAE MRS
1704 BRADY EARL H 274-3930
1705 WILSON JAMES M
1706 LOFTIS BEULAH W MRS • 274-6414
1707 NO RETURN
1708 DOWDY CLAUDE L • 272-1646
1709 HILL HENRY C
HILL ELBIE MRS 273-9232
1710 HEPLER BERNARD R • 272-6462
1718 ALLRED W F & SON GENL CONTRS 272-6642
ALLRED WM F • 272-6642
1720 MC CASKILL BOBBY
RITTER MARTHA M MRS 273-4091
1800 COCKERHAM CORA M MRS • 274-4396
1801 ROBBINS WM F • 273-9268
1803 COCHRAN ROSIE S MRS • 272-5009
1804 STONE ROBT W
1805 PURSLEY WYLIE G • 274-0026
1806 BRADY JAMES O
1807 CAVINESS W JENNINGS • 272-8855
1808 CAVENESS HERBERT W • 275-7429
---MACY INTERSECTS
1900 LEONARD JOHN W • 273-4329
1901 REID WM H
1902 HAMMER HAZEL M • 275-1481
1903 ARRINGTON JIMMY 274-3959
1905 LUMLEY WALTER B • 273-1525
---NEWLIN INTERSECTS
2104 FRANK EMMA C MRS • 274-4906

44

ROSETTA RD -FROM 1712 WILLOW RD EAST 1 NORTH OF BOTHWELL

---ZIP CODE 27401
2105 DAVIS CORA E MRS 275-7175
2107 CARSON LESTER B •
2108 PEOPLES LACY • 273-0451
2110 TISDALE WILLIE • 274-8140
2111 NO RETURN
2112 SIMS THEO • 274-9848
2118A SWINK WM
2118B HILL ANNIE M MRS
2114 COVINGTON DONNIE •

34

ROSS AV-FROM 1000 ASHEBORO EAST

---ZIP CODE 27406
503 MC CLURKIN JEFF D 275-3004
MC CLURKIN JEFF R JR
505 MEDALLION TOURIST HOME 274-9169
507 KNIGHT EMMA J MRS • 273-1549
---PEARSON INTERSECTS
600 TOTTEN ARTH S • 275-2419
604 LOVE LUELL J • 272-8387
605 GORDON ALLISON • 272-7228
607 SNIPES MONROE R • 273-9782
610 FORD NANNIE M MRS FURN RMS
614 BRIGGS WM
615 WALKER ANDREW
617 VACANT
618 SHAMBURGER JAMES A • 272-6764
620 HINNANT WM V JR • 274-4112
621 RUFF CALVIN G 273-0640
---MARTIN INTERSECTS
700 BULOW LOUISE MRS
702 NELSON ROSA MRS 273-9391
703 LOWERY OSLET • 272-1622
704 KRIPPLIN SARAH W MRS
706 SHOFFNER JAMES H • 273-1044
710 BRUNER RACHEL H MRS • 274-3144
711 LOFTON JOHN T •
712 DAYE CHARLIE A • 275-1033
---OMAHA INTERSECTS
800 FOSTER JAMES M • 273-8970
801 FOSKEY JESSE P • 272-0823
802 KENNEDY WADARAN L • 272-7302
802½ FOUNTAIN CHARLES A 272-4872
803 DEMBO JESSIE M MRS • 272-6804
804 MOBLEY EMMA I NURSE • 273-6336
VACANT
805 RICHMOND GEO 275-1507
806 STEWART EVA MRS •
807 MOORE MAMIE P MRS • 272-4789
809B LAWS WILHELMINA R 273-7902
810 PEARSALL HOWARD T • 273-8100
811 MC ADOO ROBT A 272-7208
812 GRAVES S EVERETT • 275-3371
814 TAYLOR ANDREW J JR • 273-9676
815 BARBER JIMMIE I • 272-4632
816 BRADLEY CHESTER L • 275-4063
819 DAWKINS LUTHER • 275-1834
820 SAINT JAMES PRESBYTERIAN CHURCH 273-6658
821A TOLBERT CLYDE J
821B MC ZORN JOSEPH
823A HARTON GRADY 274-7387

SEARS ROEBUCK AND CO

"SHOP AT SEARS AND SAVE"

NO MONEY DOWN ON ANY OF SEARS CONVENIENT CREDIT PLANS

201 N. EUGENE ST AT GASTON

Sears

PHONE 275-8511

(See Page 53 Buyers' Guide)

GALLOWAY BUICK CO., Inc.

Souths Most Modern Automobile Dealership

• BUICK RIVIERA • BUICK ELECTRA 225 • BUICK WILDCAT
• BUICK LeSABRE • BUICK SKYLARK • BUICK SPECIAL
• BUICK'S OPEL KADETT

(See Page 8 Buyers' Guide)

401 N. Pearson St. cor. Oakmont Av.

Tel. 275-5345

GATE CITY ROOFING CO., INC.

ROOFING AND SHEET METAL WORK

"We Serve Those Who Demand The Best"

402 TIPTON PL. P.O. BOX 366 TEL. 274-0166

(See Page 133 Buyers' Guide)

BOREN BRICK FOR EVERY NEED

WIDE VARIETY OF SIZES and COLORS

SOLITE BLOCKS

Manufactured By

BOREN Clay Products Co.

Telephone 674-2255

Plant and Office Pleasant Garden, N.C.

(SEE PAGE 25 BUYERS' GUIDE)

KIRKMAN AND KOURY, INC.

"BUILDERS OF FINE HOMES AND COMMUNITIES"

OFFICE 2103 E. BESSEMER AVE. (See Page 119 Buyers' Guide) PHONE 274-8401

ROSS AV--CONTD
823B HALL JEFFERSON D 272-2771
825A BRAME JAMES E
825B YOUNG NATHL 273-5467
827 SMITH WM M ● 274-7416
828 ROBINSON SARA D MRS 272-2037
829 MORRISON ALLEN ● 274-2823
830 NO RETURN
831 SIMPSON PAUL L ● 274-4295
832 CURLEY JAMES H ● 272-4350
834 LEVETTE CORNELIUS A JR ● 272-6989
839 WHITE EDW M JR ● 272-0004
841 HARPER ESTELL ● 273-5462
843 BROWN NATHAN E ● 272-5225
845 GAIL GEO C ● 273-1256
847 JONES NORMAN N ● 274-6867
---BENNETT INTERSECTS
---BEST INTERSECTS
900 VACANT
901 CORDE JACQUELINE MRS 272-4476
902 WIDEMON LEO A ● 272-1404
903 LAMBS ALBERT 272-8503
905 MACK WM B ● 272-0211
906 BREWER TALMAGE ● 272-5856
907 MOORE WM K
908 PICKENS MAGNOLIA 274-4186
909 ROUTH ROBT ● 274-8735
910 PENDERGRAST JAMES ● 274-1642
911 RUCKER WATSON O ● 273-4510
913 STOKES IRVIN ● 273-6417
914 SMITH S COOPER ● 275-5809
915 RICE CLARETTA ● 274-7081
ERVIN MAGGIE R MRS ●
917 WEATHERS WILLIE 272-0244
918 OLDHAM ALVIN A LATHE CONTR ● 274-8665
919 STREATER JAMES P
920 DUNLAP JESSIE M 274-3113
921 FALLS CHARLES W
922 RANKIN NELSON G ●
924 GILL MARGT B MRS ● 273-6606
---GILES BEGINS
---MORRING BEGINS
---LAW ENDS
1000 GIBBS WARMOTH T ● 272-4877
1001 ELLIS ARTH ● 274-1215
1003 MC ADOO NELLIE MRS
1006 COWARD JATHER C ● 272-2210
1007 ROBERTS EDW O ● 273-6162
1009 GAITHER JEROME A
1010 GREEN HERMAN
1011 BROWN LAWRENCE O ● 272-0540
1012 WILLIAMSON CLARENCE O ● 275-0308
1013 WELLS LEONIDAS G ● 275-4206
1014 GOINS HUGH L ● 272-3681
1015 TODD BLANCHE D MRS ● 272-7457
1016 WICKER WALTER L ● 272-0368
1017 ILLICK FREDK S REV 274-3566
1018 HOLMES CYNTHIA A ● 272-2801
---BENBOW RD INTERSECTS
1100 HALL BERTRAND A ● 272-7116
1103 HODGES SAML J ● 273-0618
1105 CANNON JAMES A 275-2290
---MARLBORO DR INTERSECTS
1204 TURNER ROBT P ● 272-4066
1206 GOODMAN MATTHEW R ● 275-1402
1207 HAMPTON WILHELMINA F MRS ● 272-4444
1208 HARGROVE EDW D ● 273-1846
1301 JENKINS W EDW ● 274-9741
1305 LASH MAGGIE L ● SPRUEIL JOHN W 272-2506

32

---O'HENRY BLVD INTERSECTS
1614 PARKER ALEX ● 274-0080
1615 ALLEN WM F ● 274-0573
---ZIP CODE 27408

32

ROSS CT -FROM 1501 HOOKS ST NORTH 1 EAST OF LINCOLN ST

---ZIP CODE 27401
1 JOHNSON CLIFTON
2 O'CONNELL ROSALEE S MRS
3 GARNER ROBT JR HSE CLN 275-8358
4 HARRISON CLEVELAND
5 MC DANIELS OTIS ● 274-7165
6 WATKINS JAMES F ● 275-3588

44

ROTHERWOOD RD -FROM 2231 ASHEBORO EAST 1 SOUTH OF HWY 29 & 70

---ZIP CODE 27406
1004 ROGERS JOHN
1005 VACANT
1007 JONES HERBERT H
1022 POOLE WM G
1023 HOLSUM BAKERY FARM
---BRISTOL INTERSECTS
1300 MARKS JAMES H ● 274-8669
1302 WRIGHT FALCONA M MRS ● 275-5049
1306 MC COY WILLIE JR
1308 VACANT
1316 LINDSAY ETHEL M 273-5787

34

ROUTH CT-FROM 930 MARTIN (½BLK EAST) 1 SOUTH OF DOUGLAS

---ZIP CODE 27406
1 WALKER GILBERT 272-7920
3 YOUNG JANNIE H MRS 274-4798
5 MOREHEAD GUY
---MARTIN INTERSECTS

61

ROWE ST -FROM 2700 IMMANUEL SOUTH 1 WEST OF HIGH POINT RD

---ZIP CODE 27407
2400 MC COY JOHN M ● 299-2478
2401 USHER WM C ● 299-3580
2402 MORGAN GLENN T ●
2403 HOPKINS CLARENCE H ● 299-6774
2404 WOODALL MURRAY E ● 299-1767
---BELMAR BEGINS
2405 SAUNDERS EVELYN D MRS ● 299-0857
2406 NICHOLSON MARVIN R ● 299-7421
2407 MITCHELL WM ● 299-4310
2408 SETZER BOYD C ● 299-2681
2410 LEVINER RICHD B REV 299-7182
2412 WHITMIRE JERRY E ● 299-7020
2414 CARTER JAMES H JR ● 299-1475
2506 NO RETURN
2508 WAGNER RUTH E MRS ● 299-3500
2509 ORRELL GEO A ● 299-1547
2510 SHIFLETT FRED H JR ●
2511 LANGLEY JACK
2512 STANLEY ALBERT B ● 299-2817
---FLORIDA INTERSECTS

45

RUCKER ST -FROM SPRING GARDEN SOUTH 2 WEST OF MERRITT DR

---ZIP CODE 27407
706 NORTH STATE PYROPHYLLITE CO INC FIRE BRICKS 299-1441
PIEDMONT MINERAL CO INC 292-0949
714 TURPIN NUMA E 299-0280
718 SWIGGETT CLAUDE E ● 299-3049
---CLIFTON RD INTERSECTS
805 WALL RALPH M ●
807 WARD ROD B
809 HAYNES JAMES E ● 299-0717
811 VACANT
813 SAUNDERS MAMIE C MRS ● 299-0149
815 WATKINS WM ●
---HEWITT INTERSECTS
906 CALHOUN WM M ● CALHOUN CLETA E 299-5654
907 CALHOUN VIRGIL M ● 299-2210
908 DEAN JAMES R ●
909 FERGUSON G W 292-4599
911 RICHARDS JULIA J MRS
912 LAWRENCE WM T ● 292-2652
915 MURPHY MARGT J MRS BEAN CORA M MRS 292-3290
1001 MURPHY JAMES I ●
1003 MC INTOSH JUSTICE H BLDG CONTR ● 299-2685
1005 WARD HOWARD C ● 299-0609
1015 REECE MARY M MRS NURSE 292-3718
1017 WILSON RONALD T
---MC INTOSH BEGINS
1104 VACANT
1106 BAILEY CARL F ●
1108 PADGETT GORDON W ● 299-0328
1110 BROOKS RICHD
1112 GREER HAZEL B MRS
1114 FREEMAN EDNA M
1116 VACANT
1118 SAMS RALPH E ●

3

RUGBY ST -FROM EAST SOUTH 1 EAST OF BEST

---ZIP CODE 27406
706 WILSON LESTER J 274-7986
707 CRAWFORD WALTER
708 BLAINE FLOYD L 272-3505
709 GLOVER LOIS A MRS 273-7661
710 DAVIS CAUSEWELL 272-3293
711 BELL ELMER
712 HARRIS HARVILLE JR
713 CARTER EVELYN E MRS 275-6874
714 BROWN NATHL B
716 CASEY FRED D 275-5946
717 BRATCHER HESTER MRS
718 MC COY JAMES R
719 FARMER ANNIE E
720 NO RETURN
721 HERBIN EARLINE MRS
723 ANDERSON FLORINE A MRS
801 GILYARD WALLACE JR 274-6538
803 BROADNOX BESSIE MRS
805 SELLARS JOHN A
806 MOCK WM
807 HOWARD BOOKER T 275-0125
810 WASHINGTON GEO
811 GOINS BOBBY E
812 JOHNSON H MARIE MRS 273-4147
813 BLACKWELL LORENZA
815 LAWSON MILDRED
816 MITCHELL DORIS L
817 SPRIGGS MARGT T MRS 274-5534
818 RUFFIN LAURA MRS
820 WARTHY TERRY MRS
821 ANDERSON LUTHER 272-2388
822 MC CLURE MAMIE 274-2236
823 GREEN EARL
825 PEAY GUSS JR 274-3989
826 GILCHRIST LLOYD W 273-1022
827 SANDERS VERA H
828 SAUNDERS BETTYE A 272-2215
830 FODRELL JOHN JR

UNITED SERVICE MOTORS
A NATIONAL ORGANIZATION

DIXIE SALES Company Inc

Automotive Service
Delco Batteries - Parts

BEAR ALINEMENT SERVICE
SMALL GASOLINE MOTORS SALES and SERVICE

327-29 Battleground Ave.

TELS. 272-5773 and 273-6964

MEMBER AUTOMOTIVE ELECTRIC ASSOCIATION AEA

it's PET . . . you bet!

(See Page 50 Buyers' Guide)

CONVENIENT
Battleground Branch
1804 Battleground Ave.
Lewis Street Branch
122 E. Lewis
Installment Loan Dept.
104 N. Elm St.

Greensboro's
FIRST UNION NATIONAL BANK
OF NORTH CAROLINA
NORTH CAROLINA'S FAMILY OF HOME TOWN BANKS
Greensboro Main Office - Southeastern Building
105 E. Market St., P.O. Box 3468
Dial 274-3201 (All Depts.)
(See Page 20 Buyers' Guide)

BRANCHES
Summit Shopping Center Branch
926 Summit Av.
Spring Garden Branch
3101 Spring Garden
Farm Service Dept.
122 E. Lewis

RUGBY ST--CONTD
831 NO RETURN
832 FOSTER THOS R 274-1096
833 JEFFERIES BEULAH D MRS
835 BYERS AMOGENE G MRS 275-6012
836 JENKINS GARY W
837 WOODY ELSIE E MRS
838 DAYL HEZEKIA
840 MILLER CARRIE MRS
842 BUXTON GEO
846 HALL GAYNELL MRS
848 LINDSAY EARL L 275-6766
850 CAMERON LOUISE MRS 275-9294
852 NEWMAN JAMES A 275-3014
900A HARPER LILLIE B MRS 273-7227
900B WASSON GENEVA 274-1774
901A NO RETURN
901B VACANT
902A CAVINESS GENERAL
902B VACANT
903A EDWARDS DANL
903B JENKINS HENTON C 274-4740
904A NORMAN LULA S MRS
904B MC CULLOUGH MAGGIE C 275-9226
905A PEOPLES EVER M MRS 273-2495
905B LETTERLOUGH TERRY E
NO RETURN

53

RUNNING BROOK DR -FROM ½ BLK E OF 3400 FOX PL NW 1 N OF OVERTON RD

---ZIP CODE 27408
2215 GERRALD COSWELL E • 288-3313
2217 WALTER WM R JR • 288-3706
---FOX PL BEGINS
2301 PAYNE JOHN A JR • 288-2036
2302 SIMPSON BILL G • 288-1154
2303 SHACKELFORD ARTH D • 288-2789
2304 GRIFFIN R L • 288-2763
2305 ALTVATER H MARK • 288-1297
2306 STONE LEON G • 288-1962
2307 SMITH VERNON C • 288-2189
2308 FISCHER ALF M • 288-2968
2309 MARTIN WM A • 288-2320
---HATHAWAY DR INTERSECTS
2400 SPENCER CHARLES A • 288-4110
2402 CAMPBELL CLAYTON E JR • 288-1528
2403 GILLILAND GEO N • 288-3101
2404 DAVIS LESLIE M • 288-1719
2405 ELLIS JAMES S • 288-2565
2406 MARTIN ALGER B JR • 288-1112
2407 SCHIFFER GEO F • 288-1625
2408 VACANT

50

RUNYON DR -FROM ½ BLK EAST OF 3202 DREISLER PL EAST 1 SOUTH OF GUEST

---ZIP CODE 27405
1220 MANN ROBBY W • 274-8286
1221 MEEKS OLIN J 272-5593
1222 PRICE WM J • 274-7716
1223 BRAXTON PAUL G • 274-4047
1224 HILL ARTIE JR •
1225 SHELTON PAUL R • 275-3236
1226 STALEY CHARLES D • 274-4504
1300 PENNY J MARSHALL • 274-6836
1302 NO RETURN
1306 MARSHALL BARRY •
1308 HUTCHINGS RICHD D • 274-4305
1310 SUTTON WM B •
1311 CRAVER FRANKIE L • 274-5558
---BERNARD INTERSECTS
1402 GERHART WM E • 274-0294
1403 BROWN RALEIGH A • 274-6817
1404 BARTS FRANK A • 275-6255
1405 VACANT •
1406 ALLEN LEWIS E • 273-6140
1408 RUNDIO STEPH J • 273-9963

23

RUSSELL ST -FROM 814 S ASHE WEST 3 S OF LEE

---ZIP CODE 27406
212 ROBINSON LARKY 273-6865
213 VACANT
214 NELSON BERTHA M
215 WENTZ WM E
216 ALFORD CORA W MRS •
218 WILSON LLOYD JR
220 VACANT
222 VACANT
224 VACANT
226 DAVIS ELLEN R MRS
---JOHNSON INTERSECTS

69

RUTHERFORD DR -FROM ALDERMAN D WEST 1 SOUTH OF LENIOR DR

---ZIP CODE 27408
2802 SHIRLEY G ROBT • 299-5103
2804 VACANT
2806 BULLA JOSEPH R 292-4311
2808 VACANT
2810 JOHNSON CARL G • 292-4703
2812 HARPER WESLEY L • 292-6142
2814 HUNT CLYDE L JR • 299-9290
2815 GREEN VALLEY PARK INC 292-3780
2816 VACANT
2818 BARTH S GEO • 299-4243
2820 PAIL DANL R • 299-6769
2822 WALDEN JAMES F • 292-4915
2820 VACANT

18

RYAN ST (EDGEVILLE)-FROM 1700 D'HENRY BLVD EAST 1 SOUTH OF PHILLIPS AV

---ZIP CODE 27405
1507 VACANT
1509 MILLS ROSA H MRS • 273-7348
---BALL INTERSECTS
1605 WELCH BILL B 274-8824
---TUCKER INTERSECTS
1704 ROBERTSON CARL E • 275-2850
1708 LANNING DAVID R • 273-8135
1709 BIGGS DONALD H
1712 BRIDGES KATHLEEN D MRS
1713 GIBSON JESS D 273-2472
---JOYCE ENDS
1800 BRADLEY VIRGINIA MRS BABYSITTER
1802 JENKINS DONALD L 272-0039
1803 NORWOOD MARGT L MRS
1805 TRICE NOELL S
1806 JONES MICHL M 274-5068
1807 APARTMENTS
1 FULK THEO D 275-3074
2 HARDY RONALD R
3 HEYWORTH WM 272-6707
4 COKE MELVIN C 274-4376
5 LEETERS JOHN
6 ALLRED RICHD C
7 WRIGHT LARRY E 273-6094
8 WALLS JAMES E 275-4433
9 BRITT ELTON
1808 MANESS JARVIS T • 275-4237
1810 NEWNAM J L • 275-6501
1814 BROWN VESTAL J •
1817 HOLLINGSWORTH WM
1819 SWOFFORD JASPER L • 274-6744
---AUTUMN DR INTERSECTS
1821 MC GEHEE WM E • 273-5911
---AUTUMN DR INTERSECTS
1900 NO RETURN
1901 GAMBILL ODELL W •
1902 ELLER JOSEPH R 275-1039
1903 APARTMENTS
A SISK WM H JR 272-1806
B GOODWIN JACKIE B
C FREEMAN WM T 273-3793
D RICHEY LENNIE F MRS 274-6775
E MONETT JUDY H MRS
F RAGSDALE W D JR
G KEEGAN CLIFFORD C 272-7723
1904 APARTMENTS
A JOHNSON JOHNNY R 275-4465
B HAFEY HILDA E
C HOOVER HAL T 272-3003
D VARNER JOHN M JR
---CITY LIMIT

67

SACRAMENTO DR -FROM 2511 DENVER DR 1 SOUTHWEST OF OLYMPIA CT

---ZIP CODE 27406
4100 TROUTMAN HENRY L • 292-3617
4101 HASTINGS JACK M • 299-7077
4102 DICKERSON DAVID M •
4103 SCHULTE CARROLL G •
4104 LINENS B M •
4105 BURNETTE JOHN B •
4106 AUTRY WAYMON H • 299-1893
4107 WILLIS JOE D • 292-3170
4108 PRESALEY HENRY G JR • 292-2923
4109 LASHLEY EDGAR W • 299-3591
4110 BACKMAN GEO P • 292-5447
4111 JEWELL MELTON R • 299-1578
4112 KING FRANK C • 299-7436
4113 CROTTS CHARLES W • 299-6664
4114 PHILLIPS DON R •
4115 ALVERSON A ARDEN • 299-6003
4116 HOLT FURMAN E • 299-6443
4117 WOODBURN RAYMOND W • 292-4079
---SANTE FE TRAIL BEGINS
4207 VACANT
4209 VACANT
4211 VACANT
4213 VACANT

13

ST ANDREWS RD (IRVING PARK)-FROM 200 SUNSET DR NORTHWEST AND WEST 1 WEST OF N ELM

---ZIP CODE 27408
1602 VANSTORY CORNELIUS M JR • 272-3686
1604 MILLIKAN B FRANK • 272-5847
---IRVING PL BEGINS
1608 WEILL BEATRICE S MRS • 272-4646
1609 WATSON HUGH A • 273-2257
1611 LATHAM BERTIE O MRS • 272-3344
1612 BOWLES KELLY B MRS • 273-0742
---WENTWORTH DR INTERSECTS
1707 BROWN J RUSSELL • 275-2447
---COUNTRY CLUB DR INTERSECTS
1802 SPARROW RUTH B MRS • 272-7886

KING-ZANE Motors Inc.
• PONTIAC
• TEMPEST
FACTORY PARTS AND ACCESSORIES
BODY AND FENDER REPAIRS
AUTO REPAIRING BY FACTORY TRAINED MECHANICS
King-Zane Fleets, Inc.
DIAL 273-4431
508 - 12 N. ELM
USED CARS
422 N ELM
(See Page 11 Buyers' Guide)

NORTH STATE PYROPHYLLITE CO., INC.
PACO REFRACTORY PRODUCTS
FURNACE LININGS — FIRE BRICK — INCINERATORS
706 Rucker St. (Pomona) Greensboro (27407), P. O. Box 7247
Tel. 299-1441
(See Page 66 Buyers' Guide)

SUMMIT SHOPPING CENTER
27 Shops & Services — Plenty of Free Parking
Open Monday Thru Friday 'Til 9 P. M.
BESSEMER IMPROVEMENT CO., Managers
1100 E. Bessemer Av., Drawer X-1
(See Page 141 Buyers' Guide)
Tel. 273-0560

NORTH STATE CHEVROLET CO., INC.

SALES AND SERVICE

451 N. EUGENE

PHONE 275-8471

WRECKER SERVICE

for Economical Transportation

CHEVROLET

MONTALDO'S

LADIES' READY-TO-WEAR, MILLINERY, LINGERIE, FURS, ACCESSORIES, COSMETICS and SHOES
COLONY SHOP and SPORTS WEAR — SECOND FLOOR

200 N. Elm St. at Gaston St. (See Page 34 Buyers' Guide) Tel. 275-1633

ST ANDREWS RD (IRVING PARK)--CONTD
1805 TURNER THOMAS ● 272-4054
1806 NELLER ARTH A ● 272-9933
1807 HODGES BRUCE D ● 272-8377
1808 JONES WM S ● 275-1117
1810 BURNS JOSEPHINE T MRS ● 272-2862
1812 THOMAS JOHN H ● 274-7106
1814 PLEASANTS BESS T MRS ● 272-6850
REAR HUNTLEY LILLIE ●
1816 WEAVER J WM ● 274-3615
1818 WHITTINGTON ROBT J JR ● 272-0824
1820 ATWATER JANIE T MRS ● 272-0588
---DALTON RD INTERSECTS
---GRANVILLE RD INTERSECTS
2009 O'BRYAN ALLEN D ● 272-5954
2011 HAM ISAAC D JR ● 273-0660
2012 CAUSEY FRANK R ● 273-2763
2013 HOLDERNESS T THURSTON ● 273-9454
2014 THORNTON J MURRAY ● 272-5550
2015 WYRICK CHARLES L ● 272-0457
2016 BANNER CHARLES W JR ● 275-5984
2017 BOONE CAM B MRS ● 272-2668
REAR BRADLEY MILDRED W MRS
2020 WITHERS JOHN P ● 275-5302
2021 LIND THEO H ● 272-7860
2022 PARKER ALTON H ● 273-7493
2023 LE BAUER MAURICE L ● 273-3258
2024 SASLOW EVERETT B ● 274-4966
2025 MC COY HAROLD V 274-5913
2026 CAVENAUGH GEO K 273-6118

41

ST MARK RD -FROM 1908 BAILIFF SOUTH 1 WEST OF VALLEY PARK DR

---ZIP CODE 27403
2200 GASNELL JOHN D ● 292-3239
2201 EDWARDS ROBT L ● 292-1603
2202 BARBEE ROBT E ●
2203 STEELE WM D JR ● 292-0634
2204 EDWARDS JAMES R ● 299-3086
2205 WHITLEY SALLY ● 299-0579
2206 SHORE DAVID E ● 292-1793
2207 SILER ROY L 292-1608
2208 BAKER BENJ F ● 292-1270
2209 WILLIAMS RALPH R ● 292-4032
2210 ADAMS CHARLES E ● 292-0366
2211 WILLIAMS ESTRIDGE 292-4499
2213 WIATROLIK THEO R 292-1903
2215 DIX JAMES P ● 292-0997
---ONTARIO INTERSECTS

67

ST PATRICK DR -FROM 2300 KILLARNY DR 1 WEST OF GALAWAY DR

---ZIP CODE 27406
3913 LUFFMAN THOS M ● 292-0569
3915 VINT JACK ● 299-1991
4001 THOMAS ROGER L 299-4908
4002 HICKS WALTER G ●
4003 MOORE LANNY R 292-2812
4004 GRANT RICHD A JR ● 299-1308
4005 DANIELS LUTHER D ● 292-2620
4006 RAMSEY NEWTON ● 299-2763
4007 RUSSELL W ROBT ● 292-0654
4008 DAY JOE C ●
4009 DIXON S S JR 292-1939
---KILLARNY DR INTERSECTS

12

SALEM ST -FROM 413 N DUDLEY EAST 1 NORTH OF LINDSAY

---ZIP CODE 27401
906 AVERY ANNA MRS 273-3515
908 DOUGLAS JULIUS T REV 274-4996
910 CATES LEWIS ● 275-1193
912 JOYCE VIOLA MRS 272-1767
---BANK BEGINS
1001 BRYANT PAULINE I MRS 274-4348
1004 VACANT
1004½ VACANT
1006 FRANK'S GROCERY 272-7981
1009 GILLESPIE JANIE W MRS
---STEWART INTERSECTS
1100 CLARKE SYLVESTER F ● 272-8442
CLARKE BEAUTY SHOP 272-8442
1108 HUDSON CURTIS W
1110 CRAWFORD WM H 273-0195
---BOYD BEGINS
1200 WOOTEN EMMA W MRS
1202 PATTERSON LOUELLA MRS ●
1204B OWENS JOHN C 274-7943
1206 HOLLIS FLOYD ● 273-8630
1208 GRIFFIN JAMES L 272-8289
1210 BOYD WM A
---STEDMAN BEGINS
---LAUREL INTERSECTS
1304 JONES ROBT E ● 274-8971
1306 PORCHER KATRINA M ● 275-6463
1308 EDWARDS BERNICE M ● 273-1441
1310A MARTIN JOSEPH 273-7668
1310B HAIRSTON COLLEEN F MRS 274-0043
1312A VACANT
1312B PLEASANTS IRENE 275-2780
---OBERMEYER ENDS
1500 MORGAN JAMES D JR ● 273-1052
1508 SWINSON CHARLES L ● 273-5968
1600 MAYHAND BENNIE
1602 MC KINNEY LILLIE B MRS 274-1085
1604 FOUST THURMAN L
1606 MELTON JOHN C REV ● 272-7577
1610 ALEXANDER GIRARDEAU PHYS 275-8581
---DANIEL INTERSECTS
---BENBOW RD INTERSECTS
1702 WHITSETT JOHN W ● 273-6212

15

SALK DR -FROM WALTER REED DR WEST 1 EAST OF N ELAM AV

67

SALTIE RD -FROM 2005 KYLEMORE DR SOUTH 1 WEST WEXFORD DR

---ZIP CODE 27406
4004 WADE GARY D
4005 LEONARD DONALD B 292-6479
4006 MARSH RUFUS C
4007 HARGETT BEN M ● 299-0399
4008 LADD CHARLES L ● 292-1449
4009 THOMPSON TED W ● 292-3768
4010 RANDLEMAN THOS W ●
4011 MARSH JACK D ● 292-3327
4012 TESTER HARVEY S ● 299-8371
4103 MEACHUM JOHN J ● 299-3064
4014 BEAVER ROBT H 299-4914
4015 WISE RONALD L ●
4016 WESTBROOK TRAVIS D ● 299-4719
4017 MC INTOSH JOSEPH ● 299-0136
4018 MC GOUGH RONALD B ● 299-7197
4109 VACANT
4020 REID LLOYD W ● 292-2835
---CASTLEROCK RD INTERSECTS

28

SAMPSON ST -FROM 700 GORRELL SOUTH

---ZIP CODE 27406
604 PINSON EVA O 272-1317
605 VACANT
607 MONROE DANL
609 REESE CLARENCE 273-4844
612 JOHNSON WILLEST MRS 274-3189
613 WHITLOCK LAURA E MRS
613½ HAZEL MARY I MRS 272-8766
615 DAVIDSON NATHL 273-0436
619 WHITLOCK WILLIE E 274-6481
621 FORD BESSIE MRS
623 THOMPSON BETHEL P MRS 273-9190
625 GLOVER JOSEPH
---LEE INTERSECTS

50

SANDBURG DR -FROM 1505 TWAIN RD NORTH 1 WEST OF SUMMIT AV

---ZIP CODE 27405
3203 VACANT
3205 CHURCH GENE C ● 273-4604
3206 JAMES ORVILLE W ● 272-8434
3207 CROSS HENRY W ● 274-7005
3208 SLATE JACK L 274-7596
3209 LINDSEY THOS T ● 272-9905
3210 HALL FRANK I ● 275-1082
3211 STRICKLAND COLEMAN ● 272-6496
3212 GANIM G K ● 274-7088
3213 WARREN L DON ● 273-7537
3214 HAITHCOCK LACY 274-3441
3216 CLARK CARY V ● 274-8516
3218 GALIFIANAKIS MANUEL JR ● 274-4242
3220 BATTEN RAYMOND S ● 275-3131
3222 WATSON WM J ● 273-0772
3224 BEANE H ALLEN ● 273-2492
---GUEST ENDS
3300 RITTER JOSEPH W ● 274-4164
3301 PARDUE PERCY R JR ● 272-2617
3302 WHITT VIOLA L MRS ● 275-2094
3303 LANCE LEE J ● 275-0146
3304 EDDY JAMES A
3305 ELROD GEO H ●
3306 SCARBOROUGH ROBT F ●
3307 MURPHY JIMMY D ● 272-4371
3308 WILLAVER WALTER F 272-7227
3309 DEEZIE ALLEN J ● 274-8196
---SPRY INTERSECTS

32

SANDSTROM ST -FROM SPENCER NORTHWEST 1 EAST OF O'HENRY BLVD

67

SANTA FE TR -FROM 4116 SACRAMENTO DR W 1 NORTH OF PHOENIX DR

29

SAVANNAH CT -FROM 713 SAVANNAH NORTH 1 EAST OF KERSEY

---ZIP CODE 27406
2200 LEE HUDSON ● 275-1196
2201 LINEBERRY HAROLD L ● 274-3075

DRINK Coca-Cola IN BOTTLES

TRADE MARK REG. U. S. PAT. OFF.

GREENSBORO COCA-COLA BOTTLING COMPANY

GUILFORD BUILDERS SUPPLY CO., INC.

"THE HOUSE OF QUALITY"

COMPLETE LINE OF BUILDING MATERIALS

"THE HOME OF SERVICE"

1621 BATTLEGROUND AVE. (See Page 28 Buyers' Guide) DIAL 273-9481

WIMBISH INSURANCE AGENCY INC.

FOR COMPLETE PROTECTION, CALL OR SEE US

(See Page 91 Buyers' Guide)

917-25 Southeastern Building — 102 N. Elm St. Dial 272-4174, 272-4175 and 272-4176

YOUR Independent Insurance AGENT

SAVANNAH CT--CONTD
2202 HOPPER JAMES B • 273-0360
2203 BYRD FRED W • 274-0668
2204 EUBANKS ROBT L • 274-4949
2205 KAY ROSCOE T • 275-8373

29

SAVANNAH ST -FROM A POINT EAST OF COLUMBUS WEST 1 NORTH OF MOBILE

---ZIP CODE 27406
524 GEIGER RICHD A • 274-0608
527 PURGASON J WAYNE • 272-0682
---COLUMBUS BEGINS
---COLUMBUS CT BEGINS
600 VACANT
602 SHERRILL CHARLES P • 274-7177
604 WHITTINGTON CHARLES H • 275-6345
---MIAMI BEGINS
700 DAY ROBT S • 274-7038
701 WATKINS ROBT • 275-1096
702 PIKE RUSSELL D • 275-9290
703 HALL WM B JR • 275-4792
704 CHEEK J WAYNE • 274-3827
705 FIELDS JACK D • 275-1124
707 TAYLOR WILBUR D • 274-3023
708 COBLE EUG M JR • 273-1983
709 BRYANT ROBT D • 275-7537
710 ALLEN VAN C 275-5184
711 JONES JACOB L JR 273-7141
---SAVANNAH CT BEGINS
712 CARPENTER WM M • 272-0722
713 DUNBAR FRANCIS A • 274-6473
714 LOWDERMILK JAMES H • 273-4894
715 GALYEAN LOUISE F MRS •
717 SULLIVAN DAVID H • 273-2136
719 CLANTON ALBERT D • 275-4307
721 HALES JOHN B
---KERSEY INTERSECTS

14

SCHOOL ST -FROM ½ BLK NORTH OF BUFFALO ON CHURCH STREET RD WEST

39

SCOTT AV -FROM 2700 CAMDEN RD SOUTH 1 WEST OF ELAM AV

---ZIP CODE 27403
405 WAYNICK HARRY G • 299-8340
WAYNICK PAINT & WALLPAPER CO 299-8340
406 BARTON NINA J • 299-2119
407 DAVIS BYRON W • 299-8431
408 MAY CLARENCE J • 299-7917
409 LITHGO SAML J 292-5955
409½ TURBYFILL WM
410 STARNES RUTH • 299-9359
STOUT EDITH K MRS 299-7220
411 SINK REUEL S • 299-7317
412 DAVIS RALPH E • 299-7859
413 COLLINS W STUART • 299-8867
414 GARDNER CATH • 299-5721
415 HOWERTON JOHN L • 299-8689
416 GILBERT ALONZO G JR • 299-9110
417 LEE MARION B MRS • 299-8975
418 RUSSELL DONALD W • 299-8938
419 MANGUM ADA K MRS • 299-9645
420 HAUGEN HOWARD O • 299-5821
421 WELKER CHARLES M 299-7939
422 MC ARTHUR SAML D • 299-9180
426 HILLIARD WM M 299-9342
428 BIANCO MARGT S MRS 299-8018
WARREN BERTHA A MRS 299-8018
429 SIMMONS NORBILLE L 299-0167

37

---WALKER AV INTERSECTS
603 WHITMAN WM W • 299-7235
603½ ELKINS WILLIE J MRS 299-9668
604 SILER JAMES •
606 SIMPSON CORNELIUS W • 299-8362
608 MC CLELLAN VAN P JR • 299-7228
609 BILBRA MARY S MRS • 299-8576
610 TEAGUE MARVIN D • 299-9023
611 WARWICK DU RANT G • 299-8819
612 HEDRICK ULYSSES A • 299-8135
613 BULGIN RANDOLPH M 299-1669
615 TYE MARGT A MRS • 299-7419
618 DUNCAN WM M • 299-9191
618½ HERRING MILDRED C 299-9046
619 OSBORNE H DOUGLAS • 299-9423
620 LOWE ALF R • 299-7572
621 JARRETT DALLAS R • 299-7487
622 TILLEY MAE R MRS • 299-5845
623 MONTGOMERY JOSHUA B • 299-9280
624 SCOTT JOHN J 299-0106
625 HOBBS W TURNER • 299-7882
627 WILLMAN ROWENA 292-5718
628 KEZIAH JASPER T • 299-8828
629 REYNOLDS ROY O 292-2714
631 BENBOW JOHN R • 299-2835
632 TUCKER JAMES E • 292-3676
633 MARTIN MARY MRS
635 JOHNSON EFFIE M MRS • 299-9193
636 TOLLEY ROSA D MRS • 299-9010
638 JOHNSON HASSIE C • 299-4303
639 JOHANNESEN ROBT M • 299-9049
---SHERWOOD INTERSECTS
800 BOWLES ERNEST W •
801 WELKER VICTOR C • 272-0028
802 WHITE ROBT J 299-8320
803 CANTRELL BRUCE L • 299-9635
804 HARDIN JOSEPH O • 299-7254
805 NEWMAN JAMES D • 299-7603
807 SCOTT ROSA B MRS • 299-8124
808 MARTIN REUBEN J 299-8888
810 ROUSH MILDRED C
---SPRING GARDEN INTERSECTS
910 MC LEOD LEATHER & BELTING CO INC 299-7216
SOUTHERN TUCK TAPE CO 292-0202
---HIATT INTERSECTS
1010 ODELL HARDWARE CO 299-9121
---OAKLAND AV INTERSECTS

12

SCOTT PARK -A RESIDENTIAL SECTION NORTH OF E MARKET NEAR CITY LIMIT

67

SEATTLE DR -FROM 4100 TULSA DR 1 NORTH OF LORAMIE DR

65

SEAWELL RD -FROM PINECROFT RD WEST 1 SOUTH OF HIGH POINT RD

--- ZIP CODE 27407
2806 LEONARD WINFRED E 292-0765
2807 TYSINGER MILDRED L MRS • 299-6590
2814 HALL C RAY 292-4633
2816 HALL M EDW • 299-5554
---VEASLEY INTERSECTS

32

SEDALIA ST -FROM 11 GANT EAST 1 SOUTH OF PEACHTREE

9

SEMINOLE DR -FROM 506 BENJAMIN PKWY NORTHWEST AND WEST 2 NORTH OF GARLAND DR

---ZIP CODE 27408
1307 TILLMAN LINTON H • 272-1455
1309 COBB POSEY G JR • 272-9947
1311 WUCHAE GEO C • 272-2094
1313 DAY ANNE LOUISE 275-7768
CHILDERS GRADY T 272-3841
1315 SHARPE JOE M
1315A FRYE DAVID
1319 EVANS WM J • 273-4658
1321 TURNER J WARREN •
1323 VACANT
1325 LUKE DONNA R MRS •
1326 MC MULLAN ATLIE H • 272-2158
1327 COLLINS HUBERT T JR • 273-3118
1328 BODSORD ROY E • 274-3126
1329 MONTGOMERY THELMA M MRS • 274-8038
1330 HUNTER FLOYD M • 274-8149
1330B NO RETURN
1331 BOWMAN JUNE D • 273-0020
---WHILDEN PL BEGINS
1333 WALTERS FLOYD P • 275-5428
1335 AMEND JOHN F • 275-7860
1337 VACANT
1339 SHELLEY IRA C • 272-3082
STYLECRAFT LETTER SHOP
ROBERTS VIVIAN F MRS 272-1633
1341 GURLEY NESTUS H • 274-7763
1346 PETREE PEGGY C MRS • 274-6695
1348 APPLEWHITE JAMES O JR • 273-0201
1350 BROWN OTIS N JR • 274-3886
1352A PODGETT MICHAL O 274-0624
1352B O'FERRELL IRIS R 272-0502
1354 POWELL CHARLES L • 272-5402
1356 BUCHANAN ROBT A • 273-4704
1358 MARSH HAL R • 272-7285
1360 BONDANELLA DOROTHY M MRS • 273-3237
1362 POLK MAURICE V • 272-1673
1366 BRANDE EDGAR R • 274-7010
1368 VACANT
1370 WESTON CHARLES E • 272-2527
---TWYCKENHAM DR INTERSECTS
1400 NO RETURN
SUPP ROBT J
1402 DODSON ROGER • 273-3184
1404 WILKINSON ALLEN S • 273-3480
1407 SHOWFETY LEO J • 273-1089
1409 NO RETURN
1410 VACANT
1411 MC MASTERS SHELLEY C • 274-8111
1412 GRAY ALEC
1413 PEELER FRANK A • 272-3526
1414 MANN ELIZ J MRS 275-1549
1415 ROUECHE JAMES L JR • 274-4700
1416 BISHOP MYRA C MRS 272-7882
1417 PROCTOR FRANCIS F • 274-4288
1418 ANGLIN HAL S
---PAMLICO DR INTERSECTS
1500 TOOMPAS JAMES A • 273-7121
1502 MILLER C FRANKLIN JR • 275-4361
1503 SMITH WM G • 273-1330
1504 ALLGOOD EVELYN • 275-9093

WYSONG AND MILES CO.

Designers and Builders of Precision Machine Tools

Since 1903

Hwy. 29 N.
P. O. Drawer 0 - 2

TEL. 275-2864

(See Page 99 Buyers' Guide)

Brewer Paint and Wallpaper Company

- Residential
- Commercial
- Industrial
- Wallpaper
- Vinyl Wall
- Coverings

1424 Westover Ter.

TEL. 274-5403

(See Page 112 Buyers' Guide)

Dial 273-6919

BENNER & FIELDS, INC.

PLUMBING, HEATING and AIR CONDITIONING CONTRACTORS

Dial 273-6919

815 Winston Street (ORD) (See Page B) P. O. Box 344

PENNISI — MAYS INSURANCE AGENCY, Inc.
GENERAL LIFE - AUTO - BONDS - FIRE
Where You Buy An Agent - Not A Policy
1033 E.Wendover Av. (SEE PAGE 94 BUYERS' GUIDE) Tels. 272-6167 and 272-6168

Protect Your Home and Business
30 Years Experience in Law Enforcement
ANDERSON PATROL, INC. AND DETECTIVE AGENCY
PRIVATE INVESTIGATIONS Criminal—Civil—Industrial—Commercial—Licensed and Bonded
Graduate of 3 Schools Conducted by the F.B.I.
600 STANLEY WILLIAMS RD., P. O. BOX 7005 (See Page 54 Buyers' Guide) DIAL 299-3715

SEMINOLE DR--CONTD
1505 BOBBITT FRANCES E ● 273-3554
1506 TILLEY J STANFORD BKPR 272-7219
1506½ LANE WILLIE B MRS ● 272-4214
1508 GRAHAM JANIE M 274-8936
1508½ LOVE EDGAR R JR 273-5882
1509 BROWN ROSA L MRS ● 273-9244
CRAFTON SUDYE F MRS 273-4981
---WESTOVER TER INTERSECTS

24

SERGEANT ST -FROM 400 E WASHINGTON SOUTH

28

SEVIER ST -FROM E LEE SOUTH 2 EAST OF MARTIN

---ZIP CODE 27406
702 LE GRANDE HANNAH MRS ● 273-5920
704 NO RETURN
708 GRAY PLEASANT ● 273-0380
709 MACK ERNEST R 274-7433
710 BESSENT DEWEY ● 273-6376
711 WATKINS MARTHA A MRS 273-5493
713 ROSEBORO IRENE W MRS
713½ VACANT
715 ROBERSON GEORGIANA MRS
---BRAGG INTERSECTS
801 FEASTER DAVID L ● 274-8927
803 RICHARDSON JOHN W 273-6710
805 HEIGHT MATTIE E MRS 273-7416
807 DAWKINS JAMES T
---DOUGLAS INTERSECTS
906 NELSON WM ● 274-6121
907 TONKINS JAMES R ● 273-9491
908 ADDISON WM B 272-6993
909 COLE NETTIE MRS
910 WYNN ROBERT L 274-5813
912 REEVES MELISSA
914 GALLOWAY JOHN H JR 274-1003
916 WILLIAMS YARDRICK ● 273-0762
917 REESE JAMES ● 273-5980
918 JOHNSON SAML L ● 273-5180
919 RHODES REST HOME 274-2734
920 MONTAGUE WM M ● 273-6130
921 LEWIS JAMES A 275-0320
923 LINDSAY JAMES A 274-6720
925 HINSON CATH MRS 275-6719
---JULIAN INTERSECTS

54

SHADY LAWN DR -FROM 2711 WESTMORELAND DR NORTH 1 WEST OF BENJAMIN HWY

---ZIP CODE 27408
2500 GRIFFIN JAMES W ● 288-2528
2501 STEED DONALLEY B ● 288-2103
2502 SEAY GEO A JR ● 288-4087
2503 HEWETT ROBT A ● 288-2732
2504 APPLE AUBREY C ● 288-1571
2505 RICKETTS EDW R ● 288-2695
2506 MEDLIN ARNOLD R ● 288-2928
2507 INBY R LEIGH ● 288-4123
2508 LONG RICHD C ● 288-4089
2509 KINNEY CHARLES L ● 288-4101
2510 BARNES FLOYD P ● 288-3142
PORTLAND CEMENT ASSOCIATION 288-3142
2511 CHANDLER JAMES B ● 288-1827
2512 SARUDY RICHD J ● 288-1797
2513 WILLIAMS LOY A ● 288-3634
2514 DANIEL WM G ● 288-1825
2515 JACKSON W CLINTON III ● 288-1989
2517 WELKER LARRY W ● 288-1893
2601 BAYNE DAVID L ● 288-2832
2604 HANNER ROBT E ● 288-2912
2606 PEARMAN HARVEY ● 288-1368
2607 KIRK WM R ● 288-2830
2609 MC CUISTON ROBT W ● 288-2209
2610 WILLIAMSON JAMES C ● 288-4146
2611 DIX CARL H ● 288-2843
2612 FLANNAGAN HENRY S ● 288-1057
2613 MC LEAN J DANL JR ● 288-2838
2614 EDWARDS ROBT A O JR ● 288-1530
2615 BERKELHAMMER JOEL M ● 288-4013
2616 LOWDERMILK J WINBURN ● 288-2989
2618 FRAZIER RUSSELL W ● 288-2931
CABLE JOHN J ● 288-1158
2620 EVEREST GEO D ● 288-2310
---DAVID CALDWELL DR INTERSECTS
2700 WILLIAMS E NEWSOME JR 288-1434
2702 PITTMAN B EDW 288-2723
2701 SCHLIPP WM H ●
2702 RICHARDSON JOSEPH H ● 288-2407
2703 BARRINGER GEO F ● 288-4019
2704 PRICE WM D ● 288-2208
2705 PURGASON REBECCA W MRS
2706 VACANT
2707 SHEPPARD RICHD N ● 288-2231
2708 NELSON DOROTHY M MRS ●
2709 NEWTON ROBT ● 288-1279
2710 DIX J HAROLD ● 288-2866
2711 FULFORD MARY P MRS ● 288-4048
2712 HILBRINK WM J ● 288-1693
2713 ELLIOTT CHARLES A ● 288-2779
2714 SPAINHOUR J MONROE
2715 DILLINGHAM C RAY ● 288-2265
2716 SHOFFNER J DANL ● 288-4027
2717 ALTON NANCY B MRS
2718 POPLIN CARL H ● 288-2315
2719 CAUDLE STATON R ● 288-2533
2720 BRAUNS RICHD S 288-1310
2721 WILLIAMS ROBT W ● 288-1140
2722 RIDGE BESSIE K MRS ● 288-2977
2723 YOUNG JAMES W JR ● 288-1054
2724 PREDDY DALE H ● 288-1670
2725 MOORE EARL T ● 288-2761
2726 PACE GEO A MRS ● 288-2299
2727 PARKS KATHLEEN B MRS ● 288-1818
2728 BRITT BRANTON A JR ●
2729 BROOKS RONALD T ● 288-1940
2730 NORTON ROBT M 288-1867
2731 IRWIN RONALD W ● 288-1881
---CRESTWOOD DR INTERSECTS
2800 COOK BOBBY L ●
2801 NEWCOMB JETER P ● 288-1569
2802 COVINGTON GILBERT E ● 288-2207
2803 EARL RONALD L ● 288-1341
2804 MOORE O J JR ● 288-1712
2806 TATUM WM M ● 288-2381
2807 KENNEDY WM ●
2808 DIGMAN CHARLES L ● 288-2492
2809 HORNER NORMAN H ● 288-1710
2810 VACANT
2811 LOWE JOHN B ● 288-2192
2812 LOWE GLADYS MRS
2813 DANIEL MARCUS N BOOKEEPING & ACCTING SERV ● 288-4172
2814 HURST LLOYD A 288-2976
2815 PERMAR CLAUDE T 288-4843
2816 WILLIAMS ARTH ● 288-1026
2817 CLAYTON GEO A 288-2211
2818 VACANT
2819 HATCHETT HENRY G ● 288-2428
2820 TAYLOR BENJ W ● 288-3681
2821 MULLEN FLYNN G ● 288-4035
---EDNEY RIDGE RD INTERSECTS
2904 PLUMMER JOHN C ● 288-4820
2905 WILSON JOHN P JR ● 288-4340
2906 CLARK JOHN B
2907 RAY CLARENCE E JR ● 288-4842
2908 LOVELAND JULIE C MRS ● 288-1793
2909 JAY DONALD S ● 288-1658
2910 HARRIS WM D ● 288-2904
2911 GERO NORMAN A ● 288-4163
2913 LYDA CHARLES E III ● 288-2276
---FRIAR TUCK RD INTERSECTS
3000 DIXON D K ● 288-2115
3001 PRESSON IKE N ● 288-1418
3002 CASSELL FRANK D 288-2685
3004 HAYWORTH ROBT W ● 288-1049
HAYWORTH MARTHA G MRS NURSE
3006 PRICE WM M JR ● 288-2051
PRICE SALLIE F MRS BABY SITTER
3007 MC GUIRE ERNEST ●
3009 VAN WINKLE ROBT S ● 288-2859
3010 SELLERS DOUGLAS J JR ● 288-1174
3011 LUKENS REEVES A ● 288-4096
3012 PETERSON GENE A ● 288-4096
3014 MEAGHER JOHN J ● 288-1346
3016 PARKINSON JAMES M ● 288-4486
3017 LYONS JACK L ● 288-2566
3018 YOUNG FRANK B ● 288-2417
---NOBLE PL ENDS
3019 ARNOLD GEO W ● 288-1201
3020 HUDSON BEN H ● 288-4413
3022 KELLEY C O 288-1953
3024 HOKE KENNETH A ● 288-2297
---BROOKCLIFF INTERSECTS
3100 STRICKLAND CHESTER A ● 288-4142
3101 UNDER CONSTN
3102 UNDER CONSTN
3103 UNDER CONSTN ●
3104 UNDER CONSTN
3105 ROCHELLE DAN M ● 288-3807
3107 SHERRILL GARY P ● 288-2972
3111 CREWS JACK C 288-4288
3115 GILLIAM W R ● 288-2142
---ROBINHOOD DR INTERSECTS

53

SHAMROCK DR -FROM 1715 DUBLIN DR NORTH 1 WEST

---ZIP CODE 27408
2900 HILMS CLEM ●
2901 VACANT
2902 GABRIEL DONALD F ● 288-4480
2904 TART JERRY G ● 288-4351
2905 WHITE JOSEPH ● 288-4012
2906 ROBERTS CHARLES P ● 288-3795
2907 TREMAINE PHILLIP ●
2908 HOSKINS JAY P ● 288-3892
2909 BAIRD WAYNE J ●
2910 SWOFFORD GLENN ● 288-4214
2911 GERRINGER WILSON O ● 288-3887
2912 RENFROW CHARLES F 288-1437
---TRENTON RD BEGINS
3000 DIXON BILLY J ● 288-3777
3001 KINNEY ROBT C ● 288-4400
3002 HELMS HAROLD L ● 288-3391
3004 CALDWELL OLIVER T ● 288-4766
3005 VACANT
3006 BOYLE BILLIE D MRS ● 288-4746

Goodwin Inc.
Plumbing and Heating Contractors
Residential and Commercial
ALL WORK GUARANTEED
TEL. 275-9563
Nights and Holidays
TEL. 272-2287
719 Winston St. (Ord)
P.O. BOX 6011 SUMMIT STATION
(See Page 114 Buyers' Guide)

HARDWARE DISTRIBUTORS, INC.
Wholesale Distributors of
NATIONALLY KNOWN BUILDERS' HARDWARE AND SPECIALTIES
1105 PARK TER, P. O. BOX 20132 (See Page 83 Buyers' Guide) TEL. 299-7341

24 Hour Ambulance Service
Oxygen and Two Way Radio Equipped
Dial 272-5158
401 W. Market St.

HANES-LINEBERRY FUNERAL SERVICE
"The Home of Thoughtful Service for 47 Years"
COMPLETELY AIR-CONDITIONED
(See Page 73 Buyers' Guide)

Member by Invitation
National Selected Morticians

SHAMROCK DR--CONTD
3007 ELLER WM W JR • 288-4854
3008 MC KINNEY STEVEN • 288-2826
3009 WYANT BOBBIE D MRS • 288-3867
3010 VACANT
3012 TOUCHSTONE J LEWIS • 288-4283
3013 ZALKINS ROBT M • 288-3704
3014 CURTIS MARY B MRS • 288-3025
---WILSHIRE BEGINS
3100 BOOTH CURTIS S •
3102 MC AULEY WM D • 288-4493

67

SHANE DR -FROM 4100 DONEGAL DR 1 SOUTH OF CASTLEROCK DR

20

SHANNON DR -FROM 2305 GOLDEN GATE DR WEST 1 NORTH OF CORNWALLIS DR

---ZIP CODE 27405
300 GARNER BOBBY M • 273-3196
301 SMITH FRANK O • 275-2279
302 CULBRETH JAMES W • 275-6557
303 MC GIRT ARCHIE D JR • 272-2183
304 HARRIS POSY T 273-5479
305 O'CONNOR BERNARD L • 273-4856
306 DONNELL HARRY H •
307 WHITE L GARNETT • 273-1492

69

SHARON DR -FROM 925 GREENWOOD DR WEST 2 NORTH OF FRIENDLY RD

---ZIP CODE 27410
3500 VACANT
3502 DEVINEY JAMES M • 299-2354
3504 THORBURN W BRUCE • 299-8844
3505 DICKISON GEO W • 292-6207
3506 MC RIMMON A STUART • 299-0563
3507 MORRIS PAUL • 292-6490
---FOREST HILL DR INTERSECTS

18

SHARONBROOK DR -FROM 1819 PHILLIPS AV NORTH 1 EAST OF AUTUMN

--ZIP CODE 27405
802 DICKSON JOHN K • 275-7386
804 VACANT
--RAYSTON DR INTERSECTS
900 RIDGILL CHARLES • 273-8414
902 SWANNER LESLIE F • 275-8097
904 THOMPSON RALPH E • 275-4531
906 HUNSUCKER JOHN E • 273-6817
--DARLINGTON DR INTERSECTS
000 AMOS DEE V • 274-4043
002 HOOD JOHN R • 275-5636
004 JANKE VERN J • 275-3183
--WEYLAND DR BEGINS
008 COUNCILMAN JESSE O • 273-6459
010 ELDER RALPH E
012 LEE W FLOYD 272-5729
014 SNOW GEO K • 274-9014
--WELLINGTON DR INTERSECTS

12

SHAW ST -FROM 2011 E MARKET NORTH 4 NORTH OF O'HENRY BLVD

---ZIP CODE 27401
106 STROUD ANDERSON JR 275-4109
108 HOLMAN JAMES E 272-1681
109 MC CLEAN CHESTER 272-1933
110 MC MILLION MARY F MRS 272-3295
111 ROBINSON EMMA R MRS
112 BROWN JAMES 275-2786
113 HARRIS LILLIAN D MRS • 272-2325
---STAMEY INTERSECTS
200A HATCHETT GEO
200B MICKENS CHARLES 275-5182
201 FULLER PEARL MRS • 272-3935
202 ROBERSON HARVEY L • 272-4046
204 WALDRUM WALTER F • 272-7916
205 WOOLEY FRED 274-5998
TORAIN DAVE
207A MC INTYRE J C
207B MC KOY JOHNNIE A 273-1422
209 WILKES RONALD C •
210 CURRIE TEMPIE J • 275-1271
211 HUGHES WILLIE • 273-0067
212 HAZELL OSCAR A REV • 273-2389
214 MURCHISON ALICE M MRS 273-3834
---BYRD ENDS
310A FLEMING TERESA MRS
310B DIGGS HOMER L 274-9992
314 ORBERT SENOLIA 273-1433
---ALBANY INTERSECTS
400 MOORE JULIA M MRS 273-6553
402 HIGHTOWER JAMES W • 273-3660
406 ORBERT LINWOOD W • 273-9143
408 WADE STERILE • 274-4287
410 WADDELL PRISCILLA MRS 273-1285
---LUTHERAN INTERSECTS

15

SHAWNEE RD -FROM BRIARWOOD DR NORTHEAST 1 SOUTHEAST OF CATALINA DR

---ZIP CODE 27403
600 APPLE HOWARD S • 292-3131
601 ZERVOS THEMELIS G • 299-9072
602 SELMAN WILBERT C • 299-7139
603 FARTHING E H GLENN • 299-8726
604 LILLY WM N • 299-7123
605 LAVINE E HOWARD • 299-8240
606 CAFFEY DALTON • 299-7813
607 WEDDLE EMMETT L • 299-7925
608 VINCENT WM S • 292-3748
609 CHAMBERS EDW L • 299-9477
610 BROWN COYT C • 299-6745
611 BLACK WM F JR • 292-3257
---WEST GREENWAY INTERSECTS

14

SHELTON ST (MC ADOO HEIGHTS)-FROM 1601 BUFFALO EAST 1 SOUTH CHURCH

---ZIP CODE 27405
400 HYLTON PAUL R • 274-9985
405 BURNS EDWIN J 275-2367
406 LAMBERT CHARLES 275-5461

48

SHERIDAN ST -FROM 1001 PISGAH CHURCH RD NORTH 4 EAST OF LAWNDALE DR

---ZIP CODE 27405
3805 PARKS J W • 288-3261

43

SHERRILL ST -FROM S LINDELL RD SOUTH 2 WEST OF LONGVIEW

---ZIP CODE 27403
401 ESSEX BESSIE S MRS • 299-9519
403 KIRKMAN ALVIS 299-3573
404 INMAN LEROY C • 299-7839
405 NEWMAN ROY G • 299-7695
406 ANDREW ROBT W • 299-7847
407 HALEY MAMIE H MRS • 299-8318
408 KENNEY STANLEY F • 299-4019
409 CAIN WM F • 299-9084
411 LEMMOND VALLIE H MRS • 299-8109
412 VACANT
413 WILLIAMS OLIVER L • 299-7352
414 CANFIELD MARK B 299-1542
---WALKER AV INTERSECTS

37

SHERWOOD ST -FROM 700 WARREN WEST 3 SOUTH OF WALKER AV

---ZIP CODE 27403
1705 VACANT
1706 BOYKINS JOHN • 272-2679
1707 NATTIEL ANNIE D MRS • 274-0515
1708 EDWARDS ZANIE
1709A NORMAN JESSE
1709B KELLY BETTY
1710 AIKENS ROOSEVELT
1711 GUEST ALPHONZA
1711½ DEJAUR CLIMMET
---POE ENDS
1712 STEPP FLOYD • 273-9109
1713 FRUSTER JAMES R 275-8981
1713B SENDERSON ADLAY H MRS 273-7258
1714 JONES HAROLD • 274-5321
1715 LEDWELL MAMIE B MRS • 275-4388
1716 THOMAS SAML G • 273-4786
THOMAS ISABELLA W MRS NURSE
1717 CRUSE VIVIAN
1717½ GOLDSTON ALICE L
1719 VACANT
1719½ LOURY LAWRENCE
1721 VACANT
1721½ MORRISON DELORES G MRS
1722 FULLER CLARENCE F • 272-3811
---GRANITE INTERSECTS
1800 BITTLE HOSSICK B
1800½ HILL JESSE
1802 PRESLEY GARY C 275-8192
1802½ GLENN MAUDE
1804 GRADDICK JENNIE T MRS
1806 MASON EMMETT
1806½ AKINS THEO ROOSEVELT
1806A NO RETURN
1812 SCALES CHARLES W • 273-3850
---CHAPMAN ENDS (NOT OPEN)
---MILTON INTERSECTS
2001 FULLINGTON WM E • 273-3477
2005 WRIGHT ROBT R • 272-2093
---ENGLEWOOD INTERSECTS
2106 WATSON ROBT C 272-0612
---ELAM AV INTERSECTS
2204 BEALL ANNIE H MRS • 273-0204
2206 RIERSON SAM PAINT & WALLPAPER CO 272-9780
RIERSON H SAML • 272-9780
2207 SHELTON RILEY T 272-4420
2208 MC CULLOCH WM B • 274-7788
2209 RAY JOSEPH V JR • 272-0474
2211 HAWKINS CYRUS G • 272-2738
---SCOTT AV INTERSECTS
2303 PRINCE JAMES R JR • 299-9380
2304 NICHOLS E VANCE • 299-9038

BROWN REALTY CO., Inc.

Commercial
Industrial
Residential
Sales
Rentals
Development
Management

214 Commerce Pl.

Dial 275-7624

Nights and Weekends 275-7625

(See Page 121 Buyers' Guide)

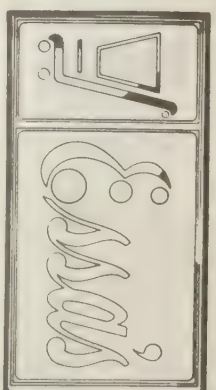

Super Market, Inc.
Groceries - Fresh Meats - Produce - Vegetables
900 Gorrell St.
Phone 273-0525

KIRK'S SINEATH MOTOR CO.
AUTO REPAIRS • WRECKER SERVICE • BEAR ALIGNMENT
419 BATTLEGROUND AVE. 24 HOUR SERVICE (See Page 18 Buyers' Guide) TEL. 272-3456

RIERSON WELDING SERVICE

CHAS. W. RIERSON
FLOYD RIERSON
CO-OWNERS

Heli-Arc Welding of Stainless Steel and Aluminum

PORTABLE EQUIPMENT
STEEL FABRICATORS

"Complete A.S.M.E. Certified Welding Service"

Dial 275-5826

919 CHURCH

(See Page 152 Buyers' Guide)

Brinsfield Lincoln - Mercury Inc.

— ● —

Continental Mercury Comet

— ● —

SALES SERVICE

TEL. 273-6955

335 N. GREENE ST.

(See Page 7 Buyers' Guide)

YOUR Independent Insurance AGENT "SERVES YOU FIRST"

PHIL R. CARLTON, INC.

GENERAL INSURANCE — Since 1915 — REAL ESTATE

(See Page 87 Buyers' Guide)

CARLTON BLDG. 232 W. MARKET ST. OPPOSITE COURT HOUSE PHONE 272-8157

SHERWOOD ST--CONTD
2305 BAILEY BERNICE K MRS ● 299-7496
2306 CRANFORD FLOYD C ● 299-8248
2307 STOVER RICHD O ● 299-9378
2308 SMITH HENRY C ● 299-8218
---NORTHRIDGE INTERSECTS

59

---NORTHRIDGE INTERSECTS
2404 WATSON JESSIE F MRS ● 299-7164
2406 BECK GRADY C ● 299-8251
2407 CROWDER NOEL D ● 299-9064
2408 HODGIN BLANCHE T MRS ● 299-8627
2409 MINGIA JOE W ● 299-7331
2410 VACANT
2411 MICHUM CARL A ● 299-7214
2412 SMITH H MARVIN ● 299-7971
2413 JONES E FRANK ● 292-6955
2415 WALTERS MABEL B MRS ● 299-9361
2416 ANDREWS CARLIE G ● 299-8064
---HOWARD INTERSECTS
2507 THOMAS BERTHA M MRS ● 299-7768
2509 VACANT
2510 HAITHCOCK TOMMY E ● 299-8665
2511 WYRICK VAUGHN E ● 299-7033
2514 IVEY WALTER K ● 292-4492
2516 STAR RUBY W MRS ● 292-2295
2518 ANDERSON WAY R ● 299-7810
---LONGVIEW INTERSECTS
2600 LANCASTER W ADRIAN ● 299-7299
2601 KISTLER ANNE B MRS ● 299-7218
2602 FODOR DENNIS D ● 292-2392
2603 RANKIN CHARLES E ● 299-8190
2604 KENDRICK A RAY ● 299-7732
2605 FORSYTH STUART V ● 299-8552
2606 ANDERSON WALTER B ● 299-8720
2607 DABBS ROBT F ● 299-8333
2608 LEE ROBT D ● 299-8566
2609 SHAVER ADAM M ● 299-8636
2610 LEBLANC EMANUEL ● 299-9107
2611 NICKELS WM E ● 299-8411
2612 BOYD CHARLES ●
---LINDELL RD INTERSECTS
--- (NOT OPEN)
---WILLOWBROOK DR INTERSECTS
2807 HARROD WM D ● 299-9367
2809 JUNG PETER S ● 299-7459
2810 GEIGER MAURICE ● 299-1819
2811 MITCHELL CLYDE H ● 299-8631
2812 CREW JAMES R 292-3129
2814 HOBBS E GARLAND ● 299-2680
2815 POWERS AVERY M ● 292-4996
2817 STANDIFORD IRVING ● 299-7336
2818 RANDOLPH DURWARD W ● 299-1641
---PARK TER INTERSECTS

14

SHOBER ST -FROM 1815 CHURCH NORTH 1 WEST OF POPLAR

29

SHORT ST -FROM 529 TERRELL SOUTH 2 WEST OF ASHE

25

SILVER AV -FROM 900 W LEE SOUTH 3 WEST OF CEDAR

---ZIP CODE 27403
702 PRITCHETT BEN L 273-0320
709 MAY'S BOB GROCERY 274-9163
710 STORAGE UNITED TIRE CO
711 JARRETTS APARTMENTS
1 BECK FRANCIS
2 GARDENER ABNER
3 TAYLOR RICHD 275-5863
4 OAKES BOBBY L
712 COX SARAH E MRS MUSIC TCHR ● 273-0190
WILLIAMS PHILLIP
713 CAUSAY NELLIE MRS ● 273-3104
714 CHAMBEY APARTMENTS
A DUGGANS CASSIE F MRS
B REYNOLDS LARRY J
C HOLDER WM
D BRIGHT ARCHIE
E OXENDINE J D
715 VACANT
719 ROSS J C ● 272-8389
720 VACANT
---UNION INTESECTS
800 FIRST PILGRIM HOLINESS CHURCH 272-8557
801 PEACOCK BOBBY L
803 FIELDS MAX H ●
805 SANDERS LUCILLE M MRS ● 273-1461
807 VACANT
807½ VACANT
808 VACANT
809 ROSS DELBERT A 272-1223
815 LOCKLEAR MARY MRS
816 VACANT
817 JONES BESSIE MRS
819 VACANT
820 VESTAL W HAMPTON ● 273-1847
821 DUNNEGAN ELLA O MRS
822 VESTAL WALTER P ● 274-1341
823 PETERSON RICHD R ● 273-1055
824 VACANT
825 WAY ROY T ● 272-7403
826 WILLIAMS LEE M
827 APARTMENTS
1 BOGGS MORRIS G JR
2 VACANT
3 VACANT
4 LOCKLEAR ROY JR
828 WAY WM A REV ● 273-7983
828½ POSTON LONA R MRS
---HAYWOOD INTERSECTS
901 VACANT
902 DURHAM CARNEY E ●
903 HOUSE CHARLES E ● 273-6465
905 MC CLINTOCK JAMES B ● 274-8460
906½ FULP CARL E ●
907 SILVER APARTMENTS
1 SPIKES SHIRLEY A MRS 273-4521
2 MATHERLY CLYDE R 275-6691
3 ANDERSON DANNY K
4 MARTINDALE KATH
908 DUNCAN VERLIE C MRS ● 275-9074
909 VACANT
910 PLEASANTS VICTOR A ● 273-1406
911 BUIE CLARA P MRS ● 272-3846
912 LAWRENCE JOHN T ● 273-0896
913 MONTI JAMES V ● 275-1079
914 OWENS DEWEY P ●
915 HOUSE MARY A MRS ● 273-5164
SILVER AVENUE BEAUTY SHOP
916 WILLIAMS CHARLOTTE N MRS ● 273-6830
917 MELOY ELMER E 274-8912
918 BREWER RALPH E ● 272-4390
920 VACANT
922 BLACK J D
923 HIPP BERNEST L ● 273-5989
949 PIKE ANNIE T MRS ● 273-0092
950 BOGGS MORRIS G ● 274-0520
---RICHARDSON BEGINS
1000 WHITESELL JAMES W ● 274-3186
1003 BARNEY OLIVER P ● 272-8950
1006 HOWERTON MYRTLE R MRS ●
1007 DEAN JOHN JR ● 274-0454
1008 HOWERTON GRADY L ● 273-6725
1009 BORN WM H ●
1015 ROBERSON JAMES A ●
---HERTFORD INTERSECTS
1101 HODGE CORRELL A ● 274-6888
1103 SMITH RICHD E 274-1696
1110 CONKLIN WM H ● 275-2893
1114 EDWARD ROBT L 274-1758
1122 ASHBY FRED
1122½ NO RETURN
1124 PIERCE ELMER
---OAK INTERSECTS

49

SIMPSON PL -FROM SPRING GARDEN NORTH 1 WEST OF TERRA COTTA DR

---ZIP CODE 27407
307 JOHNSON CHARLIE J 299-3670
---SPRING GARDEN INTERSECTS

SIMPSON ST -FROM PAISLEY NORTH 2 WEST OF N ELM SMITH INTERSECTS

---ZIP CODE 27401
501 TURNER ALMA G MRS FURN RMS 272-1494
502 MC LAIRD HAZEL MRS 272-6560
505 VACANT
507 ROBERTS MAURICE O 274-6003
509 HENDERSON J VAN 272-3307
PATTERSON EDNA L NURSE 272-6367
511 APARTMENTS
1 VACANT
2 WILLIAMS ROYSTER T
3 HOUGH HOUSTON
4 GOINS HAROLD
6 JONES RUTH
512 KYPRISS MARY A MRS ● 272-0633
516 BOWMAN SWANNA L MRS ● 272-8864
517 LEE APARTMENTS
SANDERS NEWELL M 273-8552
519 DAVIS ERNEST M 272-5400
521 WORLEY A JEAN 273-4391
WORLEY SUE D MRS 273-4391
523 PATTERSON LOIS W MRS
525 NORTHSIDE APARTMENTS
1 VACANT
2 VACANT
3 PEGRAM ODESSA T
4 MASON MARIE E 274-5708
527 VACANT
529 COFFEY BRENDA O MRS
---FISHER AV INTERSECTS
601 CRUMP HELEN B MRS 274-0541
603 CECIL APARTMENTS
A HUDSON JESSIE H MRS 273-0696
B GRUNDMAN DORA E 275-8175
C HUGHES BETTY M 272-3440
D BOWLES SADYE M 273-5130
E JOHNSON ALTIE M MRS 274-2892
F DIXON OLIVIA W MRS
606 MICHAELS EDW G 272-2543
610 PETERS HENRY A
612 SHARPLESS EDW A 273-5071
620 OGLESBY EARL R 274-8226
---FLORENCE INTERSECTS
701 JACOBSON C ROBT ● 274-0381
703 SMITH WM D ● 272-9895

F. D. LEWIS AND SON, Inc.

READY-MIXED CONCRETE

348 W. Lee St., P. O. Drawer 3325 Telephones Concrete Plant 272-2128, Office 272-0118

(See Page 37 Buyers' Guide)

TALLEY ELECTRIC CO., Inc.
ELECTRIC HEATING • ELECTRIC CONTRACTORS • AIR CONDITIONING
COMMERCIAL — RESIDENTIAL
1109 Battleground Ave. (See Page 59 Buyers' Guide) Phone 274-1531

SIMPSON ST--CONTD
705 TAYLOR ROLAND M • 272-1531
706 SERGEANT JOSEPH G • 273-2566
707 WELLS ARCHIE W • 272-3261
708 WILLIAMS KENNETH R • 273-2725
REAR JENNINGS PATRICIA
709 GILLESPIE MATTIE L MRS • 273-3113
711 MATNEY THOS W • 274-1217
713 POKORNY EMILY A MRS 274-5828
715 WHALEY WINFRED W • 272-6553
---CLEVELAND BEGINS
800 VACANT
801 BINGHAM LEONARD L • 272-6422
802 SAFARIAN MICHL A • 275-6780
803 KNOX WM E 274-6214
805 GIBSON FRANK E • 272-0613
807 HOWARD HERBERT • 272-1277
809 ROGERS BENJ F • 272-7839
---VICTORIA INTERSECTS

38

SIR BURTON PL -FROM END OF LARCHMONT DR, 4 NORTH OF PHILLIPS AV

---ZIP CODE 27405

67

SKYE TER -FROM 2120 MC KELVEY DR SOUTH 1 EAST OF GALWAY DR

30

SLOAN ST -FROM 501 LAW EAST 1 NORTH OF GORRELL

---ZIP CODE 27401
1201 SLOAN JOHN 272-6990
1203 DURHAM VIVIAN MRS 273-6038
1205 TENNANT ARCHIE • 274-9746
1206 PARSON OPHELIA MRS
1207 MARTIN JERRY C • 274-2367
1208 ROBINSON MINNIE 273-2685
1209 LEE LAWSON • 274-0839
1210 JOHNSON ROGER • 273-5167
1211 STURDIVANT GLASCO
HAYNES OSBERT C G 272-5247
1212A TURNER LOUISE G MRS 274-1455
JONES RICHD W 274-1455
1212B ROBINSON ROBT 273-2685
1213 VACANT
1214 GLOVER IDA 273-6243
---LOGAN INTERSECTS
1300 HINNANT WM V • 272-4906
HINNANT W V & SONS PLASTRS 272-4906
1301 LOWE WILBERT T • 273-4660
1302 FRAZIER LAFAYETTE • 274-2510
1303 SWANN ELBERT H • 275-2657
1304 WILLIAMS SAUL 272-7820
1305 WILKES VERBIE L • 274-8495
1306 HINTON LEORA J MRS •
1307 LEDBETTER IDA S MRS 272-6975
1308 FOSTER RALPH E • 273-6179
---BENBOW INTERSECTS
---DE WITT INTERSECTS
1507 ADAMS FANNIE MRS 272-8260
1508 WALKER ALBERTA MRS 274-4161
1509 JENNINGS MACKIE 274-6249
WOMACK AMANDA MRS
1510 YOURSE STAFFORD 273-5339
1511 STATON BOOKER T 274-0794
1512 BARNES JOSEPH JR 275-7585
1513 LONG JAMES S • 274-8643
1514 WATKINS JOSEPHINE V 275-8935
1515 TATUM HATTIE L MRS 275-8774
1516 GARRY MOSSIE L MRS 274-4098
1517 WHARTON CHARLIE L 274-7786
1518 REID JOSEPH L 273-3826
1519 BESS CHARLES
1520 DAY HAYWOOD 273-8779
1521 WILLIAMS LEWIS
1522 ALSTON DOROTHY F 274-0238
---O'HENRY BLVD INTERSECTS

29

SMITH HENRY LOUIS HOMES -A HOUSING PROJECT LOCATED EAST OF 1700 FREEMAN MILL RD BOUNDED BY MARSH AND ORCHARD

8

SMITH ST EAST -FROM 500 N ELM EAST 1 NORTH OF BISHOP

---ZIP CODE 27401
118 MERRITT ROBT A • 273-6260
119 VACANT
121 FRIDEN INC BUSINESS MACHS 274-0123
122 JONES MARGT P MRS
WHARTON J ASHBY 274-7827
123 VACANT
126 VACANT
130 ANGLE CHARLES W • 272-3317
---CHURCH INTERSECTS
217 KIRK MARY N 272-4828
220 PALLINDER GEO E
222 JONES VICTOR R
224 LOCKLEAR HENRY C
226 HUBERT H 272-1830

5

SMITH ST WEST -FROM 500 N ELM WEST 1 WEST OF PAISLEY

---ZIP CODE 27401
104 APARTMENTS
1 VACANT
2 VACANT
3 VACANT
4 VACANT
5 VACANT
106 MARTIN GLADYS H MRS • 272-3627
106A EDWARDS DAVE L 274-0221
109 SAINT BENEDICT'S CATHOLIC CHURCH (RECTORY & OFC) 272-0303
CARNEY THOS F REV
111 SAINT BENEDICT'S PARISH HALL
119 APARTMENTS
1 LAYTON ESSIE M
2 CLENDENIN MAUDE MRS
3 SMITH ROGER
4 TAPLEY EDITH
5 EDMONDSON JOHN
6 DAIL D TERRY
7 HOWELL WINIFRED R
120 AMERICAN OPTICAL CO WHOL 275-8573
122 LUSHER ETHEL T MRS 272-6720
---GREEN INTERSECTS
206 WILSON J EARL 274-7963
208 MC CRARY BERNEYCE L MRS 274-6597
210 LOVE CORA L MRS • 272-6410
214 VACANT
216 VACANT
---SIMPSON INTERSECTS
308 VACANT
309 DAVIS JOHN W ACCT 274-4860
310 OLD ANTIQUE TRADER THE
310½ PITCHFORD L F
---BATTLEGROUND AV INTERSECTS
404 VACANT
421 WINCHESTER-RITCH SURGICAL CO SUPS 272-5656
---GOLDEN CT BEGINS
---EDGEWORTH INTERSECTS
505 VACANT
506 CITY RAMBLER ANNEX
---SPRING INTERSECTS
---CEDAR INTERSECTS

15

SMYRES CIR -FROM FRIENDLY RD NORTH AND WEST IN A SEMI-CIRCLE

---ZIP CODE 27403
311 ELLIS BEAUTY SHOPPE 273-1606
321 VACANT

61

SNYDER ST -FROM 3616 GENTRY SOUTH 1 EAST OF MERRITT DR

---ZIP CODE 27407
1500 BEAVER MAE MRS • 299-0378
1501 HULEY KATH H MRS •
1502 MC COY GEO W • 299-5424
1503 CLARK NEIL H •
1504 WILLIAMS JERRY W • 292-2254
1505 MARTIN THADDEOUS E • 299-0751
1506 RUMPLE JOSEPH D • 299-3424
1508 SPRINKLE HAL R • 299-3425
---EUCLID ST ENDS

67

SOTO ST -FROM MACK SOUTH 1 WEST OF REHOBETH CHURCH RD

54

SOURWOOD RD -FROM 3115 BATTLEGROUND RD WEST 1 NORTH OF EDNEY RIDGE RD

---ZIP CODE 27410
3005 PIKE H LOYD • 28-8222
3007 JOYCE J HERMAN • 288-4877
3009 VACANT
3012 CLAPP MICHL R • 288-1028
3013 GARRISON WILLARD H 288-4864
3014 PICKARD RICHD T • 288-2962
3015 WILLIAMS JOHN W • 288-2082
3016 GRAY JENNIE H MRS • 288-2841
3017 CLARK THOS B • 288-2429
3018 HALL CARL E • 288-4130
3019 LEDBETTER DONALD A 288-1546
3020 SHAFFER WM W • 288-1849
ALLENE'S BEAUTY SHOP
3021 STIGALL WM F • 288-2970
3023 QUIGLEY BRUCE A 288-1237
3024 FRUITT LEE D • 288-2978
3025 KIRKMAN ROBT L •
3026 JACKSON DAVID R • 288-2677
3027 FLYNN H ODELL •
3028 SHAW RODERICK F • 288-4119
3029 FAIRES LLOYD • 288-3965
3030 CRAWFORD LARRY A JR
3031 KEARNS DAVID L • 288-1408
3033 HUTCHINS JAMES A • 288-1622
---NATHANIEL INTERSECTS

27

SOUTH CT -FROM REAR OF 533 SOUTH WEST PARALLEL WITH SOUTH ST

COAL Heat
Greensboro ICE & COAL CO., INC.
"Where Quality is a Fact"
Fuel Oil
Kerosene
IRON FIREMAN STOKERS AND OIL BURNERS
Dial 272-3171
407 Prescott
P.O. Box 357
ICE GOLD
(See Pages 35 and 69 Buyers' Guide)

EXPERT Roofing
Moser Heating & Roofing Co., Inc.
LLOYD A. FRY, Bonded Roofing
2008 ASHE ST. TEL. 274-2605
(See Page 50 Buyers' Guide)

DOWNTOWN
203-211 South Elm
TELEPHONE (ALL STORES)
274-4661
(See Page 52 Buyers' Guide)
Thalhimers
THE FASHION STORES
SHOPPING CENTERS
Friendly Shopping Center
and
Summit Shopping Center

Greensboro's Complete Outfitters for Men and Boys Since 1890
Vanstory Clothing Company
Jefferson Standard Bldg., 107-109 N Elm St.
Tel. 275-2807
(See Page 32 Buyers' Guide)

PEGRAM-WEST, INC.
CUSTOM WOODWORK - BUILDING MATERIALS - READY MADE PRE-FINISHED KITCHENS
405 E. Meadowview Rd.
(South Elm Street at Tobacco Warehouse)
Tels. 273-6958, 273-6959 and 273-6950
(See Page 27 Buyers' Guide)

27

SOUTH ST -FROM 1300 GRAY WEST 1 SOUTH OF DOAK

---ZIP CODE 27406
---ASHE INTERSECTS
502 JONES DAVID D SCHOOL 273-1034
511 VACANT
521 VACANT
525 WARREN MAURICE M ● 272-7264
---SOUTH CT BEGINS
560 ERVIN FORREST 275-0133
---ORCHARD INTERSECTS

8

SOUTH PARK DR -FROM 700 N ELM EAST 1 NORTH OF FISHER AV

---ZIP CODE 27401
108 APARTMENTS
1 STEWART J MARK ● 273-1811
2 COOK JAMES E
3 HORD GEO V JR
4 VACANT
5 MILLER RICHD C
110 HAGAN ANNE G MRS ● 272-1819
---MAGNOLIA INTERSECTS
202 WOODING JACK W ● 274-9847
212 THOMPSON ALBERT L ● 272-6202
214 APARTMENTS
1 HURT RUTH W MRS 272-5788
2 ANDERSON RUTH P 272-0307
3 SPOON NANCY C MRS 272-2448
216 VACANT
218 O CONNOR J PEARL 274-0766
220 SHAW IRMA ● 272-2675
222 GEZON PAUL M 273-4120
224 VACANT
224½ TODD BELLE R MRS DRSMKR
230 MARK-RAND APARTMENTS
1 LANGFITT SILAS B 272-7271
2 DOLL BLAINE A
3 FORT L HEYWARD 273-8014
4 WILLIAMS GAIL
5 SPAULDING ROBT E
6 STEINMETZ GEO J JR 273-4041
7 COBLE ROBT L 274-3052
8 KING CURTIS H 274-5393
9 BAILEY JOANNA F 274-1702
10 WARNER SAM E R 272-0258
11 WALKER JACQUELINE 273-4519
12 GREENE RONALD J 274-0081
13 EDWARDS ROGER P 275-6263
14 KELLER MYRLE E
15 BLAKE B L
15 DROUIN RICHD A
17 GARRISON CHARLES 275-4982
18 HOLT GWYN
19 REID HAZEL W 274-3010
20 POLLAND ARNOLD
21 ARENA JAY M 274-4430
22 RIEVES SUZANNE 274-4398
23 VACANT
24 LANDRUM GEO
25 MC CLAIN REECE C JR 272-9722
CUMMINGS JOHN D
27 HARRIS BOBBY J
28 LLOYD THELMA M 274-3022
---CHURCH INTERSECTS

36

SOUTH SIDE BLVD -FROM NR 904 STEPHENS SOUTHEAST 1 EAST OF CURRY

---ZIP CODE 27406
1700 TOWNSEND ROBT C ● 275-2382
1702 PATTERSON JAMES A ● 275-7944
---BELLAIRE ENDS
1800 MC ADEN ELROY W ● 273-5129
1802 HARDING BENNIE E ● 274-2124
1902 VIRGO VELMON E MRS ● 275-3639
1904 ISLEY RALPH S ● 273-6159
2003 HOOKER GIRRIE M ● 274-6542
2005 MITCHENER WILBERT W ● 275-3598
2007 NOEL ESSEX C ● 275-7155
---FINLEY INTERSECTS
2103 WILLIAMS E M ● 273-8760
---BELCREST INTERSECTS

38A

SOUTHERN ST -FROM LOWDERMILK EAST 1 SOUTH OF E MARKET (AND ½ BLK WEST)

---ZIP CODE 27401
3610 COLLIER GEO W ● 274-4897

30

SPENCER ST -FROM 700 BOOKER EAST

---ZIP CODE 27401
1601 PINCKNEY JOHN H 274-0512
1602 VACANT
1604 HARGRAVES WILLA J MRS
1608 HEADEN FISHER
1609 ALLEN HOWARD L
1611 PENNIX CELESTE T MRS 274-7022
1613 JEFFRIES GEO ● 274-1345
---IVEY INTERSECTS

32

---O'HENRY BLVD INTERSECTS
1707 ALSTON ROBT ●
1709 WEBB LEWIS W
1712 HUNTER PEARL W MRS NURSE ● 273-2601
1714 NO RETURN
1716 GORDON CLARA B MRS
---GILLESPIE INTERSECTS
---YORK INTERSECTS
---GANT INTERSECTS
1804 HOOD JOHN JR
1806 JOHNSON MARY MRS
1808 HARLEY JIMMIE
1809 HARRISTON GLADYS
1810 BROOKS ANNIE L
1811 CHAVIS BOBBY
1813 MURRAY LEON D 274-7232
1815 NO RETURN
1816 BLACK CHARLES 274-5309
1817 SARTIN JOHN H 275-5733
1818 ECHOLS BOBBIE L
1819 BELTON JAMES
1820 HARRISON WM A
1821 LEACH WILLIE L
1822 BOWERS WILLIE E 275-3289
1823 HOLT JAMES
1825 DORSETT RICHD E 273-2684
1827 THOMAS LEMUEL
1829 RICHARDSON ADA MRS 272-4975
1831 RAEFORD CHARLES E REV 274-0970
1833 WADE WILLIE M MRS 274-4738
1835 NO RETURN
1837 COLEMAN EVELYN P MRS
1839 PENNIX MADELINE MRS 275-5879
1841 MAYO MARIE W MRS 272-6856
1845 THOMAS MACKIE M MRS ● 274-8746
1847 WALKER LONNIE V ● 275-7842
1 HALL ROBT G
2 MIHAND MARY
3 PARRISH JAMES C
4 LEE WM
5 KELLER HENRY JR
6 DAVIS ALICE MRS
1862 HARRIS KATH MRS 275-8779
1864 POWELL ETTA K MRS 274-8564
1866 OLIVER JAMES W
1868 TROTT LAUANNA MRS 274-8248
---BINGHAM INTERSECTS
1901 MOUNT ZION BAPTIST CHURCH
1911 NO RETURN
1913 FINKLEN LEONARD G 273-0028
1915 SPINKS MARVIN
1916 NOBLE EDITH M MRS
1917 CREWS FRANK R
1918 WALDEN ERSIE MRS 273-1412
1919 TAYLOR J R 274-6204
1920 FOXX CLEMON A
1921 WILLIAMSON JOSEPH R
1922 HUNTLEY OLLIE S MRS 273-1363
---JENNIFER BEGINS
2001 APARTMENTS
A BASS HELEN E MRS 275-3717
B MC LAUGHLIN RONNIE L
C CROFT RUTH
D CRENSHAW WILLIE 273-9554
E NO RETURN
F CRUMP ERNEST L
G DOUGLAS MATHEW E 273-0632
H YOUNG ROBT
I NO RETURN
J NO RETURN
K BROWN THOS
2208 MC CLENTON EMILY MRS
2212 CORDE ANDREW J ● 273-8016
2302 WALLINGTON ISAAC 275-5560
2306 WALLINGTON CORNELIOUS E ●
2307 NO RETURN
2310 LEATH J C PLMB 275-1992

48

SPICEWOOD DR -FROM BAYLOR EAST 1 SOUTH OF GREENBRIAR RD

---ZIP CODE 27405
302 STONE GENE
419 THORNTON ALBERT D ● 288-4382
---FLINT INTERSECTS
422 SCOTT CECIL F ● 288-3716
425 LONG SHELLY A ● 288-4506

50

SPRING ST -FROM 1747 MC KNIGHT MILL RD NORTH 1 WEST OF NEW REIDSVILLE RD

---ZIP CODE 27405
3200 ROBINSON WALTER P
3203 FRENCH LOUISE R 272-5211
3205 DUGGINS JAY ● 275-7039
3207 WORKMAN EDW 275-3491
3209 DAVIS JAMES D ● 274-7480
3211 YOW MELVIN A ●
---CITY LIMIT

5

SPRING ST NORTH -FROM 600 W MARKET NORTH 2 WEST OF EUGENE

---ZIP CODE 27401
107 CENTRAL APARTMENTS
1 VACANT
2 RIDLEY NADINE
3A O'BRIEN HAZEL K MRS 275-3859
3B VACANT
4 HALL MONROE
5 WELCH O RAY

AMOS INSURANCE AGENCY, INC.
YOUR Independent Insurance AGENT
● AUTO
● MARINE
● FIRE
● SURETY BONDS
● BOILER
COR. 4th ST. and FAIRVIEW ST.
P. O. BOX 6308 (SUMMIT STA.)
GREENSBORO N. C.
DIAL 273-0593
(See Page 92 Buyers' Guide)
Find Us Fast In The Yellow Pages

for Economical Transportation
CHEVROLET
Over29 Years Service
TRADERS CHEVROLET CO., INC.
SALES AND SERVICE
GENUINE CHEVROLET PARTS AND ACCESSORIES
215-217 E. Market St. (See Page 12 Buyers' Guide) Tels. 272-2146 — 272-2147

STARR ELECTRIC CO., Inc.
ELECTRICAL CONTRACTORS and ENGINEERS
(See Page 61 Buyers' Guide)
1421 Battleground Ave.
Dial 275-4544

SPRING ST NORTH--CONTD
CENTRAL APARTMENTS--CONTD
6 OAKES MARION V MRS
7 GIBBS BOB 272-0571
8 HODGIN RACHEL T
201 KLUTTZ CHARLES M
---GASTON INTERSECTS
203 VACANT
216 BRIM BARBARA M MRS
218 BOURLAND JAMES V 275-9090
219 JACKSON DAISY B MRS FURN RMS ● 274-2185
HANNER CHARLES
220 BURGESS BOBBY J
222 UNDERWOOD ANNICE B ● 272-8149
CAUSEY,ROSCOE C LIVESTOCK (OFC) 272-8149
224 WHITE WM H CO MFRS AGTS 274-4989
225 VACANT
225½ VACANT
226 VACANT
227 MASSEY HUNTER M MRS ● 272-3521
228 HOLMES LILLIAN J MRS 274-5641
230 HUCKABEE LOLA Y MRS FURN RMS 273-3436
231 COFFEY RUFUS ● 273-8460
COLLINS LELA B MRS 274-8435
TAMBLYN LYNDA L
233 FOX JAMES I
235 POSTON TALMADGE C 275-6021
---BELLEMEADE INTERSECTS
306 HALL OLIVE N MRS 274-0196
307 VACANT
308 FARLEY GEO H 275-1242
309 APARTMENTS
1 COAST FREDK R 275-2735
2 VACANT
3 VACANT
4 NEUGENT GRACE I MRS
310 ROBBINS RECORDING STUDIO STUDIO 272-8927
ROBBINS J EDW ● 272-8927
311 PIKE DAVID A
312 VACANT
315 MEYERS EUNICE B MRS ● 272-6091
405 KIRCHEIS EMMA G MRS ● 272-0501
406 HUTCHENS HENRIETTA C MRS ● 272-6430
407 KAMENETZ APARTMENTS
1 KAMENETZ GOLDIE M MRS ● 274-5349
2 STRAUGHAN ERNEST G 275-2055
3 THURMOND EVELYN C MRS 275-3868
4 THOMPSON J BELLE
409 APARTMENTS
1 EVERHART CHARLES B 272-4083
2 WOMBLE CURTIS L
3 KRAUS ROBT H 274-2508
4 BULLINS FAYE 274-4268
410 CLARK BADGER 275-5280
411 STORY ADDIE R MRS ● 272-2903
412 CATES BARNEY B 272-4822
413 HUNTER ROBT S ● 272-8418
414 SHROPSHIRE ROBT B JR 273-5480
415 SINEATH BEULAH G MRS ● 273-9351
417 VACANT
419 FERGUSON JOHN F ● 272-0978
420 ADEMY LOUIS J ● 272-8287
421 HAND FRANK R ● 273-8815
422 WILLIAMS CHARLES R 275-6087
423 BARNES T BRUCE 273-9059
424 LILLY FRED P 273-3719
---SMITH INTERSECTS
503 VACANT
504 O'CONNELL FLOYD R 275-5290
505 RHODES DONALD D
506 JONES ROSALIE D MRS ● 275-7152
507 HUFFINE CHARLES B ● 272-5494
509 PALMER FLORA N MRS ● 275-7930
511 WALKER RUTH F MRS ● 272-3232
513 DAVIS EARL A 272-0358
515 KINNEY BESSIE M MRS ● 274-3623
517 BEALER MOZELLE S MRS ● 272-6466
518 HASCO INC AIR CONDITIONING SUPS 272-9977
519 ARMENTROUT LAWIN C 273-6720
520 DAVIS S W JR INC REFGRMRS 273-4864
CAROLINA REFRIGERATION CO
523 HOUGH ALMA L MRS
525 WILLIAMS DOROTHY
---BATTLEGROUND AV INTERSECTS

17

SPRING ST SOUTH -FROM 600 W MARKET SOUTH & WEST OF EDGEWORTH

---ZIP CODE 27401
116 VACANT
---SYCAMORE ENDS
200 APARTMENTS
1 FAULCONER F LEONARD ● 274-5707
2 FESPERMAN LELA T MRS 272-1859
3 WALKER L P 274-1707
4 VACANT
215 APARTMENTS
1 NO RETURN
2 TEAGUE JERRY A
3 VACANT
4 COOK HERMAN M
5 BALLARD JOHN F
6 KELLEY ROY
7 BREEDEN D PAUL
8 NO RETURN
9 MAYTON JOHN W
10 WISE WILLIE D
226 CENTRAL JUNIOR HIGH SCHOOL 272-1283
CENTRAL NURSERY SCHOOL SUPVR 273-3532
---WASHINGTON ENDS
308 SCHIFFMAN APARTMENTS
2 WANLESS ETHEL E MRS 273-5142
3 JOHNSON DERONA T MRS
4 VACANT
5 PAYNE GEO D
6 YORK GLADSTRONE G 274-0316
310 HARDEN JOHN ASSOCIATES PUB RELATIONS COUNSELORS 275-2896
METHODIST COLLEGE FOUNDATION OF NC THE 274-1915
METHODIST STUDENT MOVEMENT OF NC 274-1915
PIEDMONT ASSOCIATED INDUSTRIES INC 273-2858
311 PARKER ERLMAH H MRS ● 273-1677
311½ MOORE W M 273-5408
315 CLEGG CHRISTINE M MRS ● 272-4823
316 BLACKWELDER VERNON C ● 273-1679
316B MENDENHALL WM S JR 272-7537
---MC GEE INTERSECTS
400 HOPKINS CALLIE B MRS FURN RMS ● 272-4384
HOOD FLORENCE
GARDNER JESSE
REED JOHN
402 APARTMENTS
1 NOLEN DAVID
2 SPARKS EDW R
3 SMITH SAM L
4 BOWMAN JESSE L
403 APARTMENTS
1 TURNER JACK O 272-6372
2 COOLEY MAURICE
3 TURNER BRUCE O
4 COOKE BURTON S
5 WYLAND WILL 272-9268
405 APARTMENTS
1 BULLARD LEON K
2 RACE CLARA B MRS 273-0527
3 DUNCAN JIMMY A 275-1257
407 KELLAM MAGGIE A MRS ● 272-0343
407½ WOODARD JESSE W 272-6294
410 APARTMENTS
A PLUMMER DELMAR G 272-3565
B CLAPP JERR ' W
C PASCHAL ARTH G 273-2698
D FLINCHUM WALTER M
E VACANT
F MAYBERRY ROBT J 275-4697
H PURCELL JERRY T 272-5265
J NOBLE LUCINDA A 272-2027
5 NELSON WM H 273-0478
415 VACANT
415½ WEATHERLY DAVID P
419 TURNER ED V SIGN CO NEON 272-0656
---WALKER AV INTERSECTS
---A & Y RY CROSSES
503 WORTH CHEMICAL CORP WHOL 273-2555
504 VACANT
509 SPARKY'S HARLEY-DAVIDSON SALES & SERVICE INC MOTORCYCLES 272-1847
---MOREHEAD AV INTERSECTS
---HOUSTON BEGINS
---SOW RY (NO CROSSING)

23

---ZIP CODE 27406
621 HAJOCA CORP WHOL PLMB & HTG SUPS 274-1573
642 BAMBY BAKERS INC DIV SUNBEAM BREAD 272-4165
656 TORRENCE THOS W
658 MC CLAMROCK BESSIE M MRS 274-5702
659 LISK FLY MANUFACTURING CO FISH LURES 272-4546
660 KERNODLE ROBT G 274-5042
---LEE INTERSECTS

21

SPRING GARDEN ST -FROM 500 JACKSON WEST

---ZIP CODE 27403
808 HUTCHENS JERRY L ● HICKS TOBEY 274-6797
812 PENNELL GEO W BONDSMN ● 272-7204
815 NO RETURN
816 HORTON FRANCES M MRS ● 272-3529
817 HUTTON MAXIE M MRS DRSMKR ● 274-8256
819 ALLEN J SAML 273-9812
820 DEESE HAROLD C 272-0585
822 MONNETT CARPET SHOP 275-9628
LASLEY RUBY H MRS
---MENDENHALL INTERSECTS

DIXIE EMPLOYMENT Agencies
"The South's Best"
Offices In Principal Cities
Sales Management Office Phone: 275-4521
600 Dixie Bldg.
125 S. Elm St.
(See Page 63 Buyers' Guide)

Complete Home Furnishings FURNITURE NEW and USED
COOKE FURNITURE CO.
We Buy, Sell or Trade New and Used Furniture and Appliances
627 S. ELM ST. (See Page 76 Buyers' Guide) TEL. 272-2073

N. C. MONROE CONSTRUCTION CO., Inc.
GENERAL CONTRACTOR
2710 Martinsville Rd., P.O. Box Drawer 359
Dial 288-1030 See Page 44 Buyers' Guide
ASSOCIATED GENERAL CONTRACTORS OF AMERICA AGC

DIXISTEEL BUILDINGS
(Forever Beautiful)
Commercial — Industrial — Institutional
Suitable for most every need, for further Information, Tel. 288-1030
N.C. Monroe Construction Co., Inc.
(See Page 144 Buyers' Guide)

Stop THAT LEAK

ARTIS Plumbing Co.

State Lic. 1848

●RESIDENTIAL
● COMMERCIAL
● INDUSTRIAL

REPAIRS A SPECIALTY ALWAYS

ON THE JOB!

DIAL 273-3297
NIGHT 273-0142
107 Raleigh St.
(See Page 113 Buyers' Guide)

TEXACO

Distributor
CENTRAL OIL CO. INC.

GASOLINE
MOTOR OILS
KEROSENE
FUEL OIL

City Wide Filtered and Metered Service
DIAL 299-1771
OR
299-0766
3416 SPRING GARDEN ST.
(See Page 71 Buyers' Guide)

UNITED TIRE SALES
Fisk Tires — Recapping — Wheel Alignment and Balancing
903-905 West Lee St. (See Page 146 Buyers' Guide) Phone 275-9633

SPRING GARDEN ST--CONTD
901 COMMERCIAL SALES & SERVICE ELEC APPLIANCES 272-5711
902 COCKMAN D PLUMBING & HEATING CO HTG CONTRS 272-7149
907 BAIN GERTRUDE C MRS ● 273-6297
908 COCKMAN D PLUMBING & HEATING STORE PLMBG SUPS 274-2086
909 STRADER LUELLA R MRS ● 272-5938
910 COCKMAN DEWEY ● 274-0424
911 JONES WAYNE G ● 273-1656
DANDLIKER RONDA K 273-3077
REAR PRODROMOS ANGELINA
912 FOUSHEE SAML B ● 273-2050
913 PHILLIPS ESTELLE W MRS ● 273-6483
914 DUPUY DUDLEY REAL EST ● 272-6519
915 JACKSON MARY L ● 272-6077
---JOYNER BEGINS
---SPRINGDALE CT BEGINS
919 ANGLE M RUTH ● 272-5522
921 FOUST CLORA M MRS ● 272-4226
TICKLE GRACE 275-6779
998 COLLEGE GULF SERVICE GAS STA 275-0149
999 COLLEGE PLACE METHODIST CHURCH 275-3363
WESLEY FOUNDATION OF THE UNIV OF NC 272-0512
---TATE INTERSECTS
1000 UNIVERSITY OF NC AT GREENSBORO 275-9371
UNIVERSITY OF NC AT GREENSBORO-TV 274-0052
W U A G (F M) 274-0052
W U N C-TV 274-0052
1001 WILLINGER'S JEWELERS LTD 274-0208
1003 COLLEGE DRUG STORE 275-6343
1003½ MC CRACKEN ETHEL G MRS 275-9268
1005 LUCAS CLEANERS 272-5865
1007 HENDRIX & WHITE ESSO SERVICE GAS STA 273-4870
1009 DARK JUNIUS W ●
1011 PATTERSON THE APTS
1 GREENE MARY 272-0245
2 WEAVER MAGGIE L 273-3741
3 IDDING JAMES R
4 WALLACE BIRDIE F MRS 273-2894
5 DICKS MARY T MRS
6 VICINANZA PAUL J 272-3695
1015 BENBOW MARJORIE L MRS ● 272-2791
1019 WRIGHT GLENDA 272-6817
1023 ABBOTT BESSIE C MRS 273-4733
1119 CURRY DMNSTN SCH OF UNIV OF NC AT G'BORO 275-9371
---HIGHLAND AV BEGINS
1101 UNIVERSITY OF N C AT GREENSBORO ANNEX
1102 SINGLETARY OTIS A 274-7082
1103 PATTERSON THE APTS
1 ENGLAND KATHRYN M 273-2621
2 CAGIGAO JOE L 272-9791
3 KENNINGTON NANCY L 273-8401
4 FIORE ROBT L
---FOREST INTERSECTS
1200 WEST END ICE CREAM CO INC 272-8284
1200½ AYDELETTE CHARLES B 272-0365
1201 MANGUM SEWING SHOP TAILORS 274-2675
SHOUSE,MALLIE W MRS ALTERATIONS
1202 AYDELETTE WISDOM B ● 272-8284
1203 CUDE ERNEST H ● 275-1584
1205 DANIELS LLOYD 274-1618
1208 CONNELL PERRY A 272-4794
1209 THOMPSON RUTH R MRS ● 275-7318
1209½ BLACK JAMES A
1210 TUTTLE'S BARBER SHOP
1214 HIGGINS CYCLE SHOP 273-9774
1219 GRAY & CREECH INC DUPLICATING MACHS 275-2551
---STIRLING INTERSECTS
1301 VACANT
1303 JONES HELEN A ●
JONES LUCY I ● 272-1082
1304 HOOTON DISPLAY SALES NOVELTIES 275-2666
1306 KWIK AS A WINK DRY CLEANERS 272-7328
1307 STEVENSON BOBBIE H MRS 272-2994
STEVENSON BUNNIE 272-2994
WILLIAMS THOS L 273-8187
1311 APARTMENTS
1 IKNER PATRICIA A
2 MORROW HUBERT 275-1030
3 BARTLETT DIANA
4 THOMAS LOWELL
1318 THOMAS RALPH D
1320 WOODS CLEO D
---KENILWORTH INTERSECTS
1400 APARTMENTS
1 MERRITT MABEL C MRS ● 272-7253
2 TRAMEL GARNETTE D MRS 274-8961
3 NEWTON MARY E MRS 272-2843
4 RANKIN BONNIE S 273-4755
5 VINEIS CASILDA A MRS 272-2328
1401 MORRAH RUTH J MRS ● 272-2559
1402 FIELDS PAUL H REV 274-2197
1407 CHAPPELL FRED D 272-2489
---JEFFERSON ENDS
1500 SMITH GERTRUDE ● 275-7445
1501 BURNS MYRTLE S MRS CORSETIERE ● 272-1509
1503 SCOTT RUTH H BOARDING HOUSE
1507 CINDERELLA BEAUTY SALON 274-7800
1509 FIDELITY UNION LIFE INSURANCE CO 275-5136
POOLE INSURANCE AGENCY INS 275-1683
1511 LEIGH DRAPER W ● 272-5784
1513 MITCHELL ROY V ●
1515 WHITEHEAD FRENCH D ● 272-5784
HUNTER OSCAR A 273-8536
1517 GROSS WM C ● 272-2478
1519 EARLY WILLIS G 274-2257
1540 RONE HARLEY S ● 272-7978
1550 MIDDLEBROOK JOHN W ● 272-6794
1560 MIDDLEBROOK'S ESSO GAS STA 272-9237
---AYCOCK INTERSECTS

37

---AYCOCK INTERSECTS
1600 JOHNSON T V SALES & SERVICE 275-5973
1601 CROWN CENTRAL PETROLEUM CO GAS STA 274-9394
1602 CAVINS DUPLICATING PRODUCTS 275-3420
1605 TILLEY ARTH A 273-1177
1606 GENERAL TRADES CO WOODWORKING MACHINERY USED 273-0160
SPENCER SUPPORT SHOP (SIDE ENT) CORSETS
1607 APARTMENTS
1 SMOTHERS MAUREEN M MRS
2 VACANT
3 SIMMONS JOHN E
4 VACANT
5 COX KATHRYN O MRS 274-4201
6 DAVIS MARY B
1608 ANGEL ROSS & ASSOCIATES ACCTS 273-3434
ASSOCIATED ACCOUNTING SERVICE 272-6703
BLOCK H & R CO BKPG SERV 273-3434
MATHIS WM S ACCT 272-6703
1612 SPRING GARDEN FRIENDS MEETING 274-5626
---MAYFLOWER DR ENDS
1614 SPRING GARDEN FRIENDS MEETING SUNDAY SCH RMS
1615 KROGER CO THE GROS 275-2171
1616 JOHNSON AMERICA S MRS ● 272-6848
SHELTON DOROTHY J MRS 272-6848
1621 HARDIN V COLLIE MRS BABY SITTER 272-7437
HUMBLE MOZELLE L MRS 273-5958
JOHNSON ANNIE J MRS 273-5134
1623 SUTTON & KENNERLY CONSULTING ENGINEERS 275-8626
1625 STOCKTON CHIROPRACTIC CLINIC 274-1283
STOCKTON RICHD E 274-1283
1630 COLEMAN JOHN W JR ● 275-5976
1632 SILLS WALTER H 274-1403
1633 HESTER MINNIE S MRS ● 275-3246
1635A ORRELL'S FOOD MARKET 272-9403
1635B J G'S COIN WASH
1637 OAKES BURTON D ● 272-2815
1639 APARTMENTS
1 FREEMAN HARRY D
2 HARRINGTON GLADYS N 272-1059
3 DIX C EDW INT DEC
4 VACANT
1640 LI'L GENERAL STORES INC 272-9398
1642 SPEEDY LAUNDRY BR 274-1756
1673 SPRING GARDEN AUTO SERVICE 275-7909
---WARREN INTERSECTS
1700 SHEPHERD BROS CARPET SHOP INC 275-4049
1700½ KING GLENARD V
1701 E & E REFRIGERATION SERVICE 272-6517
GREESON REFRIGERATION SERVICE 273-2096
1701B KIRBY CO THE VACUUM CLNS 275-2175
1702 GOODE OUTDOOR ADVERTISING 273-7361
1703 DIEBOLD INC-SOU BUSINESS SYSTEMS INC OFC SUPS 274-1526
SOUTHERN BUSINESS SYSTEMS OF GREENSBORO INC 274-1526
1706 SCOTT'S JEWELERS REPRS 274-7412
1707 TEXACO INC
1707½ VACANT
1709 HOME COMFORTS INC 272-2108
1710 FIDELITY MORTGAGE & REALTY CO 274-7651
JONES H R TOOL & SUPPLY CO 272-8745

LOWDERMILK REALTY, Inc.
REAL ESTATE — SALES — APPRAISERS — INSURANCE
"If It's Real Estate, It Will Pay You To See Us."
M.L.S. 316 S. Eugene St. (See Page 123 Buyers' Guide) Tel. 275-8536

DOWNTOWN STORE
101-11 S. ELM COR. MARKET ST.
TEL. 275-0461

BELK'S

(See Page 51 Buyers' Guide)

SUBURBAN STORE
FRIENDLY SHOPPING CENTER
616 FRIENDLY CENTER RD.
TEL. 292-0960

SPRING GARDEN ST--CONTD
1711 GREENSBORO MARBLE & TILE CO CONTRS 272-2309
1712 VAUGHN AUTO SUPPLY 273-9468
1714 HENDRICKS GEO M ● 273-6530
1717½ KENNEDY MARY 273-7546
1716 CLARK EDW M ● 272-5741
1717 VACANT
1718 BERRY STERLING R ● 273-5169
1719 WHITAKER CHARLIE E 274-7457
1721 THOMPSON EDITH K
LUCAS MARY T MRS 273-8193
---EULA BEGINS
1724 MACKENZIE JOHN
---GRANITE ENDS
1800 GOODWIN'S PATTERN SHOP 272-6354
REPON BUILDERS & REALTY INC 273-3657
1801 BALLARD JOHN D ● 272-2592
1802 POST A W SALES AGRL PUMPS 273-3079
POST ALBERT W ● 273-3079
1803 YOUNT LESTER M 272-5992
1804 POST SAML C ● 273-5291
1805 VACANT.
1807 CONTINENTAL UNDERWRITERS INC 274-1522
WADE T M & CO INS AGTS
VOLUNTEER STATE LIFE INSURANCE CO 275-1078
---JENKINS BEGINS
1809 RESERVE LIFE INS CO 273-8261
SUBURBAN ADJUSTERS
1814 HIATT HOMES INC REAL EST 273-2552
TYNER REALTY INC 273-2552
1816 FREEMAN TRYPHENA H MRS 272-0533
1817 KELLETT HARRY D BODY SHOP AUTO BODY REPRS
1819 BABY DIAPER SERVICE INC 272-7179
GREENSBORO DIAPER SERVICE 272-4095
1820 YVONNE'S BEAUTY SALON 274-9374
1820½ VACANT
1821 DUST-TEX SERVICE INC VENTILATING SYSTEMS 272-7179
1827 HARTCO TENNIS CT CONSTN 274-8529
HARTSELL'S PAVING 274-8529
GREENSBORO BARGAIN & AUCTION HOUSE GENL MDSE 275-7721
1833 P F'S CUT RATE UPHOLSTERY CO 275-4421
APARTMENTS
1833½ SMITH ROSE T MRS
2 GRIFFIN EARL
3 GARTENFELD GLDYA M MRS 275-5978
4 WHITAKER ALLEN
5 WILLIAMS LARRY
6 MILLER EARL
1837 VACANT
---CHAPMAN ENDS
1843 MEXICAN GARDEN THE 274-9390
---FAIR GROUND AV BEGINS
1899 PHILLIPS' PURE SERVICE GAS STA 272-9478
1900 FORDHAM'S CLEANERS & LAUNDERERS 273-7588
1901 LEO'S TAKE HOME CHICKEN 273-1300
1904 WILSON LUCY M MRS ● 273-2443
---REYNOLDS PL BEGINS
1907 CENTRAL FLORAL GARDENS 272-7209
1909 SNYDER JOHN O 274-8048
1910 HINTON ROSA K MRS ● 272-1934
1911 THOMAS KATE H MRS ● 272-7209
PEGG J WILLARD 275-5520
1915A CARTER DOUGLAS K MRS 272-7366
1915B YOST JAMES C 274-5856
---ALTON ENDS
1919 WILLIAMS BOBBY E 272-0621
1921 HANNER NORMAN Q BLDG CONTR ● 273-4824
HALSON DAVID R 273-2150
1932 LITTLE COFFEE SHOP THE RESTR 274-9590
1934 VACANT.
1936 STATE FARM INSURANCE CO'S AGCY OFC 273-1327
WHITE & WHITCOMB INS 274-0619
OLYMPIC OFFICE EQUIPMENT CO OFC EQUIP 272-7511
1938 HOLLIDAY'S HARDWARE & SHOE REPAIR 272-1774
1942 TREXLER EDW L ● 274-0001
1944 RALLS KATH J MRS ● 272-7298
---MILTON ENDS
2000 HARRISON CLIFTON L ● 274-6751
2001 BOGGAN ROBT E 272-5937
2002 REID GURNEY T 275-4384
2003 UPCHURCH KEMPER O 272-4765
HALL RONALD G
2005 COX CLARENCE J ● 273-7238
2005A AMMONS LAWRENCE W
2006 CASEY LONNIE R 273-4251
2008 GANELOS MARGT W MRS ● 272-3342
2009 IDDINGS RICHD F 275-4974
WYATT RUBY J MRS
2010 FIRST CHURCH OF THE NAZARENE 275-3669
---BRUCE BEGINS
---ENGLEWOOD ENDS
2100 CLADFELTER WALTER S 275-3092
2101 VACANT
2103 MARSH JAMES W ● 272-8504
2105 ORPHANIDES GUS L ● 272-6131
2107 MONTGOMERY CARLEE ● 274-0998
2108 BARHAM MILDRED D MRS ● 272-3995
2109 BELL ROBAH L ● 272-6268
2110 BEASLEY HAZEL C MRS 272-9868
---ELAM AV ENDS
2200 BARLOW JAMES W ● 275-7719
2201 LINDLEY JUNIOR HIGH SCHOOL 272-0053
2202 WARREN PAUL W 273-3530
---BITTING BEGINS
2204 DOUTT DONALD P
2206 MEACHAM EFFIE B MRS 273-4513
2206½ SMITH THOS L 275-8380
2208 CARTER SAML M
2208½ RILEY AMRITE 274-8132
2210 WALKER BELLE MRS
2212 SMITH GLENN JR
2214 CLEMENT MARY B MRS ● 273-6405
2224 GILLIE MAMIE F MRS ● 272-4339
---SCOTT AV INTERSECTS
2300 HESTER'S CREATIVE SCHOOLS FOR CHILDREN 292-3365
2303 LYNCH BROWN B ● 299-7365
2304 APARTMENTS
1 JOHNSON W GWYN
2 KING ROBT M
3 RIGGINS JOHN R
4 ROYAL JACK N
5 PHILLIPS WM E 299-9100
6 FULLER J DONALD 299-5004
2306 APARTMENTS
1 GRIMES ANNA R MRS 292-3218
2 RAMM PAULA M MRS
3 TART ROBT A 299-9316
4 GRIFFIN ROBT E 299-7720
5 BENBOW OLA L MRS 292-0621
6 SOCCI FRANK C 292-4631
2308 VACANT
2309 WOOD AVERY B
2311 GREGG MONTEE W
2313 KING JESS S
2315 BRIGMAN CLIFTON
2317 SUTTON MARJORIE P MRS 292-0872
SWEET FANNIE P MRS NURSE
2321 SIGMON ETHEL A MRS 299-7784
2323 HARRIS PEARL W MRS 292-5348
2325 STALEY MARY V 292-2805
2327 RHODES SAM B 292-2216
2329 COCKMAN WAYNE K
2331 MERKLE RUBY 292-3609
2333 SUTTON GARY L
2335 REYNOLDS ETHEL MUS TCHR
2337 SILLS LOIS J MRS
2339 KALE REGINALD
---NORTHRIDGE INTERSECTS

---NORTHRIDGE INTERSECTS
2400 MC CLAM MAUDE Y MRS MUS TCHR ● 299-9168
MILLER NELL Y MRS 292-1780
2401A HODGIN THOS E III 299-2613
2401B SUSMAN SIMON S ●
2403A KIRKMAN LILLIAN S MRS 299-7845
2403B BARRETT EUNICE A 292-2836
2405 VACANT
2406 APARTMENTS
1 ROBINSON HERMAN C 299-9508
2 VERNON TONY L
3 VADEN RALPH
4 BENSON B JOE
5 GILLILAND W RALPH 299-6770
6 CLARK JOSEPH D 292-6224
2407 TURNER FRANCES V MRS 299-7751
2408 GUILFORD REHABILATATION HOUSE 292-4537
2409 THOMAS WALLACE C 292-4701
2411 MOREHEAD ROBT T ● 299-7992
2412 GENE'S BARBER SHOP 299-8669
2413 HARRIS RONALD C 299-7661
2414 PRICE APPLIANCE & FURNITURE CO 299-7762
2415 SMITH HAROLD M HUCKSTER ● 299-9005
2416 WOLFE'S SELF SERVICE GROS 299-9041
2417 GODFREY'S LAUNDROMAT TRUITT CONSTN CO INC 292-5822
2418 WOLFE'S COFFEE SHOP CONFRS 299-9889
2418½ JUDY'S BEAUTY SHOP 292-2132
2419 FRIENDLY CORNER GRILL RESTR 299-9998
---HOWARD INTERSECTS
2500 SPRING GARDEN 66 SERVICE GAS STA 299-9755
2503 ERNIE'S RESTAURANT & STEAK HOUSE 292-3733
HUNGRY EYE THE BEER
2504A GAITHER ETHEL R MRS 299-9278
2504B LONG RUBY P MRS
2506 HOLDEN ESTHER O MRS 299-7265
2508 PERKINS MYRTLE J 299-7408
2510 CECIL R MICHL 292-4161
2512 ELLIOTT MARY B 299-7112
2513 PRICE GAYLE
2514 POOL EVA L MRS 299-8208
2515 WARNER ALICE C MRS

LIVE BETTER ELECTRICALLY

YOU GET A Lot FOR A VERY Little!

My Services Are Many, My Wages Are Low, I'm Ready On the Instant At Your Command To Go.

DUKE POWER

CITIZENSHIP DUKE POWER SERVICE

(See Page 58 Buyers' Guide)

BROWN CONSTRUCTION CO. OF GREENSBORO & NEW YORK, Inc.
COMPLETE REAL ESTATE SERVICE
Builder of Quality Brick Homes
(See Page 45 Buyers' Guide)
Suite 3, 1112 E. Market St.
Tel. 275-2527

GREENSBORO'S PRESTIGE BROADCASTING SERVICE

WBIG

TELEPHONE 288-4132

(See Pages 2 and 118 Buyers' Guide)

STRONG TIRE SERVICE, INC.
ROAD SERVICE
RECAPPING
REPAIRING
GOODYEAR
"YOU CAN'T GO WRONG WITH STRONG"
(See Page 147 Buyers' Guide)
1304 E. Bessemer Ave. Tel. 275-6447

SOUTHSIDE HARDWARE CO., INC.
COMPLETE SERVICE IN HARDWARE
FOR OVER SIXTY YEARS, A COMPLETE FARMERS' AND BUILDERS' SUPPLY SERVICE
TELEPHONE 272-2106
POWER TOOL DIVISION
515 S. ELM
TEL. 272-4549
(See Page 85 Buyers' Guide)
HARDWARE
523-25 S. ELM
TEL. 272-2106

SPRING GARDEN ST--CONTD
2516 SNYDER H EMMETT ● 299-7777
2517 SUTTON MYRON J
2519 MURPHY W RAY
2521 MARTIN FELICIA S MRS 299-7769
2523 CAPPS BESSIE B MRS 292-2055
2525 HARRIS E THOS
2527 VACANT
2529 APARTMENTS
1A BRUBAKER MAX C MRS 299-7462
B VACANT
A BAILEY MARY K
B BUSEDU AL
A VACANT
3B VACANT
4A MC LEOD ANN S MRS 299-2112
B HOLLINGSWORTH RAY H
A HOOVER ROBT
B KEYES JOHN J 292-3771
A JEFFREY DAVID K 292-3390
6B BOWMAN BARBARA L 299-0458
A MORRIS ANN 292-5601
B HUNTER WM B
A COFFMAN GAIL F 299-6364
B POWELL SAML Q
---LONGVIEW ENDS
2600 GAINES ROLAND T 292-3389
2602 WOLFE MARSHALL N ● 299-7384
2603 VACANT
STRICKLAND BEATRICE M MRS 299-3946
2604 LOWDERMILK LINDA B MRS 299-7106
2605 PASCHAL THELMA C MRS ● 299-8760
2605B GOUDY L M
2606 STANLEY DOLLY W MRS ● 299-8637
2607 WINCHESTER DON S 299-9466
2609 GOUDY RICHD A 292-6125
2611 JENNINGS HENRY F 272-0864
2613 SUTTON CECIL K 299-6727
---LINDELL RD INTERSECTS
2701 NO RETURN
2703 VACANT
2703A NO RETURN
2705 NO RETURN
2707 VACANT
2709 VACANT
2711 VACANT
2713 VACANT
2715 HOWELL W ELLIS
2717 VACANT
2719 VACANT
2721 BREWER THURMAN
2723 HOLYFIELD PEGGY S MRS
---WILLOWBROOK DR INTERSECTS
---MASONIC DR BEGINS
2800 ALLRED EDW W 292-1695
2801 LAYTON WAYNE H ●
2803A WEYENBERG HENRY 292-6766
2803B GOLD LEE MRS 292-5939
2805A WAGONER JAMES B
2805B AULT LAWRENCE H 299-4844
2807A EVERS JAMES O 292-0305
2807B RODRIGUEZ LORRAINE MRS 299-0863
2809A POWERS MAUDE A MRS 299-2702
2809B GILREATH WARD W
2811 SHARP LAWRENCE E ● 299-9053
2821 MOYER JOSEPH A 299-4391
2823 HUFHAM ANDREW J ● 299-8558
2827 EDMONDS ATLANTIC SERVICE GAS STA 299-9806
---PARK TER INTERSECTS
2901 HOLT LUCIAN S
2904 PINNIX LARRY A 299-2267
2905 HOLT WM P ● 299-2799
2906 SCARBOROUGH JACK F ● 299-1128
2907 KELLY DALE B ● 299-1828
2908 GARNER ARTH B ● 299-2650
---HORTON ENDS
2910 BROWN ROY G ● 299-0654
2911 LONG HERMAN M ● 299-1424
LONG BERNICE B MRS DRSMKR
2912 CLARK ROBT W ● 299-2809
2915 MATTHEWS JULIA M MRS 299-2604
---COLLIER DR BEGINS
3001 MORRIS BERTON L 299-1648
3003 GIBSON ROGER C 299-6184
3006 DELUXE DRIVE IN RESTR 299-2015
3008 HOBART SALES & SERVICE SCALES 299-4110
3010 GREESON HOME SUPPLY APPLIANCES 299-7888
3011 WINN-DIXIE STORES INC GROS
3015 ASSOCIATED LAUNDRY SERVICE INC 292-2526
3021 SPRING GARDEN GULF SERVICE ● 299-7034
---PEEBLES DR BEGINS
---BRANDT BEGINS
3110 VACANT
---PINECROFT RD BEGINS

45
---OAKLAND AV INTERSECTS
---ZIP CODE 27407
3101 FIRST UNION NATIONAL BANK OF NORTH CAROLINA 274-3201
3125 HILEMN LABORATORIES INC CHEM MFRS 299-0835
3201 BAIN OIL CO INC 299-0531
3301 PINNIX HUGH REALTY CO 299-3886
GREENSBORO REALTY & INVESTMENT CO 299-3886
IMPERIAL METALLIC LUBRICANTS 299-3886
LIQUIDS INC MTR OILS 299-3886
3303 VACANT
3304 HOWARD MEMORIAL PENTECOSTAL HOLINESS CHURCH
3305 GUILFORD FEED & SUPPLY CO 299-0823
3310 CRUTCHFIELD FLORENCE H MRS ● 299-3463
3317 PEPSI-COLA BOTTLING CO OF GREENSBORO 299-1341
---GAY TER ENDS
3402 HENDRIX KELLY ●
3412 VARNER DONNIE L MRS ● 299-0042
3416 CENTRAL OIL CO INC 299-0766
3418 MELVIN'S TEXACO SERVICE 299-9856
---COAPMAN ST ENDS
3500 NEWLAND POOL SUPPLY CO 299-5750
REAR HARDIN R GLENN WLDR 299-8662
3512 TUCKERS BARGAIN CENTER HSEHOLD APPL
3520 TUCKER'S GARAGE AUTO REPRS 299-1732
REAR WILSON CORA F MRS
3526 MURRAY DUEY M
REAR WATKINS WM
3530 OAKLEY THOS J ● 299-3307
3534 BUIE JOHN T 299-3874
3602 COX SAML L ●
3612 M & W DRIVE IN 299-9802
REAR VACANT
3620 WESTSIDE COMMUNITY CENTER
INDUSTRIAL TOOL CO MFRS 299-4969
3632 BLAKE'S GARY N ESSO SERVICE 299-9896
DIXIE CAR RENTAL SERVICE INC 299-9896
---MERRITT DR INTERSECTS
3702 POMONA SERVICE STATION 299-9943
3710 SPRING GARDEN LAUNDERETTE
3712 WILSON CLYDE H
3716 UNDERWOOD MAMIE S MRS ● 299-2937
3724 BROWN WM H ● 299-2918
3732 INTERNATIONAL MIRACLE FELLOWSHIP CHURCH
3737 BRITTAIN ALF L ●
3738 THORNLOW LEWIS ● 299-0879
3739 HOBAUGH EMMA F MRS ● 299-3093
3746 VACANT
3748 VACANT
---CRANBROOK INTERSECTS
3804 VACANT
---RUCKER BEGINS
---MEADOWBROOK DR ENDS
---SIMPSON ENDS
---TERRA COTTA DR ENDS
3901 POMONA FOUNDRY CO INC 299-0718
---RAILWAY AV BEGINS
---MANLEY AV ENDS
4101 FRIDDLE JOSEPH
4103 RICE RAY G 299-6734
4105 JERNIGAN LLOYD L
4106 THOMAS BROS CONSTRUCTION CO INC 292-2761
4108 SBT&T REPR SHOP 299-0832
4109 COCHRAN GLENN D
4111 WILSON WILLIE R MRS
4113 HARRIS OLLIE A MRS ● 299-3636
4117 BOOKER MAGDALENE M MRS
4120 KING'S DEPT STORE SIDE ENT
4121 TURNER WALTER O
4123 VACANT
4125 MEADOWS CHARLES J 292-4006
4127 WINFREE BOBBY F
4131 CRABTREE RUBIN E ● 299-3481
4135 DIXON FRANCES S MRS 299-6604
4139 REECE CLARENCE L ● 299-0534
4145 WEBSTER JAMES C 299-3277
---MARKET INTERSECTS

21
SPRINGDALE CT -FROM 916 SPRING GARDEN NORTH 1 WEST OF MENDENHALL

---ZIP CODE 27403
1 VACANT
3 APARTMENTS
1 JENKINS HAZEL E MRS 273-2216
2 BURTON RUBY T MRS 274-4145
3 STEWART JUANITA C MRS 273-1257
4 BOBBITT NELL M MRS 274-8528
5 BOWLES JAMES A III 274-1345
WALL MARGT Y MRS 274-4319
6 TIME REALTY & AUCTION CO
HEATH J CECIL ● 272-7711
7 VACANT
8 PINKNEY LILLIE R MRS ● 272-0322
9 DOSIER WINNIFRED ● 274-0376
10 TENNENT MARY A ● 274-1735
11 KLOCK THOS C ● 275-0346
11½ BROWN DORIS MRS 274-4358
12 GARRAWAY WILSIE G MRS ● 272-2464
13 BARNEY MINNIE D MRS ● 272-9846
14 STOCKARD BEN B ● 272-2642

GREENSBORO MARBLE & TILE CO.
CONTRACTORS
Residential — Commercial — Industrial
Tile — Marble — Soft Floors — Flagstone
1711 SPRING GARDEN ST. (See Page 67 Buyers' Guide) TEL. 272-2309

TYNER REALTY, Inc.
Real Estate Sales - Member M. L. S.
1814 Spring Garden St.
(See Page 126 Buyers' Guide)
Phone 273-2552

Branches
203 E. Sycamore St., Phone 274-0050
326 W. Washington St., Phone 274-3097
915 Gorrell St., Phone 274-9417
1619 Gorrell St., Phone 274-9537
1406 E. Market St., Phone 274-2821
1332 S. Elm St., Phone 274-6844
1200 Asheboro St., Phone 274-0267

"7" Convenient Locations
SHIRT SERVICE
"One of Carolinas' Oldest and Largest"
(See Page 57 Buyers' Guide)

Main Plant and Office
607 S. Elm St.
P.O. Box 4034
Tel. 272-7422

Wade's DRY CLEANING

SPRINGDALE CT--CONTD
5 HORNADAY LEO B • 272-2433
6 WAGONER ANNIE M • 272-6569
7 HOLDEN PINKNEY E • 272-4337
8 NANCE DE WITT C 275-1678
--WALKER AV INTERSECTS

41

SPRINGHILL RD -FROM 2400 HARDIE SOUTH 1 EAST OF MURRAYHILL DR

--ZIP CODE 27403
--EMERYWOOD RD INTERSECTS
2202 HORSLEY MARVIN E • 292-2484
2203 BEASLEY WM E 292-1996
2204 MC CRAW BILLY C • 292-3798
2205 KING DAVID R JR • 292-1606
2206 WHISENANT HAROLD B • 299-7108
--MAYBANK DR BEGINS
2208 TAYLOR J RONALD • 292-2474
2209 ELLISOR HUBERT D • 299-9670
2210 VACANT
2211 WELCH ELI
2212 FESPERMAN WM D • 292-1673

37

SPRINGWOOD DR -FROM 800 ENGLEWOOD WEST

59

--NORTHRIDGE INTERSECTS
404 ROSS ALLEN T • 299-7349
406 DEAL CARLTON O • 299-9017
407 MASTEN A LEAK • 299-1409
408 MC CONNELL HARRY G • FLETCHER THOS 299-9261
410 WALTON LARRY L • 292-5769
411 ROYSTER CHARLES F • 299-8945
412 COOPER KEITH F • 299-8686
413 TIPPETT AUGUSTUS C • 292-1974
415 SHEFFIELD EDWIN • 299-9428
416 MADDOX DANL W JR • 299-0138
419 SOLOMON MARTHA A MRS • 292-0937
421 GIBBS GEO C • 299-7079
--(NOT OPEN)
--HOWARD INTERSECTS
--LONGVIEW INTERSECTS
600 MILLER VIOLET M MRS • 299-7756
601 PLEASANTS FLOSSIE C MRS • 299-8430
602 PRIDDY CARL H • 292-2569
603 NEW RALPH C • 292-0531
604 EVANS CURTIS N • 292-2612
605 BARTLETT HETTIE J MRS • 299-8935
606 PATTERSON PAUL B • 292-6793
608 JOHNSON JAMES T • 299-9651
609 RAY SAML C • 299-7167
610 CLEGG THOS B • 299-9586
611 JENKINS RUTH MRS • 299-3088
612 MAHLER HAROLD C 299-6702
613 DAHLFUES ROBT E • 299-7612
614 ALSPAUGH EVIE C • 299-9044
616 CROW NORWOOD W • 299-8678
617 OWENS LOUIS H • 299-7615
618 PARRISH HOWARD M • 299-9115
619 CALLISHER AGNES R MRS 299-7808
620 BULLEN CHARLES • 299-9541
621 THEODORAKIS GEO M • 299-7073
622 COX JERRY L •
624 BRYANT SELWYN P • 299-7561
--LINDELL RD INTERSECTS
--WILLOWBROOK DR INTERSECTS
--PARK TER INTERSECTS
2807 CLAPP SHERMAN • 292-2453
2808 BALDWIN ROBT F 299-7483
2809 DENNIS GEO P 299-2208
2811 HOLMES JERRY B 292-5793
2813 BYRD CLYDE D •
2814 MIDDLEBROOK HAL S • 292-2731
2815 HUTTON FRANK R JR • 299-0979
2816 COOK JOHN S JR • 299-8099
2817 BAKER L GLENN • 299-5814
2818 SCOTT CICERO S • 299-9478

20

SPRUCE ST -FROM E CORNWALLIS DR NORTH 4 EAST OF CHURCH

---ZIP CODE 27405
---9TH INTERSECTS
2310 GORDON ELLIS L •
2312 BRADY MILDRED H MRS •
2313 VACANT
2314 CAVINESS JOSEPH D •
2316 LUCAS BERNARD R
2318 ALBERTY JAMES I • 272-7913
---12TH INTERSECTS
2400 DOYLE CALVIN D • 275-4620
2401 DIXON WM S • 272-9983
2402 YOW WM T • 272-7811
2403 WEBSTER JOHN L • 273-7135
2404 BURNSIDE HAZEL A MRS • 273-2347
2405 BEAN W ERNEST • 273-3745
2406 INGOLD EPHRIAM L JR • 272-2996
2407 SELLS WILLIE R SELLS HATTIE R MRS •
2408 CAMPBELL JAMES A • 273-1391
2409 SIMPSON WM A • 275-3728
2410 WHITT JAMES M • 274-6033
2411 BLUM HOWARD W • 275-1224
2412 BARBOUR WALTER A • 275-8131
2413 SUTTON HENRY H • 272-8768
2414 BATCHELOR LENA E MRS • 272-7946
2415 CROWDER MAE M MRS •
2416 VERMAN EVERETT H • 273-8792
2417 COBLE HARRY V • 273-1401
2418 ANDERSON MILDRED W MRS • 273-9591
2419 OWEN DEWEY L • 273-4194
---14TH INTERSECTS
2500 LAUGHLIN ALLEN E • 273-9416
2501 WYRICK J HOWARD • 273-8107
2502 CRUTCHFIELD COLUMBUS W • 275-5385
2503 SQUIRES DEWEY J • 273-1027
2505 HOLMES WILLIE F • 273-8845
2506 VACANT
2507 STARLING MELISSA N MRS • 275-3647
2508 ANDREWS EBBIE L MRS • 273-2212
2509 MC NEAL HERMAN L HOUSTON HENRY C •

50

SPRY ST -FROM YANCEYVILLE RD EAST 1 NORTH OF GUEST

---ZIP CODE 27405
1302 COBB JERRY W • 274-3073
1304 SQUIRES ROBT • 274-7921
1305 BRADY CLARENCE B •
1306 SIMPSON JENNING B • 274-9774
1308 SIMPSON JOHN R JR • 273-7081
1309 HART W VANCE JR • 275-6825
1310 CARTLEDGE C T 273-6345
1313 HENDERSON KERMIT S
1314 ROLAND PAUL W • 275-4747
1316 UNDER CONSTN
1318 NUCKLES J WHITAKER • 274-6517
1322 LOWE ROBT D • 274-4063
---OBERLIN INTERSECTS
1400 LAWSON ERASTUS D • 273-7126
1401 HUDSETH LEROY JR • 274-6235
1402 MC FADDEN SAML B • 273-0262
1403 PINKLETON NORMAN L • 273-4263
1404 STEVENS JULIUS C • 274-0387
1405 PINKELTON CHARLES L • 273-8322
1406 RAMM MICHL C • 273-1016
1412 GRAHAM HAROLD L • 274-8804
1412½ VACANT
1413 COKE JAMES I • 274-0992
1416 THOMAS STEVE B • 273-2466
---AMOS BEGINS
1420 HARRELL WALLACE D • 274-7452 HARRELL BEAUTY SHOP
1422 WHITT J FRANK • 272-3660
---SANDBURG ENDS
1500 THOMPSON JOEL C • 273-3222
1502 AMOS HERMAN L • 273-6201
1504 LONG THEO A • 272-5813
1506 STUBBINS KERMIT F • 273-4700 STUBBINS MARTHA C MRS NURSE 273-7400
1508 LONG MAGGIE S MRS • 272-0915
1510 WATERS HERBERT G • 272-9972
1512 JONES EDGAR L • 274-1496
---SUMMIT AV INTERSECTS
---(NOT OPEN)
---MARTIN INTERSECTS
1702 WALLACE GLENN
1703 HELLIER A SIDNEY • 274-8204
1704 STANLEY WILLARD E • 274-5677
---DONNELL AV INTERSECTS
1707 MORPHIS ADDIE E MRS • 274-2566
1708 WILLIAMS WILBURN •
1712 SWEARINGEN FRANCES L • 274-6295
1714 GREGORY ALBERT M • 275-4234
1715 HYLTON CECIL H • 273-6377

1

STAFFORD PL -FROM 211 W MARKET SOUTH 1 WEST OF GREENE

---ZIP CODE 27401
101 OFFICE BUILDING
BSMT APPLE,ROY C CONSTABLE
BSMT CARTER WINFORD E JUSTICE OF PEACE 275-6123
BSMT MARTIN JAMES O CONSTABLE
FLOORS
1STFL VACANT
2DFL VASSAR STUDIOS VOICE TCHRS 272-2020
3DFL VACANT
111 STAFFORD PLACE ARCADE OFC BLDG
BLACKWOOD REALTY CO 272-6171
SCOTT REALTY CO 272-6171
113 ROOMS
105 GATE CITY SAVINGS & LOAN ASSN OVERFLOW OFCS
115 GATE CITY SAVINGS & LOAN ASSN
200 NORTH CAROLINA BAKERS COUNCIL 273-6439
203 VACANT
204 FRIENDLY INSURANCE AGENCY INC 272-4035
205 VACANT
123 JARVIS REALTY CO 275-1329
127 WILLIAMS JOHN D JR PHYS 273-3150
---SYCAMORE INTERSECTS

Alexander Motors of Greensboro Inc.

•

Authorized Dealer for

VOLKSWAGEN

•

SALES and SERVICE

•

2514 Battleground Rd.
Dial
288-2585

(SEE PAGE 13 BUYERS' GUIDE)

GUILFORD ELECTRONIC SUPPLY, INC.
WHOLESALE ONLY
DISTRIBUTORS OF ELECTRONIC SUPPLIES and EQUIPMENT
233 E. Washington St. Tel. 275-1385
(See Page 63 Buyers' Guide)

THOMPSON-ARTHUR PAVING CO., INC.
GENERAL CONTRACTING
MUNICIPAL IMPROVEMENTS - DRIVEWAYS - CONCRETE, MACADAM, BITUMINOUS PAVEMENTS
300 S. Benbow Rd., P. O. Drawer 840
Phone 274-5413

WHITLER REALTY & INSURANCE
Complete Real Estate and Insurance
1200 W. MARKET ST. (27403)
PHONE 274-2379
(See Page 127 Buyers' Guide)

HARRY D. KELLETT, Inc.
AUTHORIZED DEALERS
Dodge — Dart — Automobiles
DODGE JOB-RATED TRUCKS
(See Page 10 Buyers' Guide)
449 W. Market St.
Phone 275-9541

12

STAMEY ST -FROM 200 N BOOKER EAST 1 NORTH OF E MARKET

---ZIP CODE 27401
1908 MC LEAN'S SWEET SHOP CONFY
MC LEAN JOSEPH ● 272-7344
---N O'HENRY BLVD INTERSECTS
---MARSHALL INTERSECTS
2000 MICKENS IDA P MRS 275-0017
2001 PHILLIPS ELDRIDGE ● 273-2438
2002 BREWER WILLIE ● 272-1833
BREWER JESSE 272-1833
2003 HAZELL'S GROCERY 274-9580
2005 SCOTT BOYD C
---HUFFMAN INTERSECTS
---(NOT OPEN)
---SHAW INTERSECTS
2207 HARDY LEON H ● 273-0433
2209 GARRISON DEWEY L ● 275-6998
2210 VACANT
2211 HOPKINS NELLIE R MRS
2213 DEAN ALONZO A JR ● 272-0242
---WINSTON INTERSECTS

69

STARHILL CT -FROM 805 GREENWOOD DR EAST, 1 NORTH OF FRIENDLY RD

49

STARMOUNT DR -FROM 3300 W MARKET NORTHWEST AND WEST

---ZIP CODE 27403
3300 LUPTON CARROLL C ● 299-9255
3302 UNDERWOOD ROBT L ● 299-9456
3304 ZAUBER DAVID N ● 299-9226
3306 ROBINSON PAUL A ● 299-8287
3308 HUNT JOSEPH M JR ● 299-9034
3310 THOMPSON JOHN C ● 299-2618
---FORESTDALE DR BEGINS
3400 BARBER PERCY O ● 299-8432
3402 HAMPTON GEO C JR ● 299-8830
3404 HAMILTON CONRAD E ● 299-7238
---E BRENTWOOD RD BEGINS
---W BRENTWOOD RD BEGINS
3500 BOREN JOHN A ● 299-9324
3504 THOMPSON C HENRY ● 299-9349
3508 IRVINE JAMES B ● 299-8813
---WEDGEDALE AV BEGINS
3600 KOONTS ROBT H ● 299-6173
3604 KISER MOSE ● 299-7001
3606 CAIN MAE W MRS ● 299-7957
3608 DOGGETT JAMES A ● 299-8428
---KNOLLWOOD DR BEGINS
3700 MORRIS MARSHALL G JR ● 299-7392
3702 MERRITT J FRED ● 299-4204
3704 WEST CHARLES H ● 299-9346
3900 STARMOUNT CO REAL EST 299-2800
STARMOUNT FOREST COUNTRY CLUB 299-0425
STARMOUNT FOREST COUNTRY CLUB GOLF SHOP 299-0427
LAMB MARGT E MRS 299-2943
3910 BATES VICTOR ● 299-1144
3912 SNIPES RUBY B MRS ● 299-2417
3914 WIEGER CONRAD L ● 299-2128
3916 JONES ENEL A ● 299-2246
3918 GABRIEL GEO D ● 292-3484
3920 LAMBERT AMANDA P MRS ● 299-1754
3922 SULLIVAN WM H JR ● 299-0508
3924 NEESE DALLAS C ● 299-2506
3926 DAVIS CLEO A ● 299-0595
3928 LE BRUN BERNARD ● 299-5712
3932 DAVIDSON HERMAN L ● 299-0554

51

---MADISON AV ENDS
3938 MARUS ALDO F ● 299-8846
3940 HORNIG WM WALTER ● 299-0735
3942 VAN HISE OLIVER B JR ● 299-2391
---KEMP RD E BEGINS
---KEMP RD W BEGINS
4200 SMOAK S R ● 299-3407
4202 SHIELDS JOHN J ● 292-1206
4204 NICHOLS WALTER C ● 292-6719
4206 SPIELMAN DAVID ● 299-1595
4208 CHARLES FOIL V ● 299-3188
4210 SCHER HAROLD ● 299-3308
4212 COX ROBT H ● 299-0337
4214 RANKIN LAWSON A ● 299-1574
4216 KUSENBERG CARL D ● 299-0294
4218 TEAGUE RAY E INT DEC ● 299-0278
4220 BARKER G MARTIN JR ● 292-2434
4222 MIDDLETON HERMAN D ● 292-3323
4224 GRAY SYLVIA S MRS ● 299-1281
4226 HOLLINGSWORTH GEO M ● 299-3125
4228 HOLLIDAY FRANK R JR ● 299-0806
4230 STANFORD W ELMO ● 299-3270
---BATTLE RD BEGINS
4300 BOOTH ROY M ● 299-2285
4306 BAIN WM I ● 299-1158
4310 JOHNSON LEONARD L ● 292-2407
---NUT BUSH RD E BEGINS
---NUT BUSH RD W BEGINS
4500 MC ARTHUR ARTH L III ● 299-3198
4502 FREEMAN JOSEPH F ● 299-1239
4504 BLUM LESTER A ● 299-1381
4506 MENSING PAUL G ● 299-5617
4508 HENSON PERRY C ● 299-3247
4510 DUGAN EMMETT J ● 299-2050
4512 MITCHELL WM H 299-9066
4514 DODD R BURTON ● 299-1176
4516 BACCHUS RICHD E JR ●
4518 GARDINER JAMES G ● 299-1290
---WOODBOURNE RD BEGINS
4600 MAC FARLAND GEO C ● 299-2481
4602 SHELTON HERMAN C ● 299-2151
4604 KILKELLY THOS F ● 299-2741
---KEELING RD E INTERSECTS
---KEELING RD W INTERSECTS
4800 WRENN OSCAR I ● 299-2299
4802 REED FREDK N ● 299-2035
4804 TEMPLETON GEO S ● 299-8291
4806 BLICK RICHD ● 292-1785
4808 MURRAY WALTER R ● 299-4003
4810 ROSTHAL ROBT ● 299-3873
4812 COBLE P GILMER ● 299-0540
4814 LOWE MELVIN A ● 299-0747
4816 WATSON BILLY J ● 292-6951
4818 BROWN ROY B ● 299-2203
4820 WIMBISH LAKE W MRS 292-4052
4822 PEGRAM DOROTHY ● 299-8072
4824 HUBNER ROBT W ● 299-1209
4826 PHILLIPS SEYMOUR P ● 299-3066

69

---FRIENDLY RD INTERSECTS
4904 FADIS NICK ● 299-7892
4905 DEAL RICHD A ● 299-5390
4906 VACANT
4908 BATEMAN P BRUCE ● 299-3482
4910 FINLEY ED J ● 292-4922
---FOXCROFT RD BEGINS
4912 LITTLE WM B ● 299-2260
4913 ROGERS ROBT ● 299-2578
4914 RIGGSBEE JOSEPH A ● 299-1766
4915 SIMEONE ALF A REAL EST ● 299-3388
4916 COREY CALVIN B JR ● 299-1562
---PEBBLE DR ENDS
4917 SPARKS CHARLES A ● 299-1621
4918 WOOD JAMES J ● 299-2729
4919 LACY RICHD A III ● 292-2547
4920 SMITH CECIL E ● 299-2940
4921 CONTI ANTHONY A ● 299-4104
4922 HUBBARD PERCY J ● 299-1153
4923 RIZZO JOSEPH V ● 299-1423
4924 WOOD JOHN G JR ● 292-5180
4926 HARWELL FRANK W ● 299-4685
4928 MOOREFIELD ALF R ●
---PLUMMER DR ENDS

14

STATE ST (MC ADOO HEIGHTS)-FROM 2100 N ELM EAST

---ZIP CODE 27408
102 RITTER'S FLOWER SHOP 275-2256
RITTER ELDON W ● 275-2256
104 SMITH SUDIE R MRS ● 274-3368
108 RICH WM B 274-4235
---GEORGIA INTERSECTS
200 CHURCH OF GOD
208 PURVIS ANNIE C MRS ●
210 WATSON CHARLES G
212 APARTMENTS
2 RICHARD ANNIE D REECE LUTHER 275-1046
218 STATE STREET GRILL
219 VACANT
220 STATE STREET CLEANERS & LAUNDRY 272-8043
---ROSELAND INTERSECTS
300 CRIP & JOHN AUTO REPAIR CO 272-3954
301 SWINK'S SHOE SHOP REPRS
305 STAR THEATRE 272-8106
STATE STREET BEAUTY SHOP 275-2284
305½ LASHLEY CARL A ● 273-3563
307 KEATING JAMES W ● 273-5293
308 VACANT
309 JESSIE'S RESTAURANT 273-5293
---CHURCH INTERSECTS
400 TEXTILE JEWELRY CO 272-4922
401 VACANT
403 PUMP ROOM THE RESTR 274-9188
404 TEXTILE WORKERS UNION OF AM (AFL-CIO CLC) REPS 273-3187
407 BURNETTE HOME SUPPLY DRY GDS
408 THORNTON REFRIGERATION CO 274-3280
408½ APARTMENTS
7 EDWARDS ELSIE V MRS
8 MC INTYRE RALPH
9 FRYE NEAL P
10 NEWBY EVELYN
410 PAULINE'S BEAUTY SHOP 272-2722
411 CAROLINA BEAUTY SHOP 274-2609
412 WHITE OAK BEAUTY SHOP 272-1498
---PALM ENDS
414 SMITH J FLOYD 272-6813
---BRADFORD ENDS
501 MEDLIN JOSEPH M ●
504 HILL ADA A MRS ● 273-0656
512 ARRINGTON LILLIE C MRS
601 VACANT
---SHOBER INTERSECTS

20

STATE ST (REVOLUTION)-A CONTINUATION OF STATE (MC ADOO HTS)-FROM SHOBER EAST

---CHURCH INTERSECTS

Tom Boone
Tailors & Formal Wear
RENTALS
For Every Occasion
112 W. SYCAMORE ST.
Tel. 273-6617
(See Page 68 Buyers' Guide)

TATUM - DALTON TRANSFER CO.
STORAGE
CRATING — MOVING — MERCHANDISE HANDLING
311E. Washington St.
(See Page 152 Buyers' Guide)
Tel. 273-0537
Agents for United

LAMBETH CONSTRUCTION CO.

GRADING — WATER LINE — SEWER PIPE — DRAINAGE — CONTRACTORS

EQUIPPED WITH 2-WAY RADIO FOR BETTER SERVICE

1705 BATTLEGROUND AV. *(See Page 42 Buyers' Guide)* DIAL 273-0836

12

STEDMAN ST -FROM 1210 NORTH SALEM NORTH 1 EAST OF BOYD

---ZIP CODE 27401
400 VACANT
401 STALEY HURLEY E 272-7047
402 MOREHEAD JAMES
403 BROWN LEROY
404 STOCKS ROBT L
405 CORLEY JOHNNIE E 275-3615
408 BROWN MARY L MRS • 273-6036
409 MC NAIR MELVIN 275-4169
MC NAIR LULA M MRS DRSMKR
411 OGBURN LILLIE D MRS • 272-0295
412 HOLT DEWEY
416 CROSLAND WILLIE 273-4837
417 TATUM WILLIE 275-5487
420 HANNAH CARL
421 EPPS HELEN
424 VALENTINE ALBERT S
425 WILLIAMSON HARVEY P
---ALBANY INTERSECTS
---ATLANTA INTERSECTS
---ARLEE ENDS

36

STEPHENS ST -FROM 810 DALE EAST 1 SOUTH OF ROSS AV

---ZIP CODE 27406
904 HARRIS NEEDA H MRS • 275-3729
905 RUSSELL JOHN M • 274-8331
907 PATTERSON MATTHEW M • 274-8637
908 CRAWFORD CLARENCE C REV • 274-0053
909 WIKE CHARLES F • 273-6871
910 JUDD WELTON • 275-1542
911 WADDELL TROY H • 275-7063
912 WILLIAMSON CHARLES P • 274-8010
913 HANNAH JAMES M • 275-1506
914 RALEIGH LUTHER H JR • 299-9070
915 EARLE DORAN • 275-8849
916 VILLINES NATHL A • 273-7542
917 PACE THOS • 275-7046
918 RHODES SAML I • 275-7834
919 SHARPE CALDWELL P • 275-7366
920 MIKELLAS EDW K 275-1544
921 CANADY LOUIS E • 275-7434
922 LOVE MACK L • 274-4985
923 BURNETT HENRY S • 275-6701
924 BARBER ELLIOTT M • 272-7350
925 GRAVES JOHN W • 275-3619
926 HINSON CHARLES A • 274-8742
927 STEWART SAML 274-6981
928 ROBINSON VICTOR H 274-0200
929 POOLE HAROLD L • 275-5436
930 PARSONS JETHRO • 272-1590
931 BAKER JESPER • 272-0616
932 DAVIS MARVIN •
933 PHILLIPS CLARENCE H • 275-1376
935 COZART ULYSSES J • 275-7133
937 HILL JAMES C • 274-2965
939 ALLEN VAN S • 274-5120
---BENBOW RD INTERSECTS
---MARBORO DR INTERSECTS
1102 LOMAH BANNIE MRS • 272-0953
1104 HOYLE TIMOTHY
1106 SEMS HENRIETTA MRS • 274-6912
1107 ROBINSON LEWIS T • 273-6683
1108 YOUNG JAMES E 274-4978
1109 MOON ROBT F
1110 ANDERSON WM 273-9326
1111 JOHNSON ROSIE 275-0684
1112 HARGRAVES PATK A
1113 SUTTON GRADY 273-7524
1114 JONES BENJ F 274-8948
1115 PEARCE SANDORA B MRS • 273-3750
---MARBORO DR INTERSECTS
1200 YOUNG WILLIE L 272-4218
1204 RIED MILTON C • 272-3762
1207 MORROW CALVIN F • 274-2256
1208 SELLARS OTIS J
1209 WALKER P MACK • 272-6725
---ELLIS INTERSECTS
1301 STROUD VIRGIL C • 275-8051
1305 GRAVES NELLIE M • 275-1813

3

STERNBERGER PL -FROM 227 N GREENE WEST

12

STEWART ST -FROM 1001 LINDSAY NORTH

---ZIP CODE 27401
311 HOWELL CLIFTON O • 273-2669
---SALEM INTERSECTS
400 HAITH GEORGIA R MRS DRSMKR • 272-2574
401 ALLEN MONTIE L 275-5766
402 MEEKS REUBEN 273-4323
403 HAYES ANNIE L MRS • 273-2951
406 MOSS IRENE G MRS 275-7359
407 GILMER EVANDER M • 272-0759
408 CAUTHEN FREDDIE
409A HINTON MARY L MRS
409B BRUNSON DOROTHY G MRS 274-3902
410 SUMMERS JAMES 272-1520
411A FOUST CODELLA R MRS 273-7435
411B CUNDIFF HAROLD S 275-8103
412 AVERY FRED D JR • 275-4931
413 MILLING GUS • 273-9530
414 CALHOUN WM R • 272-2961
416 SHOFFNER HARVEY G • 274-1071
417 PARKS DENNIS E JR • 273-9646
418 GANT JOHN H JR • 273-6347
419 MARROW EUG 274-5348
420 HARVEY JAMES H 272-0702
421 NICHOLS DEBNEY • 273-3265
423 SIMPSON MARIE MRS 274-7043
424 NO RETURN
425 TAYLOR BLANCHE M MRS 275-5811
426 GRIFFIN HENRY L
427A SLADE MARY S MRS 273-3139
427B HERBIN MARY A MRS 272-1869
428 BALDWIN LETTIE J MRS • 275-7440
429 FLORANCE DAVID L • 272-8723
---ARLEE INTERSECTS
500 PAIRE VIOLET L MRS 274-6231
501 NO RETURN
502 WHITE MARY J MRS •
503 BARRETT CHARLES E • 273-8888
504 GARRETT LUCIUS • 273-9705
506 ANDERSON JACK 275-1133
507 SMITH WALTER D • 273-7414
508 WRAY ANNIE B MRS • 274-1485
510 KITT JOE • 274-4296

21

STIRLING ST -FROM 1300 WALKER AV SOUTH 3 EAST OF AYCOCK

---ZIP CODE 27403
500 CREGER HOWARD W • 273-3354
502 SWAIM R ALAN •
502½ SWAIM SARA M MRS •
504 RUDD RUTH H MRS • 272-8625
506 KECK RAYMOND C • 272-9789
507 ELLIOTT CLAYTON S • 274-5866
508 NO RETURN
510 NELSON JOHN R 274-1352
511 BAPTIST STUDENT HOUSE (W C U N C) 272-8774
512 CHEEK ALMA F MRS • 273-5906
515 MC LEAN JULIAN J 272-8528
BROCKMAN MAMIE T MRS BABYSITTER
516 WILLIAMS JAMES L 274-2722
517 ADAMS E MEL 273-0023
518 HINSON MILDRED M MRS • 272-7548
---THETA INTERSECTS
519 GARNER HUBERT L
520 POOLE MAURICE F • 272-7943
520½ KIVITT PAULETTE
521 PAUL CHESTER A • 272-3443
522 CANEEGA JOHN L JR • 272-7891
523 WHITLEY FERGUSON G • 274-9824
524 DOSS CHARLIE B • 272-3251
525 HENSON ROY W 274-9877
526 COBLE JOHNSIE N MRS • 275-7535
527 VACANT
528 APPLE SUE M MRS • 272-7710
530 PEEDEN ELSIE W MRS • 273-3138
532 HOLT ROGER M • 272-9901
---SPRING GARDEN INTERSECTS
609 JORDAN DAVID P • 273-3292
610 APARTMENTS
A HOOPER MARY F 275-0100
B VACANT
C KEELING PEGGY
D MARSH BETTY L 273-2172
611 APARTMENTS
1 ARMISTEAD SHEILA J MRS 274-4854
2 DUNMAN IRENE C MRS 272-8263
3 EARLES MEARLE N
612 OSBORNE HERBERT N 273-9975
613 APARTMENTS
B NO RETURN
C PHILLIPS LYNN R
D VACANT
615A ROBINSON DIANE G MRS 273-5848
615B CONWAY JOHN T 274-2055
616 TAYLOR ELLA L MRS • 274-6172
618 HARE ERNEST E 275-3688
619 GREENSBORO BAG CO INC WHSE NO 1
620 GREENSBORO BAG CO INC WHSE NO 2
621 GREENSBORO BAG CO INC 275-1693
---COOPER'S LA INTERSECTS
---OAKLAND AV INTERSECTS

61

STOKES ST -FROM 3510 EUCLID SOUTH 2 EAST OF MERRITT DR

---ZIP CODE 27407
1600 KIMBRELL GEO C 292-3204
1601 PENNINGTON WALTER M • 299-1075
1602 JOHNSON FRED V • 299-3778
1603 DAVIS AUBREY L 299-0418
1604 KELLY PATK B JR • 299-2167
1605 WILLIAMS KIRBY C • 299-0264
1606 VACANT
1608 BRIM TROY M JR • 292-6225
---CARRINGTON ENDS

48

STONE CT -FROM 1107 PISGAH CHURCH RD NORTH 3 EAST OF LAWNDALE DR

HAWKS TRADING POST

AUTOMOBILES

New
Used

Buy - Sell
Trade

See Us Before You "SWAP"

722 S. Elm St.

Phone
275-7861

(See Page 14 Buyers' Guide)

Smith's
Ranch Motel and Ranch Restaurant

Members AAA

60 Bedrooms
All Wall to Wall Carpets
Telephones
Television
Air Conditioning
Swimming Pool
Restaurant and Canteen Room
Meeting Rooms Up to 250 People
13 Acres Landscaped Ground

One of the Finest Motels in the South

Tel.
272-0182
2210 S. Ashe St. and U. S. Hwy. 220

½ Mile N. Hwys. 29, 70, 421 and Interstate Hwys. 85 and 40

(See Page 104 Buyers' Guide)

GREENSBORO AWNING CO.

RETAIL — MANUFACTURERS — WHOLESALE

- Aluminum Awnings
- Aluminum Storm Windows
- Jalousies
- Aluminum Storm Doors

CAPITOL

1043-45 Oakmont Ave. (ORD)

Dial 275-5389

RICHARD LOVE REALTY COMPANY
DESIGNERS AND BUILDERS OF DISTINGUISHED HOMES
Love Building, 440 West Market Street
Telephone 273-8632

TRULOVE ENGINEERS INC
Engineering
Land Surveying
Real Estate Planning
Real Estate Development
Topography
Water Works
Sewerage
112A N. GREENE ST.
P.O. BOX 577
TEL.
275-5416
274-7037
(See Page 64 Buyers' Guide)

FORBIS and DICK FUNERAL SERVICE
"Service Above Self"
Ambulance Service
1118 N. ELM ST.
(See Page 72 Buyers' Guide)
DIAL 275-8408

38A

STONE ST -FROM HOLT AV WEST 2 SOUTH OF E BE

54

STRATFORD DR -FROM 2801 PINEDALE RD NW & W 1 W OF BATTLEGROUND RD

---ZIP CODE 27408
2600 ANDREWS OTIS B JR ● 288-1865
2601 ALLEY WM G ● 288-2031
2602 OSBORNE P IRVIN ● 288-3007
2603 DUNHAM SELMA H MRS ● 288-1745
2604 HAYNES WM P JR ● 288-1129
2605 CAPPS GEO C ● 288-1515
2608 MITTELSTADT BILLY O ● 288-1642
2610 WISEMAN LON H ● 288-1241
2611 ROGERS JULIAN R ● 288-2767
2612 COBB ESTELLE P MRS ● 288-2017
2613 VACANT
2614 SIENKIEWICZ BUR SHIRLEY ● 288-2889
2621 VACANT
2623 KEMP GEO W JR 288-2631
2625 ROBERTS DOUGLAS A 288-2743
2626 SCOTT SAM C ●
2627 JAMES CARLTON L ● 288-1997
2628 JONES CLARENCE ● 288-2525
2629 ROBERTSON JAMES M ● 288-2542
2630 JOHNSON W BYRD ● 288-3907
2635 HEDRICK FRED S ● 288-1379
2638 MARTIN FLOYD H ● 288-2939
2641 SPRINKLE ALONZO H ● 288-2856
2642 OLIVER WOODROW W ● 288-1105
---DAVID CALDWELL DR INTERSECTS
2700 CRAVEN WM V ● 288-4124
2701 KING CLAUDE K ● 288-2529
2702 KERR ALBERT W ● 28-8172
2703 UPCHURCH WM L ● 288-3054
2704 VAUGHN W R
2705 SCOTT WALTER W ● 288-3963
2706 SALE NORMA C MRS ●
2708 FOUST BERNARD A ● 288-3477
2710 MC FARLAND CAREY L ● 288-2335
2711 DEATHERAGE CLYDE R ● 288-2578
2712 DANIEL BILLY G ● 288-1332
2713 FIELDS SHELTON L JR ● 288-1644
2714 CAMPBELL CLARENCE G ● 288-2854
2715 EATON LARRY ●
2716 MC GINLEY JAMES E ● 288-1066
2717 BENNETT CHARLES E ● 288-2016
2718 HENDERSON VIRGIL E ● 288-2346
2719 BOHACHECK MICHL ● 288-2619
2720 FRIDDLE NANNIE MRS ● 288-2367
2721 BURNS ROYCE 288-1638
2722 RICH BOYD L ● 288-1306
2723 MIDDLEBROOK BOBBY S ● 288-4141
2724 HARDEMAN LEROY B ●
2725 BRYANT CARLTON L ● 288-3021
2726 HOLT WM N ● 288-2502
2727 MARTIN JAMES L ● 288-2644
2728 BOSTICK MACIE H MRS ● 288-1548
2729 FRIDDLE CLYDE R ● 288-2745
2730 VACANT
2731 BATTEN MARY D MRS 288-2376
2732 ORE DAIVD S 288-2468
2733 INGRAM ROBT H ● 288-1223
2734 BEAM GERTRUDE C MRS ● 288-2729
2735 HOPPER SANFORD G JR ●
2737 GORDON LLOYD P ● 288-2371
---CRESTWOOD BEGINS
2800 HANSON DER HONG 288-2670
2801 RILEY ARCHIE L ● 288-2480
2802 BLEVINS SAMMY L ● 288-2217
2803 BLEVINS BONNIE BEAUTY SHOP
DOUGLAS MARY N MRS ● 275-7960
2804 HARRELL JIMMY M ● 288-1159
2805 RUSSELL BESSIE F ● 288-2946
2806 EDWARDS BILLY G 288-1283
2807 DAVIS WM M 288-1107
2808 CROFTON WM H ●
2809 PENLAND SARAH 288-4362
2810 TURNER ROY S ● 288-2991
2812 TATE LEABURN C ● 288-3081
2813 JOYNER ROBT W ●
2814 FENN JAMES J ● 273-7564
2815 BOYST JAMES O ● 288-1815
2816 TURNER HAL N ● 288-1431
2817 BEATTY WM R JR ● 288-2349
2818 LEGGETT GEO R ● 288-2831
2819 CHESNUTT RICHD S ● 288-2675
2820 SAUNDERS RAYMOND ● 288-3723
2821 COLLINS WILLIS D ● 288-1130
2822 LOMAN CARL O ● 288-3048
2823 BERRY CLARENCE D ● 274-8131
---EDNEY RIDGE RD INTERSECTS
2900 DODSON CHARLIE L ● 288-4158
2902 MAGDA FRANK J ● 288-3463
2903 CLARK JAMES E
2904 MONROE LETCHER W ● 288-3679
2905 BRYANT HAROLD W ● 288-3127
2906 MEADE JACK R 288-1365
2907 BEAM WM D ● 288-3458
2908 DUNN ROBT C ● 288-2404
2909 SMITH FREDK C ● 288-1402
2910 PRICE ROY P JR ● 288-2941
2912 COSPER GRADY E ● 288-3893
2914 SCOTT ROBT M ● 288-2855
3000 CHEEK A WAYNE ● 288-2213
3002 COOPER WM G ● 288-1316
3004 WATKINS R LEWIS ● 288-4080
3005 COX JOSEPH B ● 288-4771
3006 DUPREE OTHA L 288-2980
3007 BARBOUR JESSE M ● 288-1814
JOYCE JESSIE H ● 288-4877
3008 ALLEN BATTLE S ● 288-2234
3009 CLEGG J W ● 288-2355
3010 LUEBBEN DALE J ● 288-2029
3011 MAYO PAUL JR ● 288-4113
3012 WILLIAMSON ARTH J ● 288-2488
3013 RAY A GRAHAM ● 288-2268
3014 GORDON CHARLES T ● 288-1868
3015 HAMLET STEPHEN B JR ● 288-2244
3016 LAWRENCE FRANK ● 288-4056
3017 WAMPLER JOHN W ● 288-1773
3018 MIMS FRANK ● 288-1330
3019 CRAYTON LEE ● 288-4237
3020 SHEARIN ROBT H ● 288-3636
3021 ATKINSON JAMES C ● 288-2916
3022 JOHNSON RALPH E ● 288-2176
3023 PRICE CARL L ● 288-1176
3024 WALTHALL RICHD S ● 288-1118
3025 BRADHAM LARRY C ● 288-3644
3026 SMITH RONALD J ● 288-2150
3027 GAITHER HENRY ● 288-2874
3028 REDMAN ROGER S ● 288-2106
---NATHANIEL RD INTERSECTS
3100 BRANSON JAMES E ● 288-1617
3101 HOUCHINS ROBT B ● 288-2078
3104 KAMODA DAVID F ● 288-2739
3105 HUDSON CHARLES D ● 288-1405
3106 VACANT
3107 STARKE WM E ● 288-1246
3109 WARNER GEO T ● 288-3597
---BROOKCLIFF INTERSECTS

1

SULLIVAN ST -FROM 900 CYPRESS EAST 1 SOUTH OFF BESSEMER AV

---ZIP CODE 27405
---5TH AV ENDS
---SUMMIT AV INTERSECTS
914 U S P O (SUMMIT STA) 275-9111
---PARK AV INTERSECTS
1000 VACANT
1001 PHILLIPS MICHL R 275-8038
1003 PERRY HAROLD W
1005 PUGH NANCY J
1006 BENNETT DRED F
1007 BLAKE TURNER
1008 ULREY DAVID G
1009 MARSHBURN WILL J 275-0078
1010 GARRISON DALE G MRS
1011 COOKE DWIGHT K 273-3886
1013 TILLEY LILLIAN M 274-8119
1015 MEDLEY CLEMENT E 275-8733
1017 VACANT
1019 VACANT
1021 VACANT
1023 BROOKBANK ELWOOD E
1025 WRAY HENRY
---HOMELAND AV ENDS
1027 COLE DAN W 275-4978
1028 FUN DONNIE 273-8341
1029 KISTLER DENNIS 273-6894
1030 MURPHY HERMAN E
1031 MORRISON WM N 274-2536
1032 BRADY COY
1033 OLDHAM WM 274-9760
1034 SHUFORD BEATRICE M 274-8453
---CIRCLE DR BEGINS
1036 MATHIS JAMES W 274-4018
1038 BOZOVICH DAVID 273-2768
1040 VACANT
---DEWEY ENDS
1042 LACKEY WM D 275-9037
1046 WILSON EDWINA C MRS 274-0698
1047 FERGUSON LARRY D 273-2984
1048 MAY LARRY M
1049 DUNBAR JEANETTE S MRS
---CIRCLE DR ENDS
1050 NICHOLS LUTHER
1051 VACANT
1052 ANGEL EDW A 274-2395
1053 BROWN HELEN S MRS
---LAUREL ENDS
1055 WATSON DAVID H 272-2508
1057 GAY HORACE T 274-3995
1059 BUMGARDNER ANN
1061 VACANT
1063 DOTSON BREDDY R 273-6188
1065 CHURCH MARY C
1067 HARRIS CARL B 275-8822
1069 KING E LOUISE
1640 DIXIE QUILTING CO PLANT NO 2 273-1994
---POST BEGINS
1648 TALLON'S LTD UPHOLS 275-2534
1658 HARRISON-WRIGHT CONSTRUCTION CO
1660 ROBERTS ELECTRIC CO CONTRS 275-8530
---WINSTON INTERSECTS
1700 HUFFMAN P T TRANSFER INC 275-1621
---HUFFMAN BEGINS
---WINSTON INTERSECTS
1801 CAROLINA WELDING SUPPLIES INC 275-0400
1803 SOUTHERN MECHANICAL PRODUCTS WHSE
1805 SIMPSON DISTRIBUTING CO (WHSE)
1810 ASSOCIATED TRANSPORT INC 272-1388

AMERICAN RUG CLEANING CO.
Rug Cleaning By Bigelow Method — Carpet Cleaning At Home
(See Page 29 Buyers' Guide)
4419 Lawndale Drive
Tels. 288-3586 and 288-4329

CADILLAC
OLDSMOBILE
601 E. Bessemer Av. and Percy St.

(See Page 6 Buyers' Guide)

Sales and Service
Phone 275-9641

SULLIVAN ST--CONTD
1812 SOUTHERN MECHANICAL PRODUCTS CO 272-3176
1815 METCO PRODUCTS INC STEEL FURN MFRS 275-6171
---WAREHOUSE BEGINS
1900 SALVAGE DISPOSAL CO 274-3449
1910 GENERAL UTILITIES SERVICES INC TEL LINE CONSTN 275-9696
ROUTH L W CONSTRUCTION CO POWER & TEL LINE 275-9696
ROUTH SERVICE & SUPPLY CORP REAL EST 275-9696
---UTILITY BEGINS
1911 COVIL INSULATION CO 275-2894
COVIL SALES INC INSULATION MATERIALS 275-2894
---GOLDSBORO ST BEGINS
1920 GENERAL METALS (FARM EQUIP DIV)
---RALEIGH ST BEGINS
2103 MODERN METAL PRODUCTS CO 274-2441
---ENGLISH INTERSECTS
2203 GUARANTEED SUPPLY CO INC BLDG MATERIALS 273-3491
SACHS REALTY 273-3868
SIGNS INC OUTDOOR ADV 273-0865
2204 FULLER H B CO OF GA GLUE MFRS 272-6163

67

SUMMERGLENN CT -FROM 4100 SUMMERGLENN DR E 1 NORTH OF KILLARNY DR

---ZIP CODE 27406
4100 DICKINS JAMES A • 292-5948
4102 STEVENS ROBT E
4103 HARRINGTON ALBERT L • 292-6319
4104 BOWEN FLOYD •
---SUMMERGLENN DR INTERSECTS

67

SUMMERGLENN DR

4100 MOORE GLENN H • 292-2106
4101 OSBORN RUSSELL S • 292-3161
4103 SMITH L KEITH • 292-2140
4105 HAWKINS MELVIN W • 292-1704
4107 WILLOUGHBY GRADY •
4108 BURRIS FRANKLIN C • 292-0644
4109 MINSHEW HUGH F 292-2342
4110 MARLOW BOYCE F • 292-4046
4111 WHITE ROBT J
4113 EUBANKS C WM
METZ ROBT J • 299-3309
4114 REESE A WESLEY • 292-5787
---SUMMERGLEN CT BEGINS
4116 KIRKMAN THOS E • 292-2284
4117 CANADY WM M • 292-6338
4118 VACANT
4119 MOORE JOSEPH L • 292-6638
4120 VACANT
4122 BELL LAMAR S •
4124 HOLLEMAN DALLAS R • 299-9580
4123 VACANT

10

SUMMIT AV -FROM 300 CHURCH ST NORTHEAST 2 NORTH OF ELM ST

---ZIP CODE 27401
200 COLE'S RADIO TV DRIVE-IN REPRS 275-5759
201 KAPLAN APARTMENTS
MORRISON JOHN W 275-5166
203 KIRKMAN REBECCA A MRS NURSE 272-2729
205 ELLISON DOROTHY
207 PAGE JOSEPH M 274-8690
217 MORRISON'S SHOE SHOP 272-8987
219 VACANT
221 BAKER'S USED FURN (STGE)
223 SUMMIT CURB MARKET GROS 274-9407
225 KINNEY-KEESEE OFFICE SUPPLY INC STGE
231 VACANT
235 GREENSBORO BILLIARDS 274-9113
240 PURE OIL SERVICE CITY GAS STA 274-6062
241 BETTER BRAKE SHOP 274-1580
---HENDLEY ENDS
248 MC SPARRAN J G • 272-6407
250 NATIONAL PEST CONTROL 275-3347
250½ WEBSTER ROY V
252 FINE HOME SUPPLY INC 272-5018
254 FLETCHER JOHN T
254½ APARTMENTS
AV NO RETURN
3 TURNER B T
4 GUYER BLAIN C
5 VACANT
7 VACANT
256 QUALITY WHOLESALE FLORIST INC STGE
---SOU RY (OVERPASS)
---CHESTNUT INTERSECTS
---ZIP CODE 27405
351 MURPHY CORP (SPUR OIL DIV) GAS STA 272-9158
400 QUALITY WHOLESALE FLORIST INC 273-8236
410 PET MILK CO DAIRY PRODUCTS DIVISION WHOL 272-6131
420 SUMMIT MOTORS USED CARS 273-5136
---PERCY INTERSECTS
500 HANCOCK'S SUNOCO 275-4686
504 BARNES ELIZ H MRS FURN RMS • 273-1691
506 APPLE RICHD G 275-4600
508 PSYCHAS LOUIS S • 272-2681
510 BREWER EMMA G MRS • 272-3720
511 APPLE HOUSE RESTAURANT 274-9594
513 AMERICAN DRY CLEANERS 273-4177
515 APARTMENTS
1 CREWS MAUDE G MRS • 272-6687
2 GREESON LUCY H MRS 275-3440
3 SHERRILL HELEN C MRS 274-7761
4 BEATTY ELIZ C 272-2398
516 SHEPHERD JACOB N 272-4630
518 HOLT APARTMENTS
1 ROBINSON JO 273-8786
2 MC COLLIM MOZELLE L MRS
3 GLASCOCK BESS H MRS 272-4279
4 ANDERSON A E
519 GREESON HUBERT C • 274-8793
520 LIFE INSURANCE CO OF VIRGINIA 273-5586
---CHARTER PL INTERSECTS
600 APARTMENTS
1 BOSTIC SALLIE B MRS
2 CAPEK MFRS AGTS 274-7068
3 SUMMERS TREVA
4 SHATTO GEO F
5 LANE WANDA
6 VACANT
603 NO RETURN
604 SHEA RUTH K MRS • 272-9426
TAR HEEL MANOR THE FURN RMS 272-9426
605 APARTMENTS
1 VACANT
2 VACANT
606 ALEXANDER REALTY CO 274-7186
ALEXANDER EUGENE H
607 BORUM MARJORIE L MRS • 275-3849
MONROE ORVILLE N 275-4886
607½ PERRITT JACK
608 GODFREY WM B 272-9814
609 OZMENT APARTMENTS
1 OZMENT EVELYN W • 274-4503
2 BAKER FRANK
3 DAVID SARAH F 274-2750
4 ADKINS PAUL
5 BOGAN FLOYD
6 JONES BILLY L
610 GREENSBORO INSURANCE CORP GENL 275-2541
GREENSBORO MUTUAL INSURANCE AGENCY 275-2541
SAINT PAUL INSURANCE CO INS 272-9826
LIFE INS ASSOCIATES INC 273-3653
611 MC DANIEL'S ROOMING HOUSE
MC DANIEL BESSIE MRS
612 MURPHY LOIS P MRS • 273-1595
619 ISELEY ALF H • 272-3981
623 SWIFT WILLIE C MRS FURN RMS 274-1790
627 VACANT
628 MURPHY'S REST HOME 272-3327
---BAGLEY INTERSECTS
701 VACANT
703 APARTMENTS
1 LONG MOZELLE W MRS 272-7085
2 CROWDER JAMES 274-6104
3 LEH GEO C 272-3775
4 WINECOFF FRED W 272-3010
5 COLE BOBBIE
704 REAVIS IMA T MRS • 272-2515
705 APARTMENTS
1 TAYLOR VICKI 274-5569
2 BUTLER H OLIN
3 NABORS VIRGINIA S MRS 273-6084
4 BAILEY CLAUDE
5 VACANT
706 HARRIS ROSA T MRS
EAGLE LEONA S MRS
707 DUNCAN LEWIS E
EATON W C
THORE JOHN F
708 XEROX CORP LEASING & RETAILING COPIERS 275-0204
711 APARTMENTS
1 THOMAS BARBARA A MRS
2 JEFFERSON LILLY
3 COLLINS ANGIE T MRS
4 YOUNG CURTIS L
712 VACANT
713 APARTMENTS
1 HARLEY RUTH T MRS 272-5435
2 SCHOOLFIELD CARL L • 275-4341
3 VACANT
4 VACANT
714 SOUTHLAND LIFE INSURANCE CO 272-4272
715 STERNBERGER BUILDING
COUNTY WELFARE DEPT 275-2881
720 GLOVER BILL B ARCHITECT 275-4882
100 SZOSTAK,BOLESLAW CONS ENG 273-3056
---DEWEY INTERSECTS

MOORE MUSIC CO.,Inc
PIANOS
ORGANS
INSTRUMENTS
615 W. Market St.
Dial 274-4636
(See Page 107 Buyers' Guide)

COBLE & FARRELL CONSTRUCTION CO., Inc.
COMMERCIAL AND RESIDENTIAL BUILDING
Custom Built Kitchens—Home Improvements—Rusco Windows
Storm Windows and Doors—FHA-VA and Bank Financing
2906 E. MARKET (See Page 47 Buyers' Guide) TEL. 272-8129

CONVENIENT
Battleground Branch
1804 Battleground Ave.
Lewis Street Branch
122 E. Lewis
Installment Loan Dept.
104 N. Elm St.

Greensboro's
FIRST UNION NATIONAL BANK OF NORTH CAROLINA
(See Page 20 Buyers' Guide)
NORTH CAROLINA'S FAMILY OF HOME TOWN BANKS
Greensboro Main Office - Southeastern Building
105 E. Market St., P.O. Box 3468
Dial 274-3201 (All Depts.)

BRANCHES
Summit Shopping Center Branch
926 Summit Av.
Spring Garden Branch
3101 Spring Garden
Farm Service Dept.
122 E. Lewis

DIAMOND CAB CO. OF GREENSBORO, Inc.
AND
BLUE BIRD TAXI OF GREENSBORO, Inc.
RADIO DISPATCHED - COURTEOUS DRIVERS
OUR PRICES ARE THE SAME IN ALL KINDS OF WEATHER
AIR PORT RATE 1 to 5 PASSENGERS $4.50
Office 229 E. Sycamore St. (See Page 145 Buyers' Guide)
Dial 272-5112

Southern Life
INSURANCE COMPANY
Established 1927
Home Office: Southern Life Bldg. 330 S. Greene St., Dial 275-9681
General Agent: 338 N. Elm St., Dial 275-8593
(See Page 90 Buyers' Guide)

SUMMIT AV--CONTD
801 GENERAL MOTORS ACCEPTANCE CORP 275-7611
MOTORS INSURANCE CORP 274-6361
GENERAL ELECTRIC CO SLS OFC 273-3479
206 HOSPITAL CARE ASSOCIATION INC OF DURHAM NC 272-4791
SOUTHWESTERN LIFE INSURANCE CO 275-6439
VACANT
VACANT
804 METROPOLITAN LIFE INSURANCE CO OF NY 275-0251
807 DIXIE CAR RENTAL SERVICE INC 275-7208
TILLEY REAL ESTATE 272-7949
GREENSBORO PAVING 272-7949
808 MOSS EDGAR A 272-0672
MOSS DOG SHOWS 272-0672
MOSS FEATURE SYNDICATE ADV 272-0672
809A HARNED ROBT J DENTIST 272-4193
810 HAYES CURTIS E ● 274-4300
811 HARLEYSVILLE INSURANCE 274-7674
817 MIDTOWN HOTEL COURT MOTEL 275-8693
---SULLIVAN INTERSECTS
900 SUMMIT SHOPPING CENTER
MC CLURE'S RESTAURANT 272-2637
901 NOTRE DAME HIGH SCHOOL 275-7908
SISTERS OF NOTRE DAME CONVENT CONVENT
908 GLIDDEN PAINT & DECORATING CENTER 274-0507
910 STRAUGHAN'S BOOK SHOP INC 273-1214
912 BRIDGES FURNITURE CO BR 272-6114
920 VACANT
926 FIRST UNION NATIONAL BANK OF NORTH CAROLINA 274-3201
928 MERIT SHOE CO INC
930 FLEISHMAN'S CLOTHING CLOSET 275-2687
932 ROSE'S STORES INC 274-8642
936 BENLEE'S WOMEN'S CLO 274-9827
940 THALHIMERS 274-4661
944 A & P FOOD STORES BR 272-9381
946 GUILFORD DAIRY BAR ICE CREAM 272-9542
948 VESTAL'S FLORIST & GIFTS ● 275-7272
950 DAILY MAID BAKERY 274-2021
952 EDMONDS DRUG INC 274-1585

42

---BESSEMER AV INTERSECTS
1000 NORTHEAST SHOPPING CENTER
COLUMBIA LAUNDRY CO (BR) 273-7625
1002 ECKERD'S DRUG STORE 275-7644
ECKERD'S DRUG STORE (OFC)
1006 SPROUSE HARDWARE CO INC 273-3871
1008 BRYSON FLORIST 274-6325
1010 CAROLINA CAMERA & MUSIC CENTER 275-6202
1012 LAURIE'S SPORTS WEAR WOMEN'S CLO 273-9784
1014 WOOLWORTH F W CO DEPT STORE 272-1597
1020 GRANT W T CO (BR) DEPT STORE 275-3742
1026 MILES SHOES 272-9141
1028 BONANZA SIRLOIN PIT 274-0709
1030 KAY JEWELRY CO (BR) 275-1675
1032 PRAGO-GUYES INC (BR) WOMEN'S CLO 273-1957
1040 BIG BEAR SUPER MARKET (BR) GRO 275-5702
1046 NORTHEAST TEXACO SERVICE 275-5666
1048 SOUTHERN DISCOUNT CO LOANS 275-0572
1050 TODDLE HOUSE THE NO 3 RESTR 274-9519
1054 NORTHEAST SHELL SERVICE 274-9539
---WENDOVER AV INTERSECTS
---3D ENDS
1100 HOT SHOPPES INC RESTR 275-9561
1101 MC DONALD'S HAMBURGERS 274-7328
SPEEDEE FOOD CORPORATION RESTR 274-7328
1103 HAROLD'S SUNOCO SERVICE 274-9168
1107 LIBBY HILL SEAFOOD RESTAURANTS INC NO 4 272-2102
1108 SUMMIT PHILLIPS 66 SERVICE STATION 274-9105
RALEIGHS USED CARS 274-9105
1109 PITNEY-BOWES INC POSTAL METERS 275-9558
1111 NORTH CAROLINA NATIONAL BANK (BR) 275-1603
1115 WRENN C E ESSO SERVICENTER 275-3226
1118 OAKS MOTEL THE 272-0105
---4TH INTERSECTS
1200 CHANDLER SQUIRE S ● 273-9548
1201 HOME FEDERAL SAVINGS & LOAN ASSN OF GREENSBORO 274-3284
1201B BURGER KING 273-8004
1202 EVERHART VESTER ● 273-1490
1203 NICHOLSON MAX M ● 274-6533
1204 MORRISON BENJ F ● 274-4896
1205 BEAVER R MERLIN ● 272-2182
1206 SUTTENFIELD CONWAY H ● 274-6261
1207 TEAGUE RAYMOND L ● 273-9550
1208 WHITELEY CLIFTON F ● 275-7197
1209 GARDNER JESSE B JR ● 274-5979
1210 DAVIS J HOWARD ● 273-5357
1211 HARVELL CHARLES E ● 274-6969
1212 WOOD MILTON L ● 272-5325
1213 NO RETURN
1214 HARDY KATY S MRS 274-5306
1215 HANNER JOHN W ● 272-6677
1216 HARRISON HENRY T JR ● 273-7026
1217 FOWLE MARY P MRS NOTARY PUB ● 274-3480
1218 JONES CLARENCE H ● 274-5368
1219 ARMFIELD FRED S ● 275-4609
1220 HUNTER WILLIE L ● 272-3230
1221 GARDNER FRED K ● 275-3141
1222 HENDERSON JANIE S MRS ● 274-4923
1223 WALTERS CLYDE C ● 275-7932
---MEADOW INTERSECTS
1301 HOLYFIELD DONNIE V MRS ● 274-7390
1302 REID WM JR PHYS 274-4001
PATTERSON,C E DENTIST 272-0861
1303 ANGEL HAROLD M ● 272-0587
1305 GIBBS PHILIP H REV ● 272-4417
1307 PRIMM GERALD C REV 273-7417
1309 COLLINS NASH R ● 274-6638
1311 CARCHETTI SALVATORE L ● 274-7587
---BANGLE BEGINS
---WOODSIDE DR ENDS
1400 PEARMAN CHARLES S ● 274-6894
1401 PROXIMITY SCHOOL 272-3402
1402 BRYANT WM E ● 273-2941
1404 TEAGUE GARY J ● 274-7386
---TEXTILE DR INTERSECTS

18

---TEXTILE DR INTERSECTS
1500 MYRICK JAMES A ● 272-3228
1501 GARDNER JESSE B ● 272-3089
1502 BAILEY IRVIN O ● 274-4185
1503 BAYNES TROY W ● 274-1528
1504 BRADY EDW L ● 273-2288
1505 RUDD J FRANK ● 273-5292
1506 GARDNER WALTER E ● 275-3170
SYBIL'S BEAUTY SHOP 275-3170
1507 LACKEY H JACKSON ● 273-1078
1508 JENKINS EUG A JR ● 275-5783
1509 GARNER HOWARD L ●
1510 EASON DUANE H 273-3725
1511 BATEMAN FAY S MRS ● 273-2229
1512 CAMPBELL CHARLES F ● 275-4668
1513 SCOTT BESSIE E ● 273-2103
1514 DIXON CARL L ● 274-5063
1515 OAKES DAVID D ● 272-9794
1517 KINNEY CARL W ● 274-3932
1519 JONES FANNIE B MRS ● 272-9976
1521 PURITT SANFORD A ● 273-1062
1523 STEELE FRED B JR ● 274-4223
1525 STRAUGHAN WM A ● 273-8636
1527 MAYS GARLAND D ● 274-2864
1529 BRADY HERMAN M ● 273-6762
BRADY ROSE BEAUTY SHOP 273-6762
1531 STALEY WALTER W ● 274-4237
1533 STANFIELD RAYMOND J ● 274-4344
1535 YOW FANNIE S MRS ● 274-4703
1537 STUTTS ROSA L MRS BABY SITTER ● 273-8734
1539 MANESS ARCHIE E ● 274-2813
1541 KELLER JAMES E ● 274-7836
1543 BRADY JAMES V ● 274-1704
1545 ALLRED WALTER E ● 275-4395
1547 HAITHCOCK T GRADY ● 274-4213
---BOONE BEGINS
---DENIM RD BEGINS
1600 WALL JOSEPH H ● 274-3380
1602 THORE ELECTRONICS REBUILDERS OF SPEAKERS
THORE RALPH E ● 274-5964
1604 ALLEN JASON A ● 275-4009
1606 SAUNDERS ARCHIE L
BUTLER GEORGE W 275-5647
1608 OZMENT TILE & FLOORING CO CONTRS 273-2878
OZMENT JULIUS M ● 273-2878
1610 GANT CLARENCE J ● 275-2502
BURCHETTE WM R 273-6543
1612 BROWN PAUL L ● 274-8946
1614 MAY ROBT B ● 274-3744
1616 LOVE RAY D ● 273-4886
---O'HENRY BLVD INTERSECTS
---NORTH BUFFALO CREEK BRIDGE

22

---13TH BEGINS
2300 LEONARD ROBIE W ● 275-1166
2302 TUCKER ROBT W ● 274-1598
2304 BUSBY FURMAN ● 272-1559
---14TH INTERSECTS
---15TH INTERSECTS
---16TH INTERSECTS
---17TH INTERSECTS

THESE WILL BE YOURS
$1.00 $1.00 $1.00
FOR EACH APPROVED NEW CUSTOMER YOU SEND US
AMERICAN CREDIT CO.
AUTO LOANS
200 N. EUGENE
TELS.
272-4189
AND
274-8332
(See Page 15 Buyers' Guide)

Furniture
Carpets
GUILFORD GALLERIES, Inc.
Draperies
Accessories
Interiors
341-363 N.Elm St.
(See Page 76 Buyers' Guide)
Tel. 274-5478

BERRY'S, Inc.
Your Authorized Quality Mercedes-Benz and Studebaker Dealer
Triumph and Rootes Group
Sales — Service
MERCEDES - BENZ
801-811 S. ELM ST.
STUDEBAKER
DIAL 273-8241 and 272-4573

SUMMIT AV--CONTD
2700 GANT RAYMOND L ● 273-0777
2702 KIGER WM P ● 273-0372
2704 MOORE RALEIGH A ● 273-9580
2706 WOOD JERRY L
---18TH BEGINS
2800 KOGUTKIEWICZ HENRY C ● 272-1292
2802 BAKER JOE R 275-4046
2804 HIPPS JOHN E ● 275-7081
2806 FULLER JOSEPH P 275-8083
2808 SHIELDS WM H ● 273-2783
---19TH BEGINS
2900 GLIDEWELL AVERY H MRS 274-8873
2902 BEVERLY CORDIE JR ● 272-8730
2904 MORGAN W HAROLD ● 272-0841
2906 KIVETT CARL J ●
---20TH ENDS
3000 OWENS RICHD D ● 275-2170
3002 DAVIS LONNIE R ● 272-0779
3004 WAGONER WM D ● 273-9364

50

---CONE BLVD INTERSECTS
3015 TWAIN ROAD ESSO 274-9194
3100 HERITAGE HOUSE APARTMENTS
A HARRIS ROBT R 273-1865
B KELLY S KEEL 274-7883
C CAUDELL DANL M 275-3594
D WILLIAMS W T 275-7593
E WOOD EDGAR R 275-1407
F FAIRCLOTH LESLIE J 273-0297
G MOORE LACY 275-4917
H MOORE KEN 275-8115
1 LONG ROBT O 274-7967
J TANKSLEY EARL 272-3617
K HOWELL WM E 272-0336
L HEAD LASKA LYNN 273-3052
M BRUNNEMER M E JR 273-0034
N DEL GADO JOSEPH J 275-4964
3102 APARTMENTS
A BRAY SIDNEY 274-0873
B VARN DAVID W 272-4711
C KEISER LE ROY H 273-1226
D CROSS LAWRENCE C 272-0853
E GALLIMORE CHARLES D 273-4280
F MORGAN MARY E 274-6824
G HOUSTON ALICE H MRS 274-3818
H OWEN S LOUIS 272-4878
5 SWINNEY BILL 275-3536
J CARR TERRY
K JOHNSON ROGER P 275-6043
L MILLIKAN LLOYD E 274-0427
M VAUGHAN LOUIS 273-8016
N KEEN TOMMY 273-7405
3103 NUCKLES BARBECUE RESTR 272-9190
3104 APARTMENTS
A WILLIS WARNER 275-7446
B MOODY REALIUS B JR 274-8564
C HOLLIDAY DON
D BERNARD C EDW 275-6230
E DEAL SANDRA 274-9842
F PARKER SARAH W 273-2264
G BENNETT TERRY C 275-2947
H HARTZ JAMES E 273-3714
I PHILLIPS DILLARD C 275-2028
J CLEMMER RALPH A 274-0235
K ROBERTS A E JR 272-8895
L LOWE C MARSHALL 273-3787
M HODGE IMOGENE 273-9648
N MAZZOLI HENRY R 275-1868
3105 TWAIN ROAD ESSO 274-9194
3108 GROOMS NORTHSIDE PURE OIL SERVICE GAS STA 273-8707
3109 BAKER PAUL J
3109½ FISHER WILLIE M MRS
3110 PINNIX RADIO & TV SERVICE REPRS 273-0244
SHORES ANTIQUE SHOP 273-0244
3113 O'HENRY 66 GAS STA 274-8152
3114 MILLOWAY THOS M 275-1114
3115 BROWN CATH W MRS 275-1114
3115½ WYRICK GEO D
3116 SOUTHER R HOBART
3117 SUMMIT ZIPPO SERVICE GAS STA 274-9302
3119 BABY CADDY SALES FURN
3119½ THOMPSON C ERNEST ● 273-1261
3120 SHAW L F FURNITURE CO 273-6222
3120½ EVERAGE NORA N MRS
3122 SHORES JOHN W
---MC KNIGHT MILL RD BEGINS
3201 O'HENRY CLEANERS CLO 275-5294
3203 VACANT
3204 STAR T V SALES & SERVICE 272-5641
3205 TERRELL'S SUPER MARKET GROS 272-2351
3206 FELTS CARPET SHOP 274-3685
3208 SHAW FURNITURE (WHSE)
3209 AMOS BEAUTY SALON 273-3726
3210 ANY TIME COIN LAUNDROMAT 274-9589
3212 WHITE OAK DRUG CO 274-6996
3215 OATES JOHN P ● 273-8415
3216 KING ANNIE A MRS ● 274-3121
3217 O'DELL THOS W JR ● 272-3630
3219 VACANT
3221 SEWELL'S BARBER SHOP
3225 BARBER WALTER E ●
3227 HAITHCOCK HARVEY JR
3229 DILLS GERTRUDE BABYSITTER ● 273-4564
3301 RANKIN SCHOOL 273-2008
---SPRY BEGINS
3317 RANKIN BAPTIST CHURCH 273-9175
3318 PAYNE KERMIT A ● 275-4319
3320 GARRETT CLIFFORD L ● 273-6888
GARRETT RUTH K MRS NURSE
---KIRKMAN BEGINS
3321 LUCAS WM H ● 272-6884
3400 CRAVER COY W MRS ● 273-0735
3402 JONES MICHL
3403 CAMPBELL JAMES H ● 272-6226
3403½ FERGER GEO E 275-4665
3404 CAUDLE WM S JR ● 275-3982
3405 ANDREWS EULA L MRS ● 272-0963
3406 ARMFIELD RITA H ● 272-3007
3407 CRAVEN COLON F ● 275-5800
3408 PAYNE KERMIT S ● 274-1613
3410 RANKIN APARTMENTS
3410A SAMS PAUL E 274-5849
3410B BLACK FRED JR
3410C SMITH JAMES E 274-6813
3410D NELSON JIMMIE M
3410E LOMAN LILLIE O MRS 273-3182
3411 MASHBURN HARVEY E ● 275-3285
3412 DEESE WM ● 274-1066
3413 KERNSTINE BARNEY M ● 272-0959
3414 CRAIG L C 274-3416
3415 PASCHALL FLETCHER E ● 273-2971
3416 NANCE CLARENCE H ● 275-5680
3418 MILLS HELEN T MRS ● 272-4225
3419 YARBOROUGH LEROY B ● 272-4294
3420 VACANT
3421 SCURLOCK ODELL O ● 273-1222
3422 BRAAM JOHANNA H MRS ● 273-0408
3423 CRAVEN H HAYWOOD ● 273-4372
3424 SUMMIT AVENUE APARTMENTS 275-5801
1 HARRLESON FRANK C
2 STRAUGHAN PHILLIP M 274-0957
3 BROWNING KENNETH 273-2384
4 HILL R WAYNE 273-5282
5 SAWYER EDW N 273-2149
3425 LOMAN BERTHA C MRS 273-0116
3427 FOGLEMAN CLAUDE F ● 273-7494
3428 NORWOOD GARLAND E BLDG CONTR ● 273-5668
---HANNER BEGINS
3433 CLARK EDDIE GROCERY & SERVICE STATION 273-2415
---DENNY DR BEGINS
3500 MORGAN'S SELF SERVICE GROCERY & APPLIANCES 272-1655
3501 GENE & ORA LEE'S GRILL RESTR 275-6336
3509 NEAS IRIS B MRS ● 274-7297
3510 MORGAN WM E ● 273-6737
3511 OVERLY ALLEN W ● 272-8712
3512 MORGAN COTTIE H MRS ● 272-1927
3514 PARDUE PERCY R ● 275-4170
3518 GREENSBORO NORTHSIDE CHURCH OF THE NAZARENE
3520 GRAVES RADIO SERVICE REPRS 274-7115
3522 BROWN EBER L ● 272-3235
SADIE'S FLORIST
BROWN SADIE H MRS
3522½ LACKS ROGER
3604 LISENBY WM E ● 272-1878
3606 STARLING JOHN ● 272-7772
3607 MC NEIL JOHN D ● 274-9894
3609 CARRUTHERS A B
3612 BILL'S CLEANERS CLO
3618 REDMOND GLENN M ● 273-6051
3620 REDMOND FLAKE D ● 272-4519
3624 TAYLOR JOHN M 275-3082
---CHERRY LA BEGINS
4209 JOHNSON WESLEY L ● 274-6021
4210 CLARK FARM SUPPLY AGRL INPLTS 275-6976
4211 OSBORNE RALPH C
4212 CLARK ADDIE MRS

10

SUMMIT SHOPPING CENTER -A SHOPPING CENTER SITUATED AT THE INTERSECTION OF SUMMIT AV & BESSEMER AV

38

SUNNYCREST AV -FROM 700 HOLT AV EAST 1 NORTH OF BESSEMER AV

---ZIP CODE 27405
3409 RIERSON THEODORE R 275-2332
3410 DAVIS ALEX C 272-4604
3412 VACANT
KNIGHT KATHLEEN D MRS 273-4677
SMITH DON R 275-2118
3461 POOLE BARNEY O
3461A SESTITO PETER 274-5514
3465 KEY H LEONARD JR
3475 KEY H LEONARD ● 274-4014
---WAYNICK BEGINS
---JOSEPH TER ENDS
3500 HOGAN JOHN M
3501A HOLLIDAY LARRY
3501½ KEY'S BLOCK REPAIR CO AUTO REPRS 274-3060

K & W DISTRIBUTORS
Wholesale Distributors of Wall and Floor Coverings
1415 Battleground Ave.
(See Page 67 Buyers' Guide)
Phone 274-6311

Kriegs-Man's INC.
FURRIERS
FINE FURS
REMODELING
CLEANING
REPAIRING
COLD STORAGE ON PREMISES
118 N. Davie St.
Tel. 272-4561
(SEE PAGE 78 BUYERS' GUIDE)

MILLER FURNITURE CO., Inc.
Electrical Appliances
Home Furnishings
Floor Coverings
"Furniture of Quality"
On Terms You Can Easily Meet
314-16 South Elm
Dial 273-3441

Bi-RiTE
SUPER MARKETS INC.
BETTER FOOD FOR BETTER LIVING
Bi-RiTE
(See Page 82 Buyers' Guide)
FOR LOCATIONS

106 N. Elm St.
Younts-DeBoe Co.
WHERE QUALITY IS HIGHER THAN PRICE
Men's Clothing, Furnishings, Shoes, Hats
Ladies' Tailored Sportswear
Greensboro, N.C.
Phone 273-3443
(See Page 33 Buyers' Guide)
(Young Men's and Boys' Dept. 2d Floor)
273-3445

SUNNYCREST AV--CONTD
3503 KEY JOHN H ● 272-6962
3505 BARTON CLARENCE D ● 274-2337
---WILLARD INTERSECTS
3601 WHITE BURT ● 272-8373
3603 STRAUGHAN ROBT W
3607 ROSS CLAUDE E ● 272-1451
---SYKES AV INTERSECTS
3704 JONES CHARLES L JR ● 273-4248
3706 HUNTER EDW C ● 273-7935
3707 STARUCH STANLEY J 273-7352
3709 RICHARD WARREN A 273-4057
3715 BESSEMER POST 368(AM LEGION)
3717 BESSEMER COMMUNITY CENTER INC 378-1751
CITY PKS & RECREATION DEPT BESSEMER PLAYGROUND
---EASTON INTERSECTS
3808B HAYES ROBT T 274-2001
3808C SPILLMAN ALLEN
---ELWELL AV INTERSECTS

54

SUNRISE ST -FROM 3611 HOBBS RD S 2 WEST OF WESTRIDGE RD

14

SUNSET CIR -FROM BEFORE 1800 N EAST IN A CIRCLE

13

SUNSET DR (IRVING PARK)-FROM 1800 N ELM WEST 1 NORTH OF MEADOW BROOK TER

---ZIP CODE 27408
102 PEPPER JOHN K ● 272-8640
105 CARTER WILBERT J ● 272-1637
REAR WILLIAMSON GRACE I
106 BRIM KENNETH M ● 272-5312
108 VACANT
---ST ANDREWS RD INTERSECTS
200 CATER C DUNCAN ● 272-8816
201 KABRICH RANDOLPH M JR ● 274-8572
203 HUBBARD AINSLIE P ● 275-4184
205 COULTER WM S ● 272-1318
206 ORR DOUGLAS M ● 273-6185
---ALANDALE RD ENDS
---EDGEDALE RD ENDS
301 FREEZE WM D ● 273-8273
303 LIPFORD JOHN T ● 275-4090
307 WARD NATHL M ● 272-9821
309 CARTER HARRY C ● 273-4392
313 CONE ALAN W ● 274-4309
---MEADOWBROOK TER ENDS
401 HAGAN CHARLES T JR ● 274-4133
405 EDMUNDS ROBT H ● 272-5646
409 BROOKS HELEN T MRS ● 272-4910
410 GREENSBORO COUNTRY CLUB 275-8506
NO RETURN
415 BROOKS THORNTON H ● 272-7733
---BRIARCLIFF RD ENDS
603 PREYER WM Y ● 272-8523
605 PREYER L RICHARDSON HON ● 274-7178
607 REYNOLDS SARA T MRS ● 272-3310
---CARLISLE RD BEGINS
701 KING HUGER S ● 273-3375
705 CARLSON LAURINDA R MRS ● 272-6715
709 HOLCOMBE FRANK S ● 274-1780
711 BRYAN JOSEPH M ● 272-1929
---CLEBURNE INTERSECTS
801 SIGLER STURGES A ● 272-1712
802 WILLIAMSON J SAUNDERS 273-1474
804 CHEEK CHARLES W ● 274-5671
---HOOD PL ENDS
805 GARVIN ABBIE G MRS ● 272-6249
807 HOLLAND WINIFRED C MRS ● 272-4204
---WOODLAND DR INTERSECTS
902 GRISWOLD W SHEPARD ● 274-5978
904 JEFFREYS SIDNEY B ● 273-9742
905 PINNIX ALMA R MRS ● 272-9732
907 MADDOX KENNETH P ● 272-1762
908 BONITZ JOHN H ● 272-2876
910 CONE CLARENCE N ● 272-8225
911 LENNON HERSHEL C ● 272-5038
915 GUEST ROMEO H ● 272-5762
---NOTTINGHAM RD INTERSECTS

57

---LAFAYETTE ENDS
1000 CALDWELL HARRY B ● 272-6818
1002 HAWLEY JOHN B ● 273-3194
1004 VANSTORY LEE P ● 273-4736
1006 STEVENS MABEL H MRS ● 272-7542
1010 FURR GROVER C ● 273-9792
1012 HILL NONA S MRS ● 274-2037
---PEMBROKE RD BEGINS
1100 CALDWELL J BAXTER ● 272-0694
1102 SINK EDWIN M ● 272-5928
1104 GIBSON CLARENCE J ● 274-8867
1105 BEARD NORMA W MRS ● 274-7290
1106 DONALDSON ROBT W ● 272-3264
1107 JONES GEO G ● 274-1993
1108 BEAVERS DAISY D MRS ● 273-7458
1109 TAYLOR WALTER G ● 274-6037
1110 BEAVERS CHARLES L ● 273-1066
1111 SOWERBY G ●
---COUNTRY CLUB DRIVE
1201 SEAWELL ETHEL G MRS ● 275-5050
1203 WIDENHOUSE ERNEST C REV ● 274-3542
1205 HOLLAND JAMES W JR ● 273-9643
1207 ELAM HARPER J III ● 274-7243
---HUNTINGTON RD ENDS
1301 BROOKS FRANCIS A III ● 274-0881
1303 FORDHAM FRANCES W MRS ● 273-8371
1305 RUCKER PIERCE C JR ● 273-6264
1307 STEWART WM H ● 272-0301
1309 COLE ROBT E ● 274-7801
1310 IRVING PARK SCHOOL 272-0632
---DELLWOOD DR BEGINS
1403 EASTMAN CHEMICAL PRODUCTS INC CHEMICAL DYESTUFF 275-9517
1405 WACHOVIA BANK & TRUST CO (BR) 275-0411
---LAWNDALE DR INTERSECTS
---A & Y RY CROSSES
---BATTLEGROUND AV INTERSECTS

15

SUNSET HILLS -A RESIDENTIAL SECTION EXTENDING NORTH OF THE 1700-2700 BLKS OF W MARKET

55

SURRY DR -FROM 1115 PEMBROKE RD NORTH 1 EAST OF BENJAMIN P HWY

---ZIP CODE 27408
1001 SPENCER GEO L JR ● 272-8817
1002 CLARK LEE R ● 274-1743
1003 DOWNS ALVIS C ● 275-2226
1004 PENNYWITT GENE D ● 274-5619
1005 MC CORMACK JAMES M ● 275-0322
1006 STILLWELL MURRY R ● 272-7357
1007 ROUSE ELMORE ● 273-4090
1008 PUCKETTE LEWIS W ● 272-4623
1009 GERGLE RICHD C ● 273-8869
1010 GROSSMAN JACK I ● 272-0471
1011 LUCAS HERBERT N ● 273-7113
1012 JONES WM F ● 275-5828
1013 ABELS BYRON C ● 273-8793
---PENDER LA BEGINS
1100 HOLLOWAY NAOMA ● 273-1320
1101 SAPPENFIELD JACK E ● 272-5526
1102 TAYLOR WINFRED P ● 275-2242
1103 DUHAN LAWSON A REAL EST ● 273-3172
1104 FIELDS WM R ● 273-7170
1105 TRIPP LEWIS S ● 272-4836
1107 FAUST WM A ● 274-1332
1109 SMITH MAUDE C MRS ● 274-6974
---CORNWALLIS DR INTERSECTS
1201 LOVETT RUBY L
1202 BRYAN ALDA S MRS ● 273-4712
1203 WHITE ROBT B ● 272-1583
1205 FAIRCLOTH BRADLEY E ● 272-5908
1207 PARSONS JAMES C ● 273-5473
1210 NO RETURN
---WOODVIEW DR ENDS
1300 NIDA CLARENCE R REV ● 272-9776
1301 CRONE ERNEST L ● 274-2334
1302 CECIL CLAUDIUS M ● 275-3119
1303 CASWELL JAMES B ● 274-8062
1304 BRYANT JOSEPH A JR ● 274-0674
1305 FOX JOHN V JR ● 272-2371
1306 IRVIN JAMES M ● 274-8328
1307 ACREE WM L ● 274-5208
1308 HOYER REX G ● 275-8132
1309 JONES GEO T ● 272-2429
1310 REID VERLIN M ● 275-0168
1311 PENDERGRAPH WM L ● 274-1841
1312 RUCKS PERCY ● 273-0548
1313 WOOD JERRY W ● 273-3907
1314 HOHN FRED ● 272-8285
1315 SPANGLER HAROLD B ● 272-3428
1316 BURKHOLDER PAUL E ● 272-2368
1317 SMITH GERALD A ● 274-4722
1318 HELMAN ARNOLD C ● 272-4640
1319 BARKLEY ROBT E ● 274-2716
1320 HIGHFILL FREDK H ● 274-4909
1321 STEPHENS JOHN H ● 275-2910
1322 MC MILLAN GEO R ● 273-4705
1323 LISK L EVANDER JR ● 273-4644
1324 WOODS JOSEPH R ● 272-1871
1325 WEST AUBREY V ● 273-5950

51

SUSSEX CT -FROM WESTBOURNE CT SOUTH, 1 EAST OF MONTROSE DR

---ZIP CODE 27410
704 LEE JACK W ● 292-2860

37

SWAIN ST -FROM 616 WARREN WEST 2 SOUTH OF WALKER AV

61

SWAN ST -FROM IMMANUEL RD SOUTH 2 EAST OF PINECROFT RD

1207 PATTERSON RAYMOND A ● 299-2020

WEAVER REALTY COMPANY
SALES
APARTMENT RENTALS
PROPERTY MANAGEMENT
DEVELOPERS INSURANCE
EDGEWORTH BUILDING
232 N. Edgeworth St.
Dial 273-5516

BERRY COAL & OIL COMPANY
2200 E. Bessemer Ave.
Dial 273-8663
FUEL OIL
KEROSENE
BERICO
COAL
COKE
116 W. Bragg
Dial 275-9653

MITCHELL-FRY INSURANCE AGENCY Inc.
Insurance Service Since 1917
GENERAL INSURANCE – BONDING
311 Jefferson Standard Bldg. 101 N. Elm St. *(See Page 89 Buyers' Guide)* **Dial 275-1316**

SWAN ST--CONTD
1209 WOOTEN WASHINGTON E • 299-2447
1210 PINSON JOHN D • 299-1729
1301 MOORE BOOKER T • 299-1698

45
SWIFT ST -FROM 602 NORWALK WEST 2 NORTH OF CLIFTON RD

---ZIP CODE 27407
4405 MILLER ORA B MRS • 299-1072
4407 PRESSLEY CLIFTON • 299-2054
4408 SWIFT STREET METHODIST CHURCH
4410 LYLES GEO H • 299-2486
4411 TATE HATTIE G MRS • 299-0819
4413 MOORE JOHN •
4415 DRAFT CAROLYN L MRS • 299-2595
4417 VACANT
4418 PRESSLEY RAYMOND T
4507 WALLACE JAMES • 299-1338
4508 HAYES GERTRUDE G MRS •
4511 MILLIKAN JAMES J • 292-3234
4512 HUGHES ERNESTINE W MRS • 299-3377
4514 BUTLER FRED • 299-3192
4515 ATTAWAY DORA •
4516 MC MURRAY EUG JR • 299-1956
4517 ROBERTSON LEWIS
4518 JAMES CHARLIE •
4519 MC MURRAY EUG • 299-3385
---ORLON BEGINS
4607 WINCHESTER JOE • 299-5695

2
SYCAMORE ST EAST -FROM 200 S ELM EAST 1 SOUTH OF MARKET

107 PRAGO-GUYES REC DEPT
117 BURGESS BARBER SHOP
---DAVIE INTERSECTS
203 WADE'S DRY CLEANING CO INC BR 274-0050
205 CAROLINA OFFICE MACHINES 274-1041
206 VACANT
208 VACANT
209 VACANT
210 VACANT
211 MC IVER LOCK CO
213 VACANT
214 E & M SALES CO ADV NOVELTIES 272-3881
216 BRYCO PRODUCTS CO STORE FIXTURES 272-1401
218 VACANT
220 VACANT
221 SIMPSON-WOODELL INC PRNTRS 275-6319
222 COX FURN CO WHSE
223 GREENSBORO PUBLISHING CO INC 274-1579
GREENSBORO TIMES 274-1579
223½ PHOTO ENGRAVING CO OF GREENSBORO THE 274-0505
224 ALAN FRED NOVELTY CO WHOL 274-3285
225 SOUTHERN PLATE & WINDOW GLASS CO 272-3209
226 VACANT
226½ SMITH SHERMAN
228 B & A REMNANT CO INC WHOL 273-1907
229 BLUE BIRD TAXI OF GREENSBORO INC 272-5112
DIAMOND CAB CO OF GREENSBORO INC 272-5112
232 KNIGHT PRODUCTS CO JAN SUPS 272-7294
242 GUILFORD RETREADING CO 272-5702
246 VACANT
247 MUNICIPAL PARKING LOT
256 VACANT
---FORBIS INTERSECTS
310 BRASS & COPPER SUPPLY OF CAROLINA INC WHOL 272-8138
320 SMITH'S WHEEL ALIGNMENT SERVICE 275-2448
324 CITY WELDING & SPRING SERVICE INC 273-9711
---LYNDON INTERSECTS

24
---LYNDON INTERSECTS
---(NOT OPEN)
---CLINTON INTERSECTS
---MACON INTERSECTS

1
SYCAMORE ST WEST -FROM 200 E ELM WEST 1 SOUTH OF MARKET

---ZIP CODE 27401
110 WOOLWORTH F W CO SIDE
112 BOONE TOM TAILORS & FORMAL WEAR 273-6617
114 CHILDREN'S STYLE CENTER CLO 273-3070
116 DIAL FINANCE CO OF GREENSBORO 273-1731
118 WALTON'S SHOE SHOP REPRS 272-4917
122 VACANT
124 MERLE NORMAN COSMETIC STUDIO INC 274-1879
126 VACANT
128 WATSON BUILDING
ROOMS
205 WORLD OF WIGS MFRS 272-9352
208 SCARBOROUGH REALTY & INSURANCE CO 275-8621
209 SNYDER KATE SHOP DRSMKRS 272-4074
212 MARKET INSURANCE AGENCY AUTO & FIRE 272-5354
215 PENRY JEWELRY CO 274-0380
216 VACANT
220 CAROLINA SURVEY & MAPPING CO INC 274-7782
221 VACANT
224 REYNOLDS REAL ESTATE 274-1972
306-A BEANE H ALLEN REAL EST BROKER 273-2492
225 PERMANENT WAVE SHOP 272-7408
226 CLARY BUSINESS MACHINE AGENCY 273-7362
227 BELL W LOCKE REAL EST 272-7867
302 QUALITY BOOKKEEPING SERVICE 273-1243
306 COMMUNICATION WKR OF AM (AFL-CIO) LOCAL 3607
308 FAMILY PUBLICATIONS SERVICE MAGAZINE AGCY
310 VACANT
312 VACANT
314 VACANT
316 PIEDMONT EMPLOYMENT SERVICE 274-3268
317 UNITED PRESS INTERNATIONAL 275-7913
318 HUFFINE SAM F JR COML ARTIST
320 VACANT
321-23 VACANT
324 VACANT
MESSENGERS OF DELIVERANCE CHURCHPUBL 275-7485
325 DELIVERANCE PRESS OFC
---GREENE INTERSECTS
206 PIEDMONT BARBER SHOP 272-6283
207 NATIONAL PARK & SHOP GARAGES NO 6 274-9378
---STAFFORD PL ENDS
221 PHILLIPS BUILDING
FEIN'S DELICATESSEN 272-1550
CLEO'S HAIR STYLING SALON 275-9262
221½ ROOMS
1 PIEDMONT BONDING CORP BONDSMN 275-6743
3 GREENE INSURANCE AGENCY 275-9556
5 VACANT

17
---ASHE BEGINS
---BOREN PL ENDS
300 GUILFORD COUNTY COURT HOUSE (REAR)
301 ASHE STREET PARKING LOT 378-1754
---EUGENE INTERSECTS
403 AGRICULTURAL BUILDING
BSMT STATE FOREST SERV 272-7082
COUNTY AGRL AGT 273-4419
COUNTY HOME ECONOMICS AGT 273-4419
FLOORS
2D FL U S DEPT OF AGRL STABILIZATION & CONSERVATION SERV 275-9111
407 COUNTY DOMESTIC RELATIONS CT 274-2427
---BLANDWOOD AV INTERSECTS
429 POPE ETHEL L FURN RMS 272-7091
431 APARTMENTS
1 TIPTON RALPH
2 MAYNOR PATSY G 273-1502
3 NO RETURN
4 VACANT
437 CHRISTIAN & MISSIONARY ALLIANCE CHURCH ANNEX
443 CHRISTIAN & MISSIONARY ALLIANCE CHURCH 272-4358
---EDGEWORTH INTERSECTS
505 APARTMENTS
1 PASSMAN JACK S MFRS AGT • 275-3415
2 GOODMAN RUTH 273-9590
3 DOUGLAS G RUBY 273-3737
4 PORTERFIELD WM H
5 PASSMAN JACK S STGE 274-6603
---SPRING INTERSECTS

38A
SYKES AV -FROM 3700 E MARKET NORTH TO PHILLIPPS AV

---ZIP CODE 27405
107 SLAWTER INA D MRS 275-6897
109 BATTS ROBT L 272-6793
---CALUMET PL ENDS
200 MEDLIN JACK R 274-1937
201 CHURCH CLYDE D 272-9885
DINKINS DELBERT W
202 GUFFEY JOHN J 275-1572
203 CARTER LAWRENCE L • 272-3747
204 SWANEY BERTHA S MRS • 271-1440

SHEPHERD BROTHERS CARPET SHOP Inc.
1700 SPRING GARDEN STREET
Tels. 275-4049 and 275-1235
(SEE PAGE 29 BUYERS' GUIDE)

RYDER TRUCK RENTAL Inc.
Trucks For Rent
Fords and Other Equipment
- HOURLY
- DAILY
- WEEKLY
- MONTHLY

Or Long Term Contract
SURVEY'S No Obligation Of Course
3202 High Point Road
Tel. 299-3722

INSURANCE SERVICE FOR CAROLINIANS SINCE 1912
PAUL W. SCHENCK AGENCY
LIFE - HEALTH - INSURANCE - GROUP - PENSION
1025 Homeland Ave. *(See Page 92 Buyers' Guide)* **Tels. 273-8271 and 273-8272**

Repon Builders & Realty, Inc.
Builders of "Good Homes"
SALES LISTINGS INSURANCE
1800 Spring Garden St.
(See Page 125 Buyers' Guide)
Telephones 273-3657
273-3658

GATE CITY
Savings & Loan Assn.
(See Pages 26 and 136 Buyers' Guide)
Gate City Savings & Loan Bldg., 108 S. Greene St.
4% Quarterly
It Pays To Save
Where Savings Pay
Tel. All Departments 275-9566

SYKES AV--CONTD
400 BOTTONLEY LOYD C
402 BROWN TEMPERANCE MRS 274-1938
403 ELLIOTT JOHN J • 375-7791
405 YOW DORA S
406 GREENE CHARLES E 274-9982
408 PEGG FLOYD C • 273-1035
409 COX ROSCOE
501 BASS BOLLIE N
BASS CLEVLAND M
502 NUNN WACO 272-1243
503 NEWELL IRVIN G • 273-0450

38

---BESSEMER AV INTERSECTS
604 GUIN GEO W • 273-6708
606 JACKSON LENA F MRS • 272-4437
607 PACE ROBT F • 272-6772
608 GOAD JERRY C • 275-4426
609 PENDLAND JAMES A 274-8580
610 JOHNSON HAROLD M • 272-3153
611 HAYNES WM P • 272-6061
---SUNNYCREST AV INTERSECTS
700 JONES WESLEY M •
701 JESTICE LOLA S MRS 275-2736
702 JORDAN CHARLES W • 273-9527
703 KONTULAS JANICE MTS •
273-4101
704 PHILLIPS DEWARD E • 273-0348
705 VACANT
708 GIBSON ESTHER G MRS
HAYNES NANCY H MRS
---WENDOVER AV INTERSECTS
801 QUEEN WM
803 CAWTHORNE CLAIBORNE V
274-2434
804 MILLER GAIL L
805 TUTTLE HOBART M • 272-0710
809 DINKINS HAROLD W 273-8058
811 HICKS RALEIGH E JR • 272-5819
---OAK GROVE AV INTERSECTS
901 SHOAF NORMAN C • 273-7254
903 HALL ROBT P • 272-5343
919 BEASLEY WELBERT C • 272-2710
921 FONVILLE GRADY L • 274-7319
925 APPLE WM J JR
---PETERSON BEGINS
1000 O'FERRELL JAMES L • 273-2741
1002 APPLE JAMES W • 275-4814
1015 VACANT
1017 GARDNER LENA T MRS •
273-6239
---WOODALE LA BEGINS
1101 BULLARD RICHD L • 272-1768
1103 JENKINS RALPH B 275-4766
1104 MC MILLIAN CAROL E MRS •
1105 CARRICO RALPH R 275-5409
1106 TUCKER CLARENCE H • 273-7369
1107 BEAL DONALD L
1108 HALL EARL L • 275-4032
1109 LEONARD EUG
1110 SOUTHERN CALVIN G • 274-8591
1111 CAVINESS DONALD
1112 MOUNCE PAUL D 273-5377
1112½ RIDGE MINNIE E MRS 275-6973
1113 AMMONS ARCHIE V JR •
1114 SWINSON JACK M • 274-5508
1116 JENKINS RALPH B • 275-4766
---TEXTILE DR INTERSECTS
---PHILLIPS INTERSECTS
1215 DONNEL MYRTLE W MRS •
1303 NEAL JOHN W 272-8482
1305 CURTIS GURNEY L 275-4378

39

SYLVAN RD -FROM 300 MAYFLOWER DR
WEST 2 SOUTH OF W MARKET

---ZIP CODE 27403
1706 STEPHENS ROBT O • 275-3123
1707 SMITH JOHN B • 273-1245
1708 DORNEY JESSIE L MRS •
274-7709
1710 JEFFERSON B RAY • 272-4365
---WARREN BEGINS
1720 CALLICUTT JERRY C • 275-6872
1722 THOMAS W LOWRANCE LWYR •
272-0628
1801 MAGEE ADEN C • 274-5872
MAGEE FAITH C MRS MUS TCHR
1803 DUNCAN TOBE J • 273-1942
---ARDEN PL ENDS
---KENSINGTON RD INTERSECTS
2401 HALL HERMAN C •
2403 KERR WM L • 273-9625
2404 FRAZIER BUELL J • 272-6369
2405 JAMES ASHLEY S • 272-9940
2406 MILLOWAY BESSIE T MRS •
272-0757
2407 SAIN OTIS E • 272-2393
2408 MILLER CHARLES E JR •
274-4763
2409 HIPPS R JACK • 274-7589
2410 ROBERTS JAMES O JR •
274-2760
2411 MOSS LARRY H • 272-2296
2412 SPIKES ROBERTA C MRS •
272-6391
2413 JOHNSON OTHA L • 272-9820
2414 MURPHY PAUL M • 274-5054
2415 TAGERT RUSSELL H JR •
272-6653
---WEST GREENWAY S INTERSECTS
2504 DIXON ALDA M MRS • 274-2240
2505 ROACH ELLA R MRS • 272-7627
2506 HARRIS JAMES R • 272-5498
2507 VACANT
2508 GALYON MYRTLE N MRS •
273-2379
2509 DOWNS ANNIE B MRS • 272-6883
2510 WRIGHT J LANIER • 272-6817
2511 CLAIBORNE MARSHALL P •
272-8317
2512 ROGERS ASA R • 272-1698
2513 REED MILDRED A MRS •
272-5093
2514 STEWART VERA T MRS •
273-0788
2516 HOOD CARRIE T MRS • 272-6947
---ELAM AV INTERSECTS

67

TABOR ST -FROM 3401 JONAH TERRACE
WEST 1 NORTH DELTA PL

---ZIP CODE 27406
2108 PETTIFORD BEULAH L MRS •
2115 GILLIAM CHARLES W • 292-2180
2117 SPRUILL NATHAN L
2127 WHITE ALEX • 299-8375
2129 VACANT
2131 DILLARD IRIS M MRS
---FREEMAN MILL RD INTERSECTS

54

TALIAFERRO RD -FROM 3132
BATTLEGROUND AV WEST 1 SOUTH OF
WESTRIDGE RD

---ZIP CODE 27410
3000 MILLER ORLAN L • 288-2627
3001 HUDSON GLADYS H MRS •
288-1574
3002 MARTIN MARTHA G • 272-6521
3003 VACANT
3004 BROWN ROBT E • 288-2300
3005 LLOYD WILLIE B • 288-4813
3006 NEAL CLYDE D • 288-1338
3007 HESTER MARTIN L • 274-7845
3008 HETHERINGTON JACK C •
288-1963
3009 WALKER DONALD H • 288-4177
3010 BRYSON FRANK H •
3011 HUNDLEY OSCAR W • 288-2498
---NATHANIEL INTERSECTS

61

TALLEY ST -FROM 3500 GENTRY SOUTH
2 EAST OF MERRITT DR

---ZIP CODE 27407
1500 VACANT
1501 DRAKE JULIUS B • 299-8041
1502 HOWELL JAMES W • 299-7961
1503 CART GEO S • 292-0377
1504 BRANNOCK L THOS 292-5981
1505 HALL FRANKLIN T • 299-3967
1507 SUTTON E HAROLD • 299-3365
1509 PAQUETTE NORMAND E •
299-2620
1511 WYRICK BERNARD A • 299-0768
---EUCLID INTERSECTS
1600 CHAMBERS M G JR • 299-0560
1601 CLARK RALPH J • 299-1253
1602 GREGORY ROMIE C • 299-2828
1603 COBB CHESLEY J JR • 292-5151
1604 GONNEBILLE ELI 292-0362
1605 DENNY CRAIG J 292-5700
1607 BAKER JESSE R • 299-1797
1609 BRADSHAW HOWARD K • 292-5335
VACANT

69

TALLWOOD DR -FROM PEBBLE DR EAST
1 NORTH OF FRIENDLY RD

---ZIP CODE 27410
---W KEMP RD INTERSECTS
---WINVIEW DR BEGINS
4206-08 UNDER CONSTN
4209 UNDER CONSTN
4211 UNDER CONSTN
4213 VACANT
4215 UNDER CONSTN
4302 MC CARTNEY CHARLES E •
299-4603
4304 BENDER ROBT E • 292-3184
4303 BEESON M AILENE • 299-5507
4305 WHILHITE CHARLES C •
292-4399

29

TAMPA ST -FROM ATLANTA ST
SOUTHWEST

---ZIP CODE 27406
2502 MURPHY CLYDES S • 273-7450
2504 DICKINSON ALBERT S •
272-6709
2505 PUGH AUBURN S • 274-9766
2506 REID JAMES P JR • 274-7245

69

TANGLEWOOD ST -FROM 1 EAST OF
1008 FOREST HILL DR WEST 2
NORTH OF FRIENDLY LA

---ZIP CODE 27410
3500 RETTIE GEO JR • 299-0321
3503 SHEPHERD R BERNARD •
299-1398
3504 PATTON JAMES P JR • 299-0194
3505 GOFF H BUFORD JR • 299-6701
3506 MEYER ERNEST • 299-1171
---FOREST HILL DR INTERSECTS

THE DEMOCRAT
Serving Greensboro and Guilford County Over 25 Years
JOHN L. YOW, SR., Editor and Manager
THOMAS B. YOW, JR., Mechanical Supt.
913 Fairground Ave.
P.O. Box 2304
Telephone 272-1630
(See Page 108 Buyers' Guide)

CITY WIDE DELIVERY
2166 Lawndale Drive
Dial 274-6308
CRUTCHFIELD-BROWNING DRUG STORE
PRESCRIPTION DRUGGISTS
(See Page 56 Buyers' Guide)
CITY WIDE DELIVERY
2166 Lawndale Drive
Dial 274-6308

TALLEY ELECTRIC CO., Inc.
ELECTRIC HEATING • ELECTRIC CONTRACTORS • AIR CONDITIONING
COMMERCIAL — RESIDENTIAL
1109 Battleground Ave. (See Page 59 Buyers' Guide) Phone 274-1531

41

TAR HEEL ST -FROM HIGH POINT RD SOUTH EAST

---ZIP CODE 27403
2906 TUTTLE NORA E MRS • 292-1694
2907 TUTTLE PAUL H • 292-1670
2908 LANDRETH LILLIE M MRS • 292-2327
2815 OWENS EDISON CARP • 292-0730

51

TAREYTON DR -FROM 1100 MONTPELIER DR WEST, 1 NORTH OF MEADE DR

---ZIP CODE 27410
4702 GREGSON GEO C • 292-4956
4800 ROUSE DURWOOD E • 299-3297

19

TATE ST -FROM 1045 W MARKET SOUTH 1 W MENDENHALL

---ZIP CODE 27403
116 PITTMAN WM E • 273-1113
116½ CREASY JOHN
WILSON MACK D
118 APARTMENTS
1 CREWS WYATT A 274-8722
2 HARRELL JERRY L
3 HASH GERALD C
120 LLOYD EMMA L MRS • 272-6792
122 MOSER CLARA W MRS • 272-6863
123 MANOR MOTEL ANNEX
124 BARNES BESSIE • 272-1650
124½ GRIMM HERMAN
126 DUTTON H CLARENCE • 275-8089
128 PERKINS THEO E • 274-8707
POWELL I ANNE 274-6581
129 FOUST BERNICE • 274-6478
130 ROBERTS EUNICE M MRS 272-5772
ENTREKIN BERTHA M 274-7502
---RANKIN PL ENDS
200 JARRETT DALLAS F REAL EST • 272-8764
HANCOCK BARBARA G MRS 273-9062
201 RUDD APARTMENTS 272-9331
1 BEARD DERRICK L
2 SHELTON DAVID
4 HANCOCK C L
5 LA PARADE WALTER C
7 THOMPSON DAVID
8 SOUTHERLAND LELAND I
9 KENDRICK REID
10 BURGESS J D
11 CRAIG RUSSELL
203 WINBURN COURT APARTMENTS
1 CULLIS MARY I 272-1573
A2 WATKINS ROSE B MRS 273-3180
A3 LOCKHART COLEEN G MRS 273-4246
A4 GUNTER RUTH P 273-2636
A5 MELVIN EULA H MRS 273-1189
A6 RYAN ALICE J 273-2003
A6 SCHAEFFER FLORENCE L 273-2003
B1 HAYWORTH W FRANCIS 272-0567
B2 COX FRANCES H MRS 275-2603
B3 PAGE ALBERTA W 272-8072
B4 LYNCH ELIZ C MRS 274-5263
B5 DOUB PATTIE A 275-7580
B6 ELLIS MILDRED 275-1403
C1 HART LEONARD
C2 RIDDER CLARA E 272-2097
C3 MALDEN JANET
C4 WHITAKER SHIRLEY B MRS
C5 CARTLEDGE MYRTLE L MRS
C6 STEWART JOHN
204 CASTROVINCE LAWRENCE J • 273-9827
206 HALL ALONZO C • 272-1906
207 BARDOLPH RICHD • 275-0080
BARDOLPH VIRGINIA A
210 SMITH LAURA R MRS • 272-6003
211 SMITH LOUISE C • 272-5953
212 LONG C BRADLEY 272-3885
215 SOUTHERN APARTMENTS NO 1
1 COBB AFTON C 272-1470
2 VACANT
3 SPARKS EDITH
4 BRYAN WM J 274-3165
216 DWIGGINS CHARLES W • 272-0718
217 SOUTHERN APARTMENTS NO 2
1 VACANT
2 VACANT
3 VACANT
218 WALTERS LOU F MRS • 274-0559
BAILEY NORMA F 273-5489
COSTNER NANCY 272-6476
218½ TAYLOR PATSY A 274-0307
220 POOLE SUDIE K 275-3938
---CARR INTERSECTS
300 GRIFFITHS HAROLD • 274-1043
RHODES MARY H MRS 275-2898
300½ VACANT
301 GREENSBORO PRIMITIVE BAPTIST CHURCH
304 PIKE WM E • 272-1077
305 O'NEAL JESSE R 272-0869
305½ DWIGGINS CHARLES JR 273-6728
306 ALLEN BENJ W • 273-0662
307 BRASWELL CALLIE O MRS • 274-0928
308 PHILLIPS FAY H MRS • 273-5173
309 WAYNICK MABEL M MRS • 272-0938
EATON FAYE E 275-0654
311 LITTLE LULA 274-5118
313 LA ROCHELLE AUGUSTINE M 272-2703
314 APARTMENTS
1 LASSITER WM W 272-8016
2 JESSUP PHYLLIS A 274-4856
3 VACANT
4 WALLACE BETTY MRS
5 WALTER KATH 274-7977
315 SHAFTESBURY ARCHIE D • 272-6528
315½ CURTIS H F MRS 274-1484
316 FEST BERNICE G MRS BABY SITTER • 272-6447
GROSHONG SARAH E MRS ALTERATIONS 275-2941
316½ POE FRANK
317 APARTMENTS
1 CORNELL RUTH K MRS
2 HEGE E JOSEPHINE 274-5130
3 JENNINGS MAUDE E 272-2824
4 GANGSTAD VIRGINIA B 273-5575
317½ APARTMENTS
1 WILLIAMS MAUDE F 275-2737
2 CORNELL RUTH
3 ADAMS MAUDE L 273-4620
4 HOWELL EVELYN L 275-2934
318 EASTER CLAY M • 272-8324
319 LUCZYNSKI WALTER T
320 MURFEE JOHN H • 273-1470
321 VACANT
322 YEATTES JOHN F • 272-4203
322½ MORGAN J C 274-7563
323 APARTMENTS
1 VACANT
2 MARSH ROSE W MRS ALTERATIONS 275-9267
3 SMITH WALTER
4 SPAINHOUR JAMES
324 MASBRUCH MELVIN D 275-7488
326 CINEMA ART THEATRES CORP 273-3010
CINEMA THEATRE 273-3010
328 MAISON DE PARIS BEAUTY COLLEGE 275-4663
329 SPAINHOUR TEXACO SERVICE STATION 273-8184
330 COLLEGE PASTRY SHOP BAKERS
330½ NELSON E L STUDIO ARTISTS 273-0335
331 TATE STREET BARBER SHOP 274-3954
332 APPLE HOUSE RESTAURANT 272-9588
333 CAMPUS CUPBOARD WOMENS CLO 274-6451
334 BRIDE'S & FORMAL DRESSES INC 272-2397
336 HART HARDWARE CO INC 274-4645
340 LEON'S BEAUTY SALONS 273-1726
342 U S P O (TATE ST STA) 275-9111
344 CORNER THE BOOKS 274-4866

21

---WALKER AV INTERSECTS
400 UNIVERSITY OF NC AT GREENSBORO MUS BLDG
401 FRANKLIN DRUG STORE NO 1 272-8197
403 BI-RITE SUPER MARKETS INC 273-4370
407 TOWN & COLLEGE RESTAURANT 274-2773
409 FOX CLEANERS & LAUNDRY INC (BR) 272-2859
411 DESIGN ASSOCIATES INTERIORS INC INT DECS 272-5609
413 COLLEGE SHOP THE GIFTS 272-5941
ANNE LEE'S FLORIST 272-5941
423 PITCHER CATH N MRS • 272-8441
435 BROWNHILL'S LITTLE SHOP WOMEN'S CLO 273-8161
443 VACANT
449 VACANT
450 UNIVERSITY OF NC AT GBORO AUDITORIUM
---SPRING GARDEN INTERSECTS
500 BOWMAN MARION S MRS 274-4925
508 HUNT LUCILLE L MRS • 272-4282
509 WESLEY FOUNDATION OF UNC ENTRANCE
510 MINOR MARY C MRS • 272-2408
512 RANKIN GRACE E MRS • 272-2271
---GLADWYN CT BEGINS
513 BRIGGS R JOY • 273-2411
516 BYERLY ROBT D 275-2269
517 BRADSHAW LINA P MRS 274-9054
518 MC CLELLAN ROBIE T • 275-7474
519 HEATH J TALTON • 272-1085
520 MINTER ESTHER R MRS FURN RMS 274-3728
522 HERBIN MARY A MRS • 275-2859
524 ADAMS DANL E 275-5212
526 LITHGO ANNA B MRS • 275-3804
526½ LAMAR QUINTON C 272-3749
545 VACANT
---OAKLAND AV INTERSECTS
---SOU RY (OVERPASS)
---LEE INTERSECTS

42

TAYLOR ST -FROM 1306 GATEWOOD AV EAST 3 NORTH OF BESSEMER AV

---ZIP CODE 27405
1900 COLLINS BROADUS B 272-7580
1901 HEATH LARRY N • 275-3435

DOWNTOWN
203-211 South Elm
TELEPHONE (ALL STORES)
274-4661
(See Page 52 Buyers' Guide)

Thalhimers
THE FASHION STORES

SHOPPING CENTERS
Friendly Shopping Center
and
Summit Shopping Center

Starmount Company
3900 STARMOUNT DR.
Developers of
STARMOUNT FOREST
HAMILTON LAKES
HAMILTON FOREST
FRIENDLY ACRES
GREEN VALLEY
FOREST VALLEY
GUILFORD HILLS
GARDEN HOMES
"Better Living" in Starmount Properties"
Phone 299-2800
(See Page 120 Buyers' Guide)

PEGRAM-WEST, INC.
CUSTOM WOODWORK - BUILDING MATERIALS - READY MADE PRE-FINISHED KITCHENS
405 E. Meadowview Rd.
(South Elm Street at Tobacco Warehouse)
Tels. 273-6958, 273-6959 and 273-6950
(See Page 27 Buyers' Guide)

TAYLOR ST--CONTD
1902 WILKERSON JOHN A ● 273-8358
1903 LAUDER HARRY B ● 275-8954
1904 COX JUDILINE ● 275-8114
1905 PRILLMAN JACK D ●
1906 DOOLEY CHARLES E 273-9367
1907 GILLISPIE ROBT W JR ● 275-5687
1908 MANESS JOSEPH
1909 DUNLAP DOROTHY P MRS ● 274-8896
1910 SNIPES OTTO ● 274-1089
1911 TIPPETT ALBERT D ● 273-2045
1912 CANFIELD JERRY JR
1913 FREELAND THAD B ●
1914 ABBOTT DAVID C JR 274-5521
1916 OLDHAM HERBERT 273-4295
1918 ROBERTS JOHN R 274-7397
1919 WOODS JOHN E ● 274-8578
1920 DALTON WM G 273-0987
1921 MILLS RADFORD ● 275-6029
1922 TURNER GEO B ● 275-5544
1923 LANCASTER JOHN D JR
1924 GORDON NORMAN R 274-2903
1925 WRIGHT HOWARD J ● 274-0318
1926 HUNTER JAMES
1927 WATTS JAMES E
1928 MC SWEENEY INEZ E ● 275-6776
1929 CLENNEY L RODNEY ● 274-5135
1930 LEE BILLY M 273-8755
1931 WARD JAMES ●
1932 CHAMBER JAMES ● 274-0058
1933 WINFREE CLEO V ●
1935 SIMPSON HENRY C ● 273-2029

67
TEAGUE ST -FROM ASHE WEST 1 SOUTH OF CRESCENT BLVD

---ZIP CODE 27406
509 DIXIE UNIFORM RENTAL 275-4288
515 CANTEEN DIVISION OF AUTOMATIC CANTEEN CO OF AM 272-3166
---CREEKRIDGE INTERSECTS

67
TEMPLE ST -FROM 1813 JONES RD SOUTH 1 EAST OF BELMONT

---ZIP CODE 27406
3606 FULP GEO W
3608 LEFLER JENNIE 'B MRS ● 299-6735
3609 LASTER EARL
3612 LEFLER CLARENCE
3616 PATTERSON GARLAND W
3620 NO RETURN
3622 UNDER CONSTN

54
TENNYSON DR -FROM 3000 BRANDYWINE DR NORTHWEST

---ZIP CODE 27410
2103 LALULMONDIER THOS J ● 288-2765
2104 HARWOOD RAY F 288-3083
2106 IANNARONE JOE JR ● 288-1965
2108 MC DERMOTT RICH J ● 288-2773
2210 CAFFEY IRELAND H 288-3560

45
TERMINAL ST -FROM 3711 BREVARD 1 WEST OF MERRITT DR

---ZIP CODE 27407
513 BOGLER PETER
515 LOVETTE LARRY C
517 RACHEL JAMES F ● 299-3447
520 WILLIAMSON ROSA W MRS ● 299-2911

45
TERRA COTTA DR -FROM SPRING GARDEN NORTH 3 WEST OF MERRITT DR (NUMBERS IRREGULAR)

---ZIP CODE 27407
---MEADOWBROOK BEGINS
303 JONES EARLY
305 VACANT
309 HAIZLIP WM M
---SPRING GARDEN INTERSECTS

36
TERRELL PL EAST (FROM E TERRELL SOUTH 1 EAST OF S ELM

---ZIP CODE 27406
2105 DIAMOND HILL PLYWOOD CO BR 273-4469
2111 CENTRAL CARO GROCERIES INC WHOL GRO 275-1377
2119 ASSOCIATED BROKERS INC FOOD BROKERS 275-7312
ARCHIBALD & MARTIN INC FOOD BROKERS 273-3284
BORDON FOODS CO 275-2945
HUNT FOOD BROKERS 273-3574
LEWIS STORAGE CO 275-8458
SHIVER & NORCOM CO FOOD BROKERS 273-1279

36
TERRELL ST EAST -FROM S ELM EAST 1 SOUTH OF O'CONNOR

29
TERRELL ST WEST -FROM 2012 S ELM WEST 1 SOUTH OF O'CONNOR

---ZIP CODE 27406
102 HUNT CORLISS S ●
103 LONG PEGGY MRS 272-1757
104 SHEPHERD JAMES W ●
105 VACANT
112 SUGGS WILLIE E ● 275-5852
114 ANDREWS MILLARD C ●
MINNIE'S BEAUTY SHOP 273-3352
116 FREEMAN FRANK B ● 274-8063
118 RICHARDSON ARNOLD T 274-9834
120 BAKER LUTHER B ● 275-8708
122 NORMAN JACK C ● 273-3520
124 HOWELL ROBT L ● 275-5173
---CLEMMONS INTERSECTS (NOT OPEN)
201 DUNLAP FRANK J JR 274-0002
205 ROUGH MRS ●
207 FIELDS WORTH L ● 275-2663
209 HANNER MARY MRS ● 274-5836
210 MONROE THOS L ● 273-5409
211 CAMERON WM A ● 275-4078
212 RODGERS SHIRLEY
213 JACKSON CHARLES E 272-8334
214 SANDS BILL ● 274-5973
215 ALLEN IRA W ● 274-5735
216 MC CLINTOCK FRANCES G MRS
217 PARKS FLOORING CO CONTRS 273-4903
PARKS CLARENCE R ● 273-4903
218 MC QUAIGUE GROVER C ● 273-7096
219 SMOTHERS PAULINE S MRS ● 272-2035

---FOY INTERSECTS
302 NICHOLS ALBERT L 273-7633
303 ALLEY DEWEY E ● 272-7871
304 MC PHERSON PAINT CO CONTRS 274-6259
MC PHERSON ROY W ● 274-6259
305 NO RETURN
306 CRAIG ALDEAN A
307 PLEASANTS V BARRY ● 272-7798
308 MILLER CARL D ●
309 DIETZ ROSS W ● 273-8852
310 FOWLER WM A 274-6613
311 JACKSON EVON C MRS ● 275-3262
312 COTTRELL SYLVESTER ● 275-2044
314 LAMBERT ARVIL H ● 275-7879
315 MARSH FRANK W 275-8189
316 NICHOLSON CHARLES ● 275-8906
317 LANCASTER HEBER D ● 272-2712
318 LANE BERTRAM 273-0487
319 JARRELL THEO R ● 273-2315
---ASHE INTERSECTS
515 WINGLER QUINCEY O JR ● 275-4285
506 WHALEY HUBERT ●
507 BURNS ELBERT C ● 275-4687
508 BUSH OSCAR D ● 273-3963
509 COX CALVIN C ● 275-5247
510 NELSON DONALD E 272-3697
511 PAYNE JOHN J ● 272-5935
512 MILLER RICHD Z ● 275-4868
513 WALLACE IRIS P MRS ●
514 HOLDER HOWARD L 273-1503
---FOY INTERSECTS
515 SHELTON G HARVEY ● 274-9912
516 OWENS J LEE ● 274-5200
517 COLLINS JAMES E
518 WHITAKER BEN J ● 273-7710
520 DILLON HARMON E ● 274-4560
DILLON'S BEAUTY SHOP
521 FIELDS CHARLIE W 273-9853
522 MELVIN JAMES T ● 273-6736
523 THOMAS DENVER G 274-9795
527 VACANT
535 SHOUSE CLETUS M ●
---SHORT BEGINS
600 WILEY CALVIN SCHOOL 274-9030
607 WILLIFORD WOODROW & SON PEST CONTROL 274-1505
WILLIFORD WOODROW L ● 274-1505
609 BURKE LEONA MRS 272-6394
---HODGIN BEGINS
701 ANDREWS JAMES W 272-8743
703 ROWLAND RALPH W
705 WHITAKER ALLEN 272-5738
707 BROWN FRED 272-7649
---DEVON DR ENDS
710 RYALS LINDBERGH ● 272-5259
711 JESSUP WM O ● 272-5244
712 FIELDS RAYMOND
713 COSTNER CLARENCE J 273-1397
714 COOK CARL H ● 274-6588
715 FULK MILES
716 VACANT
717 BOLLING MARGT MRS 274-5329
718 WRENN JAMES F ● 274-7622
719 MILLER WM 275-5556
721 BRITTAIN J PRESTON ● 273-8835
800 SWANEY J CLYDE ● 275-6059
801 COON HARDING C ● 275-5690
802 COCKMAN JEANETTE H MRS ●
803 JOHNSON BOBBY S ● 273-0446
804 MALOY HOWARD E ● 273-1186
805 COOK ROBT ● 274-8800
806 CARRICK EARL B ● 275-2044
807 ALLRED LEONARD P ● 273-2629
808 TERRELL ARTH E ● 273-3182
810 DAVIS WM H ● 274-2255
812 DONATHAN WILBURN L
814 VACANT
815 LAWS HOWARD D

Greensboro's Complete Outfitters for Men and Boys Since 1890
Vanstory CLOTHING COMPANY
Jefferson Standard Bldg., 107-109 N Elm St.
Tel. 275-2807
(See Page 32 Buyers' Guide)

IF IT'S
PRINTING
YOU NEED
SEE
DEAL
PRINTING
CO., INC.
John L. Yow, Sr.
Mgr.
DIAL
273-3152
616-618
S. Elm St.
(See Page 116 Buyers' Guide)

for Economical Transportation
CHEVROLET
Over29 Years Service
TRADERS CHEVROLET CO., INC.
SALES AND SERVICE
GENUINE CHEVROLET PARTS AND ACCESSORIES
215-217 E. Market St.
(See Page 12 Buyers' Guide)
Tels. 272-2146 — 272-2147

STARR ELECTRIC CO., Inc.
ELECTRICAL CONTRACTORS and ENGINEERS
(See Page 61 Buyers' Guide)
1421 Battleground Ave.
Dial 275-4544

TERRELL ST WEST--CONTD
816 JONES BILLY D • 273-7970
817 HUTCHINSON DOUGLAS G 275-2605
818 GRUNDMAN ALMA R MRS • 274-5035
820 MANESS WM • 273-2343
DOROTHY'S BEAUTY SHOP
821 VACANT
825 NO RETURN
826 HIGHFILL MARVIN D • 272-3441
827 VACANT
828 TOLBERT ERNEST W 275-0329
829 KENNEDY JAMES T • 273-9645
830 GILLIE LESTER P • 272-4284
---KERSEY BEGINS
900 ROSS LORENE D MRS • 274-1227
901 JONES REDFORD
902 TRULOVE THOS A • 272-9988
904 CRAWFORD J OTIS • 272-7370
906 CHANDLER JAMES C • 274-8737
907 WOODMANSEE ROY I 275-4284
908 FOSTER J C
909 SMITH JESSIE G MRS • 272-2608
---FREEMAN MILL RD INTERSECTS

16

TEXTILE DR -FROM 1619 FAIRVIEW SOUTH AND EAST

---8TH ENDS
---UPLAND DR BEGINS
---ANDOVER AV INTERSECTS

42

---SUMMIT AV ENDS
---GATEWOOD AV ENDS
---PARK AV ENDS
---HOMELAND AV INTERSECTS
---O'HENRY BLVD INTERSECTS
1501 MC DANIEL EDDIE H • 274-8265
1502 DEAN WALLACE H • 274-3068
1503 BRADY LOUIS E • 274-0918
1504 VACANT
1505 STANLEY JACK W • 275-4113
1506 BIGNON HORACE D • 273-8737
1507 PUTNAM NELLIE E MRS • 272-6047
1508 WYRICK DELBERT R • 272-0508
1509 WYRICK RAYMOND R • 275-3162
1510 BROOKS L HERBERT • 273-4231
1511 THACKER JAMES W
1512 VACANT
1513 KIRKMAN SALLIE E MRS • 274-8811
1514 MAYS DONALD E 273-4831
1515 DONNELL HERMAN W • 273-4076
1516 CARTER OTIS J 272-4829
1517 HILLIARD NEWBY D • 274-7569
---BALL INTERSECTS
1600 HICKS JOE B • 274-3053
1601 SHELTON ERNEST W • 275-3811
1602 MC DANIEL LAWRENCE M •
1603 LIGGETT JAMES K • 272-1911
LIGGETT RUTH W MRS NURSE
1604 CAUSEY RICHD D • 274-0702
1605 KINGSBURY CLARENCE C • 274-5031
1606 PROCTOR JOSEPH W • 272-3592
1607 CUNNINGHAM JASPER B
1608 MARLEY OLIVER W • 274-5354
1609 HUBBARD EUG B • 274-9860
1610 BRADY CHARLES T • 274-9091
1611 OAKS BUDDY
1612 KISER REX D 275-6904
1614 HORNADAY JAMES D • 275-3409
1615 BROWN HOLLAND W • 274-2629
---TUCKER INTERSECTS
---JOYCE ENDS
1701 CAPES ELMA W MRS • 272-6108
1703 PARLIER GLENN • 273-3325
1705 BROOKBANK FLOYD M • 275-5600
1707 TYSON JAMES W • 275-0094
1708 VACANT
1709 SCHOOLFIELD EUG K • 275-6573
1710 DENSON BRADLEY 272-5287
1711 VACANT
---LOWDERMILK INTERSECTS
1800 SHROPSHIRE JESSE H •
1802 MORTON LONNIE H
1906 HOLYFIELD JESSE G 275-8066
1907 WILSON CHARLES E • 274-4017
1908 MONTGOMERY J CARLTON • 275-1056
1910 JOHNSON KENNETH • 274-6295
---ELMER INTERSECTS
2000 MARSHALL EARL P • 274-0700
2001 NORTON IRENE H MRS • 275-2887
VAUGHN NELLIE L MRS • 274-8074
2002 LEWEY PAUL H •
2003 GREER CLAYTON •
2004 KIMBRO VANCE H 275-3709
2005 VESTAL SAMMY J • 274-6438
2008 OWENS ALVIN
2009 WISHON THOS G REV • 274-3819
2010 TURNER DONALD G
2011 WALKER PAUL C • 272-2111
2012 LYNCH SPENCER W 275-5457
---HICKORY BEGINS
2016 WRIGHT RILEY F • 274-2203
2017 WRIGHT LOUIS E • 274-4391
2019 STANFIELD MILTON P • 274-4730
2020 BETHESDA FULL GOSPEL TABERNACLE
2021 HALL ROGER H JR 273-6735
2023A LEWIS GEO A
2023B SHIRLEY LARRY B
---ENGLISH INTERSECTS

38

---HICKORY AV ENDS (NOT OPEN
2101 LONG GEO W • 272-2922
2103 STONE THOS A
2105 RITTER CORNEL L
2106 KNOT EDW W 272-2993
2108 LUNSFORD EDW G 275-3493
2110 CANTER LARRY
2111 BEAN WM F • 274-7182
---OGBURN BEGINS
2112 KECK VIVIAN MRS
2113 MAYBERRY HERMAN D • 273-7213
2120 JORDAN ED J • 273-5084
2120½ ELLIS BENJ B
2122 EATON CARLIE C • 273-2758
2124 STRAUGHN CLARENCE B • 273-7628
2129 EATON JULIUS K • 275-6624
2131 CAUDLE GERALD G 273-8576
2133 ROBINSON JACK D
2135 GARY CLAUDIE
2137 GIDEONS ORRIE J • 273-5052
2139 BETHEL CHURCH OF THE NAZARENE 299-0723
---MC PHERSON INTERSECTS
---WOODMERE DR BEGINS
2200 RICHARDSON CLEMENT H • 272-3544
2202 WADE ROBT E • 273-7214
2203 THOMAS BETTY MRS • 274-5976
2204 KIRKMAN JAMES L • 275-0621
2205 SEABOLT DALLAS H • 274-5053
2206 FREEMAN RONALD A 275-6886
2207 EDMONDSON BYRON L • 275-7427
2208 MERRIOTT HAROLD D 275-5474
2209 RAY ERNEST M
2210 VADEN JOE J 275-4275
2211 WILLIS CHARLES G • 275-8339
2212 SPIRES COY R 274-7828
2213 EDWARDS H E • 273-3032
2214 PREVETTE DOUGLAS • 275-0083
2215 STONE ARTH O 274-1815
2216 CLARK GREEN J • 274-0981
---JOLSON INTERSECTS
---TILLERY DR INTERSECTS
3507 PARRISH RICHD B 272-6339
3509 JONES JOHN B • 272-5894
---WILLARD INTERSECTS
3601 PHILLIPS VERNON L • 273-8591
3603 COLE J WARD • 274-1282
3605 LOCKLEAR WADE 273-0102
3606 MITCHELL DON N • 272-8931
3607 MANNING ROBT D • 272-1718
3608 MC MASTERS LARRY W 273-1024
3609 GAULDEN JAMES A • 275-3580
3611 RIDGE WALTER H 275-3536
---SYKES AV INTERSECTS

48

THE KING'S RD -FROM 700 PISGAH CHURCH RD NORTH 5 WEST OF CHURCH

21

THETA ST -FROM 500 FOREST WEST

29

THOM CT -FROM NEAR 763 MARSH SOUTH 1 WEST OF ORCHARD

---ZIP CODE 27406
1502 ROBINSON EUNICE D MRS 274-3139
1503 NELSON ROSA M 275-4116
1504 STIMPSON FRANK
1505 GARY WILLIE L 275-4953
1506 BENNETT ALONZO B 274-9071
1508 DAVIS HENRY D
1510 MICHAEL EVA S MRS 274-0967
1511 CANNON JOHN B
1512 LEE NANNI MRS
1513 WORKMAN LUCILLE MRS 274-4065
1516 SMITH HAZLE C MRS 273-4395
1518 MALLERD MARY MRS MRS
1519 JETER GEO E 274-3716
1520 BUCANON MOSES
1521 DOUGLAS WILLIE T
1524 GENYARD MARY MRS
1526 SPRINGS ESTA MRS
1527 TURNER ROSA C MRS
1529 SHEPPARD WILTON E 273-2767
1530 STRICKLAND DONALD W
---CHANDLEY CT BEGINS
1532 STEIN SHELBY R MRS
1534 THOMAS LAWRENCE
1535 VACANT
1536 MITCHEM HERBERT N
1537 TROTTER LILLIE S MRS 274-5096
1538 VACANT
1540 VACANT
1543 ROBINSON SARAH G MRS 273-9310
1544 CURTIS LEWIS H 274-5501
1545 EVANS ALICE MRS
1546 HINSON LUCILLE L MRS 274-2041
1547 LANCASTER RAYMOND L 275-4966
1548 MC GIRT HERMAN

28

THOMAS ST -FROM 509 MARTIN EAST 1 NORTH OF GORRELL

---ZIP CODE 27406
514 SMITH WALTER
TAYLOR MERLINE F MRS 274-0544

PHIPPS Hardware Co., Inc.
215 N. ELM
•
CHINA, GIFT and GOURMET SHOP
TEL. 272-5831
•
HARDWARE, ELECTRICAL APPLIANCES
TEL. 272-0179
SPORTING GOODS
DEPARTMENT BASEMENT
TEL. 273-4447
MARINE DEPARTMENT
BOATS
JOHNSON MOTORS
MARINE HARDWARE
BOAT TRAILERS
2601 S. ELM
Phone 275-8589
(See Page 84 Buyers' Guide)

N. C. MONROE CONSTRUCTION CO., Inc.
GENERAL CONTRACTOR
2710 Martinsville Rd., P.O. Box Drawer 359
Dial 288-1030
See Page 44 Buyers' Guide

DIXISTEEL BUILDINGS
(Forever Beautiful)
Commercial — Industrial — Institutional
Suitable for most every need, for further Information, Tel. 288-1030
N.C. Monroe Construction Co., Inc.
(See Page 144 Buyers' Guide)

Mobil

PAINT STORE

MOBIL FINISHES COMPANY, INC.

★ PAINTS WALL-PAPER PAINTERS' SUPPLIES ★

1117 E. WENDOVER AVENUE

Phone 273-8295

See Page 111 Buyers Guide

Mobil

UNITED TIRE SALES

Fisk Tires — Recapping — Wheel Alignment and Balancing

903-905 West Lee St. (See Page 146 Buyers' Guide) Phone 275-9633

THOMAS ST--CONTD
515 WILKINS MURIEL 274-5829
516 WOODS DOROTHY MRS
517 APARTMENTS
A TROLLINGER ALONZA T 272-0789
B KING WM J 274-2164
C MC NEIL J 272-7171
D ARMSTRONG HENRY
518 HARRIS ISAIAH P REV • 273-7318
521 COLLINS JESSIE
522 JONES IDA S • 272-3745
523 MC LAUCHLIN TOM S 275-5263
---MACON INTERSECTS

67

THOMPSON ST -FROM 447 CREEKRIDGE RD SOUTH 1 WEST OF RANDLEMAN RD

---ZIP CODE 27406
3501 PURCELL ARTH W
3505 FLYNN EDW B • 274-1964
3507 DENNIS JOHN G • 272-7850
3509 FOUST ALLEN L • 273-7192
3511 SCOTT WM R JR • 274-7762
3512 FOUTS DANL A • 273-7043
3514 STALEY W EUG •
3517 GREENE FRANK A • 273-4071
3521 SPURLIN HERBERT N
3523 HARDIN RALPH W •
3524 BROWN PAUL D • 273-5685
3526 VACANT
3527 MANESS H SHIRLEY • 273-6886
3528 OLDHAM JAMES E • 274-4429
3529 VACANT
3530 VACANT
3535 VACANT

26

THORNLOW ST -FROM 913 S ELM EAST 1 S E MC CULLOCH

---ZIP CODE 27406
109 JONES GEO W • 274-2296

53

TILLBROOK PL -FROM WILTON DR NORTH 1 W LAFAYETTE AV

---ZIP CODE 27408
2701 CLIFTON JOE H • 288-1715
2702 SWIFT CLYDE E • 288-3059
2703 DALTON JACK E • 288-3605
2704 CLAYTON RICHD • 288-3782
2705 APERGIS JOHN S • 288-4423
2706 TAYLOR WM R JR • 288-4659
2707 DRIVER EDWIN M • 288-3223
2708 KIRKMAN JOHN S • 288-4424
2709 GREER EUG B • 288-4591
2710 BENTON WAYNE J • 288-4462
2711 COBLE RALPH P JR • 288-3840
2712 MC GINTY JOHN P • 288-4536
2713 HOLMES C RAY • 288-4788

38

TILLERY DR -FROM 2215 TEXTILE DR NORTH (AND SOUTH 1 BLK), 1 EAST OF JOLSON ST

---ZIP CODE 27405
1212 WALL JAMES A • 274-8734
1216 STARLING JERRY A • 275-3177
1414 HARRIS CHARLES R 274-0385
1406 OASHORNE ESTEL • 275-2102
1407 SHEPARD ROBT M • 275-3692
1410 WILLIEN ROBERT • 272-0486

55

TIMBER LA -FROM 1208 QUAIL DR WEST 1 SOUTH OF FERNWOOD DR

---ZIP CODE 27408
2500 VACANT
2501 SPALLING DAVID
2502 VACANT
2503 JOHNSON DURWOOD M • 274-0944
2504 PRINCE MORRIS • 275-0659
2505 ROSS ISABELLE M • 274-5860
2506 GRUBBS TIREY •
2507 BATTEN JAMES M • 275-5613
2508 BEACHUM DEXTER B • 272-1555
2509 GARDINER ALDEN P • 272-2670
2510 SAFRIT HERMAN G • 273-5122
2511 GARDNER WM C • 273-3956
2512 FLYNT CHARLES • 272-0698
2513 BOONE PHILIP S • 274-4200
2514 CURL AUBREY L • 274-6147
2515 INMAN JOSEPH C • 275-4244
2516 MORTENSEN J PAUL 274-5812
2517 HOLDEN EDW V • 275-4649
2518 WILLIAMS FORT A • 275-6094
2519 STOUT E LYNN • 272-2780
2520 COOK GEO T • 274-1983
2521 VINNIK DONALD H • 274-8632
2522 HUMPHRIES DEWEY J • 272-2125
2523 TROXLER WM D • 273-8287
2524 KILLINGER JAMES E • 275-0063
2525 HENDERSON RUTH G MRS • 275-1364
GAMMON ALICE P MRS NURSE 275-3662
2526 RUSHTON SAML E • 274-0327
2528 BARKLEY ANDREW J • 273-3165
2530 HENDERSON BRENDA S MRS • 275-0661

23

TIPTON PL -FROM A&YRR SOUTH 1 WEST OF ASHE

---ZIP CODE 27406
402 GATE CITY ROOFING CO INC CONTRS 274-0166
---REX CT INTERSECTS
---LEE INTERSECTS
703 MARSHBURN MICHL G
705 SEAGROVES WM L
706 BARNARD FRANK
707 REECE WOODROW W
708 SUTTON ERVIN D • 273-3164
709 BROWN JESSIE M 275-6382
710 NEAL CARL
712 KELLY JOHN
714 WADDELL MARY A MRS
---BRAGG ST INTERSECTS

29

TODD ST -FROM HALL 910 SOUTH 1 EAST OF FREEMAN MILL RD

---ZIP CODE 27406
2001 HOLT JEHU N •
2002 WINDSOR BOBBY W
2003 JOHNSON LEONARD B 272-1760
2005 JAMES HERMAN E • 272-8505
2006 MILLER BILLIE R 273-0421
2007 WHITE JAMES R • 272-5362
2008 TEW FLEET M 275-1895
2009 SMOOT ERNEST L 273-1866
2010 STORKLINE DIAPER SERVICE BR 275-2545
HUGHES JOHN D • 273-5497
2011 LUNDY JUANITA MRS • 275-7891
2012 BOLICK WM A • 273-1398
2013 TUTTEROW MARIE B MRS • 273-9880
2014 WILLIAMS HAROLD L • 273-5318
2016 BERRICK B J
2017 HOFF JAMES C •
2019 HEMRIC LAWRENCE E • 272-2828
2021 HURLEY LLOYD S • 272-1768
2023 NO RETURN
2025 SHELTON EARL 275-6740

24

TOMLINSON ST -FROM S CLINTON EAST 2 SOUTH OF E MARKET

---ZIP CODE 27401
800 SWIFT & CO WHOL MEATS 272-3185
---MACON INTERSECTS

65

TONKINS ST -FROM 3919 FREEMAN MILL RD SOUTH 1 EAST OF GROOMETOWN RD

--- ZIP CODE 27407
3609 GREENE WILLIE
3611 SENDERSON WILLIE • 299-4484
3612 PARKS REST HOME • 299-0117
PARKS ANNIE G MRS • 299-0117

67

TORRENCE DR -FROM J J DR SOUTH 1 WEST OF S ELM

---ZIP CODE 27406
2904 STANDARD TRUCKING CO 275-1366

51

TOWER DR -FROM 415 MUIRS CHAPEL RD EAST

---ZIP CODE 27410
4601 CHAMBER LOVINE MRS
4603 VACANT
4609 WILSON SAML N • 299-3898
4611 HOBBS RALPH B •
4617 EDWARDS JAMES H • 299-0309
4621 TRUITT HAROLD L
4625 LEAKE ZANE G • 299-0699
4627 DYSON WM T • 299-1900
4629 HOLT LUCIAN S JR
4631 BITTINGER DAVID P 299-6104
---MONTPELIER DR ENDS
4635 W C O G RADIO STATION 299-0346
W C O G RADIO STATION TRANSMITTER
4636 MOREHEAD H GEO • 299-0849
---MUIRS CHAPEL RD INTERSECTS

61

TOWN ST -FROM 3008 IMMANUEL RD SOUTH 1 WEST PINECROFT RD

---ZIP CODE 27407
1302 FORNATARO ROXY R 299-1373
1303 VACANT
1304 CRABTREE GEO E • 299-2947
1305 HOBBS EUG E •
1306 BOYCE WILLARD S • 299-6368
1307 KINSEY JOHN W • 299-2001
1308 GLADDEN THOS E • 299-0125
1309 SHOFFNER JAMES D • 299-2782
1310 HARDIN BOYD N • 299-3152
1311 EARLY GLENN W • 299-4652
1312 VACANT
1313 COFFIN D R

LAMBETH CONSTRUCTION CO.

GRADING — WATER LINE — SEWER PIPE — DRAINAGE — CONTRACTORS

EQUIPPED WITH 2-WAY RADIO FOR BETTER SERVICE

1705 BATTLEGROUND AV. (See Page 42 Buyers' Guide) DIAL 273-0836

DOWNTOWN STORE
101-11 S. ELM COR. MARKET ST.
TEL. 275-0461

BELK'S

(See Page 51 Buyers' Guide)

SUBURBAN STORE
FRIENDLY SHOPPING CENTER
616 FRIENDLY CENTER RD.
TEL. 292-0960

TOWN ST--CONTD
1314 WHITT JACK H • 299-2720
1315 TICKLE CLARENCE E • 299-0755
1317 PUTNAM EDGAR J
1318 CHANDLER BILLY J •
1319 JACKSON KENNETH
1320 EVANGELICAL METHODIST CHURCH
1321 WILLIAMSON JOE E • 292-1737
1322 BROWN HAROLD O REV 299-1855
1323 PEACOCK ROLAND C
---FLORIDA INTERSECTS
1401 TAYLOR ALONZO G JR • 292-0590
1402 CAUSBY HERMAN L • 299-3550
1403 RIDDLE JACK W • 292-2465
1405 PETTY WAYNE V • 299-5213
1406 PASCHAL L ROBT • 299-1847
1408 CHRISTY JAMES E • 299-0899
1410 TAYLOR LOIS B MRS
1412 EVANS CARL E •
1414 PEACOCK HELEN E MRS • 299-2186
1416 WRIGHT W GLENN • 299-3455
1418 HERRIN HOWARD • 292-4319
1420 TAYLOR RONALD J

40

TRADE ST -FROM 910 COTTAGE GROVE AV EAST

---ZIP CODE 27401
---ARDMORE DR BEGINS
2217 DOWDLE JAMES J •
2219 SAWYER WALTER G • 274-1681
2220 UNDER CONSTN
2221 HAMPTON LIZZIE B MRS • 273-2363
2222 UNDER CONSTN
2224 VACANT
2225 JOHNSON MILLER REV • 274-8658

15

TREMONT DR NORTH (SUNSET HILLS)-FROM 2200 W MARKET NORTH 2 WEST OF AYCOCK

---ZIP CODE 27403
---MADISON AV INTERSECTS
---ROLLING RD INTERSECTS
300 SMITH JOHN W • 272-5485
301 LINDAU CARRIE B MRS • 272-5025
302 BRANDON L AUGUSTUS • 272-8576
303 HERNDON NELLE P MRS • 275-5761
303A CURRY EILEEN H 272-7559
304 LE GRAND LILLIAN M MRS • 274-8641
305 CLARK STUART L • 273-6444
306 PATTERSON SALLIE H MRS • 272-3474
307 WHARTON JOHN D • 272-6977
308 TAYLOR WILLARD S 275-9276
309 EDWARDS ELTON • 275-2750
311 AGLE LUCILLE G MRS • 272-5581
313 SMITH LUDIE M MRS • 272-4093
---FRIENDLY RD INTERSECTS
406 GRAY REX 272-8744
408 PRICE ROBT JR
410 WATSON TIMOTHY W 274-8159
---VILLA DR INTERSECTS
506 BARBEE A D
508 STADLER GORDON E 274-6513
510 LEONARD E PATK 274-8773
512 EUBANKS MARY E MRS 273-1310
514 CALDWELL WM E JR 275-3192
516 HANEY WM A JR 272-7986
518 STEPHENSON JOSEPH C 272-6534
520 HODGES ELIZ 272-5075
---OVERLOOK INTERSECTS
600 BOONE JUDITH A
602 THOWLER ELLEN
604 LEE MICHL 274-4747
606 PARSON JAMES M 275-6747
608 BAYNES KEN E 275-6282
610 GILES EDW M 273-1436
612 KELLY CLAIRE MRS 274-0910
614 SETZER BRISTOL N 273-3245
616 MICKLER ORELL H MRS 274-7688
618 O'HARE THOS E 273-3335
620 VACANT
622 GARNER JAMES T 274-6032
624 WILLEFORD WALTER A 272-7578
---MIMOSA DR INTERSECTS

39

TREMONT DR SOUTH -FROM 2105 W MARKET SOUTH 1 EAST OF KENSINGTON RD

---ZIP CODE 27403
101 ROACH GEO H • 273-5447
103 PAYNE CLARENCE
105 MURPHY J RAYMOND • 275-1961
106 CARR WILFRED C • 272-6655
109 STARNES SHIRLEY J REV 274-5674
110 DOUGLAS JACK C • 274-1479
111 JEROME WALTER G • 272-1891
112 EDWARDS ROMIE M • 272-0839
113 BUTT WILLOUGHBY J JR • 275-3195
114 HEDRICK CARRIE G MRS • 272-5622
115 LIGHTFOOT WM H • 272-1330
117 HARMON OLIVIA • 275-2817
---SYLVAN RD INTERSECTS
200 HUNTER BLANCHE C MRS • 272-3566
201 SHESTON ROBT J • 275-6827
SHESTON MARY M MRS NURSE •
202 YORK WM M • 272-5377
203 COLLINS RUTH M • 272-5795
204 WELLMAN WM M • 274-1115
205 GUARD BRUCE 275-8731
206 WILHELM JACK H • 272-8962
207 CRAWFORD IRVINE C • 272-6475
208 SARLES CHLOE B MRS • 272-8888
209 WESTMORELAND LINDA S MRS NURSE • 273-8544
210 PHILLIPS CHARLES W • 272-1019
211 EDMONDS JOHN J • 274-6820
212 FLUHARTY HAZEL G MRS • 272-4244
213 HENDRIX SETH W BLDG CONTR • 272-0346
214 CRAVEN BENJ F • 272-4928
215 SMITH HERMAN L • 275-4850
216 WALKER JAMES G • 273-8446
217 TIMBERLAKE JOHN C • 273-7985
219 HENDRIX GRACE B MRS • 272-6361
220 HOGSHEAD ETHEL K MRS • 272-4434
221 HILL MITTIE E • 272-7203
222 HUBERT GERTRUDE E MRS • 273-3233
HUBERT MARY P
224 SCOTT EDW A • 274-2095
SCOTT IRENE G MRS MUS TCHR
225 MITCHELL ROBT H • 272-6625
---WRIGHT AV INTERSECTS
300 GARHAM HAROLD L • 273-4849
301 JONES JOHN H • 275-4139
302 EAGLE EUG O • 273-7569
303 NO RETURN
304 EUBANKS CHARLES E • 275-7939
305 RIES WM A • 273-8173
306 SMITH SIDNEY E • 273-3935
307 SLOAN EDW M JR • 272-8381
309 PEARMAN ANNIE M MRS • 275-5186
311 BRADY GLADYS P MRS • 272-5768
---WALKER AV INTERSECTS

53

TRENTON RD -FROM 2912 SHAMROCK DR NORTHWEST 1 NORTH OF DUBLIN DR

---ZIP CODE 27408
3003 WILLIAMS DAVID E • 288-1230
3005 WOOTTON CHARLES D • 288-3591
3007 FRAZIER ANDREW M • 288-3227
3008 GILCHRIST CHARLES R JR • 288-3540
3009 MILLS DONALD R • 288-3775
3010 LOWDER THOS M JR • 288-4426
3011 WALL ROBT H • 288-3205
3013 BAYNES DAVID A • 288-4777
3014 COOPER NOBERT • 288-2876
3015 WILSON WALLACE L • 278-4723
3016 ROBINSON PAUL • 288-4496
3017 MANEGAN WARREN R • 288-3695
3019 BROOKS RALPH W 288-3816
3021 PETERSON CHARLES P • 288-3315
---WILSHIRE DR INTERSECTS

54

TRENTWOOD DR -FROM 1711 WESTRIDGE RD SOUTH

---ZIP CODE 27410
1804 MADDOX JOE L • 288-4861
1806 PIERCE CLARENCE E 288-2378
1808 PIERCE DOROTHY M • 288-2609

69

TRESANT TER -FROM 1 BLK EAST OF 1107 FOREST HILL DR WEST 3 NORTH OF FRIENDLY RD

---ZIP CODE 27410
3505 CATO PAUL J • 299-3604
3506 TRANSOU JAMES E • 299-2972

45

TRINITY AV -FROM 4300 ASHLAND DR NORTHWEST 1 SOUTH OF CARNELL AV

---ZIP CODE 27407
4312 BANCROFT EDW A • 299-8165
4316 VACANT
4318 ALLEY MAURINE A 299-3448
4320 CRAVEN WM E • 299-0238
4326 CARROLL DANL F
4328 KOCHEL CHARLES C JR • 292-1696
4330 CAMPBELL DONALD W 292-2939
4332 BIZZELLE GLORIA R
---LEHIGH ENDS
4404A REA THOS P
4404B VACANT
4406 ROSS BILLIE A
4406½ SPRINKLE MELVA N MRS
4408 SHEPHARD STEVEN •
4410A RYAN ROBT T
4410B MANGUM PAUL
4412 EASTER WM R
4416 THOMERSON JAMES S • 299-3742
4418 NORRIS JIMMIE R 299-4131
4420 BOST FRANK C •
4422 SPARKS CLATE •
---DARTMOUTH ENDS

LIVE BETTER ELECTRICALLY

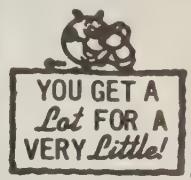

My Services Are Many, My Wages Are Low, I'm Ready On the Instant At Your Command To Go.

DUKE POWER

CITIZENSHIP DUKE POWER SERVICE

(See Page 58 Buyers' Guide)

JOHN ROBBINS MOTOR CO., Inc.

GMC TRUCKS

Sales and Service

Gasoline and Diesel Trucks

Parts and Accessories

Triple Checked Used Trucks

915 W. LEE ST.
TEL. 275-2581

(See Page 149 Buyers' Guide)

GREENSBORO'S PRESTIGE BROADCASTING SERVICE

WBIG GREENSBORO, N.C. CBS AFFILIATE 5000 WATTS

TELEPHONE 288-4132

(See Pages 2 and 118 Buyers' Guide)

THE FINEST IN
ROOFING
and
BUILDING
SUPPLIES

RUBEROID

ROLL ROOFING

ASBESTOS
AND
ALUMINUM
SIDING

BUILT-UP
ROOFING

Sheet
Metal
WORK OF
ALL KINDS

- CHIMNEY CAPS
- FIRE SCREENS
- GUTTERING
- BLUE RIDGE PAINT
- ROOF VENTILATORS
- FURNACE PIPE
- EXHAUST FANS
- MAIL BOXES
- DOOR CANOPIES
- ORNAMENTAL BLINDS
- ROOF COATINGS and CEMENT
- NAIL-ON-BRICK
- RANGE HOODS
- CRAWL SPACE COVERS
- ASBESTOS BOARD
- DOOR KNOCKERS

HODGIN
Roofing
&
Supply
Co. Inc.

921-923 W.
LEE ST.
P.O. Box 1984
Tel.
275-8561
(See Page 134
Buyers' Guide)

SOUTHSIDE HARDWARE CO., INC.
COMPLETE SERVICE IN HARDWARE
FOR OVER SIXTY YEARS, A COMPLETE FARMERS' AND BUILDERS' SUPPLY SERVICE
TELEPHONE 272-2106
POWER TOOL DIVISION
515 S. ELM
TEL. 272-4549
(See Page 85 Buyers' Guide)
HARDWARE
523-25 S. ELM
TEL. 272-2106

35

TROGDON ST -FROM 1100 S AYCOCK
WEST 5 S LEE

---ZIP CODE 27403
1501 MOORE DORIS J MRS
1503 MAYNOR LENNIE C
1505 BROWN LEE E 274-8363
1507 BOWLES OLLIE H 275-4651
1509 REYISTER JOE 272-5477
1513 WALKER ELIZ H MRS ● 274-4470
1514 THOMAS CLARENCE M ● 275-5508
1515 EMERSON RAVIS O ● 273-4045
1516 FRAZIER CICERO B ● 274-2251
1517 SMITH MAE ● 273-0683
1519 PATE MINNIE J MRS 272-6921
---EDGECOMBE BEGINS
1600 CHAMPION JAY C ● 273-7641
1601 HEATH W PAUL
1602 CAUDLE FLORINE K MRS ● 273-1627
1604 SLEDGE IRENE J MRS ● 275-4716
1605 BROWN HUGH T ● 274-8064
1609 STRICKLAND ROBT B 274-1253
1612 WORRELL ELLEN H MRS ● 273-3232
1613 NO RETURN
1616 DE RUSHIA CLAUDE F
1618 WILLIAMS DUBOIS C ● 272-2269
1619 CARTER JASPER G ● 274-3365
---VAN WERT INTERSECTS
1700 KIDD WILLIAM J JR ● 292-0406
1701 STOUT CHARLES H ● 273-3854
1702 SUMMERS JAMES T ● 292-1701
1703 EDWARDS RICHD ● 273-1893
1704 HILL LEROY 299-1941
1705 MILLER SARAH M MRS 292-7932
1706 ODOM CURTIS E ● 292-2319
1707 LOFTIS WM ●
1708 OAKLEY ROY L ● 292-1775
OAKLEYS DAY NURSERY
1709 LONG JAMES E ● 292-1507
1710 FINE ELWOOD H ● 292-0167
FINE PAINTING CO
1711 PAYNE FRANK ● 292-0616
1800 ORRELL EDITH P MRS ● 292-0630
1801 WALDEN CLARENCE ● 292-2883
1802 ENGLE ELMER L ● 292-0008
1804 GREENLEAF HAROLD E ● 292-0106
1805 CHANDLER RAYMOND C REV ● 292-2359
1806 DORSETT GEO F REV ● 292-2471
1807 AMOS WM P ● 292-4458
1808 GAULDEN GEO W ● 292-2974
1809 DRIGGERS MARY K ● 292-0047
1810 LESLIE GEO H ● 299-7277
1811 PICKARD AUBREY N ● 292-1380
1900 TUCKER EMERY G ● 292-2184
1902 RAGSDALE JESSE E ● 292-2091
1903 MELVIN GEO R ● 292-1289
1904 JOHNSON MATTHEWS E ● 292-2494
1905 WHITFIELD JOSEPH A ● 292-2259
1906 RICHARDSON FRANK C ●
1907 TUCKER GRADY A ● 292-0061
1909 MC CONNELL CURTIS E ●
1910 COOK WM P ● 292-2475
1912 CRANFORD AUBREY W ● 292-1520
1913 STEVENSON J VAN ●
---VALLEY PARK DR INTERSECTS

36

TROY ST -FROM 1100 PENNSYLVANIA
SOUTH 1 WEST OF ASHEBORO

---ZIP CODE 27406
2101 FIELD GARLINDA MRS 274-7579
2107 BROWN JAMES C 274-3784
2109 BELL ARTH P ● 275-8991
2111 WHITESIDE KENNETH M 273-3815
2113 TAYLOR WM O 275-2195
2115 ROBINSON CLARENCE
2119 HARDIN CHARLIE 275-4957
2123 WITCHEY EUG C ●

65

TRUITT RD -FROM 2807 SEAWELL
SOUTH 1 WEST OF PINECROFT RD

--- ZIP CODE 27407
2212 HUNTER HERMAN A 292-0497

43

TRYON ST (LINDLEY PARK
MANOR)-FROM 320 ASHLAND DR
NORTH 1 SOUTH OF PARKWOOD DR

---ZIP CODE 27403
301 APARTMENTS
A COX JOHNNY K 292-6433
B VALLEE JERRY M MRS 299-0128
C GREGG SUSAN 299-1502
D KAISER ROBT E 274-8638

42

TUCKER ST (ORD)-FROM 1601 E
BESSEMER AV NORTHEAST 1 EAST OF
O'HENRY BLVD

---ZIP CODE 27405
1010 GREENSBORO MODEL RACEWAYS 272-9622
1026 SOUTHERN BELL TELEPHONE & TELEGRAPH CO (CONSTN DEPT) 272-9034
SOUTHERN BELL TELEPHONE & TELEGRAPH CO (DIST PLANT) 272-9031
SOUTHERN BELL TELEPHONE & TELEGRAPH CO (REPR & INSTALLATION) 275-1648
---WENDOVER AV INTERSECTS
1125 HARRIS ORIN V 274-0924
1127 NEESE CAROLYN 272-8465
1129 LAUGHLIN EVELYN S MRS 272-9844
1131 VACANT
1133 FREEZE WAYNE
1135 COFFIN PATRICIA MRS 274-6415
---MEADOW ENDS
1201 EVANS CLARENCE R ● 275-6187
1205 MEETZE CAROL G MRS ● 274-4372
1209 ANDERSON ELMER C ● 272-3175
1213 SMITH JAMES MRS 272-6139
1217 LOWMAN EDW 272-8470
1221 SIZEMORE JOHN H ● 275-2441
1225 KRIVA SWANEE M MRS ● 275-8845
1226 NO RETURN
1227 BREWER IRIS A MRS
1228 NO RETURN
1229 BROWN WM D 275-6741
1230 GIDDINGS WM C JR 273-0412
1231 STEWART LARRY
1232 OVERTON WM T
1233 DANIELS WALTER S 272-7206
1234 MASSENGILL W G
1235 BRIDGES DON R 272-4629
1236 JARRETT C SCOTT 272-6232
1237 SAGE RICHD B
1238 SPILLERS JAMES
1239 DILLON REBECCA M MRS 274-8824
1240 VACANT
1241 NO RETURN
1242 SIMMONS GARY W 275-2096
1243 MOORE RUBY MRS
1244 ANDERSON MARY G
1245 WILLIAMS WM
1246 CRANFORD MARVIN E
1247 VACANT
1248 RAMEY D S MRS
1250 GOODWIN JACK B
1252 LOFTIS HENRY C JR
1254 WILLIAMS ALF L
1256 CULLEN RICHD E
1258 WEST WARREN H 272-8218
1260 SOLOMON DEWEY H JR 275-1241
1262 OSBORNE ANN
1264 VACANT
1266 BRADY KENNETH W
1268 SURRATT MARILYN 272-9785
1300 WELBORN SHELLY MRS
1302 PINKELTON CLARENCE K 274-4050
1304 NORTON ROBT JR
1305 NO RETURN
1306 LAYTON JOHN W JR 273-2009
1308 SMITH RICHD
1310 LOFLIN LOUELLA
1312 HILLIARD GERTRUDE L MRS 274-3302
---FAIRBROTHER BEGINS
1314 TUCKER CLARENCE K ● 274-3314
1316 STAFFORD ELMER L ● 274-5989
1318 ALLEY LEROY S ● 275-3808
1320 WHITLOW LAWRENCE D ● 275-3472
1324 SMITH ANNIE K MRS 274-6092
1325 HICKS EUG D ● 274-5917
1326 JONES ROBT C ● 274-6275
1327 MACONAGHIE DONALD F REV ● 273-1535
1328 EDGEVILLE BAPTIST CHURCH
1329 SMITH LLOYD E 272-6139

18

---TEXTILE DR INTERSECTS
1406 SIZEMORE JOHNSIE C MRS 273-3140
1408 LOVETT JOHN W ● 273-3627
1500 MOORE DEWITT T ● 274-7861
---RIDGEWOOD AV ENDS
1502 PEGRAM AVERY M ● 274-8118
1506 NANCE CHARLES D ●
1508 BREWER ROSE W MRS ● 274-3315
1509 CHAMBERS JOEL D JR 275-5195
1510 JOHNSON R WALDO ● 275-8868
---BRIGHTON BEGINS
1511 COLEMAN JAMES S ● 272-0867
1512 NO RETURN
1513 BROWN JESSIE L 272-6926
1515 CLARK JOHNNIE MRS
1516 BURKARDT JAMES L ● 273-7269
RICHEY CLINARD P
1517 FENNELL INA M MRS ● 272-0885
FENNELL KENNETH O ● 272-0885
1518 TARKENTON BILL ● 274-4824
---BOONE INTERSECTS
1520 CLARK THOS F ● 272-7076
1521 SMITH JAMES L ● 274-0603
1522 HILL CARY G ● 275-2323
1523 RICH FRED R ● 273-4206
1524 STANLEY HENRY F ● 274-5676
1525 LAWSON CALEB L
1526 STANLEY HENRY ● 272-9577
1527 WILEY DAVID ● 274-9996
1528 VAN NESS EMMETT R
1528½ ROBERTS RAY G 275-5604
1529 TALBERT OSWELL H ● 272-7552
1530 TALBERT SARAH E MRS ● 274-8629
1532 AYERS TROY W
1533 HICKS BEUNA R MRS ● 274-1123
---RYAN INTERSECTS

HENNIS
FREIGHT LINES, INC.
Servant of Industry
2206 E. Bessemer Ave., (ORD), Greensboro, N. C.
Tel. 275-1627
P. O. Box 612
(See Page 105 Buyers' Guide)
General Offices, Winston Salem
Tel. 724-9211

HOME FEDERAL SAVINGS & LOAN ASSOCIATION
OF GREENSBORO
"The Home Federal is a Good Place to Save with Safety"
MAIN OFFICE - 113 N. GREENE ST., DIAL 275-7211

TUCKER ST (ORD)--CONTD
1600 LEVY LOUIS W
1601 SMITH RODNEY R • 274-3322
1604 CAMPBELL NORA T MRS • 275-7996
1605 JONES RALPH F 273-1270
1606 GARNER BOYCE E • 274-6589
1607 THOMAS ROY L • 274-6576
1608 CRAWFORD THOS M • 274-8706
1610 GREER CASPER C • 273-6366
---PHILLIPS AV INTERSECTS

67
TULSA DR -FROM 24000 LARAMIE DR NORTH 1 WEST OF SUMMERGLENN DR

48
TURK PL -FROM 3402 HADHAM PL SOUTHEAST 1 SOUTH OF DENNY RD

---ZIP CODE 27405
210 MANESS WALTER J • 288-1314
---DERBY PL ENDS

34
TUSCALOOSA ST FROM 1000 ASHEVILLE EAST

---ZIP CODE 27406
---PEARSON INTERSECTS
606 ANDERSON CHARLES E • 273-4902
607 MARTIN ROBT E 273-8150
608 BROWN LONNIE R 272-2597
610 COWAN PERRY D 274-6591
612 EVANS JOSEPH •
---MARTIN INTERSECTS
702 ROSS ARBE • 275-6271
703 GARRETT JAMES C
704 JOHNSON WILLIE J • 274-3523
705 WILSON JOSEPH 274-2849
706 RICHARDSON ARMAND • 274-6386
707 BAILEY CURTIS JR •
708 ROBINSON HUBERT S JR • 272-7181
709 FONVILLE JONZIE M MRS • 273-2183
710 WILLIAMS SCOTT A • 273-3796
711A HARPER WILLIE B
711B BROWN JERRY JR 274-0227
712 HUGHES CLARENCE A • 273-1994
---OMAHA INTERSECTS
800 SIMKINS CHARLES
801 MURCHISON BERNICE B MRS • 275-0153
802B ATTAWAY LIZZIE
804A ALEXANDER EMMA
804B BREVARD ALEX D
806 HERBIN CHARLES T • 272-0968
807 WOODS JAMES • 274-2960
809 MARTIN LUTHER JR • 274-4727
810 YARBOROUGH E EARL • 274-5927
811 DAILEY CARL C • 273-6460
812 POOLE BENJ F • 274-8378
813 BOWDEN JAMES F • 274-7979
814 WIDEMON HORACE A JR • 274-4651
815 GRAVES GIRARD 275-7784
816 COOK ELWOOD • 275-7569
817 HARRIS THOS A • 274-3968
818 BAIRD JOHN 275-8379
820 SUMMERS JAMES H •
822 HILL ALF JR • 275-5064
825 BENNETT KELLY H • 274-2654
---BENNETT INTERSECTS
901 BAKER HORACE C 274-2770
903 GOLLETT JOHNNY 272-1268
905 CURRIE HENRY C
908 RALEIGH ANNA M
909 NO RETURN
910 VACANT
911 CROUCH OLEN
913 WADLINGTON RALPH 273-9972
915 WHORTON OTIS •
916 BROWN PATSY H MRS BABY SITTER 272-6418
918 SELLERS CLYDE
921 CHEEK BEATRICE C MRS • 272-4386
924 HUNTLEY LEE T
926 SHAMBURGER R EDW
---BEST INTERSECTS
1004 TOWNS GEORGIA A MRS • 275-8997
1006 BROWN CLIFTON • 274-4772
1007A GREENE JOHNNIE
1007B RUCKER SYLVESTER
1008 HINES LOTTIE O MRS
1009A GRAVES ROLAND 272-2337
1009B FERGUSON MACEY 274-3173
1010 ORR ROSA B MRS 274-9057
1011A SIMMS ANNIE R MRS
1011B CAMPBELL JOHN O
1012 HAMPTON WILLIE MAE MRS
1013A PITTS HARVEY
1013B RAWLES HAZEL B MRS
1014 SLIGH JOSEPH
1015A HILL WALTER LEE
1015B VACANT
1017A MC TIER VEE
1017B ENOCH CLARENCE
1023 HEGGIE SYLVIA W MRS • 275-6506
1100 EVERETT JOHN H • 273-3844
1102 UNDER CONSTN
1103 MC BROOM REGGIE •
1105 QUICK CLIFTON L •
1107 COBB ELMO 273-1641
1109 SMITH W H MRS 273-3094
1113 UNDER CONSTN
1117 UNDER CONSTN
---LAW INTERSECTS
1501 VACANT
1504 MURPHY THOS R • 275-5909
1506 WADDELL ALF C • 275-7204
1507 STREAT WM A JR 274-4026
1601 HORTON EARLE C • 275-6795
1602 PAYNE J L 274-1635
1603 WHITLEY JAMES E • 275-6210
---MARBORO DR INTERSECTS
1706 LOFTON JOHN B HSE CLN • 273-2246
1710 RAY JAMES C • 275-1075
1712 RUCKER FRED N • 273-3559
1714 BELL JASPER Y • 272-7976
1716 WILLIAMSON ROSCOE • 272-1206

32
---EAST SIDE DR INTERSECTS
1901 BLUFORD S D SCHOOL 275-1776
1902 WHITFIELD FRED W • 275-7015
2101 WARREN JAMES J •
2104 MORAGNE JOHN W • 274-6647
2106 FELDER IRENE G MRS • 274-6783
2109 UNDER CONSTN
2110 PINNIX LAFAYETTE 275-1048
2111 NEWELL ROSCOE M • 272-7502
2113 SHAW THEO
2115 COLVIN JOHN JR • 273-4632
2117 HARRISON LEROY • 272-1063
2119 KEITH GEORGIA H MRS • 273-9185
2121 HOLT CHESTER A REV • 275-2337
2123 JEFFERIES GERTRUDE K MRS

50
TWAIN RD -FROM BERNARD RD EAST 1 SOUTH OF MC KNIGHT MILL RD

--- ZIP CODE 27405
---BERNARD INTERSECTS
1302 HENDERSON T GLENN • 273-1003
1303 COLLINS HERMAN V • 274-1259
1304 JOHNSON ROBT L 275-2133
1305 FREEMAN BILL H • 274-3620
1306 WYRICK D WAYNE • 272-4876
---HARTE PL BEGINS
1400 HIGHFILL CHARLES L • 272-2490
1401 CULBERTSON LOUISE S MRS • 273-3836
1402 OVERMAN FLOYD H 272-3462
1403 SCHIFFER JACK G • 273-0604
1404 GOSSIN WM D •
1405 TONEY RICHD C •
1406 STEVENS ERNEST H • 272-6757
1408 MC PEAK CHESTER L • 275-0350
---CONRAD BEGINS
1500 ULRICH HAROLD J • 272-7352
1501 DURHAM CARSON H III • 274-6503
1502 GUARD NELSON L • 274-2335
1503 MARDIS ALF E • 274-4174
1504 FAUCETT JOHN W • 274-2249
1505 LANGSTON JOSEPH M NO RETURN
---SANDBURG DR BEGINS
1601 CARPENTER RUBY F MRS • 274-2286
O'HENRY OAKS BEAUTY SHOP 274-2286
1603 TERRELL WALTER C • 273-3715
1605 MANDRANO ANGELO A • 273-3993
1607 MORGAVAN ANDREW • 274-0064
1609 JOHNSON EDW F • 273-8744
1611 HALL G HAROLD JR • 272-2969
1613 APPLE ROBT E • 275-1665
1615 WALLACE D M 273-3761
1617 PATE WILLIE JR • 275-7452
---ORANGE INTERSECTS
1700 BASS HORACE C • 274-6526
1701 SCHOOLFIELD JACK M • 275-5026
1702 COCKMAN CURTIS L • 274-0755
1703 DAVIS RAY L • 274-0497
1705 COBLE AUBREY L • 275-2533
1707 WATSON JOHN P •
---LARDNER ENDS
1800 WADE ALAN 275-1856
1801 SCHOOLFIELD ED L • 275-2686
1802 DE MARRA JOHN E • 274-5768
1803 CHAPPELL WM B • 275-8377
1804 DONNELL SALLIE S MRS • 272-3111
1805 HENDERSON WAITUS L • 272-6561
---LONDON RD INTERSECTS
1901 HAWK CARL J • 273-4920
1902 COOKE ERNEST W • 275-2690
1903 CHICK CHARLES F • 275-4485
1905 WADE HERMAN T • 272-3347
1907 FRONEBERGER RUSSELL L • 275-0384
---MORLEY ENDS
2001 FOXWORTH JAMES M • 272-2058
2002 SLOAN NELSON S 273-0492
2003 BLANKENSHIP MACK B JR • 274-6061
2004 SEARS FRANCES D MRS • 274-5688
2005 TUCKER ERNEST W • 275-1420
2006 COLEY PAUL K • 272-6529
COLEY PHILLIP E 272-6529
2007 SEYKORA ROBT L • 275-6909
2008 HAYES BILLY D • 272-2251
2009 JOHNSON FRANK R • 274-3730

4 CONVENIENT BRANCHES

FRIENDLY BRANCH
617 Green Valley Road
Dial 292-0552

PLAZA BRANCH
1702 Battleground Ave.
Dial 274-6546

SUMMIT AVE. BRANCH
1201 Summit Ave.
Dial 274-3284

FOUR SEASONS BRANCH
Temporary Location
Corner High Point Rd. and Pinecroft Rd.
Dial 299-9582

RICHARDSON REALTY, INC.
EST. 1926
ALL PHASES OF REAL ESTATE AND INSURANCE
DIAL 275-0541
841 W. Market St.

(SEE PAGE 125 BUYERS' GUIDE)

PIEDMONT NATURAL GAS CO., INC.
☆ COOKING
☆ WATER HEATING
"LET GAS DO YOUR 5 MAJOR JOBS"
☆ AIR CONDITIONING
☆ REFRIGERATION
☆ HEATING
ALL DEPARTMENTS
OFFICE 440 W. MARKET

(See Page 78 Buyers' Guide)
TEL. 275-3352

MOORE
REALTY
and
MORTGAGE
CO.

A. K. MOORE, JR.
Pres.

REALTORS

Sales
Rentals
Property
Management

Mortgage
Loans
Insurance

BUILDERS

314
N. Greene St.

Telephone
275-4541

SEE PAGE 124
BUYERS' GUIDE

FUEL OIL
Tel.
299-0431

HARDIN
OIL CO.
INC.

Filtered
and
Metered

PHILLIPS 66

PROMPT
SERVICE

Kerosene
Tel.
299-0431

4206
Oakland Ave.
(See Page 71
Buyers' Guide)

HARRY D. KELLETT, Inc.
AUTHORIZED DEALERS
Dodge — Dart — Automobiles
DODGE JOB-RATED TRUCKS
(See Page 10 Buyers' Guide)
449 W. Market St.
Phone 275-9541

TWAIN RD--CONTD
2010 MASON MAURICE P ● 272-2446
2011 MORRIS JOHN D 273-4793
2012 SHELTON HARRIS L ● 274-5043
2013 STEINBERG JACK ● 275-8737
2014 MOORE ARNOLD D JR ● 275-5823
2015 MISKELLY WM T ● 274-8902
2016 FELTS WORDEST R ● 275-9233
2017 TWINING JAMES E ● 272-2719
2019 WILSON PERRY L ●
---FROST PL INTERSECTS
2020 THORNTON ROBT G ● 272-6852
2022 CARLISLE AARON K ● 272-9734
2025 CHAPMAN LEROY J JR ● 272-1512
2027 PIPES JAMES L ● 274-4214
2029 SEIBERT EDW H ● 274-4943
2031 VAUGHN JACK A ● 272-8763
2033 ALLEN ERNEST H ● 275-1816
2035 MAHAFFEY SHERIFF W ● 274-4169
2037 PEGRAM RALPH L ● 274-3543
---N O HENRY BLVD INTERSECTS

65

TWIN LAKES DR -FROM 2306 PINECROFT RD WEST 1 NORTH OF AZALEA DR

--- ZIP CODE 27405
2700 HARDEN JOHN W ● 299-5383
2710 ANDREW GAYLE MRS 292-4900
2712 LEE A CARL ● 299-5495
2716 VETTER JOHN F ● 299-5306
2720 ROSS JAMES N ● 299-4929
---PINECROFT RD INTERSECTS
2801 VACANT
2804 GARRETT HAROLD G
2806 COBLE HANK L JR
2808 HARRIS LARRY K 292-5834
2810 SHERRILL ANNA F MRS 299-6207
2812 NO RETURN
2814 STALLINGS BLAKE M ● 299-4535
2840 MOORE JACK J ● 292-2374
---PINEVIEW DR ENDS
---VEASLEY ENDS
3000 MARSHALL THOS L ● 299-4182
3001 WARREN BOBBY R ● 292-0876
3002 LEMONDS NEWMAN R ● 299-3507
3003 BARNEY JERRY W ● 292-6770
3004 WRIGHT MILTON L ● 299-2593
3005 JOHNSON R NEIL ● 292-4998
3006 STEVENS ARCHER T ● 299-5006
3007 BEDENBAUGH HOWARD E JR ● 299-2781
3008 ADAMS WM L ● 299-1560
---GOODALL BEGINS

9

TWYCKENHAM DR -FROM 1500 GARLAND DR WEST 1 EAST OF PAMLICO DR

---ZIP CODE 27408
700 WILKERSON IRA O ● 275-7513
702 MICHAEL CLARENCE L ● 275-1787
703 FARRELL WM Y ● 275-7752
704 STOKES RUBY W MRS ● 275-6676
705 KESLER ROBT C ● 273-2219
708 VACANT
709 VACANT
711 RICHARDSON LOVELACE H ● 272-5326
---DE SOTO PL BEGINS
800 VOORHEES MARJORIA H MRS ● 275-6019
801 COOLEY GEO E ● 272-4792
802 ALEXANDER LOUISE B ● 272-3395
803 HUMPHREY VANN H ● 272-3861
804 CLEMONS CLELL R ● 274-3514
805 HENSLEY GAY W ● 273-1506
807 BYERLY JOHN B JR ● 274-2063
808 LANGSTON DELORES H MRS ● MURRAY JOHN 272-7330
809 WINECOFF JAMES B 275-3584
---CARDINAL PL INTERSECTS
---SEMINOLE DR INTERSECTS
1000 KEARNS EUG W ● 274-5645
1001 MONTGOMERY ANN L ● 275-5607
1002 BOSEMAN ANDREW G ● 274-7003
1003 WEAVER WM R ● 273-4055
WEAVER MARY F MRS MUS TCHR
1004 PARHAM WM H ● 275-6990
1005 WAGONER G LAWRENCE ● 274-4166
1006 MC LEOD JAMES T ● 273-6654
1007 OSBORNE THOS Z ● 275-2196
1008 WEAVER H JANE ● 274-2289
1009 HUDNELL CART H MRS 275-7031
1010 DOBBINS GEO W ● 274-4219
1011 GIBBS DAVID R ● 272-7252
1012 TATE J LONZIE ● 273-1275
1013 SMITH BILLY B ● 274-2189
1014 FARLOW ROY C ● 274-8228
1015 MITCHELL HARRY C ● 273-2204
1016 BAUSERMAN CHARLES W JR ● 272-9839
1018 HODGES CHARLES D ● 272-2354
1020 COX LEMUEL H ● 273-4765
COX BARBARA H MRS MUS TCHR

12

U S HIGHWAY 29 (SEE ALSO N O'HENRY BLVD)

---ZIP CODE 27401
NR KENT COURT MOTEL 273-6961

35

UMSTEAD ST -FROM WARREN WEST 1 SOUTH OF MIDWAY

25

UNION ST -FROM 800 S CEDAR WEST

---ZIP CODE 27403
603 PARRISH FRED G ● 273-6331
605 FRASER BAPTIST CHAPEL OF IMMANUEL BAPTIST CHURCH
607 CHAMBLESS MELVIN O ● 272-1341
609 RINALDI ERMENIA E MRS ● 272-3814
611 VACANT
613 HEATH ALMA MRS
615 JONES JOSEPHINE ●
619 WILKES CALVIN T
623 MATHEWS HAROLD G ● 272-3284
---DICK INTERSECTS
706 STONE FLOYD W ● 274-7112
---DILLARD INTERSECTS
813 MC MASTERS WM 277-4631
816 HUTCHERSON HARRY J

31

---SILBER AV INTERSECTS
904 HARPOLD BEULAH MRS
FINCH EULA H MRS
906 VACANT
908 RICKMAN SALLY D MRS
909 RAY WM E ● 272-4269
911 MATHERLY MAUDE M 272-6914
912 RUBIO ROBT J 274-7147
913 JONES MARJORIE B MRS
---GREGORY BEGINS
917 PARKS CHARLES TRANSFER CO TRUCKING ●
PARKS CHARLES ● 273-0071
918 VUNCANNON MARY E MRS ● 273-4911
919 THORNTON MELVIN F ● 275-5981
921 WHITNEY MINNIE C MRS ● 274-2239
923 WILLIAMS BESSIE M MRS ● 275-4449
925 MORTON EUNICE S MRS
927 ANDREWS H FLOYD 274-3015
---HIGHLAND AV INTERSECTS
1001 HARRIS JAMES N 272-2810
1003 ELLISON LEALIA C MRS ● 273-7945
1005 BENSON ARTH B ●
1006 WITHERS WALTER A 273-1898
1007 VACANT
1008 CALLAHAN W JUNIOR
1010 MORRIS GEO G ● 275-6017
1011 GALLMAN ETTA L MRS ● 274-6593
1012 MILLER ERNEST E ● 272-0969
1013 GATHINGS HENRY S ● 274-4980
1014 JOHNSON GARY C 274-5021
1015 QUESENBERRY LAVANA L ● 273-1082
1017 DICKERSON WOODROW M 272-7205
1019 KOONTZ GRADY L ● 272-2498
---LEXINGTON AV INTERSECTS

37

UNIVERSITY DR -FROM WALKER AV SOUTN 1 WEST OF MAYFLOWER DR

---ZIP CODE 27403
500 HOLMES JOHN A 274-1674
501 COLLEGE PARK APARTMENTS
A AVERITT STEPHEN H 272-2297
B JOHNSON D C
C CHANDLER MARION MRS 273-9614
D TROBAUGH THOS D
502 GREENE PAUL C 274-4751
503 HASTINGS RUTH R 274-7119
504 LEWIS RUDOLPH W 275-1582
505 JOYCE ROBT L
506 HIESTER BEULAH R MRS 272-5032
507 BOYD MARY G 274-2065
508 MOORE ANNA C 274-3831
509 KAPPEL FRIEDA B MRS 275-7933
510 CALHOUN CHARLES A 273-0128
511 APARTMENTS
A CAUSEY ELOISE 275-3847
B HARRIS FRANK P 275-1259
C WALKER CHARLES E
D LOVE WALTER E 274-5631
512 PEARMAN RICHD M JR 274-8757
513 APARTMENTS
A BOCETTI GILBERT JR 274-1750
B GIBBONEY WM M 273-8751
C TIDWELL ROBT D 275-1173
D VACANT
514 WATSON RAY D 272-6920
515 BROWN CLARA R MRS
516 VACANT
517 LINEBERRY BEULAH 275-8155
518 WINGATE PAUL L 274-4424
519 RICE DAVID P 273-9189
520 GREGG FRANCES S
521 MICHAEL KATH R 274-6803
522 HARRIS SHIRLEY G 275-1005
524 HAFFLY JOE W 274-1052
526 BENNER LARRY C 273-8035
528 DRISCOLL RAYMOND L JR 273-6209
530 STAFFORD ROBT E 273-3758
532 MORRIS HAROLD D
534 DUNCAN WAYNE D 275-5572
536 PETREE WM S
538 BRYANT SELWYN P II 273-7130
600 MARSHALL E B 274-2639

Prove BRIDGES' Value
By Comparison
DOWNTOWN
329 S. Elm St.
Dial 272-0165

Two

Bridges
FURNITURE CO.

Locations

Fine Furniture and
Furnishings For The Home

Summit Shopping Center Dial 272-6114
Summit Av. Cor. E. Bessemer Av.

(SEE PAGE 75 BUYERS' GUIDE)

Dial 273-3401

Lambeth-Troxler Funeral Home

"Completely Air Conditioned"

AMBULANCE SERVICE

(See Page 74 Buyers' Guide)

Dial 273-3401

UNIVERSITY DR--CONTD
601 HALL RICHD L 272-4062
602 VACANT
603 ECK CLARA C MRS 273-2785
604 MITCHELL C JACK 273-4929
605 LOWE JAMES E 272-8907
606 WATERMAN ROBT C 274-5250
607 ELDER CHARLIE C 272-0437
608 POPE WM P 273-8745
609 WILLIAMS CATH T
610 MUNDAY REGINALD 273-6897
611 WILKINS ROBT R
612 FLUHARTY JULANNE K MRS
613 UMSTEAD BIRDIE H MRS 274-6967
614 SHERRILL GERALD D 274-0321
615 PACIFICO JULIET E MRS 272-6023
616 SNIDER EDGAR H JR 274-2937
617 BARNETT WM H 274-5097
618 STARLING D FRANK JR 273-3249
619 PATTERSON RICHD M 274-0223
620 EAST LINDA F 275-5711
621 MOORE GEO 275-2358
622 VACANT
623 YOUNTS GORDON L 273-7934
624 WALES C MARION 274-0865
625 HOOKER JAMES W 273-4394
626 GUNNERSEN CARL E 272-2913
627 SMITH RUBY R
628 WALKER SAML O JR 272-3608
629 KRAMER ROSA T MRS
630 WARREN WM E 274-5535
631 SOLES KATHLEEN 274-2105
632 WRIGHT DOUGLAS 274-6095
633 COSTON BEN M 273-5471
634 TEAL JUANITA E 273-1018
635 TAYLOR NANCY C 275-4392
636 VACANT
637 JOHNSON WALTER P 275-5561
638 HUNT MARGT A 274-3486
639 GUTHRIE BESS A 275-8184
640 COLE HELEN 272-9847
641 VACANT
642 SMITH ROBT C 275-8861
643 CLEGG RUTH T MRS 275-0642
644 HOLCOMB WILKER R JR 275-7127
646 PHILLIPS FLORA B MRS 274-3023

16

UPLAND DR (PROXIMITY PRINT WORKS) -FROM TEXTILE DR NORTH 2 WEST OF SUMMIT AV

---ZIP CODE 27405
1500 CANTER VENA B MRS • 274-8585
1502 MONEY HUSTLER C • 275-8100
1504 TIPPETT J RALPH ELEC CONTR • 274-7930
1505 FOSTER ROY E • 272-6450
1506 BECK JACK E • 272-3370
1507 DRAFFIN BRUTON C • 272-4641
1508 YOW INEZ H MRS • 273-7986
1509 HILL LAWRENCE E • 273-7226
1510 COFFER JOSEPH W
1511 DODSON EUG W JR • 274-4864
1512 COFFER SILAS G •
1513 COX RUDOLPH L JR 275-0068
1514 HAMMER EARL • 273-8244
1515 COLEMAN YOUNG H • 272-9921
1516 PEGRAM MYRTLE J MRS • 274-8680
1517 CAUSEY GARLAND L •
1518 BREWER CECILE • 273-4338
1600 JAMES WM H • 272-4929
1601 WILSON W WADE • 274-4932
1602 CAVINESS ROBT R • 274-2214
1603 CRUTCHFIELD CLIFTON D • 272-8607
1604 WINSLOW ANNIE L MRS • 275-1527
1605 BURKE ESSIE T MRS • 272-4500
1606 LINEBERRY VIRGIL N • 273-9227
1608 HAMMER GURNEY H JR • 275-4005
1610 TEMPLETON DRATH T • 274-7971
1612 ALLRED FLOYD D • 274-3915
1614 MANUEL LENA B MRS • 274-4706
1616 PARRISH BOYD S • 274-8663
1618 PEGRAM JAMES J • 275-2316
1620 MC DANIEL FRANK D • 272-6673
COR CONE MILLS CORP (FILTER PLANT PRINT WORKS) 273-6941
---9TH INTERSECTS

33

URBAN DR FROM POTOMAC DR NORTHWEST 1 NORTHEAST OF FRANKLIN BLVD

---ZIP CODE 27406
1900 MYERS OSCAR L • 272-7031
1901 HOPKINS JOHN C • 275-8882
1902 ROBERTS WM E • 273-6535
1903 WILLIFORD RICHD C 275-5597
1904 STILES JACK D • 274-3356
1905 STARRETT CHARLES J • 274-1781
1906 MORRIS DALE C • 274-6127
1907 FRYE ROBT S JR
1909 SELF FRED A JR •
1911 MILLER MICKEY G • 275-4462
---POTOMAC DR INTERSECTS
2001 DOSS BRUCE
2002 STEWART DUNCAN A JR • 272-4736
---WACHOVIA DR ENDS
2003 MANSFIELD L L • 274-4965
2005 WARREN RUPERT W •
2006 JOHNSON WM H • 274-6594
2007 DOBBINS FREDK F •
2008 COOK JOHN H • 275-6834
2009 CARSWELL ARNOLD R 275-1972
2010 CRUTCHFIELD WM E • 275-8353
2011 VACANT
2012 MC KEE KENNETH G • 272-3873
2013 GRANTHAM WM L • 275-2480
2014 SMITH FREDK M • 275-4926
2016 HILLIARD JAMES W • 275-0698
2019 FREEMAN JAMES E • 274-5057

18

UTAH PL -FROM 1802 MC KNIGHT MILL RD SOUTH 1 EAST OF N O'HENRY BLVD

---ZIP CODE 27405
3103 VACANT
3107 JOHNSON JAMES
3109 DANFORD JAMES E •
3111 LAMB MYRON F • 273-4646
3113 COLLINS DAVID W
3115 YOUNG GERTRUDE W MRS 274-5843
3119 CARPENTER GROVER C • 275-6775
3121 ROSS ALMA M MRS • 274-0731
3125 JOHNSON GEO • 275-4422

10

UTILITY ST -FROM 1812 SULLIVAN NORTH (1 BLK SOUTH) 1 EAST OF WINSTON

---ZIP CODE 27405
706 VACANT
728 METCO PRODUCTS SHOP
729 GENERAL METALS INC WHSE

45

VAL DR -FROM 4215 HEWITT SOUTH 6 WEST OF CRANBROOK

---ZIP CODE 27407
1004 VACANT
1006 WILKINS LEMON • 299-2778
1020 HAYES CLARA

32

VALE PL FROM WILLOW RD EAST NORTH OF JOE LOUIS BLVD

---ZIP CODE 27401
2100 CARLTON WM J 272-3376
2106 BREWER HARVEY J •
2108 PHIFER WM JR • 275-1771
2111 CARGILL JERRY A • 274-3011
2112 CRAWFORD THOS W •
2114 DONNELL JOHN
2115 BUTLER JAMES S • 274-5602
2116 HUGHES JOHN A • 275-5401
2117 BOONE FRED H • 278-4004
2118 HOLMES LEONARD B • 274-9969
2119 WILLIAMS LIAS C • 272-5421
---COLLEGE HTS BEGINS

35

VALLEY PARK DR -FROM 1900 W LEE SOUTH 1 W WARREN

---ZIP CODE 27403
1011 LOCKETTE CORP TEX MFRS 299-8962
1105 CENTRAL A & W ENTERPRISES INC RESTR (OFC) 292-4297
ROOT BEER DRIVE IN INC RESTR 292-3612
1113 BRUNING CHARLES CO ADDRESSING MACH BR 292-1216
1115 GATE CITY PRINTING & LITHO CO 299-8327
1117 SELECTROCOM CORP THE SOUND SUP 292-0337
---HOLBROOK ENDS
1201 JUSTICE DRUG CO 292-1920
---HERTFORD ENDS
---MELVIEW BEGINS
---TROGDON ENDS
1408 DORSETT EDITH N MRS •
1410 LAYNE CARL R • 292-1231
1412 DURHAM WADE E • 292-1236
1414 PARKER J LESTER 292-1706
---OAK ENDS
1506 JENKINS THOS J • 292-2765
---ELLINGTON BEGINS
---MARION ENDS
1602 NELSON HENRY P • 292-1686
1608 MANGUM HENRY N •
---PINE BLUFF BEGINS
1700 JOHNSON MATTIE B MRS • 292-0348
1702 POWELL BRYANT E • 299-0082
1704 NARDI DEMETRI • 292-1257
1706 BUFFALOE J BIRL • 292-1479
1712 VALLEY PARK GROCERY 299-9898
---GROVE ENDS
---MAYWOOD ST BEGINS
1800 KIKER CLYDE W 292-6318
1802 BAILEY SANFORD C
1804 HOLLIMAN WM D • 292-0789
1808 DEAN CLETUS E • 292-2558
1810 FINISON WILMA F 272-3370
1811 ROBERTS LEONARD B
---FLORIDA ST INTERSECTS
1916 VALLEY PARK BEAUTY SALON(292-0240
BURCHETT DORCAS B MRS • 292-0240

SEARS ROEBUCK AND CO

"SHOP AT SEARS AND SAVE"

NO MONEY DOWN ON ANY OF SEARS CONVENIENT CREDIT PLANS

201 N. EUGENE ST AT GASTON

Sears SEARS, ROEBUCK AND CO

PHONE 275-8511

(See Page 53 Buyers' Guide)

GALLOWAY BUICK CO., Inc.

Souths Most Modern Automobile Dealership

• BUICK RIVIERA • BUICK ELECTRA 225 • BUICK WILDCAT
• BUICK LaSABRE • BUICK SKYLARK • BUICK SPECIAL
• BUICK'S OPEL KADETT

401 N. Pearson St. cor. Oakmont Av.

(See Page 8 Buyers' Guide)

Tel. 275-5345

GATE CITY ROOFING CO., INC.

ROOFING AND SHEET METAL WORK

"We Serve Those Who Demand The Best"

402 TIPTON PL. P.O. BOX 366 TEL. 274-0166

(See Page 133 Buyers' Guide)

BOREN BRICK FOR EVERY NEED

WIDE VARIETY OF SIZES and COLORS

SOLITE BLOCKS

Manufactured By

BOREN Clay Products Co.

Telephone 674-2255

Plant and Office Pleasant Garden, N.C.

(SEE PAGE 25 BUYERS' GUIDE)

KIRKMAN AND KOURY, INC.

"BUILDERS OF FINE HOMES AND COMMUNITIES"

OFFICE 2103 E. BESSEMER AVE. (See Page 119 Buyers' Guide) PHONE 274-8401

VALLEY PARK DR--CONTD
1918 LEAVY WM D
1920 HUTCHINS P EDITH 299-3918
---BOYDEN ENDS
---CARPENTER BEGINS
---J AV INTERSECTS
2010 GLENWOOD COMMUNITY CENTER RECREATION 292-2720
2101 ALBEA ELEANOR W MRS 299-7380
2109 RIDDLE WM L • 299-9545
2111 BAILIFF JAMES C • 292-2452
2200 GARRETT MARVIN B • 292-0666
2202 WILLIAMS CHARLES T • 292-0239
2204 HOLDEN WM V • 299-6234
2205 LUCAS KENNETH E • 292-0082
2206 BLUM SAML R • 292-2695
2207 TREPTOW JULIA P MRS • 292-3398
2208 LIPE HARRY F • 292-0090
2209 MOBLEY FLOSSIE MRS • 299-5823
2210 CARROLL LEON J • 292-2210
2211 VACANT
PARKER JAMES
2213 BUSY DAY NURSERY & KINDERGARTEN INC 292-1650
2214 CRABTREE EDGAR J •
2215 DANIELS JACK R • 292-2286
2216 WINSLOW MACK L • 292-2706
2217 BEESON OTIS C JR • 292-2162
2218 HOOKS BILLY R • 292-1214
2219 LEONARD ROY E
2221 SCOTT JOHN A • 299-5626

33

---ONTARIO INTERSECTS
2401 MC CLUSKEY HAROLD F JR • 292-2391
2403 SOUTHER WARREN N • 292-1909
2405 LINDLEY ARTH M 292-0399
---MURRAYHILL DR
2501 SLAYTON BILL C 273-7683
2502 LANGLEY JESSE G • 225-6612
2503 HOLDER MILTON F • 274-4571
2505 AMICI ELIO • 272-0916
2507 MARSH THOS E • 274-8689
2508 GARRETT RAYMOND D • 273-9655
2509 BUCHANAN PATRICIA MRS W MRS
2510 SIMPSON ERVIN R 272-7828
2511 BURCHAM S M REV • 273-7162
2512 YARBROUGH MARK A 274-3626
2513 LEWIS BAISEL P • 274-7376
2514 KING DUANE S • 272-8862
---OPAL DR INTERSECTS
---KIRKMAN ST INTERSECTS
---W MEADOW VIEW RD INTERSECTS

38

VALLEY VIEW ST -FROM 4100 PETERSON NORTH 1 WEST OF HUFFINE MILL RD

---ZIP CODE 27405
1100 DEAN CARWIN A • 375-3294
1101 COOPER JOSEPH N JR • 375-3495
1103 BATES DONALD
1104 MOORE FREDDIE L 375-5770
1106 VACANT
1111 HUTTON FRANK R & SONS REALTORS 299-8424
---WOODALE LA INTERSECTS
1200 NICHOLSON JAMES R • 375-3738
1202 PULLEY CLAUDE D • 375-3475
1203 WHITTLE CHARLES W • 375-3517
1204 OAKLEY GRADY L • 375-3630
1206 CLAY CECIL W • 375-5578
1208 BROWN PAUL O • 375-5849
1209 GARDNER JAMES M • 375-5866
1210 BROWN LOUISE H MRS • 375-5545
1213 NEASE LEROY J • 375-3303
1214 CAIN CORNELIUS N • 375-5216
1216 HINSHAW CLARK O JR • 375-3369
1217 JORDAN CLINTON M • 375-5397
1218 TODD JERRY D
1219 COFFEY N CLYDE • 375-5332
1220 ROBERTS BILLY R
---PHILLIPS AV INTERSECTS
1300 JONES JOSEPH F • 375-5795
1301 KEELING BETTY C MRS • 375-5604
1302 CLIFTON GREGORY E • 375-5448
1304 MC MASTERS HERBERT J • 375-3570
1306 CLEARY JOHN G • 375-5545
1308 ROSS JOHN T JR • 375-5350
1310 GILBERT CARY A JR • 375-3449
---PHILLIPS AV INTERSECTS

26

VANCE ST -FROM 220 E BRAGG S 2 EAST S ELM

---ZIP CODE 27406
813 SNEED FADWMAR COAL DLR 272-7520
RUCKER MAMIE MRS
814 JAMERSON EUG •
815 WILLIAMS ROBT L
816 FAUCETT ALEX G • 275-3581
817 SUMMERS RUBY MRS
818A WILLIAMS KATH C MRS
818B WILLIAMS ERVIN
819 TROUTMAN WM
821 THACKERY MATTIE MRS
828 BURKES JASPER
829 WILLIAMS JOHN H • 273-6008
835 KISER DONALD B 274-2777
838 JACKSON WM J • 272-1598
839 WALKER SALLY MRS
840 THOMPSON ROY
842 DONNELL ETHEL S MRS • 272-0389
843 BARNES DELORES R MRS 272-7389
844 SOLOMON LORENZO
845 THOMAS WILLIE E
846 ROCHELLE ALICE M MRS 275-0611
847 KNOX HENRY
848 DAVIS LOUISE F MRS
849 SANDERS CHRISTINE P MRS 272-6830
850 HARRIS JOHN H 273-7164
851 HALL JOHN
852 DIXON MARGT
853 PAGE ALEEN MRS
857 MC CLAIN ANDREW R 272-1682
858 CRAWFORD FRAGER
860 RANKIN W PORTER
862 MILLER FRANK R 272-4057
---MC CULLOCH INTERSECTS
904 MICHAEL MARION 274-8497
906 MILLER EDDIE
910 HUMPHREY OLIVER 273-9653
---GILBERT ENDS
917 UNDER CONSTN
919 TOMPKINS OLLIE 275-5900
923 INGRAM ADA B MRS 274-0268
924 DORNES EARMER C MRS 273-2672
926 JORDAN JAMES L JR
---WHITTINGTON INTERSECTS
1005 MOREHEAD ELIZ J MRS • 272-0300
1006 FARRINGTON MOZELLE B MRS 273-4456
1007 SPRUILL JAYCEE C • 274-3971
1008 CLAPP JOHN L
1010 MAYO ORA M MRS •
---WILEY INTERSECTS
1103 JACKSON AMBROSE H • 275-7743
1104 NO RETURN
1105 CRAVEN JOHN B 272-4842
1106A WILLIAMS LUTHER 275-6069
1106B CAVINESS DWIGHT C
1107 TURNER ROBT L 272-3832
1108 COX GROVER C • 275-0660
1109 SIMS HATTIE W MRS 272-8031
1110 GRIFFIN BESSIE MRS
1111 CRAWFORD LENNIE L MRS • 273-6206
1112 CAMPBELL DOUGLAS 273-8732
1113 FODRELL JOHN 275-0164
1114 THOMPSON CHARLES E
1115 BLAIR JAMES C 273-0435
1116 GADDY JOHN A • 274-8192
1117 NO RETURN
---ANDREW INTERSECTS
1200 COVINGTON WM C JR • 272-2329
1201 GOOLSBY LEON F 274-1386
1202 HARRIS THOS
1203 NO RETURN
1204 HOLMAN JAMES JR 273-2449
1205 HINES HATTIE M MRS 272-6336
1206 CHAVERS CLEAD 275-1094
1207 EMANUEL ROBT L
1208 POSEY HERMAN J 273-2452
1209 BAYNES WM A
1210 GILMER NATHL
1211 VACANT
1212 LOWE JOSEPHINE B MRS 273-8553
1213 ANTHONY HERMAN
12125 BROWN MAHLON 273-1692
1216 JENKINS GEO H • 274-4059
1217 SELLARS LISTON JR • 275-7468
---BURTNER INTERSECTS

41

VANSTORY ST -FROM 2925 HIGH POINT RD SOUTHEAST 3 NORTHEAST OF PINECROFT RD

---ZIP CODE 27403
1920 SHROPSHIRE CLARENCE F JR
1924 MC DANIEL ROY E • 292-0584
1926 SMITH R HENRY L • 292-2920
1928 FINISON JAMES B • 292-0076
1930 SHROPSHIRE CLARENCE F BLDG CONTR 292-2953
1934 CHEEK BILLY E • 292-0098
1936 SMITH MEADY M • 292-2880
1938 WILLIAMS THOS A • 292-0059
1940 WIMBERLEY AQUILLA E • 292-1731
1942 WILLIAMS LEO • 292-2238
1944 BELANEY PETER J • 299-1329
---ONTARIO INTERSECTS
2000 MILLS DONALD L • 292-0010
2002 JONES BASCOM T • 292-0329
2003 JORDON FLOSSIE M MRS • 292-0759
2004 HANCOCK CHARLES E •
2005 SPROUSE JOHN R • 292-1234
2006 HALL P ROBT 292-3246
NO RETURN
2008 PENDLETON VIRGINIA B MRS •
2009 STELL ARNOLD H • 292-1486
2010 THOMPSON L ROY 292-4003
2011 STANFORD RICHD H • 292-6711
2012 WOOD HERBERT H • 292-2684
2013 NEAL RUTH E MRS • 292-0854
2014 JOHNSON LYNWOOD R • 299-3902
2015 KELLY JERRY G • 292-0996
2016 WHITTINGTON FRANKLIN D • 292-4105
2017 GRONROOS M CLARA MRS 299-2944

UNITED SERVICE MOTORS
A NATIONAL ORGANIZATION

DIXIE SALES Company Inc

Automotive Service
Delco Batteries - Parts

BEAR ALINEMENT SERVICE
SMALL GASOLINE •MOTORS SALES and SERVICE

327-29 Battleground Ave.

TELS. 272-5773 and 273-6964

MEMBER AUTOMOTIVE ELECTRIC ASSOCIATION AEA

it's PET . . . you bet!

(See Page 50 Buyers' Guide)

CONVENIENT
Battleground Branch
1804 Battleground Ave.
Lewis Street Branch
122 E. Lewis
Installment Loan Dept.
104 N. Elm St.

Greensboro's (See Page 20 Buyers' Guide)
FIRST UNION NATIONAL BANK OF NORTH CAROLINA
NORTH CAROLINA'S FAMILY OF HOME TOWN BANKS
Greensboro Main Office - Southeastern Building
105 E. Market St., P.O. Box 3468
Dial 274-3201 (All Depts.)

BRANCHES
Summit Shopping Center Branch
926 Summit Av.
Spring Garden Branch
3101 Spring Garden
Farm Service Dept.
122 E. Lewis

VANSTORY ST--CONTD
2018 MC DANIEL CLARENCE L • 292-0364
2019 PHILLIPS ROBT M • 292-1553
2020 LEFLER ARTH L • 292-2069
---MURRAYHILL RD INTERSECTS
---EMERALD DR INTERSECTS
2200 WILDER JACK B REV 292-2842
2201 BOYD JOHN E • 292-0325
2202 WENTINK DAVID N • 292-4377
2203 WITHERS BILLY J • 292-0075
2204 TOTH STEPHEN J • 292-1826
2205 BLANCHARD ROBT L JR • 292-1746
---WOODBERRY DR ENDS
2206 CARROLL THOS F • 299-0154
2208 MC KEEL LUTHER JR •
2210 FULCHER HOWARD M •
2211 THURMAN JAMES A • 292-2226
2212 MATNEY BRONSON • 292-2408
2214 SIMMONS DOYLE C •
---MEADOW VIEW RD INTERSECTS

65

---MICHELLE BEGINS
---REVELLE BEGINS
---FOUR SEASONS BLVD BEGINS
---MONTCLAIR BEGINS
---YOW RD INTERSECTS
2605 ESSA JOHN E • 299-3926
2607 AMICO THOS C • 299-1703
2609 KAUFMAN HOWARD •
2611 KOURY JOSEPH • 299-2874
2615 PAYNE PERREL F 299-5905
2617 HICKS CONNIE L • 299-4539
---PINECROFT RD INTERSECTS

35

VAN WEST ST -FROM 1611 W LEE SOUTH 2 W AYCOCK

---ZIP CODE 27403
1004 VACANT
1007 PASCHAL BAXTER L •
1015 GRANTHAM WATERPROOFING CO 292-1595
---HOLBROOK INTERSECTS
1112 THACKERSON OCIE F MRS • 292-2310
1113 SAFEWRIGHT CLARA MRS
1114 VACANT
1116 NELSON NEWTON R
1117 ALLEY GUY H 292-2981
1118 BARHAM JOHN G • 292-2043
---MIDWAY INTERSECTS
1119 GRUBBS LEROY
1200 DANIELS WESLEY 292-1424
1202 HALL WM A 292-1933
---(NOT OPEN BET 1202 AND
---TROGDON(
---TROGDON INTERSECTS
---FLORIDA BEGINS
---BOYDEN BEGINS
---J AV BEGINS
2004 BOZOVICH HERMAN P • 292-3781
2006 PARR BYRON H • 292-2515
2100 WILLIAMS CHARLES F 292-3334
2102 WHITTEMORE ROBT L • 292-0870
2104 CAUSEY DONALD M • 292-2281
2105 CLARK THOS S JR
2106 DEAL LEVI C • 292-1653
2107 COCKERHAM CAROL R MRS • 292-4603
2200 GLASS JOHN W JR • 292-0055
2201 WATKINS BILLY R • 292-1950
2202 WEST BILL W REV • 292-1510
2203 GARNER JOHN R • 292-0853
2204 STRICKLAND L R • 292-0480
2205 WILSON WM L • 292-2557
2206 HOWELL WM C • 292-1656
2207 PURCELL GEO W JR • 292-1761
2208 ALLEN WM K 292-0796
2209 WHITMIRE ROY E • 292-2774
2210 TARRY DOUGLAS R • 292-1241
2211 MC COY ODELL JR • 292-3904
2212 WRIGHT O D • 292-2362
2213 KAMINC FRANK • 292-2591
2214 BATEMAN HAROLD E • 292-2636
2215 CLEMENT ROBT L • 292-0430
2216 WEBSTER DEWEY L JR • 292-0970

63

VEASLEY ST -FROM 1 NORTH OF HIGH POINT RD SOUTH 1 WEST OF PINECROFT RD

---ZIP CODE 27407
2002 WRIGHT OTIS WM • 299-5297
2006 COOK VENIE B MRS • 299-6026
2008 COOK MADISON H JR • 299-4453
2010 WARDEN LOUISE S MRS • 229-6637
2014 CHAMBERS REECE W • 299-5218
2016 SUMMER JOHN W
2023 MC CLAIN SHELTON W 299-2538
2025 STACK WM K 299-6236
2025½ LEHMAN MARY B MRS
2027 BARRETT CECIL S
2029 BARBER HAROLD B
2031 ROBERTSON HARVEY W
2118 LEONARD REUBEN M • 299-4884
2120 GREENE JOHN T 299-7258
2124 ALLEN JAMES W • 299-4571
2125 COVINGTON JOHN W • 299-4587
2127 ELLIS WALTER D
2128 LACKEY THOS F • 292-2777
2129 JANEY GUY C • 275-6753

65

---SEAWELL ENDS
2200 SHELTON ERNEST H 299-2666
2202 COX PEARL G • 299-5999
2203 THOMPSON THURMAN N 299-5664
2206 VACANT
2208 VACANT
2209 CLAPP DANL H • 299-6547
2210 LAYTON JAMES E •
2214 MILTON FLOYD E 292-1361
2216 WHITELEY PEARL MRS • 299-7242
2217 BLANCHARD FAZIER L • 299-0596
2218 ROLLING ROADS BAPTIST CHURCH SUNDAY SCH RMS
2219 SCOTT JAMES F 292-5803
2220 ROLLING ROADS BAPTIST CHURCH
2221 LA VALLEY ALBERT C • 299-4716
---FARMINGTON DR BEGINS
2222 ROLLING ROADS BAPTIST CHURCH SUNDAY SCH RMS
2226 FRENCH AIDEN D • 299-6670

18

VERMONT ST -FROM PHILLIPS AV NORTH 2 EAST OF JOYCE

---ZIP CODE 27405
1800 HONEYCUTT T FRANK • 275-3037
1801 KONTOULAS CLEO D • 275-3241
1802 STONE JASPER L • 273-4568
1803 CARTLEDGE JERRY D • 272-8612
1804 THOMPSON ROBT H JR • 275-4073
1805 BARRETT HUGH M • 273-3388
1806 JOYNER JESSE M • 272-8443
1807 CHAMBERS CHARLES R • 275-6738
1808 JENKINS LARRY S • 275-1546
1810 TEAGUE JAMES W • 274-8626
---JOYCE INTERSECTS

53

VERNON ST -FROM 3409 KENMORE NORTHEAST 1 WEST OF CLOVERDALE DR

---ZIP CODE 27409
3500 WILLIAMS NELSON L • 288-3820
3502 WILSON WM G REV • 288-3438
3503 BARBOUR HERBERT L • 288-4709
3504 ABBOTT GEO S • 288-3575
3505 BOOTH PERCY W • 288-3529
3506 PORTER GLENDON R • 288-3214
3507 LYLE RICHD D • 288-3225
3508 JAMES KENNETH L • 288-4479
3509 KNAUFF J WM • 288-4876
MC CORMICK EARL M 288-1926
3510 MOSS ROBT A • 288-4405
3511 COVINGTON ROBT J • 288-3665
3513 MOSER JACKIE L • 288-3209
---CLOVERDALE DR INTERSECTS

67

VESTAL ST -FROM 513 KIRKLAND ST NORTH

---ZIP CODE 27406
2601 STOUT EVERETT C • 272-2970
2602 NANCE CURTIS R • 275-3705
2604 PARK ORVILLE D • 274-2962
2605 CHANDLER WILSON C 272-1197

28

VICTOR PL -FROM KING EAST 3 NORTH OF E LEE

---ZIP CODE 27406
308 NO RETURN
310 GENERAL CONCRETE CONSTRUCTION CO CONTRS • 272-5223
311 CITY A B C BD WHSE 272-1217
---MC ADOO AV INTERSECTS

7

VICTORIA ST -FROM FISHER PARK CIR WEST 3 NORTH OF FISHER AV

---ZIP CODE 27401
303 TOMLINSON ELSIE R MRS • 272-2654
305 HARRIS R KENNEDY • 273-4538
307 HALL CALVERT R • 274-2060
309 LAWRENCE BESSIE N MRS • 272-5836
---EUGENE INTERSECTS
400 KING KATHLEEN B MRS 275-5870
402 ATKINSON HOWARD W • 275-0677
403 TILLEY C ELIZ • 272-6710
404 STRAYHORNE VERNA • 272-0695
406 EARNHARDT JAMES H • 272-2700
407 LASSITER ESTHER • 272-0730
409 KEMP W EARL • 272-1606
411 TEMKO HERMAN B • 273-4152
---WHARTON INTERSECTS

61

VICTORY ST -FROM 3300 IMMANUEL RD SOUTH 1 WEST OF DORSEY

---ZIP CODE 27407
1305 LEONARD DAVID K
1307 APPLE WM J • 299-2810
1308 STEVENS CARL W • 292-3113

KING-ZANE Motors Inc.
• PONTIAC
• TEMPEST
FACTORY PARTS AND ACCESSORIES
BODY AND FENDER REPAIRS
AUTO REPAIRING BY FACTORY TRAINED MECHANICS
King-Zane Fleets, Inc.
DIAL 273-4431
508 - 12 N. ELM
USED CARS
422 N ELM
(See Page 11 Buyers' Guide)

NORTH STATE PYROPHYLLITE CO., INC.
PACO REFRACTORY PRODUCTS
FURNACE LININGS — FIRE BRICK — INCINERATORS
(See Page 66 Buyers' Guide)
706 Rucker St. (Pomona) Greensboro (27407), P. O. Box 7247
Tel. 299-1441

SUMMIT SHOPPING CENTER
27 Shops & Services — Plenty of Free Parking
Open Monday Thru Friday 'Til 9 P. M.
BESSEMER IMPROVEMENT CO., Managers
1100 E. Bessemer Av., Drawer X-1 (See Page 141 Buyers' Guide) Tel. 273-0560

NORTH STATE CHEVROLET CO., INC.
SALES AND SERVICE
451 N. EUGENE
PHONE 275-8471
WRECKER SERVICE
for Economical Transportation
CHEVROLET

MONTALDO'S
LADIES' READY-TO-WEAR, MILLINERY, LINGERIE, FURS, ACCESSORIES, COSMETICS and SHOES
COLONY SHOP and SPORTS WEAR — SECOND FLOOR
200 N. Elm St. at Gaston St. (See Page 34 Buyers' Guide) Tel. 275-1633

VICTORY ST--CONTD
1309 COGGIN COY W ● 299-3539
1310 LINEBERGER BOYCE H ● 299-1476
1311 COCKERHAM JOHN D ● 299-1638
1312 VONCANNON HARVEY B ● 292-2110
1313 CLAY MOSES J ● 299-2434
1314 MORGAN JAMES E JR ● 299-0790
1315 BELTON ARVEL O ● 299-5907
---FLORIDA INTERSECTS
1401 JARRELL JAMES M ● 299-1556
1405 MC GRADY JUNIOR W ● 299-1134
1406 GALLIMORE HOMER L ● 299-1189
1408 VACANT
1411 OHNOSORG RALPH
1413 CAMPBELL DON J 299-8117
1414 VACANT
1415 STEELMAN JOE L
1416 LUCY'S BEAUTY SHOPPE ● 299-0049
PASCHAL EVERETT T ● 299-0049
1417 KRIEG ROBT C
1418 WOODS LARRY ●
1420 COPPLE ARTH L JR ● 299-2739
1421 CURTIS J H ● 292-2225
1422 EVANS ARVIL D JR ● 299-3194
1424 KEATON RUFUS W ● 299-3775
---CENTER INTERSECTS
1503 CRAMPTON RALPH E
1504 BLACKBURN EARL ● 299-3885
1506 STANLEY TROY E ● 299-2536
1507 VACANT
1512 MC ARTHUR TONEY J ● 292-2457
1520 CHRISCOE V ELLEN MRS 292-4741
1522 PHILLIPS EDW W
1523 HUNT THOS
---EUCLID INTERSECTS
1600 MC MAHON ROBT L BRKLYR ● 299-0287
1602 TRAVIS CLAIRE B MRS ● 292-0874
1604 SANDFORD IRVING T ● 299-2951
REAR DEPENDABLE BLOW PIPE CO SHT MTL WKRS 299-2951
1605 BURCH HASKELL REV ● 292-2713

15

VILLA DR (SUNSET HILLS)-FROM 411 OVERLOOK NORTHWEST 1 NORTHEAST OF FRIENDLY RD

---ZIP CODE 27403
1800 EPSTEIN BESSIE G MRS 273-0280
1801 DAVIS CLEVELAND
1802 PECK TILLEY MRS
1803 TEDDER JAKE D
1804 LLEWELLYN DONALD F 275-8069
1805 WHITENER GENE 272-2306
1806 SETTLEMYRE GERALD G 274-6875
1807 NIMER BERTHA F MRS 275-9039
1808 SETTLEMYER GEO W 275-2010
1809 WAKINS FRANCES
1810 CHILTON HAROLD M 275-7437
1811 TERRELL LOUISE E MRS 273-1663
1812 WELKER JERRY L 275-3834
1813 SHARPE ROSE B MRS 272-1763
1814 FLYNN LILLIAN H MRS 274-3320
1815 BREWER ROBT D 273-0191
1816 THOMPSON NORWOOD 274-0475
1817 CUPLEE JOHN 272-0430
1818 MC LEAN RICHD B 274-3067
1819 HUFFINES JAMES M 274-7141
1820 MC GUIRE VIRGINIA E MRS 273-5279
1821 HOLLINGSWORTH LUBY G JR
1822 FORRESTER CHARLES 275-7745
1823 ANDREWS DANNY L
1824 HUTCHINSON GILBERT M JR 272-2340
1825 TIMMERMAN J RANDOLPH JR 274-7271
1826 BURNETT TENNER H MRS 275-0635
1827 KIRKMAN SUSAN W 275-1539
1828 VAUGHAN LAWRENCE M
1829 BLAKLEY ANN 275-2421
1830 WYRICK ALICE MRS 273-7206
1831 JENKINS FLOYD T 275-2452
1832 WOMBLE DONALD J 272-9768
1833 KIMBALL JERRY B 272-2406
1834 NO RETURN
1835 JONES DONALD W 272-8349
1836 INMAN LARRY D 274-0472
1837 EDWARDS ERVIN B 273-0190
1838 LOWE RALPH L JR 273-2417
1839 SIMON EDW W 274-2660
1840 OWENS BETTY L MRS 274-8923
1841 DRAKE LE ROY 272-8384
1842 SAXTON PATRICIA P 272-2341
1843 LEGG OWEN D 275-3104
1844 MOSE JAMES R 275-2715
1846 HOWELL D EDW 274-5254
1848 CLAYTON FRANCIS A
1850 METZ CLIFTON O
1852 CAIN RICHD C 274-2960
1854 DAVENPORT WOODY M 272-1239
1856 LUCAS S R 273-7152
1858 WACHSMUTH H LOUIS 274-0566
1860 RAYNOR DAVID B
1862 SUMNER VIOLET M MRS 275-2013
---TREMONT DR INTERSECTS
---(NOT OPEN)
---WEST GREENWAY INTERSECTS
2100 OSBORNE A WILLARD ● 299-3689
2102 SHINBARA JOSEPH M ● 299-7747
2104 MARSH BILL 299-2084
2106 LAMBETH CHARLES M ●
2108 ANDERSON L WAVERLY ● 299-8928
2110 TAYLOR EVA K MRS ● 299-7739
2112 LIGHTCAP J WM ● 299-7687
---WHITTIER DR INTERSECTS
2200 PITTMAN G ROBT ● 299-2052
2201 FINN JAMES C ● 292-1458
2202 POWELL RUSSELL V ● 299-8905
2203 VAUGHN JAMES W ● 299-9310
2204 GRANTHAM CARSON H JR ● 299-9633
2205 MIMS BILLY B ● 299-9029
2207 HEPLER RAYMOND M ● 299-7466
2209 HOWELL THOS O ● 299-8578
---CANDLEWOOD DR BEGINS
2211 SINCLAIR KATE J MRS ● 299-8314
2213 KONTOULAS JAMES N ● 299-8449
---WALTER REED DR BEGINS
---ELAM AV INTERSECTS
2300 DITTO,WM M DENTIST 274-5126

16

VINE ST (PROXIMITY) -FROM 3D NORTH 2 WEST OF SUMMIT AV

---ZIP CODE 27405
1100 DAWSON ROBT L 275-3172
1102 HALL WAYNE
1104 WELCHEL IRENE W MRS 274-4568
1106 KEY JACK C
1107 NO RETURN
1108 LOCKLEAR NORMAN
1110 HARTSELL J C
1112 LAMBERT JAMES L
1114 SHAFFNER MARY L 272-3234
1116 MC NEIL BETTY W MRS 273-3206
1118 KERNODLE MARTHA P MRS
1120 HALL WILLIE C 275-4042
1122 CLAY DOUGLAS M
1124 HARRINGTON DWAYNE C 275-5529
1126 SATTERFIELD KATHLEEN 272-2048
1128 CAMPBELL RUSSELL H
1130 LYMAN VIVIAN P MRS 275-2012
---4TH INTERSECTS
1200 PROXIMITY METHODIST CHURCH 273-7449
1208 PATTERSON WYLEY E ● 275-6678
1210 PRICE FRANCIS B H ● 272-8496
1214 BEAN BAZIEL ● 274-7534
---MEADOW INTERSECTS
1302 CAVINESS GRAHAM A ● 273-0391
1303 JORDAN R HAYES ●
1304 HILLIARD HAROLD A ● 274-2662
1305 KIDD ISAAC J ● 272-1949
1306 RUSSELL WILLIE E ● 273-4613
1307 SWANEY JAMES E ●
1308 VACANT
1309 EVERHART BRITTON L ● 275-3401
1310 SAMS JAMES C ● 273-3863
1311 HARNE DONNIE T ● 272-4737
1312 HORNER JESSIE D MRS ● 272-5876
1313 WARREN JAMES L ● 274-2309
1314 LOWE SLOCUM B ● 272-6727
1315 MELTON GLENN R ● 274-0241
1316 YATES C HILDRED ● 273-6578
1317 GREGORY SALLIE N MRS ● 274-6667
1400 BEAN RAYMOND A ● 274-6413
1401 BRISTOW ALLEN J ●
1402 STEPHENS JAMES ● 274-3092
1403 HIPP JAMES B ● 273-9559
PEGRAM RICHD L
1404 ADKINS ALBERT J ●
1405 MC CLINTOCK JUANITA F MRS ● 272-3682
1406 STEPHENS JESSE C ● 274-6650
1407 CUTHBERTSON FRED M ● 275-2756
1408 PICKARD JESSE H ● 272-8485
1409 COCHRAN EARL M ● 274-9807
1411 HICKS JETHRO B ● 274-2833
1412 CHANDLER EDWIN E ● 275-5967
1414 JOHNSON WALTER N ● 274-5288
1419 JOHNSON JOE ● 272-4978
1421 VACANT
---7TH BEGINS

14

VINE ST (REVOLUTION)-FROM 9TH NORTH 1 EAST OF MAPLE

---ZIP CODE 27405
CONE MILLS CORP (REVOLUTION DIV)
2105 CONE MILLS CORP (PAYROLL & DATA PROCESSING DEPT) 273-6941
2107 CONE MILLS CORP (CONVERTING RECORD & ACCOUNTING) 273-6941
---CORNWALLIS DR ENDS

20

---CORNWALLIS DR ENDS
---WATER BEGINS
2213 MENDENHALL EDW G ● 274-5911
2215 LANIER RAYMOND REV 273-7063
---11TH INTERSECTS
---GORDON BEGINS
2311A CAGLE MARSHALL G
2311B SKIPWORTH WAYNE ● 273-6547
2313 CITY FIRE DEPARTMENT ENGINE CO NO 3 378-1511
2317 FAIRVIEW BAPTIST CHURCH 273-1057
---12TH INTERSECTS

DRINK Coca-Cola IN BOTTLES
TRADE MARK REG. U. S. PAT. OFF.
GREENSBORO COCA-COLA BOTTLING COMPANY

GUILFORD BUILDERS SUPPLY CO., INC.
"THE HOUSE OF QUALITY"
COMPLETE LINE OF BUILDING MATERIALS
"THE HOME OF SERVICE"
1621 BATTLEGROUND AVE. (See Page 28 Buyers' Guide) DIAL 273-9481

WIMBISH INSURANCE AGENCY INC.

FOR COMPLETE PROTECTION, CALL OR SEE US

(See Page 91 Buyers' Guide)

917-25 Southeastern Building — 102 N. Elm St. Dial 272-4174, 272-4175 and 272-4176

YOUR Independent Insurance AGENT

20
VINE ST (WHITE OAK COTTON MILLS)-FROM 1200 12TH NORTH 2 WEST OF FAIRVIEW

---ZIP CODE 27405
2400 HANEY MARGT R MRS • 272-8860
2401 FREEMAN CARLTON • 275-5705
2402 ALBERTY ROBT E • 273-7839
2403 BROWN HATTIE H MRS • 272-1971
2404 HOLLAND GRACE L •
2405 MICHAEL WADE H • 275-55-1
2406 ALLEN CLARENCE W • 274-0044
2407 WHEELER THOS H • 274-4915
2408 SMITH MARY J • 273-2733
2409 SAWYER BEULAH Y MRS • 273-1032
2410 FLINTON FREDA B MRS • 272-6671
2411 JENKINS BILTON A • 273-3889
2412 KING CARL E • 273-4328
2413 LEACH F B • 272-3854
2414 MAHAFFEY JOHN C • 275-2273
2415 COOPER J NEWBERN • 274-0062
---14TH INTERSECTS
2500 PEGRAM JESSE L • 275-2969
2501 GREGORY TURNER L •
2502 CRAVEN CLIFFORD C • 273-6482
2503 BREWER JANE P MRS •
2504 WATSON MELVIN D • 273-9223
2505 HAYES HERMAN H •
2506 WHEELER MAUDE W MRS • 273-6409
2507 NO RETURN
2508 WATKINS SALLY • 274-3003
2509 OAKLEY DELANO S
2510 MC NEAL G EUG • 275-1708
2511 BROWN CARMIE H 274-2767
2512 DAGENHART H WILSON • 272-0160
2513 SMITH CHARLES C • 272-2413
2514 MOORE ESTHER I MRS • 273-0724
2515 MURRAY LIZZIE B MRS • 273-2666
---16TH INTERSECTS
---17TH INTERSECTS
---18TH INTERSECTS

7
VIRGINIA ST -FROM 300 W BESSEMER AV NORTH 2 WEST OF N ELM

---ZIP CODE 27401
1101 HINSON EDW B • 274-7069
1111 NEEDLE HAROLD F • 275-5274
1114 RICH HADSELL W • 273-0311
1115 FILLIPPELI MARIO L •
1116 BURGESS ORPHA A • 274-8916
1117 KINCAID ROBT E • 275-2794
1118 KOCH REINHOLD JR • 273-0347
1119 CHESTER DONALD W • 274-0523
1120 EUBANKS MARA G MRS • 272-8889
1121 FAISON ELSIE D MRS • 272-0958
1122 KEYES WM J • 272-8589
1123 FIELDS MARION W • 274-8092
1124 FIELDS MALLIE M MRS • 273-1782
---WENDOVER AV INTERSECTS

36
VOLTZ ST -FROM 1223 ASHEBORO EAST 1 WOUTH OF ROSS AV

---ZIP CODE 27406
709 LITTLEJOHN ROOSEVELT E • 273-2735
---ASHEBORO INTERSECTS
710 WILLIAMS JAMES C 272-2044
711 SLOAN CHERYL MRS 272-7691
NO RETURN
715 KEMP MARJORIE G MRS •

133
WACHOVIA DR -FROM W MEADOW VIEW SOUTH

---ZIP CODE 27406
2304 WAGONER TOMMY M •
2308 VESTAL JAMES P • 274-8276

69
WAKE PL -FROM 1300 M DAWELL WEST 1 SOUTH OF WATAUGA

1A
WALKER AV -FROM 400 S ELM WEST 3 SOUTH OF WASHINGTON

---ZIP CODE 27401
122 PIEDMONT RADIO TELEVISION & APPLIANCE CO 274-5635
---GREENE ENDS
201 TOLEDO SCALES CO 273-6220
201½ APPLIED ENGINEERING CO INC INDUSTRIAL BOILERS SLS 275-1631
203 VACANT
205 FLORAL WIRE PRODUCTS MFRS FLORIST SUPS 274-8253
WHOLESALE FLORAL SUPPLY CO INC 273-9449
206 FARABEE MACHINE & PARTS CO INC AUTO MACHS 274-0108
207 AERO MAYFLOWER TRANSIT CO STGE & TRUCKING AGTS 275-6492
CHAMPION STORAGE & TRUCKING CO INC TRUCKING 275-6492
209 STATON JIM DISTRIBUTING CORP BEER 274-2893
TRULL DISTRIBUTING CO INC WHOL WINE 273-3272
220 BOST BAKERIES INC (GREENSBORO TERMINAL) 273-2942

17
---ASHE INTERSECTS
301 BETTER BUILT WOOD PRODUCTS CO STORE FIXTURES 273-2536
308 VACANT
316 SAINT PAUL BAPTIST CHURCH
317 CRAVEN E F CO (ANNEX)
---EUGENE INTERSECTS
401 AUTOMOTIVE FASTENERS 274-0642
405 SMITH CYCLES INC MOTORCYCLES 272-2661
405½ APARTMENTS
1 PEOPLES JACK A
2 VACANT
3 VACANT
4 SEAWELL MAE R MRS
406 ADKINSON FRED
407 VACANT
410 BRAXTON SHELL SERVICE 272-9134
---BLANDWOOD AV ENDS
413 HEATER RUSSELL
415 WALKER AVENUE APARTMENTS HOFFMAN WM J
415½ EANES SAM
417 VACANT
417½ WHITTED DOROTHY C MRS
421 MC BANE-BROWN OIL CO INC FUEL OIL 272-7188
425 KARIDES GEO • 272-7169
431 SOUTHERN PHOTO PRINT & SUPPLY CO ENGS SUPS 274-1541
431½ MOORE GARDNER & ASSOCIATES INC CIVIL ENGS 274-3319
434 LIVENGOOD'S GROCERY 272-7167
435 READ RONA E MRS FURN RMS • 275-0098
436 STEED AUTOMOTIVE CO 274-6772
438 APARTMENTS
VADEN WOODROW W
2 ALDERTON NORMAN K
3 EVANS CURTIS
4 COBB WAYNE
442 BARBEE PAINTING & DECORATING CO 272-3605
---EDGEWORTH INTERSECTS
500 NELMS RALPH TEXACO 274-9415
505½ OWENS MARCELLUS C 272-1674
509 COMMUNITY HEATING & PLUMBING CO 274-5181
511½ MC MAHAN CHARLIE B 273-1431
513½ NOLEN W H
517 HAMBY MOTORCYCLE SALES 274-0024
520 GREENSBORO RUBBER STAMP CO 272-5718
520½ VACANT
522 SUPERIOR PRINTING CO 274-8919
522½ VACANT
524 THORNTON SALES SERVICE INC MFRS AGTS 275-6396
535 AMBROSE INSULATION CO CONTRS 274-5956

21
---A&Y RY CROSSES
601 DENNIS LLOYD
603 STAFFORD CHARLES A • 272-1642
MICHAEL FANNIE M MRS 275-3975
BUTLER VERNA 274-1381
607 MANGUM BARNWELL T
609 STEELMAN G HAL 273-1175
610 EGERTON WHOLESALE CO WHOL TOBACCO 272-8161
PIEDMONTWHOLESALE CO WHOL CONF 272-8161
611 GREGORY JOHN G
615 COX ROBT J
617 PEELER ARTH W
---S CEDAR INTERSECTS
621 APARTMENTS
1 RUSSELL CARRIE W MRS 274-4991
2 YARK IDA M MRS
3 SMITH LOUISE
4 WHITLEY VIOLA T MRS
622 H & L OIL CO GAS STA 272-9393
633 REESE NORMAN M 292-5620
EDWARDS SUE L MRS 272-0534
634 WELBORN VEANNAH A MRS 273-2816
635 MATKINS JENNY L MRS NURSE 273-1407
637 LYNCH JOHN A • 273-3591
638 APARTMENTS
1 WILLIAMS WILLIE A
2 MOORE WM B 275-7352
3 WILLIAMS ALENE T MRS
4 VACANT
---FULTON INTERSECTS
702 VENABLE JERRY T
703 APARTMENTS
1 HOBBS JESSE 272-3486
2 WADE C DONALD 272-0082
3 HICKS JACK T
705 BURNS FRELON H 274-7969
706 OVERMAN EDNA A MRS 275-5854
707 LOCKLEAR THERMON

WYSONG AND MILES CO.

Designers and Builders of Precision Machine Tools

Since 1903

Hwy. 29 N.
P. O. Drawer 0 - 2

TEL. 275-2864

(See Page 99 Buyers' Guide)

Brewer Paint and Wallpaper Company

- Residential
- Commercial
- Industrial
- Wallpaper
- Vinyl Wall
- Coverings

1424 Westover Ter.

TEL. 274-5403

(See Page 112 Buyers' Guide)

Dial 273-6919

BENNER & FIELDS, INC.

PLUMBING, HEATING and AIR CONDITIONING CONTRACTORS

Dial 273-6919

815 Winston Street (ORD) (See Page B) P. O. Box 344

CANTER ELECTRIC CO.
ALL TYPES OF WIRING
INDUSTRIAL - COMMERCIAL - RESIDENTIAL
QUALITY AT LOW COST
"A TRIAL WILL TELL"
2420 HIGH POINT RD • TELEPHONE 292-2060
NIGHTS AND HOLIDAYS TELS. 299-5067 OR 299-5264
(See Page 62 Buyers' Guide)

Goodwin Inc.
Plumbing and Heating Contractors
Residential and Commercial
ALL WORK GUARANTEED
TEL. 275-9563
Nights and Holidays
TEL. 272-2287
719 Winston St. (Ord)
P.O. BOX 6011 SUMMIT STATION
(See Page 114 Buyers' Guide)

Protect Your Home and Business
30 Years Experience in Law Enforcement
ANDERSON PATROL, INC. AND DETECTIVE AGENCY
PRIVATE INVESTIGATIONS Criminal—Civil—Industrial—Commercial—Licensed and Bonded
Graduate of 3 Schools Conducted by the F.B.I.
600 STANLEY WILLIAMS RD., P. O. BOX 7005 (See Page 54 Buyers' Guide) DIAL 299-3715

WALKER AV--CONTD
709 APARTMENTS
1 JOYNER A RANDOLPH
2 NEIGHBORS RUTH
3 CAUSEY HENRY C
4 KURTZE CYNTHIA
710 APARTMENTS
1 STEPHENSON LUTHER E 274-2791
2 THOMAS CHARLES M
3 SCHWARZ JOHN
715 SMITH MOZELLE O MRS • 272-8269
716 APARTMENTS
1 HUDSON DUFF H
2 ATKINS WM L
2 ATKINS LUCY A MRS BABY SITTER
3 LAMB LELA A MRS
716½ YOUNGER MAXINE L MRS
718 EGGLESTON JOHN G PNTG CONTR 275-2665
---JACKSON BEGINS
800 REST HAVEN MANOR 274-7774
SLAYTON JAMES R • 274-7774
801 RICHARDSON NANNIE M MRS • 273-4319
808 TROGDON ROSA F MRS APTS • 272-1883
APARTMENTS
1 MYERS ARNOLD
2 HOGAN CLAUDIA
2A DUNAWAY CHARLES
3 COOKE MARION
4 WALKER L WAYNE
810 SALEEBY ADMA N MRS • 272-0070
REAR SMITH HAZEL M MRS
811 IRESTA APARTMENT
1A MC CUISTON JOHNNY
1B HONEYCUTT LILA E MRS 275-9205
2A VERNON CECELIA M MRS 274-1475
2B OLIVER CLEO F 274-4071
3A MONCUR ALBERT J 274-2659
3B HARMON VELMA L 275-1486
4A LANCASTER ROBT A
4B WARE MADELINE MRS
5A UNDERWOOD SUE
5B JESSIE DORIS
6A HOPKINS LAURIE O MRS
813 PRESBYTERIAN CHURCH OF THE CONVENANT EDUC BLDG
816 GREGORY SARAH F • 272-6533
818 PETTY NANCY C MRS
---MENDENHALL INTERSECTS
909 JOHNSON ROBT B • 275-3943
JOHNSON EULA B MRS FURN RMS
910 ALSTON EDGAR L • 272-8884
912 BOWMAN DIFFIE D
913 BURGESS JOHN • 273-8519
916 MAYNARD MAUDE M MRS • 272-8996
917 APARTMENTS
BSMT VACANT
1 BURGESS VIRGINIA C MRS •
2 COFFEY CARRIE N MRS 275-6056
3 VACANT
4 GILLAM NEVA H MRS 274-8681
920 HERRING CLARENCE T CO WEATHER STRIPPING CONTRS 272-1770
HERRING CLARENCE T • 272-1770
CASSEL THOS A 273-4341
921 BROWN RUSSELL K • 273-1419
921½ SHENNANHOUSE DANE
924 WOOD MARGUERITE S MRS 273-7469
925 SIMMONS IRENE O MRS 275-7815
925½ COX HUGH D 272-6490
926 HEATH ARDENA B MRS •
HEATH LUCY T MRS • 275-6883
---SPRINGDALE CT ENDS
928 SMOTHERS PEARL T MRS • 272-6223
929 VACANT
930 SAINT MARY'S HOUSE STUDT CENTER 272-4672
---EDGAR ENDS
931 WILLIAMS PHOEBE R MRS
933 COLLEGE SHOP STGE
933½ NO RETURN
935 DESIGN ASSOCIATES STGE
935½ DESIGN ASSOCIATES STGE
950 CHRISTIAN B JOSEPH PHYS 275-7665
STAFFORD WM R JR PHYS 275-7665
---TATE INTERSECTS
1006 SUTTON APARTMENTS
2 CARPENTER EULA C MRS NURSE 272-1856
4 KENNEY SUSIE H MRS 274-8720
6 FERGUSON AZALEE A 274-4351
8 MC ADAMS CASSIE C 275-2148
10 WOODFORD CLARA E 275-1925
12 DE HAY ESTELLA J 274-5077
14 TUNSTALL JOSEPHINE R MRS 274-7694
16 BURCH ELEANOR A 274-6608
18 VACANT
20 STUART ALF J ACCT 273-0107
22 WILLIS LEAH T AUTHOR 273-5009
24 BISHOP CATH 275-7531
26 PENN ELLEN 274-1926
28 JACOBSON ESTHER S MRS 274-0631
30 SCHWARZ EILEEN H MRS 275-2119
32 WILLS CAREY C MRS 275-3601
---MC IVER ENDS
---(NOT OPEN)
---FOREST BEGINS
1201 UNIV NORTH CAROLINA ANNEX
1205 HARVEY JAMES S 273-1238
1207 GIDEON NAOMI J MRS • 273-1289
1211 GARRETT MARGT O MRS • 275-1490
---STIRLING BEGINS
1309 KENILWORTH COURT APARTMENTS
A HAUSER TERRY W 273-0756
B MIDDLETON MAUDE 273-2707
C LEWIS VIRGINIA M 273-1239
D MC ADAMS HAL L JR 273-2658
1311 APARTMENTS
A STICKNEY WM H 275-6696
B WILKES CABELL A MRS 272-6713
C THORN ELIZ B MRS 272-4338
D GILMORE ALGIE G 275-0343
1319 UNIVERSITY OF NC AT GBORO PHYSICAL EDUC BLDG
---KENILWORTH BEGINS
1401 NELSON J ERWIN •
1500 UNIVERSITY OF NC AT GBORO
1501 SHERWIN HERBERT A • 275-5349
1505 APARTMENTS
1 FREELAND ESTELLE T MRS • 273-1445
2 BRIGGS SAML K 272-2346
3 CONNOR MAY W 272-1989
4 BOWMAN FRANCISE L 273-0466
1507 RITCHIE HOLLIE A 273-9229
1509 APARTMENTS
1 THOMAS MYRTIS
2 NASH FRANKLIN H 275-8010
3 CONRAD CAROLYN B 274-7049
1511 ALLEN MARIETTA S MRS • 272-1860
1516 ALEXANDER ROY F 275-5151
1517 STRADER J DEWEY • 272-8991
1557 APARTMENTS
1 PACE WM W 273-4330
2 VACANT
3 WILSON JAMES D 273-9394
4 SPENCER HELEN H MRS 274-5367
5 PIERCE L GERLENE 273-6034
6 WILLIAMS DALLIE L 275-4889
7 LOWE DAVID A
8 FOWLER SUE 275-3981
1559 VACANT
1559½ BAITY RUTH C 272-2549

37

---AYCOCK INTERSECTS
1601 COLLEGE PARK BAPTIST CHURCH SIDE
1602 EMERSON WILSON R • 274-3885
LYNCH PHIL C • 273-1236
1604 LEVINE ROXIE S MRS • 272-2077
1606 WOMBLE ALICE A MRS • 272-4667
1608 TUCKER COMMODRE D • 274-4621
1609 CAUDILL MAMIE T MRS • 274-5601
1610 APPLE JEAN T MRS 275-5536
TILLMAN NORA B MRS • 275-5536
1611 BAIN HALLIE W MRS • 275-6808
1613 WELLIVER PAUL W 275-7095
1615 BEACH ALBERT S
1616 HUNT KENNETH K • 272-8680
1617 YATES DORA G MRS 275-5686
1618 RIERSON W FRANK • 272-2090
1620 JENKINS L GLENN 273-0911
---MAYFLOWER DR INTERSECTS
1700 RANDLEMAN JOHN 275-6750
1701 WELCH R GLENN • 272-8775
1703 SOLOMON ELI • 272-0305
1704 BRUNER DOYLE L 275-3712
1705 HEATH DAVID E 275-4212
---UNIVERSITY DR BEGINS
1706 HENDRICKSON EDW • 274-8815
1708 FAULK JOSEPHINE • 274-1037
1710 DEVER ARTH M 275-1119
1710½ COE LEON L 274-1873
1712 THOMPSON PEARL M MRS 272-0362
1712½ SINGLETON R DIANE
1714 YORK WADE C • 272-4854
1715 DEATON JACQUELINE F MRS
1717 LEWIS ELIZ
1719 NO RETURN
1721 MC CORMICK DANL F 275-4469
---WARREN INTERSECTS
1800 HOLDEN MABEL N MRS • 272-1397
1801 ANGEL WILLARD J • 275-7924
1802 POLITIS DAVID • 272-4816
1803 VACANT
1804 PARRISH ROBT E
1805 VACANT
1806 BEAUTY BOX BEAUTY SHOP 274-4774
DOWNING CLARA B MRS • 274-4774
1807 MOTLEY CHARLES
1809 ADAMS C LINWOOD JR • 273-7092
1811 FERGUSON CORTEZ W • 273-9262
---KENSINGTON RD INTERSECTS
1812 MOORE MELVIN C • 272-4984
1813 APARTMENTS
1 SINCLAIR ALFORD C 274-4204
2 ALLEN LARRY C 273-7997
3 MILLER WARNER J 275-7851
4 MILLER HARRY L 275-7975

HARDWARE DISTRIBUTORS, INC.
Wholesale Distributors of
NATIONALLY KNOWN BUILDERS' HARDWARE AND SPECIALTIES
1105 PARK TER, P. O. BOX 20132 (See Page 83 Buyers' Guide) TEL. 299-7341

24 Hour Ambulance Service
Oxygen and Two Way Radio Equipped
Dial 272-5158
401 W. Market St.

HANES-LINEBERRY FUNERAL SERVICE
"The Home of Thoughtful Service for 47 Years"
COMPLETELY AIR-CONDITIONED
(See Page 73 Buyers' Guide)

Member by Invitation
National Selected Morticians

WALKER AV--CONTD
1814 CARPENTER HAROLD O • 272-4314
1818 MUELLERKLEIN ANTON M 272-0005
1820 SWANSON PEGGY
COGGINS INEZ C MRS 274-4375
1821 MC ADAMS THOS A • 272-4840
1822 LIVENGOOD IONA
---TREMONT DR ENDS
---GRANITE BEGINS
1900 LUTHERAN EBENEZER MISSOURI SYNOD 272-5321
---MACK BEGINS
1903 WAYNICK JAMES D • 273-7547
RIZOTI MARY 272-2523
1904 ISREAL HERMAN J • 272-2231
1905 FOSTER ARTH J • 274-2209
1906 OUTEN CHARLES A • 273-5226
1907 PIERCE REG F • 272-5234
1908 DRAPER BERNICE E • 273-6476
1909 COFFIN JOHN R • 272-2793
1910 MATEER MAGGIE F MRS • 273-2686
1912 WINSLOW W CARL CATERER • 275-4013
1914 GILLILAND RUTH D MRS • 272-1737
1915 GILBERT THOS R 274-6922
BAXTER ALEX T 274-3922
1919 SMITH MELVIN R
---CHAPMAN INTERSECTS
2001 NO RETURN
2003 SHULTZ HOWARD V 275-5654
2004 COBLE JAMES C • 273-2875
2005 HOWERTON WALTER H • 272-8720
2006 RANKIN LARRY H 274-0486
2007 BARNES ROSA M MRS •
2008 RITCH PERRY H • 272-4616
RITCH MARY H MRS NURSE
2009 BLACK ROBT W • 272-0950
2010 VACANT
2012 HEARD VIRGINIA B MRS • 273-6197
2013 GUILL LAWRENCE H • 272-0078
2014 BACELLI HALLIE S MRS • 273-2710
2015 GAILEY JOSEPH R • 272-0556
2016 O'BRYANT LOCKWOOD
2017 BUNTING RAY B • 274-3709
2019 ANDERSON KEN S • 273-0286
2020 LEE WALTER M • 274-8371
2021 AVIN LYNWOOD A 272-3069
2022 CABLE EDNA R MRS 275-7370
2023 CLIFTON WM S • 272-9713
2024 TURNER EDW V •
2026 GORRELL ESTHER E MRS
2027 PENNY MADELINE T MRS • 274-2884
2028 CHANDLER WM C • 272-9046
2029 DU BOST JEANNE L • 273-2744
2031 FUSSELL WM D • 273-9829
2032 NANCE CLYDE A • 274-7876
NANCE CAROLYN T MRS BEAUTY SHOP
2033 BOYKIN VIVIAN C MRS • 275-5827
2034A O'DONNELL THELMA MRS 274-0349
2034B NEESE MINNIE K MRS 273-9632
2035 NEWMAN DORSEY D • 273-6819
2036 ARMISTEAD HENRY B • 272-6353
---WEST GREENWAY ENDS
2101 BULLARD W BASIL • 275-2339
2102 SIDES THELMA R MRS • 272-0617
WHITLOW FLORENCE A MRS •
2103 CAUSEY MARVIN O • 272-8732
2105 BEANE ROBERTA A MRS • 272-6328
2107 MONTGOMERY MARY F MRS • 273-1124
2107½ HEIDACHER JANIS L
2109 DEAL JULIA S MRS • 272-4068
2110 MORTON CLARENCE L 272-0541
2112 FRANKLIN DRUG STORE NO 6 275-7278
2113 SMITH BI-RITE SUPER MARKET 272-4264
2114 JOKERS THREE THE RESTR 274-6938
2115 SAMPLER THE WOMEN'S CLO 273-8543
2116 PICKWICK SODA SHOP CONFY 272-9553
2117 VACANT
2119 BENBOW RICH INSURANCE GENL 274-8097
NATIONWIDE INSURANCE COS 274-8097
2120 BOSHER GROCERY 272-7159
---ELAM AV INTERSECTS
2200 SPOTLIGHT ESSO SERVICENTER 273-0307
2201 TURNER O D TEXACO SERVICE 275-1565
2205 AUSTIN'S WALKER AVENUE LAUNDERETTE CO
E & W SHOE REPAIR 274-0484
2206 RAYNOR'S BARBER SHOP 274-5752
2210 POWERS REGINALD W 274-4969
2211 NELSON S WOODY • 272-3594
2212 PHILLIPS MARGT B MRS • 272-9743
2213 SPENCE RUTH L MRS • 273-8750
2214 YOUNTS G RONEY • 274-6369
221 LEVY BERNARD 273-9879
2215 ELAM BEAUTY SHOP 272-0429
BOSHER SARA G • 272-0429
BROWN OTIS N 273-0642
2216 CLARK SARAH • 273-0448
2219 CAVIN CHARLES D
LADD LINCOLN F 272-1285
PRUITT JOAN A MRS 273-2606
CROSSLIN JOSWPH E
2220 NO RETURN
2224 REES JAMES R 299-7563
---SCOTT AV INTERSECTS
2300 BONKEMEYER CLAUDIUS H • 299-9138
2301 YARBOROUGH GRADY R • 299-9638
2307 COBLE JAMES F • 299-8387
2309 MOORE JACK E • 292-0058
2310 VACANT
2311 APPLE ROY L • 299-7227
HENDREN WALTER L 299-9061
2312 SPARROW JOHN W • 299-9318
2313 ANDERSON ALICE B MRS • 299-7367
2314 YEATTES JOHN F JR • 299-7285
2318 HOYLE LUCY W MRS • 299-7760
2321 OWENS MATTIE S MRS • 299-8968

59

---NOPTHRIDGE INTERSECTS
2400 JACKSON BESSIE 299-8843
BROOKS ROSALIN N MRS • 299-8597
2401 HILLIARD ROBT W 292-3120
2402 GILREATH ROBT L • 299-8072
2403 COOPER RUBY T MRS • 299-7854
GLAZNER MARTHA J 299-8249
2405 PETTITT ROBT A REV 299-8454
2406 ANNAS PERRY D • 299-8189
2408 VACANT
2409 WEBSTER BEN D • 299-6718
2410 GREGORY JOHN M
2411 WILLIAMS PATRICIA L MRS 299-7640
2412 JOHNSON DEWITT T • 299-8257
2413 WILLIAMS THERON L •
2414 ROLLINS BRUCE T 299-6796
2417 HINES SUSAN J MRS • 299-7270
2419 ANDERSON BARBARA MRS
MC LEAN BEVERLY R 292-4615
---HOWARD INTERSECTS
2500 GIBSON PORTER S MRS • 299-7231
2501 VACANT
2502 TYNDALL L JACKSON • 292-4234
2503 BAYNES JEANNETTE J MRS 299-8741
2505 PEOPLES JOHN R • 299-8252
2508 TURNER ROBT B JR 299-8672
2509 JOHNSON HILDEGARDE • 299-8126
2510 BEDON HELEN D 299-6066
2511 VACANT
2512 HARDRE JOSEFINA E MRS • 299-9385
2513 MORTON BRUCE • 299-2023
2514 DANIELEY JAMES B • 299-8008
2516 STONER WM G • 299-9108
2517 BLACKWELL EDWIN H 299-7335
2518 THOMPSON PAUL M • 299-8097
2519 ALLEN JOHN L • 299-7883
DIZE AWNING & TENT CO 292-3233
2527 WAITE FRANKLIN M 299-0668
---LONGVIEW INTERSECTS
---WESTDALE PL ENDS
2611 SNYDER MARY D MRS • 299-8978
2613 KINYOUN WM J III 292-4839
2614 BOBBITT ESTELLA K MRS • 299-8107
2615 MACHIN STEPH D • 299-9674
2616 WATSON JOHN B 299-8666
2617 MC NEELY MAURICE H • 299-7259
2618 REMALEY PIERCE J • 299-8035
2619 MADDOX MILDRED • 299-7704
2620 GEHRKE JOHN W • 299-9169
2621 BEACHLEY VERNON S • 299-9568
2622 WEIKEL JAMES H • 299-7498
2623 PURVIS H MARVIN 299-5553
2625 ROYAL J HUBERT • 299-9433
---SHERRILL ENDS
2627 HILL IRENE D MRS • 292-5265
2629 MITCHELL ELIZ C MRS • 299-7291
LAYTON DAVID T 292-4991
2630 TUNSTALL JAMES H JR • 299-7398
2631 MARSH SIDNEY F • 299-9667
2632 VAUGHAN EDWIN W • 299-7909
2633 CRADDOCK EDISON R • 292-5688
2635 HANCOCK JOHN R • 299-7619
2636 DOHM VIRGINIA W MRS • 299-9491
2637 EVANS ULRICH W • 299-7169
2638 DERMATAS HELEN MRS 292-0073
2638½ BURKART EUG J 299-9184
2639 TUNSTALL FITZ H • 299-1676
2640 ROBINSON LUCILLE P MRS • 299-8974
2642 BASDEKIS ANASTASIA MRS 299-7857
2642½ BURROUGHS HOWARD D 299-8815
2644 SPANGLER CARL J 292-3622
BONDURANT MAURY D 299-1468
---S LINDELL RD INTERSECTS
---WILLOWBROOK RD BEGINS
---PARK TER BEGINS
---ASHLAND DR INTERSECTS
---WICKER INTERSECTS
3800 SMITH J MARVIN • 299-2969

BROWN REALTY CO., Inc.

Commercial
Industrial
Residential
Sales
Rentals
Development
Management

214 Commerce Pl.

Dial 275-7624

Nights and Weekends 275-7625

(See Page 121 Buyers' Guide)

Super Market, Inc.
Groceries - Fresh Meats - Produce - Vegetables
900 Gorrell St.
Phone 273-0525

KIRK'S SINEATH MOTOR CO.
AUTO REPAIRS • WRECKER SERVICE • BEAR ALIGNMENT
419 BATTLEGROUND AVE. 24 HOUR SERVICE (See Page 18 Buyers' Guide) TEL. 272-3456

RANCHERS PACKING COMPANY
COUNTRY HAM
FOOD LOCKERS
COLD STORAGE
WHOLESALE MEATS
GRINDING SERVICE
ALL YEAR LOCKER SERVICE
4512 W. Market St.
Tels. 292-5397 and 299-8859
(See Page 69 Buyers' Guide)

Brinsfield Lincoln - Mercury Inc.
— ● —
Continental Mercury Comet
— ● —
SALES SERVICE
TEL. 273-6955
335 N. GREENE ST.
(See Page 7 Buyers' Guide)

YOUR Independent Insurance AGENT "SERVES YOU FIRST"
PHIL R. CARLTON, INC.
GENERAL INSURANCE
Since 1915
(See Page 87 Buyers' Guide)
REAL ESTATE
CARLTON BLDG.
232 W. MARKET ST. OPPOSITE COURT HOUSE
PHONE 272-8157

WALKER AV--CONTD
3802 EULA MAE BEAUTY SHOPPE 299-2248
MC CAIN EULA S MRS ● 299-2748
3804 MANHEIM GROVER M ● 299-3749
3806 O'BRIANT FRANK H ● 299-3961
3807 NEESE WM L JR ● 299-9338
3808 VACANT
3809 VACANT
3810 SMITH ROBT A ● 299-9163
3811 BUNTON ALBERT 299-7718
3812 AULBERT LEWIS C ● 299-8864
3813 EWAYS CHARLES S ●
3814 SLATE LEONARD B ● 299-8440
3815 HAMES LUNA K MRS ● 299-7067
3816 WHITE DOUGLAS ● 273-6863
3817 UTLEY HAZEL W MRS ● 299-7771
3818 MEEKS JOHN W ● 299-8878
3819 OSBORNE ROBT I 299-0744
3820 PALMER MAXWELL P ● 299-1933
---WICKER ENDS
3900 SCURLOCK JULIA S MRS ● 299-1600
3901 FERRELL FORREST A ● 299-7488
3902 SQUIRES NANCY D MRS ●
3903 WOOTEN JOHN H 292-0154
3904 MILLER DORIS B MRS ● 299-0356
3905 FITZPATRICK ANDREW J ● 299-3518
3906 BROWN MARSHALL H ● 299-1948
3907 FOUSHEE SAM B JR ● 299-1541
3908 VACANT
3909 HUTTO WILBUR H ● 299-2639
3910 CHILDRESS ANDREW J ● 299-3390
3911 MC INTIRE ANNE H MRS ● 299-1859
3912 VACANT
3913 VACANT
3914 STAFFORD EDITH ● 292-4039
3915 GIBSON STUART M JR ● 299-6381
---HOME INTERSECTS
4000 HOBBS EDITH G MRS 299-0213
4001 LANE HENRY F ● 299-1846
4002 LINDLEY PARK BAPTIST CHURCH ANNEX
4003 WILLINGER Z JAMES ● 299-3659
4005 TACKETT ANNIE S MRS ● 299-3769
4007 BISHOP ROBT A ● 299-1465
4009 BOWLES DENIS M ● 299-2238
4010 LINDLEY PARK BAPTIST CHURCH 299-1922
4011 FRICK ALF M ● 292-1591
4013 FIELDS JESS L ● 299-2656

45

---HOLDEN RD INTERSECTS
---ZIP CODE 27407
4102 TATE CARL E ● 299-2879
4103 GRIFFIN HOWARD L ● 299-2660
4104 SPAHR LAWRENCE E ● 292-4841
4105 BANNER MATTHEW R ● 299-0157
4106 BITTINGER CARL N ● 299-1627
4107 DAVIS OSCAR F ● 299-0190
4108A STUBBINS GEO H ● 299-0358
4108B STYNE EARL M ● 299-3768
4109 MC GWIER ODESSA H MRS ● 299-2429
4110 RICHEY GEO T ● 299-1327
4111 HENDERSON EARL M ● 299-1164
4112 FINISON JAMES H ● 299-3438
4113 WILLIAMS RUTH E MRS ● 299-5058
4114 ENNIS BERTIS D ● 299-2490
4115 MORRIS ARCHIE W ● 299-3829
4116 LEINBACH WM S 299-8648
4117 CASKEY RALPH L ● 299-1932
CASKEY RALPH PIANOS 299-1932
4119 DURHAM RALPH L 299-5772
4125 A & P FOOD STORES GROS 299-2743
---MARKET INTERSECTS

16

WALNUT ST (PROXIMITY)-FROM 3D NORTH 4 WEST OF SUMMIT AV

---ZIP CODE 27405
1101 BURKLER ERNEST 274-5939
1103 LILES JACK B
1105 GARCIA RICHO
1107 VACANT
1109 VACANT
1111 ABSHER WILMA G 274-2647
1113 POOL PIERCE E
1115 KLEINSASSER JACK
1117 RIDDLE JEANETTE
1119 O BOYLE JOHN J
1121 SHARPE LORENA M MRS 275-8029
1123 ALLRED MARIE R MRS 272-3969
1125 DAVIS MARIE A 272-5904
1127 BEEKER LYDIA R MRS
1129 CLAPP EUNICE V MRS
1131 ALLRED ANNIE C MRS 274-1466
---4TH INTERSECTS
1201 HOBBS CLAUDE W ● 275-3224
1203 CAUDILL JACK L 272-4319
1205 MOORE ROSS E ● 273-1588
1206 WILSON RUFUS A ● 273-7071
WILSON ELIZ K MRS 273-7071
1207 MATHERLY WM F ●
1208 MELVIN PRIEST T ● 272-0817
1209 SMITH GARLAND B ● 272-2579
1210 ROBERTSON HOWARD ● 273-1064
1211 JONES VERNELL H ● 272-8483
1212 FRAZIER JOHN P ● 273-5353
1213 JORDAN SALLY T MRS ● 273-2852
1214 WYLIE ANNIE L MRS ● 275-9046
1215 JONES WM K ●
---MEADOW INTERSECTS
1300 MANESS SAML L ● 272-2050
1301 BURGESS ROBT R ● 272-4901
1304 DIXON ARNOLD G ● 272-5204
1305 OAKES WALTER H ● 273-1453
1307 SHATLAY INEZ P ●
1308 JONES CARL F ● 272-4850
1309 DYSON PINKNEY P ● 273-9823
DYSON PAUL C ●
1310 BOONE HARLEY L ● 272-4924
1311 SMITH ELZIE L ● 274-3511
1312 THORE CHARLES F ● 273-9859
1313 RICHARDS MAYNARD Z ● 273-4780
1314 STUTTS GUY R ● 275-8988
1315 LUMLEY JUNIUS L ● 273-7268
1316 WADE JAMES L ● 274-3086
1317 RITTER ROY W ● 274-9931
---6TH INTERSECTS
1400 TIDWELL EMMETT E ● 274-7948
1401 SEILER FRANK J ● 274-2231
1402 TIDWELL DAVID E ● 272-4803
1403 STANLEY CHRISTOPHER C ● 273-1307
1404 BROWNING MARY L MRS ● 273-7514
1405 MORRISON JAMES L ● 274-1251
1406 POWERS RUSSELL H ● 272-7666
1407 ODELL HARRY W ● 273-8672
1408 RHEW W CARSON ● 273-7480
1409 BARTON ROBT E ● 275-2298
1410 JONES BERTHA S MRS ● 273-5057
1411 DENNIS GRACE G MRS ● 275-1440
1412 SCEARCE ALBERT P ● 272-0761
1413 STANLEY ARTH E ● 275-0105
1414 LUNSFORD BILLIE J MRS ● 273-4582
1417 CUTHBERTSON DONALD P ●
1418 CAVINESS NULAND H ● 273-9298
1419 SMITH ELMORE M ● 275-5472
1420 SWOFFORD JOSEPH C ● 274-4419
SWOFFORD EDITH
1421 GREER DALLAS R ● 274-4316
1422 MITCHELL OBIE G ● 274-8116
1423 CAPES CHARLES T JR ● 273-7800
---TEXTILE DR INTERSECTS
1502 WILLIFORD BEULAH P MRS ● 274-4710
1503 MALONE FLORENCE E ● 272-3026
1504 BRAME GLENN G ● 274-1765
1505 MASON LUTHER A ● 273-7240
1506 WEAVER ROBT L ● 272-2588
1507 SHEPHERD HELEN H MRS ● 274-5114
1508 DRAPER JOHN P JR ● 274-5694
1509 BARBOUR HERMAN D ● 274-2954
1510 MC CANDLESS HOWARD T ● 272-3339
1511 STONE MARY P MRS 272-6009
---8TH BEGINS
1600 ADAMS HERMAN ● 275-2098
1602 HIGGINS RHODA J MRS ● 274-2295
1604 HICKS LONNIE C ● 275-3686
1606 JACKSON HENRY P ● 272-1381
1608 BROWN EDGAR E ●
1610 PHILLIPS WARD A ● 272-2778
1612 BAYLIFF JULIUS H ● 273-6402
1614 NEWELL JULIUS P ● 272-5367
1616 FOUST ROBT L ● 273-7082
1618 VACANT
---9TH ENDS

15

WALTER REED DR -FROM 2213 VILLA DR NORTH 1 EAST OF N ELAM AV

---ZIP CODE 27403
600 PERRY HENRY B JR PHYS
609 LORE JOHN R DENTIST 299-1129
SAWYER JOHN W PHYS 299-2815

55

WALTERS ST -FROM 2534 CARROLL NORTHWEST 1 SOUTHWEST OF BATTLEGROUND RD

---ZIP CODE 27408
2301 NELSON NORMAN H ● 288-1603
2303 DYER CLARENCE E ● 288-1371
---OAKCREST AV INTERSECTS

53

WANDA DR -FROM 3207 LAWNDALE DR WEST THEN NORTH 1 NORTH OF LANE RD

---ZIP CODE 27408
2201 BRAY FORREST W ● 288-2080
2202 JOHNSON H S JR ● 288-4878
2203 NANCE LEWIS A ● 288-2126
2205 GOODE THOS G ● 288-3288
2207 TIPPETT WM D ● 288-3499
2208 BRANDT MARY 288-4381
MARSHALL JIMMYE A ● 288-2365
2211 STOUT ADRIAN P ● 288-2791
2212 UNDER CONSTN
2214 CONKLIN ELDON E ● 288-4026
2216 HAWKINS OTIS H ● 288-1184
2218 WENAL HAROLD S ● 288-1553
---BRANCHWOOD DR ENDS

F. D. LEWIS AND SON, Inc.
READY-MIXED CONCRETE
348 W. Lee St., P. O. Drawer 3325 Telephones Concrete Plant 272-2128, Office 272-0118
(See Page 37 Buyers' Guide)

TALLEY ELECTRIC CO., Inc.
ELECTRIC HEATING • ELECTRIC CONTRACTORS • AIR CONDITIONING
COMMERCIAL — RESIDENTIAL
1109 Battleground Ave. (See Page 59 Buyers' Guide) Phone 274-1531

WANDA DR--CONTD
2301 HARRISON OLIVER M • 288-1971
---KERY DR INTERSECTS

36

WARD ST -FROM LUCERNE SOUTH 1 EAST OF RANDOLPH AV

---ZIP CODE 27406
1502 BURTON WESTON • 273-0861
1504 EMERSON NATH'L C 272-3354
1506 HIGHTOWER JOSEPH B
1508 SAPP MINNIE L MRS • 274-1854
1509 WASHINGTON EVA W MRS
1510 MARTIN WM C • 274-5131
1512 WHITFIELD FANNIE W MRS 273-0861
1515 PASCHALL MARY •
---GLOVER INTERSECTS

10

WAREHOUSE ST -FROM 1910 SULLIVAN NORTH 1 WEST OF GOLDSBORO

---ZIP CODE 27405
801 CENTRAL CAROLINA WAREHOUSES INC 273-3465
DU PONT DE NEMOURS E I & CO FILM DEPT WHSE 275-6152
803 KRAFT FOODS (SLS OFC) 274-4134
---WEBB INTERSECTS

42

---BESSEMER AV INTERSECTS
1015 LANE YARN CO YARN MFRS 273-5965
1016 HASSINGER WHOLESALE CO INC BLDG MATERIALS 274-4623
---WENDOVER AV INTERSECTS

39

WARREN ST -FROM 1801 SYLVAN RD SOUTH 2 WEST OF S AYCOCK

---ZIP CODE 27403
300 TAYLOR CHARLES R • 273-6607
302 HEAD WM L • 273-5698
303 CLEGG WALTER K • 272-1459
305 KEMPNER FRANK S 272-6945
306 JOHNSON J NORMAN • 273-8558
307 GREESON ALPHEUS W JR • 272-4942
308 HINTON W FRED • 274-2317
309 SIDES NANCY W MRS • 274-3757
310 CRATER MARY L MRS • 272-7568
311 MITCHELL CLIFFORD W • 275-0119
312 ELLER ALBERT H • 272-3392
314 GULLEDGE EUG A • 272-2556
315 KRAUS ADAM R • 273-5436
318 STARCHER RODNEY C 272-2742
---WRIGHT AV INTERSECTS
406 COX JULIA F MRS • 272-7201
407 PATRICK BENJ F • 273-2051
408 JONES HERMAN W • 274-8377
409A VACANT
409B VACANT

37

---WALKER AV INTERSECTS
506 MORGAN ANNIE Y MRS • 275-3404
---BRICE BEGINS
600 WOMACK DANL W • 272-8041
602A MC DOUGALD CLARK M 272-8654
602B VACANT
604A WILLIAMSON JOHN W
604B MC KINNEY CHRISTINE MRS
606A TATE CHARLES
606B ALLEN ROBENA B MRS
612 VACANT
614 VACANT
616 MOORE RODERICK H • 273-1392
---SWAIN BEGINS
620 WARREN STREET METHODIST CHURCH
622 GLOVER JAMES W • 274-4174
624 GILMORE BEATRICE M MRS
626 RAVENELL JOSEPH
628 ANDERSON JOHN H
---SHERWOOD BEGINS
704 HIPP LLOYD W 272-8049
710 DEJURNETT WILLIE • 274-2232
712A SMITH HAROLD Q
712B GARNER BESSIE P
714A LYLES LIZZIE S MRS
714B MILES SALLIE W MRS
716A DARBY GERALDINE MRS
716B COLBERT WILLIE
718A CORNELIUS WALTER L 274-0016
718B VACANT
720A RICE HERBERT
720B AIKEN DORIS 272-7038
722 SHEPHERD BROS CARPET SHOP STGE
---SPRING GARDEN INTERSECTS
808 GANT JAMES W
JOHNSON SAML
810 RICHARDSON CALDWELL
810½ PORTER LESSIE
811 APARTMENTS
1 BREWER ROBT
2 VACANT
3 HIPPER BILL
4 STIRMP C LLOYD
5 HANNER CLYDE E
813 MC DOUGALD ROSE J
815 WILLIAMS AUDREY M MRS • 273-5068
---OAKLAND AV INTERSECTS
---SOU RY CROSSES
919 CITY ELECTRIC MACHINE REPAIR SHOP 292-1348

35

---LEE INTERSECTS
1001 VACANT
1007 TILLEY LEMUEL P • 292-2710
1009 VACANT
1011 DANIELS PEARL J MRS 292-0320
1013 COOPER CARRIE J MRS
1015 HOLLIFIELD L E 292-1395
1016 LANE JAMES L • 292-2769
---HOLBROOK INTERSECTS
1105 FOLEY WM W •
1107 FOLEY WILLIS
1109 WESTON WINFORD B • 292-0509
1110 VACANT
1111 FREDERICK TALMADGE F • 292-1647
1112 VACANT
1113 MYERS ALLENE E MRS • 292-0972
1115 HOLLAND WM E
1116 WOODS LEROY
1117 FREEMAN LUTHER M • 292-2900
1118 KELLAM BYRD D • 292-2415
1119 GAITHER F PAUL 292-2152
1120 VACANT
---MIDWAY INTERSECTS
1200 WALKER RUSSELL C
1205 MILLS COY K • 292-2745
1207 MEISKY EDWARD S
---TROGDON INTERSECTS

1A

WASHINGTON AV WEST -FROM 300 S ELM WEST 2 SOUTH OF MARKET

---ZIP CODE 27401
105 GREEN H L VARIETY STORE(SIDE ENT)
110 CHARLES STORES CO INC
111 GREENWICH HOTEL 272-9294
BAKER DELLA M MRS
KAGAN NAFTULA L REV 273-5974
113 SCOTT J W & CO INC WHOL DRY GDS 272-5409
117 FAIRWAY FINANCE CORP 275-6407
---GREENE INTERSECTS
219 FIRST-CITIZENS BANK & TRUST CO (BR) 274-1577

17

---ASHE INTERSECTS
313 SEAWELL REALTY & INSURANCE CO 274-8411
326 WADE'S DRY CLEANING CO INC BR 274-3097
328 ZENKE OTTO INC STGE
332 JOE'S COLONIAL GRILL RESTR 274-1396
---EUGENE INTERSECTS
402 AUMAN BERTHA MRS 275-4120
403 DANIEL BLANCHE H MRS 272-4433
405 FULTON JAMES S 273-7646
406 CHEEK B F
407 HODGIN BEULAH G MRS 273-4019
408 JACOBS ALEX
410 VACANT
411 PAYNE EMILY H MRS 274-5929
412 PEARCE LAURA N MRS • 273-1848
---BLANDWOOD INTERSECTS
416 APARTMENTS
1 MC DONALD ALICE M MRS 272-1473
2 DE BRUHL GLADYS P MRS NURSE 274-1803
FRYE MARGT 275-5060
4 VACANT
418 BOUYER MARION L 273-6803
BOUYER TREVA L MRS FURN RM
447 VACANT
---EDGEWORTH INTERSECTS
501 DANA CHARLES A SCIENCE HALL GUILFORD COLLEGE DOWNTOWN DIV 275-5395
502 VACANT
---SPRING INTERSECTS

2

WASHINGTON ST EAST -FROM 329 S ELM EAST 2 SOUTH OF MARKET

---ZIP CODE 27401
101 BUILDING
FLOORS
2D FL VACANT
3D FL VACANT
106 BOST T FLETCHER OPTOM 274-4011
108 ARNA REALTY CO 272-1837
MARKS REALTY CO 272-1837
110 ART SPECIALTY SHOP 272-4081
109 WASHINGTON STREET GRILL 272-9429
109½ DEMAS EMANUEL •
112 HOBBS REALTY CO 272-3511
116 VACANT
118 VACANT
120 WASHINGTON STREET BILLIARDS
124 VACANT
128 SCHIFFMAN L D SALES & SERVICE PHOTOG EQUIP 272-6650
128½ VACANT

DOWNTOWN
203-211 South Elm
TELEPHONE (ALL STORES)
274-4661
(See Page 52 Buyers' Guide)

Thalhimers
THE FASHION STORES

SHOPPING CENTERS
Friendly Shopping Center
and
Summit Shopping Center

QUALITY COURTS UNITED INC

The Oaks Motel

APPROVED AAA COURT

1118 Summit Ave. on U.S. Hwy. 29-A North Inside City

78 SPACIOUS ROOMS

Executive Suite

Meeting Rooms

Free Television

Customers Dial Phones

100% Air Conditioned

Putting Green

Shuffle Board

Swimming Pool

A Fine Restaurant onPremises Acorn Tavern

Phone 272-0105

(See Page 104 Buyers' Guide)

Greensboro's Complete Outfitters for Men and Boys Since 1890
Vanstory Clothing Company
Jefferson Standard Bldg., 107-109 N Elm St.
(See Page 32 Buyers' Guide)
Tel. 275-2807

PEGRAM-WEST, INC.
CUSTOM WOODWORK - BUILDING MATERIALS - READY MADE PRE-FINISHED KITCHENS
405 E. Meadowview Rd.
(South Elm Street at Tobacco Warehouse)
Tels. 273-6958, 273-6959 and 273-6950
(See Page 27 Buyers' Guide)

WASHINGTON ST EAST--CONTD
130 VACANT
132 VACANT
134 WOODS,BILL OFFICE SUPPLY CO 272-4466
134½ VACANT
136 JONES BOB GROCERY 272-9400
---DAVIE INTERSECTS
204 DUNIVANT SEA FOOD CO WHOL 273-0583
---ECHOLS BEGINS
210 U S P O DETACHED MAIL DISTRIBUTION UNIT 275-9111
213 MEYER'S DEPARTMENT STORE SERV DEPT
215 STANDARD THEATRE SUPPLY CO 272-6165
215A STANDARD DISTRIBUTORS CONCESSIONS 272-8022
217 OLIN-MATHIESON CHEMICAL CORP MFRS 272-6741
227 SERVICE DISTRIBUTING CO GAS STA 272-9174
231 SOUTHERN BUILDING MAINTENANCE CO INC 275-9706
233 GUILFORD ELECTRONIC SUPPLY INC 275-1385
236 SOUTHERN RAILWAY SYSTEM DIV PASS AGT
SOUTHERN RAILWAY SYSTEM 273-2827
HERTZ-RENT-A-CAR TEL SERV
U S P O TRANSFER OFFICE 272-2590
257 JIM'S ESSO SERVICENTER 275-4726
---S FORBIS ENDS
300 SANDS & CO INC GENL MDSE 273-2842
SANDS & CO INC (OFC)
301 SOUTHERN OIL STORES INC GAS STA 272-9139
309 ANHEUSER BUSCH INC YEAST 273-2113
311 TATUM-DALTON TRANSFER CO 273-0537
315 MICKEL-HOPKINS CO INC HOTEL & RESTR EQUIP 272-3023
---S LYNDON ENDS

24

---SOU RY (OVERPASS)
322 CAROLINA MAYTAG SALES CORP WASHING MACHS 275-2356
R E A EXP MTCE OFC 274-0201
---SERGEANT BEGINS
---PEARSON INTERSECTS
---S GILMER ENDS
501 SOUTHERN WASTE PAPER CO 274-0186
---CLINTON INTERSECTS
601 GREENSBORO PLUMBING SUPPLY CO 274-7616
---SOU RY (OVERPASS)

30

---MACON INTERSECTS
---ZIP CODE 27406
900 BENNETT COLLEGE 275-9791
907 VACANT
909 TALLEY LAUNDRY MACHINE CO WHSE
---DUDLEY ENDS
937 VACANT
949 BYNUM LEROY F ● 272-7412
951 STROUD CHARLES C ● 273-8344
953 ROGERS PEARL MRS
953A COLEMAN CLAUDIA MRS
953B EUBANKS ALFONZO
953½ WALL GERTRUDE
959 MARTIN'S SWEET SHOP CONFY
961 ALLEN IRIS MRS
---DEAN ENDS
967 GABRIEL FOOD CENTER GROS 272-9420
971 COLLEGE INN BARBER SHOP 274-9322
LEACH'S BEAUTY SHOP 273-3209
973 HOLT MAGGIE
975 HAYNIE DOLLY C MRS MRS
977 JONES RICHD H
979 CARMICHAEL HENRIETTA
981 DICKEY LONNIE
---BENNETT INTERSECTS
---ZIP CODE 27401
1000 STOWE JOHN W
1002 CLANTON RACHEL B MRS
1003 DENNIS OLLIE M
1004 MORAVIAN WILLIE 272-3712
1005 DAYE CHARLEY
BOYD MARTHA A MRS
1005½ LE GRAND SAML
1006½ WHITE JAMES
1006 LOVEJOY JOHN L 273-8404
1007 JENNETTE ERNIE ● 272-7640
1008 JEFFRIES DANL ● 272-5342
1009 WASHINGTON PERNELL 272-1208
1010 BROWNING ANNIE B MRS 272-3740
1011 OLIVER RUDY W ● 273-6509
1012 COPELAND MAGGIE L MRS 275-3041
1015 BILLINGS MARION
1016 PATILLO JERRY L
1016½ DILWORTH LEE 272-8309
1017 COUNCIL WILLIE L
1017½ MILLS JOHN R 274-7401
1018 WELBORN HAZEL N MRS
1019 PIGGINS EULA M
1020 DOUGLAS LOLLIE A MRS 274-2850
1021 JEFFRIES EVERETT 275-8823
1023 HARPER JESSIE
1024 REYNOLDS WILLIE
1025 RICE NATHAN
1026 HEADEN W JULIUS
1027 BYNUM SALINA
1028 VACANT
1030 BELLE JACOB
1039A WILSON JOE JR
1039B GLENN RAYMOND
1041 STEVENS LANK
1045 HILL JAMES M
1047 SAWYER JAMES W
1049 DAVIS WILLIE R
---EAST INTERSECTS
1100 BEATTEY JOHN H 275-0354
1103 DAVIS EMMA MRS 273-2132
1105 MC CULLOUGH SALLIE G MRS
1107 COUCH CALVERTIA MRS 275-8863
1109 JONES CLYDE B
1110 WASHINGTON STREET SCHOOL 272-2948
1111 WEEKS THOS 275-7358
1113 HALL VIRGINIA E
1115 FINLEY AARON
1117 BROWN FAIRY L MRS 275-4110
1119 YOUMAN LILLIE 273-8809
1121 KEARSE SILVER
1127 JEFFERS IOLA J MRS 272-1576
1129 TOWNSEND DORIS MRS
---LAW INTERSECTS
1200 REEVES ROSA L MRS 274-6485
1201 COVINGTON HATTIE W MRS ● 272-8747
1202 BRYANT SAMMY
1203 GARDNER OLLIE C MRS
1203½ PERKINS LINSTER 272-9911
1204 BASS PEARL M MRS 272-0572
1205 JENKINS HESTER R MRS 274-8361
1206 ABRAHAM NATHL
1207 ALLEN JEANETTE R MRS
1208 REAVES RAMON F 273-3323
1210 BOWDEN JESSE
1214A CROSBY WILLIE J
1214B HARDIN ROBT L
1216A POWELL CLARENCE
1216B MC NEIL JOHN F
1217 MOORE ETHEL E MRS ● 274-7017
1218 PHILLIPS WALLACE A ● 272-6665
1220 NETTLES HERMAN L ● 273-6749
---LOGAN INTERSECTS
1300 FRAZIER MILDRED H MRS 274-4162
1300½ YOUNG WILLIE M MRS
1301A MC MILLIAN ELLA MRS
1301B HAUSER THEO L 273-8451
1302 GADSON ROBT JR 275-8734
1303A VACANT
1303B BLALCKWELL ELISE T
1304A BERNARD WILLIAM
1304B HUDSON DONALD
1305A DOTSON JESSE 274-5576
1305B GOINS OLLIE MRS 273-3256
GOINS DELORIS
1306 NO RETURN
1308 GLASGOW ROBT H
1312 MARSHALL DONNIE MRS
1314 LOWERY MARCUS 274-2776
1315 GRACE-LUTHER MEMORIAL LUTHERAN CHURCH
GRACE-LUTHER MEMORIAL LUTHERAN SCHOOL 275-8762
---BENBOW RD INTERSECTS
---MC CONNELL RD BEGINS
1400 RICHARDSON L MEMORIAL HOSPITAL INC 273-3687
1403 BLACK THEO 273-9045
1405 VACANT
1407 SHARP WM W ● 273-4723
1409 MARBLE LUVESTA E ● 272-1694
1411 MAHONEY DAVID
---DE WITT INTERSECTS
1413 REEVES P RANDOLPH
1416 LEACH ADOLPHUS M ● 273-4971
1417 BIGGS JAMES H ● 272-1392
1420 MILLS WALTER H ● 272-1648
1421 CRUMPTON MAUDE A MRS ● 275-7012
1422 MORTON MARY W MRS 272-1316
1425 COPELAND LEWIS B ●
1426 MOORE ROBT A ● 274-2912
1427 MC MURRAY CHRISTINE MRS 274-1125
1429 FOLKS CLARENCE E ● 272-9830
1430 DORSETT O KAY ● 273-4376
1432 WILLIAMS OPHELIA B MRS ● 273-7679
1433 JOHNSON DECELIA C
1434 SMITH MC KINLEY ● 273-4197
SMITH BEAUTY NOOK
---BOOKER INTERSECTS
1609 VACANT
1610 CRENSHAW HERSHEY ● 274-8057
1615 SMITH CHARLES D
1616 JOHNSON JOHN H
2803 WATSON WM M
---O'HENRY BLVD INTERSECTS
---(NOT OPEN BET IVEY AND
---GILLESPIE(
---GILLESPIE INTERSECTS

69

WATAUGA DR -FROM 405 ALDERMAN DR WEST 2 NORTH OF RUTHERFORD DR

2804 COOMBS ROBT E ● 299-6406
2805 THOMAS OSCAR L JR ● 299-6703
2806 CRAVEN BENJ F JR ● 292-3417
2807 LANGDON F HAMPTON ● 292-0335

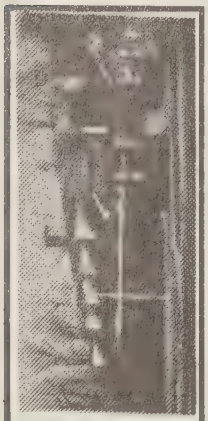
for the last act of
GRACIOUS DINING
it's...
FRITZ 'N BILLS
Battle Ground Av. and Wendover Av.
(See Page 131 Buyers' Guide)

for Economical Transportation
CHEVROLET
Over29 Years Service
TRADERS CHEVROLET CO., INC.
SALES AND SERVICE
GENUINE CHEVROLET PARTS AND ACCESSORIES
215-217 E. Market St.
(See Page 12 Buyers' Guide)
Tels. 272-2146 — 272-2147

STARR ELECTRIC CO., Inc.
ELECTRICAL CONTRACTORS and ENGINEERS
(See Page 61 Buyers' Guide)
1421 Battleground Ave.
Dial 275-4544

WATAUGA DR--CONTD
2808 PURSER LLOYD W 292-6330
2809 THORNTON DONALD N • 292-5553
2810 MYRICK RAY • 292-4034
2811 UNDER CONSTN
RICHAARIK JOHN 292-2218
2812 SHINN CHARLES D • 292-4858
2813 FRENCH T BUTLER
2815 SIGMOND IRWIN • 299-7679
2817 ROSS WM A III • 292-1685
---NORTHAMPTON DR INTERSECTS
---MC DOWELL DR INTERSECTS

22
WATER ST -FROM 2209 VINE EAST 1 SOUTH OF 11TH

---ZIP CODE 27405
1200 SMITH THOS W •
1201 CRANFORD CEPHAS M • 273-4026
1202 HOLDER WM A • 273-0455
1203 FIELDS FANNIE R MRS • 272-1258
1204 BOLLING DON
1204½ JOHNSON EUG W 272-3738
1205 WHEELER JOHN T • 274-5300
1206 WRENN WM H • 272-4394
1207 APARTMENTS
A VACANT
B TALBERT LILLIAN B MRS 275-5847
C VACANT
D VACANT
HUDGINS GEO A 274-4343
1208 SMITH MARLIN C
1208½ PARRISH MACK L
1210 WESTMORELAND LELER W MRS • 273-5360
1210½ WATKINS MARY
1211 HARDY HENRY C • 275-1889
1213 STANLEY ARCHIE K 275-4979
1215 JONES FANNIE C MRS • 273-8578
---FAIRVIEW INTERSECTS

18
WATER ST (EAST OAK) -FROM 1900 TUCKER EAST (AND ½ BLK WEST) 1 NORTH OF 10TH

---O'HENRY BLVD INTERSECTS
---ZIP CODE 27405
1620 MC CULLOM RETHA MRS
1621 GUY PAUL S 274-2260
---TUCKER ST INTERSECTS
1700 MC LEAN ANGELO
1701 MC ADOO MARY MRS
1702 KERR RETHA F MRS 274-5874
1704 RANKIN ROSA T MRS 275-0679
1706 BROWN MARY MRS
1707 REED AUGUSTA J MRS
1708 PHIPPS CLARENCE A
1709 AIKENS CHARLES H
1710 JORDAN CLEO D 274-8959
1711 VACANT
1712 EAST WHITE OAK A M E-ZION CHURCH
1800 VACANT
1801 HAYES CATH J MRS 273-1368
1802 GOODS OSCAR 274-7481
1803 KIMBER WILLIE
1805 GRAYS GEO
1806 MOORE ROBENA L MRS 274-8558
1807 BROOKS G H REV
1809 EAST WHITE OAK BAPTIST CHURCH 275-6892
---ALPINE INTERSECTS
---EASY ENDS

45
WATKINS ST -FROM SOU RY SOUTH 1 WEST OF MERRITT DR

---ZIP CODE 27407
701 WEST SALLY C MRS • 299-2225
702 PIERCE MARY M MRS 299-3761
703 HENRY JEWEL F MRS • 299-6504
704 MELVIN RUAL V • 299-0109
706 DARBY WALTER J • 299-2436
---CLIFTON RD INTERSECTS
803 MOORE HENRY M 292-2938
805 COOKE RONALD A
---MELVIN PL INTERSECTS
901 WENTZ LAWRENCE N
902 HEMRIC ANNA C MRS 299-0182
904 RICHARDSON JIMMY
905 EMORY JASPER R •
906 DALTON IRENE S MRS
907 SAFERIGHT NORMAN L
908 BAILEY CARL F
909 TUCKER FLETA C MRS • 299-2145
---HEWITT INTERSECTS
1002 FREEMAN NEWELL C • 299-5952
1004 RICHARDSON NOAH E
1005 VACANT
1006 PEEPLES BURTY A • 299-2349
1007 VACANT
1008 LONEY CLAUDE W • 299-0600
1009 WILSON ELMER T
1011 COMER RUBY K MRS • 292-0133
1014 EASTER ROY J JR 299-5204
1015 JONES LEWIS G •
1016 LAWSON DAVID A • 299-7998
1017 VACANT
1018 NICHOLSON CHARLES
1019 WILES WILFORD E
1021 SINK GEO C
1023 MOORE THELMA M
---CAUSEY INTERSECTS

28
WATSON ST -FROM 600 GORRELL SOUTH

---ZIP CODE 27406
601 HARRIS HORACE G 274-7136
601½ MC CALL LONNIE
603 SIBLEY REUBEN E
604 PORTER CORINE MRS 273-7182
605 COBB EDW • 273-5085
606 CUNNINGHAM JESSIE MRS
608 GOINS IRVIN P 274-7070
609 BAILEY CLAUDE • 273-6241
610 KING DAVID • 274-3370
612 CURRY LAURA M MRS • 274-2318
614 GANT WM B • 272-2043
616 GOODEN JOHN B •
620 WORLEY ROSA MRS • 274-8775
621 FERGUSON DAN
627 HOUSTON EUG G • 273-4633
628 WALDON ESTER MRS
630 JONES JERRY F
---LEE INTERSECTS

61
WATTS ST -FROM W LEE SOUTH 1 WEST OF HIGH POINT RD

---ZIP CODE 27407
---HARMAN BEGINS
2110 BROWN WILLIS G
---PATTERSON INTERSECTS

38
WAUGH ST -FROM 3300 E BESSEMER AV NORTH

---ZIP CODE 27405
600 VACANT
600B WILLIFORD MARTHA H
602 VACANT
603 HAMLET CHARLES D 273-4570
604 VACANT
604A SMITH CHARLES 274-9921
604B FULLER ALLEN N 272-2787
605 VACANT
606A STOKLEY ELSIE MRS 274-6856
606B VACANT
608 VACANT
609 MASON EMMA E MRS • 272-3576
HERBIN BLANCHE NURSERY • 272-3576
610 HUDSON BILLY R
610B VACANT
611 O'BRIEN THOS J
614 SMITH FRED • 273-6272
617 DUNN RAYMOND E • 273-3525
618 CULLOM JESSE M • 272-6871
619 CLIFTON JAMES B REV • 273-2603
626 YOUNG HARRY M • 273-7639
630 MOUNCE ROBT H
632 BOLLEN HENRY C • 273-6031
---WENDOVER AV INTERSECTS
701 KING OLLIE M • 273-6097
710 HESTER'S CREATIVE SCHOOLS FOR CHILDREN 274-1687
720 VACANT
800 VACANT
802 NEWNAM HAROLD D
803 VACANT
804 HAROLD MONROE
805 NO RETURN
808 NEWNAM JOHN H • 275-7220
809 SMITH KERTIE K MRS
BAYNES JOHN M
811 BAYNES JOHN A • 273-6061
814 FORD BERNICE • 275-6200
815 SMITH FRED S • 275-7526
817 VACANT
819 PARIS LEROY H 273-1342
820 VACANT
821 VACANT
826 KLINGELE EMERSON JR • 274-4038
828 VACANT
830 OAKLEY DAVID L 274-4712
---HOLT INTERSECTS

39
WAVERLY WAY -FROM 2305 BERKLEY PL SOUTH 1 EAST OF WEST GREENWAY

---ZIP CODE 27403
200 BRUMFIELD GEO E • 275-3860
201 MC CLUSKEY ROBT I REV • 272-8228
202 O'CONNELL TIMOTHY R • 272-8926
204 TEAGUE NONA K MRS • 272-0829
205 SUTHERLAND DORIS MRS • 275-4408
206 HENDLEY FLOYD F • 272-4302
207 LESCOE EMERY J • 272-5249
208 BARNES J HOUSTON • 274-5179
209 MYRICK JOHN K • 272-7934
---SYLVAN RD INTERSECTS
300 HUFFMAN JAMES A • 274-8715
301 VACANT
302 PHIPPS JAMIE C MRS NURSE • 272-0052
303 DEVINEY J NORMAN • 272-4776
304 FARRIOR GRACE B MRS • 272-2706
305 WALKER HUBERT L • 272-2272
306 TOWNSEND THATCHER L • 272-8569
307 MARTIN FRANK J • 273-6837
308 TYSINGER BAXTER L • 273-0740

Stamper
OPTICAL CO.
GLASSES FOR
Those Who Want The Best
GUILD OPTICIANS
206 N. Elm
Tel. 273-9286
See Page 109 Buyers' Guide

MANPOWER - SALESPOWER, Inc.
SERVICE—TEMPORARY HELP — TELEPHONE ANSWERING
Typist - Stenos - File Clerks - General Office Workers
Unloaders - Clean-Up Help - Warehousing - Semi-Skilled - Factory Help
502 Dixie Bldg. 125 S. Elm St. (See Page 63 Buyers' Guide)
Telephone 274-5475

N. C. MONROE CONSTRUCTION CO., Inc.
GENERAL CONTRACTOR
2710 Martinsville Rd., P.O. Box Drawer 359
Dial 288-1030
See Page 44 Buyers' Guide

DIXISTEEL BUILDINGS
(Forever Beautiful)
Commercial — Industrial — Institutional
Suitable for most every need, for further Information, Tel. 288-1030
N.C. Monroe Construction Co., Inc.
(See Page 144 Buyers' Guide)

C. E. MOSER AND SONS

GENERAL CONTRACTORS AND BUILDERS

Over 52 Years Continuous Public Service

ESTIMATES FREE ON REQUEST

OWNERS
W. Macon Moser
Lee W. Moser
Worth F. Moser

401 Fairystone Dr.

TEL. 275-4797

(See Page 48 Buyers' Guide)

READ AND USE GREENSBORO NEWS AND RECORD WANT ADS

PHONE 273-8611

FOR RESULTS!

(See Page 108 Buyers' Guide)

UNITED TIRE SALES

Fisk Tires — Recapping — Wheel Alignment and Balancing

903-905 West Lee St. (See Page 146 Buyers' Guide) Phone 275-9633

WAVERLY WAY--CONTD
---CAMDEN RD BEGINS
309 MURRAY CHARLOTTE K MRS • 273-7040
310 KELLY J CLYDE • 272-4053
312 READE WM R • 272-6967
---CHAPMAN INTERSECTS

18

WAY SIDE DR -FROM 4100 PHILLIPS AV NORTH 1 EAST OF LARCHMONT

---ZIP CODE 27405
1407 VANONI JOHN H • 375-5452
1409 CANTRELL VIVIAN L • 375-2675
1410 BALL T D •
1411 EAGLE DON R • 375-3624
1412 PATTERSON ARTHUR • 375-3400
1413 HOONER HENRY H • 375-3564
1415 CURTIS RICHD E
1416 YOUNG BILLY E • 375-3516
1417 MC CURRY EDW L •
1418 COX EDW L • 274-2839
1419 THOMPSON WM D • 375-3734
1420 LEDWELL CHARLES H • 274-7231
1421 SOMERS JOHN D • 375-5568
1422 CONNELLY CHARLES B • 375-5782
1424 INGSLD ROBT E • 375-3403

38

WAYNICK ST -FROM 3461 SUNNYCREST AV NORTH 1 EAST OF HOLT AV

---ZIP CODE 27405
705 MILLER HAL R
---WENDOVER AV INTERSECTS

10

WEBB ST -FROM 881 WAREHOUSE EAST 1 SOUTH OF E BESSEMER AV

---ZIP CODE 27405
---GOLDSBORO INTERSECTS
---RALEIGH INTERSECTS
---ENGLISH INTERSECTS

49

WEDGEDALE AV -FROM 3508 STARMOUNT DR NORTH 2 E HOLDEN RD

---ZIP CODE 27403
100 MC CARLEY WM C 299-3452
101 PALMER H VESTAL • 299-8100
102 RIVERCOMB J V • 299-0804
103 QUINN AARON B 299-7911
104 GABRIEL HENRY D • 299-8396
105 TUSSEY FOSTER A • 299-7757
106 GREENE CHARLES L • 299-8714
107 BLAND WM A JR • 299-8118
108 DAVIS JOHN W • 299-9154
109 EVANS WM G JR • 299-7802
110 LEONARD WM O JR • 299-8444
111 MC FALLS SAML W • 299-8167
112 HUCKABEE JOHN D • 299-7928
113 BALL J HERBERT • 299-7943
114 GOODMAN CLIFFORD L • 299-7350
115 MONNETT CHARLES G JR • 299-8048
---MAIDSON AV INTERSECTS
407 CHRIST METHODIST CHURCH 299-1571

18

WELLINGTON DR -FROM 1919 WHITE EAST 1 NORTH LAMONT CT

---ZIP CODE 27405
1900 ESTRANDER JOSE • 272-7763
1901 STEELE JACK • 272-0013
1902 HERNANDEZ MARIO • 274-4317
1903 HARRIS JAMES E •
1904 HARRIS RAYMOND E • 275-9266
1905 FRAZIER C EUG • 274-5640
1906 PEGRAM M J • 275-8386
1907 GIBSON RALPH • 274-0404
1908 SMITH JOE R • 272-8087
1909 KRUGER GEO H • 275-0019
---AUTUMN DR ENDS
2001 WILLARD THURMON F • 273-9931
2002 POWELL PAUL T •
2003 MC GINNIS BOBBY L • 273-8595
2004 READLING CHARLES E • 275-2530
2005 DUMBLOSKIE GEO R •
2006 PARDUE TUTTLE E • 273-1853
---(NOT OPEN BET AUTUMN AND
---SHARONBROOK DR(
---SHARONBROOK DR INTERSECTS
---ASHLEY DR INTERSECTS

8

WENDOVER AV EAST -FROM 1100 N ELM EAST 1 NORTH OF BESSEMER AV

---ZIP CODE 27401
202 VACANT
203 VACANT
204 MICHAEL HOWARD P 272-3600
205 GUILFORD COURT APARTMENTS
A HALL MARY ANN
B SHINN PHYLLIS ANN
C LOVETT LOUIS
D MC IVER A
206 STALLINGS PRESTON G
207 APARTMENTS
5 VACANT
B HARDESTY LINDA J 273-1439
C LONG MADELINE
D VACANT
---OLIVE INTERSECTS
304 VACANT
306 BRITT METTIE T MRS
FAIRCLOTH THERESA B MRS
308 CLARKE JAMES E
309 BERRY FRANICS X PHYS 272-2155
FARLEY ROBT H PHYS 275-8415
CHARLTON JOHN D PHYS 275-0441
POINDEXTER CLAIBOURNE W DENTIST 274-7607
310 NO RETURN
---CHERRY INTERSECTS
---PROFESSIONAL VILLAGE BEGINS
408 MEDICAL CENTER PHARMACY 274-0134
---CHURCH INTERSECTS
---(NOT OPEN)
1020 FIRST SOUTHERN BUILDING MANAGEMENT SYSTEMS OF N C INC COLLN 272-1149
ROOMS
1 IMAGE ART STUIO 273-2521
6 VACANT
7 WESTINGHOUSE ELECTRIC CORP 273-5551
10 BURNETTE PRINTING CO 272-2581
DATA CENTER INC THE DATA PROCESSING 273-0856
25 ORCHARD PAPER CO PLASTIC LAMINATES COLOR 275-0553
26 KEMPER INSURANCE 273-5284
31 PEARLMAN ROBT G LWYR 275-7833
102 KEY REALTY CO 275-7242
103 KEY MANAGEMENT CO INC REAL EST 273-2434
103 LATHAM PARK CO NO 2 273-2434
105 BRIGHTWOOD HOMES BLDG CONTRS 273-2521
105 CLOISTER HOMES INC BLDG CONTRS 273-2521
105 EQUITABLE CONSTRUCTION CO 273-2521
105 FIDELITY CONSTRUCTION CO BLDG CONTR 273-2521
105 GIBRALTAR CONSTRUCTION CO 273-2521
105 JEFFERSON CONSTRUCTION CO 273-2521
105 KAVANAGH-SMITH & CO BLDG CONTR 273-2521
105 KEY SALES CO REAL EST 273-2521
105 LIBERTY CONSTRUCTION CO 273-2521
105 METROPOLITAN CONSTRUCTION CO 273-2521
105 O'HENRY CONSTRUCTION CO 273-2521
105 PILOT CONSTRUCTION CO 273-2521
107 LOWDER CONSTN CO OFC
108 GENERAL ELECTRIC CREDIT CORP 275-2531
109 WISE HOMES INC 273-0533
141 WASHINGTON GEORGE HOSPITAL PLAN 274-9713
142 BRIDGEPORT BRASS CO MFRS 274-8483
150 VACANT
173 GLENN HARRY V BLDG CONTR 274-5684
200 DOMESTIC MANAGEMENT INC FINANCE CO 273-2526
200 MISSISSIPPI BROKERAGE INC 273-2526
200 TWENTIETH CENTURY LIFE INS CO 273-2521
200 LIBERTY LOAN CORP (CAROLINA DIV) 273-2526
201 ALLIED CHEMICAL CORP (FIBERS DIVISION) 275-0474
201 ALLIED CHEMICAL CORP (NATL ANILINE DIVISION) 272-2518
1021 SHELBY MUTUAL INSURANCE CO THE 273-2805
1023 PULLEY W W CO INS ADJ 275-6331
1025 CROSS CONSTRUCTION & REALTY BLDG CONTRS 274-6181
DICTAPHONE CORP 272-2938
SIGNODE CORP MFRS AGTS STEEL STRAPPING 274-7435
MAGIC CITY MORTGAGE COMPANY INC 272-6104
1029 RETAIL CREDIT CO INC DIST OFC 272-3120
1030 LOEWENSTEIN & ATKINSON ARCHTS 275-1338
1033 PENNISI-MAYS INSURANCE AGENCY INC 272-6167
1037 HOLT ASSOCIATES INC MFRS AGTS 273-2568
1039 B C S ASSOCIATES INC ELECTRONIC EQUIP 273-1918
1040 SPERRY & HUTCHINSON CO PREMIUM STORE 275-4628
1041 WESTERN & SOUTHERN LIFE INSURANCE CO THE 272-7846

42

---HOMELAND AV INTERSECTS
1101 IOWA NATIONAL MUTUAL INSURANCE CO 275-9655
---HOMELAND AV INTERSECTS
UNDER CONSTN
---WESTSIDE ST INTERSECTS

LOWDERMILK REALTY, Inc.

REAL ESTATE — SALES — APPRAISERS — INSURANCE

"If It's Real Estate, It Will Pay You To See Us."

M.L.S. 316 S. Eugene St. (See Page 123 Buyers' Guide) Tel. 275-8536

DOWNTOWN STORE
101-11 S. ELM COR. MARKET ST.
TEL. 275-0461

BELK'S

(See Page 51 Buyers' Guide)

SUBURBAN STORE
FRIENDLY SHOPPING CENTER
616 FRIENDLY CENTER RD.
TEL. 292-0960

WENDOVER AV EAST--CONTD
1119 MOBIL PAINT STORE 273-8295
1202 HOFFMAN & HOFFMAN INC AGTS 274-0101
1204 GENERAL MINERALS CO 275-3368
1108 SCOVILL MANUFACTURING CO FASTENERS 275-0285
---OAKMONT AV INTERSECTS
1302 TRADE TYPESETTERS INC 273-1948
1304 NATIONWIDE INSURANCE COS 273-8263
KROGER CO THE AREA OFC 274-8469
LATHAM CONSTRUCTION CO CONTRS
LATHAM REALTY CO 275-5695
1306 GREENSBORO HEART ASSOCIATION 272-4234
GREENSBORO TUBERCULOSIS ASSOCIATION 272-4234
1308 DRAPER CORP MACHINERY MFRS 275-1686
---ARNOLD ST INTERSECTS
---O'HENRY BLVD INTERSECTS
---TUCKER ST INTERSECTS
---HUFFMAN ST ENDS
---WINSTON ST ENDS
1812 ELECTRIC SUPPLY & EQUIPMENT CO 272-4123
1815 REMCO SUPPLY INC WHOL MILL SUPS 273-3676
---GATEWOOD AV INTERSECTS
1901 MECHANICAL SPECIALTY CO 272-5606
MECHANICAL INDUSTRIES INC MACHINISTS 275-2011
1903 VACANT
1905 VACANT
1910 PRICE JULIAN II OFC
PRICE LOUIS G OFC
PRICE R CLAY JR OFC 275-6296
1917 BRICK & TILE SERVICE CONSULTANTS 273-5566
---WAREHOUSE ST ENDS
---GOLDSBORO ST ENDS
2100 REDDICK G D INC (WAREHOUSE NO 1) 275-7769

38

---WAUGH INTERSECTS
2607 BAYNES HAPPY DAY NURSERY SCHOOL & KINDERGARTEN 273-6061

7

WENDOVER AV WEST -FROM 1100 N ELM WEST 1 NORTH OF BESSEMER AV

---ZIP CODE 27401
111 JACOBY CARLOTTA B MRS • 275-2179
---CAROLINA INTERSECTS
---VIRGINIA INTERSECTS
---ZIP CODE 27408
300 LAMBETH-TROXLER FUNERAL HOME 273-3401
324 CONE MILLS WHSE
325 VICK MFG DIVISION OF RICHARDSON-MERRELL INC (PLANT) 272-3116
---SOU RY CROSSES

11A

---A&Y RY CROSSES
---CRIDLAND RD INTERSECTS
---NORTH BUFFALO CREEK BRIDGE CROSSES
---LATHAM RD INTERSECTS
701A WRIGHT WALTER C 272-6759
701B HAILLY J BROCK MRS 273-7160
703A VACANT
703B SCHNEIDERMAN KENNETH 274-8847
705A DULIERE IRENE 274-2038
705B SWARINGEN CHARLES C 274-4868
709 BODSFORD CARL F 274-2621
---BRIARCLIFF RD BEGINS
801 WHITE T HOWARD • 272-6573
803 VANCE W VIRGIL • 272-0922
805 SMITH J FRANKLIN 274-0770
809 WENDOVER AVENUE CHURCH OF CHRIST ANNEX
811 WENDOVER AVENUE CHURCH OF CHRIST 272-3741
---HILL INTERSECTS
901 SASSER CLAUDE M • 273-9588
903 RICHARDSON DAVID J 275-7858
905 VAUGHN MARGT A MRS • 272-7786
907 DAVIS OTIS T • 274-7462
909 FOOTE MALVIN F 273-9305
---GRAYLAND INTERSECTS
1001 SIPSIS GEO D • 273-7266
1003 NICHOLSON GRACE W MRS • 273-3135
1007 DAVIS VILAS D • 275-8040
1009 BRAUNS HERMAN H • 274-7732
1010 WALLACE LILLIAN S MRS •
1011 DALTON ROBT L • 272-3365
1101 GILLIAM JESSIE C MRS • 274-7497
1107 COCKMAN ERNEST L • 273-8804

11

---IDLEWOOD DR INTERSECTS
---GUY ENDS
1201 CONTI SARA W MRS 273-3915
1203 CARRINGTON KENNETH M 273-1984
1205 JOHNSON J WADE • 275-8037
1206 VACANT
1209 FERRIS ROBT J • 272-8731
1211 APPEL MELVIN G • 275-7013
1213 WOOD JOHN S JR • 274-6164
1215 CAIN NATHL E MRS • 272-5745
1217 VACANT
1219 VACANT
1221 VACANT
---NEWMAN ENDS
1224 VACANT
1230 CARROLL JOHN P 275-5877
1232 SUITORS WM
1235 VACANT
1236 NO RETURN
1237 HOLT HILLIARD M • 274-7181
1238 TESH ROY W • 274-8701
1240 LEROY ANN L MRS • 273-8038
---MATTHEWS INTERSECTS
1300 BURKE CARLTON M • 273-1491
1301 WRIGHT JESSE W • 273-5322
1302 MILLER MALCOLM A • 273-2481
1303 ELLIOTT RAY 272-2447
1304 LEONARD LEWIS F • 274-3813
1305 EANES NICK L 273-7730
1309 SUTPHIN HAYES W
1310 TRIPP HOWARD L • 273-6177
1311 LAUDER LILLIE Y MRS
1312 ANDERSON ROBT A • 275-2270
1313 WRAY JULIA N MRS • 274-0278
1314 ESTHES DAVID A 273-8456
1315 BLAIR HARRY L • 273-9047
1316 KING LEWIS R • 273-7402
1317 BEAVER HERMAN L MFRS AGT • 272-2838
1318 FORD EULA M MRS • 272-3574
1319 CLONTZ CLYDE J • 275-2642
1321 DAUGHTY HARVEY FRANKLIN 275-4916
1323 SEAY HATTIE B MRS • 273-1053
1324 HESTER MARY R MRS • 272-7735
1325 PELL CHARLES M 273-4962
1327 LEONARD REUBEN 272-1416
1329 MYERS MADELYN J MRS • 273-0550
1331 FINE CHARLES W • 273-8373
1333 ANDERSON WM D • 273-1901
1335 APPLE ELLA W MRS • 272-0386
1337 HOLDER DAN O • 272-4832
1339 WEAVER EDGAR M • 272-4080
1405 WHITE ERVIN REV 272-1987
---NORTHWOOD INTERSECTS

13

WENTWORTH DR (IRVING PARK)-FROM 200 COUNTRY CLUB DR WEST 2 NORTH OF SUNSET DR

---ZIP CODE 27408
101 TEAGUE CHARLES H • 272-0493
103 POOLE JAMES W • 273-2771
---ST ANDREWS RD INTERSECTS
200 MAC DOUGALL A GLENN MRS • 272-0646
201 HATHAWAY JAMES D 272-0044
202 DETGEN JOHN R • 273-6216
203 VACANT
204 DEBNAM WALTER E MFRS AGT • 272-2237
205 MC CALLUM MADELINE M MRS • 272-3993
206 HUDGINS D EDW JR • 273-7119
207 GLASCOCK THOS A JR • 272-1754
---BIRCH LA ENDS
300 STRINGFELLOW FRANK H • 275-7795
302 MACLIN HENRY III • 272-3508
303 RUCKER PIERCE C • 272-0936
304 BERRY MARY S MRS • 272-8231
306 CAINE MARY L MRS • 272-2553
307 FOLLIN MARION G • 272-1605
308 CORCORAN GEO M • 273-8129
310 TRANSOU WM M • 272-8526
---GRANVILLE RD INTERSECTS

23

WESLEY PL -FROM 800 BILBRO WEST 1 SOUTH OF W LEE

---ZIP CODE 27406
401 WATSON JAMES H
402 BULLARD JOHN O
EULISS MARY F BABYSITTER
405 PLASTER DUBY V • 275-1020
407 LOCKLEAR TOMMY
WALKER SHIRLEY A BABY SITTER
408 HUNT JACKSON B
411 GALLIMORE FRANK I • 272-1951
415 WHITENER HARRY M • 273-1015
416 COLLINS WILLIE
420 HUNT JAMES W
422 FRAZIER MARGT C MRS • 274-9811
423 GAINES ROY E 275-6913
424 MULLIS VIVIAN R MRS • 272-3906
429 MC CARTER ERNEST M 272-8713
---DRUID INTERSECTS
500 JOHNSON RUBY R MRS
501 KIVETTE MONICA A MRS • 273-1262
503 VACANT
505 WOOD ALTON S • 275-4054
507 KNOTT TROY W
508 DONNELL WILSON E
509 SUITS MURPHY C
510 RAMSEY MARTHA S MRS •
511 VACANT
---CEDAR INTERSECTS

LIVE BETTER ELECTRICALLY

YOU GET A Lot FOR A VERY Little!

•

My Services Are Many, My Wages Are Low, I'm Ready On the Instant At Your Command To Go.

•

DUKE POWER

CITIZENSHIP DUKE POWER SERVICE

(See Page 58 Buyers' Guide)

MOBILE HOME BROKERS, INC.

4906 High Point Rd.

(See Pages 102 and 128 Buyers' Guide)

They're Not The Best Because They're The Biggest But The Biggest Because They're The Best Will Trade For Anything of Value

Tel. 299-8930

GREENSBORO'S PRESTIGE BROADCASTING SERVICE

WBIG GREENSBORO N C

CBS AFFILIATE 5000 WATTS

TELEPHONE 288-4132

(See Pages 2 and 118 Buyers' Guide)

SOUTHSIDE HARDWARE CO., INC.
COMPLETE SERVICE IN HARDWARE
POWER TOOL DIVISION
515 S. ELM
TEL. 272-4549
FOR OVER SIXTY YEARS, A COMPLETE FARMERS' AND BUILDERS' SUPPLY SERVICE
TELEPHONE 272-2106
(See Page 85 Buyers' Guide)
HARDWARE
523-25 S. ELM
TEL. 272-2106

FUEL OIL — KEROSENE
FURNACES — SERVICE
VANSTORY - MAULDIN OIL CO., Inc.
836 Neal St., P.O. Box 2879
(See Page 70 Buyers' Guide)
Esso Heat Fuel Oil
GASOLINE — MOTOR OIL
AIR CONDITIONING
Telephone 272-2185

63
WEST AV -FROM 2000 W CEDAR FORK
WEST 2 NORTH OF HIGH POINT RD

---ZIP CODE 27407
3707 TEMPLE KENNETH E REV
299-6387
3708 WESLEY JOHN ELEMENTARY DAY
SCHOOL
3709 TUTTEROW W TRAVIS ● 299-5245
3709½ STONE C WILLIS ● 299-6489
---PEALE TER BEGINS
3711 SMITH W SYKES REV ● 299-5475
3711½ VACANT
3713 SMITH BESSIE J MRS ●
299-3149
SMITH'S SAW SERVICE
3800 ATKINS HARDIE L ● 299-1879
---COLBY ENDS
---OAKWOOD DR BEGINS
3808 WILLIAMS ROYALL E ●
3817 FAITH MISSIONARY BAPTIST
CHURCH
3819 BLEDSOLE JAMES D 292-6431
3820 BOSTIC ROGER D
3823 PRESNELL W H
3827 SMITH LEON P ● 299-4860
3828 GREEN JOHN K REV ● 299-6366
3832 MURPHY JACK W 299-4147
3834 BRASELTON MARCUS E ●
292-0342
3835 KELLER FRED M ● 299-5392
3836 SMITH EMMA D MRS ● 299-5898
3842 METHVIN RICHD
3864 GREEN JAMES C ● 299-1867
KARDASH MIKE
SMITH ROBT
REAR PETERS JAMES
3865 VACANT
---MERRITT DR INTERSECTS

61
WEST CT -FROM 2800 HIGH POINT RD
WEST

---ZIP CODE 27407
2608 ADAMS JAMES I ● 292-0476
2610 ADAMS HARRY T ● 292-2875
2611A CLARK HOWARD L 299-5669
2611B ADAMS CLAUDE T 299-6102
2612 MC DANIEL PAUL L 292-2677
2613 STANLEY WAYNE A
2614 ADAMS DEWEY P ● 292-2074
2615 MC MAHON WILLIE ● 292-2985
ATWOOD BEAUTY SHOP
2616 PATTERSON WM H ● 292-0989
2617 NO RETURN
2618 FIELDS CECIL C ● 272-1375
2619 COVINGTON ALF E ● 292-0304
2619A HICKS DELERNO 292-0612
2622 PURDY FRED W 292-2418
2623 BAYSINGER HUEY J
2624 RUSSELL INDIA W MRS ●
292-1401
2625 ALSTON EDGAR L JR ● 292-0446
2627 CREWS ROBT H ● 292-0461
2629 MC CASKILL MARIETTA M MRS ●
292-0920
---FLORIDA INTERSECTS

39
WEST END PL -FROM 200 S AYCOCK
NORTHWEST 1 SOUTH MARKET

---ZIP CODE 27403
1600 GRAHL CHARLES L ● 273-2898
1602 VACANT
---N COLLEGE PARK DR BEGINS
1604 MC CONNELL DORA E MRS ●
273-7630
1606 HAYNES C BRYAN ● 273-2171
1608 TOLER NEOLA M MRS ● 272-3753
1610 FOSTER CHARLOTTE B MRS ●
272-1522
1611 HUDSON HOMER C ● 274-6194
1612 COLLIER REBECCA MRS ●
272-6737
1613 VACANT
1614 SCHENCK MARTHA D MRS ●
272-7694
1616 EVERITT JAMES M ● 272-1802
---MAYFLOWER DR INTERSECTS

15
WEST GREENWAY ST NORTH (SUNSET
HILLS)-FROM 2500 W MARKET NORTH
AND NORTHEAST 1 EAST OF
RIDGEWAY DR

---ZIP CODE 27403
103 WISSEMAN WM E REV 272-7843
---MADISON AV INTERSECTS
201 WILKINS JAMES D JR ● 272-2811
203 BOWEN CLAUD B REV 275-3341
205 FRAZER JOE W JR ● 275-8012
209 WEINSTEIN S BERNARD ●
272-1044
211 BLACKSTONE GEO ● 272-3359
---ROLLING RD INTERSECTS
301 ZAGER MAX ● 272-6397
303 BUCKNER WYLANTA M MRS ●
272-3755
---PINECREST RD BEGINS
401 SMITH CHRISTINE J MRS ●
272-5128
405 HUTCHISON GILBERT M ●
273-2236
SPAIN WM J JR 273-6487
407 KLEIN ALBERT F ● 274-2084
409 WILSON PAUL A 272-2975
411 SULLIVAN C SPENCER ● 273-5152
---FRIENDLY RD INTERSECTS
---(NOT OPEN)
---LINDELL RD INTERSECTS
603 SCHOLAR JEAN M MRS 292-2744
605 DAVIDSON JAMES C JR ●
292-3299
607 JORDAN WM H ● 299-4611
609 BLACK J G 292-6799
---SHAWNEE ENDS
701 FURR TROY J ● 299-0355
---MIMOSA DR INTERSECTS

39
WEST GREENWAY ST SOUTH -FROM 2500
W MARKET SOUTH 1 E ELAM AV

---ZIP CODE 27403
106 YANCEY CLEMENT L JR ●
272-5630
108 MC CURRY JOHN R ● 274-2159
---BERKLEY PL INTERSECTS
200 KORNEGAY HORACE R ● 275-2495
202 TUCKER ROGER W REV 272-3536
204 VACANT
205 HARDY JOHN W ● 275-5705
206 CHEEK GEO M ● 273-5182
207 SHOWFETY FRED K ● 272-4317
AIRKEM SALES & SERVICE OF NC
CHEM MFRS 272-4317
---SYLVAN RD INTERSECTS
300 HODGE EMILE J MFRS AGT ●
272-4865
301 TICE DOUGLAS O ● 273-1208
302 SCHWARTZ WM C ● 275-4497
304 ENSIGN CHESTER O ● 274-2788
305 GRAVES JOHN K ● 272-0640
306 TENNYSON CHARLES E ● 274-8770
308 PARKER DANL L ● 275-8052
---CAMDEN RD INTERSECTS
---WRIGHT AV INTERSECTS
---WALKER AV INTERSECTS

5
WESTBOURNE CT -FROM WESTBOURNE RD
NORTH & SOUTH 2 WEST OF
HENDERSON RD

---ZIP CODE 27410
800 COLLINS HAROLD E ● 299-8822
801 WEBSTER PHILIP M ● 292-1599
802 HERMAN AL ● 299-3305
803 BLOWER RICHD R ● 299-4931
804 DOCHETY PAUL E ● 299-0428

5
WESTBOURNE RD -FROM 3501
HENDERSON RD NW 1 S OF
WILLIAMSBURG RD

6
WESTBROOK ST -FROM 2200 PATERSON
SOUTH AND SOUTHWEST 1 WEST OF
HIGH POINT RD

---ZIP CODE 27407
2205 WEATHER HANNAH MRS
2206 GENERAL MOTOR REPAIR &
SERVICE INC 292-1715
2207 WILSON LEON
2208 BROOKS DAVID W 299-1559
2212 CHURCH OF GOD
2230 MOREHEAD THEO R ● 292-1809
2232 OLD MASTER CABINET CO
292-1415
---HUSBANDS INTERSECTS
2504 VACANT
2506 HIGGINS HERMAN K
2508 SAPP WILBUR L ●
2510 SAINT SING HAROLD J ●
299-3919
2512 HARRIS W JAMES ● 299-2787
2514 RAY VIVINA Y ● 299-2149
2516 GRAVES WALTER
2518 NO RETURN
---IMMANUEL RD INTERSECTS

54
WESTCHESTER DR -FROM 2812
ROCKWOOD RD SOUTHWEST 1 NORTH
OF CRESTWOOD DR

---ZIP CODE 27408
500 MC GUIRE MARY J MRS 288-2172
501 CANSLER THOS S ● 288-4882
502 FINE MILTON ● 288-4183
503 FOSTER WILLARD G 288-1186
504 VACANT
505 SUGG JAMES ● 288-3985
506 OLIVER ETHEL MRS BABY SITTER
● 288-4155
507 WHITE DONALD B 288-2110
508 HOLMAN C B ● 288-2660
509 PITT JANIE R MRS ● 288-4070
510 BOYST REBECCA F MRS ●
288-1740
511 MC REE LUTHER S ● 288-2509
---GRACEWOOD DR INTERSECTS

43
WESTDALE PL -FROM MYRTLE SOUTH

---CIP CODE 27403
400 RICHARDS JAMES L ● 299-9555

FOREMOST SCREEN PRINT, INC.
An Affiliate of Fieldcrest Mills, Inc.
LATEST AND MOST MODERN TEXTILE PRINTING METHODS
(See Page 117 Buyers' Guide)
TEL. 643-4162
STOKESDALE, N. C.

• Quality Construction
HIATT HOMES INC.
• Custom Designing
If It's A Hiatt Home . . . It's Different - Professional Decorating
1814 Spring Garden St.
(See Page 46 Buyers' Guide)
Phone 273-2552

Branches
203 E. Sycamore St., Phone 274-0050
326 W. Washington St., Phone 274-3097
915 Gorrell St., Phone 274-9417
1619 Gorrell St., Phone 274-9537
1406 E. Market St., Phone 274-2821
1332 S. Elm St., Phone 274-6844
1200 Asheboro St., Phone 274-0267

"7" Convenient Locations
SHIRT SERVICE
"One of Carolinas' Oldest and Largest"
(See Page 57 Buyers' Guide)

Main Plant and Office
607 S. Elm St.
P.O. Box 4034
Tel. 272-7422

Wade's DRY CLEANING

WESTDALE PL--CONTD
401 ABELL GORDON E ● 299-8400
402 VACANT
403 HOLLER HAROLD H ● 299-6738
405 WILCOX TERRENCE P 299-4311
406 WATSON JUANITA S MRS ● 299-8821
407 SIMPSON FLORIDE S MRS ● 299-8854
408 JONES W DILLARD ● 299-8045
409 LEWIS HAL B ● 299-7729
410 MC LEAN JOHN E ● 299-8687
411 SCOTT JAMES W ● 299-7716
412 BLANTON C STEELE ● 299-8229
414 BROWN MADISON P ● 299-8254
415 SANCTON'S CLOCK SERVICE 299-9387
SANCTON JOHN E ● 299-9387
417 MOSER FLOYD A ● 299-7320
419 BARBOUR CATH C MRS ● 299-9642
TILLMAN ROBT E
421 GOLDBERG IRVING ● 299-9147
---WALKER AV INTERSECTS

9

WESTERWOOD ST -A RES SECT NORTH OF GUILFORD AV BET A&YRY AND EAST LAKE DR

41

WESTHAVEN DR -FROM 2305 BUNDY DR WEST 1 SOUTH OF ONTARIO

2301 MITCHELL JAMES R ● 299-0738
2302 DUNNING JAMES H 292-6489
2303 VACANT
2304 HAYWORTH THOS E ● 292-2326
2305 STUM RICHD R ● 292-1480
2306 BATTLE HENRY M ● 292-1904
2307 HAYES D FRANK ● 292-0127
2308 GAINEY EDW H ● 292-4727
2309 SIMPSON ROSA L MRS ● 292-1279
2310 GILBERT ELIZ B MRS ● 292-2314
STEPHENSON DORIS F NURSE
2311 MC GILL JOHN M JR ● 299-7252
2312 GREEN ILYNE D MRS ● 292-2054
2313 SMITH LEONARD H ● 292-0079
2315 WASHINGTON JOHN R JR REV ● 292-0932
2317 STOKES HENRY J ● 292-1271

51

WESTLAND DR -FROM FRIENDLY RD SOUTH 1 WEST OF HENDERSON RD

---ZIP CODE 27410
705 PHARR CHARLES J ● 299-2261
706 VACANT
707 HARRIS ROSCOE E ● 299-3585
708 BUCHANAN LUCILLE W MRS ●
711 ROGERS W CARL ● 299-1473
---LANCASTER ENDS
712 ESSA JOSEPH C ● 299-0742
713 STEPHENS DANL E ● 299-2841
714 STUMPF ROBT E ● 299-2984
715 ROBERSON PAUL H ● 299-3373
717 SMALLEY WM F ● 299-1992
718 KIRKMAN LAWRENCE V ● 299-2221
---MANNING DR ENDS
719 DUNCAN WM A JR REV 299-0854
720 ROSEBERRY GORDON F ● 299-3261
721 HANNA GEO ● 299-0793
723 MEADOWS JOHN H ● 299-2777
---FRIENDLY RD INTERSECTS
---SPARGER PL ENDS
728 AHALT FRANK W ● 299-1935
---FRIENDLY RD INTERSECTS

55

WESTMORELAND DR -FROM 1610 QUAIL DR WEST 1 NORTH OF NETHERWOOD DR

---ZIP CODE 27408
2500 LAWRENCE HENRY F ● 273-0664
2501 JONES CHARLES R ● 274-5495
2502 BERRY THOS G ● 275-0171
2503 HIGHSMITH CHARLES A ● 275-6010
2504 SCHMIERER JOHN P ● 273-6753
2505 DOERTER CARL R ● 275-3817
2506 MC GEHEE CLARENCE L ● 274-4307
2507 JONES BOB R ● 272-8350
2508 NORRIS L MERRILL ● 275-4002
2509 PARRISH DELBERT M ● 272-7887
2510 PAYNE A GLENN ● 274-8521
2511 FLOYD JACK W ● 275-3062
2512 BALDWIN WM G ● 274-8318
2513 CLAPPER BRUCE ● 274-8187
2514 BAUGUSS CLAUDE W ● 275-5780
2515 VACANT
2516 STUTTS ROBT P ● 275-4831
2517 VACANT
2518 DEATON BETTY T MRS ● 275-2508
2519 TROXLER JAMES N ● 275-4354
2520 BRAUNS WM ● 274-4125
2521 HODGIN JOHN E ● 273-0554
2522 WRIGHT REID N ● 274-1488
2523 PAGE HUGH W ● 273-4209
2524 GLADWELL CHARLES C ● 275-5200
2525 JENNINGS JASPER J ● 274-1963
---PIPER PL ENDS
2600 OWNBEY WM M ● 275-4995
2601 WHICHARD CHARLES H ● 275-3050
2602 MC COY JOHN C ● 275-2381
2603 NOBLIN CHARLES D ● 272-0261
2604 SIMMONS LOYD A ● 275-6073
2605 TOLAR FRANK L JR ●
2607 BEARD ROBT R ● 275-2748

54

---BENJAMIN PKWY INTERSECTS
2707 STEWART WILSON L REV 288-4011
2709 SORKIN SAML ● 288-1328
2711 WATSON HENRY L ●
---SHADY LAWN DR INTERSECTS
2715 WADE DOUGLAS V ● 288-2252
2717 SIMONS JAMES H M JR ● 288-2472
2718 THROWER CHARLIE E ● 288-2401
2719 KIVETT G ERVIN ● 288-3945
---HILL-N-DALE INTERSECTS

9

WESTOVER TER -FROM 1600 W MARKET NORTH

---ZIP CODE 27403
101 POINDEXTER A GROVER JR ● 272-3074
103 STANLEY EUG D JR ● 275-1516
105 EDMUNDS S W & SON STEEL ERECTORS
EDMUNDS MARION U MRS ● 272-8701
111 SNODDERLY DONALD M ● 272-0351
---MADISON AV INTERSECTS
203 NO RETURN
205 MC NEELY NINA H MRS 273-8384
207 GOOCH JAMES H 274-2924
209 NO RETURN
211 VACANT
213 VAN HECKE JAMES M ● 274-6697
---NORTHFIELD ENDS
215 BROCK MARY C ● 272-7998
BROCK SARAH L ●
305 DICK JAMES H JR ● 273-1038
307 BEALE JAMES O ● 273-1387
309 ZIRKLE MARGT P MRS ● 272-1898
311 MORRIS WM G 272-7830
313 ROSS MARY P MRS
---AYCOCK ENDS
---FAIRMONT ENDS
400 WILLIAMS ELVIN B 275-2538
GROOME PERCY L 275-7953
401 BULLOCK ANNA R MRS ● 275-6995
405 KING MAHLON H ● 274-2191
406 LASLEY JESSE T ● 272-0830
TAYLOR RONALD
409 LAMBETH GEORGIANA B ● 274-7391
410 BERNHOLZ ARTH ● 272-6604
411 SNIDER CHARLES L JR 275-7486
412 CRUTCHFIELD JAMES N ● 273-5238
413 WILLIAMS DON W
414 ALLISON LOWRY H ● 272-7331
415 MALLISON WALTER U 273-1284
416 OMOHUNDRO INEZ H MRS ● 273-5163
417 ABRAHAM HENRIETTE C MRS ● 273-0473
419 MADRY WILBUR D J
---MIMOSA DR INTERSECTS
---BUFFALO CREEK BRIDGE
---LAKE DR ENDS
---ZIP CODE 27408
604 KERN C J JR 273-0903
606 NO RETURN
606½ WRAY WM M
608 LAND CHARLES H JR ● 272-4722
---OAKLAND DR BEGINS
---GARLAND DR ENDS
700 RAND WALTER III 243-7749
702 WELCH RUTH T MRS ● 272-7728
704 EPHLAND CHARLES R JR ● 273-9564
706 HUFFMAN WEDDIE W ● 274-1621
---DE SOTO PL ENDS
800 RICHARDSON ANNABEL F MRS INT DEC ● 275-3290
801 GRIMSLEY GEORGE A SENIOR HIGH SCHOOL 272-1281
802 DAVIS WINIFRED H MRS 275-3643
804 HAYES CLARENCE G ● 272-1366
806 WOLFE J ROSS ● 272-2016
---SEMINOLE DR ENDS
900 FORSYTHE JOHN ● 272-7709
902 THORSEN OTTO 274-9765
904 WHITTINGTON EDYTHE K ● 272-4655
908 WESTOVER PRESBYTERIAN CHURCH UNAFFILIATED PASTOR 274-4009
---CARDINAL PL ENDS
1000 KELLY EDNA T MRS 272-9707
1002 SAWYER BLANCHE A
1004 RUSH JERRY W 274-3593
1006 BENNETT LEWIS E 274-8571
1008 KING WM D 274-2293
1010 ALLRED LOIS 275-3843
1012 NAGEL JOHN W 274-6292
1014 LENT MABEL E MRS 273-4728
1016 BURNSIDE LOTTIE 274-2929
1018 GRAHAM PEARL M MRS 274-8821
1020 PRUETT MAXINE F MRS
1022 EAGLE HAROLD M 273-1651
1024 HYPES DAVID L 274-3678
1026 ASUMENDI JEAN B 274-0364

COBLE SPORTING GOODS CO., INC.

Wholesale and Retail
Athletic Goods
Sport Trophies
Airplane Model Supplies
Engravers

119 N. Greene
DIAL 272-0912 OR 272-0344
(See Page 142 Buyers' Guide)

DODSON AUTO PARTS INC.

"New and Used Auto Parts

A Part To Fit Any Make Car

Auto Parts

BURLINGTON RD.
Rd 6 - Box 547
Hwy 70 - A East

Tels.
375-5871
Night
272-4745
(See Page 17 Buyers' Guide)

THOMPSON-ARTHUR PAVING CO., INC.
GENERAL CONTRACTING
MUNICIPAL IMPROVEMENTS - DRIVEWAYS - CONCRETE, MACADAM, BITUMINOUS PAVEMENTS
300 S. Benbow Rd., P. O. Drawer 840
Phone 274-5413

INTERLOCK SCREW AND BOLT CORPORATION
A Complete Line Of Fastner Products To Fit Your Needs
(See Page 24 Buyers' Guide)
139 Industrial Ave.
Tel. 275-0596

HARRY D. KELLETT, Inc.
AUTHORIZED DEALERS
Dodge — Dart — Automobiles
DODGE JOB-RATED TRUCKS
(See Page 10 Buyers' Guide)
449 W. Market St.
Phone 275-9541

WESTOVER TER--CONTD
1028 GOOCH JOHN D 273-0200
1030 SMITH WM E 273-0568
1032 BIGHAM CARRIE S 272-4242
1034 BLACKMON MARY E 273-3227
---ORIOLE PL ENDS
1100 PIERSON FRED 274-1428
1102 FOREMAN JAMES W 272-0784
1104 HARRISON GILMORE A 272-4366
1106 BOLICK ZELLA B MRS 273-3901
1108 CONRAD JONNIE L 274-7981
1110 BYRD MARGT A MRS 275-4862
1112 NO RETURN
1114 CABLE WELDON
1116 BROWN JOY C 275-7782
1118 EMORY EDNA 274-7054
1120 NASH ANNE J MRS
1122 STRADER JESSE 275-0139
1124 WESTOVER TERRACE APARTMENTS OFC 273-2340
1126 UPTON WILLIARD M 274-4841
1128 NEAL LEWIS C JR 274-9086
1129 NO RETURN
1130 NO RETURN
1132 NO RETURN
1134 MONTE HERBERT 275-3876
1136 CARDEN EVELYN S MRS 272-4605
1138 YOUNG ANN M 272-8098
---WHILDEN PL ENDS
1200 HARDIN MAE G MRS 274-0313
1202 BARLEY VIRGIL E 275-3478
1204 DAVEY GWENDOLYN MRS
1206 VESTAL VIRGINIA 273-3086
1208 BARKER VERNA B 274-3666
1210 SOUTHERLAND ADELAIDE S 274-6066
1212 CANADY ANDREW C 272-4633
1214 HOPFER MARJORIE 275-4872
1216 ELLISON OSCAR H 273-2227
1218 DAVIS EDNA E 273-8864
1220 BLACKBURN NELLIE D MRS 273-2613
1222 BLACKFORD ETHEL T MRS 275-3437
1224 WATKINS MABEL 275-5632
1226 SIMS GERTRUDE B MRS 273-2789
1228 STOCKTON FRANCES R MRS 272-0655
1230 CRUZE RICHD T 275-6254
1232 BANKS BARRY R
1234 CONRON MARGUERITE L MRS 272-7960
1236 MURR DAVID L 273-4303
1238 VACANT
1240 BLACK FRANCES B MRS 274-5712
1242 BELL FRANCES W MRS 272-3451
1244 TRUESDALE BESSIE A MRS 272-5545
1246 CRISWELL VIVIAN 272-3211
1248 VERVEST JOSEPH F
1250 RUDD RUTH 273-8569
1252 PURGASON ROSE E MRS 273-7130
---BESSEMER AV INTERSECTS
1254 RICHARDSON MILDRED B 273-5386
1256 SMITH MARY G 273-2733
1258 BENJAMIN DOROTHY S MRS 292-3890
1260 JARRETT BARBARA G MRS 292-0422
1262 NORRIS HENRY C JR
1264 GREENE AGNES N MRS 273-4938
1266 WRAY CHARLES A 274-7881
1268 CHAPPELL D JEAN 274-0856
1270 JOHNSON FRANCES L MRS 275-6613
1272 DAY FRANCES D MRS 275-8765
1274 NO RETURN
1275 BROOKS EUG CLYDE SCHOOL 274-6636
---MILL ENDS
1306 CONSOLIDATED T V SERVICE 274-7518
1320½ ATLANTIC ENGINEERING CO HTG SUP 273-8246
1324 PIEDMONT OUTDOOR ADVERTISING CO 272-6112
1400 RUDD CLYDE & ASSOCIATES INC DISTRS 275-3375
1401 CITY FIRE DEPT (ENGINE CO NO 6) 378-1424
1410 L & E PACKAGING LABEL MFRS 272-4185
1412 WHITE DABNEY READING DYNAMICS 274-4273
WOOD EVELYN READING DYNAMICS INSTITUTE 274-4273
GREENSBORO READING & SPEECH CENTER 274-4273
1414 OFFICES
ROOMS
201 BARKER-COCHRAN CONSTRUCTION CO INC GENL CONTRS 275-9533
202 CAROLINA INSURANCE AGENCY INC 275-7048
202 STATE LIFE & HEALTH INSURANCE CO 275-7048
203 ATCHESON & ADAMS MFRS AGTS 272-6838
204 SMITH BEN L JR & ASSOCIATES CONSULTING ENGS 275-6626
207 NO RETURN
1419 DEES EQUIPMENT CO 275-8463
1420 B B S STUDIOS
SIMPSON PRINTING CO 273-2513
1421 KING-HUNTER INC GENL CONTRS 274-3231
1422 BREWER EQUIPMENT CO INC CONTRS SUPS 275-8874
1423 KING-HUNTER INC STGE
1424 BREWER PAINT & WALLPAPER CO CONTRS 274-5403
1425 MARUS MARBLE & TILE CO INC CONTRS 273-8205
1427 JONES FUR SERVICE 272-8527
1429 STATE HWY COMN (ENGINEERING DEPARTMENT) OFC 273-9484
---PEMBROKE RD INTERSECTS
1500 GREEN VALLEY GOLF COURSE 272-5637
PRICE CLARENCE SHOE SHINE
1501 LINDLEY'S BILL ESSO SERVICE 272-6024

69

WESTRIDGE RD -FROM 3817 FRIENDLY RD NORTH AND EAST 1 WEST OF ROLLINGWOOD DR

---ZIP CODE 27410
802 MITCHELL WILSON S JR • 299-0444
806 LANE VIRGIL H • 299-2963
807 STEWART ROBT C 299-6199
809 LITTLE ODIS E • 299-3454
---GAINES DR BEGINS
900 LANE W AUSTIN • 299-2147
903 COLLINS T CLYDE JR • 299-3495
904 COFER WM A • 299-2959
905 LAMBETH TOM T • 299-3029
906 MAC DONALD H GLENN • 299-2168
907 KIRKMAN JOE M • 299-1236
909 DICK JOHN R • 299-3841
910 ILLMAN WALTER F • 299-2308
911 ALLISON H CHARLES 299-1407
912 DAVIS EARL M • 299-2449
1000 NEELLEY ROBAH L • 299-2156
1001 HOLLAND WM D JR • 299-1848
1002 REDMOND JAMES L • 299-0303
1003 FELT WM N • 299-1928
1004 SMITH PRESTON J • 299-0353
1005 FLEMING ROBT A • 299-2066
1006 ARNOLD ALBERT S • 299-2220
1007 HILL HARRY L GENL CONTR • 299-2215
1008 SHOEMAKER CHESTER S • 299-2966
1009 SIMPSON DAVID F JR • 299-9622
1010 HOLLOWAY JOHN F • 299-3813
1011 REYNOLDS RUFUS W • 299-1549
1013 FULK CLAUDE R • 299-3288
1014 COCKLEREECE JOHN A • 299-3196
1015 STADIEM MELVIN W 299-3290
---DOUBLE OAKS RD BEGINS
1100 BLACK MARGT C MRS • 299-9194
1101 WEISNER BILLY • 299-2159
1102 WALKER BOYD S • 299-1426
1104 POWERS OLLIN M • 299-5095
1106 BOYD ROBT W • 299-2844
1110 TOWNE L JEFF 292-6183
1111 GREESON CLAY F • 299-2665
1112 ALLEN CLARON E • 299-2785
1114 JOSLIN GRANT W • 299-3529
1115 KELSEY FRANK J • 299-1526
1117 AUSTIN DONALD C REV • 299-1319
1117A TART D W •
1118 SMITH MACK E JR • 299-3802
1119 SHIPTON CLARENCE O • 299-0737
1120 ROOS RAYMOND B • 299-9567
STALLINGS WYATT R 292-2780
1122 STONE M P • 292-3377
1123 BAILEY T EUGENE • 292-2134
1124 FORSYTHE DANL H • 299-0370
1125 WHEELER RUSSELL M 292-5531
1126 FULTON THOS A • 299-0695
1127 COX LULA C MRS • 299-0120
1128 PRITCHARD L D 292-5126
REAR VACANT
1129 OLIVER PAUL S INC PNTRS 299-0729
OLIVER PAUL S • 299-2803
1130 WINKLER JOSEPH G REV • 299-2540
---HOBBS RD INTERSECTS
1200 LASHLEY CURTIS R • 299-3018
1201 GORDON ROBT 299-4126
1203 OLIVER MAGDALENE B MRS • 299-3618
1205 WESTMORELAND BAXTER H • 299-8227
1206 WOMBLE HAZEL W MRS • 299-3400
1208 HALL THOS A • 292-2589
1209 WHITE HOMER R • 299-7166
1210 OWNE MARGUERITE H MRS • 299-1418
1211 GOOD EARL R • 299-2560
1213½ LAMONDS WM A • 299-3239
1214 BROGAN ROBT G • 292-1523
1215 GILLIAM JAMES D II • 299-3010
1216 WARD WM S • 299-8744
1217 PRICE J PAUL • 299-0036
1218 BROWN GEO H • 299-1208
1219 WYRICK SAML T • 299-1440
DUNN ELWOOD L • 299-1966
1220 PIKE J HERNDON • 299-3695
1221 BROWN RAYMOND H • 299-0878
1231 SIMPSON WM H • 299-0792
SIMPSON WM H • 299-0792

5

---HOBBS RD BEGINS
1305 CLARKE W R JR • 292-2514
1307 FRENCH CULLEN L • 292-1959
1309 POWELL OSCAR L • 299-0885

Bob Simpson Realtor
Appraisals
S.R.A.
1506 BATTLE GROUND AV.
Tel. 273-0893
S.R.A.
(See Page 128 Buyers' Guide)

TATUM - DALTON TRANSFER CO.
STORAGE
CRATING — MOVING — MERCHANDISE HANDLING
311E. Washington St.
(See Page 152 Buyers' Guide)
Tel. 273-0537
Agents for United

LAMBETH CONSTRUCTION CO.

GRADING — WATER LINE — SEWER PIPE — DRAINAGE — CONTRACTORS

EQUIPPED WITH 2-WAY RADIO FOR BETTER SERVICE

1705 BATTLEGROUND AV. *(See Page 42 Buyers' Guide)* DIAL 273-0836

WESTRIDGE RD--CONTD
1311 MARON ERNEST J MFGS AGT • 299-1985
1314 DEATHERAGE JIMMIE H • 299-6505
1315 CURTIS EDW H • 299-2250
1316 LASHLEY EDWIN R • 299-2730
1318 CHRISTIANSEN ALBERT W • 299-2770
1320 WEAVER CARRIE E MRS 299-1047
---PINETOP RD BEGINS
1400 HUNTER RICHD K & CO MFRS AGTS 292-2854
1404 HUNTER RICHD K • 288-1307
1500 SENN ROBT M • 288-2901
1501 MOORE MATHIAS H • 288-2981
1502 COBB E BOYD • 288-4078
1503 JOYNER ARCHIE III • 288-2245
1504 WILSON JOHN H • 288-4192
1506 IVEY RICHD G • 288-1635
1602 SUMMERS JAMES D • 288-2851
1603 CLAPP W MARVIN 288-1061
1604 PASSMORE ROBT E • 288-1682
1607 WOODARD JOHN S • 288-4005
1608 WARNER JUANITA B MRS • 288-3031
1609 JOHNSON PETER H • 288-2755
1610 FULLER VIRGINIA L • 288-1952
1611 DANIEL R EDW • 288-1345
1614 GILLESPIE JOSEPH C • 288-3018
1615 MITCHELL WM P • 288-2948
1616 FORBIS A LEE • 288-1637
1700 COX JOHN H • 288-2569
1701 ARMFIELD HUGH G • 288-2687
1702 GRAY FLOYD E • 288-1968
1703 BLACK BENSON • 288-4122
1704 HOLSHOUSER C WM • 288-2805
1707 HOOVER ROBT J • 288-1535
---TRENTWOOD DR BEGINS
1711 ODUM F L ROY •
1715 LEWIS JACK W • 288-1179
1720 NO RETURN
---WHITEHURST RD BEGINS
1800 COCKERHAM RABORN R MASON CONTR • 288-1765
1802 MITCHELL THOS • 288-3080
1803 GRIFFIN CHARLES W • 288-1992
1804 JESSUP ROBT M • 288-1147
1806 CLENDENIN W WALTER JR EXCAVATING CONTR • 288-2403
---NATHANIEL RD ENDS
1904 SLATE LUTHER L JR • 288-3184

42

WESTSIDE CT -FROM 1111 WESTSIDE CT NORTH IN A SEMI-CIR

---ZIP CODE 27405
1500 HALL ODELL G
1501 HOUSE ELLA F MRS • 275-1792
1502 WINSLOW LUTHER H 273-8731
1503 JENKINS JASPER R • 273-6878
1504 FARLOWE CHARLES F • 273-9245
1505 NO RETURN

42

WESTSIDE DR -FROM 1115 BESSEMER AV NORTH AND NORTHEAST 1 EAST OF HOMELAND AV

---ZIP CODE 27405
1002 NATIONWIDE SIDING CORP CONTRS ALUMINUM SIDING 273-9870
1006 MAC RAE JOHN S & CO COTTON BROKER 275-2591
1008 SIMPLEX TIME RECORDER CO TIME CLOCKS 273-3217
1010 CASA ROSA APARTMENTS
1 GALES CHARLIE E 272-2438
2 FARRINGTON NELLIE V
3 LINDSAY MARIAN J
4 ROSS ELIZ K MRS
5 EDWARDS RICHD T JR
6 SMITH MYRTLE L MRS 272-8269
1017 BURNS BOBBY INC PLASTIC PRODS 272-5027
1019 FENTRESS B LEE LWYR 273-4730
KWIK KAFE OF GREENSBORO INC VENDING MACHS 273-4730
1022 CALCO DISTRS INC
1025 SHOE'S WELDING SERVICE INC 273-5441
1029 HOUCHINS CHARLIE GARAGE AUTO REPR 274-6168
1030 MACKE VENDING CO OF GREENSBORO 272-1102
1039 TRANSMISSION SUPPLIES INC WHOL 274-4609
1042 BEAMAN CORP OVERFLOW
1046 BEAMAN CORP BLDG CONTRS 275-2521
1047 SMITH HAMPTON L
1052 H & M CORP OFC 274-5512
1054 DIXIE FLOORING CO 274-5113
HUBBARD A P WHOLESALE LUMBER CORP 275-1343
HUNTER HILL M REAL ESTATE 273-7513
1060 DAVIDSON AND SHEPARD CONSULTING ENGINEERS 274-1534
---WENDOVER AV INTERSECTS
---WESTSIDE CT BEGINS
1112 WRIGHT CONRAD C 273-6319
1114 NO RETURN
1116 GOODWIN JAMES L 272-2287
1118 SHULAR JOSEPH D • 273-4966
1120 WARREN JOE
---4TH ENDS
1200 LUCAS EDNA MRS • 273-5442
1201 DEATON CHARLES B • 275-9002
1202 SEAY RAYMOND K 275-3756
1203 EVERAGE CLARENCE C • 274-1443
1204 REEVES MURRY •
1205 MURPHY BEATRICE V MRS • 272-5708
1206 MINCEY LARRY H
1207 LEDBETTER ERNEST R • 275-2431
1208 MEDDERS T E
1209 LAND WOODROW L • 274-1882
1210 GARNER NORMAN S
1211 CAMPBELL JAMES C • 274-5006
1212 STACK JAMES W JR 273-0653
1213 COLLINS LUCILLE D • 274-4380
1214 PRUITT HAZEL H 273-1534
1215 LEONARD G HERBERT •
1216 MORPHIS HENRY V • 275-2310
1217 HAM CARL L • 274-6731
1218 COLEMAN ROBT R 273-1632
1219 KELLAM DENNIS •
1220 HICKS HARRY H JR •
1222 BURRIS HOYLE L •
1224 FOY GENEVA P MRS
1226 WEBB BARBARA Q MRS •
1228 LASHLEY RALPH J • 274-2444
1230 HANKS JAMES S •

67

WEXFORD DR -FROM 1904 KYLEMORE DR SOUTH 1 WEST OF REHOBETH CHURCH RD

---ZIP CODE 27406
4004 REAMS MERRELL W • 292-1871
4005 JOHNSON ROBT F 299-6728
4006 ROOP JAMES B •
4007 ESCHENBACH HARVEY W 299-7896
4008 MC SWAIN BEN P 299-8734
4009 BENNETT DANNY O 299-8174
4010 CALDWELL JOSEPH A • 292-4158
4011 DENNIS ROBT E
4012 CHANEY JAMES L 299-2129
4013 CARPER JUNE R 299-5122
4014 WARREN WALTER D • 299-1943
4015 KIRKMAN T RICHD • 292-0493
4016 HOLYFIELD HAROLD •
---CASTLEROCK RD INTERSECTS

18

WEYLAND DR -FROM SHARONBROOK EAST 1 SOUTH OF WELLINGTON DR

---ZIP CODE 27405
1902 BOONE JERRY S
1904 VACANT
1905 CRANFORD JOHN • 275-8300
1906 BURNS JOSEPH C • 272-6740
1907 NEESE WM D • 274-0345
1908 THOMPSON JUNIE P • 275-7927
1909 EARNHARDT JOHN R • 275-7826
1910 ASHLEY CHARLES B • 274-7188
1911 PARRISH CARROLL W • 275-4286
1912 WEST GARRIE C • 274-8141
1914 TUCKER CHARLIE C • 273-5185
---ASHLEY DR INTERSECTS

7

WHARTON ST -FROM 702 BATTLEGROUND AV NORTH 4 WEST OF ELM

---ZIP CODE 27401
---FISHER AV ENDS
708 LEDBETTER LYNN L • 274-3143
710 BOYLES ALBERT R • 727-3455
712 VACANT
714 MOORE HERSCHEL 272-8293
MOORE GALDYS E MRS
716 DICKSON MARIAN H MRS 273-7326
718 VACANT
---FLORENCE ENDS
806 SUTPHIN RAYMOND E 275-8914
808 HALLER PHILLIP O 272-6996
810 VACANT
814 HALL RALPH E • 273-9833
816 OAKLEY CEASAR W
820 KENT PEARL L MRS 275-2463
822 GENOPOLOS JOSEPH
831 GREEN HILL CEMETERY
---CLEVELAND ENDS
902 SIMMONDS ANNE T MRS 272-3246
904 COLTRANE ALMA G MRS • 272-0982
906 COLTRANE BLANCHE S MRS • 272-5011
908 DILLON TELA S MRS • 273-1532
910 TUCKER SANFORD G 275-6622
912 DIGMAN GEORGIA J MRS 274-4715
---VICTORIA ENDS
1001 HEATH DEANE T MRS • 274-6784
1003 GLEASON W THOS 274-4098
1005 SHEPPARD PEARL B MRS
1007 MADDOX ROBT E • 273-4134
1008 CORNELIUS PERRY S MRS 273-3229
1009 STEELE WM D • 275-3010
1010 COX WM
1011 BOXMAN JOHN B • 273-6885
1012 BENNETT EDW R • 275-3764
1013 MAYNARD DENNIS L • 272-3579
1014 NEAL HERBERT H • 272-6595
1015 YORK J LLOYD • 274-8709
1016 ANDREW WALTER C PNTR 273-1488
1017 FLOYD VIOLA C MRS • 275-5501

Sales and Rentals

120 N. Davie St.

Tel. 274-5882

Nights and Holidays Tel. 272-8469

(See Page 68 Buyers' Guide)

STARR DAVIS CO. INC.

Contractors and Distributors

HEAT and COLD INSULATION

PIPE COVERING

502 GUILFORD AVE.

TEL. 275-8431

(See Page 46 Buyers' Guide)

GREENSBORO AWNING CO.

RETAIL — MANUFACTURERS — WHOLESALE

- Aluminum Awnings
- Aluminum Storm Windows
- Jalousies
- Aluminum Storm Doors

CAPITOL

1043-45 Oakmont Ave. (ORD)

Dial 275-5389

GATEWAY
REALTY
AND
INSURANCE
COMPANY
"The Gateway to Happiness"
Listings-Personalized
Service for YOU
NEED A NEW HOME
We Can Help You Find The Right One
528 Guilford Bldg.
301 S. Elm St.
Tels. 275-4150
Res. 272-3275
(See Page 122 Buyers' Guide)

Binswanger Glass Co.
Established 1872
Headquarters for Glass For Over 94 Years
Serving 15 Southern States
Auto Glass Replacement
Plate Glass
Window Glass
Mirrors
Safety Glass
Store Front Specialists
Authorized Distributors for Libbey-Owens-Ford
Air-Seal Windows
Armstrong Building Material
Largest Stock in the South
2710
Patterson
Dial
292-2930
(See Page 80 Buyers' Guide)

FORBIS and DICK FUNERAL SERVICE
"Service Above Self"
Ambulance Service
1118 N. ELM ST.
(See Page 72 Buyers' Guide)
DIAL 275-8408

WHARTON ST--CONTD
1018 CONAWAY JAMES W 275-3751
---BESSEMER AV ENDS

9

WHILDEN PL -FROM SEMINOLE DR NORTH AND WEST

---ZIP CODE 27408
1205 APARTMENTS
A MILLS CECIL L
B SEIGLER LARRY C 274-2518
C CLARK DONALD R 274-1202
D EMERSON G S
1206 APARTMENTS
A CRAVEN RUTH L MRS 275-6015
B WARNER MARY H MRS 272-6403
C BITHER KATHRYN J MRS 274-5185
D VAUGHN LARRY J
1207 APARTMENTS
A JONES JAMES W
B MAYNARD DENNIS L JR 274-5227
C DOWDY BYBE
D FLYNT HENRY A 272-4245
1208 APARTMENTS
A JONES A D MRS
B COOK JANET 273-9584
C FARLOWE MARY S
D DOWLING LOUIS M JR 273-7479
1210 APARTMENTS
A WHEELER THURMAN L 272-8903
B JONES JOSEPH D 273-8570
C COLLINS ROBT L
D HAMILTON DAVID A
1212 APARTMENTS
A CALDWELL EUG B 275-3470
B HODGES LOU
C CRIMM FRANCES C MRS
D KINCAID EMORY L 274-5685
1213A WRIGHT GERALD G 273-9370
1213B COE LOIS L MRS 274-7735
---CARDINAL PL BEGINS
1300 WHILDEN APARTMENTS
1300A VACANT
1300B BATEMAN MAMMIE MRS
1301 PACE JETA A 274-8935
1302A PROFFITT GALE H 275-4656
1302B REESE JEAN D 273-1753
1303A ROUSE ARCHIE L 273-4003
1303B STUMP KENNY B 275-2575
1304A WHITE ROBT
1304B MILLER ELIZ S MRS 272-3476
1305A WESSON CHARLES J
1305B NO RETURN
1306 ROYAL BOYD C • 272-0277
1307A SAMUEL MARGIE M • 272-7688
1307B CAMPBELL MARY V MRS • 272-5363
1308A VACANT
1308B DALTON JOEY C JR 273-4926
1309A LEE JERRY D 274-8820
1309B BROWN JOAN K MRS 273-5356
1310 LEEPER GERALD M 275-3127
1310A NO RETURN
1310B DAVIS WILSON M 274-5230
1311A WILSON RITA H
1311B PRUITT LLEWELLYN C MRS
1400A CALDWELL CORA S MRS • 273-1467
1400B CALDWELL CONNIE S MRS 273-5140
1401A DURKIN MARY V
1401B UNDERWOOD WALTER
1402A BRADY LUCILLE MRS 275-1351
1402B MARTIN JUANITA C 273-7482
1403A ANGEL JUNE M MRS 273-3274
1403B ALMON J MOZA 274-7593
1404 PICKARD PALMER E • 273-5051
1405A MASSEY BEIL
1405B MC CRACKEN G LANE 275-1214
1407A VINING JAMES M • 273-9863
1407B WARD CHARLES L JR
1408 THOMPSON MARGT E 275-5339
1409A PERRY PEARLMAN R JR • 273-0339
1409B ZAHNLE SAML J 275-3505
1410 POWELL VIRGINIA D 272-7287
1411 MORRAH DAVID W JR 272-8918
1412 STEVENS ROGER G 273-8794
1413A EDWARDS KENNETH R 273-8547
1413B CARR ARMINEUS J 274-4107
1415A HOWELL JANE S 274-7026
1415B WEIR CATH V 273-1637
1416 PRIOR DANNY D REV
1419 DYKE GEORGE E 274-3519
1420 VACANT
1422 ROANE COURTNEY S 273-1094
1424 BILLINGTON DONALD G 273-7893
1426 HINCHEE FANNYE MRS
1428 TALBOT HATTIE R MRS 274-8955
1430 NICHOLSON GROVER C 275-7504
1432 JEFFERIES WM
1436 SNYDER RANDALL 274-4886
1438 PARRISH F CRAIG 272-5003
1440 HINES GENEVIEVE V MRS 272-1970
1442 MC FALLS BETTY D MRS 273-1092
1444 COMBS ARTH W 274-6059
1446 DECKER GOLDIE H MRS 273-5645
1448 EDMONDS SADIE M MRS 272-8365
1450 MURRELL LOUISE MRS 272-5883
---PAMLICO DR INTERSECTS
1510 APARTMENTS
A MOTT WM W 275-2726
B BOIN ALEONE H MRS 273-1028
C COBB WM R
D VACANT
E REAVIS CARL H 273-1463
1511 APARTMENTS
A JONES JAMES L 275-8098
A JONES BARBARA
B TURNER W FRANK 274-7892
C HOWARD BONNIE C REAL EST 275-4061
D MAC FARLANE L K
1515 BALLARD ETHEL C 275-5340
1516 NO RETURN
1517 HERBERT LUCILLE P MRS 272-9741
1518 MUDD J BRENT
1519 CARRIER A HEATH III 275-0616
1520 DOUGLAS GEO F
1521 CHAMBLER FANNIE V 273-0245
1522 MORRIS MARION
1523 DILLARD JO ANN
1524 COOKE LETTIE F MRS 274-9980
1525 COBB BESSIE C MRS 275-8465
1526 HOLLIDAY COKE G 274-2736
---WESTOVER TER INTERSECTS

63

WHIPPOORWILL DR -FROM 2107 JANE EAST 1

---ZIP CODE 27407
4200 GREAVES C S 299-8310
4201 WELLS PAUL C • 299-0443
4202 SMITH CHARLES E • 299-4671
4203 ORTON WM E •
4204 UNDERWOOD A M • 299-5987
4205 SMART DAVID R JR • 299-8730
4206 WILSON JERRY A • 292-0321.
4207 FIELDS J RAY • 299-8653
4208 LEONARD DONALD O • 299-7199
4209 PIERCE CECIL H • 299-3564
4210 ALLEN FRANK • 299-3991
4211 SCHOEBEL FRED J • 292-4378
4212 MARTIN ROBT B JR • 299-1053
4213 HARRIS NATHAN R • 299-1147
4214 BARRY H BROOKS • 292-1444
4216 MC DONALD ROBT L • 292-2095
4218 WARF JAMES F • 299-7394
4219 TUTTLE MELVIN R • 299-7701
4220 INGRAM H EUG • 299-7988
4221 WARD JESSIE H MRS • 299-1724
4222 EMORY THOS H • 299-2363
4223 COLEMAN LARRY M •
---PENNYDALE DR INTERSECTS

18

WHITE ST (EAST WHITE OAK)-FROM 1700 PHILLIPS AV NORTHEAST

---ZIP CODE 27405
---ALPINE BEGINS
---10TH ENDS
1900 MC ADOO RUSSELL L • 274-1290
1901 KITTRELL PRESTON • 274-8713
1902 DUKE JOSEPH • 275-2274
1903 SLADE ROBT L • 274-8828
1904 WINCHESTER RICHD L • 273-1301
1905 RICHMOND JOSEPHINE A MRS • 275-4402
1906 THOMAS CHARLES H • 275-2372
1907 SLADE WILLIE M • 272-2977
1908 MARTIN EZEKIEL M • 275-1764
1909 RICHMOND JOHN F • 275-3253
1910 CHEEK FRANCIS A • 272-7118
1911 WEBB DELORES S MRS • 275-1723
1912 SHAW EMORY • 274-7313
1913 FOULKS GEO W • 275-4196
1915 CADDELL JOHN W • 275-1430
1917 ENGLISH JACK P • 274-8656
1919 GANT TRUMAN A • 275-2984
1945 DIXIE QUILTING COMPANY QUILTERS 273-9505
2000 CITY SEWERAGE DISPOSAL PLANT 378-1430

22

WHITE OAK COTTON MILLS -A MFG SECTION IN NORTHEAST PART OF CITY BET CHURCH ST RD & EAST OF SUMMIT AV ALSO NORTH OF 12TH

54

WHITEHURST RD -FROM 1804 WESTRIDGE RD NORTHWEST 1 W OF BATTLEGROUND AV

---ZIP CODE 27410
3405 VACANT
3415 THOMAS HUBERT R • 288-1303
3419 VACANT
3424 VACANT
3427 NORMAN W LEE • 288-1385
3429 LANE DAVID • 288-3909
---DOWNING BEGINS
3501 FUTRELL J T • 288-2642
3513 DAVIS ETHEL W MRS • 288-4180
3601 WESTMINSTER GARDENS CEMETERY

50

WHITMAN RD -FROM 3102 ORANGE EAST & NORTHEAST 1 SOUTH OF TWAIN

---ZIP CODE 27405
1701 ELMORE WM H • 275-8834
1702 BROWN LINTON • 274-3167
1704 GENTRY WAYNE H • 275-8330
1706 BLACKMON C JOHN • 273-3958

WADE'S OIL COMPANY, Inc.
• FUEL OIL • KEROSENE • GASOLINE • MOTOR OILS
P. O. Box 88, Mt. Hope Church Rd., McLeansville, N. C.
Dial 273-5703 and 274-8046
(See Page 70 Buyers' Guide)

CADILLAC
OLDSMOBILE
601 E. Bessemer Av. and Percy St.

(See Page 6 Buyers' Guide)

Sales and Service
Phone 275-9641

WHITMAN RD--CONTD
---LARDNER BEGINS
1800 HILL EVERETT 275-3821
1801 PHILLIPS ROY D • 272-1764
1802 DIX DOYLE T • 273-5254
1803 LAVASQUE JAMES E • 273-9602
1804 BROWN ROBT V • 274-5900
1805 GRIFFIN VINCENT O • 275-5076
1806 HUNT CLARENCE C • 275-7868
1900 BRADY R B JR • 273-8003
1902 DOUGLAS RAY W • 273-7624
1903 HOLT JAMES C • 275-1916
1904 TEMPLETON DONALD F
1905 COWARD REID C • 274-1787
1906 MOORE DEWEY • 274-7996
1907 COLLIER ELECTRIC CO CONTRS
COLLIER JAMES O • 273-4775
1908 WYLIE JAMES C •
1910 STALEY WAYNE R • 273-9161
1912 BROWN WAYNE D • 275-6253
2000 SMITH ELIHUE R • 274-1033
2002 TRANSOU HAL G JR • 272-5310
2003 BRYANT HARVEY K • 275-1156
2004 PUGH WILLARD I • 275-1477
2005 MORELAND BERNARD B • 272-1809
2007 MC LEAN EDW L • 272-0352
2009 FESTERMAN WM N • 274-0255
2011 ROBERTS C W JR 274-7231
2012 STOCKARD ALBERT E • 273-8811
2013 SHELTON ALVIS J • 275-1480
2014 SHERMAN JOHN S • 275-6951
2016 BOWMAN DOLAN G • 272-9955
2018 HARPER RICHD E • 273-9818
2020 REED T CARL • 274-1251

15

WHITTIER DR -FROM FRIENDLY RD NORTHEAST 1 NORTHWEST WEST GREENWAY NORTH

---ZIP CODE 27403
602 STRANGE AUBREY E • 299-8264
603 TATE EDGAR A • 299-8328
604 KONTOULAS NICHOLAS C • 299-9257
605 SHADOIN THOS M •
607 IRVINE DAVID J • 292-4370
---BRIARWOOD DR ENDS
608 AMPRAZIS BILL D • 299-8915
609 SMITH T DOUGLAS • 299-5989
610 SHUPING C LEROY JR • 299-7577
611 PHILLIPS CHARLES W JR • 292-4149
612 WEBSTER DANL E • 299-8759
613 ALDEN ROGER B • 299-7676
614 REEVES ALETHA G MRS • 299-7470
---CANDLEWOOD DR INTERSECTS

26

WHITTINGTON ST EAST -FROM 1000 S ELM EAST 2 S E MC CULLOCH

---ZIP CODE 27406
---ARLINGTON INTERSECTS
200 LEAK JIMMY L
201 POMPERY HENRY • 275-4849
202 WILLIAMS FRANK REV • 273-3398
203 ELMORE ISAAC
204 WIGGINS NEVADA
205 JACKSON CARRIE
206 COLE CHARLES T
207 SHROPSHIRE BERNICE R MRS
208 JACKSON SAM
209 JONES EDW
210 YORK ADDIE M MRS •
211 WITHERSPOON ROBT L 275-6644
212 WRAY H EUG •
213 CHAVIS ROBT • 272-1876
214 JOHNSON FLOYD B • 272-3465
215 GILLIARD MACK • 273-0878
---VANCE INTERSECTS
300 NELSON JACOB • 275-5559
301 STEVENSON MARK 275-6249
303 PATRICK BRUCE 273-3045
304 MC ADOO HILTON • 272-3208
MC ADOO GERTRUDE NURSE
305 CLINTON CLYDE 272-8213
306 EVANS MARGT M MRS • 272-5245
308 PITT LUCILLE W MRS 272-1359
---BELLEVUE INTERSECTS
400 HIGGINS WALTER • 273-9523
401 ROBINSON MARIA W MRS • 273-5928
402 HEADEN HATTIE MRS 272-6938
404 BENJAMIN SPURGEON • 274-7508
405 OVERBY NATHL 272-6281
BUMPAS LULA
WILEY RUBY MRS 272-6281
406 ROBERTS PERCY L JR
407 BARNES E MAIE • 272-1894
408 WELLS SOL K • 273-8245
409 VACANT
410 MANESS WM L 274-1907
411 THOMPSON CLARA A MRS • 275-7886
412 TRIPLIN ROBT L 273-0700
413 WILSON HARRY • 273-6422
---CALDWELL INTERSECTS
500 LYON BESSIE P MRS • 272-3826
501 BOYD WILLIE
502 COBLE VERNIE L MRS •
503 KIRKMAN FLOSSIE V • WINCHESTER ORA MRS 274-8249
504 AUSTIN JOHN R 274-2006
505 WALL ROXANNE W MRS REST HOME • 273-6490
506 MATTHEWS RUTH A MRS 272-4982
---ASHEBORO INTERSECTS

27

WHITTINGTON ST WEST -FROM 1000 S ELM WEST 1 SOUTH OF MC CULLOCH

---ZIP CODE 27406
---A & Y RY CROSSES
---WILMINGTON INTERSECTS
---HAYNES INTERSECTS
240 SIMMONS O'NEIL
241 VACANT
242 VACANT
246 VACANT
250 GRAY R CHARLES 274-0055
251 VACANT
---GRAY BEGINS
254 DAVIS SAMUEL L FURN RMS 272-5512
256 LONG AMERICA H MRS • 273-9388
258 POSEY NAOMI H MRS 272-6272
260 HUNTER CLARA MRS
---ASHE INTERSECTS
330 HYMAN ANETHA B MRS • 273-6373
333 WILLIAMS THOS J • 274-2377
335 SHOFFNER ROBT I • 273-0065
365 VACANT
---BILBRO INTERSECTS
---ARCHER BEGINS
805 WOODS CAROLYN MRS
---CEDAR INTERSECTS
---FREEMAN MILL RD INTERSECTS

50

WICHITA PL -FROM 3400 DANE NORTH 1 EAST OF SUMMIT AV

---ZIP CODE 27405
3401 TALLEY JAMES M 272-4217
3403 JONES S HOMER 272-5575
3403½ ISLEY HAL J 275-3600
3404 LEWIS DAVID A • 273-1722
3405 ROSS RICHD A • 275-4111
3406 TURNER THURMAN O PNTR • 273-8580
3408 RAPE THEO B •
3410 ELKINS BONNIE L JR • 272-3612
3413 ELKINS BONNIE L • 273-0352
3416 EVANS TROY L • 273-4710
3418 CLARK WILLARD J •
---OWENS BEGINS
3419 LANKFORD JOSEPH T 273-2905
3421 BARNETT JOE R • 274-0433
3423 VESTAL NORMAN G • 273-7919
3424 HALL A L
3425 PINNIX JOHN F • 274-8568
3426 SHOWMAN WM M 272-6861
3427 RIGGINS THURMAN R • 275-8127
3428 BREWER RAYMOND
3429 APARTMENTS
1 LOCKAMY MILTON R 274-2771
2 COBLE GARLAND D 273-5073
3 NEWELL WAYNE
4 BEGLEY JIM E 274-0752
5 DEW ALVIS S
3430 HUNTER DAVID R 275-7492
---RANKIN INTERSECTS

43

WICKER ST -FROM 1 NORTH OF WALKER AV SOUTH AND WEST

59

---WALKER AV INTERSECTS
508 RIMSKY HARRY G • 299-1586
509 GALLIMORE EVERETTE L • 299-2202
510 JONES LAWRENCE B • 299-1127
511 ARMENIOX GUS • 299-3054
512 MC DONALD CHARLES O • 299-1677
513 YOUNG CLARENCE R
514 ALLISON LOUIS L • 299-3358
515 VANSTORY JACK D • 299-1873
517 WOLFE CLETUS C 299-7524
600 BRIDGES RAYMOND W • 299-1400
602 ANDERSON FONNIE S • 299-2175
603 HARDIN RUPERT T • 299-2715
604 MOORE MATTHEW P • 299-2340
605 HOUSER LOUIE H • 299-8799
606 WHEELER WM E JR • 299-3439
607 MC KINNEY LOUISE A MRS 299-6729
608 RAMM MICHL G 299-1109
609 BERGMAN HAZEL G MRS • 299-1737
611 HERMAN ADRIAN C • 299-0891
613 COTTINGHAM ALEX J • 299-6407
615 ALBRIGHT JOHN S JR • 299-3846
---HOME INTERSECTS
700 SMITH DALTON G • 299-2655
701 SMITH KATH T MRS • 299-1623
702 SEXTON JOHN R • 292-0249
703 ANDERSON ROBT S • 299-0470
704 SAMPSON HAROLD H • 299-1146
705 BARHAM CLYDE O • 299-1704
706 TULLIS BLANCHE W MRS • 299-0984
707 EDGE ERNEST E • 299-8238
708 LAWRENCE LYNN E • 299-2823
709 CAMPBELL JOHN A JR • 299-2840
710 WINSALL MARLENE J 292-4016
711 PARRISH GEO C • 299-0614
713 RICH JACK E 292-0103
---LEAK ENDS
---HOLDEN RD INTERSECTS

ODELL MILL SUPPLY CO.

★

Textile and Industrial Supplies

★

300 N. Forbis St.
Tel. 272-2113

(See Page 145 Buyers' Guide)

J. D. Summers Construction Co.
General Contractor
Commercial - Industrial - Residential — Additions and Alterations
Mitchell Steel Buildings
3122 Battle Ground Rd., P.O. Box Plaza 9463
Nights 288-2851
Tels. 288-4061
(See Page 49 Buyers' Guide)

CONVENIENT
Battleground Branch
1804 Battleground Ave.
Lewis Street Branch
122 E. Lewis
Installment Loan Dept.
104 N. Elm St.

Greensboro's
FIRST UNION NATIONAL BANK OF NORTH CAROLINA
NORTH CAROLINA'S FAMILY OF HOME TOWN BANKS
Greensboro Main Office - Southeastern Building
105 E. Market St., P.O. Box 3468
Dial 274-3201 (All Depts.)
(See Page 20 Buyers' Guide)

BRANCHES
Summit Shopping Center Branch
926 Summit Av.
Spring Garden Branch
3101 Spring Garden
Farm Service Dept.
122 E. Lewis

HONEY DIP DONUTS

Just A Touch Of Honey

Griffin Baking Co., Inc.

3908 W. MARKET ST.
Tel. 299-2491

and 4411 W. MARKET ST.
Tel. 299-1521

(SEE PAGE 19 BUYERS' GUIDE)

Southern Life INSURANCE COMPANY

Established 1927
Home Office: Southern Life Bldg. 330 S. Greene St., Dial 275-9681
General Agent: 338 N. Elm St., Dial 275-8593
(See Page 90 Buyers' Guide)

61

WILDWOOD DR -FROM 2705 VAUGHN SOUTHEAST

---ZIP CODE 27407
2600 MARTIN ROBT B
2601 GIBSON RONNIE
2602 BURTON ROBT E 299-1264
2603 COPELAND WM B ● 292-2563
2604 EAGLE BOBBY A ● 292-5961
2605 LAWRENCE ROBT E 299-3263
2606 PUGH J LOYD REV 292-3343
2607 VACANT
2608 ABERNATHY BERNARD L ● 292-4206
2609 ASHLEY BERTHA L MRS ● 292-0809
2610 HARPER J WALTON
2611 BAREFOOT CHRISTIE A
2612 BARBER JERRY L ● 299-6751
2614 SPARKS JASPER N ● 292-0085
---FLORIDA INTERSECTS
2700 PARKER JACK 292-2833
2702 MC CLAIN THOS A ●
2705 STRICKLAND MARVIN E ● 292-0421
---DEXTER AV BEGINS
2800 COMMING JERRY ● 299-6778
GARNER BETTY 292-4582
2801 CUTTS JAMES C ● 292-1256
2802 MC HALE EDW M 299-5874
2803 SHARPE KENNETH D 292-4789
2804 FLYNN JACK C ● 292-6685
2805 VACANT
2806 CRAVEN H JOSEPH ●
2807 LEE DAVID ● 292-2861
2808 MYERS DAVID C 292-1329
2809 PHILLIPS RAYMOND ● 292-1817
2810 BURKE RAYMOND H ● 292-2215
2811 JOHNSON RANDALL R ● 292-1878
2812 VACANT
---HAYDEN ENDS
2900 SLAUGHTER WM T ●
2902 BELL ROBT W ● 292-6202
2904 AYERS SPURGEON T JR ● 292-0940
2905 GREENE THOS M ● 292-0797
2906 ALLRED ERVIN B ● 292-1447
ALLRED VIOLA W MRS NURSE
2907 PURGASON HAROLD L ● 292-2578
2908 WILSON CARL D 299-8466
2909 CALLIHAN LOIS B MRS ● 292-0072
2910 BRAME WM C JR ● 299-7809
2911 ADAMS WM G ● 292-0396
2912 DANIEL RAY E ● 299-5403
2913 RENSHAW JIMMY L ● 292-3634
---DEXTER AV INTERSECTS
3000 MARSHALL ROBT L ● 292-4307
3001 NEAL WM T ● 292-1276
3002 LEE RICHD D ● 292-0720

26

WILEY ST -FROM 1100 ARLINGTON EAST 1 SE WHITTINGTON

---ZIP CODE 27406
201 HAZELTON SADIE MRS
203 BROWN SAM
205 TATE LENORA MRS
205½ STURDIVANT EMMA J MRS 273-7715
207 BENNETT WILTON 275-3288
209 SIMS WILLIE 274-2921
---VANCE INTERSECTS (NOT OPEN
---BELLEVUE INTERSECTS
410 GLADSON LIZZIE M MRS ● 274-9010
411 RANDOLPH LURLA B MRS ● 275-2856

---CALDWELL INTERSECTS

34

WILKERSON ST FROM 800 BENNETT EAST

---ZIP CODE 27406
1004 BAILEY QUEEN E 275-2424
1006 PARKER LUCILLE MRS
1007 SHOFFNER WILLARD 275-4789
1008 CHERRY WILLIE
1009 EVANS RICHD G
1009½ PATTERSON KEITH H
1010 MOORE TEXANNA MRS 272-1278
1012 GROOMS MELVIN H
1014 INGRAM MARION N
1015A SMITH BERNARD G 273-3205
1015B CAMPBELL BRENDA MRS
1016 NEWLAND CHARLES
1017A NO RETURN
1017B CORNELIUS RUFUS E
1018 MC KETHAN MONROE
1020 GOINS CHARLES E
1022 ROSS HUGHIE
1024 MACKLIN MORRIS 274-8069
1026 WILLIAMS BESSIE T MRS 273-4174
1028 APARTMENTS
1 HENRY ODELL
2 WHITHERSPOON JULIA G MRS 275-3628
3 HALL IOLA H MRS
4 MATIER DORETHA L MRS
5 LEGETTE NEAL 274-3900
6 FLOYD NATHL 275-5982
7 TUCKER ANNIE L MRS 273-4642
8 HORNE BOBBIE 272-4094
9 MITCHENER RAYMOND H 272-6951
10 THOMPSON MC ARTHUR
11 VACANT
12 KEITH ELBERT
1102 PENNIX MARY A MRS 274-8878
1103 THACKER WM M 273-7002
1104 MC CLENTON CARRIE N MRS 274-1905
1105 HAMPTON RUBY MRS

38

WILLARD ST -FROM 3600 E BESSEMER A V NORTH

---ZIP CODE 27405
603 HILL CHARLES N 275-6579
SHOFFNER JOHN D 274-7033
604 HORNADAY JOHNNIE H ● 275-7918
605 WATKINS HARRY H 275-7130
607 YOUNG CHARLES H JR ● 273-5228
609 COBLE EMORY C ● 273-2980
611 BRADY CLARENCE E ● 274-7506
612 COMPTON CHARLES B ● 272-3058
613 ROBINSON ORRIN M 274-3833
614 INGOLD EARL S ● 272-4307
615 MATHERELY CHRISTINE MRS ●
616 WHITE PEARL M MRS 273-2489
617 DEAN THEO R 275-7877
618 CARTER ROBT A ● 273-0892
---SUNNYCREST AV INTERSECTS
720 DUNCAN WM F
721 KEY KENNETH R ● 273-7464
---WENDOVER AV INTERSECTS
803 JACKSON NORRIS W ● 272-6021
805 SWANEY JOSEPH B ● 273-1836
807 KEY RANSOME ● 273-4362
808 TUTTLE JAMES L ● 274-7315
809 JOHNSON LILLIE L MRS ● 275-1019
810 MORRIS WM E ● 274-7378
---OAK GROVE AV INTERSECTS
900 LOY JOHN W
901 GROGAN LEWIS N ● 274-1953
902 BURTON H HAROLD ● 275-4903
903 SMITH IVAN D ●
904 SMITH DAVID E
905 GREEN DOUGLAS I ● 273-0655
906 SLAY HERBERT S ● 274-5696
907 NANCE JAMES
908 BREAZEALE W FRANKLIN JR ● 275-2775
909 VACANT
910 GUIN ATT ● 275-1162
911 JAMES MILDRED D ● 274-0425
1007 SPARROW COY B ● 275-4776
1010 WILLARD D G & SONS FUEL OIL 272-9941
WILLARD CHARLES D ● 272-9941
1013 WILLARD ELMER C JR ● 275-1919
1014 VACANT
1015 MARSHALL OSCAR ● 274-7970
1016 STOUT BLENNIE M MRS ● 274-4944
1017 HESTER MELVIN B ● 274-6555
1018 PURGASON ANNIE H MRS ● 275-5030
1019 JORDAN ROBT B ● 273-6771
1020 TURNER JAMES F ● 274-7793
1021 STONE GENTRY A ● 274-8113
1023 STONE THOS G ● 272-0023
1024 STANLEY JAMES A 272-7663
---WOODALE LA BEGINS
1100 ANDREW ROBT L ● 274-6038
1101 GIBBONS WM B ● 273-2915
1102 DUMSICK CARL 274-0469
1103 SMITH JACQUELINE G MRS ● 272-9855
1104 HOLDER BRINZER L BLDG CONTR ● 274-6953
1105 TOLER JOSHUA G ● 275-3517
1106 RICH KENNETH E ● 275-3038
1107 BASINGER DEWEY E ● 275-1427
1108 VERNON PAUL

1

---TEXTILE DR INTERSECTS
1201 PINNIX IRA S 275-1862
1202 WALKER HERBERT B ● 275-1178
1203 COTTON ABRAM ● 274-0641
1204 BOLDEN BETTY G MRS ● 275-5843
BOULDEN BETTY G MRS
1205 PENNIX JESSE ● 273-7517
1207 DAYE JOE 275-5738
---LACY INTERSECTS
1208 GUY WM ● 274-5351
1300 NEAL JOSEPH F ●
1304 JORDAN PEARL W MRS ● 272-1620
1308 VACANT
1309 WOODSON DELUDIE B MRS ● 274-0225
1310 JONES ANNIE F MRS ● 273-4159

6

WILLIAMS ST

---HIGH POINT RD INTERSECTS
2504 HORNADAY LESLIE B ● 292-0719
2506 PITTS ROY W ● 292-1744
PITTS ANN E NURSE
2508 DABBS ROBT E ● 292-5674
2509 COOKE LENA M MRS ● 292-1621
2510 STEWART GEO ● 292-0649
2511 BURCH WALTER A ● 292-2988
2512 CAUSEY LARRY E 292-0247
2513 PETTEWAY SAML V ● 292-2282
---BINFORD INTERSECTS
2601 HAWKINS BERTHA S MRS ● 292-0529

MR AND COMPANY
Complete Janitorial Service
Greensboro, N.C. Tel. 275-8150
(See Page 95 Buyers' Guide)
Winston Salem, N.C. Tel. 723-0089
1205 Fairview St.
811 W. 5th St.

Service Plus Quality

WILLIAMS STEEL COMPANY, INC.
STRUCTURAL and MISCELLANEOUS STEEL FABRICATORS
PORTABLE WELDING SERVICE
Stanley-Williams Rd. P.O. Box 3326
(See Page 143 Buyers' Guide)
Tel. 299-0451

GATE CITY PAINT CO., Inc.

PAINT and WALLPAPER HEADQUARTERS

ARTISTS' MATERIALS

110 N. Greene St. *(See Page 110 Buyers' Guide)* Tel. 273-1764

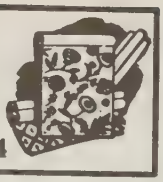

WILLIAMS ST--CONTD

2602 COOLEY MRYTLE G MRS ●
HARDING PAUL R 299-1754
2604 CLAYTON BRUCE L ●
2605 COOPER JOSEPH W ● 292-0737
2606 STULTZ ELWOOD ● 292-0353
2608 NELSON LACY L JR 292-6112
2614 SIZEMORE JASPER L 292-4457
VACANT

51

WILLIAMSBURG RD (FROM 3515 HENDERSON RD WEST 1 SOUTH OF GRAHAM RD

---ZIP CODE 27410
4402 SMITH JOHN F JR ● 299-8181
4403 LANE FRANK V ● 292-4004
4404 FLYNN C PAGE JR ● 299-7097
4405 PORTER JAMES S ● 292-0888
4406 HINTON THOS M ● 292-0804
4407 HUNDLEY RODNEY C ● 299-8065
4409 FULLERTON ROBT S ● 299-7482
4411 HANKINS HORACE G ● 292-0838
---MONTROSE DR INTERSECTS

33

WILLOMORE ST FROM 1313 FLORDIA SOUTH 2 W GLENWOOD AV

---ZIP CODE 27403
1509 MARTIN JESSE L ● 273-0030
1511 BURTON LUCILLE H MRS 273-3670
1513 HIGGINS SIDNEY S 274-1448
1514 GOWDY MARY MRS
1515 VACANT
1516 MYATT RUPERT W ● 273-1563
1519 KIRKMAN JERRY T ● 275-7335
1520 RUSSELL BAXTER H ● 272-4862
1520½ STEVENS BEATRICE MRS 273-4933
1521 SUITS FRANK W 273-2131
SUITS WESLEY L
1523 SMITH PAUL
1524 WHITE GEORGIA G MRS ● 275-9043
1526 PEGG EVA L MRS ● 272-1745
1528 WRIGHT JOHN J ● 275-4359
1529 MC CRAW GABE R 273-2940
1530 JOHNSON LILLIAN M 273-3718
1531 HOLLEMAN VERMON C ● 273-0015
1534 HUTCHERSON SAML E 275-8136
1535 MARTIN ELMER F ● 272-0514
1538 VACANT
1541 BRYANT EDW A 272-7863
1542 URIBE HELEN M 275-8912
1543 BRADY ANNIE P MRS ●
1544 MANESS LUCION P ● 273-8219
1546 SNYDER JESSE C ● 274-2339
1548 BRADY FLOORING CO CONTRS 273-0035
BRADY W HOWARD ● 273-0035
---LINWOOD ENDS
1613 SHELTON CHARLIE T ● 272-0582
1615 NUNN HOWARD 272-8550
1617 NUNN ANNA D MRS 273-6005
1618 MEADE CORA MRS ● 273-2982
1619 ALLRED C P NEON TUBE CO 273-5162
ALLRED CHARLES P ● 273-5162
1620 CLINGMAN JAMES W ● 273-2777
1621 LEWIS ALLEN W ● 273-5501
1622 CONNER ALVIN R 274-6242
1624 BOWDEN LEE D
1626 LAMB DEWEY C ●
1627 MIDDLETON BENJ
1629 BUNTING JOYCE MRS 272-4004
1630 FAIRCLOTH JOHN R ● 275-7520
1632 WILLOMORE STREET BAPTIST CHURCH 275-0183
1633 WADE C BERT ● 272-6855
1635 TERRY THOS
1636 GOODWIN HOWARD B ● 273-2170
1638 GROGAN GLENN H ● 273-9881
1640 GROSE J R TRANSFER CO WHSE
1645 MURPHY VIENNA F MRS ●
1648 HARRISON JOHN N ● 272-5165
1649 MURPHY VIOLA T MRS ● 275-1571
1653 MURPHY ROY F ● 273-1794
1710 MC CORMICK JAMES E 272-8770
---FREEMAN MILL RD INTERSECTS
1803 BEASLEY DALTON C 275-0695
1804 MINOR JAMES C 275-7993
1805 BULLOCK CLAUDE T ● 274-0323
1806 THOMAS CHARLES W ● 275-5300
1811 RICHARDSON ROBT M BLDG CONTR ● 272-9934

33

WILLORA ST FROM 2411 FREEMAN MILL RD EAST 1 SOUTH OF WILLOMORE

---ZIP CODE 27406
1806 APARTMENTS
1 HUTCHINSON VIRGIL T JR 274-0586
2 BROWN RICHD A
3 LOWDERMILK DAVID L
4 FAULK DANNIE
5 INGOLD ORVILLE R
6 ESTEP WALTER 273-7977
7 VACANT
8 WRIGHT SYLVIA M 273-3538
9 CULBERSON DELORES MRS
10 WRIGHT JOHN D
11 JACKSON JOEL
1809 HARPER JAMES C ● 275-2754
1811 MC PHERSON CLYDE ● 274-8223
1812 POTTS LOWERY S 273-9994
1813 CERRONE CHARLES C ●
1814 THORNBURG HAL W ● 275-5429
1815 COMOR JESS R 274-1823
1817 BINKLEY ERNEST D ● 273-0366
1818 JACKSON C WADE ● 275-6290
1823 THOMPSON RAY C ● 272-8801
1824 WILLIAMS HARRY E JR ●
1826 DAVENPORT WALTER J ● 273-4846
1827 THOMAS J T ● 273-3220
1828 JONES JAMES A
---GLENWOOD AV INTERSECTS
1836 WADDELL IDA F MRS ● 272-5983
1837 FARRAR JAMES W ● 273-4321
1839 ROGERS EUG F ● 273-4858
1840 HENDREN JOHN H ● 272-7290
1841 LEWIS OELIE MRS ● 275-6082
---RATH BEGINS
1844 OZMENT ERNEST A ● 275-1526

29

WILLORA ST -FROM 2315 ATLANTA ST WEST 1 NORTH OF KIRKMAN ST

702 ROOF EDW ●
703 ALLEN GLEN K ● 274-2264
704 WOODS BUFORD R ● 244-1025
705 SCOTT CECIL D ● 274-5781
707 PRICE'S HAIR SALON 274-9906
PRICE T CLARK 274-9906
---KERSEY INTERSECTS

32

WILLOW CT -FROM SPENCER SOUTH 4 EAST OF O'HENRY BLVD

---ZIP CODE 27401
708 EMANUEL GLADYS E MRS 274-7382
709 WALL BOOKER 272-6803
710 ALSTON ANNIE MRS 273-7678
711 HUNT OLIF C
712 GREEN PATSY C MRS 272-3582
713 BANKS HERMAN
714 ESTER MORGAN L
715 CORE ROBERTA MRS
716 RANKIN PAULINE MRS
717 LITTLE BOBBY 275-8941
718 HOWARD WILLIE MRS 275-1576
719 MARK ALBERT
724 HARRISON OTHNEIL
725 HAYGOOD JAMES
726 WILLIAMS JOSEPHINE 275-6878
727 STAPLES ORA C MRS 274-4746
728 JAMES WM H
729 CRENSHAW FRED
730 SMITH JOHN T 275-7053
731 HARRIS WM D
732 BLACKWELL JAMES E
733 BROOKS LEE F
734 STARKS FLORENCE R MRS
735 BONE JANIE J MRS
740 GUTHRIE AUDREY MRS 275-6219
742 WHITT MARY E MRS 274-4743
744 PASS MYRTLE M MRS 275-9005
746 POWELL ALBERT B 273-4719
750 MC GLONE WALTER H 274-8123
752 KNIGHT HARRY L
754 BRACEY MYRTLE MRS
760 WEATHERS DOROTHY
761 WALDEN MARY MRS 274-8904
762 PERRY VIRGINIA MRS
763 WILLIAMSON TYRONE
764 DAVIS GLADYS MRS
765 VACANT
766 JACKSON LONNIE B
767 BAILEY SAML L
768 MACK K DURHAN 272-3688
769 VACANT
770 MOORE JOHN
771 SIMPSON JAMES JR
774 MC KINNON JOSEPH 275-5082
776 SMITH JOE D 274-1689
777 HAYES WILLIAM JR
778 HART DELORES MRS
779 WORTHY PAULINE R MRS 275-8092
780 HOLMAN HOWARD 275-1137
781 BYNUM WM
782 MILLER JACK 273-2097
783 REIVES WM
784 ROBINSON ELIZ MRS 275-3296
785 FREE EDSEL M 275-5778
786 GRAVES JOHN A JR
787 ANDERSON JESSE 274-2292
788 WILSON LETTIE C MRS 275-1687

32

WILLOW RD -FROM EVERITT SOUTH

---ZIP CODE 27401
906 CHISHOLM ROBT JR
---MC CONNELL INTERSECTS
910 GILLIARD DAVID E 272-1644
912 CARTER JESSIE S MRS 275-1457
913 LASH RALPH J ● 274-1292
914 GRIFFIN ELIJAH H 275-7147
915 BROWN MARY E MRS
916 COVINGTON EDITH E 274-4834
917 REEVES LULA C MRS ●
919 JONES MARY E MRS REV 272-1101
921 ENOCH CLARENCE L
---LEE INTERSECTS
1003 ROBERTSON STEVE 275-0195
1004 HUGHES ROBT H 273-6829
1005 GILMORE CLAUDE A ● 275-2004
1006 EDWARDS LILLIE P MRS
1007 PENNIX DAVID C ● 273-6009
1008 LAUGHLIN BEAUTY SHOP 272-1013
LAUGHLIN HILL L ● 272-1013

GATE CITY TIRE CO., Inc.

Specializing in

Truck and Passenger Tires

Tire Recapping
Tire Repairing
Wheel Balancing
Batteries

U.S. ROYAL TIRES

229 N. FORBIS ST.

Tel. 274-8451

(See Page 147 Buyers' Guide)

S. T. WYRICK & CO.

Office Equipment and Supplies

Complete Office Layout Service

Engraving
Printing
Rubber Stamps
Portable Typewriters

DIAL 272-4133

(See Page 108 Buyers' Guide)

K & W FLOOR & WALL SPECIALTY CO.

Everything For The Do-It-Yourself Trade

LINOLEUM
RUBBER — CARPETS
1415 BATTLEGROUND AVE.

Armstrong
FLOORS
(See Page 67 Buyers' Guide)

VINYL — ASPHALT
CEILING TILE
TEL. 274-7611

DIXIE
Car Rental
Service, Inc.

Featuring
CHEVROLET
STATION
WAGONS
CORVAIR
MUSTANG
GALAXIE 500
PONTIAC
TEMPEST

Free Pick-Up and Delivery

WE HONOR AMX AND DINERS CREDIT CARDS

807 Summit Av.
Tel. 275-7208

3632 Spring
Garden St.
Tel. 299-9896

(SEE PAGE 17 BUYERS' GUIDE)

AAA Furniture Company
We Special Order Anything in Furniture at Very Low Prices
440 BATTLEGROUND AVE. TEL. 272-1222 — 274-8740
(See Page 76 Buyers' Guide)

WILLOW RD--CONTD
1011 CLAPP WILLIE A MRS ● 273-2351
1013 MC RAE MATTHEW N REV ● 273-0862
---MC RAE BEGINS
1103 KESSLER ROBT E ● 272-9807
1111 BOYD JAMES
---COLSON BEGINS
1203 BROOKS JENNIE H MRS ● 273-1207
1207 RICHARDSON CATH
NOBLE KATIE MRS
1211 LAWRENCE CEPHAS W ● 273-6704
---WYTHE BEGINS
1215 ROSS JAMES 273-6705
1219 PLATT WILLIE G
---HUNTER BEGINS
1303 PIERCE GEO C ● 274-3993
1305 MC DONALD DANL L ●
1307 HARLEY LILLIAN MRS ● 274-4284
1311 ROBINSON DAVID R ● 272-0807
1319 BOOKER ANNIE M
---PEAR BEGINS
---TUSCALOOSA INTERSECTS
1400 WHITTED JUDGE ● 272-8493
1402 SHIELDS EDW ● 273-6842
1404 ROCHELLE YOUNG ● 275-2432
1405 ALLEN GEO P ● 275-6767
1408 RICHARDSON R DAVID ●
---VALE PL BEGINS
1409 BALDWIN CLARA
WARD EDDIE E ● 275-6845
1410 DANIELS WAILEY A ● 272-5531
---ROSS AV ENDS
1413 DUMAS SHERMAN H 272-0815
1415 THOMPSON WILBUR L

44

---JOE LEWIS BLVD INTERSECTS
1502 BOYD SAML J REV ● 273-9167
1504 LUTHER J IRVIN ● 272-1272
1506 GAINEY ARTH ● 274-7808
1507 CARTER JAMES W ● 274-5337
1508 MC ADOO MARTIN J ● 275-5959
1509 COLLINS JACOB ●
1510 TORIAN MATHEW M ● 272-2511
1511 NICHOLS VIOLA Q MRS ● 272-7261
1512 BOSTON BENNIE ● 275-4308
---WINSOR BEGINS
1514 PARKS L D ● 272-6484
1515 HAYES MEMORIAL UNITED HOLY CHURCH 275-8256
1516 DAVIS LESLIE J ● 275-1243
1518 STATON ROBT L ● 275-2264
1519 BULLOCK G P PLSTR CONTR ● 272-0497
1522 STEENS POSTELL J ● 275-5411
---FLORIDA INTERSECTS
1600 JARMAN TALFORD L ● 272-2566
1602 DUNN ZOLLIE JR REV ● 273-8132
1603 GUY WM E ● 274-3508
1604 SILER EDW J ●
1605 THOMPSON ALF W ● 274-1932
1607 LEVETTE GEO W ● 275-5901
1608 MC WILLIAM DAVID ● 274-5700
1609 COURTS JOHN E ● 274-0742
1610 LEA GEO JR ● 274-1146
1611 STEVENSON HARRY L ● 273-3862
1612 NO RETURN
---BARKSDALE BEGINS
1614 SCALES TED ● 275-1783
1615 DIXON ALFONZO ● 274-1880
1616 TIMMONS CARL T ● 274-1863
1617 WALLS CLAUDE G ●
1618 STEPHENS HODGIST W ● 275-8851
1619 GAINEY ROBT D ● 275-5027
1620 DAVIS E D ●
1621 MEBANE RALPH L ● 274-8817
1622 ELLISON DAVID ● 274-0648
1625 BLACK OBEDIAH ● 274-6257
1628 JOHNSON & MOSE TRIANGLE STORE GROS 274-9564
---RANDALL INTERSECTS
1701 ALLEN LAYLER M MRS 275-8363
1702 ALFORD LUCIAN C ● 274-3337
1704 HAZELTON EDW ●
1706 THOMPSON JOHN A ● 272-4376
1707 RHODES VIVIAN M MRS ● 273-8479
1708 ROZIER DARIES ● 274-4889
1709 MOORE ANDERSON JR ● 274-2069
1710 JONES REUBEN L ● 274-1990
---ROSETTA BEGINS
1712 HARRIS CLAUDE S ● 274-1067
1720 FLETCHER WILLIE H ● 274-5740
1722 PEOPLES THOS J 275-6550
1724 DAVIS JAMES ●
1727 JONES BEATRICE R MRS ● 274-4369
1729 MILLER ROBT H ● 275-3130
1731 BOWDEN JEROME
1733 SHEPHERD LEROY H ● 272-8665
1735 COLE MARY W MRS ● 274-6035
1737 CAMERON ALBERT R ● 274-8268
1738 JOYNER ROBT L ● 275-7115
1739 REID ALBERT C ● 275-7561
1740 WAGSTAFF MAGGIE M MRS ●
---HIGHWAY 70 INTERSECTS
---BOTHWELL INTERSECTS
1803 COBB JAMES A ● 272-4354
1805 TURNER RALPH H ●
---EDMOND BEGINS
1809 JOHNSON CLEVELAND ● 272-1390
---CRESCENT BLVD INTERSECTS
---CITY LIMIT

59

WILLOWBROOK DR -FROM 2700 WALKER AV SOUTH 1 W LINDELL RD

---ZIP CODE 27403
500 LOWE FRANK L ● 299-7825
502 SMITH KATHLEEN T MRS ● 299-9608
504 BELL CHARLES D ● 299-4681
506 TRUMPER VIRGINIA M ● 299-8231
508 MURATORI ALFORD J ● 292-3754
510 JOHNSON CLARA F MRS ● 299-7399
NEAL WM R 299-8085
512 HOOTON CHARLES B JR ● 299-8670
516 SHOPE LAWRENCE M ● 299-0653
518 KENERLY SARAH B MRS ● 299-7474
522 DEGOSZTONYR LILY K MRS
524 CRAWFORD WORTH B 292-1436
526 OWENS RAYMOND M ● 299-1489
---SPRINGWOOD DR INTERSECTS
800 FORRESTER JOE M ● 299-1425
802A KALLDOFF JOHN A ● 299-2656
802B NO RETURN
804 ANGEL JAMES W 292-5179
808 BOOTH JOHN L ● 292-3314
810 GRAHAM CHARLES E ● 299-2893
---SHERWOOD INTERSECTS
900 PAGE JOYCE 299-1825
902 STORYLAND NURSERY SCHOOL 299-2030
BOWMAN ROBT R 299-2030
904 RUWE H HARRIS ● 299-7627
906 MOSER MAE H MRS ●
LINDSAY MAUDE F MRS 299-8025
---SPRING GARDEN INTERSECTS
1006 MATEER CHARLES E ● 299-7827
1008 HOCKETT PHILLIP P ● 299-6748
1010 JOYCE J WADDELL
1012 CRAIGER LOLA
1014 EVETT LEONARD O 292-2355
1015 ANDREWS IOLA G MRS ● 299-8943
1016 FURR EDITH M ● 299-8818
1017 HILL DAVID W 292-4038
1018 REYNOLDS MARY N MRS
1019 WILSON G DOUGLAS 299-3384
1020 HARDEN LORENE W MRS
1021 NOAH ANNIE E 299-8868
1022 HAMBY JAMES E 299-4420
1023 PENRY HAROLD R
1024 GIBSON ROBT
1025 ZIMMERMAN-EVANS INC FENCES 299-9331
1026 BEAVER LUTHER J 292-5838
1028 SCOTT ARTH F JR
1030 GOODWIN W HARRY
---HIATT INTERSECTS
1100A VACANT
1100B MALLOY EARL H 299-6765
1100C FOSTER THOS E 292-6678
1101 VACANT
1104 RIDDLE CHARLES M ● 292-6487
1106 RAYLE ERNEST V ● 299-7899
1108 WAYNICK JAMES L ● 299-9330
1109 WILLIS ADRIAN D
1110 MAHALA CORA M ● 299-7748
1111 EDWARDS OIL CO 299-9504
1112A CARR JIMMY
1112B HODGIN ROBT L
1114A DUDLEY KATIE M MRS
1114B VACANT
1121 TEHAN HARRY ASSOCS MFRS AGTS 299-8481
---OAKLAND AV INTERSECTS

23

WILMINGTON ST -FROM 200 W BRAGG SOUTH 1 WEST OF ELM

---ZIP CODE 27406
708 WILLIAMS CLARENCE
710 SIMMONS ADAM
712 WHITSETT ROBT 274-8203
714 WRIGHT ROBT
727 RAY EUG
729 WAGONER HELEN B MRS
731 VACANT
731½ SWINGER ROBT Q
737 MC QUEEN JAMES
739 VACANT
---MC LEAN AL INTERSECTS
811 MARROW EDDIE
813 LEE ANNIE C MRS
814 JACKSON DOROTHEA R MRS
816 WILLIMS ARTH JR
---MC CULLOCH INTERSECTS
904 MC CRAY WINSTON
906 VACANT
907 HALL ERNEST W
908 ROBINSON KERMIT V
909 WRAY LILLIE D MRS NURSE 275-5555
910 SCALES FLORA F MRS 273-1144
911 APARTMENTS
1 BLUE CORA M
2 BROOKS LEROY
3 BLUE MINNIE MC MRS
4 JETER JANIE B MRS
5 MAYNARD ANDREW 275-1453
6 WADDELL SYLVESTER K
7 BROWN ANNIE B MRS 275-5012
8 STOKES ROSA M MRS 275-5012
9 SMITH TOM H
10 WADDELL MINNIE
11 WADE ANNIE B
12 JAMISON FRED
912 JARRELL IRVIN ●

CAROLINA REALTY CO.
SALES - RENTALS
APPRAISALS
LEASES
PROPERTY MANAGEMENT
316 S. Eugene St.
Phones
272-5357
and
274-1334
(See Page 121 Buyers' Guide)

RUCKER MOVING & STORAGE CO.
ALLIED VAN LINES
World's Largest Mover
401 Pearson St.
(See Page 106 Buyers' Guide)
Phone 272-8191

H. E. WOOLARD'S
PIEDMONT INSURANCE AGENCY, Inc.
• AUTO • FIRE • LIABILITY • HOSPITALIZATION • LIFE • BONDS • WORKMEN'S COMPENSATION
TELEPHONES 274-4278 and 274-7639 **506 N. GREENE ST.**
(See Page 93 Buyers' Guide)

WILMINGTON ST--CONTD
913 APARTMENTS
1 MITCHELL MELVIN
2 RUSH LEONA M
3 GIST MELINDA H MRS
4 RIPPEN FLOYD R
5 BLACKWELL OMETHA S MRS
6 LONG LILLIE C MRS
7 TURNER ROBT
8 FERGUSON DANL
9 REAVIS J C 274-2638
10 HAGOOD MARGIE
11 REAVES GLADYS
12 SMITH ROSALIE H MRS
914 VACANT
916 POLUX ALBERT 272-2011
917 MC CLUNEY ANNIE J MRS 275-2724
927 COLEMAN ANNIE M MRS

27

---WHITTINGTON INTERSECTS

53

WILSHIRE DR -FROM 3100 SHAMROCK W & NW 2 N OF DUBLIN DR (NOT OPEN BET TRENTON & ½ BLK CANTERBURY)

---ZIP CODE 27408
3100 JONES JOHN K 288-4645
---SHAMROCK ENDS
3102 HOLLANDER DANL C • 288-4422
3103 SILNER HAROLD 288-3990
3104 WILLIAMS PAUL F • 288-4513
3105 FIELD DAVID • 288-3805
---TRENTON RD ENDS
3106 GILBERT J PAUL • 288-3556
3109 TIDWELL JAMES M • 288-2757
3110 DEAN RALPH M 288-4225
3223 ELLIS ROBT H • 288-3349
3224 SHERRILL DONALD B • 288-4235
3225 CORBIN JERRY •
---CANTERBURY INTERSECTS
3300 MORGAN HUGH A • 288-3845
3301 BEAVER PAUL E • 288-3263
3302 SIMMONS JAMES O • 288-4421
3303 TILLERY CLARENCE A • 288-4663
3304 KEEVER C KERMIT • 288-3671
3305 JOHNSON GEO H JR •
3306 WEAVER HOBART A • 288-3869
3307 FOUTS DANL W • 288-4647
3308 HALEY MICHL W • 288-4778
3309 BERNHARDT HENRY P • 288-4669
3310 LAUGHLIN BARBARA MRS • 288-3676
3311 BELL JAMES B • 288-1161
3312 HAMMOND TYRONE D • 288-4430
GIER JACK
3313 SMITH AUBREY L • 288-4634
3314 FOGARTY JOSEPH J • 288-4584
3315 SCHENK MARJORIE G MRS • 288-4789
3317 GRAY PAUL D 288-2111
3319 NOBLE CLIFTON E • 288-4773
---WINGATE ENDS
3400 DEAN THOS E • 288-3604
3401 DUNCAN THOS E 288-3604
3402 GRADOLF GEO W • 288-1960
3403 HUNT JAMES A • 288-1323
3404 DAWSON LUTHER • 288-4563
3405 OWEN LEWIS R • 288-3899
3406 VACANT
3407 BOYD OTHO C JR • 288-4468
3408 VACANT
3409 HATTWICK ROBT G • 288-3317
3410 CLINE JOHN M • 288-1421
3411 HINES WILEY A • 288-3661
3412 WILKINSON EVERETT S JR • 288-3466
3413 NORDBRUCH LUDWIG M • 288-4700
3414 PERRY J W MRS • 288-3380
3415 MC CASKILL DAN W REV 288-3057
3417 HOOKER BENJ A • 288-3714
3419 CAPEHART BURWELL B • 288-3735
---KENMORE ENDS
3500 PHILLIP HAROLD R • 288-4492
3501 BELL WM E • 288-3396
3502 JONES THOS N • 288-4808
3503 GARNER MAX • 288-3354
3504 SMITH ROBT D • 288-4391
3505 MOWRER ROBT A • 288-1104
---PERSHING CT BEGINS
3600 KIRKPATRICK CLARENCE F REAL EST • 288-4871
3601 SAVIN MARION D • 288-1337
3602 JONES ANDREW B JR • 288-4736
3603 O'HARA BARRY E • 288-1447
3604 VACANT
3605 TRIMBLE THOS N • 288-4602
3606 JONES HUBERT W • 288-1478
3608 VACANT
---NORMANDY RD INTERSECTS

9

WILSON ST -FROM 900 W MARKET NORTH 1 EAST OF MENDENHALL

---ZIP CODE 27401
107 CRUTCHFIELD OTTIE M MRS • 272-6222
109 MELVIN ALEX C • 273-2658
111 PITTMAN WID 275-7396
---MADISON AV INTERSECTS
---HUNT ENDS
200A ALLRED JULIA E 274-2236
200B DEAN JESSE J 274-7869
201 GINIS EVA L MRS • 275-6939
202 WILSON MARGT E MRS • 275-2791
CLARY GEO H 274-8810
203 NO RETURN
203½ VACANT
204 DAY THOS G • 273-3980
204½ VACANT
205 LONG RUTH
205D TURNER MARTHA J MRS 275-3531
206 LULL ANDREW W • 272-3464
207 WHITMAN JOHN H 272-6692
207½ HARDING VIOLA A MRS
208 QUALLS WM W 272-4691
208½ PHILLIPS CHASIE R MRS 274-7487
209A POOLE KENNETH E 274-3933
209B KALLMAN PATRICIA A 275-4991
210 FAIRES EDWIN W • 272-5868
211 BRONNIN P BARNES 275-2292
PARRISH JUNNIE F 273-5214
211½ NO RETURN
212 VACANT
213 DUNN J ARTH 272-5889
215 WHITTEMORE JOHN L • 275-8341
---GUILFORD AV INTERSECTS

53

WILTON DR -FROM HOLLY DR EAST 1 NORTH OF CONE BLVD

---ZIP CODE 27408
1500 SMITH JAMES A • 288-6114
1501 ALLMENDINGER ROBT E • 288-4294
---COURTNEY LA BEGINS
1503 MURRELLE RONALD K • 288-4538
1505 BUTLER ROBT W • 288-3325
1508 MOOTH RAY R • 288-3756
---LAFAYETTE AV INTERSECTS
1601 PENNISI ANGELO S • 288-3880
1602 GOODNOUGH CHARLIE O • 288-1055
1603 CARSON JOHN M • 288-4361
1604 AARON THEO H • 288-4053
1605 SEARCY ROY A • 288-4774
---TILLBROOK PL BEGINS
1607 LEFEVRE GEO C • 288-4733
1609 HENDERSON NORMAN A • 288-4349
1611 BROWN WM C • 288-4834
1613 LEWIS KENNETH E • 288-4859
1615 GUYES LEONARD J • 288-3737
---ASBURY TER BEGINS
1617 LEGETTE JAMES F • 288-2709
---HOLLY DR INTERSECTS

51

WIMBERLY DR -FROM 5000 LANCASTER NORTH & SOUTH 1 WEST OF HENDERSON RD

---ZIP CODE 27410
704 MARTIN PAUL S • 299-0662
706 WILHELM ROBT C • 299-0889
708 KARNES CLIFTON H • 299-3558
---LANCASTER DR BEGINS
710 MARTINELLI ROBT O • 299-1792
---MANNING DR INTERSECTS

53

WINGATE ST -FROM 3406 LAWNDALE DR NORTHEAST 2 NORTH OF DELLWOOD DR

44

WINSOR ST -FROM WILLOW RD EAST 1 SOUTH OF JOE LOUIS BLVD

---ZIP CODE 27401
1207 NO RETURN
2109 VACANT
2111 REAVES ROSCOE • 272-7806
2112 GREEN LUCIUS • 272-7005
2114 HOWELL GILBERT D • 272-6575
2116 MOOREHEAD WM M • 272-8753
2117 JONES WILLIE B
2118 MOREHEAD GLADYS F • 275-5087
2120 MARSH BEATRICE M MRS • 273-9169
2132 MAJOR ALF
---IVEY HTS ENDS
2205 MARLEY BANKS • 274-6169
2208 WILLIAMSON ROBT A •
---BROWN BLVD INTERSECTS

12

WINSTON ST -FROM E MARKET NORTH 3 EAST OF N O'HENRY BLVD

---ZIP CODE 27401
---STAMEY ENDS
114 APARTMENTS
1 VILLINES BUNICE A 272-3419
2 RILEY JACOB W
5 VINCENT LONNIE
6 VACANT
7 BELL WARNER H
8 MAYO THELMA MRS
10 SMALL ANGUS D 273-4049
201 GARNER JOSEPH R 272-3876
203 FULLER NANCY L MRS
205 WELLS ROY L 272-3361
207 SHAMBERGER JAMES C • 274-8777
209 ESTES WILLIE C • 274-6523
303A VACANT
303B HARPER ALBERT

Jewel's Beauty Salon
Expert Hair Styling
Across From Western Electric
3707 Clifton Rd.
Phone 299-0645
(See Page 23 Buyers' Guide)

E. F. CRAVEN Co., Inc.
OUR NEW LOOK
ALLIS-CHALMERS
• Bulldozers
• Crawler Tractors
• Tractor Shovels
• Tractor Loaders
• Motor Scrapers
Factory Parts and Service
Dial 273-5521
(See Page 38 Buyers' Guide)
515 S. Eugene St.

GATE CITY Savings & Loan Assn.
(See Pages 26 and 136 Buyers' Guide)
4% Quarterly
It Pays To Save Where Savings Pay
Gate City Savings & Loan Bldg., 108 S. Greene St.
Tel. All Departments 275-9566

BRADY FLOORING COMPANY
TILE — WOOD
NEW — RESURFACE
Residential
Industrial
Commercial
(See Page 47 Buyers' Guide)
1548 Willomore St.
Tel. 273-0035

GUILFORD COUNTY'S "HOST FROM COAST TO COAST"
2 LOCATIONS
U. S. Hwy. 29 N. at 16th St., Greensboro
U. S. Hwy. 29-70 at 220 S. Greensboro
Holiday Inn
Air Conditioned Rooms with TV and Radio
Restaurants — Swimming Pools
(See Page 103 Buyers' Guide)

WINSTON ST--CONTD
304 HARGROVE MARVIN J CONCRETE CONTRS 275-3503
HARGROVE MARVIN J • 275-3503
305 HARRIS NEPHARD G MRS • 274-4422
306 BROWN LOUISE
307 STEWART STONEWALL J 273-9850
309A NEAL JOSEPHINE MRS
REAR JOHNSON SAM JR
310 LONG WM M 273-8162
311A MURRAY CATH 273-5181
311B BLAIR JOHN
312 THOMPSON MORRIS 275-7113
313 BOYD CHARLIE H • 272-6002
314 CHALMERS RALPH • 274-5750
315 WHITE FREDK • 275-1011
316 KINARD ERNEST 275-5850
317 HESTER ELVESTER • 272-8082
319 BENNETT THEO 275-7176
320 ZION TEMPLE HOLINESS CHURCH
321 DAVIS MOZELLE H MRS 273-6357
323 WILLOBY SARAH Y MRS • 272-6291
325 COPPADGE WILLIE C • 272-8554
---LUTHERAN INTERSECTS
400 MC KINNIE ROBT E 274-7460
401 MILLS WOODROW • 275-2757
402 SMITH ROOSEVELT 275-3002
403 BRADLEY LUCY B MRS • 275-9280
404 STREATER SARAH S MRS • 273-4724
405 VAUGHN CLARENCE
406 JORDON ELSIE M
701 BERRY COAL & OIL CO WORK SHOP 274-2781
MAXWELL JOHN M HTG & COOLING DIV OF BERRY OIL CO 274-2781
711 VACANT
715 DANJOHN'S CARPET LAND
719 GOODWIN INC PLMB CONTRS 275-9563
721 HARVEY SID OF VA HTG SUPS 273-1743
722 SNEEDEN Z A SONS INC (BR) ELECT CONTRS 275-0295
723 VACANT
725 K & W CABINET SHOP 272-5434
727 CALLENDER FLOORING CO

10

WINSTON ST (ORD)-A CONTINUATION OF WISTON (COLLEGE HTS) FROM SULLIVAN

---ZIP CODE 27405
---SULLIVAN INTERSECTS
802 PEARCE TOMMY & SONS WHOL FLOUR & FEED 273-5850
804 RHODES H C WHSE
806 THOMAS ELEC CONTRS (WHSE)
807 THOMAS ELECTRICAL CONTRACTORS INC 275-6459
809 KELLY FURNITURE CO REPRS 273-1529
811 GENERAL METALS FINISHING CO INC WHSE
812 COMMERCIAL ROOFING CO INC 273-2188
813 GENERAL METALS FINISHING CO INC ELECTROPLATING 274-4767
815 BENNER & FIELDS INC PLMB & HTG 273-6919
817 BALLARD FOOD CO INC HOTEL-RESTR EQUIP WHOL 275-1695
820 SMITH-COURTNEY CO MILL SUPS 272-4557
823 RYDER TRUCK RENTAL INC SHOP 275-7257
824 CROSS SALES & ENGINEERING CO ENG SUPS 275-6364
826 SOUTHLAND MUSICAL MERCHANDISE CORP 272-5123
830 ALMAR INC HOS MFRS OFC 275-8446
831 FLEMING'S TRANSFER 273-2674
833 HARRIS MACHINE CO INC 274-8850
835 WALL PETE PLUMBING CO INC 275-5324
838 ELLISON CO INC MILL SUPS 274-2448
840 ALMAR INC KNIT PLANT 275-8446
841 TOUCHSTONE OIL CO FUEL OIL 275-5386
842 MODERN BEAUTY SUPPLY WHOL 274-3269
843 SAUNIER-WILHEM CO INC BR BOWLING & BILLIARD SUPS 272-3412

42

---BESSEMER AV INTERSECTS
1023 WEAVER W H CONSTRUCTION CO INC WHSE
1029 PIEDMONT NATURAL GAS CO INC SERV CENTER 273-5532
1032 PIEDMONT MOTOR PARTS INC WHOL 275-6193
---WENDOVER AV INTERSECTS

65

WINTER PL -FROM NERA LAKE HAVEN DR SOUTH 1 EAST OF HIGH POINT RD

--- ZIP CODE 27407
4507 NEWMAN RICHD T • 299-4264
4511 BUCKNER RICHD F • 299-4940
4515 DEAN MICHL L
4518 VACANT
---JAMISON PL ENDS

69

WINTERLOCHEN DR -FROM HICKORY HILL DR NORTH, 1 EAST OF GREENWOOD DR

---ZIP CODE 27410
907 RECOULLEY FRANCIS L • 299-7005
917 FULBRIGHT KEITH N

69

WINVIEW DR -FROM TALLWOOD DR NORTH, 1 EAST OF KEMP RD

69

WINVIEW DR -FROM TALLWOOD DR NORTH, 1 EAST OF KEMP RD

---ZIP CODE 27410

59

WITHERS ST -FROM 3125 MASONIC DR SOUTH 2 WEST OF PARK TER

22

WOLFE RD (O'HENRY OAKS)-FROM HOLMES EAST 1 NORTH OF LONGFELLOW

---ZIP CODE 27405
1600 PEARMAN ROBT W • 273-9875
1602 DARNELL LONNIE M • 275-8986
1603 LETT EARLY S • 272-3768
1604 NEWNAM JEFFREY B • 273-3028
---ALCOTT RD ENDS
1605 VINSON WM H • 273-6040
1607 JONES ROLAND L • 273-6489
1608 TERRELL DONNELL L • 275-4295
1609 OLDHAM DEAN W • 273-5310
1610 MEREDITH THOS O • 275-5743
1611 KUEPFERLE RUTH C MRS •
1613 BURTON JERRY A • 273-7307

51

WOOD LA -FROM 4205 DOGWOOD DR SOUTH, 1 WEST OF RED BUD DR

---ZIP CODE 27410
605 MARTIN ROGER J • 299-5470
604 HIDER GEO M • 299-7007

38

WOODALE LA -FROM 1018 WILLARD EAST 4 NORTH OF E BESSEMER AV

---ZIP CODE 27405
3700 HICKS JACK 275-3842
3701 PARRISH CARL G • 273-0215
3702 SIEUTER JAMES
7303 BROWN WM E • 273-7476
3704 ROBERTS EMMA M MRS • 275-1100
3705 STRICKLAND WM B
3706 TALMADGE KENNETH W 275-8035
3708 SIZEMORE WM B • 275-6802
---EASTON RD BEGINS
3806 SMITH JAMES H 273-7138
3808 WRIGHT W B 274-5778
3810 WATKINS ERNEST E 272-0774
---HERN AV INTERSECTS
---(NOT OPEN)
---ELWELL AV INTERSECTS
4001 VACANT
4003 LE CLAIR HAROLD R • 375-3608
4004 SHELLEY JOHN W • 375-5579
4006 SHELTON CAROLYN M 375-3506
4008 OAKES FRANCES MRS 375-3467
4010 COMBS HAROLD K 375-5437
4012 WILHOIT HAROLD R • 373-5321
---VALLEY VIEW RD INTERSECTS
4104 BROWN BOBBY E • 375-5691
4110 BROWN MATTHEW D 375-5660
4111 CARR MARCUS E • 272-4608
4112 OAKES LENIS V • 375-5717
4113 DYSON LESTER P • 375-5650
4114 WRENN RICHD L • 375-3891
4115 MEREDITH CLYDE J • 375-3849
4116 WYRICK WILLIE R • 375-5240
4117 LONG LARRY L • 375-5201
---HUFFINE RD INTERSECTS

41

WOODBERRY DR -FROM 2223 EMERYWOOD RD WEST 1 NORTH OF LYNETTE DR

---ZIP CODE 27403
2200 VACANT
2201 BREEDEN ROBT E •
2202 JOHNSON J HOUSTON • 292-1340
2203 SMITH RICHD B • 299-0282
2204 HARRIS DARRELL E • 292-3374
2205 KENT JAMES H • 292-1610
2206 HELMS GROVER R • 292-2419
2207 SLAWTER JAMES W • 292-0622
2208 SHINABERGER JOSEPH J 292-5595
2209 PATTERSON JAMES H 292-0847
2210 MERCER REUBEN E • 292-0415
2211 BAILESS OLIVER T • 292-1297

HIGGINS CYCLE SHOP
QUALITY
SCHWINN
CHICAGO
Expert BICYCLE REPAIRS
Lock and Key Service
Lawn Mower Sales
1214 Spring Garden St.
TEL. 273-9774
(See Page 24 Buyers' Guide)

(See Page 92 Buyers' Guide)
Established 1912
SCHENCK & CO.
FIRE — CASUALTY — AUTO
1025 HOMELAND AVE.
DAVID SCHENCK, C.P.C.U.
P.O. BOX 6086
INSURANCE
TELS. 272-2175, 272-2176

TALLEY ELECTRIC CO., Inc.
ELECTRIC HEATING • ELECTRIC CONTRACTORS • AIR CONDITIONING
COMMERCIAL — RESIDENTIAL
1109 Battleground Ave. (See Page 59 Buyers' Guide) Phone 274-1531

WOODBERRY DR--CONTD
2212 MYERS DONALD E • 299-0490
2213 FLOYD JOHN P • 292-2113
2214 WRENN PINKNEY A • 292-0994
2215 ISLEY RUSSELL L • 299-7370
2216 ZWICKY LUCILLE C MRS • 292-2243
2217 MORGAN JUDSON J JR • 292-1291
2218 VACANT
2219 TREADWAY KENNETH E • 292-0307
2220 BENSON JOSEPH •
2221 MULLIS RAY E • 292-0608
2222 BURGESS WM M JR • 292-0662
2223 COVINGTON NEIL B • 292-0958
2225 CAMPBELL BILL M • 299-8715
2227 HEATH CHARLES G • 299-2428
---HARDIE INTERSECTS
2401 IMAN NORMAN D • 292-1534
2402 WYRICK CHARLES W • 292-0946
2403 RIERSON RALPH T • 292-1365
2404 LINKER LUTHER J • 292-1243
2405 ECHERD ROBT J • 292-1631
2407 CRITCHER WALTER M JR • 292-2021
2409 HIGHFILL JOHN F • 299-8866

15

WOODBINE CT (SUNSET HILLS)-FROM 1907 ROLLING RD NORTH 1 WEST OF TREMONT DR

---ZIP CODE 27403
300 ALCOTT AGNES M MRS • 274-1622
301 WIGGS H FORREST • 274-5173
302 BENJAMIN JAMES T • 273-2616
303 JONES EDW L • 273-5107
304 MORING PLATTE B • 272-4352
305 LEE MABEL T MRS • 272-6446
306 BYRD ROBT D • 272-0575
307 PULTZ LAVERNE F • 273-4227
308 ALBANESE JOSEPH J 274-2371
309 VEREEN LENA H MRS • 272-6070
309A WORTH T C 273-7438
310 IRVING ROBT S • 272-6608
311 KNIGHT FLORENCE B MRS • 273-3058
312 YOUNTS MILDRED D • 272-7678
314 SMITH LOUISE T MRS • 272-8736
315 FRAZIER EARL W 273-4021
317 WELLS EVA T MRS • 272-6815
---FRIENDLY RD INTERSECTS

51

WOODBOURNE RD -FROM 4518 STARMOUNT DR NORTHEAST 4 NORTHWEST OF E KEMP RD

---ZIP CODE 27410
101 HOWERTON Z HAMPTON JR • 299-1976
102 NEASE C RONALD • 299-2539
103 COREY J ALF JR • 299-4201
104 MC NEILL HARRY M • 299-2988
105 JAMES WM R JR • 299-0846
106 DUCKER ANDREW L JR • 299-0660
107 BROADWAY CHARLES M • 299-3540
108 RAMONT AUG A • 292-5607
---FALKENER DR ENDS
200 ROUSE WELBY C MFRS AGT • 299-2155
202 MULLINS RALPH W • 299-2467
203 RAYLE DONALD S • 292-1393
204 COCHRAN ANDREW M • 299-1898
205 JOWETTE ROBT R • 292-6209
207 KNIGHT NUMA E JR • 299-0210
---ERSKINE DR INTERSECTS

18

WOODBRIAR AV -FROM 3807 PHILLIPS AV NORTH 1 EAST OF SYKES

---ZIP CODE 27405
1209 ODELL RONNIE G 272-8744
---WOODMERE DR INTERSECTS
1217 OKENKA PAUL J 272-2844
1219 HULON WALTER H 274-5059
1222 BRADY JACK L • 273-1839
1223 DUVALL MIKE 273-2664
1225 CAMPBELL GEO D
1315 GUY STEPH L • 272-8808
1318 BIGGS C R JR
1400 SCOTT ALTON B • 274-1786
---BUCHANAN BEGINS
1401 STANLEY D C
1403 WEBSTER FLOYD R JR • 274-5968
1405 KOONTZ EMMA D MRS 272-0583
1407 VACANT
1409 LETHCO HERMAN M
1411 JOHNSON RICH E
1413 RYALLS BETTY J MRS
1415 MURRAY ROBT 275-2380
1501 BENNETT HENRY F • 274-7108
BAYLES NANCY MRS
1505 BECKNER LOWELL G 275-5044
1507 NEW AUDREY R •
1509 WADE MARION M MRS • 273-6371
1512 ROBERTSON DOUGLAS F • 274-3318
---LARKSPUR INTERSECTS
1520A VACANT
---BONAIRE LA ENDS
1604 SIMMONS ELMER L • 274-0706
1606 KEATH DON R
---BONAIRE LA INTERSECTS
1608 RIERSON RAYMOND L • 273-8319
1609 BAILEY TIM L
1610 AHERON JIMMY W
1611 KELLER JOSEPH A • 275-9222
1612 LYONS KENNETH L • 274-7286
1613 FANNING EDW • 272-7877
1614 COYER RICHD M • 274-7336
1615 KINNEY F KIMBALL • 274-5986
1616 CHENOWETH EDWIN F • 275-0084
1617 WORKMAN WAYNE R • 272-0712
1618 LUFFMAN JAMES J • 274-2861
1620 CHAPPELL DENNIS S • 272-3460
---BRIARLEA ENDS
1700 THOMPSON BENNIE T • 272-8592
1702 LANE KENNETH C • 272-2384
1703 STANLEY CLAYTON • 272-1510
1705 REYNOLDS GARY • 274-8216
---BYWOOD RD INTERSECTS

65

WOODING PL -FROM FARMINGTON SOUTH 1 WEST OF VEASLEY

--- ZIP CODE 27407
2402 LAZORIK ROBT • 299-4748
2404 ELLIS JOHN L • 299-3099
2405 BADGETT CAMERON • 292-1830
2406 FULLER GEO E • 299-2990
2407 KYLE JOSEPH D • 299-7956
2409 SMITH HENRY F • 299-7503
2411 DOYLE JAMES P • 299-4875
---GOODALL DR INTERSECTS

11A

WOODLAND DR -FROM LATHAM DR NORTHWEST 1 SOUTH OF MEADOWBROOK TER

---ZIP CODE 27408
400 WHICKER DEWEY L JR 273-1603
402 DUPUY MARGT F • 275-3649
404 GROGAN PAULINE • 274-7789
---CHANCERY PL BEGINS
500 PORTER L MC GEHEE III • 274-3087
502 VACANT
503 NOBLE C STC 'T APPRAISER • 272-1950
506 COZART SAM R • 272-7089
509 MOORE J TRACY • 273-3037
510 DAVENPORT PRESTON E • 275-8964
511 GOLD J HOWARD • 275-7360
514 VACANT
515 PETTIT WYLLYS E • 275-4430
517 TILLMAN LINTON A 272-2754
518 SOUTHER NELLE S MRS • 272-7776
519 MOORE HORACE M • 275-5545
520 PAYNE RONALD H • 274-3146
PAYNE PARA L MRS NURSE
521 EXUM JAMES G JR • 274-4994
523 FRONEBERGER LAWRENCE L JR • 274-2641
525 BILBRO CLAY E • 273-1211
527 DEVINANT SUZANNE MRS • 272-4051
529 HENSLEY JAN • 272-7901
531 HARRIS JAMES A • 273-7432
533 NOELL JAS D 272-1051
535 SCHENCK EDMUND H • 272-5967
537 STRADER HERBERT W • 273-8149
539 LINEWEAVER R WELFORD • 275-7333
---BRIARCLIFF RD INTERSECTS
601 STEELE RICHD 273-8122
603 WEST HILTON G • 272-7032
605 COOKE WM O • 274-0426
607 WOODRCOF ALBERT C • 272-8983
608 BRAWLEY MARGT L MRS • 272-1017
609 FALK HERBERT S • 272-7873
610 GRONES ALBERT T 272-6878
611 HITCHCOCK FRFDK C • 273-2500
612 OWENS DAVID L 274-6776
613 RYPINS FRED I REV • 272-3560
RYPINS RUTH R MRS MUS TCHR
615 ADAMS WM J JR • 273-6122
617 BLAKE HENRY D JR • 272-4788
618 ANDREWS WM H JR • 272-8725
620 FRAZIER ROBT H • 274-5733
621 COOKE ARTH O • 273-9452
623 COOPER NORMAN C • 272-6524

11

---CLEBURNE INTERSECTS
700 BONEY SION A • 275-4228
701 DAVIS WALTER B • 272-4544
702 NORMENT WM B • 272-1515
703 INMAN C CARROLL • 272-8629
705 STRANDBERG CHARLES F JR • 272½-8238
---SUNSET DR INTERSECTS

13

---SUNSET DR INTERSECTS
801 GALLOWAY HUNTER H JR • 274-4382
803 VOEHRINGER JOHN K JR • 272-4847
805 DE BARDELABEN LINDSAY A • 273-2290
807 GEE M CARLYLE • 273-4087
809 TAYLOR SHAHANE R • 272-6330
811 ARMFIELD ELIZ A MRS • 275-1671
815 DUKE ELIZ E MRS • 272-6767
---NOTTINGHAM RD INTERSECTS

DOWNTOWN
203-211 South Elm
TELEPHONE (ALL STORES)
274-4661
(See Page 52 Buyers' Guide)
Thalhimers
THE FASHION STORES
SHOPPING CENTERS
Friendly Shopping Center
and
Summit Shopping Center

Starmount Company
3900 STARMOUNT DR.
Developers of
STARMOUNT FOREST
HAMILTON LAKES
HAMILTON FOREST
FRIENDLY ACRES
GREEN VALLEY
FOREST VALLEY
GUILFORD HILLS
GARDEN HOMES
"Better Living" in Starmount Properties"
Phone 299-2800
(See Page 120 Buyers' Guide)

PEGRAM-WEST, INC.
CUSTOM WOODWORK - BUILDING MATERIALS - READY MADE PRE-FINISHED KITCHENS
405 E. Meadowview Rd.
(South Elm Street at Tobacco Warehouse)
Tels. 273-6958, 273-6959 and 273-6950
(See Page 27 Buyers' Guide)

33

WOODLARK LA FROM CLIFFORD DR SOUTHWEST 1 SOUTH OF GLENHAVEN DR

---ZIP CODE 27406
1000 WEAVER DONALD G ●
1001 BOYKIN OSBORN ● 275-7525
1002 BUNTING MICHL L ● 275-4920
1003 WARD JAMES E ●
1004 WILSON DAVID B ● 275-1209
1005 SVETLECIH JOHN J 272-0865
1006 HARRELL ENNIS R ● 274-4123
1008 WOOD ORVILLE E ● 275-3980
---KINDLEY ST INTERSECTS

9

WOODLAWN AV -FROM 800 GUILFORD AV NORTH 1 WEST OF MENDENHALL

---ZIP CODE 27401
201 PITT JO JANE
209 WHITFIELD NAOMI ● 273-5939
211 OWENS CLARENCE M 272-4425
215 WILLIAMS EUGENIA B MRS ● 272-8537
---FAIRMONT INTERSECTS
300 HERBERT FRANK ● 272-9949
301 SPERRY IRWIN V ● 272-9771
302 WHITE W DABNEY ● 274-8686
303 GRAHAM CARL W ● 272-4916
304 WALKE JANIE H MRS ● 274-3802
206 NO RETURN
---ROBINSON AV INTERSECTS
307 NO RETURN
308 FARRELL CHARLES A ● 272-0732
309 MORRIS JAMES C ● 273-4862
---COURTLAND INTERSECTS
400 VON ASPERN GEO S ● 272-4542
VON ASPERN ELIZ H MRS MUS TCHR
402 CHAVVIGNE CLAUDE J ● 273-4382
403 GALLAGHER DAVID L ● 273-1291
404 WHITE RICHD P ● 273-7316
405 DUNHAM ROBERSON E ● 274-8102
406 GAILEY VIVIAN B MRS ● 275-1557
407 CARPENTER JAMES C
407A COOK LEON A
408 SEATON JAMES 272-7917
409 DURHAM JAMES O ● 275-6057
410 LANG BERTA J MRS ● 273-2061
411 RITCHIE INEZ T MRS 274-1884
412 MOORE LEWIS L ● 274-8369
413 CONNOLLY JAMES F 274-3183
414 SUMMERELL ROBT F ●
415 TEAGUE ESTHER J ● 274-8006
TEAGUE MENTORA NURSE
416 LACKEY JOHN ● 272-7933
417 LINDER JAMES B 273-4506
417½ WILSON JANE G MRS 272-7702
418 HINTON NELL N MRS ● 272-8543
BUCHERT JESEN R 273-3926
419 WILSON LAWRENCE W JR ● 272-3356
---LAKEVIEW INTERSECTS
500 DRANE ELEANOR V MRS ● 273-0173
501 PRUETT CHARLES H JR ● 273-6314
502 OLIVER FANNIE R MRS ● 272-7016
503 WALKER MARTHA B MRS ● 272-4650
505 ALLRED WM C JR ● 273-4077
506 VACANT
507 STEWART S ARTH ● 274-1364
508 BAILEY FRANCES R MRS ● 273-5067
509 HOLLER VIRGINIA H MRS MUS TCHR ● 272-2066
510 HOOPER ROBT L ● 272-5262
512 HOLLOWELL IDA M ● 273-5008
514 NOELL FRANK L 273-4272
515 ROUNTREE J HINTON ● 272-7073
516 ROUECHE JAMES L ● 272-2915
518 WACHTER LORENA B MRS ● 273-6641
520 HARDER OLIVER P ● 273-1489

67

WOODLEA DR -FROM MONTCASTLE DR ½ BLK NORTH 1 WEST OF S ELM

---ZIP CODE 27406
3213 DICKENS CHARLES R ●
3214 HEINE BOBBY R ● 275-5073
3215 BUCHANAN ELWIN JR ● 275-3667
3217 BOVIS WALTER M
3218 VACANT
3219 BURD HARVEY D ● 275-7120
3220 SHAW SAMSON L ● 273-4773
3221 VERNON GIFFORD O ● 272-8241
3222 TILSON SAML A JR ● 272-0422
3223 PRICE GEO R ● 273-8328
3224 BODEMAN HERBERT Y ● 273-9583
3226 JONES W CARLTON ● 273-7215
3228 SPAIN WALTON D ● 273-4205
---MONTCASTLE DR INTERSECTS
3300 CLENDENIN ROBT A ● 272-9803
3301 JONES DAVID L ● 275-5434
3302 WYRICK JACK C ●
3303 MAEGER DAVID L ● 274-0500
3304 MARTIN JAMES N ● 274-3309
3305 KING WM L ● 273-5347
3306 COMER HAROLD E ● 272-7351
3307 DALEHITE ROGER W ●
3308 WOODWARD FRANCIS P MFRS AGT ●
3309 MILLER BOBBY G ● 273-0252
3310 FUQUAY DAVID M ● 273-4696
3312 DE JONG ERIK J ● 274-1492
3313 KING BRUCE A ● 273-3226
3311 TURNURE HILLIARD G ● 275-4333
3314 WHITE JAMES A ● 273-3928
3315 SNOW GLENN A ● 272-0674
3316 WELLS JAMES D ● 272-3834
3317 RITCHIE JOHN A ● 273-9810
3318 UNDER CONSTN
3319 SPRINKLE CLINTON E
---EMORY DR ENDS
3322 UNDER CONSTN
3400 UNDER CONSTN

18

WOODMERE DR -FROM 2139 TEXTILE DR NORTH 1 EAST OF ENGLISH

---ZIP CODE 27405
1402 PARKER E GLENN ● 274-3485
1405 CARDONICK ALBERT ● 272-0736
1407 HOPKINS MELVIN E
1408 BOWDEN OTIS L 273-3374
1409 GEROCK BERNICE MRS 274-2531
1410 ROBERTSON WALTER P 274-2351
1413 KOENING WARREN E ● 274-6767
1414 VACANT
---BRIGHTON ENDS
1500 WILSON ELLEN M MRS ● 274-8018
1501 VACANT
1502 VACANT
1503 VACANT
1504 COCKMAN RAY T ● 272-0022
1506 SAUNDERS AUSTIN O ● 275-0360
1508 SHATLEY ROBERT ● 274-2205
1510 MATLOCK GROVER C ● 275-3421
1515 BELL MAUDIE B ● 273-0066
1516 GRIGGS WM P
1530 GOINS RAYMOND J 273-6006
---PHILLIPS AV INTERSECTS
1800 RUSSELL SAML S ● 272-5803
1802 WRAY WM L ● 272-4617
1803 HILL ROBT G JR ● 273-7708
1804 BLINKHORN RICHD J ● 273-6315
1806 HADNOTT EDW L ● 275-1836
1808 HILL DONALD B ● 274-6991
---RAYSTON DR ENDS
1810 STEVENS ROBT ● 272-7926
1816 JACKSON HERMAN L ● 272-4075
1811 SWING WM E ●
1812 WHEDBEE WM J JR REV ● 273-9132
1814 SMITH W LA VERNE ● 275-8308

38

WOODNELL ST -FROM 4301 PARKER NORTH 1 WEST OF AUNT MARYS AV

--- ZIP CODE 27405
202 NO RETURN
203 STAMPER JUANITA Y MRS ●
205 ROBERTS CARRIE M 375-3572
213 BRUCE CHARLES F
214 GREESON JAMES R
215 NO RETURN
NEWELL TROY A 375-3597
219 WILKINS RICHD 375-5644
222 SMITH ALTON L
226 DEAN JAMES A ● 375-5881
1002 VAESSEN MARIE H MRS ● 375-5697
1004 MATHINA KENNETH E 375-3392
---KILDARE DR ENDS
1100 DANCAUSSE MICHL R ● 375-3782
1102 WILLIAMS RUDOLPH L ● 375-3477
1103 HARRIS ELLIS C 375-3255
1104 GRIFFIN LLOYD N ● 375-3367
1106 HAWKS ARTH P ●
1108 CALLAHAN DAVID R ● 375-3628
---HAMPSHIRE DR ENDS
1200 LYNN ALBERT R ● 375-3584
1202 CLARK L B ● 375-5559
1203 DAVIS LEWIS G ● 375-3265
1204 STRICKLAND ANN L MRS ● 375-5682
1205 SIMMONS ALBERT T ● 375-5623
1206 COOPER NORMAN J
1207 SAUL LONE F ●
1208 ROOF JAMES O ● 375-3478
1209 FREEMAN JACK L ● 274-4993
1210 TROLLINGER N E 375-5773
1211 PRICE JOHN W III 375-3379
1212 LANE EARL T 375-5677
1213 EBERT ALVA G ● 375-3682
1214 PINKELTON CHARLIE T ●
1215 DIXON JACK D ● 375-3776
1216 HOLDER JAMES D ● 375-5840
1217 IVEY TED W ● 375-5729
1218 MOSS TIMOTHY
1219 CRANFORD FORREST H ●
1220 CAMPBELL JAMES C ● 375-5337
1221 BULLARD EUG V ● 375-3795
1222 KERLEY JOSEPH E ● 375-3314
1224 GILLIE DOWELL W 375-5274
1225 MC GEHEE JOHN W ● 375-5891
1226 KENDRICK JAMES R ●
---HUFFINE RD INTERSECTS

18

WOODRIDGE AV -FROM 3000 LARKSPUR NORTHEAST 1 EAST OF BYWOOD RD

---ZIP CODE 27405
1515 EVEY JOHN R ● 272-8335
1615 HEMRIC WM H ● 273-4645

Greensboro's Complete Outfitters for Men and Boys Since 1890
Vanstory CLOTHING COMPANY
Jefferson Standard Bldg., 107-109 N Elm St.
Tel. 275-2807
(See Page 32 Buyers' Guide)

IF IT'S
PRINTING
YOU NEED
SEE
DEAL
PRINTING
CO., INC.
John L. Yow, Sr.
Mgr.
DIAL
273-3152
616-618
S. Elm St.
(See Page 116 Buyers' Guide)

for Economical Transportation
CHEVROLET
Over29 Years Service
TRADERS CHEVROLET CO., INC.
SALES AND SERVICE
GENUINE CHEVROLET PARTS AND ACCESSORIES
215-217 E. Market St. (See Page 12 Buyers' Guide) Tels. 272-2146 — 272-2147

STARR ELECTRIC CO., Inc.
ELECTRICAL CONTRACTORS and ENGINEERS
(See Page 61 Buyers' Guide)
1421 Battleground Ave.
Dial 275-4544

42
WOODSIDE DR -FROM SUMMIT AV SOUTHEAST 1 NORTH OF MAYFAIR

---ZIP CODE 27405
1306 BRASWELL DELPHINE E 275-1871
1307 MINOR NOLLIE B MRS • 274-6765
1308 NELSON C E
1309 ROGERS RAYMOND F • 274-3313
1310 DAVIS ALBERT •
1311 STRAUGHAN CHARLIE M • 274-5869
1312 O'CONNER MARY L •
1313 BROWDER CHARLIE W • 275-1059
1314 BREWER JESSE T 273-5384
1315 WALKER PETER
1316 COMER RUTHER F
1317 FRYAE WOODROW
1318 WILSON GLENN 272-6532
1319 KRAFT MORTON • 272-9742
1320 CHAMBERS ROBT D • 274-2009
1321 VACANT
1322 BLAKLEY RICHD E
1324 NO RETURN
1325 VACANT
1326 LOCKHART MINNIE E MRS • CRUM RAYMOND G 272-9935
1327 THAYER MARIE B MRS • 275-3173
1328 HARDIN LLOYD N
---HOMELAND AV INTERSECTS
1400 LANCASTER JOHN D •
1401 SAMES PAUL
LESTER EDW D
1403 WILBORN HORACE •
1404 NO RETURN
1405 CANADY KENNETH R 272-2335
1406 PAYNE MAX T • 275-0678
1407 AVERS JOHN H JR • 275-3036
1408 SCHILHAN FRANK 275-8149
1409 MABE CLARENCE O • 274-1900
1410 HUTSON EDDIE J • 275-4739
1411 CROUTHAMEL ALLEN A
1412 DAVIS RAY •
1414 BENSON CLYDE L
---O'HENRY BLVD INTERSECTS
---(NOT OPEN)
---GATEWOOD AV INTERSECTS
1900 STUTTS CHARLES R • 275-9286
1901 EVERAGE PAUL E • 274-7744
1902 BISHOP ANNIE M MRS • 274-7281
1903 MANUEL WM B • 274-0281
1904 APPLE ROBT E • 272-1797
1905 KENNY PATK R • 275-2126
1906 FELICIA LUIS A • 274-8266
1907 HAYNES CURNAL F • 274-8054
1908 COX SHERMAN • 274-8534
1909 ENSLEY FRED L • 274-8275
1910 HARRELL BESSIE C MRS • 275-6816
1911 GREEN HAROLD A • 273-9612
1912 CHAMBERS WALTER L •
1913 BETHEA VANCE J • 275-2606
1914 PHOENIX JOHN R • 275-7793
1915 HODGIN JOHN V • 274-6543
1916 TUCKER CECIL J • 274-7139
1917 DRIVER PRESTON H JR • 274-2058
PRUITT CHARLOTTE P MRS 274-0258
1918 CURL KENNETH
1919 VACANT
1920 STEVENS LEWEY 272-2598
1921 VACANT
1922 WHITLOW JESSIE H MRS 272-9832
1923 VACANT
1924 STACK ALBERT L • 274-4890
1925 RITZE ESTELLE MRS •
1926 WICKER FRANK J 272-0225
1927 BROOKS JERRY N 272-1749
1928 SCHOOLFIELD J EVERETTE • 275-1761
1929 CARSON ROBT L • 274-1798
1930 OAKLEY WM L • 275-7392
---RALEIGH INTERSECTS

51
WOODVALE DR -FROM 500 HILLWOOD CT NORTHWEST 1 NORTH OF DOGWOOD DR

---ZIP CODE 27410
501 LATTURE WM E • 299-0423
503 BREGER HENRY • 299-6665
505 BENSON CHASE H • 299-0732
507 ARLEDGE JERRY • 299-9307
508 DE BRAGGA ALBERT E • 299-2413
509 RUSSELL RUFUS C • 299-3551
510 MERRITT LUCIUS A • 299-3286
511 BODINE CHARLES B • 299-2069
512 WENTWORTH HERBERT W • 299-3212
513 NAGLE JAMES E 292-5687
514 HEBERER FRANKLIN G •
515 REICH THOS G • 299-3259
516 OSBORNE R BRADY • 299-1237
---IDLEWOOD AV BEGINS
517 KEASLER BENNETT M • 292-3493
518 BREED CARROLL H • 299-7209
519 BRESLOW GEO • 299-5035
521 GUNTER VAN W • 299-0240
523 GILDERSLEEVE DANL S • 299-3822
525 MC MANUS M S • 299-4010
526 GRUBB FOY E • 299-3419
527 SCHAFFER LEONARD I • 299-0189
528 CARROLL H BERNARD • 299-9091
529 CROCKER MACON R • 299-3346
530 MILLIANS CLEMENT A • 299-0758
---RED BUD DR ENDS
532 IRVIN CHARLES W JR MFRS AGT • 299-3158
534 LAMBERT WM A • 299-1925
535 MATTHIEU DONALD E • 299-5253
536 WALL PHILIP T • 299-8376
537 MALBURG ROBT W • 299-6145
538 BURICK HERMAN • 299-8713
539 BOWDEN GEO L • 299-0775
540 YOUNG SAML J • 299-3977
541 BEESON MARGT P MRS • 299-1106
542 ANDERSON RICHD B • 292-3401
543 SESSOMS FREDK J • 299-2365
544 NEAL HAROLD S • 299-0847
545 WORTH HERBERT P • 292-2903
546 EDWARDS NOAH E • 292-1825
547 FRAZIER WM R • 299-1895
548 HARTNETT LESLIE B 299-4441
549 MC NEIL WILEY E JR • 299-3714
550 YOUNG ALLEN C • 299-5501
---RODMAN PL ENDS
600 PAYNE R CLIFFORD • 292-6377
601 THOMPSON L MITCHELL • 299-6445
602 KIRBY G WALKER • 299-1498
603 ROTHSCHILD HENRY • 299-9059
604 DOLIN STANLEY T • 299-0469
605 CARTER DONALD M • 292-4804
606 POPE JOHN H • 299-6697
607 HUNT CLYDE L • 299-0158
608 EGERTON LAWRENCE JR • 299-5575
610 KABAT JULIAN H • 299-5844
---DOGWOOD DR ENDS
611 GOLTSMAN HAROLD M • 299-8196
612 STANG DAVID • 299-9232
613 FITCHETT W REID • 299-8990
---KEMP DR INTERSECTS

55
WOODVIEW DR -FROM 1108 QUAIL DR WEST 1 NORTH OF CORNWALLIS DR

---ZIP CODE 27408
2500 HENNINGS C EDGAR 275-5169
2501 BURGESS JOHN R • 274-0834
2502 MEDLIN WINFRED G • 274-7009
2503 MITCHELL DONALD F • 274-4293
2504 BENTON J WOODROW • 274-0508
2505 ENTREKIN CHARLES A • 274-4256
2506 YARBORO THOS W • 273-6680
2507 BYNUM HARRY F JR • 272-6385
BYNUM HARRY REALTY 275-8135
2508 CURLEE ROBT H • 275-4224
2509 BARLOW JOHN E • 274-0087
2510 MC SWAIN BOB M • 272-1282
2511 SWISHER JAMES L • 275-4669
2512 COLE DAVID D • 272-8028
2513 MC GLAMERY GROVER C JR • 274-7955
2514 CARMICHAEL WILLIS • 274-8120
2515 CALL MARY H • 272-2764
2516 HOLT LEONIDAS C • 274-1893
2517 GORDON WM D • 273-2324
2518 RIMMER JACK L • 274-0085
2519 HILL JOE V 272-6244
2521 BURROUGHS HARVEY L • 275-7839
---GRACEWOOD DR INTERSECTS
2600 LUKER JACK E • 274-3945
2601 GREESON R PAUL • 272-8097
2602 THOMPSON SAM D JR • 272-5010
2603 BULLA BRINFORD R • 272-2476
2605 CHAPPELL J W • 273-4380
2607 ZIMMERMAN T JACKSON • 273-4321

23
WORTH ST -FROM 900 BILBRO WEST 2 SOUTH LEE

---ZIP CODE 27406
821 LEESE STEPHEN 274-5996
824 DAVIS MAY P MRS • 274-9809
826 RUDISILL GLADYS W • 275-7381
827 TOMPKINS SHIRLEY S MRS
828 PARKER RODEMA B MRS • 275-5747
829 LITTLE OLIVER E • 272-4291
---DRUID INTERSECTS
830 BUTLER MARTHA H MRS
832 NELSON VILLA S MRS • 272-7398
833 SMITH FRANK R • 275-5735
835 WALL HENRY W 273-0456
836 HODGIN PEARL G • 272-6597
HINSHAW SARAH H MRS •
837 CARRICO OSCAR A 273-1462
839 BUTLER ORA W MRS • 272-3685
842 BELL BOYD E • 272-4908
843 FAIRCLOTH INEZ B MRS 275-3638
848 HORNE WADE H
851 HILL ROBT H 273-5040
852 MORRIS JOHN T
---CEDAR INTERSECTS

54
WRAY WAY -FROM 4010 LAWNDALE DR WEST 1 NORTH OF KIRK RD

13
WRENN ST -FROM 201 W NEWLYN NORTH 1 WEST OF N ELM

---ZIP CODE 27408
2100 SANFORD F L JR 275-2115
2101 RUSSELL HALLIE B MRS • 275-2046

PHIPPS Hardware Co., Inc.
215 N. ELM
•
CHINA, GIFT and GOURMET SHOP
TEL. 272-5831
•
HARDWARE, ELECTRICAL APPLIANCES
TEL. 272-0179
SPORTING GOODS
DEPARTMENT BASEMENT
TEL. 273-4447
MARINE DEPARTMENT
BOATS JOHNSON MOTORS MARINE HARDWARE BOAT TRAILERS
2601 S. ELM
Phone 275-8589
(See Page 84 Buyers' Guide)

N. C. MONROE CONSTRUCTION CO., Inc.
GENERAL CONTRACTOR
2710 Martinsville Rd., P.O. Box Drawer 359
Dial 288-1030
See Page 44 Buyers' Guide

DIXISTEEL BUILDINGS
(Forever Beautiful)
Commercial — Industrial — Institutional
Suitable for most every need, for further Information, Tel. 288-1030
N.C. Monroe Construction Co., Inc.
(See Page 144 Buyers' Guide)

UNITED TIRE SALES

Fisk Tires — Recapping — Wheel Alignment and Balancing

903-905 West Lee St. (See Page 146 Buyers' Guide) Phone 275-9633

WRENN ST--CONTD
2102 STANLEY EUG ● 274-1772
2103 HOFBAUER ANNETTE B MRS ● 274-5158
2104 STEPHENSON AARON J ● 274-3081
2105 STRICKLAND PAUL D ● 275-5083
2106 MC DANIEL HUBERT J ● 275-9069
2107 HICKEY JOHN M ● 275-1904
2108 LEBERT EILEEN M MRS ● 274-2181
2109 THACKER AVERIL L MRS ● 272-7416
2110 HARRISON ROBT M ● 273-9723
---CORNWALLIS DR INTERSECTS

39

WRIGHT AV -FROM 400 S AYCOCK WEST 1 NORTH OF WALKER AV

---ZIP CODE 27403
1606 HARRIS JACK E 274-7031
1607 COLONIAL REALTY CO 274-1208
SIMMONS JOHN T ● 274-1208
1608 MYRICK LACY E ● 272-0703
WAUGH PINKNEY L NURSE
1609 HARRIS ROBT ●
1610 CONTOS GUS J ● 275-5454
1611 BURNETTE FRED W ● 273-8312
1612 DIXON THEO
---MAYFLOWER DR INTERSECTS
1706 MC CORMACK EDW J ● 274-7830
1707 LOWE CHARLES O ● 272-5369
1709 KIRKMAN MAMIE R MRS ● 272-8278
1710 ASHBY WARREN H ●
1711 EARNHARDT CLARENCE C ● 274-8086
1715 ARMFIELD M MYRTLE ● 272-2432
FORRESTER SHERRI R 274-6505
MERIWETHER MARGT W 275-5537
---WARREN INTERSECTS
1801 CAVAN LEWIS A 274-6945
1803 NEECE DEWITT W 274-4788
---KENSINGTON RD INTERSECTS
---TREMONT DR INTERSECTS
2006 DANDLIKER OWEN D ● 274-3713
2007 GIBBS JOHN F ● 273-6335
2008 MAYER ROBT F REV 274-5509
2009 PARKER FRANKLIN D ● 274-0780
2010 SCARBOROUGH JOHN F ● 272-4772
2011 MC CLEOD NORMAN A ●
2012 SARNE JOSEPH G ● 274-1474
2013 BROWN HENRY C 273-1556
2015 ROBERTS GENTRY T ● 275-6902
---CHAPMAN INTERSECTS
2106 KERSEY S PAUL ● 272-4421
2107 HICKERSON ROBT L ● 273-4675
2108 BRANCH HOWELL W ● 274-8036
2110 FLIPPIN MARY T MRS ● 272-2376
2112 BISSELL TALBOT ● 273-0344
2113 HALL GRANT JR ● 273-9191
2114 LINVILLE CANTON C ● 272-1253
2115 LANE CHARLES H ● 273-5951
2116 CUMMINGS JOHN G 272-5879
2117 COOKE WARREN H ● 272-9898
2118 WOOD FLEATA V MRS ● 274-0973
2119 HADDEN JAMES H ● 272-3077
2120 MATHESON WM R ● 274-2685
2121 MEYERS NANNIE B ● 272-2589
2122 JOHNSON RAYMOND L 273-2114
2123 TINGEN DONNIE D ● 274-3807
2124 FARRINGTON JOHN V ● 273-3705
2125 BRITTON ELMER W ● 272-4270
2126 LASEK LEONARD I ● 274-2889
2127 THACKER LEROY ● 272-5503
2128 BOBBITT JAMES M ● 272-1801
2129 ETHERIDGE MARTHA A MRS ● 273-6127
2130 SHIPMAN HARRY G ● 274-9744
2131 HOLT BRYCE R ● 272-7039
2132 WELCH PAUL L ● 275-4761
2133 HOPKINS HERNDON ● 274-1427
2134 RONE J NELSON ● 272-5045
2135 HODGKIN KATHRYN E MRS MUS TCHR ● 272-1205
2137 DUNHAM FRANCES Y MRS ● 272-6350
---WEST GREENWAY S INTERSECTS
2200 WHITE NELLIE G ● 273-5925
2202 DORNER FRANK R 274-5636
2203 HOLDER ELIZ J MRS ● 275-8818
2204 STALEY A WILLS ● 272-3498
2206 HAMLIN MABEL R MRS ● 272-5398
2207 BOONE OTTO K ● 272-7322
2208 RIMMER T ALWYN ● 274-0506
2209 SHEETS HAMPTON J ● 275-2722
2210 TIPTON DOROTHY G ● 275-2613
2211 SWARINGEN LUCY C MRS ● 272-5023
2213 LANE JOEL C ● 272-2521
---ELAM AV INTERSECTS
---(NOT OPEN)

43

---NORTHRIDGE INTERSECTS
2406 CARTER CHESTER V ● 299-8568
2407 MITCHELL GLENN O ● 299-9153
2408 STRADER GEO H ● 299-9379
2409 KING WM E JR ● 299-1630
2410 VIRTANEN PERTTU H ● 292-4365
2411 WALTERS CHALMERS S ● 299-2688
2412 MAULDEN LOUIS L ● 299-9080
2413 BOWLES WM F ● 299-8053
2414 EDWARDS ELLWOOD B ● 299-8119
2415 AVERY THOS S ● 299-7526
2416 EDWARDS GLENN W ● 299-9447
2417 GIBBS A ROGER ● 299-9270
2419 MC DONALD GARRETH M 299-8470
---HOWARD INTERSECTS
2500 JOHNSON J MURCHISON ● 299-8495
2501 WOOD DANL E ● 292-4608
2502 MEEK JOHN C ● 299-9326
2503 MEADOR FRANK X ● 299-8705
2504 KEY HOMER C ● 299-7595
2505 COOKE WM W ● 299-7906
2506 GLENN ROBT L ● 299-8793
2507 FRIEND VIOLET L MRS ● 299-9479
2508 LAMBE RALPH A ● 299-9623
2509 OSBORNE KENNETH W ● 299-8022
2510 NO RETURN
2511 JOHNSON GUY B ● 299-4459
---LONGVIEW INTERSECTS

53

WYNNEWOOD DR -FROM 1800 EFLAND DR N 1 W OF LAFAYETTE AV (NOT OPEN BET ELKHART & W CONE BLVD)

---ZIP CODE 27408
2700 COE CHALMER G JR 288-2263
2701 HAND BETTY H MRS ● 288-4206
2702 VACANT
2703 SHELTON DEAN J ● 288-4704
2704 HAYES FRED C ● 288-4828
2705 SYKES LANTZ M ● 288-3454
2706 VACANT
2707 ATKINSON THOS E ● 288-3854
---DUBLIN DR BEGINS
2800 BEAL ROBT S ● 288-4534
2801 RANKIN LINDA ● 288-1599
2802 GROVE FRANK M III ● 288-3280
2803 SPIVEY EMERSON JR ● 288-3619
2804 CLARK FRANK B ● 288-3885
2805 HALEY CLIFFORD E JR ● 288-3234
2807 BURGESS JULIUS A ● 288-4860
---LESLIE RD ENDS
2901 NORMAN MARVIN E ● 288-3800
2903 WRAY PHILLIP C ● 288-4123
2904 TANNENBAUM A JACK ● 288-3889

32

WYTHE ST -FROM 1207 WILLOW RD EAST 6 SOUTH OF MC CONNELL

---ZIP CODE 27401
2108 ELLIS MACK B ● 273-7543
2109 FOX DENNIS L ● 273-9541
2113 UNDER CONSTN
2115 AMAKER JOYCE L MRS 275-2007
2116 NEAL WM H ● 274-7575
2117 AMAKER WILTON L ●
---JENNIFER INTERSECTS

40

---ARDMORE DR INTERSECTS
2220 FOY GERTRUDE V MRS ● 273-5390
2302 MC COY ERNEST A JR ● 274-4705

45

YALE ST -FROM 4300 OAKLAND AV SOUTH 1 WEST OF ROSEBRIAR CT

20

YANCEYVILLE RD -FROM 1100 16TH NORTH 1 EAST OF VINE

---ZIP CODE 27405
3104 MC KNIGHT ROY G ● 274-3156
3105 BEAL JOHN C 275-9524
3107 HINSHAW CLARENCE P ● 272-8036
3111 MC KNIGHT ANNIE E MRS ● 272-4694
3200 MC KNIGHT ROY G JR ● 273-7345
3203 MC KNIGHT THOS E ● 273-7359
3207 PHIPPS MAMIE M MRS ● 275-8044
3208 DUNN THURMAN T ●
3210 HONEYCUTT ROBT C JR ● 272-8235

50

---LEAF LA INTERSECTS
3212 THOMPSON ELDRIDGE W JR ● 273-2054
3222 SCOTT BENJ H ● 273-2703
3224 BREWER JAMES L JR ● 275-2971
3226 THOMPSON ANSEL L ● 272-8374
3227 WILSON JAMES R A ● 272-5791
3229 CLARK FRANK S ● 272-2716
3300 GULLEY ERNEST O ● 273-7145
3301 HAYES W HERBERT ● 273-3984
3302 YORK HENRY F ● 275-0303
3303 VACANT
3304 LOWE WINFIELD L ● 273-4155
3305 CAMPBELL JACK J ● 275-3807
3306 JENKINS ARCHIE K ● 272-2666
3308 TUCKER FLOYD B ● 273-8891
3309 PICKARD JULIUS T ● 272-4198
3311 MOODY EUG E ● 273-0663
---SPRY INTERSECTS
3400 AMMONS TOMMY L 274-6708
STUTTS JANIE MRS ● 275-2673
3401 LEONARD HOLLIS O ●
3402 OWEN E MC KINLEY ● 273-2719

Mobil

PAINT STORE

MOBIL FINISHES COMPANY, INC.

★ PAINTS

WALL-PAPER

PAINTERS' SUPPLIES

★

1117 E. WENDOVER AVENUE

Phone 273-8295

See Page 111 Buyers Guide

Mobil

LAMBETH CONSTRUCTION CO.

GRADING — WATER LINE — SEWER PIPE — DRAINAGE — CONTRACTORS

EQUIPPED WITH 2-WAY RADIO FOR BETTER SERVICE

1705 BATTLEGROUND AV. (See Page 42 Buyers' Guide) DIAL 273-0836

DOWNTOWN STORE
101-11 S. ELM COR. MARKET ST.
TEL. 275-0461

BELK'S

(See Page 51 Buyers' Guide)

SUBURBAN STORE
FRIENDLY SHOPPING CENTER
616 FRIENDLY CENTER RD.
TEL. 292-0960

YANCEYVILLE RD--CONTD
3403 SPIVEY EDW • 274-4803
3404 STUTTS HERMAN H • 275-2673
3405 AMOS LLOYD C • 272-1781
3406 SPICER MARION C 273-9207
3407 MURRAY WORTH B • 273-7279
3409 CLAPP R LEE • 274-6303
SPIVEY RUFUS F • 272-0287
3410 CLAPP ROLLIN L JR • 272-4428
3411 FOWLER DAVID L • 273-5984
3411½ JOYCE HENRY N 275-2066
3412 FOUST JOHN Q • 272-2098
3413 JARUIS DON A •
3414 NO RETURN
3415 HENDERSON WORTH D • 272-4530
3416 WELKER HUNTER C • 273-4368
3417 JARRETT JAMES F • 272-6071
3418 MILLS SAML W • 274-4203
3419 CHRISCO BOYD H • 274-3731
3419½ WALKER JONES I • 272-8815
3420 WHITT ARCHIE M • 272-7593
3421 LEONARD THOS D •
3424 CHILDRESS EARL T • 273-7008
3425 WYRICK M OTIS • 273-5468
3425½ WYRICK ERNEST L 272-1822
3500 MORRIS JOSEPH E • 273-7390
3501 CALHOUN EVA T MRS • 273-8686
3502 ROBERSON EDW E • 273-9914
3503 VACANT
3504 STRAUGHAN NORMAN L •
273-7927
3505 MORPHIS LEE R • 273-0210
3506 SUMMERS FRANCIS MRS
---RANKIN INTERSECTS
3507 MC DANIEL J LEWIS • 272-5478
3509 THORNE MELVIN C
---SOU RY CROSSES
3607 ROBINSON GROCERY 272-9283
3609 WIKE CLAUDE
3613 HAM W L & SON QUALITY WOOD
PRODUCTS 273-5461
HAM W LINDSAY 273-5461
---PHIPPS AV BEGINS
3700 LONG'S SELF SERVICE GROCERY
273-2861

32

YORK ST FROM 2100 PEACHTREE SOUTH
1 EAST OF GILLESPIE (SEE GANT
FOR NUMBERS 527-745)

---ZIP CODE 27401
205 NO RETURN
206 POTTS JOHN S 274-6054
207 SMITH FANNIE M MRS •
210 WILLIAMS BENJ T
211A MILLER DANL E 275-1263
211B AKINS THEO R JR
212 HILL WILLIE L
213 BYRD WM C • 275-8987
214A SMITH JAMES E
214B OLIVER JOHN
215 GARRISON ETHEL B MRS •
274-3148
216A HAWKINS MARGT MRS
216B WHITEFIELD WILLARD
217 TIMMONS HENRY • 275-3115
218 SCALES JOSEPH A • 275-2001
219 JONES LOVVENIA MRS 272-5542
221 SAUNDERS ROOSEVELT
223 JACKSON SARAH B MRS 272-9862
224 NO RETURN
226 HERBIN DORIS MRS
---HILLSBORO INTERSECTS
300A PHELPS SWANNIE MRS 273-9660
300B GREEN IDA MRS
302 SHOFFNER SAMMIE JR
303 VACANT
305 MAYNARD THOS L
306 CHEEK JAMES
307 MILES JAMES • 274-2131
310 CUNNINGHAM MARY MRS 272-4469
310½ MANIGAULT PEGGY A MRS
312 LITTLE LESTER
313A CHEEK JASPER 273-2265
313B NO RETURN
314 SLADE TROY
315A BOONE TRUMAN C
315B MC LENDON GRACIE L MRS
317A WILSON WILBERT 275-8325
317B CHEEK WM P 273-9107
322 NEELY LEE
324 CRAIG AGNES S MRS • 274-8030
---(NOT OPEN BET 324 AND
---EVERITT(
---PERKINS INTERSECTS
---SPENCER INTERSECTS
---EVERITT INTERSECTS

12

YOUNG ST FROM 1107 E MARKET
NORTH

65

YOW RD -FROM VANSTORY SOUTH 1
WEST OF MONTCLAIR RD

--- ZIP CODE 27407
2200 HOWARD DONALD K • 299-5692
2202 MC COMBS ROYCE G • 299-4233
2204 RIGGS KENNETH E • 299-6210
2225 JERRELL WM C 292-0471
---DEER PL BEGINS
2300 FLANAGAN THOS A • 299-0196
2301 HENDERSON J EDWIN • 299-4118
2302 FARMER CHARLES B • 299-1248
2304 TETTERTON JOSEPH T •
299-7672
2307 MATTHEWS CHARLES S •
292-1202
2309 YOUNTS CHARLES E • 299-9050
2311 KOEGL SIEGFRIED R • 299-2771
2313 HAUSER WM H • 299-3683
---CHELTENHAM BLVD INTERSECTS
2400 STALVEY BILLY R BLDG CONTR •
299-5818
---CELESTE DR INTERSECTS
2403 MC DERMOTT AARON I 292-3659
2405 AYERS DAVID W • 299-5049
2407 WILLIAMS LEO JR •
2409 DAVIS MARCUS L • 299-2162
---BRIDGETTE BLVD INTERSECTS
2500 HUNTER HOWARD H • 292-2969
2501 FRYE JAMES G
2502 BENNETT BRYANT M JR •
292-2163
2503 VACANT
2505 AKERS JAMES E • 292-5637
---CHANTILLY PL INTERSECTS
2506 BANTLE WALTER A • 292-0043
2507 JENKINS HARRY H • 299-7791
2508 MC KENZIE JAMES M • 292-3654
2509 MORRIS BRUCE B • 299-8903
2510 MULLIKIN GEO C • 299-2135
2511 MC CLAIN WM E • 292-2056
2512 GOETSCHALL ANDREW W JR •
292-3154
2513 NIX JOHN W 292-6212
2514 SAMMONS HUGH L •
2515 ALLEN JACK J • 299-2216
2516 LEWIS CARL M JR • 292-3236
2517 HARDIN FLOYD F • 292-5663
2518 BRITTAIN VERNON • 292-5153
2519 CHATHAM JACK E • 299-4123
2520 PATTERSON GLENN W • 292-2638
2521 MURPHY RONALD H • 292-4204
2520 UNDER CONSTN
---ARGONNE BLVD INTERSECTS
2522 GANIM JOHN K • 292-5951
2524 HICKS J CLAIBOURNE •
299-8020
2521 UNDER CONSTN

8

ZEV PL -FROM 914 CHERRY EAST 1
NORTH OF BESSEMER AV

---ZIP CODE 27401
---MAGNOLIA INTERSECTS

LIVE BETTER ELECTRICALLY

YOU GET A Lot FOR A VERY Little!

•

My Services Are Many, My Wages Are Low, I'm Ready On the Instant At Your Command To Go.

•

DUKE POWER

CITIZENSHIP DUKE POWER SERVICE

(See Page 58 Buyers' Guide)

JOHN ROBBINS MOTOR CO., Inc.

GMC TRUCKS

Sales and Service

Gasoline and Diesel Trucks

Parts and Accessories

Triple Checked Used Trucks

915 W. LEE ST.
TEL. 275-2581

(See Page 149 Buyers' Guide)

GREENSBORO'S PRESTIGE BROADCASTING SERVICE

WBIG GREENSBORO N C CBS AFFILIATE 5000 WATTS

TELEPHONE 288-4132

(See Pages 2 and 118 Buyers' Guide)

Out of Sight - Out of Mind
★ *Out of Business* ★

The importance of keeping firm and product names in the public eye is recognized by all business men. It is astonishing to see how a firm or product, however meritorious, will slip into the limbo of the forgotten if not persistently advertised.

★

The City Directory is the natural medium for keeping a business or product name in the spotlight. *Insist on being well represented in its pages.*

VITAL INFORMATION

AT YOUR FINGER-TIPS!

Tens of thousands of people who were formerly strangers to the City Directory are consulting it on questions of citizenship, employment, sources of supply, communication, etc. Also, Directory usage is **up** among regular subscribers.

MORE PEOPLE ARE SEEING CITY DIRECTORY ADS

CITY DIRECTORY USAGE SOARS TO NEW HIGH!

Post-war relocation of millions in their permanent homes; readjustment of business to normal conditions; the great new developments in civilian life just over the horizon of the future—these and other things make City Directory listing a "must" for all business people. Remember the huge upswing in City Directory usage.

MORE PEOPLE
SEE CITY DIRECTORY ADS!

HILL'S
GREENSBORO
NUMERICAL TELEPHONE DIRECTORY
1966

Copyright, 1966, by Hill Directory Company

THE TELEPHONE NUMBERS IN THE FOLLOWING LIST WERE SUPPLIED TO US DURING OUR REGULAR DOOR TO DOOR CANVASS ON THIS EDITION OF YOUR DIRECTORY

DIAL 272 PLUS THE FOLLOWING FOUR DIGIT NUMBERS

0000 OPERATION 2000 OF EVANGELISTIC ENTERPRISES INC
0001 MOCK M W MRS
0002 RUDD S R
0003 EDWARDS C B
0004 WHITE E M JR
0005 MUELLERKLEIN A M
0006 WINCHESTER H C
0007 DEXHEIMER EARL
0008 MC CUTCHEN BYARD
0010 PANAGITON P K MRS
0013 STEELE JACK
0014 MARTIN V H
0015 NOBLE E J
0020 DWIGHT & CHARLIES DRIVE-IN
0021 EARL'S SERVICE STATION
0022 COCKMAN R T
0023 STONE T G
0025 NEWELL A M MRS
0027 LELLERMAN LEE
0028 WELKER V C
0029 MC ALISTER J C
0030 BARNES H D
0031 SMITH W R
0032 WILSON B W
0033 FIREMAN'S FUND AMERICAN INSURANCE CO'S
0035 OGBURN B G MRS
0036 KIRKMAN KATH
0037 STRAND A E
0038 BERNSTEIN W J
0039 JENKINS D L
0040 MOORE BROS TRANSPORTATION
0040 MOORE BROS SUBURBAN BUS LINES
0041 CREWS J H
0042 CHURCH B V
0043 CHEEK R M MRS
0044 HATHAWAY J D
0045 CARTER G R
0046 HUFFSTETLER P J JR
0047 PATTERSON G J
0048 WILSON WOODROW
0049 SHERRILL A T
0050 PHILLIPS A R
0051 CHARLES A M
0052 PHIPPS J C MRS
0053 LINDLEY JUNIOR HIGH SCHOOL
0054 CHARLES STORES CO INC
0058 ALLEY J T
0059 NULL C H
0060 GOINS J M
0063 MC NEILL J A
0064 TROXLER I F
0065 BRADY L R
0066 TODD A G
0067 BOLING R J
0069 MILLER J A
0070 SALEEBY A N MRS
0072 ROLLING PLUMBING & REPAIR SHOP
0072 WARD V R
0073 TORRENCE DEVELDA
0074 DAWSON FRED
0075 MAGUIRE B C
0076 BURNET A L JR
0077 DONNELL FANNIE
0078 GUILL L H
0079 NORMAN J P
0081 HUTSON J G
0082 WADE C D
0083 FOSTER M E MRS
0087 WARD R D
0090 SHEPHERD C W
0092 LEONARD CARL
0093 LITTLE R C
0097 PURCELL H L
0098 TATE C W
0103 SMITH JOHN LEATHER CO
0105 OAKS MOTEL THE
0111 LUCAS TRAVEL AGECNY
0118 LEWIS F D & SON INC
0118 LEWIS CONTRACTING CO
0121 JENKINS DRY CLEANING
0122 OLDHAM A WESLEY
0127 SCHENCK PAUL W AGENCY
0139 WILKINSON J H CO INC
0141 DOGGETT A B MRS
0142 DAVIS R M
0143 GATE CITY RENTAL & LEASING CO INC
0143 GATE CITY MOTOR CO INC
0148 BALLINGER MAX D
0151 YOST & LITTLE REALTY & INSURANCE CO INC
0155 NEWELL M G CO INC
0157 PALMER V MRS
0160 DAGENHART H W
0161 EVANS M Y MRS
0162 PEGRAM S P
0163 WOOLCOTT CHARLES W JR
0165 BRIDGES FURNITURE CO
0168 TAYLOR G P
0171 AMERICAN AGRICULTURAL CHEMICAL CO
0175 WILLS BOOK & STATIONERY CO
0177 KERN C J CONTRACTOR INC
0179 PHIPPS HARDWARE CO INC
0182 SMITH'S RANCH MOTEL & RANCH RESTAURANT
0185 YOUNG WOMEN'S CHRISTIAN ASSN (PEARSON STREET BR)
0187 RUSTIN FURNITURE CO INC
0197 YOUNG MEN'S CHRISTIAN ASSN (HAYES-TAYLOR MEM)
0203 POTEAT T J
0204 SMITH W G
0207 BARRINGTON R T
0209 WARD J R MRS
0210 JOHNSON MARSHA
0211 MACK W B
0212 STATE DEPT OF REV (AUD DEPT)
0214 LEWIS M C
0216 JOHNNY'S CABINET SHOP
0218 COWAN J C JR
0220 LLOYD J B MRS
0221 FARSTER A L
0223 SZYPERSKI J P
0224 MOORE J H
0225 WICKER F J
0227 MC INTYRE A E
0229 MINHINNETTE M B MRS
0230 NOAH C F
0232 RIDENHOUR WALTER
0233 MARLOW K L
0234 RIGGSBEE A S MRS
0235 WOMACK G H
0236 LEE CHARLIE
0236 JONES M E MRS
0237 YOUNG JAMES
0238 DICK'S LAUNDRY & DRY CLEANING INC
0240 HENDERSON M G
0242 DEAN A A JR
0244 WEATHERS WILLIE
0245 GREENE MARY
0246 STANFORD ALEX R
0247 SHIELDS TALMAGE
0251 WILSON B F
0253 BESSEMER AVENUE ONE HOUR CLEANERS
0254 GREENE J E
0258 WARNER S E R
0261 NOBLIN C D
0264 HOYMAN S M
0265 MUSSER J A
0267 WINTERS R J
0268 SECHREST M C MRS
0270 THOMAS J L
0273 OGLETREE A M MRS
0273 MULHERIN J A
0276 MASHBURN BOBBY
0277 ROYAL B C
0278 TEAGUE C C JR
0280 WRIGHT B W
0281 WHITE N J
0282 BULLA'S BEAUTY SHOP
0282 BULLA C H
0285 HILL L R MRS
0286 SCALES A L
0287 SPIVEY R F
0288 GARDNER N R
0289 G I 1200 THE
0289 CHARLOTTE SURPLUS CO INC
0290 KEARNS C E
0291 PITTMAN R H
0292 BYRD C D
0294 SPRUIELL HENRY
0295 OGBURN L D MRS
0296 GREENSBORO BARBER & BEAUTY SUPPLY CO
0297 JOHNSON E R
0298 ALTMAN T C
0300 MOREHEAD E J MRS
0301 STEWART W H
0303 SAINT BENEDICT'S CATHOLIC CHURCH
0304 DONNELL J A
0305 SOLOMON ELI
0307 ANDERSON R P
0308 DAVIS J S MRS
0309 THOMPSON W N
0310 MEEKS FRED
0312 BARROW E E
0313 LYDAY RUSSELL O
0313 LYDAY JOHN E
0314 WILLIAMS MARIE MRS
0315 MARSHALL V E
0316 MEDDERS A J
0317 HARRINGTON J T
0318 CHANDGIE H C
0319 GORDON B L
0322 PINKNEY L R MRS
0323 COE C A MRS
0325 DOSS R P
0326 WOOD P D
0328 CROSS G W
0331 BEARD E N
0332 BALLANCE J B
0333 COMER E A
0334 GARNER-LYON ADVERTISING AGENCY
0335 HOWLE R F
0336 HOWELL W E
0337 MC COY C W
0340 AYCOCK CHARLES B SCHOOL
0343 KELLAM M A MRS
0345 ALLEN E M
0346 HENDRIX S W
0347 PRESSON J N
0349 HINSHAW C O
0350 ODEN E S MRS
0351 SNODDERLY D M
0352 MC LEAN E L
0355 TEW P F
0356 FARLOW D W MRS
0357 HUNT J A REV
0358 DAVIS E A
0359 RUDD C W
0360 COOK TOMMY MACHINE SHOP
0361 HARTZOGE BOYD
0362 THOMPSON P M MRS
0363 MUTUAL CREDIT EXCHANGE INC
0365 AYDELETTE C E
0365 AYDELETTE C B
0366 ANDREWS P T
0367 CLYBURN W T
0368 WICKER W L
0369 CHIVERS R L
0372 MORRIS H V
0373 BOWERS T C
0374 COLE J W
0375 MULLEN L P
0378 SHOWFETY D M
0378 SHOWFETY J E
0379 MOORE D G
0380 HARRIS E D MRS
0381 DOGGETT C MRS
0383 DRUM L H
0384 FARLEY R H
0385 LINDLEY P C JR
0386 APPLE E W MRS
0387 STAMPER E H
0389 DONNELL E S MRS
0390 MENDENHALL D W
0391 RAIFORD E L
0392 DANIELS M F
0393 MYERS J W
0395 CARTER W T
0398 RUZICKA L V MRS
0400 LOMAN C L
0402 DENNY SYLVESTER
0404 SMITH J D
0405 KING WM
0406 GRAVES N T MRS
0410 FOSTER C O
0412 KOUTSKY D S
0413 GRIFFIN R C
0414 GRISSOM JAMES
0417 MENDENHALL LUMBER CO INC
0418 MOODY B W
0419 MURRAY H D
0421 YORK H S MRS
0422 TILSON S A JR
0423 BIGELOW CORA MRS
0424 WRIGHT L A
0426 KNIGHT M H MRS
0427 WILLIAMS E M MRS
0428 THIS WEEK PUBLISHING CO
0428 SOUTHERN TRADE PUBLICATIONS CO
0429 EOSHER S G
0429 ELAM BEAUTY SHOP
0430 CURLEE JOHN
0432 MASON J H
0434 STAFFORD J A
0435 HUFFLING C H
0436 EVERETT D H
0437 ELDER C C
0438 ANDERSON M D MRS
0440 MC NAIRY I M MRS
0441 HARTSOOK L A
0442 HOLLOWELL J R
0447 OWENS L B
0447 LONG F V
0449 KING'S BUSINESS COLLEGE
0451 FLOYD M A MRS
0453 TURNER LAWRENCE E
0454 LINDSAY E E
0457 WYRICK C L
0458 NUNN A H
0460 POINDEXTER C C
0462 JACKSON N R
0463 LANE M K V
0465 SMITH S J
0466 CAMPBELL G B
0468 PENNIX R W
0471 GROSSMAN J I
0472 ANDREWS M C
0473 BOYLES NORMAN REALTY CO

DIAL 272--CONTD

0473 LINEBERRY V MRS
0474 RAY J V JR
0475 LLOYD K W MRS
0476 SCOTTY'S CHILDREN'S SHOP
0477 WOOD G J
0478 NEAL L H MRS
0480 SHEPHERD R H
0481 BROOME C W
0482 ANDERSON W M
0483 WELLS FARGO
0485 INMAN A M
0486 WILLIEN ROBERT
0487 SHEPHERD C W MRS
0490 DAGENHART R B MRS
0491 ABELS L C
0492 HOWELL W E
0493 TEAGUE C H
0495 CURRIGAN W T
0496 HARRIS R H MRS
0497 BULLOCK G P
0501 KIRCHEIS E G MRS
0502 O'FERRELL I R
0504 PICKETT H L MRS
0505 TOMPKINS A R
0506 BURNS JOHN T CHIRO
0507 TOWE V D MRS
0508 WYRICK D R
0510 MESLEY K D MRS
0512 WESLEY FOUNDATION OF THE UNIV OF NC
0513 WILLIAMS B E
0514 MARTIN E F
0517 HILL M S
0518 HIATT M R MRS
0520 ROBINSON WAYLAND
0525 ANDERSON M P MRS
0526 KIRKMAN H M
0527 ALBRIGHT J M
0531 READY G E
0533 FREEMAN T H MRS
0534 EDWARDS S L MRS
0536 FULTON W G
0536 SMITH R C MRS
0538 REID W M MRS
0540 BROWN L O
0541 MORTON C L
0542 MANESS A K
0544 EICHHORN F G
0546 NEWELL M A
0547 CAUSEY H P
0549 SOUTHSIDE BAPTIST CHURCH
0550 MC FARLAND E W
0551 CRAIG R H
0552 SPINKS B J
0553 KEYS WM J
0555 ROWE C H MRS
0556 GAILEY J R
0557 PELL L H
0558 KEATON D L
0559 PURGASON J T
0560 O'DONNELL M K MRS
0560 ROBERSON CAPUS L
0560 ROBERSON M W MRS
0561 GREGORY R D
0564 SMITH B M JR
0566 MORAN J C
0567 HAYWORTH W F
0568 NOWLIN H L
0570 FESMIRE L C
0571 GIBBS BOB
0572 BASS P M MRS
0573 DE VINEY K B
0574 WELLS D L
0575 BYRD R D
0576 BAITY E J
0576 GLOBE SEWING CENTER
0577 NORTH CAROLINA STATE MOTOR CLUB INC
0578 LOVINGS L E
0579 BEST J H
0581 SMITH S R
0582 SHELTON C T
0583 KOONTZ E D MRS
0584 NICKS M J
0585 DEESE H C
0586 SWINK D R
0587 ANGEL H M
0588 ATWATER J T MRS
0589 UPCHURCH R L
0591 LAMB E E
0592 SUTTON R L
0593 GROOME R T
0594 MASTIN E B
0595 CONNOR J T
0596 GOOCH J D
0601 STONE I W MRS
0602 CLARK LEROY
0603 BROWN E C
0605 SEGAL M P MRS
0609 SILVERTHORNE M D MRS
0610 GINGHER CLAIR H & SON
0611 WHITSETT C E
0612 WATSON R C
0613 GIBSON F E
0614 GLENWOOD PARK SANITARIUM
0615 MICHAEL R F
0616 BAKER JESPER
0617 SIDES T R MRS
0620 FISHBURNE E W
0621 WILLIAMS B E
0622 BEASLEY M G MRS
0624 SMITH E G MRS
0625 RICHARDSON J M
0626 KLENOS F P
0627 HIGHFILL J H
0628 THOMAS W L
0630 CREECH RUTH
0632 IRVING PARK SCHOOL
0633 KYPRISS M A MRS
0635 SCHOOLFIELD S J MRS
0638 MOORE B D MRS
0640 GRAVES J K
0641 FORSYTHE B W MRS
0643 FILLINGER E J
0643 FARMER CHARLIE
0646 MAC DOUGALL A G MRS
0647 LAUGHLIN M C MRS
0648 DAVIS M JR
0650 ABRAMS M S
0652 FARNELL D N JR
0654 MUSCULAR DYSTROPHY ASSN OF AMERICA INC
0655 STOCKTON F R MRS
0656 TURNER ED V SIGN CO
0657 FLOWERS R K
0658 MURRAY L R MRS
0660 STEWART P A JR
0661 CARMANA FRANCISCO
0663 NICHOLS J L
0665 COUBLES S M MRS
0666 WATKINS C L
0667 ERSKINE W R
0668 THOMPSON W E
0668 GAREE A J
0669 HODGES B T
0670 TILLEY J N
0671 ANDERSON C L
0672 MOSS DOG SHOWS
0672 MOSS E A
0672 MOSS FEATURE SYNDICATE
0673 MONTGOMERY M H MRS
0674 SNOW G A
0676 TATUM W B
0678 DARDEN G W
0682 PURGASON J W
0685 KWIK-STOP BARBEQUE
0687 WHARTON J W
0688 BAXTER G B
0689 SANFORD N H MRS
0690 SIGLER A W MRS
0691 CURTIS F P MRS
0694 CALDWELL J B
0695 STRAYHORNE VERNA
0697 WEBB S R
0698 FLYNT CHARLES
0698 MC CARTY C R
0701 SIMS DONNIE
0702 HARVEY J H
0703 MYRICK L E
0704 ANDERSON W C
0707 PATTERSON F M
0710 TUTTLE H M
0711 MC LAUGHLIN J R H
0712 WORKMAN W R
0713 AHERN E J
0715 SOUTHERN AUTO SERVICE
0716 FLETCHER L M MRS
0717 JOYNER W R
0718 DWIGGINS C W
0720 STAMEY I G MRS
0721 TYSON H F
0722 CARPENTER W M
0724 THOMAS E J
0726 JONES C L MRS
0728 COLEMAN C H
0729 ACROBAT SHOE STORE
0730 LASSITER ESTHER
0732 FARRELL C A
0734 STEPHENSON M H MRS
0735 EASTER SEAL SOCIETY
0736 CARDONICK ALBERT
0738 DENNEEN M B
0739 ANTHONY'S REST HOME
0740 MC GOWAN NAPOLEON
0741 FRAZIER C C
0742 HUNTER A M MRS
0745 FOX J C
0746 MC COY J E
0747 JENNINGS A M MRS
0749 KIMMEL NELLIE MRS
0750 WHITELEY H L
0751 MARTIN A V
0752 KEZIAH'S USED CARS
0753 BREWINGTON R B
0756 MILLS LILLIE MRS
0757 LINVILLE R T
0757 MILLOWAY B T MRS
0759 GILMER E M
0760 SMALLWOOD W I
0761 SCEARCE A P
0763 PARSONS R W
0764 HOLT AMANDA MRS
0765 WATKINS M B MRS
0767 SHIRLEN J A
0768 BRADSHAW J W
0770 COX J L JR
0770 GOODWIN P L
0771 MC GIBONY LOUIS
0772 CAROLINA RIBBON & CARBON SALES CORP
0774 WATKINS E E
0777 TAYLOR N L MRS
0778 JACKSON W L
0779 DAVIS L R
0780 SUITS R J
0781 BELL HENRY
0782 ANDERSON E K
0783 O'BRIEN W F
0784 FOREMAN J W
0785 SIMKINS G T MRS
0786 MATTHEWS F T
0787 FLINCHUM C C
0789 TROLLINGER A T
0790 MITCHELL N C MRS
0791 MOORE C W
0794 POE W F
0795 TURNER S R MRS
0796 EDWARDS J A
0798 JONES R H
0802 MURCHISON J M
0803 MITCHELL R C
0804 DONALD W B
0805 FARLOWE C B
0806 BROWN LOLA
0807 ROBINSON D R
0809 PARRISH MIKE
0810 MC FALLS O W
0811 MC DONALD R L
0812 TAYLOR C W MRS
0815 DUMAS S H
0816 MOLODET V A
0817 MELVIN P T
0818 FENTON H S
0820 BRAWLEY G H MRS
0822 UNITED INSTITUTIONAL BAPTIST CHURCH
0823 FOSKEY J P
0824 HIPP T A
0824 WHITTINGTON R J JR
0825 GREENSBORO BLUEPRINTERS
0826 MACOMSON N V
0827 RIGGINS C E
0828 SIMMONS W M
0829 TEAGUE N K MRS
0830 LASLEY J T
0831 ERWIN DICK H
0832 TATUM S C
0833 FUQUAY VIVIAN
0836 THACKER W T
0837 GRIFFIN M R MRS
0838 GERALD W A
0839 EDWARDS R M
0840 SPRUILL W L
0841 MORGAN W H
0842 FOLTZ A M JR
0843 MATTHEWS B K MRS
0844 BRADY S C
0847 SCHILTZ D D
0851 SMITH E I MRS
0852 BAKER W T
0853 CROSS L C
0855 HOLMES E G & ASSOCIATES
0856 FAITH J F
0857 AMOS W H
0858 DEAL D W MRS
0859 HORI G J
0861 PATTERSON C E
0864 JENNINGS H F
0864 FOMBERG R F
0865 SVETLECIH J J
0867 COLEMAN J S
0868 HAMPTON J H
0869 O'NEAL J R
0870 KEY C V
0871 ODENWALD H W
0873 HUGHES G L
0881 MINGGIA W A
0883 JOHNSON C M
0885 FENNELL K O
0885 FENNELL I M MRS
0886 SMITH E M
0889 GLENWOOD CHURCH OF GOD
0891 KING H S JR
0892 COVERT L T MRS
0893 PURGASON W H
0895 ROUTH E R
0895 ROUTH'S SIGNS SERVICE
0897 CURTIS T L
0898 BURGESS G A
0900 WHITTINGTON P D MRS
0901 NORMAN A J
0904 HOLMES A L
0905 CHEEK'S BEAUTY SHOP
0906 POWELL H W JR
0907 GRIER J H
0912 COBLE SPORTING GOODS CO INC
0915 LONG M S MRS
0916 AMICI ELIO
0919 TAYLOR R B
0922 VANCE W V
0924 JONES BRUCE
0925 SOMERS ROY
0926 SMITH E T
0927 INDUSTRIES OF THE BLIND INC
0928 GIBBONS F W MRS
0929 CHASE H G
0930 DAWLEY C W
0931 GLENN K H MRS
0932 JACKSON R M
0933 DODSON J M III
0935 LAMBETH R D MRS
0936 RUCKER P C
0938 WAYNICK M M MRS
0942 HARGRAVES S W MRS
0943 CAUSEY D B MRS
0944 FALLIN S S MRS
0945 VANZEE J A
0946 OATES D E REV
0947 WIMBISH H S JR
0950 BLACK R W
0953 LOMAH B MRS
0954 KISER R L
0955 HANNAH W L
0956 CUNNINGHAM J R
0957 SNEAD C R
0958 FAISON E D MRS
0959 KERNSTINE B M
0960 BURGESS J V
0961 BRYANT C C
0962 BRANNON J F
0963 ANDREWS E L MRS
0964 EASTERN AIR LINES DIST SLS OFC
0966 VARNER MARVIN
0967 CLYBORNE A C
0968 HERBIN C T
0969 MILLER E E
0971 WELKER H W JR
0972 DURHAM G N
0973 SMITH C F
0974 BEAVER J A JR
0975 WEAVER J M
0976 LEWIS J H
0978 FERGUSON J F
0979 WHITLEY Z E
0982 COLTRANE A G MRS
0983 MARK R L
0984 SHIRLEY JAMES
0985 COOPER BODY WORKS
0985 COOPER C F
0986 MC PHERSON V A
0987 SUTTON M B & SON
0987 SUTTON M N MRS
0988 HALL C M
0989 HINSHAW R N
0990 MC KESSON G N
0991 DEMETRELIS P M MRS
0992 NAVY W H
0995 DENNY G E
0997 SOUTHERN FOODS INC
0997 BROWN J T
1000 ROLLINS J F
1001 WHITE M C
1002 SMITH A B MRS
1003 OSBORNE C C JR
1004 TARPLEY T C REV
1005 WALL ESSIE MRS
1006 MURRAY CANDY CO
1007 JULIAN J S MRS
1009 NANCE L A
1010 RATLIFF W R
1012 FULP T S MRS
1013 LAUGHLIN H L
1013 LAUGHLIN BEAUTY SHOP
1016 ARTISTIC BEAUTY SHOP
1017 BRAWLEY M L MRS
1018 CAMPBELL J R
1019 PHILLIPS C W
1020 KROGER CO THE
1022 GARRETT K K
1025 MC ADEN'S DRY CLEANERS
1026 CRADY ANN
1027 SIMMONS W O
1028 RUDISILL L E JR
1029 JOHNSON Z MRS
1030 FLINT L T REV
1031 COVINGTON ROSETTA MRS
1032 GRAHAM GRACE MRS
1036 MURRAY KATH
1038 CHRISTOPHE D C
1039 BERNAU R C JR
1040 COWAN D M
1041 MURRAY S W
1043 WHITLEY W V
1044 WEINSTEIN S B
1045 GOLD BOND GIFT CENTER
1046 HEARNS L D MRS
1047 ZINK W P
1048 WILKINS K F MRS
1048 HUGHES G L
1049 OAKLEY S G
1051 NOELL J D
1052 TOWN MILDRED
1053 CHISHOLM SIDNEY
1054 HARVEY E A
1056 WINCHESTER E S MRS
1059 HARRINGTON G N
1060 ISLEY J K
1062 WRIGHT M F MRS
1063 HARRISON LEROY
1064 SCHOOLFIELD P W
1065 BOSTIC J C
1068 LEE R M
1071 WATSON L F
1074 WARREN M S MRS
1075 SILVER JOSEPH
1077 PIKE W E
1078 GREEN L M MRS
1081 SPANOLIA H A
1082 JONES L I
1083 ALLEN S B
1084 THROWER C E
1085 HEATH J T
1087 PARKER G MRS
1090 DAWKINS MILES
1093 GREEN H L & CO INC
1093 BERRY P W
1095 HAYES D H REV
1096 BREEDLOVE G S MRS
1097 ALSPAUGH LAURENCE S
1098 CURTIS D E
1100 MILLER W L T
1101 MOUNT PISGAH HOLINESS CHURCH OF GOD INC
1101 JONES M E MRS
1102 MACKE VENDING CO OF GREENSBORO

DIAL 272--CONTD
1104 ROTHROCK E C
1107 KIRK B P MRS
1108 WOODWARD PROSTHETIC CO
1112 AMERICAN MUTUAL LIABILITY INSURANCE CO
1114 BLUE GEM MFG CO
1119 WAREHOUSE SALES INC
1120 MC ALPIN M J
1121 FIRST-CITIZENS BANK & TRUST CO
1124 SEALTEST FOODS DIV NATL DAIRY PRODS CORP
1128 BESSEMER BAPTIST CHURCH
1131 FORD BODY CO INC
1133 EQUITABLE SECURITIES CORP
1136 CANNON WOLFE & COGGIN
1136 U S CONGRESSMAN
1138 FISHER-HARRISON PRINTING CO
1141 CAROLINA-VIRGINIA DISTRIBUTING CO
1143 REEDER ALBERT
1144 STANDARD-COOSA-THATCHER CO
1144 HICKORY THROWING CO
1147 MONTGOMERY GREEN CO INC
1149 MANAGEMENT SYSTEMS OF N C INC
1151 FIRESTONE STORES
1154 TEAGUE C C MRS
1155 PEERLESS CLEANERS
1159 YOUNCE & WALL
1161 MILLER W LLOYD T
1162 ROBINSON C B
1164 STATE FARM INSURANCE CO'S
1168 REAVES I R
1169 LANE DRUG STORES
1177 SMITH J R
1179 CAROLINA ALUMINUM PRODUCTS DISTRIBUTING CO INC
1180 COFFEY R T
1181 RUMLEY G N
1185 STATE ENGINEERING & SALES CO INC
1187 CHEEK B H MRS
1193 LYON E M MRS
1194 MYERS BROTHERS INC
1196 NORTH CAROLINA CHRISTIAN ADVOCATE
1196 PIEDMONT PRESS
1197 CHANDLER W C
1200 MC DONALD S N
1201 HOME & GARDEN PLAZA INC
1203 GRANT J S
1205 HODGKIN K E MRS
1206 WILLIAMSON ROSCOE
1208 WASHINGTON PERNELL
1211 PEEDEN GLENN
1212 ELLISON J H
1214 TAYLOR B H
1215 BIEGERT B F MRS
1217 CITY A B C BD
1218 MESSER S W JR
1219 BARBER W S
1220 LANDRETH J W MRS
1222 A A A FURNITURE CO
1223 ROSS D A
1224 MEBANE C H MRS
1225 NORWOOD F A MRS
1226 SULLIVAN G E MRS
1228 TILLEY'S GARAGE
1229 GUILL J E
1233 PACE MACK
1235 MC IVER CHARLES D SCHOOL
1236 HEPLER A M MRS
1239 DAVENPORT W M
1240 WALKER LENZO
1243 NUNN WACO
1245 HOLLEY E A MRS
1245 HOLLEY L P
1247 IRVIN E L
1248 DE VANE R C
1249 EARNHART B A
1250 MC MILLIAN ALEX
1251 PAINE S S
1252 KEITH G M
1253 LINVILLE C C
1254 KENNON G M
1255 STAFFARD W N
1255 STAFFORD I T MRS
1256 STEELE M R
1257 BUIE R B MRS
1258 FIELDS F R MRS
1259 HALL W B
1262 COLEY W T JR
1263 HUME B L
1265 ATWATER C A
1268 GOLLETT JOHNNY
1269 FARMERS HORSE & MULE CO
1270 KILGO M A MRS
1272 DAWSON F D
1272 LUTHER J I
1274 JOHNSON E L
1275 JOHNSON LEROY
1277 HOWARD HERBERT
1278 MOORE T MRS
1279 ALKINS D M MRS
1280 LUMLEY G D
1281 GRIMSLEY GEORGE A SENIOR HIGH SCHOOL
1282 MC SWAIN B M
1283 CENTRAL JUNIOR HIGH SCHOOL
1284 VENABLE P R
1285 LADD L F
1286 JACKSON PLUMBING & HEATING CO
1289 BASS J A J MRS
1290 HAYES L P MRS
1292 KOGUTKIEWICZ H C
1294 REESE M P MRS
1295 MC ARTHUR O B MRS
1297 JONES B L
1302 SUMNER J G
1306 ATWATER F G
1307 SASLOW'S INC
1308 CUNNINGHAM L F
1309 BORDEN CO THE
1310 HALL-KIMES JEWELERY CO
1312 COOK N B
1313 SPIVEY M B MRS
1316 MORTON M W MRS
1317 PINSON E O
1318 COULTER W S
1319 BEAL H P
1320 MABE T J
1325 ALLEN V H MRS
1330 LIGHTFOOT W H
1331 FORSYTHE B P MRS
1332 FARRELL B F
1335 WITHERSPOON J H
1336 HURST RALPH
1337 GREENSBORO WOMANS CLUB
1338 HOLMES SIDNEY
1339 HUDSON L M MRS
1341 CHAMBLESS M O
1343 JARVIS W M
1344 CAGLE R H
1346 LASHLEY G C
1347 NEW F A
1348 AMOS A E
1349 BRADHAM G W
1351 BARHAM F M
1354 WINSTON L A
1356 SMITH T C JR
1357 WEANT E W
1359 PITT L W MRS
1360 GRAHAM J D
1362 PAGE E D MRS
1363 ROUNTREE J H JR
1364 OAKES M H MRS
1365 LANGLOIS J M G
1366 HAYES C G
1367 LOVINGS J W
1369 TAYLOR E J
1370 JONES L O MRS
1374 KEARNS S J MRS
1375 PERDUE G M
1375 FIELDS C C
1376 WILLETT SHARP-ALL SHOP
1377 BUFORD J E
1380 SWAIN J B MRS
1381 JACKSON H P
1381 DOBSON W O
1383 STANLEY E M H
1385 JONES WILLIE
1386 VESTAL H A
1387 WAGNER C B
1388 ASSOCIATED TRANSPORT INC
1390 JOHNSON CLEVELAND
1392 BIGGS J H
1395 QUATE M P MRS
1396 ANDERSON M C
1397 HOLDEN M N MRS
1398 POPE J M
1400 CAMERON NANCY MRS
1401 BRYCO PRODUCTS CO
1402 NEALE E F MRS
1404 WIDEMON L A
1406 BRIGGS D B MRS
1411 LONG A J
1412 CURL C J
1413 BOYD C T
1414 BALLARD R W JR
1415 PODNETT J D
1416 LEONARD REUBEN
1419 LEARY RUTH
1420 NORDAN M I MRS
1421 GODWIN I B MRS
1422 SCOTT N H MRS
1424 MC ALISTER M W MRS
1425 MC LEOD L F MRS
1428 KING A N
1428 HALL B C
1429 MC LEOD L E
1430 LINDLEY H MRS
1431 KILPATRICK J T
1432 ADAMSON C F
1435 HERBIN L JR
1438 GLENN R E
1441 BAKER F D
1442 GRAHAM D H MRS
1444 CLAPP N L
1445 BARGER R G
1446 WIMBISH R S
1449 RUSSELL L R R
1451 ROSS C E
1452 LANGFORD R E
1453 SHERMAN R S
1454 TERRELL G V
1455 TILLMAN L H
1458 WOOD W L
1459 CLEGG W K
1461 CHRISLEY R H
1462 FRAZIER PIANO CO INC
1463 NICHOLSON C C
1464 DENNY M F MRS
1465 TRIGG O S
1466 MC SWAIN G L MRS
1468 FREDERICK J L
1469 SOUTHGATE BROKERAGE CO
1469 WEBSTER R L JR
1470 COBB A C
1471 MELTON J G
1473 MC DONALD A M MRS
1476 PERRY G E
1477 GOINS ARMENTIOUS
1478 KING C E
1479 CHRISTIAN L MRS
1480 NUCKELLS J J
1486 DALESSANDRO J J
1489 SIMMONS C W
1491 PORTER R E
1494 TURNER ALMA G MRS
1497 SMITH J HAROLD STUDIO
1498 WHITE OAK BEAUTY SHOP
1500 HOWARD S B MRS
1506 BANNER-TRULOVE CO
1508 HAYDEN R H
1508 HARRIS M F MRS
1509 BURNS M S MRS
1510 STANLEY CLAYTON
1512 CHAPMAN L J JR
1513 THOMAS J F
1514 MC IVER L M MRS
1515 NORMENT W B
1516 SMITH J W
1519 VAUGHN R L
1520 SUMMERS JAMES
1521 TUCKER R H
1522 FOSTER C B MRS
1523 ROTHROCK R A
1524 CALHOUN S E
1525 FISHER E B JR
1527 CARRICO J F
1529 GRANTHAM C O MRS
1530 WHITE M A
1531 TAYLOR R M
1533 WATKINS E A MRS
1533 ANDERSON M G
1534 HOLT W M
1536 SMITH J C III
1537 SCOTT A S
1537 GALLOWAY C W
1538 VINCENT K O
1539 BROWN O M
1540 RYALS L F
1541 YOUR HOUSE
1543 DUNAWAY JESS
1544 BELL H I
1545 FRY F W MRS
1546 SIMON A G MRS
1549 THOMAS J V
1550 FEIN'S DELICATESSEN
1552 HOUSER C J
1554 GRAY R L
1555 BEACHUM D B
1557 EMORY E J
1558 MONEY C M
1559 BUSBY FURMAN
1561 GIBSON W F
1564 COBB D C
1565 NEW FLOYD A
1568 KING W W
1569 SHOEMAKER N D
1573 CULLIS M I
1575 CRESCY E R MRS
1576 JEFFERS I J MRS
1577 NEELY LOUISE
1578 FOSTER M C MRS
1579 ECONOMY FOOD STORE
1581 CHANDLER J E
1582 PAYNE A R
1583 WHITE R B
1584 EBERHARDT L B JR
1586 BUTLER B B
1587 PETERSON J G
1588 LEE F H MRS
1590 PARSONS JETHRO
1592 HELLIER M R
1593 SHEPPARD HORACE
1595 SHIELDS W K
1597 WOOLWORTH F W CO
1598 JACKSON W J
1598 HILL G W
1600 HENSON J B JR
1601 MOORE CHARLES H SCHOOL
1602 MC KINNEY C L
1604 HALL A A
1605 FOLLIN M G
1606 KEMP W E
1607 TEW L R
1608 MATTHEWS A C
1609 HARRIS HILDA ANTIQUES
1610 GLASS J N
1611 RUFF S P MRS
1612 CADDELL P E
1613 HENDRIX I P MRS
1615 OZMENT F D
1616 KRIEGSMAN F R MRS
1619 SHEARIN R C
1620 JORDAN P W MRS
1621 DORSETT M B MRS
1622 LOWERY OSLET
1623 SWAIN S H
1627 COX D W
1629 HORNBUCKLE R B
1630 SOUTHERN PUBLISHERS INC
1630 DEMOCRAT THE
1633 ROBERTS V F MRS
1637 CARTER W J
1639 EVANS G H
1642 STAFFORD C A
1644 GILLIARD D E
1645 TAYLOR C E MRS
1645 BLOUNT W C MRS
1646 DOWDY C L
1647 NATIONAL AUTO DEALERS SERVICE OF GREENSBORO
1648 MILLS W H
1649 THORPE C B
1650 BARNES BESSIE
1651 WAGONER C D
1653 NORTH STATE HATCHERY
1655 MORGAN'S SELF SERVICE GROCERY & APPLIANCES
1656 OAKES R G JR
1657 COUNTY JAIL
1658 BUTLER L H
1659 HARTMANN CHARLES C ARCHITECTS
1663 GOINS ROSALEE
1664 HOLY TRINITY EPISCOPAL CHURCH(EDUC BLDG &OFC)
1664 HOLY TRINITY EPISCOPAL CHURCH
1667 HAMMOND P C
1669 CLENDENIN T G MRS
1670 GILMORE'S BEAUTY SHOP
1670 GILMORE C J
1671 KELLY R A JR
1672 NUSSBAUM V M JR
1673 POLK M V
1674 OWENS M C
1676 WINCHESTER M MRS
1680 RICHARDSON THAXTON
1681 HOLMAN J E
1682 MC CLAIN A R
1684 MITCHELL N L
1686 HOGAN F J
1691 ECONOMY STORE THE
1692 UMFLEET H C
1693 PETTIGREW L J
1694 MARBLE L E
1695 BONNER E M MRS
1696 VERNON I W
1696 SUGGS A P MRS
1698 ROGERS A P
1700 CAMPBELL O R
1701 WILLIAMSON L W MRS
1702 CANADY H T JR
1703 WILLIAMS W F
1705 MARSH J Y
1710 SKEES L E
1711 FAITH WALTER
1712 SIGLER S A
1714 MITCHELL D C
1715 HEINE E G MRS
1718 MANNING R D
1720 HOFFMAN J A
1721 CLARK C R
1722 WILSON J D
1724 BLAKENEY THOS
1726 FLORICA STEEL CORP
1727 JOHNSON C P
1729 BOWMAN'S NATIONAL JEWELERS
1730 MORRISON ELWOOD
1735 KIDD BUFORD W
1736 SNIDER I B MRS
1737 GILLILAND R D MRS
1738 KNAUP A B
1739 JONES R C
1740 LINNEY O J
1742 BRAY N A MRS
1743 YEATTS F B MRS
1743 MC KOY F D
1744 MC PHAUL JERRY
1745 PEGG E L MRS
1749 BROOKS J N
1750 CARTER R J
1752 ELLISON M B MRS
1754 GLASCOCK T A JR
1755 KIRKMAN'S BARBER SHOP
1757 LONG P MRS
1759 BROWN D JR
1760 JOHNSON L B
1762 MADDOX K P
1763 SHARPE R B MRS
1764 PHILLIPS R D
1765 CROTTEAU P L
1767 JOYCE VIOLA MRS
1768 HURLEY L S
1768 BULLARD R L
1770 HERRING C T
1770 HERRING CLARENCE T CO
1774 HOLLIDAY'S HARDWARE & SHOE REPAIR
1775 FOWLER M P MRS
1776 HOWELL F H
1778 WILLIAMS R R
1779 FINE C R
1781 AMOS L C
1783 MERRITT C E

DIAL 272--CONTD
1785 MC DUFFIE I Y MRS
1787 GLASS D B MRS
1788 MC LENDON L P M A
1789 BARNES W L
1792 YARBORO M S MRS
1794 CHILDS B L
1795 CAVIS W E
1796 METHODIST BOARD OF PUBLICATION INC
1796 LANDRETH S G MRS
1797 APPLE R E
1798 FRUITT E R
1799 JONES,ROY C PAINTING & DECORATING CO
1801 BOBBITT J M
1802 EVERITT J M
1804 TROXLER R G
1805 PARKER WADE
1806 SISK W H JR
1807 ECCLES H C
1808 LYBRAND J A JR
1809 MORELAND B B
1809 PEASE BESSIE MRS
1810 ROGERS E L
1813 SMALLEY H D
1816 THOMAS M C MRS
1817 MAC LAMROC J G W
1818 GATE CITY MATTRESS CO
1819 HAGAN A G MRS
1820 SOUTHWELL C L
1821 BERRY G L
1822 WYRICK E L
1823 HOLLIDAY P B
1825 HUFFMAN M B MRS
1827 ISLEY W M
1829 OGBURN T L
1830 HUBERT H
1832 JOHNSON B R
1832 MOORE CHARLIE
1833 BREWER JESSE
1833 BREWER WILLIE
1835 VOS GERARDUS
1836 JACKSON DAISY
1837 ARNA REALTY CO
1837 MARKS REALTY CO
1837 BEN-RE APARTMENTS
1837 RE MAR APARTMENTS
1844 BULLARD L E
1845 MAYER J C
1846 WHITE JAMES
1847 SPARKY'S HARLEY-DAVIDSON SALES & SERVICE INC
1849 FORTUNE C G
1850 TOMAN L N MRS
1851 MOORE H M MRS
1855 PRICKETT K E
1856 CARPENTER E C MRS
1859 FESPERMAN L T MRS
1860 ALLEN M S MRS
1865 SCHENCK J S JR
1867 HOLLAND J L
1869 HERBIN M A MRS
1871 WOODS J R
1871 BYRD R B
1872 MARTIN M W
1873 SEARCY W G
1874 HAMILTON P E
1875 DAVIS E MRS
1876 CHAVIS ROBT
1877 STEWART D G
1878 LISENBY W E
1880 WARNER C R JR
1881 ANDREWS B K MRS
1883 TROGDON R F MRS
1883 LEEMAX APARTMENTS
1884 LASSITER E M MRS
1885 WOMBLE D L MRS
1886 ARMSTRONG K M
1888 COLLINS A R
1889 BULLA J R
1890 BATTEN E M JR
1891 JEROME W G
1894 BARNES E.M
1895 BLAIR BESSIE
1897 RICH C T
1897 SAFEWAY DRIVER TRAINING SCHOOL
1898 ZIRKLE M P MRS
1901 WHITE G L
1903 CLARK E L
1904 BILLINGS V G MRS
1906 HALL A C
1907 SMITH G E
1908 HOPKINS J V
1910 OWEN HARRY R INSURANCE AGENCY
1911 LIGGETT J K
1913 TRUITT E L MRS
1915 PUMPHREY W H
1916 WILLIAMS ALBERT
1917 GRIFFIN W P
1918 WILSON L V
1919 REGISTER J R
1921 RANDOLPH W J
1922 WYRICK E A
1924 BROWN L H
1926 BURDO J E
1927 MORGAN C H MRS
1928 CONNER C C
1929 BRYAN J M
1933 MC CLEAN CHESTER
1934 HINTON R K MRS
1935 FEENEY F R
1936 HAM N R
1938 NIEPOLD F JR
1938 THOMPSON W H
1939 BYRD W R
1943 BRAY C E
1943 SMITH CLARENCE
1944 MURPHY S V REV
1945 MIDDLETON H F
1946 REES G H MRS
1948 OWEN H R
1949 KIDD I J
1950 NOBLE C S
1951 GALLIMORE F I
1952 AUSTIN F G
1955 SIMPSON L B MRS
1956 MANESS J M
1957 DURHAM C S
1959 ROBERTS A F
1960 COLTRANE N N JR
1961 COOK B MRS
1962 BUTLER B F JR
1964 TULLY M W
1968 SQUIRES R R
1969 JACKSON G W MRS
1970 HINES G V MRS
1971 BROWN H H MRS
1975 MALLARD J A
1976 JOHNSON H R
1977 ALLEN W J JR
1981 MILLICAN H B
1983 PARISH E R
1984 WINGATE DRY CLEANERS
1985 SHORT T G
1986 KENDRICK O F
1987 WHITE E REV
1988 WHITE A C MRS
1989 CONNOR M W
1991 WARD J B
1994 WELKER G T
1996 HOLT E P MRS
1997 NEW ZION BAPTIST CHURCH
1998 SMITH C L
2001 CAUSEY L R MRS
2004 MILLER J R
2006 APPLE E W
2007 SELF J R
2009 FARLOW J W
2010 CLARK J W
2011 POLUX ALBERT
2013 LEAK C E
2016 WOLFE J R
2017 ATTAYEK P J
2018 RIVES C M JR
2020 VASSAR STUDIOS
2021 CAVINESS W T
2023 GARRETT G H
2025 CAMPBELL M R MRS
2027 NOBLE L A
2028 CORNER GROCERY
2029 PORTER R D
2030 LAYTON J F
2031 TV CLNS
2032 DE VENY W C
2033 JOHNSON R F
2035 SMOTHERS P S MRS
2036 PETREA A A MRS
2037 ROBINSON S D MRS
2038 MC CLELLAN S J MRS
2039 CHAVIS V H
2041 REDWINE J P
2041 KASEY H L
2042 VAN HORN H W MRS
2043 GANT W B
2044 WILLIAMS J C
2045 EVANS GEO H
2048 SATTERFIELD KATHLEEN
2049 RICE B A MRS
2050 MANESS S L
2051 COOK HENRY
2055 SWAIM B B MRS
2056 SMITH J A
2058 FOXWORTH J M
2060 CRUMPLER C O
2061 HOLDER G F
2063 CUMMINGS ROBERTA
2064 LANE G M
2064 LANE GEO M CO
2066 HOLLER V H MRS
2067 REMNANT SHOPS OF H J M INC
2068 LANGSTON D H MRS
2069 RAY H R
2070 REICH A P MRS
2073 COOKE FURNITURE CO
2075 HAMLET L E
2076 WOODELL R D
2077 LEVINE R S MRS
2078 RAIFORD N C
2079 CRAUGHN C R
2081 EDWARDS TERRIE
2083 ERATCHER F B MRS
2084 FARMER J L
2087 CAVENESS W A
2089 BANKS M B MRS
2090 RIERSON W F
2093 WRIGHT R R
2094 WUCHAE G C
2096 REDDING T P
2097 RIDDER C E
2098 FOUST J Q
2100 HINNANT O H JR
2102 LIBBY HILL SEAFOOD RESTAURANTS INC NO 4
2104 FIRST LUTHERAN CHURCH
2106 SOUTHSIDE HARDWARE CO INC
2108 HOME COMFORTS INC
2111 WALKER P C
2113 ODELL MILL SUPPLY CO
2113 MC LEOD COMPANIES INC
2118 MUTUAL LIFE INSURANCE CO OF NY
2122 D & M CONSTRUCTION CO
2123 NORRIS C M JR
2125 HUMPHRIES D J
2126 AUTO PAINT & SUPPLY CO
2131 DUKE POWER CO
2140 VAUGHN R W
2146 TRADERS CHEVROLET CO INC
2153 KAY B C MRS
2155 BERRY FRANICS X
2158 MC MULLAN A H
2159 DUNAGAN REALTY CO
2161 HART J R
2165 SMITH G A
2166 TORRINGTON CO THE
2168 STEVENS J P & CO INC SYNTHETICS DIV
2170 ANDREW C M
2171 GRACE METHODIST CHURCH
2173 MARINE OFFICE OF AMERICA
2175 SCHENCK & CO
2177 PILOT LIFE INSURANCE CO
2181 NEW ERA CLEANERS
2182 BEAVER R M
2183 MC GIRT A D JR
2185 VANSTORY-MAULDIN OIL CO
2189 HENDERSON J H
2191 EDGERTON PAUL C
2196 FIRST MORAVIAN CHURCH
2200 BARNES P L
2201 BELTON DAVID
2202 COTTEN C B
2203 GABRIEL M S MRS
2206 NEW J C MRS
2208 MOORE G C MRS
2210 COWARD J C
2211 SILVER TV SERVICE
2212 ERAME B B MRS
2215 SAUNDERS B A
2219 BROOKS R P MRS
2220 EMPLOYERS MUTUALS OF WAUSAU BR OFC
2221 JONES E J MRS
2224 STOUT W H
2227 CLAPP J A & SON
2231 ISREAL H J
2232 MYERS C A
2235 AVANT JOYCE
2236 HERNDON A L MRS
2237 DEBNAM W E
2238 LINEBERRY W H
2241 WILLIAMS E M MRS
2242 HOLBROOKS D W MRS
2243 CARDWELL WILLARD
2245 UPCHURCH F M
2246 WALLACE E F MRS
2247 FRENCH T C
2248 MC NAIR L JR
2251 HAYES B D
2252 BROWN P J
2253 TAGERT R H
2254 REED L D JR
2255 HOSPITAL SAVING ASSN OF NORTH CAROLINA INC
2256 HAMILTON R W MRS
2257 EICHHORN J J
2258 FRANK BERT
2261 FLYNT HAROLD
2266 SWOFFORD SAML
2268 MC LAUGHLIN J C
2269 WILLIAMS D C
2270 HORNEY M L
2271 HOUSTON N T MRS
2271 RANKIN G E MRS
2272 WALKER H L
2274 FRAZIER & FRAZIER
2275 ROBERTS M L MRS
2276 HIGHFILL D P
2278 WILLIAMS B H
2280 ATKINSON F L
2282 KOONTZ O M
2283 CRAVEN C H
2285 BRAY E M MRS
2286 MC TIER A M
2287 GOODWIN J L
2288 JAMISON HENRY
2290 THOMPSON R J
2291 SOLOMON J E
2294 SERUNIAN & SONS INC
2295 LINDLEY T V
2296 MOSS L H
2297 AVERITT S H
2301 COVINGTON D B
2303 GROSS UPHOLSTERY CO
2304 HOLLOWAY B H
2305 CAUDLE M C MRS
2306 WHITENER GENE
2307 MC GEE J M
2308 HAYWORTH R D
2309 GREENSBORO MARBLE & TILE CO
2309 LEWIS N C MRS
2312 WALKER W T
2314 GRISSOM E S
2316 ROBESON G F
2318 BON J J MRS
2319 KELLENBERGER JOHN A
2320 MEADOR W F
2322 YOW G W
2323 SCRUGGS J W
2324 BROWN F T
2325 HARRIS L C MRS
2326 ARMFIELD MOTOR CO
2327 BEDINGFIELD G M MRS
2328 VINEIS C A MRS
2329 COVINGTON W C JR
2330 STANFORD B A
2332 TAYLOR M S MRS
2334 HOBBS J E
2334 WARD J W
2335 CANADY K R
2337 GRAVES ROLAND
2338 SMITH E W JR
2339 HEWETT A J CONTRACTOR
2340 HUTCHINSON G M JR
2341 SAXTON P P
2343 LEE YORK
2344 BELL H D
2345 CATER C DUNCAN
2346 BRIGGS S K
2348 MARSH C H
2349 BONER L E
2350 GARNER L W MRS
2351 TERRELL'S SUPER MARKET
2352 WATSON O L
2353 SIMMONS LORENE MRS
2354 HODGES C D
2355 MUSE H S
2356 MORGAN REUBEN
2357 WHITE ARDELIA MRS
2358 RORIE O C
2359 KNIGHT W L
2360 DYE M C MRS
2361 TAYLOR R A
2362 JOHNSON J F
2363 GIBSON L E
2366 WALES C M
2367 DURHAM LIFE INSURANCE CO OF RALEIGH NC
2368 BURKHOLDER P E
2370 JORDAN W O
2371 FOX J V JR
2372 LEWIS M D
2374 FARNELL D NEWTON JR
2375 GRIFFIN C S
2376 FLIPPIN M T MRS
2378 BOWMAN P F MRS
2381 FALK H S JR
2382 GOINS A C
2384 LANE K C
2386 BURKHALTER G W
2387 FOIL J O
2388 ANDERSON LUTHER
2393 SAIN O E
2394 BURCH WOODROW
2395 POPLIN VAUGHN
2397 BRIDE'S & FORMAL DRESSES INC
2398 BEATTY E C
2400 MC CLAIN THOS
2403 CLARY G B
2404 HEMPHILL R S
2406 KIMBALL J B
2407 HIGGINS OSCAR
2408 MINOR M C MRS
2409 HARRIS COLLEGE DRIVE-IN
2410 HAWKS W M
2411 SMITH J B
2413 SMITH C C
2415 WELKER M S MRS
2416 MITCHELL G A
2417 WHEELER J B
2419 MASONIC TEMPLE
2425 BROOKS A E
2426 GREENSBORO SYMPHONY
2427 COLTRANE J E
2428 ARMFIELD R H JR
2429 JONES G T
2432 ARMFIELD M M
2433 HORNADAY L B
2434 WILLIAMS L M
2435 TYNDALL C R
2436 WALTERS J B
2437 FINK A B MRS
2438 GALES C E
2439 BUCHERT J R
2439 SHAMBURGER A C
2440 SCHRUM J L
2441 AUSTIN FURNITURE CO
2442 MONEY M L MRS
2443 WILLIAMS H B
2444 MIDDLETON J A MRS
2444 MINARD J A MRS
2445 RAVENEL S F
2446 MASON M P
2447 ELLIOTT RAY
2448 SPOON N C MRS
2449 PASS J R
2453 STYLES BY CARLO
2454 STANFIELD SYLVIA
2455 KAPPEL EDWIN
2456 LEE J H
2457 STARR R W MRS
2458 SCOTT SAML
2459 DICK'S SHOE SHOPS
2462 MOORE D W
2463 KERSEY K H MRS
2464 GARRAWAY W G MRS

DIAL 272--CONTD
2465 BALDWIN W P
2467 WATSON J D
2469 WALL C B
2471 HORNADAY J M
2474 CAROLINA JACK SERVICE
2476 BULLA B R
2477 SMITH C P
2478 GROSS W C
2480 FESMIRE E A
2481 SPIELMAN E REV
2482 SUTTON J R
2483 BRANTLEY DOROTHY MRS
2486 MOORE R D
2489 CHAPPELL F D
2490 HIGHFILL C L
2493 CAMPBELL H L MRS
2495 MARSH M MRS
2496 ZAUBER M F
2497 LEAK T A
2498 KOONTZ G L
2503 LITCH MELVIN
2506 SPRUEIL J W
2508 WATSON D H
2509 BULLA B F
2510 NEWCOMB R T
2511 TORIAN M M
2513 MC CUISTON W H
2514 DICKSON B S MRS
2515 REAVIS I T MRS
2518 ALLIED CHEMICAL CORP (NATL ANILINE DIVISION)
2520 JONES J L
2521 LANE J C
2523 RIZOTI MARY
2524 GAINER M J
2526 KIRMAN C W
2527 WESTON C E
2531 GOMO K P
2534 GODBEY M A MRS
2536 FARRELL G M MRS
2537 KINCAID R D
2538 BLACK E REV
2539 STANLEY H R
2541 GRAVES R H
2543 MICHAELS E G
2544 PERKINS M L
2545 GREENSBORO NURSES DIRECTORY
2547 REDDING R F
2548 COOKE P A
2549 BAITY R C
2551 BUIE MARIA
2553 CAINE M L MRS
2554 ALLRED PRINTING CO
2556 GULLEDGE E A
2558 GWYN A K
2559 MORRAH R J MRS
2560 KAPLAN A L
2561 POOLE H J
2562 GRAVES E L
2563 HENDERSON TOMMIE
2564 H & H CLOTHING CO INC
2566 JARMAN T L
2567 LINDLEY I L
2569 BROOKS L V
2570 ROYAL TOMMIE
2571 NEWELL RICHD
2573 CARPENTER G F
2574 FAITH G R MRS
2575 FOSTER T M
2576 MAXWELL CHARLES
2577 PATTERSON M C MRS
2578 WARE E R MRS
2579 SMITH G B
2580 SMITH LOAN & JEWELRY CO
2581 BURNETTE PRINTING CO
2582 GRAVES E B
2583 MC BANE GEORGIA MRS
2584 MARION CLYDE
2586 LOVELL C H
2588 WEAVER R L
2589 MEYERS N B
2590 U S P O TRANSFER OFFICE
2591 RIGGINS F D
2592 BALLARD J D
2593 OWENS R N MRS
2594 GIANOPULOS F H MRS
2595 BOYD R L
2596 GLENWOOD BEAUTY SALON
2597 BROWN L R
2598 STEVENS LEWEY
2600 SAWYER L R
2601 BUNTON J H
2604 MAYES J B
2605 LEONARD R H MRS
2606 MYERS C F JR
2607 CARRICO D L
2607 HOPPER D R
2608 SMITH J G MRS
2609 POLK MAURICE V
2611 SLOOP ESTELLE
2613 MASON F Z
2614 GREENSBORO LOAN CO
2615 OAKLEY OTIS
2616 OLDHAM R J
2617 PARDUE P R JR
2620 GRIFFIN L O
2621 BURTON MOTORS INC
2622 MILLS COLLISION SHOP INC
2623 CYCLES O M
2624 FOUST J H
2625 CARR WILFRED C
2626 MARSHALL J E
2628 STOKER E J
2630 MC KINNON C H
2632 FERRIS E F JR
2634 LASLEY JESSE T
2636 BADE W H
2637 MC CLURE'S RESTAURANT
2638 JONES S W MRS
2639 SHOFFNER J A
2640 PHILLIPS E Y MRS
2641 RIDERSON LEE
2642 STOCKARD B B
2645 SELLARS W B
2647 HARRISON M R MRS
2648 MITCHELL BESSIE MRS
2649 CARTER BERNICE
2652 PATTERSON S W MRS
2653 HICKS J G
2654 TOMLINSON E R MRS
2655 GRAVES M C
2657 GARNER N A MRS
2658 GARNER E S
2660 JENKINS M S MRS
2661 SMITH CYCLES INC
2664 THOMAS H W
2666 JENKINS A K
2668 BOONE C B MRS
2669 MOREHEAD C E
2670 GARDINER A P
2671 SUMMERS R L
2674 BELL J S
2675 SHAW IRMA
2676 GRIMSLEY PAUL
2677 MYERS C J
2679 BOYKINS JOHN
2680 RHYNE M V
2681 PSYCHAS L S
2682 NANCE H V
2683 HINSON HAMPTON
2685 WOMACK P J
2688 WEDLER F C
2689 JOYNER H W
2690 EARBEE H F
2691 BROWN J R JR
2693 KAPLAN I E
2695 GREGORY W R
2697 TOP VALUE REDEMPTION STORE NO 44
2698 ISLEY O E
2700 EARNHARDT J H
2701 TREVORROW W B
2703 LA ROCHELLE A M
2703 WALTERS J W
2704 WILLIAMSON D A
2705 JENKINS E B MRS
2706 FARRIOR G B MRS
2708 SINK B H MRS
2710 BEASLEY W C
2712 LANCASTER H D
2714 BATTLE F G
2715 MAY I F MRS
2716 CLARK F S
2717 JOHNSON J A
2718 WHITT A H
2719 TWINING J E
2722 PAULINE'S BEAUTY SHOP
2725 SALTERS T MRS
2727 FARGIS J H
2728 SCHENK E S
2729 KIRKMAN R A MRS
2730 GROSECLOSE D P
2731 WHITE J A
2732 FARMER ROBT L
2733 HUGHES F W
2735 PATTERSON W B
2737 TUCKER M H MRS
2738 HAWKINS C G
2739 CAROLINA THEATRE
2740 HALFORD M M MRS
2742 STARCHER R C
2743 CURTIS C D
2744 JONES C M
2746 WEST J E
2746 LATHAM T H
2747 STRUCTURAL WOODS PRESERVING CO
2751 SWINSON E G JR
2752 HURLEY M G MRS
2754 TILLMAN L A
2758 WRIGHT W K
2761 WORK JAMES
2763 GREENLUND E N
2764 CALL M H
2766 TYNES V H
2767 SHEETS D S
2768 WOODARD THOS
2769 RAYLE R E JR
2770 METTHEWS CYRUS
2771 HALL J D
2772 LELIA'S BEAUTY SHOP
2772 MORRISSEY L O MRS
2774 MAC RAE M W MRS
2775 ROBERSON O S MRS
2776 ANDREWS M A MRS
2777 GREENBERG SOL
2778 PHILLIPS W A
2780 STOUT E L
2781 FERGUSON A W MRS
2782 UNITED STATES SIDING CORP
2782 MILLINER B
2785 HOLT K S
2786 BOWLING W L
2787 FULLER A N
2788 WHEELER E T
2789 AIKEN H P
2789 AIKEN H P PLUMBING & HEATING CO
2790 SLATER R C
2791 BENBOW M L MRS
2793 COFFIN J R
2794 STEVENS J F
2795 SIMPKINS G C JR
2797 SMITH H W
2798 PELL M S MRS
2800 SURRATT C E MRS
2801 HOLMES C A
2805 BRACKNELL L W
2806 MABIE D J MRS
2807 JOHNSON P D MRS
2809 THOMPSON LUCILLE MRS
2810 HARRIS J N
2811 WILKINS J D JR
2812 U S ARMY RESERVE TRAINING CENTER
2814 BROWN G B
2815 OAKES B D
2816 MC TILLMAN ROSS
2817 SILER VERNON
2818 MOSS L C MRS
2820 FITZGERALD PAULINE
2821 PENN L S REV
2823 SQUIRES J P
2824 JENNINGS M E
2826 COCKERHAM HARRY
2827 RANKIN BEAUTY SHOP
2827 MC NEIL R E
2828 HEMRIC L E
2829 BYRD C B
2833 MARKHAM H I MRS
2834 STURDIVANT H L MRS
2836 KROUT A K MRS
2837 KIRKMAN ROBT
2838 BEAVER H L
2840 TREXLER BEATRICE
2841 O'HENRY HOTEL BARBER SHOP
2842 KOENIG PAUL
2843 NEWTON M E MRS
2844 OKENKA P J
2845 ADAMSON E B
2846 LATTA K P MRS
2847 PECK CLARA J SCHOOL
2848 NANCE T A
2849 HILLIARD JOYCE MRS
2850 TUCKER BERNICE
2851 OVERBY R M
2852 LUCAS S H MRS
2854 COINS K I
2855 LAWRENCE C W
2856 ANDERSON L L
2857 SUMMERLIN J T
2859 FOX CLEANERS & LAUNDRY INC (BR)
2860 DUNN GEO
2861 RAIFORD C L
2862 BURNS J T MRS
2864 BUSSEY'S INSURANCE AGENCY
2866 KINNEY C R
2868 WILSON H C
2870 ANDREWS G H MRS
2871 PAPPAS HARRY
2872 MITCHELL C H
2874 ATKINS O L
2876 BONITZ J H
2877 BALLANCE B V MRS
2878 KISTLER I L
2879 BERCKMAN J H
2881 PERSON C H REV
2882 CLAIBORNE A W
2883 STADLER L R A
2887 BASINGER W P
2888 RITTER L C
2889 HENDRICKS E S
2890 ELDRIDGE B S JR
2893 DAVIS J E
2895 ATKINS H S MRS
2896 ISELEY A H JR
2897 WYRICK L D
2902 JACKSON CLAXTON
2903 STORY A R MRS
2905 DENEMARK B G
2906 HYLER L T MRS
2906 HYLER LILLIE
2908 CARTER WORTHY
2909 WHITE E K
2911 MC GILL S G
2913 GUNNERSEN C E
2914 CARCAMO M E
2915 ROUECHE J L
2916 HARRIS R W
2917 NELSON INSURANCE & REALTY CO
2918 LEONARD H M
2919 SCOTT J D
2920 HERBERT C E
2921 LUCAS J S
2922 LONG G W
2922 ETHEL'S BEAUTY SHOP
2923 ELLIS E R
2926 MOREHEAD C L
2930 WESTERN AUTO SUPPLY CO
2931 CANSLER L E
2932 NALL W K
2934 ROBBINS ROBT
2935 OWENS JOHN
2938 DICTAPHONE CORP
2939 HAYES P A
2940 FARR S C MRS
2941 LINVILLE SERVICE STATION
2942 HILL E L
2943 COCHRAN J A JR
2946 REAVIS D B
2947 HARRIS M R MRS
2948 WASHINGTON STREET SCHOOL
2950 SIMPSON H L JR
2951 HALL T E
2952 HAYES N P
2953 RANKIN K I
2955 TAYLOR E D
2957 DIXIE MULTIGRAPHING SERVICE
2958 BRAY T C
2959 TOWNSEND W F
2960 MC QUEEN B W MRS
2961 CALHOUN W R
2963 RANKIN F A
2966 WARREN J C
2967 LEMONS G W JR
2968 JOHNSON LEROY
2969 HALL G H JR
2970 STOUT E C
2974 LEWIS G W
2975 WILSON P A
2977 SLADE W M
2980 MUSGRAVE P S MRS
2981 HUNSINGER J B
2982 DICK O W
2984 GARLAND W H
2985 HARTSOOK H G MRS
2986 STORY L H MRS
2987 JONES H L
2988 GODWIN L P
2989 WHITFIELD P L
2990 MOSER R M
2992 KINNEY L B MRS
2993 KNOT E W
2994 STEVENSON BUNNIE
2994 STEVENSON B H MRS
2996 INGOLD E L JR
2997 OWENS L M MRS
3001 MEDLIN E B MRS
3002 KANDY W C
3003 HOOVER H T
3005 BIRCHETT H C
3006 THOMAS B W
3007 ARMFIELD R H
3008 MABRY C E
3009 JONES D E
3010 WINECOFF F W
3011 DOUGLAS OLIVER
3012 THOMPSON J B
3013 HUNT N S MRS
3014 SWEET SHOPPE BAKERY THE
3015 POOLE M G MRS
3016 MC DANIEL A M MRS
3017 WHITESIDE J F
3018 BAILEY A C MRS
3019 ROBBINS FLOOR COVERING
3019 ROBBINS C H
3020 PATTERSON M L
3021 MASSCHUSETTS PROTECTIVE ASSN INC
3021 REVERE PAUL LIFE INS CO
3022 YOUNG C H
3023 MICKEL-HOPKINS CO INC
3024 LIVENGOOD R L
3026 MALONE F E
3029 LITTLE WESLEY
3030 KING JACK PLASTERING CO
3034 BATCHELOR G H
3036 GALLOWAY W L
3037 BERNSTEIN DAVID
3038 GLENN L N
3038 JONES D M
3041 HOLT J D
3042 PEARCE F MRS
3042 PEARCE F G MRS
3044 MILLER ELIZAH
3046 HORTON J JR
3048 FLOYD W M
3049 CLARK M B MRS
3050 CUNN S E
3051 DEBERRY BERTHA
3053 SMITH W T
3054 CAVIS J D MRS
3057 REID P F MRS
3058 COMPTON C B
3059 GASKINS H C MRS
3061 KING W G
3063 BRUCE J R
3064 KISER JUNIOR HIGH SCHOOL
3065 LAWSON R E MRS
3068 CITY MOVING
3069 AVIN L A
3070 BAILEY R L
3071 THORNBERRY P D
3073 WHEDBEE W J
3074 POINDEXTER A G JR
3075 CHEEK K K MRS
3076 GLADWELL G V JR
3076 BURGER KING
3077 HADDEN J H
3078 BARBER J C
3079 MASSEY D L
3079 MASSEY R R REV
3080 CANTER L A
3082 SHELLEY I C
3083 AMMONS A T
3084 GREENE ASSOCIATES REALTORS
3087 COBLE L E
3089 GARDNER J B
3090 NOAH T R
3091 FARR W B JR
3092 CALDWELL C E
3093 EULISS A C
3094 WEBSTER B L
3096 LANE'S LAUNDRY (BR)

DIAL 272--CONTD
3098 WRIGHT J W
3100 APPLE E D
3102 PENNINGTON W J
3103 BARKER JULIAN
3103 DUNN RICHD B
3106 HOME DRUG AT BESSEMER INC
3109 SMITH R F
3111 DONNELL S S MRS
3112 CONTINENTAL RENT-A-CAR
3114 HATGELIS S K
3116 RICHARDSON-MERRELL INC
3116 VICK MFG DIV OF RICHARDSON-MERRELL INC
3116 VICK'S CLUB
3116 VICK MANUFACTURING DIV
3120 RETAIL CREDIT CO INC
3121 CAROLINA BY-PRODUCTS CO INC
3131 CHICK MOTORS INC
3135 DILLARD E R
3138 SMITH H J
3139 HICKORY FARMS STORE
3141 SUN FINANCE CO NO 2
3144 DOGGETT J A REALTY & INSURANCE CO
3146 ELECTRO-MECHANICAL ENGINEERING CO OF GREENSBORO
3151 BEAVER I S MRS
3153 JOHNSON H M
3154 CAROLINA TRAILWAYS
3159 FAMILY FINANCE & ACCEPTANCE CORP OF DOWNTOWN
3161 HUNT COAL CO
3163 REAL-MARK INC
3163 MATLOCK'S INC
3166 CANTEEN DIVISION OF AUTOMATIC CANTEEN CO OF AM
3168 OAKLEY R W
3171 GREENSBORO ICE & COAL CO INC
3174 SWART C M
3175 ANDERSON E C
3176 SOUTHERN MECHANICAL PRODUCTS CO
3177 CLOVERLEAF APARTMENTS
3179 BETTER BUSINESS BUREAU OF GUILFORD COUNTY INC
3182 MCORE ELECTRIC
3183 PONDEROSA APARTMENTS
3183 CLENDENIN WRENN & KIRKMAN
3185 SWIFT & CO
3187 CALDWELL M MRS
3191 SHIELDS JOHN J
3193 BLANDON ALFRED
3193 BROOKS LUMBER CO
3195 WAFCO MILLS INC
3197 GOODRICH B F CO
3205 MEBANE E E JR
3206 LUSK JOHN A
3208 MC ADOO HILTON
3209 SOUTHERN PLATE & WINDOW GLASS CO
3210 GARLAND E P
3211 CRISWELL VIVIAN
3212 SHARPE J W
3213 COLE S C MRS
3214 HOLT J W
3215 ROBINSON PAUL
3216 MC GOWAN RUFUS
3217 DAVIS J K
3218 U S FIDELITY & GUARANTY
3219 LEONARD W M
3220 BLAIR S Z
3221 SILLS E H MRS
3222 JUNIOR CHAMBER OF COMMERCE
3224 POINDEXTER CHARLES C
3225 MC CULLUM G W
3227 FOUST CAROLYN
3228 MYRICK J A
3229 MARTIN N E MRS
3230 HUNTER W L
3232 WALKER R F MRS
3234 SHAFFNER M L
3234 CHILTON M E MRS
3235 BROWN E L
3236 PARTON C E
3239 SPRINT MIDDLE ATLANTIC
3240 KREGER C A
3241 HUDGINS W A
3243 NEAL RUBY
3245 CHURCH A B MRS
3246 SIMMONDS A T MRS
3247 TURNAGE A C MRS
3250 GOLDEN T E
3251 DOSS C B
3252 GRIFFIES S G REV
3254 WEATHERLY A E
3255 FINE G C
3256 MILLS W M
3257 PRICE C C MRS
3257 SIMPSON B L
3258 HILL N R
3259 KNIGHT L M MRS
3260 FREEMAN ELIZ
3261 WELLS A W
3263 CRAVEN W E
3264 DONALDSON R W
3266 GWYN E M MRS
3268 PAGE PRIVATE SCHOOL
3269 WATKINS D H
3272 HUNT M C MRS
3275 MC MINN R H MRS
3276 BLALOCK V D MRS
3277 TYSON J G
3278 WHARTON M M MRS
3279 WATSON M B MRS
3280 GATSON B JR
3282 HATCHETT B E MRS
3283 RANSLEY T A
3284 MATHEWS H G
3285 GARRETT E F MRS
3290 OAKLEY R G
3293 DAVIS CAUSEWELL
3294 LEONARD J R
3295 MC MILLION M F MRS
3298 BAKER C R JR
3301 CROFT J W
3303 NEIMAN L S
3305 ADKINS J D
3306 GILLILAND J A
3307 HENDERSON J V
3308 DIXIE LOCK & KEY SERVICE
3309 WATHEY V S MRS
3310 REYNOLDS S T MRS
3311 HIGHFILL C F
3312 FOUSHEE H M
3314 WHITE B R MRS
3314 WHITE BEATRICE
3315 FEINGOLD SHELDON
3316 STRIDER C W
3317 ANGLE C W
3320 GILLESPIE PARK JUNIOR HIGH SCHOOL
3322 CHANDLER NARCISSUS MRS
3323 JEROME W B
3324 INGRAM J B JR
3325 MARTIN G MRS
3326 JACKSON D M
3327 MURPHY'S REST HOME
3329 HOLMES M P MRS
3330 EAST E E
3331 CRANFORD H C
3332 DEAN H MRS
3333 BARRINGER R H DISTRIBUTING CO
3334 WILLIAMS B W
3338 PUGH J A
3339 MC CANDLESS H T
3341 SCHIFFMAN REALTY
3342 GANELOS M W MRS
3343 BROWN G E
3344 ESCONTRIAS J K MRS
3344 LATHAM B O MRS
3345 BEATTIE J S
3346 PICKARD R J
3347 WADE H T
3348 SHEPHERD R S
3350 MAC LAMROC JAMES G W
3351 MABE M J
3351 MABE B M
3352 MILTON M H MRS
3353 TYNES J W REV
3354 EMERSON N C
3355 HARRIS ROY
3356 WILSON L W JR
3359 BLACKSTONE GEO
3360 JESSUP J I JR
3361 WELLS R L
3363 WIGGINS J E JR
3364 THOMAS LLOYD
3365 DALTON R L
3366 POAD W F
3367 CAGLE C A
3368 STEWART PAUL A
3369 MORGAN P S MRS
3370 FINISON W F
3370 BECK J E
3372 BLAKE C D
3373 BONEY PAISLEY
3374 VAN DYKE DEVELOPMENT CO
3376 CARLTON W J
3381 CUNNINGHAM C D JR
3384 LEE O L MRS
3385 MC CURDY G S
3386 MIRROR BEAUTY SHOP
3388 SEWELL ERNEST
3389 MABES J F
3390 CALAHAN G R
3391 PERKERSON W R MRS
3392 SELLER A H
3394 HOOD E A
3395 ALEXANDER L B
3396 OLIVER M S MRS
3397 ELLIS B C MRS
3397 PYE T C MRS
3398 WILLARD M S MRS
3400 SKINNER E G
3402 PROXIMITY SCHOOL
3403 RHYNE M S
3403 CCULSON G B
3404 MACKEAILEY ALBERT
3405 MILLER J H
3407 MC CARTER J E
3408 BYRD GEO
3409 MORRISSETT R E
3411 BRADY F G
3412 SAUNIER-WILHEM CO INC
3414 HOOPER HOLMES BUREAU INC
3415 FOLK W J JR
3417 FERRELL B M MRS
3418 TRANSOU PAUL
3419 VILLINES B A
3420 PURCELL E Y MRS
3421 THOMPSON J W
3422 TUCKER M J
3426 BURWELL R H
3428 SPANGLER H B
3429 WOLFF S T MRS
3431 POSTON J D
3437 GARBER S H
3438 H & H INDUSTRIES INC
3438 HUGHES JOHN R
3440 HUGHES B M
3441 HIGHFILL M D
3443 PAUL C A
3446 ABERNATHY P H MRS
3448 AUSTIN B M MRS
3449 FORDHAM C M
3451 BELL F W MRS
3452 RUSSELL LEO
3454 LAKE A S
3454 SCHECTER M N MRS
3456 KIRK'S SINEATH MOTOR CO
3460 CHAPPELL D S
3462 OVERMAN F H
3463 HOWELL H D
3464 LULL A W
3465 JOHNSON F B
3467 LANE L C
3468 TEAGUE C D
3470 NORMAN G E JR
3474 PATTERSON S H MRS
3475 HOLCOMB MICKIE
3476 MILLER E S MRS
3480 EALES W A
3481 MYERS H N
3482 JESSUP J A
3484 EDWARDS W L
3486 HOBBS JESSE
3487 BEAVERS J W
3488 STAMPER S E MRS
3489 CLUTTS H G MRS
3490 LOMAX A L
3491 TRENT L H
3491 MABE H C
3494 DOVER ROY
3495 MAY A S
3496 BRIDGES E W
3498 STALEY A W
3502 GOODMAN B R MRS
3503 BEN'S GARAGE
3504 SARAH COVENTRY JEWELRY
3505 BLAINE F L
3506 LOVINGS J E
3507 GOLDEN R J
3508 MACLIN H III
3510 BROWN G J
3511 HOBBS REALTY CO
3512 MATHEWS K A MRS
3515 QUINN M A MRS
3517 AUSTIN D E
3518 LEONARD D B
3519 MARTEENA J M
3521 MASSEY H M MRS
3522 EZELL J F
3523 PREFONTAINE J E
3525 BARBER C R
3526 PEELER F A
3527 THOMPSON F H
3529 HORTON F M MRS
3534 BUTLER F J MRS
3535 BROWN W B II
3536 TUCKER R W REV
3537 BREDON F B
3540 HOLT GEORGIA
3542 TALLY A R
3544 RICHARDSON C H
3545 DOUTT J W
3548 BILLER J R
3549 BRADY I F MRS
3552 SPAINHOUR W A
3554 LITTLE BO PEEP PLAY SCHOOL & KINDERGARTEN
3556 WEINSTEIN & WEINSTEIN
3558 CALDWELL DAVID SCHOOL
3559 SALEEBY R A JR
3560 RYPINS F I REV
3561 RICE J H
3562 ENSLEY FRANK
3565 PLUMMER D G
3566 HUNTER B C MRS
3569 HILL G W JR
3571 STRUNKS L A
3574 FORD E M MRS
3575 HAMBRICK J W
3576 HERBIN BLANCHE NURSERY
3576 MASON E E MRS
3577 RATCLIFF WARDELL
3579 MAYNARD D L
3582 GREEN P C MRS
3583 LINDLEY J V
3585 MULVEY H G MRS
3587 STEEL HEDDLE MANUFACTURING CO
3589 LAMBETH H C
3591 WATT R S REV
3592 PROCTOR J W
3593 SUGG E L
3594 NELSON S W
3595 SINK H H H
3597 WOOD L MRS
3598 KING M G
3600 MICHAEL H P
3602 PIEDMONT BARBER & BEAUTY SUPPLY CO
3604 COINS G E
3605 BARBEE PAINTING & DECORATING CO
3608 WALKER S O JR
3609 PLAYER W B
3610 CORBETT MARTHA
3612 ELKINS B L JR
3616 ROSSOEN J H
3617 TANKSLEY EARL
3618 AGRICULTURE EXTENSION AGT
3620 COMPTON W M JR
3621 LEONARD WM A JR
3622 BANCROFT MILDRED MRS
3622 PITTS H E MRS
3623 STUBBLEFIELD EARL
3624 MELVIN B B MRS
3625 CORTER E MRS
3627 MARTIN G H MRS
3628 RUSSELL C B MRS
3628 SCISM L R MRS
3629 CLINE N G MRS
3630 O'DELL T W JR
3631 LAMBETH J G
3632 ROBINSON L R MRS
3633 GUFFEY S E
3634 HARPSTER H T
3642 DRURY L D JR
3643 ADAMS H H JR
3644 LANGLEY E W MRS
3645 BEDWELL W L
3648 BELLEMEADE CASH GROCERY
3649 FARRAR A A III
3650 JOHNSON L B MRS
3651 GIBSON J H
3653 TERRELL JAMES
3654 WILLIAMSON T P
3655 BOLTON SAM CO
3657 WILLIAMS R B
3658 FONES W A JR
3659 ELCOCK W B JR
3660 WHITT J F
3662 HERRING ALEX
3663 BARNES B W
3664 KANN R G MRS
3667 HOGAN PEARL MRS
3668 IRVIN L T
3669 NEWLIN HALE
3671 LEACH J M
3673 HENLEY L C MRS
3675 NELSON J H
3676 HARRINGTON J M
3677 DURHAM M M JR
3679 WEIKEL J H JR
3680 ARNOLD C W
3681 GOINS H L
3682 MC CLINTOCK J F MRS
3683 JOHNSON'S ESSO SERVICENTER
3684 CREGG N L
3685 BUTLER O W MRS
3688 MACK K D
3689 PORTER J A
3691 BASS WM
3693 SCARBORO E M
3694 TEAGUE R L
3695 VICINANZA P J
3696 SAUNDERS I MRS
3697 NELSON D E
3698 TANKERSLEY W L
3700 UNDERWOOD W B
3701 WHISNANT O H MRS
3702 LEATH OTIS
3704 GOTTSCHALK W A
3706 HENDERSON N M MRS
3707 REEP M G MRS
3708 BULLOCK T B JR
3710 KING E G
3711 DEARMAN S M
3712 MORAVIAN WILLIE
3713 BARTEE M E
3715 CAGLE F C
3716 TRIPP C D
3716 KOESTER C A
3718 WAYNE D C
3719 TROLLINGER N E
3720 BREWER E G MRS
3721 BYERS L P
3722 HINES C A
3723 PARKER HERMAN R
3724 MOORE L H MRS
3727 BOYLES R F
3728 BEAMAN W J
3729 WILLIAMS KATIE MRS
3732 SANDERS G S MRS
3734 PARKS F A
3735 STEWART I H MRS
3736 DICKENSON SALES & ENGINEERING
3736 HERCULES MACHINE WORKS
3738 JOHNSON E W
3740 BROWNING A B MRS
3741 WENDOVER AVENUE CHURCH OF CHRIST
3742 KNOWLES A M
3743 INSURANCE OF NORTH AMERICA
3744 CARLSON C F
3745 JONES I S
3747 CARTER L L
3749 LAMAR Q C
3750 RAWLINSON SAMMIE
3751 LINDSEY J F
3753 TOLER N M MRS
3754 DRAKE M L
3755 BUCKNER W M MRS
3756 GREEN J J

DIAL 272--CONTD

3757 MATLOCK M W MRS
3761 TURNER W J REV
3762 RIED M C
3763 LEE R E
3764 HILL D P
3765 BRYSON V H
3768 LETT E S
3772 PERMAR M P MRS
3773 BATCHELOR E M
3775 LEH G C
3776 DE VANE F L
3777 HURDLE WM
3778 PRUETT R B
3780 WOODS M F
3784 CRUMPLER C S MRS
3786 FORMAN R C
3787 BIZZELL O A
3788 RIERSON C T
3791 POWERS C D MRS
3793 LONG H H
3795 BOTTOMS E H
3796 ROYAL J M
3797 GOODWIN J A
3801 POWELL L W MRS
3802 LONG O M MRS
3810 JOHNSON B R
3811 FULLER C F
3812 SOUTHERN LIFE INSURANCE CO
3813 MARTIN W T JR
3814 RINALDI E E MRS
3815 FOGLEMAN G P
3817 RHUDY L W MRS
3818 WILSON J W
3818 WARD W C
3819 REYNOLDS R C
3820 HARRIS S E MRS
3824 BURRIS J R
3825 KEITH M C MRS
3826 LYON B P MRS
3827 MC QUEEN J L
3828 SIMS J N
3832 TURNER R L
3833 DUKE E M MRS
3834 WELLS J D
3835 CAMPBELL D W
3836 FARRINGTON A H MRS
3837 KENNEDY R L
3841 CHILDERS G T
3842 HOUSTON D P MRS
3843 SLAYDON H C
3845 MC COY R E
3846 BUIE C P MRS
3847 HOWERTON & HOWERTON
3849 MILLICAN E A
3851 GIRDLER R R
3852 RUMLEY D M
3853 BLAYLOCK A D MRS
3854 LEACH F B
3856 TEAM B G JR
3859 CREEKMUIR H M
3861 HUMPHREY V H
3863 HINES BYNUM
3866 LANDRETH B C MRS
3869 FIELDS H C
3870 WHITTINGTON G W
3871 WILLIAMSON J B MRS
3873 MC KEE K G
3875 PARKER O V
3876 GARNER J R
3877 DAVIS CARDREW
3878 SWANN P F
3879 MANIGAULT BOSTON
3880 BERRY W N
3881 E & M SALES CO
3882 WYRICK W G
3883 MOORE W K
3884 OGBURN S L
3884 OGBURN CO THE
3885 LONG C B
3886 VANSTORY C M JR
3887 WILEY J E
3889 WRAY G A
3891 PARR L E
3892 KENDALL H W
3894 GARNER C K
3895 BRAXTON E C MRS
3896 KRAUS E M MRS
3898 HERRING R L
3904 SPAULDING VIRGIL
3905 BUNTING M C MRS
3906 MULLIS V R MRS
3907 MICHAEL H B
3908 MC CREARY RUBIN
3910 ROYAL R P
3912 DAVIDSON D M MRS
3914 BOND O L
3915 SPRUILL M A MRS
3917 HOOD H O
3919 SINGLETARY W C
3920 FREELAND J V
3921 CARPENTER B E
3922 TAYLOR E E MRS
3923 BRANTLEY N D MRS
3924 TEAGUE CHARLES H
3927 FULLER B MRS
3928 LIBBY HILL SEAFOOD RESTAURANTS INC
3929 OLDHAM JACK
3931 MOSELEY R F
3932 PRICE J C SCHOOL
3935 FULLER PEARL MRS
3937 PEGG D R
3938 ROBBINS M W MRS
3940 HALL D C
3943 SIMPSON C A
3946 WELBORN J G
3947 STEIFLE J R
3948 WILLIAMS BEAUTY SHOP
3949 GLASS P P
3950 MILES G S
3950 WYRICK A L MRS
3952 EASS L T
3954 CRIP & JOHN AUTO REPAIR CO
3955 HARRY R P
3956 HOUCHINS C F
3958 SMITH L H MRS
3959 WINSLOW DONALD
3963 HARPER S L MRS
3965 CREWS C F
3966 HARRILL J A
3968 FULLER C A
3969 ALLRED M R MRS
3970 POOLE F R
3973 HUCKABEE TILE CO
3974 REGISTER J F
3976 CAVANT E L
3977 ESTES L S MRS
3978 THOMAS J L
3979 ROE H D J REV
3981 ISELEY A H
3982 CHANDLER B P MRS
3983 COBLE R P
3986 BARNES J E
3988 MILLER SANDY
3989 STRICKLAND E C MRS
3992 STAFFORD O C
3992 STAFFORD & TROXLER RADIO & TELEV REPR SERV
3993 MC CALLUM M M MRS
3995 BARHAM M D MRS
3996 EVANS D E
3997 SETZER M B MRS
3998 OLIVER H T
4001 DODD R J
4002 RUSSELL K W
4003 GUILFORD SODA SHOP
4004 BUNTING J MRS
4006 JOHNSON N F
4007 OLIVER'S DRUG STORE
4008 MC DUFFIE DANNY
4010 CHANDLER R A
4011 NATIONAL YEAST CORP
4011 APPLE I C
4012 STAFFORD MAMIE
4013 PHIPPS A W MRS
4014 GARCIA JESUS
4015 GANN WM
4016 MAUS J R
4017 FOWLER L L MRS
4020 BROADWAY H P MRS
4022 SHAFFER SAML W
4023 WISE PHOTO
4025 MIKELS BARNETTE
4026 WHITE A M MRS
4026 SHARP O L
4027 COLE W M
4028 HOLLICAY M L MRS
4029 MOSLEY BEAUTY SHOP
4030 BREEZE L W
4035 FRIENDLY INSURANCE AGENCY INC
4036 SEEGERS THOS
4038 NICHOLS E D
4040 COBLE M F MRS
4041 STROUD C S MRS
4042 CANADA ROBT
4044 HOLDERNESS HOWARD
4045 NOAH M E MRS
4046 ROBERSON H L
4047 JOSEPH E.M MRS
4048 FAUST A C
4050 BECKHAM B H
4051 DEVINANT S MRS
4053 KELLY J C
4054 TURNER THOMAS
4055 PURGASON F W
4057 MILLER F R
4059 O'CONNELL O M MRS
4060 FITZGERALD J B MRS
4060 FITZGERALD'S BEAUTY SHOP
4061 BUMGARNER S J
4062 HALL R L
4064 MOUNCE O M
4065 STREET M B MRS
4066 TURNER R P
4068 DEAL J S MRS
4070 GLASS G H
4073 NEWBY F B
4074 SNYDER KATE SHOP
4075 JACKSON H L
4076 MINOR N W MRS
4077 DANNER M I
4078 HARVIN LUCILLE
4079 REDHEAD J A JR
4080 WEAVER E M
4081 ART SPECIALTY SHOP
4083 EVERHART C B
4084 EDWARDS L E MRS
4085 TYNDALL V L
4087 KELLY W C
4090 WALDEN H R JR
4091 ROBINSON C L
4092 SIMMERMAN JAMES
4093 SMITH L M MRS
4094 HORNE BOBBIE
4095 GREENSBORO DIAPER SERVICE
4098 PITTMAN N M MRS
4101 NEW HOME BUILDING SUPPLY CO
4104 ICE DELIVERY CO
4107 SHARPE BILL OFC SUP CO
4109 DIXIE BEDDING CO INC
4114 CAFFEY JOHN W
4115 FEDERAL HOME LOAN BANK OF GREENSBORO
4123 ELECTRIC SUPPLY & EQUIPMENT CO
4133 WYRICK S T & CO
4136 FREEDMAN ARTH F
4148 YOUNG MEN'S CHRISTIAN ASSN (CENTRAL BR)
4148 Y M C A BUSINESS MENS' HEALTH CLUB
4152 JENNINGS E H MRS
4154 EDMONDS DRUG INC
4157 LANE'S CLEAN CORNER
4159 LANE'S LAUNDRY
4161 V-C CHEMICAL CO DIV SOCONY MOBIL OIL CO (SLS OFC)
4163 SOUTH ATLANTIC BONDED WAREHOUSE CORP
4165 BAMBY BAKERS INC DIV SUNBEAM BREAD
4167 GUARDIAN LIFE INSURANCE CO OF AMERICA
4169 RHODES FURNITURE
4171 KEARNS PAINT CO INC
4174 PROVIDENT LIFE & ACCIDENT INS CO
4174 SAINT PAUL FIRE & MARINE INSURANCE CO
4174 WIMBISH INSURANCE AGENCY INC
4177 RANSLEY SARLES & CO INC
4177 INTER-OCEAN INSURANCE CO
4179 STAR ENGRAVING CO
4179 WARD C E CO THE
4179 SHERRITT FLAG CO
4179 REED RONALD
4179 UNIFORMS BY OSTWALD INC
4181 ANDERSON W I & CO INC
4185 L & E PACKAGING
4187 RAVENEL SAML F
4187 MC ALISTER JEAN C
4187 BENBOW EDW P JR
4189 AMERICAN CREDIT CO
4191 CONE MILLS INC
4193 HARNED ROBT J
4195 GOLD CHARLES W JR
4196 HUNT CLIFTON T JR
4198 PICKARD J T
4201 MC LEAN A B
4202 WOOTEN T A
4203 YEATTES J F
4204 FIRST PENTECOSTAL HOLINESS CHURCH
4204 HOLLAND W C MRS
4206 NEAL M V MRS
4207 TERRY F P
4208 SCHENCK A F
4209 YOUNTS L G MRS
4210 SIMMONS H J
4212 RICH E A
4214 LANE W B MRS
4215 JEFFRIES KATIE MRS
4216 COPELAND JESSIE
4216 MALABRE R C
4217 TALLEY J M
4218 YOUNG W L
4220 WARWICK H C
4221 BUIE LARRY
4221 JONES J P
4222 STRUNKS J A
4223 TEAGUE C M MRS
4224 LOTUS RESTAURANT
4225 MILLS H T MRS
4226 FOUST C M MRS
4227 WITHERSPOON A J MRS
4229 FORDHAM C C JR
4230 BUTTS K E
4232 JOYCE JAMES
4234 GREENSBORO TUBERCULOSIS ASSOCIATION
4234 GREENSBORO HEART ASSOCIATION
4235 JARVIS L L & SON
4235 JARVIS L L
4237 WILLIAMS L C
4238 HORNE S B
4239 SMITH J L
4241 CLYMER DOROTHY MRS
4242 BIGHAM C S
4244 FLUHARTY H G MRS
4245 FLYNT H A
4246 PHOENIX MUTUAL LIFE INSURANCE CO
4247 WALTON D E
4248 WEATHERINGTON FERRIS
4249 HOBBS H J
4250 HAM L C MRS
4252 MC CORMICK B R
4254 CARROLL R G MRS
4256 MC CLAIN I W MRS
4257 OSBORNE L C MRS
4260 DANIEL L M
4261 OWEN C M
4262 COURTS ANDREW J
4263 RIVES E E JR
4264 SMITH BI-RITE SUPER MARKET
4265 CAMPBELL B H MRS
4266 SECURITY MOVING & STORAGE CO INC
4269 RAY W E
4270 BRITTON E W
4271 BURNSIDE J L
4272 SOUTHLAND LIFE INSURANCE CO
4273 AVERY R K
4274 DUKE POWER CO
4275 WRENN E F
4276 SHAW R E JR
4277 GOSS THOS
4278 HAUSER L B MRS
4279 GLASCOCK B H MRS
4282 HUNT L L MRS
4283 GILMORE CLARENCE
4284 GILLIE L P
4286 UNIVERSITY OF NC AT GREENSBORO
4288 RUSSELL L V
4288 RUSSELL L C
4290 THOMAS L E
4291 LITTLE O E
4293 HALL M H
4294 YARBOROUGH L B
4295 KREGER R D
4297 ONE HOUR MARTINIZING
4300 HOLLOWELL JOHN E ACCOUNTANT
4302 HENDLEY F F
4304 HILTON D L
4305 GOULD M R
4306 ZOLLICOFFER B A MRS
4307 INGOLD E S
4308 FARMER P J
4309 COLEMAN A O
4310 FARRAR J D
4312 POLEO JOSEPH
4313 TCPS PETROLEUM CO
4314 CARPENTER H O
4315 PHARR L W MRS
4317 SHOWFETY F K
4317 AIRKEM SALES & SERVICE OF NC
4318 WEAVER W H
4319 CAUDILL J L
4321 ONE HOUR SUPER CLEAN
4322 COZART SAM R
4323 APPLE A E
4326 KOURY A S MRS
4327 TAYLOR J B
4328 COBLE E C MRS
4329 SCHNABEL P F JR
4330 CAIN D L
4331 EVANS E G
4332 BATTLE M E MRS
4332 LEVIN S M
4334 MYVIL DISTRIBUTING CO
4335 PLUNKETT M P
4336 PROXIMITY BEAUTY SHOPPE
4337 HOLDEN P E
4338 THORN E B MRS
4339 GILLIE M F MRS
4341 RICHARDSON J D
4342 BENTON WAYNE J
4343 HEADEN B E
4345 FOSTER M F
4346 FIELDS ETHER
4347 TURNER E L MRS
4347 GORRELL M T MRS
4348 TUTTLE R S
4349 BETHEA J A
4350 CURLEY J H
4351 KINNEY H C
4351 KINNEY'S GARAGE
4352 MORING P B
4353 BOOKER W G
4354 COBB J A
4356 TURNER ALAN
4358 CHRISTIAN & MISSIONARY ALLIANCE CHURCH
4359 SURGEON JOHN
4360 HARTSOOK C H MRS
4361 WRAY P W
4362 UNDERWOOD N R
4363 RHODES H C
4365 JEFFERSON B R
4366 HARRISON G A
4371 MURPHY J D
4372 ALLEN W V JR
4373 CAUDLE B R
4374 PEARMAN E M
4375 GREGORY S A
4376 THOMPSON J A
4380 MEISENHEIMER C F
4384 HOPKINS C B MRS
4385 LEAK A B
4386 CHEEK B C MRS
4387 FREIBERG L F MRS
4388 HOLT ERNEST
4389 JONES V C MRS
4390 BREWER R E
4391 EMANUEL E MRS
4392 AMMONS A V
4394 WRENN W H
4396 KELLENBERGER J A
4397 WHITE E C JR
4400 FUNDERBURK A B MRS
4401 KNIPPLE JACK

DIAL 272--CONTD
4402 PARKS K L
4404 WATKINS S G JR
4405 CAULDER S J
4409 DAVIS L S MRS
4410 HUNTER R N
4412 BROWN L A REV
4414 STACY R B
4417 GIBBS P H REV
4418 FLEET J B
4420 SHELTON R T
4421 KERSEY S P
4423 PLYLER G B MRS
4424 SMITH BYRON
4425 OWENS C M
4428 CLAPP R L JR
4430 JONES E E
4431 WEAVER W L
4433 DANIEL B H MRS
4434 HOGSHEAD E K MRS
4436 DRAKE H F
4437 JACKSON L F MRS
4440 BISHOP E O
4441 GILLESPIE M D MRS
4442 JONES J H
4444 HAMPTON W F MRS
4446 DARK W E
4447 SELLARS M S MRS
4448 HUCKABEE J W
4450 SOUTHEASTERN BUILDING
4453 WAY R E
4455 PREFONTAINE J EDOUARD
4456 HILL B P MRS
4457 HAITH H C JR
4458 COWD V S REV
4463 PHIFER HENRIETTA
4464 HAYDEN J T
4465 WARMATH J T
4466 WOODS,BILL OFFICE SUPPLY CO
4468 COMMUNITY BEAUTY SHOPPE
4468 JONES E R
4469 CUNNINGHAM MARY MRS
4470 RUTLEDGE J W MRS
4471 COBB H V
4472 BOLTON ELECTRIC CO
4474 SNOW R E
4476 CORDE J MRS
4480 FRYMAN O L
4481 LAMBETH S T JR
4482 ROGERS L W
4483 TALLEY M B MRS
4485 STONES J T
4487 SHOWFETY A J
4488 LYLES R B MRS
4490 HERFORD H B MRS
4491 WALL J T
4494 MENDENHALL W D
4495 WADE W L
4496 HAYES W M
4497 SHARP C E
4498 PRITCHETT H S
4500 BURKE E T MRS
4502 SMITH B E
4503 RUBBER PRODUCTS CO INC
4507 DICK'S ICE CREAM CO INC
4507 DICK'S BORDEN DAIRY BAR
4508 CAMPBELL L W MRS
4510 DAVIS RICHD B
4511 FORMAN & ZUCKERMAN & SCHEER
4514 COOKE & COOKE
4519 REDMOND F D
4521 SIMPSON W G
4523 STONE E D
4524 BLAND'S MUSIC STORE
4525 BLAIR W K
4526 WILKERSON B L
4530 HENDERSON W D
4536 REDDICK G D INC
4538 FARMERS MUTUAL FIRE INSURANCE ASSN
4541 COOKE A O MRS
4542 VON ASPERN G S
4544 DAVIS W B
4546 LISK FLY MANUFACTURING CO
4547 ASSOCIATES FINANCE CORP
4549 SOUTHSIDE HARDWARE CO INC
4554 CLARK INURANCE AGENCY
4557 SMITH-COURTNEY CO
4561 KRIEGSMAN'S INC
4563 DOVER ELEVATOR CO
4567 CUTLER-HAMMER INC
4569 BOWLES H JR
4570 TURNER P P
4571 LE BAUER & LE BAUER
4573 B&S FINANCE CORP
4575 MOTOR SUPPLY CO INC
4578 PHILLIPS ROBT L
4581 OAKLEY J L
4582 LINCOLN STREET JUNIOR HIGH SCHOOL
4586 WESTERN AUTO SUPPLY CO
4588 CONNOR D V
4591 CORN PRODUCTS SALES CO
4595 WOLFE CARL B
4596 BERRIER H G
4597 GALLIMORE LLOYD E INC
4600 RAYLE R E
4601 LEONARD ROY
4604 FULK C F
4604 DAVIS A C
4605 CARDEN E S MRS
4607 HELLIER J H
4608 CARR M E
4609 SERUNIAN S H
4609 HOME RUG & CARPET CLEANERS
4611 JONES W S
4612 FOX R B
4614 EARLY F N
4615 NEESE MAMIE MRS
4616 RITCH P H
4617 WRAY W L
4619 HART S A
4620 LUCAS E G
4621 SMITH L B MRS
4622 CASSETTA F A
4623 PUCKETTE L W JR
4624 CONE S M JR
4626 CONSUMER INSURANCE ASSOCIATES INC
4627 ABERCOMBIE M C MRS
4628 COE J N
4629 BRIDGES D R
4630 SHEPHERD J N
4632 BARBER J I
4633 CANADY A C
4634 WEST-LOCKE LTD
4634 MARK-RAND CORP
4634 FASERIT OF NORTH CAROLINA
4634 SPEAR & CO INC
4635 DUNN J E
4637 GUESS J W
4640 HELMAN A C
4641 DRAFFIN B C
4642 BARNARD G A MRS
4645 YOUNG ANTHONY
4646 WEILL B S MRS
4647 JOYCE W F
4648 RUDD T F
4649 GILMER J L
4650 WALKER M B MRS
4652 MC LAUGHLIN W H
4653 KING J L
4654 JOYCE W L
4655 WHITTINGTON E K
4657 PEELE C M
4659 JONES B J MRS
4661 SIMMONS W G
4662 PUGH O K MRS
4663 CEATON W R
4664 RIEVES W E
4665 TATE A M MRS
4666 CONE BENJ
4667 WOMBLE A A MRS
4670 GRANTHAM E P
4671 AVERY M S MRS
4672 SAINT MARY'S HOUSE
4673 HARRIS THEO
4674 MC PHERSON C C
4676 SHAW V H JR
4679 COHEN STANLEY
4681 SAINT PIUS TENTH CHURCH
4681 DOLAN H REV
4685 MURRAY J E
4686 KIRKMAN SIGN CO
4686 KIRKMAN B L
4687 HUSS T H
4689 POWELL PATRICIA
4689 LOBDELL MALINDA
4690 GAMBLE B R
4691 QUALLS W W
4692 FIZER G L
4693 CITY OPTICIANS
4694 MC KNIGHT A E MRS
4700 PLANTE C A
4701 OWEN J W
4704 MOONEYHAM M M MRS
4705 PREASTLEY DOZIER
4707 WALTERS J F
4708 UNIQUE AUTO ELECTRIC CO
4709 MEADOWS R J
4711 VARN D W
4712 MALMGREN E P
4713 STONE C E
4715 DAVIS B L MRS
4716 CHAMBERS W P
4717 ESTABROCK R L
4718 JOHNSTON JULIAN
4719 DAVIS E W MRS
4721 GRIFFIN E F MRS
4722 LAND C H JR
4723 HUNTER J H
4727 GRADY U S
4733 CLARK E A MRS
4734 THOMAS G J
4735 WRIGHT'S CLOTHING STORE INC
4736 STEWART C A JR
4737 HARNE D T
4739 DENNY WALTER
4740 BUTLER LUTHER H
4740 HEALEY KENT W
4741 WEST H A
4742 KISER W L
4743 NESBIT W M
4745 ANTHONY W T
4746 SIGMON N G
4748 UPCHURCH G B MRS
4752 ALLRED E J
4753 ROSS H H
4754 BARKSDALE STUDIOS
4755 GREENSBORO SCHOOL OF BEAUTY CULTURE
4758 STEWART MABEL
4759 MAYS JOHNNIE
4760 HAMMOCK J R
4761 HODGIN K C
4762 HAYES REST HOME
4763 HEADSPETH J H
4764 ANDREWS P M
4765 UPCHURCH K O
4768 HOLDERNESS & CO
4769 TRIMBLE O L
4770 ODEN W K
4772 SCARBOROUGH J F
4773 THIGPEN M D MRS
4774 GAINEY L T
4775 COX B S MRS
4776 DEVINEY J N
4778 MONROE F E
4779 SAPP J M MRS
4780 WATSON H C
4782 KONTAULAS A N
4783 WILLIAMS R L JR
4784 MILLER C E
4785 GILBERT C E
4786 BREATHETT GEO
4787 STONE L G MRS
4788 BLAKE H D JR
4789 MOORE M P MRS
4790 COOPER L C
4791 HOSPITAL CARE ASSOCIATION INC OF DURHAM NC
4792 COOLEY G E
4793 ROBINSON W T
4794 CONNELL P A
4797 MURDOCK CONSTRUCTION CO
4798 STARON S J
4802 BANKS CLOTHING CO
4803 TIDWELL D E
4804 SEWARD P G
4806 CAMPBELL ABR
4814 VAUGHN J E
4815 WILLIAMS C E JR
4816 POLITIS DAVID
4819 FISHER W J
4821 SEUBERLING R P
4822 CATES B B
4823 CLEGG C M MRS
4826 PARK AVENUE REST HOME
4828 KIRK M N
4828 MOOREFIELD R H
4829 CARTER O J
4830 COLTRANE N N
4831 MC ADOO W M
4832 HOLDER D O
4834 BOYD ELMER
4835 ACE TAILORS
4836 TRIPP L S
4837 WIMBISH A A MRS
4838 RHUDY B E
4840 MC ADAMS T A
4842 CRAVEN J B
4844 DUKE GLADYS W
4847 VOEHRINGER J K JR
4848 BROWN J F
4850 JONES C F
4851 RAMSEY W C
4852 PATTERSON CHARLES
4854 YORK W C
4855 GUNNING J J
4856 MARTIN CHARLIE
4857 SMITH E A
4860 WORSHAM J W
4861 WILSON'S GULF SERVICE
4862 RUSSELL B H
4863 LOWMAN J G
4865 HODGE E J
4866 SPRAKER E MRS
4867 JESSUP J S MRS
4869 TYNES H L
4870 THOMPSON R B MRS
4872 FOUNTAIN C A
4876 WYRICK D W
4877 GIBBS W T
4878 OWEN S L
4879 DURHAM C W
4881 HAGA L R
4882 ZIEGLER L B
4883 BOLICK R K
4884 BURGESS M T
4885 WHITAKER M I
4887 BESCHERER E A
4888 TODD B C
4889 KINNEY F X
4890 EDWARDS F D
4891 DAVIS F M
4892 ATKISSON C H MRS
4893 DAVIDSON E G MRS
4894 MILLER M A MRS
4895 SNOUFFER G M
4896 KIRKMAN E T
4897 MASON G A
4901 BURGESS R R
4902 AMICK JOE
4903 WRIGHT W G
4904 CRAVEN F D
4906 HINNANT W V
4906 HINNANT W V & SONS
4908 BELL B E
4909 RAILEY D B
4910 BROOKS H T MRS
4912 ANTHONY KATHLEEN
4915 MITCHELL JOSEPH
4916 GRAHAM C W
4917 WALTON'S SHOE SHOP
4919 ANDREWS H G JR
4922 TEXTILE JEWELRY CO
4923 HILL H W
4924 BOONE H L
4925 ELLIS R L
4926 NICHOLSON J H
4927 BUTLER I C
4928 CRAVEN B F
4929 JAMES W H
4930 ANDERSON M MRS
4931 ALLEN W O
4932 RAYNOR J M
4934 ELLISON M I MRS
4937 ALBRIGHT D H
4938 WYRICK B C
4939 GRIFFIN M S MRS
4941 BLAKE C O
4942 GREESON A W JR
4944 BENNETT M B
4946 LEAK A M MRS
4948 HENRY B A
4951 CHAMPION TRAILERS
4952 KITCHEN A B MRS
4954 COE GROCERY
4955 POWELL J C
4956 HILLIARD R L
4957 MILLER RANSOM
4958 WIMBISH C C
4960 DAVIS E F MRS
4963 SWITZER KENNETH
4964 HUMBLE L R
4965 BLAIR RAYMOND
4966 YANCEY E C
4968 JOLLY JUMPER NURSING SCHOOL
4968 MOCK C A MRS
4969 SHAW E E
4970 LIVINGSTON W D
4971 IGNACIO M A
4973 HURST R E
4974 ALEXANDER R L
4975 RICHARDSON A MRS
4976 FLACK ARNOLD
4977 PIKE W K
4978 JOHNSON JOE
4979 WALKER C W
4980 CONRAD H S
4981 SMITH H W
4982 MATTHEWS R A MRS
4983 LEWIS C W
4984 MOORE M C
4986 JOHNSON & AULBERT CLOTHING CO
4987 JENNINGS R A
4988 MILLER S H
4989 MITCHELL J W
4991 MITCHELL M M MRS
4993 ROSS R P MRS
4994 ROHDENBURG H C
4995 ALSTON POULTRY & PRODUCE CO
4996 LOWE S T MRS
4997 DAVIS F R
4998 GARRISON M A MRS
5000 GLENNIA M K MRS
5000 MC KETHAN G Y MRS
5002 RAGAN T E
5003 PARRISH F C
5006 SMITH J W
5009 COCHRAN R S MRS
5010 THOMPSON S D JR
5011 COLTRANE B S MRS
5014 DAYE EDW
5016 TALTON REUBEN
5017 PEGGIE A P
5018 FINE HOME SUPPLY INC
5019 HOLT D W
5021 MC CRACKEN J WM
5021 WHITTINGTON CLAUDE T
5021 KING WALTER G
5022 DUNHAM M L
5023 SWARINGEN L C MRS
5024 SMITH W M
5025 LINDAU C B MRS
5027 BURNS BOBBY INC
5030 WELCH'S R GLENN GULF SERVICE STATION
5031 DARNELL LENORA MRS
5032 PIESTER B R MRS
5034 BRADFORD M L MRS
5035 PAYNE C H
5036 NOLD S C MRS
5037 FESMIRE L E
5038 LENNON H C
5039 VESTAL B H MRS
5041 BERRIER C R
5042 GUILFORD CHRONIC ILLNESS REHABILITATION FOUNDATION
5043 LEWIS L W MRS
5044 PERRIN ROBT
5045 RONE J N
5048 BROWN F R
5049 BUTCHART E L MRS
5050 PRUITT W D
5051 GILES H M JR
5053 KING J P
5059 INGRAM CHARLES
5060 PICKARD A M
5062 ROBERSON J G MRS
5064 KENNEDY R E
5065 RICHMOND H L
5066 MOORE F C MRS
5067 GRAY D J
5068 KETCHAM J J
5070 COBLE F M MRS
5074 HORTON G F
5075 HODGES ELIZ
5075 HODGES E K MRS

DIAL 272--CONTD
5076 CUNNINGHAM MARIE MRS
5078 ALLEN F JR
5081 STAMPS H W
5082 PARRISH J W
5083 WARREN C J
5083 HARRIS B S MRS
5084 APPLE G P
5085 CAMP A B
5090 BURT A M
5091 MC MAKIN B R JR
5092 WOMACK O P MRS
5093 REED M A MRS
5094 BRUCE R A
5096 TAYLOR L V
5098 GLENN HUBERT
5105 GATE CITY AUTO PARTS CO
5107 MASSACHUSETTS MUTUAL LIFE INSURANCE CO
5110 PFOHL F G MRS
5112 DIAMOND CAB CO OF GREENSBORO INC
5112 BLUE BIRD TAXI OF GREENSBORO INC
5117 MC NEELY'S
5119 HARMON C C
5121 W E A L RADIO STATION
5123 SOUTHLAND MUSICAL MERCHANDISE CORP
5126 LEDFORD C C
5128 SMITH C J MRS
5129 GRIFFIN J H & SONS INC
5137 GULF OIL CORPORATION
5142 GLASCOCK DISTRIBUTING CO INC
5146 SCHIFFMAN'S
5149 MC FALLS SUNSET HILLS DRUG CO
5158 HANES-LINEBERRY FUNERAL SERVICE
5160 BOLTON D R
5161 PHOTOCRAFT STUDIOS INC
5165 HARRISON J N
5166 YOUNG L P MRS
5167 COCKERY LUMBER & HARDWARE CO
5171 THOMAS & HOWARD CO INC
5174 HUBBARD I D MRS
5175 FOSTER-CAVINESS CO INC
5177 GREENE STREET DRUG CO INC
5179 FOUST D F LIVESTOCK MARKET
5181 WATSON ENGINEERS INC
5188 BROOKS J T
5189 JENNINGS BUILDERS INC
5189 GUARANTY LOAN CORP
5189 JENNINGS REALTY CO INC
5191 MARTIN E D SIGN CO
5191 MARTIN E D
5194 ANDREWS WESLEY T
5194 MATTHEWS S ROGER
5203 CLARY WM T
5204 DIXON A G
5207 DOUGLAS V B MRS
5208 BYERLY I D MRS
5210 ARCE ALBERTO
5211 FRENCH L R
5212 KIRKMAN J O
5216 ANDERSON J B MRS
5219 HENRY J W
5220 CANTRELL B B
5222 TUTTEROW G B
5223 GENERAL CONCRETE CONSTRUCTION CO
5225 BROWN N E
5226 SHAFFER S W
5227 MC GINN T J JR
5228 OSTEEN J L
5229 STRADER M E MRS
5229 JOHNSON L A MRS
5231 BROWN L M L MRS
5232 RICHARDSON W A
5233 JOYNER A JR
5234 PIERCE R F
5236 BUENA VISTA LODGE NO 21 (IOOF)
5238 BETH DAVID SYNAGOGUE
5239 PURVIS W E
5240 CATES MINNIE
5241 HENSON JAMES L
5242 GOODWIN J C
5244 JESSUP W O
5245 EVANS M M MRS
5247 HAYNES O C G
5248 MC CARLEY P M
5249 LESCOE E J
5250 CRAVEN N P MRS
5252 PEARCE & LOFLIN
5253 MC LAUGHLIN J B
5256 COBB H L
5257 TAYLOR C L
5259 RYALS LINDBERGH
5261 HOPKINS C D
5262 HOOPER R L
5264 HUNT H M MRS
5265 PURCELL J T
5267 EDWARDS A W
5268 TICKLE W F
5272 TAYLOR H H
5275 LAUTEN, JOHN J
5277 GARRETT R H
5277 MC CRARY GEO
5278 ADAMS A S MRS
5279 YONTS A V
5280 SMITH G T MRS
5283 SMITH P A MRS
5285 FREEMAN S D
5287 DENSON BRADLEY
5288 FABRIC CENTER THE
5289 MURRAY G R
5290 KURFIRST BENJ
5291 PERRY G M
5293 DAVIS HUGH
5294 KING M N
5294 PRENZEL A L MRS
5295 HARGETT F A REV
5296 SHILOH BAPTIST CHURCH
5300 MESSER S W
5301 TALLEVAST C J JR
5303 CRUTCHFIELD D A MRS
5304 KASEY W P
5307 WEBB M A MRS
5308 WILSON H B
5309 GOINS J D
5310 TRANSOU H G JR
5311 UARCO BUSINESS FORMS
5312 BRIM K M
5314 VAUGHN W S
5315 ART SHOP OF GREENSBORO THE INC
5316 KENT O R MRS
5318 HUGHES C C
5320 MC DANEL H W
5321 LUTHERAN EBENEZER MISSOURI SYNOD
5322 WRIGHT J J JR
5324 NEESE V Z
5325 WOOD M L
5326 RICHARDSON L H
5327 HEPLER P A
5328 VANCE M M MRS
5329 BUCHANAN E W
5331 DU BOIS C A
5333 SMITH M S
5334 HODGIN R M MRS
5335 MORGAN F F
5337 WHITLEY P D
5338 RHYNE T P
5340 MOSELEY L MRS
5341 RAMM E W
5342 JEFFRIES DANL
5343 HALL R P
5344 SAFRON J L
5345 GILBERT C H MRS
5346 PRITCHETT H W
5347 CARROLL J E REV
5348 ROBERSON K F
5349 WALSH E J
5351 CALLAS V W
5352 WALKER J M
5354 MARKET INSURANCE AGENCY
5355 BROWER HILLIARD
5357 CAROLINA REALTY CO
5358 MURPHY F L
5359 CLEMENTS H B
5362 WHITE J R
5363 CAMPBELL M V MRS
5365 WEINSTEIN H S MRS
5366 STONE G G
5367 NEWELL J P
5368 FRIES C B MRS
5369 LOWE C O
5370 MILLER G C
5372 KING M E MRS
5373 HARTSOOK C H JR
5374 BALLARD R J JR
5375 RAY M H
5376 ROBERTS H D
5377 YORK W M
5381 BROUGHMAN A M MRS
5382 WEBSTER H M MRS
5383 STORY D O
5384 FOSTER S C
5385 SAINT SING E O
5388 BASS M M MRS
5390 HESTER MAUDE
5391 COOKE W R JR
5394 GREESON N E
5396 PORTER G D
5397 DODSON BROS PEST CONTROL
5398 HAMLIN M R MRS
5400 DAVIS E M
5401 MOORE R S MRS
5402 POWELL C L
5404 TAYLOR PETER
5405 HARLEY J W
5406 PHILLIPS R H
5407 WALKER M O
5408 O'CONNOR LEE FLORIST
5409 SCOTT J W & CO INC
5412 SUSMAN R H MRS
5416 SNIDER W D
5418 BANNER J E
5420 HARRIS E J
5421 WILLIAMS L C
5422 MC GOWAN J W
5425 JAMES A S MRS
5426 MORGAN EMMA
5427 TUCKER K B MRS
5429 GOODMAN J C
5430 WADDELL B J MRS
5431 FORDHAM C C DRUG STORE
5434 K & W CABINET SHOP
5435 HARLEY R T MRS
5436 MONTGOMERY D B
5437 WILLIAMS A D
5438 FREEMAN M L MRS
5439 SUTTON C V
5441 STOVER M W MRS
5443 KING E M
5445 GLIDEWELL C E
5447 SEAWELL A D MRS
5448 HALL S F
5449 MATLOCK & SMITH
5450 WILLS A W
5452 THORNTON P R
5453 SPRINGER G R MRS
5457 FOX R S MRS
5459 HICKS R K
5460 PARDUE W A JR
5461 WOLFE J B JR
5462 AYERS H E
5473 JONES W R
5474 COBLE W C
5476 RADFORD B D
5477 REYISTER JOE
5478 MC DANIEL J L
5480 SMITH L W
5482 SCARLETTE P B
5483 COBLE W H
5485 SMITH J W
5486 HOLT F G MRS
5490 MURRELL D W
5492 CAMPBELL J H
5494 HUFFINE C B
5495 MARTIN P G
5496 BOONE J M
5498 HARRIS J R
5500 DERMAS J S
5503 THACKER LEROY
5506 SHELLEY J H
5507 ROBINSON V M MRS
5509 STILL J F
5510 ALFARO SARAH MRS
5512 DAVIS S L
5513 BALDWIN L L
5518 PARKER H R
5519 ISLEY W F & CO INC
5520 POWER TOOL & EQUIPMENT SALES CO
5522 ANGLE M R
5522 DREYER R L
5523 MARSHALL S G
5526 SAPPENFIELD J E
5528 DIXON J H
5529 WALL P E
5530 STONE T A JR
5531 DANIELS W A
5538 STEVENS C L MRS
5540 GREENSBORO HISTORICAL MUSEUM
5541 JENKINS WARREN
5542 JONES L MRS
5544 CRAVEN T M
5545 TRUESDALE B A MRS
5547 INMAN BROS
5549 HOOPER CLIFFORD
5550 THORNTON J M
5551 FERREE L K MRS
5552 MC DONALD J D
5554 PAUL C F VENDING CO
5555 BEST TELEVISION
5557 SMITH THOS
5558 DAVIS E H MRS
5559 SMITH D J
5563 POOL E K MRS
5564 SMITH R L
5565 LITTLE E R JR
5566 HENSON J L
5567 STRICKLAND J H
5568 BROOKS E W MRS
5569 TATE S E JR
5570 CHEEK M J MRS
5571 WHEATLEY R B
5571 YOUNG R A
5572 KEATON M T JR
5573 HENDERSON J H
5575 JONES S H
5580 SHIELDS A L MRS
5581 AGLE L G MRS
5582 BARHAM JOHN
5583 DE HUGULEY CLYDE
5584 MC LAUGHLIN JOHN B
5587 ALVERSON P D MRS
5589 MARLOWE H H
5591 STEVENS I E
5593 MEEKS O J
5595 BEALL LAWRENCE L
5598 GREEN E C
5601 PICKETT A T
5602 JACOBS CYRIL & CO
5606 MECHANICAL SPECIALTY CO
5609 DESIGN ASSOCIATES INTERIORS INC
5612 HOME LIFE INSURANCE CO OF NY
5613 RIDDLE A Y
5616 BLEDSOE J B
5618 ROBERTS L W CO
5621 CRIBBIN T J
5622 HEDRICK C G MRS
5623 SONOTONE OF GREENSBORO
5624 CHAMBERS B H MRS
5625 CAFFEY I H DISTRIBUTING CO INC
5627 IVEY C M JR
5629 TEXTILE SERVICE STATION
5630 YANCEY C L JR
5632 CURRAN D C
5633 SPRINGFIELD'S FLOWERS
5633 SPRINGFIELD CORA MRS
5634 RABOLD LEONARD J
5637 GREEN VALLEY GOLF COURSE
5638 WILSON G P
5640 LITTLE G D MRS
5641 STAR T V SALES & SERVICE
5644 SHAW T T MRS
5646 EDMUNDS R H
5649 JOHNSON P M
5650 GLENWOOD SELF SERVICE LAUNDRY
5653 PITTSBURGH PLATE GLASS CO
5655 WILSON R W
5656 WINCHESTER-RITCH SURGICAL CO
5661 UNIVERSITY OF NC AT GREENSBORO
5662 STOTT W H & ASSOCIATES INC
5666 EQUITABLE LIFE ASSURANCE SOCIETY OF THE U S
5671 GREENSBORO BONDED WAREHOUSE INC THE
5678 GREENSBORO LOOM REED CO INC
5682 HEDRICK C W
5683 BUILDERS SUPPLY & TILE CO INC
5685 MILLIKAN REALTY CO
5686 HOME DRUG STORE INC
5691 WESTINGHOUSE ELECTRIC SUPPLY CO
5695 MUTUAL OF OMAHA INSURANCE CO
5695 UNITED OF OMAHA INSURANCE CO
5697 VIRGINIA MUTUAL INSURANCE CO
5700 FLOYD M L
5701 CROWELL A B
5702 GUILFORD RETREADING CO
5704 TROXLER HOSIERY CO INC
5705 HERBIN G K
5706 HOBBS E P MRS
5707 CAMPBELL H L
5708 MURPHY B V MRS
5710 SHELBURNE P A
5711 COMMERCIAL SALES & SERVICE
5712 NORTH CAROLINA THEATRES INC
5713 ADAMS M B MRS
5714 HIGHFILL B W
5715 LUCAS R E
5716 SCARBOROUGH A M
5718 GREENSBORO RUBBER STAMP CO
5719 HUBER D C
5720 GARRISON A D
5721 CARPENTER E J
5722 STURM T A
5724 HIGH M P MRS
5725 MILLER L D MRS
5727 GLAROS A Z MRS
5728 EVERHART P D
5729 HAYES R D
5729 LEE W F
5731 WILLIAMS H D
5732 SMITH H L
5733 MEDEARIS J IVA TAILORING CO
5736 TAYLOR W R
5737 THOMPSON R S
5738 WHITAKER ALLEN
5739 SHOFFNER W R
5741 CLARK E M
5743 BLANCHARD R L
5745 CAIN N E MRS
5746 RUCKER WHOLESALE CO INC
5747 BYRD R D
5748 BOGGS A D
5749 COLLINS J W
5750 SUTTON J JR
5751 STRAYER D N
5752 ANDREWS R P
5753 TURNER A T MRS
5755 MILLER SAML
5756 LANIER A B
5757 BYRD'S BEAUTY SHOPPE
5758 CAGLE H B
5762 GUEST R H
5763 LE BAUER S F
5763 LE BAUER S M MRS
5764 SNOW R W
5766 KIMREY J MRS
5767 STONE R P MRS
5768 BRADY G P MRS
5769 DODSON R W
5770 COBB S E
5771 THOMAS H J
5772 ROBERTS E M MRS
5775 SHANER R W
5776 MALLOY CHARLIE
5777 MC MASTERS C L
5778 BROWN D M
5779 ROBINSON J E
5782 SCHLOSSER ANDREW J & SONS
5784 WHITEHEAD F D

DIAL 272--CONTD
5784 LEIGH D W
5786 LAUGHON H A
5787 YOW R L
5788 HURT R W MRS
5789 SANSONE J A
5790 GILLIS R A
5791 WILSON J R A
5793 POE B G
5795 COLLINS R M
5796 CONNELL W L
5797 CASSELS J R
5798 HOOVER O M MRS
5800 SUITS H A
5802 YOUNTS PRINTING SERVICE
5803 RUSSELL S S
5805 SHREVE J D
5808 DUCKETT WM
5813 LONG T A
5815 HYATT D M
5815 CAMPBELL B R
5816 SHAW R E
5817 NORWOOD T D
5819 HICKS R E JR
5820 WEBB R W
5822 BLUHM SYDNEY
5823 FERREE C T
5825 CLEMENT M L MRS
5827 REYNOLDS BARBER SHOP
5827 REYNOLDS L E
5828 BLANKENSHIP WM
5836 LAWRENCE B N MRS
5839 COLEMAN LUTHER
5839 GUNTHARP ERNESTINE
5841 WADDELL R L
5843 JOHNSON J S
5846 MANLEY C J MRS
5847 MILLIKAN B F
5848 RUMLEY L R
5849 DONELL W C
5851 COX J D
5852 DEAL R B
5854 GIBSON L E
5856 BREWER TALMAGE
5858 RIMMER R W
5860 JONES A O
5861 KELTZ M L MRS
5862 KAPPS M S MRS
5863 MAUS F B
5865 LUCAS CLEANERS
5866 STEVENS J S
5867 DRINKARD H B
5868 FAIRES E W
5870 KIDD W H
5870 LEFLORE J L
5871 SMITH E MRS
5873 COOK E S MRS
5876 HORNER J D MRS
5878 HIPPS J R
5879 CUMMINGS J G
5882 BLUE M W MRS
5883 BEASLEY B S MRS
5883 MURRELL L MRS
5884 LEE L M MRS
5885 MC KEE L D
5887 HIGHWAY TRUCKING CO
5888 AVERY HENRY
5889 DUNN J A
5891 HOLT PEARL
5892 WALDEN C W
5893 DUNN R B
5894 JONES J B
5897 OWENS O S
5898 PHIFER WM
5901 PRICE A L
5902 YORK M E MRS
5903 TUTZAUER F E
5904 DAVIS M A
5905 FREEMON E S MRS
5906 LEE B W MRS
5908 FAIRCLOTH B E
5910 AGEON J D
5911 WILSON H A
5914 KENDALL V M MRS
5916 RITTER J L
5918 JOHNSTON B F MRS
5920 CENTER THEATRE INC
5921 BRANSFORD L B MRS
5922 HANCOCK N P MRS
5925 WHITE RUFUS
5927 STOKES C G MRS
5928 SINK E M
5929 WAGSTAFF K C
5931 PARKER WILLETTE
5935 PAYNE J J
5936 POWELL M G MRS
5937 BOGGAN R E
5938 STRADER L R MRS
5939 BREWER W J
5941 ANNE LEE'S FLORIST
5941 COLLEGE SHOP THE
5944 PICKETT W EARLE LAMPS
5944 PICKETT M P MRS
5945 NATIONAL THEATRE
5946 VASSAR W E
5948 PEEBLES A C MRS
5949 JEFFERY F H
5952 PEARL CHARLES
5953 SMITH L C
5954 O'BRYAN A D
5955 LILLARD S L
5957 POOLE W T
5961 WICKER J W
5963 MORGAN C P MRS
5965 TAYLOR S B MRS
5966 HAMM E N MRS
5967 SCHENCK E H
5969 MILLS JETSON
5970 WHITE P L
5973 LONDON E D
5975 BINGMAN R L
5978 MANNING C B MRS
5979 SUTPHIN K W
5981 BRYANT G A
5982 ATKINSON E S MRS
5983 WADDELL I F MRS
5985 BANKS M W MRS
5987 JENNINGS HOWARD
5991 PARKS A G MRS
5992 YOUNT L M
5994 LEDBETTER A S MRS
5995 TITLEMAN H L
5996 RAGAN L R
5997 SMITH H E
5998 DEAN F D
6000 AYERS FRED MUSIC CO
6001 ROBERTSON D E
6002 BARNES M D
6003 SMITH L R MRS
6004 WASHINGTON O M
6005 RICHIE E S MRS
6007 MILLS L C
6009 STONE M P MRS
6010 MC CONNELL R B JR
6011 BEERMAN W L
6012 EVANS GRACE MRS
6013 MC NABB BENJ
6014 CLYBURN J C
6015 BUNN H R
6016 ALLRED D E
6021 JACKSON N W
6022 CAMPBELL E B
6023 PACIFICO J E MRS
6024 LINDLEY'S BILL ESSO SERVICE
6025 HARDEN R N
6026 DENNY H C
6028 DAVIS D R
6029 MEADOWS D R
6032 BARNARD J W
6033 KILGO ROSETTA
6034 OXENDEN L H
6035 WADE LOUIS
6036 GIBBS J B MRS
6037 CLENDENIN W JR
6039 SIXTEENTH STREET BAPTIST CHURCH
6041 MARSH R L
6042 STALEY M J MRS
6043 RUTH B R MRS
6047 PUTNAM N E MRS
6049 SORAH G A
6051 BENNETT O L
6053 BECK R E
6054 PHILLIPS J F
6056 AGNEW H L MRS
6058 LEWIS M N
6059 COLLSON H R
6060 CRABTREE I B MRS
6061 HAYNES W P
6062 H & C FOOD CATERING SERVICE
6063 SPARGER C M
6064 BROWN ASBERRY
6065 HARDISON JACK
6066 NEEL B L MRS
6068 TROGNOSKI ALEX
6069 PARKS B M
6070 VEREEN L H MRS
6071 JARRETT J F
6072 NEWMAN G F JR
6073 WHEELER A W
6076 YOUNG B E MRS
6077 JACKSON M L
6078 HARRIS S R
6079 LEE E W MRS
6080 AYERS J T
6082 BOYD C H
6084 BROWNING R C
6085 WALKER H H MRS
6086 HUTTON G C
6087 JOHNSON H E
6089 CRENSHAW THURMAN
6090 HENDRIX GLADYS
6091 MEYERS E B MRS
6092 STEVENS G H JR
6093 SEAWELL M A
6094 MC DONALD E L
6098 WESSELHOFT C R
6101 GRAIN DEALERS MUTUAL INSURANCE CO
6103 GWYN H N
6104 MAGIC CITY MORTGAGE COMPANY INC
6106 TEAGUE O B JR
6107 LE CRAW A E
6108 CAPES E W MRS
6109 BROWN'S MUTUAL BURIAL ASSN
6109 BROWN'S FUNERAL DIRECTORS
6112 PIEDMONT OUTDOOR ADVERTISING CO
6114 BRIDGES FURNITURE CO
6118 TEAGUE AUTO SUPPLY CO
6120 PORTER WILLIAM SYDNEY SCHOOL
6121 GARRETT H F
6124 DE MOTT L R MRS
6125 PELL'S AUTO SUPPLY
6131 ORPHANIDES G L
6131 PET MILK CO DAIRY PRODUCTS DIVISION
6135 PRICE R C
6137 WOOD W REED
6139 SMITH J MRS
6139 SMITH L E
6141 E & C APPLIANCE CO
6146 JONES J M MRS
6147 GREENSBORO DRUG CO
6149 REDDICK N S
6150 BROWN C A
6153 SUN COAL & SEED CO
6155 PIEDMONT AERIAL SURVEYS INC
6157 INDUSTRIAL ADVERTISING CO
6157 NEWMAN MACHINE CO INC
6162 DAVIS I S
6163 FULLER H B CO OF GA
6165 STANDARD THEATRE SUPPLY CO
6167 PENNISI-MAYS INSURANCE AGENCY INC
6171 SCOTT REALTY CO
6171 BLACKWOOD REALTY CO
6171 DILLARD STREET APARTMENTS
6175 SHREVE CLYDE A
6177 STATE EMP SECURITY COMN
6181 MITCHELL & ANTHONY INC
6184 FAIRVIEW PHARMACY
6188 SELF J W
6189 YORK BOYD & FLYNN
6189 CENTRAL SECURITIES CO
6191 MC COLLUM R W CO INC
6194 MATHERLY M M MRS
6194 MC CASKILL C J MRS
6195 CROFT BUSINESS COLLEGE OF GREENSBORO
6197 PASCHAL & MC NEELY
6200 KEMP BETTY MRS
6202 THOMPSON A L
6205 HORNE E C
6207 DE BERRY J L
6209 NATIONAL BISCUIT CO
6213 DEANS K I
6214 INGRAM H J
6218 BENNETT H L
6221 BLACKWOOD F J JR
6222 CRUTCHFIELD O M MRS
6223 SMOTHERS P T MRS
6224 DAVIS N B
6226 CAMPBELL J H
6227 FIELDS K V
6228 HARRISON V R H
6229 HOOD J T
6230 HARDEN ROBT N
6232 JARRETT C S
6233 RHYNE C L
6234 HARRIS M L MRS
6236 POOLE W H
6237 WYRICK W L
6238 CHRISTENBURY C L
6239 POOLE B MRS
6242 REECE F E
6243 STOUT BROS PRINTERS
6244 HILL J V
6246 WRIGHT CHAS
6246 CROWE W H
6247 REES F A
6249 GARVIN A G MRS
6250 HUSBAND R H
6251 NEWBY E W
6252 BOSTICK S B
6254 CULBERSON J M
6255 PERDUE W H JR
6257 KIMES LOUIS
6258 SELLARS P M MRS
6262 HUFFMAN I K
6264 LAMINATED PLASTIC FABRICATORS INC
6265 JACKSON L D
6266 SMITHWICK OLLIE
6267 OLAN MILLS STUDIO
6268 BELL R L
6269 SHOWFETY M A
6270 MAY WARREN
6272 POSEY N H MRS
6273 FOSTER J R
6274 BERG K D REV
6276 LYBROOK F P MRS
6278 STEREO PRODUCTS INC
6279 RHODES A V
6281 OVERBY NATHL
6281 WILEY RUBY MRS
6283 PIEDMONT BARBER SHOP
6285 BURNS W D
6287 THORNBRO C B
6289 NEVILLE G S
6291 WILLOBY S Y MRS
6292 PEAY W J
6294 WOODARD J W
6302 MORRIS M G
6304 FORNEY D J
6305 SIMERSON A J
6309 THORNTON LAURA MRS
6310 HUNTER MAGGIE MRS
6311 JOHNSON J O MRS
6312 MAKEDONAS THOS
6314 WHITAKER T Q
6315 COPPER DON E REALTOR
6318 BULLARD M P
6319 BRADY M T MRS
6320 RAINEY B L
6322 OSBORN R M
6323 BROWN O L
6324 CRENSHAW A C MRS
6325 HOPKINS D F
6325 STERN F O MRS
6328 BEANE R A MRS
6329 BEAMAN F B
6330 TAYLOR S R
6334 HAGER J R
6336 HINES H M MRS
6337 WALLACE N H
6339 PARRISH R B
6340 HUGHES G B MRS
6341 BEST DRUG STORE
6342 PALLISER ADV AGCY
6346 LOWE E L
6347 JOYNER ANDREW JR
6348 GRIFFIN ROSCOE SHOE CO INC
6350 DUNHAM F Y MRS
6353 ARMISTEAD H B
6354 GOODWIN'S PATTERN SHOP
6355 STARK H B
6356 FOX EVERETT
6357 MANESS J W
6358 RHODES A C
6360 DEARMON B C
6361 HENDRIX G B MRS
6362 DANIEL M V
6363 BLUMENTHAL'S STORE
6365 SCOTT M D MRS
6366 LINDSAY F B
6367 PATTERSON E L
6368 GRACE T R
6369 FRAZIER B J
6370 KELLAM C K
6371 MOORE M S
6372 TURNER J O
6374 MAXWELL RICHD
6375 THOMPSON M A MRS
6376 SHOFFNER P P
6377 WILLIAMS O W
6378 MOFFITT G F
6381 GROVE F L
6385 BYNUM H F JR
6386 MILLER RICHD
6389 MOORE L G
6390 POWELL G E
6391 SPIKES R C MRS
6392 WYRICK R E
6393 MC DILL E B
6394 BURKE LEONA MRS
6395 CREEKMUIR H L
6396 HARRELL S D MRS
6397 ZAGER MAX
6400 MC ALISTER L L
6403 WARNER M H MRS
6406 BROWN Z B
6407 MC SPARRAN J G
6410 LOVE C L MRS
6413 OSBORNE T P MRS
6415 MAITLAND G S MRS
6416 PHIFER J F
6417 STOKES T O JR
6418 BROWN P H MRS
6420 LEE L W
6421 TUCKER B L MRS
6422 BINGHAM L L
6428 HORTON DANL
6430 HUTCHENS H C MRS
6432 TURNER REMUS S
6434 KEARNS C L
6436 CHEARS W C
6437 LEDERER J W
6438 JOHNSON M H
6441 UNION NEWS CO
6442 MILLS C E MRS
6445 HARVELL D Y
6446 LEE M T MRS
6447 FEST B G MRS
6448 HAM S M MRS
6449 LEONARD J G
6450 FOSTER R E
6454 PEGRAM RAYMOND
6455 ALDERMAN R M
6456 TUCK G W
6460 GOLDMAN SAM
6461 MOORE H L
6462 HEPLER B R
6463 KOONCE U D
6464 MADER M L MRS
6465 LOWDERMILK R E
6466 BEALER M S MRS
6468 POLLARD I A MRS
6469 WILSON R B MRS
6471 VAN LANDIGHAM R P MRS
6474 CLONCH G E
6475 CRAWFORD I C
6476 COSTNER NANCY
6478 MC IVER G L
6479 NELSON H B MRS
6481 REESE W N
6482 PRIDDY J W
6484 PARKS L D
6484 BOOMER C C
6485 SMITH J E
6486 SIMMONS K L
6488 MINTZ J F
6489 MANER E G
6490 COX H D
6491 MORRISSETT D W
6492 QUATE H C
6493 SWEETMAN E M JR
6495 HOLT J R
6496 STRICKLAND COLEMAN
6498 WOODELL W T
6500 KNIGHT B L MRS
6503 HOWERTON W H
6505 LOWRANCE G L

DIAL 272--CONTD
6506 PUCKETT L M
6508 GREENSBORO FLORAL CO
6510 GARRISON J W
6511 DALTON L R
6512 WHITE E S
6514 LINCOLN NATIONAL LIFE INSURANCE CO
6515 GREENE R W
6516 SIMS C D
6517 E & E REFRIGERATION SERVICE
6519 DUPUY DUDLEY
6520 BROWN H MRS
6521 MARTIN M G
6521 BROWN E L
6523 GENTRY'S FOOD STORE
6524 COOPER N C
6528 SHAFTESBURY A D
6529 COLEY P K
6529 COLEY P E
6532 WILSON GLENN
6533 GREGORY S F
6534 STEPHENSON J C
6535 THOMPSON J W
6536 SIMMONS S G MRS
6537 COBLE G C
6538 REAVIS J S
6539 BISHOP BLOCK BARBER SHOP
6541 WACHTER M H MRS
6543 LESTER C A
6544 JOHNSON B J MRS
6545 ARNOLD M A
6546 HARRIS G F
6553 WHALEY W W
6559 HALL-PUTNAM CLOTHING CO INC
6560 MC LAIRD HAZEL MRS
6561 HENDERSON W L
6562 GREENSBORO LABORATORY
6563 CARR E W
6566 MERRITT E L MRS
6567 DAVIS B A
6569 WAGONER A M
6571 CHILDS M G MRS
6572 TURNER H G
6573 WHITE T H
6575 HOWELL G D
6576 GORRELL M D MRS
6577 STANDARD ENTERPRISES
6577 STANDARD AMUSEMENT CO
6580 JOHNSON M P
6581 YOUNG J H
6582 APPLE B M MRS
6583 LIVINGSTON R E
6584 CORSBIE W S
6584 GILLESPIE PARK KENNELS
6585 REED RONALD
6586 GRAHAM CHEMICAL CO INC
6587 TATE C O
6588 INMAN W M
6589 PERRETT G W
6590 PAINTER J W
6591 BOND A L MRS
6592 LOWRY JOHN A SALES CO
6595 NEAL H H
6596 PAYNE P E MRS
6597 HODGIN P G
6598 ALBRIGHT B M MRS
6600 ABLE EZELL
6601 CHAPMAN J W
6602 KERSEY J L
6603 MEANS L S MRS
6604 BERNHOLZ ARTH
6605 PARKER D R
6607 LEARY J S
6608 IRVING R S
6609 KONTOULAS B J
6615 LAMBETH S T
6616 KIMEL A B JR
6619 LANIER DICTATION SYSTEMS
6623 GOLD BOND EXTERMINATING CO
6623 ELKINS D W
6624 WRIGHT C L
6625 MITCHELL R H
6625 HEADEN MARGUERITE MRS
6627 WALKER M H MRS
6628 DUNN P W
6629 ADCOCK E E
6632 CAPPS BROS PAINTING & DECORATING CO
6632 CAPPS F C
6633 SMOOT J M JR
6636 TROY E L
6637 BAIN K T MRS
6638 OLSON A W MRS
6640 SOUTHEASTERN LETTER SHOP
6641 DELAFIELD G B
6642 ALLRED W F
6642 ALLRED W F & SON
6643 KEEN V G
6644 HOLDERNESS W H
6645 MC CLAMROCK, JULIAN W
6646 YATES R L
6648 GARLAND E V
6649 GRAY F B
6650 SCHIFFMAN L D SALES & SERVICE
6652 BUCKNER MERLE MRS
6653 LAWSON R A
6653 TAGERT R H JR
6655 CARR W C
6656 MARKS BENJ
6657 BURTNER W H
6658 JAMES C W
6659 NORWOOD J H
6660 COFFER J W
6661 WALLEN J M MRS
6662 MAC DONALD E L JR
6664 HOCKADAY B O
6665 PHILLIPS W A
6667 BROWN'S SALES & SERVICE
6668 BERRY G A
6670 VINCENT J S
6671 FLINTON F B MRS
6672 GREEN J M
6673 MC DANIEL F O
6674 KELLEY GAINES
6675 WRIGHT C B N
6676 TAYLOR R H
6677 HANNER J W
6683 TAWASHA KAREEM
6684 PATE HIRAM
6685 PEEK M H
6686 REAVIS A M
6687 CREWS M G MRS
6689 MC COWAN D C
6692 WHITMAN J H
6693 GREER M H
6694 COWARD W MONROE
6695 CRAVEN D B MRS
6697 ROGERS WILBER
6701 HOLT A J
6702 ARCHIE J F
6703 MATHIS WM S
6703 ASSOCIATED ACCOUNTING SERVICE
6703 ANGEL B R
6704 SHARPE T C
6705 TROTTER W D
6706 MANUEL C L
6707 HEYWORTH WM
6708 MARTIN T H MRS
6709 DICKINSON A S
6710 TILLEY C E
6713 WILKES C A MRS
6714 HARRELL D M
6715 CARLSON L R MRS
6716 PATTERSON C C
6719 COMBS R O
6720 LUSHER E T MRS
6722 SUMMERS C W
6723 ARMFIELD E M
6724 SELLS T M C
6725 WALKER P M
6727 LOWE S B
6728 TUCKER L C
6729 MASTROCOLA PHYLISS
6730 MILLER C W MRS
6731 FURR ROGER
6732 BRINEON L D
6734 GRIFFIN J E
6735 RIVES M S MRS
6736 JOHNSON MOTOR CO INC
6737 COLLIER R MRS
6738 TERHUNE H D
6739 WATSON W C
6740 BURNS J C
6741 OLIN-MATHIESON CHEMICAL CORP
6742 KELLEY C H MRS
6743 THOMPSON G D
6746 ROUTH A P
6747 GREATER GREENSBORO OPEN GOLF TOURNAMENT
6748 FLOBERG M C MRS
6749 METRIDES JAMES
6750 PARKER R L
6751 TENNY-TINY DAY NURSERY
6752 THACKER J F
6753 GLADSTON W R
6754 CLARK W S
6755 LEA L R MRS
6756 MILDER B W
6757 STEVENS E H
6759 WRIGHT W C
6760 WILLIAMS T R
6761 PIKE J W
6764 SHAMBURGER J A
6767 DUKE E E MRS
6768 PEOPLES J E
6770 NOAH S C
6772 PACE R F
6775 GRUBB J A
6776 WOMBLE L H
6777 FAIRCLOTH B D MRS
6778 TENSLEY STUART
6778 TINSLEY C S
6779 MANSFIELD'S CLOVER FARM MARKET
6780 MENKES HERMAN
6781 WHITTINGTON P B JR
6782 GERRINGER M O MRS
6787 FRYE SALLIE MRS
6790 JONES M M MRS
6791 HOOKE M K
6792 LLOYD E L MRS
6793 BATTS R L
6794 MIDDLEBROOK J W
6795 HOLT L L MRS
6797 HALL L M MRS
6802 JOHNSON W D REV
6803 WALL BOOKER
6804 DEMBO J M MRS
6805 FOUST L K
6806 JENKINS E H MRS
6808 KING COTTON BEAUTY SALON
6809 MC DUFFIE R A
6810 STALEY MARY
6811 SUGGS J P MRS
6812 COBLE F G
6813 SMITH J F
6815 WELLS E T MRS
6816 WHITE H F
6817 WRIGHT GLENDA
6817 WRIGHT J L
6818 CALDWELL H B
6820 BUTLER J R
6821 TAYLOR HERMAN
6822 COUNTY HOME ECONOMIC EXTENSION SERV
6823 GANDY J W R
6824 HARRISON A S JR
6827 FENTRESS P D MRS
6828 AYRES A H MRS
6829 MILLER J S
6830 SANDERS C P MRS
6831 BROOKS M B MRS
6832 IMPORTS SHOP THE
6835 MILLER M H MRS
6837 BARRIER L S MRS
6838 ATCHESON & ADAMS
6840 CRUTCHFIELD T G
6841 MANESS BERTHA
6842 JONES L H
6843 OSBORNE THOS V
6844 KELLAN C R
6846 SUNSHINE BISCUITS INC
6847 GREENSBORO RECORD CENTER
6848 SHELTON D J MRS
6848 JOHNSON A S MRS
6850 PLEASANTS B T MRS
6851 PARKS W L
6852 THORNTON R G
6855 WADE C B
6856 MAYO M W MRS
6857 FITZGERALD RUTH
6858 NETTLES ROBT
6860 LAMB C R
6861 SHOWMAN W M
6862 STANLEY W J
6863 MOSER C W MRS
6864 MILLS E S MRS
6865 FRALEY R B
6869 VENNING W L
6870 BAKER A S
6871 CULLOM J M
6873 TURNER O MRS
6874 CUNNINGHAM JIMMIE
6875 YOST E D
6876 BRADY J M
6877 DUNMAN L T MRS
6878 GRONES A T
6879 REMINGTON ARMS CO (PETERS CARTRIDGE DIVISION)
6880 TONKINS ROBT
6881 HALL W H REV
6882 BASON J M
6883 DOWNS A B MRS
6884 LUCAS W H
6885 CALDWELL J B
6886 BAILEY LIZZIE
6888 LAMBERT E L MRS
6890 RANKIN V A
6892 GREENE E H
6893 WALKER D MRS
6894 HOME SECURITY LIFE INSURANCE CO
6896 JESSUP C M
6898 SEWELL A A
6900 BROWNING C P
6901 ALLEN A L
6902 STOKES B R
6904 WILKINS J R
6905 CLARK B E
6906 DIXON J R
6907 WILLIAMS J A
6908 STAMEY D R
6909 WOODS F L
6911 GOLD C W JR
6912 ROBERSON H A
6913 OLSEN M A
6914 MATHERLY M M
6914 MATHERLEY M MRS
6916 MC ENTIRE H R
6919 SHERWIN'S FEED & SEED STORE
6920 WATSON R D
6921 PATE M J MRS
6923 PREMIUM PAYMENT CO
6924 MOREHEAD GRACE
6924 BOWMAN M MRS
6925 SIMMS K R
6926 BROWN J L
6927 FEENEY M M MRS
6928 WATLINGTON E B
6930 HOLZAPFEL W H
6931 POLITE M A MRS
6934 OSTEEN W L
6936 SHELTON R C
6938 HEADEN HATTIE MRS
6940 SCOTT H J
6941 COX F M MRS
6942 JONES I M MRS
6944 APPLE HUGH ASSOCIATES
6945 KEMPNER F S
6946 HOLT LEONIDAS C
6946 PRINGLE J ROSS
6947 HOOD C T MRS
6948 BATTS R F
6949 COBB CLYDE
6950 CLAY W H
6951 MITCHENER R H
6953 ALCORN WM
6956 OAKLEY L R
6958 COE O J
6959 CORNELIUS I JR
6960 HASSELL E B MRS
6962 KEY J H
6963 RICHERT R C
6964 MC DOWELL G M MRS
6965 VAUGHN'S SHOE SHOP
6966 WHITESIDE ALEX
6967 READE W R
6968 GUILFORD PARK PRESBYTERIAN CHURCH
6968 GUILFORD PARK PRESBYTERIAN CHURCH KINDERGARTEN
6969 BERNARD R L
6970 SALZMAN JOSEPH
6971 ALSTON R M
6972 SMITH L K MRS
6973 HENDERSON A L
6975 LEDBETTER I S MRS
6976 NIPPER J S MRS
6977 WHARTON J D
6980 SEAWELL A L MRS
6980 BAKER A W
6982 PURNELL J R
6983 GENTRY M C MRS
6985 WESTERLAND'S SHOP
6986 MEADOWS R L JR
6989 LEVETTE C A JR
6990 SLOAN JOHN
6991 MARTIN A S MRS
6993 ADDISON W B
6994 ALLEN L B MRS
6995 REELE M H MRS
6996 HALLER P O
7001 WILCOX W P
7002 MITCHELL'S CLOTHING STORE
7005 GREEN LUCIUS
7007 HUGHES F J MRS
7008 CUMMINGS G C
7012 RICE W W
7014 FOSTER A L JR
7016 OLIVER F R MRS
7017 MC INTIRE W C JR
7018 NEW BESSEMER LAUNDRY
7019 REYNOLDS J F
7020 YOUNG W C
7021 HOOD RUFUS
7022 PRUVIS S M MRS
7023 SYKES R J
7025 SCHLOSSER E S
7027 BURCHELL C D REV
7028 MANGEL'S OF GREENSBORO INC
7030 SMITH L R
7031 MYERS O L
7032 WEST H G
7034 BATCHELOR N R
7035 GULLANDER MAGNHILDE
7038 AIKEN DORIS
7039 HOLT B R
7040 SHOWFETY'S INC
7041 SNOW H L
7042 SCHLOSSER S S MRS
7044 ROSS L P MRS
7045 GARRETT E E MRS
7047 STALEY H E
7049 GADSDEN W F
7051 LUCADO P R
7053 TAYLOR G B
7054 DOUGLAS M W MRS
7055 BLUM K M
7056 RUSSELL W P
7059 COLEMAN L G
7060 MATTHEWS C C
7061 BARNES J M
7063 AYERS J S
7065 MONEY L W MRS
7069 JOSEPH P B
7070 ELLISON J G B
7071 HARROLD HOWARD
7073 ROUNTREE J H
7076 CLARK T F
7077 SMITH C D
7078 VAMPLE J D
7079 LINDSEY ETHEL
7080 SMITH J B
7081 THOMAS I H MRS
7082 STATE FOREST SERV
7083 SHOWFETY T J
7085 LONG M W MRS
7086 STOP & SHOP INC
7089 COZART S R
7091 POPE E L
7092 WARNER STUDIO
7094 HUNSUCKER HUGH M
7096 LYNN E MRS
7097 GORDON B H
7098 WALDON CASSELL MRS
7102 GREENSBORO COLLEGE
7111 LITTLE W CLARK
7113 MERRIMON INSURANCE AGENCY INC
7115 COOPER C E
7116 HALL B A
7117 HOME INSURANCE CO OF NY (BR)
7118 CHEEK F A
7121 COMER JOHN F

DIAL 272--CONTD
7121 HAMPTON GEO C JR
7121 HARRELLSON WALLACE C
7123 LANE DRUG STORES (WILKERSON BR)
7125 PARKER COAL & OIL CO
7128 AMERICAN ROAD INSURANCE CO THE (BR OFC)
7128 FORD MOTOR CREDIT CO
7131 TUCKER M W MRS
7133 HAYDEN L W MRS
7139 ELM STREET PHARMACY INC
7141 CAROLINA DECORATOR CENTER
7143 EUNTING M L
7144 BREWER J L
7146 COLONIAL ICE CO
7146 COLONIAL INDUSTRIES INC
7148 GIBSON M W MRS
7149 COCKMAN D PLUMBING & HEATING CO
7151 HODGIN COAL & OIL CO INC
7154 WARD STEEL CO
7159 BOSHER GROCERY
7161 SENN WILLARD & SENN
7164 FLYNT STUDIOS
7167 LIVENGOOD'S GROCERY
7168 U S NAVAL & MARINE CORPS RESERVE TRAINING CENTER
7169 KARIDES GEO
7171 MC NEIL J
7171 O'HENRY HOTEL COFFEE SHOP
7171 O'HENRY HOTEL THE
7179 BABY DIAPER SERVICE INC
7179 DUST-TEX SERVICE INC
7180 GANTT J H
7181 ROBINSON H S JR
7182 GENERAL LINEN SUPPLY SERVICE
7182 GREENSBORO LAUNDRY & CLEANERS INC
7185 HUGHES M F MRS
7188 MC BANE-BROWN OIL CO INC
7191 RUBIN M HARVEY
7194 TAYLOR J S
7195 CHICKEN DELIGHT
7197 DAVIS H L
7200 BOLLINGER E L
7201 COX J F MRS
7203 HILL M E
7204 PENNELL G W
7205 DICKERSON W M
7206 DANIELS W S
7207 TRENT E M MRS
7208 MC ADOO R A
7209 CENTRAL FLORAL GARDENS
7209 THOMAS K H MRS
7210 CARSON J W
7212 JONES M M
7215 DAVIS F EARL
7218 HESS J M
7219 TILLEY J S
7220 MOORE R V
7222 REID J W B JR
7226 BROWN J H
7227 NASH L B MRS
7227 WILLAVER W F
7228 GORDON ALLISON
7230 CHRIST STANLEY
7231 HINSHAW J L
7234 NEWBY A L
7235 WATKINS L S MRS
7237 MARTIN'S STUDIO
7238 RUTAN A S
7239 NEWSOM J M
7241 DOLAND W F JR
7243 LITTLE F R MRS
7244 DARRAH J E
7245 SHOFFNER O W
7250 MULLINAX R P
7251 CRAWFORD D S
7252 GIBBS D R
7253 MERRITT M C MRS
7254 DIXON R B
7255 COOLEY J C JR
7256 OLDHAM O E
7258 BRADY H V REV
7261 NICHOLS V Q MRS
7262 WILSON C B
7263 BURGE G L
7264 WARREN M M
7271 SMITH J L MRS
7271 LANGFITT S B
7274 COBLE M P MRS
7275 PHILLIPS J S
7277 LI'L GENERAL STORES INC
7278 HANEY M R
7279 JOHNSTON M G
7283 FENTRESS J M
7285 MARSH H R
7286 SMYTHE L B
7287 POWELL V D
7288 ADAMS H B L
7289 MURRAY'S WOOD WORKS INC
7290 HENDREN J H
7291 STAPLES J W
7292 STEVENS J B
7293 GRAHAM HENRY
7294 KNIGHT PRODUCTS CO
7295 STONE H C
7295 STONE CHARLES PAINTING & PAPERHANGING
7296 SCOTT A F
7297 COUCH J W MRS
7298 RALLS K J MRS
7300 HARRIS R G
7302 KENNEDY W L
7304 CLAPP F L
7305 DAWSON M D REV
7306 CANTERBURY K N
7307 DUKE G W
7308 SHUFORD P L MRS
7310 WHITE W E
7313 SWAIM L B REV
7314 NELSON J T
7315 LAZENBY F L MRS
7317 BRYSON E M MRS
7319 ORMOND TINA
7320 ROBINSON M S
7321 GERO REALTY CO
7322 BOONE O K
7323 ANDERSON C E
7325 AUSTIN H REV
7327 JONES S I
7328 KWIK AS A WINK DRY CLEANERS
7329 KEHOE J D
7330 MURRAY JOHN
7331 ALLISON L H
7332 HARRIS PETE
7333 DICKSON M A
7335 ROYAL CLEANERS
7336 MICHAEL E L
7337 SMITH S C MRS
7337 FOSTER J B
7341 GUILL A D
7342 BOLTON C W
7344 MC LEAN JOSEPH
7345 AUTRY MARVIN
7346 WILKINSON S M MRS
7348 FARQUHAR T C
7349 HENDERSON D P
7350 BARBER E M
7351 COMER H E
7352 ULRICH H J
7353 HOCKE C O
7357 STILLWELL M R
7359 TURMAN OSBEY
7362 MAXWELL E MRS
7363 MYERS R L
7365 WATSON A R REV
7366 CARTER D K MRS
7367 WOLCOTT C W
7368 STILT D MRS
7370 CRAWFORD J O
7372 SAPP R L JR
7375 HARRIS J R
7378 WHITAKER A L
7379 NEAL M C MRS
7380 WYNN N W MRS
7382 PHILLIPS R A
7384 QUAKENBUSH W P
7385 SMITH F O
7386 KEISTER A S
7387 EAKER B D
7389 BARNES D R MRS
7390 STRAUGHAN A M
7390 STAUGHAN M H
7391 EUBANKS J N
7392 GUYES ADOLPH
7395 ELLERBE FLETA MRS
7396 BARNES H D INC
7397 WILMERING B A
7398 NELSON V S MRS
7400 INTERNATIONAL BRHD OF BLRMKRS IRON SHIPBLDRS-HLPRS
7403 WAY R T
7404 HAISLIP Z B
7405 SHARP OLIVER L
7406 BURRUSS L S MRS
7407 KAMPSCHMIDT I B MRS
7408 CHANDLER L D
7408 PERMANENT WAVE SHOP
7409 BURNETTE W F
7410 ROBINS M S MRS
7412 BYNUM L F
7413 LONG W L
7414 SNOW E M
7416 THACKER A L MRS
7419 KIRKLAND C L
7422 WADE'S DRY CLEANING CO INC
7424 CULCLASURE E W
7425 TUCKER WARD
7426 WALTERS A L MRS
7427 SHORE J P
7428 MATTHEWS BESSIE
7431 RUSSELL C L
7432 KERSEY T H
7434 COOK H L
7437 HARDIN V C MRS
7438 RICHARDSON MAE
7439 HAMPTON J L
7440 PORTER H O
7442 PATTESON C L
7445 GILLESPIE J T J
7446 BOWMAN MASON
7448 ALVIS V L
7449 SAMPSON I T MRS
7450 NELSON W N
7451 CONE H JR
7453 BURNETT SANITARY CLEANERS
7454 LIPPMAN WM
7455 LEMONDS T C
7457 TODD B D MRS
7458 HARRIS R D
7459 SYNDER D J
7462 VINSON M J
7464 STRICKLAND H R
7466 JARVIS C E MRS
7467 STRICKLAND C M
7471 ARMSTRONG A C MRS
7472 YOUNG M K
7474 HAM COAL CO
7475 ENGLISH R D
7477 SHULER F JR
7478 MARPHIS J S MRS
7479 COPPLE A L
7479 WILSON N M MRS
7480 MINTZ W W
7482 BROADVIEW WESLEYAN METHODIST CHURCH
7482 HARDIN P J REV
7483 REAMS C D
7487 HENDERSON H B
7488 AUSTIN B S
7491 LEA FITZGERALD
7492 SPRUILL J E
7495 SELLARS E H MRS
7496 CLAYTON T H
7497 MILTON D S MRS
7497 BAINES P E
7498 STABLER R R
7500 KING W W JR
7501 DALE T A
7502 NEWELL R M
7502 WYMAN G C
7504 COX RADIATOR CO
7505 BIFF BURGER NO 2
7506 WHITEHURST E B MRS
7507 THOMPSON CLYDE
7508 SMITH O F MRS
7508 OLA'S BEAUTY SHOP
7509 FORMAN D E
7510 CARROLL W R
7511 OLYMPIC OFFICE EQUIPMENT CO
7514 DICKENSON R R
7520 SNEED FADWMAR
7520 RUCKER CECIL
7522 BARRETT M MRS
7524 GLIDEWELL J H
7525 MONTGOMERY E B MRS
7530 WILKINS E H
7532 NEAL R E
7534 BARNES MILTON R FURRIERS
7536 GARRISON C E
7537 MENDENHALL W S JR
7539 ENNIS BEAUTY SALON
7540 HENSON B M
7541 BARTON S S
7541 GLASCOE P P MRS
7542 STEVENS M H MRS
7543 ALLRED J W JR
7545 WAGONER I G MRS
7546 COLEMAN EUG
7547 BRITTON'S GROCERY
7548 HINSON M M MRS
7550 TIPPETT M L
7552 TALBERT O H
7553 CASHWELL D H
7554 GLADYS SHOPPE THE
7555 CASTLE W JR
7558 WRENN A B MRS
7559 CURRY E H
7560 ANDREWS J W JR
7563 BYRD R B JR
7564 FERRIS ERNEST H JR
7565 STEWART M H
7566 JOHNSON J D
7568 CRATER M L MRS
7570 MC DONALD R C
7571 LAWDERMILK ELECTRIC CO
7573 HALL W W
7574 OZMENT P F
7577 MELTON J C REV
7578 WILLEFORD W A
7579 SHELLEY W H
7580 COLLINS B B
7582 WILLIAMS JOHNNIE
7584 ALSTON JERRY
7585 RIGALEE J A
7586 CARTLAND D W MRS
7588 MC CLINTOCK C R
7589 BLAYLOCK J B
7591 DE JOURNETT GEO
7593 WHITT A M
7593 JOHNSTON M W MRS
7594 STEWART S R
7596 IRVIN G L
7598 BULLA V D MRS
7601 WOLTZ J M
7602 NESTOR C E
7603 FARMER T R
7604 FULK C J
7606 CAPERS WILSON
7607 HEATH R L
7610 DAVIS J S
7611 CALDWELL LORENZO
7612 HAYNES DAY NURSERY
7612 HAYNES E C MRS
7613 AUSTIN C L
7614 STRADFORD E G
7616 WELBORN B F
7619 BOWLES R K
7620 MASSEY E M
7622 KERR M G MRS
7623 ORTHOPEDIC SERVICE CO
7626 MAXWELL R W
7627 ROACH E R MRS
7629 TYNER N D MRS
7631 SKEEN B M
7632 CLARY H E
7633 GALLOWAY M G MRS
7636 GAITHER E B
7639 EDWARDS G A
7640 JENNETTE ERNIE
7641 COX B H MRS
7645 GREEN E MRS
7647 STEED J L
7649 BROWN FRED
7650 POLOWY H J
7652 DOWELL C D
7653 MORRIS F H
7656 SHAW T E
7657 STACY'S RADIATOR SERVICE
7659 SHAMEL M E
7660 MULLICAN N C MRS
7661 STOUT M D JR
7663 STANLEY J A
7665 SUMMERS WALTER
7666 POWERS R H
7669 ANDREWS E F
7672 HOLT J D
7672 SEVENTH-DAY ADVENTIST CHURCH
7672 ATKINS A C
7674 ISRAEL NOAH
7676 BRIGGS J F
7678 YOUNTS M D
7679 CRUMPLER E A
7682 CHAPMAN B L MRS
7683 EARR HAYES
7686 KEE E F
7688 SAMUEL M M
7689 CURT'S RECORD & GIFT SHOP
7690 WAY W O MRS
7691 SLOAN C MRS
7693 ANDERSON E W MRS
7694 SCHENCK M D MRS
7696 WILSON E W
7698 ALBERTSON B E MRS
7701 LOMAN A R
7702 WILSON J G MRS
7704 HOGANS RALPH
7705 RANKIN J A
7706 RIDDLE C G
7709 FORSYTHE JOHN
7710 APPLE S M MRS
7711 HEATH J C
7715 SINK S P MRS
7716 HOLLIFIELD C L
7718 WILLIAMS E M
7720 ALLEN T L
7722 STANLEY H H
7723 KEEGAN C C
7724 BROGDON D W
7725 CLYBURN V MRS
7727 TIDWELL R G
7728 WELCH R T MRS
7729 CAPE CORAL DIVISION OF GULF AMERICAN LAND CORP
7730 DIXIE ROOFING CO
7731 MASTERS L N
7732 HINSON RONNIE
7733 BROOKS T H
7734 BELL C C
7735 HESTER M R MRS
7736 SPAINHOUR K H
7737 BEAL H M
7738 MC BANE J H
7739 FULLER E H MRS
7739 HOBGOOD CATH
7740 WALKER C W
7743 MURRAY M W
7744 ROBINSON J C MRS
7744 POOLE MOVING & TRUCK RENTAL SERVICE
7745 DONAVANT J W
7747 PHILLIPS GRADY
7749 WILLIAMS C O
7750 PICKARD T J
7751 MORRISON W H
7751 KIMBER S M MRS
7752 HARDIN L T
7755 FORTUNE B F
7755 FORTUNE A F
7756 REED N M MRS
7757 GARNER J E
7760 HAWLEY H D
7761 LATHAM M A MRS
7762 OATES E H MRS
7763 ESTRANDER JOSE
7765 OAKES P F
7767 TAYLOR J L
7769 STARR T M
7770 THOMPSON C M
7771 LEED'S FURNITURE & APPLIANCE CO
7772 STARLING JOHN
7773 UPCHURCH B G
7773 HUGHES JOE
7774 GROGAN K R
7775 HATTAWAY A C
7776 SOUTHER N S MRS
7778 ERWIN C E JR
7779 MORTON W A
7780 YORK E C
7781 HANNER C B
7782 BETHUNE W F
7784 JOBE L W
7786 VAUGHN M A MRS
7787 CAMPBELL M A MRS
7789 KELLEY C A
7790 ROYALS F E
7793 PINNIX H J
7794 MAC BRAYER E B MRS
7795 COMBS TIMOTHY
7796 DE VANE R R

DIAL 272--CONTD

7797 JOHNSON A H
7798 PLEASANTS V B
7800 TANNENBAUM A RAYMOND
7802 COOPER R D MRS
7803 WOOTEN B L
7804 LEWIS RALPH L JR
7805 WATSON N D MRS
7806 REAVES ROSCOE
7809 GRAHAM T H
7810 WYLIE G H
7811 YOW W T
7812 LAUGHLIN C L
7814 PRITCHETT CHARLES
7815 WOLTZ B V
7816 WADE R A
7818 STONE ELLA MRS
7820 WILLIAMS SAUL
7822 HUMBLE FORREST
7824 LIFE & CASUALTY INSURANCE CO OF TENNESSEE
7827 LITTLE W C
7828 SIMPSON E R
7830 MORRIS W G
7832 GORDON E C
7833 MORROW L T MRS
7834 MC CAIN JACOB
7835 LAINE F A
7839 ROGERS B F JR
7842 WHARTON ERA
7843 WISSEMAN W E REV
7844 ADAMS BARBARA
7845 MORRIS R B
7846 WESTERN & SOUTHERN LIFE INSURANCE CO THE
7847 LIPPARD W M
7849 GREEN B B MRS
7850 DENNIS J G
7853 ALEXANDER J B
7854 STINSON M G
7857 BOGART W H
7860 LIND T H
7861 ROUTH L W
7863 BRYANT E A
7864 EATON C A
7865 WATSON J C
7866 BURKE W B
7867 BELL W LOCKE
7868 BLALOCK R A
7869 HANSEL & GRETEL DAY NURSERY
7871 ALLEY D E
7873 FALK H S
7874 SPIVEY J H
7875 WHITTINGTON PERRY B JR
7876 NISBET L R
7877 FANNING EDW
7879 WELLS M L
7882 KING J M JR
7882 BISHOP M C MRS
7883 COLLETTE W S
7885 HOLSHOUSER J R
7886 SPARROW R B MRS
7887 PARRISH D M
7888 HENNESSEE PLAY SCHOOL
7888 HENNESSEE V B
7889 TEDDER C C
7890 SNOW J E JR
7891 CANEEGA J L JR
7892 CAUSEY MOZELLE
7893 MC DONALD E B
7893 LAKE MANOR TOURIST HOME
7901 HENSLEY JAN
7903 MONTGOMERY'S BARBER SHOP
7904 PARK WILSON
7905 BAIN R G MRS
7911 ISLEY E B MRS
7912 OLIVER L T MRS
7913 ALBERTY J I
7916 WALDRUM W F
7917 SEATON JAMES
7919 BRUCE TERMINIX INC
7920 MILLER ROMIE
7920 WALKER GILBERT
7921 SWOFFORD T H JR
7923 SHOPE P E
7926 STEVENS ROBT
7928 BRANSON R E
7929 OLIVER T J
7930 GRASTY J L
7931 KENION JACK
7932 JOHNSON W D
7933 LACKEY JOHN
7934 MYRICK J K
7935 WALKER C MRS
7936 HATHCOCK C F
7939 SCARBOROUGH CARA-MIA
7940 KEITH C L MRS
7942 HODGE O B
7943 POOLE M F
7944 GATTHER E M MRS
7945 MC LEAN E C
7946 BATCHELOR L E MRS
7947 APPLE L E
7949 TILLEY REAL ESTATE
7949 GREENSBORO PAVING
7950 COBLE E D MRS
7951 PUGH H E
7955 KAY W B JR.
7955 KAY W B
7956 HODGIN M B
7960 CONRON M L MRS
7961 STELLING M R MRS
7964 SHAW J C MRS
7965 HIGHTOWER PAUL
7966 MANESS N R MRS
7967 LANE J E
7969 COMBS R C
7969 NICHOLS R L
7971 SKOLNIK ROBT
7973 WATKINS E L
7974 CARRUTHERS W W
7976 BELL J Y
7977 JARVIS R B
7978 RONE H S
7979 LAURENS J A MRS
7980 MORRAH P L MRS
7981 FRANK'S GROCERY
7986 HANEY W A JR
7986 OLIVER C L
7987 RAMSAY J L
7991 MOONEY D W
7995 BETTS M L MRS
7997 KECK E S MRS
7998 BROCK M C
8001 WILLIAMS DANL
8005 AYERS R D
8007 FRYE HENRY E
8008 COLEMAN ALBERT
8010 WHITE N C MRS
8014 UNIVERSAL BIOLOGICAL & CHEMICAL CO
8016 LASSITER W W
8017 GROVE F M
8019 OWENS R L JR
8021 HEADEN I H
8022 STANDARD DISTRIBUTORS
8023 FIELDS L G
8024 PEELER A H
8025 BLUSTER J D
8027 BROWN L A
8028 COLE D D
8029 ARMFIELD J H MRS
8030 MOORE R D MRS
8031 SIMS H W MRS
8032 COLUMBIA LAUNDRY CO
8034 ECHOLS MERLAND
8035 HAILEY CLARENCE
8036 HINSHAW C P
8037 SCOTT M E MRS
8039 BYRD MARY
8040 GREENE B W MRS
8041 WOMACK D W
8042 SHARPE M B MRS
8043 STATE STREET CLEANERS & LAUNDRY
8048 MOSS H L
8049 HIPP L W
8050 KOURY V K MRS
8052 COOK R D
8054 GOINS R S
8055 SHANNONHOUSE S MRS
8056 NICHOLS C E
8056 NICHOLS CHARLES
8057 SMITH DRY CLEANING
8059 TALIAFERRO E S
8060 WACHTER M MRS
8061 GARDNER T H
8062 CARTER FRANK JEWELER
8063 SHAFER R W
8064 PARNELL FURNITURE CO
8066 BONINO H J
8067 BI RITE SUPER MARKETS INC
8069 DAVIS E C MRS
8072 PARKER W R
8072 PAGE A W
8073 CARLTON P R
8075 KING JAMES
8076 JORDAN H H
8077 WYRICK C W
8080 BENTON R F
8081 MANESS W D F
8082 HESTER ELVESTER
8083 PEEBLES J D
8084 MITCHELL C A
8085 LOY A R
8086 BURNETT O W
8087 SMITH J R
8088 DENNARD TURNER H
8089 JOHNSON J E
8093 PHILLIPS W R
8096 STADIEM I B MRS
8097 GREESON R P
8098 YOUNG A M
8101 LIFE INSURANCE CO OF GEORGIA
8102 SOUTHERN SEEDING SERVICE INC
8105 CORBETT P W MRS
8106 STAR THEATRE
8107 WESTERN AUTO SUPPLY CO
8121 LAKESIDE HOMES INC
8121 GUILFORD MORTGAGE CO
8127 MC RAE TAXI
8129 COBLE & FARRELL CONSTRUCTION CO INC
8130 STANLEY N J MRS
8134 SOUTHERN SERVICE CO INC
8136 COCHRAN M R
8137 MC LAWHORN HERMAN R JR
8138 BRASS & COPPER SUPPLY OF CAROLINA INC
8141 MERRILL LYNCH PIERCE FENNER & SMITH INC
8146 SOUTHERN OPTICAL CO INC
8149 CAUSEY, ROSCOE C
8149 UNDERWOOD A B
8150 SELF EULA MRS
8153 SEYMORE W R
8155 PITTS J R LUMBER CO INC
8155 KITCHEN CREATIONS OF GREENSBORO
8157 CARLTON PHIL R INC
8159 STANLEY R G
8160 NORTHSIDE BAPTIST CHURCH
8161 EGERTON WHOLESALE CO
8161 PIEDMONT WHOLESALE CO
8164 FULLER N J MRS
8165 MURRAY CARTER FUNERAL HOME INC
8168 SMITH'S FUNERAL SERVICE OF GREENSBORO INC
8168 SHARPE & SMITH MUTUAL BURIAL ASSN
8170 SUMMIT CENTER MERCHANTS ASSN
8173 KLAGES G T MRS
8179 BURNETT OSCAR & CO
8181 KING COTTON HOTEL
8188 ADAMSON CO
8189 SLOAN FRANK
8191 SOUTH ATLANTIC BONDED WAREHOUSE CORP
8191 RUCKER MOVING & STORAGE CO
8193 COLUMBIA LAUNDRY CO
8197 FRANKLIN DRUG STORE NO 1
8200 HARRIS C R JR
8201 BROWN L S MRS
8205 TAYLOR J H
8206 TURNER J W
8207 KNIGHT J D
8208 RICHEY H P
8209 CURRY F R
8210 HEMPHILL H B
8213 CLINTON CLYDE
8214 MANESS A KELLEY
8216 ADAMS J H
8217 AMERICAN HEALTH & LIFE INSURANCE CO
8218 WEST W H
8219 POWELL'S SHOE STORE
8220 DIXON WELDING SERVICE
8221 CAUDLE T J
8222 COOKE W L
8224 SHUPING C L
8225 CONE C N
8226 MATTHEWS A C PLUMBING CONTRACTOR
8228 MC CLUSKEY R I REV
8230 ERUCE D J
8231 BERRY M S MRS
8233 CROWDER J W
8234 FLORENCE J H
8235 HONEYCUTT R C JR
8236 DURHAM CAREY W
8237 GORDON I Y
8238 STRANDBERG C F JR
8239 PAINTER C D
8241 VERNON G O
8242 KADE MARTIN
8244 PERRIN G E
8245 REDDEN H S MRS
8247 JACOBS H W
8250 LEACH JACK
8251 SAMPSON H A
8253 COZART C T MRS
8254 SMART RICHD
8256 WILLIAMS HOMER
8258 COFFEY ROBT T
8259 MORRISON W B
8260 ADAMS FANNIE MRS
8261 WARREN R G
8263 DUNMAN I C MRS
8265 SWOPE W M
8267 MANN G O
8268 SEAWELL J T JR
8269 SMITH M O MRS
8269 SMITH M L MRS
8271 ANDERSON CLAYTON & CO
8273 GRIER G G
8275 STARR DOROTHY
8276 REMMEY R C JR
8278 KIRKMAN M R MRS
8280 KIRKMAN C L
8282 VOGUE BEAUTY SALON
8283 BOREN W C III
8284 AYDELETTE W B
8284 WEST END ICE CREAM CO INC
8285 HOHN FRED
8286 TARVIN J A
8287 ADEMY L J
8288 ANDERSON G A JR
8289 GRIFFIN J L
8293 MOORE HERSCHEL
8293 WILEY A M MRS
8294 LLOYD A P
8295 MITCHELL W L
8296 JORDAN LARRY
830 RUSH I P MRS
8302 LITTLE RED HEN PLAY SCHOOL
8302 HORTON P T MRS
8304 MITCHELL W B
8305 WRIGHT G D MRS
8306 PAGE C E REV
8307 HARRISON W C
8308 SMITH J C
8309 DILWORTH LEE
8309 HATTAWAY'S SEED STORE
8311 TURNER'S RED DOT CURB MARKET
8312 MORGAN I M
8314 LAMBERT D H
8315 OHIO STATE LIFE INSURANCE CO THE
8315 JAMES C T AGENCY
8315 GENERAL ACCIDENT INSURANCE CO
8317 CLAIBORNE M P
8318 WILSON R B MRS
8319 BROOKS F V MRS
8320 PEARSON G W
8321 PEACE A C MRS
8324 EASTER C M
8325 GARRETT I K
8326 REYNOLDS F G
8328 LYDAY R O
8329 VESTAL M M MRS
8329 VESTAL'S BEAUTY SHOP
8330 ELDRIDGE B S
8331 WOOLWORTH F W CO
8333 WHITE A P MRS
8334 JACKSON C E
8335 EVEY J R
8338 DICK J B
8339 WHITTEMORE C H
8340 PHILLIPS B S
8341 HOLDER A S MRS
8346 WARREN G H MRS
8348 EDWARDS ELWOOD
8349 JONES D W
8350 JONES B R
8354 UNDERHILL W H
8356 LILES C F MRS
8357 SPARGER C G MRS
8359 HERTLE XAVER F
8360 TRIBBLE T M MRS
8363 BRADSHAW LESLIE
8363 BRADSHAW'S CASH GROCERY
8365 EDMONDS S M MRS
8367 BROWER A J JR
8370 PARISH E W
8371 COCKMAN E P
8372 BELK'S BEAUTY SALON
8373 WHITE BURT
8374 THOMPSON A L
8376 HIPP L M
8377 HODGES B D
8378 MILLER ERNEST
8379 PRUITT DAVID
8380 BALDERACCHI D A
8381 SLOAN E M JR
8382 MEBANE C C
8384 CRAKE L R
8385 BRYAN T B JR
8386 WARD B J MRS
8387 LOVE L J
8388 CHAVIS B E MRS
8389 ROSS J C
8393 GRIFFIN M W
8394 GARLOW H L
8395 APPLE R D
8396 WILLIAMS G E
8398 FORNEY C T MRS
8400 LINEBERRY R F
8403 REAVES WM
8405 KALE A R MRS
8406 RICHARDS PHOEBE
8409 SCOTT H A
8410 TEDDER C A
8413 ACKERMAN BEAUTY & MASSAGE SALON
8414 CASCALAKIS M D
8417 BURTNER FURNITURE CO
8418 HUNTER R S
8420 MEBANE T I
8422 PETREE I P MRS
8424 BROWN E M
8425 DIXON W H
8426 KOONTZ S J
8427 PRESSLY M Y MRS
8430 KIRKMAN GRADY E
8432 MILLER J F REV
8433 LEONARD V G
8434 JAMES O W
8436 PARIS MOZELLE
8437 ELLER MEMORIAL EAPTIST CHURCH
8438 HOLLAND D H MRS
8439 JONES J J
8440 WILLIAMS M L
8441 PITCHER C N MRS
8442 CLARKE S F
8442 CLARKE BEAUTY SHOP
8443 JOYNER J M
8445 SHEPHERD C J
8446 MATTHEWS C A
8447 MILLER C P
8447 MILLER C P HEATING SERVICE
8448 VINSON E L
8449 FOUSHEE J E JR
8452 CUDD ROBT
8454 YOUNG M C
8455 BENNER S S MRS
8456 WALKER P J
8458 VAUGHN IRIS
8459 FINE'S JEWELRY & LOAN CO
8461 HERRE M C MRS
8463 TYNER R J
8464 INDUSTRIAL PIPING INC

DIAL 272--CONTD
8464 FLOWERS C E
8465 NEESE CAROLYN
8466 ELDRIDGE J C MRS
8468 SMITH BEULAH MRS
8470 LOWMAN EDW
8476 COLLSON M T
8479 YOUNG W C REV
8481 WILLIAMS M M MRS
8482 NEAL J W
8483 JONES V H
8484 GASKIN HUBERT
8485 PICKARD J H
8487 KERMAN JOHNNY
8488 STRICKLAND A L MRS
8490 STANLEY M T MRS
8491 FORLAW L B
8492 MILLS K D MRS
8493 WHITTED JUDGE
8496 PRICE F B H
8497 ROBINSON E M
8502 JOHNSON D W
8503 LAMBS ALBERT
8504 MARSH J W
8505 DANCAUSSE GEO
8505 JAMES H E
8507 BYRUM L E
8508 PETERSON J L
8508 BLACK F A
8509 WATTS J T
8511 BUCKNER V W MRS
8512 REYNOLDS S L MRS
8515 STEELE ARTH
8516 LOWE O K
8517 CORNWELL W H
8521 BAYLOR R S
8522 POPE A H
8523 PREYER W Y
8524 PARISH G W
8526 TRANSOU W M
8527 JONES FUR SERVICE
8528 MC LEAN J J
8529 TUTTLE J C
8530 LAWRENCE D L
8531 GARRETT A W MRS
8532 WHITAKER JASPER
8533 CRAVEN J E
8534 BEASLEY MILDRED
8535 CAUDLE J F JR
8536 AINSWORTH F W
8537 WILLIAMS E B MRS
8538 JONES J C
8539 TRULOVE F V
8540 DYER W M
8541 WYANT V L
8542 CLAY R H
8543 HINTON N N MRS
8546 PRITCHARD W H
8548 SUTTON C M
8550 NUNN HOWARD
8551 EXUM F B
8554 COPPADGE W C
8556 PHARR CHARLES J
8557 FIRST PILGRIM HOLINESS CHURCH
8558 MC IVER J S
8559 SHAW SAML
8561 DUSENBURY B M MRS
8562 STANLEY T A
8563 SADLER LEROY
8564 OASTER L J JR
8567 JONES S M MRS
8568 PHILLIPS O K MRS
8569 TOWNSEND T L
8571 WHITE J C
8572 SMITH J M
8576 BRANDON L A
8578 WILLIAMS S T
8579 GRIFFIN B MRS
8581 SELF C H
8584 FOWLER E B
8585 GEHRKE W H REV
8586 CONE CEASAR SCHOOL
8587 HUCKABEE R D
8589 KEYES W J
8590 NEMETH J C
8591 FARLOW C C MRS
8592 THOMPSON B T
8595 BEACHAM J H MRS
8596 NEWMAN J B MRS
8597 HENDERSON H A
8598 CURTISS R H JR
8602 WHITE H N MRS
8603 LOCKLEAR D E
8605 BLAIR C M MRS
8606 STARMER J E
8607 CRUTCHFIELD C D
8610 CHAMBERS GEO
8611 GODWIN H S
8612 CARTLEDGE J D
8613 BRUNING C R JR
8614 YASKIEWICZ B J
8619 KING C E
8620 HUGHES R M MRS
8621 ROWLAND WADDELL
8622 HESTER'S CREATIVE SCHOOLS FOR CHILDREN
8623 GLASS-KRAFT INC
8624 SANCHEZ L R
8625 RUDD R H MRS
8627 PLEASANTS J B HARDWARE INC
8628 KNOX R R MRS
8629 INMAN C C
8630 RICE J H JR
8631 MAYES CHARLIE
8632 BALL M C MRS
8633 SCHENCK M A MRS
8634 GARDNER A B
8635 SHACKLEFORD B F
8639 CRAWFORD J S MRS
8640 PEPPER J K
8644 MINOR W R JR
8646 TUTTLE J B
8649 YOUNCE ADAM
8650 JACOBS C REV
8650 LOEFFLER P J REV
8651 HAMMER I M MRS
8653 MOTHERSHEAD C I
8654 MC DOUGALD C M
8655 GUERTIN A H JR
8656 GEORGE B C MRS
8657 REED T C
8658 MITCHELL E L
8660 DENNY G G
8662 U S A F RECRUITING OFC
8663 ROBINSON H G JR
8664 EAUSERMAN C W
8665 SHEPHERD L H
8667 IRVIN C C
8668 MARTIN E C
8668 FORSYTHE ROBERTA
8671 HALLER L B MRS
8672 SMITH J E
8673 THOMAS INDUSTRIES-BENJ PARKWAY DIV
8676 BURCH M W MRS
8677 ILLMAN J D MRS
8679 TALLEY J T
8680 HUNT K K
8682 PELTON J H
8686 TALLEY R H
8687 IRVIN P T MRS
8688 BROWN J B
8689 WELBORN T D
8691 WHALER C A
8694 WHYTSELL MILTON
8695 ANDREWS W B
8701 EDMUNDS M U MRS
8703 HALPERN MURRAY
8704 FORTUNE ALEX F
8705 MOORE W J
8708 HARTLEY D B
8709 ELLWOOD J H
8711 CALDER M B MRS
8712 OVERLY A W
8713 MC CARTER E M
8714 MC DERMOTH B H MRS
8716 RAMSEY C L
8717 SASLOW B G
8718 MC LEAN JAMES
8720 HOWERTON W H
8721 PHILLIPS F G
8723 FLORANCE D L
8725 ANDREWS W H JR
8728 MURPHY J M
8730 BEVERLY C JR
8731 FERRIS R J
8732 CAUSEY M O
8733 CABB G MRS
8735 WILLARD J A CO
8736 SMITH L T MRS
8740 BERTLING MARION H
8740 BURWELL JOHN C JR
8742 ALEXANDER KATHLEEN
8743 ANDREWS J W
8744 GRAY REX
8744 ODELL R G
8745 JONES H R TOOL & SUPPLY CO
8746 MC AMIS B C
8747 COVINGTON H W MRS
8748 JOHNNY'S REPAIR SHOP
8749 CARTER V R
8751 KIVETT C A
8752 SUMMERS V C
8753 MOOREHEAD W M
8754 BURGART J D
8757 HARVEY E J
8757 ENOCH M B MRS
8759 PET MILK CO
8760 ZITZO J V MRS
8761 MURRAY E G
8762 SOUTHEASTERN SODA SHOP
8763 VAUGHN J A
8764 JARRETT D F
8764 JARRETT APARTMENTS
8766 HAZEL M I MRS
8767 GENERAL INSULATING CO INC
8768 SUTTON H H
8769 ORDERLY M R MRS
8770 MC CORMICK J E
8771 DUNMAN W E
8773 PEAY M B MRS
8774 BAPTIST STUDENT HOUSE (W C U N C)
8775 WELCH R G
8776 MC BANE W A
8778 LISTON H JR
8779 REECE M E
8782 MACLARY J F JR
8784 HUFFINE R N MRS
8786 CRABTREE T Y
8788 SYKES W A
8791 PHILLIPS V R ESSO SERVICENTER
8793 PLUMMER J S
8794 CADE I H MRS
8795 JENNINGS MAE MRS
8796 WELLS R J REV
8797 DURHAM V V
8798 HAAS M J
8800 JORDAN C D
8801 THOMPSON R C
8803 AUSTIN A B JR
8804 PENNYDALE DEVELOPMENT CO INC
8805 SMITH E P
8806 HODGIN R M
8807 WADDELL GILBERT
8808 GUY S L
8809 ACME PRINTING CO
8810 CAGLE C W
8811 HENSON C C
8814 REEVES I M MRS
8815 WALKER J I
8816 CATER C D
8817 SPENCER G L JR
8818 TURNER F J MRS
8819 WILLIAMS FRANK
8820 INGRAM B D
8822 GIBBONS GEO
8823 JOE W R
8824 GRANTHAM BILLY MUSIC CO
8825 WOLFE H L JR
8826 SYKES L L MRS
8827 O'BERRY P A
8828 THOMPSON L D
8829 SAYLES J H
8830 EICHHORN G C
8831 LEE M J MRS
8832 DENNY E H
8835 MAYNARD M R
8836 PEEDEN E E
8837 TAYLOR JOHN S
8838 STOKES L A
8840 FALKENER BONDING CO
8841 STEED N T MRS
8842 GOOLSBY W W
8845 DEGROTTE M N MRS
8846 YARBROUGH TRANSFER CO
8847 TROTTER L S MRS
8849 SHARP L D MRS
8850 WALKER R A
8851 MANGUM R J MRS
8855 CAVINESS W J
8857 BAKER M S
8859 HENDREN P M
8860 HANEY M R MRS
8862 KING D S
8863 SIMPSON G H JR
8864 BOWMAN S L MRS
8865 CORSBIE C C
8867 FOULKS R L
8868 WILLIAMS R E
8870 WESTMORELAND G E
8871 MANESS L F
8872 SMITH R J MRS
8874 COLEMAN ZEB
8875 STEWART A E
8876 CARRINGTON CURTIS
8877 JENNINGS E P
8878 UNDERWOOD ROBT L
8880 BULLOCK J G
8881 SOLOMON MARSHALL H
8882 HOWELL R MRS
8884 ALSTON E L
8885 TORPPA D P
8887 BYERS W V
8888 SARLES C B MRS
8889 EUBANKS M G MRS
8889 ORIHUELA R S
8889 URIHUELA ROGELIO
8890 TURNER O D
8892 CRAVEN L L
8893 HOOD M J
8894 FOULKS A P
8895 ROBERTS A E JR
8897 LEWIS O S
8898 ARCHER D R
8900 TALLEY W F
8901 PARKER M N
8902 PEGRAM W R
8903 WHEELER T L
8904 JONES CHARLES
8907 LOWE J E
8913 PEABODY SANDRA
8913 JERNIGAN D G MRS
8914 KENDALL R P MRS
8916 ALLEN JOHN
8918 MORRAH D W JR
8920 HINES P T
8922 WATSON J H
8923 SWAIN'S CHARCOAL STEAK HOUSE
8925 SMITH TRAVIS
8926 O'CONNELL T R M M 4
8927 ROBBINS J E
8927 ROBBINS RECORDING STUDIO
8928 CRAWFORD M C
8929 HAYES E S MRS
8931 MITCHELL D N
8934 TOWNSEND E C
8935 BALSLEY W A
8939 PANNILL F D
8940 FRAHM B H
8941 ADAMS C Z
8945 LASHLEY W J
8950 BARNEY O P
8951 SIKES T EDGAR
8953 SKYLINE DRIVE-IN THEATRE
8954 VOIGT W F
8955 POPE W C
8957 HAMMONDS L F MRS
8962 WILHELM J H
8963 POPE J R
8964 GURKIN F G
8965 CHATFIELD D E
8966 COCKMAN E B
8967 BRANSFORD E C MRS
8969 WELDON W O REV
8971 HYMAN G V MRS
8972 GOODSON N L
8973 JOHNSON J A
8974 BROCKMAN F E
8975 WOFFORD J S
8978 BELL A K MRS
8979 JORDAN J T
8980 MARKOWITZ NATHAN
8981 FARLOW R H
8982 JENKINS W H
8983 WOODROOF A C
8985 TURNER N MRS
8987 MORRISON'S SHOE SHOP
8988 SHOWFETY J K MRS
8990 GREESON T R
8991 STRADER J D
8992 BESSEMER COAL CO
8993 CAUDLE C R
8995 AIKEN C M
8996 MAYNARD M M MRS
8997 BLACKMON A H
8998 ROGERS A F
9004 GALLOWAY C A
9008 MARSHBURN R W
9011 SOUTHERN BELL TELEPHONE & TELEGRAPH CO
9031 SOUTHERN BELL TELEPHONE & TELEGRAPH CO
9034 SOUTHERN BELL TELEPHONE & TELEGRAPH CO
9044 REITZEL R M
9045 CARTER J F
9046 CHANDLER W C
9051 SOUTHERN BELL TELEPHONE & TELEGRAPH CO
9052 BAME C L
9061 SOUTHERN BELL TELEPHONE & TELEGRAPH CO
9083 HUNTER P D
9087 KARAS A P
9088 CLARK D M
9105 JOHNSON T A
9118 GEE'S SELF SERVICE GARDEN CENTER
9124 PETE'S PLACE
9127 BROWN'S AUTO SERVICE
9127 CHEEK'S SERVICE STATION
9131 TASTY COFFEE SHOP
9132 RATHSKELLER
9134 BRAXTON SHELL SERVICE
9138 H & T CAFE
9139 SOUTHERN OIL STORES INC
9140 GLENWOOD PURE SERVICE
9141 MILES SHOES
9151 BAKER'S SHOE STORE
9158 MURPHY CORP (SPUR OIL DIV)
9163 MEADE & SUTTON AUTO REPAIR
9167 ETHEL'S BAKE SHOP
9172 CAROLINA HOTEL
9174 SERVICE DISTRIBUTING CO
9177 SHOAF'S ESSO SERVICE
9190 NUCKLES BARBECUE
9191 STARLING'S ESSO SERVICENTER
9194 THOMAS D H
9197 SOUTHMONT 220 CROWN SERVICE
9198 PLEASANTS TRAVEL SERVICE
9201 NORTHSIDE CURB MARKET
9205 HINES J W
9219 CALIFORNIA SANDWICH SHOP
9220 WALL WADE F SERVICE STATION
9222 A & P FOOD STORES
9223 MURPHY CORP (SPUR OIL DIVISION)
9224 BIG GLASS RESTAURANT
9225 BROWN ATLANTIC SERVICE
9227 ROSE BEAUTY SALON
9232 STOKES ESSO SERVICE CENTER
9233 SKYLIGHT CAFE
9236 SERVICE BARBER SHOP
9237 MIDDLEBROOK'S ESSO
9238 LLOYD W H
9242 REYNOLDS 5 & 10 CENT STORE
9243 HOLT'S ATLANTIC SERVICE
9245 LEDBETTER ESSO SERVICENTER
9247 BLAKES CLARENCE ESSO SERVICE
9250 SHIELDS TEXACO SERVICE
9258 GALES SUNOCO SERVICE STATION
9261 TRIANGLE NEWS LUNCHEONETTE
9266 GARDNER ATLANTIC SERVICE STATION
9268 WYLAND WILL
9271 POINDEXTER'S SUNDRY STORE

DIAL 272--CONTD

9277 AVON HALL
9283 ROBINSON GROCERY
9283 EAST END SHOE SHOP
9287 COUNTRY KITCHEN
9290 LEE'S GULF SERVICE
9293 APPLE HOUSE RESTAURANT
9294 GREENWICH HOTEL
9304 BILBRO STREET CASH GROCERY
9305 CENTRAL CAFE
9306 LAWNDALE DRIVE IN RESTAURANT
9308 JIM'S LUNCH
9316 PHILLIPS ROLAND A PURE OIL SERVICE
9318 HOBBS GROCERY
9319 FRANK HOUSE THE
9320 MADKINS BEAUTY SHOP
9324 MURPHY CORP
9327 JOE'S PLACE
9331 RUDD APARTMENTS
9332 NEW BALTIMORE CAFE
9336 SAM & MAX'S NEWS STAND
9342 RED'S CURB MARKET
9346 TURNER VARIETY SHOP
9352 WORLD OF WIGS
9354 PREDDY GEO E JR POST NO 2087 (V F W)
9357 MARIE'S GRILL
9358 LAWNDALE GULF STATION
9360 EAST SIDE GROCERY
9362 MELVIN'S JOE TEXACO SERVICE STATION
9366 KEN'S RECREATION POOL
9366 RALPH & JACK SHOE SHINE PARLOR
9368 NATIONAL PARK & SHOP GARAGES NO 7
9376 BESSEMER ATLANTIC STATION
9380 TODDLE HOUSE THE NO 1
9381 A & P FOOD STORES
9385 MATTHEW'S GRILL
9386 CRAWFORD APARTMENTS
9389 MENDENHALL APARTMENTS
9391 CLARK'S SERVICE STATION
9393 H & L OIL CO
9398 LI'L GENERAL STORES INC
9400 JONES BOB GROCERY
9401 ANDERSON'S ESSO SERVICENTER
9402 PLAZA CAFE
9403 ORRELL'S FOOD MARKET
9405 SPRINKLE SERVICE STATION
9411 SPRINKLE SERVICE STATION
9414 WHITE PETE GULF SERVICE
9420 GABRIEL FOOD CENTER
9421 EAST END POOL ROOM
9426 SHEA R K MRS
9426 TAR HEEL MANOR THE
9427 WATLINGTON GROCERY
9428 WARREN'S BARBER SHOP
9429 WASHINGTON STREET GRILL
9432 HAYES BEAUTY SHOP
9433 FOUST'S BEAUTY SHOP
9435 WEGNER'S SHELL SERVICE
9437 EAST WHITE OAK COMMUNITY CENTER
9438 BESSEMER AVENUE ESSO SERVICENTER
9444 SELLARS GROCERY
9448 SMITH'S MIDGET MARKET INC
9453 ALPAT RESTAURANT
9458 WILKINS BEAUTY NOOK
9464 MC CUISTON W H GULF SERVICE STATION
9467 KEMCO OIL CO
9470 ALONON CLUB
9478 PHILLIPS' PURE SERVICE
9482 ARMSTRONG THEO D
9493 MAYOS G & W CLOTHING CO
9495 SMITH'S SNACKATERIA
9497 EL ROCCO CLUB THE
9501 VILLAGE THE
9502 FLETCHER'S GRILL
9503 SHAW SISTERS BEAUTY SALON
9509 BAYSINGER'S SINCLAIR SERVICE
9511 BILL'S GRILL
9512 OLD NORTH STATE LODGE NO 87 (I B P O E)
9516 EAST LEE STREET BARBER SHOP
9526 SQUIRES AMERICAN SERVICE STATION
9535 GEORGE'S CAFE
9537 NICK'S CAFE
9542 GUILFORD DAIRY BAR
9543 MODERN CAFE
9551 DAVIS N B BARBER SHOP
9553 PICKWICK SODA SHOP
9554 BOB'S HATTERS
9562 RUDY'S PLACE
9565 COLLEGE VILLAGE BARBER SHOP
9566 HOLT'S BARBER SHOP
9568 TOBY'S DRIVE INN
9575 TASTY GRILL
9576 GATE CITY AMOCO SERVICE STATION
9576 NATIONAL CAR RENTALS
9577 STANLEY HENRY
9577 RAYLE TEXACO SERVICE STATION
9580 MC ADEN'S DRY CLEANERS (BR)
9581 PEANUT SHOP THE
9583 HARRIS EAST END GULF SERVICE STATION
9584 EDDIE'S PLACE
9586 EDMOND PETER
9588 APPLE HOUSE RESTAURANT
9612 CITY GULF
9616 HELPING HAND MISSION THRIFT SHOP
9617 PRINCESS CAFE
9619 DEWEY'S CROWN CORNER
9622 GREENSBORO MODEL RACEWAYS
9628 WEST SYCAMORE STREET PARKING LOT
9629 SPAIN'S NORGE VILLAGE
9642 GANT OIL CO
9651 KWIK-KLEEN LAUNDRY
9657 OLD HICKORY BARBECUE
9660 PICKARD G A MRS
9662 MC ALPIN PAUL
9662 ANDERSON'S GRILL
9664 PHILLIPS PURE OIL SERVICE
9665 DE LUXE BEAUTY SHOPPE
9666 BEVERLY'S BARBECUE
9667 PETER PAN GRILL
9675 FLAMINGO GRILL
9676 GATE CITY GROCERY
9680 W & W CURB MARKET
9687 COLONIAL STORES
9689 ESQUIRE BARBER SHOP
9701 CONE MILLS CORP (BUFFALO WATER WORKS)
9703 GREGG T M REV
9705 HARPER A W
9706 BOYLES M H MRS
9707 KELLY E T MRS
9712 FRISTOE R T MRS
9713 CLIFTON W S
9714 DODSON L MRS
9716 MATTHEWS S R
9717 MARKHAM H R
9719 PARKER H F
9722 MC CLAIN R C JR
9724 THORNTON EUG
9725 ELITE BEAUTY SHOP
9726 IRELAND W H
9726 IRELAND W H JR
9728 MC CAULEY J B
9730 NUTTING N T MRS
9731 JORDAN E R MRS
9732 PINNIX A R MRS
9733 ROGERS H V
9734 CARLISLE A K
9735 GEORGE H H MRS
9739 MILLER H S
9741 HERBERT L P MRS
9742 KRAFT MORTON
9743 PHILLIPS M B MRS
9743 NATIONWIDE INSURANCE COS
9746 CAUDLE L J MRS
9748 BESSEMER BI-RITE SUPER MARKET
9750 TUCKER G W
9752 BLUFORD H D MRS
9753 ENSIGN R G
9756 KISER G C
9761 COTHREN W G
9763 WELKER M O MRS
9764 JONES B W MRS
9766 FULLTON J M F
9767 CRAIG J V
9768 WOMBLE D J
9771 SPERRY I V
9773 BROOKS N M MRS
9774 ORRELL D R B
9775 B & H GROCERY
9776 NIDA C R REV
9778 GALLIMORE M A
9780 RIERSON SAM PAINT & WALLPAPER CO
9780 RIERSON H S
9781 BUCKNER H K
9782 APPLE L L
9783 MEDFORD H L
9784 SHEFFIELD NEAL
9785 SURRATT MARILYN
9786 SMITH M N MRS
9789 KECK R C
9791 CAGIGAO J L
9793 BOHANNON M W MRS
9794 OAKES D D
9796 LASHLEY MAGGIE MRS
9800 ELZY R E
9801 SILLS ROBT A CO INC
9803 CLENDENIN R A
9804 JOHNSON P A
9806 ASKEW H A
9807 KESSLER R E
9808 CRUMP A L
9810 MAY R L MRS
9811 TRANS-WORLD RADIO
9811 INTERNATIONAL EVANGELISM INC
9813 PEARCE E W JR
9814 GODFREY W B
9815 SNOW WHITE NURSERY
9815 ANDERSON J F
9816 ROOD H E III
9816 HAYNESWORTH J JR
9817 STROUD J L
9818 ARRINGTON A F
9818 ARRINGTON E H
9819 TRIMBLE JOHN W INC
9820 JOHNSON O L
9821 WARD N M
9826 SAINT PAUL INSURANCE CO
9829 SUBSICK P L MRS
9830 COLLINS J R
9830 FOLKS C E
9831 JOHNSON J K
9832 WHITLOW J H MRS
9834 GUILFORD FOUNDRY CO
9837 HOWELL A E
9839 BAUSERMAN C W JR
9840 BRANTLEY J T
9841 BARNES BOISY W
9841 BARNES MILTON H
9844 LAUGHLIN E S MRS
9845 BRIDGES H L
9845 ROGERS K R
9846 BARNEY M D MRS
9847 COLE HELEN
9849 CURTIS V C
9851 COBLE S H
9852 HAMMER & PHILLIPS ESSO STATION
9853 BLACKMON M W MRS
9854 AUSTIN V MRS
9855 SMITH J G MRS
9858 ALSTON C C MRS
9859 SPIVEY L H JR
9860 SHAMBERGER ONITA
9861 BERKLEY JERRY
9862 JACKSON S B MRS
9863 HAIRSTON M Y MRS
9864 KRESS S H & CO
9866 PICKARD HAL
9868 BEASLEY H C MRS
9869 HERBIN B R
9870 MATTHEWS H A
9871 PIPKIN H L
9872 DENNARD TURNER
9876 PEARSON B A MRS
9878 DAVIS G JR
9879 BYNUM H A
9881 SMITH R D
9882 ALBRIGHT V D
9883 REARMAN B MRS
9884 HOWE I G
9885 CHURCH C D
9886 SMITH M C MRS
9887 BOREN O A
9888 HILTON'S ESSO SERVICE
9890 WHITTLE J M
9892 JARRETT J A
9893 MORRISON F C
9895 SMITH W D
9897 DWANES EDWARD
9898 COOKE W H
9901 HOLT R M
9903 JOHNSON J C
9904 NANCE J F
9905 LINDSEY T T
9906 ASSAF M G MRS
9908 SUPERIOR COACH SALES CO INC
9911 PERKINS LINSTER
9913 GUEST P L JR
9914 WILLIS J B
9915 HOLT J T
9916 PIERCE CHARLES
9917 LOVERN L F
9918 SMITH M B MRS
9920 MOOSE T S MRS
9921 COLEMAN Y H
9923 STRAUGHN F L
9924 PERMAR F H
9929 HAMILTON E D MRS
9930 LOVE T J
9933 NELLER A A
9934 RICHARDSON R M
9935 CRUM R G
9936 PARIS I H MRS
9938 STERN SADIE
9939 HUNTER J S
9940 JAMES A S
9941 WILLARD D G & SONS
9941 WILLARD C D
9943 HARWELL V H MRS
9946 LJUNG KARL
9947 COBB P G JR
9948 FOSTER E T MRS
9949 HERBERT FRANK
9950 EICHELBERGER R S
9953 MC FADYEN PLUMBING CO
9954 MOSLEY C V
9955 BOWMAN D G
9956 REYNOLDS O L
9958 WILKES E R
9959 MC CLUEN M C MRS
9959 COMER W T
9961 FERGUSON E B MRS
9963 MITCHELL W S
9965 HARLOW S L
9967 DALTON J M JR
9970 WOODALL M E
9971 NORRIS B J
9972 WATERS H G
9973 NALL M E MRS
9976 JONES F B MRS
9977 HASCO INC
9978 GRUBB E D
9979 MITCHELL R S
9980 FENNELL R D
9981 MC CUISTON R E
9982 SIGMAN P H
9983 DIXON W S
9984 NEESE JEWELERS
9985 PEARCE E W
9986 PICKETT H N
9987 BURNIE W M
9988 TRULOVE T A
9989 TAYLOR A J
9990 RORIE LEORA
9992 BRIGHT L L MRS
9993 PARROTT A M JR
9994 RIDGEWAY OPTICIANS INC
9995 SPROWL U A MRS
9996 DRYE W E
9997 LITTLE JAMES
9998 KERCHNER C E

DIAL 273 PLUS THE FOLLOWING FOUR DIGIT NUMBERS

0000 HELMS D R
0001 BREWER W P
0002 PETTY R L
0003 JENKINS C J
0006 NEELY M L
0007 RITTER J W
0008 BARNES B T
0009 HAASE E B MRS
0010 BLEAKLEY J D MRS
0012 BREWER G A
0014 CREWS N P
0015 HOLLEMAN V C
0016 MOOREFIELD J L
0018 BOOKER SAM
0020 BOWMAN J D
0021 CAPPS F E
0022 PAUL W J
0023 ADAMS E M
0024 THOMAS W R
0027 ELLIS E R
0028 FINKLEN L G
0030 MARTIN J L
0033 WEBSTER W C
0034 BRUNNEMER M E JR
0035 BRADY FLOORING CO
0035 BRADY W H
0037 MC LENDON GENEVA
0038 NEAL J A
0040 WAY J L
0042 MURPHY JULIAN
0045 BURDETTE H L
0046 GENTRY B GORDON
0049 JOHNSON R W
0051 WILKINS WILLIE T JR
0054 SEVENTH-DAY ADVENTIST SCHOOL
0054 SEVENTH-DAY ADVENTIST CHURCH
0054 SEVENTH-DAY ADVENTIST KINDERGARTEN
0055 HORNE C E
0057 THOMPSON J T
0058 BUTLER J W
0061 BIGELOW O M
0062 KIVETT J A
0065 SHOFFNER R I
0066 BELL M B
0067 HUGHES WILLIE
0068 MERCER COLUMBUS
0070 MURPHY A P MRS
0070 MURPHY'S BEAUTY SHOP
0071 PARKS CHARLES
0073 GAULDEN J W
0074 CLARENCE I MRS
0075 BUCKNER E E
0076 CROWE L MRS
0077 PRESLER B D
0078 PEOPLES C S MRS
0081 BOYLAN MICHL
0084 DIXON R B JR
0085 HAGOOD J J JR
0088 SCOGGIN NATHAN

DIAL 273--CONTD
0091 WILKINSON J H
0092 PIKE A T MRS
0095 HOLT L I MRS
0102 LOCKLEAR WADE
0105 HOPKINS W K
0106 TERRELL R K
0107 STUART A J
0109 SAMS A M
0111 SIMPSON K A
0112 ACKER IRWIN
0114 AMICK HENRY
0115 YOURSE JULIUS
0116 LOMAN B C MRS
0117 MITCHELL F J
0118 BYRD ROY
0120 PENNIX E M MRS
0122 HATLEY'S UPHOLSTERY SHOP
0125 BRAY S E MRS
0126 MILTON C A
0128 CALHOUN C A
0130 BEARD W A
0131 DAVIE S B
0133 TROXLER H P
0134 FRITZSCHE BROS INC
0135 ROBBINS PEARL
0136 DOUGHTON M R
0137 KLEIN MAX
0138 BERRYMAN J T MRS
0139 COURIS A L MRS
0140 CATO E L
0145 PARRAMORE J B JR
0147 HOUSE OF GEMS
0148 HARRIS C R
0149 HERVEY W H
0152 FULLER M REV
0156 CARLISLE J F
0158 COCKLEREECE E L
0160 GENERAL TRADES CO
0161 PATILLO T A
0162 RAYBURN S H
0163 TAYLOR J R
0165 GALLIMORE M W
0166 TEAGUE J P
0171 MC COY HOSEA
0173 DRANE E V MRS
0175 GARRARD R L
0176 O'CONNOR E M MRS
0180 ZACHARY K S MRS
0182 HILLIARD J J
0184 LEE N C
0185 DODEZ R E JR
0190 EDWARDS E B
0190 COX S E MRS
0191 BREWER R C
0192 SUITS A L MRS
0193 SCOTTS BEAUTY SALON
0195 CRAWFORD W H
0197 NEWNAM C T
0198 RILEY J W
0200 GOOCH J D
0201 APPLEWHITE J O JR
0203 WRIGHT PORTER
0204 BEALL A H MRS
0205 PRUITT R L
0206 TYLER L E
0208 PASCHAL C D
0208 PASCHAL & CAMPBELL
0209 BURTON ROSE
0210 MORPHIS L R
0214 THOMAS C M
0215 PARRISH C G
0216 HUNTER B M
0218 LEWIS C B MRS
0219 GILREATH A M
0222 HARTSOOK H L
0223 BROWN R H JR
0226 SHOFFNER'S TAILORS & CLEANING
0227 SANDERS N H
0230 ANDERS V L MRS
0231 BRADLEY HAZEKIAH
0232 AMOS L W MRS
0233 OSHAM G F
0234 SKINNER J G
0235 WATERMAN LEWIS
0236 MAGRUDER S A MRS
0238 MACK'S CURB MARKET
0239 DAVIS VANCE
0241 BUMPER EXCHANGE
0243 WILLIS J H
0244 PINNIX RADIO & TV SERVICE
0244 SHORES ANTIQUE SHOP
0245 CHAMBLER F V
0246 KIVETT A G MRS
0247 FORD L I MRS
0252 MILLER B G
0258 WILLIAMS B A MRS
0260 REAVIS J W
0261 GREGORY C R
0261 MOSES V G
0262 MC FADDEN S B
0265 MEALY G E JR
0266 CYBRYNSKI W O
0267 JONES F H JR
0270 MORTON J A
0272 MC ADOO H W
0274 CRUDUP A MRS
0275 LUTHER BERTHA
0276 MC CULLOUGH B S MRS
0277 BEESON P H
0278 ROGERS H J
0279 SHAFFER M R
0280 EPSTEIN B G MRS
0281 HARRISON O P
0284 SILER DAVID
0285 MYERS LEWIS
0286 ANDERSON K S
0287 ALBRIGHT F J
0289 COOK E T MRS
0292 EVATT S H MRS
0293 PENN L R
0294 WOOD P E
0295 BASON C C MRS
0296 UTTER V L
0297 FAIRCLOTH L J
0298 ROANE J E
0301 GOLDEN GATE BEAUTY SALON
0303 MORRIS R F
0306 O'DONALD R C
0307 SPOTLIGHT ESSO SERVICENTER
0309 RINEHART J C
0310 ECHOLS L T
0311 RICH H W
0312 MOSER GEO
0313 GARRETT E C MRS
0314 CHEEK H T
0319 HUDSON T T
0320 PRITCHETT B L
0321 BYERLY E M
0322 WILLIAMSON HEATING & COOLING
0323 SCOTT A C
0325 ANDREWS L S MRS
0326 BENNETT R L JR
0329 MC CANN J A
0333 ALLEN E M MRS
0334 BARKSDALE J O JR
0335 NELSON E L STUDIO
0336 WRENN J W
0337 ROBINSON C D
0339 PERRY P R JR
0340 HAIRE H E
0341 DOSS R O
0342 WEAVER M B MRS
0343 BULLINS L H
0344 BISSELL TALBOT
0346 GILL ALEX
0347 KOCH R JR
0348 PHILLIPS D E
0349 WEISBERGER EUG
0351 ALLEN E R MRS
0352 ELKINS B L
0356 SURPLUS STORE THE
0357 GOOD OSCAR
0358 GRUBBS C R
0359 DE BERRY C U
0360 HOPPER J B
0361 GOOLSBY W V
0362 TAYLOR L S
0363 WILLIAMS JAMES
0364 COOK HENRY L
0365 CRADDOCK G L
0366 BINKLEY E D
0367 HAITCOCK E
0368 WILLIAMS Q R
0369 BROWN I O MRS
0370 RILEY J W
0372 KIGER W P
0374 LANE C T
0378 HARRISON J W
0379 GAINES R L
0380 GRAY PLEASANT
0381 BISHOP T S
0382 HARDING I T MRS
0383 BEATTY R MRS
0385 BISHOP E M
0386 STEED S L
0387 LEONARD E L
0388 WITT I W MRS
0389 BYNUM B C
0391 CAVINESS G A
0392 KEATON G L
0396 JONES I L MRS
0398 CLINARD R L
0400 LOWE J N
0402 DILLARD G A
0403 CASPER M MRS
0406 COMER J A
0408 BRAAM J H MRS
0410 MELTON STEPH
0411 WILEY C J
0412 GIDDINGS W C JR
0413 MC BRIDE S S
0414 FOWLER R J
0415 YOUNG F D
0417 BELL J R
0420 WRIGHT H C MRS
0421 MILLER B R
0421 KELLY W M
0423 BRITT S P
0425 HASSELL F B
0426 MARTIN S B
0427 JAMES P O REV
0428 POE C C
0431 KINNEY G E
0432 LAMBETH T W
0433 HARDY L H
0434 GRIFFIN C M
0435 BLAIR J C
0436 DAVIDSON NATHL
0438 REAL ESTATE APPRAISERS INC
0439 HEATH S W
0442 UPTOWN APARTMENTS
0442 A A A REALTY CO
0445 HORTON E C
0446 JOHNSON B S
0447 SMITH NEOMIA MRS
0448 CLARK SARAH
0450 NEWELL I G
0451 PEOPLES LACY
0452 BOWMAN F A
0454 MC DONALD M E
0455 HOLDER W A
0456 WALL H W
0457 WHITTLE A C JR
0463 GULLEDGE F M
0464 MALONE E M
0466 BOWMAN F L
0466 RICE J H
0470 JONES L L
0473 ABRAHAM H C MRS
0475 CLARK L G
0477 CALHOUN A M MRS
0478 NELSON W H
0479 GOODWIN J E
0480 PARMELEE D M
0482 MARTIN M H MRS
0483 QUINT H H
0484 STANLEY M O MRS
0486 COCKMAN E L
0487 LANE BERTRAM
0488 GURFEIN I I
0489 CAMERON A N
0490 FOWLER M R MRS
0491 WALDEN W E
0492 SLOAN N S
0494 KELLAM B T MRS
0497 MISTER & MRS Q BALL
0501 AIRE-FLO HEATING & AIR CONDITIONING CO
0501 AIRE-FLO INC
0502 AIRE-FLO SERVICE
0503 NEELY C L MRS
0504 NORTH CAROLINA ASSOCIATION OF REALTORS INC
0508 HINES & DETTOR
0511 ARMENTROUT MACHINERY CO
0515 MITCHELL-DIXON OFFICE SUPPLY CO INC
0523 FAMILY
0525 ESSA'S SUPER MARKETS INC
0527 RACE C B MRS
0531 STANDARD BRANDS INC
0533 WISE HOMES INC
0535 KLIMATE-PRUF PAINT & VARNISH CO
0537 TATUM-DALTON TRANSFER CO
0539 TATUM-DALTON TRANSFER CO
0541 DAIRY SPECIALTY CO INC
0543 GOSLEN F O
0544 EDMONDS DRUG INC
0546 STRANDBERG TELEVISION & APPLIANCE INC
0548 RUCKS PERCY
0550 MYERS M J MRS
0551 HOME CREDIT CO
0553 HOLMES M R
0554 HODGIN J E
0555 CADILLAC COURT APARTMENTS
0555 LUPER REALTY CO
0555 LUPER INC
0555 L & W DEVELOPMENT CO
0555 APARTMENTS DEVELOPMENT CO INC
0560 SUMMIT SHOPPING CENTER INC
0560 BESSEMER IMPROVEMENT CO
0563 QUEEN CITY TRAILWAYS
0564 CURL'S QUALITY OIL INC
0566 ADAMS CHET CO
0568 SMITH W E
0575 GUILFORD FARM & INDUSTRIAL SALES INC
0577 CONTESSA LTD
0581 JEWEL BOX THE
0583 DUNIVANT SEA FOOD CO
0585 LILES L V JR
0588 SUTTONFIELD P F
0592 CLARK F S
0593 AMOS INSURANCE AGENCY INC
0595 KERNODLE B M
0600 WELCH H M
0601 VEREEN E K MRS
0603 MARSHALL H Q
0604 SCHIFFER J G
0606 JONES W C
0608 CARTER N S D REV
0609 KOKINOS A G
0610 PHILLIPS M G MRS
0611 WARD T O JR
0613 MURRAY G B
0614 MILLER R R
0615 JOHNSON HARRY
0617 POE G C
0618 HODGES S J
0619 BOOTH R C
0620 WHOEY G R
0621 CARTER T JR
0624 MONTGOMERY C C
0625 VANSTORY R L
0628 JESSUP A G
0629 LONG F S MRS
0630 EDMONDSON G L
0632 JONES J R MRS
0632 DOUGLAS M E
0633 KOHL R M
0634 SHAW ROBT
0635 SWAIN GLENN
0636 FIELDS R H
0637 MC LEOD EUG
0640 RUFF C G
0642 BROWN O N
0644 GABBARD DALE
0645 FARRINGTON J MRS
0646 WADE L B
0648 HARPER J W
0649 STACK E R MRS
0650 LADD A F
0652 HEMBREE BUILDERS
0653 STACK J W JR
0654 NEWELL ROBT INTERIORS
0654 NEWELL ROBT
0655 GREEN D I
0656 HILL A A MRS
0660 HAM I D JR
0662 ALLEN B W
0663 MOODY E E
0664 LAWRENCE H F
0665 HAILEY'S SALES CO
0665 HAILEY J E
0669 ALLEN LURA MRS
0671 NANCE L A
0673 ROGERS ALTON
0675 MERRITT L G
0676 LONG E MRS
0677 SPARROW T B
0682 BRYSON C E
0683 SMITH MAE
0687 JOBE A W
0688 PARTLOW E C MRS
0690 SCHOFIELD J D REV
0691 WILLIAMS A W
0692 MANESS T C
0693 KIVETT E L
0694 ROBINSON C E
0695 CLENDENIN H H
0696 HUDSON J H MRS
0700 TRIPLIN R L
0701 VARSAMIS WM
0704 MILLIGAN J A
0706 JOHNSON G H JR
0707 SIX TWELVE CURB MARKET
0708 HICKS M B MRS
0709 WESTBROOK M J MRS
0710 JOSEY C K
0711 PERKINS ROOSEVELT
0712 RICHARDS L H MRS
0713 VAUGHN R W
0714 MARSH C L
0715 LITTLE WHITE STORE THE
0717 TEXTILE BEAUTY NOOK
0717 HOBBS M T MRS
0719 JEFFRIES CASSIE
0720 PIKE I S MRS
0721 PARRISH E C
0723 REEVES M F
0724 MOORE E I MRS
0727 SEAWELL E O
0728 WOOTEN E L
0729 MARTIN J T
0730 TATUM M K MRS
0731 DAY MELVIN
0732 HEWITT C W
0733 DAVIS L R
0735 CRAVER C W MRS
0736 ANDREW C D
0737 YOUNG CORNELIUS
0738 ALLEN J P MRS
0740 TYSINGER B L
0741 MAY W H
0742 BOWLES K B MRS
0746 CUMMINGS R F
0747 SMALLS W J
0751 ROBERTSON W R
0752 HUTTON C C JR
0753 ROBERTSON C O
0756 HAUSER T W
0759 PETERSON W J
0760 PETERSON JAMES
0761 WARWICK B G
0762 WILLIAMS YARDRICK
0763 DICK E B MRS
0764 KEEVER B M
0769 TUCKER W M
0770 VON CANNON J P
0771 BOYD F W
0772 WATSON W J
0773 CLINE L E
0774 APPLE G K
0775 CHAMBERS W T
0776 COPELAND H F
0777 GANT R L
0778 PRIDEMORE LARRY
0778 PRIDEMORE R L
0783 MANNING L J
0784 GILCHRIST PHILIP
0785 WYRICK C S JR
0786 CRUTCHFIELD EDNA
0788 STEWART V T MRS
0789 GREENLEE J W
0792 ARMSTRONG L W
0794 ADAMS R L
0795 CHEEK F T
0798 BRIGGS J P
0801 VITTORELLI FRANK
0802 I R C FIBERS (DIV OF MIDLAND-ROSS CORP)
0805 JONES BROTHERS BAKERY INC
0805 HOLSUM BAKERS
0810 ELLIOTT PLUMBING CO
0811 A-1 BLIND & DRAPERY CO
0813 ANDERSON LOUIS
0816 JONES W W
0817 CLAYTON LUMBER CO
0818 TAYLOR INSTRUMENT CO

DIAL 273--CONTD
0821 BULLA D D
0824 READERS DIGEST SALES & SERVICE INC
0826 LUPER INSURANCE AGENCY
0828 PERRY AUTO SUPPLY INC
0831 MITCHELL J H
0832 SIMMONS S M JR
0832 SIMMONS PRINTING CO
0833 ROLLINS SUPPLY CO INC
0836 LAMBETH CONSTRUCTION CO
0842 PITT L E
0843 GADDY E P
0850 SOLOMON M B MRS
0852 ROBINS & WEILL INC
0856 DATA CENTER INC THE
0860 DAVIS F M
0861 WHITFIELD F W MRS
0861 BURTON WESTON
0862 MC RAE M N REV
0865 SIGNS INC
0868 ARMSTRONG J B
0872 INTERNATIONAL BUSINESS MACHINES CORP
0878 GILLIARD MACK
0882 WILLIAMS J D
0884 CASTLE J S MRS
0885 MOFFATT BEARINGS CO
0892 CARTER R A
0893 SIMPSON BOB REALTOR
0896 LAWRENCE J T
0897 PENN S A
0898 SCRUGGS J L
0903 KERN J JR
0906 JONES JAMES
0911 JENKINS L G
0911 SHOE J L
0913 SCHOOLFIELD R W
0915 HUFFMAN R E JR
0917 BOTTIN L M
0927 SHINN D A
0928 FRASSINETI JORDAN J
0931 CARTER C G
0933 COLLINS W S
0937 WOLVEK SIDNEY
0948 LANE L C
0951 DONNELL C E
0953 OLDHAM DONNAH
0963 GODWIN J M
0969 ENGLISH B M MRS
0976 FARQUHAR T C CO
0982 LYTLE G E MRS
0985 PATTERSON R H
0987 DALTON W G
0989 BAROW MILDRED
0990 GANT G S
0998 SUMMERS E L
1000 YOUNG E H
1002 KELLY H J
1003 HENDERSON T G
1004 THACKER H L
1005 LOY ROBT
1007 WALTERS E B MRS
1008 JONES G S
1010 HARRELSON E MRS
1011 LOWIE D M JR
1012 GIBBS ARTH
1014 MANNING R J
1015 WHITENER H M
1016 RAMM M C
1017 OZMENT E M
1018 TEAL J E
1019 JONES F T
1022 DU BOSE D E
1022 GILCHRIST L W
1024 MC MASTERS L W
1026 HOOKS T G
1027 SQUIRES D J
1028 BOIN A H MRS
1029 LEONARD F T
1031 MC MASTERS R E
1032 SAWYER B Y MRS
1034 JONES DAVID D SCHOOL
1035 PEGG F C
1036 BRYANT L B
1037 SCOTT F T MRS
1038 DICK J H JR
1039 DALTON SAML
1044 SHOFFNER J H
1050 STIGALL JAMES
1051 ULRICH G M
1052 MORGAN J D JR
1053 SEAY H B MRS
1055 PETERSON R R
1057 FAIRVIEW BAPTIST CHURCH
1058 ALBERTY A R MRS
1059 HENRY T A
1061 JONES WILLIE
1062 PURITT S A
1063 THOMAS V B
1064 ROBERTSON HOWARD
1065 REMINGTON ELECTRIC SHAVER(DIV SPERRY-RAND ,CORP)
1066 BEAVERS C L
1067 DEBNAM V B
1070 DUNMAN T W MRS
1072 HOUSE T R
1075 ALBRIGHT W C
1077 DILLON R L
1078 LACKEY H J
1080 FOSTER D L
1081 C & J BARBER SHOP
1082 QUESENBERRY L L M
1083 JONES E M MRS
1084 GATES G H JR
1085 MC FARLAND E A
1086 BURTON GEO
1087 DEAL E D
1089 SHOWFETY L J
1092 MC FALLS B D MRS
1093 SMITH J B
1094 ROANE C S
1095 MOORE JEWELRY
1096 MURRAY C L
1100 SINGLETARY E G
1101 PURGASON R Z MRS
1102 ANDERSON J T
1103 SHELBURNE F P
1108 CAUSEY W L
1109 THRUSH H A
1110 ELLER H W
1113 PITTMAN W E
1114 MAZYCK H E JR
1115 PICKETT MARK
1116 KEELEY C S
1117 LATTA E W
1118 PATTERSON F S
1121 HARRIS J W
1122 CULBRETH W R
1123 EZELL C L
1124 MONTGOMERY M F MRS
1126 BENGE R L
1127 WOODS W D
1129 WARREN W D
1130 SMITH M S
1131 GOLDSTON ELMER
1132 MYERS D L
1133 COOPER W I
1135 LANE O W
1136 BROWER J D
1138 HARRISON J W
1139 WHITE D S JR
1140 BULLARD F E
1141 MC ENTIRE K W MRS
1143 JONES J W
1144 SCALES F F MRS
1145 STOUT M B
1146 MANOW J L
1147 GERRINGER H L
1148 FRANK D F
1149 SWINDELL R B
1150 COX J A
1152 ATKINSON A H
1153 WATSON A L MRS
1154 WALTON T W
1155 FASHION SHOP OF GREENSBORO INC
1156 MC COY ALEX
1157 DAVIES E C MRS
1158 SIGMON W A
1159 DAIRY COUNCIL OF HIGH POINT & GREENSBORO
1161 CARSON'S TIRE & RECAPPING CO
1163 LE GETTE N N
1164 MC QUEEN W P
1165 MANGHAM R H REV
1166 CARDWELL WILLARD
1166 MEDICAL OFFICES INC
1168 STRADER C V
1169 CARDEN C H
1170 LATHAM W G
1171 ATCHESON S E
1172 JONES K E
1173 CLIFFORD D H MRS
1174 OLDHAM J G MRS
1175 STEELMAN G H
1177 TILLEY A A
1179 FLORIDA STREET BARBER SHOP
1180 HUDGINS F P
1180 HUDGINS REFRIGERATION SERVICE
1184 DIXON D A
1185 LINEWEAVER E B MRS
1186 MALOY H E
1187 WILLIAMS C E
1189 MELVIN E H MRS
1190 ABERCROMBIE L M
1192 PRICE V W MRS
1195 BULLOCK G C MRS
1200 FREED SAML
1201 WELCHEL E O
1202 ANDERSON L W
1203 BROOKS J L
1204 COGGETT W C
1207 BROOKS J H MRS
1208 TICE D O
1210 HONEYCUTT R C
1211 BILBRO C E
1212 EILER F A
1214 STRAUGHAN'S BOOK SHOP INC
1218 BARRETT ROBT
1219 BOGER J A
1222 SCURLOCK O O
1223 DYER N S
1226 KEISER L R H
1231 NORRIS W C
1232 BESSEMER JUNIOR HIGH SCHOOL
1236 LYNCH P C
1237 BISHOP D F
1238 HARVEY J S
1239 LEWIS V M
1240 STANLEY W B
1243 QUALITY BOOKKEEPING SERVICE
1245 SMITH J B
1249 FOSTER C D
1251 SPRUIELL S H
1252 GUILFORD REWEAVING SERVICE
1253 BROWN M A
1254 GREEN CHARLES
1256 GAIL G C
1257 STEWART J C MRS
1259 ANDERSON C W REV
1260 LEWIS A O
1261 THOMPSON C E
1263 HIGHFILL D F
1265 RAYLE L R MRS
1267 WHITTEMORE R R
1268 TSINTZOS GREGORY
1269 BARBER A M MRS
1270 JONES R F
1271 WATKINS G L
1272 GENERAL RADIO SERVICE
1275 TATE J L
1276 JOHNSON J N
1278 BASS B MRS
1279 SHIVER & NORCOM CO
1282 BOWES C B
1283 DAWKINS J W
1284 MALLISON W U
1285 WADDELL P MRS
1287 HOLT H C
1289 GIDEON N J MRS
1291 GALLAGHER D L
1292 PRICE L B MERCANTILE CO
1293 PARRISH C J
1294 BOREN N A
1296 HUTTON F R
1297 EDGERTON P C
1300 MORGAN W E
1300 LEO'S TAKE HOME CHICKEN
1301 WINCHESTER R L
1302 ROTEN C F
1304 STOKES E T MRS
1306 GATE CITY SEA FOOD
1307 STANLEY C C
1310 EUBANKS M E MRS
1311 RITCHIE M B
1312 WOOD W B
1315 THORE R N
1316 COOPER J A
1317 JOHNSON ALBERT
1319 KING M O MRS
1320 HOLLOWAY NAOMA
1321 MATTHEWS J W
1323 SMITH E C
1325 MELVIN W J
1327 STATE FARM INSURANCE CO'S
1330 SMITH W G
1331 MOREHEAD JOHN
1333 MARATHON ELECTRIC MFG CORP
1334 MORTON L L
1337 PRENTZAS H J MRS
1339 PEARCE J JR
1340 POWELL J C
1342 PARIS L H
1343 GILL ALFONZO
1344 MC IVER C T
1346 WHARTON R E
1347 MARTIN W N
1350 AMOS H L
1351 BATTEN I M MRS
1352 WOODS C S
1355 SHEPPARD P J MRS
1357 ROBINSON J G
1358 WASHINGTON CHARLES
1359 LEONARD C W
1360 YOW G H
1361 POLMATEER C D
1362 WALL W P
1363 HUNTLEY O S MRS
1364 GOODMAN M C MRS
1368 HAYES C J MRS
1370 LOGWOOD M R MRS
1374 TWEEDELL L T JR
1375 WADE T M JR
1377 LOVE J E
1378 LINEBACK F E MRS
1379 VINCENT J W
1380 PASCHAL F L
1382 HAMMOND ORGAN & PIANO STUDIOS OF GREENSBORO
1383 BLACK LONNIE
1384 JONES H C
1385 HINES Y C
1386 IRVING PARK DELICATESSEN
1386 ANTON'S CELLAR
1387 BEALE J O
1388 BARKSDALE J W
1389 ROULHAC W S JR
1390 BREEDON W L
1391 CAMPBELL J A
1392 MOORE R H
1393 JOHNSON T S
1395 APPEL J G
1396 EPPS W J
1397 COSTNER C J
1398 BOLICK W A
1401 COBLE H V
1406 PLEASANTS V A
1407 MATKINS J L MRS
1408 GREGORY R W
1409 DANSBY L J MRS
1410 HAIR I C MRS
1411 YOUNG B P
1412 WALDEN E MRS
1412 BROWN L B MRS
1415 VAUGHAN C B MRS
1416 LEMONS R A
1418 SORAH T G
1419 BROWN R K
1421 BELL J A
1422 MC KOY J A
1423 FOSTER G J
1426 LOFLIN T E
1428 URSHEL F H
1429 TUCKER D D MRS
1431 MC MAHAN C B
1433 ORBERT SENOLIA
1435 SPOON D W L
1436 GILES E M
1437 PUGH J M
1438 SCOTT T J MRS
1439 HARDESTY L J
1440 TOOMES DOUGLAS
1441 EDWARDS B M
1442 BREWER S B MRS
1444 GARNER M E
1445 FREELAND E T MRS
1446 COFFEY H W
1447 HOLDER H E
1449 MORGAN C E
1453 OAKES W H
1454 WYNN DRUG STORE
1455 CAROLINA TRAILWAYS
1457 JAMISON R C
1458 BROWN E M
1458 GILLIE D L
1459 BLAKE B A
1460 SLACK SHOP THE
1461 SANDERS L M MRS
1462 CARRICO O A
1463 REAVIS C H
1464 DUNCAN G H
1466 CLAPP F L JR
1467 CALDWELL C S MRS
1468 TURNER J N
1469 DICKSON MARK
1470 MURFEE J H
1473 STATON M D MRS
1474 WILLIAMSON J S
1475 HAYES M K
1475 HAYES M C
1476 BROWN CHARLES T TRUCK LINES INC
1479 NEAL D M
1482 LOFTON HENRY
1485 FOX J C JR
1487 STOUDT C F
1488 ANDREW W C
1489 HARDER O P
1490 EVERHART VESTER
1491 BURKE C M
1492 WHITE L G
1493 DEMPSEY G L
1495 FLACH LITA MRS
1496 LASW B C
1497 DE LANCEY E D MRS
1498 SHISLAH VIRGINIA
1500 O'STEEN N S MRS
1501 WELCH M M
1502 MAYNOR P G
1503 HOLDER H L
1504 CALLUM J R
1505 NEWNAM R P
1506 HENSLEY G W
1508 SMITH F W MRS
1511 SMITH ANNIE MRS
1513 WOOTEN J D
1514 GAULDIN W P
1515 POOLE L R
1517 BUTLER E V
1518 JONES MADELINE
1520 BLACKBURN C B MRS
1523 RUSH W P
1525 LUMLEY W B
1529 KELLY FURNITURE CO
1531 CURRY NORMAN
1532 DILLON T S MRS
1534 PRUITT H H
1535 MACONAGHIE D F REV
1537 ARROWOOD BILL
1538 COOLEY E M
1540 FURCHES C S
1545 LINEBERRY D W
1546 HUBBARD RUTH
1548 WICKHAM P S
1549 KNIGHT E J MRS
1551 EMPIRE ACCEPTANCE CO INC
1553 RHODES JAMES
1554 BARNES M U MRS
1555 EVANS A H
1556 BROWN H C
1557 ALSTON H C
1558 HALL NELWIN
1559 SANDS F S
1560 HORTON N J
1562 BROWER J D
1563 MYATT R W
1564 HUNTER J C
1566 STAFFORD JERRY
1566 HANNAH J R JR
1567 QUATE J H
1569 TIETZ D B MRS
1570 ALLISON R W MRS
1571 GEHL D H
1574 DUNCAN I S MRS
1575 BROWN E MRS
1577 COBLE T R
1578 BATTS GROCERY
1578 BATTS TRANSFER CO
1580 COX E G MRS
1581 THOMAS J D
1585 BASON G L
1588 MOORE R E
1589 MORRISON A M
1590 WETMORE J S MRS
1592 BELOVITZ J R

DIAL 273--CONTD
1593 MONTGOMERY I C
1594 ACKLEY H C
1595 MURPHY L P MRS
1596 KELLAM J C
1601 BREWER V A MRS
1602 JOHNSON LEON
1603 WHICKER D L JR
1604 HENDERSON T L
1606 ELLIS BEAUTY SHOPPE
1608 NORFLEET ROBT
1609 FREMAN H T
1611 HUFHAM M O
1612 NORDAN L V MRS
1613 COOK E M
1614 WEAVER R W MRS
1615 BROWN L MRS
1616 MC NAIRY E A MRS
1617 COURTS A J
1618 GORDON W A
1619 JEFFRIES V F REV
1620 MIZE J S
1621 STACK WM
1622 WADE S R
1623 COOPER CLIFTON
1624 COBLE E S MRS
1627 CAUDLE F K MRS
1628 FULP H J
1629 GUFFEY W G
1630 LONG R L
1632 COLEMAN R R
1633 INVESTMENT COUNSEL SERVICE
1634 JOHNSON S A
1635 SAUNDERS R C
1637 WEIR C V
1638 FOSTER S W JR
1639 AIKENS M A MRS
1640 LOWDERMILK FLORIST
1641 COBB ELMO
1642 CARTER W T
1643 JAMES MILTON
1648 BROWER A C MRS
1649 MOTLEY I N
1650 BAREFOOT J V
1651 EAGLE H M
1652 FRIDDLE J H
1656 JONES W G
1659 SHOWN P C
1661 JONES D D MRS
1663 TERRELL L E MRS
1664 GARNER J W MRS
1666 BEAL N M MRS
1668 VINCENT W R
1669 MOORE LEROY
1670 HOBSON L MRS
1674 NASH W A
1677 PARKER E H MRS
1678 PHILLIPS KEY & LOCK SHOP
1679 BLACKWELDER V C
1682 TRANBARGER C R
1685 WATSON J C JR
1687 COUNTY SURPLUS FOOD WHSE
1688 BRAZEA L R
1688 OATES F J
1689 HENDERSON G O
1690 JORDAN JOSEPH
1691 BARNES E H MRS
1692 BROWN MAHLON
1693 EARGLE J C MRS
1695 GREENSBORO CENTRAL LABOR UNION A F L-CIO
1697 HALEY D W
1698 LINEBERRY J L
1701 ROUTH G E
1703 ROUTH HEALTH CENTER
1704 THOMPSON A W MRS
1705 HELMS MOTOR EXPRESS INC
1710 ENSLEY LAWRENCE
1713 CARNELL W H JR
1714 A A AM CO TRANSMISSIONS
1716 O'CONNOR & COLE
1721 CARR H L MRS
1722 LEWIS D A
1724 REECE J L
1725 LANIER'S SODA SHOP
1726 LEON'S BEAUTY SALONS
1728 GLENWOOD NOVELTY & VARIETY SHOP THE
INSURANCE CO
1731 DIAL FINANCE CO OF GREENSBORO
1735 GLENWOOD PRESBYTERIAN CHURCH
1737 MOTHER MURPHY'S LABORATORIES INC
1738 BURGESS C S
1741 MIDAS MUFFLER SHOP
1743 HARVEY SID OF VA
1746 WATSON HUGH A
1749 MC BEE SYSTEMS A DIV OF LITTON IND
1749 ROYAL TYPEWRITER CO INC DIV OF LITTON INDUS
1751 CONTROL DATA CORP
1753 REESE J D
1754 MOORE J A
1755 BEALL L L
1757 MYERS R E
1759 GRAVES L S
1760 HOSLEY N C MRS
1762 LINKER W J
1763 MC NAIRY J D JR
1764 GATE CITY PAINT CO INC
1766 BACHE & CO
1771 AGRICULTURAL & TECHNICAL COLLEGE OF NC
1773 DOWDY L C
1776 A & T COLLEGE OF N C
1779 COLLEGE PARK BAPTIST CHURCH
1782 FIELDS M M MRS
1783 ELAM HARPER J JR
1785 ASSOCIATED SURVEYS CO
1787 MASON H C
1788 HINES R B
1791 WINDSHIELD GLASS OF GREENSBORO INC
1794 MURPHY R F
1801 WATKINS B H
1803 CROSS A E
1804 SMITH N G MRS
1806 DAVEY J E
1808 BERRY R A
1808 BERRY & WHITLEY BUILDERS INC
1810 TISDALE JOSEPH
1811 STEWART J M
1813 LENTZ W A
1814 CAROLINA COPYING CENTER
1815 MC KAY BALAM
1818 BILYEU H P
1819 ALLEN H C
1820 HUNT C G JR
1821 SOWERBY N D
1824 DICKINSON L M MRS
1826 ANDREWS D D
1827 WHITIS A M MRS
1829 RILES E MRS
1830 CLARK C H MRS
1831 CURRENT J S
1832 PRINCE MORRIS
1834 SYKES W B
1835 WRIGHT WAYNE
1836 SWANEY J B
1839 BRADY J L
1841 WRENN H D
1842 MESIMORE L J
1845 ACME ENGINEERING CO INC
1846 HARGROVE E D
1847 VESTAL W H
1848 PEARCE L N MRS
1849 DAWSON D R
1851 PRESTON G MRS
1853 PARDUE T E
1854 EVANS CHARLIE
1856 ALEXANDER E RAYMOND JR
1856 GREENSBORO LEGAL AID FOUNDATION
1857 MACON F K REV
1860 COLLINS B F JR
1862 TROXLER J P
1863 BAILEY Z B MRS
1865 HARRIS R R
1866 SMOOT E L
1869 SMITH E C
1870 TRICE MACEO
1871 GETSINGER J G
1874 LATHAM J L JR
1875 JACKSON T P
1877 CARDWELL L M
1880 TATTEROW R L
1881 POE D L
1883 BURROUGHS LEONARD
1889 HERNDON S O MRS
1891 WICKER G E
1893 EDWARDS RICHD
1895 THOMAS M B
1897 WESTMORELAND J C
1898 WITHERS W A
1900 DELTA CONSTRUCTION CO
1901 ANDERSON W D
1907 B & A REMNANT CO INC
1909 HAM L M
1910 WILLIAMS R S
1911 PHILLIPS H M MRS
1911 CRESCENT ELECTRIC SUPPLY CORP
1915 WORTMAN LOTHAR
1915 SANDS MOTEL
1918 B C S ASSOCIATES INC
1920 MC KEE JONATHAN
1923 MID-STATE DELIVERY SERVICE
1925 BROWNING P D
1926 KIRKMAN J H MUTUAL LIFE INSURANCE CO
1931 INTERSTATE BAKERIES CORP
1934 UNITED SERVICES ALERT INC
1937 AMERICAN PARCEL SERVICE
1940 U S NAVY RECRUITING STATION
1942 DUNCAN T J
1943 MC KNIGHT HARDWARE INC
1945 LOWE J A
1946 RIVES PAUL
1948 TRADE TYPESETTERS INC
1950 LAWING M E MRS
1952 MC NAIRY G O
1953 MUELLER W P
1954 HOBBS R E
1955 KRISPY KREME DOUGHNUT CO
1957 PRAGO-GUYES INC
1965 INTERNATIONAL BRHD OF ELEC WORKERS NO 342
1965 PLUMBERS & STEAMFITTERS LOCAL NO 640
1965 GREENSBORO BUILDING TRADES COUNCIL
1965 SHEET METAL WORKERS INTERNATL ASSN NO 159
1965 BROTHERHOOD PTRS DECORATOR-PAPER-HANGER LOCAL
1965 UNION LABOR BUILDING CORP
1965 CARPENTERS UNION LOCAL NO 2230
1967 SLATER C H REALTY & MORTGAGE CORP
1971 WESTERN UNION TELEGRAPH CO
1975 BULLOCK & HUMBLE CONTRACTORS
1977 B & H SERVICE CO
1978 ROBERTS CHARLES D CO
1983 COBLE E M JR
1984 CARRINGTON K M
1986 BAKER'S SHOE SERVICE
1987 REYNOLDS & LUCAS
1993 NORTH CAROLINA MILK PRODUCERS FEDERATION CO-OP
1994 HUGHES C A
1994 DIXIE QUILTING CO PLANT NO 2
1996 ROLLINS C T
2003 SCHAEFFER F L
2003 RYAN A J
2004 PAYNE I S MRS
2008 RANKIN SCHOOL
2009 LAYTON J W JR
2010 SNOW J C
2011 CLINARD M MRS
2013 SHARPLESS CASEY
2014 GIBSON M H
2018 BLUE H L JR
2022 HOBBS J S
2029 SIMPSON H C
2030 WALL V S MRS
2033 HERBIN WILLIE
2034 MANESS G W
2035 CLEMMONS Z H MRS
2036 TAYLOR M A
2036 TAYLOR'S FLORISTS
2037 WILLIAMS J P
2040 BUTLER H L
2042 ADDISON M B MRS
2043 ROUTH CHARLES S REALTOR
2045 TIPPETT A D
2046 WELLS W REV
2049 BRIGGS LOUELLA
2050 FOUSHEE S B
2051 PATRICK B F
2052 HARRISON J W
2054 THOMPSON E W JR
2055 YOUNG K M MRS
2056 FITZULA A J
2057 JONES R L
2060 SHARPE E M
2061 LANG B J MRS
2063 LEDBETTER H W MRS
2064 BRANCH E R
2065 DENNY B J MRS
2069 CRAWFORD ROSCOE
2070 HILL W A
2071 DANDRIDGE O C
2072 FERGUSON G A
2074 SMITH J R
2075 STOCKARD B B JR
2077 BELL W L
2081 PIERCE E P MRS
2083 MC KEITHAM K D
2087 BARBER J R
2087 BURNS D L
2089 TROXLER J C JR
2092 THOMPSON B L MRS
2093 RAINES ALEX
2096 GREESON REFRIGERATION SERVICE
2097 MILLER JACK
2100 SPROCK H M JR
2102 GUILFORD COUNTY CANCER DETECTION CENTER
2102 AMERICAN CANCER SOCIETY
2103 SCOTT B E
2104 POER O S
2105 SAUNDERS P C
2107 INGRAM J P
2108 LIVINGOOD P H MRS
2112 CLIFTON WM S
2113 ANHEUSER BUSCH INC
2114 JOHNSON R L
2115 PRUITT JOAN MRS
2116 DWIGHT HAYDEN
2118 TUCKER M R MRS
2121 KILKELLY THOS F
2122 MC IVER E G
2123 FRYE & WEBSTER CLEANERS & LAUNDRY
2124 PILLOW J A
2125 PROCTOR P H
2127 BARKER M M MRS
2128 PARSONS L J
2129 WHOLESALE SEAFOOD
2130 CARR G W
2131 SUITS F W
2132 DAVIS E MRS
2133 WHIRLOW B E
2134 COUSINS M L
2136 SULLIVAN D H
2137 MYERS I T MRS
2138 MARSHALL W L
2141 KELLAR D A MRS
2142 BEAL B H
2146 CAMPBELL'S CLEANERS
2149 SAWYER E N
2150 HALSON D R
2151 HEDGPETH SHERWOOD
2154 HARRIS E D MRS
2155 FAMILY REALTY CO INC
2157 BUSICK K G
2159 KENT J S JR
2162 CASSON J R
2163 SMOTHERS KATH
2164 STAMPS GERTRUDE MRS
2164 STAMPER G S MRS
2165 BAYNES R G
2166 POWELL STREBY
2168 BELL W M
2169 WHITLEY J A
2170 GOODWIN H B
2171 HAYNES C B
2172 MARSH B L
2173 DUDLEY JAMES B HIGH SCHOOL
2174 PRITCHETT J W
2175 WHITLEY D H
2176 HOWARD L A
2179 SAPP J W
2180 JONES H C
2181 SOX S L REV
2183 FONVILLE J M MRS
2184 HARRIS B W
2185 AMERICAN NATIONAL INSURANCE CO (COMBINATION DEPT)
2188 COMMERCIAL ROOFING CO INC
2191 BRADY L D
2193 SUITS E M MRS
2195 MORRISON W H
2196 STAGE DECORATIONS & SUPPLY CO
2197 REID P G JR
2200 MOTLEY O N
2203 LEWIS DUCKERY
2204 MITCHELL H C
2205 RITTER C E
2208 THOMPSON T J
2212 ANDREWS E L MRS
2216 JENKINS H E MRS
2219 KESLER R C
2220 GRAHAM PRODUCTION CREDIT ASSN
2221 HARRIS T B MRS
2225 COLVIN N L MRS
2226 COPELAND R R MRS
2227 ELLISON O H
2228 DUNIVANT R L
2229 BATEMAN F S MRS
2230 AUSTIN M D MRS
2233 TILLMAN G D
2234 DAVIS F E
2235 JOHNSON CAROLYN
2235 BRADSHAW M M MRS
2236 HUTCHISON G M
2238 GARRISON F E
2240 DISCOUNT MOTOR SALES
2242 THOMPSON W E
2243 PARKS P F MRS
2244 ELZEMEYER M V MRS
2245 FORECHEM CO
2246 LOFTON J B
2247 MADLIN E W
2249 WEBSTER L S MRS
2250 SCHWARTZ D E MRS
2252 COLE ALTON
2254 CAVENESS F C
2257 WATSON H A
2259 WHITE N G MRS
2260 BOST R F JR
2261 SHEPHERD E S MRS
2262 BERGER A F JR
2263 PAYNE J A
2264 PARKER S W
2265 CHEEK JASPER
2266 SIZEMORE L A
2266 BEASLEY DOUGLAS
2268 LOOKABILL J F
2269 HINSON G D
2270 BLUE BIRD CLEANERS INC
2274 WINECOFF S REV
2275 LOFLIN P S MRS
2276 BLAYLOCK V L
2277 HOBBS M K MRS
2278 KELLY D B MRS
2279 EDWARDS C M MRS
2280 HEDGPETH P R
2282 POOLE J J
2284 HANEY W E
2287 LEWIS M M
2288 BRADY E L
2290 DE BARDELABEN L A
2291 BURNS L J
2292 DOSS R T

DIAL 273--CONTD
2293 MOORE W T
2294 BLAKE J V
2300 RAINEY J C
2301 PHILLIPS H W
2302 BURNS S W
2304 BAILY P M MRS
2305 ANDERSON S R
2306 STOTT W H
2310 PASCHAL E L
2311 TINSLEY-CLARK CO
2313 CRAWFORD J H
2314 STERNBERGER M D MRS
2315 JARRELL T R
2316 STANLEY W P
2317 CAUSEY R S
2318 VAN EATON E J MRS
2321 SMITH A M REV
2323 COVINGTON WILBERT
2324 GORDON W D
2325 DAVE'S SUPER MARKET
2331 POGGINZER ANNE
2334 PINCKNEY C W
2337 SHUMATE H C MRS
2339 MINOR CHAUNCY
2340 WESTOVER TERRACE APARTMENTS
2341 HUNDLEY W W
2342 GARREN B A MRS
2343 MANESS WM
2344 CAUSEY J S
2345 FULMER W R
2347 BURNSIDE H A MRS
2348 FLINCHUM O C JR
2349 MARKS J T MRS
2350 LINDSAY G M MRS
2351 CLAPP W A MRS
2352 HENSON T A
2353 MILLIKEN JESSE
2354 BROWN TAFT
2357 WEAVER R R
2358 MILES OTIS
2359 SETTLE R L
2360 ESKRIDGE J L
2361 THOMAS J J
2363 HAMPTON L B MRS
2364 BOWLING R L
2365 BUBOSE M MRS
2366 PICKANDS MATHER & CO
2368 PHILLIPS J L
2369 BULLA J G
2370 HEATH R L
2371 MOSLEY G W
2372 BOYLES G F
2373 SHELBURNE P F
2374 COOPER W C
2375 KEY G L
2376 PARKER CHARLES
2378 CONNELLY C E
2379 GALYON M N MRS
2381 WOODEN R L
2383 SHERRILL B W
2384 BROWNING KENNETH
2385 GASTON M MRS
2386 SMITH L T
2388 POTEAT J L
2388 POTEAT J D
2389 HAZELL O A REV
2390 NOBLES R E
2391 TROUTMAN M W MRS
2392 FREE K A
2393 RANKIN M D
2396 FRAZIER H K
2398 COLE G C
2400 MORGAN E F
2402 DENNY M H MRS
2403 FULLER N O
2405 SIGMON W B JR
2406 BACH R S MRS
2408 BROWN W T REV
2410 HALES UPHOLSTERY
2411 BRIGGS R J
2412 HIGGINS P R MRS
2413 CUMMINGS H E
2414 LIVENGOOD'S MARKET
2415 CLARK EDDIE GROCERY & SERVICE STATION
2416 SALIOS E O MRS
2417 LOWE R L JR
2419 SCOTT CHARLES
2420 STOWE D L
2423 FERRARA ERNEST
2424 VARNER S R MRS
2425 LEVINSON H B
2427 LYON B G MRS
2428 ARCHER B G MRS
2429 SWINDELL L I
2430 PEDERSON L J
2431 SLACK H R
2432 VIOLETT C MRS
2433 PROFFITT T R
2434 KEY MANAGEMENT CO INC
2434 LATHAM PARK CO NO 2
2435 MOTON WILLIE
2436 DIXIE BUILDING
2438 PHILLIPS ELDRIDGE
2441 WILLIAMS R D
2443 WILSON L M MRS
2444 THOMPSON J C
2446 ALEXANDER ELRETA M MRS
2447 COCKERHAM L M
2449 HOLMAN J JR
2450 SMITH A W MRS
2452 POSEY H J
2453 HUME J F
2454 MANESS L M MRS
2455 TURNER A W MRS
2456 SUTTON G T MRS
2457 FLOWERS H B MRS
2459 CARLTON W V
2460 KINNEY V C
2466 THOMAS S B
2468 MC GINNIS W J
2470 SUTTLES TURNER
2471 OWEN P D
2472 GIBSON J D
2472 GRACE METHODIST CHURCH
2473 TROGDON A W MRS
2475 FARMER W C
2476 SIDES W C REV
2478 LOWDERMILK ALFONSO
2480 EHRLICH R B
2481 MILLER M A
2482 HERBIN R W
2483 SHERWOOD PARK
2484 CATES F L
2486 BOWMAN GRADY
2488 BURTON J H JR
2489 WHITE P M MRS
2490 LOWE EDW
2492 BEANE H A
2492 BEANE H ALLEN
2493 PEARSON R O
2494 HENDRIX N R
2495 PEOPLES E M MRS
2496 SMITH R M
2497 KERNODLE L M MRS
2498 JENNINGS R M
2500 HITCHCOCK F C
2501 MC DOWELL F C
2502 SUN FINANCE CO
2505 GRESHAM C A MRS
2506 HARRIS W F
2507 CALDWELL I E
2508 FLOWE M H MRS
2513 SIMPSON PRINTING CO
2517 DICKINSON S T
2517 MANOR MOTEL
2521 EQUITABLE CONSTRUCTION CO
2521 GIBRALTAR CONSTRUCTION CO
2521 METROPOLITAN CONSTRUCTION CO
2521 CLOISTER HOMES INC
2521 TWENTIETH CENTURY LIFE INS CO
2521 IMAGE ART STUIO
2521 KAVANAGH-SMITH & CO
2521 O'HENRY CONSTRUCTION CO
2521 BRIGHTWOOD HOMES
2521 LIBERTY CONSTRUCTION CO
2521 KEY SALES CO
2521 JEFFERSON CONSTRUCTION CO
2521 PILOT CONSTRUCTION CO
2521 FIDELITY CONSTRUCTION CO
2523 JEFFRIES A M MRS
2526 DOMESTIC MANAGEMENT INC
2526 MISSISSIPPI EROKERAGE INC
2526 LIBERTY LOAN CORP
2532 ALLIED SECURITIES CORP
2536 BETTER BUILT WOOD PRODUCTS CO
2539 WAGG & FERRELL
2540 DEB'S BEAUTY SHOP
2541 WINSTON MUTUAL LIFE INSURANCE CO
2543 GARDNER V T MRS
2545 STEVENS BROS POULTRY CO INC
2548 SETTAN R E
2551 CHANDLER C E
2552 HIATT HOMES INC
2552 TYNER REALTY INC
2555 WORTH CHEMICAL CORP
2561 M & J FINANCE CORP
2563 LAWNDALE STEAK HOUSE
2564 HAMBRIGHT RUFUS R
2566 SERGEANT J G
2567 STANLEY HARRY R
2568 HOLT ASSOCIATES INC
2571 SEABOARD FINANCE CO OF GREENSBORO
2575 CATO BELTONE HEARING CENTER
2576 HORNBLOWER & WEEKS HEMPHILL-NOYES
2582 BROWN FRANK R
2583 HARRILL HENRY C
2584 SMITH O NORRIS
2585 OLIVETTI-UNDERWOOD
2589 MOORE AIR CONDITIONING & REFRIGERATION SERVICE
2591 MC LENDON BRIM HOLDERNESS & BROOKS
2600 RUSSELL TEMPLE C M E CHURCH
2601 HUNTER P W MRS
2603 CLIFTON J B REV
2604 RIDER E O
2605 STRICKLAND F E
2606 PRUITT J A MRS
2607 HAYNES V W MRS
2608 EVANS W T
2609 HYATT G T
2610 BROOKS C E
2611 WHEELER VIRGIL
2612 O'CONNOR H J
2613 BLACKBURN N C MRS
2616 BENJAMIN J T
2617 CONRAD SUSIE
2619 CHARLTON M M
2621 ENGLAND K M
2622 NORWOOD L K
2624 JONES J L
2626 REGAN C E MRS
2627 PICKETT H N JR
2629 ALLRED L P
2630 BLALOCK H T MRS
2631 THOMPSON T E
2634 MULLIS R E MRS
2635 TUCKER M W
2636 GUNTER R P
2638 BRADSHAW NELO
2639 GARRETT M I MRS
2641 PENLAND T E
2642 SEAGRAVES W F
2643 THOMPSON T J JR
2646 JONES K T MRS
2647 CUPREE G L
2648 DAVIS C JR
2649 CHAMBERS SCHUYLER
2650 PENDLETON J M
2651 HENDRIX L C
2652 ADAMS C B
2656 SNEED J W MRS
2656 WOLFE GROCERY
2657 RANSLEY V D MRS
2658 MC ADAMS H L JR
2658 MELVIN A C
2660 SHELTON E O MRS
2661 WALL J W
2662 PETREE J W
2664 DUVALL MIKE
2665 FLOWE H M
2665 FLOWE OIL SERVICE
2666 MURRAY L B MRS
2668 DILLON W G
2668 PAIGE'S BEAUTY SHOPPE
2669 HOWELL C O
2670 SHUMATE A F
2671 JACKSON G A
2672 DORNES E C MRS
2673 PAYNE C W
2674 FLEMING'S TRANSFER
2675 WISE SOL
2676 POPE R W
2677 COBLE R M
2679 HARRISON J L
2681 HUGHES H L
2683 ROBERTSON H L
2684 DORSETT R E
2685 ROBINSON ROBT
2685 ROBINSON MINNIE
2686 MATEER M F MRS
2687 RAY J W
2688 PARKER J A F
2689 KIRKMAN J P
2690 HYAMS J P
2693 HINSON H O
2695 KOPPEL HANS
2696 MOONEY VELTON
2697 MADDEN ED
2698 PASCHAL A G
2703 SCOTT B H
2704 REYNOLDS D G
2706 POPE VENOID
2707 MIDDLETON MAUDE
2708 EPPERLEY K L
2709 GOODSON HERBERT
2710 BACELLI H S MRS
2711 MOORE D L
2714 JUNG'S CHINESE-AMERICAN RESTAURANT
2717 JARVIS W V
2719 OWEN E M K
2720 FULTON M J MRS
2722 BAYLIFF R J
2723 PRICE L M MRS
2725 WILLIAMS K R
2726 ROSS HAROLD
2727 BLACK R F MRS
2730 WILLIAMS F S
2731 SHEPPARD HILTON
2732 DESIGNERS INC
2733 SMITH M J
2733 SMITH M G
2734 GILLIS A E
2735 LITTLEJOHN R E
2738 HIGGINS A W
2740 GOLDSTON R H MRS
2741 O'FERRELL J L
2743 SCHORR T P
2744 DU BOST J L
2745 YOUNG J P III
2747 WHITESIDE CHARLES
2749 SMITH C H
2750 SMITH R S JR
2754 SIMMONS J A
2755 TREXLER F R MRS
2757 MAYFIELD REALTY CO
2757 MAYFIELD CONSTRUCTION CO
2757 MAYFIELD F A
2758 EATON C C
2759 PATTERSON C R
2760 HAYGOOD PRESTON
2761 APPLIANCE SERVICE CO OF GREENSBORO INC
2762 RUSSELL E P
2763 CAUSEY F R
2765 MORRISON F F
2767 SHEPPARD W E
2768 BOZOVICH DAVID
2769 IRVING E J
2769 IRVING E J REALTOR
2770 ADAMS C C JR
2771 POOLE J W
2772 TREXLER V L
2773 LANGSTON J J
2775 BARTON C D
2776 WADE'S WELDING SERVICES
2777 CLINGMAN J W
2779 GERRINGER S H
2781 PEELE JAMES
2782 ARRINGTON R T MRS
2783 SHIELDS W H
2785 ECK C C MRS
2786 JARVI E P
2789 SIMS G B MRS
2790 HUTTON OFFICE SUPPLY CO
2794 GIBSON P S
2795 ROBERSON J L
2798 SHINN RUSSELL W
2801 THOMPSON B H MRS
2802 GREENSBORO COMMUNITY COUNCIL
2804 GREEN J H
2805 SHELBY MUTUAL INSURANCE CO THE
2811 WALGREEN DRUG STORES
2812 FALK CARRUTHERS & ROTH
2815 ENGINEERED PLASTICS SUPPLY CO
2816 WELBORN V A MRS
2817 FAMILY FINANCE & ACCEPTANCE CORP GUILFORD COUNTY
2819 NATIONWIDE INSURANCE COS
2827 SOUTHERN RAILWAY SYSTEM
2828 INDUSTRIAL TRANSMISSION INC
2832 STATE NATL GUARD ARMORY
2834 HUNDLEY W L
2835 GENERAL ELECTRIC CO (LAMP DIVISION)
2837 UNIVERSAL TRAVEL SERVICE INC
2842 SANDS & CO INC
2844 NATIONAL SHIRT SHOPS
2845 ECONO-CAR OF GREENSBORO
2851 CAPPS O MRS
2852 JORDAN S T MRS
2854 STONE C N
2855 CRAVEN C F
2856 CRAVEN BENJ F JR
2858 PIEDMONT ASSOCIATED INDUSTRIES INC
2861 LONG'S SELF SERVICE GROCERY
2862 UPCHURCH W C
2863 ATLAS FENCE & WINDOW CO
2866 GREENSBORO GREEK CRTHODOX CHURCH
2866 SITARAS N C REV
2867 MILLS L A
2868 SMITH W S
2871 MARTIN J R
2873 GRANTHAM HARDWARE CO
2875 COBLE J C
2876 MOSS L F
2878 OZMENT J M
2878 OZMENT TILE & FLOORING CO
2879 FOLLO PAIGE B
2881 SOUTH-EAST LUMBER CO
2883 STERN S J JR
2887 WHARTON, JUANITA J
2889 BATTS T L
2891 MUEHLEDER H E
2893 RAGAN V K
2894 WALLACE B F MRS
2895 ANTHONY LYNDON U
2895 AMES RICHD H
2897 MILLS A B MRS
2898 GRAHL C L
2900 CUMBERLAND COURTS INC
2902 EPPLE KENNETH H
2903 LEONARD J S
2905 LINEBERRY G E
2905 LANKFORD J T
2906 BURCH W R
2908 KELLY C E
2909 LYTLE F M
2911 JOHNSON E F
2913 HARRELL P H
2915 GIBBONS W B
2918 WILLIAMS I B
2919 LONG W L
2920 FREEMAN W H JR
2923 WEBORNS B D
2925 MOORE H L
2927 FAMILY STAMP CO
2928 INMON J L
2929 CREWS L MRS

DIAL 273--CONTD
2932 WILLARD ESTEELLE P MRS
2932 WILLARD E P MRS
2933 SWEARINGTON M C
2935 MC MILLAN'S UNIFORMS INC
2935 MC MILLAN UNIFORM RENTALS INC
2937 WHITLEY B G
2938 FOUST ANDREW
2939 THOMPSON HAL
2940 MC CRAW G R
2941 ERYANT W E
2942 BOST BAKERIES INC (GREENSBORO TERMINAL)
2943 EVERHART V E
2945 CLONCH H R
2947 LAUGHLIN J W
2949 REAVES C E
2951 HAYES A L MRS
2952 CHEEK M L
2953 CHILDREN'S HOME SOCIETY OF NORTH CAROLINA INC
2956 JOHNSON M E MRS
2957 SKIDMORE J D
2958 FAULCONER M H
2959 SMITH C B
2960 HARRISON W B JR
2961 RENER F M
2962 PIEDMONT SALES EXECUTIVES INC
2963 OAKES M T
2965 ALEXANDER COLLEEN
2968 MAHAND MARY MRS
2970 CARTER L S MRS
2971 PASCHALL F E
2972 LINDSAY F J III
2973 MANESS L R
2974 BUCANON N C MRS
2975 CRUMPLER B R
2976 BEAL L B
2978 WIMBISH H S
2980 COBLE E C
2981 JONES HENRY
2982 MEADE CORA MRS
2983 BUTLER J T
2984 FERGUSON L D
2986 MICHELOTTI E J
2988 STEPHENS R P
2989 WHITAKER V O
2990 BARBOUR T T
2991 JARRETT M L
2992 BARTON HELEN
2993 COWAN J F JR
2994 WOMACK A A
2995 LINDSAY S R MRS
2996 ARNETT E S MRS
3000 JONES A D
3001 MC ADOO J B JR
3002 BUTLER C A
3003 DEAN H R
3004 HERBIN HERMAN
3005 GERRINGER B B MRS
3006 WARREN H R
3007 OATES T E
3008 SAUNDERS E W MRS
3010 CINEMA THEATRE
3010 CINEMA ART THEATRES CORP
3011 TAYLOR ANN MRS
3013 STONE A J MRS
3014 DOUGLAS F W
3015 ROGERS LENA
3018 HARDEN M M MRS
3021 RICHMOND R E
3025 ATLANTIC COAST CONFERENCE
3026 COVERT VERA
3027 WILLETT EUG
3028 NEWNAM J B
3030 EARNHARDT W H
3031 ERADY'S CLEANERS
3031 BRADY JACK L GRADING & CLEARING SERVICE
3032 EDWARDS H E
3037 MOORE J T
3040 MARTIN WM
3041 CABRERA J E
3044 CRENSHAW C J
3045 PATRICK BRUCE
3049 JONES S T
3050 EDDINS T N JR
3051 TURNER S E
3052 HEAD L L
3053 COVINGTON A M
3054 RICKETTS L U
3054 RICKETTS JESSE
3055 BAXTER A P
3056 SZOSTAK, BOLESLAW
3058 KNIGHT F B MRS
3060 PHELPS G M REV
3062 HUNT M M MRS
3063 PERKINS R W
3064 BIDDY A S
3065 PERKINS F L
3069 KEY D L
3070 CHILDREN'S STYLE CENTER
3073 COZART A T
3076 SPINKS I C
3077 DANDLIKER R K
3079 POST A W SALES
3079 POST A W
3080 MANNING J D
3081 MOONEY WORTH
3084 ANTHONY'S REST HOME
3085 EVANS J E
3086 VESTAL VIRGINIA
3088 SYKES E M MRS
3089 SOUTHERN G P MRS
3090 A & P FOOD STORES (BR)
3091 SMOTHERS M J MRS
3094 SMITH W H MRS
3094 EDWARDS G A
3096 JONES F T JR
3097 JENNINGS J W
3098 HEISE R F
3101 GILLAM M B MRS
3101 GILLIAM MAGGIE MRS
3102 BRILES D C
3104 CAUSAY NELLIE MRS
3105 MC GIBBONEY S B MRS
3106 BENTON R D
3108 MILLER BOBBY
3109 CUMMINGS I E
3112 HARDIN GRETCHEN
3113 GILLESPIE M L MRS
3114 PEGRAM TOOL & DIE CO
3115 WILSON H M
3118 COLLINS H T JR
3126 COFFEY A B
3129 MORRISON G B
3130 METZ GEORGIA
3131 SORRELL A M
3133 MAY J N
3134 RIDDLE L S MRS
3135 NICHOLSON G W MRS
3136 FULLER K B MRS
3137 PARISH E L
3138 PEEDEN E W MRS
3139 SLADE M S MRS
3140 SIZEMORE J C MRS
3141 LOWE C B MRS
3142 NEWLIN J H MRS
3144 ROUTHS MAIL ORDER SALES
3144 ROUTH J J
3145 HALL C N
3146 WALLACE ROOSEVELT
3147 HARELSON W P
3148 HOWERTON C S
3150 WILLIAMS JOHN D JR
3151 GRIFFIN E M
3152 DEAL PRINTING CO INC
3153 APPLE E B MRS
3154 JONES J E MRS
3156 LAYTON R T III
3156 BEEZER W E
3157 EARL C L
3158 MC NAIR L REV
3159 GORHAM B J
3162 TOMLINSON C B
3164 SUTTON E D
3165 BARKLEY A J
3167 VAUGHN M S MRS
3169 KEEN W E JR
3172 DUHAN L A
3175 MC CULLOUGH M MRS
3180 WATKINS R B MRS
3181 DICKERSON M C MRS
3182 TERRELL A E
3182 LOMAN L O MRS
3183 CUTTINO RICHD
3184 DODSON ROGER
3186 FORDHAM W M
3187 TEXTILE WORKERS UNION OF AM (AFL-CIO CLC)
3188 STEWART J R MRS
3189 HARPER FRANK
3190 ROBBINS H W
3192 TROGDON O C
3194 HAWLEY J B
3196 GARNER B M
3198 MICKEL JOHN
3204 LEWIS C W JR
3205 SMITH B G
3206 MC NEIL B W MRS
3206 PATTERSON E K
3207 DONOHOE C J JR
3209 LEACH'S BEAUTY SHOP
3212 EDWARDS F E JR
3215 FULP W L
3216 MAYNARD CARLTON
3217 SIMPLEX TIME RECORDER CO
3218 EDMONDSON G L
3220 THOMAS J T
3222 THOMPSON J C
3223 MARTIN J W
3225 WHITTEMORE J A
3226 KING B A
3227 BLACKMON M E
3229 CORNELIUS P S MRS
3230 POSTON O E MRS
3231 SCALES C M
3232 WORRELL E H MRS
3233 HUBERT G E MRS
3236 HOLSCLAW J E
3237 BONDANELLA D M MRS
3238 WATSON R W
3240 GILMER A W MRS
3241 GAY SYLVESTER P
3244 ANDERSON G E JR
3245 SETZER B N
3247 HERFORD R S
3248 BOST W J
3249 STARLING D F JR
3250 MORRIS R S MRS
3252 LANNING H B
3254 CLARKE M E
3256 GOINS O MRS
3257 SETTLEMYRE T A
3258 LE BAUER M L
3259 RILEY M L MRS
3261 BRADSHER L F MRS
3262 SILER D H
3263 HARRIS G P JR
3265 NICHOLS DEBNEY
3266 NORMAN TIMOTHY
3267 HALL M E MRS
3268 WALKER R J
3269 CHAMBERS A R
3270 JENNINGS R E
3271 KIMBIRL J E REV
3272 TRULL DISTRIBUTING CO INC
3273 PALMER P C
3274 ANGEL J M MRS
3277 PHIBBS OPTICAL CO
3284 ARCHIBALD & MARTIN INC
3286 CLAPP A R MRS
3288 PONZER K L JR
3290 HOOD EUG
3292 JORDAN D P
3294 KELLEHER L J JR
3295 GRAHAM O L
3297 ARTIS PLUMBING CO
3297 ARTIS J T
3298 PRICE F A
3300 BARNES W E
3301 BROOKBANKS S D MRS
3302 GORDON G H
3304 DALTON G H MRS
3305 OWENS H A
3307 CREECH J H
3307 CREECH'S MUSIC SHOP
3309 DORSETT C L
3313 THACKER P P MRS
3314 MEADE H W
3315 FRYE D L
3316 CAROLINA ACOUSTICAL & FLOORING CO
3316 TILE SHOP
3318 STRICKLAND I F MRS
3320 CLARY W T
3321 KIRK'S COIN SHOP
3322 FOUST G M MRS
3323 REAVES R F
3325 PARLIER GLENN
3326 COBLE D G
3327 ROBINSON W I MRS
3330 HART M L MRS
3332 HAMMOND J HYATT & ASSOCIATES
3333 JONES J R JR
3335 O'HARE T E
3337 BUTLER E W
3340 HANNER MAX
3342 BARKSDALE H W MRS
3344 MOUNT ZION SCHOOL
3345 WELCH D L
3347 SMALL W A MRS
3349 WILLIAMS F D
3350 DEAL COLHOUN & CO
3352 MINNIE'S BEAUTY SHOP
3354 CREGER H W
3356 MICHAEL DWIGHT
3357 BITTER H C
3358 OVERMAN D E JR
3359 RICE J T
3361 FOSTER B M
3365 WAKEFIELD G JR
3366 WILLIAMS N B MRS
3367 MARTIN W K
3368 CONNELL J L
3371 BAILEY C W
3372 PEGRAM T R
3373 HUDGINS D E
3374 BOWDEN O L
3375 KING H S
3377 CRAIG V C
3380 SIMPSON J W
3381 WRIGHT O C
3384 CHEEK J B MRS
3386 KECK M J MRS
3387 WINFREE S P MRS
3388 BARRETT H M
3389 RICE W N
3391 MURRAY DISTRIBUTING CO
3393 BURKE I L
3395 LAND V V
3396 GREESON C M
3398 WILLIAMS F REV
3401 LAMBETH-TROXLER FUNERAL HOME
3406 MAYFAIR CAFETERIA INC
3408 UNIVERSAL CIT CREDIT CORP
3411 CAPITOL CREDIT PLAN
3414 TUTTLE H A MOTOR PARTS
3417 PIEDMONT WELDING SUPPLY CO OF GREENSBORO INC
3420 MILLER J W
3421 BAREFOOT & FRASER
3424 NATIONAL SHIRT & HAT SHOP INC
3429 HAMMOND N G MRS
3430 MASON J E
3434 ANGEL ROSS & ASSOCIATES
3434 BLOCK H & R CO
3436 HUCKABEE L Y MRS
3437 SOUTHERN SALES CO INC
3439 MORRIS L S
3441 MILLER FURNITURE CO INC
3443 YOUNTS-DE BOE CO
3446 NASH P H
3449 ANGEL C C
3452 CHANDLER TIRE CO
3456 HUMBLE OIL & REFINING CO
3459 VANCE SECURITIES CORP
3460 BOWMAN R B
3461 YOUNG WOMEN'S CHRISTIAN ASSN
3463 CLEVELAND CONTAINER CORP
3465 CENTRAL CAROLINA WAREHOUSES INC
3471 SOUTH ATLANTIC LUMBER CO
3474 BANNER CHARLES W JR
3475 DIPPLE L E MRS
3475 HARRIS RAY MOTORS
3477 FULLINGTON W E
3479 GENERAL ELECTRIC CO
3480 WILKINSON A S
3484 WELKER M G MRS
3485 POLK M G MRS
3486 ALLEN LARRY C CONSTRUCTION CO
3488 G I 1200 THE
3491 GUARANTEED SUPPLY CO INC
3493 FIRST CREDIT CO OF GREENSBORO
3496 LYNCH HOSIERY MILLS INC
3502 HARRISON C C
3503 LOUIS CAFE
3505 COOKE S H
3506 THOMPSON H S
3508 MARTIN R L
3510 HOME BENEFICIAL LIFE INSURANCE CO
3513 SUTPHIN V M MRS
3515 AVERY ANNA MRS
3517 ANDREWS C W
3518 NUTT R H
3520 NORMAN J C
3521 GREEN F R MRS
3523 SIEGEL L A
3525 DUNN R E
3527 MACO BEAUTY COLLEGE
3529 FORTUNE F E
3530 WARREN P W
3531 LONG F C MRS
3532 CENTRAL NURSERY SCHOOL
3536 MILLIKAN J B
3538 WRIGHT S M
3540 ALLEN A J
3541 DEAL D V JR
3541 THORPE J L
3542 OWENS RUSSELL
3543 UNDERWOOD H F
3545 WEBB N J MRS
3547 LEE A H MRS
3548 PETTIFORD W D
3549 ROUTH M N MRS
3549 CHADDERTON A J
3552 BROADHURST E D JR
3554 BOBBITT F E
3555 JONES R E JR
3556 DICK J H
3557 JONES R M
3558 BARNES A G
3559 RUCKER F N
3563 LASHLEY C A
3564 GIBSON R W
3565 SNIPES J W
3567 BALL L N
3567 PREDDY C H
3568 MC NAIR E J MRS
3570 MOORE C A
3571 WRIGHTS CLARENCE
3572 PAYNE K D MRS
3573 SAUNDERS I L
3573 RYCKMAN W A
3574 HUNT FOOD BROKERS
3577 RICHMOND J L
3578 ISLEY E M MRS
3579 BOYLES G F
3580 SWAAN A W
3581 CAMERON R M
3582 NEAL H D
3583 WALLS ALF
3584 HERRIN M P
3585 BARBER T D
3587 HALL M C MRS
3590 CARR D W
3591 LYNCH J A
3594 COX R C
3595 CLYMER J C
3596 ALVIN'S PAWN SHOP
3598 BROWN H C
3602 EGERTON & ALSPAUGH
3604 TEAGUE W R
3605 SMITH T W
3609 CADDY R E & CO INC
3611 COUNTY COURT HOUSE
3611 COUNTY CLK OF SUPERIOR CT ESTATE DEPT

DIAL 273--CONTD
3611 COUNTY ACCOUNTANT AND DIRECTOR OF FINANCE
3611 COUNTY BOARD OF ELECTIONS
3611 COUNTY TAX SUPERVISOR & COLLECTOR
3611 COUNTY CLK OF SUPERIOR CT (BRANCH)
3611 STATE PROBATION OFFICE
3611 COUNTY MANAGER
3611 COUNTY TREASURER
3611 COUNTY BOARD OF COMMISSIONERS
3611 COUNTY PLANNING DEPARTMENT
3622 HAYWORTH'S JEWELRY
3623 MARSHBURN'S DAY NURSERY
3625 MC NARY C T
3627 LOVETT J W
3629 BARBER-AYERS & ASSOCIATES
3631 W G B G RADIO BROADCASTING STATION
3634 CRAFT INSURANCE AGENCY INC
3636 R E A EXPRESS
3646 WILSON G W REV
3647 HEDRICK LUMBER CO INC
3649 FAIRAND T B MRS
3652 GREENSBORO-GUILFORD COUNTY CIVIL DEFENSE AGES
3653 LIFE INS ASSOCIATES INC
3655 JONES G T
3657 REPON BUILDERS & REALTY INC
3660 HIGHTOWER J W
3662 HEADEN G W
3664 CAROLINA QUALITY BLOCK CO INC
3667 GREENSBORO FORD CO
3670 BURTON L H MRS
3672 BEAMAN BUILDING SPECIALTIES CO INC
3674 BEAMAN REALTY CO INC
3675 OBERHOLTZER R K
3676 REMCO SUPPLY INC
3681 LA ROSE S INC
3683 ROGERS L H
3684 LLOYD ROBT
3685 KELLY RICHD A JR
3687 RICHARDSON L MEMORIAL HOSPITAL INC
3691 UNITED FUND OF GREATER GREENSBORO INC
3695 BROOKS SAML
3700 KEEN'S STUDIO
3701 NEWELL H H
3702 SOWERS D H
3705 FARRINGTON J V
3706 PARKERSON E L
3707 THOMAS S S
3708 LINDSEY J P
3709 WOODS N S MRS
3711 BOLING'S 'AL STEAK HOUSE
3711 COX C V
3714 HARTZ J E
3715 TERRELL W C
3716 HENRY COLONEL
3718 JOHNSON L M
3719 LILLY F P
3720 COOPER L J
3721 DIXON D A
3722 ROBERTS E H
3723 MERRITT J B JR
3724 DOUGHERTY C C
3725 EASON D H
3726 AMOS BEAUTY SALON
3729 MC PHERSON C F
3729 BUIE SAMPSON
3730 CAUDLE B C MRS
3733 PAYNE G M
3734 ANDERSON J M
3735 SMITH ROBERT
3737 DOUGLAS G R
3738 HUNT J H
3739 HAVNER VANCE
3741 WEAVER M L
3743 ARLEDGE D A
3745 BEAN W E
3748 MANLEY ROBT
3749 BAIRD R A
3750 PEARCE S B MRS
3751 TIPPETT A D INC
3752 MOORE R A
3753 CHAMBLEE KENNETH
3754 WILLARD M B MRS
3755 MAC RAE J S
3756 JACKSON WALTER
3758 STAFFORD R E
3760 WATERS H L
3761 WALLACE D M
3762 WILLIAMS C E
3763 STANLEY W E
3766 LEA HARRY
3767 AGAPION & AGAPION
3769 WILKINS M E
3771 HART M L JR
3772 WORTHAM W L JR
3773 WADLEY MOSES
3778 CROCKETT MILDRED
3781 WOODELL O B MRS
3782 BOYLES H L
3782 BOYLES B E MRS
3783 HUGHES W H
3785 WHITLEY R L
3786 BLACK C H
3787 LOWE C M
3791 GLENN IMMA
3793 FREEMAN W T
3794 LONG D G
3795 GUPTON H C MRS
3796 WILLIAMS S A
3797 SMITH H N
3798 FARLOW C E
3798 MC MILLAN T L
3800 WILLARD H F
3802 STEELE A E JR
3803 GUPTON B L
3806 ELKINS L R
3807 BENNETT C C MRS
3808 BETHEL W A
3809 WILKES W M
3810 HUCKABEE T C
3812 RICHARDSON W S
3813 HAM W J
3814 SULLIVAN M F MRS
3815 WHITESIDE K M
3817 NIXON R C
3819 EDWARDS R P
3822 U S A RECRUITING STA
3824 HUDSON V H
3826 REID J L
3827 MC CLURE M L
3828 DAVIS W I
3829 MC COLLUM M M
3830 SMITH H L
3830 HARVEY'S RADIO & TV SERVICE
3832 UNDERWOOD M M
3834 MURCHISON A M MRS
3835 MC RAE C H MRS
3836 CULBERTSON L S MRS
3837 BRASWELL M E
3840 WALTON LIZZIE MRS
3843 HAMMOND A L MRS
3844 EVERETT J H
3848 WILKINSON A A
3849 CAVINESS W S
3850 SCALES C W
3852 SPARKLE 3-MINUTE CAR WASH INC
3853 MURRAY BILL
3853 LONG A C
3854 STOUT C H
3859 OWENS T G
3861 HOOPES H M JR
3862 STEVENSON H L
3863 SAMS J C
3864 FREEMAN J W
3867 MASHBURN C W MRS
3868 SACHS REALTY
3868 SACHS E J
3870 SHERRILL M F MRS
3871 SPROUSE HARDWARE CO INC
3874 HALL J W
3875 KING R M
3876 EVERHART B F MRS
3877 HOOKER COLEY
3878 HARTIG D C
3880 GARRISON J M REV
3881 BRODNAX J W
3882 WEST L C
3884 MOSTELLER W P
3886 COOKE D K
3888 STOVALL H H JR
3889 JENKINS B A
3890 WATSON BILLIE
3891 DE JOURNETTE C Y MRS
3892 NEAL T E
3894 ALLRED J F
3897 KELLEHER G N MRS
3898 ELMORE A JR
3900 SPANGLER HAROLD M
3901 BOLICK Z B MRS
3902 SPENCER W H
3902 SPENCER WM
3904 KERSEY L E
3906 VESTAL W H JR
3907 WOOD J W
3910 COOK W H
3912 MANN ROOSEVELT
3913 CRAWFORD W N
3914 APPLE H H
3915 CONTI S W MRS
3916 GRAVES F A
3917 FAULKNER H D
3918 LACE J D
3919 WILLIAMSON R S MRS
3921 BREWER ELBERT
3922 PHELPS J W
3924 DEMPSEY W L
3925 COMPTON W E
3926 BUCHERT J R
3928 WHITE J A
3929 FARRELL F O MRS
3930 MOORE B W
3933 GREENBERG S S
3933 JACKSON E C MRS
3935 SMITH S E
3936 WHITE G S
3940 JACKSON P D
3941 CASKADON J M
3946 WIMBERLEY CLAUDE
3953 COX O L
3955 MONESS K G
3956 GARDNER W C
3957 MARTIN W H
3958 BLACKMON C J
3959 NICHOLS J Q
3960 COKER J H
3961 COOPER T R
3961 WILLIAMS W E
3962 HOLT E M
3963 BUSH O D
3964 WILLIAMS ISAAC
3965 DUPONT G A
3966 ADDINGTON ROBT
3968 ROBERTS H L
3969 MICHAEL A A MRS
3972 BRUTON A B
3973 BULLOCK J R
3979 WIMBLEY R M
3980 DAY T G
3982 WINDHAM W R
3983 WILLIAMS & SON FURNITURE & APPLIANCE CO
3984 HAYES W H
3985 BUCKNER M F
3987 HEGLER W J
3990 WOODS W T
3991 BROOKS J R
3993 MANDRANO A A
3995 WEST END BEAUTY SHOP
3995 FOSTER R M MRS
3996 SINGLETON N J
3998 MILAM B H
4000 TURNER J H
4001 HUFFLING LAWRENCE
4002 DILLARD K C MRS
4003 ROUSE A L
4004 GRIFFIN ALBERT
4006 UNION MEMORIAL METHODIST CHURCH
4007 BRADY A F
4008 TURNER R S MRS
4011 MOORE H W
4015 THOMAS F M MRS
4017 FOX A R MRS
4018 STRICKLAND I R MRS
4019 HODGIN B G MRS
4020 BILSON M W MRS
4021 FRAZIER E W
4023 BARTIS ARMIDA MRS
4026 CRANFORD C M
4028 CRIST P M MRS
4030 MINISH R J
4034 HUGHES ROBT
4038 WILLIAMS JASPER E
4038 FERRIS & WILLIAMS LAND AUCTION CO
4039 OWENS O P
4040 SMITH W D
4041 STEINMETZ G J JR
4044 PEARSON W E
4045 EMERSON R O
4046 COLEMAN M JR
4049 SMALL A D
4050 QUEEN CITY TRAILWAYS
4054 SCOTT R L
4055 WEAVER W R
4056 HUMBLE E E
4057 RICHARD W A
4060 HOLMES A E
4061 ROBBINS P R
4062 STOGNER J M
4063 SMITH G C MRS
4064 GILL C O
4065 BOOZER A J
4067 PATTERSON S P
4069 JONES W J
4071 GREENE F A
4073 TURNER J P L
4074 TAYLOR J A
4076 DONNELL H W
4077 ALLRED W C JR
4080 WILLIS HOBERT
4085 FOSTER W E
4086 LABRIE E B MRS
4087 GEE M C
4088 GRAHAM S W MRS
4089 PARKER C R
4090 ROUSE ELMORE
4091 RITTER M M MRS
4094 WASHINGTON MELVIN
4095 GOODRUM G M MRS
4096 CALDWELL W W
4100 WADE'S TRIM SHOP
4101 KONTULAS J M
4102 REYNOLDS D B MRS
4104 PICKRELL E D
4109 WACHTER L A
4110 MELVIN R E
4111 SNELL W M
4112 BRYSON S C
4117 ROGERS W H
4118 SLYD-IN-PRODUCTS
4118 GRANT L D
4119 JOHNSON L R
4120 GEZON P M
4121 BAKER J R
4122 BROWER W C
4124 MOODY P H JR
4125 ANDREWS H C JR
4126 SKELTON D E
4127 BRUCE B L
4128 TRULOVE T A JR
4130 BURNETT M E
4131 MURPHY J G
4134 MADDOX R E
4135 WOOTEN T D REV
4137 SNOW H L MRS
4138 NEELY J E
4140 HEITKAMP K C MRS
4142 PETTY M H MRS
4143 DEMETRICU L JR
4144 SMITH R F
4147 JOHNSON H M MRS
4148 PERDUE R O
4149 RIDGILL W O
4150 GIBSON L R MRS
4151 JONES G L JR
4152 TEMKO H B
4153 GRAHAM DAVID
4155 LOWE W L
4156 BIGELOW J J
4157 PRICE F O
4159 JONES A F MRS
4161 JOHNSON A T MRS
4162 MALLORY D E
4163 TROTT M M MRS
4166 BOWDEN T R
4168 LINEHAN H M MRS
4169 EDWARDS W H
4170 BANNER B B MRS
4174 WILLIAMS B T MRS
4176 MC CALL R L
4177 AMERICAN DRY CLEANERS
4178 CLARK W W
4178 CLARK'S WATCH SHOP
4180 GWYNN H B MRS
4181 MURPHY'S UPHOLSTERY SHOP
4183 BURKHARDT W F
4184 HENDRIX P D MRS
4185 CRAMER LOUIS
4187 STANKO S E
4188 SMITH C H
4191 BENTON PAUL
4192 HAUSER V R
4193 LEE M F
4194 OWEN D L
4195 YOUNGER L R MRS
4197 SMITH M K
4200 TOLBERT P C MRS
4201 NABORS D E
4202 PITTMAN R B MRS
4204 WILSON R R
4205 SPAIN W D
4206 RICH F R
4209 PAGE H W
4213 CHRISTIAN JANIE
4218 KREIMEIER A M
4219 RICHMOND B J MRS
4220 STARTZ H L
4221 DORSEY CLARENCE
4222 WILLIAMSON B B
4223 HIGHFILL A W
4224 DOTY F R
4225 EVANS FRANK
4227 PULTZ L F
4228 CRANFORD H E
4231 BROOKS L H
4232 GREENE C E
4233 LEGARE M L
4235 WEBSTER C V
4236 STONE L M MRS
4238 HEATH E C MRS
4240 CHENEY A REV
4240 SALVATION ARMY THE
4241 MAMA D'S BEAUTY SHOP
4242 STEFFEE G E III
4243 BOSTICK P L JR
4244 EAST C C
4245 WAGONER D JR
4246 LOCKHART C G MRS
4248 JONES C L JR
4250 MYERS T L
4251 CASEY L R
4252 HONEYCUTT P D
4253 MATHESON JEAN MRS
4256 BOYD W H
4257 JEFFRIES S J
4263 PINKLETON N L
4264 ADCOCK R K
4266 HIGH-SPEED THREADS INC
4267 MC CLINTOCK R L
4269 BEARD M J MRS
4271 LUMMIS L C MRS
4272 NOELL F L
4274 HILL N H MRS
4275 CUDE I C MRS
4276 MARSHALL SUSAN
4277 GLENN L C MRS
4279 ALLEN CABINET WORKS INC
4280 GALLIMORE C D
4281 FORE G R MRS
4285 WHITTINGTON C T
4287 MARTIN JOE
4289 DEAN T W MRS
4292 ANDREWS N S
4295 OLDHAM HERBERT
4298 WHITE E M MRS
4300 COLLINS A C
4303 CRAWFORD H A MRS
4303 MURR D L
4305 FRANK D E
4306 BASKERVILLE J C JR
4307 MARKHAM J W JR
4308 DEVILBISS O B JR
4309 SMITH L D
4312 TAGGERT W R
4314 UPCHURCH W J
4315 WEST W W
4318 PATTERSON B D
4319 RICHARDSON N M MRS
4321 ZIMMERMAN T J
4321 FARRAR J W
4323 MEEKS R JR
4324 DUGGINS K E
4326 ALMOND E J
4328 KING C E
4329 LEONARD J W
4330 PACE W W
4331 COLLIER G W JR

DIAL 273--CONTD
4335 PARRISH E J MRS
4336 JOHNSON S T.
4337 SMITH J R
4338 BREWER CECILE
4339 SELDERS G C
4340 CAUBLE W W
4341 CASSEL T A
4344 HEMPHILL C P MRS
4348 MURPHY ETHEL
4349 WATSON D D
4350 BOLLINGER N P MRS
4355 FLACK H L
4356 MICHAEL E O MRS
4356 SNO-WHITE CLEANERS & LAUNDRY
4357 DEAN E C
4359 QUICK L S
4361 HOGAN T W
4362 KEY RANSOME
4363 STARR R D
4367 MC ALLISTER M M MRS
4368 WELKER H C
4369 HOSKINS P G
4370 BI-RITE SUPER MARKETS INC
4372 CRAVEN H H
4373 WOOTERS E M
4374 JESSUP E P
4375 MEETZE L F MRS
4376 DORSETT O K
4377 MOORE H D
4378 SAMS J R
4380 CHAPPELL J W
4382 CHAVVIGNE C J
4383 DARNELL D G
4383 MARTIN P D
4386 VOGEL E T
4387 WHITLOCK V L
4388 SCOTT M T MRS
4391 WORLEY A J
4391 WORLEY S D MRS
4392 CARTER H C
4394 HOOKER J W
4395 SMITH H C MRS
4396 HUCKABEE L M
4397 SMITH F R
4401 SOUTHERN GREYHOUND CORP
4403 UNION BUS STATION
4406 WARMATH W T
4411 KINNEY-KEESEE OFFICE SUPPLY INC
4415 RICHARDSON MOTOR CO
4417 INVESTORS SYNDICATE LIFE INSURANCE & ANNUITY CO
4417 INVESTORS DIVERSIFIED SERVICES INC
4419 COUNTY HOME ECONOMICS AGT
4419 COUNTY AGRL AGT
4421 PHILLIPS & BAXTER
4421 FILTER LIGHT CORP
4427 INTERSTATE FINANCE CORP
4429 MAYNARD B V
4431 KING-ZANE MOTORS INC
4431 KING-ZANE FLEETS INC
4439 GATE CITY SAVINGS & LOAN ASSN
4441 SOUTHERN MAPPING & ENGINEERING CO
4441 EVANS CO
4441 SMECO CORP THE
4445 NORMENT WM B
4448 STONE JOSEPH J & CO
4453 MOTOR BEARINGS & PARTS CO OF GREENSBORO INC
4455 WILLIAMS W C
4456 FARRINGTON M B MRS
4459 ARMOUR AGRICULTURAL CHEMICAL CO
4461 PULLEN A M & CO
4467 SCHLOSSER S L MRS
4469 DIAMOND HILL PLYWOOD CO
4471 CANNON J A JR
4472 AIR CONDITIONING CORP
4479 SMITH CLANTON & CO
4481 AMERICAN NATIONAL RED CROSS (GREENSBORO CHAPTER)
4485 COCKERHAM CONSTRUCTION CO INC
4489 STANDARD METAL FABRICATORS INC
4491 HARRY'S FLOWERS
4496 MARTIN W B
4497 STONE'S GROCERY
4500 WYRTCH J M JR
4502 FREEMAN A W MRS
4506 LINDER J B
4510 RUCKER W O
4511 HICKS R L
4513 MEACHAM E B MRS
4514 WATKINS C E
4515 FARLOW C B
4517 O'BRIEN A M MRS
4519 WALKER JACQUELINE
4520 WINE W B
4521 SPIKES S A MRS
4522 CUMMINGS J H
4524 MILLER J R I
4525 HANOVER D W
4527 PEGRAM FRANK
4528 TIDWELL A O
4529 WALLACE W W
4530 GOSPEL BOOK STORE
4531 STANLEY J T REV
4534 DENO'S SPAGHETTI & STEAK HOUSE
4535 MOORE J E
4538 HARRIS R K
4540 CAMERON GILBERT
4542 BARNHARDT P R
4544 TODDLE HOUSE THE NO 2
4546 SMITH D P
4550 ODEN REALTY CO
4553 GEORGE D W MRS
4555 MARTIN E D
4556 WALLS N R MRS
4557 DAWES E A
4558 HESTER E W
4560 DAY HAZEL
4563 GREENE DUANE
4564 DILLS G JR
4565 CARROLL S B MRS
4566 BOREN R A MRS
4568 STONE J L
4570 HAMLET C D
4571 HEATH BROS
4572 MILLER M A MRS
4573 BRUNER W K
4574 BANNER W P
4576 YOUNG WM
4578 CLIFTON N E
4581 HARRIS R D
4582 LUNSFORD B J MRS
4583 WESTMINSTER GARDENS INC
4585 ALBERT J S
4586 TAYLOR B W
4587 MC IVER A E
4589 FIELDS J N
4590 STAFFORD E J
4591 RICHARDSON R D
4593 JONES B R
4595 VAUGHN M E
4596 DONALDSON J C
4598 RAGAN I F
4600 WRENN N L
4602 BARNES MAMIE
4604 CHURCH G C
4605 GOODSON W A JR
4610 GANT A V
4613 RUSSELL W E
4614 MC DANIEL JAMES
4615 WEST JOSEPH
4618 CANTY WM
4620 ADAMS M L
4621 CONOLY J H
4623 MC CALLUM B T
4624 CAMBRON J R
4625 ROBINSON P A JR
4626 CULLINGHAM S J JR
4627 THOM E M MRS
4628 THORP H S
4629 BLAKE C O & SONS INC
4632 COLVIN J JR
4633 HOUSTON E G
4634 JOHNSON G H
4637 BROWN A M
4638 HODGE C A
4639 JOLLY J R
4640 BRODKIN BERNARD
4641 SHOE V M MRS
4642 TUCKER A L MRS
4643 CONNELL J S
4644 LISK L E JR
4645 HEMRIC W H
4646 LAMB M F
4647 BURGESS W P.
4648 VESTAL F H
4649 FOX W W
4650 PERDUE S B MRS
4651 LEWIS R W
4652 FORBIS C O JR
4654 CRAWFORD I B MRS
4656 DONATI D J
4657 WILLIAMS R G MRS
4658 EVANS W J
4660 LOWE W T
4662 LAYTON D H
4663 SILLS M W MRS
4663 SILLS M MRS
4666 GAINES T C
4666 EFIRD J F
4667 SCARLETTE J J
4669 CLENNEY O R MRS
4670 COX C B
4672 DUNNAGAN H D
4673 SPAINHOUR E S
4674 PINK LADY BEAUTY SHOP
4675 HICKERSON R L
4676 WHITE E D MRS
4677 KNIGHT K D MRS
4678 ROLLINS J T
4680 FORD CLARENCE JR
4682 BASON M K
4683 COX B N
4684 WHITNER SAM
4685 MARKHAM S I
4686 OSMER R E
4687 ROSS T M
4693 SOMERS J R
4696 FUQUAY D M
4698 HOLT W P
4700 STUBBINS K F
4700 N C DEPT OF REV(INHERITANCE TAX AUD)
4701 GAYDON J L
4702 TURRENTINE W C JR
4703 HALL JAMES
4704 BUCHANAN R A
4705 MC MILLAN G R
4706 GUPTON O B
4707 DEAN A A
4710 EVANS T L
4712 BRYAN A S MRS
4714 ENNIS B E
4716 CHERRY A L
4717 RICHEY W A
4719 POWELL A B
4723 SHARP W W
4724 STREATER S S MRS
4725 FIRST CHRISTIAN CHURCH
4726 WHITLOCK E A JR
4728 LENT M E MRS
4729 ODELL LESTER
4730 FENTRESS B LEE
4730 KWIK KAFE OF GREENSBORO INC
4731 SPAINHOUR E G
4732 MONTGOMERY M H
4733 ABBOTT B C MRS
4734 ALEXIOU A D
4735 CURTIS N E MRS
4736 VANSTORY L P
4737 BYRD R H
4739 MATLOCK F M
4740 LAWRENCE WM
4741 CARTER G D
4745 HARTSELL R M MRS
4747 MARTON M H REV
4748 BOULWARE S M MRS
4750 BEVERLY J C
4751 WASHINGTON L R
4755 RANKIN B S
4756 MILLS C R
4757 BEAVER B E
4758 BOB'S QUALITY SEA FOOD
4758 FUTURE OUTLOOK THE
4762 JONES R I
4765 COX L H
4766 WILSON C N
4767 ALSTON M M MRS
4768 ZUCKERMAN I L
4771 MC CREARY J T
4773 SHAW S L
4775 COLLIER J O
4777 WITHERSPOON V A
4780 RICHARDS M Z
4781 SELF D M
4782 SHARPE R B
4783 YOUNG G G
4784 TATE NELLIE
4786 THOMAS S G
4788 PETTIFORD ALFONSO
4789 SCHLAY HELEN MRS
4789 LEATH EVERETT
4790 WILLIAMS JAMES
4791 COOKE R T
4792 POE W M
4793 MORRIS J D
4794 KEICH F W
4795 UPCHURCH E M MRS
4802 SUTHERLAND D L MRS
4804 SHULER M S MRS
4805 COCHRAN T R JR
4807 DAVIS A E
4808 MARBLE G F
4810 DICK'S SHOE SHOPS
4811 GREEN B E
4813 CLARK T A
4814 ALEXANDER A MRS
4822 HOOPER H C
4824 HANNER N Q
4826 HORNE J L
4827 SUPERIOR PAINT CO
4827 MC BRIDE J R
4828 BARNES W JR
4829 SHAMBERGER HENRY
4830 BALL J M
4831 MAYS D E
4832 SMITH JIMMY
4837 CROSLAND WILLIE
4839 LEE C B
4840 FITCH R H
4841 RUCKER W F
4842 KITHAS M A MRS
4844 REESE CLARENCE
4845 BATTEN FRANK
4846 DAVENPORT W J
4847 DILLARD J R
4849 GARHAM H L
4851 CUNNINGHAM J M
4852 GRAVES W T
4853 WEILL C L JR
4856 O'CONNOR B L
4857 CAUDLE J E
4858 ROGERS E F
4859 HODGE CARPET CO
4861 PATRICK T C MRS
4862 MORRIS J C
4864 DAVIS S W JR INC
4866 HARRIS V J MRS
4868 JOYCE R N
4869 MC LAUGHLIN ALF
4870 HENDRIX & WHITE ESSO SERVICE
4871 STANTON S D MRS
4872 BARSHEL E J
4874 KENNEDY S B JR
4880 CENTRAL ENGINEERING INC
4882 BROWN LARRY
4883 HODGES J M
4886 LOVE R D
4888 SEAY M R
4890 BERRY J V
4891 THOMPSON M N MRS
4894 LOWDERMILK J H
4896 SNEAD J T
4897 CAUDLE A C MRS
4901 BILLIE JACK
4902 ANDERSON C E
4903 PARKS C R
4903 PARKS FLOORING CO
4904 WISE J G
4905 SMITH C D
4909 STARKS M MRS
4910 FLACK D L
4911 VUNCANNON M E MRS
4912 BARTEK D B MRS
4913 LANDAU R H MRS
4914 GILL J R
4917 TROXLER E R
4918 ALDRIDGE P W
4920 HAWK C J
4923 WILLIFORD A G
4925 MANESS HUBERT
4926 DALTON J C JR
4927 FRAZIER LUTHER
4929 MITCHELL C J
4930 PECK C G
4932 MORRISON J JR
4933 STEVENS BEATRICE MRS
4934 AVANT ELIZ
4935 MC LEAN H B
4937 MC NAIR M H MRS
4938 GREENE A N MRS
4939 SHOTWELL W B
4941 BELL L H
4942 WRIGHT HARVEY
4944 BREEDLOVE RADIATOR SERVICE
4945 ATWATER FRANK G
4948 TIPTON D G
4949 BENNETT K M MRS
4950 COLEMAN M L MRS
4951 GORDON GEO W
4952 KELLY J C
4952 SOUTHERN MACHINERY
4955 TRUITT Y E
4956 GRAHAM J E
4958 BRATCHER ODELL
4961 LITTLE R G
4962 PELL C M
4964 EDWARDS H T MRS
4966 SHULAR J D
4967 RITTER W K
4968 FERGUSON L A P MRS
4969 MC DOUGAL W J
4971 LEACH A M
4972 JOHNSON W M
4975 MC CRAW W L
4978 BALLARD M S
4980 BERRY J B
4981 CRAFTON S F MRS
4982 HACKNEY N A
4984 SCHOLL W B
4986 SMOTHERS J E
4986 SMATHERS J E
4987 HUTCHERSON J T
4988 MEECE E L
4992 MATIER J L
4994 BERNHARDT R G JR
4995 HARRISON H L
4997 BRYAN THOS B JR & CO
4997 INSURANCE SERVICE CO
5001 KERR E W
5002 MITCHELL E N MRS
5005 PERRY J C
5007 ISAIAH N JR
5008 HOLLOWELL I M
5009 WILLIS L T
5010 GUILFORD DAIRY BAR
5013 LESTER J W
5014 EASTY S W
5015 SEYMOUR H E JR
5017 DURHAM R M
5021 TATE E S MRS
5023 EDDINS L E
5024 GRAHAM M E
5025 JONES N M MRS
5026 SHOWFETY E J
5029 PITTS E M MRS
5030 MULL C D JR
5031 MENDENHALL R C
5032 BRYANT EARLINE
5033 PROTECTIVE AGENCY INC
5036 WRAY H D
5040 HILL R H
5041 LEONARD D D
5042 STRAUGHAN H F JR
5043 RYAN M W MRS
5044 SAPP N W
5045 BRIDGES E C
5047 WINKLER M A
5049 FORMAN LEONARD
5051 PICKARD P E
5052 GIDEONS O J
5053 DENSON J A
5054 COLLINS E B MRS
5056 BOYD P L
5057 JONES B S MRS
5058 MARCUS CORNELL
5059 SIMMS HENRY
5060 ADAMS E M MRS
5062 TALTON J K
5063 POE B D
5067 BAILEY F R MRS
5068 WILLIAMS A M MRS

DIAL 273--CONTD
5069 BRUFFEY H E
5071 SHARPLESS E A
5072 NEAL J MRS
5073 COBLE G D
5075 WALTON J L
5076 HEARD S M MRS
5077 LONDON SETH
5078 WILLIAMSON J W
5079 PRUITT J J
5080 WILLIAMS J C
5081 MYERS FRANCES
5082 GREGORY C J
5084 JORDAN E J
5085 COBB EDW
5088 LEE R C
5088 HEDRICK WM
5091 KING NELL
5092 SIKES P L
5093 WYRICK D W
5093 COMFORT ZONE HEATING & AIRCONDITIONING
5094 JOHNSON N MRS
5096 CAMPBELL J E JR
5097 KEATON R H
5100 KIVETT J F
5102 GRAY D S
5104 MILLER IDA MRS
5106 MARTIN P L
5107 JONES E L
5108 HENLEY M B MRS
5108 DAWSON J T
5109 CURL R A
5110 WALSER R F
5111 COBB M J MRS
5119 PARRISH J A
5121 BAILEY E B MRS
5122 SAFRIT H G
5124 MURRAY JAMES
5127 HUGHES C T
5128 BRANCH MINOR BODY SHOP (MINOR BRANCH)
5129 MC ADEN E W
5130 BOWLES S M
5134 JOHNSON A J MRS
5134 KINLAW V W
5135 COX P E MRS
5136 SUMMIT MOTORS
5140 CALDWELL C S MRS
5141 LEWIS R L
5142 WANLESS E E MRS
5144 FRYE C C
5147 STALLINGS R H
5148 QUATE C M MRS
5152 SULLIVAN C S
5153 SHAW K H MRS
5154 ADAMS C M
5156 HAGER R S
5158 DAVIS W P
5159 CHESTNUT J R
5160 HENDRIX T J
5161 LAMB C L
5162 ALLRED C P NEON TUBE CO
5162 ALLRED C P
5163 OMOHUNDRO I H MRS
5164 HOUSE M A MRS
5165 DOUGLAS R D JR
5166 WALKER B C
5167 JOHNSON ROGER
5168 PHILLIPS A L
5169 BERRY S R
5170 FLOYD GEO
5172 SPIER ROBT
5173 PHILLIPS F H MRS
5174 MOORE C M MRS
5175 WARREN M B MRS
5176 WHITE BANKS
5178 RING D F
5178 RING DEAN F CONSTRUCTION CO
5180 JOHNSON S L
5181 MURRAY CATH
5182 CHEEK G M
5184 NEWLY E E
5185 TUCKER C C
5186 HUNTER E M
5187 GIBBS F O
5188 CRUTCHFIELD W A
5190 MONTGOMERY M F MRS
5191 PHILLIPS F L
5192 RUSSELL W D
5193 WHITE MABEL MRS
5194 TAYLOR G E
5195 HANNA'S RED & WHITE SUPER MARKET
5197 JONES WM
5198 EARLE M F MRS
5201 JAMES H A
5203 STEWART H E
5204 MOTTEY M E MRS
5205 WARD W P
5206 BUNTIN E C MRS
5209 THOMPSON N P MRS
5212 MANIERI D L MRS
5214 PARRISH J F
5216 ALSTON WM
5218 RAY J C
5221 BROOKS T M MRS
5222 PINSON WALTER
5223 WORKMAN R C
5226 OUTEN C A
5227 STOUT ARTH
5228 YOUNG C H JR
5230 CALDWELL G H REV
5231 BUMGARNER G E
5233 SMITH M MRS
5234 ALLEN LEON
5235 WALL L L MRS
5237 RUCKER R L
5238 CRUTCHFIELD J N
5239 OWENS M B MRS
5240 COBB G D
5240 COBB'S SANITARY MARKET
5241 LATTIN M M
5242 SUMMERS J R
5243 MICHAEL S C
5246 WYRICK C R
5247 ALLRED J M
5252 TOWNSON THIRLO
5254 DIX D T
5255 MYERS N F MRS
5256 SHARPE R C
5257 WILSON C E
5260 GUNTER G A
5263 HARDAWAY MATHILDE
5264 SINK N G
5269 PRICE C F
5271 WEATHERLY F W
5272 HODNETT J A
5273 FORD L W
5274 SMITH L B
5278 GOLDEN M W MRS
5279 MC GUIRE V E MRS
5282 HILL R W
5283 CARPER F W
5284 KEMPER INSURANCE
5284 MARTIN K H
5287 HONEYCUTT W F
5289 STANBACK W R
5290 COVINGTON M B
5291 POST S C
5292 RUDD J F
5293 JESSIE'S RESTAURANT
5293 KEATING J W
5296 BALLARD E L REV
5297 RAYLE M E MRS
5300 HUMBLE OIL & REFINING CO (ESSOTANE DIVISION)
5302 BROGDON E S MRS
5306 HIGGINS ODELL
5307 BANKS W E
5309 WALKER S L MRS
5310 OLDHAM D W
5316 HARGRAVES E J MRS
5318 WILLIAMS H L
5320 STANFIELD E R
5322 WRIGHT J W
5325 WINN-DIXIE STORES INC
5326 LEWIS S E
5327 WOOTTON M D MRS
5330 HINES P C MRS
5331 WALLER G M
5332 TINCHER N E
5332 WARNERSVILLE RECREATION CENTER
5336 THORNBERRY C G
5339 YOURSE STAFFORD
5343 MANESS A M
5343 SHAW R R
5344 HOLT J A
5347 KING W L
5351 LAUGHLIN R W MRS
5352 KING H C
5353 FRAZIER J P
5355 HENRY J D
5356 BROWN J K MRS
5357 DAVIS J H
5358 STOWE D C
5359 WILLIAMS CHARLIE
5360 WESTMORELAND L W MRS
5361 MAICO HEARING AID CENTER
5362 BINGHAM A F
5363 MC BRAYER PETE
5364 BELL H I JR
5364 BELL H IVON JR LANDSCAPE CONTRACTOR
5365 POWELL R C MRS
5369 COVINGTON J P
5371 OAKLEY J A
5373 MANK P J
5374 BASS J A
5375 SMOTHERS W E
5376 MOORE SQUIRE
5377 MOUNCE P D
5378 PICKARD RUTH MRS
5379 KENT H C
5381 NEESE N C
5381 SOSSAMAN EDW
5383 HUGHES M M MRS
5384 BREWER J T
5386 RICHARDSON M B
5388 KIVETT V M MRS
5390 FOY G V MRS
5393 FESPERMAN P S MRS
5395 JACKSON C P
5397 TUTTLE W V JR
5401 COHEN MORRIS
5402 FARRELL K W
5403 LOWE S W JR
5404 FEURTADO E B
5407 COOK HENRY
5408 MOORE W M
5409 MONROE T L
5410 CAMERA CORNER
5413 LOMBARDO M L
5415 BRICE E L
5418 ROBERTS B H
5419 NEASE M T MRS
5420 MAXWELL H E
5421 CARROLL A R MRS
5422 TABULATED BOOKKEEPING & TAX SERVICE
5424 JONES D S
5426 HIGHFILL R M
5427 COTTEN B E
5428 CARTER P E
5429 MC LARTY J R MRS
5430 DOWD G W
5431 TOWNSON H L
5432 STONE M E
5433 EDWARDS S R MRS
5435 LI CHIH HWA
5436 KRAUS A R
5437 WASHINGTON A M MRS
5439 SMITH L M
5440 MURCHISON E M
5441 SHOE'S WELDING SERVICE INC
5442 LUCAS EDNA MRS
5444 LEAK A L MRS
5446 HUNNINGS S L
5447 ROACH G H
5451 LEFFEW F R MRS
5453 ROBERTSON E M MRS
5454 BREENE E J MRS
5456 ALEXANDRA P REV
5458 RICE G M MRS
5460 ALSTON C F MRS
5461 HAM W L & SON QUALITY WOOD PRODUCTS
5461 HAM W L
5462 HARPER ESTELL
5464 COLLINS C L
5465 JOHNSTON JULIAN
5467 YOUNG NATHL
5468 WYRICK M O
5470 SHIRLEY G R
5470 WEANT R E
5471 COSTON B M
5473 PARSONS J C
5475 TROXLER P E
5476 SQUIRES I R
5477 STRUNKS H G
5479 HARRIS P T
5480 SHROPSHIRE R B JR
5481 YORK A A
5482 RALEIGH W W
5484 MICKENS ROOSEVELT
5486 REID M G
5489 BAILEY N F
5490 JOHNSON H L
5492 LOGAN QUINTON
5493 WATKINS M A MRS
5494 MOORE J M
5496 TURNER HERMAN
5497 HUGHES J D
5501 STATE CAPITAL LIFE INSURANCE CO
5501 LEWIS A W
5503 TOWNE HOUSE MOTOR LODGE
5503 TOWNE HOUSE MOTOR LODGE RESTAURANT
5512 GREENSBORO TRAVELODGE
5516 WEAVER REALTY CO
5519 THOMPSON DENTAL CO
5521 CRAVEN E F CO INC
5529 JACKSON BEAUTY SUPPLY CO INC
5530 CROUSE A B MRS
5532 PIEDMONT NATURAL GAS CO INC
5532 PROVIDENT FINANCE CO
5534 FORMICA CORP (FURNITURE SALES DIV)
5536 SAPP BOWMAN & TEAGUE INC
5538 KANE GEO W INC
5538 REID E S MRS
5545 WEST REALTY CO
5545 GUILFORD DEVELOPMENT CO
5547 GOODYEAR SERVICE STORE
5550 CHEEK K V
5551 WESTINGHOUSE ELECTRIC CORP
5553 GATE CITY PHARMACY INC
5555 SERVICE AUTO PARTS INC
5560 BROWN J L
5562 PIEDMONT MEMORIAL HOSPITAL INC
5566 BRICK & TILE SERVICE
5568 COMMERCIAL & INDUSTRIAL INSULATION CO INC
5570 GRUBB H M
5572 SALVATION ARMY THE
5575 GANGSTAD V B
5578 HUNT & CO INC
5586 LIFE INSURANCE CO OF VIRGINIA
5588 BECK MOTOR CO
5592 HOLIDAY INN SOUTH
5600 HUMPHREY H B
5602 FARRELL W R
5602 JORDAN J W
5603 DAVENPORT J D
5604 CAMPBELL E C MRS
5608 DUDLEY E J
5609 BATEMAN S G
5610 COLTRANE N C
5611 CATES J E REV
5613 HOWARD EDW
5614 YOUNG GEO
5615 VARNER J E
5616 CROSBY G R
5617 KING H L
5618 STEVENS C S
5620 LEWIS P W
5621 DONNELL LORENZO
5623 MOORE G S
5626 BULLARD BILL
5629 HILTON L B
5631 BROOKS L H MRS
5632 COX G L
5633 ODELL J A
5634 ARCHIBALD S C
5636 MURRAY H W
5637 NOBLE R C
5637 NOBLE W JR
5638 EDMONDSON L B
5639 HOWARD L H MRS
5640 PARKS HERBERT
5645 DECKER G H MRS
5647 WOMBLE OLLIE MRS
5649 FORLAW H L
5651 TAPP JERRY
5653 WALKER G A
5658 HAM'S SUNDRY STORE
5662 MC QUEEN J W
5667 BONDURANT W G
5668 NORWOOD G E
5669 PICKENE JOSE
5670 EVANS J J
5672 HARRISON V W
5673 KING N V
5676 KEENER A P
5677 PEGRAM S B MRS
5681 PARKS M S MRS
5682 THORNBROUGH J D
5683 EARL H J MRS
5685 BROWN P D
5686 SMITH L M MRS
5689 WRAY O T MRS
5690 MURPHY K L
5692 HEINLEIN C P
5693 HATCHETT SAM
5694 HARDY F G
5695 COPELAND VERNON
5695 CANTY B J MRS
5697 COLLINS C P
5698 HEAD W L
5700 DAVIS T L
5702 GLENWOOD DAY NURSERY
5714 TASKER J H
5719 WOOD ELVOID
5744 PENNIX DANE
5746 MITCHELL R C
5761 DICKEY J E & CO
5779 HALL S H
5785 BERNER A H
5787 LINDSAY E M
5788 HART J N
5795 MC CASKILL FRANK
5796 BOLLINGER J C
5802 TAYLOR B W MRS
5803 CASEY'S BAR-B-Q RESTAURANT
5816 DIVINE M W JR
5818 KIRBY E H MRS
5834 ROBERSON J L
5845 THOMPSON F P MRS
5847 EVERHART W M
5848 ROBINSON D G MRS
5849 EVANS D E
5850 PEARCE TOMMY & SONS
5851 PRESBYTERIAN HOUSE WESTMINSTER FELLOWSHIP
5853 MORRIS J B
5864 MOREHEAD O L MRS
5865 RUFFIN T JR
5870 MARTIN J B
5875 LAWLER E J
5876 EDWARDS V L
5882 LOVE E R JR
5884 BILL R H
5885 TAYLOR E W
5896 GREGORY JOAN
5900 MARTIN J D JR
5902 WILLIAMS D R
5903 BOWERS A J
5906 CHEEK A F MRS
5907 PHILLIPS J C
5908 COLEMAN KENNETH
5909 BRANNOCK C L
5910 GILLEY DAVID
5911 MC GEHEE W E
5913 LEMLEY V D MRS
5914 PEP-BOYS
5916 WARD E B MRS
5918 LOCKAMY B L MRS
5919 LOTT WALTER
5920 LE GRANDE HANNAH MRS
5921 COUSANCO G R
5922 MIDDLETON J A
5923 WHITE PAULINE
5923 DAVIS C R
5925 WHITE N G
5928 ROBINSON M W MRS
5929 RYAN F G MRS
5934 FOSTER LOUIS
5936 FIGHT JACK
5938 STANTON D A
5939 WHITFIELD NAOMI
5940 LEACRAFT P E
5941 WOOD P D JR
5942 HENDERSON W G
5943 MC GUIRE B W
5944 DUGGINS J H
5945 PATTERSON P L
5946 GETHSEMANE BAPTIST CHURCH
5947 DAVIS J F
5949 PERKINS D A
5950 WEST A V
5951 LANE C H

DIAL 273--CONTD
5952 FOSTER R L
5953 COLEMAN JOHN
5955 SMITH H G
5956 HAITH H C
5957 MC GREGOR J T JR
5958 HUMBLE M L MRS
5961 HAITHCOCK J H
5962 VANCAUSSE M L
5963 BRADSHAW M MRS
5964 CRAWFORD W N JR
5965 LANE YARN CO
5966 CAVINESS M H MRS
5968 SWINSON C L
5969 MOODY A J
5973 BROWN K O & CO
5974 KAGAN N L REV
5975 LEONARD J A
5976 MORIARTY P H
5977 SIMMONS B F MRS
5978 ROBERTSON E L
5979 MARSHALL DANL
5980 REESE JAMES
5982 DANIEL W C
5984 FOWLER D L
5988 GOOCH M L MRS
5989 HIPP B L
5990 ARNOLD M H MRS
5992 UPCHURCH FRED M
5993 MC NEIL A N MRS
5994 MEADOWS D M MRS
5995 HEADEN NETTIE
5995 MORELAND S MRS
5995 HEADEN BEULAH
5996 QUICK J L
5998 FARLEY B K
6000 CAROLINA IND RAG INC
6002 WHITAKER THOS
6003 WAYNICK J W
6004 EDWARDS H P
6005 NUNN A D MRS
6006 GOINS R J
6007 SHROPSHIRE LARRY
6008 WILLIAMS J H
6009 PENNIX D C
6009 SMITH G R
6010 SULLIVAN L J MRS
6013 CHAMBERS WILSON
6014 LAMBERT B J
6015 HOWARD M P MRS
6019 MC KINNEY R H
6020 COOPER FLETCHER
6021 WALSH J E
6025 CULBRETH C M
6027 HARRIS W O
6029 EDWARDS C W JR
6031 BOLLEN H C
6032 COBLE C W
6034 PIERCE L G
6036 BROWN M L MRS
6037 GILMORE E M
6037 SADIE'S BEAUTY SHOP
6038 DURHAM V MRS
6039 WIMBISH W H
6040 VINSON W H
6041 MC FARLAND R C
6042 YOW W R
6044 GRILL G P
6045 WHEELER B L
6046 DAVIS B D MRS
6050 MC CLELLAN T L
6051 REDMOND G M
6052 VANDERGRIFT T P
6054 SOLOMON J A
6055 HAYES D J
6056 ROBINSON LOUISE
6057 CHURCH C H
6059 SMITH M C
6060 CECIL D J
6061 BAYNES J A
6061 BAYNES HAPPY DAY NURSERY SCHOOL & KINDERGARTEN
6063 CARPENTER H L
6071 WAYNICK J P MRS
6072 BERLYN J J
6073 NEWLYN STREET METHODIST CHURCH
6075 MC LEAN M R MRS
6077 BARRETT R W
6078 MARSHALL R E
6079 BENNETT A W MRS
6081 SAINT JAMES BAPTIST CHURCH
6082 ALLEN J E III
6083 BENSON J W
6084 NABORS V S MRS
6086 TUCKER G E
6089 RUSH N N
6091 SEARLES A W
6092 FREEMAN J L
6094 WRIGHT L E
6095 GREER C R
6097 KING O M
6098 LAWS D C MRS
6101 MITCHELL R R
6102 PARKER J A JR
6102 MONTGOMERY B C
6103 REGAN E P
6105 LYNCH H C MRS
6107 CRAIG W T
6108 HATCHETT FLETCHER
6112 HORMAN R F
6113 CROTHERS A G
6117 MICHHAEL E A MRS
6118 CAVENAUGH G K
6119 WILLIAMSON SHERMAN
6122 ADAMS W J JR
6124 A-1 TRIM SHOP
6125 BASHAM CURTIS
6127 ETHERIDGE M A MRS
6128 PRESTON N M
6130 MONTAGUE W M
6131 MITCHELL R L MRS
6132 CARRIGAN R L
6133 GILMORE C M
6135 JONES G D
6138 SMITH B L MRS
6139 MURRAY W L
6140 ALLEN L E
6141 MC COY E C
6143 HARGRAVES R A
6145 WOOLFOLK E P MRS
6146 SARTIN C J MRS
6146 HULL B B
6150 NORMANDY C A
6151 WADDELL AUGUSTA
6153 WILLIAMS E J MRS
6155 STOKES E R
6158 ACME CARPET MILLS
6159 ISLEY R S
6160 STATON SYLVESTER
6161 HARRELSON E F
6162 ROBERTS E O
6163 SHERRILL PAUL L
6164 LANGLEY U F
6165 JONES ELOYD
6166 SMITH B B MRS
6167 JOHNSON N H
6168 GAITHER I B
6169 PLUMMER E D MRS
6172 HEATH W G
6173 CALDWELL M C MRS
6175 COX J N
6176 JOHNSON BLANCHE
6177 TRIPP H L
6179 FOSTER R E
6180 CHAMBERS J G
6181 BOBBY'S SEAFOOD
6182 SHEPARD REBECCA MRS
6185 ORR D M
6186 STROUTH G B
6187 MORENE L B
6188 DOTSON B R
6191 WESTMORELAND GUILFORD
6192 ALEXANDER TELEVISION CO
6193 BURNETT J E
6194 EDWARDS E M
6195 HOWELL LORRAINE
6196 ROBERSON D T
6197 HEARD V B MRS
6198 BREWER J K
6201 AMOS H L
6203 COX WM J
6204 FRAZIER R L
6206 CRAWFORD L L MRS
6209 DRISCOLL R L JR
6209 SIKES M A
6210 ENNIS E C
6211 HORTON C W III
6212 WHITSETT J W
6213 ALLEN A M
6216 DETGEN J R
6217 CROCKER M H
6219 ECHOLS EVERETTE
6220 TOLEDO SCALES CO
6221 SMITH JASPER
6222 SHAW L F FURNITURE CO
6223 MOORE D B
6225 EDWARDS THOS
6226 CARLSON R F
6227 DARGAN B B MRS
6228 GOODE R M
6230 WORSHAM M K
6233 GREENE ALMETA MRS
6235 JOHNSON E J MRS
6236 FEARRINGTON CELESTE
6239 GARDNER L T MRS
6241 BAILEY CLAUDE
6242 HOFFMEYER D B
6243 GLOVER IDA
6244 ALPHA STAMP & SEAL CORP
6245 JONES E W
6246 MILES C C
6247 WRAY LOUIS
6250 BARTON L H MRS
6252 BLACK G W
6253 ARROW EXTERMINATORS INC
6254 FRINK J L
6256 HAYNIE L L
6257 LOWRY P G
6258 CARSON R L JR
6259 SMITH M N
6260 MERRITT R A
6263 FORTUNE R L
6264 RUCKER P C JR
6265 RENN E J
6267 WILSON L L MRS
6268 GLENN H V
6269 EASTERLING T R JR
6270 YARDMAN L J
6272 SMITH FRED
6276 BRADY W W
6277 HARTLEY R D
6280 NANCE D R
6282 SHALLANT J S
6283 MC COY C M
6284 DOOLEY C C
6285 LYMAN J W
6285 LYMAN J P
6286 ROYAL J P JR
6287 LONGEST T A
6288 FARDIG M S
6289 FIDELITY & DEPOSIT CO OF MARYLAND
6290 BURKE W S
6292 TEETERS G L
6293 WEATHERLY R M
6294 HARRILL H C
6295 SCHOFIELD Z M
6296 ROSS C B JR
6297 BAIN G C MRS
6298 SINK EDWIN M
6300 BLAKEY M W
6303 CRUMBY H A
6304 PENNY E F
6305 FRAZIER J R
6306 ROBERSON Z G
6307 O'KELLEY A R
6308 MAY E D
6312 KING E W
6314 PRUETT C H JR
6315 BLINKHORN R J
6317 UPTON J H
6318 LAWSON MATTIE MRS
6319 WRIGHT C C
6325 BARRINGER J R
6326 YOUNG W W
6329 BROWN D J
6330 HILTON W H
6331 PARRISH F G
6332 GRAY V E
6333 WHITAKER C C
6335 GIBBS J F
6336 MOBLEY E I
6338 HURST M E MRS
6339 FIELD C M JR
6340 SIKES RUTH
6341 OLIVER ANNIE
6342 HANNAH M T MRS
6345 CARTLEDGE C T
6346 APPLE H S
6346 APPLES H S
6347 GANT J H JR
6349 JUNIOR LEAGUE BARGAIN BOX THE
6351 BROWN T E
6356 BENEFIELD CLARENCE
6357 DAVIS M H MRS
6359 CARTER L W
6360 DRAKE A B MRS
6361 GILLESPIE P W MRS
6366 GREER C C
6368 PALMER W H
6369 CUMMINGS C D
6371 WADE M M MRS
6373 HYMAN A B MRS
6375 LONDON D V
6376 BESSENT DEWEY
6377 HYLTON C H
6378 MILLER A D
6379 DE SHAZO A L MRS
6380 WALKER H W
6380 LEACH FREDK
6383 HAM R H
6384 GERRINGER R H MRS
6385 ATKINSON C R
6387 PROFFITT P C
6388 SUMMERS B H
6391 VINCENT D M
6392 ALSTON L A
6395 WARD J D
6397 COINS A L
6400 U S M C R
6401 LITTLE JOHNSON'S BARBER SHOP
6401 JOHNSON D W MRS
6402 BAYLIFF J H
6405 CLEMENT M B MRS
6406 STUMP W D
6407 STEED W H
6408 NIXON H H MRS
6409 WHEELER M W MRS
6410 MC GIBBONY R L
6411 FIELDS HAZEL
6414 WEBSTER R L
6417 STOKES IRVIN
6418 STEELE M E MRS
6421 ROGERS C R
6422 WILSON HARRY
6423 EDWARDS K D
6428 DOUTT R C JR
6429 HOWELL HORNSBY
6430 RIDGE LEROY
6431 MC DONALD C W
6433 SPRINGFIELD J H
6435 SUFFORD CORO MRS
6436 AUTO UPHOLSTERY CO
6437 BALDWIN V R
6438 WHITE W E
6439 NORTH CAROLINA BAKERS COUNCIL
6440 BLACK B M MRS
6441 SLAPPY J L
6442 BROWN T K
6444 CLARK S L
6446 COOK E H
6447 RIDDLE C H
6448 WARREN R C MRS
6449 STALEY ILINE
6451 HACKENY H M
6453 KENNETT J G
6454 PRISOCK FRED
6455 TRITON WATER CO
6456 TEMPLE M D MRS
6457 PICKARD J L
6459 COUNCILMAN J O
6460 DAILEY C C
6462 BELL SYLVESTER
6463 CORBIN-FARNSWORTH INC
6465 HOUSE C E
6468 COBLE C A
6469 BROWN W J
6470 FOX R H
6471 MC RORIE R A
6475 PENRY F T
6476 DRAPER B E
6479 DUNN CLAUDE
6480 MC CLENTON M R MRS
6481 OLIVER L C MRS
6482 CRAVEN C C
6483 PHILLIPS E W MRS
6484 METALEDGE MOULDING CORP
6486 YODER F M
6487 SPAIN W J JR
6488 HAMPTON M D
6489 JONES R L
6490 WALL R W MRS
6492 BENTON J L
6495 MORROS M J MRS
6496 CHRISTOPHER J R
6498 LINDLEY'S IKE ESSO SERVICENTER
6502 SEVIER M M MRS
6503 MOBILE HOME INSURANCE SERVICE
6504 STUART J C
6508 GAVIN E D MRS
6509 OLIVER R W
6510 PHIFER WILLIE
6511 GOODMAN ARTHUR
6513 STEELE R D JR
6514 DAVIS M M MRS
6515 CARRAWAY E MRS
6517 MAY V M MRS
6521 GRAVES G MRS
6522 WILLIAMSON W E
6523 MORGAN A L MRS
6524 MORTON M H MRS
6524 BOYD P T
6526 MAC DOUGALL J E JR
6527 BOYD J G MRS
6528 SUMMERS G M MRS
6530 HENDRICKS G M
6531 HAYWORTH,RUFUS K
6532 VINES J L
6534 GEIGLE C A
6535 ROBERTS W E
6537 WALLER W H
6538 MACHINE DEVELOPERS INC
6539 MOREHEAD O M MRS
6541 MISTER LEE'S BEAUTY SALON
6542 MC CAULEY M P
6543 BURCHETTE W R
6545 ABRAHAMS STUART A
6547 SKIPWORTH WAYNE
6549 MARTIN N B MRS
6552 GRIFFIN N W
6553 MOORE J M MRS
6555 LOWERY LAWYER
6556 NORCOTT W K D
6557 BRANNOCK'S GULF SERVICE
6558 CARRUTHERS E W MRS
6559 GOURLEY THELMA MRS
6560 JACKSON L L
6561 HENRY RUTH
6562 ELLIS J B
6564 LEAVERSON L W MRS
6566 HAMBLEN J H
6570 KATZ ERNEST
6573 LOWDERMILK D H
6575 MARABLE C C
6577 JAMES M R MRS
6578 YATES C H
6578 PRICE J S
6579 BURTON C L MRS
6581 ELLISON C H
6584 HERBIN AMOS
6584 ADAMS DAVID
6586 RICHARDSON C C
6587 FOSTER H H
6588 SCOTT T E
6590 MAY R W
6593 STONE G P JR
6594 CLARK J W
6597 LEACH W H
6602 BAILIFF A B
6603 GAYLORD M S MRS
6604 GARRETT OTIS MRS
6606 GILL M B MRS
6607 TAYLOR C R
6608 MUTUAL BOILER & MACHINERY INSURANCE CO
6609 GREER C W
6610 FOLLO P B
6611 RICH M E
6613 WEBSTER H E JR
6614 ALSON A M MRS
6617 BOONE TOM TAILORS & FORMAL WEAR
6622 LEVY K C
6623 SMYRE SUNSET SERVICE
6628 SOWELL F V
6629 HILL D M
6630 DUDLEY B W
6631 WESLEY M D MRS
6632 JOHNSON J E
6634 HESTER O T
6635 JOHNSON ELLIS
6639 STANLEY H S MRS
6640 MORGAN R L REV
6641 WACHTER L B MRS
6642 HARNAGE A M MRS
6645 RATCLIFF G W
6646 MARSHALL R C
6647 BOWDEN E C
6648 SIMPSON W S
6649 MC LENDON C A
6652 SMITH I MRS
6654 MC LEOD J T
6656 DILWORTH ARTH
6658 SAINT JAMES PRESBYTERIAN CHURCH

DIAL 273--CONTD

6663 HOMES E H
6664 JONES C E
6666 DARGENIS FRANK
6671 BLUE N S
6672 CROSS J A JR
6674 LEWIS T W
6675 WILLIAMS A L
6677 BOGER I M MRS
6678 ALLRED L F
6679 TAYLOR F D MRS
6680 YARBORO T W
6681 STINE C N REV
6682 LAMB J L
6683 ROBINSON L T
6684 SLAUGHTER B W
6687 RALL J J
6688 FERGUSON G H
6689 LYNCH C C MRS
6691 MOORE D E
6692 LENHART M M MRS
6695 ROGERS S S
6696 LAWSON ERNEST
6700 GRIFFIN E H MRS
6702 PETERS R L
6704 LAWRENCE C W
6705 ROSS JAMES
6705 BOULWARE SAM
6708 GUIN G W
6709 MUNYAN J I
6710 RICHARDSON J W
6713 DAYE F E
6720 ARMENTROUT L C
6720 YORK B L MRS
6720 REECE P E
6723 POINDEXTER C W
6724 CURRIE L B
6725 HEWERTON G L
6727 GODWIN IRA
6728 DWIGGINS C JR
6729 DOUGLAS JESSE
6730 COOKE M V
6733 MAHHERTZ H G
6733 CHISOLM J L
6735 HALL R H JR
6735 JACKSON SAML
6736 MELVIN J T
6737 MORGAN W E
6738 TIPPETT C J
6739 CABLE R E MRS
6740 SANDERS L A
6741 GREENLEE D JR
6746 THORNTON O B MRS
6747 FERGUSON L H
6748 G & S RECAPPING CO INC
6749 NETTLES H L
6750 WEBSTER W C
6751 ROBERSON W F
6753 SCHMIERER J P
6754 CARTER W L
6757 MODERN METAL PRODUCTS CO (SOUTHEASTERN PLANT)
6760 BOONE H A
6761 THORNTON DONALD N
6762 BRADY H M
6762 BRADY ROSE BEAUTY SHOP
6763 PREDDY G E
6764 BUTLER H G
6764 BARKER J H
6765 GOETZE H M
6766 PARKS REBECCA
6768 HUNTER S A
6769 BROOKS B D
6771 JORDAN R B
6772 MURPHY J M
6777 DAURITY'S BEAUTY SALON
6778 ALLSBROOK MARGT
6781 DAVIS J R JR
6783 WALTON O R MRS
6786 CASON G MRS
6788 BURKS L R
6790 ZIEGLER B G
6792 SCHENK L M MRS
6796 DOBBINS C O
6797 WALSTON G E
6800 EDISON THOS A INDUSTRIES
6802 ELLER M P MRS
6803 BOUYER M L
6804 PRITCHETT JENNIE MRS
6805 HUNTER J W
6806 HEPTINSTALL J L
6808 PATTERSON C W
6809 TEW LONNIE
6810 REARDON A J
6812 AVERY T F
6813 PAGE A N
6817 HUNSUCKER J E
6818 SMITH W M
6819 NEWMAN D D
6821 WALL W D
6822 SMITH G V MRS
6829 HUGHES R H
6830 WILLIAMS C N MRS
6831 COLLIER J T
6832 HOOPER J A MRS
6832 HUNTLEY W A
6833 TENNEY G G
6834 STEVENSON E T
6835 HOTEL PHARMACY
6837 MARTIN F J
6838 CARSON NANCY
6839 JORDAN D E
6841 SUNSET HILLS BARBER SHOP
6842 SHIELDS EDW
6843 MC FARLIN T L
6845 FOUST H P
6847 STEELE R W
6848 LEITNER R L
6850 FRYE M C MRS
6852 NELSON I D
6855 MC GEHEE C M
6856 VESTAL W H
6857 SMITH C H
6858 GLASTON MELVIN
6860 MC MILLIAN J E REV
6861 WHITE W H
6862 WINGFIELD HARRY
6863 WHITE DOUGLAS
6865 ROBINSON LARKY
6866 THOMAS M L
6868 LEE J W
6869 SAWYER ELMER
6870 WHITTON J G
6871 WIKE C F
6873 STOUT G P
6876 SIMPSON HERBERT
6877 BREWER H S
6878 JENKINS J R
6885 BOXMAN J B
6886 MANESS H S
6888 GARRETT C L
6889 WHITTINGTON R J
6891 WAYNICK P Y MRS
6892 THOMPSON J R REV
6894 CRIST M R
6894 KISTLER DENNIS
6895 MEADOWS BERTHA
6897 MUNDAY REGINALD
6898 GRIFFIN B E
6905 ENSCO SUPPLY CO INC
6911 GILMORE CLINIC INC
6919 BENNER & FIELDS INC
6923 COLONIAL ICE CO
6925 CHARLOTTE LIBERTY MUTUAL INS CO
6927 ARMCO STEEL CORP (STEEL DIVISION)
6930 TATE W W
6931 BUCHANAN C H
6931 WORLD TRAVEL AGENCY INC
6931 CAROLINA MOTOR CLUB INC
6931 CLUB INSURANCE AGENCY INC
6931 A A A AMERICAN AUTOMOBILE ASSN
6932 MOODY C A
6934 FLEMING-SHAW TRANSFER & STORAGE CO INC
6939 JACOBS H M
6941 CONE MILLS CORP (PAYROLL & DATA PROCESSING DEPT)
6941 CONE MILLS CORP (CONVERTING RECORD & ACCOUNTING)
6941 CONE MILLS CORP (FILTER PLANT PRINT WORKS)
6941 CONE MILLS INC
6941 CONE MILLS CORP
6941 CONE MILLS CORP (WHITE OAK PLANT)
6955 BRINSFIELD LINCOLN-MERCURY INC
6958 PEGRAM-WEST INC
6961 KENT COURT MOTEL
6964 DIXIE SALES CO INC
6984 TEXTILE LOOM REED CO INC
6986 HOLT MC NAIRY & HARRIS
6991 CITIZENS LOAN & FINANCE CORP
7000 MC INTOSH C S
7002 THACKER W M
7004 LAMBERT W L
7005 TURNER D T
7006 KIRKMAN G M
7008 CHILDRESS E T
7010 PHILLIPS A L
7013 DICKERSON J JR
7015 LUCAS M S MRS
7016 CAGLE J E
7019 TATUM P J
7020 BRADSHAW M W MRS
7021 MC COLLUM M L
7025 HARRINGTON R S
7026 HARRISON H T JR
7027 DICKENS G E
7031 ROBINSON C C
7032 HUGHES D B MRS
7034 MOORE C V MRS
7035 NEWTON J E
7036 PARSONS C W
7038 G I 1200 THE
7038 LITTLE G I
7039 HASSALL F M
7040 MURRAY C K MRS
7043 FOUTS D A
7044 DALTON R K
7045 JONES J R
7048 WYRICK J W
7049 BROOKS C MRS
7049 COUSER R L
7050 SATTERWHITE L G MRS
7054 SUITTS R K MRS
7056 TALBOTT G E
7057 DANIEL L M MRS
7058 CUMMINGS N S MRS
7059 BAYNES L G
7060 MURDOCK J T JR
7063 LANIER R REV
7064 DONNELL VERGIE
7065 BARRON L T
7068 ELMORE C C
7071 WILSON R A
7071 WILSON E K MRS
7073 PAINTER B B
7074 SUTPHIN J L
7075 BUCHANAN K O
7076 ADAMS W M
7078 CLAPP L L
7079 JONES R E
7080 BUIE E R MRS
7081 SIMPSON J R JR
7082 FOUST R L
7083 MC ALISTER B A MRS
7084 LONDON GUARANTEE & ACCIDENT CO LTD
7085 JONES G L
7086 GLASS M G MRS
7092 ADAMS C L JR
7096 MC QUAIGUE G C
7097 KENDRICKS B F
7098 FINLEY B B MRS
7100 MOEBES J G
7101 WORTH RUTH
7102 HATFIELD J B
7103 THOMPSON J J
7104 LEA J M FURNITURE CO
7106 DILLARD J H
7109 KESLER ROBT C
7110 BRANNON V V MRS
7112 ALLRED J R
7113 LUCAS H N
7114 MC IVER P B MRS
7116 CRISCO E H
7118 SOUTHERN DUSTALL INC
7119 HUDGINS D E JR
7121 TOOMPAS J A
7122 MC ALISTER L K MRS
7124 CHAMBERLIN J B
7125 SHEPHERD W E
7126 LAWSON E D
7129 BAYNES WM
7130 BRYANT S P II
7130 PURGASON R E MRS
7133 BUFFALO PRESBYTERIAN CHURCH THE
7134 CURTIS B A
7135 WEBSTER J L
7136 SIMPSON H N
7137 ANDERSON T E
7138 SMITH J H
7140 WARD M B MRS
7141 JONES J L JR
7142 HENLEY E H
7143 ALLRED J R
7144 RUTH WILLIE
7145 GULLEY E O
7146 CUNNINGHAM ROBT E
7148 MC DANIEL F L MRS
7149 LEE A L JR
7150 JOHNSTON W E
7151 MC DANIEL R W MRS
7152 LUCAS S R
7154 SEAWELL J Q JR
7155 CREEDE R O
7156 FIELDS R D MRS
7159 STINNETT M A MRS
7160 HAILLY J B MRS
7162 BURCHAM S M REV
7164 HARRIS J H
7165 NEASE D H
7166 FAYE H T
7168 MC MANUS E L MRS
7168 SPENCER SUPPORT SHOP
7169 WILLS E C MRS
7170 FIELDS W R
7172 HUMPHREY W E
7173 LAND J J JR
7176 WHELESS E E
7177 HAIRSTON C N
7180 JONES E A
7182 PORTER CORINE MRS
7183 ROBERTS VIRGIL
7184 SHEARER DARYL
7185 JOHNSON W N REV
7189 PARKER J R
7190 HEATH W L JR
7192 FOUST A L
7193 GRIFFIN J O
7194 STONE Z S MRS
7195 GORRELL J B MRS
7196 JOYCE C L
7200 HOLLOWAY M B
7204 KAHN E M
7205 DAWSON WM
7206 WYRICK ALICE MRS
7207 GUILFORD CLEANERS & HATTERS
7208 SIMMONS R M
7209 HODGIN M C MRS
7211 BRYANT CLINTON
7211 SEAGRAVES M M
7213 MAYBERRY H D
7214 WADE R E
7215 JONES W C
7217 STILLEY G F
7219 HUNTER T A
7221 HAMPTON G Y MRS
7223 ALLEN D W
7225 CASTAWAYS CLUB THE
7226 HILL L E
7227 HARPER L B MRS
7228 WILSON P G
7230 BUSH J B
7231 RATLIFF B G
7232 MADDOX FRED
7233 RALPH PRINCESS
7234 WHITLEY J A JR
7235 SIKES T EDGAR JR
7236 HIPP E E
7237 BOLLINGER R N
7238 COX C J
7239 CREED B M MRS
7240 MASON L A
7241 CHAVIS Z L MRS
7242 WIGGINS MORRIS
7248 WICKER Z R
7249 YOUNTS G R
7250 ANDERSON W J
7251 MELTON W L
7254 SHOAF N C
7255 MC LENDON L P JR
7256 YARBROUGH G F
7256 PERMAR R H
7257 WILSON B E
7258 SENDERSON A H MRS
7260 SAWYER T B
7261 CUMMINGS C R
7262 SULLIVAN CLAUDIE
7263 KEY C E
7264 MORGAN E P
7266 SIPSIS G D
7268 LUMLEY J L
7269 BURKARDT J L
7271 SOUTHEAST SCHOOL ASSEMBLIES
7274 TYLER ELIZ
7275 GOSSETT ARTH
7276 PERKINS F L
7277 DOL C B
7279 MURRAY W B
7281 PEARMAN A C
7282 PEGUESE E P
7283 COX W T
7285 ASHLEY D W
7286 WASHINGTON BEULAH
7288 ANDREWS J J
7290 CRABTREE H T
7291 PULLEN A M JR
7294 DUPREE J W
7296 STANLEY B R
7297 PERKINS J W
7301 GREGORY C L
7303 MITCHELL R A
7304 MODERN BARBER SHOP
7306 HARPER L R
7307 BURTON J A
7308 MODEL BEAUTY SHOP
7309 MITCHELL C V
7310 AYERS M M
7311 JONES INSULATION CORP
7312 SPRAKER P D
7314 STANLEY T W
7314 STANLEY T W PLUMBING & HEATING CO
7316 WHITE R P
7318 HARRIS I P REV
7319 CASHION'S FURNITURE & DECORATING CO
7323 JEFFRIES J E
7325 O'BRIEN G H MRS
7326 EMERSON I MRS
7326 DICKSON M H MRS
7327 JONES C W
7330 TAYLOR M S MRS
7332 SQUIRES M J
7333 CRAVEN D H MRS
7334 MURRAY E M MRS
7335 KEY OIL CO
7337 DONNELL J T
7340 OAKES J J
7341 LEFLER G N
7342 MATTHES H J
7345 MC KNIGHT R G JR
7346 BENNETTE G R
7348 MILLS R H MRS
7350 LITTLE W U
7352 STARUCH S J
7353 WHEELER ALMA MRS
7357 LA MAR C L MRS
7358 PALMER J C
7359 MC KNIGHT T E
7360 MADDREY J R JR
7361 GOODE OUTDOOR ADVERTISING
7362 CLARY BUSINESS MACHINE AGENCY
7364 SALVATION ARMY THE (TRANSIENT DEPT)
7364 BOLES J H
7367 CALLAHAN K L
7368 SEIBLES R L
7369 TUCKER C H
7372 HORNER F L
7373 WILDER J W
7375 NOAH L R
7376 GRANT B T MRS
7377 WOODARD T C
7378 EDWARDS L G MRS
7380 MOORE J A
7381 WHITE G P
7383 AVANT T E
7385 BAILIFF H V
7387 HARRIS J R JR
7390 MORRIS J E
7391 STALEY P A
7393 IRVIN W W
7394 MC CLURE W J
7396 OAKES R G
7398 SHUMAKER E L
7400 STUBBINS M C MRS
7402 KING L R
7405 KEEN TOMMY
7409 EDENS R M
7410 COVINGTON H W

DIAL 273--CONTD
7411 TEASLEY'S INC
7414 SMITH W D
7415 BOSWELL J G JR
7416 HEIGHT M E MRS
7417 PRIMM G C REV
7419 BURNS D J MRS
7421 LOOPS C E
7422 LA ROSE SEWARD
7425 ALLEN L M MRS
7428 HARRIS CLARENCE
7429 BEALL G H JR
7430 MOODY J H MRS
7431 UNDERWOOD M J MRS
7432 HARRIS J A
7432 HARRIS J A JR
7435 FOUST C R MRS
7437 DILLARD L J
7438 WORTH T C
7443 MAYNARD HOYTE
7444 SMITH OTIS
7446 MADREN R R
7448 DOYLE O W
7449 PROXIMITY METHODIST CHURCH
7450 MURPHY C S
7451 BLANCHARD F L
7455 GUNN K C
7456 LITTLE F E
7458 BEAVERS D O MRS
7459 JENNINGS PLUMBING CO
7460 MILLER V A MRS
7461 HAYNIE R R
7462 SHARPE C B L
7464 KEY K R
7465 JACKSON A J MRS
7468 THOMAS C W
7469 WOOD M S MRS
7472 MARTIN R H
7476 BROWN W E
7476 MADISON DOLLY THRIFT STORE
7479 DOWLING L M JR
7480 RHEW W C
7482 MARTIN J C
7484 BARNEY W S JR
7485 HAMILTON C J
7489 DOUGLAS M C MRS
7490 STAMEY J D
7492 BROWN EVA MRS
7493 PARKER A H
7494 FOGLEMAN C F
7495 JORDAN S S MRS
7497 SMITH J D
7498 WHEELER M C MRS
7502 MYRICK L L
7505 WESTBROOK J W JR
7507 WEBB A S
7508 SCARBOROUGH A M JR
7512 GRIMSLEY W O
7513 HUNTER HILL M
7514 BROWNING M L MRS
7515 MC KENNEY C C MRS
7516 WILLIAMSON C H MRS
7517 PENNIX JESSE
7519 ARMTEX INC
7520 BYRD C T
7522 BEAL W M
7523 GRANT ANNIE MRS
7524 SUTTON GRADY
7525 LETLOUGH RALPH
7526 LEATHEAD E J MRS
7528 POWELL D N
7530 FOUST W H
7530 GRAHAM J A
7531 JONES P S
7532 JOHNSON & AULBERT CLOTHING CO
7534 LENHART R W
7537 WARREN L D
7538 CLAPP J M
7540 HAWKINS H M MRS
7541 HOWELL E C MRS
7542 VILLINES N A
7543 ELLIS M B
7545 BREWER B L
7546 KENNEDY MARY
7547 WAYNICK J D
7548 HALL R F JR
7550 RANKIN J M
7551 BRIDGES ALTON
7551 COPPADGE JAMES
7553 GIBSON P H
7554 PRATT C A
7555 ISLEY THOS
7558 BURKE D M
7560 WARD A R
7564 MOTELY P E
7564 FENN J J
7566 SULLIVAN M D
7567 LANE M P MRS
7568 MORRIS L T
7569 EAGLE E O
7570 CATHCART D G
7576 MEDFORD E R
7579 INGOLD E D
7583 YOUNG NAPOLEN
7584 WITHERS F B MRS
7585 INGRAM BRADLEY
7586 CITY A B C BD STORE NO 6
7588 FORDHAM'S CLEANERS & LAUNDERERS
7591 ELLIS ADA MRS
7592 HARRIS L C REV
7594 BARNES J S
7596 DINGLER D W
7597 WRIGHT M H MRS
7604 TUCKER R D
7606 WILEY WILLIE
7608 SOWERS R E
7609 ADAMS A L MRS
7611 WALKER J H
7613 SIMMONS R D
7618 SIDES J G
7623 WOOD A S
7624 DOUGLAS R W
7625 COLUMBIA LAUNDRY CO
7626 CRISCO ELLA
7628 STRAUGHN C B
7629 FIELDS FURNITURE STORE
7630 MC CONNELL D E MRS
7631 SANFORD J A
7632 GREENE M H MRS
7633 NICHOLS A L
7634 WHITENER M M
7639 YOUNG H M
7640 THOMPSON JASPER
7641 CHAMPION J C
7643 BRADY W M
7643 BESSEMER VARIETY STORE
7645 GRANTHAM D W
7646 FULTON J S
7648 HICKS A L
7651 LINDSAY BUSTER
7653 LITTLE F D JR
7655 HAIRR E F
7656 BATCHELOR M H
7659 HINSHAW N V
7661 GLOVER L A MRS
7663 GRAY J C
7664 MC DONALD R D
7665 DERRICKSON H W
7666 NOWELL WINSTON
7668 MARTIN JOSEPH
7669 HOLMAN J R
7669 GOINS ROBT
7671 SEAWELL S A
7673 DONNELL A J MRS
7674 MARTIN R T
7675 WOLFF M H
7676 CALLIHAN M P MRS
7678 HORTON J R
7678 ALSTON ANNIE MRS
7679 WILLIAMS O B MRS
7681 HOLLAND J C SALES CO
7683 SLAYTON B C
7687 MICHALOVE WM
7688 BRADY J W MRS
7689 SELLERS H W
7691 SCHOFIELD GUS
7693 ALLEN MAXINE
7694 HARRIS M D MRS
7694 MYRA'S BEAUTY SHOP
7695 FENTON R H
7696 SILER W A
7697 HOLMES R W MRS
7701 SKALCHUNES SARA
7701 PETER PAN DAY NURSERY
7702 HALL W H
7708 HILL R G JR
7710 WHITAKER B J
7715 STURDIVANT E J MRS
7717 GREGORY J E MRS
7730 EANES N L
7732 HARRIS P T
7736 STRATER MACK
7740 MOORE GEO
7753 MC NEILL M E MRS
7754 CALHOUN R M
7755 WYRICK H E
7761 FOGLEMAN R M
7780 JONES R B
7781 TATUM D T
7796 TEAGUE T H
7800 CAPES C T JR
7811 BOONE L F MRS
7813 OWENS M R MRS
7814 BENJAMIN D A
7815 LEE N G
7816 LAVAL I Z
7817 DAWKINS L B MRS
7820 SMALL A T
7822 FOWLER D L
7823 STANLEY W L
7839 ALBERTY R E
7851 SIRKEL F A
7866 HARRIS A J
7871 MOORE A S
7875 POPE A J MRS
7876 KEY S L
7886 FULLER C D
7893 GLASCOCK E R MRS
7893 BILLINGTON D G
7900 FALKENER W C
7902 LAWS W R
7903 SHAW J B
7904 LANNING E H
7905 CLINARD D M
7907 DEATON J C
7908 WILSON R M
7909 AVENT J E
7912 DE BERRY JAMES
7913 JACKSON G H
7916 LAWNDALE MUSIC HOUSE
7919 VESTAL N G
7920 SLADE SOPORA MRS
7921 BROWN J W
7922 RICHARDSON R L
7923 WHITTAKER W R
7924 FULMORE J A JR
7926 GREENE F F
7927 STRAUGHAN N L
7928 WRIGHT L B MRS
7929 ANDERSON R C
7931 FRAZIER D L
7934 YOUNTS G L
7935 HUNTER E C
7936 RICHARDSON GEO
7937 LOMBARDO GLORIA
7938 LONG VICTOR
7939 MIAL GARLAND
7940 WASHBURN E B
7941 ALLEN JAMES
7942 TIGLER LOUIE
7943 HEARN SARA
7944 CHAVIS A C
7945 ELLISON L C MRS
7946 PATTERSON A C
7948 MITCHELL WM H
7949 WALKER N G
7950 WEBB J A
7953 LOWDERMILK J H
7954 LEVETTE C A
7956 COLONY RADIO & TELEVISION SERVICE
7958 HIRSCH M MRS
7961 BEAMAN W J JR
7962 TERRY L H JR
7965 HAMILTON F G
7967 POAG W M
7968 HUNT H W JR
7970 JONES B D
7974 MOORE E P
7977 ESTEP WALTER
7979 PICKERAL G C
7980 SMITH J E
7982 SAUNDERS W H
7983 WAY W A REV
7985 TIMBERLAKE J C
7986 YOW I H MRS
7987 PATRICK L L
7988 JAMES S A
7991 STANLEY W H
7991 STANLEY POOL CO
7993 GRANTHAM H F
7994 BUNTING B C
7995 LINKER W J
7997 ALLEN L C
7998 GEORGE M W
8003 BRADY K B JR
8004 BURGER KING
8014 FORT L H
8016 CORDE A J
8016 VAUGHAN LOUIS
8017 NORMAN JACOB
8020 CARTHEN A S
8032 SANDERS C L
8035 BENNER L C
8037 CAUSEY E L
8038 LEROY A L MRS
8046 MORRIS J K JR
8047 WOMACK LAWRENCE
8049 TANNER J G
8053 HAILSIP D V
8055 COOPER JOE
8057 MUSTEN B M
8058 DINKINS H W
8060 ANDERSON CARL
8062 FRANCIS E C MRS
8071 SMITH D M MRS
8075 LEWIS ALVIN
8076 HALL A W
8087 COLTRANE D R
8090 CARTER J T REV
8090 BROWN ROBT
8096 MARTIN B MRS
8100 PEARSALL H T
8101 JOHNSON M C MRS
8103 LEONARD E S
8104 SHUPING R S
8105 EDWARDS DONNIE
8107 WYRICK J H
8108 HOLLAND R L
8109 SCOTT P D
8110 WOODFIN E Y MRS
8111 SEAY V M MRS
8113 WATKINS J D
8114 TRENT EDW
8116 GILBERT R L
8117 SIMMS C JR
8118 HODGES AL
8120 BROGDON'S FOUNDRY CORP
8122 STEELE RICHD
8123 LONG J R MRS
8124 BYNUM M N
8127 CLAPP C MRS
8128 CHESAPEAKE & OHIO RAILWAY CO
8129 CORCORAN G M
8131 ACKER S MRS
8132 DUNN Z JR
8132 PATTERSON'S SEAFOODS
8133 HOLLAND J C JR
8135 LANNING D R
8137 SMITH S J JR
8137 RUMBLEY A M MRS
8138 MANLEY WHIT
8140 SOLES W R
8143 SOUTHERN ENGRAVING CO INC
8144 WALKER M M MRS
8145 SHOFFNER C C III
8146 PARKER JAMES
8147 HAWKINS MIZELL
8148 CECIL J D
8149 STRADER H W
8150 MARTIN R E
8152 GREENE R J
8153 EDWARDS T R
8156 LAW M B MRS
8157 PULLEY M G
8157 HAGE E R
8157 SMITH SUE E
8160 HICKS C J
8161 BROWNHILL'S LITTLE SHOP
8162 LONG W M
8164 TATE E A
8165 MOORE W D
8170 FLACK J F
8171 MOORE W H
8173 RIES W A
8175 RIVERS J N MRS
8177 INGRAM REBEKAH MRS
8178 TURNER D E
8180 ROGERS OIL SERVICE
8182 LEWIS H G
8183 WALKER F JR
8184 SPAINHOUR TEXACO SERVICE STATION
8186 JOHNSON W T
8187 WILLIAMS T L
8188 AUSTIN H M
8189 BURCHETT D M
8191 PARDUE R C
8192 JEFFERIES G S
8193 LUCAS M T MRS
8194 HYDE SHELLY
8195 MILLS CHARLES R
8196 MILLS W W
8198 HAILEY F JR
8200 HARRINGTON C T
8201 CONTAINER CORP OF AMERICA
8205 MARUS MARBLE & TILE CO INC
8207 GENERAL ELECTRIC SUPPLY CO
8214 DAVIS INSURANCE AGENCY
8216 JOURNEY'S END MOTEL
8219 MANESS L P
8220 HARRIS N P
8223 OETTINGER LUMBER CO INC
8223 LEON CORP
8230 SCRUGGS FLORIST
8231 NORTHWESTERN MUTUAL LIFE INSURANCE CO
8236 QUALITY WHOLESALE FLORIST INC
8236 SUN LIFE ASSURANCE CO OF CANADA
8241 BERRY'S INC
8244 HAMMER EARL
8245 WELLS S K
8246 ATLANTIC ENGINEERING CO
8248 JAMES HOYT
8250 NUCKLES R B
8251 STRAND SKEES JONES & CO
8253 LOMAN-GARRETT SUPPLY CO
8255 MEDICAL-DENTAL CREDIT BUREAU
8261 RESERVE LIFE INS CO
8263 NATIONWIDE INSURANCE COS
8265 MORPUL INC
8265 SMITH MOORE SMITH SCHELL & HUNTER
8272 PROVIDENT MUT LIFE INS CO
8273 FREEZE W D
8275 WALKER MARTIN INC
8284 DENNIS L L MRS
8285 STANDARD REGISTER CO THE
8287 TROXLER W D
8288 DICK & KIRKMAN INC
8291 MC CAIN WILBERT
8293 HARGETT FUNERAL HOME
8295 MOBIL PAINT STORE
8300 BEAL C B
8302 PITTMAN M M MRS
8304 JOHNSON R B MRS
8305 FARRINGTON EARNEST
8307 BROOKS L K
8308 SMITH KARL
8309 KIVETT C T
8312 BURNETTE F W
8313 HOLLAND C B
8313 HOLLAND A P MRS
8315 CHRISTOPHER T R
8316 KERR C D
8317 TYNDALL J Z
8318 RAY EMILY MRS
8319 RIERSON R L
8321 KIDD F G
8322 PINKELTON C L
8324 HOLDER O B
8326 ALLRED T R
8327 STATON U S MRS
8328 PRICE G R
8330 MC FADYEN F J
8331 WEAVER W A
8332 FORSYTH J W
8337 MC LAUGHLIN R A
8338 BROWER W L
8340 KIDD J K
8341 FUN DONNIE
8342 MC GRADY G W
8344 STROUD C C
8346 ROBISON G D III
8347 WILSON A M JR
8348 ALLEN T O
8349 BROWN W T
8350 BYRD W W
8351 KARESH M W
8353 HUNDLEY D J JR
8355 PEOPLES C D
8357 BREWER P V
8358 WILKERSON J A
8363 LEONARD H T
8365 NEAL A K
8370 SCOTT T C

DIAL 273--CONTD
8371 FORDHAM F W MRS
8373 FINE C W
8374 COBLE T Q
8378 ALEXANDER E H
8379 PITTMAN E H
8381 MARSHBURN J H
8383 BUTLER HOSEA
8384 MC NEELY N H MRS
8386 SOWERS BEAUTY SHOP
8386 SOWERS E A
8387 HUNDLEY W K JR
8389 HARRIS F O
8391 BROWNING A C
8391 JOHNSON CHARLIE
8392 ROGERS LEO
8393 PERRY Z M MRS
8395 ROGERS JEWELERS
8401 KENNINGTON N L
8402 ANDREWS M T
8402 SMALL M L
8403 SLOAN C E JR
8404 LOVEJOY J L
8405 CRAWFORD M C JR
8406 NEAS E G
8407 HOLT PERRY
8408 ROBERTS A E
8409 MILLS C E
8410 DAVIS AUTO SALES INC
8411 CARTER MARTHA
8413 ALEXANDER S A
8414 RIDGILL CHARLES
8415 OATES J P
8416 SCALES F W MRS
8417 CLEGG S N MRS
8419 JOHNS RALPH CO
8420 MOORE E MRS
8422 GRUEHN E L
8423 WILLINGHAM C H
8424 MORGAN WM
8425 KRITSELIS B E MRS
8426 SLADE S C
8427 HICKS B J
8429 KORNEGAY D L MRS
8432 LEO'S TRAILER RENTALS
8435 MOSER V B MRS
8437 LEWIS ALFONSO
8439 HERRING S F MRS
8440 CAMPBELL J C
8443 BLOCK NORMAN
8444 PARRISH BASS LURES
8445 HOUSTON J W
8446 WALKER J G
8447 MOREHEAD D W
8448 DOWD C E
8449 SEAGROVES L W
8450 WEISS R W
8451 HAUSER T L
8453 WEBB B C
8456 ESTHES D A
8458 BROOKS S JR
8458 HOLLAND E C
8459 DA BEIRO L S MRS
8460 COFFEY RUFUS
8461 MOLYNEUS ELLIS
8462 DOWD O C MRS
8464 WELCH L JR
8465 MANESS D L
8466 SHARP GARY
8468 DOVE NAPOLEON
8469 COLEMAN J S MRS
8470 WISE O S
8471 STEWART Z D MRS
8472 BANNER M R JR
8474 SCORCA RALPH
8478 BECKWITH J M
8479 RHODES V M MRS
8480 SEBASTIAN V D
8481 SHERWIN-WILLIAMS CO
8483 CONWAY D W JR
8484 ALDRIDGE IDA MRS
8485 STEPHENSON R W
8489 BULLOCK WEATHERSTRIPPING SPECIALISTS
8489 BULLOCK E N
8490 RILEY W L JR
8491 MC IVER G P MRS
8492 WHITAKER HUGH
8493 MC ADOO JUANITA
8494 EVERAGE C C JR
8496 RATLIFF PRESTON
8498 LINEWEAVER F B
8502 MASONIC TEMPLE CO
8504 GILES JAMES
8505 RAYNER E W MRS
8506 REVOLUTION LODGE NO 552 (AF&AM)
8507 WILLIAMS HENRY
8508 PINNIX W O
8509 HAWKINS C C
8510 U S P O
8511 FOREST AVENUE TABERNACLE
8513 LINEBERRY C W
8514 MILLER W D
8515 LONG L H
8517 ELLIS J N JR
8519 BURGESS JOHN
8522 SWINSON R W
8523 BIGELOW ERNEST
8524 CARROLL H A
8526 GREENSBORO BOARD OF REALTORS INC
8528 LEE R E
8529 BYRAM S E MRS
8530 MEADOWS B JR
8531 ALLRED H B
8532 JACKSON M J
8533 PLOWDEN R G
8535 SOCKWELL R L
8536 HUNTER O A
8538 MC CALL J T
8539 HOKMAN W W
8540 WOODROOF A C JR
8541 FEASER R G
8542 CHIPLEY A L
8543 SAMPLER THE
8544 WESTMORELAND L S MRS
8547 EDWARDS K R
8548 PARRISH M H MRS
8549 JENKINS J B
8550 DAY H R
8551 RUSSELL J E
8552 SANDERS N M
8553 LOWE J B MRS
8554 HODGES C M
8555 STUTTS K M MRS
8557 THOMAS B G
8558 JOHNSON J N
8560 WEST C H JR
8562 THOMPSON J N
8565 HERRING C D
8569 RUDD RUTH
8570 JONES J D
8571 MARTIN C T
8574 RUMLEY F L
8575 GARDEN RESTAURANT
8576 CAUDLE G G
8577 DAVIS CELESTER
8578 JONES F C MRS.
8580 TURNER T D
8581 SMITH W H
8584 MC BEE JERRY
8585 THORNBURG F T
8585 TOWNES H C
8587 FULLER SAML
8588 MOORE CORA
8591 PHILLIPS V L
8594 ZUK H J
8595 MC GINNIS B L
8601 JEWEL BOX STORES CORP
8601 JEWEL BOX ASSOC STORES ADV SERV INC
8601 COHEN NED W INC
8611 GREENSBORO NEWS CO
8611 GREENSBORO DAILY NEWS
8611 NORTH STATE ENGRAVING CO
8611 GREENSBORO RECORD THE
8630 HOLLIS FLOYD
8632 LOVE RICHD CONSTRUCTION CORP
8632 LOVE RICHARD REALTY CO
8636 STRAUGHAN W A
8638 COFER ASSOCIATES
8641 RUFFIN & RUFFIN REALTY & CONSTRUCTION INC
8647 BONDURANT H T MRS
8648 AMERICAN VAN LINES INC
8650 BEATTY W R
8652 MC NEILL N G MRS
8654 MOTOR CARRIERS TRAFFIC ASSOCIATION INC
8656 PRUDENTIAL INSURANCE CO OF AMERICA THE
8658 BROOKS J TAYLOR
8658 BROOKS JEAN B MRS
8663 BERRY COAL & OIL CO
8669 CAROLINA RADIO SUPPLY CO INC
8670 DONNELL A F
8671 COLLINS P F
8672 ODELL H W
8673 SMITH MARGIE
8675 SOUTHEASTERN RADIO SUPPLY CO
8681 WEATHER-TITE CO
8686 CALHOUN E T MRS
8687 GREENSBORO CHAMBER OF COMMERCE
8691 LUPTON CARROLL C
8698 MC PHERSON E S MRS
8700 KERESTON GEO
8705 TRULL H L
8706 AVANT P L
8707 GROOMS NORTHSIDE PURE OIL SERVICE
8708 CLEMONS SAML
8711 CLARKE W JR
8713 CRAWFORD ELSIE MRS
8715 WEBSTER F E
8717 SMITH J W
8718 MYERS W S
8719 BAILEY J A
8720 HEADEN W H
8721 AYDELETTE J L
8723 WEEKS T B
8724 CARTER R A
8725 CAUSEY W J
8726 BURRIS D R
8727 YEGGE J F
8730 SANDERS HAMPTON
8731 WINSLOW L H
8732 CAMPBELL DOUGLAS
8734 STUTTS R L MRS
8735 FOUST A JR
8737 BIGNON H D
8738 MC NEIL L M MRS
8740 LOWDERMILK H R
8741 HICKS R T
8744 JOHNSON E F
8745 POPE W P
8746 SUMMERELL JANE
8748 SKIPPER H O
8750 SPENCE R L MRS
8751 GIBBONEY W M
8752 VINES LEO
8755 LEE B M
8756 ELECTRIC ELEMENT & CONTROL CO
8756 WAGONER DEAN JR
8756 HUFFMAN STREET CORP
8757 GUILLET G A
8758 COX E W MRS
8760 WILLIAMS E M
8762 ALLEN P F
8763 COX H F MRS
8765 YOUNG C T
8766 SHOFFNER EMMA
8767 SPAULDING J A
8768 HARAWAY F T JR
8770 MORTON L E
8775 WILLIS S A MRS
8777 BROWN C G MRS
8778 GRAVES A B MRS
8779 DAY HAYWOOD
8782 MATTHEWS GENEVA
8784 GRAY E D MRS
8785 JONES J C
8786 ROBINSON JO
8788 HORTON B T
8789 PATILLO J C
8790 SOUTHERN M E MRS
8791 BANKS D G
8792 VERMAN E H
8793 ABELS B C
8794 STEVENS R G
8796 MC ADEN C E
8797 FAIRCLOTH G M
8798 HUTCHINS G C MRS
8800 NATIONAL CONFERENCE OF CHRISTIANS & JEWS INC
8802 BYRD N H
8803 SIEVERS J D
8804 COCKMAN E L
8805 JACKSON L G MRS
8809 YOUMAN LILLIE
8811 STOCKARD A E
8813 WILEY SLADE
8814 BINGHAM A L JR
8815 HAND F R
8816 BROOKS C K
8817 PERRY H C
8821 SCHWEISTRIS J E
8822 MILLER M H MRS
8823 EVANS B L MRS
8824 WEST LEE DELICATESSEN
8825 HERTLE X F
8827 ABRAMS E P
8829 WAGONER W E
8832 BROWN L G
8835 BRITTAIN J P
8836 CARLTON C L
8837 GARNER LEXIE
8838 COCKMAN V T
8839 MURRAY JOSIE
8841 SENNE L O MRS
8843 SPENCER ROSA MRS
8845 HOLMES W F
8846 JOYCE S A
8847 POOLE N S
8848 DAWKINS J L
8849 BEST W B
8852 DIETZ R W
8855 WRAY N P MRS
8858 AYERS D S MRS
8859 FARRAR WALDEN
8860 POSEY G L
8861 NUNN L G
8862 GRIFFIN R W
8863 SMITH J A
8864 EDWARDS E W
8864 DAVIS E E
8865 SQUIRES K L
8869 GERGLE R C
8870 BANKS W L
8871 STRUNKS S Y MRS
8873 MAUK S Y MRS
8874 TAYLOR K H
8875 SMITH H R JR
8878 WESTBROOKS E M
8879 KERSEY W F
8881 ADAMSON STEVEN
8882 HANCOCK CLAUDE
8884 YOUNCE L S MRS
8885 MEACHAM R M
8886 GRIFFITH H C
8887 FAULK J F
8888 BARRETT C E
8890 JOHNSON MARTHA
8891 TUCKER F B
8892 ROYAL S B MRS
8895 APPLE F MRS
8896 BARRIER W R
8897 TURNER I C
8898 KIGER W A
8912 PICKARD E MRS
8916 PENN R V
8921 HANEY H L
8927 KIRKMAN W B
8966 HARVELL W W
8970 FOSTER J M
9000 SHEPHERD G W
9016 TEAGUE LEORA MRS
9024 CAVINESS W L
9033 OWENS JOHNNY
9037 TAYLOR KENNETH
9042 CLARK R B
9043 SMITH FREDK
9045 BLACK THEO
9047 BLAIR H L
9048 RYAN G C
9056 STREET E W
9057 BISHOP G N
9059 BARNES T B
9061 GREESON R W
9062 HANCOCK B G MRS
9063 MILLER E M MRS
9088 LEACH HANNAH
9093 DOSS A R JR
9100 LEE C B JR
9103 ROBBINS M H MRS
9107 CHEEK W P
9109 STEPP FLOYD
9110 LLOYD C W
9111 SNAVELY C S
9113 DILLARD C A
9114 EUBANKS R C JR
9115 HENDERSON F G JR
9116 YOW J L
9118 GAITHER C E
9119 MYRICK'S BARBER SERVICE
9120 CAGLE V A
9123 HOFF E MRS
9129 LUDWICK W R
9130 KRIEGSMAN ROBT M
9131 SWEPSTON L S
9132 WHEDBEE W J JR
9135 PARIS L F
9137 BROWN A V
9140 TOOLE C E
9142 SHAFFER J M
9143 ORBERT L W
9147 THORNBRO J L
9148 ISLEY E R MRS
9149 TATE G C
9152 PATTERSON H J
9153 HAMILTON A S
9155 SIMMONS W W
9156 WESTERN UNION TELEGRAPH CO
9160 RUMLEY W M
9161 STALEY W R
9162 SMITH W G
9167 BOYD S J REV
9169 MARSH B M MRS
9170 MERCER W G
9171 FERGUSON J W
9172 FUNT H L
9173 GLENWOOD PASTRY SHOP
9175 RANKIN BAPTIST CHURCH
9176 DE BUTTS E C MRS
9178 SPARROW C M
9179 MC MAHAN NOAH
9181 SMITH JOSEPH
9185 KEITH G H MRS
9188 ARMISTEAD H M
9189 RICE D P
9190 THOMPSON B P MRS
9191 HALL G JR
9192 PETERS E W
9193 ASSOCIATED AGENTS
9193 MATTHEWS C ALLAN
9194 BEANE V C
9195 JOHNSON G C MRS
9196 WINCHESTER J H
9198 CHATHAM R W
9203 BRYANT B R MRS
9204 PASCHAL J D
9205 HAMMER J R
9207 PLEASANT U G
9207 SPICER M C
9208 O'BRIANT L D
9214 ALLEN P J
9217 WEST D D
9218 CHELE J W
9219 PRICE T J
9221 STAGNER A MRS
9223 WATSON M O
9224 CRIST J G
9226 BLAIR W H
9227 LINEBERRY V N
9228 LOWRY J A
9229 RITCHIE H A
9230 MORRIS JAMES R
9230 WYRICK JAMES E
9230 TAYLOR JULIAN R
9231 PARKER S T
9232 HILL ELBIE MRS
9237 BLAKE D A
9239 OLDHAM R A
9242 SACHS HAROLD
9244 BROWN R L MRS
9245 FARLOWE C F
9246 BREWER J S
9250 BYNUM JAMES
9253 KARESH I M
9254 PARISH J B
9255 MAGNESS E L
9257 JOHNSON O B MRS
9258 POE R B
9260 GREGG W L
9261 FITZGERALD WALTER
9262 FERGUSON C W
9265 LANNING R H
9268 ROBBINS W F
9269 RAMEY E C MRS
9273 DOWDY A T
9274 FORELINES G A
9276 HEATH J MRS
9277 ZIGLER R B
9280 PRICE G L
9281 VERY ELIZ
9283 FARGIS V O MRS
9284 GILES SAML
9286 STAMPER OPTICAL CO
9287 LITTLE W C
9288 PARRISH L W
9289 JOHNSON R C
9292 WEATHERMAN J R
9294 SMITH A R MRS
9296 GRAVES W H
9298 CAVINESS N H

DIAL 273--CONTD

9301 STAPLETON M C MRS
9303 ROLAND J B
9305 FOOTE M F
9306 DAVIS A W
9309 BRAME J R
9310 ROBINSON S G MRS
9315 WACHA R W
9317 DAUGHTREY E R
9319 VINES B S MRS
9320 MANCHESTER C A
9321 CITY CIV DEFENSE EMERGENCY OPERATING CENTER
9323 WINDSOR CASSIE
9324 FOSTER H B
9325 AMMON'S TEXACO SERVICE
9325 BLAKE'S BILL TEXACO SERVICE
9326 ANDERSON WM
9328 AGNEW A MRS
9328 FLEENOR C E
9329 HEATH R J
9331 GALLOWAY D I
9332 LANGLEY R L
9334 KISTLER B D JR
9335 ZENKE H C
9336 BELL L T MRS
9339 DEANS L JR
9344 TAYLOR O G MRS
9346 DANCAUSSE GEO
9348 TAYLOR H W
9351 SINEATH B G MRS
9352 STRICKLAND H H
9353 MC NULTY W E
9355 WEAVER MICHL
9356 CRAWFORD L E
9357 SIMPSON M O MRS
9358 HAMER G W
9359 BRADY L B
9360 GREGORY C T
9361 PAGE H H
9362 HENLEY C J
9364 WAGONER W D
9367 DOOLEY C E
9368 HOOD MARION
9370 WRIGHT G G
9371 STANKO WRECKING CO
9372 ROMITA N N
9373 STREET E M MRS
9373 WATKINS M E MRS
9374 EDMONDS FRANK
9375 HULL E L
9377 ROSEBORO WM
9379 DOUGLAS W S
9379 MAY NATHAN
9379 DOUGLAS WILLIE
9382 CAHN KARL
9383 KREAGER R A
9386 CAMPBELL BOYD
9388 LONG A H MRS
9390 HAWKINS M B MRS
9391 NELSON ROSA MRS
9394 WILSON J D
9395 CLIFTON H P
9397 VAUGHAN M J
9401 O'HENRY LANES INC
9404 SMITH ROY M
9406 UNITED COLLECTION AGENCY INC
9410 WASH R E
9411 BROWNHILL E L INC
9416 LAUGHLIN A E
9417 RICHARDSON CORP
9421 UNITED TAXI ASSN
9426 COUNTY HEALTH DEPT
9426 GUILFORD COUNTY MENTAL HEALTH CENTER
9430 SEWELL J B
9432 WILSON J K
9434 CRUTCHFIELD PLUMBING & HEATING CO
9436 ORANGE PRESBYTERY
9439 FENTRESS B L
9440 CLAY J J
9444 JORDAN WRIGHT HENSON & NICHOLS
9449 WHOLESALE FLORAL SUPPLY CO INC
9452 COOKE A O
9453 HOBBS I B MRS
9454 HOLDERNESS T T
9455 ELKINS TIRE CO
9457 SHORT & CAMPBELL
9461 LINDLEY J OWEN
9463 HOME LIFE INSURANCE CO OF NEW YORK
9466 BARBER-COLMAN CO (BR)
9468 VAUGHN AUTO SUPPLY
9471 LAUGHLIN-SUTTON CONSTRUCTION CO
9473 CHAPMAN CARY & CO OF NORTH CAROLINA
9476 MONROE INTERNATIONAL INC
9477 MONROE-SWEDA
9481 GUILFORD BUILDERS SUP CO INC
9484 STATE HWY COMN (ENGINEERING DEPARTMENT)
9486 FINANCIAL PROGRAMS INC
9489 ROGERS A A
9491 TONKINS J R
9492 STANLEY W E PENSION PLANNING CO INC
9494 HENSON THOS A
9500 SIMMONS T L MRS
9503 LEONARD G L
9505 DIXIE QUILTING COMPANY
9508 MILLS V B
9513 PARKS DONALD
9515 GRISSOM J W
9517 LIGON NETTIE MRS
9518 GIBSON B H JR
9520 JEFFRESS C O
9522 HARRIS C L
9523 HIGGINS WALTER
9524 SMITH J L
9525 WHITAKER WM
9527 JORDAN C W
9528 GRAVES T M
9530 MILLING GUS
9531 BARKSDALE L H
9532 CHANDLER E E
9533 LEE A L
9534 WILSON B W MRS
9538 LE CLAIR'S TILE SHOP
9541 FOX D L
9542 BULLOCK C G
9543 COON R L
9544 FENNELL J D
9545 MORRIS I M
9548 CHANDLER S S
9550 TEAGUE R L
9551 SPENCE J T
9552 BALDWIN W B
9553 ZAUBER MILTON H
9554 CRENSHAW WILLIE
9555 POLIS R D
9556 WORLEY B W
9558 PATTERSON R J JR
9559 HIPP J B
9560 FITZGERALD E A REV
9562 ANDREWS F C
9563 MACK A B
9564 EPHLAND C R JR
9566 YOUNG R H
9567 LOVE W M
9568 ROSS G W
9569 RAMSEY H C
9570 HOWARD P N JR
9571 HOWELL I B MRS
9573 HOUSTON B B MRS
9574 VAUGHAN L C JR
9578 GIERTZ B C MRS
9579 MOORE J W
9580 MOORE R A
9583 BODEMAN H Y
9584 COOK JANET
9585 SILER G W
9586 FOUSHEE P W
9587 CAMERON H D
9588 SASSER C M
9589 JONES JOHNNY
9590 GOODMAN RUTH
9591 ANDERSON M W MRS
9592 ALLEN L B
9593 MAGNOLIA STREET BAPTIST CHURCH
9594 RICHARDSON JIMMIE
9595 JOBE'S HDW
9596 ROBINETTE F E
9598 HARRIS C G
9602 LAVASQUE J E
9604 MC CRAW R H MRS
9606 MOFFITT R G
9609 CABANISS E S JR
9611 JOHNSON H W
9612 GREEN H A
9613 CASON W F
9614 CHANDLER M MRS
9615 BEAL W R
9616 COLSON L B MRS
9617 GRIFFIN T J
9622 WARD J T
9623 VICKERY PHYLLIS
9624 PEMBERTON C G JR
9625 KERR W L
9626 HUNT M L
9628 MASHBURN M M
9632 NEESE M K MRS
9633 HEATH H C
9634 MC CULLOUGH C S MRS
9635 BULLA R J
9642 MEADOWS B L
9643 HOLLAND J W JR
9644 SMITH W S
9645 KENNEDY J T
9646 PARKS D E JR
9647 RADIANCE E BEAUTY SHOP
9647 SIGMON K A
9648 HODGE IMOGENE
9649 STANBACK M A MRS
9650 HINKLE D B
9651 HALL J D
9653 HUMPHREY OLIVER
9654 FORD B B
9655 GARRETT R D
9656 BREWER D J MRS
9657 GERRINGER V R
9659 ANIMAL HOSPITAL
9660 PHELPS SWANNIE MRS
9663 CRAFT F H
9665 BOWDEN D L
9670 FOUST VERNON
9671 BOREN G S
9673 MEDEARIS G D
9674 GIBSON MILTON
9675 HOLLINGSWORTH L G
9676 TAYLOR A J JR
9678 BURGE J J
9679 SIGMON W R
9680 DICK J A
9681 CRADDOCK G E JR
9682 HOWELL E A
9683 LARGENT V I
9684 JONES G A MRS
9686 RHEW S L MRS
9688 THORNTON B G
9692 CAMACK ERNEST
9693 OAKLEY J H
9694 FORD L R
9695 MINOR R G
9696 CAUCH JOHNNIE
9697 SMITH J W
9698 GOLDSTON H S
9701 GENERAL ADJUSTMENT BUREAU INC
9702 GRIFFIN EDW
9705 GARRETT LUCIUS
9706 EMPLOYERS PREFERRED PERSONNEL
9711 CITY WELDING & SPRING SERVICE INC
9713 AMERICAN CREDIT CO
9715 GILMORE AILEEN
9717 MERCHANTS & MANUFACTURERS HARDWARE INC
9719 BURGESS G C
9721 HARGETT MUTUAL BURIAL ASSOCIATION
9721 EVERETT'S FUNERAL HOME
9721 HARGETT N E JR
9723 HARRISON R M
9727 TURNER J A
9730 WILLIAMSON M H MRS
9731 RIVES P B
9732 UNITED ELASTIC CORP
9734 STATE DIV OF PUB INSTRUCTION (VOC REHABILITATION)
9736 HALL A MRS
9738 CREDIT LOAN & FINANCE CO INC
9740 QUICK ARCHIE
9742 JEFFREYS S B
9746 BUTLER D M
9747 CAVINESS C G
9748 BLACKMON S L
9749 WILLIAMS HELEN
9750 SPENCER B L
9752 MC LAMB A P
9753 AMERICAN FEDERAL SAVINGS & LOAN ASSN
9755 HOUSING AUTHORITY OF THE CITY OF GREENSBORO
9761 PEASLEE-GAULBERT PAINT & VARNISH CO
9761 PEE GEE PAINT STORE
9774 HIGGINS CYCLE SHOP
9776 HOUSEHOLD FINANCE CORP OF GREENSBORO
9779 A & N ELECTRIC CO
9782 SNIPES M R
9784 LAURIE'S SPORTS WEAR
9786 DAYVAULT H M
9787 CAROLINA CAMERA CENTER INC
9792 FURR G C
9793 ALLRED M B MRS
9800 INGOOL S S
9802 MITCHELL R L
9805 SCOTT M L MRS
9806 MELTON J W
9807 NICHELSON C E
9808 LOMAX J R
9810 RITCHIE J A
9812 ALLEN J S
9814 JONES L F MRS
9815 RAMEY J MRS
9817 FRAZIER G W
9818 HARPER R E
9820 COLEMAN J H
9823 DYSON P P
9824 HUDSON R G
9827 CASTROVINCE L J
9829 FUSSELL W D
9833 HALL R E
9836 MOORE W L
9837 WILKINS F K
9838 TOMLINSON C C
9840 OWINGS C W
9841 KARESH H A
9842 TROXLER A A
9845 GALLOWAY A P
9847 STRIDER C W
9850 STEWART S J
9852 BROWN A S JR
9853 FIELDS C W
9855 PATTERSON W S
9857 BARNES D R
9859 THORE C F
9860 HOOPER L MRS
9861 TEMPLETON THELTON
9862 HUGHES J H
9863 VINING J M
9864 WALLACE W E
9865 SAINT PIUS X CATHOLIC SCHOOL
9866 FULP B L
9868 COSTELLO F C
9870 NATIONWIDE SIDING CORP
9873 HUTCHISON.W W
9874 SCOTT R F
9875 PEARMAN R W
9878 HARP M A
9879 LEVY BERNARD
9880 TUTTEROW M B MRS
9881 GROGAN G H
9884 POOLE R B
9888 WILLIAMSON W H
9889 BERNSTEIN C R MRS
9890 MACK G A
9893 MURPHY M P MRS
9896 PREDDY W J
9897 FORD L E
9898 TILLINGHAST V H MRS
9903 CAMACK MACK
9906 ARNOLD M A JR
9911 MIZELL K L
9914 ROBERSON E E
9918 JACKSON IVERSON
9924 LUTHER C A
9926 HOWARD R G
9931 WILLARD T F
9942 SMITH SYLVESTER
9947 ONEIL M G MRS
9953 HICKS L P MRS
9960 LETHCO H G
9963 RUNDIO S J
9967 BULLOCK S B
9970 ARNOLD P J
9972 WADLINGTON RALPH
9975 OSBORNE H N
9981 ALLEY B M MRS
9983 MC RACKAN F L
9984 PATTON S H
9989 FLACK J R
9994 POTTS L S

DIAL 274 PLUS THE FOLLOWING FOUR DIGIT NUMBERS

0001 TREXLER E L
0002 DUNLAP F J JR
0003 HOUGH T J
0003 FARRINGTON D V
0006 WOOD R E
0008 SHIVERS L G
0011 MEBANE THOS
0012 SUMMERS M S MRS
0014 TAYLOR M V MRS
0016 CORNELIUS W L
0017 STUART W P JR
0020 PURGASON INSURANCE SERVICE
0022 PARKER M B MRS
0024 HAMBY MOTORCYCLE SALES
0025 CRAWFORD J O
0026 PURSLEY W G
0027 BRANDT M C MRS
0032 MC LENDON B B
0033 WALZ G F
0035 PICKARD H C
0036 CRAFT W H
0038 HARDY D W
0039 WRIGHT ESTHER
0043 HAIRSTON C F MRS
0044 ALLEN C W
0045 KEARNEY MAURICE
0046 MC CULLOCH A M MRS
0050 WADE'S DRY CLEANING CO INC
0051 PHILLIPS C H
0052 W U N C-TV
0052 UNIVERSITY OF NC AT GREENSBORO-TV
0052 W U A G (F M)
0053 CRAWFORD C C REV
0054 VANCE C R JR
0055 GRAY R C
0056 FRYE C G
0058 CHAMBER JAMES
0059 CRANFORD J F JR
0060 GALLAGHER J R
0062 COOPER J N
0063 MC ADOO E S JR
0064 MORGAVAN ANDREW
0067 ROBERSON C C MRS
0069 SWINK T W
0073 CENTURY CONCRETE PRODUCTS CORP
0075 TURNER J B JR
0077 LEWIS J C
0079 HEATON C M
0080 PARKER ALEX
0081 GREENE R J
0082 HARTMANN C C
0085 RIMMER J L
0087 DOWD R M
0087 BARLOW J E
0089 GAREY G A
0092 BRANSON C L
0097 JONES NORMAN N
0101 HOFFMAN & HOFFMAN INC
0104 WALL K N MRS
0106 WILSON JOHN K
0108 FARABEE MACHINE & PARTS CO INC
0111 ALLIED LOAN & FINANCE CO
0114 W F M Y-T V
0121 STRANDBERG ENGINEERING LABORATORIES INC
0123 FRIDEN INC

DIAL 274--CONTD

0134 MEDICAL CENTER PHARMACY
0136 PARKS EDW
0137 COBLE H L CONSTRUCTION CO
0150 CLEGG M B MRS
0151 STERN RENDLEMAN & CLARK
0153 FERGUSON SAML
0154 TEMPLE EMANUEL
0156 RHODES G H
0157 PIEDMONT LOAN CO INC
0160 WILLIFORD JOHN
0161 REGISTER JOHN F
0163 BEARD E N LUMBER CO INC
0166 GATE CITY ROOFING CO INC
0178 T & A TRUCKING CO
0179 LANE DRUG STORES (BR)
0183 LOCAL FINANCE CO
0186 SOUTHERN WASTE PAPER CO
0186 WALL M L MRS
0188 LENNOX INDUSTRIES INC
0189 DENNY G C
0191 SOUTH EAST MILK SALES ASSOCIATES INC
0196 HALL O N MRS
0197 O HENRY PEN CO INC
0200 ROBINSON V H
0201 R E A EXP MTCE OFC
0203 CHILDRESS P W JR
0204 CLANTON O D
0207 CUNNINGHAM M L
0208 WILLINGER'S JEWELERS LTD
0211 LUPER P G
0212 HONAKER STUART F
0214 O'NEILL M T JR
0216 KENERLY D E
0217 DAURITY H J
0220 THORNBRO C L
0221 EDWARDS D L
0223 PATTERSON R M
0225 WOODSON D B MRS
0227 BROWN J JR
0229 JURJURIAN A F
0230 MYRICK ALBERT REALTOR
0234 COLE J JR
0235 CLEMMER R A
0236 IRBY LUTHER
0238 ALSTON D F
0239 RIGGINS J W
0240 DIXON H L
0241 MELTON G R
0242 BLAKE H D
0243 STARNES WM
0246 CURL'S MASONRY
0248 WOLF H L
0249 SCHULTZ C T
0250 BOYLES G J MRS
0253 WATSON K T MRS
0255 FESTERMAN W N
0256 MICKEL A B
0258 PRUITT C P MRS
0259 FIELDS H C
0260 FOUST ODESSA MRS
0261 JOHNSON G MRS
0263 LIGHTNER CATH
0266 BENFIELD ELIZ
0267 WADE'S DRY CLEANING CO INC
0268 INGRAM A B MRS
0269 LIEBURG KURT
0270 CHRISTIE R R
0274 STEED H J
0275 COX J H
0276 TATE P A
0278 WRAY J N MRS
0280 HUTCHINS M E
0281 MANUEL W B
0282 JORDAN OTIS
0283 COBB A M MRS
0285 FREEMAN R S
0288 COLLEY C F
0289 SPILLERS R L
0291 BENJAMIN W C
0293 BATES RUSSELL
0294 GERHART W E
0301 BURNSIDE'S AMERICAN SERVICE STATION
0303 HILL G R
0304 SMITH E W MRS
0305 PIEDMONT JEWELERS
0307 TAYLOR P A
0310 MC BANE R G
0313 HARDIN M G MRS
0314 SNOW J F
0316 YORK G G
0318 WRIGHT H J
0320 CROWDER D M
0321 SHERRILL G D
0323 BULLOCK C T
0325 BARNES G B
0327 RUSHTON S E
0332 GAY S P
0338 LEMONS B F
0340 FLORENCE L B
0341 AUDREY'S DANCE STUDIO
0341 KINARD E R JR
0343 HOLT M C MRS
0344 CLARK L W MRS
0345 NEESE W D
0348 ROTO ROOTER SERVICE
0348 NORTH CAROLINA DRAINAGE CO INC
0349 O'DONNELL T MRS
0350 MYREE R M MRS
0351 FREEMAN J E
0356 COASTAL PLAINS LIFE INSURANCE CO
0357 SAUNDERS JAMES
0358 COEB W R
0360 HERNDON H C
0363 SPARKLE 3-MINUTE CAR WASH INC
0364 ASUMENDI J B
0367 HARRELL PAUL H
0369 COLE H C MRS
0371 WAUGH R T
0372 EARLY J C
0376 DOSIER WINNIFRED
0377 GARNER A R
0378 CLAPP A R JR
0379 RCRER C S
0380 PENRY JEWELRY CO
0381 JACOBSON C R
0384 SAWYER S E
0385 HARRIS C R
0386 BROOKS ANDERSON TREE SERVICE
0386 BROOKS A JR
0387 STEVENS J C
0388 BOYKINS R M
0390 CHAUDRON D D MRS
0391 DORSETT J L
0392 BURTON A G
0393 WEATHERS J J
0394 CAFFEY M M
0395 SMITH O V
0398 ROBBINS R MRS
0400 KISTLER R L
0401 WOLFE LESTER
0402 CARLTON C D
0403 CREWS A L
0404 GIBSON RALPH
0405 CONE L S MRS
0406 SMITH B E MRS
0406 GREENSBORO TOWERS
0408 PATTERSON L W MRS
0409 FRAZIER C E
0410 KENNEDY WM
0415 OUR LADY OF GRACE CONVENT
0416 LOY J H
0417 BYRD J S
0419 MYRICK A S
0420 FIELDS J R
0421 SCHWEIZER D C
0422 THOMAS J R
0424 COCKMAN DEWEY
0425 JAMES M D
0426 COOKE W O
0427 MILLIKAN L E
0429 WINECOFF, JAMES B
0430 RICHARDSON J A
0431 SMITH L F MRS
0432 STANLEY R K
0433 BARNETT J R
0434 CROWDER M B MRS
0439 DICKINSON E B
0443 HAIRSTON O L REV
0447 HUBBELL F E
0448 THOMPSON C L
0454 DEAN J JR
0455 MOSHER R C
0459 JOYNER A B JR
0461 WILSON A N MRS
0462 PRANGLER L MRS
0464 CLINE H E
0466 GAMBLE L S MRS
0466 GAMBLE WILLIE
0468 HODGIN EMERSON
0469 DUMSICK CARL
0470 JORDAN J O
0471 JONES ROY
0472 INMAN L D
0473 HAWKINS JESSIE
0475 THOMPSON NORWOOD
0483 SHOAF J C
0484 E & W SHOE REPAIR
0486 RANKIN L H
0487 PHELPS E L
0490 HARRIS C R
0491 REAVES C W MRS
0494 SAUNDERS WM L
0495 BARRETT R W
0496 STEPHENS V F
0497 DAVIS R L
0500 MAEGER D L
0501 BOYERS W N
0504 BROWN I S MRS
0505 PHOTO ENGRAVING CO OF GREENSBORO THE
0506 RIMMER T A
0507 GLIDDEN PAINT & DECORATING CENTER
0508 BENTON J W
0510 HEMPHILL B W MRS
0512 PINCKNEY J H
0515 NATTIEL A D MRS
0517 A B C TV SALES & SERVICE
0519 WHEELER D F
0520 BOGGS M G
0521 MC MAHAN K L
0523 CHESTER D W
0524 HEAD J F
0527 DAVIDSON M D MRS
0529 MASHBURN E L
0530 MICHAEL J W
0535 WAISNER C B
0537 STANLEY D L
0539 ABENT M B MRS
0540 MILLS P D JR
0541 CRUMP H B MRS
0542 LISENBY W A
0543 DUVALL D L
0544 TAYLOR M F MRS
0544 WHITE V C
0545 LOVIN MARTHA MRS
0549 O'HENRY LEASING CO
0551 SANDS H S
0553 THORE C R
0554 WALKER S E
0559 WALTERS L F MRS
0561 TAYLOR ELMER
0562 BUIE WILLIE
0563 BIFF-BURGER
0564 MC CRACKEN J W
0566 WACHSMUTH H L
0567 PASSES G A
0570 SMOTHERS A L
0572 SHUPING HAMPTON
0573 ALLEN W F
0575 CLENDENIN J P
0577 KING N MRS
0579 THOMAS C R
0582 CUDE ERNEST H
0584 MOORE L C
0586 HUTCHINSON V T JR
0587 TAYLOR L B MRS
0590 CARELOCK J W
0592 BONITZ J H JR
0593 DAVIS A L
0596 TILLMAN L B
0598 GRAEBER M B
0601 BUTLER L C
0602 HOPKINS E R
0603 SMITH J L
0604 POWELL J C MRS
0605 GLENN W F
0606 COXE J G MRS
0608 GEIGER R A
0611 ATSCO HOSIERY MILLS INC
0613 REAMES G L
0614 SHARPE J A
0619 WHITE & WHITCOMB
0622 MOORE W W
0623 MOORE L S MRS
0624 PODGETT M O
0626 MORGAN J K JR
0627 KAY E L
0630 BARKER K P MRS
0631 JACOBSON E S MRS
0639 COFFEY T J JR
0640 FAUCETTE J B
0641 COTTON ABRAM
0642 AUTOMOTIVE FASTENERS
0645 OLIVER JAMES
0646 LITTLE L R
0648 ELLISON DAVID
0650 HICKS ZEBEDEE
0651 MC FADGION B W MRS
0652 LYONS J H
0653 WALLACE C C
0654 BAINES W H
0655 STANLEY R C
0656 METTERS T N
0659 BROWN B F
0663 SMALLWOOD S G MRS
0664 COGGESHALL ALLAN B
0665 BAYNE B MRS
0668 BYRD F W
0674 BRYANT J A JR
0675 NEWNAM F L
0676 JACKSON J R
0676 ADAMS W G
0677 KAMENETZ MAURICE
0679 SHELTON D F
0685 ACME APPLIANCE SERVICE
0686 RARR L W
0689 MYRICK PETER
0692 ROBINSON C H MRS
0693 LIEBMAN MORTON
0694 RAPPE W A
0696 GRAY KELLY
0698 WILSON E C MRS
0700 MARSHALL E P
0701 RICHARDSON J W JR
0702 CAUSEY R D
0704 HALL E F
0705 O'BRIEN J W
0706 SIMMONS E L
0707 BILISOLY J T
0708 WILLIAMS B J
0709 BONANZA SIRLOIN PIT
0710 WILKERSON C B
0711 WOODS R L
0713 JONES C P
0715 SIMPSON S B
0717 THORPE F G MRS
0718 FLYNN R G
0719 CHRISTOPHER L S
0721 RICE C P MRS
0722 SOUTHERN REAL ESTATE INC
0723 LOVE J H REV
0725 HILL ROBT
0727 MILES A JR
0729 MILHOLLAND J G
0731 ROSS A M MRS
0732 BRANN W J
0734 SMITH W R
0736 MARTIN D A
0738 HEADEN ARTH
0739 LUMPKINS B E MRS
0742 COURTS J E
0744 WALKER D W
0746 BILLMAN E JR
0751 BROWNING W N
0752 BEGLEY J E
0755 COCKMAN C L
0758 HAMILTON J H
0759 CAMPBELL J H
0760 CAMERON-BROWN INSURANCE AGENCY OF GREENSBORO INC
0762 BURKE S L
0762 BURKE SHELLEY
0764 PRENTZAS N L
0765 STRAUGHN ELSWORTH
0766 O CONNOR J P
0769 BARTIS N J
0770 SMITH J F
0770 SMITH J F
0771 NIERZAD J P
0774 BURTON C W
0775 YOUNG LIFE CAMPAIGN
0775 PREYER WM Y JR
0776 KISER W A
0777 HOWARD T S
0780 PARKER F D
0781 SNOUFFER W W
0782 DEVOE M G
0783 ALLEN S B JR
0784 GERRINGER B C
0786 CAMPBELL B G
0787 TUMLIN J E
0788 SHOFFNER M L MRS
0789 MORRIS J A
0793 CHESTON J J
0794 STATON B T
0796 JEGLINSKI BOLESLAN
0798 PAINTER E T
0802 AYERS B C
0807 FAISON FRED
0813 LILLEY E H
0814 JONES R D
0815 COOPER R A
0818 EDGERTON D J
0820 ANDERSON M T
0824 BEVERLY C III
0828 HAMANN F C
0829 POWELL J W
0834 BURGESS J R
0836 SPARROW H W
0839 LEE LAWSON
0844 BUFFINGTON WM
0852 WYRICK J M
0854 O'LEARY J A
0855 EARNHART F MRS
0856 CHAPPELL D J
0860 KENNEDY C P MRS
0865 WALES C M
0867 SNIPES CAREY
0870 LAWRENCE F H MRS
0873 ERVIN J B
0873 BRAY SIDNEY
0874 MC LEAN D V
0875 RUDDOCK S A
0876 BOYD W J
0878 SAUNDERS D G
0881 BROOKS F A III
0885 BRUCE G F MRS
0888 BISHOP T D
0894 BLAIR R M
0896 CAMPBELL M S
0898 SMITH W T
0904 WATKINS M H
0906 LOWE T B
0910 KELLY C MRS
0912 LEMMONS D A
0915 MORRIS J A
0918 BRADY L E
0919 TURLINGTON C H
0920 NELSON T C
0924 HARRIS O V
0927 MOTLEY A C
0928 BRASWELL C O MRS
0929 JOHNSON M H MRS
0938 MOORE T O JR
0939 TEMPLE K D
0940 LEVETTE EUG
0942 HARRINGTON J R
0944 JOHNSON D M
0946 OAKLEY C M
0957 STRAUGHAN P M
0958 ESTES E S
0964 WALLACE A P MRS
0965 TUCKER R D
0966 FLYNN E W
0967 MICHAEL E S MRS
0968 LORICK H B
0970 RAEFORD C E REV
0971 BROWN D MRS
0973 WOOD F V MRS
0978 PRINCE I J
0981 CLARK G J
0982 HOWELL ELIZ
0984 MILLS J A
0986 WYRICK S L
0987 ALLEN J C
0989 HUTCHISON R F
0990 BURR R B
0992 COKE J I
0995 BARTON T E
0998 MONTGOMERY CARLEE
1002 GRAVES W C
1003 GALLOWAY J H JR
1004 GRAVES R W
1008 ROBERTS L I JR
1008 FORD L T
1009 JOHNSON A J MRS
1010 WALKER L L MRS
1013 SEARS J M
1014 WINFREE D C
1015 COBLE I N MRS
1016 CASHION GLENN
1018 HENSLEY L J
1019 AVERY A A
1020 HODGES S P MRS
1023 PETREE R C MRS
1027 HUGHES M H MRS

DIAL 274--CONTD

1030 RICHARDSON W B
1032 PENDER S P JR
1033 SMITH E R
1034 JONES C H
1036 JAMES L K
1037 FAULK JOSEPHINE
1040 MC NEELY H P MRS
1041 CAROLINA OFFICE MACHINES
1043 GRIFFITHS HAROLD
1045 GREENLEE M F
1046 READY-TO-PAINT FURNITURE
1047 DAVIS R B
1048 SHERRILL A T JR
1049 MC CLANAHAN M F
1051 FAISON N M
1052 HAFFLY J W
1055 DURHAM J M
1056 PERSON H M
1057 TAYLOR J R
1059 LUMPKIN J G
1061 WILSON F M
1066 PASCHAL E M MRS
1066 DEESE WM
1067 HARRIS C S
1068 SMATHERS M H MRS
1069 LEWIS I V
1070 MC NATT B E
1071 SHOFFNER H G
1073 RHAMES T J
1074 SCURLOCK F P
1075 FLORIDA BAKERY
1077 JEFFRIES VERNARD
1078 MOORE CLAUDIA MRS
1079 COURTESY BEAUTY SHOP
1081 MILLIKAN J R
1083 REISENWEAVER COMMUNICATIONS INC
1084 RUMLEY A E
1085 MC KINNEY L B MRS
1088 LANFORD J H
1089 SNIPES OTTO
1090 ALLISON S S MRS
1091 LOWDERMILK R E JR
1092 GUEL M V
1093 BENTON R L
1094 MURPHY F A
1095 LIBERTY LIFE INSURANCE CO
1096 FOSTER T R
1104 WRIGHT R M MRS
1112 CAVINESS J W
1115 WELLMAN W M
1123 HICKS B R MRS
1125 MC MURRAY C MRS
1127 MORTON D E
1132 VERBLE K W
1133 MC LEAN R J
1146 LEA G JR
1150 BRYSON F S
1159 WHITEHEAD F M MRS
1160 WRENN J C
1171 WADDELL J M
1174 WEEKS E F
1175 NEAL PHILBERT
1178 MC KENNA J F
1183 WILLIAMS L O
1186 KENERLY R B MRS
1190 OWEN P D MACHINE & REPAIR SHOP
1193 FOUSHEE J C
1194 STANFORD B MRS
1200 MEDICAL & HOSPITALIZATION FUND
1201 MC LELLAN E C
1202 CLARK D R
1203 BRADLEY,HAROLD J
1203 BRADLEY HAROLD J JR
1204 LOFTIS & PEOPLES PAINT CO
1204 LOFTIS O B
1205 FOY J P MRS
1206 PAINTER M H
1207 YARBARY ERNEST
1208 SIMMONS J T
1208 COLONIAL REALTY CO
1209 NICHOLS B A
1214 ENOCHS H G JR
1215 ELLIS ARTH
1217 MATNEY T W
1218 FRIDDLE DOROTHY
1218 DAVIS LUTHER
1219 ROCKWELL HARRY
1221 KING L E
1223 WARE L MRS
1226 AMES R H
1227 ROSS L D MRS
1228 COLLINS E T
1229 RIVERS J T
1230 WHITE N J
1232 HUGHES R J
1233 DUATE J H JR
1234 STEVENS JOSEPH B
1235 CLIFTON M G MRS
1236 BARNETT S M
1237 LANE R L
1238 LONG G D MRS
1239 THIGPEN H E
1240 LEONARD C E
1241 EDWARDS C R
1244 MAYS C L MRS
1245 KABATNIK M J
1246 KNIGHT T H
1248 LAUGHLIN C K
1250 WHITENER ROBT W
1251 MORRISON J L
1251 REED T C
1252 DUDLEY A W
1253 STRICKLAND R B
1258 TOWNSON F W
1258 SMITH DILLARD
1259 COLLINS H V
1262 HENDERSON L W MRS
1264 PHILLIPS B J
1265 HUFFLING W L
1266 WHITLEY T R
1267 OWEN D G
1270 ENOCH W C
1277 GARRETT E S MRS
1278 POWERS J E
1279 BATCHELOR R F
1281 GARDNER ESSIE MRS
1282 COLE J W
1282 MICHAEL J W
1283 STOCKTON CHIROPRACTIC CLINIC
1283 STOCKTON R E
1285 HINNANT W V & SONS
1285 HINNANT W E
1286 MC LEAN D L
1286 MC CLEAN D L
1289 BLACK J W
1290 MC ADOO R L
1291 EVANS ALLEN
1292 MC DONALD G U
1292 LASH R J
1301 HOUSING AUTHORITY OF THE CITY (MORNINGSIDE HOMES)
1303 STONE C P MRS
1307 SMITH J C
1308 SHINN PEGGY
1311 HARE R C JR
1312 JOHNSON S W
1313 FAUST H A JR
1314 EASTERLING H F JR
1315 ROSS E A MRS
1316 WILLIAMS E T
1319 MILLS G O JR
1320 SIMMONS O N MRS
1323 HAITHCOCK A C
1324 FREEMAN R R
1325 SQUIRES A H
1326 TIDWELL A A
1327 BRANCH J E
1328 SMITH M D
1331 LE GRAND ROBT H
1332 FAUST W A
1335 ELLINWOOD E H
1337 JACKSON J R
1338 DINKINS P T MRS
1339 SHOLAR S F
1341 VESTAL W P
1342 KERNODLE B H MRS
1343 WARNER O B MRS
1344 BURGE P C
1345 BOWLES J A III
1345 JEFFRIES GEO
1350 LAYTON R S MRS
1351 DYSON J C
1352 NELSON J R
1354 HAILEY A R
1355 SCHWEIZER DONALD C
1356 COKELY C L
1357 HAYES R C JR
1357 PHILLIPS R L
1358 MC DOWELL FRANK
1359 HARRIS M G MRS
1359 CONNOR A F
1360 CARR W V
1361 CAVINESS O A
1363 POSEY J T
1364 STEWART S A
1366 SIMPSON L V
1367 COLE J B
1369 TATE J C JR
1369 BETTINI J P JR
1371 FOWLER I C
1374 STONE B C MRS
1375 MC EACHERN WRIGHT
1376 BOSS INEZ
1380 HAM IRWIN
1381 BUTLER VERNA
1382 RILEY M M
1383 JONES M T MRS
1384 KIRKMAN D V
1386 GOOLSBY L F
1388 KELLY MATTHEW
1389 TALTON J G
1391 THOMPSON D D
1392 HINSON M S MRS
1393 STEWART R L
1394 RITCHIE H L
1395 WILLIAMS H L
1396 JOE'S COLONIAL GRILL
1400 HEDRICK J W
1401 MANUFACTURERS SALES CO
1403 SILLS W H
1404 MIXON HERMAN
1407 CLARK A A
1408 LOWE R T
1409 TATUM E A MRS
1411 GARRARD ROBT L
1413 COOK H M
1414 KIDD C S
1415 HALL W H
1417 COUNTY VETERANS SERV OFC
1418 HICKS M B MRS
1421 STATE FARM MUTUAL AUTOMOBILE INSURANCE CO
1422 SCHENCK P W JR
1423 COMPTON C S
1427 HOPKINS HERNDON
1428 RIERSON FRED
1429 JEFFRIES J JR
1430 BREISCH J R
1434 ELLIOTT M G MRS
1435 ETCHISON W G
1436 GILES EDW
1437 HALL F G
1438 HERBIN A S
1439 GREEN E W MRS
1440 KLEEMEIER J A JR
1443 EVERAGE C C
1443 HEADEN R R MRS
1445 KENT M W MRS
1447 DANIELS C E
1448 HIGGINS S S
1449 ASHLEY B A
1450 MOTHER GOOSE DAY NURSERY
1451 HUNTER J G
1453 SESSOMS B J MRS
1454 HUNT ETHELYN
1455 JONES R W
1455 TURNER L G MRS
1458 HUGHES P A
1459 WILSON J R
1460 POLSON ROBT F
1461 VANSTORY R H MRS
1463 SELLARS G S
1464 BRUNSON R O
1466 ALLRED A C MRS
1468 MORRIS H C
1471 SNEAD J H MRS
1472 SIMS D H
1474 SARNE J G
1475 VERNON C M MRS
1478 POWELL EDW
1479 DOUGLAS J C
1480 NORTH CAROLINA NATIONAL BANK
1481 STEPHENS H B MRS
1482 MC NEILL F H
1483 LINDSAY H L
1484 CURTIS H F MRS
1485 WRAY A B MRS
1486 DURHAM R W
1487 EDENFIELD J A
1488 WRIGHT R N
1492 DE JONG E J
1493 CLAPP B R
1496 JONES E L
1497 JEFFERS DAVID
1500 GROVE STREET CAFE
1501 TELEPHONE ANSWERING SERVICE OF GREENSBORO NC INC
1505 WILLIFORD WOODROW & SON
1505 WILLIFORD W L
1509 SALVATION ARMY BOYS CLUB
1510 DIXON J O
1511 WHITFORD W H
1513 TODD DIVISION-BURROUGHS CORP
1515 SIMPSON DANL
1517 WALKER F L JR
1518 BOWLING SOUND SERVICE
1522 CONTINENTAL UNDERWRITERS INC
1524 BRISSON C M
1526 DIEBOLD INC-SOU BUSINESS SYSTEMS INC,
1526 SOUTHERN BUSINESS SYSTEMS OF GREENSBORO INC
1528 BAYNES T W
1529 WALTERS C A
1531 TALLEY ELECTRIC CO INC
1534 DAVIDSON AND SHEPARD CONSULTING ENGINEERS
1538 CHILDREN'S HOME SOCIETY OF NORTH CAROLINA INC
1541 SOUTHERN PHOTO PRINT & SUPPLY CO
1545 ARTHUR'S FINE SHOES
1546 SIMMONS DEWITT
1551 LEWIS MC DANIEL & CO
1556 CRAVEN E G
1557 FARRAR A B
1561 PIEDMONT OFFICE SUPPLIERS INC
1565 FIVE POINT GARAGE
1567 BRANTLEY COLEMAN
1567 HENSON JOSEPH B JR
1569 SANDS & CO
1573 HAJOCA CORP
1577 FIRST-CITIZENS BANK & TRUST CO
1579 GREENSBORO TIMES
1579 GREENSBORO PUBLISHING CO INC
1580 BETTER BRAKE SHOP
1581 GUILFORD F C X SERVICE
1585 EDMONDS DRUG INC
1594 TALLEY LAUNDRY MACHINERY CO
1594 COIN-O-MATIC LAUNDRY EQUIPMENT INC
1594 TALLEY CLEANING EQUIPMENT CO
1597 FIELDS M H MRS
1598 TUCKER R W
1601 OLDHAM JACK
1605 COLE J G
1611 REDLING J N REV
1613 PAYNE K S
1615 MC NEIL C L
1618 DANIELS LLOYD
1621 HUFFMAN W W
1622 ALCOTT A M MRS
1624 CARBY J F MRS
1627 BROWN S C
1632 GRAHAM J W
1635 PAYNE J L
1636 SEAGRAVES S J
1639 MC CLENDON W N
1641 CUMMINGS M S MRS
1642 PENDERGRAST JAMES
1643 ELLIOTT E J
1645 DE GRAFFENRIEDT FREDK
1646 BARBER M T
1647 SILVERMAN ALVIN
1648 SPRINGS W N
1649 HILL C D
1653 TALLEY S K
1655 GIVENS R E
1665 CHAMBERS R A
1667 WELLBORN M C
1668 GREENSBORO-GUILFORD INSURANCE AGENCY
1671 CREECH ELMER
1673 YARDLEY JONATHAN
1674 HOLMES J A
1676 ESTREM E N
1681 SAWYER W G
1686 CARDWELL OMAH MRS
1687 HESTER'S CREATIVE SCHOOLS FOR CHILDREN
1689 SMITH J D
1696 SMITH R E
1702 BAILEY J F
1703 PATTERSON JAMES
1704 BRADY J V
1706 EDWARDS J L
1707 WALKER L P
1708 CAROLINE FORMS INC
1709 MC CURDY D C
1711 COLLIER W H
1712 SHARMA C L
1713 WHITE G H
1717 COMMERCE LUNCH
1721 BURTON A L
1723 GILCHRIST LEWIS
1725 RIVES H A
1726 WILLIS M C MRS
1727 O'HARE R B
1728 ARMSTRONG J N
1729 HAWKINS J M
1732 HARKEY S C JR
1733 FIELDS J R
1735 TENNENT M A
1736 COBLE J B
1737 MABES J H
1738 STIEFEL E J
1739 BYRD J R
1740 WALDEN L E
1741 ANDERSON ROBT
1742 HALL V L
1743 CLARK L R
1744 BYRD J L
1746 WHITFIELD B J MRS
1747 HANSON D W
1748 TOUCHSTONE H E
1749 TEETER W B
1750 BOCETTI G JR
1751 AVENT W L
1752 SMITH M M MRS
1756 SPEEDY LAUNDRY
1757 SPRUILL WILBERT
1758 EDWARD R L
1759 CHRISTIAN SCIENCE READING ROOM
1761 SPRINGS B B
1765 BRAME G G
1767 TYSINGER L R
1767 BENTON J T
1769 LANE W C
1772 STANLEY EUG
1774 WASSON GENEVA
1776 PAGE W F REV
1778 COCKMAN I D
1779 SIMMS A J
1780 HOLCOMBE F S
1781 STARRETT C J
1783 MATTHEWS M M MRS
1785 GLASS L B
1786 SCOTT A B
1787 COWARD R C
1788 JORDAN G B
1789 KLINGE W P
1790 SWIFT W C MRS
1792 TILLMAN M V MRS
1793 LEWIS L MRS
1798 CARSON R L
1800 YELTON P D
1803 DE BRUHL G P MRS
1804 EXUM C A
1805 PIPPIN J A
1807 MC DOUGLE W B
1809 CASSADA V L MRS
1810 MC CARTY J H
1812 ROBBINS J C
1813 SINK ELECTRIC SERVICE
1813 SINK V C
1815 STONE A O
1817 REID C M MRS

DIAL 274--CONTD
1818 GRAY C G
1819 TOMPKINS W H
1821 RHODES M L
1823 COMOR J R
1824 SPAINHOUR R L
1825 A-1 CURB MARKET
1827 LAYTON W H
1828 THOMPSON J R
1829 LACKEY C Y
1831 HARRIS RUTH
1832 CONRAD E S MRS
1832 STANLEY W E
1833 MOORE R M
1834 STRICKLAND N R MRS
1835 WHITE W H
1836 FOX H F
1839 BELMORE KENT
1841 PENDERGRAPH W L
1842 PIGGOTT B C
1844 INTERSTATE LIFE & ACCIDENT INS CO DIV UNION LIFE
1845 GEE DANL
1846 MATHERSON HERMAN
1848 BRIDGERS J E JR
1850 GAINES A W MRS
1851 BOSTIAN H P
1854 SAPP M L MRS
1856 PICKLER R C
1857 CHURCH D J
1862 GRAHAM C H
1863 TIMMONS C T
1865 WHITWORTH R V MRS
1866 JACKSON C S
1867 HEATH BEAUTY SHOP
1869 WASHINGTON J L
1870 WILLIAMS EUG
1871 ROTH C E
1872 TILLOTSON S L
1873 COE L L
1874 TYSON J C F
1876 SAMS T E
1878 PEAKE HERBERT
1879 MERLE NORMAN COSMETIC STUDIO INC
1880 DIXON ALFONZO
1881 YOUNG H G MRS
1881 WOLFE HELEN MRS
1882 LAND W L
1884 RITCHIE I T MRS
1886 DUBOSE MARTIN
1890 DANIEL V T
1892 PACE D H MRS
1893 HOLT L C
1893 ROBERTS PALMAS
1894 LAMBETH F B
1895 MITCHELL ROBT
1897 STRINGFELLOW HARVEY
1900 MABE C O
1901 GIN-ETTES INC
1903 HAIGLER M H MRS
1905 MC CLENTON C N MRS
1907 MANESS W L
1908 BROWN G G MRS
1912 ALEXANDER M T
1915 METHODIST COLLEGE FOUNDATION OF NC THE
1915 METHODIST STUDENT MOVEMENT OF NC
1918 GREENE H L
1920 COX K E
1921 MOSER L I
1922 ROLLINSON F JR
1926 PENN ELLEN
1927 HILL S P
1932 THOMPSON A W
1933 APPLE E J
1935 CARTER A J
1937 MEDLIN J R
1938 BROWN TEMPERANCE MRS
1940 MOSS L W
1943 TRYON REPAIR SERVICE
1945 EVANS F H
1947 CLAPP HAROLD
1950 STRATFORD J A
1951 DOUGLAS T R
1953 GROGAN L N
1954 STRAUGHAN E S MRS
1955 STROUD STUDIOS OF DANCE
1956 MURPHY M A MRS
1957 SHAFFNER S MRS
1958 HUMPHREY RAYMOND
1959 JEFFERS T H
1961 BAKER D F
1962 CONNER C C REAL ESTATE CO
1963 JENNINGS J J
1964 FLYNN E B
1965 HIGGINS R D JR
1968 MAYNARD J E
1972 REYNOLDS REAL ESTATE
1976 COUNCIL J T JR
1977 GRIFFIN THOS
1978 NEW HOME BUILDING SUPPLY CO
1979 BROWN C H
1982 DUNNEGAN F MRS
1983 COOK G T
1989 REID J H
1990 JONES R L
1991 TEASLEY A D
1992 HEFFNER T R
1993 JONES G G
1995 WILSON C W
1998 COKER C L
2000 NEESE ARNOLD REAL ESTATE
2001 HAYES R T
2001 HAYES R B
2004 TAYLOR LORENE
2005 DAUGHTRY L N
2006 AUSTIN J R
2008 CURRIE L MRS
2009 CHAMBERS R D
2010 PAOLONI C U
2011 FAUCETT NANCY
2012 MONROE C R
2015 ALEXANDER W P
2017 ADKINS M C
2017 HALL P L MRS
2018 NUTT R H JR
2019 MC NEIL L T
2021 DAILY MAID BAKERY
2023 PICKARD V D MRS
2024 MILLER W H
2025 COX FURNITURE & APPLIANCE CO INC
2026 ANDREWS M S MRS
2027 MYATT ERNEST G & ASSOCIATES
2028 FERGUSON F M MRS
2030 FOUSHEE W C
2031 MONTGOMERY M P
2032 LEE S G MRS
2034 ROGERS W W
2037 HILL N S MRS
2038 DULIERE IRENE
2040 BERKELHAMMER IRVING
2041 HINSON L L MRS
2043 BOGER C J
2044 ELLIOTT W R
2046 JOHNSON N B MRS
2047 YANCEY C C
2048 SCHENCK DAVID
2050 CLAY J W
2051 HARDIN F MRS
2052 WRAY M R MRS
2053 BETHEA DANL
2054 MARTIN S D
2055 CONWAY J T
2056 SMITH J R
2057 HILL R V
2058 STRAUGHAN J L
2058 DRIVER P H JR
2059 WILLIAMS T C
2060 HALL C R
2061 SHAVER A M JR
2063 BYERLY J B JR
2064 BYRD J E
2065 BOYD M G
2066 TOM'S TOASTED PEANUTS
2067 BYRD J S
2068 CLARK'S DISCOUNT STORE INC
2069 MOORE A JR
2072 STILLEY J H
2073 BLUE W E JR
2074 SMITH C H
2076 CARTER TRACY
2077 HOBBS J W
2078 CUTHBERTSON LAWRENCE
2080 WRIGHT JULIUS
2081 GINSBURG PAUL
2083 MC CAULEY M E MRS
2084 KLEIN A F
2085 ROACH C H
2086 COCKMAN D PLUMBING & HEATING STORE
2089 PASCHALL FUEL OIL DELIVERY SERVICE
2089 PASCHALL A L JR
2090 GUTHMANN L J
2091 PLEASANT MARCELLUS
2092 MARSH STREET APARTMENTS
2092 WHITE & LAMBETH RENTAL AGENCY INC
2094 COOPER C E
2095 SCOTT E A
2097 ALLARD CHARLES
2098 GRAVES JAMES
2105 SOLES KATHLEEN
2106 WILLIAMS S D
2113 EDGELY R MRS
2114 JENKINS J W
2118 HOLMAN W S
2120 COX P L
2122 LUPTON REALTY CO
2123 BISHOP M H MRS
2124 HARDING B E
2126 KOURY H N
2127 RAY D B
2128 BYARM L P JR
2129 HARDEN JOHN W
2131 MILES JAMES
2132 RANKIN G F
2133 BYRUM J H
2139 BEWLEY D C MRS
2143 WRENN B H MRS
2147 MC GUIRE W H
2149 BASON E E MRS
2150 BLUE A L
2152 WATTS CLEVELAND
2153 HIGGINS M MRS
2154 HARKEY R L
2155 JACKSON T A
2156 PHILLIPS C J
2159 MC CURRY J R
2161 FAMILY STAMP CO
2163 GALES S V
2164 KING W J
2165 NICHOLS M C
2167 ROGERS AUDREY BEAUTY SHOP
2169 MILLER F H MRS
2171 TOLBERT W L
2172 PARKER G MRS
2173 HARRISON J C
2174 JORDAN EDW
2176 LITTLE ALBERT
2177 THOMAS R D
2179 JAMES W C
2181 LEBERT E M MRS
2183 KLAGES A C
2184 EDWARDS T H
2185 JACKSON D B MRS
2186 HESTER FLOYD
2189 SMITH B B
2190 LYON B R JR
2191 KING M H
2192 HUTTON F P JR
2194 HOLLIS A L MRS
2195 STRANGE ROSS E
2196 BRADDY H C
2197 FIELDS P H REV
2198 RAY M S MRS
2199 DAMRON WADE
2200 BOLDEN W H
2201 PEGRAM R D
2203 WRIGHT R F
2204 ANTHONY M S
2205 SHATLEY ROBERT
2209 FOSTER A J
2210 MARIE'S BEAUTY & ELECTROLYSIS SHOP
2212 LEE H E
2213 SHOE W P
2214 CAVINESS R R
2216 WILKINSON C E
2217 CARR E S
2218 CAMPBELL M M
2221 GRADY V B
2224 HEDRICK B D MRS
2228 SUGGS J R
2229 PAYLOR D E
2230 JANES C J
2231 SEILER F J
2232 DEJURNETT WILLIE
2232 ORBESEN C O
2233 SEAGRAVES J A
2234 MARABLE J D
2235 SELLARS D R
2236 ALLRED J E
2236 MC CLURE MAMIE
2237 CLEMENT H K
2238 JORDAN C E
2239 WHITNEY M C MRS
2240 DIXON A M MRS
2241 THRIFTY MARKET
2242 EPPS E M MRS
2243 CARR PHILIP
2243 BOYD J L
2245 MOORE FERN
2246 MEYER F E
2248 DAVIS B W
2249 FAUCETT J W
2250 BLAKE M W
2251 FRAZIER C B
2252 FERGUSON C S
2254 HILL M D MRS
2255 DAVIS W H
2256 MORROW C F
2257 EARLY W G
2259 WILLIAMS D R MRS
2260 GUY P S
2261 SWAIM & ROBBINS
2262 CALLENDER T S
2264 ALLEN G K
2266 JAMES L M MRS
2269 LEE J L MRS
2271 PARRISH G I
2272 SYKES SHOE SHOP & SHINE PARLOR
2275 ALSBROOK C J
2277 WILSON G A
2278 HENDERSON FLORENCE
2279 BOONE M D
2280 A & P FOOD STORES
2281 WILLIAMS M S MRS
2282 MATHEWS J L
2283 CHAVIS JULIA
2284 DORSETT B I
2285 HOLLOWAY R G
2286 CARPENTER R F MRS
2286 O'HENRY OAKS BEAUTY SHOP
2288 BLACKWELL W E
2289 WEAVER H J
2292 ANDERSON JESSE
2293 KING W D
2294 HALLADAY E P MRS
2295 HIGGINS R J MRS
2296 JONES G W
2297 BERTLING M H
2298 THOMAS F J MRS
2301 SHIELDS C H MRS
2302 GREEN E C JR
2304 WOOD, P D
2305 SUTTON C S JR
2308 CAPPS S H
2309 WARREN J L
2310 HOCKETT L A
2311 LANIER H L
2312 LANE C M
2317 HINTON W F
2318 CURRY L M MRS
2319 ODEN W K JR
2320 ROBINSON W H
2322 HAWKS R D
2323 CITY A B C BD STORE NO 3
2324 SMITH W C
2325 PUGH E A
2327 ROGERS T J
2329 WOOD A C
2331 BOGER J M
2333 WALKER L B
2334 WAGSTAFF HENRY
2334 CRONE E L
2335 GUARD N L
2337 BARTON C D
2338 NESTER R L
2339 SNYDER J C
2341 SNEED M T MRS
2344 PARKER MARCUS
2345 WILLIAMS L H
2347 SHELTON C M
2350 SPURLIN D C
2351 ROBERTSON W P
2352 BRAME L L
2356 JESSUP A T
2358 ANDERSON M A
2359 KECK B E
2360 MC ADOO N T
2360 GREENSBORO MEAT SUPPLY CO INC
2361 FIELDS SUPERETTE
2363 ROBERTSON SOPHRONIA MRS
2365 LYNCH J K
2367 MARTIN J C
2368 PEELE R A
2369 PHILLIPS J W MRS
2371 ALBANESE J J
2372 EULISS WADE C
2374 HART R E
2375 GARNER WESLEY
2376 HARTSOOK E W
2377 WILLIAMS T J
2378 GUNN F E
2379 WHITLER X A MRS
2379 WHITLER REALTY & INSURANCE
2380 ELLISOR J A
2381 NORTH CAROLINA NATIONAL BANK
2382 STEVENS C A
2383 BAKER S M
2386 MOORE O J
2387 GOODMAN B R MRS
2388 COTTON H C
2390 SAUNDERS N A
2391 CARTER MILTON
2392 BRADY A A
2393 COE C F JR
2394 CORNATZER & MOCK INC
2395 HINTON M MRS
2395 ANGEL E A
2398 JACKSON V E
2400 WILLIAMS A T MRS
2401 SOUTHERN ELEVATOR CO
2406 ALLGOOD JOHN W
2408 AMERICAN BAKERIES CO
2411 MEYER'S DEPARTMENT STORE
2411 MEYER'S GARDEN ROOM
2423 DYNA-VAC POWER CLEANING SERVICE
2423 DYNA-KLEEN SERVICES UNLIMITED
2427 COUNTY DOMESTIC RELATIONS CT
2429 LAKE RALPH C
2434 CAWTHORNE C V
2438 FRANKLIN DRUG STORE NO 5
2441 MODERN METAL PRODUCTS CO
2444 LASHLEY R J
2445 JESTER CO THE
2448 ELLISON CO INC
2451 JESTER J C JR
2453 BENNETT'S UPHOLSTERING CO
2455 SAMPSON'S PHARMACY
2461 SOUTHERN ELECTRIC SERVICE CO INC
2463 TERM PLAN INC
2472 RIEGEL PAPER CORP
2478 COBLE K J
2479 HESTER D E MRS
2480 HEATH R W
2481 BUTLER W H
2483 SMITH MARGT MRS
2485 HUGHES R A
2486 U-SAVE IT FOOD STORE INC
2491 SNYDER INSURANCE AGENCY
2493 CALCO DISTRIBUTORS INC
2496 SPARKS JOHN W
2500 HUNT M P MRS
2500 HUNT J L
2506 RAMSEUR A L MRS
2507 WILLIAMS R S MRS
2508 KRAUS R H
2509 HANNER H H
2510 FRAZIER LAFAYETTE
2511 JEFFRIES H T
2512 PARADISE DRIVE-INN
2514 MUNGO C B
2515 JOYCE D M
2518 SEIGLER L C
2520 DALTON O R MRS
2521 LITTLE BOY BLUE DAY CARE CENTER
2523 MILLS M H MRS
2524 HOUGH L R
2525 LLOYD W A

DIAL 274--CONTD

2528 SMITH M B MRS
2530 ZSCHIESCHE R O
2531 GEROCK B MRS
2534 JONES F H
2535 CHERRY S L
2536 ROBINSON W C
2536 MORRISON W N
2547 HALL J W
2551 DAVIDSON C F
2552 LEVENS HOWARD
2553 GREEN ROBT
2554 PEOPLES J A
2558 SETZER E B GRADING & CONSTRUCTION CO INC
2559 EDMONDSON T A
2561 ETTLESON S S MRS
2564 ROBINSON S T
2566 MORPHIS A E MRS
2574 WYRICK G E
2576 WYRICK U S
2578 NICOL M S
2581 STOUT BENITA
2588 HARRIS H L
2591 HAMBY LLOYD
2592 FORD S N
2593 WOOD T B
2597 BARTS C C
2600 SEWELL ELECTRIC CO INC
2600 SEWELL W V
2603 PARNELL O S MRS
2604 PRICE LINOLEUM SHOP
2605 MOSER HEATING & ROOFING CO INC
2607 MICHOS JAMES
2609 CAROLINA BEAUTY SHOP
2612 CHAMBLESS ESSO SERVICE
2614 PRUNTY C O
2615 COUNTS K A
2615 MOOSE V C
2618 CLINE LENFORD
2619 CLAYTON FRED
2620 HANNA A W
2621 BODSFORD C F
2623 TIPPETT R L
2625 MOBLEY H S
2628 COATES OFFICE SUP CO
2629 BROWN H W
2631 WHITMORE W E
2633 WARDLAW W A
2634 SMITH F L MRS
2635 MOLEN R N
2638 REAVIS J C
2639 MARSHALL E B
2640 MC MAHAN B G
2641 FRONEBERGER L L JR
2643 MC FARLAND N A JR
2645 SCOTT H L
2647 ABSHER W G
2649 WALLS C J
2650 HORN M L MRS
2653 BESSEMER BARBER SHOP
2654 BENNETT K H
2655 TAYLOR LEROY
2655 GLASS JACK
2658 TINGLER D C REV
2659 MONCUR A J
2660 SIMON E W
2661 WOODS L M MRS
2662 HILLIARD H A
2663 RITTER ARTH
2665 TRIVETTE J L
2666 BECK J P
2667 TROTT J S
2671 HAMEL J P
2671 HAMEL MORTGAGE CO
2672 JENKINS D G
2673 MANNING W S
2674 SMITH H R
2675 MANGUM SEWING SHOP
2676 CAUDLE A B JR
2677 HOLLAND LILLIE
2678 HARRIS H M
2679 MARSHALL ROSA
2680 MARKHAM T J
2684 CAUTHEN H B
2685 MATHESON W R
2686 RAY M B MRS
2687 MATHESON M L MRS
2689 WORTH JOHN
2690 MC MAHAN W M
2691 YORK K N
2693 HINSON J D
2694 RANDOLPH J F
2695 RILEY R J
2696 ALSPAUGH T A
2697 DARK C M
2698 GRANT H E
2698 SARETTA'S BEAUTY SHOP
2700 HOPKINS R B
2701 PROFFITT GEO
2702 LE GRAND R H
2703 HAMILTON G E
2706 WHITE OSCAR
2707 WALL R A
2708 DONNELL THEO
2709 MURRAY H M
2714 GILMER C I
2716 BARKLEY R E
2718 WILLIAMS OLLIE
2719 SMITH DELORIS
2720 MEYLAND A L
2722 WILLIAMS J L
2726 HAVNER J K
2730 HUFFINE S F JR
2731 WRENN CLOTHING CO
2734 RHODES REST HOME
2735 HEFFINGER J D
2736 HOLLIDAY C G
2740 BENNETT CARVIN
2742 JONES R T
2746 COPELAND C W
2750 DAVID S F
2754 GANT H E
2755 ELLIS D E
2760 ROBERTS J D JR
2762 MC CALL H B
2763 NOVAK V T
2765 SUMMIT CENTER CLEANERS & LAUNDRY
2766 MARKS J P
2767 BROWN C H
2770 BAKER H C
2771 LOCKAMY M R
2773 TOWN & COLLEGE RESTAURANT
2774 STRINGER V L
2776 LOWERY MARCUS
2777 KISER D B
2778 GRAY D B
2779 EPPLE K H
2780 BURKE H P
2781 BERRY COAL & OIL CO
2781 MAXWELL JOHN M HTG & COOLING DIV OF BERRY OIL CO
2782 MANGRUM CROFT
2784 PIKE G D
2787 LYLES J A
2788 ENSIGN C O
2790 HERRIN A M
2791 STEPHENSON L E
2792 JENKINS W M
2793 HICKERSON M G MRS
2794 ANDERSON S MRS
2801 JENKINS J L JR
2804 LATHAM A L JR
2805 TERRELL H A
2808 LUMPKIN PAUL CO
2811 DOLL H A
2812 COLLINS L O
2813 MANESS A E
2815 THOMPSON M MRS
2818 COX W H
2819 WRIGHT W A
2819 NATIONWIDE MUTUAL INSURANCE CO
2821 WADE'S DRY CLEANING CO INC
2822 DEANS UPHOLSTERY SHOP
2823 MORRISON ALLEN
2825 BRYANT C R MRS
2827 HAMBRIGHT R R
2828 THOMPSON ANNABEL
2829 CLEMENT A E
2830 MC CULLOUGH M D
2832 CRAWFORD A J
2833 HICKS J B
2834 JAMES M MRS
2835 GREENSBORO HEALTH CLUB
2836 BOYLES J L
2837 COLE DONALD
2838 LAMBETH J O
2839 COX E L
2840 MOORE J A
2841 BLANTON M D
2842 FIELDS E H MRS
2844 FAULK H C
2845 WALLER C G
2846 MODLIN O R
2847 PHILLIPS J M JR
2849 WILSON JOSEPH
2850 DOUGLAS L A MRS
2852 CAIN J E
2852 BOWMAN K P
2853 HOBBS F E MRS
2855 LOFTIS W C REV
2857 CAVINESS G A
2859 RADLOFF W H
2860 O'BRIEN C L
2861 LUFFMAN J J
2862 BRILES A H
2863 ELIUM H L
2864 MAYS G D
2866 LAWRENCE K R MRS
2867 HORTON C E
2870 RIVES S D MRS
2871 BRAY J D
2872 CARR EDW S
2872 SOLOMON ADRIAN
2873 PRUITT W H
2875 HAITHCOCK G L
2876 WRIGHT E MRS
2877 LYLES J N
2879 RUSSELL J P
2882 SEDGWICK J P JR
2884 PENNY M T MRS
2885 SHERWOOD R H MRS
2886 LATIMER GEORGIA
2887 GANT L C
2889 LASEK L I
2890 PIEDMONT TILE SUPPLY
2891 BROWN E MRS
2892 JOHNSON A M MRS
2893 STATON JIM DISTRIBUTING CORP
2895 LAWRENCE J L
2896 BARHAM R JR
2897 WHITE C H
2898 JACOBS J T
2900 SPERBER R M
2901 HALL G H
2902 WEBB H A
2902 WARD W V
2903 GORDON N R
2904 BROWN B E
2905 SEABOLT JASPER G JR
2909 POSIE W L
2910 AMWAY DISTRITORS AYDELETTE ENTERPRISES
2911 PRALL D B MRS
2912 MOORE R A
2913 CHILDRESS N V MRS
2919 STEWART S I
2921 SIMS WILLIE
2922 THOMAS A MRS
2923 MITCHELL H B
2924 GOOCH J H
2928 MALLOY LEON
2929 BURNSIDE LOTTIE
2930 HARRIS E L
2931 COLE M C MRS
2933 STILES T V
2934 JAMES S W MRS
2937 SNIDER E H JR
2938 MURPHY DANL
2941 NORRIS A A
2942 WALLACE D E
2947 STEPHENS MAGGIE MRS
2948 DYE C L
2949 SADDLER G T
2950 DARR E L
2950 BULLIS LONNIE
2951 NORTH CAROLINA NATL BANK (FRIENDLY CENTER BR)
2953 KIVITT F W MRS
2954 BARBOUR H D
2955 BECKER W R
2957 D & S ATLANTIC TIRE SALES
2958 CALHOUN M L MRS
2959 LEONARD J D
2960 CAIN R C
2960 WOODS JAMES
2962 PARK O D
2963 MARTIN LUTHER
2964 TUNSTALL W M
2965 HILL J C
2969 REID C F
2972 MILLER P B MRS
2973 MC CLAMROCH J W
2974 BAUGUESS H W
2975 SMITH B M
2978 WILSON W F
2979 SIMMONS C S MRS
2982 LEWIS J W
2983 POWELL EUG
2985 DOGGETT GRADY
2988 LEVINE S S
2989 STOTT W H JR
2991 CUMMINGS L R
2992 CAMPBELL F E MRS
2993 ADAMS J H
2995 LAWNDALE CURB MARKET
2997 HEPLER R W
2998 FABRIC DISCOUNT HOUSE
3001 MOORE W L
3002 NOVOTNY M V
3003 WATKINS SALLY
3005 SURLES NEOMIE
3008 COLE W A
3009 AUSTIN C N
3010 REID H W
3011 CARGILL J A
3013 JONES H C
3015 ANDREWS H F
3017 CAIN G W
3018 SIMMONS R J
3019 BROWN L P MRS
3021 LEONARD C E
3022 LLOYD T M
3023 PHILLIPS F B MRS
3023 TAYLOR W D
3025 WOOD R E JR
3029 ORRELL C E
3031 WILSON R B
3031 GAINES W H
3033 PARKER A L REV
3034 HARPER D W
3036 LAMB C L MRS
3038 BAKER FURNITURE CO INC
3041 ANDERSON G L
3041 WALLS W R
3043 MC PHERSON G A
3046 STEPHENS C A
3048 YELLOCK G M MRS
3049 POWERS T E
3052 COBLE R L
3053 HICKS J B
3054 ARTIS F P
3055 HULSEY J M
3058 WOOD R G
3060 KEY'S BLOCK REPAIR CO
3061 MORPHIS P T
3062 CANN L A MRS
3062 MENDENHALL M C MRS
3065 BLACKBURN R R
3065 AUSTIN A JR
3067 MC LEAN R B
3068 DEAN W H
3069 GORHAM P R
3070 ADGER V R MRS
3072 INGRAM M A MRS
3073 COBB J W
3074 PLAZA MANOR HOTEL
3075 LINEBERRY H L
3078 WESTMORELAND M A MRS
3079 THORNTON J O
3080 FREEMAN VAUGHN
3081 STEPHENSON A J
3085 JACOBSON E A
3086 WADE J L
3087 PORTER L M G III
3088 DEBNAM R D
3090 JACOBS J R
3091 CLARK E T MRS
3092 STEPHENS JAMES
3093 LOYD C Y
3093 MEYERS M L MRS
3096 PEARSON BERTHA
3097 WADE'S DRY CLEANING CO INC
3097 OAKLEY W H
3100 MILLER V A
3104 WRIGHT JAMES
3105 HARRISON J N
3106 HANEY M S MRS
3113 DUNLAP J M
3114 WORTH A M JR
3115 JEANIE SPORTWEAR BY BLUE BELL INC
3116 JACKSON C W MRS
3117 MILLER M W MRS
3119 LEVEHAGEN LILLIAN
3121 KING A A MRS
3123 BORING J F
3124 GARNER C H
3125 GROOMS J P
3126 BODSORD R E
3128 SALEN HARRY
3130 VESTAL C R
3131 WARD T H
3134 MACK E J
3136 BI-RITE SUPER MARKETS INC
3138 YOURSE O L MRS
3139 ROBINSON E D MRS
3141 BROWN J R
3143 LEDBETTER L L
3144 BRUNER R H MRS
3146 PAYNE R H
3147 HENDERSON W O
3148 GARRISON E B MRS
3149 VAUGHN E C
3151 KING COTTON HOTEL BARBER SHOP
3152 GARBER M H MRS
3154 SLACK J H
3156 MC KNIGHT R G
3158 PATTESON E R
3159 HILL R E
3160 RAMSEY J O
3161 JOHNSON D D
3164 MC COOK J S
3165 BRYAN W J
3166 ROGERS R C
3167 BROWN LINTON
3168 JENKINS J R
3169 PROTAS S J
3172 MILLER JOHN
3173 FERGUSON MACEY
3174 EDWARDS S T
3177 WILLIAMS W J
3180 NELSON G N
3182 ANDERSON G H MRS
3183 CONNOLLY J F
3184 HARRIS H W
3186 WHITESELL J W
3188 ROCKY KNOLL BAPTIST CHURCH
3189 JOHNSON W MRS
3190 HALL J E
3191 HOLCOMB R L
3196 LOWDERMILK E E
3200 EDWARDS S T MRS
3201 FIRST UNION NATIONAL BANK OF NORTH CAROLINA
3201 FIRST UNION NATIONAL BANK OF NORTH CAROLINA (BR)
3201 FIRST UNION NATL BANK N CAROLINA-FARM SERV DIV
3208 DIXON & WAYNICK INC
3211 SHADY LAWN MOTEL
3211 KELLENBERGER C D JR
3211 SHADY LAWN MOTEL
3213 DIRECT INC
3217 ELKS CLUB
3217 GREENSBORO LODGE NO 602 (B P O E)
3219 THRIFT LOAN CO INC
3223 DOUGLAS RAVENEL JOSEY & HARDY
3226 REDISCO INC
3231 KING-HUNTER INC
3234 TUCKER-JONES FURNITURE CO INC
3239 PIEDMONT VENETIAN BLIND & AWNING MFG CO
3251 INDUSTRIAL ELECTRICS INC
3254 HORTON E V MRS
3255 JOHNSON SERVICE CO
3261 NATIONWIDE INSURANCE COS
3268 PIEDMONT EMPLOYMENT SERVICE
3269 MODERN BEAUTY SUPPLY
3270 BANKS G W
3271 LEE & LEE
3271 LEE J K
3273 FOUST H M MRS

DIAL 274--CONTD
3278 CRAVEN L C
3279 THORNBERRY H A
3280 THORNTON REFRIGERATION CO
3281 COSTELLO R L & CO
3284 HOME FEDERAL SAVINGS & LOAN ASSN OF GREENSBORO
3285 ALAN FRED NOVELTY CO
3286 FIRST BAPTIST CHURCH
3291 MC MINN NORFLEET & WICKER
3295 MARTIN A W
3296 NEW DIXIE LINES INC THE
3302 HILLIARD G L MRS
3303 SLOAN G T
3304 MILLER D F
3306 WATKINS A R MRS
3307 HANDICRAFT HOUSE
3308 RYAN M E
3309 MARTIN J N
3310 JORDAN E W
3313 ROGERS R F
3314 TUCKER C K
3314 CAMPBELL W V
3315 BREWER R W MRS
3318 ROBERTSON D F
3319 MOORE GARDNER & ASSOCIATES INC
3320 FLYNN L H MRS
3322 SMITH R R
3323 CONE M W
3324 TOWNSEND H L
3326 ROMAN S J
3329 TURNER W A
3330 WESTFALL R A
3331 LOTT ARTH
3337 ALFORD L C
3338 DANIEL R L
3339 PRAIRIE C E
3340 DESPER J W
3342 O'CONNELL J J
3346 FISHER'S BEAUTY SALON
3347 BIGGS E C
3352 HAWKINS B MRS
3354 MITCHELL ESTELLE
3356 STILES J D
3357 MILLER C M
3359 CRATER T F
3360 JOHNSON P N
3361 ENOCHS H G
3362 MC GINNIS W H
3365 CARTER J G
3366 MITCHELL B E
3368 SMITH S R MRS
3369 LEWIS N A
3370 KING DAVID
3371 BOWLES J A JR
3374 GORDON H B
3375 GRAVES HERBERT
3378 WYNN W M
3379 WARLICK A C JR
3380 WALL J H
3383 FAULKNER B F
3384 WINN-DIXIE STORES INC
3386 MC CURDY L M MRS
3389 GIST ARTH
3390 STRUPP C M MRS
3391 MILLS W H
3392 LOMAN C D
3394 HOWARD W B JR
3395 FLEAGLE F B JR
3396 THOMPSON G H
3398 MAYBERRY L V JR
3400 WEAVER I G MRS
3402 JACKSON A M MRS
3407 COOPER H E
3411 COX C W MRS
3416 CRAIG L C
3424 UNION BAG-CAMP PAPER CORP
3431 CAPEHART A S MRS
3434 TOWNSEND W E
3436 HOWARD R W
3440 HARPER TINY
3441 HAITHCOCK LACY
3442 WOSAD L R MRS
3447 SMITH ROY
3449 SALVAGE DISPOSAL CO
3450 SELLERS MANUFACTURING CO
3453 SWEET H B
3455 SMITH R M MRS
3456 WHITE N M MRS
3457 MILLER TOBY
3464 LINKER L F
3465 ELAM APPLIANCE CO
3466 SWAIN E T
3475 HAMPTON S B MRS
3476 WHITTAKER N A
3480 FOWLE M P MRS
3482 VESTAL J T
3485 PARKER E G
3486 HUNT M A
3487 PAXTON P R
3488 DORN J S
3495 SLOAN A E
3508 GUY W E
3509 VANSELOW C H
3511 SMITH E L
3514 CLEMONS C R
3516 DONAHUE E S MRS
3519 DYKE G E
3520 BROOKSHIRE JOHN
3523 JOHNSON W J
3525 CRUTCHFIELD J E
3531 CREWS B C JR
3538 PRESTON C L
3539 CULVERHOUSE F M
3540 PROUT L T
3542 WIDENHOUSE E C REV
3543 PEGRAM R L
3544 HOLDER R L
3546 STANLEY W L
3547 IRONS M S MRS
3550 RUSSELL L H
3551 WARREN'S TOYLAND INC
3553 MORROW P E
3555 MORRISON M B MRS
3556 HILL J R
3561 SCOTT A T MRS
3563 STEVENS O MRS
3563 STEVENS A MRS
3564 CHARM BOX BEAUTY SALON
3566 ILLICK F S REV
3568 KIME R B
3569 HENSLEY J B
3570 SIERACHIK SEYMOUR
3574 MADDOX K P JR
3576 HEDRICK J W
3578 TAPP H W
3588 COOKE R C
3592 CLIFTON R E
3593 RUSH J W
3595 JONES J L
3598 BARBEE A A
3600 BROWN J T
3601 CROWN ELECTRONICS
3602 DUNBAR OTIS
3604 HOOD J R MRS
3605 MORTON F P
3606 LEWIS J H
3607 PRUITT H A MRS
3608 SMITH L V
3609 GREGORY C D
3610 EVANS JOSEPH
3611 ROBINSON CARY
3613 JACKSON J D
3615 WEAVER J W
3617 NETTLES C J
3619 COMPTON C M
3620 FREEMAN B H
3620 TUTTLE P W MRS
3621 COBLE L A
3623 KINNEY B M MRS
3624 PRESNELL L E
3625 DUNLAP M K
3626 YARBROUGH M A
3630 EBERENZ F J
3631 PIKE L E JR
3632 THORNBURG B E
3633 BUS STATION BARBER SHOP
3634 ALLEN A B
3635 CITY A B C BD STORE NO 2
3637 COE M M
3639 ELLER E L
3639 KEATON J F
3643 HOLMES L F JR
3644 AIRPORT ELECTRIC CO INC
3645 WHITLEY M C
3646 KIRKMAN L F
3647 LEWIS E M
3648 ELLINGTON A G MRS
3649 BLACK W M
3651 ROANE W J
3652 BROOKS D D MRS
3655 THOMAS B B MRS
3656 WHITE K W MRS
3658 SMITH M E
3660 MELLUSI A J
3662 HOLT W D JR
3663 ERSKINE R B JR
3666 BARKER V B
3667 EFIRD I P JR
3669 HUBBARD J R
3670 PUBLISHERS SERVICE
3671 BARNES M H
3672 DODSON J M
3676 CORRY ETTAREE
3676 ABBOTT J W
3678 HYPES D L
3679 MORROW B L
3680 MC CASKILL N A
3685 FELTS CARPET SHOP
3686 MC QUEEN J D
3687 HAWKS G O
3690 TAYLOR A M
3690 SPAKE W E
3692 HONEYCUTT R D
3693 FURCRON W J
3695 LEWIS R H
3696 TOWN & COUNTRY GIFT & ART SHOP
3697 PERREIRA F P
3700 SHAFFER W M
3701 COBB L T MRS
3702 TALLY T T MRS
3704 MORGAN J L
3704 LA RUE BUILDING SPECIALTIES & FURNITURE CO
3705 MORGAN J L GENERAL CONTRACTOR
3708 FRYE & WEBSTER CLEANERS & LAUNDRY
3709 BUNTING R B
3710 RING M S MRS
3712 SWING L G
3713 DANDLIKER O D
3716 JETER G E
3718 DI AMICO D A
3719 WARREN C M
3722 HOOKS M M MRS
3726 NIMMO M A
3728 MINTER E R MRS
3729 BINGHAM A B
3730 JOHNSON F R
3731 CHRISCO B H
3732 CARAWAY EDNA MRS
3733 KENNEDY F L MRS
3734 FRAYNE A M MRS
3735 BEAL R E
3737 NEETLES T L R
3740 CHRONES M K MRS
3741 LITHOPLATE SERVICE
3741 GLENWOOD RADIO & T V SERVICE
3743 LEE M E MRS
3744 MAY R B
3747 ERVIN H F
3748 HOLT S R
3750 JACKSON HARVEY
3751 ROBINSON W F
3752 ROGERS SHACK
3753 MIDDLETON C R
3754 COBB ODELL
3755 BRADSHER J E
3757 SIDES N W MRS
3760 CORBIN JERRY L
3764 THOMY S A
3767 DIXON J W
3767 ALSTON CLARINE
3768 JONES S W
3771 WORLEY R J
3772 CARTER C MRS
3773 BUFF L S
3774 CAROLINA GASKET AND RUBBER CO INC
3775 ENGLISH M D MRS
3776 WHITED G L
3777 AMOS F W
3779 SMITH J R
3780 HODNETT O P MRS
3781 PITTS W O
3784 BROWN J C
3785 FARGIS B W
3788 MORAR TITUS
3789 MC COY D M
3790 JAMES G R
3792 BISHOP C REV
3794 GOODSON S W
3795 THOMASON S W MRS
3798 HINSHAW D R
3801 GROSE J R
3801 GROSE J R TRANSFER CO
3802 WALKE J H MRS
3804 SLONIM J A
3805 MOORE L E
3807 TINGEN D D
3808 HARRIS C J
3809 JONES R G MRS
3810 TROUTMAN M B MRS
3812 SIGMON I A ARCHITECT & ASSOCIATES INC
3813 LEONARD L F
3814 SEGNER E F
3817 UMFLEET CLEO
3818 HOUSTON A H MRS
3819 WISHON T G REV
3820 PENIK C S
3821 ALLEN G L
3825 PUCKETT AUTO SEAT COVERS
3827 CHEEK J W
3828 JOHNSON'S BARBER SHOP
3829 GODFREY W B
3830 SPIVEY R D MRS
3831 MOORE A C
3833 ROBINSON O M
3834 JONES M S
3836 MALLOY EMMA
3838 MC DONALD D W
3839 JETT R E MRS
3843 BEALE R S
3844 DOCTORS MEDICAL LABORATORY
3845 JOYCE B R
3848 SHARPE C C
3850 A K C PEDIGREE
3850 KISER R E
3852 GRAHAM C J
3853 HALL D M
3854 RAYLE A B MRS
3860 MOBLEY W A
3862 JONES ODESSA
3865 KONTOULAS G D
3866 PEASLEE P MRS
3868 PASS J D
3869 ELECTROLUX CORP
3871 HATCHER LESTER
3872 CHEEKS M L
3873 SLATER THOS
3877 MARTIN WAYNE
3881 PROCTOR DAVID
3882 MELVIN L K MRS
3883 SIMS C Q
3884 GUY J R
3885 EMERSON W R
3886 BROWN O N JR
3887 RABIN DAVID
3889 RUFF L M MRS
3891 KINNEY M S MRS
3892 NEWMAN E H
3893 GREENSBERG M G
3894 FRIDAY E M MRS
3896 PIEDMONT EXTERMINATING CO
3898 PATZSCH R F
3900 LEGETTE NEAL
3901 MC CLINTOCK R L
3902 BRUNSON D G MRS
3903 AYERS E S MRS
3904 BRANDE C S
3907 DIETZ R E
3908 WILLIAMSON O P MRS
3910 JONES LEVI
3914 PIEDMONT REALTY
3915 ALLRED F D
3916 INGALLS M MRS
3918 SEYMORE E MRS
3921 MERRELL J F
3922 BAXTER A T
3924 BANKS D W
3928 BRAGG S S MRS
3929 O'STEEN D G
3930 BRADY E H
3931 FRANKLIN K C
3932 KINNEY C W
3933 POOLE K E
3935 WHITE B O
3937 ELLISON C L JR
3938 EDMUNDS S W JR
3940 WENTZ C R
3943 HINSHAW J N
3944 LAWNDALE BARBER SHOP
3945 LUKER J E
3946 COMER R W
3947 GRAY CHARLES
3949 PUGH J R MRS
3951 CLAYTON S H
3952 HAMILTON J JR
3954 TATE STREET BARBER SHOP
3955 DIXON H O
3956 JONES M E MRS
3958 HARRINGTON M L
3959 ARRINGTON JIMMY
3960 GREER MARY MRS
3962 KOLLMAN J JR
3963 SHELTON C B
3964 SMITH R L
3965 ROBISON WM
3966 COLLINS N S
3967 FERRIS E H
3968 HARRIS T A
3970 BENSON C N
3971 SPRUILL J C
3972 THIGPEN REGGIE
3974 JACKSON HENRY
3975 FARMER MONROE
3978 GABRIEL MURPHY
3980 TINY TOWN TOYLAND
3981 SELLERS I J MRS
3983 ALSTON L M MRS
3984 FONVILLE RADIO REPAIR SERVICE
3986 CREWS D R
3987 DESSE M E
3988 CONEY M C MRS
3989 PEAY G JR
3990 SELLARS J E
3992 BLAND C L
3993 PIERCE G C
3995 GAY H T
3997 WILLS J B
3998 PHELPS D C MRS
4001 REID WM JR
4002 SIMPSON J W
4006 BOWERS WINFIELD
4007 DAVIS M C
4009 WESTOVER PRESBYTERIAN GHURCH UNAFFILIATED
4011 BOST T FLETCHER
4012 DARNELL WALTER
4013 SMOOT A L
4014 KEY H L
4017 WILSON C E
4018 MATHIS J W
4019 COUCH B T
4021 STANG R H MRS
4022 TINNIN M L
4025 SHEPHERD M E
4025 MC LEAN C R
4026 STREAT W A JR
4027 BUTLER O F
4028 WILSON J L
4029 FOUST B B MRS
4030 BROWER C R
4031 GREENSBORO CONCRETE & CONSTRUCTION CO INC
4037 VATZ BENJ
4038 KLINGELE E JR
4038 TOWNSEND JAMES
4039 FREDLOCK H C
4040 COOKE ALMETA
4042 BROWN M A MRS
4043 AMOS D V
4044 THOMPSON J H
4045 SIMS E A MRS
4047 MORGAN R H
4047 BRAXTON P G
4049 NORWOOD J K
4050 PINKELTON C K
4051 JACKSON EUNICE MRS
4053 O'BERRY W T
4057 DAVIS D W
4058 JARVIS WORTH REALTY CO
4059 JENKINS G H
4062 LEE A A
4063 LOWE R D
4065 WORKMAN L MRS
4066 MARSH SYLVESTER
4067 WRIGHTSON A J JR
4070 BOLTON L C MRS
4071 OLIVER C F
4074 FRANK'S DEPARTMENT STORE INC
4076 JUSTICE J E
4077 THOMPSON W C
4079 RUSSELL JOSIAH
4080 MURRAY D W E
4081 HILLIARD M E
4082 EDWARDS C W

DIAL 274--CONTD
4083 LONG E E
4084 MILHOLEN W F
4085 STEWART E C
4089 LOWERY ROBT
4089 LENNON F L
4090 WHARTON A D MRS
4091 RAMPLEY VESTER
4092 DAYE J W
4098 GARRY M L MRS
4098 GLEASON W T
4100 OVERTON N E
4101 BEAM C S
4103 TROXLER GEO
4107 CARR A J
4108 GILBERT J E
4109 THOMPSON W A JR
4112 HINNANT W V JR
4113 SOUTHERN IMPORTERS
4115 TIMMONS R L MRS
4116 WIGGS J E REV
4117 MARSHALL J W
4118 MC DONALD D T
4121 MORRIS RONALD
4123 HARRELL E R
4124 ALEXANDER W T
4125 BRAUNS WM
4126 CARTNER G I
4127 LEWIS F H
4128 RAYLASS DEPARTMENT STORES
4133 HAGAN C T JR
4134 KRAFT FOODS (SLS OFC)
4136 LUPTON EMMETT S
4137 LIGHTFORD WILTON
4138 RIDGE R A
4139 MC NEAL J W
4140 WINNER G H
4142 SPRUILL A W
4144 STEED W P III
4145 BURTON R T MRS
4146 MC CORQUODALE J B
4150 MOORE M M
4152 JONES E L
4155 CAROLINA GULF SERVICE
4156 BOULWARE J E MRS
4157 BLOCKWELL J W
4158 JEFFRIES C M
4160 SMITH G N
4161 WALKER ALBERTA MRS
4162 FRAZIER M H MRS
4163 RODDY C A
4164 RITTER J W
4165 CALDWELL DAVID
4166 WAGONER G L
4167 PREVETTE M JR
4168 SHELDON CO
4169 MAHAFFEY S W
4170 MOORE J M
4171 BUSBY C A
4174 MARDIS A E
4174 GLOVER J W
4176 FAISON W C
4181 TOLBERT F MRS
4182 COMBS W S
4185 BAILEY I O
4186 PICKENS MAGNOLIA
4187 WHEELER C S
4188 VAUGHN S R
4191 SHORE C E
4192 FLOYD A A MRS
4194 PREYER W Y JR
4195 KENDALL H H
4196 MITCHELL E R
4197 CRAWFORD J C MRS
4200 BOONE P S
4201 COX K O MRS
4203 MILLS S W
4204 SINCLAIR A C
4205 DANIELS CHARLES
4206 HARBISON J F
4207 MC GEHEE L C
4209 SMITH J D
4210 WOLTZ J M JR
4211 MC DANIEL D R
4212 WRIGHT A D
4213 HAITHCOCK T G
4214 PIPES J L
4215 SHANKS V V
4216 SOABAR CO
4219 DOBBINS G W
4220 SATTLER M E MRS
4221 GRANT THEO
4222 NATIONWIDE INSURANCE COS
4223 STEELE F B JR
4224 ROUTH C S
4225 WILLIAMS R O MRS
4226 BUTLER H ESTES
4227 WEAVER R C
4228 FREUND A F
4229 DENNY J M
4230 GATES RUBBER CO
4232 TAYLOR J B
4233 HOOVER B W MRS
4234 WINCHESTER C M
4235 RICH W B
4236 CANNON C T
4237 STALEY W W
4240 STONE A K
4242 GALIFIANAKIS M JR
4244 COOK J S
4246 NELSON R L
4251 LANKFORD R D
4254 SHELTON LUCILLE
4256 ENTREKIN C A
4259 ALBERTY S P
4260 JORDAN C O
4262 SOUTHERN PAPER & CORDAGE CO
4264 GEE JOHN
4265 WATSON C J
4266 HALL A M
4268 BULLINS FAYE
4269 LOFLIN H C
4271 WILLIAMS P F
4273 GREENSBORO READING & SPEECH CENTER
4273 WHITE DABNEY READING DYNAMICS
4273 WOOD EVELYN READING DYNAMICS INSTITUTE
4278 WOOLARD'S H E PIEDMONT INSURANCE AGENCY INC
4278 CAROLINA HOME LIFE INSURANCE CO INC
4279 SMITH G M
4284 HARLEY L MRS
4287 WADE STERILE
4288 PROCTOR F F
4289 STEWART I W MRS
4292 DADISMAN W J
4293 MITCHELL D F
4294 ZEIGLER JOHN
4295 SIMPSON P L
4296 KITT JOE
4297 BUCHANAN KENNETH
4298 HILLMAN THOS
4300 HAYES C E
4301 ROBERTSON,JAMES M
4301 PUGH D S
4302 HALL M J MRS
4305 HUTCHINGS R D
4307 REID C O REV
4307 MC GEHEE C L
4308 CHAMBERS R D
4309 CONE A W
4310 BARBER W P
4311 WHARTON EMMA
4312 ROBERSON E S
4312 LIVENGOOD F A
4312 ROBERSON ERNEST
4313 BELLAMY AUTO SERVICE
4315 BROOKS E M MRS
4316 GREER D R
4317 HERNANDEZ MARIO
4318 CREWS H H
4319 WALL M Y MRS
4321 WILSON R J
4322 LOWE J R
4323 STUART J M
4324 ARCHER W H
4327 LAPRADE W C
4331 MURPHY K R
4333 SELLARS R R
4334 MOORE H P MRS
4335 LONG MOLLIE
4337 HODGIN W A
4338 CARTER R H
4339 RICE W R REV
4343 HUDGINS G A
4344 STANFIELD R J
4346 WHARTON M V
4346 DONNEL M MRS
4348 BRYANT P I MRS
4349 KEEN J D
4351 FERGUSON A A
4352 CHAMBERS E H
4353 GREEN E L MRS
4354 BEAMAN CORP
4355 AUTRY B E
4356 HINSHAW A H
4357 ELAM AVENUE BARBER SHOP
4358 BROWN D MRS
4358 JONES B C
4359 BOGANS E H MRS
4361 ANDERSON MARIAN
4363 JOYCE W T
4366 RICHARDSON P G
4367 WILSON MAX
4369 JONES B R MRS
4370 WHITESELL G E
4370 WHITESELL'S SERVICE STATION
4372 MEETZE C G MRS
4374 HILLSIDE REST HOME
4375 COGGINS I C MRS
4376 COKE M C
4378 LIVENGOOD B D MRS
4379 FINE M P
4380 COLLINS L D
4381 SUN OIL CO
4382 GALLOWAY H H JR
4383 GILLIAM R A
4384 FREEMAN M L MRS
4385 ATKINSON R A JR
4386 STROUD T M JR
4389 WALL CHARLIE
4391 WRIGHT L E
4391 COX M D MRS
4392 GLOVER A S MRS
4393 CAUDLE D C
4394 MC LEAN E B MRS
4396 COCKERHAM C M MRS
4398 RIEVES SUZANNE
4402 HARRIS J L
4404 GARRISON J W
4405 STEWART L J
4409 KWIK-STOP BARBEQUE NO 2
4410 SHOW JAMES
4415 COBB A L
4416 JAMES S O
4418 HOLMES L C MRS
4419 SWOFFORD J C
4420 SMITH C D
4422 HARRIS N G MRS
4424 WINGATE P L
4425 HILL COLON
4427 DIXON F N
4429 OLDHAM J E
4430 ARENA J M
4435 WEAVER T E
4436 RACHEL'S BEAUTY SALON
4437 MARTIN P E
4441 TRAVIS J H
4446 HUFFINES T D
4453 CHERRY L JR
4463 LEONARD C T JR
4468 BECKMAN EDW
4470 WALKER E H MRS
4471 COX R L
4478 SEAWELL J W
4490 BUCHANAN G D
4497 LUCKENBACH L J JR
4500 JORDAN S M MRS
4501 D'JERNES E C
4503 OZMENT E W
4504 STALEY C D
4508 DIXON B S MRS
4509 SIEVERS C F
4512 ROBBINS J E JR
4515 COLTRANE F R
4515 HARVEY M H MRS
4516 ROBERTSON B L
4518 MELVIN'S ESSO SERVICE
4529 PRUITT CHARLEY
4531 BROADWELL C W
4532 MC KELVEY W G
4534 STANFORD P H
4539 MEADOWS A N
4545 LAUGHLIN R L
4547 BLALOCK G H
4551 MC KELLAR WILLIE
4560 DILLON H E
4564 WATSON,BILLY J
4566 FOSTER J D
4567 JONES JOHN
4568 WELCHEL I W MRS
4569 GREEN R D
4571 HOLDER M F
4572 ALSTON G H
4579 MORGAN P L
4583 PENNIX L H
4585 SIMMONS E C MRS
4586 HEIRONIMUS D H
4590 EVANS W H
4591 WRAY D W
4602 PAYNE W K
4609 TRANSMISSION SUPPLIES INC
4611 ISLAND CREEK COAL SALES CO
4614 CONNECTICUT MUTUAL LIFE INSURANCE CO
4616 RECO TANKS INC
4621 TUCKER C D
4623 HASSINGER WHOLESALE CO INC
4626 TAYLOR CLINIC
4627 RUMLEY R L
4630 HOUGH R S MRS
4631 CRAWFORD & CO INSURANCE ADJUSTERS INC
4636 MOORE MUSIC CO INC
4639 LATHAM T E
4645 HART HARDWARE CO INC
4647 TEKTRONIX INC
4649 SINCLAIR REFINING CO
4651 WIDEMON H A JR
4652 OSBORNE J C
4653 OWNBEY RENTAL SERVICE
4656 ALL STATE INDUSTRIES OF NC INC
4658 WHARTON & IVEY
4661 THALHIMERS
4670 TRINITY AME ZION CHURCH
4675 HARRISON J E
4682 CAMERON-BROWN CO
4682 CAMERON-BROWN SPECIAL PROJECTS
4686 DIXIE BEARINGS INC
4691 SECURITY GENERAL INSURANCE CO
4691 SECURITY LIFE & TRUST CO
4691 SECURITY INSURANCE COS
4692 SECURITY INSURANCE COS
4695 JONES W A
4698 TAYLOR C E JR
4700 ROUECHE J L JR
4700 FULTON N G
4703 YOW F S MRS
4705 MC COY E A JR
4706 MANUEL L B MRS
4707 STRAUGHN O T MRS
4710 WILLIFORD B P MRS
4711 TIRKELTAUB JACK
4712 OAKLEY D L
4714 FREEMAN W E
4715 DIGMAN G J MRS
4716 NICHOLS P E
4720 GUY A B
4722 SMITH G A
4723 SHERRILL F O JR
4725 HUGHES A T
4726 BLUE H D
4727 MARTIN L JR
4729 HENDERSON W O PAINTING CONTRACTOR
4730 STANFIELD M P
4731 LYNCH C L
4732 BRITTAIN C E
4734 COSTNER R H
4735 WEISS J L
4736 VINES ONE HOUR DRY CLEANING CO
4738 WADE W M MRS
4740 JENKINS H C
4743 WHITT M E MRS
4744 BRANDE ROBT
4745 GARVEY A H
4746 STAPLES O C MRS
4747 LEE MICHL
4750 ALLISON H P
4750 ROBERTSON L N
4751 GREENE P C
4753 WILLIAMS R T
4754 PEARCE P P JR
4755 ADCOCK J O JR
4756 POWERS C W
4757 PARRIS R L
4759 COLLINS M H MRS
4760 MC DUFFIE D M
4763 MILLER C E JR
4766 GOUGE H S
4767 GENERAL METALS FINISHING CO INC
4771 TILYARD W R
4771 MORGAN G D
4772 BROWN CLIFTON
4773 BRINSFIELD MARION
4774 BEAUTY BOX
4774 DOWNING C B MRS
4777 SOUTHWORTH JOHN D
4778 SMITH D O REV
4779 TWICE AROUND SHOP
4781 WHITE KATE
4784 REYNOLDS SIGN SERVICE
4787 WHICHARD P M JR
4788 NEECE D W
4790 SMITH S B MRS
4794 CAROLINA NEON DISPLAYS CO
4795 JONES M J MRS
4798 YOUNG J H MRS
4800 MILLER E B JR
4801 BARBER J B
4802 JOLLY D H REV
4803 SPIVEY EDW
4804 RICHARDSON J W
4805 BURTON B L
4806 ELKINS J D
4809 OWEN LINDSAY
4811 MURPHY W A
4815 CARTER W H
4816 ORBORNE D MRS
4818 MC NEIL ALF
4819 MC CORMACK R C
4821 KING H H
4822 WALKER A J JR
4823 ROURK M F MRS
4824 TARKENTON BILL
4826 DEVIN G F JR
4828 SULLIVAN W A
4829 PUGH C E
4830 MOREHEAD J T
4832 MC LENDON O L MRS
4834 COVINGTON E E
4835 PHILLIPS W W
4836 NORTH CAROLINA DYEING & FINISHING CO INC
4839 WEBSTER R L
4840 SHAMBERGER E E
4841 UPTON W M
4844 VARNER E W MRS
4845 INGOLD W S
4848 SMITH G D
4850 GREGORY M G
4851 VICK DURANT
4853 WALLACE J G
4854 ARMISTEAD S J MRS
4856 JESSUP P A
4857 GRIFFIN L L
4858 NORMAN T C
4859 MC LEOD P M MRS
4860 DAVIS JOHN W
4864 DODSON E W JR
4866 CORNER THE
4868 SWARINGEN C C
4869 CALLOWAY J H
4870 WALTERS W W JR
4872 DIXON R C
4875 LOVELACE L L
4877 SIKES C HENRY
4879 NEWNAM'S BARBER SHOP
4880 STRICKLAND M W MRS
4881 HARRIS S P MRS
4882 HARRISON W A
4883 BEVERLY M G MRS
4885 COUNCIL JOHN
4886 SNYDER RANDALL
4887 THOMPSON J F
4889 ROZIER DARIES
4890 STACK A L
4893 MORRISON S G MRS
4894 FULK MACK
4896 MORRISON B F
4897 COLLIER G W
4900 EUBANKS T E
4901 THACKER A A
4901 BRANSON D S
4902 SOUTHEAST SUPER MARKET
4904 GAMMON V M MRS
4905 RUSSELL R L MRS
4906 FRANK E C MRS
4908 TURNAGE J F

DIAL 274--CONTD
4908 SWINDLER THADIS
4909 HIGHFILL F H
4910 ATWOOD R H
4912 BANKS E F
4914 MERRITT T A
4915 WHEELER T H
4918 GILMER M R MRS
4919 CAVINESS E D
4920 NICHOLS W H
4921 FRAZIER H A
4923 HENDERSON J S MRS
4925 BOWMAN M S MRS
4927 ROWELL E L MRS
4927 HARRIS B MRS
4930 MONTGOMERY S S
4932 WILSON W W
4933 WEINER A E
4935 MANESS H W
4938 BRASWELL C M
4939 STAMPER L L
4940 SMITH PETER
4943 SEIBERT E H
4944 STOUT B M MRS
4945 HAILE F H JR
4946 TERRELL H W MRS
4947 CAMERON E C MRS
4949 EUBANKS R L
4950 LOCKERMAN W L
4954 BRADLEY WATES
4954 SMITH M G
4955 CABLE W P
4957 WENSTER J M MRS
4958 WISE O MRS
4959 MC ELHANNON T M
4960 WARD CECIL
4961 MC CUISTON W R
4962 ABLE FENCE CO
4962 RYALS D L
4965 MANSFIELD L L
4966 SASLOW E B
4969 POWERS R W
4971 BERWIN B C
4974 RICHMOND W C
4975 CHERRY G H
4977 MILTNER W A
4978 YOUNG J E
4979 BRADY W H
4980 GATHINGS H S
4981 STANLEY W L
4983 STEPHENS R W
4984 FRUTCHEY G S
4985 LOVE M L
4986 A & N PUBLISHING CO
4987 RUSSELL M M MRS
4988 MELVIN C S
4989 WHITE WM H CO
4991 RUSSELL C W MRS
4993 THOMPSON L V
4993 FREEMAN J L
4994 EXUM J G JR
4996 DOUGLAS J T REV
5001 HERBIN HERMAN
5003 FLYNN M L MRS
5004 FRY J R
5006 CAMPBELL J C
5007 MAXWELL JOSEPH
5008 MITCHELL O F
5010 COMER W C JR
5011 MALLOY CLARENCE
5012 FARM BUREAU INSURANCE SERVICE OF GUILFORD COUNTY
5016 BAILEY E E REV
5021 JOHNSON G C
5022 BRAFFORD P C
5026 DOUGLAS JAMES
5027 WADDELL W L
5031 KINGSBURY C C
5032 ROLAND W C
5033 ADAMS T E
5034 LOEB OTTO
5035 GRUNDMAN A R MRS
5038 RAMSEY C A
5039 GRAHAM R H
5040 ELKINS C L
5041 KIZER L W
5042 KERNODLE R G
5043 SHELTON H L
5044 BYRD S W
5045 CAUSEY P P
5046 CARR E C MRS
5047 COMER K W
5048 CHANDLER RUTH
5053 SEABOLT D H
5054 MURPHY P M
5055 STRANGE S C MRS
5056 GUNTER GEO
5057 FREEMAN J E
5059 HULON W H
5060 BROWN L R MRS
5062 GIBBS N M
5063 DIXON C L
5064 MESIMORE H M
5067 ANDERSON F W
5068 JONES M M
5070 BOREN M M
5075 COBLE L F MRS
5076 ADAMS SYLVIA
5077 DE HAY E J
5078 BAYNARD J E
5079 BROZE R G
5080 WILKINS C S
5082 CRANFORD H A
5084 GRUBBS E L
5087 BISHOP J M JR
5088 SNOW W F
5090 DALTON J A
5094 GARCIA J J
5096 TROTTER L S MRS
5096 MC IVER J J
5097 BARNETT W H
5101 CABLE T L
5102 WILSON MATTHEW
5104 WHITE R R
5105 BRAME J T
5106 GRAN-PRIX
5108 PEAKE H L
5110 CHEEK D G
5112 FARLOW R F SR
5113 DIXIE FLOORING CO
5114 SHEPHERD H H MRS
5115 JOHNSON W H
5117 PROCTOR F L
5118 LITTLE LULA
5119 WEBSTER J C JR
5120 ALLEN V S
5121 WILSON C L
5124 BROWN C D JR
5125 BEAM WADDELL
5126 DITTO, WM M
5128 MURCHISON M P MRS
5130 HEGE E J
5131 MARTIN W C
5135 CLENNEY L R
5136 MURPHY J G
5137 JONES C L JR
5138 S & W CAFETERIA
5139 MASSEY E S MRS
5140 SUMNER R A C
5141 BOOKER M E MRS
5147 PHILLIPS MARION
5149 BEAMON BILL
5150 STEELE E H MRS
5151 BROOKS E S MRS
5152 SAWYER R E
5153 MINOR M E
5154 CURTIS C B
5155 MURRAY W G
5156 STOKES THOS D
5157 THORNBURG P G
5158 HOFBAUER A B MRS
5162 ALSTON W W
5164 SLOAN A M MRS
5166 SMITH E M
5168 JACKSON C T
5169 PARKER G F MRS
5173 WIGGS H F
5175 WATKINS E J
5176 BOSHER M T MRS
5179 BARNES J H
5181 COMMUNITY HEATING & PLUMBING CO
5183 GESSNER DAVID CO
5184 TOPPER DRIVE-IN
5185 BITHER K J MRS
5187 WINSTEAD J M
5188 HENSLEY JAMES B
5190 WHITFIELD C B
5192 STRICKLAND R B
5193 LINEBERRY ARTHUR
5194 HAYES G L
5200 OWENS J L
5202 KASTIN JOEL
5203 JACKSON G E
5206 PAPPAS VASSO MRS
5208 ACREE W L
5211 LEE M MRS
5212 TRICE ISAIAH
5213 PEEBLES R R
5216 HAITHCOCK H A
5218 JACOBS S M
5219 DONNELL ANDREW
5221 GRAHAM WORTH
5224 SPENCER R V
5225 LLOYD V F MRS
5227 MAYNARD D L JR
5230 DAVIS W M
5233 KENDRICK R A
5235 JACKSON W C JR
5236 AMOS J L
5237 CAPPS A B MRS
5238 RAY W C
5239 RAINEY A G
5240 PAYNE M W MRS
5244 BYNUM HAZEL
5247 STEPHENS L C JR
5248 WAGONER J Y
5250 WATERMAN R C
5252 BROWN W G
5253 RICHARDSON S F
5254 HOWELL D E
5254 NEWMAN R W
5256 PATRICK'S WELDING SERVICE
5257 HOLLY H W
5258 LEWIS J A
5259 LEFTWICH R L
5263 LYNCH E C MRS
5264 SCHWABENTON L A
5266 STEVENSON C R
5269 CATO'S WOMEN'S WEAR
5270 PRITCHETT W M
5272 MONTGOMERY J W
5273 GREENE S L
5277 CASTER L H
5278 BURTON C B
5285 MC MAHAN C E
5288 JOHNSON W N
5294 JOHNSON ANDREW
5295 VERNON E B JR
5300 WHEELER J T
5302 GREGORY M L
5305 WARREN L W
5306 HARDY K S MRS
5308 HOWARD C L
5309 BLACK CHARLES
5311 HAIRSTON J B JR
5312 BROCKMAN HAZEL
5313 LANKFORD K L
5314 SMITH S C
5318 WEBSTER R A
5321 JONES HAROLD
5324 GILMER T L MRS
5327 WARREN R M
5328 VOGLER J R
5328 THOMPSON G MRS
5329 BOLLING M MRS
5330 STUTS W L
5331 BRYSON E H
5332 MC GILL NEIL
5334 TAYLOR C E
5337 CARTER J W
5339 MC LEAN C A
5340 BURNS C A
5341 GREENLEE A MRS
5341 CAMPBELL M MRS
5342 PEMBERTON Z C MRS
5342 COLLEGE PLACE SCHOOL FOR YOUNG CHILDREN
5343 GARNER D D MRS
5344 SPRUILL M E MRS
5345 BENTON G B
5346 BRITT ED
5347 BLACK W J
5348 MARROW EUG
5349 KAMENETZ G M MRS
5350 JOHNSON M H
5351 GUY WM
5352 HELMS N J
5353 ZEB'S CLEANERS INC
5354 MARLEY O W
5357 SARDI C A
5360 KING JETTON
5361 GRIFFITH W P
5363 GAS HOUSE THE
5364 SMITH O REV
5366 BAREFOOT R P
5367 SPENCER H H MRS
5368 JONES C H
5370 SCANTLING J D
5372 PENNIX J T
5375 ODOM WM
5377 CRIBBIN DAVID
5378 CONGREGATIONAL UNITED CH OF CHRIST
5383 WILLIAMS M S MRS
5386 PATTERSON W S
5387 HORTON H G
5389 FAIRCLOTH G W MRS
5390 TEW A I MRS
5392 RAY A GRAHAM
5393 KING C H
5395 HOGEN J H
5396 OUR LADY OF THE MIRACULOUS MEDAL CONVENT
5398 SMITH J B
5401 CRAWFORD PAINT CO
5403 BREWER PAINT & WALLPAPER CO
5405 BEAMAN'S INC
5409 MITCHELL J H
5411 FLORIDA STREET BAPTIST CHURCH
5413 THOMPSON-ARTHUR PAVING CO INC
5421 BETHLEHEM STEEL CO
5425 ROMEO GUEST ASSOCIATES
5428 NORTH CAROLINA CREDIT UNION LEAGUE INC
5430 LAURANT IMPROVEMENT CO INC
5431 CAROLINA STEEL CORP
5437 STRAUGHAN'S BOOK SHOP INC
5439 SECURITY MORTGAGE & FINANCE CO
5440 MASON D E
5441 SOUTHEASTERN DEVELOPMENT CO
5441 SUPERIOR SUPPLY CORP
5441 SUPERIOR CONSTRUCTION CORP
5444 TRANE CO THE
5448 SPINKS A J
5449 FOUST M C
5450 MC EACHIREN ALEX
5460 FRAZIER N P MRS
5461 STANDARD MORTGAGE CORP
5465 SOUTHERN PAINT CO
5468 M & J CREDIT CORP OF GUILFORD
5471 PIEDMONT FINANCIAL CO INC
5475 MANPOWER-SALES-POWER
5478 GUILFORD GALLERIES INC
5487 WILSON LEROY
5491 JOKERS THREE PRODUCTIONS THE INC
5495 JONES C R
5496 TOMLINSON CO INC
5501 CURTIS L H
5507 GILBERT W J
5508 SWINSON J M
5509 MAYER R F REV
5510 HUTCHINSON J R
5512 H & M CORP
5513 TUCKER E L
5514 SESTITO PETER
5517 PHILLIPS MASON
5521 ABBOTT D C JR
5523 FRIES H F
5525 MC DOWELL W R
5530 GREEN M E
5534 SPRIGGS M T MRS
5535 WARREN W E
5537 FRAZIER H B
5543 LOWE D A
5547 HILEMN H H JR
5547 HILEMN A A MRS
5549 WILLIAMS J C
5558 CRAVER F L
5559 SIMPSON W F
5561 GIPSON B E
5563 HARRIS J A
5566 BROOKS WILLIE
5569 TAYLOR VICKI
5576 DOTSON JESSE
5577 MORGAN V A
5579 MC ADOO W H
5580 CHANDLER L J
5583 CAPEL R MRS
5585 BRYSON J K
5587 BRIGGS S H
5592 WRIGHT H D
5595 CALDWELL C W
5600 TROXLER RETTA MRS
5601 CAUDILL M T MRS
5602 BUTLER J S
5603 MC LAUGHLIN W V
5608 MACLIN H I
5610 CARRAWAY E B T
5611 CASSELL J G
5612 JOHNSTON JASPER
5615 HEDRICK C W
5616 GALLAGHER W A
5617 WILLIAMS O P MRS
5618 WEAVER C L MRS
5619 PENNYWITT G O
5620 FERRELL D C
5621 STURDIVANT GLASCO
5623 LATTEN B F MRS
5624 BROWN J F JR
5625 LOWERY R F
5626 SPRING GARDEN FRIENDS MEETING
5631 LOVE W E
5633 WATSON DANL
5635 PIEDMONT RADIO TELEVISION & APPLIANCE CO
5636 DORNER F R
5638 WRENN L K
5639 VANSTORY C M III
5640 FRAZIER C E
5641 HOLMES L J MRS
5642 TUCKER WILLIE
5643 MINSON ISAAC
5644 SLATER J A
5645 KEARNS E W
5646 ASHBURN V H MRS
5649 SMITTIC R L
5650 SILLS W A
5651 SETLIFF J P
5653 RAINEY L MRS
5655 MOSES M M MRS
5656 YOUNG F L
5658 ARCHIE DAVID
5661 DENNY E A
5662 WALTON JAMES
5664 LOVELACE M C
5665 CASS J H
5666 WOODS FLOYD
5668 LEONARD J C
5669 SAMS D H
5671 CHEEK C W
5672 WALL F M
5674 STARNES S J REV
5676 STANLEY H F
5677 STANLEY W E
5678 KENION P A
5679 STOVER GEO
5682 GARVIN D C JR
5684 GLENN HARRY V
5685 KINCAID E L
5686 NOAH R J
5688 SEARS F D MRS
5689 COLLINS H L
5690 FARRINGTON J R
5694 DRAPER J P JR
5696 SLAY H S
5700 MC WILLIAM DAVID
5702 MC CLAMROCK B M MRS
5706 CAVINESS THURMOND
5707 FAULCONER F L
5708 MASON M E
5709 SMITHWICK E L REV
5711 TODD PEARL MRS
5712 BLACK F B MRS
5713 FRAZIER L D
5714 HANDY H M MRS
5717 MC LEAN E C JR
5719 HOWELL D B T
5721 GLENWOOD FRIENDS CHURCH
5723 BLANKENSHIP B N
5725 POSTON T B
5726 WILLIAMS MACK
5728 CROUSE V R MRS
5729 CHAPMAN H J
5730 THRIFT B G
5731 SINK B G MRS
5732 PASCHAL J D
5733 FRAZIER R H
5735 ALLEN I W
5737 SPINKS L A
5739 COE ISAAC
5740 FLETCHER W H
5747 JONES C L
5748 SETZER ALONZO
5749 HATLEY L H
5750 CHALMERS RALPH
5752 RAYNOR'S BARBER SHOP
5756 JAMES H L
5758 LILLARD REFRIGERATOR & AIR CONDITIONING
5760 DOYLE C E

DIAL 274--CONTD
5761 HOWARD A D MRS
5764 MOORE C R
5765 CARROLL C H
5766 DANIEL D A
5767 CAROLINA MAINTENANCE CO
5768 DE MARRA J E
5771 MILLER E O MRS
5774 WELLS MONROE
5776 MOORE'S LTD
5778 WRIGHT W B
5780 FOSTER C W MRS
5780 FOSTER C A
5781 SCOTT C D
5784 NEAL ERNEST
5785 JACKSON J A
5786 HUSSEY C C
5788 SURGEON H C
5790 BROOKS E E
5791 TAYLOR R L
5795 RIDDLE G E
5797 SNOW I M
5798 CONE RECREATIONAL ASSOCIATION INC
5800 DUNNING J T
5801 CUMMINGS R W
5802 WALDRUM C C
5803 DICK'S SHOE SHOPS (BR)
5804 MAYS V M MRS
5805 RATLIFFE G T
5806 MOFFITT J F
5807 BENDIGO RODNEY
5810 BLUETHENTHAL ARTH
5811 CLARK J A
5812 MORTENSEN J P
5813 WYNN R L
5814 WOMBLE G H MRS
5817 STIGALL JAMES LUMBER CO
5819 THOMPSON B W MRS
5820 RAYNOR S D
5821 GRAVES T L
5825 MURRAY D E
5828 POKORNY E A MRS
5829 WILKINS MURIEL
5830 POOLE E R MRS
5832 TATE M B MRS
5834 GREENSBORO GENERAL STORE
5835 FOSTER P E
5836 HANNER MARY MRS
5840 WALKER A O
5843 YOUNG G W MRS
5845 RHODES ROBT
5847 PEARSON M A MRS
5848 COUCH A MRS
5849 SAMS P E
5856 YOST J C
5858 COOPER N M
5860 ROSS I M
5861 JOHNSON J A
5865 HALL G W
5866 ELLIOTT C S
5867 WALLER W P
5868 CLAPP C Z
5869 TREENTS CHRIS
5869 STRAUGHAN C M
5870 GUY L H
5872 MAGEE A C
5874 KERR R F MRS
5875 MILLS E R
5876 MURRAY CONTRACTING CO
5878 SHROPSHIRE H F
5879 COOPER S N
5882 FORMAL WEAR SHOP
5885 SHARPE H D
5886 MEANS RUDOLPH
5889 PLUMMER C W
5890 MULLEN V C MRS
5892 MC IVER B L
5894 PHILLIPS RANDOLPH
5898 DEAL MARILYN MRS
5900 BROWN R V
5902 WARD C L
5906 CREED ROGER
5907 HARRIS F MRS
5909 EVANS W D
5911 MENDENHALL E G
5912 MACKEY F L
5913 MC COY H V
5916 ANDERSON D P MRS
5917 HICKS E D
5918 WHITNEY BAXTER D & SON INC
5919 MOSES P L
5920 SHEPHERD C R
5921 D & L APPLIANCE PARTS CO INC
5923 SUMMERS P Y MRS
5924 MC LAUGHLIN L J MRS
5926 SHOFFNER I B JR
5927 YARBOROUGH E E
5928 RIGSBEE WILBUR
5928 MINTZ G L
5929 PAYNE E H MRS
5931 RUTHERFORD W L
5934 BUCHANAN G R
5936 DAVIS R E
5938 TUDOR R L
5939 BURKLER ERNEST
5940 GIBBS R K MRS
5942 WILLIAMS D L MRS
5945 COOKE H R
5946 CLARK A P
5952 NOAH H L
5954 WALLACE C J
5955 KAMARA M R
5956 AMBROSE INSULATION CO
5957 WRIGHT L C
5958 KIRBY V K
5959 DAVIS D C MRS
5960 BREAZEALE J E
5961 MURRAY L G
5962 BOYD E B MRS
5963 PEOPLES F Z
5964 THORE R E
5966 SHAFFER T R
5968 WEBSTER F R JR
5969 ENNIS J F
5970 BONNER M L MRS
5972 CLARK T A
5973 SANDRIDGE W T
5973 SANDS BILL
5975 MARTIN L J MRS
5976 THOMAS B MRS
5976 GUNBY H L
5978 GRISWOLD W S
5979 GARDNER J B JR
5982 MITCHELL RICHD
5986 KINNEY F K
5987 MOORE D D MRS
5989 STAFFORD E L
5990 HAYES WILLIE
5995 WIGGS F D MRS
5996 LEESE STEPHEN
5997 CARSON BILL
5998 WOOLEY FRED
6000 BRANSCOME J L
6001 KEPLEY C H
6002 GROSE J R
6003 ROBERTS MAURICE
6003 ROBERTS M O
6005 DEAN L W A REV
6006 MURRAY E K
6007 GOODSON E O
6011 TALTON E W
6012 SHAVER R A
6013 DE GRAFFENRIED E E
6015 MORRIS S H MRS
6017 HARRELL M H
6018 MC LAWHORN H R JR
6021 JOHNSON W L
6024 DAVIS I W
6025 ANDERSON F MRS
6026 JONES G W
6030 WHITWORTH E O
6031 O'NEIL PHILLIP
6032 GARNER J T
6033 WHITT J M
6034 ROBERTS C B
6035 COLE M W MRS
6036 MC INTOSH M W MRS
6037 TAYLOR W G
6038 ANDREW R L
6039 WARD L P MRS
6040 HAND A F
6042 GARNER DACK
6043 GANTT DAVID
6044 PRUETT C R
6045 YATES C L
6047 SOLOMON D S MRS
6048 KISER PAUL
6049 TROXLER JOHN
6050 MOORE A K JR
6052 SMITH M I
6054 POTTS J S
6058 MIMS J M
6059 COMBS A W
6060 WARD'S GOLDEN GATE BARBER SERVICE
6061 BLANKENSHIP M B JR
6062 WIMBISH W T
6062 PURE OIL SERVICE CITY
6063 LITTLE M E
6066 SOUTHERLAND A S
6069 BECKEMEYER H J
6073 HUNTER M RAY
6075 WEBSTER PAUL
6076 COBBLERS SHOP THE
6082 GRAZZAK FRANK
6087 WOOD M J
6090 TALLANT J W
6091 SILER A K
6092 SMITH A K MRS
6092 HALL W H
6093 MOSE SAM
6095 WRIGHT DOUGLAS
6097 STANBACK L G MRS
6100 BROWN C R
6102 HENNINGS K W
6104 CROWDER JAMES
6106 GREENSBORO DAIRY DISTRIBUTOR INC
6107 MACO MODERNISTIC BEAUTY SHOP
6108 SMITH G J
6108 MONROE L T MRS
6110 WEBSTER A L
6111 CITY FIRE STA NO 4
6113 DAVIS A H MRS
6116 BONNER M D
6118 AHERON J R
6120 GREGORY NELLIE MRS
6121 NELSON WM
6124 WILLIAMS E L
6126 WHISNANT W F
6127 MORRIS D C
6127 WORRELL M B MRS
6128 MC CLARY ANTHONEY
6129 RICE L B
6133 BLIZZARD M W
6134 SLATE R W
6136 CROUSE NANCY
6137 BELL L H
6140 OKES W L
6141 TIDWELL M W
6146 COCHRAN R E
6147 CURL A L
6148 RUCKER W V JR
6149 ALEXANDER M P MRS
6151 BRIGHTWELL B B MRS
6154 MC CANN R K
6155 GILES I E
6158 DOSS E S JR
6159 KEY G A
6162 CARTER M R MRS
6164 WOOD J S JR
6166 HAWKES M L
6167 WILLIAMS BERNIE
6168 HOUCHINS CHARLIE GARAGE
6169 MARLEY BANKS
6171 REID W JR
6172 TAYLOR E L MRS
6173 FULP O T
6174 COFFEY P P
6176 MILLER ELMER
6177 RAMSEUR V C JR
6178 TYLER A J
6179 FARLOW E W
6180 WALL W H
6181 FULLER E C
6181 CROSS CONSTRUCTION & REALTY
6182 STEWART T L
6184 RAYLE J L
6186 LEE C E
6188 GORRELL J P
6189 MC HONE J H
6190 ROLLINS C C
6192 LOWE J B
6194 HUDSON H C
6195 PARKER M C MRS
6196 RIDENHOUR P L
6198 PIERMAN A L
6200 HOPKINS E L
6201 BARTLETT W D JR
6202 MORTON CHARLES
6204 TAYLOR J R
6205 WIDEMON GEO
6206 CRUMP G L
6207 LONG J R
6208 FRACHEUR M S MRS
6210 OLDHAM A W III
6211 STIMPSON H L
6213 WATTERSON F M
6214 KNOX W E
6220 REED J R
6223 LANE J A
6225 HALL O C
6226 MICHAEL P H
6226 MC CASKILL R D
6228 HUGHES D H
6231 PAIRE V L MRS
6233 WATLINGTON EUG
6235 HUDSETH L JR
6236 BUNN E L
6237 KIRKMAN M B MRS
6238 IRELAND'S GARAGE & SERVICE STATION
6238 IRELAND'S GROCERY
6239 MORAGNE J C
6240 NEAL C E
6241 DAVIS R L
6242 CONNER A R
6243 WELCH A M
6245 HOWARD W P
6246 MC ADOO JEANETTE MRS
6247 FEUSTEL EUNICE
6248 HIEB C A
6249 JENNINGS MACKIE
6251 SPENCE BEN L
6253 BENNETT C L
6254 SMITH K J
6255 DAVIS W L
6256 COMBS E B
6257 BLACK OBEDIAH
6259 MC PHERSON PAINT CO
6259 MC PHERSON R W
6260 MEDDERS W F
6261 SUTTENFIELD C H
6264 MC NEAL R M MRS
6265 R & R ANTIQUES
6266 WILLIAMSON IVAN
6268 CAMPBELL A B MRS
6269 GLENN PAULINE
6270 POOLE B L
6271 HOLLINGSWORTH G G
6275 JONES R C
6280 HARDIN V L MRS
6280 HARDIN'S TRAILER CAMP
6281 NEWLAND N C
6283 ANDERSON T J
6284 MOUNT ZION UNITED HOLINESS CHURCH
6285 THOMPSON E W
6290 WILLETT C R
6292 NAGEL J W
6293 MC CANN C T
6295 JOHNSON KENNETH
6295 SWEARINGEN F L
6296 QUICK F C MRS
6301 DIXIE FIRE & CASUALTY CO
6301 STATE AUTOMOBILE MUTUAL INSURANCE CO
6301 SOUTHERN HOME INSURANCE CO (CLAIM OFC)
6303 CLAPP R L
6304 CITY A B C BD (OFC)
6308 CRUTCHFIELD-BROWNING DRUG STORE
6315 GATE CITY RUBBER STAMP CO INC
6317 WHITEN HUBERT
6318 BLOUNT A B JR
6321 STATE COMMISSION FOR THE BLIND
6323 MODEL LAUNDRY & DRY CLEANERS
6325 BRYSON FLORIST
6331 CAROLINA HATCHERIES INC
6334 ALLEY JAMES T
6336 KAY JEWELRY CO
6343 BALDWIN-GARRETT CO INC
6346 HOLLIDAY MFG
6348 VADEN M B MRS
6349 DUNCAN FOODS CO(FLEETWOOD COFFEE DIV)
6349 FLEETWOOD COFFEE CO
6355 JOHNSON HARRY W
6355 MABRY EDW B
6357 HOME BUILDERS ASSN OF GREENSBORO INC
6359 TROUTMAN'S BEAUTY SCHOOL OF GREENSBORO INC
6361 MOTORS INSURANCE CORP
6363 HAYES CLYDE
6364 JEFFREYS ENGINEERING & EQUIPMENT CO
6368 NEWTON W C
6369 YOUNTS G R
6373 GILMORE,BROOKS W
6376 UNIVAC DIV OF SPERRY RAND CORP
6378 REMEX OFFICE EQUIPMENT CO INC
6381 DOCTOR GRABOW PRE SMOKED PIPE CO
6381 HENRY LEONARD & THOMAS INC
6383 BARORA SAUCE CO
6383 PARKS H L
6386 RICHARDSON ARMAND
6387 HATLEY R R
6391 PIEDMONT BLOUSE INC
6391 DIXIE BELLE TEXTILES INC
6391 CASHWELL'S INC
6391 GATE CITY REALTY CO
6393 BEAVERS WM O
6393 BEAVERS JAMES W
6393 BEAVERS CHARLES L
6395 MADDUX SUPPLY CO
6397 WIG-WAM INC
6400 JOHNSON C C
6401 BRATCHER J A
6402 FARMER J M MRS
6412 CAIN J E JR
6414 LOFTIS B W MRS
6415 COFFIN P MRS
6418 JONES D E
6419 GALLOP F O
6420 DANIELS G N
6425 BLACK P MRS
6425 MATHEWS W I
6427 HEMPHILL F L
6428 COOK J K
6429 CHAFFIN LEROY
6430 PERKINS PRIMROSE
6431 HEPLER G W
6434 WYRICK W A
6437 FOOTMAN MOSES
6438 VESTAL S J
6440 MC CANTY SUSIE MRS
6441 SMITH O H
6444 ROESCH G V
6446 HAMMER B W
6447 MOORE W JR
6450 MC CLANAHAN R L
6451 CAMPUS CUPBOARD
6454 SHOFFNER R A
6455 LAUGHLIN C L JR
6456 FRANZEN D P
6457 BI-RITE SUPER MARKETS INC
6458 GILLESPIE J M
6460 HOWELL E O MRS
6462 HUNDLEY'S DAY NURSERY
6462 HUNDLEY W K
6466 YARZEBINSKI ROBT
6467 MC MANUS A J
6468 THORNTON C L
6469 STOUT J V
6470 WAKEFIELD G H
6473 DUNBAR F A
6477 SEARCY FRANK
6478 FOUST BERNICE
6479 ALEXANDER J M
6480 MURPHY M S MRS
6481 WHITLOCK W E
6483 HOBBS W J
6484 OUTLAW J A
6485 REEVES R L MRS
6486 TATE I W
6487 ROARK W R
6489 CATES W D
6493 BROCKWAY HELEN
6494 ELKINS ARWANA
6497 HALL B H
6498 JOHNSON D J
6502 COCKMAN C L

DIAL 274--CONTD
6503 DURHAM C H III
6504 BROWN W A
6505 FORRESTER S R
6506 HART LESSIE
6508 CAMPBELL J S
6509 BANDY W B
6513 STADLER G E
6515 DANCY R E JR
6517 NUCKLES J W
6519 MOORE B C
6521 BOZARTH E G
6521 SHEA J T
6523 ESTES W C
6526 BASS H C
6528 WINCHESTER C REAL ESTATE CO
6529 GUNN W H
6532 GILLON J H
6533 NICHOLSON M M
6536 RICE G W REV
6537 MARYLAND J P
6538 GILYARD W JR
6541 REDDICK E M
6542 HOOKER G M
6543 HODGIN J V
6544 VINSON C M MRS
6545 ADAMS A S MRS
6546 HOME FEDERAL SAVINGS & LOAN ASSN OF GREENSBORO
6547 ATKINSON B G
6548 ANDREWS GUY H INC
6553 SWAN M L MRS
6555 HESTER M B
6557 LONG C C
6558 SEARS THOS H JR
6558 SIGMON J WILLARD
6559 WILSON Z H
6560 MC NAIR P MRS
6562 WILSON D E
6564 JENKINS R H
6566 CAMPBELL J J
6567 BARNES R C
6569 DILWORTH M B MRS
6569 DILWORTH GROCERY
6570 LASH T R
6572 BROWN C W
6573 WINCHESTER H W
6574 HAITH H H MRS
6576 THOMAS R L
6579 WILKINS ROLAND
6580 PRYOR J A
6581 POWELL I A
6582 HIGHTOWER J L
6586 TUCKER R E MRS
6588 COOK C H
6589 GARNER B E
6591 COWAN P D
6592 PENNINGTON H P MRS
6593 GALLMAN E L MRS
6594 JOHNSON W H
6595 CARTER W L JR
6597 MC CRARY B L MRS
6597 HALL W A REV
6598 REXAIR SALES & SERVICE
6601 OVERBY T L
6603 PASSMAN JACK S
6604 HALE E N
6605 ROOF H C
6607 POOLE L C
6608 BURCH E A
6609 BUNN F E
6610 GILMORE B W
6611 SMITH KIRBY
6613 FOWLER W A
6614 ANDERSON W I
6615 VINCENT L O MRS
6618 BETTS A T
6619 COLTRANE J H
6621 SETZER E B MRS
6622 WALLACE SARAH
6624 HENNEN P H MRS
6625 ROBERTS H R JR
6626 FERGUSON B L
6627 BUTLER A JR
6628 DARBY B T
6632 BRACK C C MRS
6636 BROOKS EUG CLYDE SCHOOL
6637 GARNER R L
6638 COLLINS N R JR
6640 GARNER C G
6642 MOOSE S W MRS
6643 MC KOY T H
6647 MORAGNE J W
6648 RICHMOND BENNIE
6649 GUY E B MRS
6650 STEPHENS J C
6651 HILL J A
6652 PEARSON R T
6654 VINSON R G
6655 CHANDLER J R
6658 JAMISON FRANK
6660 DORSEY M M MRS
6663 GOODWIN RULING CO
6665 MYERS W E
6667 GREGORY S N MRS
6668 TREAD RUBBER INC
6669 SWAIN R JR
6670 SMITH A T
6672 MALONE P S
6673 WASHINGTON JOHN
6674 LOWE J A
6675 MORROW G H
6679 CUMMINGS S C
6680 ROYAL J M
6680 CATHERINE'S BEAUTY SHOP
6682 HOLDEN E L
6688 HENRY R G
6689 JOHNSON D H MRS
6691 PRINGLE J R
6693 PUGH E M MRS
6694 THIGPEN B W
6695 PETREE P C MRS
6697 VAN HECKE J M
6698 ALVIS S G
6698 ALBERSON M F
6700 HUDSON J M
6702 HICKS I W
6704 PENDRY C G
6705 MABRY E B
6706 REYNOLDS & REYNOLDS CO
6708 AMMONS T L
6710 PRUDENTIAL INSURANCE CO OF AMERICA THE
6710 BERNSTEIN WALTER J
6711 AMOS V S MRS
6712 BOLLING G M
6713 NEWNAM C W
6716 MORGAN L A JR
6717 TILLEY J D
6720 LINDSAY J A
6720 WESTMORELAND R W
6721 SMITH D T
6722 PREVETTE DANAH
6723 STEED H F
6724 POORE J E
6725 SUTTON M E
6727 YASPAN ELMER
6728 HEDRICK R O
6729 MOORE J V
6730 WILDER JEROME
6731 HAM C L
6734 PARKER ROSCOE
6738 GARRETT NORMAN H JR
6740 MC MAHAN W H
6741 FOSTER W H MRS
6743 ELLA'S BEAUTY SHOP
6743 WEATHERMAN H L
6744 SWOFFORD J L
6745 JENKINS WM
6746 BENNETT B M A
6750 MC MILLANS DOUGLAS
6751 HARRISON C L
6756 WOODS THURMAN
6759 SMITH H A
6759 SMITH M P
6761 HERITAGE T P
6762 FLOWERS T W
6764 RUSSELL L D
6765 MINOR N B MRS
6767 KOENING W E
6768 JARRETT R L
6770 TECH PANEL CO INC
6771 OAKLEY J C
6772 STEED AUTOMOTIVE CO
6773 BROWN R J
6775 RICHEY L F MRS
6776 OWENS D L
6777 DONNELL R E
6778 YOUNG W J
6781 GARRETT E N
6783 FELDER I G MRS
6784 HEATH D T MRS
6786 LUCAS N B
6788 TAYLOR F D
6791 WEAVER W P
6793 CLARK A A
6794 TAYLOR R B JR
6795 MC MILLAN J D
6796 KING K M MRS
6797 HICKS TOBEY
6800 SLOAN R C
6802 MATTHEWS J G
6803 MICHAEL K R
6806 BLAKE T B
6807 MORROW T L
6810 AMOS H R
6811 EDWARDS R S JR
6813 SMITH J E
6817 BROWN R A
6818 BURKE'S GARAGE
6820 EDMONDS J J
6822 SHOFFNER E S
6824 TURNAGE C O
6824 MORGAN M E
6827 SLADE D C MRS
6829 HARRIS V MRS
6830 ROBINSON H K
6831 CONNOR D M MRS
6833 COPE L H MRS
6835 SONKINS J E
6836 PENNY J M
6837 HOUSTON CAIAPHAS
6838 TILLMAN D S MRS
6844 WADE'S DRY CLEANING CO INC
6845 BANKS J C
6846 ALMSTEAD C D
6850 MINUS E C
6853 CONNELLY J W
6854 LAMBERCH L R
6856 STOKLEY E MRS
6858 BARRINGER P S
6859 STOUT M D III
6861 BENNETT ERNEST
6863 STAPLETON C S
6864 COX A I
6866 BELOTTES F J
6867 JONES N N
6868 SLIGH J H
6870 MORRAH J E
6875 SETTLEMYRE G G
6876 COMER S G MRS
6877 THORNBERRY W H
6883 PAYNE & ROGERS MOTORS INC
6884 BRAY M M M
6887 MC CORKLE ULYSSES
6888 HODGE C A
6889 VAN ALST J W JR
6894 PEARMAN C S
6896 SPEIGHT J T
6897 REEVES J H
6898 NESBIT J G JR
6900 NOLL J L
6905 WADE B MRS
6906 DIXON W L
6912 SEMS H MRS
6915 REID ROBIE
6916 ONE HOUR VALET INC
6917 JONES C J JR
6918 HOGAN J M
6919 FITCH M N MRS
6921 THORNE S T JR
6922 GILBERT T R
6923 MC MASTERS B L MRS
6925 PEARMAN W P
6926 BOWMAN M L MRS
6928 STOUT H H
6929 STOTT J D REV
6930 CURTIS F J
6936 SHELTON ANDREW
6938 JOKERS THREE THE
6939 THOMPSON A L
6944 WELLS J L
6945 CAVAN L A
6946 PRICE G M
6953 HOLDER B L
6956 SELLARS CHARLES
6957 NORWOOD C M
6957 WEATHERS D M MRS
6958 JONES C C
6960 KEY D R
6961 MAY D S MRS
6961 DAVIS R L
6963 EGGLESTON E M
6964 WHITLEY C P
6966 BRADSHAW H D MRS
6967 UMSTEAD B H MRS
6968 BEATTY E E
6969 HARVELL C E
6970 WHITE J A
6971 HORN D S
6974 SMITH M C MRS
6975 MILTON M V
6976 THOUSANDBURGER B J MRS
6978 SATTERFIELD E G
6981 STEWART SAML
6983 GIBSON GRACE
6984 BEAMAN O J
6986 BUIE RODERICK M JR
6987 MOODY W J
6988 ROBINSON J E
6989 LEONARD H C
6990 SHORT E H MRS
6991 HILL D B
6992 WICKER R R
6995 HARRELL LYNN
6996 HILL W W
6996 WHITE OAK DRUG CO
6998 POPE EDWIN
7000 CORE S B
7003 BOSEMAN A G
7005 CROSS H W
7006 SHAW W J
7007 ROOT M A MRS
7009 MEDLIN W G
7010 BRANDE E R
7011 YOUNG J W
7012 STANLEY JACK
7016 HALL R L
7017 MOORE E E MRS
7018 MINOR'S REST HOME
7018 MC KINNON D D
7019 MOFFITT LACY
7020 RAYLE M H
7021 HOWARD R T
7022 PENNIX C T MRS
7023 COUNCIL HOUSE DAY CARE CENTER
7024 GALE G M MRS
7025 REESE E J
7026 DEAN P P MRS
7026 HOWELL J S
7027 HUNT PHILLIP
7028 RUMLEY P E
7030 JENKINS E C
7031 HARRIS J E
7033 SHOFFNER J D
7035 HIGGINS USED CARS
7036 WOODLAND REALTY CO
7038 DAY R S
7039 POWELL P B
7040 NABORS C L
7043 SIMPSON M MRS
7044 LEMONDS J E
7045 HENDERSON JAMES
7046 PETTY B L
7049 CONRAD C B
7052 MC COY ODELL
7053 WILKINS T JR
7054 ASHE T MRS
7054 EMORY EDNA
7056 LAMBERT J L
7057 HIGGINS Q M
7058 HOLLOWAY P B MRS
7062 HILL J B
7064 SHARPE R L
7066 WOODEN D D MRS
7067 NEELLEY H H
7068 CAPEK
7069 HINSON E B
7070 GOINS I P
7071 GUFFEY R L
7072 FELICIA STUDIOS OF DANCE
7074 DINKINS C L
7075 MOFFITT L L
7076 ROBINSON V B MRS
7077 PICKARD G C MRS
7078 BRANDE E S
7081 RICE CLARETTA
7082 SINGLETARY O A
7084 WALKER ALEX
7086 GLENWOOD METHODIST CHURCH
7087 LYON M P
7088 GANIM G K
7089 DICKERSON R L
7090 MARY A MRS
7092 KNIGHT W E
7093 BOYD S A MRS
7094 KING J M
7095 THOMAS E M MRS
7096 WILSON THORNTON
7097 WARD P C
7098 WATTS ESROY
7100 ALLRED M A MRS
7101 FARLOW R L JR
7106 THOMAS J H
7108 BENNETT H F
7109 MOSS T M
7111 JOHNSON G R
7112 STONE F W
7113 MC GREW W D JR
7114 GIBSON CONNIE MRS
7115 GRAVES RADIO SERVICE
7116 BRUCE J C
7116 BURNS J H
7117 STURM M S
7119 HASTINGS R R
7120 ASHLEY N C MRS
7121 HOLT EDW
7123 SMITH D C
7125 WARD R C
7126 MILEY R S
7128 RAINES N P
7129 BELL R P
7130 COOK G R
7131 HALE W H MRS
7132 WEALHUFORD JAMES
7136 HARRIS H G
7138 MODERN LAUNDROMAT
7139 TUCKER C J
7141 HUFFINES J M
7143 BLACKBURN R E
7145 LOVE E R
7146 MURRAY C K
7147 RUBIO R J
7149 MC NEELY E R
7150 JOHNSON M H MRS
7151 HOLDERFIELD P S MRS
7152 BUTLER B F
7153 FORRESTER G N MRS
7156 GREGORY BOB FURNITURE CO
7157 KIRKMAN M E MRS
7159 JEFFRIES C O
7160 SCHLOSSER C D MRS
7161 CARROLL S MRS
7162 SNYDER ROBER
7163 MC CREE R H
7165 MC DANIELS OTIS
7167 PAYNE E H
7168 LEE J A
7169 MC MINN JOHN
7175 BOWMAN R T
7177 SHERRILL C P
7178 PREYER L R H
7179 LEONHARDT D A
7180 ELIUM H L JR
7181 HOLT H M
7182 BEAN W F
7183 WILSON HENRY
7186 ALEXANDER REALTY CO
7187 RANKIN ERNEST
7188 ASHLEY C B
7189 RILEY D W
7190 KOGER R K
7191 DAURITY F Y
7196 HAYDEN W L
7197 BOWEN L C
7200 HOLDER W W REV
7201 SENN R M JR
7202 BLAIR & JOHNSON TAILOR SHOP
7203 GOOLSBY JERRY
7204 BARKER S T MRS
7207 APPLE J E
7208 TYSON C J
7209 GRAVES D D
7212 CRADDOCK C J
7214 MARSHALL ALF
7215 BORDERS A B MRS
7217 HINSON E P
7220 HUDSON DON
7222 CARLISLE J P CO
7225 OLDHAM M C
7226 SMITH R L
7227 HAITH SAML
7228 NEAL G S D S
7231 LEDWELL C H
7231 ROBERTS C W JR
7232 MURRAY L D
7233 WRIGHT C C
7235 WYRICK R E
7237 WOODARD L D
7238 HUNT M A MRS
7243 ELAM H J III
7245 REID J P JR
7246 WASHAM R W
7247 MEDLEY F K J REV
7247 LINCOLN GROVE MISSIONARY CHURCH
7248 KERR A E
7250 BRANNAN BERT M JR
7251 WESTERMANN W A REV

DIAL 274--CONTD
7252 TOWLE G R
7253 DODD J C
7258 ELEVATED FLOORING SYSTEMS
7258 HALL G V
7259 WALL F V MRS
7260 HOPKINS J R REV
7261 CURRIE W G
7264 EICHELBERGER R W
7269 BRADLEY R W
7270 WARREN M MRS
7271 TIMMERMAN J R JR
7271 KEARNEY E J
7272 RIPLEY R R
7273 LENT JAMES R
7276 SUMMERS F C MRS
7277 CAMPBELL J W
7279 PLAYFOOT V M
7281 BISHOP A M MRS
7283 DAVIS CARROLL
7285 WILLIAMS E B
7286 LYONS K L
7287 LEE T M
7290 BEARD N W MRS
7291 OZMENT E M JR
7296 SCHREIBER SIDNEY
7297 NEAS I B MRS
7301 THOMPSON ROBT
7302 CLINARD R M
7303 SMITH BERNICE E
7303 CAROLINA CONSTRUCTION CO
7304 OWEN J P JR
7306 JARRELL W S
7308 SWEENEY JACK
7309 MILLS R W MRS
7310 BALL M J
7311 EATON M A
7312 QUAKENBUSH HELEN
7313 SHAW EMORY
7315 TUTTLE J L
7319 FONVILLE G L
7320 GLENN N MRS
7322 SANDERS G L
7328 MC DONALD'S HAMBURGERS
7328 SPEEDEE FOOD CORPORATION
7330 HODGES B D JR
7331 SAWYER LOUISE MRS
7332 SMITH R H
7333 JORDAN G R
7335 FISHER PARK NURSERY
7336 COYER R M
7339 BURNETTE ALVIS
7340 STEPHENSON W R
7343 H & W CURB MARKET
7346 LAWNDALE SINCLAIR SERVICE STATION
7351 APPLE O D JR
7353 COSTELLO R L
7355 ROBINSON D C
7356 PALMER C A
7361 TERRELL E R
7363 HESS W K
7364 JAMES LEROY
7367 APPLE M A
7368 WOOLARD E P
7372 MAUPIN G B
7374 WALKER MAMIE
7376 LEWIS B P
7377 WILLIAMS J A
7378 MORRIS W E
7379 CLEMENT J W
7380 BELL J G MRS
7382 EMANUEL G E MRS
7383 MANIGAULT WM
7384 UNITED INDUSTRIAL CONSTRUCTORS INC
7386 TEAGUE G J
7387 HARTON GRADY
7390 HOLYFIELD D V MRS
7391 LAMBETH G B
7392 THOMAS R C
7393 LEWIS LESSIE
7394 ROGERS JULIAN R
7396 SQUIRES W A
7397 ROBERTS J R
7401 MILLS J R
7402 MC LEOD J B
7402 HARRINGTON E G
7404 SCHULTZ M L MRS
7405 HUSKINS L L
7406 GREENSBORO POSTAL CREDIT UNION
7407 MARTIN W R
7408 SHAW E G JR
7408 SIMMONS W J
7410 PATTERSON H P
7412 SCOTT'S JEWELERS
7414 YORK B G
7415 SHATTO W L
7416 SMITH W M
7416 BARBER J C
7417 MC TIER FRANK
7418 KELLY WALTER
7419 SHERRILL R H JR
7420 MC DOWELL H M
7427 BLACKWELL R L
7428 GRIER G M
7429 DICKERSON D F
7430 BROWNING A R MRS
7431 RAINES ROOSEVELT
7432 BAILEY P E
7433 MACK E R
7434 TICKLE E C
7435 SIGNODE CORP
7436 HITCHCOCK W C
7437 COGHILL J M
7438 JETER L C
7441 HOFFMAN N J
7442 IRELAND J C
7443 BEASLEY L B MRS
7446 POWELL ANDREW
7448 THOMPSON R P
7451 DICK D P
7452 HARRELL W D
7453 DICKSON W S
7454 PRATER J H JR
7456 WILLIAMS D L
7457 WHITAKER C E
7460 MC KINNIE R E
7462 DAVIS O T
7463 GLISS KENNETH
7465 SCOTT SIDNEY
7466 FREE J A
7468 UPCHURCH C F
7469 YOW M C MRS
7470 MARTIN R J
7474 STRICKLAND S E
7475 NIENOW J E
7476 DUNN HERBERT
7476 PEAR STREET GROCERY
7477 PICKETT W R
7478 FIRST PENTECOSTAL HOLINESS CHURCH NURSERY
7478 FIRST PENTECOSTAL HOLINESS CHURCH KINDERGARTEN
7480 DAVIS J D
7481 GOODS OSCAR
7482 FREEMAN R C
7487 PHILLIPS C R MRS
7488 GILCHRIST MAJOR
7492 ZIGLER JENNINGS
7493 TYLER C W
7497 GILLIAM J C MRS
7498 SILVERSTEIN LOU
7500 WHITTEMORE F R
7501 HOUGH J C
7502 ENTREKIN B M
7503 COCKMAN J H
7506 BRADY C E
7507 SMITH F L
7508 BENJAMIN SPURGEON
7509 STAINBACK B T MRS
7513 CARMICHAEL D T
7515 DAVIES P H
7516 SWYGERT JAMES
7518 CONSOLIDATED T V SERVICE
7521 JOYCE H T
7524 RUMLEY J E
7525 MEDLIN H C
7528 WADE K MRS
7529 WOODS W W
7530 BADEAU ALF
7531 POTTS R MRS
7532 PURGASON J W
7534 BEAN BAZIEL
7535 COMMUNICATIONS WORKERS OF AMERICA (STATE OFC)
7538 SHELTON D S
7539 HUDGENS C E
7540 BATKINS C L
7541 GAMMON L C
7545 LEISTER R A
7546 CLAPP R T
7547 JONES C C
7548 GALVAN J A
7549 FORTENBERRY W F
7550 KING R C
7552 SMITH G W
7555 BRYSON F T
7556 BAILY C E
7557 SANDERS TOM
7563 MORGAN J C
7564 WELCH A W
7566 JOHNSON LUTHER
7568 GROAT R A
7569 HILLIARD N D
7570 WEINSTEIN M M
7571 DAVIS W E
7574 MOORE'S 5 CENT TO 1 DOLLAR STORE
7575 NEAL W H
7576 JOYNER S B
7577 LAMB J V
7579 FIELD G MRS
7582 BISHOP N D MRS
7584 GLENWOOD SERVICE STATION
7586 GULLEDGE NANCY
7587 CARCHETTI S L
7588 FIELDS J E
7589 HIPPS R J
7590 EPPS B J
7591 FALLS L N
7593 ALMON J M
7594 ALLAN S B
7595 MARLETTE L E
7596 SLATE J L
7601 BALKCUM J H
7605 KATSIKAS K D
7607 CAIN MELVIN
7607 POINDEXTER CLAIBOURNE W
7609 JOYNER SAML B
7610 MEGREMIS LAMPROS
7611 K & W FLOOR & WALL SPECIALTY CO
7613 WOODS INC
7616 GREENSBORO PLUMBING SUPPLY CO
7622 WRENN J F
7623 CAROLINA PRINTING CO INC
7626 BAUGH EUG B JR
7631 CAROLINA LOOM REED CO INC
7646 FIELDS C L
7651 FIDELITY MORTGAGE & REALTY CO
7654 GREENSBORO INDUSTRIAL PLATERS INC
7656 DIPLOMAT MOTEL THE
7661 GREENSBORO FINISHING CO
7670 GLENWOOD FLOWER SHOP
7672 LEONARD L S
7673 BASINGER R C
7674 HARLEYSVILLE INSURANCE
7677 MITCHELL'S BODY SHOP
7678 DICK HENRY V & CO OF GREENSBORO INC
7684 LENTZ M A
7685 FIRST FIDELITY CO
7688 MICKLER O H MRS
7689 RUSSELL S A
7693 LYON W B
7694 TUNSTALL J R MRS
7695 SPRINKLE H L
7696 UNION CARBIDE CORP PLASTICS DIV
7698 BONNER G W
7702 BARNES R S
7703 GERNER B M
7706 CALDWELL M J MRS
7709 DORNEY J L MRS
7711 ALLRED R F
7713 WHITE P W MRS
7715 ANDREWS C F
7716 PRICE W J
7718 DIXIE SUPER MARKET
7719 FOGARTY J A
7724 DOGGETT N K MRS
7725 DODDS D G JR
7726 BEELER J H
7728 CASEY'S BAR-B-Q RESTAURANT
7730 GRAHAM LEROY
7732 BRAUNS H H
7734 SOCKWELL A B
7735 COE L L MRS
7736 ROBERTS M W MRS
7737 FOY J H
7739 WEST-ROGERS INC
7741 COTTON H C
7743 WITHROW CLEOPHUS
7744 EVERAGE P E
7745 BAGLEY O L JR
7746 COVERT C W
7747 BUTTS W A
7749 JOYCE BOBBY
7750 ROBINSON J K
7753 FOUST J D JR
7754 EASLEY H C
7756 O'CONNELL L S
7757 LOWE C C
7758 AYERS A G
7761 SHERRILL H C MRS
7762 SCOTT W R JR
7763 GURLEY N H
7764 ARMSON V T
7767 TAYLOR L J MRS
7769 YOUNG H N
7771 DAVIS M G
7774 REST HAVEN MANOR
7774 SLAYTON J R
7775 MC LAUGHLIN J L
7776 CRAINE VERNON
7778 HAWKINS J S
7779 OAKLEY J M
7782 CAROLINA SURVEY & MAPPING CO INC
7784 LASLEY I W
7786 WHARTON C L
7787 TANNENBAUM A R
7788 MC CULLOCH W B
7789 GROGAN PAULINE
7791 SMITH R W
7792 HAITH WILLARD
7792 GLASCOCK L L JR
7793 TURNER J F
7794 LENTZ L R
7795 BAYNES J C
7796 SETZER E B
7797 MATHERLY R C
7798 HEDRICK G E
7800 CINDERELLA BEAUTY SALON
7801 COLE R E
7802 WARD K T
7804 MILLER F L
7805 TAYLOR C H
7807 CRAVEN E A
7808 GAINEY ARTH
7809 GUNN J F
7811 MARINE R E JR
7813 COPELAND E L
7817 FOUSHEE J L
7819 DAVIS JOHN
7820 BARROW W H
7822 JOHNSON E S
7823 DEATON W H
7824 WELCH D B MRS
7825 JACKSON K R MRS
7826 COPLAND M L MRS
7827 WHARTON J A
7828 SPIRES C R
7830 MC CORMACK E J
7831 HARTGROVE W R
7835 GOODE M M MRS
7836 KELLER J E
7837 HART J J JR
7840 PRINCE A H MRS
7845 HESTER M L
7848 BERRY F X
7849 HOLMES LEANDER
7855 CONADAY M H M
7856 STOGNER M C MRS
7857 ANTHONY M M MRS
7861 MOORE D T
7862 ANGEL F C
7863 SLOAN J MRS
7865 HINSON ODELL
7867 POTTS FRANK E
7869 DEAN J J
7875 BUCHANAN J W
7876 NANCE C A
7877 HAGINS J G
7878 SILER MARY
7881 WRAY C A
7882 COGGINS D J
7883 KELLY S K
7885 BOLES J R JR
7887 HEUGHAN H M
7888 MYRICK W M
7890 CLAYTON M B
7891 ADKINS R L
7892 TURNER W F
7893 HUTTON ELIZ
7894 LINVILLE K F MRS
7896 GREGORY J T
7900 JOHNSON R E
7902 QUIGLEY R C
7903 KITTERMAN R L
7905 BEATTY CURTIS
7906 BUMGARNER L A MRS
7907 DABBS FURNITURE MOVING & STORAGE CO INC
7908 FULLER J R
7909 SIBLEY LUTHER
7910 HANTZ S V
7911 MABRY C S MRS
7912 HARRIS J H JR
7915 WHITE L M
7916 DRAKE A L
7917 PIETZEL ROSAMOND
7918 KIMBER P F
7919 O'BRIEN H F
7921 SQUIRES ROBT
7922 FARINHOLT V C
7923 SHARPE H S
7924 METROPOLITAN DAY NURSERY
7928 COLE J J
7930 TIPPETT J R
7931 MC MURRAY R L
7932 MC BEE R P
7940 FINN JAMES C
7941 TOLER J R
7943 OWENS J C
7944 PERRY B S MRS
7945 MAYNARD J L
7948 TIDWELL E E
7948 REECE E T MRS
7950 WATKINS S G
7952 DAVIS C A
7955 MC GLAMERY G C JR
7957 WALTON W W
7962 BURTON O M
7962 GRIFFIN W A
7963 WILSON J E
7964 COFFEY J L
7965 BUILDING MATERIALS LIQUADATORS
7966 ZIMMERMAN J D
7967 LONG R O
7969 BURNS F H
7970 MARSHALL OSCAR
7971 TEMPLETON D T
7972 SOUTHERN PEST CONTROL CO INC
7974 SMITH J E
7977 WALTER KATH
7978 CURTIS H J MRS
7979 BOWDEN J F
7981 CONRAD J L
7982 HAMMOND B B
7983 YATES E W
7984 OAKLEY M E
7985 PACIFICO R A
7986 WILSON L J
7989 MINGIA C J
7990 JORDAN D S
7991 BOOKER J L
7995 PROCTOR L D
7996 MOORE DEWEY
7997 JOHNSON DEWEY
7998 HUNTER JOHN G
8002 HIGH M S
8004 BARBEE FRANCES
8006 TEAGUE E J
8009 SMITH E H
8010 WILLIAMSON C P
8011 MC PHERSON V E MRS
8012 COCKMAN J B
8014 ROBBINS A J
8015 MILLS HERBERT
8017 SAXON MURRAY
8018 WILSON E M MRS
8019 MEDDERS W J
8020 GARNER R P
8021 SLAWTER D R
8023 BROWNING ZACK
8026 MC LENNAN M M MRS
8029 TIPPETT J W
8030 CRAIG A S MRS
8031 HOTTE H L
8032 WHITFIELD E JR
8035 STEWART EARL
8035 OWEN M H MRS
8036 BRANCH H W
8038 MONTGOMERY T M MRS

DIAL 274--CONTD

8039 APPLE J H
8040 FARNSWORTH H J
8041 MAGIC SHOE SERVICE
8044 SNOW ARCHIE
8045 STEWART ERNEST
8047 SEVYGERT DELLA
8048 SNYDER J O
8049 GLASCOCK L L
8050 HAYES W L
8051 PLAZA AMERICAN SERVICE STATION
8053 CLENDINIE WILLIE
8054 HAYNES C F
8057 CRENSHAW HERSHEY
8061 TREADWAY E B MRS
8062 CASWELL J B
8063 FREEMAN F B
8064 BROWN H T
8065 WRENN M F MRS
8067 FRIERSON G D
8069 MACKLIN MORRIS
8071 ROBERSON C W MRS
8072 OAKES H E
8074 VAUGHN N L MRS
8076 DIEMERT P P
8079 BYRD J E JR
8080 BROWN F J
8081 RAMSEY G H MRS
8083 SHERRILL J L
8085 GORSKI N K MRS
8086 EARNHARDT C C
8087 FORD R C
8089 TURNER EMMETT
8090 HARPER N L
8092 FIELDS M W
8093 MAYNOR L V
8095 GUILFORD TOBACCO WAREHOUSE
8097 BENBOW RICH INSURANCE
8097 NATIONWIDE INSURANCE COS
8102 DUNHAM R E
8105 O'ROURKE G F
8106 NEWMAN BURTNER
8107 BACCHUS RICHD E JR
8111 MC MASTERS S C
8113 STONE G A
8114 BURCHETTE S J
8115 BRUCE J E
8116 MITCHELL O G
8118 PEGRAM A M
8119 TILLEY L M
8120 CARMICHAEL WILLIS
8123 MC GLONE W H
8124 NAYLOR H C
8125 WOOD V N MRS
8127 ADAMS EARL D VET SUPS
8128 SCARBERRY V L
8129 LE BRUN MAX
8131 BERRY C D
8132 RILEY AMRITE
8133 GOLDSBOROUGH W A
8136 GREENSBORO AUCTION & REALTY CO
8136 HARDEN & HARDEN AUCTION CO
8140 TISDALE WILLIE
8141 WEST G C
8145 BURNETT B J
8146 MITCHELL L H MRS
8148 SMITH M A MRS
8149 HUNTER F M
8152 O'HENRY 66
8154 HAITHCOCK C R
8156 CRAWLEY LEWIS
8159 WATSON T W
8161 GARDNER J C
8162 FOSTER J O REV
8164 COLLINS J L
8168 LEONARD W L
8171 ALSTON A B
8173 SHELTON M M MRS
8174 ENDURA PRODUCTS INC
8176 KANSAS CITY LIFE INSURANCE CO
8182 CURRIE M H REV
8183 FUNDERBURK A O JR
8186 BROWN S F
8187 CLAPPER BRUCE
8190 HARRIS OTTO
8192 GADDY J A
8193 GRANTHAM H F JR
8196 DEEZIE A J
8196 HOUSTON J L
8201 MANLEY C J F JR
8202 VER STEEG WM
8203 WHITSETT ROBT
8203 GLOVER WINFREE
8204 BARBEE F L MRS
8204 HELLIER A S
8205 MONEY R L
8206 WEBB EVELYN
8207 GOLDEN E R
8210 STADLER M D
8214 BOYD AUGUSTA
8216 REYNOLDS GARY
8217 TICKLE J R
8221 GATE CITY CLEANERS
8223 MC PHERSON CLYDE
8226 OGLESBY E R
8227 TRI-CITY MUSIC
8228 FARLOW R C
8229 REECE B F MRS
8230 LAWSON K B
8233 LAMB DISTRIBUTING CO
8234 MORRIS E C
8235 CURTISS DOCK
8236 DIXON H W
8237 JAMES L K
8238 MORROW KATIE
8239 CUMMINGS J C
8242 CARPENTER & GANT INC
8244 MILLS W A
8245 CARVINA W L MRS
8247 WHITE RAYMOND
8248 TROTT LAUANNA MRS
8249 WINCHESTER ORA MRS
8251 SPENCER L B MRS
8252 CARTER B J
8253 FLORAL WIRE PRODUCTS
8255 WILSON R M
8256 HUTTON M M MRS
8260 HICKFANG P A
8263 SILBIGER FREDK
8264 ARTIS ROBT
8265 MC DANIEL E H
8266 FELICIA L A
8268 CAMERON A R
8270 WALL ELMER
8270 CAMFIELD W JR
8274 LOYD G H
8275 ENSLEY F L
8276 VESTAL J P
8277 PERKINS CLIFFORD
8278 GREGORY D B
8279 ROBERTS J G
8280 WINDERS G R
8281 PICKERAL C W
8283 GIBSON W J
8284 BERKELHAMMER W L
8286 MANN R W
3290 SACH'S SHOE STORE INC
3293 BATES A B
3297 CARTER C M
8302 STEPHENSON J F
8304 GREENSBORO WINDOW CLEANING CO
8304 CYBRYNSKI MIKE
8305 EASSY PHILLIP
8310 MC DONALD'S HAMBURGERS
8311 LIVINGSTON J M
8313 GROOME-MC KINNEY FURNITURE CO INS
8314 SMITH P M
8315 SHARPE L C
8316 THOMPSON W S
8318 BALDWIN W G
8321 MC DOWELL M E MRS
8322 TURMAN B N
8324 COLTRANE N N
8325 HARRIS I T MRS
8327 SMITH C E REV
8328 IRVIN J M
8331 RUSSELL J M
8333 JARRELL M M
8334 HARRIS H G
8336 MC BRIDE R N
8338 CREECH C H
8347 MARSHALL B R
8348 NORMAN DAVID
8350 GUEST W S
8350 PATILLO J L JR
8353 DUNGAN L M
8359 COLWELL R A JR
8360 DAILEY W B
8361 JENKINS H R MRS
8363 BROWN L E
8364 BLAND T J
8365 FOGLE S L
8366 PARRISH C F
8367 CUMMINGS A M MRS
8368 WILLIAMSON G H
8369 MOORE L L
8371 LEE W M
8372 GREENSBORO CEREBRAL PALSY SCHOOL
8373 MILLER H MRS
8374 JOWERS J B REV
8377 JONES H W
8378 POOLE B F
8379 BOWMAN V H MRS
8381 PHILLIPS A B
8383 WOOTERS M H MRS
8386 SESSOMS WM W
8388 GREENE H I MRS
8389 MANN B O
8390 NEAL BERT
8393 MANESS J R
8397 GOINS E T
8398 WILLIAMS C S
8401 KIRKMAN & KOURY INC
8407 QUALITY FINANCE
8411 SEAWELL REALTY & INSURANCE CO
8414 NATIONAL CASH REGISTER CO THE
8420 MAYNARD G M
8421 STATE DEPT OF MTR VEHICLES HWY PATROL TROOP D
8424 CAMERON-BROWN CO
8426 LEWIS CROWN SERVICE
8428 BYNUN WM
8431 HALL & MC CHESNEY INC
8433 LINDSAY M M
8434 FEW T P
8435 COLLINS L B MRS
8439 VERN'S DANCE STUDIO
8441 JEFFERSON REALTY & INSURANCE CO
8443 COLEMAN D JR
8444 MORRIS MARSHALL G JR
8446 SWEET'S CATALOGUE SERVICE
8446 DODGE F W CO
8448 LOEWENSTEIN EDW
8449 THORNTON FURNITURE CO INC
8451 GATE CITY TIRE CO INC
8453 SHUFORD B M
8454 MURRELLE L S MRS
8455 CASS COOPER D CO
8458 CORRELL A C REV
8459 WOODS MATTHEW
8460 MC CLINTOCK J B
8463 ROSE & BRESLOW
8467 BRADHAM & CO INC
8469 KROGER CO THE
8470 WHITE L G MRS
8471 TAYLOR JOHN R CO INC
8471 JOBET INVESTMENTS CO INC
8471 TAYLOR INNS INC
8471 ROLYAT MOTELS INC
8475 TIME LOAN & FINANCE CO INC
8478 APPLE C N
8479 PRIDDY THEO
8479 DOT'S BEAUTY SHOP
8481 PLASTICS INC
8483 BRIDGEPORT BRASS CO
8485 FOSTER A R MRS
8492 J B'S SNO WHITE CLEANERS-LAUNDRY
8493 LOVE M E MRS
8495 WILKES V L
8497 MICHAEL MARION
8500 TACKETT ANNIE S
8505 CZORNIJ PETER
8512 JOHNSON B G
8513 CITY GROCERY
8514 COMER N F MRS
8515 VERNON P D
8516 CLARK C V
8517 PEOPLES D A
8520 HENSON E T
8521 PAYNE A G
8522 KNIPPLE J JR
8523 LAYTON J W
8525 GREEN R B
8526 GREENSBORO FARM & INDUSTRIAL SALES
8527 LAIRD L H
8528 BOBBITT N M MRS
8529 HARTSELL'S
8529 HARTCO
8532 LOMAN P Y
8533 SAUNDERS K C MRS
8534 COX SHERMAN
8536 CARTER R L
8537 ROBERTSON R C
8538 BAILEY BROCKTON
8540 ROBINSON W F
8541 TREADWAY W A
8543 VANSTORY P V
8543 PENNINGTON H JR
8544 WALLACE IRVING
8545 WILLIS W E
8546 CLARK B C
8547 STANFIELD J R
8548 BRITT B M REV
8551 SMITH J C
8552 CHAPMAN HERBERT
8553 MC GHEE EDDIE
8555 DAVIS M S
8558 MOORE R L MRS
8559 STEVENS J C
8561 DAVIS J F
8564 POWELL E K MRS
8564 MOODY R B JR
8567 HARTZOGE L J MRS
8568 PINNIX J F
8569 DOAN W S
8570 HOPPER W R
8571 BENNETT L E
8572 KABRICH R M JR
8575 MARSH ROMMIE
8578 WOODS J E
8579 RICHMOND W M
8580 PENDLAND J A
8584 SCOTT J A
8585 CANTER V B MRS
8586 LEGGETT N W MRS
8588 BOONE D C
8589 BENBOW J P
8589 BLAKE T B JR
8590 OWENS M MRS
8591 SOUTHERN C G
8593 MC KELVEY L S MRS
8594 BRANTLEY L C
8596 FORD W C
8598 CHANDGIE R S
8601 WILLIAMSON C H
8602 SMITH RAYMOND
8608 KITCHEN E S MRS
8609 PEATROSS A H
8611 VAUGHAN W A
8612 OAKES J W MRS
8614 CLARK A N
8615 COOKE T W JR
8616 HALL J C
8620 DONOHOE C J
8624 HAMMOND H L
8626 TEAGUE J W
8627 BOWERS A G
8628 WEBB JAMES
8629 TALBERT S E MRS
8630 WINCHESTER RICHARD
8631 SELLERS W M MRS
8632 VINNIK D H
8633 COOKE C L
8637 PATTERSON M M
8638 KAISER R E
8638 KISER RONALD
8639 LASATER E S MRS
8640 CARDANO A M MRS
8641 LE GRAND L M MRS
8642 ROSE'S STORES INC
8643 LONG J S
8644 COX R G
8648 PHILLIPS AVENUE BAPTIST CHURCH
8649 FUQUA J H
8652 G A C FINANCE CORP
8656 ENGLISH J P
8657 DOBYNS J A JR
8658 JOHNSON M REV
8660 RAY W S
8661 WILSON M K MRS
8663 PARRISH B S
8664 GALLOWAY W A
8665 OLDHAM A A
8666 SIKES E M MRS
8667 TALBERT'S BEAUTY SHOP
8669 MARKS J H
8670 CARTER B A
8671 ALEXANDER D W MRS
8673 COPELAND O S MRS
8674 SPARKLE 3-MINUTE CAR WASH INC
8675 SMITH C R
8676 RUMBLEY J B JR
8677 FREEMAN R L
8679 WHITE M MRS
8680 PEGRAM M J MRS
8681 GILLAM N H MRS
8682 STANLEY C H
8683 MILTON S E
8686 WHITE W D
8688 JORDAN C H
8689 MARSH T E
8689 SMITH J C
8690 PAGE J M
8692 LASHLEY AMOS
8693 MORRIS F B JR
8694 SWAIN W E
8695 PARROTT W L
8696 HILL P T JR
8701 TESH R W
8706 CRAWFORD T M
8707 PERKINS T E
8709 YORK J L
8711 GOLDFARB L L
8713 KITTRELL PRESTON
8714 GRIFFITH H W
8715 HUFFMAN J A
8716 BLUE WALTER E JR
8718 ALEXANDER N L MRS
8719 LEWIS R H
8720 KENNEY S H MRS
8722 CREWS W A
8726 GARNER L H MRS
8728 SECHLER C W
8729 HOWELL W M
8731 ENOCH CLYDE
8732 COUNCILMAN D R
8733 MAY J R
8734 WALL J A
8735 ROUTH ROBT
8737 CHANDLER J C
8739 FORTUNE BENJ F
8740 HENSLEY J I
8741 ELLER R J
8742 HINSON C A
8745 ANDERSON W V
8746 THOMAS M M MRS
8751 BERRY W L
8752 PEAY WILLIE
8753 LEWEY M W MRS
8754 FORD E R JR
8755 ARCHIE KOTTLER
8756 MATHEWS C W
8757 PEARMAN R M JR
8760 OWEN C T
8761 SLATER R L
8763 LAKE A P
8765 SHOE MART
8767 SOLOMON C T
8769 RAINEY W G JR
8770 TENNYSON C E
8772 PURVIS P J
8773 LEONARD E P
8775 WORLEY R MRS
8775 MC CRAY W M
8776 MOFFITT A R
8777 SHAMBERGER J C
8780 LEA J M
8783 RAYBURN J A
8784 HODGIN R S
8789 BUIE R M JR
8791 HOWELL T B MRS
8793 GREESON H C
8794 WILLIAMS A R MRS
8795 BUTLER H E
8797 MORRIS H A
8798 SIKES THEO
8800 COOK ROBT
8801 CHARLTON WOOD YARD
8804 GRAHAM H L
8810 CLARY G H
8811 KIRKMAN S E MRS
8812 MOERSCH L A
8813 WRENN B W
8814 BELTON WASHINGTON
8815 HENDRICKSON EDW
8817 LEMONS PEGGY
8817 MEBANE R L
8819 COBLE M C MRS
8820 LEE J D

DIAL 274--CONTD
8821 GRAHAM P M MRS
8824 DILLON R M MRS
8824 WELCH B B
8825 SMITH L D MRS
8826 ISLEY M G MRS
8828 SLADE R L
8829 LEE DONCIE
8830 DEANS R G
8833 FORREST S T
8837 GUFFEY E J
8840 BAILEY E JR
8847 SCHNEIDERMAN KENNETH
8849 SHOTWELL H E JR
8850 HARRIS MACHINE CO INC
8857 TINNIN T C
8860 AVANT A M
8862 BRITTAIN U B MRS
8866 HAY A M JR
8867 GIBSON C J
8868 YORK E E
8870 VENABLE J W
8871 JONES C E
8873 GLIDEWELL A H MRS
8877 MARTIN B B MRS
8878 PENNIX M A MRS
8879 HARRIS R D
8886 EGBERT G W
8894 OLDHAM G L
8896 DUNLAP D P MRS
8902 MISKELLY W T
8903 SMITH M E
8904 WALDEN M MRS
8910 SHAW R J
8912 MELOY E E
8913 BALDWIN E M
8915 JUSTICE C N JR
8916 BURGESS O A
8919 SUPERIOR PRINTING CO
8920 BERCKMAN E M
8921 BROWN L MRS
8923 OWENS B L MRS
8924 ADAMS A R
8927 FEASTER D L
8928 KING L M MRS
8929 SAINT PHILLIP'S CHURCH
8931 SMITH S W
8935 PACE J A
8936 GRAHAM J M
8937 MC CARTHY G R
8939 MAHAFFEY S S MRS
8945 JOHNSON M W MRS
8946 BROWN P L
8948 JONES B F
8951 FOWLER D A
8953 STANLEY C B
8954 SLOAN C B
8955 TALBOT H R MRS
8956 MANUEL GASTON
8958 HART B J
8959 JORDAN C D
8960 MC CUISTON R B
8961 TRAMEL G D MRS
8970 OLIVER MOTORS
8971 JONES R E
8972 JENKINS W L
8976 WOOD J R MRS
8978 SMITH THOS
8979 FOUST H C
8984 MC CORMICK J R
8985 DAVIS D E
8985 MILLS C W
8987 PATTERSON T J
8994 SCELY H H MRS
8997 MOSS E D
8998 POOLE M F III
9001 MC DONALD WORTH
9002 COLEMAN C J
9003 STANLEY C M
9004 GATES C S
9005 GROAT RICHD A
9006 WAY C B JR
9010 GLADSON L M MRS
9011 BASHAM WAYNE
9014 SNOW G K
9017 GRIFFIN C S MRS
9018 HOOTS K W
9018 JONES D G MRS
9019 CRUTCHFIELD W T JR
9020 KIMBER R A
9021 HINDS T M
9024 NEWMAN D P MRS
9025 SMITH C H JR
9026 NORMAN NATHAN
9027 REDDING J J
9028 ROSEMAN R L JR
9030 WILEY CALVIN SCHOOL
9031 SCOTT J G
9032 REIVES G M
9033 BARNES GEO
9035 PURGASON P J
9036 VAN PELT R D
9039 THOMAS G F
9044 EVANS E R MRS
9046 BETTS J E
9049 KNIGHT E W
9050 NEWNAM F M
9054 BRADSHAW L P MRS
9057 ORR R B MRS
9058 INABNET W B
9062 JONES J B
9063 BULLA J R JR
9063 ODOM C C MRS
9064 BLACK E W
9066 BOWMAN C B
9068 LYNN ANNEMARIE
9070 LEDERER L G MRS
9070 KIVETT T F
9071 BENNETT A B
9071 WAYANT J E
9073 DOUGLAS R L MRS
9076 KANOY P O
9077 KLETZIEN H G
9079 MICHAEL T W
9080 BAYNES E P MRS
9081 DODSON'S RADIO & TV
9082 MORTON RAYMOND
9083 GORRELL R P
9084 RENDLEMAN J L
9085 WYRICK C D
9086 NEAL L C JR
9087 ARTISTIC WIG WORLD
9089 FERGUSON E V
9090 CRUSE C L
9091 BRADY C T
9092 POOLE Y I MRS
9093 GREENSBORO BUSINESS COLLEGE
9094 PLAYER C W
9098 IRELAND SUE
9105 SUMMIT PHILLIPS 66 SERVICE STATION
9105 RALEIGHS USED CARS
9108 FORD'S TEXACO
9113 GREENSBORO BILLIARDS
9114 GATE CITY GRILL
9123 KUE KLUB NO 2
9135 DIXON'S GULF SERVICE
9142 HOLIDAY AMERICAN SERVICE
9143 HOME BARBER SHOP
9145 DIRECT OIL
9148 RAYLE TEXACO SERVICE STATION
9151 MAY'S AMOCO SERVICE
9152 HUDSON COFFEE SHOP
9162 KEY KENCO SERVICE STATION
9163 MAY'S BOB GROCERY
9168 HAROLD'S SUNOCO SERVICE
9169 MEDALLION TOURIST HOME
9170 MODLIN CAFE
9177 CAGLE'S SHIRT & TAILORING CO
9177 MARKET STREET NEWS STAND
9178 GARDNER'S SHELL SERV
9186 ONE HOUR MARTINIZING
9188 PUMP ROOM THE
9191 PIC'N PAY SHOES INC
9193 EATWELL CAFE
9194 TWAIN ROAD ESSO
9195 BUDDY DALE HAT SHOP
9198 WHITE'S BARBER SHOP
9203 DON'S BILLIARDS
9205 A A A SEA FOODS CO
9206 BESSEMER AVENUE SUNOCO SERVICE
9213 DUTCH KITCHEN
9215 LOY'S SELF SERVICE
9217 PARALAND SERVICE
9219 CLARK F D GROCERY
9225 HAWKINS RESTAURANT
9232 K & W RESTAURANT
9236 COLE'S GULF SERVICE
9236 U-HAUL CO
9239 OUTLAW MILDRED MRS
9243 GIST HERMAN
9243 MAGNOLIA HOUSE
9248 TRIANGLE SHOE STORE
9253 SHEP'S EAT A BITE
9254 SANITARY BARBER SHOP
9256 PETE'S ESSO SERVICE & GROCERY
9259 COMMUNITY NOTIONS
9261 RAIFORD C L BONDSMAN
9261 SPORTSMAN THE
9263 HUDSON'S CLIFF CURB MARKET
9266 GODFREY'S HENRY SUNOCO SERVICE
9273 DONNELL'S LODGE
9278 GATE CITY DISTRIBUTING CO
9278 JULIANA'S HOUSE OF BEAUTY
9279 BELL BAR CAFE
9284 WYRICK COIN LAUNDERETTE
9288 ERNEST'S CURB MARKET
9293 CHARMARETTE BEAUTY SALON
9295 GUILFORD DAIRY BAR
9296 O'HENRY AUTO SERVICE
9300 FOUR TWENTY ONE SUNOCO SERVICE STATION
9302 SUMMIT ZIPPO SERVICE
9303 HENKEL C W
9306 SHARPE'S SERVICE STATION & GROCERY
9307 ASHEBORO STREET SODA SHOP
9308 GANT OIL CO
9311 AVERITT'S GROCERY
9316 MONROE'S DRIVE-IN
9320 TEETER'S B O GULF SERVICE
9322 COLLEGE INN BARBER SHOP
9331 ATKINSON'S QUICK STOP
9334 GUILFORD DAIRY BAR (BR)
9337 BLANCHE'S SWEET SHOP
9343 KEY SHELL SERVICE
9346 STRADFORD'S DRAPERY SHOP
9351 BOYD PAULINE
9351 BOYD P C MRS
9352 TATE CLEANERS
9354 WINKING WHALE OF GREENSBORO INC
9356 SENATE RESTAURANT
9358 SERVICE DISTRIBUTING CO
9365 EDS FLORIDA STREET "66" SERVICE
9370 GANIM KASH & KARRY
9371 SID'S CURB MARKET
9372 P & J GROCETERIA
9374 YVONNE'S BEAUTY SALON
9375 BEAUTYRAMA BY SNIPES
9378 NATIONAL PARK & SHOP GARAGES NO 6
9382 STANLEY'S GOLDEN GATE AMERICAN SERVI-CENTER
9383 ALLRIGHT CAROLINA CO
9387 ROBERTS GROCERTERIA
9388 BEACH'S BARBER SHOP
9390 MEXICAN GARDEN THE
9391 TOMMY'S SUNOCO SERVICE
9394 CROWN CENTRAL PETROLEUM CO
9400 MINUTE SANDWICH SHOP
9401 ALLEN GULF SERVICE
9406 KING ESSO SERVICE
9407 SUMMIT CURB MARKET
9410 DEATON'S NEWS STAND
9415 NELMS RALPH TEXACO
9417 WADE'S DRY CLEANING CO INC
9420 DIRECT OIL CORP
9422 EASY WASH
9434 UNITED HOUSE OF PRAYER FOR ALL PEOPLE THE
9434 MC COLLOUGH KITCHEN
9437 EDDIE'S PLACE
9440 A & P FOOD STORES
9442 SONCO DISTRIBUTING CO
9444 GAITHER'S SNACK BAR
9445 ROBINSON'S ATLANTIC SERVICE
9447 ALLRIGHT CAROLINA CO
9448 LAWNDALE WASHEE-DOSHEE LAUNDRY
9451 SHAVER'S GULF SERVICE
9478 ETNA SERVICE STATION
9484 WADDELL E L
9484 WADDELL'S BEAUTY SALON
9486 STAR'S POCKET BILLIARDS
9488 LEWIS R E
9494 GIANT SCOTCH WASH
9495 HERNDON & SON SINCLAIR
9507 ASHE STREET SWEET SHOP
9509 ECON-O-WASH LAUNDRY
9510 LIPPARD'S GROCERY
9511 LEE STREET 66 SERVICE
9514 ASHEBORO STREET PURE OIL
9515 COLLEGE DAIRY BAR
9516 SUPER TEST OIL CO
9519 TODDLE HOUSE THE NO 3
9528 OZMENT ESSO SERVICE
9534 JIMMYS SUNOCO SERVICE
9537 WADE'S DRY CLEANING CO INC
9538 UPTOWN STORAGE GARAGE
9539 NORTHEAST SHELL SERVICE
9544 TV GRILL
9547 ELITE CLOTHIER'S
9550 KIVETT'S KASH & KARRY
9550 TRIPLE K GAS STATION
9551 BOSTON CAFE
9564 JOHNSON & MOSE TRIANGLE STORE
9566 REDDICK'S BARBER SHOP
9571 SHEPPARD C T & SON TEXACO SERVICE
9578 RAYLE TEXACO SERVICE STATION
9580 HAZELL'S GROCERY
9589 ANY TIME COIN LAUNDROMAT
9590 LITTLE COFFEE SHOP THE
9591 SOUTHGATE COIN LAUNDRY
9594 APPLE HOUSE RESTAURANT
9598 DOBBS HOUSE INC (SNACK BAR NO 4)
9633 IVY LOUNGE
9700 SARTWELL WM
9701 CLEMMONS R C
9702 TAYLOR S R JR
9703 COLE R L
9704 DUNN C L
9704 MILLER L S
9706 ELLISON CLEVELAND
9708 ROBBINS TAKE HOME
9709 SCOTT C C REV
9710 BROOME ELIZ
9713 WASHINGTON GEORGE HOSPITAL PLAN
9714 WERT R E
9716 FREDERICKS N E
9718 ANDERSON H J JR
9721 SMYTH T J C REV
9722 CALDWELL B M MRS
9723 WILLIAMS E N
9724 HOLDER E L MRS
9725 WILMOUTH J C
9729 QUICK H B
9730 GARRETT I W JR
9731 HOWIE JANIE
9732 WILSON ROBT E
9736 BRADLEY J T
9738 LUTHER I E
9740 BOWMAN MARGT
9741 JENKINS W E
9744 SHIPMAN H G
9746 TENNANT ARCHIE
9747 BRIGHTWELL C A
9751 WOOD G C JR
9754 LANE L E
9757 PHILLIPS ALEX
9759 ISAIAH JUNIOR
9760 OLDHAM WM
9761 GALLOWAY E L
9762 MOREHEAD W R JR
9765 THORSEN OTTO
9766 PUGH A S
9772 MEDDERS E A
9774 SIMPSON J B
9775 STUBBLEFIELD H G JR
9776 SLATE'S USED CARS
9777 TAYLOR S E
9779 AYDELETTE E W
9781 PHIFER M T MRS
9781 MITCHELL JOSEPH
9782 GILLILAND W H
9782 ATLANTIC OFFICE SUPPLY CO INC
9787 WILSON J A
9788 BOWDEN FREDDIE
9790 GILDERSLEEVE CLIFFORD
9791 STARMOUNT FASHIONS INC
9793 PULLIAM W M
9794 LAWRENCE J H
9795 THOMAS D G
9797 GLASS J M
9806 WIGGINS J E
9807 COCHRAN E M
9808 HIRSCH R P MRS
9809 DAVIS M P MRS
9810 GRAVES E W JR
9811 FRAZIER M C MRS
9812 MULLINIX R S
9816 CHESTON C L
9817 WILLIAMS EDW
9822 OWEN R F
9824 WHITLEY F G
9827 BENLEE'S
9828 HIPP L W JR
9830 DANIELS L H MRS
9831 GOLDMAN ERWIN
9833 BILLINGS R G
9834 RICHARDSON A T
9834 SILER E C
9835 CHANDLER L E MRS

DIAL 274--CONTD
9836 COOPER H W
9837 HARVELL W E
9839 CHRISTOPHER A B PLUMBING CO
9840 CHERRY H H MRS
9842 DEAL SANDRA
9844 PATTON R H
9847 WOODING J W
9848 SIMS THEO
9849 JAMES B A
9855 PRICE C F MRS
9860 HUBBARD E B
9865 TATUM B G
9868 STEINMETZ J L
9876 LOWERY J P
9877 HENSON R W
9881 WENT J J
9887 FARRINGTON KELLY
9890 MITCHELL L M MRS
9891 CAUSEY P S
9893 BISSELLE R A
9894 MC NEIL J D
9896 COURTS L M MRS
9897 FULMORE E MRS
9898 DUNN W JR
9903 HOLT Q H
9906 PRICE T C
9906 PRICE'S HAIR SALON
9909 STANDARD DUPLICATING & PRINTING
9912 SHELTON G H
9913 HURLEY V C MRS
9914 BROOKS T R
9917 HARVIN J E
9918 SEAGER E W
9921 SMITH CHARLES
9924 WALLINGTON ODELL
9927 MYERS L O
9929 MEAKS R A
9931 RITTER R W
9937 BUNTON NORA
9941 STRACHAN L C
9942 FUNK E G
9944 IRGRAM P M
9945 FIELDS TILE CO INC
9946 KEMP B D
9948 NORRIS O B MRS
9952 STANLEY J C
9953 TOLLINER V G MRS
9957 CHINN H G
9960 SUTTON A F
9966 DONNELL R U
9968 SMITH E B
9969 HOLMES L B
9971 YOUNG G W
9980 COOKE L F MRS
9982 GREENE C E
9984 SIMMONS R A
9985 HYLTON P R
9992 DIGGS H L
9995 GREENSBORO COMMUNITY ARTS COUNCIL INC
9996 WILEY DAVID
9997 KISER W L
9998 SHEFFIELD NEAL
9998 SHEFFIELD NEAL JR

DIAL 275 PLUS THE FOLLOWING FOUR DIGIT NUMBERS

0002 MOORE C H
0003 GRESHAM L D
0005 EVANS J A
0008 COVERT R W
0013 MOUNT OLIVE A M E ZION CH
0014 MASSENBERG SAML
0016 HINTON H W
0017 MICKENS I P MRS
0019 KRUGER G H
0021 GILLEY B M MRS
0026 WETMORE H M
0028 WINFORD A L
0029 BRAKE M F
0032 BRYANT W J
0034 BENNETT J A
0038 TALLEY E P
0039 SKIPPER J S
0044 FOSTER O M MRS
0046 DEANS EDW
0048 EDMUNDS M N
0051 WHITE J H
0055 UPSON S L
0057 HANNA BARBARA
0057 GARNER W L
0059 ALSTON P C
0060 HARRISON F D
0062 OGLESBY ROOSEVELT
0063 KILLINGER J E
0064 WILLEFORD P E
0065 GALES J H
0066 WATSON E A MRS
0067 CREWS E G
0068 COX R L JR
0069 AUGUSTINE B W
0070 STEVENS J O
0072 NEAL J W
0073 GRIFFIN D T
0074 HUGHES W D
0076 HINSDALE K P
0078 MARSHBURN W J
0080 BARDOLPH RICHD
0081 WATKINS J A
0083 PREVETTE DOUGLAS
0084 CHENOWETH E F
0084 PATTERSON GEO
0091 SNIDER L W
0093 HAWKS R D MRS
0094 TYSON J W
0097 HIXON W F
0098 READ R E MRS
0100 STANLEY W E
0100 HOOPER M F
0101 TOWNSEND W R
0102 MARSH ASHBERRY
0102 BARBOUR S O
0103 SMITH LEONARD
0105 STANLEY A E
0109 PINSON J P MRS
0113 HOPKINS F W MRS
0116 MADDUX J H
0119 MITCHELL C W
0122 LA FAYETTE ANGELO
0123 MORROW T E
0124 TIDWELL W B
0125 HOWARD B T
0126 STANFIELD A W
0131 ELLIS JEAN
0133 ERVIN FORREST
0139 STRADER JESSE
0142 NEESE E K MRS
0145 HYATT G A JR
0146 LANCE L J
0147 ROGERS J C
0148 SKIVER P J
0149 COLLEGE GULF SERVICE
0151 BULLARD B B MRS
0153 MURCHISON B B MRS
0154 BARBER R F
0156 SOUTHER I L MRS
0159 BRANFORD H W MRS
0160 KINGSBURY R K
0163 NABORS J W
0164 FODRELL JOHN
0166 RICHMOND MATTHEW
0168 REID V M
0171 BERRY T G
0173 LANE B A
0173 SNIDER B L
0177 PANNELL R A
0177 AVANT W H
0180 LEAK R L
0183 GREER C E MRS
0183 WILLOMORE STREET BAPTIST CHURCH
0186 FRANKLIN JAMES
0187 ROBBINS ROBERT
0188 DURHAM J G
0189 CARTER L J
0191 WATSON JAMES
0192 MANESS E L
0193 HARRIS LOVETT
0195 ROBERTSON STEVE
0196 DOYLE H D
0198 RUFFIN BRUCE
0201 LIGHTING CREATIONS INC
0204 XEROX CORP
0211 FASHION TWO TWENTY
0211 SHULTZ HOWARD V CO
0214 CINDET CHEMICALS INC
0216 HALLMARK INTERIORS LTD
0221 GREY JOHN C & ASSOCIATES
0222 GREY J C
0224 JAMES JOSEPH L
0226 BUFFALO FORGE CO
0226 CLARK, JOHN B SALES CO
0231 SNELLING & SNELLING
0251 METROPOLITAN LIFE INSURANCE CO OF NY
0263 ROSS JEWELERS
0266 FAYE LINES INC
0268 WOODWARD SPECIALTY SALES INC
0271 KING'S INN RESTAURANT
0271 KING'S TAVERN
0271 KING'S INN OF GREENSBORO INC
0285 SCOVILL MANUFACTURING CO
0295 SNEEDEN Z A SONS INC (BR)
0297 NELSON'S PIANO AND ORGAN HOUSE
0301 KINDLEY C W JR
0302 DAWSON C S
0303 YORK H F
0304 RANKIN RUTH
0305 FORDHAM'S FAST WASH
0307 STALVEY CAROL
0308 WILLIAMSON C O
0310 CRADDOCK R S
0312 ALRADAWY MAJID
0317 SAINT MATTHEW'S METHODIST CHURCH
0319 KORNEGAY NATHAN
0320 LEWIS J A
0322 MC CORMACK J M
0323 MALLARD LAWRENCE H
0324 PROSSER E P MRS
0327 MC DOWELL B O MRS
0328 GANT NORFLEET
0329 TOLBERT E W
0330 HOLT J W JR
0331 RAY D A
0332 COBLE INSURANCE AGENCY
0335 TYSON J C F JR
0337 HARRIS B F
0338 PASS M R
0339 WINFREE HERMAN
0339 MARKS BENJ S JR
0340 GRIFFIN J H
0343 GILMORE A G
0345 BUMPASS VIRGINIA
0346 KLOCK T C
0350 MC PEAK C L
0351 WHITES J A
0352 EDGE W E
0353 MC MASTERS R L
0354 BEATTEY J H
0356 MILLER M H
0357 SMITH W T
0358 KENNEDY V W
0359 BRUTON A B JR
0360 DOCKERY JACK
0362 NATIONAL PARK & SHOP GARAGES NO 1
0364 WARMATH J T JR
0365 ALSTON JULIUS
0366 SAUNDERS A O
0367 MARTIN JOANN
0368 GOODE WM
0370 STEWART R L
0371 GREENSBORO MAID AGENCY
0372 NIBLOCK K C
0373 HOLDER M T MRS
0373 GREENSON E MRS
0377 KING C S
0378 BRAFFORD L R
0381 DAVIS M H MRS
0382 CLARK J H MRS
0382 KEMP R S
0384 FRONEBERGER R L
0385 HAILEY R H
0386 SWANSON D L MRS
0387 COOPER J R
0392 SMITH J W
0393 BARBER L T
0395 BASNIGHT R A
0398 TURNER O D
0400 CAROLINA WELDING SUPPLIES INC
0402 BRINKLEY & HOLLAND INC
0402 HOLLAND ISENHOUR INC
0411 WACHOVIA BANK & TRUST CO
0411 WACHOVIA BANK & TRUST CO (BR)
0427 SOUTHERN METER & SUPPLY CO INC
0431 DAVIS C E
0432 TYSOR MOTORS INC
0434 COPELAND SOUND STUDIO INC
0436 KLOPMAN MILLS INC
0441 CHARLTON JOHN D
0444 OLNEY PAINT CO
0446 WILLIAMS PAUL B INC
0452 LEWIS INSURANCE SERVICE INC
0456 SUPER MARKET ENTERPRISES INC
0458 MORRISETTE PAPER CO
0461 BELK'S STUDIO
0461 BELK'S DEPARTMENT STORE
0472 HOLLOWELL BORUM & ASSOCIATES
0474 ALLIED CHEMICAL CORP (FIBERS DIVISION)
0481 LIBERTY MUTUAL INSURANCE CO
0488 ALDEN STEEL PRODUCTS INC
0496 PIEDMONT OPTICAL CO INC
0505 HODGIN E CLAY
0511 DOMESTIC LOANS INC
0521 HARLAND JOHN H CO
0523 ASHLEY M M REV
0534 EDWARDS L J
0541 RICHARDSON REALTY INC
0548 ORDERS TILE & DISTRIBUTING CO INC
0548 ORDERS MATTRESS CO
0553 ORCHARD PAPER CO
0555 BUDGET RENT-A-CAR
0557 RICHARDSON FOUNDATION INC THE
0557 CREATIVITY RESEARCH INSTITUTE
0561 INTERSTATE SECURITIES CORP
0572 SOUTHERN DISCOUNT CO
0581 ANS-A-PHONE COMMUNICATIONS INC
0596 INTERLOCK SCREW & BOLT CORP
0602 DEMPSEY R L
0604 NICHOLS J D
0605 SCARCE J R
0606 MC KEE W F
0607 WITHERSPOON J W
0610 FALLS P M MRS
0611 ROCHELLE A M MRS
0612 HERMAN S MRS
0616 CARRIER A H III
0617 VICKORY J T
0619 FULLER J C
0620 NORTH CAROLINA NATIONAL BANK LAWNDALE-PLAZA BRANCH
0621 KIRKMAN J L
0623 DUNHAM-BUSH INC
0628 DORSETT W G
0629 HOBBS L R
0633 WATLINGTON W A
0635 BURNETT T H MRS
0636 THOMPSON C J
0637 PROFFITT'S AUTO SALES
0638 EDWARDS L MRS
0640 GUY S E
0642 CLEGG R T MRS
0643 FITTS A Z
0644 COFFER DAVID
0652 CRADDOCK C E
0653 HUGGINS WOODROW
0654 EATON F E
0659 PRINCE MORRIS
0660 COX G C
0661 HENDERSON B S MRS
0662 FARRIOR W S
0663 PEEBLES W A
0664 BEASON M MRS
0667 MABRY F L
0669 MC WILLIAMS R M MRS
0670 SPEIGHT FRANK
0671 MORPHIS C T
0672 CARTER G W
0673 HESTER S M
0674 MILLER E E
0676 DAIL G W
0677 ATKINSON H W
0678 PAYNE M T
0679 RANKIN R T MRS
0682 SHAW E G H
0684 JOHNSON ROSIE
0685 OSBORNE GORDON
0686 TROJAN STEEL CORP
0688 BROWN J E
0690 HUNT EUG
0692 MEBANE C A JR
0694 LUNSFORD T R
0695 BEASLEY D C
0696 SMITH E B
0698 HILLIARD J W
0707 GRAINGER W W INC
0711 DIXON J M INC
0717 BUTLER D T CONSTRUCTION CO
0741 KYLE JOE ASSOCIATES
0755 GATE CITY SAVINGS & LOAN ASSN
0791 PHILLIPS JAMES R INSURANCE BROKERS
1000 CAUDLE JAMES N
1001 DIXON W H
1002 THOMAS R JR
1003 INGOLD A W
1004 SCHOOLFIELD T J
1005 HARRIS S G
1006 ALBRIGHT M P
1008 LOGAN J R
1009 JERNIGAN M V
1011 WHITE FREDK
1016 YOUNG J I
1019 JOHNSON L L MRS
1020 PLASTER D V
1022 FREEMON W G JR
1023 SHOWFETY A E
1025 DALTON NICK
1026 SHELTON T T
1028 PARIS A A MRS
1029 LA PETITE BEAUTY SHOP
1030 MORROW HUBERT
1031 WILLIAMS J H
1033 DAYE C A
1034 DALE R J MRS
1038 GLASGOW GEO
1039 ELLER J R
1040 MILHOLLAND D B
1043 RAINEY F R MRS
1045 BRUCE JAMES C
1046 REECE LUTHER
1048 PINNIX LAFAYETTE
1049 CHRIST R H
1050 TYPES INC
1051 SMITH R A
1052 HENLEY R L
1053 MC IVER NAMAN
1055 WILLIAMSON G H MRS
1055 WHITE E MRS
1056 MONTGOMERY J C
1058 TYSINGER E S MRS
1059 BROWDER C W
1061 SMITH E E
1063 MYLAN L R
1064 BERKELEY S M
1065 ROGERS J W
1066 HOLLAND E G
1067 KITTRELL E I
1068 PARDUE W A
1070 NEWTON M C MRS
1071 BYRNE R T
1072 LOPEZ F E
1073 BARNES E T
1075 RAY J C
1077 SPAULDING D G
1078 VOLUNTEER STATE LIFE INSURANCE CO
1079 MONTI J V
1080 FRAZIER C C JR
1082 HALL F I
1086 LANE B A
1088 CARR F L

DIAL 275--CONTD

1091 MATIER G A
1093 FINGERHEIT J B
1094 CHAVERS CLEAD
1095 MILLS C D
1096 WATKINS ROBT
1096 ALLEN R E
1100 ROBERTS E M MRS
1101 STOUT W T
1103 WALKER LESTER
1104 RAY G JR
1106 MOONEY J S
1107 WILSON P MRS
1109 RIORDAN D P
1112 ORMOND M A
1114 MILLOWAY T M
1114 BROWN C W MRS
1115 DUNCAN JAMES
1116 TURNAGE M J
1117 JONES W S
1118 ROUTH S J
1119 DEVER A M
1121 ANTHONY H C
1124 FIELDS J D
1124 ROSS C S MRS
1125 FRAWLEY W E
1128 PEARCE DARNELL
1129 LA RIVIERE W J JR
1133 ANDERSON JACK
1137 HOLMAN HOWARD
1138 WINSTON C G
1140 WADE J D
1143 EDWARDS R W
1144 DAVIS R F
1148 DAVIS S W JR
1149 BROWN R H
1150 FOSTER B C
1151 MILLER M I
1152 CANNON T L
1152 MILLER L MRS
1153 PRESTON E M
1154 BURKE A J
1156 BRYANT H K
1157 CONNER DAVID
1158 ANDREWS J L
1159 LONGEST H H
1161 ROACH W L
1162 GUIN ATT
1164 WOMACK C B
1166 LEONARD R W
1168 WEATHERS M W
1169 GAULDIN H P REV
1173 TIDWELL R D
1176 COOK W B
1177 MOORE R M
1178 WALKER H B
1181 DAVIS JUNIE
1181 DAVIS JUNIUS
1184 HESTER T M
1186 STEVENS BODY SHOP
1188 KEATON F N
1190 MC CALL L L
1192 SCOTT R M
1193 CATES LEWIS
1194 MARKS B H
1195 LEWIS S M
1196 LEE HUDSON
1197 EVERHART K L
1200 DAVIS C R
1204 GOODE L E
1206 GROOME F H MRS
1208 WOOSLEY T H
1209 WILSON D B
1211 LAKES KENNETH
1214 MC CRACKEN G L
1217 PETTIFORD C C
1219 ECONOMY CONCRETE CO
1220 BEAUMONT B J
1221 BAILEY J JR
1224 BLUM H W
1225 PERRYS RADIO & TV
1229 HOBBS T L
1232 TEAGUE E P
1233 PRITCHETT C T
1236 MOONEY E T
1236 MOODY'S LINOLEUM & TILE SHOP
1236 MOODY A A
1237 CAROLINA FLEETS INC
1240 REAVIS A S
1241 SOLOMON D H JR
1242 FARLEY G H
1243 DAVIS L J
1245 MICHL ROY
1248 MICHAEL T W
1249 COLVIN M E MRS
1250 ECHERD ROBT J
1253 MANER'S BI RITE
1255 MC NEILL G L
1256 MEADOWS T W
1257 DUNCAN J A
1258 SILCOX W H
1259 HARRIS F P
1260 ROBERTS I G
1261 MC ADAMS I A MRS
1263 MILLER D E
1265 SQUIRES P J
1267 DORSEY W C
1268 FREDERICK J W MRS
1269 ZENKE OTTO INC
1271 CURRIE T J
1273 RIGG J H MRS
1279 MYERS H C
1281 PEARLMAN R B
1287 HUSSEY T H
1289 OVERMAN M S MRS
1293 COX R A MRS
1294 BARKSDALE B P MRS
1296 GREENSBORO COFFEE SHOP
1297 TANKSLEY W M
1298 CASE T E
1300 DRAPER H M & CO
1301 TRASCO BLUEPRINTS & ARCHITECTURAL SUPPLIES
1301 TECHNICAL REPRODUCTION & SUPPLY CORP
1304 U S FED BUR OF INVESTIGATION
1306 GIBBS MACHINE CO INC
1309 HAYNES JOHN
1316 MITCHELL-FRY INSURANCE AGENCY INC
1321 FAMILY FINANCE & ACCEPTANCE CORP OF GREENSBORO
1325 LOWE W E JR
1328 WRIGHT H J
1329 JARVIS REALTY CO
1330 TILLEY HELEN
1331 WOODROOF ALBERT C JR
1331 WOODROOF ALBERT C
1334 TURNER J W
1338 LOEWENSTEIN & ATKINSON
1343 DYSON LONNIE MRS
1343 HUBBARD A P WHOLESALE LUMBER CORP
1347 PHILLIPS ROY
1351 BRADY L MRS
1352 MORGAN O T
1353 SELF S R
1355 NORTH STATE MILLING CO INC
1359 MATKINS AUTO GLASS & SEAT COVER CENTER
1361 CAROLINA FLORIST
1364 HENDERSON R G MRS
1366 STANDARD TRUCKING CO
1370 GRAY T H
1371 SARDI CARL A
1372 REAVES F K
1373 HINES-CLEMENTS REALTY INC
1375 PIEDMONT TOY & SPECIALTY CO INC
1376 PHILLIPS C H
1377 CENTRAL CARO GROCERIES INC
1381 SOUTHEASTERN ADJUSTMENT CO INC
1384 LEONARD A R
1385 GUILFORD ELECTRONIC SUPPLY INC
1393 SUTTON W M
1396 GIBBS W T JR
1397 LEE JAMES M
1397 FRAZER JOE W
1400 MC INTOSH H C
1402 GOODMAN M R
1403 ELLIS MILDRED
1404 NEW LIGHT BAPTIST CHURCH
1406 BIRKHEAD B A
1407 WOOD E R
1408 PARKER C E
1409 HICKS W C
1410 BOATENREITER W K
1412 WOODS E H
1415 TROGDON G V
1417 FAUCETTE H G
1418 GOOLSBY FRANK
1419 RICH J F
1420 TUCKER E W
1421 MACLIN NELSON B
1422 STEELE L J
1423 WATSON E E
1425 CLANTON L J MRS
1425 PENDERGRAFT J C
1426 GARRETT C A
1427 BASINGER D E
1430 CADDELL J W
1432 STAPLES F S
1433 STEPHENS F G MRS
1435 O'BRIEN R W
1436 BAUGHN ESTELLE
1438 FIDLER K M MRS
1440 DENNIS G G MRS
1445 SALTER C S
1447 KIDD L D
1449 BURWELL O B
1450 GOODMAN C L JR
1451 INTERSTATE INSURERS
1453 MAYNARD ANDREW
1454 MC BRYDE E W MRS
1456 NELLER A A JR
1457 CARTER J S MRS
1460 TECO PRINTING CO
1461 MC ADAMS BLANCHE
1462 NELSON H L
1464 SHAW S J
1465 BIG BEAR SUPER MARKET
1466 MORGAN A M
1467 SEAVER L W
1468 WEBB G T
1469 PARRISH R E
1470 REID A B
1471 EDWARDS V L
1472 EFIRD IRA P JR
1475 ELAM CLEANERS & LAUNDRY
1476 RUSSELL O L MRS
1477 PUGH W I
1478 LEWIS K H MRS
1479 EDWARDS W F
1480 SHELTON A J
1481 HAMMER H M
1482 BOREN M M MRS
1483 SMITH O L
1486 HARMON V L
1487 MILLER C MRS
1488 CHEEK J C
1490 GARRETT M O MRS
1491 FOSTER J W
1493 CARR S M MRS
1495 LAWMAN J H
1496 PEARMAN J D
1500 MARSHALL-SHAW PLUMBING & HEATING CO INC
1502 MITCHELL R B
1506 HANNAH J M
1507 RICHMOND GEO
1509 STROUD P A
1510 HARPER L L
1511 JOHNSON J S
1513 HARRIS C M K
1514 HUDSON J W
1516 STANLEY E D JR
1517 KAVANAGH R P JR
1518 FOSTER J W
1519 MOORE CHALMERS
1520 JACKSON R J
1521 WYRICK E J MRS
1522 OUR LADY OF GRACE CATHOLIC SCHOOL
1523 PALMER W K
1525 GARNER W M
1526 OZMENT E A
1527 WINSLOW A L MRS
1528 KERNODLE H R
1531 ARMOUR P Z
1533 MILES W JR
1534 SAUNDERS G T
1535 BETHEL METHODIST CHURCH
1538 COCKERHAM D R
1539 KIRKMAN S W
1542 JUDD WELTON
1543 MITCHELL M J MRS
1544 MIKELLAS E K
1545 ALLRED C W
1546 JENKINS L S
1547 HEATH M B
1549 MANN E J MRS
1550 KLENGARD R W
1551 PENNINGTON J C
1552 BIRZNIEKS ILMARS
1553 CRAIG C R
1555 WOODARD J W
1556 HOLT C C
1557 GAILEY V B MRS
1559 WALKER IRON WORKS
1560 FOX CLEANERS & LAUNDRY INC
1561 BRYANT L H
1565 TURNER O D TEXACO SERVICE
1566 SCALES WILL
1571 MURPHY V T MRS
1572 GUFFEY J J
1573 SPAULDLING A R
1576 HOWARD WILLIE MRS
1577 COX J D
1579 WYRICK J G
1582 LEWIS R W
1584 CUDE E H
1585 HAMPTON G W JR
1586 SELLARS V B MRS
1587 GIBSON C F
1589 BENTON O T
1590 DAVIS D I
1590 NORTH CAROLINA SCHOOL OF AUTOMATION
1592 SYKES N A
1596 RIDDLE S L REV
1600 NORTH CAROLINA PIEDMONT GIRL SCOUT COUNCIL INC
1601 LOVE RICHD
1603 NORTH CAROLINA NATIONAL BANK
1606 BEANE E N
1607 KARL G J
1621 HUFFMAN P T TRANSFER INC
1623 DEAN H B
1624 JOHNSON P H INC
1626 LUNSFORD L T
1627 HENNIS FREIGHT LINES INC
1631 APPLIED ENGINEERING CO INC
1633 MONTALDO'S
1641 CROCKETT E MRS
1642 JONES C C
1648 SOUTHERN BELL TELEPHONE & TELEGRAPH CO
1650 SHARPE M MRS
1651 SAINT ANDREW'S EPISCOPAL CHURCH
1655 BESSEMER CURB MARKET
1657 MUSICO CORP
1657 W Q M G
1657 MURRAY HILL BROADCASTING CO
1659 RANKIN J W
1660 WELLS E B
1661 ASSOCIATES DISCOUNT CORP
1665 APPLE R E
1667 TANNENBAUM VATZ & WAINER
1667 LEA INVESTMENT CO
1671 ARMFIELD E A MRS
1675 KAY JEWELRY CO
1678 NANCE D W C
1679 COUNTY SHERIFF
1681 SMITH'S TRANSFER CORP
1683 POOLE INSURANCE AGENCY
1686 DRAPER CORP
1687 WILSON L C MRS
1689 JENKINS E M MRS
1691 NEW YORK LIFE INSURANCE CO
1693 INGOLD C G
1693 GREENSBORO BAG CO INC
1695 BALLARD FOOD CO INC
1700 SPEEDLINE MFG CO INC
1701 WRIGHT H L
1702 BOWMAN C P
1704 HAM J W
1705 CLARY HORACE
1707 MOORE S E
1708 MC NEAL G E
1710 BYRD F E
1711 ROOLINS W JR
1712 HOPKINS R L
1713 HODGES B J
1714 NAGEL WM
1715 HAIRSTON J J MRS
1716 WILLIAMS R W
1717 BLACKWELL PAIGE
1718 LONG J H
1723 WEBB D S MRS
1724 FOY S M JR
1725 KELLY J S
1726 CREECH J D
1728 MOORE R L
1729 DE HART L O JR
1734 WESTERBAND H M
1735 ANDREWS G H
1737 SILVEY E L
1738 HARRELL C S MRS
1739 GROOME G W MRS
1740 ROACH R N
1742 BAREFOOT J E
1743 COOPER L W
1747 GREENE M H MRS
1748 PULLIAM J L
1750 YOURSE J C
1751 CHAMBERS C A
1754 LINEN H B MRS
1755 NIXON K C
1756 JORDAN C M
1757 LACKEY EVELYN
1758 LECIEJEWAKI F E
1759 MONTAGUE L M
1761 SCHOOLFIELD J E
1762 LIVENGOOD M O MRS
1763 SELF J F
1764 MARTIN E M
1768 GREESON B B
1769 MC MILLAN L B MRS
1771 PHIFER W JR
1772 SAUNDERS E M
1774 EDWARDS H R MRS
1775 PARSONS O J
1776 BLUFORD S D SCHOOL
1778 HAITH JOAN
1779 HEADEN A E
1782 SHAW C B
1783 SCALES TED
1784 MEADOWS HELBURN
1785 STALEY R D
1787 MICHAEL C L
1790 DURHAM L M
1790 TRULL W L
1791 DIAZ OCTAVIO
1792 HOUSE E F MRS
1793 HARRIS E G
1794 JANIE'S BEAUTY SHOP
1794 BOWMAN N D
1795 GOURLEY J W
1797 JOHNSON A G
1803 ANDREWS ARLENDO
1804 MAHAFFEY THEO
1807 BROWN J E
1808 TROUTMAN M H MRS
1809 SAMS J M
1813 GRAVES N M
1814 WILSON-MC LENDON INC
1815 MEADOWS J W
1816 ALLEN E H
1818 RICHARDS R R
1820 TODD ANN MRS
1822 JONES LEROY
1824 DICKERSON C C
1825 BLACKWELL L F
1826 MORGAN F D
1828 CROWDER W T
1834 DAWKINS LUTHER
1835 MYRICK W L
1836 HADNOTT E L
1837 CRUM W C
1838 BASHAM F P
1840 SKEENS CHAPEL CHURCH
1843 HAMMER O B
1845 WARD C W
1848 LOPEZ C A
1852 WALD W P
1854 WILSON LEROY
1856 WADE ALAN
1860 ALSTON S J MRS
1862 PINNIX I S
1864 TARRANT R M
1865 CALDWELL G J MRS

DIAL 275--CONTD

1866 PHILLIPS O W
1868 MAZZOLI H R
1871 BRASWELL D E
1872 NEWMAN F L
1874 LINDSAY LEROY
1877 SUGGS F E MRS
1880 BENNETT B O
1884 JOHNSON B T
1889 HARDY H C
1890 LONG B C
1891 WHITSTIEN W A
1892 SCOTT R E
1893 MULLINS THOS
1895 TEW F M
1898 SOROHAN L J
1900 RUDD M J MRS
1902 PINE HALL POMONA CORP
1904 HICKEY J M
1905 BENTON A B MRS
1907 MOORE N F MRS
1910 MC NAIR M B MRS
1915 JOHNSON B G
1916 HOLT J C
1918 PETERSON S L
1919 WILLARD E C JR
1921 LAUGHLIN W M
1925 WOODFORD C E
1927 ROBINSON JOHN
1928 WRENN W W
1930 OGLESBY R E
1940 FRIDAY J B
1942 SWINSON E R MRS
1943 LOFTEN A G
1948 WANG KEN
1954 HOOD DONALD
1955 MC KENZIE E P
1957 SHUTE M F
1961 MURPHY J R
1965 HALL D H
1967 EVANS G M
1968 WALLACE W C
1970 SMITH L S MRS
1972 CARSWELL A R
1973 CHAPPELL ALONZO
1976 HOBGOOD B W JR
1980 MAY W C JR
1985 HERBIN H M
1986 MC LELAN L G MRS
1988 FINCH H E
1989 ROSE'S STORES INC
1990 WOOD J A
1991 NEAL R L MRS
1992 LEATH J C
1993 WRIGHT O R
1994 SMOTHERS H D
1996 ALEXANDER J R
1998 GREEN E C JR
2001 SCALES J A
2002 NOLL M F
2004 GILMORE C A
2005 BOOKER WALLACE
2006 MARTIN JETTY
2007 AMAKER J L MRS
2009 SMITH E H MRS
2010 SETTLEMYER G W
2011 MECHANICAL INDUSTRIES INC
2012 LYMAN V P MRS
2013 SUMNER V M MRS
2014 WILLIAMS O M MRS
2015 JOHNSON JAMES
2017 BROGDON ARLENE MRS
2018 CABLE M N MRS
2021 CRAIG C M MRS
2025 ENGLAND D L
2026 HOWARD ALLEN
2027 SCHRIVER ALICE
2028 PHILLIPS D C
2029 FAUST T R
2031 NABORS L O
2032 PEEBLES M E
2034 FEASTER J W
2034 WOODS C W
2035 CUMMINGS C H JR
2040 JOHNSON P W
2042 BROWN JAMES
2044 COTTRELL SYLVESTER
2044 CARRICK E B
2045 STOUT J E
2046 RUSSELL H B MRS
2049 HALL T R
2050 GELLER SAML
2051 WHITESELL O L
2054 HARRIS W F
2055 STRAUGHAN E G
2057 WARD C C
2058 LONGAN E C
2059 KING KORN GIFT CENTER
2060 HEGE J L
2062 GENTRY TRACY
2063 STEGER R C
2066 JOYCE H N
2068 ROBERTSON C A
2070 ALFORD T B
2073 YOUNG P W
2074 RANKIN W T
2074 RANKIN W J
2075 GREENSBORO COMMUNITY CENTER
2076 PETERSON BRANTON
2078 D & M WHOLESALE SALVAGE
2079 SPEASE J A
2080 CONRAN D B
2081 KOONTZ J D
2082 SNYDER W D JR
2084 SMITH A V
2085 MELTON J JR
2086 RAMSEY E L
2088 KLINE P B
2094 WHITT V L MRS
2095 HUDSON J H
2096 SIMMONS G W
2098 ADAMS HERMAN
2101 EVANS J H
2102 OASHORNE ESTEL
2104 ANDERSON ARCH
2107 VAMPLE WALTER
2110 BOWERS J H
2111 CURTIS D T
2113 USRY J S
2114 CAROLINA STEEL RULE DIE CO
2115 SANFORD F L JR
2116 FOGLEMAN D M
2118 SMITH D R
2119 SCHWARZ E H MRS
2121 AYE WILLIE
2122 BROADAWAY T D
2124 SMITH N A
2126 KENNY P R
2127 BURTON J A
2129 WOODALL R S
2130 VASSILIOU A P MRS
2131 JOHNSON W T
2132 HOUGH E G
2133 JOHNSON R L
2141 MOORE T P
2142 REYNOLDS J G
2144 PHILLIPS V R
2145 REYNOLDS I L
2146 PARRISH R A MRS
2147 FRYE H E
2148 MC ADAMS C C
2149 RAYNOR J C
2150 HUBBARD R E
2151 POTEAT A W
2153 FOREMAN THOS L
2154 BOWMAN H L
2155 SLADE J W
2157 WALL M MRS
2160 COLSON W S
2160 GWYNN CHARLIE
2162 CHASTAIN R D MRS
2162 WAGONER M C JR
2164 CREED H M
2165 BOGGAN L I
2165 THOMPSON O O
2166 COMPTON C C
2168 PARKER S K
2169 RAMSEY E A
2169 LYON J T JR
2170 OWENS R D
2171 KROGER CO THE
2172 SARTEN D M MRS
2172 MC CAINE D S MRS
2173 SESLEY WILLIE
2174 HEPLER D A
2175 KIRBY CO THE
2176 ADAMS W H
2177 COOPER O H
2178 DON PAUL'S
2179 JACOBY C B MRS
2180 SEAVER L W JR
2181 BUCHANAN E M
2182 ANDERSON E S REV
2183 STOUT ADRIAN P
2184 WILSON E MRS
2187 STEELE J R
2188 RICHEY J J
2189 HALE H L
2192 THOM JAMES
2194 COSTNER S L MRS
2195 TAYLOR W O
2196 OSBORNE T Z
2198 JORDAN BUSINESS FORMS INC
2200 CLANTON MELVIN
2201 SCOTT C B
2202 BLAKE F R
2204 FAISON A H
2206 ISRAEL S L
2207 ZAPF I H MRS
2208 ROBERTS H E
2209 INGOLD V M MRS
2210 STECK F H JR
2212 MC FARLAND LEONARD
2214 EAST-N CLEANERS
2215 ALLEN L E
2216 GATES MARGT
2218 DURHAM M M MRS
2222 CASHWELL C H
2223 HARDIN C D
2224 GOODWIN J JR
2225 DEVINNEY P K
2226 DOWNS A C
2227 STUTTS H C
2232 MARSH A J
2233 CAUDLE S M
2234 COLEY D S
2236 WILSON L L
2237 PARKER J A JR
2238 HILL J O
2239 ELROD T C
2240 NEEDHAM M W MRS
2242 TAYLOR W P
2243 MOREHEAD I B
2246 TOTTEN O MRS
2250 FLORENCE'S BEAUTY SHOPPE
2250 FLORENCE W E
2253 JONES S O
2256 RITTER'S FLOWER SHOP
2256 RITTER E W
2257 ROBERTS J O W
2258 COOK R N
2260 TAYLOR GARRY
2261 WHITE H R
2264 STATON R L
2265 LOVELACE N T MRS
2266 FOSTER L M MRS
2267 PEPPER JOHN K
2269 BYERLY R D
2270 ANDERSON R A
2272 HOUSING AUTHORITY OF THE CITY OF GREENSBORO
2273 MAHAFFEY J C
2274 DUKE JOSEPH
2276 DAVIS G H
2277 DICK G P
2279 SMITH F O
2280 MYERS R B MRS
2283 EVANS J E
2284 STATE STREET BEAUTY SHOP
2285 ALEXANDER E MRS
2286 TROUTMAN BESSIE
2289 MC COY A MRS
2290 CANNON J A
2291 KELLAM E D
2292 BRONNIN P B
2296 RUTH'S SHOP
2297 RAYNOR S F
2298 BARTON R E
2305 COLTRANE V E
2306 PHILLIPS D W
2308 MC FARLAND L W JR
2310 MORPHIS H V
2314 KELLY V S
2315 NANCE R E
2316 PEGRAM J J
2318 WALKER A C
2320 BREWER W T
2321 PETTY L B
2322 RAGLAND H M JR
2323 HILL C G
2325 HUDSON VERNON
2327 BRANTLEY J M JR
2328 SWANN T W
2331 DAVIS D L
2332 RIERSON T R
2333 ROBINSON B H MRS
2334 ROSENTHAL B B MRS
2336 FEREBEE T M
2337 HOLT C A REV
2339 BULLARD W B
2340 BROWN'S GARAGE
2343 PHILLIPS W H
2347 ATKINSON J E
2349 RICE G J
2350 HARRIS B T MRS
2351 BRACKETT C H
2352 ELMER BROKERAGE INC
2353 CRAIG L R MRS
2354 CUTTS G W MRS
2355 GIBBS JOHN
2356 CAROLINA MAYTAG SALES CORP
2357 BURTON R H
2358 MOORE GEO
2360 DRENNON W P
2361 ALLEN A E MRS
2363 FLOYD J H
2367 BURNS E J
2368 MAYNARD W R
2370 JONES J N
2372 THOMAS C H
2374 ARNOLD E L JR
2378 WILLIAMS G W
2379 PICKARD R P MRS
2380 SEARS P H
2380 MURRAY ROBT
2381 MC COY J C
2382 TOWNSEND R C
2384 DAVIS D C MRS
2386 SLEDGE L D
2387 STOCKTON WHITE & CO
2390 MOCK P H
2391 HODGE A H JR
2394 JACKSON A F
2395 MC NEIL E E MRS
2396 HIPP L B
2401 PHILLIPS C R
2402 PELVERTON'S EASTERN CAROLINA BARBECUE
2409 HAWKINS P D
2411 RICH J F
2412 DEMPSAN BESSIE
2413 EAST B R
2414 ACKER S K MRS
2416 GOODWIN MTR CO
2419 TOTTEN A S
2420 THOMAS G L
2420 KOHL R I
2421 BLAKLEY ANN
2422 BROWNE H G JR
2424 BAILEY Q E
2426 TAYLOR L S MRS
2427 FLOYD L R
2429 REECE E K
2431 LEDBETTER E R
2432 ROCHELLE YOUNG
2433 LEWIS EARL
2437 UPCHURCH L R JR
2439 MILLS G C
2439 GAY E P MRS
2440 YATES L A
2441 SIZEMORE J H
2443 HARRELL J A
2444 BROOKS C L
2445 COPPEDGE J E
2447 BROWN J R
2448 SMITH'S WHEEL ALIGNMENT SERVICE
2449 BARBEE J D
2451 RIDDLE S L JR
2452 JENKINS F T
2456 VICKORY V J
2458 MACROPOULOS G N
2461 DAVIDSON A J
2462 MACKLIN WALTER
2463 KENT P L MRS
2464 SMITH T C MRS
2467 KING H J
2470 SIKORSKI S T
2471 DUDLEY G A
2472 WALL P L
2473 SHIPP C G MRS
2477 NATIONAL ACCIDENT & HEALTH INSURANCE CO
2477 COX RUFUS C
2480 GRANTHAM W L
2482 FOGLEMAN M MRS
2483 WRENN SERVICE INC
2484 EDWARDS JESSIE
2486 WILLIAMS W M
2488 MAYO J W
2488 TREXLER D L
2491 POWELL LAVISA
2493 ROBERTS C F
2495 KORNEGAY H R
2497 BRITTAIN R W
2498 SMITH M E MRS
2500 COLONIAL STORES
2501 SZARKA JOE
2502 GANT C J
2504 A M P INC
2507 GOLDEN GATE BAKE SHOPPE
2508 DEATON B T MRS
2510 WHITSETT HARRY
2511 LEBRUN BROS INC
2513 LAKEVIEW MEMORIAL PARK
2515 READY-MIXED CONCRETE CO
2518 PRUDENTIAL INSURANCE CO OF AMERICA THE
2521 BEAMAN CORP
2524 WIBLE K C
2526 SUMNER C F JR
2527 PEEK E H MRS
2527 BROWN CONSTRUCTION & REALTY
2529 LEE OIL CO OF GREENSBORO INC
2530 READLING C E
2531 GENERAL ELECTRIC CREDIT CORP
2533 COBLE A L
2534 TALLON'S LTD
2536 SWIFT & CO (AGRL CHEM DIV)
2538 WILLIAMS E B
2541 GREENSBORO MUTUAL INSURANCE AGENCY
2541 GREENSBORO INSURANCE CORP
2545 STORKLINE DIAPER SERVICE
2546 RUCKER COLD STORAGE CO INC
2551 GRAY & CREECH INC
2553 BECK MOTOR CO
2555 FANCOURT W F CO INC
2560 MC ARTHUR P A MRS
2561 COMMERCIAL CREDIT CORP
2565 GUILFORD BUILDING INC
2566 BOYCE RUSSELL C
2567 FIRST PRESBYTERIAN CHURCH
2569 HOWELL D P
2570 TUCKER E H
2571 G A C FINANCE CORP
2575 STUMP K B
2577 UNDERWOOD INSURANCE AGENCY INC
2581 ROBBINS JOHN MOTOR CO INC
2591 MAC RAE JOHN S & CO
2595 HIGHTOWER PAUL
2597 BRAME W J
2598 ENCYCLOPEDIA BRITANNICA
2602 HUDSON E S MRS
2603 COX F H MRS
2604 MORAN J E
2605 HUTCHINSON D G
2606 BETHEA V J
2608 NICHOLSON C F MRS
2608 NICHOLSON W E
2609 RUNDE R E
2610 MORRIS M M MRS
2612 WYNN D M MRS
2613 TIPTON D G
2614 ELMORE W E JR
2615 FRAZIER H C
2618 SANDERS D R
2619 WOODS J W
2620 LONG C M
2622 WILSON JAMES
2623 STANLEY F D
2624 STEWART CLARENCE
2625 CHILTON J H
2625 OSBORNE FRED
2626 TUCKER D S MRS
2627 HAYES C L
2628 HEATHCOTE B F JR
2630 RUCKER J C
2631 ROBERTS M H MRS
2633 GRAHAM REST HOME
2633 GRAHAM L C MRS
2636 CHILTON C P MRS
2639 OLSEN E S MRS
2642 CLONTZ C J
2644 MAYFIELD H MRS
2646 PAYNE HOLLIS
2648 SANDERS H R MRS

DIAL 275--CONTD
2649 CROSBY W E
2650 PURGASON JOSEPHINE
2651 MASTER TIRE & AUTOMOTIVE SERVICE
2653 MORRIS B J MRS
2654 PASCHAL R L
2656 BARDERS OSCAR
2657 SWANN E H
2658 MORGAN J O
2659 FULLER C C MRS
2661 DAVIS D M
2662 GURKA S M
2663 FIELDS W L
2664 HIRSH B W
2665 EGGLESTON J G
2666 HOOTON DISPLAY SALES
2668 BARBOUR D B
2669 BELL MACHINE CO
2670 FOX J H
2673 STUTTS JANIE MRS
2673 STUTTS H H
2675 GRAY M A MRS
2676 DENNIS D P
2677 SELLARS E M
2678 HENDERSON T D
2680 STEELE LEON
2681 CARTER W C
2685 OWENS J B
2686 SCHOOLFIELD E L
2687 MILLER M D
2687 FLEISHMAN'S CLOTHING CLOSET
2688 GILMORE B L
2690 COOKE E W
2691 JENKINS B H
2692 CRABTREE M M
2694 CLARK R H
2695 AVERY R L
2697 AYDELETTE E W
2702 EVANS J W
2703 BOWMAN W R
2707 GRIFFIN WADE
2709 RAUCH H E
2710 GILMORE W M
2711 BOGER L E
2712 BOLER J A
2713 NICHOLS A J
2714 JEFFRIES E S REV
2715 MOSE J R
2716 THACKERSON J A
2717 PEARCE J L JR
2718 MC NERNEY P REV
2718 OUR LADY OF GRACE CATHOLIC CHURCH
2722 SHEETS H J
2723 MAHAFFEE W C
2724 MC CLUNEY A J MRS
2725 JETER W M
2726 MOTT W W
2727 CROZIER O H
2730 HIATT W R
2732 FOUST LAUDA
2734 LILES V A
2735 COAST F R
2736 JESTICE L S MRS
2737 WILLIAMS M F
2739 HUTCHISON MOTORS
2740 MARKS L W
2741 SUGGS T V
2742 KEARNS T F JR
2743 PINKLETON J R
2746 FOUNTAIN J W
2747 WINSLOW J T
2748 BEARD R R
2750 EDWARDS ELTON
2751 TEACHEY GLENN
2752 MC LEAN J R
2753 MOSS T H MRS
2754 HARPER J C
2755 CONE CEASAR
2756 CUTHBERTSON F M M C
2757 MILLS WOODROW
2758 THOMPSON L A
2760 GREENSBORO MATTRESS & FURNITURE CO INC
2761 BREEDIN A H MRS
2762 GREESON BUILDERS INC
2763 GRAVELY B G
2766 BROWN R S
2769 SCALES R F
2770 STEINSBERGER J C
2771 FRYE J O
2772 AIKEN LEWIS
2773 KIRKMAN E H
2774 POWELL L P MRS
2775 BREAZEALE W F JR
2779 BREWER J L
2780 PLEASANTS IRENE
2781 MC CAIN P S MRS
2782 WOODLIEF ROXIE
2783 JOYNER J MRS
2784 AMAN M A
2786 BROWN JAMES
2788 SHOUSE M B MRS
2790 BAILEY E M MRS
2791 WILSON M E MRS
2793 CARTER MARY PAINT STORE
2794 KINCAID R E
2795 FITZGERALD J L
2796 HOWARD R T
2804 SMITH M L
2807 VANSTORY CLOTHING CO
2814 SUMMERS VATIN
2815 REGER ANNA
2817 HARMON OLIVIA
2831 HEGE MIDDLETON & NEAL INC
2833 EXECUTONE SYSTEMS CO
2835 HOWARD F SHARPE JR ACCOUNTANT
2837 ANDERSON R H
2840 WOODS VIRGINIA
2841 WEAVER W H CONSTRUCTION CO INC
2843 KENTUCKY CENTRAL LIFE INSURANCE CO
2844 MASTERS & CLEGG
2848 SHOFFNER J G MRS
2850 ROBERTSON C E
2851 WHITFIELD TOUSSAINT
2853 NEAL JAMES W ASSOCIATES INC
2856 RANDOLPH L B MRS
2859 HERBIN M A MRS
2861 HAYNES R K MRS
2863 WILLIAMS J L
2864 WYSONG & MILES FOUNDRY INC (PLANT)
2875 FLOWERS BY BOB CLEMMONS
2878 SCHEIB EARL AUTO PAINTING
2881 COUNTY WELFARE DEPT
2887 NORTON I H MRS
2891 ROBINSON BERNARD & CO
2893 CONKLIN W H
2894 COVIL SALES INC
2894 COVIL INSULATION CO
2896 HARDEN JOHN ASSOCIATES
2898 RHODES M H MRS
2901 WIRT R J
2902 ATCHISON B B MRS
2904 MITCHELL P E MRS
2906 HARRIS E O
2908 GRANT W H JR
2910 STEPHENS J H
2911 HAYDEN F T
2913 MOORE C B MRS
2915 KERNODLE J W
2918 MARTIN O F MRS
2920 DODSON B L
2921 MINOR J M
2921 ALLRED G H
2921 OWENS CLYDE
2924 JONES WOODROW
2933 DILLARD I L MRS
2934 HOWELL E L
2939 SHEPHERD J F
2940 TOWNSEND JOHN V & ASSOCIATES
2941 GROSHONG S E MRS
2945 BORDON FOODS CO
2946 TALTON M P
2947 BENNETT T C
2949 CARLSON W F
2952 MC CRAY OLAN
2954 JOHNSON E J
2955 CUNNINGHAM C R A
2957 PFAFF E E
2958 MORROW PIANO & ORGAN CO
2961 LATON J L
2966 BOONE N V
2968 MITCHELL ALVIS
2969 PEGRAM J L
2971 BREWER J L JR
2973 COUNCILMAN J L
2974 MOHLER L L
2979 LANG C R
2980 NORMAN W M JR
2983 MELVIN G D MRS
2984 GANT T A
2988 STANFIELD E M MRS
2990 SNIPES C T
2993 WALL W H
2997 HARTLEY PAT
2998 ISLEY G MRS
3000 ROYAL B E
3002 SMITH ROOSEVELT
3004 MC CLURKIN J D
3005 WHITELEY L B
3006 PACE K E MRS
3007 WADE JOHN
3008 WARD E F
3009 MARY'S RESTAURANT & HOTEL
3009 SIMPSON J J
3010 STEELE W D
3011 JONES J P MRS
3012 TANKERSLEY N O MRS
3013 CARRINGTON J L
3014 NEWMAN J A
3016 GUNTER E W MRS
3018 NEWNAM R S
3019 HOLMES B H
3020 SMITH F B MRS
3021 SMITH J W
3022 COUTHREN G L
3025 CORBETT E F
3026 CRADDOCK BILLY
3027 BRACKEN R L
3028 HARDY H P
3029 NUCKLES RESTAURANT
3030 AMPRAZIS G D
3031 STOREY JACK
3035 EATON R H MRS
3036 AVERS J H JR
3037 HONEYCUTT T F
3038 RICH K E
3040 THURMAN W S
3041 COPELAND M L MRS
3048 HUTCHINSON W F
3049 AMERICAN DAIRY ASSN OF N C INC
3050 WHICHARD C H
3051 YOUNGMAN L M MRS
3052 ROBERTSON CLYDE
3052 HOBBS H H
3053 GOSS D W
3054 VETITO J J
3056 COOKE W V
3057 PETERSON G L
3058 HUGHES REED
3059 WYRICK C A
3061 MC MILLAN R J
3061 JOHNSON J R
3062 FLOYD J W
3063 WALLACE L JR
3064 HUNTLEY V W
3065 TAYLOR HERMAN L
3066 WADDELL R F
3068 RUCKER E C
3069 LANE R J
3070 OMOHUNDRO W W
3072 HORTON C W
3073 GRAY E L
3074 FULK T D
3075 SOUTH ELM STREET BAPTIST CHURCH
3077 HAYES M A MRS
3078 WRAY A J
3080 LASSITER F A JR
3081 ALSTON D M
3082 TAYLOR J M
3083 WOOD T J JR
3085 HALEY M C MRS
3086 MC FAYDEN B W
3089 MARTIN C A
3091 HARRIS-SCOTT PAINT CO INC
3092 CLADFELTER W S
3093 NATIONWIDE INSURANCE COS
3094 STEWART R A
3096 LUCAS E F JR
3097 PENN MUTUAL LIFE INSURANCE CO
3098 MOORE J W MRS
3104 LEGG O D
3106 CULBRETH L R MRS
3108 BAIRD V B MRS
3114 SMART F L
3115 TIMMONS HENRY
3117 WRIGHT T E
3119 CECIL C M
3120 WAGSTAFF W H
3123 STEPHENS R O
3125 BARKER J C
3127 LEEPER G M
3128 LITTLE PLAYHOUSE
3128 JENNINGS F W
3130 MILLER R H
3131 BATTEN R S
3134 BOYD C W
3138 BRANSON H W
3141 GARDNER F K
3142 RICKETTS D L
3142 CLAPP J P
3143 ANDREWS T E REV
3144 SOYARS W J
3145 LIPFORD D M
3147 TURNER J R
3148 BRADEN J E
3149 LEWIS R V
3151 WATSON JAMES
3152 CRAWFORD A S
3154 JENKINS ARBURN
3155 PETTIFORD A T
3156 MC DANIEL H E
3158 GANT R B
3159 BALDWIN C J
3160 PAGE A E
3162 WYRICK R R
3163 DENT E G MRS
3165 HAGAN J W
3170 SYBIL'S BEAUTY SHOP
3170 GARDNER W E
3172 DAWSON R L
3173 THAYER M B MRS
3174 CRANFORD R R
3175 LAWSON W G
3176 NELSON E L
3177 STARLING J A
3183 JANKE V J
3184 WHITE J S JR
3185 GORDON H C
3191 ADREWS M R MRS
3192 CALDWELL W E JR
3193 COX C B
3194 MOORE I B
3195 BUTT W J JR
3196 GILLESPIE PARK GOLF COURSE
3197 PENNIX E M
3202 SMITH M C MRS
3203 COLLINS R F
3205 FISHER M S MRS
3206 HAYNIE COLLIN M
3207 NORNIELLA ORLANDO
3209 BOYD J E
3212 PATTERSON C E
3213 WILEY E C
3216 MC KAUGHAN S E
3217 BILL RONDAL
3218 REMMEY E M
3219 WEBSTER J E
3224 HOBBS C W
3226 WRENN C E ESSO SERVICENTER
3227 PERKINS W R
3229 MOORE D R
3230 CLEGG C BYNUM JR
3231 HOSKINS E O
3232 KELLY R M
3234 BATTERY SALES CO
3235 HARRIS JOHN
3236 SHELTON P R
3237 LANKFORD R J
3238 BLEDSOE E M MRS
3239 HERRING J D
3239 HAISLIP D L
3241 KONTOULAS C D JR
3242 HOUSTON F M
3246 HESTER M S MRS
3248 PHIFER DELBERT
3250 BOWMAN H E
3252 BROWN EUG
3253 RICHMOND J F
3255 CHANEY Z A
3257 HERRING M K
3259 MINERS B M
3260 KARNS V MRS
3261 ROBINSON B P
3262 JACKSON E C MRS
3263 DEAN T C
3264 THOM M MRS
3265 WILSON M P MRS
3266 WHITAKER ELIJAH
3268 BETTINI L L
3270 WOMACK J D
3271 HUNTER M MRS
3275 STALEY G R
3276 REID I N
3278 JACKSON G C
3283 ANDREWS A F
3284 MC GLOTHIN J L
3285 MASHBURN H E
3288 BENNETT WILTON
3289 BOWERS W E
3290 RICHARDSON A F MRS
3293 RICH J E
3294 GARNER SALLIE MRS
3295 WILLIAMS J R
3296 ROBINSON E MRS
3298 STRANDBERG R C
3298 WILLIAMS R P
3300 FOX REALTY CORP
3301 HARVELL'S WOODWORKING CO
3302 HALL F JR
3305 FARMER & MILLS
3308 OFFICE MACHINES CO INC
3311 DIAMOND NATIONAL CORP
3312 DIAMOND NATIONAL CORP (US PRNTG & LITH DIV) OFC
3315 ORKIN EXTERMINATING CO INC
3318 FRANKLIN DRUG STORE NO 2
3331 SHERWIN-WILLIAMS CO THE
3333 DAVIDSON SUPPLY CO
3341 BOWEN C B REV
3344 LOWE MOTORS
3346 WELLS J G
3347 NATIONAL PEST CONTROL
3352 PIEDMONT NATURAL GAS CO INC
3359 JAMESTOWN MUTUAL INSURANCE CO
3361 FRANKLIN K C CO INC
3363 COLLEGE PLACE METHODIST CHURCH
3366 LA RIVIERE W J
3368 GENERAL MINERALS CO
3370 ANDREWS A L
3371 GRAVES S E
3373 SOUTHERN BAKERIES CO
3375 RUDD CLYDE & ASSOCIATES INC
3378 FRAZIER G L JR
3383 STIPP,& POWELL INC
3391 NATIONAL PHOTO MAPS INC
3394 ZANE EDW R
3394 PEAT MARWICK MITCHELL & CO
3400 GOLDEN RALPH J INSURANCE AGENCY
3401 EVERHART B L
3402 WARD A A
3403 HENKEL P J
3404 MORGAN A Y MRS
3405 OATES J L
3408 CARTER G O
3409 HORNADAY J D
3410 BARDEN O H MRS
3413 SMITHEY W W
3414 BINGHAM J W
3415 PASSMAN J S
3418 BLACKWELL J L
3419 DAVIS JOSEPH
3420 CAVINS DUPLICATING PRODUCTS
3421 MATLOCK G C
3422 WILLIAMS T F
3423 RUDDER L R
3424 CLOWNEY JOHN
3425 KIMES J G
3426 LANE J JR
3431 CHAVIS K MRS
3432 HARVEY J E
3433 MARTIN ROBT
3434 BARRIER J H
3435 HEATH L N
3437 BLACKFORD E T MRS
3439 STEVENS N O JR
3440 GREESON L H MRS
3445 CRAIG TRANTHAM
3446 FOLSOM H L

DIAL 275--CONTD
3447 SCHENCK J R
3448 COX F W MRS
3449 CASH J T
3453 WHEALTON A P
3454 SWEARINGTON F W
3454 HANCOCK E D
3458 MATKINS H H
3459 TRIANTIS THEO
3461 ANDREWS M F
3463 PEARCE LEWIS
3466 CANNON W J
3467 HEADEN N MRS
3467 FARTHING W E JR
3468 EVERHART F F
3470 CALDWELL E B
3471 SHEPARD EDGAR
3472 WHITLOW L D
3475 HUBBARD G E
3477 APPLE HOUSE RESTAURANT
3478 BARLEY V E
3479 SCHENK O C
3484 NASH L G MRS
3488 RUSSELL J R
3489 BOONE T N JR
3491 WORKMAN EDW
3493 LUNSFORD E G
3496 ROBINSON M B MRS
3497 HAMMOND C M
3500 ENGLISH J C
3502 RAMSEY C M
3503 HARGROVE M J
3503 HARGROVE MARVIN J CONCRETE CONTRS
3505 ZAHNLE S J
3507 KISER C B MRS
3507 BAREFOOT J C JR
3508 HAYNES S A
3509 POE I H MRS
3511 SMITH E A
3512 COOKE D K
3513 ROSS T E
3515 LAWING A O JR
3516 PATTERSON C J
3517 TOLER J G
3521 GUANA BERRY
3524 SPENCER Y MRS
3525 CLAYTON E B MRS
3526 TURNER B A
3530 SUMMIT LAWN & GARDEN
3531 TURNER M J MRS
3532 WILLIS N L MRS
3533 BRADY G H
3534 CHEEK W A
3535 STAR LITE CUPB MARKET
3536 RIDGE W H
3536 SWINNEY BILL
3542 WALL J E JR
3543 RICHMOND H MRS
3549 POOLE H E
3550 RICHARDSON J W
3553 WILLIAMS R T
3554 WRENN W D
3555 FULP J G
3560 SMITH J P
3561 HENDERSON W H
3562 ROLAND KATH
3564 BEAL A B
3565 GRAY W E
3566 REDDING P R
3567 HAITHCOCK QUSENBERRY
3568 PENLEY D L
3570 MINNIX WINGFIELD
3571 SMITH L M
3572 BROWN M N
3579 ALMOUR FRANK
3580 GAULDEN J A
3581 FAUCETT A G
3583 HUB THE LTD
3584 WINECOFF J B
3586 SHOTT H H MRS
3588 WATKINS J F
3591 PIEDMONT TAILORS
3592 PALMER E L MRS
3593 MC LEAN J T
3594 CAUDELL D M
3597 SHEPHERD N A
3598 MITCHENER W W
3600 ISLEY H J
3601 WILLS C C MRS
3602 HALL C D
3603 DAVIS G G
3605 GRIFFIN J N
3606 PHIFER H D
3606 PHIFER'S GARAGE
3607 EARLE J E
3608 WILLETT HEAMON
3609 SCOTT W A
3609 SCOTT W H
3611 TREXLER V R JR
3612 HORNE W L
3613 ISLEY C W
3615 CORLEY J E
3616 HERBIN Z M MRS
3618 SIMMONS EDDIE
3619 GRAVES J W
3620 CURRY L J MRS
3623 BLACKWELL H D
3624 AXSOM B L
3626 ROLLINS F H
3627 THORNTON B J
3628 LIPSCOMB EDDIE
3628 WHITHERSPOON J G MRS
3629 CROUSE W W
3632 BROWN W J
3633 GRAHAM H W MRS
3636 STEED J W
3637 WOODSON B B MRS
3638 FAIRCLOTH I B MRS
3639 VIRGO V E MRS
3642 COBB G L JR
3643 DAVIS W H MRS
3647 STARLING M N MRS
3648 HART R A
3649 DUPUY M F
3651 HUFFMAN LUCILLE MRS
3652 FOSTER L R
3653 MASON R P
3656 MC CAULEY P D
3658 KITCHEN BEATRICE
3662 GAMMON A P MRS
3665 MC PHERSON J P
3666 PERDUE J L
3667 BUCHANAN E JR
3668 WILSON W M
3669 FIRST CHURCH OF THE NAZARENE
3670 SMYRE NELL
3672 DARNELL LEE
3673 DUEHR B W
3674 MC LEOD D B
3676 HOWELL JAMES B
3677 WINSTON MINNIE
3679 SMITH T H
3682 STRAUGHN B L
3683 MOORE R J
3685 FOWLER M A MRS
3686 HICKS L C
3688 HARE E E
3692 SHEPARD R M
3695 EDWARDS E B
3705 NANCE C R
3707 TUCKER W H
3708 HOMOLA C S
3709 KIMBRO V H
3710 SIMPSON H C
3711 JOHNSON D K MRS
3712 BRUNER D L
3713 TATUM L E MRS
3715 CRAIG R D
3716 MC KEE T W MRS
3717 BASS H E MRS
3719 FOUST N MRS
3720 SOUTHERN APPRAISAL CO OF NORTH CAROLINA
3721 TURNER E C MRS
3724 CHAMBERS C H
3725 MC LAMB D A
3727 BROGDON H F
3728 SIMPSON W A
3729 HARRIS N H MRS
3731 VICK L MRS
3733 WILLIS F H
3734 STEPHENS S C
3735 BOYD BEAMAN
3738 ROCKFIELD L H MRS
3739 BOWMAN P H MRS
3741 GREENE J E REV
3742 GRANT W T CO
3743 VAUGHAN M B MRS
3744 MORTON F B MRS
3748 BIGGERSTAFF C A
3749 COVERT E F
3750 MC LAURIN M B MRS
3751 CONAWAY J W
3755 SMITH J R
3756 SEAY R K
3757 WILLIAMS H K
3759 STOKES W A
3763 HUTCHINSON J R
3763 WACKER WM
3764 BENNETT E R
3766 SHELTON D A
3768 COCKMAN'S GARAGE
3770 COLEMAN JAMES
3771 RICHARDSON N R MRS
3773 NICHOLS E W
3774 COBB GILBERT
3777 ABBOTT A K
3779 ANDERSON B R
3783 PASCHAL C A
3784 COHEN L M
3786 COOPER B B
3787 KEARNS OTIS
3789 PACE V A MRS
3790 COCKRELL RANCE
3791 RHODES B Q
3792 ABBOTT J A
3793 NEAL S A
3794 MADDEN J E
3795 JAMES W R
3796 LUCAS W J
3798 HARSHAW C W
3804 LITHGO A B MRS
3806 WYRICK E E
3807 CAMPBELL J J
3808 ALLEY L S
3809 PHILLIPS C E JR
3810 RUMLEY D W
3811 SHELTON E W
3815 PARKS R W
3816 RIVERS A M MRS
3817 DOERTER C R
3818 GRAHAM O H
3819 PEARMAN J W JR
3820 PURCELL W H
3821 HILL EVERETT
3827 HOBBS G K
3831 MOORE J D
3832 BARRETT L T
3833 HOUSTON F C
3834 WELKER J L
3836 GOSS T D
3837 COOK G H
3838 DAVIS H H MRS
3838 DIXON HARDEN
3839 PITTMAN A MRS
3841 MOORE'S BOARDING HOME FOR THE AGED
3841 MOORE SAML
3842 HICKS JACK
3843 ALLRED LOIS
3846 NEAL M G MRS
3847 CAUSEY ELOISE
3848 HOLT H M
3849 BORUM M L MRS
3853 SHEPHERD J C
3858 RICHARDSON H E
3859 O'BRIEN H K MRS
3860 BRUMFIELD G E
3861 HUNT L P
3868 THURMOND E C MRS
3870 DAVIDSON P R
3873 SMITH N B REV
3874 STONE T J
3876 MONTE HERBERT
3879 JOHNSON RUSSELL
3881 ELIUM S F MRS
3890 HALL N C
3893 WELBORN W F
3901 MC GEHEE E B
3903 WILLIAMS C P
3904 DOUGLAS EDW
3907 DAVIS ALF C
3911 JENKINS J M JR
3913 DINGELDEIN G P
3914 CHAPMAN T E
3916 T V BEAUTY SALON
3917 KNIGHT B F
3918 ATKINSON W I
3922 UNITARIAN CHURCH OF GREENSBORO
3924 BRANTON B L
3927 LUTZ P E
3927 HEDRICK R B MRS
3930 ARMOUR GROCERY PRODUCTS CO
3934 THARRINGTON T H
3938 POOLE S K
3938 ARCHER W R
3939 CAMPBELL PETE
3940 MC GAHEY T MORRIS
3941 FARRAR J E
3943 JOHNSON R B
3948 FARMER J G
3954 GIBSON P M
3957 BRINKLEY E L JR
3964 HAYNES E O MRS
3965 BLACKWELL R JR
3966 MOORE R P
3968 COCKMAN R D
3972 BAYNE B C
3975 MICHAEL F M MRS
3977 MILLER D H
3978 CARTER C F
3979 SENN L V JR
3980 WOOD O E
3981 FOWLER SUE
3982 CAUDLE W S JR
3987 NATHAN G B MRS
3994 MARILYN SHOES
3997 JACKSON C O
4000 ROLLINS M D MRS
4002 NORRIS L M
4005 HAMMER G H JR
4009 ALLEN J A
4010 NORTH CAROLINA ANGUS ASSN INC
4011 TROXLER G S
4012 EVERAGE T C
4013 WINSLOW W C
4016 MOSES H B
4017 SEIFRIT W C JR
4019 PRUITT ERNEST
4020 KINSEY ALFONZA
4021 WISEMAN R A
4022 GORDON W L
4024 MOORE H I
4026 BARINEAU E M
4027 TOWNSEND H L
4030 MERRITT M B
4031 SOUTHERN C R
4031 SOUTHERN PRINTING CO INC
4032 HALL E L
4033 GLOVER D S MRS
4034 BAILEY F L
4036 HARTGROVE C T
4037 FOY'S FURNITURE CO
4038 RAY J M
4039 HORTON O R
4040 WRIGHT BERNARD
4041 GILL L W MRS
4042 HALL W C
4043 WEBB MILDRED
4045 CRAYTON E F
4046 BAKER J R
4047 AUSTIN S L
4048 GANT J W
4049 SHEPHERD BROS CARPET SHOP INC
4050 DAVIS J A
4051 HATCHER MARY
4053 WHEELER N T
4054 WOOD A S
4055 HUTCHINSON W J
4056 COBB V W
4057 LONDON MAJOR
4057 BETTS J M
4058 KEY H R
4061 HOWARD B C
4063 BRADLEY C L
4064 MC DOUGALL JAMES
4066 MINOR H R
4067 BYRD CHARLES
4072 LASSITER L V
4073 THOMPSON R H JR
4075 BREWER J P
4078 CAMERON W A
4080 CLARK G K
4081 VAMPLE M MRS
4082 JOHNSON R M
4083 CUNDIFF F D
4084 MORGAN G R
4086 READ'S UNIFORM CENTER
4087 WICKER R D
4088 BRASHER E M
4089 STEWART N S MRS
4090 LIPFORD J T
4092 EGERTON LAWRENCE
4098 MILLER J P K
4102 SELF L E
4103 YORK VELMA C MRS
4103 YORK V C MRS
4104 BURNHAM M S
4106 JOHNSON HERMAN
4107 COLEMAN R M
4109 STROUD A JR
4110 BROWN F L MRS
4110 BROWN VERA MRS
4111 ROSS R A
4112 RAY J V
4113 STANLEY J W
4114 EMERSON F M MRS
4115 HOLLAND F W MRS
4116 NELSON R M
4117 ENSLEY B W
4119 BROWNFIELD AUGUSTA MRS
4120 AUMAN B MRS
4121 CROSBY C E
4122 WHITE A R
4124 LANE J L JR
4127 GRAVES J A
4127 HARRIS E O JR
4128 BRUMFIELD R A
4130 WALKER W H
4131 LEE A B
4134 MC CRADY E III
4136 POOLE E C JR
4138 HOVENDON J L
4139 JONES J H
4140 STEPHENS J M
4141 DAIRY FARM EQUIPMENT CO
4142 IRELAND CHARLES
4146 LODMELL E A
4149 THOMAS B G MPS
4150 SAWYER THOS B
4150 GATEWAY REALTY & INSURANCE CO
4150 SAWYER PLEAS M
4151 KENDALL W J
4152 SCHWARTZ A R
4153 TANNER FRED
4155 KING A S MRS
4156 ADAMS W E
4157 KROGER CO THE
4159 SELLARS G L MRS
4161 MILLER W P
4162 KNOWLES J W
4163 BLACK T R
4168 HENDERSON MELVIN
4169 MC NAIR MELVIN
4170 PARDUE P R
4171 TINSLEY A E MRS
4172 GRAY C J
4173 ALLISON J F
4175 PUGH J P JR
4177 ALSTON W S
4177 AVANT M E
4179 SHANBERG J W
4180 LEE J G JR
4184 HUBBARD A P
4185 JOHNSON ELWOOD
4188 BROWN J A
4189 OWENS A E
4190 LEE MARVIN
4192 DAY J W
4193 SHERMAN C L
4194 COE M E
4195 COHEN IRVING
4196 FOULKS G W
4200 MC KAY N W
4202 ROBINSON L H
4203 RICHARDSON FRED
4206 WELLS L G
4207 SALLFY J L
4209 HUNTLEY JAMES
4212 HEATH D E
4217 SPENCER W H
4224 CURLEE R H
4228 BONEY S A
4230 DONNELL P C
4232 WAGONER E A
4234 GREGORY A M
4235 TALLEY E S MRS
4236 NEERMAN LOUIS
4237 MANESS J T
4238 BREWER J W
4239 HYATT F A
4240 SMITH A M
4241 SINGLETARY L MRS
4244 INMAN J C
4245 PITTS M E
4247 HILL R O
4250 EDENS T R
4251 JACKSON JAMES
4252 HORNADAY R C MRS
4253 LOWERY J R
4256 MONROE A W MRS
4257 GREENSBORO HOTEL SUPPLY CO
4259 DOGGETT F F MRS
4262 DONNELL ULYSSES
4264 HAYNES A E
4265 MAYBERRY J N
4266 MC CRAW W S
4267 KING M H
4268 BENNETT M B JR
4271 JONES A K
4273 HARRIS D C
4275 VADEN J J
4276 MC GEE P M
4277 STEVENS D D
4278 STEPHENS A W MRS
4279 NICHOLS R J
4281 NORTH CAROLINA SCHOOL OF DANCE
4282 ROUTH J E
4284 WOODMANSEE R I
4284 FILER S S
4285 WINGLER Q O JR
4286 PARRISH C W

DIAL 275--CONTD

4287 BURNETTE H C MRS
4288 DIXIE UNIFORM RENTAL
4288 GRAVES P E REV
4289 WOODS N A
4291 CRUMPTON J D
4292 APPLE H T
4293 L & L SNACK BAR
4294 BOBBITT FAUSTINE
4295 TERRELL D L
4295 BARBER J L
4298 KEARNES M A MRS
4300 SWEATT O F
4302 SELLERS B J
4305 MASSEY W H
4307 CLANTON A D
4308 BOSTON BENNIE
4315 NEAL T E
4316 SNIPES R F
4319 PAYNE K A
4320 HOPKINS J E MRS
4324 WATKINS QUALITY PRODUCTS
4326 COBLE C JR
4327 KEYES W J JR
4328 BIGELOW P J
4329 HOOVER W D
4332 WHITESIDE THOMAS
4333 TURNURE H G
4333 SHELTON P R
4334 STIMPSON WM
4337 KELSER W A
4338 GRAVES W W JR
4339 NORRIS L R
4341 SCHOOLFIELD C L
4342 LEONARD W A JR
4343 BREDHAM B A
4344 SOUTHERN AIR CONDITIONING CORP
4345 FINK J A
4347 SHOFFNER L W
4351 MADDOX R L
4352 DOSS B T
4353 POWELL J R
4354 TROXLER J N
4358 ROBINSON D N
4359 WRIGHT J J
4360 INGRAM W P JR
4361 MILLER C F JR
4362 PATE W A
4365 MURRAY WM G
4368 CARR L A
4369 DEATON P B
4369 NENLEY G W
4371 ELLISON C JR
4371 MORGAN T J
4374 WILLIAMS E R MRS
4378 CURTIS G L
4380 ONE HOUR MARTINIZING
4381 BLACKMAN WM
4382 DE COSTE R L
4384 REID G T
4385 SIMKINS GEO C
4388 LEDWELL M B MRS
4389 WHITE MARGIE
4392 TAYLOR N C
4393 CROW J H
4394 WRENN C JR
4395 ALLRED W E
4396 DONNELL R L
4398 LONG D G
4402 RICHMOND J A MRS
4403 EVERHART C R
4404 FAIRCLOTH V J MRS
4405 MENDENHALL J F
4408 SUTHERLAND DORIS MRS
4409 PURGASON S W
4410 KIMEL A B III
4413 DORSETT W B
4414 WALKER L B MRS
4415 CLEMENT W B
4416 HOLMES N A
4419 BARBOUR F V
4420 ROCKWELL ELIZ
4421 P F'S CUT RATE UPHOLSTERY CO
4422 JOHNSON GEO
4423 GUFFEY M L MRS
4426 GOAD J C
4429 KIVETT D L
4430 PETTIT W E
4431 HUNEYCUTT M L
4432 BOWERS T F REV
4433 SCALES MAGGIE MRS
4433 WALLS J E
4435 POWERS C C
4438 MONTE C E MRS
4441 HOLYFIELD J R
4444 NOLEN R E
4446 HOOPER W R
4448 JENKINS W S
4449 WILLIAMS B M MRS
4451 THOMPSON E D
4453 DURHAM C A
4454 EVICK W P
4456 TABER K W REV
4457 COFFEY C H
4459 MARPHIS C R
4461 BLACK L A
4461 PEOPLES HERMAN
4462 MILLER M G
4463 BROOKS E L
4465 COX J F
4465 JOHNSON J R
4466 DWYER P H
4469 MC CORMICK D F
4470 BOWDEN O JR
4473 PETTY GILBERT
4475 YOUNG F E
4476 SEVENTY TRUCK STOP INC
4477 WATKINS D C
4478 MOORE H B
4481 SIMPSON P S
4484 TURNER C B
4485 CHICK C F
4486 SMITH W M
4487 BLACK & DECKER MFG CO THE
4488 BASS F G MRS
4490 MOORE J W
4493 RALSTON C C MRS
4494 KISER L R
4497 SCHWARTZ W C
4500 BENNETT C E
4506 BENEFICIAL FINANCE CO
4508 GLIDDEN CO THE
4511 US DEPT OF TREAS
4521 DIXIE EMPLOYMENT AGENCIES
4530 CARRAWAY B H JR
4531 THOMPSON R E
4532 CUMMINS DIESEL SALES CORP
4536 APPLIANCE & T V CENTER INC
4538 PILOT LIFE INS CO
4541 MOORE REALTY & MORTGAGE CO
4541 PEMBROKE REALTY CO
4544 STARR ELECTRIC CO INC
4550 WILLIAMS E H MRS
4551 WILKINS J D CO
4558 CATERERS INC
4561 HOME CREDIT CO OF GREENSBORO INC
4565 JEFFERSON STANDARD LIFE INSURANCE CO
4572 PHILLIPS REALTY CO
4574 SERVICE AUTO PARTS INC
4585 METROPOLITAN LIFE INSURANCE CO
4587 WEST MARKET STREET METHODIST CHURCH
4596 CLEMMONS FLORIST
4600 APPLE R G
4601 VESTAL H C
4602 PARRISH J H
4603 WATSON DAVID
4607 HENDERSON W T
4608 MOHRING B F
4609 ARMFIELD F S
4610 SIGMON M D JR
4613 EVANS A L
4615 LONG W T JR
4617 WRIGHT FRANK
4618 HOWELL D M
4620 DOYLE C D
4623 MC KINNEY R H
4625 LONG MARY
4627 UNDERWOOD E H MRS
4628 SPERRY & HUTCHINSON CO
4630 CAUSEY F S
4631 ROTHROCK J C
4632 SMITH W L
4634 CAUTHREN C E
4635 SABIN-ROBBINS PAPER CO
4637 COBLE C K
4639 BYRD HARRY
4640 GASSAWAY J C
4641 INGOLD R H
4642 HOLLERS K R
4643 LASLEY M B
4644 MILLS V G
4648 DONNELL D L
4649 HOLDEN E V
4649 ORR DONALD
4650 BRIGMAN O C
4651 BOWLES O H
4654 JOHNSON E L
4656 PROFFITT G H
4658 BROWNING CHAPEL METH CH
4660 CAMPBELL F W
4661 WILSON E E
4663 MAISON DE PARIS BEAUTY COLLEGE
4665 FERGER G E
4667 BOXWOOD INN
4668 CAMPBELL C F
4669 SWISHER J L
4670 BOLES J M
4671 STREGAS G J
4674 PHILLIPS D G
4676 HICKMAN BEULAH MRS
4681 NOWELL E P MRS
4684 MAYNARD E F
4685 KINSLEY IDA
4686 HANCOCK'S SUNOCO
4687 BURNS E C
4688 MOUNCE E E
4689 DANIELS N W
4694 JAMES W L
4695 AMMEN L M
4697 MAYBERRY R J
4702 LONG A E
4703 PLOTT K M
4706 ABNEY B W
4708 WALTERS F C MRS
4716 SLEDGE I J MRS
4717 BEAL H C
4718 BIGHAM EDDIE
4718 BRIGHT M L MRS
4720 MITCHELL J T JR
4724 MORGAN K B MRS
4726 JIM'S ESSO SERVICENTER
4727 WILLARD L M
4728 CORBETT CALVIN
4729 GEORGE C V
4731 MAGETTE R L
4739 HUTSON E J
4742 HARRIS J E
4743 PETHEL J F
4746 HOBBS S T
4747 ROLAND P W
4749 HARRIS C E
4750 MC CULLOCH HARRY
4751 MAYNOR N E
4752 PHILLIPS C L
4761 WELCH P L
4763 JENKINS A R MRS
4765 MARTIN LUTHER
4766 JENKINS R B
4770 BOONE L E
4772 GARLOW S R
4774 LAWRENCE C F
4776 SPARROW C B
4778 HALL TIRE & BATTERY CO
4780 DEATON J H
4783 MYERS G R
4784 JAMES H L
4785 PEOPLES LIFE INSURANCE CO
4786 WOODWARD B C MRS
4788 DE BOE G H
4789 SHOFFNER WILLARD
4791 HOOD E B MRS
4792 HALL W B JR
4793 WATKINS T G
4794 HIGHFILL E H
4795 STOKES J B
4796 MAXWELL C S
4802 LAWRENCE I L MRS
4804 KRIEGSMAN K M
4805 MC CLEAN R N
4808 OZMENT E N
4809 ELLIOT V D
4810 NIXON J R
4810 LOCKLEAR W D
4813 CAROLINA QUALITY BLOCK CO INC
4814 APPLE J W
4816 TEICHMAN STUART
4818 HAND T F
4823 JEFFERSON M E
4824 PATTY W H
4825 PHILLIPS S J
4826 PERRY J F
4830 BATTLE B J
4831 STUTTS R P
4832 JONES P E MRS
4833 ROBERTS P H MRS
4837 SMALL W R
4839 CURRIE W M REV
4841 LOVELL P F
4842 ROBERTS M V MRS
4849 POMPERY HENRY
4850 SMITH H L
4852 JARRETT R J
4854 SMITH ARTH
4855 TAYLOR C G
4856 WRENN H P
4859 FRAZIER N R
4861 PRUITT H L
4862 BYRD M A MRS
4863 PHILLIPS R E
4864 CRUMPTON J W
4866 SETZER R B
4868 MILLER R Z
4872 HOPFER MARJORIE
4876 ROBBINS E L
4879 MARTIN W E
4881 SMITH R F MRS
4882 GLOVER BILL B ARCHITECT
4883 PETTIFORD E D MRS
4885 STASS J N
4886 MONROE O N
4887 WILLETT J D
4888 PREVETTE BOBBY
4889 WILLIAMS D L
4890 MONTGOMERY J L
4891 JOHNSON C R
4892 JACKSON C W
4895 SAGE H S MRS
4896 OSBORNE W A
4897 DICK F D
4901 KEPLEY V G
4903 BURTON H H
4904 BLANCHARD C J JR
4905 GATES L D
4906 KENNERLY J R
4907 KENNEDY A T MRS
4908 WATKINS J B
4909 BETTIN C E
4911 BREINER W A
4912 WADLINGON W M W
4913 ALLEN H B
4914 WHITE C W
4915 CLARK J H
4916 DAUGHTY H F
4916 COPELAND W E
4917 MOORE LACY
4919 BLACK W H II
4920 BUNTING M L
4922 SPIRES C L
4923 WOODFIN R E
4924 SUMMERS ALMA
4926 SMITH F M
4928 FAISON G R
4931 AVERY F D JR
4932 SHELTON E W
4934 FOLLETTE R J
4935 HOYLE J E
4937 BUCK P B
4939 RICHARDSON JOSEPH
4940 CHARLOTTE'S BEAUTY SHOP
4940 SAMPSON THOS
4941 YOUNGBLOOD L E MRS
4942 JONES R N
4943 FAIRLEY T A
4944 CHERRY B H MRS
4945 PILKENTON G R
4945 TOPS CONCRETE CO
4946 RAPELL B F
4948 MILLER C C
4949 GILLESPIE H S REV
4950 MONTGOMERY V I
4953 GARY W L
4954 MABE L O
4956 KINDLEY'S USED OFFICE FURNITURE CO
4957 HARDIN CHARLIE
4959 BARNES C W
4960 MC CARN C L
4964 DEL GADO J J
4966 LANCASTER R L
4969 IDOL W A
4971 ALLEN C W
4974 IDDINGS R F
4977 HALL PATRICIA
4978 COLE D W
4979 STANLEY A K
4980 CRAWFORD H H
4981 LAMKIN J H
4982 GARRISON CHARLES
4983 COBB LAURENCE
4985 DOWNTOWN KAR-KEEPE
4988 SHIELDS L M
4990 EADY F A
4991 KALLMAN P A
4992 THOMAS E J MRS
4993 CRUMP L K
4994 MOORE R A
4995 OWNBEY W M
4997 MOORE M R
4998 BAXTER E J
5001 HIGHFILL W H
5002 GRIFFITH B P
5006 MASON W T
5008 DALTON R T
5009 BURTON W H
5010 KIKER BAXTER
5012 BROWN A B MRS
5012 STOKES R M MRS
5017 BEEHNER R E
5018 MC COY G JR
5022 PORTER R E
5025 MOORE W N
5026 SCHOOLFIELD J M
5027 GAINEY R D
5029 NORRIS D E
5030 PURGASON A H MRS
5031 BLACKBURN S S
5032 JONES WESLEY
5034 ROBINSON M F
5035 SECURITY MUTUAL LIFE INSURANCE CO
5036 MC COLLUM W F
5038 BROWN W C
5042 DAVIS J L REV
5043 BURNS A F
5044 BECKNER L G
5046 BEST E J
5049 WRIGHT F M MRS
5050 SEAWELL E G MRS
5053 MILLER L M
5057 ROBINSON E M
5058 LEDBETTER C A
5060 FRYE MARGT
5063 COHEN FANNYE
5064 HILL A JR
5068 W P E T RADIO STATION
5069 HALBROOK G D
5073 HEINE B R
5075 NANCE G E
5076 PRUITT JAMES
5076 GRIFFIN V O
5077 EVANS R I
5078 CHATEL L A
5079 BOATRIGHT I C MRS
5082 MC KINNON JOSEPH
5083 STRICKLAND P D
5086 VOSS C S MRS
5087 MOREHEAD G F
5088 MURRAY M P MRS
5091 LEWEY J H
5092 RANCH RESTAURANT
5098 HULIN B M JR
5101 SHOFFNER L M
5103 MURPHY R T
5105 LEWIS H H
5106 KELLAM A C
5107 TORIAN C W
5108 ALSTON D H
5109 GLANCE M Y
5109 WALL W G MRS
5111 SUBER C J
5112 NELSON LEONARD
5114 REECE R O
5118 SULLIVAN S D MRS
5119 MC CLAMMY B H MRS
5124 ROBINSON ROBT
5125 CLAPP W E JR
5126 ROBBINS W C
5129 LEWIS J F
5131 NAFE H S MRS
5132 CARROLL E L
5133 WILSON T H
5135 STEWART S I
5136 FIDELITY UNION LIFE INSURANCE CO
5140 SAWYERS R H MRS
5141 RUSSELL M S MRS
5145 YOUNG JOHNNIE
5146 MALELAU M D MRS

DIAL 275--CONTD

5151 ALEXANDER R F
5153 FITE M A MRS
5154 BLAKE T H
5155 HARPER SILAS
5156 HOLT J R
5157 THOMPSON C T
5159 VERNON H P JR
5162 BENNETT J C
5164 MONK H H MRS
5166 MORRISON J W
5167 COLEMAN H L REV
5169 HENNINGS C E
5170 PEARCE C L
5171 TURNER R D
5173 HOWELL R L
5174 MACLIN N B
5176 COCHRAN J A
5177 CONNERS D A
5179 PECK C E
5182 MICKENS CHARLES
5183 HOLMAN W M
5184 ALLEN V C
5186 PEARMAN A M MRS
5188 SUMMERLIN J M
5190 SALES W L
5191 RAYLE R R
5192 BLAIR E A
5194 MURRELLE E L
5195 CHAMBERS J D JR
5200 GLADWELL C C
5205 LANGLEY A W
5206 ABRAMS CONSTRUCTION CO INC
5210 KELLY L J
5211 BETTS MANAGEMENT CO
5212 ADAMS D E
5213 JOHNSON M W MRS
5215 BETHUNE J E
5216 EDMONDS L V
5217 WRAY S K MRS
5221 HAYES N P JR
5224 BOGER LILLIE MRS
5226 HEPLER J D
5227 FOUNTAIN J E
5229 BREVARD E D
5231 KUTCHEI ZOLMAN
5232 BRAXTON W A
5233 JANKE KURT
5234 HEADEN B MRS
5235 MOORE W J
5237 STANCIL H B
5239 ROBERTS M W
5241 STORRS T I
5243 SNOW C D
5245 WRIGHT A G
5247 COX C C
5252 BUFFALOE A T MRS
5255 CURRIE W J
5257 MOORE HUGH
5258 ROBERTS J M
5263 MC LAUCHLIN T S
5265 FIELDS R L
5267 KOURY V A
5270 DILLON D P JR
5271 BROTHERS K O
5272 HENSON CAUSEY
5274 NEEDLE H F
5275 MANUEL LAWRENCE
5277 KINSEY ERNESTINE
5277 SLOAN R A
5279 DIXON J L
5280 CLARK BADGER
5281 SWAIN J B
5284 GOULD EULA
5285 FOLEY T P
5287 WOLFF G T
5289 HAMPTON JOHN
5290 O'CONNELL F R
5293 MURPHY J C
5294 O'HENRY CLEANERS
5300 THOMAS C W
5302 WITHERS J P
5304 STATE DEPT OF REV(COLLN DEPT)
5306 DORTSCH J J
5308 CAUSEY BROS
5310 RITTER R J
5314 ADAMS KLEEMEIER HAGAN & HANNAH
5318 DEATON W RALPH JR
5321 ELECTRIC SERVICE & SALES INC
5321 MORELCO INC
5324 WALL PETE PLUMBING CO INC
5326 CAMPBELL L A
5328 BI-RITE SUPER MARKETS INC
5330 POWELL J L
5330 MARTHA'S BEAUTY SHOPPE
5336 FARMERS & TRADERS LIFE INSURANCE CO
5336 CALDWELL INSURANCE AGENCY INC
5336 GRANGE INSURANCE SERVICES
5336 FARMERS COOPERATIVE COUNCIL OF NORTH CAROLINA
5336 NATIONAL GRANGE MUTUAL INSURANCE CO
5336 NORTH CAROLINA GRANGE MUTUAL INSURANCE CO
5339 THOMPSON M E
5340 BALLARD E C
5341 HINES CHARLES A
5341 WALL PHILLIP T
5345 GALLOWAY BUICK CO INC
5345 GALLOWAY BUICK CO
5349 SHERWIN H A
5351 WEST BUILDING SUPPLY INC
5361 LORILLARD P CO
5371 HOLIDAY INN HOTEL
5371 HOLIDAY INN NORTH
5378 SWIFT & CO (PLANT)
5382 PIEDMONT HARDWOOD DRY KILN CO
5385 CRUTCHFIELD C W
5386 TOUCHSTONE OIL CO
5388 ALSTON EDGAR L JR
5389 GREENSBORO AWNING CO
5395 GUILFORD COLLEGE DOWNTOWN DIV
5397 BYNUM C H
5398 SMITH L R
5400 YOUNG RAYMOND
5401 HUGHES J A
5402 DUNN GLENN
5403 VAUGHAN J E
5405 JONES W T
5406 JOHNSON JUNE
5409 CARRICO R R
5410 DILLINGHAM D E
5411 STEENS P J
5414 WINNINGHAM R D
5415 WILLIAMS R A JR
5416 TRULOVE ENGINEERS INC
5421 HEPLER G A
5421 SNEAD E T
5426 INMON A W
5428 WALTERS F P
5429 THORNBURG H W
5430 DURHAM E R
5432 SEWING SPECIALTY SHOP
5433 WILLIAMS F A
5434 JONES D L
5435 JONES J H
5436 POOLE H L
5437 CLENDENIN M W MRS
5437 CLENDENIN M A J MRS
5439 UNWIN HERBERT
5440 EMMCO INSURANCE CO
5445 ASHBY R G
5447 WYRICK J H
5448 HEWITT W D
5449 DAVIS M P MRS
5453 FIELDS L C
5454 CONTOS G J
5457 LYNCH S W
5460 SCHELL BRAXTON
5461 LAMBERT CHARLES
5464 HANCOCK G R
5466 HAYES N A MRS
5469 THOMPSON J W JR
5470 TROGDON H H
5471 KALEY'S
5472 SMITH E M
5474 MERRIOTT H D
5475 BROWN WAYNE
5475 BROWN L W
5476 WEAVER L C MRS
5481 MC ADOO C S MRS
5482 CAMPBELL P JR
5484 BLACK C B
5485 EASSY FRED
5487 TATUM WILLIE
5488 SAMS R F
5490 COOPER GENE
5491 LAWS N S MRS
5493 WOOD W L JR
5494 GRANT DEWEY
5495 BREWER W J
5496 STRICKLAND T C
5498 RED'S AUTO SERVICE & BODY REPAIR
5498 HUBBARD'S DISTRIBUTING CO
55-1 MICHAEL W H
5501 FLOYD V C MRS
5502 BEASLEY T F
5503 MOSES LEROY
5504 GLASGOW BRAXTON
5508 THOMAS C M
5509 GOODE J N
5510 HOLT E L
5511 BRIDGES D C MRS
5511 BRIDGES DOROTHY
5513 WISE F P
5513 CLARK P A
5514 KNOX J C JR
5515 SCHENCK J S III
5516 JOHNSON V L MRS
5517 SMITH G W
5518 VASUT J A
5520 PEGG J W
5522 TRIANGLE SUPER MARKET INC
5523 CLUTTS G R JR
5526 REDDICK J C
5527 MOCK A M MRS
5528 COVINGTON R L JR
5529 HARRINGTON D C M S 2
5532 WESTERN ELECTRIC CO (WHSE)
5533 MC DOWELL BODDIE
5534 CRAVEN W B
5536 APPLE J T MRS
5536 TILLMAN N B MRS
5537 MERIWETHER M W
5538 POPLIN R W
5538 SESSION B W MRS
5544 TURNER G B
5545 MOORE H M
5548 HANNON D E
5549 DOAK C L
5552 HARDEN MILLER
5553 FRAZIER H L
5554 PIEDMONT FRAMING SHOP INC
5555 WRAY L D MRS
5556 MILLER WM
5559 NELSON JACOB
5560 WALLINGTON ISAAC
5561 JOHNSON W P
5563 HUGHES JOHN
5570 COLE C E
5571 RICHMOND E L MRS
5572 DUNCAN W D
5573 BRITT MARVIN
5575 COE S L
5577 BENNETT L G MRS
5581 MILLING L C MRS
5582 PURVIS C A
5583 HAYES D F
5584 MARLER C L
5585 MODERNISTIC BEAUTY SHOP
5586 NANTZ J C
5590 PAPPAS M J JR
5593 HAWKINS W L
5594 PENIX J P
5595 MC CASKEY R C
5596 ADAMS R MRS
5597 WILLIFORD R C
5600 BROOKBANK F M
5601 BULLARD O G MRS
5602 MOORE C E
5603 HARLEY A H
5604 ROBERTS R G
5605 WRENN J C
5606 WILKINS J H
5607 MONTGOMERY A L
5609 PLYBON P C
5610 LEWIS W L
5611 SHENANDOAH LIFE INSURANCE CO
5613 BATTEN J M
5614 SKINNER L W
5616 COORE M S MRS
5618 DARGAN CARL
5620 JONES L C
5624 BLANKENBECKLER O N
5625 SMITH THOS
5627 BOYLES MELVIN
5631 ASBORNE R W
5632 WATKINS MABEL
5635 ANTHONY S L
5636 HOOD J R
5640 POSEY E R
5645 FAIRLEY C W
5647 BUTLER G W
5649 RUSS I E JR
5650 HOOD F L III
5651 CRAWFORD J O
5652 TUCK CHARLES
5653 CROWDER L L MRS
5654 SHULTZ H V
5656 GARFIELD J E
5658 FOGLEMAN D B MRS
5659 FRITZ 'N BILLS RESTURANT
5664 MC COLLUM C M
5665 SPRINKLE R MRS
5666 NORTHEAST TEXACO SERVICE
5668 DANIELS L L
5670 PORTER ELIZ
5671 A & W MEAT PROCESSORS
5674 WEISS P J JR
5675 SANDS SARAH
5676 LABELL N B
5677 GALER L K
5678 RIGHTSELL W T JR
5679 COLLINS R M
5680 NANCE C H
5681 BROOKS L H
5686 YATES D G MRS
5687 GILLISPIE R W JR
5688 WRAPE MARGIE
5690 COON H C
5694 JONES M P
5695 LATHAM REALTY CO
5696 CATES L M
5697 DILLARD CHARLIE
5702 BIG BEAR SUPER MARKET
5703 JERNIGAN L L
5705 FREEMAN CARLTON
5705 HARDY J W
5706 CAMERON EARL
5708 FORD ROBT
5711 EAST L F
5712 JENNINGS E W MRS
5713 COX F N REV
5720 JASTROW E A M
5721 HERRING O W
5722 FEASTER C R MRS
5724 WAYNICK J M
5725 DUNLAP J H
5726 MC DOWELL A D
5728 SANDLIN B R
5729 STRICKLAND T A MRS
5730 NUTT W V
5731 KIRK LILLIE MRS
5733 SARTIN J H
5734 NORMAN R B
5735 SMITH F R
5737 CRUMBLIN F M
5738 DAYE JOE
5739 GREGORY P S MRS
5740 DISTRIBUTORS RESERVE SUPPLY CO
5743 MEREDITH T O
5744 BROWN G E
5747 PARKER R B MRS
5748 JONES A J
5749 PRICE R H MRS
5752 DAY LEROY
5756 TURNER F B MRS
5758 MASSEY M H MRS
5759 COLE'S RADIO TV DRIVE-IN
5761 HERNDON N P MRS
5765 MORRIS R A
5766 ALLEN M L
5771 HILTON B F
5772 BARKER C N
5773 WIGGINS L P
5774 SERVISOFT WATER CONDITIONING OF GREENSBORO
5778 FREE E M
5779 WEAVER S W
5780 BAUGUSS C W
5781 MACK EUGENE
5783 JENKINS E A JR
5787 SHOE E C MRS
5788 HOLLEMAN ROBER
5790 WOOLFOLK W R
5793 HARP H W
5794 MARTINDALE W W
5795 MATHERLY W D
5797 MARTIN REID
5798 MC KINNON PRESTON
5800 CRAVEN C F
5801 SUMMIT AVENUE APARTMENTS
5802 ALLEY G S
5802 ALLEY E H MRS
5803 RUMLEY R E
5805 MC INTOSH ANDREW
5806 JEWELL L A MRS
5807 BRETT M E
5808 GOLD D M E
5809 SMITH S C
5811 TAYLOR B M MRS
5813 ACREE P J
5815 KEATLEY D D
5816 SAINT PAUL METHODIST CHURCH
5822 DAVIS G H JR
5823 MOORE A D JR
5826 RIERSON WELDING SERVICE
5827 BOYKIN V C MRS
5828 JONES W F
5829 JESSUP H MRS
5830 FLYNN S S
5831 WARD B T
5832 SURGEONS W H
5836 PORTER C L
5839 WILLFORD J N
5841 WELKER E E
5842 WADDELL & REED INC
5843 BOLDEN B G MRS
5844 MELVIN W H
5845 RIVERS C D
5846 CARNELL W E
5847 TALBERT L B MRS
5848 BECKHAM B B
5850 KINARD ERNEST
5852 SUGGS W E
5853 RAY STANFORD
5854 OVERMAN E A MRS
5857 LIGHTING SUPPLY CO INC
5858 WELLS R L
5858 WELLS-DICK & HIS ORCHESTRA
5862 CRENSHAW R L
5863 MC DUFFIE R B
5863 TAYLOR RICHD
5865 HAYES A W
5866 CRUMPTON K W MRS
5868 MERCIER D E
5869 STRAUGHN CURTIS
5870 KING K B MRS
5871 MADKINS C S MRS
5872 BECK R N MRS
5873 MANWARREN M T MRS
5874 CUMMINGS I M MRS
5875 MONTGOMERY W B
5877 CARROLL J P
5879 PENNIX M MRS
5883 SAPP A W JR
5886 MORGAN LOTTIE
5888 JOHNSON J L
5891 CLEMONS A MRS
5892 BERGREN R T
5895 BENTON J B
5896 CRISCO EARL
5900 TOMPKINS OLLIE
5901 LEVETTE G W
5902 HORNE H V
5904 HARTSOE L H MRS
5909 MURPHY T R
5912 BOONE P V JR
5915 SISTERS OF CHARITY CONVENT
5916 SMITH EVELYN
5919 BURRIS, W J
5920 SMALL W M
5921 FIRESTONE STEVEN
5925 MORGAN J H
5926 THACKER L L MRS
5927 BAKER A A MRS
5929 WRIGHT OPTICAL CO
5934 MEBANE W A
5937 WILLIAMS A B
5938 YANCEY J K
5939 BATTLE W M
5941 SHOW-TAGS INC
5942 TURLINGTON J K
5944 SIDES J B
5946 CASEY F D

DIAL 275--CONTD
5947 HANNER F S
5954 SECOND PILGRIM HOLINESS CHURCH
5955 MORTENSEN L R
5959 MC ADOO M J
5961 DAVIS C W
5963 DAVIS F E
5965 BOYD A C MRS
5966 JOHNSON A F
5967 CHANDLER E E
5968 MC CLENDON N T MRS
5972 MITCHELL Z JR
5973 JOHNSON T V SALES & SERVICE
5976 COLEMAN J W JR
5978 GARTENFELD G M MRS
5981 THORNTON M F
5982 FLOYD NATHL
5983 DAVIS P W
5984 BANNEF C W JR
5986 MILLS C S
5988 CITY FIRE DEPT (STA NO 7)
5989 MARTIN W G
5990 HIGHTOWER B N
5992 GARDNER T E
5993 SPIGHT J B MRS
5994 COLMENT NINA MRS
5995 DAVENPORT O A MRS
5997 WARE R W
6001 IRVING PARK CURB MARKET
6002 BUCKNER I E
6003 NEWNAM T S MRS
6009 WHEELER J D
6010 HIGHSMITH C A
6011 LOCKAMY J D
6012 BYERS A G MRS
6015 CRAVEN R L MRS
6017 MORRIS G G
6018 HIGHFILL G F
6019 VOORHEES M H MRS
6021 POSTON T C
6022 LOCKAMY E C
6023 MATER R F
6025 SILER L MRS
6026 LOWDERMILK H C
6027 TROUTMAN P B MRS
6029 MILLS RADFORD
6035 DAVIS J G
6037 BREWER E N
6038 HILL J E
6043 JOHNSON R P
6044 BARTH'S MEN'S SHOP
6045 ELKINS C S
6046 REECE D H
6047 LEWIS V E
6049 JEFFERSON T T JR
6050 ALLEN RAYMOND
6051 COLLINS EUG
6056 COFFEY C N MRS
6057 DURHAM J O
6058 FOGLEMAN J R
6059 SWANEY J C
6060 DAVIS N J MRS
6064 PLEASANTS R T
6066 ALLEN WM
6067 MC BRIDE E I MRS
6068 GIBSON W I
6069 WILLIAMS LUTHER
6070 HOLT P P MRS
6071 COCKERHAM R E
6071 RAPID SERVICE PLUMBING & HEATING CO
6072 PEGRAM E E
6073 SIMMONS L A
6075 MOORE W F
6079 WALKER G L
6080 NORWOOD C A MRS
6082 LEWIS OELIE MRS
6084 TAYLOR A M
6085 HOLMES WILLIE
6086 ESTEP C B
6087 WILLIAMS C R
6090 MC LAUCHLIN S F
6092 WILLIAMS A N MRS
6093 DAY M T MRS
6094 WILLIAMS F A
6095 BOWMAN T A
6101 CITY RAMBLER INC
6107 PENNSYLVANIA NATIONAL MUT CASUALTY INS CO
6115 GARVEY ALF H
6123 CARTER WINFORD E
6127 CRANE SUPPLY CO
6132 BRANTLEY JULIAN T
6134 MERRITT ROBT A
6138 ROYAL-GLOBE INSURANCE CO'S
6141 ATCHISON W H
6143 BANKER'S LIFE & CASUALTY INSURANCE CO
6144 CALDWELL J BAXTER
6148 WHITMIRE F C MRS
6151 JOHNSON M C MRS
6152 DU PONT DE NEMOURS E I & CO
6156 BONITZ ALL-WEATHER-CRETE CO
6156 BONITZ INSULATION CO THE
6161 SHEPARD SIMON
6162 LEONARD C E
6164 HARTFORD FIRE INSURANCE CO GROUP
6164 HARTFORD ACCIDENT & INDEMNITY CO
6164 TWIN CITY FIRE INSURANCE CO
6164 CITIZENS INSURANCE CO OF NJ
6166 NATIONAL TODDLE HOUSE CORP
6168 WHEDBEE B L MRS
6171 METCO PRODUCTS INC
6174 MAHAFFEE W COLLINS
6177 KING MC IVER SALES INC
6184 KAHL SPECIALTY STEEL CO
6187 EVANS C R
6188 COLE ROBT INC
6192 ROSEBORO E L MRS
6193 PIEDMONT MOTOR PARTS INC
6197 CORE J H
6200 FORD BERNICE
6201 FRANKLIN G B
6201 FRANKLIN G B REAL ESTATE
6202 CAROLINA CAMERA & MUSIC CENTER
6203 JACOBS E E
6206 U S POSTAL INSP
6208 GRANT L P MRS
6209 GRUBB N S
6210 WHITLEY J E
6211 COLUMBIA LAUNDRY CO
6213 ELDRIDGE R L
6215 RINEHART CLARENCE
6217 WATKINS K MRS
6218 MAY M J MRS
6219 GUTHRIE A MRS
6221 MILLS C E
6222 EAST C R
6223 SHOTWELL H B
6225 HAWKS H S MRS
6226 STEVENS MEMORIAL BAPTIST CHURCH
6230 BERNARD C E
6231 BERTINI R H
6234 AMICK H P
6235 WOMBLE C D MRS
6236 DIAMOND DRIVE IN
6239 HOWARD P N
6240 PHILLIPS W B
6242 SMITH K E
6246 PINNIX LOWELL
6248 ALLRED W M
6249 STEVENSON MARK
6251 BRANDON H F JR
6253 BROWN W D
6254 CRUZE R T
6255 BARTS F A
6256 FLETCHER T H
6257 HORNE H T
6258 LASLEY W K JR
6259 NORMAN J W
6263 EDWARDS R P
6265 FEASTER BOISEY
6267 JOHNSON R C
6268 NUNNALLY D G
6271 ROSS ARBE
6272 GRAVES D MRS
6273 DAVIS T J
6274 BELVIN H G
6276 FELDER H O
6276 COMMUNITY HOUSE
6279 CANNON H L
6280 FRANKLIN R N
6282 BAYNES K E
6282 DILLARD HERSHEL
6290 JACKSON C W
6291 BARBEE M C
6293 ASHER N T MRS
6295 LUNSFORD GUY
6296 PRICE R CLAY JR
6298 PEARCE T C
6302 MC COY LBR INDUSTRIES INC
6306 MANLEY L K MRS
6307 BALES & TRUITT CO
6311 DAILY BLAIR L
6313 WINSTEAD A M
6314 HENDERSON & HENDERSON
6316 BUILDERS INC OF GREENSBORO
6319 SIMPSON-WOODELL INC
6321 TURNER THOS
6328 MARKS EDGAR S
6331 PULLEY W W CO
6333 KING W G
6335 WHARTON R L
6336 GENE & ORA LEE'S GRILL
6337 DANIEL-KECK TAXI
6339 WALLICK R P
6343 COLLEGE DRUG STORE
6345 WHITTINGTON C H
6351 PENMAN PAPER PRODUCTS CO
6353 AMERICAN CREDIT CO
6360 PAUL J W
6361 MERCHANTS & MANUFACTURERS CLUB
6364 CROSS SALES & ENGINEERING CO
6367 AMERICAN NATIONAL INSURANCE CO
6373 WILSON-PICKETT INC
6378 HERTZ-RENT-A CAR SYSTEM LICENSEE
6378 HERTZ RENT-A-TRUCK SYSTEM LICENSEE
6382 BROWN J M
6386 STANLEY C M
6387 HICKERSON PAUL
6388 SHAMROCK CORP
6391 LOUISIANA & SOUTHERN LIFE INSURANCE CO
6396 THORNTON SALES SERVICE INC
6401 PASCHAL LEROY
6402 RICH C R
6403 PRESBYTERIAN CHURCH OF THE COVENANT
6407 FAIRWAY FINANCE CORP
6412 SOUTHEASTERN SIGHT & SOUND
6414 SUMMIT FURNITURE & GIFT SHOP
6417 BURROUGHS CORP
6419 POTEAT & FRANKS
6423 SIMEL PAUL J
6425 COLLINS P J
6426 MOTOR BEARINGS & PARTS CO OF GREENSBORO INC
6431 SINGER CO THE
6433 WEATHERLY CARL H
6436 MASON B D
6439 SOUTHWESTERN LIFE INSURANCE CO
6441 BROWN MELVIN
6443 RAEFORD APPRAISAL CO
6445 CENTURY MAUSOLEUMS INC
6445 G M DEVELOPMENT CORP
6447 STRONG TIRE SERVICE INC
6451 BRANT HOMES INC
6457 WHITIN MACHINE WORKS
6459 THOMAS ELECTRICAL CONTRACTORS INC
6461 BUCHANAN'S DRUG STORE
6463 PORCHER K M
6464 POWERS REGULATOR CO
6467 DAPHNE'S COIFFEUR DESIGNERS
6469 INTERLAKE STEEL CORP (ACME PRODUCTS DIV)
6471 ALCOHOL INFORMATION CENTER
6474 ASPDEN ASSOCIATES INC
6476 UNITED SECURITIES CO
6484 ALLEN HARDWARE CO INC
6486 KIRKMAN J C
6487 STEVENS J P & CO INC
6489 DAVENPORT MARVIN & CAUDLE
6492 AERO MAYFLOWER TRANSIT CO
6492 CHAMPION STORAGE & TRUCKING CO INC
6500 IRELAND C H
6501 NEWNAM J L
6502 SWANEY B B MRS
6504 FLOWERS F F
6505 EDWARDS M E JR
6506 HEGGIE S W MRS
6509 HOOVER S N MRS
6511 MORGAN H E
6512 WILLIAMSON GRACIE
6516 SPEARMAN J H JR
6518 DOUGLAS DIANE
6518 ROSENBERG A F MRS
6520 SMITH CURLY L & SON FLORIST
6521 LE MATTY R S
6522 JONES HARRY
6525 ROBISON MAGGIE
6526 HENRY R D
6528 MC CRAKEN RUTH
6529 SWEENEY HAROLD
6533 WILLIAMSON W L
6534 TOWNSEND J C
6535 FRIEDMAN J R MRS
6537 ROGERS BENJ
6538 OWEN N W
6539 BRINKLEY W L
6540 VINCENT S L
6542 JONES STUDIO
6543 PROCTOR C R
6545 STEVENS M A MRS
6546 COMPTON J D
6548 PHILLIPS H C
6548 BROWN M S
6550 PEOPLES T J
6551 CUNNINGHAM WILLIE
6553 MARTIN J F
6557 CULBRETH J W
6563 RITTER H B
6566 SPARKS W W
6567 NAYLOR GROVER
6568 LOCKAMY R J
6570 HAYES C C MRS
6572 LEONARD M L
6573 SCHOOLFIELD E K
6576 KENDRICK V D
6577 SAVAGE T F
6578 TRUITT ENNIS
6579 HILL C N
6580 VADEN W A
6582 FRANKS H B
6584 SCOTT A H
6587 APPLE R F
6590 DAVIS R JR
6591 BULLARD J L
6591 BUTLER B G
6596 ELLINGTON SAML
6597 HOLT TELLIE
6603 MITCHELL N H
6604 MOORE R H
6606 COCKMAN S J MRS
6608 KIRKMAN G H
6609 SWAILS RONALD
6610 HUNT BROKERAGE CO
6610 HUNT T E
6613 JOHNSON F L MRS
6615 STACKS BILL
6618 BARTA WESLEY L
6619 HAWKINS H B
6622 TUCKER S G
6623 KNIGHT J M MRS
6624 EATON J K
6626 SMITH BEN L JR & ASSOCIATES
6628 SEABOLT G L
6631 HAYNES BEATRICE
6635 RICHARDSON JOYCE
6636 SOWERS M MRS
6639 BOOKER EVANS
6641 CYCLONE FENCE
6642 DAVIS B D
6643 MC CONELL B L
6644 WITHERSPOON R L
6645 WILLIAMS T A
6648 BRASWELL H V
6649 CALHOUN HARVEY
6650 COLLIER ALBERT
6651 HOLLIMAN A G
6652 SLATE L L
6653 ROBERTSON A J
6655 HODGES E M
6656 TIPPETT M P MRS
6657 JONES L T
6658 ISLEY W E
6659 KING C A MRS
6660 JONES M F
6664 KELLAN H L
6665 GRAY J P
6669 FARRELL EARL
6671 COLE A M
6672 STOUT J C
6674 SHIELDS R K
6676 STOKES R W MRS
6677 JOHNSON FURNITURE CO
6678 PATTERSON W E
6680 GARY E R JR
6683 REYNOLDS H L MRS
6684 BRAY R G
6685 THOMAS R T
6686 MOORE G C
6689 PARSONS W M
6689 RAPER LEON
6690 HAWKINS H B
6691 MATHERLY C R
6692 WALL T A
6693 LOFTON WESLEY
6694 GILMORE J R
6696 STICKNEY W H
6698 HOLMES W T
6701 BURNETT H S
6702 ROBERTS G D
6705 PARKS F J
6706 REEDER J H
6708 SNIPES J J
6709 WHICKER C A
6712 SMITH H W
6714 MALONE E F MPS
6715 MC CRIMMON A E
6716 MC LEAN C S
6718 SALON OF BEAUTY
6719 HINSON C MRS
6720 WHITLEY GEO
6723 EDWARDS S MRS
6724 HOLT M F
6725 NELSON A J
6727 WASHBURN V C MRS
6731 POTTER M E
6733 GARDNER C H MRS
6734 HENSON B C MRS
6738 CHAMBERS C R
6740 SHELTON EARL
6741 BROWN W D
6743 PIEDMONT BONDING CORP
6747 PARSON J M
6747 DOOLEY G L
6748 HARPER J W
6749 WHITE W J
6750 RANDLEMAN JOHN
6752 LYNNE M A
6753 JANEY G C
6754 HARRIS J L
6759 PHILLIPS SAM
6760 COOKE D H JR
6762 HICKS R H
6763 SHEPHERD W R
6765 MADISON R W
6766 LINDSAY E L
6767 ALLEN G P
6770 WESTHEAD ANDREW
6771 CROWELL C C
6773 CONYERS D T MRS
6775 CARPENTER G C
6776 MC SWEENEY I E
6778 COBB T J
6779 TICKLE GRACE
6780 SAFARIAN M A

DIAL 275--CONTD

6781 CRAWFORD R C
6782 MARTIN P E
6785 WILEY CLARENCE
6788 WINN A D REV
6789 BERRY D S MRS
6791 THORP R J
6792 MOORE W V
6795 HORTON E C
6796 BUTLER FRANK
6797 SCHOENBERGER W E
6800 CRAWFORD Q B MRS
6801 NELSON KENNETH
6802 SIZEMORE W B
6803 SAXON ARNOLD
6804 SHAFFER R E
6806 ANDERSON J C
6808 BAIN H W MRS
6809 POINDEXTER A G
6810 EAST END STATION & GROCERY
6811 RALLS G T
6812 MC HONE FRED
6815 POWELL G L
6816 HARRELL B C MRS
6819 BRADMON L T
6821 STAFFORD ILA
6821 COX GENEVIEVE
6824 SOLIMENE L W
6825 HART W V JR
6827 SHESTON R J
6828 COLE W H
6830 WILKINS L M MRS
6831 CHANEY L A
6832 BROWER S H MRS
6834 COOK J H
6835 CHRISTOPHER J D MRS
6836 DALTON H A MRS
6839 TEAL C A
6840 HOUSE OF HEALTH
6844 TRANSOU H T MRS
6845 WARD E E
6847 MURRAY WILBERT
6849 ROBERSON R M
6850 ESSA J I
6851 THOMAS C S
6853 GARNES J E
6854 BRADY M M MRS
6856 WEATHERLY C H
6858 MEARES J L
6859 WATTS H M
6860 WARD J L
6860 CRIHFIELD G S
6862 PENNY O H MRS
6864 SUMMERS H M
6865 ANGEL M R
6868 HALL MARY MRS
6869 NATIONWIDE INSURANCE COS
6871 COULSON M J
6872 CALLICUTT J C
6873 CARTLAND R W
6874 CARTER E E MRS
6875 SNYDER R R
6876 FULLER H C
6878 WILLIAMS JOSEPHINE
6879 TALTON A M MRS
6882 JONES R J
6883 HEATH L T MRS
6885 PEGRAM D W
6886 FREEMAN R A
6888 ALEXANDER WALTER
6889 NELSON S H MRS
6890 WEEMS J D
6891 DAY A M MRS
6892 EAST WHITE OAK BAPTIST CHURCH
6893 RAY W C
6896 ALSPAUGH W H
6897 SLAWTER I D MRS
6898 THOMPSON R A
6900 GILBERT E B
6901 DENNY REALTY CO INC
6902 ROBERTS G T
6903 BARROW J A
6904 KISER R D
6906 MORGAN J L
6909 SEYKORA R L
6910 YOST A W
6912 HALL L S MRS
6913 POOLE C J
6913 GAINES R E
6914 SMYRE S B MRS
6918 HOSKINS RUTH
6919 GILREATH RUSSELL
6920 STAPLES R L
6921 BAIN P R MRS
6923 ARMSTRONG S D MRS
6927 WETHINGTON R H MRS
6927 WETHINGTON A R
6928 JOHNSON R J JR
6931 THOMPSON P P
6932 DAVIS RAY
6934 WARREN J W JR
6935 HUDGINS G A
6936 PEOPLES L E MRS
6938 ROSS B W
6939 GINIS E L MRS
6942 GARNER E A
6945 JOHNSON G M
6946 RUBY'S HAIR FASHION SALON
6948 HOOD E R MRS
6949 BROCK H W
6950 JOHNSON W L
6951 SHERMAN J S
6954 FRYE & WEBSTER CLEANERS & LAUNDRY
6955 WRIGHT J G
6957 AVERITT O H
6958 MC LENDON W W
6960 COX M K
6964 GILEYARD ABRA
6966 HORNE J W
6969 TURNER NELLIE
6972 HARVEY B W
6973 RIDGE M E MRS
6976 CLARK FARM SUPPLY
6977 REDDING P N
6978 BANNER J L
6981 LEGGETT C L
6984 BARBOUR J L
6987 VELONIS JOHN
6989 SEAWELL M R
6990 PARHAM W H
6993 SOUTHSIDE PLAZA CLEANERS
6994 HOBSON W M
6995 BULLOCK A R MRS
6997 BURNS DOROTHY
6998 GARRISON D L
7000 STANLEY J B
7003 CHAVIS A H MRS
7004 ALLEY D O
7005 TOWNSEND TOMMY MOTORS
7006 LAMB C W
7007 FISHER K A
7009 WOLFE N J MRS
7011 WILLIAMS A R
7012 CRUMPTON M A MRS
7013 APPEL M G
7014 MILLER F L
7015 WHITFIELD F W
7017 SHELTON J C
7020 HILL W L
7023 WALTER W D
7027 HOME TV SERVICE
7029 GARRY L S MRS
7030 WALKER FRANK
7031 HUDNELL C H MRS
7034 OVERMAN V B MRS
7035 RICHARDSON THOS
7035 HOLT J W
7037 JOHNSON M REV
7038 MARION J P
7039 DUGGINS JAY
7040 JOHNSON L F
7041 MC DONALD GEO
7042 JONES F W
7046 PACE THOS
7047 RAY J A
7047 RAY'S FLOWER SHOP
7048 STATE LIFE & HEALTH INSURANCE CO
7048 CAROLINA INSURANCE AGENCY INC
7052 TURNER L A
7053 SMITH J T
7054 TURNER C JR
7055 LANGLEY J H
7061 BESSEMER METHODIST CHURCH
7063 WADDELL T H
7064 HEWETT J E
7066 YOUNG S W
7067 TRENT C M
7068 JACKSON L F MRS
7070 COWAN J L
7071 RUBEY D R
7072 CHAPMAN A C MRS
7073 HARRIS G Y
7074 WALWORTH E S MRS
7075 TAYLOR C MRS
7077 HUTCHISON'S BEAUTY SALON
7079 BARBER M L
7081 HIPPS J E
7091 MUNGO A W
7092 EICHHORN C R
7095 WELLIVER P W
7101 BERSHTEIN JACOB
7102 COOK MICHL
7104 MICHAEL C J
7105 FULLER L R
7109 TOOMES M C MRS
7110 COLLINS W R
7112 BETHEL JOE
7113 THOMPSON MORRIS
7115 JOYNER R L
7116 FEENEY W T
7120 BURD H D
7123 CURRY M L
7127 HOLCOMB W R JR
7129 DOUGLAS JOHN
7130 WATKINS H H
7131 CENTRAL METAL SUPPLIES INC
7133 COZART U J
7135 JONES M A
7136 FAIRCLOTH E M
7137 CLARK H W
7138 TUCKER J L
7140 BURROUGHS R M
7145 MC NAIR C W
7146 PENRY C I
7147 GRIFFIN E H
7150 EDWARDS E MRS
7151 ALEXANDER R S
7152 JONES R D MRS
7155 NOEL E C
7156 MC CLEAVE M P
7157 HEFFNER E F MRS
7158 EDWARDS A B
7160 WILLIAMS ROI
7162 FOWLER S D
7167 STADIEM MELVIN W
7169 RUSSELL P M
7171 TAYLOR H W
7172 RUSSELL LLOYD
7173 PARHAM A F
7174 MC ADOO W E
7175 DAVIS C E MRS
7176 BENNETT THEO
7177 BUSCH C W JR
7179 ROBINSON DOROTHY
7181 LOWERY W C
7183 GENTRY W T
7184 WYRICK BECKY
7187 HATCHER D F
7189 HENDERSON IRVING
7193 REED M L
7194 MATTHEWS LOUETTA MRS
7195 ELKINS RICHD
7196 NEAL J D JR
7197 WHITELEY C F
7201 KERNODLE D R
7202 BOY SCOUTS OF AMERICA INC (GENERAL GREENE COUNCIL)
7204 WADDELL A C
7206 SAPP & SAPP
7208 DIXIE CAR RENTAL SERVICE INC
7211 HOME FEDERAL SAVINGS & LOAN ASSN OF GREENSBORO
7220 NEWNAM J H
7221 CREDIT BUREAU OF GREATER GREENSBORO INC
7227 WALTERS D W
7231 KIRKMAN W H
7231 PICKARD L A MRS
7234 BROOKS G H MRS
7236 SCOTT SEED CO INC (BR)
7238 BONNER MERLE D
7242 KEY REALTY CO
7246 BOOTH OSTEEN FISH & ADAMS
7249 ASSOCIATED GENERAL CONTRACTORS OF AMERICAN INC
7254 HOLIDAY TRAVEL SERVICE INC
7257 RYDER TRUCK RENTAL INC
7261 CARTER E B
7262 ROCK-WELD EQUIPMENT CORP
7264 GREENSBORO MOTOR CO
7272 VESTAL'S FLORIST & GIFTS
7278 FRANKLIN DRUG STORE NO 6
7281 ROACH GEO H
7284 NALL-ROACH INSURANCE
7287 BATES NITEWEAR CO INC (PLANT NO 1)
7291 KISER RADIO & APPLIANCE CO
7294 WILBER MUSIC CO INC
7297 GREENSBORO MERCHANTS ASSN INC
7300 HOLLIDAY CARL
7301 WRAY O J JR
7302 ARMSTRONG J D G
7304 COSTNER M H MRS
7305 POWELL BLONZORA MRS
7306 GODFREY M F
7308 LUMLEY N J MRS
7309 HARRIS J B
7310 DAGENHART H L
7312 ASSOCIATED BROKERS INC
7313 FARMER T F
7315 STILES P E
7317 DOZIER C L
7318 THOMPSON R R MRS
7320 BLOUNT R P JR
7321 CHAMBERS R R
7322 STRADFORD S B MRS
7324 ARMFIELD V P MRS
7326 LI'L GENERAL STORES INC
7332 BUCHANAN W A
7333 LINEWEAVER R W
7335 KIRKMAN J T
7337 BORNEMAN C T
7339 PERLMAN A L
7342 WILDER J B
7343 BELL A R MRS
7346 QUAKENBUSH L T
7347 CARTER J L
7348 DYE GEORGENE
7349 GIDEON J C
7351 ZUR WALTER
7352 MOORE W B
7353 EFLAND M P JR
7356 VESTAL G A
7357 WRIGHT W H
7358 WEEKS THOS
7359 MOSS I G MRS
7360 GOLD J H
7361 SMITH E L
7362 BOWEN R E
7364 THAGGARD N A
7366 SHARPE C P
7368 DOUGLAS ALTON
7369 HICKMAN DONALD
7370 CABLE E R MRS
7371 LESLIE P D
7373 INGRAM A J
7375 SCISM R B
7375 MARPLE W L
7376 FIFIELD H P MRS
7377 APPLE R O
7380 BAUCOM H M
7381 RUDISILL G W
7382 DRAUGHN C C
7383 PAYNE W M
7384 FARROW G C
7385 THOMPSON W E
7386 DICKSON J K
7390 ROSS W J
7391 WILLIAMS PAUL
7392 OAKLEY W L
7395 HANDLER J H
7396 PITTMAN WID
7397 FAIRBOULT A T
7400 CALHOUN D N MRS
7401 GRIGG RUTH
7402 PAYNE J E
7403 SHIPP J C
7404 THOMPSON P E
7405 CLENNEY G M MRS
7407 TUGGLE R J
7408 BYRD V R
7409 KERSHNER E L JR
7411 CAREY A C
7413 WRENN E R
7414 HINANT R V
7416 GALES V R
7417 DELTA MFG CO
7419 GLASS H S
7420 FUDERER H C
7421 TOLER M M
7422 YORK G L
7422 EDDIE & DONNIE'S PLAY SCHOOL
7423 MURRAY J A
7424 COLUMBIA LAUNDRY CO
7425 CAHOON & SWISHER
7426 CANNON J W
7427 EDMONDSON B L
7428 PACE J H
7429 CAVENESS H W
7430 SMITH W E
7432 WEATHERS L G
7434 CANADY L E
7435 GREEN E MRS
7437 CHILTON H M
7440 BALDWIN L J MRS
7441 DEAN C C
7442 GRIFFIN R H
7443 CURTIS O W
7444 MC CUSKER O T
7445 SMITH GERTRUDE
7446 RIVENBARK M L
7446 WILLIS WARNER
7448 WEBSTER A E
7451 MC RAE M E
7452 PATE W JR
7458 ELLIOTT F W MRS
7463 WRENN J T
7464 STEED A T MRS
7466 STATE DEPT OF MOTOR VEHICLES CONTRACTING AGENCY
7467 HART J M
7468 SELLARS L JR
7471 KRONENFELD E A
7472 WOMACK WM
7473 PARKE B G JR
7474 MC CLELLAN R T
7475 CROUSE THURMOND
7479 FRIEDMAN W C
7480 GAITHER L J
7481 SHANNON W H
7484 CRANFORD R F
7485 MESSENGERS OF DELIVERANCE
7486 SNIDER C L JR
7488 MASBRUCH M D
7489 SHAVIS JAMES
7490 CANTER C J
7492 HUNTER D R
7495 MARTIN I F
7498 ALLRED W B
7503 DE GROTTE B H
7504 NICHOLSON G C
7506 ROWELL J E
7507 FLOYD M M MRS
7512 COOK O B
7513 WILKERSON I O
7520 FAIRCLOTH J R
7520 JOHNSON H MRS
7521 CHANDLER J L JR
7522 DIXIE BELL SALES ROOM
7522 BARRETT M B MRS
7523 HAITH LACY
7525 HAITH L R
7525 BOYKIN OSBORN
7526 SMITH F S
7529 MITCHELL W H
7531 BISHOP CATH
7533 MYERS R L
7534 EWAYS P E
7535 COBLE J N MRS
7536 BROOKS J W
7537 BRYANT R D
7538 ROUTH J K
7541 SANSONE JOSEPH A
7542 BOND E R
7543 GIBSON CHIP
7546 BOWEN A C
7548 RICHMOND W E
7549 SPENCER R E
7550 EDWARDS J C
7552 BROWN L W
7555 ROBERTS M A MRS
7556 SIENKIEWICZ HENRY
7558 GUNN E F MRS
7559 EVANS K MRS
7561 REID A C
7562 CHATMAN B S MRS
7563 WHITE J W MRS
7565 GREEVER C H
7567 CINDERELLA CLEANERS INC
7569 COOK ELWOOD
7570 BRIGHT J F
7571 LOWDERMILK M F

DIAL 275--CONTD
7572 WALLACE BUSINES FORMS(STANDARD BUS FORMS DIV)
7575 CHARLTON J D
7576 COMBS J C
7580 DOUB P A
7585 BARNES J JR
7587 WALKER FLOYD
7590 HUGHES DUNCAN & CO
7590 HUGHES D G
7592 EDMONDS L C MRS
7593 WILLIAMS W T
7601 CONSOLIDATED CREDIT CORP
7603 ALLEN H V CO INC
7606 OTIS ELEVATOR CO
7607 AMERICAN OLEAN TILE CO
7611 GENERAL MOTORS ACCEPTANCE CORP
7616 MOSELEY & EDWARDS
7618 AMERICAN TELEPHONE & TELEGRAPH CO
7621 CHUNN C M
7622 WARREN E G
7624 BROWN REALTY CO INC
7630 WINSLOW R G
7631 SOUTHERN AUTOMOTIVE INC
7638 OCCIDENTAL LIFE INSURANCE CO OF CALIFORNIA
7644 ECKERD'S DRUG STORE
7647 NORTH CAROLINA SAVINGS & LOAN LEAGUE
7651 STATE FURNITURE STORES
7657 FRANKLIN DRUG STORE NO 4
7662 CONSOLIDATED AGENCIES
7663 PRESLEY WILEY
7665 CHRISTIAN B JOSEPH
7665 STAFFORD WM R JR
7667 WELCH FUEL OIL CO
7670 MOOREFIELD C T
7671 WOLFF GEO T
7673 TROXLER EULYSS R
7676 MC RAE M W MRS
7677 SHUMAKER D B MRS
7678 COLEMAN ENVELOPE & PRINTING INC
7684 CURTIS PACKING CO INC
7691 REDDICK G D INC
7696 EDMUNDS MFG CO
7702 LLOYD K C
7707 EVANS D A
7708 BROWN L L
7709 CARTER J H MRS
7710 MOORE R L

7714 TOBBIN JAMES
7715 FOX J L
7718 WEEKES R D
7719 BARLOW J W
7721 GREENSBORO BARGAIN & AUCTION HOUSE
7722 PINKLEY I J MRS
7724 POTEAT W M
7725 QUAKENBUSH J D
7726 HOLY TRINITY DAY SCHOOL
7729 COOPER M L MRS
7735 WEST E M MRS
7737 JOHNSON C E
7738 TROLLINGER R O
7739 WALKER A G
7740 SINGLETON M B MRS
7741 PARKER W S MRS
7742 HOBGOOD W S H
7743 JACKSON A H
7744 WASHBURN W F
7745 FORRESTER CHARLES
7746 SMITH R D
7749 HAMPTON E P MRS
7751 ROBINSON H F
7752 FARRELL W Y
7753 SHANE H R
7754 THOMPSON B D
7755 GUILFORD CHILD EVANGELISM FELLOWSHIP INC
7759 CHEEK H L MRS
7760 MURRAY P N
7761 LISENBY COZART
7764 STANTON E H MRS
7768 DAY A L
7769 REDDICK G D INC (WAREHOUSE NO 1)
7775 GERTRUDE'S BEAUTY SHOP
7776 JARRELL VALMORE
7777 FINE J M
7778 RUDOLPH L M

7779 KEARNEY J C
7782 BROWN J C
7783 MC GABA C L
7784 GRAVES GIRARD
7785 CHAMBERS GENE
7787 MOSES HARVEY
7793 PHOENIX J R
7795 STRINGFELLOW F H
7800 TRIPP L MRS
7802 BEROTH REALTY CO
7803 BALL J G
7807 RAYNOR W J
7808 HARRISON FLOSSIE MRS
7815 SIMMONS I O MRS
7816 BOWLING A S MRS
7818 DEATON F C
7819 JOHNSON V M
7819 GUY MARGT
7820 BEASLEY J E
7821 ALLRIGHT CAROLINA CO
7823 JARVIS A G MRS
7825 WYANT V L JR
7826 EARNHARDT J R
7827 HALE D L
7828 GLOVER HERMAN
7829 ROBERTSON C A
7830 MATTHEWS B E
7831 HORNE J F
7832 BLYTH P B MRS
7833 PEARLMAN ROBT G
7834 RHODES S I
7835 HUGHES ARLIE
7836 EVANS R T
7837 PURCELL ALEX
7838 COLTRANE F A
7838 ADAMSON DAVID
7839 BURROUGHS H L
7841 BURTON J B
7842 WALKER L V
7845 MARTIN T M
7847 SWOFFORD V R
7849 BROWN R G
7851 MILLER W J
7852 HAYNES J E
7853 SMITH A E
7858 RICHARDSON D J
7860 AMEND J F
7861 HAWKS TRADING POST
7863 SEABOLT R C
7864 BLOUNT J R
7865 JOHNSON H L
7868 HUNT C C
7868 CAMPBELL A L
7873 BURTON L E
7875 BRANDON E W MRS
7877 DEAN T R
7879 LAMBERT A H
7880 AUSTIN E M
7883 BATTELE CARLOS
7884 FREELAND L E
7886 THOMPSON C A MRS
7887 CAUSEY C W JR
7888 HUDSON R H
7890 BOREN N R MRS
7891 LUNDY J MRS
7893 CHAMBERLAIN G C MRS
7894 DUREN R B
7895 STACK C V
7896 STANIONS C J
7898 WOODARD D A
7901 SCURLOCK D C
7905 DILLARD D P
7908 NOTRE DAME HIGH SCHOOL
7909 SPRING GARDEN AUTO SERVICE
7913 UNITED PRESS INTERNATIONAL
7915 SEIGO E E
7916 JOHNSON WM
7918 HORNADAY J H
7921 KEY K R JR
7922 ASBURY L M
7924 ANGEL W J
7925 POSTON W R
7926 HARALSON F C
7927 THOMPSON J P
7930 PALMER F N MRS
7932 WALTERS C C
7933 KAPPEL F B MRS
7934 JOHNSON R G
7935 WESTMORELAND H JR
7936 WHARTON L F
7938 GARNER K R
7939 EUBANKS C E
7940 DEW W R
7943 WRIGHT W D
7944 PATTERSON J A
7952 MYERS R L JR
7953 GROOME P L
7955 TROTT R M
7956 PRESSLEY I O
7959 HUDSON A B
7960 DOUGLAS M N MRS
7961 COTHRAN O V
7963 GWYN J W REV
7964 LUCAS T P
7968 PARCELL C W
7969 PRIDDY MARION
7972 MOORE T D
7973 NORRIS W E
7975 MILLER H L
7977 HAYES V C MRS
7979 BEALE W J
7980 GARNER HARRISON
7987 MILLS L H MRS
7988 MEADOWS J R JR
7990 HICKS H K
7993 MINOR J C
7994 DONNELL HOUSTON
7995 ZERGLER C W
7996 CAMPBELL N T MRS
7998 WAGG T E III
8002 FOXWORTH-HERITAGE ASSOCS
8005 NASH M R MRS
8007 HILTON C W
8008 WILLIAMS L JR
8009 LEDBETTER W C
8010 NASH F H
8011 DAVIS H O
8012 FRAZER J W JR
8014 CARMON R W
8015 TASTEE-FREEZ
8022 BEARD T R
8023 HAYES L K MRS
8024 ZURICH AMERICAN INSURANCE COS
8025 SMITH CHARLES
8026 LONGWELL I H
8028 WILHELM W R
8029 SHARPE L M MRS
8030 TEAL W JR
8031 PULLIUM ANN
8032 CROTTS JUDITH
8033 CAMPBELL SIGNS
8033 COUNCIL JOHN SIGNS
8033 MONROE'S BARBER SHOP
8035 TALMADGE K W
8036 MC NUTT B P MRS
8037 JOHNSON J W
8038 PHILLIPS M R
8039 LEDWELL E B MRS
8040 DAVIS V D
8042 CABLE A K
8043 BUNDROS A T
8044 PHIPPS M M MRS
8047 LEE F R
8048 VINCENT P L
8049 ROBERSON J A
8051 STROUD V C
8052 PARKER D L
8055 BROWN P D
8059 KLAUMAN F H
8064 GRIGGS F H
8065 RUSH J D
8066 HOLYFIELD J G
8068 BERRY L P
8069 LLEWELLYN D F
8070 CROWDER R T
8075 WILLIAMS B H MRS
8078 JAMES C H
8078 BUTNER V J
8080 HUDSON H N MRS
8082 GRAHAM A G MRS
8083 FULLER J P
8084 IVEY J R
8085 PETTY D P
8086 BATCHELOR E S
8089 DUTTON H C
8090 LYON I M
8092 WORTHY P R MRS
8095 PASCHAL T E
8096 HENTHORN H W
8097 SWANNER L F
8098 JONES J L
8100 MONEY H C
8101 SMITH J H
8103 CUNDIFF H S
8106 GROGAN H R
8107 RUSSELL MAUDE
8109 LATTA G R
8112 HERFORD W H
8114 COX JUDILINE
8115 MOORE KEN
8121 UNIVERSITY OF NC AT GREENSBORO
8122 MC COY E M MRS
8123 FYR-FYTER

8127 RIGGINS T R
8130 BARFIELD J L
8131 BARBOUR W A
8132 HOYER R G
8133 SAMRA NICHOLAS
8134 HOHENWARTER W S
8135 BYNUM HARRY REALTY
8136 HUTCHERSON S E
8137 BARNES A B MRS
8138 LEWIS P O MRS
8140 ROBINSON C E
8149 SCHILHAN FRANK
8150 HARTSOOK W D
8150 MISTER R & CO
8153 ALLEN'S ESSO SERVICE
8154 ANDERSON W J
8155 LINEBERRY BEULAH
8159 REGAN J A
8160 ROBINSON P C REV
8166 DORAN R J
8167 HAGINS J G
8172 OAKLEY W D
8173 ENGSTRUM L B MRS
8175 GRUNDMAN D E
8176 WELLS A E
8177 STARR C W
8180 CHOSTNER L T
8182 WEAVIL R B
8184 GUTHRIE B A
8189 MARSH F W
8190 CLARK ANN
8192 PRESLEY G C
8193 OLIVER JOSEPH
8193 MOTTESHEARD B R
8194 ROSEBORO R W
8195 FOSTER D MRS
8196 LINEBERRY R C
8197 GREER W E JR
8198 ENOCH H L
8241 SEARS ROEBUCK AND CO
8256 HAYES MEMORIAL UNITED HOLY CHURCH
8281 CITY SCH LIBRARY DEPT
8281 CITY SUPT OF SCHS
8281 CITY DEPT OF AUDIO VISUAL EDUC
8281 CITY BD OF EDUC
8281 CITY BD OF EDUC (OFC OF BUSINESS MGR)
8286 PACE R G MRS
8292 CONE MOSES H MEMORIAL HOSPITAL
8300 HUBERT L M MRS
8300 CRANFORD JOHN
8305 HAYES V L
8306 TOOLE J R
8308 SMITH W L V
8314 RICHARDSON V M MRS
8316 HANCOCK R A
8317 CROTHERS E K JR
8319 BEDINGER T G
8322 BAIRD P L JR
8323 HERRING P MRS
8325 WILSON WILBERT
8327 MC CRACKEN R C
8329 MURRAY R M
8330 GENTRY W H
8331 BROWN MILLEDGE
8336 KNEDLIK V L
8338 HOME PROJECTS INC
8339 WILLIS C G
8340 PITTS J R
8341 WHITTEMORE J L
8343 STRICKLAND M A MRS
8346 WARE F B
8348 LYONS RICHD
8350 MC KNIGHT I C MRS
8353 CRUTCHFIELD W E
8354 FOWEIR C P
8358 GARNER R JR
8359 SHEPARD H T
8361 NEESE A G
8363 ALLEN L M MRS
8364 LAING J S
8366 WRIGHT JAMES
8370 MADISON AVENUE BEAUTY SALON
8373 KAY R T
8377 CHAPPELL W B
8379 BAIRD JOHN
8380 SMITH T L
8381 ARMFIELD JOHN
8382 THACKER C W
8386 PEGRAM M J
8388 PENIX L M MRS
8390 JOHNSON J W
8392 MOORE WM
8393 BROOKS C K
8395 RIERSON F W
8396 BRINGLE E W
8397 RYDER J E
8398 HOLYFIELD J W
8401 TAYLOR J P
8402 GRAY SEAL PAINT CO
8408 FORBIS & DICK FUNERAL SERVICE INSURANCE
8408 FORBIS & DICK FUNERAL SERVICE
8411 GREENSBORO MANUFACTURING CORP
8412 HUGHEY D L
8415 FARLEY ROBT H
8421 EDGCOMB STEEL CO
8431 STARR DAVIS CO INC
8433 CUSTOM BUSINESS FORMS
8436 SPARROW HARRY W
8439 COOPER ELECTRICAL CONSTRUCTION CO INC
8440 POWER TOOL SERVICE INC
8441 BRAME TEXTILE MACHINE CO INC
8445 WHITE JAMES S JR
8446 ALMAR INC
8447 ERWIN J M
8455 REDEVELOPMENT COMN OF GBORO
8458 LEWIS STORAGE CO
8463 DEES EQUIPMENT CO
8465 COBB B C MRS
8466 WRIGHT WM D
8466 SUE SAML A
8468 SQUARE D CO
8471 NORTH STATE CHEVROLET CO INC
8481 AETNA LIFE & CASUALTY
8485 KING REID
8486 RICHMAN SAML
8487 ZENKE O G
8491 OFFICE SERVICE CO
8493 ELECTRIC SUPPLY INC OF GREENSBORO N C
8496 PETERSON ROBT E L ARCHITECTS
8498 RUBIN ADRIAN S
8501 ADDRESSOGRAPH-MULTIGRAPH CORP
8501 VARITYPER CORP
8506 GREENSBORO COUNTRY CLUB
8511 SEARS ROEBUCK AND CO
8511 GREENSBORO GARDEN CENTER
8511 SEARS ROEBUCK AND CO
8530 ROBERTS O W
8530 ROBERTS ELECTRIC CO
8536 LOWDERMILK REALTY INC

DIAL 275--CONTD

8539 MC RAE MARVIN E
8541 FIREMAN'S FUND AMERICAN INSURANCE CO
8541 NATIONAL SURETY CORP
8541 AMERICAN INSURANCE GROUP
8541 AMERICAN AUTOMOBILE INSURANCE CO
8541 HOME FIRE & MARINE INSURANCE CO
8541 ASSOCIATED INDEMNITY CORP OF SAN FRANCISCO
8551 SMITH JACK REALTY CO
8554 HOME CREDIT CO OF G BORO INC
8558 COUSART KIRK & ASSOCIATES
8561 HODGIN ROOFING & SUPPLY CO INC
8571 COMMUNITY FUNERAL SERVICE INC
8573 AMERICAN OPTICAL CO
8576 HOLDEN TIRE & RECAPPING INC
8579 COMMERCIAL ELECTRIC CO INC
8581 ALEXANDER GIRARDEAU
8583 FIRESIDE READERS SERVICE
8586 CITY AUTO SERVICE
8589 PHIPPS HARDWARE CO INC
8591 GODWIN INSURANCE AGENCY
8593 SOUTHERN LIFE INSURANCE CO
8595 THOMPSON-ARTHUR PAVING CO
8596 CAROLINA FABRIC LABEL CORP
8606 M & J CREDIT CORP
8611 HANCOCK JOHN MUTUAL LIFE INSURANCE CO
8615 BLOCK MEYLAND & LLOYD
8621 TROXLER TRAILER PK
8621 SCARBOROUGH REALTY & INSURANCE CO
8626 SUTTON & KENNERLY CONSULTING ENGINEERS
8632 FILTER QUEEN OF GREENSBORO
8636 APPROVED PERSONNEL SERVICE INC
8641 GENERAL TIRE SERVICE INC
8651 LITHO PRESS INC THE
8655 KIVETT R D
8656 HEAFNER TIRE CO OF GREENSBORO INC
8661 FIRST-CITIZENS BANK & TRUST CO
8691 STAINBACK INSURANCE AGENCY
8692 FIRST PROVIDENT CORP OF S C
8693 MIDTOWN HOTEL COURT
8700 LAMB E N
8702 NASH M C
8705 DOCIA ROSA MRS
8706 LASHLEY GENE INC
8708 BAKER L B
8710 BANKS C A JR
8712 SNEDBERG LOUISE
8713 ABE FUJIO
8714 BRAWLEY J D
8717 DEAL D A
8718 STEVENSON STAMIE
8719 WILLIAMS J L
8721 BROWN C L
8721 ALEXANDER J L
8724 BRYANT J N
8729 WISE J E
8731 GUARD BRUCE
8733 MEDLEY C E
8734 GADSON R JR
8735 FULLER D G
8736 SPARKS R B
8737 STEINBERG JACK
8738 MEADE F D
8743 ARNOLD J W
8744 CENTRAL CHAPEL
8746 DIXON M W MRS
8748 BROWN DAVID
8749 CAMERON C A
8750 SMITH J F
8753 WEBSTER D M
8754 TROTT D V MRS
8756 PARKER H G L C
8756 RAMBERT R L
8758 JACK'S COOKIE CORP
8762 GRACE-LUTHER MEMORIAL LUTHERAN SCHOOL
8764 HOSKINS ELIZ
8765 DAY F D MRS
8771 JONES O W MRS
8772 PICKARD J F
8773 HOHMAN W F
8774 TATUM H L MRS
8775 BIDDLE OSCAR
8779 HARRIS K MRS
8782 WOOTEN J A
8783 SMITH C E
8788 HAITH REGINALD
8790 MILES B I
8791 BROWN N G MRS
8792 COVERT J M MRS
8794 FREDERICK G A
8796 PROTECTION SERVICE INC
8797 JONES G M MRS
8798 JONES J A
8801 ELDER J A
8802 SIGLER WM
8804 ALBERT G A
8805 BALMER R L
8806 ROBINSON R A
8807 WAGONER A H
8809 U S C G RECRUITING STA
8810 HOMES ALFONZER
8813 KEITH D W
8815 DAVIS C E
8817 UTICA MUTUAL INSURANCE CO
8818 HOLDER E J MRS
8819 MOORE P MRS
8820 YOST E D
8821 GIBSON L N
8822 HARRIS C B
8823 JEFFRIES EVERETT
8829 RAYBURN H G
8832 SALEEBY J J
8834 ELMORE W H
8835 WILSON H W
8842 GORE A E
8843 JOHNSON S C REV
8844 CROWDER R T
8845 KRIVA S M MRS
8847 EDWARDS D R
8849 EARLE DORAN
8850 BELL J M
8851 STEPHENS H W
8853 CRUMP J H
8858 BALL C T
8860 ANNING B G
8861 SMITH R C
8863 COUCH C MRS
8865 CARSON M A
8868 JOHNSON R W
8869 HEIDENREICH E M MRS
8871 PHILLIPS G W
8872 CRADDOCK J A
8874 BREWER EQUIPMENT CO INC
8875 BLACKMON N M
8876 BENNETT L A
8881 BUSH M N
8882 HOPKINS J C
8883 ELLIS W A
8885 GRAY J K
8889 WEATHERLY A M MRS
8891 TROXLER J W
8892 SILER D Y MRS
8893 HAY T R
8894 HOLLAND O M MRS
8897 SELLARS & BLANK BUILDERS
8902 BURCHETTE GREEN
8903 CARSON M R MRS
8906 NICHOLSON CHARLES
8908 SLAUGHTER E L
8912 URIBE H M
8913 GAULDEN J C
8914 SUTPHIN R E
8917 MITCHELL B D
8918 NAYLOR R A
8920 SCHENK S A
8922 MORRIS J C MRS
8924 HUMPHREY N L
8926 MOWRING O C
8928 GREENE GENERAL GRILL
8935 WATKINS J V
8940 DEMPSEY J P
8941 LITTLE BOBBY
8942 ELLEDGE H C
8943 PRATT M M MRS
8943 ALEXANDER E R JR
8944 BAILEY WM
8945 BEAL N J MRS
8945 EVERETT L O
8947 REDMOND C C
8948 HILL T R
8950 COFFER R L MRS
8952 MURRY G M
8953 FOSTER C O JR
8954 LAUDER H B
8955 MC COLLUM J MRS
8956 BALDERACCHI J J
8957 SEABERG A E
8959 JOHNSON C P
8961 BOONE H W JR
8964 DAVENPORT P E
8971 BAXTER WM
8972 WILSON E A MRS
8973 ARMSTRONG J S
8974 BAYNES J R
8975 JORDAN J J
8976 COVINGTON M C MRS
8981 FRUSTER J R
8983 MC CORQUODALE W R
8984 TURNER S A
8985 HOWARD K MRS
8986 DARNELL L M
8987 BYRD W C
8988 STUTTS G R
8990 LE GRAND ELMER
8991 BELL A P
8995 BROWN THOS
8997 TOWNS G A MRS
9001 BUSH E M MRS
9002 DEATON C B
9003 SMITH J H
9005 PASS M M MRS
9006 WADLINGTON S A
9008 LAWRENCE J L
9009 MC CRAY EDDIE
9011 STRAUGHAN S A
9013 HINSON MYRA
9014 WILSON J A
9018 TOMLINSON A A JR
9021 DEATON J C
9022 SWANN M C JR
9023 BALDWIN C F
9024 THOMAS E M MRS
9026 JOHNSON ERVIN
9028 BUNTIN A T
9033 MC COY M B
9034 WOOD L J
9037 LACKEY W D
9038 WOLFE N F
9039 NIMER B F MRS
9041 HODGE J B
9042 ISLEY E R
9043 WHITE G G MRS
9044 BILLS SANDWICH SHOP
9046 WYLIE A L MRS
9049 RHEA W D
9051 MASON W C
9053 WINCHESTER J S
9059 NAPIER H D
9061 ROBINSON H E
9063 WEBB B N MRS
9065 JONES W L
9066 LATTA R MRS
9067 MORRISON B L JR
9069 MC DANIEL H J
9069 VAN NUYS M MRS
9072 GRANT C M MRS
9073 KELLAM J M MRS
9074 DUNCAN V C MRS
9076 CLEMENT J G MRS
9077 GRAHAM MAXIE
9078 SCHULTHEISS G W
9080 TATE E C
9081 FREEMAN C G
9084 RORER J D
9085 BARNETTE T A
9087 EVANS R T
9088 THOMAS C B MRS
9089 SMITH D L
9090 BOURLAND J V
9093 ALLGOOD EVELYN
9097 NOLAN GRACE
9111 U S P O DETACHED MAIL DISTRIBUTION UNIT
9111 U S P O (TATE ST STA)
9111 U S P O (S GBORO STA)
9111 U S DEPT H E & W (SOCIAL SECURITY ADMN)
9111 U S INT REV SERV APPELLATE DIV
9111 US INT REV SERV REGIONAL COUNSEL
9111 U S DIST CT
9111 U S P O
9111 U S BD OF CIVIL SERV EXAMINERS
9111 U S TREASURY DEPT BUR OF NARCOTICS
9111 U S BLDG SUPT
9111 U S DEPT OF LABOR BUR OF APPRENTSHIP & TRANING
9111 U S P O ACCOUNTING DIV
9111 U S MARSHAL
9111 US GENERAL SERVICES ADMN
9111 U S DEPT COMMERCE (FIELD OFC)
9111 U S DISTRICT COURT REPORTER
9111 U S P O FINANCE EXAM
9111 U S DIST CT CLK
9111 USMC RECRUITING STATION
9111 U S SUPT OF MAILS
9111 U S POSTMASTER
9111 US SAVINGS BONDS DIVISION
9111 U S INT REV INSPECTION SERV GBORO FIELD OFC
9111 U S DIST ATTY
9111 U S ASST POSTMASTER
9111 U S DEPT OF STATE (OFC OF SECURITY)
9111 U S P O ACCOUNTING DIV
9111 U S DIST CT PROBATION OFCR
9111 U S SELECTIVE SERV BD 41
9111 U S DEPT OF AGRL STABILIZATION & CONSERVATION SERV
9111 U S DEPT OF LAB
9111 U S POST OFFICE BLDG
9111 FEDERAL HOUSING ADMN HOUSING & HOME FINANCE AGCY
9111 U S P O (SUMMIT STA)
9111 US INT REV SERV ALCOHOL & TOBACCO TAX DIVISION
9111 U S P O (PLAZA BR)
9111 US FOOD & DRUG ADMN
9111 US DEPT OF AGRL FED CROP INS CORP
9181 EVERGREENS INC THE
9201 HUBBELL JULIA MRS
9203 GRAY D W
9205 HONEYCUTT L E MRS
9208 JOHNSON SIGURD
9210 PENNIX HOWARD
9212 FARRINGTON J L
9216 FENNELL WILLIE
9220 BIVENS J R
9222 KELLER J A
9224 BENNETT'S HAROLD DECORATING SHOP
9226 MC CULLOUGH M C
9227 STYLE-A-RAMA BEAUTY SALON
9228 JOHNSON M C MRS
9228 PETTIFORD B L
9229 STAPLES C JR
9230 HERNDON M M MRS
9232 BROOKS J JR
9233 FELTS W R
9236 COBLE J M
9237 KELLY T W
9237 COPY ELECTROSTATIC INC
9243 HUDNELL HELENE
9244 GRAY M W
9247 DEBNAM R M
9248 HAMILTON JOHN
9251 RANKIN NAPOLEON
9252 RANDALL G MRS
9253 BIRDSONG FRED
9254 MAASS C A
9255 HICKS BOBBY
9258 GRIFFIN A R
9261 KISEP D E
9262 CLEO'S HAIR STYLING SALON
9265 HOLIDAY INN SOUTH RESTAURANT
9266 HARRIS R E
9267 MARSH R W MRS
9268 MC CRACKEN E G MRS
9269 DAY A MRS
9270 SCHIFFMAN A A JR
9271 CHILDREN'S HOUSE THE
9272 NICKERSON E K
9275 ALVERSON J T
9276 TAYLOR W S
9277 HARPER ROBT
9280 BRADLEY L B MRS
9281 HAITH CLAY
9284 AREY K A
9285 COPELAND IRVIN
9286 STUTTS C R
9287 OLIVER J M MRS
9289 BEATON W J
9290 PIKE R D
9291 BENNETT HAROLD
9292 WILLIAMS E M JR
9294 CAMERON L MRS
9296 MORDECHAI ELIAS
9297 BYRD LINDA
9299 MONTGOMERY J A
9311 SEARS ROEBUCK AND CO (CATALOG TEL ORDERS)
9341 BURLINGTON INDUSTRIES INC
9341 CAMEO HOSIERY CO
9341 ELM STREET WEAVING CO BURLINGTON INDUSTRIES INC
9341 BI-CHEM CO
9341 BURLINGTON INDUSTRIES INC
9348 LYON RICHARD
9371 UNIVERSITY OF NC AT GREENSBORO
9371 CURRY DMNSTN SCH OF UNIV OF NC AT G'BORO
9371 UNIVERSITY OF NC AT GREENSBORO
9372 BLUE BELL INC
9372 BLUE BELL INC (PLANT NO 1)
9372 BLUE BELL INC
9409 STEPHENSON FINANCE CO OF GREENSBORO
9511 ROGERS SEYMOUR S
9513 WALKE HENRY CO THE
9517 EASTMAN CHEMICAL PRODUCTS INC
9519 SECURITY LIFE & TRUST CO
9521 WORLD MARKETERS
9521 LONG W H MARKETING INC
9521 MARKET DEVELOPMENT SERVICES

DIAL 275--CONTD

9522 ASSOCIATED PROFESSIONAL TALENT
9524 BEAL J C
9526 NORTH CAROLINA STATE GRANGE
9528 PAGE WALTER HINES HIGH SCHOOL
9531 WEST HARVEY MUSIC CO INC
9533 BARKER-COCHRAN CONSTRUCTION CO INC
9535 ANDERSON INSURANCE AGENCY INC
9541 KELLETT HARRY D INC
9554 CLUTTS G ROBT
9556 GREENE INSURANCE AGENCY
9558 PITNEY-BOWES INC
9561 HOT SHOPPES INC
9563 GOODWIN INC
9566 GATE CITY SAVINGS & LOAN ASSN
9571 NORTH CAROLINA NATL BANK (GUILFORD BLDG OFC)
9571 NORTH CAROLINA NATIONAL BANK (MTGE LOAN DEPT)
9571 NORTH CAROLINA NATIONAL BANK
9586 MERRITT MOORE & BUMGARNER
9593 FRANKLIN DRUG STORE NO 7
9597 SEYMOUR ROLLINS & ROLLINS
9597 SAFRON JACOB L
9601 MAYRAND INC
9604 LOWE'S GREENSBORO HARDWARE INC
9609 AVIS RENT-A-CAR SYSTEM LICENSEE
9621 HOYLE BOONE DEES & JOHNSON
9624 PIEDMONT TIRE & RETREADING CO INC
9626 SIGLER CO THE
9628 MONNETT CARPET SHOP
9631 HUFF ARNOLD B JR
9633 UNITED TIRE SALES
9641 BLACK CADILLAC-OLDS INC
9653 BERRY COAL & OIL CO
9655 IOWA NATIONAL MUTUAL INSURANCE CO
9661 BOWLES REALTY
9665 O'CONNOR C J
9671 TALON INC
9673 WICKES LUMBER & BUILDING SUPPLY
9676 BRADFORD J C & CO
9681 SOUTHERN LIFE INSURANCE CO
9691 SHAW EUG G JR
9693 OZMENT H P
9694 GREENSBORO TWINE & PAPER CO
9696 ROUTH L W CONSTRUCTION CO
9696 ROUTH SERVICE & SUPPLY CORP
9696 GENERAL UTILITIES SERVICES INC
9701 DUNNING INDUSTRIES INC
9704 MEDICAL PLASTICS CORP OF AM
9706 SOUTHERN BUILDING MAINTENANCE CO INC
9761 GREENSBORO FORD
9787 APPLE HOUSE CATERING SERVICE
9791 BENNETT COLLEGE
9796 BRUCE & JENKINS LUMBER CO

DIAL 288 PLUS THE FOLLOWING FOUR DIGIT NUMBERS

0252 CROMAR C R JR
0809 FULLER JAMES
1019 WARD B L
1020 MOORE J A
1022 MAPLEWOOD MOTEL
1026 WILLIAMS ARTH
1027 CARTER L L JR
1028 CLAPP M R
1029 PERMAR A E
1030 DIXISTEEL BUILDINGS
1030 MONROE N C CONSTRUCTION CO INC
1040 WILSON W B
1042 OVERMAN M C
1046 COINS H R
1048 OLDHAM M L
1049 HAYWORTH R W
1051 BARRIER H A JR
1053 HOLLINGSWORTH T W JR
1054 YOUNG J W JR
1055 GOODNOUGH C O
1057 FLANNAGAN H S
1058 CATLETT J L
1059 COBLE L W
1060 HEATH M J MRS
1061 CLAPP W M
1062 HOLDER J W
1063 PARROTT C R
1066 MC GINLEY J E
1067 HALL E B
1068 TRAKAS A T
1069 GLASS J C
1076 HOLLAR A S
1076 KIRKLAND J B
1078 ANTHONY R F
1080 RODDICK T B
1082 PEARSON M E
1085 HINES T C
1087 PURGASON L T
1088 MC KINNEY C R
1093 WAYNICK M H JR
1100 CURL J B
1102 FOSTER R H
1104 MOWRER R A
1105 OLIVER W W
1106 GENTRY O L
1107 DAVIS W M
1108 FULLERTON J E
1110 QUALITY SHEET METAL WORKS
1112 MARTIN A B JR
1114 HOOPER P E
1115 FRAZIER S J
1116 ROBBINS E H
1117 ELKINS W A
1118 WALTHALL R S
1121 JOHNSTONE H R
1122 ARMFIELD R V
1126 CARTER R W
1127 STEPHENSON W M
1129 HAYNES W P JR
1130 COLLINS W D
1135 GALLAGHER M F
1137 NUNNERY G B
1138 COLE H E
1140 WILLIAMS R W
1146 NORTH J A
1147 JESSUP R M
1148 MC COY R A
1152 SCHAFIELD G S
1152 WHITE JOHN
1153 PACE A M MRS
1154 SIMPSON B G
1156 NEWTON C C JR
1158 CABLE J J
1159 HARRELL J M
1160 APPLE H L
1161 BELL J B
1162 BELL R L
1163 POINDEXTER E D MRS
1165 SIKES P E REV
1166 BONN E L
1167 HARNED R J
1168 CRAVEN W V
1169 WOODY C A
1170 GUILFORD PLATING CO
1174 SELLERS D J JR
1176 PRICE C L
1179 LEWIS J W
1183 TUGMAN R H
1184 HAWKINS O H
1186 FOSTER W G
1188 KENDRICK D J
1189 WILLIAMS A F
1190 RICE AUTO SALES INC
1200 NORTH 220 CURB MARKET
1201 ARNOLD G W
1202 TIPPETT J W
1204 COCHRAN K R
1205 MOUNT PISGAH METHODIST CHURCH
1206 PHILLIPS J D
1207 DUNCAN W C
1209 BRANTLEY G E
1210 ANDREWS D D
1212 SMITH B B
1214 TOMBS C A
1215 GRASSI J I
1218 HERBIN G L
1219 MC DOWELL E E III
1220 HORNE N C MRS
1221 MOORE A W MRS
1222 LEO'S TAKE HOME
1223 INGRAM R H
1224 BROOKS R L
1225 FOX G H
1230 WILLIAMS D E
1235 HAWKINS J E
1237 QUIGLEY B A
1238 HOCKADAY D S
1239 CROSS ROAD BEAUTY SHOP
1241 OLIVE B M
1241 WISEMAN L H
1244 ROSS G P
1246 STARKE W E
1247 LIEBLING J P
1249 DEATHERAGE J A STONE CO INC
1251 GRIMSLEY J E
1252 DABBS VIOLA MRS
1253 WICKER H C
1255 SLEDGE H A
1257 RICHARDSON H K
1258 SUMMERS DISTRIBUTING CO
1259 BAKER C B
1260 BARRETT H A
1261 SWAN J E III
1264 FUQUAY R W
1266 MOEN E K
1268 MASSEY H R
1269 TAGERT'S NURSERY
1271 GUILD E M
1276 LLOYD E E
1279 NEWTON ROBT
1282 MAPLE HOUSE RESTAURANT
1283 EDWARDS B G
1286 COBLE P H MRS
1287 BENDITZ J F
1293 MYERS C H JR
1294 HELLEN E W JR
1295 THURMAN E M MRS
1297 ALTVATER H M
1299 CAUSEY P T MRS
1303 THOMAS H R
1305 DE HART L O
1306 RICH B L
1307 HUNTER R K
1309 SHARPE W E JR
1310 BRAUNS R S
1313 ROBINSON A L
1314 MANESS W J
1316 COOPER W G
1318 GALLMAN F J
1319 PEEPLES B W MRS
1320 HY-WAY COTTAGE
1323 HUNT J A
1325 GIBSON P P
1327 DAVIS R E
1328 SORKIN SAML
1329 CURRIN T B
1330 MIMS FRANK
1332 DANIEL B G
1334 DOWNEY T F C
1336 AUSTIN J R JR
1337 SAVIN M D
1338 NEAL C D
1339 HANNER E E HARDWARE CO
1341 EARL R L
1342 OSBERGHAUS W M
1343 LAMB C O
1345 DANIEL R E
1346 MEAGHER J J
1347 ROYAL J H JR
1348 WISE E T
1349 CHURCH STREET DRIVE IN
1351 COCHRAN RESTAURANT EQUIPMENT CO
1354 CRAIG D L
1355 COX L W JR
1356 SMITH W L
1360 STOUT J R
1361 LYONS J F
1362 THOMPSON L E
1362 CULVER EUG
1363 WILSON D A
1365 MEADE J R
1366 ROBERTS D C JR
1367 JENNINGS J L
1368 PEARMAN HARVEY
1370 CRATER J W
1371 DYER C E
1376 LAMBETH R W
1379 HEDRICK F S
1380 HAIRFIELD C D
1382 WHITE D C
1383 GORDON E T
1384 HATCHER M L
1384 CASE T D
1385 NORMAN W L
1386 HARTGROVE H T
1388 SQUIRES W N
1391 SHANKS L S
1393 SMITH W H
1395 CEILS FRANK
1401 OAKES H E JR
1402 SMITH F C
1403 SCHROEDER J P
1404 PIKE J C
1405 HUDSON C D
1406 SWINDELL H C
1407 NEAL JEREMIAH
1408 KEARNS D L
1410 SIMPSON C D MRS
1412 JONES F T JR
1413 ASBURY U F
1415 BARHAM J F
1416 SHEPHERD B D
1418 PRESSON I N
1419 POLKA E A
1420 OLIVER'S GROCERY
1421 CLINE J M
1422 NELSON R C
1425 SHELTON A L
1428 LEVAN B C
1430 BATES A D REV
1431 TURNER H N
1434 WILLIAMS E N JR
1435 MENDONSA R E
1437 RENFROW C F
1441 SOUTHERN FOOD SERVICE
1447 O'HARA B E
1448 MANUEL R J MRS
1451 BOLICK L L
1454 WHITE J A
1461 POPE L V
1461 JACKSON COIN CO
1461 JACKSON PRINTING CO
1463 MC CLINTOCK C C
1464 TENER R L
1466 LINDLEY A H
1467 CLAPP J M
1467 WYRICK G T
1469 STIGALL I Y MRS
1470 RIVENBARK J B
1471 JACOBSEN C H
1475 EASTWOOD ROBT
1476 PICKARD'S GULF SERVICE
1477 THOMASON L N
1478 JONES H W
1479 TYFT C V
1481 HILL K E
1483 TYNER J C
1488 DOSS R L
1489 COATES G L
1495 WILLARD C R
1497 CHRISTOPHER R A
1497 LAMBETH R M
1498 RICKEY N H
1505 BARBOUR C D
1507 LEEPER D R
1511 CROSS C F
1514 WOODS C R
1515 CAPPS G C
1517 TAYLOR B H
1524 SUMMERS J D JR
1525 ANDREWS PRODUCTS CO
1525 ANDREWS M W MRS
1526 LAMBERT J A
1528 CAMPBELL C E JR
1530 EDWARDS R A O JR
1531 WARREN R L
1532 COBLE L R
1533 CALICE JAMES
1535 HOOVER R J
1536 BROWN W L
1538 HINCHLIFFE R D
1540 BREWER J H
1542 CANNON FRANK
1544 LYNCH E B
1546 LEDBETTER D A
1548 BOSTICK M H MRS
1549 GIFFORD L G MRS
1552 ELLIOTT A J
1553 WENAL H S
1556 WAYNICK D T
1557 LIL'S BEAUTY SHOP
1560 TROXLER ELECTRIC CO
1560 TROXLER J C
1561 THOMPSON R P
1569 NEWCOMB J P
1571 APPLE A C
1572 WILSON R E RADIO & TELEVISION SERV
1574 HUDSON G H MRS
1575 JOHNSON M B MRS
1577 USKUP ERGIN
1579 RUMLEY B H
1581 ROYAL S D
1582 MORGAN L A
1586 BROOKS W M
1587 HUNT W P
1593 PARKS W S
1594 DODD W R
1595 SHREVE CARL
1596 PIERSON W I
1598 COUNCIL ALEX
1599 RANKIN LINDA
1603 NELSON N H
1606 BLAIR E H
1607 WHITT P S
1608 BALDWIN R L
1609 MESSICK J C
1611 DONNELL P C MRS
1612 BIDDY R S
1613 JONES F W
1614 GROGAN T C
1615 PEARMAN R M
1617 BRANSON J E
1618 HOLLAND C L
1619 MAINES S E
1620 FULLER W V CONSTRUCTION CO INC
1622 HUTCHINS J A
1623 DANIEL J K
1625 SCHIFFER G F
1628 MOORE H H
1630 BYRD C C
1632 BOWMAN C F
1633 MC NULTY T J
1635 IVEY R G
1637 FORBIS A L
1638 BURNS ROYCE
1641 HOME DETECTIVE CO INC
1642 MITTELSTADT B O
1644 FIELDS S L JR
1645 BOGATY L D
1646 WILLIAMS L G MRS
1647 CONTOS J F
1648 EWELL J T
1649 GALE R N JR
1654 WHITTINGTON R S
1655 SHAW R E
1658 JAY D S
1659 WRIGHT R W
1661 EDWARDS K W
1663 SEMINO F X
1664 HILL W C
1665 HAYMORE B H
1666 BUSICK B F
1670 PREDDY D H
1672 BYRUM R M
1673 DUVALL C T
1674 MORDEN S MRS
1675 SUMMERS H L
1680 GEROCK H B
1681 INGOLD J W
1682 PASSMORE R E
1683 CAUDLE R D
1685 BOLDMAN J W
1687 RICHARDSON H E
1689 POFF C A
1693 HILBRINK W J
1694 HALE G M
1695 LEMMONS M L
1697 CROOK B L

DIAL 288--CONTD

1700 POWELL T C III
1702 WEAVER L O
1703 FAIRCLOTH W C JR
1707 PLEASANTS JAMES M CO INC
1710 HORNER N H
1711 GARNER H D
1712 MOORE O J JR
1714 FRASER H E JR
1714 BROWN B I
1715 CLIFTON J H
1719 DAVIS L M
1720 WALKER R C
1721 HANKS E E
1723 DUNLAP B W
1725 HINSHAW S B
1727 BROCK J H
1729 BURKE J C
1730 PERRYMAN D E
1731 BUTLER T E
1732 THOMPSON ALBERT
1738 WILKERSON K W
1740 BOYST R F MRS
1745 DUNHAM S H MRS
1746 LITTLE J L
1746 GIBBS CARMEL
1751 MOORHEAD G D
1752 BERCKMAN BARBER SHOP
1756 ATWATER J T
1760 HIGHFILL H W
1763 EDWARDS T D
1764 CARRUTHERS C A MRS
1765 COCKERHAM R R
1766 WASHBURN G B
1770 HILL C E
1772 ADKINS L W REV
1773 WAMPLER J W
1777 BRANNON A E
1780 ROYAL T M
1786 STAPLES L W
1787 DANFORD T S MRS
1787 DANFORD HEATING & SUPPLY CO INC
1788 KELLY W J
1791 THOMAS J E
1792 CAIN J T
1793 LOVELAND J C MRS
1795 WILSON P W
1796 PURCELL W J
1797 SARUDY R J
1798 WAGONER J A
1799 BONDURANT W G
1800 ELEASE BEAUTY SHOP
1800 MAYNARD B D
1801 HARTSELL MINNIE
1802 SIMMONS E C JR
1803 BRANCH P S MRS
1805 CAMPBELL J B
1807 BONNET D L
1809 SHELTON J R
1810 WOLFE M E MRS
1814 BARBOUR J M
1815 BOYST J O
1818 PARKS K B MRS
1822 BOONE H M MRS
1825 DANIEL W G
1827 CHANDLER J B
1830 VINCENT R L
1831 NIESS J E
1832 HUNSUCKER W C
1835 HATLEY J O
1838 MORTIMER H F
1840 SHUPE J P
1843 TAYLOR A M
1844 PIERCE J C
1848 ANDREWS & ELLIS T V SERVICE
1849 SHAFFER W W
1852 BROWN H B JR
1853 CULCLASURE E W JR
1854 SHUSKLEY DANE
1855 MILLER D W
1862 GROSS R M
1863 MAY M L
1864 SMITH C MRS
1865 ANDREWS O B JR
1867 NORTON R M
1868 GORDON C T
1869 HERBIN H F MRS
1870 HENRETTA W T
1871 OSBORNE H L
1872 BARTON E E
1876 MOSS W B
1877 SMITH S R
1879 WAGONER A H
1880 MAC KENZIE D S
1881 IRWIN R W
1882 MC NAIRY W H
1886 COCHRAN J B JR
1887 LICHT N C
1891 HOUSER W L
1892 PEACOCK E L
1893 WELKER L W
1896 SOLOMON R E
1898 MANUEL CLADY
1899 PRICE N S
1903 PRICE H R
1904 MURPHY S A MRS
1905 SIMPSON H M
1907 WOODWARD R G
1908 SULLIVAN D L III
1911 LOVELACE H D
1916 SPILLMAN W A
1917 BUTNER G L
1918 LOWE W T
1920 STINSON W C JR
1921 SHINGLER C D
1925 CONSTER C T
1926 MC CORMICK E M
1928 REYNOLDS J K
1932 COX R W
1933 COLE A H JR
1934 WHITEHURST C A JR
1937 TURNER B R
1939 CITRON D R
1940 BROOKS R T
1941 BURNS H G
1942 FRANKLIN L C
1943 CAMPBELL H W
1944 MORRISON J R
1945 MURR G E
1946 BUTLER G S
1947 AXTON-CROSS CO
1952 FULLER V L
1953 KELLEY C O
1955 CUMMINGS J D
1958 STALEY D M
1959 FAUST S B MRS
1960 GRADOLF G W
1960 OSBORNE H L
1962 STONE L G
1963 HETHERINGTON J C
1964 MAKELY M U
1965 IANNARONE J JR
1968 GRAY F E
1970 IVEY R III
1971 HARRISON O M
1974 THOMPSON M M MRS
1976 ELLIS D B
1978 GREENE D S
1979 WRAY W H
1980 HORNER C R
1981 WARREN J W
1983 MARSH E H
1988 MURRAY J P
1989 JACKSON W C III
1990 BRITTON D D
1992 GRIFFIN C W
1994 WHEATLEY N C MRS
1995 KING O D
1997 JAMES C L
1998 SHEPHERD R D
2016 BENNETT C E
2017 COBB E P MRS
2018 LENKER W R
2019 SIMPSON M C JR
2020 COX MAXWELL
2023 BARNES R W
2024 CUTHBERTSON E A
2025 OLIVER R W
2027 SHEFFEY L V MRS
2029 LUEBBEN D J
2031 ALLEY W G
2032 HORNADAY LARRY
2033 ELLIS I P MRS
2035 BATCHELOR G H JR
2036 PAYNE J A JR
2038 PEDIGO D D
2039 MC GALLIARD B R
2040 FARLEY L M
2041 BRYANT J R
2042 COBB D L
2044 SHRIGLEY E M
2045 SCOTT B A
2046 CREECH J B
2047 BUCKNER DIANNE
2048 SINGLETON H C
2049 TAYLOR G W
2050 TARLOW W R
2051 PRICE W M JR
2053 HEARD W R
2055 BARBER T G
2057 INGOLD M A MRS
2059 MARTIN E D MRS
2062 NEWTON C C
2066 POOLE R E
2067 HELMS H W
2069 YOUNG'S LANDSCAPE SERVICE INC
2069 HINSHAW J R
2070 PRATT R A
2071 KING R L
2072 TAYLOR W K
2073 WAYNICK V B MRS
2075 BLANK F L JR
2077 SHEFFIELD N JR
2078 HOUCHINS R B
2080 BRAY F W
2082 WILLIAMS J W
2085 BIFF-BURGER
2086 MC KEITHAN W S
2088 WRENN C K
2091 HAUSER J L
2092 ROLLINS H J JR
2095 MC KINNEY C T
2103 STEED D B
2106 REDMAN R S
2108 YOUNGER W O JR
2110 WHITE D B
2111 GRAY P D
2113 COLLINS COY
2114 MORGAN A C
2115 DIXON D K
2118 BRISTON M G
2119 FLOTO J L
2120 REYNOLDS G W
2121 TALBERT P D
2123 LOYE B W
2124 CROWDER R E
2126 NANCE L A
2127 KEELEY W H
2128 WILLIAMS L B MRS
2129 SIMPSON C L
2135 VON CANNON'S DAY NURSERY
2135 VON CANNON M F
2136 STEWART LEE
2137 VARSAMIS G W
2138 GORDON B B MRS
2141 PEGRAM C L
2142 GILLIAM W R
2145 TURNER W L
2146 DESKINS L S
2148 CULCLASURE JACQUELINE
2149 PENRY C H MRS
2149 COLLEEN BEAUTY SHOP
2150 SMITH R J
2151 ALLEN M MRS
2156 JOHNSON W C JR
2159 GREESON W H
2159 GREESON OIL SERVICE
2161 MILLER J C
2163 WATERS A E
2165 BREWER M J
2166 BARNES W B JR
2169 PARKS P C JR
2170 KINCAID D L
2172 MC GUIRE M J MRS
2173 JONES G W
2174 FREELAND W T
2176 JOHNSON R E
2177 COLCLOUGH G T
2178 JONES METAL WORKS
2181 MOOSE W F
2182 CABB F R
2183 PEELER E L MRS
2184 GREEN G T
2187 HUNSUCKER L G REV
2188 WHITMAN J M
2189 SMITH V C
2190 RONSKE J A
2191 LEWIS R JR
2192 LOWE J B
2193 LANDRETH C C
2194 HEFNER RONNY
2194 HEFNER T A
2196 SHOFFNER R J MRS
2197 SHIELDS I W MRS
2203 COMBS T M
2205 CRISP P L
2207 COVINGTON G E
2208 PRICE W D
2209 MC CUISTON R W
2211 CLAYTON G A
2212 HATCHETT R T
2213 CHEEK A W
2214 DE FORD R N
2215 STENDAL PHILIP
2217 BLEVINS S L
2219 MORICLE C E
2221 GILBERT C MRS
2221 BROWN SARAH
2221 WILLIAMS J G
2231 SHEPPARD R N
2233 FLINCHUM J H
2234 ALLEN B S
2235 MADON B L
2237 EHLE R S
2238 ALVIS ERNEST
2239 ENDSLEY J H JR
2241 MURRAY ARTHUR DANCE STUDIO
2244 HAMLET S B JR
2245 JOYNER A III
2249 CONGER JOHN
2252 WADE D V
2253 LOFTUS GARY
2255 SORENSEN B O
2256 SHARP D W
2257 NICHELSON H E REV
2258 NETTLES H G
2258 PIERCE G P
2263 COE C G JR
2264 HAMMERS R M
2265 DILLINGHAM C R
2266 HARLEY W D
2267 MOORE J C
2268 RAY A G
2269 HEFNER A B
2270 BEAN R F
2272 KELLY-SPRINGFIELD TIRE CO
2274 TRAVIS R C
2276 LYDA C E III
2278 TRULL W L
2279 ROGERS C C JR
2281 HAMMONDS L R
2282 BENSON B A
2284 WHITE W J
2286 ELLIOTT R W
2288 MARTIN J E
2290 FORREST B C
2293 MILLER R S
2297 HOKE K A
2298 KING G L
2299 PACE G A MRS
2300 BROWN R E
2301 JOHNSON RENTALS
2302 A-1 RENTALS
2304 WRAY J B
2306 STRADON PHILLIP
2307 WHITE I F MRS
2310 EVEREST G D
2311 SAPP ALEX
2315 POPLIN C H
2318 MC DONALD J L
2320 MARTIN W A
2324 PURCELL W F
2326 RIDENHOUR N G
2328 BOLTE E H
2332 LYNCH J M JR
2332 MC CAULEY W F
2334 PERRIN G E JR
2335 MC FARLAND C L
2341 KISER M L
2346 HENDERSON V E
2349 BEATTY W R JR
2355 CLEGG J W
2356 ANDERSON R J
2359 ALBERT W S
2360 REILLY J F
2361 WILSON J MRS
2363 MILLER J P
2365 MARSHALL J A
2367 FRIDDLE NANNIE MRS
2371 GORDON L P
2373 CAMPBELL R R
2374 WASHBURN G W
2375 KASEY C J
2376 BATTEN M D MRS
2378 PIERCE C E
2379 FOSTER J R JR
2381 TATUM W M
2385 MICHAUD R N
2386 BERKELHAMMER A D
2388 HEATH G G
2390 GLASS G H JR
2394 FULK J L
2398 WRENN J B
2400 SHAFFER'S ESSO SERVICE STATION
2401 THROWER C E
2402 MILLER W E
2403 CLENDENIN W W JR
2404 DUNN R C
2405 CLARK J F
2406 WALKER Z T III
2407 RICHARDSON J H
2408 JESTER J B
2412 MC CLINTOCK N L
2416 SOUTHWORTH J D
2417 YOUNG F B
2417 JENNINGS G H JR
2418 STANLEY F L
2419 YATES N G JR
2421 KANNETT A S
2424 ZIMMERMAN A M
2427 KIRKMAN HAROLD
2428 HATCHETT H G
2429 CLARK T B
2432 MC DOWELL C W
2433 WHITFIELD D R
2434 GROGAN C JR
2435 JOHNSON L E
2440 RATLIFF E K
2442 ADAMS COMPACT SALES & SERVICE
2446 CASSTEVENS J G
2447 WATSON C L
2455 POTEAT A W JR
2458 STRANGE PATRICK
2459 HOUSER J C
2460 SUTTON B C
2464 KOURY J S
2467 LOY L T
2468 ORE D S
2470 CREAGH A H
2471 KIMBRO C I
2472 SIMONS J H M JR
2474 BARNES J Y
2476 OAKLEY H P
2479 HOLMES W E
2480 RILEY A L
2482 JETER C D
2485 HOLLEMAN H J
2486 GLASS S W JR
2488 WILLIAMSON A J
2492 DIGMAN C L
2494 PATTERSON D J
2498 HUNDLEY O W
2502 HOLT W N
2505 CHOU E J MRS
2508 RICHARDSON R H
2509 MC REE L S
2513 MURPHY C R
2515 KASEY W P JR
2517 PRICE R M REV
2518 PEACEFUL ACRE REST HOME
2519 BERRY P A
2520 SHROPSHIRE J C
2522 HOLLY J J
2523 SMITH D L
2525 JONES CLARENCE
2527 JARRETT E C
2528 GRIFFIN J W
2529 KING C K
2532 STANLEY J W
2533 CAUDLE S R
2535 BELL O G
2539 SUTTON A D
2542 ROBERTSON J M
2545 FOSTER J E
2550 SHEPHERD J B
2551 GATLING W I
2552 GREENE G M
2555 WILSON J A JR
2556 RICH WM
2561 DEW L A
2562 BAUGH M E
2563 PETREE R E JR
2565 ELLIS J S
2566 LYONS J L
2569 COX J H
2572 CATHEY J E
2573 AKERS J L
2574 YOUNGBLOOD S C
2574 YOUNGBLOOD C S
2576 ROBERTS S A
2577 MOORE W T
2578 DEATHERAGE C R
2580 PARKER E H
2581 NICHOLS E D MRS
2583 JOHNAKIN E K
2585 ALEXANDER MOTORS OF GREENSBORO INC
2592 GAMBILL M A
2593 SHUE K R
2598 FRIESINGER C R
2599 RANDALL C L
2601 JORDAN I M
2603 YORK J J JR
2604 SIMMONS ORVILLE
2607 CONRAD E F JR
2608 HARRIS T W
2609 PIERCE D M
2611 COBLE L G
2615 WEST H A
2616 COLDIRON L W
2617 SCHOOLFIELD J R
2619 BOHACHECK MICHL
2620 LUTZ J I JR
2621 TEW E U MRS

DIAL 288--CONTD

2623 MASON R G
2625 PAYLOR R T JR
2627 MILLER O L
2629 NANCE J E
2631 KEMP G W JR
2633 BROWN R H
2634 HOLT F L
2635 KELLEY EDW
2636 HANNER E E JR
2637 SMITH K W
2638 NALL T G
2640 VOORHEES R S
2641 SMITH L C
2642 FUTRELL J T
2644 MARTIN J L
2645 PROPST H D
2649 JARRELL G D
2650 MARTIN J C
2654 AMOS J W
2655 NIVER J M
2656 LEE GEO
2658 PALLAGUT L G
2659 ARRINGTON R S
2660 HOLMAN C B
2661 KIVETTE E M MRS
2662 JESSUP CO
2662 COLETTA R E
2670 HANSON D H
2671 DOTY JACK
2674 INGRAM R S
2675 CHESNUTT R S
2676 DENNISTON W A
2677 JACKSON D R
2679 DOSS T C
2684 MEADOWS R P
2685 CASSELL F D
2687 ARMFIELD H G
2690 WEAVER C R
2691 FOUST S M
2695 RICKETTS E R
2696 FROST H N
2697 AUSTIN J R
2698 MC CULLOUGH B J
2700 MITCHELL D M
2705 HOLDREN DONALD
2706 BLEVINS G L
2709 LEGETTE J F
2710 PARKWAY BAPTIST CHURCH DR
2716 ZAHRAN J P
2717 GRAVETT W A
2719 DEMPSEY J A
2722 COZART W H JR
2723 PITTMAN B E
2728 THORNHILL E III
2729 STUTTS W L
2729 BEAM G C MRS
2730 DANDRIDGE O C JR
2732 HEWETT R A
2733 SMITH H C RUG CLEANING CO
2735 WESTERVELT J I
2738 DEATHERAGE R S MRS
2739 KAMODA D F
2742 HERSHBERGER D R
2743 ROBERTS D A
2745 FRIDDLE C R
2746 TUTTLE J R
2748 KOONTS G M
2751 GILLESPIE SALES
2752 PALMER G M
2755 JOHNSON P H
2757 TIDWELL J M
2758 BOBCHIN J B MRS
2759 GOLDMAN BEN
2761 MOORE E T
2762 HIGH P L
2763 GRIFFIN R L
2765 LALULMONDIER T J
2767 ROGERS J R
2768 HUMPHRIES J Y
2769 MC NAIRY H A JR
2770 QUENVILLE R R
2771 CRAWLEY B D
2773 MC DERMOTT R J
2774 FARLOW DAVID
2778 MYERS M L
2779 ELLIOTT C A
2780 JONES B W
2786 BULLARD C G JR
2788 S C M CORP
2789 SHACKELFORD A D
2791 STOUT A P
2792 GARNER J A
2793 WALKER W A
2794 DAME R E JR
2795 HYATT R F
2796 DOAR J W
2799 LOWELL M F JR
2800 ROOKER E Q
2802 STONE H L
2803 WILLIAMS D L MRS
2804 TILLEY W I
2805 HOLSHOUSER C W
2806 BOSWELL E S
2809 PRICE T E
2811 HILLIARD V Y MRS
2814 SMITH R B
2817 OAKLEY J H
2820 HOUGHTON F H
2821 WARREN W E
2823 FIDLER J M
2824 TWILLEY W M
2826 MC KINNEY STEVEN
2827 BATTLEGROUND VETERINARY HOSPITAL
2828 MC MILLAN FURNITURE CO
2830 KIRK W R
2831 LEGGETT G R
2832 BAYNE D L
2838 MC LEAN J D JR
2840 HARLING D E
2841 GRAY J H MRS
2843 DIX C H
2847 MARTIN P L
2850 JONES A K
2851 SUMMERS J D
2852 MASON H L
2853 EPPLEY J H
2854 CAMPBELL C G
2855 SCOTT R M
2856 SPRINKLE A H
2859 VAN WINKLE R S
2860 HELMS R W
2862 CAFFREY W D
2866 DIX J H
2867 RAINS L C
2869 LEE J M
2871 STRATFORD A B
2872 FLOYD G A JR
2873 MASON G E
2874 GAITHER HENRY
2875 FENTRISS W G
2876 COOPER NOBERT
2879 DUDLEY G D
2880 BARTON W L
2881 JACOBSON & OAKLEY
2885 HUNTER B G
2886 JACOBS JACK
2889 SIENKIEWICZ B S
2893 STRICKLAND J C JR
2894 GOFORTH J E
2897 CHADWICK H B JR
2901 SENN R M
2902 SHOWFETY R E
2903 BROWN LESLIE
2904 HARRIS W D
2906 COE C G
2908 PLASTER F D
2909 WILLARD R R
2910 FOARD W W
2911 GREENE GENERAL SCHOOL
2912 HANNER R E
2915 ROYAL MACK
2916 ATKINSON J C
2918 ELLINGTON W L
2918 UNDERWOOD D D
2922 STYERS P W
2923 CORLEY L P
2925 MENSEL A C
2928 MEDLIN A R
2930 LANDRETH W E
2931 FRAZIER R W
2932 EVERHART J M C
2935 HESTER H B JR
2936 RACHEL D R
2938 JONES R C
2939 MARTIN F H
2940 HILLIARD M D MRS
2941 PRICE R P JR
2943 LANE M MRS
2946 RUSSELL B F
2948 MITCHELL W P
2949 ANDREWS CARL F & ASSOCIATES
2950 TIPPETT CONSTRUCTION CO
2950 CLEVENGER F S MRS
2951 WALBURT J G
2952 HARTLEY H E
2953 ROBISON G A
2956 OWENS GLENN
2957 BROWN N C
2962 PICKARD R T
2963 JORGENSEN J J
2964 CLEWIS A L
2967 GARDINER P L
2968 FISCHER A M
2969 HOWELL D M
2970 STIGALL W F
2971 CHAPPELL J A
2972 SHERRILL G P
2975 WALL E L
2976 HURST L A
2977 RIDGE B K MRS
2978 FRUITT L D
2979 GUILFORD OIL CO INC
2980 DUPREE O L
2981 MOORE M H
2984 LEWIS LEROY
2986 PRITCHARD M D MRS
2987 STEPHENS W M
2989 LOWDERMILK J W
2990 THOMPSON A D
2991 TURNER R S
2994 BILTMORE DAIRY FARMS
2995 PARKWAY MOTORS OF GREENSBORO
2998 LANKFORD J E MRS
3001 BUNKER P O
3003 MALLOY T S
3006 SHAW W K
3007 OSBORNE P I
3010 FARMER A C
3013 SCOTT F W
3017 FULK P R
3018 GILLESPIE J C
3021 BRYANT C L
3023 BRYSON G L
3025 CURTIS M B MRS
3029 PATSCH A V
3030 WARP L H
3031 WARNER J B MRS
3032 STEELE R G
3036 OURSLER F A
3038 GLOVER D W
3041 DANIEL WM G
3042 SORRELLS S L
3045 ALLEN D F
3046 MORRISON J R
3047 KEELER P F
3048 LOMAN C O
3052 PARRISH L W
3053 HILL HERMAN
3054 UPCHURCH W L
3057 MC CASKILL D W REV
3059 SWIFT C E
3068 WEATHERLY W H
3069 MITCHELL E F
3071 BRYANT J T
3074 POER O S
3078 MORGAN E L MRS
3080 MITCHELL THOS
3081 TATE L C
3083 HARWOOD R F
3084 CLODFELTER N L
3085 WEBERSEN C MRS
3087 CLARK H G
3089 COPLEY H K JR
3094 OZMENT B F
3095 COLEMAN W M
3096 SMITH L H JR
3098 TATOM R G
3100 HAWKINS E H JR
3101 GILLILAND G N
3103 BLESSING R W
3104 MOORE L D
3105 SNYDER R H
3108 GODFREY H F
3110 VADEN L R
3114 CLEGG N M K
3115 THOMAS H F
3118 CAUDLE MATTIE MRS
3119 HYMAN J J
3120 APPLE H W
3122 COVERT R W
3127 BRYANT H W
3128 COFER C A
3129 RICE R E
3135 OWENS BUDDY
3137 ANTHONY L U
3138 TURNER W A
3139 BLANKENSHIP H L
3142 BARNES F P
3142 PORTLAND CEMENT ASSOCIATION
3146 ROWELL JOSEPH
3148 NEWTON W T
3150 WILLIAMS J L
3152 WILKINS K F II
3153 INMAN C C JR
3156 BENTLEY E R
3159 GUYE M N MRS
3161 JOSLIN CONSTRUCTION CO
3166 DOWDY C C
3168 EDWARDS S H MRS
3175 SANDRIDGE J T
3176 BEAUCHAMP W S
3177 MORGAN P L REV
3179 SABAT J H
3181 PARKER B M
3184 SLATE L L JR
3185 VERNON R B
3186 RUARK GIBBONS
3188 GREENE L E
3190 BENNETT G R
3194 FOSTER R W
3196 DICKEY J E
3197 PATTON W C
3199 BINGMAN G I
3201 HEDGEPETH BEILL
3202 STOKES T D
3203 WAYNICK J M JR
3205 WALL R H
3207 NEILL N W
3209 MOSER J L
3214 PORTER G R
3218 DOWNS J O JR
3219 DODSON C H
3223 DRIVER E M
3225 LYLE R D
3227 FRAZIER A M
3227 MARSHALL NATHL
3232 PHILLIPS S E
3234 HALEY C E JR
3239 MASTER PRINTERS
3243 COCKMAN J E
3244 STANLEY JOSEPH
3245 HOFFLER T E
3247 LEE E S
3248 RAY B H
3250 GRIFFIN K W
3253 SCHROEDER J J
3254 BLEM L E
3255 MORRIS W F
3257 DAVIS W H
3258 CAISON E E
3259 CHAFFOO ALBERT
3261 PARKS J W
3262 SINK R A
3263 BEAVER P E
3264 KIRKMAN J W
3265 BRISSON A R
3267 GRIMES H B
3268 JULIAN W A JR
3276 ROMEO S A
3280 GROVE F M III
3281 HARRIS G T
3282 HOLBROOK J V
3285 LAZENBY R W
3287 BROWN R D JR
3288 GOODE T G
3288 BRADY R L
3289 GOAD L W
3290 HARRIS S A
3291 JOHNSON S S
3293 STEDMAN R B
3294 WALKER C H
3295 MARTIN W F
3296 WIMBISH J A JR
3297 BOLLING R G
3298 SCOVILLE J P
3306 MOORE J M
3313 GERRALD C E
3313 TRUILL BILL
3314 WHITE HOUSE JANITORIAL SERVICE INC
3314 GRANDY C W JR
3314 GORDON A M
3315 PETERSON C P
3316 SIRMONS S L
3317 HATTWICK R G
3319 MEADOR J S
3320 ANDERSON C A
3323 REID S L
3325 BUTLER R W
3326 TEL-TECH
3327 DOWDY D C
3327 EDGE P E
3329 HAWES L E
3332 BLACKWOOD F J
3333 PIZZA HUT
3334 ATKINS J R
3337 DRUM M M REV
3337 CHRIST LUTHERAN CHURCH
3338 ROBERTS J M
3339 CROWDER E L JR
3341 CALDWELL R J
3342 FENNELL H S
3343 EUBANKS F R
3344 JAMES E B
3345 DE BUSK J R
3347 ANGLE R B
3349 ELLIS R H
3352 FULLER W H JR
3354 GARNER MAX
3355 GERSTACKER R T
3357 SCANLON M J
3358 ANDERSON W S
3360 WHITE J N
3361 ZEPH J D
3364 WOLFE J M
3365 HUTH J F
3366 PEARMAN C P
3367 BROOKS F S
3372 POWELL GILMER
3375 GOSSAGE C R
3375 EDWARDS R C
3378 MC CORKLE H R JR
3380 PERRY J W MRS
3384 HENNESSEE W T
3385 DE HART L T
3387 WALKER J V
3388 HUGHES D R
3389 WEGMAN C F
3391 HELMS H L
3394 THOMAS W I
3396 BELL W E
3399 WILSON C F
3400 REYNOLDS L E JR
3402 WORKMAN M M REV
3403 ECKLES K M
3405 HILL K N JR
3409 WILDER G R
3410 ARAGON A J
3411 BELK G A
3413 LITTLE R J MRS
3419 ROWE H C
3420 WHITE J F
3421 SANG MEL
3422 WHARTON JESSE SCHOOL
3424 BROWN B W
3425 BROCKMAN D W
3433 HORNEY THURMAN
3437 ARONS A T
3438 WILSON W G REV
3438 LAWNDALE BAPTIST CHURCH
3440 WHEELER E W
3443 YARBOROUGH WM
3452 GOINS BOBBY
3454 PROFESSIONAL SERVICES INC
3454 SYKES L M
3456 PHILIPS C M JR
3458 BEAM W D
3459 WATKINS B T
3463 MAGDA F J
3464 CHAMBLEE C E JR
3466 WILKINSON E S JR
3468 HACKER B A
3469 LEE R E
3470 BEARDEN J D
3471 CHAMBLEE H M
3472 ANGEL W R
3473 GREGORY R C
3475 SAMUEL A F
3477 BLEND C D
3477 FOUST B A
3479 ITEN P J
3480 ROGERS W P
3481 JOHNSON A C
3483 MOORE M D
3487 HAMRICK H V
3491 WILEY C V
3495 MEDBURY E R
3499 TIPPETT W D
3501 ADAMS J D
3502 LITTLE H E
3505 MILLER E D
3509 CAMPBELL LEE
3513 WILLIAMS R L
3516 PUGH R K
3519 STONE A M
3522 MONTGOMERY D W
3524 JONES I G
3525 JARVIS L L
3526 ROSS E W
3529 BOOTH P W
3530 STRANGE R E
3534 FEWELL C E
3535 FRANKLIN R W
3537 POPE H R
3538 MC CRAW T N
3540 GILCHRIST C R JR
3542 LICHTY J P
3542 COCHRANE J B
3545 O'CONNOR D D
3546 BROOKS M B
3547 HUNDLEY W H JR
3553 MOORE D C
3555 BLOCKER D D
3556 GILBERT J P

DIAL 288--CONTD

3557 GALES T F
3560 CAFFEY I H
3565 TOLER J E
3569 SCOGGINS W C
3571 SUMMERFIELD CONCRETE CO INC
3575 ABBOTT G S
3577 INGOLD W R
3578 SCOTT W D
3580 BRADSHAW F K
3581 PAIT H K
3582 MIDKIFF P M
3583 BROWNING J E JR
3584 CARTER D J
3587 ROUSER J R
3588 ATWOOD R H
3589 WRENN R I
3591 WOOTTON C D
3592 CAMPBELL S I
3593 STEVENS E G
3595 JONES R B
3597 WARNER G T
3598 MAC KENZIE H L MRS
3604 DUNCAN T E
3604 DEAN T E
3605 DALTON J E
3608 HALL W B
3609 CLINE C P
3610 JOYNER JAMES Y SCHOOL
3613 MYERS E F
3615 FALLA L M JR
3615 KAPLAN C M
3617 MORRISETTE W C JR
3619 SPIVEY E JR
3621 HYMAN B R
3623 CURTIS H H
3624 BULLOCK W H
3625 FARLEY G H
3626 ANDERSON R J
3627 THOMAS C S
3632 ANDERSON W N
3633 GROSS W C JR
3634 WILLIAMS L A
3636 SHEARIN R H
3637 JACOB R G
3639 HALE R P
3642 KNIGHT W G
3643 HAMMER W H
3644 BRADHAM L C
3645 HENDRICKS R S
3651 WEBER P E
3653 GOOD B H
3658 HOLBROOK J G
3659 VEACH R C
3661 HINES W A
3663 BUTTS BENNY
3665 COVINGTON R J
3667 BISSETTE GORDAN
3669 SIEBENALER E A
3670 WALLACE J H JR
3671 KEEVER C K
3673 SULLIVAN R M
3675 GARDNER G H
3676 LAUGHLIN B MRS
3677 YORK W V
3679 MONROE L W
3680 REYNOLDS M V
3681 TAYLOR B W
3681 BOYD J G
3682 SCHWITZ MAE MRS
3683 LAWSON J R
3684 BOBBITT L E
3686 JEFFREYS P I
3687 MC ELWEE M N
3689 DEAN J C
3690 HENEGAR J C
3692 SMITH R M
3693 CASHWELL T H
3694 LAMSON F C
3695 MANEGAN W R
3696 JACKSON R T
3701 A & W ROOT BEER DRIVE IN
3704 ZALKINS R M
3705 EGBERT J M
3706 WALTER W R JR
3709 TRAVIS T M
3710 BAILEY J C
3711 BALLANCE C R
3712 JOHNSON G W
3713 ROSS P G REV
3714 HOOKER B A
3714 MAYS R A
3716 SCOTT C F
3718 EVANS HAL
3720 HOOKER SAM
3721 MACKIN A F
3722 SPRAY J S
3723 SAUNDERS RAYMOND
3725 ALBERTY L J
3727 REINHARDT J F
3728 GRIFFIN J P
3730 PRICE J R
3732 WILKINSON E D
3735 CAPEHART B B
3736 ALBRIGHT W D
3737 GUYES L J
3738 SCHMIDT P E JR
3740 HAGY E B
3741 EVA'S BEAUTY SHOP
3741 REYNOLDS H M
3744 GRIFFIN R K
3749 SHANKS C O
3752 ADEMY J J
3755 LUEBKE W R
3756 MOOTH R R
3757 THOMAS R C
3758 JOHNSON FROMA MRS
3759 BENTLEY C L JR
3764 GRIST JACK
3765 FISHER G E
3766 LEVAN EDW
3768 WATSON F T
3774 CRAWFORD E E
3775 MILLS D R
3777 PAYNE J R
3777 DIXON B J
3779 WEEKS R L JR
3782 CLAYTON RICHD
3786 MC FALLS BATTLEGROUND DRUGS
3788 LEWIS D C
3790 CAMPBELL M L
3795 ROBERTS C P
3798 DEAL W L JR
3799 MC GWIER F P
3800 NORMAN M E
3801 CAMPANO M O
3803 SCHRECK J T
3805 FIELD DAVID
3806 HAYES A W
3806 PACE J W
3807 ROCHELLE D M
3808 PHILLIPS B B JR
3811 PORTER C H
3813 BATTLEGROUND SUNOCO & TIRE SERVICE
3815 HALE W E
3816 BROOKS R W
3817 EARL J T
3817 EARL J T PAINT CONTRACTOR
3820 WILLIAMS N L
3829 ATTAYEK J E
3830 NEAL D E
3831 BAILEY R C
3838 BRADEY J R
3840 COBLE R P JR
3842 MOORE J W JR
3845 MORGAN H A
3847 BRADY W F
3854 ATKINSON T E
3855 EDDINGER G W
3860 HUGHES J J
3861 SPAIN R L JR
3862 NEWNAM H B
3865 LAMBETH D T
3867 WYANT B D MRS
3869 WEAVER H A
3880 PENNISI A S
3884 WELLS J B JR
3885 CLARK F B
3887 GERRINGER W O
3889 TANNENBAUM A J
3890 HONEYCUTT W R
3892 HOSKINS J P
3893 COSPER G E
3894 BUSSEY J C
3896 MC GUIRE S R
3899 OWEN L R
3902 BOUMAN S H
3906 JORDAN J H
3907 JOHNSON W B
3909 LANE DAVID
3911 BASON BAXTER
3913 BATTLEGROUND TIRE & RECAPPING CO
3914 ALLEN J H
3915 SNYDER D H
3916 VADEN J B PAINTING & DECORATING
3916 VADEN J B
3919 PINKLETON G O
3921 ABLE MOVING & STORAGE CO
3925 KEHELEY R T
3926 GILLA A T
3928 MC KEOWN J W
3932 FORD E H
3933 CLAPP G J
3934 HATCHER W S
3936 AMOTH M B
3938 SPECIALTY DISTRIBUTION CO INC
3940 JORDAN P W
3941 BLAIR B J MRS
3942 LYNAM C A
3944 SKINNER R L
3945 KIVETT G E
3948 MARTIN G A
3949 RIERSON C L
3949 RIERSON'S BEAUTY SHOP
3957 HOBBS BETTY
3958 RATLIFFE PAUL
3960 MIZELL E G
3961 THOMPSON H W
3962 SHAW C H JR
3963 SCOTT W W
3965 FAIRES LLOYD
3966 SMITH J G
3967 HOGE J M
3969 MC NEAL A H
3973 GOODMAN W Q
3974 DAVIS A A
3977 FOX F L
3979 DALTON J C
3980 DERMATAS ALEX
3980 RUTTER G W A
3981 ROCKWELL HARRY
3982 DAVIS J H
3984 NEWNAM I K
3985 SUGG JAMES
3986 ANDREWS B G MRS
3987 BRACKETT G JR
3989 HATCHER T B MRS
3990 SILNER HAROLD
3991 OVERMAN E W MRS
3995 JOHANNESEN R M JR
4001 GARDNER C F
4005 WOODARD J S
4006 GRIFFIN T R
4010 BROADAWAY P S MRS
4011 STEWART W L REV
4012 WHITE JOSEPH
4013 BERKELHAMMER J M
4015 JONES E R
4016 BARNES M A
4017 APPLE F D
4018 CAFFEY J W
4019 BARRINGER G F JR
4020 NORWOOD LEROY
4021 BALLARD W P & CO OF GREENSBORO
4026 CONKLIN E E
4027 SHOFFNER J D
4032 MORPHIS R S
4033 WILSON O E
4035 MULLEN F G
4036 HALSTEAD K R
4039 THOMPSON R V
4043 GRAHAM A M
4047 BRUNER J C JR
4048 FULFORD M P MRS
4050 MATTHEWS M R
4052 STRONG M S MRS
4053 AARON T H
4054 YOUNG R K
4055 SMITH D I
4056 LAWRENCE FRANK
4057 KAPLAN CARL
4058 WHITE W C
4061 SUMMERS J D CONSTRUCTION CO
4063 TAYLOR J T JR
4064 HUDSON L M
4070 PITT J R MRS
4072 MARSH L R
4078 COBB E B
4079 SMITH RONALD
4080 WATKINS R L
4081 STATE FARM INS CO'S
4082 COOK T V
4083 WARD J M
4087 SEAY G A JR
4089 LONG R C
4090 YARBORO S O
4093 WIGGS R S
4095 CROZIER J O
4096 LUKENS R A
4096 PETERSON G A
4100 SANDERS H E
4101 KINNEY C L
4103 MC IVER J T MRS
4104 JONES J D
4105 MAIDEN H L
4107 HARLESS R B
4108 DE CARLO L J
4110 SPENCER C A
4111 NEW BRANCHWOOD CO
4113 MAYO P JR
4116 SETZER F A
4117 FIRST-CITIZENS BANK & TRUST CO
4119 SHAW R F
4120 HYDE A D
4122 BLACK BENSON
4123 WRAY P C
4123 INBY R L
4124 CRAVEN W V
4129 HARRINGTON WARREN
4130 HALL C E
4132 W B I G RADIO BROADCASTING STATIONS
4132 NORTH CAROLINA BROADCASTING CO INC
4139 DAVIS C C
4141 MIDDLEBROOK B S
4142 STRICKLAND C A
4143 MURRAY J F
4144 MICHAEL G P
4145 GRAMET BENJ
4146 WILLIAMSON J C
4148 CHILDRESS R S
4149 RYALS J F
4150 BOOKS G D
4151 LINDSEY J R
4152 HALL S G
4155 OLIVER ETHEL MRS
4156 DARNELL D L
4157 GROGAN C W
4158 DODSON C L
4159 MEDLIN W H
4162 AMBROSE J H
4163 GERO N A
4169 TAYLOR R R
4170 MOORE IKE
4172 DANIEL M N
4173 GREEN DANL
4174 MC LAUCHLIN H C
4175 MC CASKEY A E
4177 WALKER D H
4178 MORGAN RICHD
4179 GALLMAN BEAUTY SHOP
4179 GALLMAN O D
4180 DAVIS E W MRS
4183 FINE MILTON
4185 HUTCHISON M D
4186 DESCO COATINGS INC
4187 FLEMMING J L
4188 MOORE D R
4190 EINSTEIN T L JR
4192 WILSON J H
4193 HERRON J H
4194 FAIRCLOTH J A JR
4198 MC KINNEY B W
4206 HAND B H MRS
4207 GEIST R A
4209 ELLENWOOD L W
4211 WRIGHT B F
4214 SWOFFORD GLENN
4215 MATTHEWS W G
4217 MANRING R C
4220 LEWIS D C
4222 MASSEY J R
4225 DEAN R M
4226 STAFFORD W R JR
4227 MISENHEIMER K M REV
4229 SMITH R N
4230 COX H E
4231 MC ADOO L B
4235 SHERRILL D B
4237 CRAYTON LEE
4239 NEAL G E
4241 BAILEY M W
4244 HALL C O JR
4245 ELLIS ANIMAL CLINIC
4247 ELLIOTT O E JR
4253 WRIGHT J Q
4254 LARSEN J R
4257 DUKESHIRE C C
4258 HINSHAW R F
4260 MELVIN W H
4261 HITT W E
4264 HALL G B MRS
4267 FULP R L
4268 COBIA O R
4272 OWEN R A
4274 STROUD C G
4278 JESSUP G Y
4278 FIREMAN'S CLUB
4280 JONES L F
4281 POWELL A R
4283 TOUCHSTONE J L
4288 CREWS J C
4290 WILLIAMS E L
4291 MILLER A A REV
4291 JORDAN & WILSON
4293 BOYD R E
4294 ALLMENDINGER R E
4295 SIGMON L S MRS
4296 CLARK J L
4298 COOK D L
4301 BUCHANAN W C
4302 BAILEY C R
4303 MILLER H N
4306 CORE D H
4307 HARDIN F C
4308 PICKETT L T
4309 COCKMAN O K
4310 HUDSON W V
4312 WHITLEY O V
4314 GRESHAM A J JR
4315 MAY C G REV
4318 CRAYTON M E
4321 JEFFERS D N
4322 MC LEAN G I
4323 DAVIS D D
4324 TAYLOR J W
4327 SMITH WM
4328 MC LAUGHLIN S O
4334 RUMLEY W R
4335 RUE V T
4336 SHELTON H D
4340 WILSON J P JR
4342 FOUST J W
4343 CALDWELL J C
4347 JONES J T
4348 HAMMER J P
4349 HENDERSON N A
4350 KIRKMAN ARCHIE
4351 TART J G
4353 GROCE D M
4354 SMITH J R
4355 RIEDELL A W
4357 MC ADOO ARTIE
4360 COBB LENWOOD
4361 CARSON J M
4362 SNIDOW M R
4362 PENLAND SARAH
4363 BROWNE D A
4367 LLEWELLYN R H
4368 DURHAM W B
4370 SMITH S C
4371 ROGERS R D
4375 ELLER R V
4376 ISAAC JAMES
4377 JULIAN V L
4378 RAY W J
4380 LEMMONS D H
4381 BRANDT MARY
4382 THORNTON A D
4385 FRANKLIN WADE
4390 TUTTLE J V
4391 SMITH R D
4392 WILLIAMSON C E
4392 JEAN'S BEAUTY SHOP
4400 KINNEY R C
4401 ILSE W J
4402 TAYLOR W R
4405 MOSS R A
4406 HEFNER W A
4407 LENNON D S
4408 ISAACSON IRVING
4409 COOPER H L
4413 HUDSON B H
4414 BLAKE B E
4415 HOPE W H MRS
4421 SIMMONS J O
4422 HOLLANDER D C
4423 APERGIS J S
4424 KIRKMAN J S
4426 LOWDER T M JR
4428 BRISSON C B
4430 HAMMOND T D
4435 TRULL H H
4437 JOHNSON L B
4440 BRADY P W
4441 WOOD D E
4448 MACEMORE CLARENCE
4454 VANHOOK A D
4455 THOMAS J L
4456 MEDEARIS J W
4459 HOOPER L H
4462 BENTON W J

DIAL 288--CONTD

4465 LORE R W
4465 WALL V G
4468 BOYD O C JR
4469 BICHSEL J L
4470 SELF A N MRS
4472 BYNUM B D MRS
4473 SMITH F L JR
4474 BETTINI R L
4475 HART J T
4476 SCHEIBLING N J
4477 REID B A
4477 ALTSCHUL J A
4479 JAMES K L
4480 GABRIEL D F
4481 WINDHAM W G
4482 TURNER J E
4485 COFIELD S J
4486 PARKINSON J M
4490 SMITH R H
4492 PHILLIP H R
4493 MC AULEY W D
4496 ROBINSON PAUL
4498 SPEARS A III
4501 HORNADAY C W
4502 ROSS WM
4505 WARREN J L
4506 LONG S A
4511 HUSSEY J H
4512 O'TUEL P H
4513 WILLIAMS P F
4515 WAYNICK A P
4518 CONWAY C M
4521 MERRITT G G
4523 BRICKHOUSE W M
4525 CANTER C H
4530 ROUNTREE JOE
4532 HOUCK W H
4534 BEAL R S
4535 WILLIAMSON H G
4536 MC GINTY J P
4538 MURRELLE R K
4539 RATCLIFF L P
4543 HERMANSON H V
4544 OWEN J V
4545 HOOFNAGLE H N
4548 POOLE W L
4549 CAREY FLORENCE
4550 LEWIS W C JR
4551 HALL J E
4552 MC LAUGHLIN HUBERT
4555 THROCKMORTON C A
4558 WAGGONER R C
4559 FREEMAN S L
4562 PECK JAY
4563 DAWSON LUTHER
4566 GIBBONS D F
4570 MC INTOSH C E JR
4572 JOHNSON L M III
4576 MANNING C G
4584 FOGARTY J J
4585 D & B ROOFING & SUPPLY CO
4586 WALKER S J
4588 ALLRED R R
4589 MILLER D A
4590 JOHNSON D A
4591 GREER E B
4594 WAGNER W E
4595 LUCE H T
4599 TROST H A
4602 TRIMBLE T N
4603 LEVAN C C
4605 MARSCHALL G W
4606 MILLS W J
4607 BRELAND R F
4608 JOHNSON R J
4612 FOLGER O H
4613 KING M R MRS
4614 HYATT J D
4618 WALL V G REV
4618 HILLCREST BAPTIST CHURCH
4620 FOUST J D
4621 JOSEPH F I
4624 PETERSON H C
4633 MAHALEY P L MRS
4634 SMITH A L
4636 SANFORD D D
4637 MC MILLIAN CLAUDEA
4637 MC MILLAN J P MRS
4640 BRIGGS COOK
4641 CAIN'S GROCERY
4645 JONES J K
4647 FOUTS D W
4648 STILES D C JR
4649 GIFT JOHN
4650 LONG C L
4652 GOFORTH R M
4656 HOMESTEAD ASSOCIATES INC
4659 TAYLOR W R JR
4662 PARKER C F
4663 TILLERY C A
4665 CIRBA PAINT CO
4669 BERNHARDT H P
4670 PAPPAS J G
4674 SUMMERLIN W C
4675 PAVLIK R J
4678 BARRETT J R JR
4679 MILLS W L
4687 CHANDLER F N
4688 GROSSE W M JR
4689 MC FADDEN HENRY
4690 GODFREY H H
4691 PEELER'S BI-RITE SUPER MARKETS INC
4692 BROWN E E
4693 FLIPPIN WM
4697 HUGHES J W
4699 THOMPSON M P
4700 NORDBRUCH L M
4701 SMITH P F
4704 SHELTON D J
4709 BARBOUR H L
4710 PRICE R P
4711 TAYLOR C F
4712 BRAXTON W B
4714 NURSEY J C
4716 LANE G C
4717 MONTGOMERY P E
4721 SAINT FRANCIS EPISCOPAL CHURCH
4727 COLLINS J R
4729 KIRKMAN C W
4731 HICKS E L
4733 LEFEVRE G C
4735 MC MILLAN E M
4736 JONES A B JR
4737 SLEDGE H M
4738 OWENS J B JR
4741 BEAVERS W B
4744 BRISSON W M
4745 LEAKE J JR
4746 BOYLE B D MRS
4757 POPE V E
4758 KIRZINGER G W
4766 CALDWELL O T
4768 HARRIS M M MRS
4771 COX J B
4772 BELL G H
4773 NOBLE C E
4774 SEARCY R A
4775 TOWNSEND A L
4777 BAYNES D A
4778 HALEY M W
4782 HOKE R D
4785 DECKER J R
4788 HOLMES C R
4789 SCHENK M G MRS
4791 MC ADOO L N
4792 RINK J C
4796 NOBLE C F JR
4801 THREATT W A
4804 GREEN W H
4807 BEAUMONT R M
4808 JONES T N
4809 MULL C V
4813 LLOYD W B
4814 LANGLEY B R
4816 RATSCH H J
4820 PLUMMER J C
4821 SHOFFNER J M
4827 KENDRICK H B
4828 HAYES F C
4829 HANNA W J
4830 BOYD J W
4832 GORDON A K MRS
4833 GOLDSTEIN HERMAN
4834 BROWN W C
4835 ROWLAND H C
4837 WINFREE'S FUEL OIL SERVICE
4841 BUTNER J R
4842 RAY C E JR
4843 PERMAR C T
4844 BLACK W F
4850 STANFIELD D C
4854 ELLER W W JR
4856 BANCROFT MAE
4858 BRAUGHLER O K
4859 LEWIS K E
4860 BURGESS J A
4861 MADDOX J L
4862 MOOSE R H
4864 GARRISON W H
4865 ROBERTSON O R JR
4869 HEEKE B A
4871 KIRKPATRICK C F
4873 HOWARD L M
4876 KNAUFF J W
4876 INGLESLY L C
4877 JOYCE J H
4878 JOHNSON H S JR
4880 NELSON R A
4882 CANSLER T S
4883 BOYD NATHAN
4885 OAKES L R
4886 KIVETT A E
4891 BRANSFORD E O
4892 HUBERT T E
4895 PLEASANTS J B JR
4897 PURCELL K F
4898 MOCK R B
4986 BROGDON R L
5412 GROSS A B
6114 SMITH J A
7254 FARRELL J H JR
7736 ADAMS E W
9905 BRADLEY & FIELDS GROCERY
9908 YOUNG'S NORGE VILLAGE
9916 FENN MICKEY TEXACO SERVICE
9926 BROWN'S GULF SERVICE
9952 POOLE R E SELF SERVICE
9958 M & M BARBER SHOP
9961 HANDY PANTRY
9966 PUTT-PUTT GOLF COURSE
9977 CHURCH STREET CURB MARKET
9998 LEMONS H L TEXACO SERVICE

DIAL 292 PLUS THE FOLLOWING FOUR DIGIT NUMBERS

0001 SIMMONS R J
0002 PASCHAL D MRS
0003 UNDERWOOD SHELLIE MRS
0004 LOWRANCE S W
0005 VERNON A E
0006 PATTON R E JR
0008 ENGLE E L
0009 BURROUGHS F W
0010 MILLS D L
0011 GLASCOCK STOVE & MANUFACTURING CO
0011 GLASCOCK WAREHOUSE CO
0015 CAMERON C G
0016 MARSHBURN E H
0017 MANN J I MRS
0019 BLACK M J MRS
0020 GREENSBORO GENERALS HOCKEY CLUB
0020 CENTRAL CAROLINA SPORTS INC
0022 KANDY J E
0026 JOYCE G M
0027 RITTER D E
0029 MC CANN J C REV
0030 MC CLOUD C V
0033 SKENES R B
0034 LANCASTER R D
0037 FLEET-PLUMMER HDW CO
0040 FOSTER H W
0041 PARKER G A
0043 BANTLE W A
0044 HARRIS MILTON
0045 MILTON B W MRS
0046 MC CULLOCH L K MRS
0047 DRIGGERS M K
0048 ARMFIELD R M
0049 STEVENSON S C
0050 JACKSON JUNIOR HIGH SCHOOL
0051 PLEMMONS W E
0052 BROWN K G
0054 BESHARA J V
0055 GLASS J W JR
0056 STEWART W E
0057 MEECE C L
0058 MOORE J E
0059 WILLIAMS T A
0060 ROWLEY R P
0061 TUCKER G A
0064 STANLEY J B
0066 CROUSE G B
0067 CULLER H A
0068 WRIGHT T E
0069 WEST A E
0072 CALLIHAN L B MRS
0073 DERMATAS H MRS
0075 WITHERS B J
0076 FINISON J B
0077 ALSCO INC
0079 SMITH L H
0081 JACKSON C M
0082 LUCAS K E
0083 ZELLER V B MRS
0084 NICHOLSON CHARLES
0085 SPARKS J N
0087 SITTON C J
0088 BOWMAN WALTER
0089 WALKER W E
0090 LIPE H F
0092 CARLTON A P
0093 HALL J T
0096 EATON H A
0098 CHEEK B E
0099 CREED L O
0100 FRANCE C D
0103 WOODARD L E
0103 RICH J E
0104 NICHOLS J M
0105 KIRKMAN J C JR
0106 GREENLEAF H E
0107 LILJA H R
0108 BENNETT P M JR
0109 WILLIAMS J P
0111 STALLINGS R D
0115 SUGG J H
0117 GARNER J W
0119 STADIEM B L MRS
0120 URSO T R
0122 MOFFITT B F
0123 CROOM H III
0124 HARDIN M D JR
0125 ADAMS C R
0126 MOON T L
0127 HAYES D F
0128 CAINE D W
0130 WHOLESALE CERAMIC TILE INC
0133 COMER R K MRS
0134 MIMS V G JR
0135 FARR T E
0136 HUFFMAN B S
0138 CASHION F H
0139 CAFFREY H L
0140 CRANFORD H A
0142 RICH F C
0143 AMOS D R
0144 BELLAMY J L
0145 JACKSON H A
0146 BROWN PETER
0150 HOLDEN B P MRS
0151 WILLIAMS B D
0153 WAINER H S
0154 WOOTEN J H
0155 STACK M C
0156 BECKNER D O JR
0159 ALLEN J H JR
0162 JONES W I
0163 FLYNT OIL CO INC
0167 FINE E H
0168 WARD T H JR
0169 ROYER E W
0170 WEIKEL'S THE
0172 WOOD W I
0173 GRAHAM J C
0174 WILSON K E
0178 FUNK J S
0179 SEABOLT J G JR
0181 BRUNSWICK FRIENDLY LANES
0183 LANDAU L II
0185 MADISON P S
0186 SIMS J E
0187 DOWLING L F
0188 HONEY'S DRIVE INN
0192 EDMONDSON W M
0193 PELL C O
0195 FLORA J W REV
0197 CARRATELLO P F
0198 TAYLOR L R MRS
0199 BOLTON J E
0202 SOUTHERN TUCK TAPE CO
0203 MILLER E R
0204 RUMSEY N R
0205 FRADY C J
0207 SNEED C E
0208 HANSEN D W
0209 TOUCHBERRY W H
0210 HYSLOP SAML
0211 FONDREN F B
0212 CHEEK C A
0213 MOORE J D JR
0214 ALLRED J B JR
0215 BROWN J W
0216 PAYNE G W
0218 CARDWELL E G
0218 COLISEUM FLORIST
0220 BLACKBURN W C
0223 STEPHENSON C E
0226 COBLE H V
0227 HUGHES R D
0231 DEMPSEY LARRY
0232 MAYNOR P MRS
0233 BROOKS C R
0234 WINFREE J W
0235 WRENN A O
0237 WILLIAMS K K
0239 WILLIAMS C T
0240 BURCHETT D B MRS
0240 VALLEY PARK BEAUTY SALON
0241 COVINGTON H S JR
0242 PHOENIX FURNITURE CO
0246 KORNEGAY R G
0247 ROLL P A
0247 CAUSEY L E
0248 THOMPSON M R MRS
0249 SEXTON J R
0250 WADDELL'S ALMA BEAUTY SHOP
0251 PHILLIPS G R
0252 TURNER JONES CO INC
0254 ANDERSON K E
0257 PERRY W J
0258 ANDREWS J L JR
0259 BULLYBOY G A
0260 YORK F W
0261 WALTER JIM HOMES INC
0264 SLAWTER D L
0265 BARHAM C E
0266 RUZICKA J V JR
0267 WRIGHT L R MRS
0268 WILLIAMS W G
0269 APPLE W E JR
0270 MURRAY PAYTON
0271 HARRIS J R
0272 SMITH R M
0276 PEOPLES B H
0278 WYATT C N JR
0279 APPLE G D
0280 DETTMAR C H
0281 EVANS H L
0282 COX R R
0286 BRISENDINE R S
0288 TURNER F B
0290 MITCHELL L J
0291 HENDRIX P L
0294 SETLIFF G W
0295 TEAL J B
0296 ABEL C R
0298 MOBLEY J F
0299 DAVIS O W
0301 SMITH R H
0304 COVINGTON A E
0305 EVERS J O
0307 TREADWAY K E
0308 KIRKMAN A M
0310 HOLT C R
0312 NEWMAN R W
0313 JAMES E R MRS
0315 DUNN W B
0317 RUSSELL W R
0318 PHILLIPS H H
0320 DANIELS P J MRS
0321 WILSON J A
0323 ALBRIGHT W P
0324 SILER S S
0325 BOYD J E
0326 CASKEY B S
0327 TUCKER C L JR
0328 RENSHAW W H
0329 JONES B T
0330 RONETTE'S FABRIC CENTER
0332 ROGERS M L
0333 EVANS M H MRS
0334 MOBLEY S J
0335 LANGDON F H
0337 SELECTROCOM CORP THE
0339 SMITH G D
0340 CEMENT ENAMEL OF NORTH CAROLINA P
0341 HODGIN J B
0342 BRASELTON M E
0343 MC CRAITH G JR
0345 POORE E A
0347 WILEY WM
0348 JOHNSON M B MRS
0349 GOSS M V MRS
0350 WADDELL J E
0353 HOPKINS J E JR

DIAL 292--CONTD

0353 STULTZ ELWOOD
0357 WALMSLEY W JR
0359 SALMON W L JR
0361 JONES M M
0362 GONNEBILLE ELI
0362 GONNEVILLE RAYMOND
0364 MC DANIEL C L
0365 RILEY R S
0366 ADAMS C E
0368 CONSTANTINOU M J
0369 HENDRIX C W
0371 DI MARIA CHARLES
0372 MC INTOSH R H
0374 BUSLETT D E
0376 RANSOM LESTER
0377 CART G S
0377 WILLIAMS J E
0378 PERRY H B JR
0379 WHITLEY H T
038 BENTZ R L R
0380 TAYLOR R W
0381 RUTLEDGE FLOYD
0384 WISE H L
0385 GREESON T B
0388 SAWYER J W
0389 BROWN R A
0390 GALLOWAY I W
0391 CLENDENIN K C
0393 NEWMAN J M
0395 HUFFMAN RALPH
0396 ADAMS W G
0397 CHAMIS N G
0399 LINDLEY A M
0402 KELLAM V M MRS
0403 BODIE A F
0404 WAGONER T E
0405 FOX D E
0405 DUDLEY S L
0406 KIDD W J JR
0407 DECK G A
0409 PULLEY L G
0410 SMITH H F
0411 RALLS MARION L
0413 LEONARD J C
0415 MERCER R E
0416 FORSYTHE W H
0417 WOOD R C
0418 REEVIS JOHN
0421 STRICKLAND M E
0422 JARRETT B G MRS
0424 MERCER L E
0425 JONES R M MRS
0428 HARRELL J D
0429 MAIN C F
0430 CLEMENT R L
0431 TURNER T L
0433 LASHER W C
0435 ISLEY R L
0436 STALEY M H
0437 SCOGGINS H L
0439 RAWLINS S S
0442 AUSTIN J M
0442 HEGE G H
0444 ALSTON J K
0445 WINGATE J J
0446 ALSTON E L JR
0447 MURPHEY ARCHIBALD D SCHOOL
0448 DUCKWORTH L E
0450 HIATT V B MRS
0454 TROPICANA SUPPER CLUB
0454 APPLE HOUSE RESTAURANT
0456 PATTERSON R L
0457 FORE V W
0459 GARDNER H E
0460 CORL H C
0461 CREWS R H
0465 LEE G A
0468 ADAMS T N
0469 GRIFFIN G F
0470 HESTER G L
0471 JERRELL W C
0472 HENSHAW LINWOOD
0473 BAUCOM W B
0476 ADAMS J I
0477 JONES M F JR
0478 LAW J J
0480 STRICKLAND L R
0480 SUH C S
0480 COLISEUM BILLIARDS
0483 LLOYD R N MRS
0485 FIELDS W R
0487 BATTAILLE J D
0490 ROBERTS J W
0491 SNOW J E JR
0492 SPITCHLEY J R
0493 KIRKMAN T R
0495 RUMSEY D E
0496 NEIDITZ M M
0497 HUNTER H A
0498 BAKER W P
0500 ATKINSON C W
0502 ALDRIDGE C R
0504 GREENE C L
0505 PETERSON R E L
0507 WILLIAMS N B MRS
0508 MAYNARD W H
0509 WESTON W B
0510 SPENCE B L
0511 KING J A & CO INC
0515 EKLER C B
0516 MARVIN O F
0517 SUTTLE W W
0519 CALDWELL R H
0524 WRIGHT R L
0526 PONDER WARREN
0527 BRUNING C R III
0529 HAWKINS B S MRS
0530 SHEETS J F
0531 NEW R C
0532 CARVER J R
0536 HATHAWAY F G
0538 STANLEY P E
0539 FRASSINETI J J
0540 SUMMERS ALONZO
0541 ASHBURN P A
0542 GABRIEL W A
0545 RIDDLE S A
0546 STUTTS J W
0547 DANCE W C
0550 LITTLE C R
0552 HOME FEDERAL SAVINGS & LOAN ASSN OF GREENSBORO
0553 MAC KAY B E
0555 FARTHING C H
0560 CAROLINA CAMERA CENTER INC
0563 RICE M W
0564 MURPHY A W
0565 COLLINS DREXTAL
0566 MITCHELL C J
0567 HALL J H
0568 RICE E C
0569 LUFFMAN T M
0571 KIRVEN W M
0572 KELLAM L C
0573 COLSON B M
0574 HUDSON VERNON
0576 COLE H A JR
0577 LOLLIS H E
0578 MILLER H F
0579 ANDREWS N R MRS
0581 INVESTMENTS FUND SERVICE INC
0584 MC DANIEL R E
0587 SHIRLEN R L
0588 COLMER F M
0589 PELL T C
0590 TAYLOR A G JR
0591 HEDRICK E C
0593 WALKER C A
0594 HATCHER AUSTIN
0595 ALFORD E M
0596 MARTIN W I
0597 TUTTLE M L
0599 YATES J S
0602 BURNSIDE W P
0604 HASSETT E A JR
0608 MULLIS R E
0609 WOOTEN E L
0612 HICKS DELERNO
0613 BROWDER T S
0614 THOMAS S L
0615 HAMLETT JOYCE
0616 PAYNE FRANK
0620 JONES H E
0621 BENBOW O L MRS
0622 SLAWTER J W
0628 GROSECLOSE L MRS
0629 HUTCHINSON D E
0629 HUTCHINSON E M
0630 ORRELL E P MRS
0633 PANNACI K E
0634 STEELE W D JR
0635 HOLMAN E E
0637 HUTCHINS H A
0638 FLOWERS G C
0639 PUMP & TANK SHOP INC
0640 HERNDON J W
0642 SMITH A G
0644 BURRIS F C
0645 MC FALLS J D
0646 FLAHERTY E V
0647 NIXON E H
0648 POOLE B E
0649 STEWART GEO
0652 CAPPS J M MRS
0653 ANDREWS M J
0654 RUSSELL W R
0655 JOHNSON W J
0658 STONE D E
0659 CAIN E P
0661 SAMS STEPH
0662 BURGESS W M JR
0664 MC GUIRE W A
0666 GARRETT M B
0667 GILLESPIE A C
0668 BRANTLEY C L
0670 MATTHEWS W T
0672 ALLEGRONE CHARLES
0673 PETTY G D
0675 EUBANKS J M
0676 BARE H M
0677 WUCHAE L C
0678 JARMAN MAXWELL
0680 WILLIAMS A D
0681 LEONARD M J
0682 NORMA'S BEAUTY SALON
0683 NODTVEDT MAGNUS
0685 POPE H S
0687 PARKER J E
0688 B & W MOBILE HOMES
0692 KNOX V E
0693 SPROAT H B
0694 GIBSON M I
0695 BAILEY G F
0696 U-HAUL CO
0696 UPCHURCH & BARNEY SHELL SERVICE
0698 SHORE P G MRS
0699 SEAL J A
0700 COLISEUM GULF SERVICE
0702 GALLOWAY C W
0704 SPENCE H G JR
0707 AUSTIN D G
0708 CONNELL M A
0709 INGRAM R B
0710 MAGIC SHOE SERVICE
0712 PREVITTE R G
0713 AVVA SHARMA
0714 YOUNG O R
0716 MC BANE P S
0717 PERSON G H
0719 HORNADAY L B
0720 LEE R D
0721 ROBINSON T E
0722 BOWMAN J J
0723 BECK J L
0725 BAIR D G
0726 HALL W E
0727 MELTON J F
0729 WHITT R L
0730 OWENS EDISON
0732 LINGLE J E
0733 SMITH K R
0734 MILLER H E
0735 PARKER Z G
0736 BUSKIRK T L JR
0737 COOPER J W
0738 ODOM H S
0739 FARABEE J R
0740 SETTLEMYRE T A JR
0741 JAY'S FINE FOODS
0744 JONES J O
0745 WEBSTER J A
0747 GOODWIN T M
0748 HENDRIX K L
0749 THOMPSON J M
0750 STEWART B J
0751 LOYE C E
0752 MAIN V H
0755 WESTMORELAND V F
0756 JONES R J
0757 LOWE J D
0759 JORDON F M MRS
0760 SMITH G W
0761 WELLS R J
0762 COLTRANE L E
0764 ELLIOTT D G
0765 LEONARD W E
0766 STEWART A C
0767 THOMPSON J H JR
0768 MASON FLORIST INC
0773 INGOLD E P
0774 GENERAL BOILER CASING CO INC
0777 RIETTINGER JAMES
0778 HUNDLEY R H JR
0780 KERR B P
0782 MITCHELL W M
0783 KINDLEY C W
0784 LAWSON J W
0785 HALL B C MRS
0788 BASON M E
0789 HULLIMAN W D
0792 WESTMORELAND J B
0793 MAYNARD E S
0794 ROWLAND I W
0796 ALLEN W K
0797 GREENE T M
0798 BROWN B L
0800 CLARK C M
0804 HINTON T M
0805 TYNER H A
0806 ALLEN L E
0808 FRIENDLY TOY & HOBBY SHOP
0809 ASHLEY B L MRS
0810 SCHLOSS H N
0812 MOORE H A
0813 EDWARDS S H
0814 TOLLEY W F
0815 TROXLER J F JR
0821 SAUNDERS J W
0822 CAUDLE J F
0823 BERKELHAMMER H C
0824 BOZEMAN F E
0825 LEWIS V E
0826 PARKER R L
0828 COLEMAN C B
0829 GOODE R A
0838 HANKINS H G
0839 SETTLE H C
0842 PELL G E
0843 STEVENS J H
0845 STANLEY M E MRS
0847 PATTERSON J H
0848 MC INTOSH S R
0851 RANZENHOFER J A
0853 GARNER J R
0854 NEAL R E MRS
0855 CRUM & FOSTER GROUP OF INSURANCE COS
0858 IVEY W H
0860 HOLLY POND PETS INC
0862 HEREST KARL
0863 MILLER W A
0865 MARTINDALE R H JR
0866 BARTON G L
0867 COOPER VICTOR
0870 WHITTEMORE R L
0872 SUTTON M P MRS
0874 TRAVIS C B MRS
0875 WATKINS L J
0876 WARREN B R
0878 HUTTON A H
0879 TREST W H
0880 KIVETT F L
0881 COX M B MRS
0882 HOLLIS L L
0883 MARTIN M L
0885 FRYE S E
0887 PENRY N G
0888 PORTER J S
0889 RAY W S
0890 STAFFORD J N
0891 WALD WM
0893 VORNADORE LLOYD
0894 VAETH A R
0895 SIMMONS J B
0901 PAINTER M R
0905 HARPER R D
0906 WILLIAMS C E
0907 WAYMAN T M
0909 BERKELHAMMER J H
0910 COLLSON-MURRAY CO INC
0912 SOUTHERN C A
0913 WOODMAN OF THE WORLD INSURANCE SOCIETY
0914 BARBEE J L
0916 NEWMAN WM
0918 RAY J D
0919 SPENCER J L JR
0920 MC CASKILL M M MRS
0921 HODGIN J E
0922 GREEN HENRY
0923 FOSTER K L
0924 AMOS D L
0925 CENTRAL ASSEMBLY OF GOD CHURCH
0926 KNIBB D E
0927 STONE W H JR
0928 PROFITT G W
0929 PATTERSON R A
0930 EDGE W B
0932 WASHINGTON J R JR
0934 DUKES W S
0936 BENNETT D H
0937 SOLOMON M A MRS
0939 CHEEK G L
0940 AYERS S T JR
0941 TURNER T W
0943 EDMONDSON M E
0944 STEVENS H K JR
0945 BAILEY E L
0946 WYRICK C W
0947 MOORE I R
0949 PIEDMONT MINERAL CO INC
0950 TILLEY P L
0952 DILLARD A U
0953 CHAPPELL L F JR
0954 ALSPAUGH J A
0955 POWERS J MRS
0956 ANDREWS J T
0957 TESH F J
0958 COVINGTON N B
0959 RAMSEY KENNETH
0960 BELK'S DEPARTMENT STORE
0964 FEMRITE H A
0965 HICKS J W
0966 LAVINER H L
0967 JACKSON W N
0968 BARKELY J R
0970 WEBSTER D L JR
0972 MYERS A E MRS
0972 MOYL S L
0973 WILLIAMS HAROLD G
0975 DEES J G JR
0976 DEVINNEY M C
0978 ATKINSON R W
0982 MC MANUS W D
0984 AVINGER A A JR
0985 SMITH R W
0986 PHILLIPS C E
0987 DEAN D F
0988 CAMPBELL J H
0989 PATTERSON W H
0990 BLUE BELL INC (PLANT NO 2)
0991 LACKEY M C
0992 KIRK D D
0993 SIMMONS C F
0994 WRENN P A
0996 KELLY J G
0997 DIX J P
0998 BEASLEY J B
0999 PARHAM L T
1003 FOBEY H M MRS
1200 CLIPPARD'S BARBER SHOP
1201 EVANS H M
1202 MATTHEWS C S
1203 FUQUAY D H
1204 STANLEY H B
1205 SHUPING J A
1206 SHIELDS J J
1207 MADISON DOLLY FOODS INC
1208 TRULL DAVID
1210 MARTIN P E
1211 WILLIAMS R C
1212 LEON'S BEAUTY SALONS
1214 HOOKS B R
1216 BRUNING CHARLES CO
1221 GUNTER R B
1222 GREENSBORO WAR MEMORIAL AUDITORIUM & COLISEUM
1229 TUCKER G W
1230 BOYLSTON R E
1231 LAYNE C R
1232 GRASSER W J
1233 BUSTICK P A
1234 SPROUSE J R
1235 HALE CLAUDE
1236 DURHAM W E
1237 KILLEBREW C L
1238 LEWIS E C
1240 HILL G L
1241 TARRY D R
1243 LINKER L J
1247 DAVIS G H
1250 BOYD W W
1250 INEZ BEAUTY SHOP
1251 SPRUILL E C
1252 AYERS J D
1254 THOMAS E N
1256 CUTTS J C
1257 NARDI DEMETRI

DIAL 292--CONTD

1259 BELL R V
1260 KWIK-STOP BARBEQUE NO 4
1263 FRYE J H
1264 WALLACE J A
1267 CAMPBELL W B
1269 LUTFY R E
1270 BAKER B F
1271 STOKES H J
1274 QUATE C R CONTRACTOR
1274 QUATE CHARLES
1276 NEAL W T
1277 SNUGGS C W
1279 SIMPSON R L MRS
1280 SETZER W D
1281 SINGER G O
1284 MOORE A D
1285 BOSWELL T J
1287 MITCHELL P H
1288 LANE K C
1289 MELVIN G R
1291 MORGAN J J JR
1292 FULLER L T
1294 PATTERSON C E
1295 SUNSET CLEANERS & LAUNDRY INC
1297 BAILESS O T
1298 STANLEY J L
1299 BUNN H L
1300 PEARCE E N JR
1301 ECKERD'S DRUG STORE
1308 MC GEE W E
1309 SHEPHERD E L
1310 THALHIMERS
1311 STOVALL H H
1313 WILLIAMS T E
1315 PERKINSON C P
1316 VAN HORN W W
1319 JOYCE L M
1320 GRAY E T
1321 VAUGHN R L
1322 GLENN R V
1326 WERNICK J H
1327 JSRY R L
1328 GERRINGER M T
1329 MYERS D C
1330 MATEER'S CURB MARKET
1331 WESTMORELAND LANCELOT
1333 GRIMES D L
1334 TEDDER M S
1335 HAYES H W JR
1336 CARP I MRS
1337 TOWNSEND M W MRS
1339 COTTLE G L
1340 JOHNSON J H
1341 CAMPBELL L B
1343 BROWN M B
1346 WALTERS W A
1347 HUFF C W
1348 CITY ELECTRIC MACHINE REPAIR SHOP
1349 OAKHURST REST HOME
1350 WHITLEY O G JR
1351 CHAVIS A R MRS
1353 MOORE WM L
1355 CONNELLY A MRS
1356 CARTER R V
1357 POWELL R V
1358 CLARY E E
1359 BROWN L E
1361 MILTON F E
1363 LUTER R O
1364 BELCHER J F
1365 RIERSON R T
1367 COMBS RALPH
1368 WELLS E S
1369 PEARCE J W
1372 PUCKETT SUPPLY CO
1372 NORVELL TENT CO
1375 LASHLEY C E
1376 PHELPS J C
1377 SHARP R L
1378 MOSES J M
1380 PICKARD A N
1381 MOODY BILL
1382 DIXON J R
1386 HARM R H
1387 COOK J H
1388 HIATT W A JR
1389 WOOLWORTH F W CO
1390 BOUNDS C E
1392 HERNDON W L
1393 RAYLE D S
1394 MC CALL D W
1395 HOLLIFIELD L E
1395 PARRISH B E
1396 HINES C J
1397 HILL M M MRS
1399 HESTER H M
1400 BLUE BIRD CLEANERS INC
1401 RUSSELL I W MRS
1402 WICKER P R
1404 BARKLEY C A J
1405 BOYKIN J K JR
1406 BEANE J F
1407 GRAY C B
1408 RHODECAP W M
1409 BENJAMIN E B
1410 A G S T V & APPLIANCE CO
1413 TYNER L H
1415 OLD MASTER CABINET CO
1417 SEAGRAVES E D
1418 TAYLOR J O
1419 VAUGHN L J MRS
1420 NEWBY L J
1424 DANIELS WESLEY
1425 PEGRAM R A
1426 STATE MUTUAL OF AMERICA
1428 CHESHIRE C L
1429 KING J H
1430 TAYLOR CLYDE L
1434 PROFENIUS H C
1435 SHORT W M
1436 CRAWFORD W B
1437 HARTMAN E F
1438 PUGH L K
1439 HARRIS A L MRS
1441 GREESON R D
1442 LAVERS G L
1444 BARRY H B
1445 BOOKER W N
1446 MC DADE D D
1447 ALLRED E B
1448 PEARLMAN ELLIOTT
1449 LADD C L
1451 WHITE E M
1452 DEATHERAGE G W
1454 HILL V C MRS
1455 SWARINGEN J V
1456 NICKIE'S GRILL
1457 HOBBS B L
1458 FINN J C
1461 GREESON H E
1462 DAVIS P M
1463 GROOVER H H REV
1464 BOWMAN C C
1465 BOSWELL E M MRS
1467 COX J A
1468 JACOBS H W JR
1469 WILSON A C
1470 HOOVER W M MRS
1471 STEVENSON G E
1473 SULLIVAN E G MRS
1477 RAYLE B M MRS
1478 LEWIS E R
1479 BUFFALOE J B
1480 STUM R R
1482 SELLARS A H MRS
1483 NEESE V E
1484 SNYDER W B
1486 STELL A H
1487 JONES A W
1488 CHIUSANO H M JR
1490 MUSICK W A
1491 STONE O S
1493 WILSON O M MRS
1494 SMULER SHELL SERVICE
1495 TYSON C E JR
1497 UPQUHART HELEN
1499 CLIFTON R L
1500 KYLE'S FRIENDLY SERVICE INC
1503 MC INTOSH A R
1505 HARRELSON J R
1505 HOUSE OF HARRELSON
1506 BROWN FRED
1507 LONG J E
1509 SHOE A W
1510 WEST B W REV
1511 NIX C R
1513 VAUGHN Z B
1514 WILLIS F M JR
1515 COPPER D E
1516 ROBERTSON H M
1517 BREECE R S
1518 SIMERLY V MRS
1519 REECE M L JR
1520 CRANFORD A W
1523 BROGAN R G
1524 ISREAL M B
1525 COPPERTHITE C A
1529 KENNEDY M J MRS
1531 STEELE W R
1532 HERNDON J G
1533 GILL LARRY
1534 IMAN N D.
1536 WOLF D O
1537 ROBERTS C W
1538 MILLER B S
1539 HENRY W H
1541 WARD W F
1542 PEGG L L
1545 RITCHIE C E
1546 MYRICK K V
1547 BURNS G D MRS
1548 WILLIS J S
1549 STUART A D JR
1550 STANLEY R T
1553 PHILLIPS R M
1555 SPANOLIA D K MRS
1556 HONEYWELL INC
1560 MC INNIS J R
1564 MEELER C P
1572 PETERSON J D
1573 STONE B W
1575 MANESS J M
1577 BULLINGTON J R
1579 FEARING G R
1580 WILLIAMS H S
1582 SHAW P S
1584 HERNDON W L JR
1585 CHISM R T
1587 COLE J L
1590 OWEN L D
1591 FRICK A M
1592 SWIFT W R
1595 GRANTHAM WATERPROOFING CO
1598 JONES N M JR
1599 WEBSTER P M
1600 RICHARDSON E W
1603 EDWARDS R L
1604 HAYDEN D L
1606 KING D R JR
1607 GARRETT H C
1608 SILER R L
1609 SIGMON J W
1610 KENT J H
1611 COBLE C S
1612 FISHMAN MAURICE
1616 MC LAMB K N
1617 IRVIN F J
1618 GURLEY A K MRS
1619 HIRSCH R K
1621 COOKE L M MRS
1622 MOFFITT J I
1623 MINOR F J
1624 VAUGHN R W
1626 SUMNER V I MRS
1627 FORTENBERRY H F REV
1630 HOLSHOUSER V A
1631 ECHERD R J
1632 EASTER J D
1633 CLAPP H V
1634 TYLER K G
1637 MUNDY E G MRS
1640 JOHNSON E A
1640 MURRAY R L
1641 GREENSBORO COCA-COLA BOTTLING CO
1647 FREDERICK T F
1648 LOCKRIDGE E C
1649 HOWARD W V
1650 BUSY DAY NURSERY & KINDERGARTEN INC
1651 WATTS E L
1652 MORRIS R E
1653 DEAL L C
1655 PARSONS J S
1656 HOWELL W C
1657 BOOZE J W
1658 BYRD M W
1660 PETERSON K E
1664 HOBBS J N
1666 HILL GUY INC
1670 TUTTLE P H
1671 MCKINNON W L
1673 FESPERMAN W D
1675 SMITH V R
1676 SMITH D G
1677 FIELDS C W
1679 WHITE F B
1682 GRANT H W
1683 MISHOL F E
1685 ROSS W A III
1686 NELSON H P
1687 WIMBLEY R V
1688 SINGLETARY L B
1689 COBLE J L
1690 BAUGH E B JR
1692 MC GEE W A
1694 TUTTLE N E MRS
1695 ALLRED E W
1696 KOCHEL C C JR
1697 WHITTINGTON R G
1701 SUMMERS J T
1702 CLARK WM
1703 SNIDER D C
1704 HAWKINS M W
1706 PARKER J L
1707 BAITY R H
1708 TOMLINSON D K
1710 KAZAZES J G
1711 LOWDERMILK C J
1715 GENERAL MOTOR REPAIR & SERVICE INC
1718 INGRAM C A
1722 PARRISH J J
1723 JAMIESON R B
1724 BRAMLETT J L
1725 GOODE W R
1726 GORRELL L I
1727 CALL W R
1729 KNEDLIK R W
1730 POLLARD W F JR
1731 WIMBERLEY A E
1732 BECK R B
1733 SPRINKLE R J
1734 PEELER J A
1735 PHILLIPS A F
1736 CASS JEWELERS
1737 WILLIAMSON J E
1739 BURRIS D L
1740 FEE L C
1742 RUMPF E G
1744 BRADLEY E P
1744 PITTS R W
1746 BLANCHARD R L JR
1747 MARITZ INC
1750 MOORE H G
1751 FOY THOS
1752 GRAY OIL CO INC
1753 SMALLWOOD D L
1756 CAVALLINI ANTHONY
1758 HARRIS L V
1759 FLOYD H P
1760 WILLIFORD H P
1761 PURCELL G W JR
1763 CAUSEY D F
1767 BENSTON R E
1768 RHAME J B
1771 SESSOMS C A
1775 OAKLEY R L
1777 MERRITT J L
1778 TAYLOR J F
1779 FULP F W
1780 MILLER N Y MRS
1781 PFIZER CHARLES & CO INC (GREENSBORO DIV)
1785 BLICK RICHD
1786 KELLY J F
1787 MARLOR NORMAN
1787 PRICE K G
1788 PEARMAN ODIE
1789 THOMAS C W
1790 LEAPHART F D
1793 SHORE D E
1794 SMITH O L
1796 JOHNSON B R
1799 DAVIS C C
1800 COVERT I M
1802 STEPHENSON C N
1803 RALSTON J D
1804 SHANKLE W K
1805 ELLSTROM G E
1806 DOTSON C C
1808 PHIPPS W K ESSO SERVICE CENTER
1809 MOREHEAD T R
1810 MC GOUGH J M
1812 PICKERAL G R MRS
1813 VARSAMIS N W
1814 GABRIELL LEON
1817 PHILLIPS RAYMOND
1818 ELLIS L D REV
1819 COURTNEY G C
1820 THOMAS TREE SERVICE INC
1822 ROBINSON D J
1824 TURNER W N
1825 EDWARDS N E
1826 TOTH S J
1826 PAIEWONSKY A S
1827 PEACOCK J B
1828 RACHEL L R
1829 CHRISTMAN H L
1830 BADGETT CAMERON
1831 COLISEVM MOTEL
1831 KESLER R C JR
1833 ZEBIK A J
1837 GALYON J D
1838 ARTHUR R B JR
1841 DI ROSATO T JR
1842 SUMNER K M
1843 THOMPSON R C
1845 CAVENESS A M MRS
1847 NORTH CAROLINA NATL BANK (LEE & AYCOCK BRANCH)
1850 MATTHEWS T R
1852 BELTON J Y
1853 WOODIE Q C
1854 WHITT R B
1856 TOMASINO CHARLES
1857 FLINT C B
1859 WAY C W
1861 SMITH B L SENIOR HIGH SCHOOL
1865 SMITH J H
1866 WEST W J REV
1867 MATTHEWS F R
1869 NEWNAM R L
1870 MALONE W W
1871 REAMS M W
1873 ROLLING ROADS CHURCH OF THE NAZARENE
1875 FOSTER FRED
1876 NIXON J G
1877 FLETCHER J D
1878 JOHNSON R R
1879 PRIMON C A
1880 PARKS J N
1880 FREEMAN L M
1881 JOHNSON J S
1883 HOOD MARIAN MRS
1884 SNYDER P F
1884 SNYDER JOYCE
1890 OLDHAM J C
1892 MC CANCE ALEX
1893 FREDERICK J V REV
1893 MUSSER W F
1894 CARTER A E
1895 LANDRETH R P
1896 LEVIN J L
1897 DIXON R B
1900 HEARN C E
1902 CULBRETH C T
1903 WIATROLIK T R
1904 BATTLE H M
1905 MITCHELL J C
1906 APPLE P M MRS
1908 JEFFERS J W
1909 SOUTHER W N
1911 GARBER O L
1912 COWARD W M
1914 HUNT R F
1915 POLK R L
1916 FOWLKES C W
1917 PERMA-SHADE AWNING CO INC
1920 JUSTICE DRUG CO
1920 BERTRAND V L MRS
1930 WILLIAMS J V JR
1931 FERRELL J R
1933 HALL W A
1934 LANGLEY E D MRS
1935 SMITH JAMES
1936 CUMMINGS C W
1937 HEINZ B Q
1938 PURCELL C A
1939 DIXON S S JR
1941 NEILL T F
1943 GREGORY M I
1946 WILKINS J G
1948 WRIGHT T H
1949 MC LAUGHLIN J V
1950 WATKINS B R
1951 PERKINS J B
1953 WHITE D L
1953 FITZGERALD O C
1955 SMITH JOHN
1957 COBLE C V
1958 PENNY J C JR
1959 FRENCH C L
1960 SMITH I S MRS
1962 HOLDEN R R
1963 REESE HERBERT
1964 COLTRANE R H
1965 PENN MUTUAL LIFE INSURANCE COMPANY THE
1966 PENNELL CLIFFORD
1968 DAVIS H T
1969 PHILLIPS C L
1971 HUGHES D E
1972 JOHNSON G J
1974 TIPPETT A C
1975 KOMARNICKI DANL

DIAL 292--CONTD

1976 HOBAUGH C A
1978 ROWLETT B J JR
1982 STOCKARD H L MRS
1983 MAYNARD E F
1986 ELLISON D B
1988 MOOWMAW V G
1989 WILLIS L F MRS
1990 COREY CALVIN B JR
1991 HUTTON J M
1992 SCHLOSSER N L
1993 ARRINGTON V A
1994 PARKS E R
1996 BEASLEY W E
1998 MELVIN W R
1999 MAC KAY J H
2000 DIXIE MACHINE & TOOL CO
2003 TILLEY W E
2004 GORRELL W T
2005 BARBER W A
2006 GRUBB T A
2007 BUCKNER H J
2008 NORTHINGTON T B
2009 CROOKE J R
2011 INTERNATIONAL HARVESTER CO
2016 MUNROE S H
2018 GENTRY C A JR
2019 SESSOMS N L
2021 CRITCHER W M JR
2022 SIMPSON R F
2024 MITCHELL W S
2026 SPIVEY J W
2028 HARMON P C
2030 BOONE A M
2031 LEE B A
2033 HYATT G T
2036 FRANK A L
2036 TYSON T G
2037 PEGRAM P P
2039 TOLLEY H L
2040 MARTIN N P MRS
2042 JERNIGAN Z D
2043 BARHAM J G
2045 AILIFF C L
2046 MENDENHALL CAROLINA MRS
2048 MURPHY D B MRS
2049 JOHNSON J S JR
2050 CREWS R F
2051 WOODWARD G W
2054 GREEN I D MRS
2055 CAPPS B B MRS
2056 MC CLAIN W E
2058 HAMELL A E
2059 THOMPSON H S MRS
2060 CANTER ELECTRIC CO
2063 WINECOFF F W
2069 LEFLER A L
2070 STOUGH J C
2072 HOBBS T R
2074 ADAMS D P
2075 DAVENPORT CO INC
2077 ROLLINS D W
2080 PRUITT W L
2081 DANIEL J W
2083 BATEMAN R M
2085 TYNER W T
2086 HOLDEN J B
2087 WEDDINGTON F E
2091 RAGSDALE J E
2091 BUTTS G W JR
2092 PETTY B M MRS
2094 MC CASKILL B P
2095 MC DONALD R L
2096 BROWN G K
2097 VAN DYKE M E
2099 BARNES R L
2100 NALL W D
2102 CRISCO A W
2105 HARDING S M MRS
2106 MOORE G H
2110 VONCANNON H B
2111 SEELMAN F G
2112 YOUNG N F JR
2113 FLOYD J P
2117 BREWER J A
2119 BROWN B W
2120 LONG MILE SALES CO
2124 KIRKSEY E L
2125 WHITLEY J B
2126 FIELDS W M
2127 STANLEY W H
2129 WHEELER J W
2131 HARRISON E F
2132 JUDY'S BEAUTY SHOP
2134 BAILEY T E
2137 JOHNSON M L
2139 KENNEDY J W
2140 SMITH L K
2142 NEEDHAM C E
2144 LEFLER L L
2145 MOORE BUSINESS FORMS INC
2147 RICKETTS L U JR
2148 ASHLEY G C
2150 HUNTER R T
2151 AYSCUE J J
2152 GAITHER F P
2154 AUSTIN F L
2156 CLAPP H J
2157 MC DONALD J W
2158 DADISMAN N W
2159 FOGLEMAN R G
2161 WILLIAMS C T
2162 BEESON O C JR
2163 BENNETT B M JR
2164 TROXLER J L
2165 THOMPSON C H
2167 HIGGINS G P
2168 BADGETT B C
2169 CRAVEN STEEL ERECTING CO
2170 COLLINS F D
2171 MILES J W
2172 OXENDINE ATLAS
2173 PHILLIPS M S MRS
2174 O'CONNOR H J JR
2176 DOLAN R J
2177 LAURIE'S SPORTS WEAR
2180 GILLIAM C W
2182 ARNETTE B W
2183 KEMPFF R L
2184 TUCKER E G
2185 SEBURN H H MRS
2187 MITCHELL CONSTRUCTION CO
2187 TUCKER C L JR
2189 KENNON J M
2190 SEBASTIAN F R
2191 STANLEY'S SHOES INC
2193 HUFFINES J P
2194 BARFIELD T J
2195 GOINS W C
2197 MC CURDY M B
2198 WYRICK P L
2199 DAVIS G R
2200 DAVIS A M MRS
2201 OVERTON J W
2203 RUSHING RAY
2204 TEMPLETON F L
2206 THOMPSON E M
2207 SUMMERLAND RALPH
2209 BELK'S LA MARICK BEAUTY SALON
2210 CARROLL L J
2212 BURKS L C
2213 THACKER J W
2215 BURKE R H
2216 RHODES S B
2217 FARABEE C L
2218 RICHAARIK JOHN
2219 MILLS W J
2221 HALL L C
2222 WHALEY L D
2223 TRIANGLE MOBILE HOMES INC
2224 LEE G W
2225 CURTIS J H
2226 THURMAN J A
2229 PLEASANTS LESTER
2230 FRAZIER M L MRS
2231 PATTERSON E F
2232 WESTERN CARLOADING CO INC
2232 PIONEER CARLOADING CO INC
2235 CURL K B MRS
2238 WILLIAMS LEO
2239 BOST H L
2240 WEBSTER H J
2242 OLIVER E T
2243 ZWICKY L C MRS
2243 ZWICKY E J
2244 CASEY R L
2246 SLOAN HAROLD
2246 CARTWRIGHT T L
2248 SHAW W R
2249 GATE CITY OIL CO INC
2251 R-C MOTOR LINES INC
2254 WILLIAMS J W
2255 LINCOLN NATIONAL LIFE INSURANCE CO
2255 JOHNSON H W
2256 LYLES D P
2257 WILLIAMS R G
2258 HERRINGTON E S
2259 WHITFIELD J A
2260 REINHARDT H G
2261 LAMBETH B S
2262 SOUTHERN ASPHALT PRODUCTS CO
2264 FORD W N
2265 KENT J W
2267 MC LAUGHLIN G A
2268 HALFORD J H
2271 DUNLOP D R
2272 COBLE E L
2273 JOHNSON D D
2276 TOLER J P
2277 LOVERN J A MRS
2278 BURTNER M J MRS
2279 HOLTON D F
2280 SMITH DON DRY CLEANING
2281 CAUSEY D M
2282 PETTEWAY S V
2283 MC KOY T E
2284 KIRKMAN T E
2285 SILER G W JR
2286 DANIELS J R
2287 HODGES H D
2288 KEELS' GREENHOUSE
2289 MC EACHERN L E
2294 MC NEILL J W
2295 STAR R W MRS
2298 BURT M H
2299 COCKERHAM E W MRS
2300 ABERNATHY R L
2301 SCOTT F C
2302 COLTRANE J L
2304 JONES J E
2305 AUSTIN R E
2307 TILLEY G M
2308 DENNIS W A
2309 TEAGUE A A
2310 THACKERSON O F MRS
2313 WHITLEY L H
2314 GILBERT E B MRS
2315 CREWS L MRS
2317 MAUNEY G A
2319 ODOM C E
2320 ALLSTATE INSURANCE
2326 HAYWORTH T E
2327 LANDRETH L M MRS
2329 MOFFITT C R
2330 KING MUSIC CO
2331 PATTERSON S H
2333 AIR-CON SERV CO
2334 KITTS S L
2337 JEFFUS C O
2338 NORRIS A K
2339 HOBBS JERRY
2342 MINSHEW H F
2344 WALLACE B C
2345 DOVE B J
2346 KISTLER P D
2347 BAIR W L
2348 HOPE H A
2349 PORTERFIELD J J
2350 CLARK W C
2355 EVETT L O
2356 FAULKNER J W MRS
2357 DOSS DONALD
2359 CHANDLER R C REV
2360 GULLEDGE R F
2362 WRIGHT O D
2364 TILLEY B N
2365 LACKEY C L MRS
2367 SOLLOWAY H P
2369 OLDHAM H S
2371 RICHARDSON W R
2372 BOWEN W J
2373 MARSHALL J W
2374 MOORE J J
2376 BAVENDIEK E M
2377 STEWART F D
2380 BUTLER A G
2382 VERNON J F
2383 ALBRIGHT R C
2385 GALLAGHER D L JR
2386 BRADNER J L
2387 SCHUMAKER R W
2389 LAMB J T
2391 MC CLUSKEY H F JR
2392 FODOR O D
2393 HEATH J W
2395 MC BRYDE B V
2396 CROWIE A F
2397 TEER M A MRS
2398 BOYETTE H R
2399 LACKEY J H
2400 MC NEILL WOODROW
2401 ROSS T E
2402 TATUM R J
2403 SHELLEY V M
2404 LINEBERRY J D
2405 KELLY G E
2407 JOHNSON L L
2408 MATNEY BRONSON
2409 TAYLOR C L
2410 MC FALLS HILLSDALE PARK DRUG CO
2412 WELLS R C
2415 KELLAM B D
2416 OXENDINE JARVIS
2418 PURDY F W
2419 HELMS G R
2428 BULLINGTON H E JR
2429 HUMPHREY A N
2430 CHAMBERLIN J L
2431 JONES R L
2432 LAWSON M L
2432 INGOLD D M MRS
2433 FRIENDLY CAR WASH INC
2433 FRIENDLY CAR WASH
2434 BARKER G M JR
2435 PARKER A C
2436 LEWEY W E
2438 HOLDER D B
2439 CAUDILL J F
2442 SAINT PAUL PRESBYTERIAN CHURCH
2442 SAINT PAUL KINDERGARTEN
2443 WRENN C E
2447 SANDERS W E
2448 PICKARD E M MRS
2451 AUSTIN C L
2452 BAILIFF J C
2453 CLAPP SHERMAN
2454 COLONIAL STORES
2456 HIPP W A
2457 MC ARTHUR T J
2458 WRIGHT R M
2460 THOMAS T V
2463 COLBERT W P
2464 FLEMING D A
2465 RIDDLE J W
2469 ROBERTS F L
2470 YARBORO MELVIN
2471 DORSETT G F REV
2472 FLEISHMAN J N
2473 RYAN H N
2474 TAYLOR J R
2475 COOK W P
2476 PAULSEN D A
2477 MARSAN E C MRS
2478 WOODS ESPIA MRS
2479 DAVIS Z N
2479 FIELDS R C MRS
2480 WEAVER H O
2481 YORK C B
2482 BILYEU H P JR
2484 HORSLEY M E
2485 WOOLARD H E
2486 DIX C R
2490 STANFIELD H V
2491 HOLMES W M
2492 GRIFFIN T N
2493 MOORE W B
2494 JOHNSON M E
2496 SOUTHERN A H
2499 EMERSON I R MRS
2500 RAINES F G
2501 RULE W H JR
2502 LOWE J G MRS
2503 CRAIG R V
2504 TOWNSEND H C
2505 BARTA W L
2506 BROWN J T
2508 ANAST NICK
2511 FOLTZ P O
2512 MARSH C E
2514 CLARKE W R JR
2515 PARR B H
2516 SOULE L W
2519 JORDAN H M JR
2520 BROWN R A
2521 HEMINGWAY TRANSPORT CO
2523 SIGMON W C
2526 ASSOCIATED LAUNDRY SERVICE INC
2528 STUTTS E S MRS
2529 PICKARD W A
2530 ALLEN GERALD
2532 DAVIS F H
2533 OZMENT R D
2537 STRICKLAND H A
2540 CLINARD R L MRS
2541 AVERY R C REV
2543 WALTERS L M
2546 CARVER L L
2547 LACY R A III
2548 ROBINSON G A
2549 ROBERTS E A
2550 WILLIAMS J O
2552 ROBINSON G F
2554 NEWCOMBE H R
2556 HOLLINGSWORTH J L
2557 WILSON W L
2558 DEAN C E
2562 CRABTREE J I
2563 COPELAND W B
2566 LOWE J E JR
2568 MC COLSKEY NEIL
2569 PRIDDY C H
2570 HOLLINGSWORTH R F
2571 MC CARLEY & CO INC
2575 HENNING G T
2578 PURGASON H L
2579 MILLER L G
2583 MORELAND B C
2586 LEWIS L B
2587 HANSON R J
2589 HALL T A
2590 HAVIS R F
2591 KAMINC FRANK
2593 CARDER W H
2597 FISHBURNE E R
2600 GUILFORD DAIRY BAR
2603 MC CALL E V
2604 GLEASON J C
2608 WALKER J A
2608 WOODS F E JR
2609 TALLEY C B
2611 SHORE G S MRS
2612 EVANS C N
2614 GEORGE D A
2616 JEWELL T O JR
2618 MC COY J M JR
2620 DANIELS L D
2622 BOSEMAN J B
2624 LOCKE R H
2625 SEAGRAVES C C
2627 WILSON R H
2629 COOK M L
2631 HOWELL J E
2632 CURTIS E M
2633 BLINSON B R
2635 SHELTON L R
2636 BATEMAN H E
2637 WILLIAMS L P
2638 PATTERSON G W
2639 RICHARDSON W H
2640 COLONIAL STORES
2641 MC KENZIE M M
2642 GLENN A R MRS
2646 HOLLIFIELD E D
2648 WELBORN C B
2649 WAGONER W C
2651 TRITON INVESTMENT CO
2651 MC DONALD'S HAMBURGERS
2652 LAWRENCE W T
2654 YOW J T
2655 WILLIAMS J N
2656 PRICE A H
2658 HUCKS R D
2659 ADAMS J T
2660 CHAMBLEE J P
2661 TIDEWATER SUPPLY CO INC
2669 DEAL W C
2670 HANSEN E J
2672 CROUCH J H JR
2675 EVANS J H
2676 CARTER W E
2677 MC DANIEL P L
2679 ANDREWS J D
2681 SAUNDERS W R
2682 STOUT S D
2683 SMITH W B
2684 WOOD H H
2687 WELBORN E E
2688 SCEARCE H L
2691 PERDUE MITCHELL
2695 BLUM S R
2696 KING J A
2697 COLTRANE L B
2698 LOWE J R JR
2700 MARTIN C J
2702 BERKELHAMMER H B

DIAL 292--CONTD

2703 SPOON Z C MRS
2705 FOY L E
2706 WINSLOW M L
2710 TILLEY L P
2711 ROBINSON JOSEPH
2713 BURCH H REV
2714 REYNOLDS R O
2716 CLEMMONS J H
2717 MARTIN W L
2720 GLENWOOD COMMUNITY CENTER
2721 HENNIS G M
2722 PONDER C H
2723 MELTON F M
2724 GREENE JAMES C COMPANY
2726 LESLIE P C
2728 TOUCHSTONE R M
2730 HULON R T
2731 MIDDLEBROOK H S
2734 SANFORD R W JR
2736 ROBINSON J L
2737 LIBBY HILL SEAFOOD RESTAURANTS INC NO 2
2737 OSBURN J L
2739 MABE H JR
2741 LEE M C
2742 CHANDLER E C
2743 THORNE J J
2744 SCHOLAR J M MRS
2745 MILLS C K
2747 GARY CLARA MRS
2749 MC CANLESS E W
2751 LLOYD H E
2753 QUATE T R
2755 BAUM E F
2757 EDWARDS W C
2758 RICHARDSON E G
2759 SPIVEY B L
2760 LAUTEN T Z JR
2761 THOMAS BROS CONSTRUCTION CO INC
2764 TART E C JR
2765 JENKINS T J
2766 TALMAN V H
2769 LANE J L
2773 MC ADAMS J F
2774 WHITMIRE R E
2775 LOHR J D
2776 HOLMAN W S
2777 LACKEY T F
2778 FEE THOS
2779 FRYE B R
2780 STALLINGS W R
2783 HEATH E V
2784 TONKINS A M
2785 BISHOP DAY NURSERY
2785 BISHOP J D
2786 SLATE C A
2789 FRIENDLY CENTER MERCHANTS ASSN
2790 LEVINER HARRISON
2791 CAVINESS J R
2792 KIRKMAN F D
2795 MC CORMICK W M
2796 ODOM M P
2798 PHELPS J E JR
2799 BARNES F M
2801 WILLIAMS C R
2802 CHESTER B A
2804 BROWN W W
2805 STALEY M V
2806 TUTTEROW K E
2807 DEARING MORTON
2808 GROOME H H
2809 SINOPOLI F R
2810 RAMMA C G
2812 MOORE L R
2815 SIGMON H F
2816 WILLIAMSON M L
2817 HUGHES F E
2818 COE W J
2819 MOOREFIELD J E
2820 HAITHCOCK R C
2821 COUNCILMAN C E JR
2822 KERNODLE R D
2824 BROWN J H
2826 BARNES G R
2827 WENTZ M H
2828 EDWARDS S D
2829 PRICE H H
2831 FARABEE C R
2833 PARKER JACK
2835 REID L W
2836 BARRETT E A
2837 COLUMBIA LAUNDRY CO
2838 SEVERS H W JR
2841 HUMPHREY J N
2842 WILDER J B REV
2844 KNIGHT JOE
2845 STRONG C W
2846 CROWDER H M
2847 PORTIS E W
2850 COTTRELL D M
2851 GREENSBORO PRINTING CO INC
2854 HUNTER RICHD K & CO
2857 WINTERS A E
2859 JONES C E
2860 LEE J W
2861 LEE DAVID
2862 HOOD W T
2863 BRIGMAN T J
2864 K & W CAFETERIA
2865 BARKER JULIAN
2866 DENNIS D R
2867 PACE H C
2870 VERNON E N
2875 ADAMS H T
2876 WILLIAMS F C JR
2877 FISHER W B
2878 HIGHFILL W T
2880 SMITH M M
2882 CHURCH D N
2883 WALDEN CLARENCE
2885 THOMAS J H
2886 WAINSCOTT J P
2887 CHAFFEE F D
2888 KELLY G W
2890 SIMPSON W V JR
2891 SAMUELSON L K
2892 MILLS F W
2893 NORTH CAROLINA NATIONAL BANK (FOUR SEASONS BR)
2894 FULLER W V
2895 LANDRY P G
2899 CARTER WILBERT
2900 FREEMAN L M
2901 TAYLOR J A
2902 CARTER L V
2903 WORTH H P
2905 FLACK G N
2906 WHITELEY R F
2908 BRYSON M P MRS
2909 COLLIE H M
2910 WILLS BOOK & STATIONERY CO
2913 WIEST C C JR
2914 RAY M S
2915 STAMEY C C
2919 RIGGINS T M
2920 SMITH R H L
2922 TUCKER H R
2923 PRESALEY H G JR
2924 VESTAL FREIMANN
2925 LA ROACH J R
2926 HARRISON J H
2929 EGERTON G G
2930 BINSWANGER GLASS CO
2936 SHANKLE C H
2938 MOORE H M
2939 CAMPBELL D W
2940 BURLEY W H
2941 PHILLIPS J E
2942 BARKES H E
2943 DIXON J F
2945 COATES C R
2946 GRAY L H
2947 BARTON JACK
2948 HUGHES P L
2949 KELLAM P C MRS
2951 SIZEMORE M T
2952 FEAGANES D S
2953 SHROPSHIRE C F
2954 GATES V C MRS
2955 STEVENSON M J MRS
2956 KELLY N E
2958 THIGPEN E H
2961 BROWN GEO C & CO INC
2967 BENNETT L M MRS
2968 HOLMES R L
2969 HUNTER H H
2970 FLYNT J L
2972 PERRITT HAZEL
2974 GAULDEN G W
2975 BEARD M M MRS
2976 HOLLOWAY J H JR
2977 HAGEMAN G H
2978 BRISTOW E L
2979 STUART W A JR
2981 ALLEY G H
2983 DEAL G G
2984 CLAYTOR D D
2985 MC MAHON WILLIE
2988 BURCH W A
2989 HAND J D
2993 DOBBINS J L
2998 POTTER J D
3014 BEST G H
3100 REGISTER C JR
3102 PETREHN W C
3103 BROWN W L
3106 ROLLYSON D C
3111 JEWELL R R
3113 STEVENS C W
3120 HILLIARD R W
3122 HANEY W W
3122 STEPHENSON L R B
3123 MOSER C E
3124 VICKORY J D
3126 HOLMAN R B
3128 BOLES A L
3129 CREW J R
3131 APPLE H S
3137 MILLER S D MRS
3138 SMITH C J
3143 PEGGY'S STYLE SALON
3146 PINNIX JIM HOMES
3154 GOTTSCHALL A W JR
3160 SAUNDERS B E
3161 OSBORN R S
3166 PERKINS R W
3170 WILLIS J D
3171 CALLAWAY B M
3182 STRICKLAND V W JR
3184 BENDER R E
3190 LYLE BRYAN
3191 MICHAUX R H
3199 CANTER S P
3204 KIMBRELL G C
3207 WONG H Y
3208 NEWBY M F
3214 YORK A J
3218 GRIMES A R MRS
3219 ORGERA ADAM
3223 MC PHERSON J A
3224 PEGRAM C R
3225 WADE A J JR
3226 FOSTER B L
3228 KISER M JR
3230 DAVIES D G
3233 DIZE AWNING & TENT CO
3234 MILLIKAN J J
3236 LEWIS C M JR
3237 TAYLOR D E
3239 GASNELL J D
3241 WICKER JOHN
3242 BRIGGS L F
3244 CRUTCHFIELD C T
3245 BEGLEY BRUTUS
3246 HALL P R
3247 MORTON C B
3250 HODGIN J P
3257 BLACK W F JR
3264 MILLER N G
3271 WILKERSON R L
3275 THACKER L H MRS
3278 COCHRANE A B
3282 BARBEE R H
3284 FRYE G M
3285 PENDLETON J C
3287 HARTSELL S G
3289 HOBBS C A
3290 BEAN C M MRS
3293 SUDDRETH L R
3299 DAVIDSON J C JR
3301 THACKER C W
3306 SOUTHERN RICHD
3314 BOOTH J L
3315 JACKSON R L
3323 MIDDLETON H D
3324 BLAKE EUG
3327 MARSH J D
3329 DINKINS D R
3334 WILLIAMS C F
3337 HARRIS H D
3338 WOODARD A S MRS
3343 PUGH J L REV
3344 ATKINSON R M
3345 MILLER H C JR
3352 DAGENHART D F
3355 COLEMAN C D
3359 PHILLIPS E G
3360 SIMMONS G G
3361 RAY T J
3363 STOUT W A
3365 HESTER'S CREATIVE SCHOOLS FOR CHILDREN
3367 ROJAS A R
3374 HARRIS D E
3375 SYMMES A H
3377 STONE M P
3380 JOHNSON H E
3384 SNEAD O L
3389 GAINES R T
3390 JEFFREY D K
3391 REYNOLDS J H
3394 REHOBETH CHURCH
3397 BALLEW R M
3398 TREPTOW J P MRS
3400 VANCE ZEBULON
3401 ANDERSON R B
3404 DICKSON R S
3409 LINVILLE M D
3410 DAVIS C W MRS
3411 BOYER DEAN
3417 CRAVEN B F JR
3418 MORROW S L
3423 WINTERSTEEN W Q
3425 ROSE PAUL H CORP
3431 ERICOURT DANL
3433 NORRIS W M
3434 GOBBLE R L JR
3435 FIORITO A P
3437 BOWEN C E
3440 BRINSON L D JR
3442 CARPENTER W R
3443 PARKER P R
3444 MARTIN J C
3450 KIMES F B
3451 FOSTER C R JR
3454 NORRIS ERNESTINE MRS
3460 KIRKMAN N E
3463 MC GUIRE JOSEPH
3466 PHILLIPS REALTY & CONSTRUCTION CO
3472 SMITH C D
3477 KELLAM B L
3483 TURMAN J A
3484 GABRIEL G D
3487 SMITH N P MRS
3487 SMITH G D
3487 BOYD G T
3489 TRAVIS K V
3492 HARRIS H O
3493 KEASLER B M
3498 GRAHAM P G
3499 ANDREW R W
3506 MOOMAW R C
3507 SMITH J E JR
3510 HORNE J W
3515 PERRY FRANK
3517 MELTON F H MRS
3519 CROSBY C E
3522 TRULOVE F V JR
3526 LITTLE G L
3528 NORTON P H
3529 TEAGUE C E
3532 CRAWFORD N M
3538 WOODY C E
3539 WHICKER R A
3541 BLAND H J JR
3543 CAMPBELL W R
3544 MC GEE ROSEMARY
3551 MYERS F E
3553 LIBBY HILL SEAFOOD RESTAURANTS NO 7
3560 DIXON T C JR
3561 WRENN J T
3563 NORTH H D
3567 FRIENDLY ROAD BAPTIST CHURCH
3569 HARRIS H O JR
3570 MARTIN B L
3574 SOLOMON ADRIAN
3575 LEVISON D L
3577 WILSON M T MRS
3578 HAMILTON LEODELL
3584 STEVENS J P & CO INC SYNTHETICS DIV (WHSE)
3586 TILLEY J R
3595 MOSER V F
3599 GOLDSTEIN GERARD
3602 JOHNSON D P MRS
3609 MERKLE RUBY
3610 PORTER W W
3612 ROOT BEER DRIVE IN INC
3615 MARTIN J M
3617 TROUTMAN H L
3618 HOFF W M
3619 RYAN A H
3622 SPANGLER C J
3627 MC BRIDE M R
3629 HIPP G W
3630 JONES G D
3634 RENSHAW J L
3636 WILLIS R L
3637 HUNT C T JR
3638 DE LUCA FRED
3639 COBLE Z V
3643 PARRETT D K
3645 RAY L L
3647 COLUMBIA LAUNDRY CO
3648 HERMAN C F REV
3650 IRVIN S J
3654 MC KENZIE J M
3659 MC DERMOTT A I
3661 CAMPBELL D R
3663 KLAUBER M L
3668 GREEN E F
3676 TUCKER J E
3678 GUSLER H N
3686 BOONE J E
3691 LEWIS J H JR
3693 VAN DYKE C W
3696 GREESON R B
3698 ATKINS L W
3700 DAVIS J L JR
3706 WARWICK GEO
3712 BARTENFIELD B E
3713 BRODIE J S
3717 KECK D R REV
3718 REECE M M MRS
3721 BRIDGES L E
3732 SMITH S E JR
3733 ERNIE'S RESTAURANT & STEAK HOUSE
3734 ULLERY J R
3736 MORGAN C W JR
3737 CARROLL R E
3743 ALLRED D I JR
3744 LINCKS R B
3748 VINCENT W S
3749 ROSEMAN J M
3754 MURATORI A J
3765 BATTEN R W
3766 PERDUE F W
3767 THOMAS R S JR
3768 THOMPSON T W
3771 KEYES J J
3772 WILLIAMSON E E
3774 DREWRY E E
3775 PITTMAN W D
3780 GREEN VALLEY PARK INC
3781 BOZOVICH H P
3784 RAINEY B W
3787 PEACOCK W L
3798 MC CRAW B C
3799 HEARN J W
3809 JOHNSON M P
3821 STERN E A
3824 WATKINS WAVERLY
3833 BASS O M
3843 REYES W F
3848 TYNER J H
3852 BECKETT J Q MRS
3855 AUNT FANNIE'S SOUTHERN FRIED CHICKEN
3859 PARKS R H
3861 FLOWE F MRS
3866 COLLINS V N MRS
3872 HODGIN L W
3890 BENJAMIN D S MRS
3895 MAGRUDER R JR
3902 GENTRY L O
3904 MC COY O JR
3915 REVELS W L
3930 HAMMERS L M
3931 SMITH C S
3938 HODGIN G H
3954 SHORT W A
3965 PELT J L
3982 FORD J C
3991 BISHOP A O
4003 THOMPSON L R
4004 LANE F V
4005 PLATT W R
4006 MEADOWS C J
4011 HEATH L H
4013 GRIFFIN MANAGEMENT CORP
4016 WINSALL M J
4028 TEAGUE T L
4030 PRIDDY HOMES INC
4032 WILLIAMS R R
4033 BAKER J L
4034 MYRICK RAY
4035 GABBLE G C
4036 HANSON R O
4037 JAMBOR AUSTIN
4038 HILL D W
4039 STAFFORD EDITH
4046 MARLOW B F
4051 GRAY B B

DIAL 292--CONTD
4052 WIMBISH L W MRS
4057 BROWN & BLEDSOE LUMBER CO
4064 ROGER G L
4065 HARRIS E J
4066 WILLETT OTTO
4069 WHARTON J J MRS
4076 MIZE W R
4079 WOODBURN R W
4101 MULLINAX J H
4104 BISHOP W M
4105 WHITTINGTON F D
4134 CHARLES A A JR
4146 ASSOCIATED PROFESSIONAL TALENT
4146 AMERICAN HOUSING INSTITUTE
4149 PHILLIPS C W JR
4152 SNUGGS B H
4158 CALDWELL J A
4159 THORNTON C E
4161 CECIL R M
4163 BOSWELL J E
4167 EASTRIDGE J H
4176 ROBERTS C N
4178 DODSON VALENTINE
4182 BENDER WM
4186 LEVY BERTRAM
4204 MURPHY R H
4206 ABERNATHY B L
4226 BARNA T G
4230 NORTON L G
4234 TYNDALL L J
4241 COURTESY CORNER INC
4247 ROBERTS D E
4252 DUGGINS R W
4256 FIELDS R L
4257 NELSON J W
4258 BURNETT A M
4262 HILL T W
4277 AMOS B MRS
4283 HEPLER R V JR
4291 FLEMING R S
4292 SUTPHEN C E
4293 LUNDQUIST BESSIE MRS
4297 CENTRAL A & W ENTERPRISES INC
4298 WAGON WHEEL DAY NURSERY
4298 WILSON T R
4302 DANIEL R L
4307 MARSHALL R L
4311 BULLA J R
4319 HERRIN HOWARD
4326 MODDEN L B
4327 KAUL HANN
4328 TAYLOR S E
4341 WILLIAMSON R D
4342 CAMPBELL W M JR
4347 ONE HOUR MARTINIZING
4350 STEVENS J T
4352 OAKLEY R T
4353 TATE D W
4357 TUTTLE D E
4361 WALN N R
4363 YARBOROUGH J H
4365 VIRTANEN P H
4370 IRVINE D J
4377 WENTINK D N
4378 SCHOEBEL F J
4390 CROWLEY C H
4392 RAINES J A
4399 WHILHITE C C
4400 GENERAL METALS INC
4416 WINCHESTER R L
4418 LAMBERT D H JR
4419 STOCKS C D
4427 BROCKMAN H G
4431 PHILLIPS K G
4436 BOOKER W M
4443 TARVER W L
4444 GREENSBORO CAMPING CENTER
4451 EDWARDS B E MRS
4452 HARRIS K H
4457 SIZEMORE J L
4458 AMOS W P
4462 HAYGOOD P R
4468 WILLIAMS G C
4470 ROBBINS N H
4479 SIZEMORE W G
4482 PRUITT L W
4483 YARBER G R III
4485 GREGSON C O
4487 VALENTINE D MRS
4492 IVEY W K
4497 MARTIN W I JR
4499 WILLIAMS ESTRIDGE
4504 STEVENSON DUNCAN
4506 BROADWAY GLADYS
4517 GIETZ WM
4518 BROWN L E
4519 BROOKS J R
4536 WOODLIFF W T
4537 GUILFORD REHABILATATION HOUSE
4540 CAROLINA NORFOLK TRUCK LINES INC
4540 LEWIS STORAGE CO
4542 WINDHAM R E
4543 WILDER G R
4546 ALLEY J M
4554 CORMAN I E
4555 LEDFORD W T
4565 DURDEN R G
4568 OXENDINE H JR
4572 MORGAN JERI
4573 DANIEL W J JR
4576 WILLIAMS BILL
4580 HENSEL S R
4582 GARNER BETTY
4583 HOUK B L
4599 FERGUSON G W
4603 COCKERHAM C R MRS
4606 HENRY T A JR
4608 WOOD D E
4609 SMITH P L
4615 MC LEAN B R
4616 HUBER R L
4621 CATES D J MRS
4628 CLODFELTER J D
4629 DUDLEY L O
4631 SOCCI F C
4632 LECKIE R JR
4633 HALL C R
4651 POOLE A I
4656 HUDGENS J W
4668 BURCHAM S W
4669 BRINSFIELD P M
4672 HUGHES J E MRS
4674 ALLRED W B
4678 MANDULEY OCTAVIO
4680 WILLIAMS R S
4681 LUMPKIN REBA
4683 BROWN W H
4686 BUTLER H F
4696 BULLARD P M
4698 GALLIMORE L B JR
4701 THOMAS W C
4702 SOUTHERN RAILWAY SYSTEM
4703 JOHNSON C G
4705 WRIGHT D W JR
4709 ZELKO R J
4711 BROTHERS J L
4720 DUNN J M JR
4721 POWELL C R
4724 RICHARDSON E N JR
4726 RIVENBARK J F JR
4727 GAINEY E H
4728 SECHRIST R G
4731 TALBOTT R L
4732 CITY FIRE DEPT (ENGINE CO NO 8)
4741 CHRISCOE V E MRS
4742 FANNIN FOREST
4744 HIXON J R
4753 HAMILTON LAKES VETERINARY HOSPITAL
4755 ROLLESTON MORETON
4761 JOHNSON W H
4765 MAY J M
4767 BEEKER R O
4771 HARDY M W MRS
4773 UGAN J A
4780 CARMICHAEL C C
4781 BURTON CHARLES
4789 SHARPE K D
4790 BADENHOOP F H
4794 COOPER R S
4798 NELSON R B
4801 JONES P T
4804 CARTER D M
4805 MATHESSON P L
4807 KENNERLY T R
4808 WATSON J V
4822 NEAL T D
4828 RASNAKE J C
4839 KINYOUN W J III
4841 SPAHR L E
4842 ETT SEYMOUR
4846 BANKS B T
4847 BENNETT L H
4848 TRYFIATES G P
4851 POTEAT H B
4854 CHRISTIAN W T
4856 CHESTNUT H F
4858 SHINN C D
4861 MITCHELL W W
4864 MAPES W E
4867 GREER P L
4871 STEVENSON R C
4872 BUTLER J R
4873 CAVANESS H L
4881 MORSE H B
4882 ABBOTT B R
4884 CONNELLY L A
4891 HARMON C M
4893 HARRIS G L
4900 ANDREW G MRS
4903 REINKE L H
4915 WALDEN J F
4916 JONES D M
4921 CREDIT CONTROL CORPORATION
4922 FINLEY E J
4926 LUKEMAN A K
4933 TATE L A REV
4937 TEW B S
4939 FREEMAN WILBERT
4954 CULBRETH A A JR
4956 GREGSON G C
4957 DUNN H B
4958 PIEPER CLIFFORD
4961 MIDDLETON W P
4964 BROWN ROGER
4965 SWANSON I H
4968 MAGNETT G J
4973 PRINAZEE J E
4974 NORMAN P E JR
4975 EMANUEL R C JR
4991 LAYTON D T
4995 MIXON J S
4996 POWERS A M
4997 WARREN J L
4998 JOHNSON R N
5100 PEARCE J B
5101 ODOM R J
5104 VAUGHN DAVID
5107 MUNDAY T L
5108 BUTNER B F
5109 COLLINS RADIO & TV SERVICE
5115 PETERSON J E JR
5119 MYERS J R REV
5121 FREIBERG M S
5122 GRATALE P C
5124 WILLIAMS J K
5126 PRITCHARD L D
5141 HAASE W D
5149 MANESS R L
5151 COBB C J JR
5153 BRITTAIN VERNON
5155 DETTER D G
5170 PARRISH F G
5171 VITEK JOHN
5174 PICKARD W D
5179 ANGEL J W
5180 WOOD J G JR
5181 WOODARD B E
5182 BUCHMAN L J
5185 PHILLIPS G C
5187 HOPKINS J L
5188 JAMISON A J
5194 GRIFFIN J L
5198 REY G E II
5202 BENTLEY M K
5204 CONRAD A P
5208 COCKMAN LUCY MRS
5209 CLEARY J G JR
5240 WOLFE W C
5241 GRAHAM R S JR
5245 VAETH JOHN
5247 SHAW P T
5251 DELISI A F
5252 THACKER J W
5258 JORDAN R W
5263 LUCAS J L
5265 HILL I D MRS
5268 PENTZ A H
5270 HYATT R O
5270 PURGASON H D
5288 NEIDRINGHAUS T E
5297 JENKINS R J
5311 JONES W I JR
5312 MC ADOO E D MRS
5314 JOHNSON R A
5318 MOSER J A
5319 ALLEN LYNN
5320 HARDEN C W
5322 PAGE K L
5326 MC GINNIS H L
5329 LAVIETES R E
5330 BLAKE P M
5331 PHILLIPS W R
5332 SHELAR R D
5335 BRADSHAW H K
5339 HIGHSMITH J M
5346 THOMPSON J D
5348 HARRIS P W MRS
5354 MOODY E H
5360 PANTALIONE L N
5362 JONES J R
5366 HARTLEY C L
5374 FREEMAN J F
5376 CAMPBELL J V
5380 MAUNEY J H
5383 RAMSEUR W D
5385 LESLIE P C JR
5388 HOLTON C V
5396 HATHAWAY E J
5397 RANCHERS PACKING CO
5397 EDIRIS INC
5397 HARRIS ED REAL ESTATE & INSURANCE CO
5399 HARRISON M Y MRS
5403 CHEEK G L
5408 THOMPSON L D
5410 LARGE THOS
5411 SHOUN J H
5428 BYERS J H
5431 HERMAN D L
5433 COLVARD C D
5434 WYCKSTANDT R L
5437 SHELTON W G
5439 SNEED B R
5440 FIRST-CITIZENS BANK & TRUST CO (BR)
5447 BACKMAN G P
5449 PERSINGER C E JR
5450 HALE H A
5451 NORCROSS G F
5454 FRAZIER B C
5463 LEAIRD D C
5465 GREGG W T
5466 GILETTE J W
5469 DOAR W R
5478 WOOLARD J G
5490 BOWMAN J F
5491 SHELTON D H
5496 SHAMEL G T
5500 DENKER B V
5502 SMITH R E
5531 WHEELER R M
5535 BUSH P B
5538 LATHAM F B
5546 LAUBER D A
5551 ABEL M C
5553 THORNTON D N
5555 WILLIAMS B A
5556 MARTIN D B
5557 WHITFIELD W B
5571 SAYLOR J B
5574 GREENSBORO AGRICULTURAL FAIR INC
5578 FERGUSON D J II
5584 HOWARD J R
5588 RUSSELL W C
5589 DOUGLAS KEITH
5590 ISLEY D L
5591 GIPE R L
5595 SHINABERGER J J
5598 WRIGHT EUG
5600 MARX A D
5601 MORRIS ANN
5607 RAMONT A A
5617 THOMPSON B E
5620 REESE N M
5625 KIRKMAN J W
5629 IVEY J T JR
5635 HUNTER S M
5636 BELTON R T
5637 AKERS J E
5642 MADISON J L
5643 GRAY MARY MRS
5646 DROLETTE JOANNE
5647 MC MILLAN W O
5651 PHIPPS R E
5656 ABSHER F E
5657 GREESON RAY
5660 JACOBSON A J
5661 RICH P A MRS
5663 HARDIN F F
5669 HAMILTON H H
5674 DABBS R E
5676 SCOTT SEED CO INC
5687 NAGLE J E
5688 CRADDOCK E R
5689 REEVES C M
5698 PLUMMER C E
5700 DENNY C J
5708 WHITE D E
5710 PETTY'S VAUGHN TELEVISION SALES & SERVICE
5712 HAUSER CHARLES
5713 SPIVEY C D
5714 STEVENS J T
5718 WILLMAN ROWENA
5720 HOBAUGH E W
5724 ESTEP H G
5731 MC LAMB J E
5743 WEAST H C
5746 BRATTON R A
5751 DUNN-RANKIN DEREK
5757 SMITH F A
5759 IRVIN S T
5760 STAFF HELMUT
5768 MC GEE MICHL
5769 WALTON L L
5771 LUTHER CARROLL
5772 BUCHANAN W C
5776 WALLACE W W
5786 WALKER R W
5787 REESE A W
5789 BAKER C E
5793 HOLMES J B
5796 HUTCHISON R W
5798 WRIGHT L L
5799 CLODFELTER F D
5803 SCOTT J F
5806 SHOLAR H W
5808 HARDY H L
5809 KELLY J L
5819 THORNBURG EDW
5820 BROOKS W T
5822 TRUITT CONSTN CO INC
5831 WOODBURY L K
5834 HARRIS L K
5835 FUNK J R
5838 BEAVER L J
5841 WACHTER M F
5853 LEAGUE G N
5854 GRANTHAM T I JR
5855 HASSINGER W E JR
5860 TUCKER M D
5875 THORNLOW R G
5876 BARBOUR C W
5879 STANLEY J A
5883 GAMMONS C W
5886 BROWNHILL'S WEST
5889 ANFLICK S E
5894 BISHARO E J
5900 YOUNG J E JR
5901 PENNINGTON GRAIN & SEED INC
5906 BORING T A
5912 POPE J S
5923 HOUSE OF THE DOVE THE
5925 BECKNER P M
5939 GOLD L MRS
5945 TYSON R J
5947 HUNTER W H
5948 DICKINS J A
5949 TURNER R O
5950 BERRY R A
5951 GANIM J K
5955 LITHGO S J
5959 SCISM R B
5960 SHEALY K F
5961 EAGLE B A
5967 BARKER O C
5977 EVANS D E
5981 BRANNOCK L T
5990 WARLICK T H
5991 WOOD J L
5996 FARLOWE H L
6103 MORRIS W M
6112 NELSON L L JR
6120 ANDERSON B R
6125 GOUDY R A
6126 PEGRAM T L
6128 LANE J D
6133 LOVE M S
6142 HARPER W L
6146 LYNCH W H
6150 DORMAN C JR
6158 TALTON R P
6163 LANDRUM C O
6165 WHEELER T H
6172 PATRICIA'S TRASH & TREASURES
6176 MILLER C M
6179 CANNON I MRS
6180 MOORE C E JR
6183 TOWNE L J
6185 BRUBAKER M C
6189 TIDDY W C
6198 CANTRELL J B
6199 KELLY C O
6200 MC CLURE G N
6201 WILLIAMS J S

DIAL 292--CONTD
6202 BELL R W
6207 DICKISON G W
6209 JOWETTE R R
6212 NIX J W
6218 SELF G D
6221 PICKEREL A R
6224 CLARK J D
6225 BRIM T M JR
6226 VIDAL R E
6228 HOLT W H
6229 DYER D W
6238 CLARK J C JR
6245 MORGAN J T JR
6246 FRANKLIN N S
6247 CRUTCHFIELD M H
6248 WATSON B K
6250 FRIENDLY CENTER GULF SERVICE STATION
6262 HAGG T J
6263 SMITH LEVI
6268 BONNER H E
6275 COLLINS A T MRS
6279 KNIGHT W H
6293 VOIVODA J M
6300 VAUGHN H E JR
6302 FLYNN A W JR
6307 HICKS R F
6310 LOVELACE M C
6311 RIERSON O H JR
6317 KENNEDY R C
6318 KIKER C W
6319 HARRINGTON A L
6323 BRIGHT L S
6325 MARLEY L B
6330 PURSER L W
6335 FOUST L R
6336 JORDAN R L
6338 CANADY W M
6339 NIERMANN HENRY
6340 MARSHBURN D K
6341 HOWELL E C
6345 MILLER R C
6349 MC KELVEY C R
6352 DOSS & DOSS AUTO SERVICE
6353 GREEN L S
6354 LITTLE K W
6356 KNIGHT DONALD
6357 RIDDLE W S JR
6361 KIRKMAN J W
6362 JONES R C
6367 SMITH J E
6368 EDGERTON E D
6377 PAYNE R C
6379 MORGAN G W
6382 HATCHER J E
6383 HAIR J C
6391 RENDLEMAN W J
6394 BROWN J A
6399 BRYAN C J
6400 SCHWARTZ D M
6406 TRACY W C
6412 DWIGGINS R D
6415 OSBORNE R C
6419 CHESTER D A
6423 ABRAHAM S J
6425 BRUNT S S
6427 MODERN HOMES CONSTRUCTION CO
6431 BLEDSOLE J D
6433 COX J K
6434 SWAYNE A M
6443 GILLIS M B
6449 WRIGHT J B MRS
6450 MOORE L M
6453 HALL W K
6454 RICHARDSON R G JR
6456 BARE E E
6463 WRIGHT J G
6464 KLUTZ J F
6467 WEINSTEIN R M
6470 TYLER W R
6474 FALBAUM J V
6479 LEONARD D B
6480 HILLTOP AMOCO SERVICE
6483 SPEARS J R
6484 HARDIN B W MRS
6485 CONE D F
6487 RIDDLE C M
6489 DUNNING J H
6490 MORRIS PAUL
6491 MOORE L D
6493 SHERRILL R B
6495 TILLMAN HARVEY
6503 LOCKLEAR C A
6507 SUTHERLAND A G III
6515 BURTON G G
6520 TAYLOR R F
6526 THORNBERRY C M
6533 BURGESS K H
6536 LASSITER B E JR
6546 CAMPBELL G W
6547 WOOSLEY S K
6551 LOUMARAS J L
6557 KNIFLEY IVAN
6575 HERRON J O
6583 PEOPLES W M
6588 WAUGH J M
6593 HALL RAY
6596 DROMETER R G
6597 MAGGARD B J
6599 MYNER H B III
6606 FLEISHER BERNARD
6607 PHARR W W
6613 WEAVER P J
6625 BLAIR JERRY
6627 STANLEY D E
6638 MOORE J L
6649 HONEYCUTT W R
6650 INMAN T M
6657 HUMBLE T R
6666 ALLIED FENCE CO INC
6674 WALLACE R E
6678 FOSTER T E
6681 BOOKER J W
6683 PLEASANTS F JR
6685 FLYNN J C
6694 PLEASANTS W W
6696 COYNE O H D
6697 WIGGINS R E
6699 ALEWINE G G
6701 HILL J R
6702 YOUNG H A
6708 WHITTAKER J L
6711 STANFORD R H
6713 YOUNG J E
6719 NICHOLS W C
6722 BLAYLOCK JAMES
6725 BRADLEY J R
6730 RACKLEY J W JR
6737 COX J E
6739 MURDOCK J R
6753 ASBURY B R
6755 COLLINS E C
6761 SIMMONS J R
6762 HARRIS D W
6763 SMITH S F
6766 WEYENBERG HENRY
6770 BARNEY J W
6776 CAINE E R
6779 LAUGHLIN W L
6780 HANDY V G
6783 KERNODLE W P
6791 KEMPER J W
6792 SHULER E G JR
6793 PATTERSON P B
6799 BLACK J G
6950 RUSSELL R M
6951 WATSON B J
6953 SMITH R W
6955 JONES E F
6962 HUNT J W
6963 CABE S JR
6970 HANDY H C JR
6971 LANIER LOM
6976 STONE G B
6991 TODD E C
6992 PRESNELL J D
7932 MILLER S M MRS
9144 BASS CORDUS
9175 LEE MABEL

DIAL 299 PLUS THE FOLLOWING FOUR DIGIT NUMBERS

0030 PLYLER C A
0031 MASONIC & EASTERN STAR HOME
0033 LUDWIG C G
0034 MC GAHA C J
0036 PRICE J P
0037 PITTSBURGH TESTING LABORATORY
0039 MANLEY C F
0042 VARNER D L MRS
0043 CHRISMON J R
0046 MC COLLUM R K
0048 LOCKLAR R G
0049 LUCY'S BEAUTY SHOPPE
0049 PASCHAL E T
0053 BROWN'S GROCERY
0054 FRYAR L V
0055 GROSS L E
0057 GLADWELL C A MRS
0058 SCHULTZ W C
0059 MERRILL S R
0062 CLEVELAND L W
0064 JARVIS R C
0068 ZANE E R
0069 MILLER S W
0070 PEMBROOK M A MRS
0072 PREVATT R D
0073 FOSTER BILL
0075 SMITH V F
0076 MILLER W F
0077 WILLIAMS A M MRS
0079 DICKEY R H
0080 BATEMAN J L
0082 POWELL B E
0083 STALLONE M G MRS
0085 PIEDMONT DRIVE-IN THEATRE
0086 ROSE C A
0087 PATTERSON R D III
0087 PATTERSON C Y MRS
0089 WHEELER A S
0091 BOZOVICH S W
0092 HOWERTON Z H
0101 WELBORN O J
0102 MEADOWS M R
0103 ROBERTS W W
0104 FAULKNER F J
0105 WALL W R
0106 SCOTT J J
0108 A & U MOBILE HOMES INC
0108 WHITSON ROY
0109 MELVIN R V
0112 BRANCH MOTOR EXPRESS
0116 COBLE D J
0117 PARKS A G MRS
0117 PARKS REST HOME
0118 HAYES J V
0120 COX L C MRS
0123 STERNBERGER BERTHA S SCHOOL
0125 GLADDEN T E
0126 NASH A L
0128 VALLEE J M MRS
0129 BROWER C L
0129 DILGER F E
0132 LORE J R
0133 WOOD B E
0134 MILLER E B MRS
0136 MC INTOSH JOSEPH
0138 MADDOX D W JR
0140 LEWIS E G
0141 CENTRAL MOTOR LINES INC
0146 HEMPHILL W L
0149 SAUNDERS M C MRS
0150 LITTLE R E
0151 GALLIMORE V R
0153 NORCOM R H
0154 CARROLL T F
0156 DEES R O JR
0157 BANNER M R
0158 HUNT C L
0160 ENSMINGER J F
0162 SIMMONDS W R
0163 ROWLAND W A
0164 BROOKS M E MRS
0165 STERZBACH R L
0166 BLACKWOOD I S
0167 SIMMONS N L
0168 HICKS C M REV
0169 RICHARDSON H F
0171 VON RODENSTEIN K A
0172 CRANFORD W C & ASSOCIATES INC
0172 CRANFORD W C
0173 HAYES C R
0176 BULLINGTON J W
0178 SETZER E S
0180 LAWS C H
0180 ZANE E R JR
0181 CONNOLLY J E
0182 HEMRIC A C MRS
0183 POER J R
0184 HAMLEY R L
0185 GARDNER J H
0186 SIDES G R
0187 INGRAM W L
0189 SCHAFFER L I
0190 DAVIS O F
0191 COTTEN M C
0192 FRICK A A
0194 PATTON J P JR
0196 FLANAGAN T A
0197 HAYES J E
0198 CONRAD E F
0202 TERAS H A
0204 FOUST J D
0205 QUERY T W
0207 GARNER J E
0208 DE SANTO R A
0209 PICKARD C L
0210 KNIGHT N E JR
0212 OSBORNE G R
0213 HOBBS E G MRS
0214 PARKER J S
0216 LIND T C
0218 SMALLWOOD W I JR
0219 TUCKER C L
0221 GUILFORD DAIRY CO-OPERATIVE ASSN INC
0225 DE STEIN S R
0230 SUTTON J D
0234 WEIMERSKIRCH G J
0235 LUTHERAN CHURCH OF OUR FATHER
0237 WELKER V C JR
0238 CRAVEN W E
0239 JONES J H
0240 GUNTER V W
0241 MIMS R W
0246 PHILLIPS K G
0247 SILER V S MRS
0249 DE HAVEN MARK
0250 MC MILLAN M B JR
0251 RABIN DAVID
0252 HOLLAND W M
0253 WICKER H L
0254 SYNVAR SOUTHERN CHEMICAL CORP
0256 KEELS D W
0258 LYON J T JR
0259 NEEDHAM L F
0262 EDWARDS HERMAN
0263 BOAR & CASTLE THE
0264 WILLIAMS K C
0265 ADAMS J W MRS
0266 GINGHER C H JR
0268 JONES F G
0270 ROWAN R S
0271 PEARCE E P JR
0272 MINOR G F
0275 ROGERS C B JR
0277 HERARD R A
0278 TEAGUE R E
0280 TURPIN N E
0281 ROTTMAN G B
0282 SMITH R B
0285 TROUTMAN R T
0286 OWENS R L
0287 MC MAHON R L
0290 EATON L F
0291 HOOD R H
0293 RIDGE W W
0293 CARSWELL J H
0294 KUSENBERG C D
0296 WHICKER D L
0297 MYERS J V
0298 GILDEWELL PATRICIA
0300 PEEDEN J W
0301 BALLARD W J
0301 SIMPSON J B
0302 COOK J W
0303 REDMOND J L
0304 NORRIS G E
0305 PUTNAM M B MRS
0308 WALLACE J L
0309 EDWARDS J H
0313 STRAUSS ARCHIE
0318 GRIFFITH A W
0319 HOCKER GLADYS MRS
0320 SNEAD D R
0321 RETTIE G JR
0323 CHUMLEY G Y
0324 BILBRO R E
0326 MARTIN H D
0327 MASSEL R L MRS
0328 PADGETT G W
0336 TESH R J
0337 COX R H
0338 PICKARD J O
0339 ALLRED E J
0340 SIMONS MAYRANT
0344 TOWNSEND J B
0345 FOSTER H T
0346 W C O G RADIO STATION
0349 MC LAWHORN H T MRS
0350 CHURCH F H
0352 U S P O POMONA BR
0353 SMITH P J
0355 FURR T J
0356 MILLER D B MRS
0357 STRANGE W C
0358 STUBBINS G H
0359 BROWN J C
0360 GLEASON R F
0361 JARDIS E J
0364 NEESE THOS
0368 CHURCH E F
0370 FORSYTHE D H
0371 GILLIAM'S FLORIST
0372 VESTAL W A
0373 GANTT G M
0374 REYNOLDS R J JR
0376 GILLIAM G W
0377 MOORHEAD L M MRS
0378 BEAVER M MRS
0381 ALLGOOD C W
0382 RICKMAN M L JR
0383 RICHBOURG W L
0384 CARTER R G
0385 SNIPES R F
0388 CLODFELTER W H
0389 ROBINSON L D
0391 SHERRILL C W
0397 CALHOUN T M
0398 CASARI A R MRS
0399 HARGETT B M
0404 WRAY H W
0405 WILLIAMS D L
0408 TIMBERLAKE J A
0409 TROLLINGER C D
0414 SHAW C M MRS
0415 BOZOVICH B J
0418 DAVIS A L
0420 FOLTZ A M JR
0423 LATTURE W E
0425 STARMOUNT FOREST COUNTRY CLUB
0427 STARMOUNT FOREST COUNTRY CLUB GOLF SHOP
0428 DOCHETY P E
0431 HARDIN OIL CO INC
0433 COX G A
0434 BENBOW T R MRS
0434 BENBOW REPRODUCTIONS INC
0435 MELVIN C E JR
0436 BOYD M O MRS
0437 SEAWELL F J
0438 SPENCER L B MRS
0439 MC DANIEL J C
0440 STEWART F M MRS
0441 CERRINGER L W JR
0443 WELLS P C
0444 MITCHELL W S JR
0446 SIMMONS G R
0447 GOFORTH D L
0448 KING GEO
0450 YARNELL S H
0456 NELSON O D
0458 BOWMAN B L
0459 BROWN F X JR
0462 COBLE S I
0465 SMITH H L
0467 OVERMAN C F
0468 TARLTON P T
0469 DOLIN S T
0470 ANDERSON R S
0473 BOYLES N B
0485 THOMPSON J G
0487 SISK M M MRS
0489 STAFFORD G P
0490 MYERS D E
0491 SUMMERS D B
0492 PRICE S E
0496 JONES JOHNNY
0498 ANDREWS L W
0499 MARTIN L J MRS
0500 SANVELY H J
0502 SMITH JOE
0504 ALLEY J H
0505 PENNINGTON G C
0507 JONES D S
0508 SULLIVAN W H JR
0509 GOODWIN P M
0512 THOMPSON L O
0516 TOMLIN E B
0517 POWERS R L
0520 YATES C G
0525 EDWARDS J C
0526 GODWIN B B
0527 LEE J A
0528 TESH C A
0531 BAIN OIL CO INC
0534 REECE C L
0537 BROCKMAN O R
0538 CARR H E
0539 WATSON J M
0540 COBLE P G
0545 CAROLINA HOME SERVICE

DIAL 299--CONTD
0546 RICH E A
0547 USHER M H MRS
0548 SCHEER CARL
0549 FLOCK A V
0551 MC CASKILL J M
0553 HINSHAW R M
0554 DAVIDSON H L
0557 LEADER MEYER
0558 CAMPBELL M C MRS
0560 CHAMBERS M G JR
0562 ROBERTS A M
0563 MC RIMMON A S
0564 LEE E L
0566 DE SANTO W T
0567 SHORE LANSEY
0568 ANDREW C W
057 HUNTER HILLS FRIENDS CHURCH
0570 NELSON THELMA
0571 CALHOUN C A
0577 SPRINGER T F MRS
0578 EDMONDS M M
0579 WHITLEY SALLY
0581 ADAMS C C
0589 CLEMMONS R A
0590 SOMERS C F MRS
0591 MC GEE J H
0592 ERNEST C R
0593 SHAW E D
0594 MC INTOSH W A
0595 DAVIS C A
0596 BLANCHARD F L
0597 DENSMORE W L
0598 MOORE GEO
0599 GERMAN R L
0600 LONEY C W
0604 MABE B W
0605 STREET ELBERT
0607 DUNLAP C R
0609 WARD H C
0610 MYATT E G
0611 HANNER C G
0614 PARRISH G C
0615 PAYNE W C
0618 TURNER O D
0619 WINDSOR P C
0621 LIPSCOMB E P MRS
0622 CORADI R A
0623 SARTIN'S BEAUTY SHOP
0623 SARTIN G H
0624 MILLIGAN J JR
0626 JOHNSON P E
0627 FORREST W W
0629 JONES W R
0634 CAVINESS G L MRS
0635 STONE J E
0636 BEAN C T
0638 SMITH D W
0639 DE WOLFE ELLEN MRS
0640 MC MANUS J P
0641 GREENSBORO ROYAL CROWN BOTTLING CO INC
0645 JEWEL'S BEAUTY SALON
0646 VERNON L W
0647 GOLDING L D
0648 SIMMONS C H
0649 AUTON A D
0650 BULLOCK R L REV
0652 LILLY B J MRS
0653 SHOPE L M
0654 BROWN R G
0655 JOE'S FURNITURE HOUSE
0656 WILSON E N MRS
0657 SHELTON C M
0658 HEILIG E R MRS
0660 DUCKER A L JR
0661 MOORE S R
0662 MARTIN P S
0664 MANESS J G JR
0666 INGOLD J C
0668 WAITE F M
0669 BENSON E R
0670 ALBERT E C
0671 GRAY W B
0672 VARKER W D REV
0673 JORDAN J H
0674 KURT-SALMON ASSOCIATES INC
0676 NICHOLS T D MRS
0676 NICHOLS C F
0677 BARRIER H S
0679 HEACOX P E
0680 BOSTIC J E
0680 WARD W A
0682 CUNNINGHAM B W
0684 KEESEE C R
0685 SHELTON R E
0686 FULLER T E
0693 PULLEY W W
0694 ALLEY H B
0695 FULTON T A
0698 HODGES C G
0699 LEAKE Z G
0702 STIREWALT G M
0703 SIZEMORE J E
0704 BARBER D L
0708 GREER J E
0709 SKAGGS MARVIN
0711 SIMMONS C G
0712 SYNCOTT THREAD & YARN CO
0712 DUNFORD O W
0713 ALTON F H
0713 ALTON WATERPROOFING CO
0714 WALKER P N
0715 MOORE AMY
0717 HAYNES J E
0718 POMONA FOUNDRY CO INC
0719 BURTON R J
0721 STUTTS H T
0723 BETHEL CHURCH OF THE NAZARENE
0723 FOSTER A D REV
0726 NEWCOMER M C MRS
0728 PATTON J P
0729 OLIVER PAUL S INC
0730 PARK V L MRS
0732 BENSON C H
0733 LANNING E H JR
0735 HORNIG W W
0737 SHIPTON C O
0738 MITCHELL J R
0741 IDEAL CEMENT CO THE
0742 ESSA J C
0743 ROBERTS L C
0744 OSBORNE R I
0745 LANDSPERGER W J
0747 LOWE M A
0749 GREENSBORO BONDING WAREHOUSE
0751 MARTIN T E
0752 WOERNER H C
0754 TREON P J
0755 TICKLE C E
0757 ANTON W T
0758 MILLIANS C A
0759 PATTERSON F B
0761 MORRISON C E
0763 CLEGG R M
0766 CENTRAL OIL CO INC
0768 WYRICK B A
0769 SIFFORD J E
0774 FALOR O K
0775 BOWDEN G L
0776 CLARK W B
0777 BAXTER R E
0777 SPITAL JACK
0778 DUNCAN W H
0779 FULBRIGHT J E
0780 CARSON J E
0782 TODD H R JR
0785 DEWAR D K
0789 SOUTHERLAND MILTON
0790 MORGAN J E JR
0791 SCOGGIN M G
0792 SIMPSON W H
0793 HANNA GEO
0795 MANESS R S
0796 TEAL E C
0796 TEAL'S BEAUTYETTE
0798 LEMON W R
0803 MC LEAN W G
0804 RIVERCOMB J V
0806 HOLLIDAY F R JR
0808 MIDDLETON L G
0809 BAGWILL J W
0810 HART R M
0813 SCOTT F J
0814 JONES G O
0819 TATE H G MRS
0820 WARRICK R O
0823 GUILFORD FEED & SUPPLY CO
0826 HOGWOOD DONALD
0827 RUSS D R
0828 STEED L B
0831 JOHNSON W R
0832 RAYLE E H MRS
0832 SBT&T REPR SHOP
0833 REEVES W W JR
0834 BELTON J H
0835 HILEMN LABORATORIES INC
0838 SHIRREFFS H H
0840 MITCHELL J E JR
0840 MACON S C
0842 HOUSE L E
0843 SUNDERLAND G W
0846 JAMES W R JR
0847 NEAL H S
0848 KORNEGAY M L
0849 MOREHEAD H G
0852 BOONE B T
0854 DUNCAN W A JR
0855 ENGLISH W I
0857 SAUNDERS E D MRS
0861 FOX C D
0862 SMITH R E
0863 RODRIGUEZ L MRS
0865 PERRY W E
0866 MC BANE E H
0867 COVERT R M
0869 ROUGHGARDEN M V
0870 POPE L A MRS
0871 WHITSON T R
0873 ROGERS J G
0875 WRENN E F
0876 STONE J A
0877 MARKHAM K W
0878 BROWN R H
0879 THORNLOW LEWIS
0880 PRILLAMAN B A JR
0882 BRYAN W Y
0883 PARKS J J
0884 ALLGOOD DORIS
0885 POWELL O L
0887 WALKER R A
0888 PARKER H A
0889 WILHELM R C
0890 DOSS W P
0891 HERMAN A C
0892 ADAIR H B
0894 CHRISCOE G F
0895 WILLARD W O JR
0897 LAIL J E
0898 PLOTT M S MRS
0899 CHRISTY J E
0905 DICKERSON L H MRS
0915 JONES W W
0918 FOX W S
0927 HOPKINS L MRS
0936 BALL C A
0957 SMITH H B
0976 BOLTON R W
0979 HUTTON F R JR
0982 HOLT N W MRS
0984 TULLIS B W MRS
0985 COBLE M F
0986 POWELL M C MRS
0989 THOMAS A F
0997 ROCK HENRY
1030 WORD E P
1036 KRUECK O R
1037 STATHAM J K
1040 JAMES A A
1043 ANDERSON W E
1044 DERIFIELD C M
1045 GRIFFIN S E
1047 WEAVER C E MRS
1049 POPE O N
1051 SMITH J N
1053 MARTIN R B JR
1054 SUTTON J W
1055 CLIFTON ROAD BAPTIST CHURCH
1058 BROWN P J
1059 TROGDON J F MRS
1062 MILLSAP W F
1063 GLYNN J P
1064 STONE W W
1065 MELVIN C E
1066 VARNER W R
1067 HILL L F
1068 SAPP A W
1069 ROBERTSHAW CONTROLS CO
1070 RAHENKAMP W T REV
1071 NICKELL G T
1072 MILLER D B MRS
1074 GIBSON J F
1075 PENNINGTON W MR
1076 BULLARD F H MRS
1077 PEELER L C
1078 BEACH E C MRS
1079 MABRY H L
1080 MASTBROOK W H
1083 MOFFITT CY
1084 PURCELL G W
1085 KERNS LEONARD
1086 WALLER J D
1087 LEWIS D M
1088 CARRIER F A
1089 WYNGEN J H
1093 HELM R J
1095 CRUTCHFIELD A J
1097 CLARKE N V MRS
1100 WARD W S
1101 ROSS F H & CO INC
1106 BEESON M P MRS
1107 FREEMAN E H
1108 BATES R J
1109 RAMM M G
1118 WALLS V R MRS
1119 KIRKMAN J L
1121 BOURNE C W JR
1122 RUBIN M H
1124 COCKERHAM D L
1125 MC GILL C E
1127 JONES L B
1128 SCARBOROUGH J F
1129 LORE JOHN R
1133 DAILEY R L
1134 MC GRADY J W
1136 JONES E N
1137 DICKSON J F
1138 BASS M L
1140 FORBES W M JR
1141 SOULS K G
1142 SIGMON J W
1144 BATES VICTOR
1146 SAMPSON H H
1147 HARRIS N R
1148 WHEELER W E
1150 KRIEGER BEN
1153 HUBBARD P J
1157 SHARPE J F
1158 BAIN W I
1164 HENDERSON E M
1166 BLAYLOCK E C
1168 JENKINS F P
1169 MAIN J B
1170 LOJKO M A
1171 MEYER ERNEST
1173 HACKNEY H W
1175 WANNAMAKER A E
1176 DODD R B
1178 ANDREW C O
1179 ULMER C R
1180 LEE C S MRS
1181 LILLY JAMES
1182 GAMBINO J G JR
1186 PAIT D M
1188 DODSON R M
1189 GALLIMORE H L
1190 DEMPT W H
1191 DE LIGNY C C
1192 BAXTER C A
1200 RICE W T
1200 BILL'S AUTO SUPPLY
1202 HUTCHINSON REUBEN
1205 TEAGUE J H
1206 WAGNER R A
1207 SECHREST B B MRS
1208 BROWN G H
1209 HUBNER R W
1210 YARBER C T
1211 DILLARD PAPER CO
1232 GILL L A
1233 MC FARLAND H E
1236 KIRKMAN J M
1237 OSBORNE R B
1239 FREEMAN J F
1241 LAWRENCE H D
1244 WALL J H
1245 KING J H
1245 KING JAMES H PLASTERING CO INC
1246 MAY B E
1247 STALEY C F
1248 FARMER C B
1249 JARRETT'S BIT SERVICE CO INC
1250 JONES R J
1251 CRADDOCK P G
1253 CLARK R J
1254 MC CLINTOCK F M MRS
1255 SILLS J R REV
1256 PAUL L L MRS
1260 MC MILLAN E C
1261 SAXON J M
1264 BURTON R E
1265 GUILFORD EQUIPMENT CO
1266 SNIDER K D
1267 WILLIAMS M B
1267 LINEBERRY A S
1271 REED R J
1272 TEAM B G
1275 EDWARDS C H
1277 HARDEE R W
1280 HERNDON R L
1281 GRAY S S MRS
1282 MARTIN W R
1283 JOHNSON H C
1284 SMITH W S
1285 WELTNER L L
1286 SELLS A L
1287 ALEXANDER R B
1288 CROWDER W H
1289 SMITH R L
1290 GARDINER J G
1291 CRADDOCK ALMA
1292 NEILSON J D
1295 HOWE K E
1297 LEAVEL W F
1303 CLAYTON S B JR
1304 GANDY R L JR
1305 SHEW R L
1306 SPENCER J T
1307 CARRIAGE HOUSE RESTAURANT
1308 GRANT R A JR
1311 BULLARD P W
1313 MC NAIRY M E
1315 MOORE S M REV
1317 JOHNSON H L MRS
1319 AUSTIN D C REV
1321 SIKES C H
1324 QUALITY FOODS OF NORTH CAROLINA INC
1324 PINSKER I H
1325 GRAHAM DUMAS
1327 RICHEY G T
1329 BELANEY P J
1330 MC DANIEL W L
1332 HUNTER HILLS BAPTIST CHURCH
1334 SHANNON T A
1337 JOHNSON E O
1338 WALLACE JAMES
1339 WESTMORELAND C H
1340 SMITH W C
1341 PEPSI-COLA BOTTLING CO OF GREENSBORO
1344 CRAIG J N
1346 RICKETTS J E
1347 WOLTZ U L MRS
1349 WILLIAMS J K
1350 WYATT JOHN
1352 COHAN ABE
1353 HART E C MRS
1354 CAUDLE R C
1355 BASS J E
1357 BAILEY R E
1358 ANDERSON R H JR
1360 WOOLEY J L
1368 DAVIS R G
1369 IDOL W R
1370 NORLING GEORGE
1372 ALLRED J B
1373 FORNATARO R R
1376 ALLEN M A
1377 BRUCE F B
1378 WHITENER J C REV
1379 FULLER T E
1381 BLUM L A
1383 ALEXANDER W M
1385 HENDRIX E W MRS
1386 SIMPSON D E
1390 LEE E F
1391 INMAN P E
1392 KENNERLY R Y
1393 MAXWELL S M
1394 BYERLY E G
1396 MILLER D A
1397 O'NEAL J V
1398 SHEPHERD R B
1399 DODD P R
1400 BRIDGES R W
1405 BAKER J LLOYD
1407 ALLISON H C
1408 JONES W J
1409 MASTEN A L
1417 MIMS S A
1418 SHARPE H F JR
1418 OWNE M H MRS
1420 SMITH M H MRS
1423 PIZZO J V
1424 LONG H M
1425 FORRESTER J M
1426 WALKER B S
1427 CODY H C JR
1428 CROWSON M B MRS
1429 MAULDIN H D
1430 CLARK J J JR
1432 WEINRICH C C MRS
1436 PARKER G C
1437 IGAR BARRY
1438 BALDERACCHI M J MRS
1438 BALDERACCHI M O MRS

DIAL 299--CONTD
1439 WILLIAMS S L
1440 WYRICK S T
1441 NORTH STATE PYRCPHYLLITE CO INC
1444 WILSON M F
1445 MAARTIS ERICH
1446 CONRAD V W
1447 WARD W H
1451 HARGROVE R C MRS
1453 MORRISON W H JR
1458 MEBANE E E
1459 LAMB B C
1460 PILLEY R L
1463 BAREFOOT O L
1464 CRAVEN C C
1465 BISHOP R A
1466 SHARPE C S
1467 JARVIS W W
1468 BONDURANT M D
1470 NESBITT C E
1473 ROGERS W C
1474 HUNTER J T
1475 CARTER J H JR
1476 LINEBERGER B H
1477 WINSTON L W MRS
1479 GILL D G
1480 CRADDOCK D P
1481 MAHAFFEY J D
1482 JONES T W
1484 WEINBERG MURRAY
1486 CONRAD W O
1487 JACKSON N J MRS
1489 OWENS R M
1490 COBLE H M JR
1491 COBLE'S AUTO PARTS
1492 BARKER R E
1494 FRAZIER E D
1496 FREDERICK T B
1497 SEDGEFIELD ALUMINUM & PAVING CO
1497 SEDGEFIELD CURB MARKET
1498 KIRBY G W
1499 CADDY R E
1500 CANCEMI J M
1501 SWART L G
1502 GREGG SUSAN
1504 BRANNON J K
1505 GULLEDGE M J MRS
1506 DELLINGER W F
1509 PUGH J P
1510 GUYER J A
1512 COLLIER R O
1517 MELTON G S
1518 NEWTON L C
1519 ALLEN F H
1521 GRIFFIN BAKING CO INC
1524 BOLES N B MRS
1525 JONES W W
1526 KELSEY F J
1527 BURKHALTER QUINTON
1531 STRIEGEL K K
1532 PARRISH P M
1533 SANDERS G E
1537 SMITH R E
1541 FOUSHEE S B JR
1542 CANFIELD M B
1545 BRAY F F JR
1546 GOFORTH C C JR
1547 ORRELL G A
1548 IDDINGS O F
1549 REYNOLDS R W
1550 ROSE ALBERT
1554 FISH K K
1555 WOOD H O
1556 JARRELL J M
1557 LATTA C K
1559 BROOKS D W
1560 ADAMS W L
1561 GIBBONEY W F
1562 COREY C B JR
1564 GREENE S A
1566 YATES S A
1567 SHARP H W
1569 MICHALOVE PHILIP
1571 CHRIST METHODIST CHURCH
1573 POWELL J C JR
1574 RANKIN L A
1576 RYAL E E
1577 GRAY V W
1578 JEWELL M R
1581 SMITH W H
1582 HOLLOWELL M L
1583 BELL H D
1584 SPENCER J R
1585 JOHNSON L O
1586 RIMSKY H G
1588 BATTEN H W
1590 TANNER G T
1595 SPIELMAN DAVID
1596 GANT S R
1597 POWELL R C MRS
1599 MORELAND F F
1600 SCURLOCK J S MRS
1601 BUNDY R O
1605 BROCK A C
1605 OGLESBY HOVIE
1607 FULTON C R
1608 VOLTZ N V
1609 MAYBERRY F L MRS
1611 FREDRICKSON R A
1619 ARTZ I H
1620 LASSITER J L
1621 SPARKS C A
1622 CAUDLE J N
1623 SMITH K T MRS
1624 SIKES T E JR
1625 MERRITT DRIVE DRUG STORE
1627 BITTINGER C N
1628 FORREST C E
1629 WHITLOW J D
1630 KING W E JR
1631 DOW CORNING CORP
1636 BRAY ROBT
1637 ATTAWAY JOSIE
1638 COCKERHAM J D
1639 BURKART E F
1641 RANDOLPH D W
1642 BRYANT J W
1643 ANTHRIM A K MRS
1644 HERMAN R F
1646 JENKINS M R
1647 BLUMENTHAL ABE
1648 MORRIS B L
1649 BRADLEY D W
1650 SNIDER A G
1652 KIRKMAN E S MRS
1653 COUSINS M T
1654 FOREMAN T L
1655 BOWES L W
1656 CRAWFORD A L
1657 MOSSMAN M E
1658 WHITESIDE CARL
1659 MILLIKAN R C
1660 MOTON H W
1661 FELTS T F JR
1663 KNIERIEM I B
1664 HALL T S JR
1665 JONES P A
1668 MANN P O
1669 BULGIN R M
1672 SLAGLE W P
1676 TUNSTALL F H
1677 MC DONALD C O
1678 PREBBLE G R JR
1680 BLITCHINGTON F H
1682 GALLIMORE W S
1685 ROBERSON A L
1686 SLAUGHTER C H JR
1687 DRAPER H M JR
1688 SOCKWELL J E
1689 JONES J P
1690 WORLEY RUBY CARPETS
1690 WORLEY R R MRS
1691 TEAGUE H L
1692 MULLINAX J H
1693 LAMBETH F O
1696 WRAY C A JR
1698 MOORE B T
1699 HILL M E
1700 GIBSON J C
1701 MURRAY J L
1703 AMICO T C
1704 BARHAM C O
1707 HOLDEN ALVIN
1709 GUTHRIE M C MRS
1710 HUGHES HERBERT
1714 GILLESPIE G E
1715 VADEN D W
1716 DIXON A P MRS
1718 MANESS E F
1719 HENSLEY D L
1720 PEARCE J H
1721 GARRETT N H JR
1722 HELMS S A
1722 HELMS S A CO
1723 SMITH R P
1724 WARD J H MRS
1726 WILLIS F E
1729 PINSON J D JR
1730 SMITH A H
1731 BOHLEN J A
1732 TUCKER'S GARAGE
1733 ALLRED J M REV
1734 RICHMAN SAML
1736 HAWKSWORTH D W
1737 BERGMAN H G MRS
1738 CHANDLER T C
1740 KATES C W
1742 SAUNDERS F F
1743 HITCHCOCK BEVERAGE CO INC
1745 WEAVER C O
1747 HANNA O T JR
1748 PATTERSON C C
1750 REDMOND J G
1752 IMMANUEL BAPTIST CHURCH
1754 HARDING P R
1754 LAMBERT A P MRS
1755 MC CALLUM R L
1755 PINEVIEW HOMES INC
1759 HUGHES WILLIE
1761 SHOWFETY W K
1762 RUSTIN S M
1763 HILL G E
1766 RIGGSBEE J A
1767 WOODALL M E
1770 TYNER R M
1772 TANNER B G
1773 DOCKERY C JR
1775 CANNADY J R
1776 BLUE W P
1777 THIGPEN C H
1778 PRICE J A
1779 OLIPHANT B M MRS
1780 WAGNER C A
1786 LATHAM W M
1787 DOWD R M
1788 HUTCHINSON D R
1790 PERKINS F O
1791 MC DONALD C L
1792 MARTINELLI R O
1793 INGOLD R P JR
1795 BELL V C
1796 HARVEY DOROTHY
1797 BAKER J R
1799 REICHL R G
1800 WESTBROOK J R
1804 JACKSON W H
1806 ARMSTRONG W S
1810 MARTIN JAMES
1816 CUMMINGS T G
1817 SMITH G V
1818 WOODARD W H
1819 GEIGER MAURICE
1820 MARR W W
1821 GAULDEN D S MRS
1822 WEISBERGER EUG
1823 MC CLAIN D W
1824 CHEEK OIL CO
1824 CHEEK F M
1825 PAGE JOYCE
1825 BRACKETT P D
1827 GORDON W E
1828 KELLY D B
1829 WELLONS L D
1831 KIVETT M J JR
1836 ANTON G T
1838 HUFFINES F H MRS
1839 YORK J W
1840 TURNER G D
1843 DEATON W R JR
1845 GOODMAN J I
1846 LANE H F
1847 PASCHAL L R
1848 HOLLAND W D JR
1849 SHORE E B
1851 MOTOROLA COMMUNICATIONS AND ELECTRONIS INC
1855 BROWN H O REV
1856 SUMMERS L W
1859 MC INTIRE A H MRS
1860 WHITE J D
1861 YOUNG W K
1862 CONNOR H R
1863 RAMSEY L Q MRS
1865 STEPHENS G A
1866 LARSON R E
1867 ANDERSON W P
1867 GREEN J C
1869 WAYT M W
1870 FOGLEMAN G M
1872 WADDELL R E
1873 VANSTORY J D
1874 HILLARD H H
1875 CURRIN G C
1877 CAMPBELL N J
1879 ATKINS H L
1880 SHOFFNER R JR
1881 BELCH L W
1884 KNIGHT H M
1885 EDWARDS M S MRS
1888 GORDON H S
1889 SCOGGINS W R JR
1890 LOWMAN J P
1890 HUNT G F
1892 VADEN M G
1893 AUTRY W H
1894 HACKNEY G B
1895 FRAZIER W R
1896 HUFFINE E B JR
1898 COCHRAN A M
1899 BROM L V
1900 DYSON W T
1901 ROBERTSON W H
1902 BURNS L J
1906 WALTERS F M
1908 OGLETREE H A
1913 MUIRS CHAPEL METHODIST CHURCH
1915 EUBANKS W S
1919 GARNER C F
1920 HONEYCUTT H W
1922 LINDLEY PARK BAPTIST CHURCH
1923 MARTIN B W
1924 RUBIN A S
1925 LAMBERT W A
1926 EDWARDS H J
1927 BARNES L O
1928 FELT W N
1929 SNIPES M P
1931 LOTZ EDWIN
1932 CASKEY R L
1932 CASKEY RALPH PIANOS
1933 PALMER M P
1934 CHANDLER'S WHOLESALE BARBECUE
1935 AHALT F W
1936 CLARIDA E J
1939 EVANS J W
1940 FLYNT E B
1941 HILL LEROY
1942 REED JOE
1943 WARREN W D
1944 ALLRED E D
1945 PRICE C G
1946 HALL H H MRS
1947 WOODARD H L
1948 BROWN M H
1949 HUFFAKER J W JR
1950 LEDBETTER H L
1952 CATES V L
1954 POPLIN W G
1955 FRIEDMAN W G
1956 MC MURRAY E JR
1957 DOSS C J
1961 BERNER JOHN
1963 BASON D H
1964 WILCOX B F
1965 BEAVERS W O
1966 DUNN E L
1970 KUYKENDALL E D JR
1971 GLANCKOPF RUDOLPH
1975 WYNN E R
1976 HOWERTON Z H JR
1978 CARR D E
1979 BYERS JUNE
1981 NOAH C W
1984 POOLE W D
1985 MARON E J
1986 GAMBLE V M
1988 JACKSON J H
1989 RICE N M
1990 REMMEY R C
1991 VINT JACK
1992 SMALLEY W F
1994 OGBURN L E
1995 GURKIN F P
1996 KING J A JR
2000 SWEET SHOPPE BAKERY THE
2001 KINSEY J W
2002 WILSON W T
2003 HARRINGTON PAUL
2005 LEACH H S MRS
2008 HENSEL R H S
2009 JOHNSON J H
2011 CRAIG S E
2015 DELUXE DRIVE IN
2020 PATTERSON R A
2021 HICKS M L MRS
2023 MORTON BRUCE
2024 BENBOW E P JR
2025 SCOTT J R
2026 LYNCH B G
2028 JACOBS W G
2029 ALLEN F W
2030 STORYLAND NURSERY SCHOOL
2030 BOWMAN R R
2031 BARTENFELD J L
2034 O'NEIL A M MRS
2035 REED F N
2037 HALE J B
2038 RAINEY V G
2039 MASON J H JR
2040 THOMPSON M E MRS
2041 DAVIS M L
2043 LEWIS L T
2044 LAUTEN J J
2045 STEPHENSON M M MRS
2046 HALL M L
2047 NEWELL J R
2048 THOMAS N L MRS
2050 DUGAN E J
2051 SAIN T B
2052 PITTMAN G R
2054 PRESSLEY CLIFTON
2057 RIVER C H
2061 GRIFFIN D J
2066 FLEMING R A
2067 HAMM T J
2068 CRAWFORD J O JR
2069 BODINE C B
2070 PRENTICE R W
2071 AULL G H JR
2073 SIGGETT C D
2074 KAY L H
2075 HUNTER H A JR
2078 LITTLE J C
2079 MUNSON F N
2080 LEONARD D E
2084 MARSH BILL
2087 WEGNER L J
2088 MARKS A S
2090 CRAWFORD C D
2091 WESTBROOK C G
2092 HARRIS L M MRS
2094 BARTIS S J
2095 HOFFNER B I
2099 HUFFMAN V V MRS
2100 HANCOCK J R
2101 CRITZ G C
2104 CATES E J MRS
2108 SUITS C C
2109 MARSHALL J S MRS
2109 BOEHRET A C
2110 HOWARD D E
2112 MC LEOD A S MRS
2113 FREEDMAN ARTH
2114 ANNAS C E
2115 SOX S L JR
2116 MC COY J A
2117 BLAYLOCK L R
2119 BARTON N J
2125 ERNIE'S SUPERETTE
2126 BARKLEY J M
2128 WIEGER C L
2129 CHANEY J L
2130 LEGGETT L J
2135 MULLIKIN G C
2136 SELF L MRS
2138 CRAFT BLDG SUP INC (DIVISION KIRKMAN & KOURY INC)
2140 DAVIS J C
2144 AYCOCK J E
2145 TUCKER F C MRS
2146 SPENCER B E
2147 LANE W A
2149 RAY V Y
2150 CHAUNCEY ERVIN
2151 SHELTON H C
2154 THORNE R A
2155 ROUSE W C
2156 NEELLEY R L
2157 MOORE A V MRS
2159 WEISNER BILLY
2160 MOODY D S MRS
2162 DAVIS M L
2163 CARY G T
2164 ANDREWS C D
2166 TIBBALS H D
2167 KELLY P B JR
2168 MAC DONALD H G
2169 HENRY E E
2170 LEONARD O S MRS
2171 NELSON E L
2173 DUNCAN C L
2175 ANDERSON F S
2176 LIL GENERAL STORES INC
2177 NOLAND JACK
2180 MITCHELL E J
2183 OVERTON R J
2186 PEACOCK H E MRS
2188 RAINEY F W MRS
2189 SHORE A T
2190 DAVIS WADE
2193 ARMSTRONG D E
2193 WILLIAMS B K
2194 SIMMONS M D MRS
2196 BARTON H W

DIAL 299--CONTD
2197 MAYO R G
2199 COX B F
2200 AYCOCK W M JR
2201 GUNTER J E
2202 GALLIMORE E L
2203 BROWN R B
2204 PHILLIPS R W
2206 CANNON B P
2207 LEWIS S I
2208 DENNIS G P
2209 PERRY H C
2210 CALHOUN V M
2215 HILL H L
2216 ALLEN J J
2218 GALE HAROLD
2220 ARNOLD A S
2221 KIRKMAN L V
2225 WEST S C MRS
2226 JERNIGAN L R
2228 NEESE W H
2229 EDWARDS A H
2230 SPIVEY C J
2231 BRADLEY H J JR
2238 BOWLES D M
2239 WILSON J C
2245 THOMAS H F
2246 JONES E A
2248 TAYLOR F W
2248 EULA MAE BEAUTY SHOPPE
2249 WALLACE E L
2249 CECIL PAYNE UPHOLSTERY
2250 CURTIS E H
2251 HOLT L H
2251 HITCHCOCK L W MRS
2252 MAYHAND W D
2255 GEORGE G L
2256 MC ADAMS T A JR
2258 CAMRAS IRVING
2259 BOWLES V S MRS
2260 LITTLE W B
2261 PHARR C J
2262 MARVIN J M
2264 ROGERS F J
2265 MILLER E W
2266 SMITH R C
2267 PINNIX L A
2270 GORDON M S MRS
2270 GORDON G W
2271 BERMAN H H
2273 HICKS L B
2276 HYMAN J B
2280 MOSER F B
2280 STRADER I W
2284 BELL R R MRS
2285 BOOTH R M
2286 PEAKE HARRY
2287 REAVES H D
2289 ALALA WAHADA MRS
2290 BODEN R J
2291 GAITHER W T
2292 JONES E C
2293 STANLEY H D
2294 NEWMAN D R
2297 LEAVITT A B
2298 FULTON W R
2299 WRENN O I
2300 BRANHAM W D
2302 ALLRED J D
2304 SHOWFETY R R
2305 REID G A
2306 TURNER R S
2308 ILLMAN W F
2309 HARDIN J K
2310 BROWN ISAAC
2311 WESTERN ELECTRIC CO INC
2331 HAIRR OMAX
2335 TRUESDALE T B MRS
2340 MOORE M P
2341 LEE DANL
2342 MAY C D JR
2344 WERNER FRANK
2347 TUCK F A
2348 TAYLOR M V MRS
2349 PEEPLES B A
2350 HYAMS R L
2354 DEVINEY J M
2358 APPLE M B
2359 HELEN'S BEAUTY SALON
2360 FREEMAN J F JR
2361 UPCHURCH C K
2362 HAROCOPOS A G
2363 EMORY T H
2364 DALTON C W
2365 SESSOMS F J
2366 BURKE A J
2366 EDWARDS G F
2368 ESTELL R W
2370 FOSTER M G
2373 FORD J H
2374 KING W M MRS
2375 MANDELKORN MORRIS
2376 BLACKMAN G F
2377 NORFLEET A W MRS
2378 CROW T H
2379 LEFLER N G
2380 ANDREWS J W
2383 RIVENBARK J A
2385 KELLY E S
2387 HAIGHT H A
2388 THOMAS N D
2389 STEDMAN D S MRS
2390 EDWARDS S H
2391 VAN HISE O B JR
2392 POWERS W F
2394 WADDELL M M MRS
2395 HEMRICK R G
2396 KIDD G R
2397 EARGLE G M
2398 KISSIAH C B
2400 NALL H D
2401 JERRY'S BEAUTY SALON
2402 HOHN P C MRS
2405 ROBERTSON M J
2406 HILL T L
2406 VELMA'S BEAUTY SHOP
2407 HINSHAW A R JR
2407 RAY H L
2408 HICKS E P
2409 SENIE B J
2410 WILLIAMS R E
2412 STEED H C
2413 DE BRAGGA A E
2414 SESSOMS W W
2415 GAYDON J C
2416 KEARNS H R
2417 SNIPES R B MRS
2419 OXNER E L MRS
2421 GENERAL MILLS INC
2427 CLAXTON ELEMENTARY SCHOOL
2428 HEATH C G
2429 MC GWIER O H MRS
2430 SIMPSON M U
2431 ROBERTS G M
2434 CLAY M J
2435 KIRK G K JR
2435 KIVETT W E
2436 DARBY W J
2437 MANNING JERRY
2439 EAST L E
2440 VICK J H
2441 OVERSTREET LINTON
2442 LEEDS R L
2442 LAMBERT J C
2443 KIVETT E E
2445 BEAVER H S
2446 THOMPSON J E
2447 WOOTEN W E
2449 DAVIS E M
2450 STONE R H
2451 SIMMONS W R
2453 MILLEN R M JR
2455 OBSTON P B MRS
2456 SOUTHERN RUBBER CO INC
2461 BOZOVICH A T
2462 JOBE M T
2465 GROGAN R G
2465 TILLEY L C
2467 MULLINS R W
2468 PUSTORINO R R
2469 EDMONDS G H
2470 ALLEN G C
2471 BAKER ROY
2472 GUYER H D JR
2473 TILLER W E
2474 MC CORMICK R T
2475 MUNDY P J
2476 HARRIS M F
2478 MC COY J M
2479 KUCK R L
2480 CHANDLER W R
2481 MAC FARLAND G C
2482 MYERS J B
2484 BAUCOM J M
2485 PHIPPS W K
2486 LYLES G H
2487 ALLRED G S
2489 NEIGHBORHOOD BEAUTY SHOP
2489 WILLIAMS W F
2490 ENNIS B D
2491 HONEY DIP DOUGHNUTS
2492 NAU E G
2494 DE SANTIS C A
2495 DICK R W
2496 ALLEN L M
2499 CULLER E H MRS
2500 ALLEN CHARLIE
2501 PHILLIPS B M MRS
2502 CRAIN L W MRS
2503 RANKIN DAVID
2504 RUSSELL R J
2505 SHELTON D G
2506 NEESE D C
2507 BAKER J M
2509 FOWLKES C E
2510 JENSON J L
2511 FRITO-LAY INC
2516 YOUNGBLOOD J F 1
2521 PAYNE A H
2522 PRUCTON J C
2523 KING J M
2524 BEST J E
2525 MIMS J E
2526 BURGESS J I
2527 MOCK W B
2529 JENKINS T L
2530 CLARIDA J W
2531 CANADA DRY OF GREENSBORO INC
2534 WALKER E T
2535 HARRIS C L
2536 STANLEY T E
2538 MC CLAIN S W
2539 NEASE C R
2540 WINKLER J G REV
2543 HILLSDALE BARBER SHOP
2546 DAVIS J H
2548 MC NEILL C JR
2549 EDMONDSON W E
2550 THOMAS E L
2553 LUTZ J I
2554 RAY J M
2555 HARRILL J C
2556 GIBSON B H
2560 GOOD E R
2561 LACKEY R F
2564 JACKSON E M
2565 HOLT F H
2566 MC MILLAN C G
2567 VANDERBURG A J
2568 MYERS MORRIS
2570 CLIPPARD B B
2573 QUICK SIMON
2574 JONES H R
2578 ROGERS ROBT
2579 MOFFITT C H
2581 BROWN M S
2582 FRIEDMAN A P
2585 BROOKS D L
2586 MORTON J R
2587 GLENN R C
2590 ABERNETHY J W
2591 SMITH R E JR
2593 WRIGHT M L
2595 DRAFT C L MRS
2597 HORNEY E S
2598 WINSTON P H
2598 WINSTON N R MRS
2599 DINKEL R M
2600 SNEAD F B MRS
2601 TUCKER H M
2603 CARTER W H
2604 MATTHEWS J M MRS
2605 WALL J P
2607 HAMMER J RICHARD & ASSOCIATES
2607 STATE MUTUAL OF AMERICA
2610 HEALY F A
2613 HODGIN T E III
2613 DYSON R L
2616 HUGHES L E
2617 CAIN A T
2618 THOMPSON J C
2620 PAQUETTE N E
2625 GOUDY L H MRS
2626 HERRING M L REV
2627 GARDNER J R
2628 INGOLD W N
2633 WITT H M JR
2634 VROOMAN N B
2635 MINICH W G
2637 ARNOLD R E
2638 DOCKERY B F I
2639 HUTTO W H
2641 RACHAEL HAROLD
2644 MC NAB R F
2648 MARUS J P
2650 GARNER A B
2651 HARRISON A W
2652 WEIS E L MRS
2653 EASLEY E R
2655 SMITH D G
2656 FIELDS J L
2656 KALLOFF J A
2658 BROWN'S ABC NURSERY
2660 GRIFFIN H L
2662 BLACK W G
2663 WILLIAMS N R
2664 YOUNG J W
2665 GREESON C F
2666 SHELTON E H
2672 RIVERS M R
2673 CHATMAN CLAUD
2675 TESSENER H G
2678 BARGER F A
2679 CLAY W F
2680 HOBBS E G
2681 SETZER B C
2682 KENNERLY W G
2683 SMITH M D
2684 SCOTT C F JR
2685 MC INTOSH J H
2686 VAUGHN J R
2687 VAUGHN L C
2688 WALTERS C S
2692 GRIMM C F
2696 WILLIAMS S W
2697 GOTTSCHALK EUG
2698 HARRIS J H
2700 BETTIS H L
2702 POWERS M A MRS
2704 DICKERSON B MRS
2705 TUTTLE W G
2707 BUTLER C B MRS
2708 WATERS R E
2709 MAIN A P
2712 STOUT JAMES
2714 BERSNSTEIN LEON
2715 HARDIN R T
2717 BURGESS W P
2720 WHITT J H
2724 LAKE R C
2725 OFFMAN O F
2727 LEWIS G A
2729 WOOD J J
2730 LASHLEY E R
2731 MARSHALL M G MRS
2731 COUNTY JUVENILE DETENTION HOME
2732 WILSON K R
2733 HARPER W A JR
2735 NAU HELEN MRS
2737 THOMPSON E H JR
2738 WOODWARD H E
2739 COPPLE A L JR
2741 KILKELLY T F
2742 MUSE D H
2743 A & P FOOD STORES
2744 HEYNE R A
2745 COSTNER W C
2746 WILLIAMS C O
2748 MC CAIN E S MRS
2749 EDWARDS H J
2750 GREER J R
2751 FORD W B
2752 BATES LOUIS
2753 STRIETMANN BISCUIT CO
2754 GRIFFIN S H
2756 DICKENS R L
2757 BAKER LLLOYD
2758 BASHAM P R MRS
2761 JOHNSON J E
2762 LATHAM H H
2763 RAMSEY NEWTON
2764 STOUT N P
2767 REEVES J L
2770 CHRISTIANSEN A W
2771 KOEGL S R
2772 GREENSBORO NEON WHOLESALE
2772 LONE STAR MOTORS
2773 COLLINS E P MRS
2774 PARRISH ROY
2775 FOXWORTH C B
2777 MEADOWS J H
2778 WILKINS LEMON
2779 MAY R F
2781 BEDENBAUGH H E JR
2782 SHOFFNER J D
2784 JENSEN H E
2785 ALLEN C E
2786 DURHAM R W
2787 HARRIS W J
2789 HARDEE H J MRS
2790 BLACKWOOD D L
2791 ROBERTS A B
2792 CORDLE J C
2793 WELKER H W III
2795 LYNCH G S
2797 VENABLE J R
2799 HOLT W P
2800 STARMOUNT CO
2802 FREEMAN P L
2803 OLIVER P S
2804 GAEBE R R
2809 CLARK R W
2810 APPLE W J
2812 PURDOM E G
2813 ELLIOTT R A JR
2815 SAWYER JOHN W
2816 BURGESS WILSON
2817 STANLEY A B
2818 FULLER E R JR
2819 ROYAL W C
2820 SHIVE B B MRS
2821 FREELAND G G
2823 LAWRENCE L E
2824 WALKER S T
2825 CORADI R M
2828 GREGORY R C
2829 GAWTHORP J W
2830 STOUT E B
2831 BARROW T E JR
2835 BENBOW J R
2839 OSBORNE R E
2840 CAMPBELL J A JR
2841 STEPHENS D E
2842 RIDGE S W
2843 HARRIS H E
2844 BOYD R W
2845 JOHNSON T C
2847 HIGGINS J T III
2850 ROSE H W
2852 SHULER W C
2853 WARNER J E
2854 JESSUP JOHN I JR
2858 LEDWELL EUG
2859 GARDNER E B MRS
2864 WHITCOMB H B
2865 RICE A J
2868 MULLINAX J F
2872 ROGISH L B MRS
2874 KOURY JOSEPH
2876 SEXTON H J
2879 TATE C E
2880 MUMFORD G S
2881 DEMETRELIS A G
2881 JONES M H
2884 OSBORNE T V JR
2885 FLINCHUM P J
2889 YOUNG S R REV
2890 LESTER H G
2891 DAVIES M L
2892 ENGLAND CHARLES
2893 GRAHAM C E
2896 HILL L W
2897 SULLIVAN C H
2900 MITCHELL N D
2903 SHEFF J F
2906 WILSON P J
2908 JOHNSON E S
2909 COOPER DAVID
2910 CINCINNATI TIME RECORDER CO OF GREENSBORO
2911 WILLIAMSON R W MRS
2912 POOLE B D
2915 LANKFORD J A
2918 BROWN W H
2919 BOSTIC M W MRS
2921 CATES W I
2922 SHARP W F
2925 MANGRUM C P MRS
2926 HOLDEN C L
2929 HOFFMAN W C
2930 TUTTEROW W G
2931 INDUSTRIAL FOODS CATERING SERVICE
2933 ISAACSON H H
2935 BRITT D W
2937 UNDERWOOD M S MRS
2939 BUCK E P JR
2940 SMITH C E
2941 ENSLEY H F
2942 COMMUNICATION WORKERS OF AMERICA LOCAL 3062
2943 LAMB M E MRS
2944 GRONROOS M C MRS
2947 CRABTREE G E
2949 DIXON T R
2951 SANDFORD I T
2951 DEPENDABLE BLOW PIPE CO
2954 GREGG G E
2955 HARRIS K H
2956 COTTEN KATIE
2956 LAMBETH C T
2956 DEDMOND J H

DIAL 299--CONTD
2957 WILSON A G
2957 REDDICK R F
2959 COFER W A
2960 FAULKNER J E JR
2963 LANE V H
2965 OLIVER W D
2966 SHOEMAKER C S
2968 HODGIN M K MRS
2969 SMITH J M
2972 TRANSOU J E
2974 GRUBBS L W
2975 MC DANIEL J H
2976 ANDREWS H G
2979 GEORGE W H
2984 STUMPF R E
2985 PATTON W R
2986 BOLLING A N MRS
2988 MC NEILL H M
2990 FULLER G E
2993 WADDELL E H
2994 SHARPE D N
2995 CAVINESS J E
2997 MOORE M C MRS
3001 MARTIN W T
3003 CALLIS H E
3004 HUGHES J R
3006 BOREN C A
3007 COX O R
3008 NALL S W
3010 GILLIAM J D II
3013 HUGHES P F
3016 LUCAS J R
3017 BENBOW T G
3018 LASHLEY C R
3019 PRICE O T
3020 WATLINGTON W E
3021 MOSAIC TILE CO THE
3024 TRAVIS E A JR
3028 PAGE B R
3029 LAMBETH T T
3030 WALKER N H MRS
3031 LAWRENCE E M
3033 KUYKENDALL VANCO
3034 BRIDGES P F
3039 EDWARDS JACK
3042 MANUEL J S
3043 LOWE JACK
3043 LOWE A C
3045 BENNISON R L
3047 MANSFIELD A W JR
3049 SWIGGETT C E
3050 FRIEND A W
3054 ARMENIOX GUS
3057 DOUGLAS R S
3058 PRESSLEY D R MRS
3059 HICKS F B
3063 RUSSELL JAMES
3064 MEACHUM J J
3065 ELLIOTT M G MRS
3066 PHILLIPS S P
3068 BANCROFT R L
3069 SELF N F
3071 EDWARDS H C
3073 SHAW A M
3074 ALBRIGHT E W MRS
3075 BRASWELL C M
3076 SPROUL W W
3079 TAYLOR E C
3080 MEDLIN L R
3083 COX N P
3084 COOK J L
3085 POLSON R F
3086 EDWARDS J R
3088 JENKINS RUTH MRS
3089 WOOLEY A M
3090 PEEBLES W H
3091 PHILLIPS B F
3092 PRAGO S J
3093 HOBAUGH E F MRS
3097 CHASE P E
3098 CATES B B JR
3099 ELLIS J L
3100 DU PONT DE NEMOURS E I & CO
3102 BRYSON G W JR
3104 LAMBE P B
3108 ELMORE S E
3109 HAMBY M E
3112 BAKER HOUSE
3116 MITCHUM W P
3117 KESSLICK R F
3124 RAYLE J D
3125 HOLLINGSWORTH G M
3129 MARSHALL J H
3131 POMONA PIPE PRODUCTS CO DIV PINE HALL POMONA CORP
3137 BANE T R
3137 HILL R JR
3138 MARTIN R M
3141 SULLIVAN W H CO INC
3146 BUCHANAN L H
3149 SMITH B J MRS
3150 HUCKABEE L M
3152 HARDIN B N
3154 OXENDINE W L
3158 IRVIN C W JR
3159 AYERS F E
3160 HICKS H C
3161 TALLY D K
3162 PEOPLES M S
3163 BARRIER A F
3165 RICHMOND T M
3166 ALOMIA P A
3169 HUGHES I N MRS
3170 MATEER E M
3171 SCOTT G W MRS
3172 LATHAN J R
3174 MC KINNEY K L
3175 MONROE C A
3178 MANOR STUDIO OF MUSIC
3178 MAYDWELL C W
3180 GENTRY C D
3182 CROW R W
3183 VAUGHN E D JR
3188 CHARLES F V
3189 PASCHAL E M
3192 BUTLER FRED
3193 DUNFORD T A
3194 EVANS A D JR
3195 PASCHAL W S
3196 COCKLEREECE J A
3198 MC ARTHUR A L III
3199 WALTERS P S MRS
3200 TROY E A
3201 WILLIAMS A H
3202 HIGHFILL W H
3204 ANTHONY H C
3205 LYNCH C B
3208 WALSER J F
3209 SMALLWOOD R E REV
3210 KIVETT G W
3212 WENTWORTH H W
3215 POND L E
3216 PRICE C R
3217 SNEAD J W
3218 BLAIR H H
3219 GORSYCA S E
3220 HANCOCK T G
3236 RECTOR T B
3238 CLEIN R J
3239 LAMONDS W A
3240 HOHN M V
3243 BUNIN H M
3245 FASHION HAIR DESIGNS
3245 NEWMAN J L
3247 HENSON P C
3250 MELVIN R C
3252 MC CALL A C
3256 MURRAY E A
3257 JOHNSON H F
3258 SHIRLEY C H
3259 REICH T G
3260 GROOME J L
3261 ROSEBERRY G F
3262 MULLINAX J F JR
3263 KIRKMAN L S MRS
3263 LAWRENCE R E
3266 MORAN V C MRS
3267 POORE T J
3269 MC MILLAN C R
3270 STANFORD W E
3273 DABABIAN J K
3275 WHITE J T
3276 STEPHENSON L L
3277 WEBSTER J C
3278 MC NAIRY C W
3279 TUCKER A H MRS
3280 WARMATH E G
3282 ABERNATHY L L MRS
3283 CREGAR D U
3283 CREGAR ASSOCIATES
3285 CLARK F D
3286 MERRITT L A
3287 KENNEDY C L
3288 FULK C R
3288 SHAW BARTON ADVERTISING
3289 NEWMAN K E
3290 STADIEM M W
3291 PICKARD D E
3293 SHOFFNER PERCY
3296 STEPHENSON G E
3297 ROUSE D E
3299 WILSON S G
3300 BOZOVICH C S
3302 PAUL D E
3303 KONKLE W A JR
3304 WILLARD V C MRS
3305 HERMAN AL
3306 TAYLOR W V
3307 OAKLEY T J
3308 SCHER HAROLD
3309 METZ R J
3310 BORUM R F
3320 NICHOLS J B
3324 CLEMMER J A JR
3324 DESTRO PEST CONTROL CO INC
3325 TOLER M B
3327 BROWN T E
3328 HITE E L
3328 CARMICHAEL COBURN
3329 JONES E B MRS
3330 HAIRR C E
3331 CLARK R J
3332 SKIPPER'S DAY NURSERY
3334 WERNER F E
3335 INGRAM R N
3338 MADRIN M T
3339 BROWN N H
3340 FLORANCE LANDSCAPE GARDENERS
3340 FLORANCE W A
3341 HOWARD CONSTRUCTION CO INC
3346 CROCKER M R
3347 HILLIARD W H
3348 WILLIAMS K L
3349 EVERHART K C MRS
3352 MC MURRY W W
3358 ALLISON L L
3359 KRITZER H R
3360 MORRIS C W
3362 PASCHAL A E MRS
3365 SUTTON E H
3366 EARLY P D REV
3368 MENDENHALL C M
3371 WEAVER J H
3372 BROWN W E
3373 ROBERSON P H
3374 SMITH R A
3375 ELKINS L B MRS
3377 HUGHES E W MRS
3378 FORD E H
3379 BARBEE J P
3379 GALES R F
3380 TESH J C
3382 MOSER E M MRS
3383 BELL R J
3384 WILSON G D
3385 MC MURRAY EUG
3386 KIRKMAN W M
3388 SIMEONE A A
3390 CHILDRESS A J
3391 DURHAM W G
3392 BERGMAN A M MRS
3394 ATKINS TV & RADIO SERVICE
3396 THAYER P H JR
3397 NOWLIN J R
3398 HUFFINES G D
3400 WOMBLE H W MRS
3401 DRUMMOND F J
3405 GORDON J H
3407 SMOAK S R
3408 CAUDLE W R
3416 KIRKMAN J C
3417 BAXTER W F
3419 GRUBB F E
3420 ENNIS J F
3421 KERSEY P A
3422 HAM ROBT H ASSOCIATES LTD
3422 CAROL VELVET CO
3422 HAM FIXTURE CO
3424 RUMPLE J D
3425 SPRINKLE H R
3426 WALKER M G
3427 RABOLD L J
3429 MAHALA H C JR
3430 HARVEY E M
3433 ATKINSON E K
3434 BROWN H R
3435 CHRISTIAN B J
3436 CLARK O C
3437 SMITH M A MRS
3438 FINISON J H
3439 WHEELER W E JR
3440 LITTLE E R
3443 MC CULLOUGH JIM
3444 BIRD C R
3445 GODWIN W H
3446 CURTIS D B
3447 RACHEL J F
3448 ALLEY M A
3449 WORTHINGTON H R
3450 CAUDLE M A
3451 SPEARS STANHOPE
3452 MC CARLEY W C
3454 LITTLE O E
3455 WRIGHT W G
3456 TURNER P G
3458 WAGNER C H JR
3459 EDWARDS F P MRS
3462 JENKINS L M
3463 CRUTCHFIELD F H MRS
3466 BILLER R S
3470 WILKINSON J J
3472 COLEMAN R L JR
3475 HESTER A J
3477 DOBY F M
3479 MILLS W L
3480 LILLY ELL
3481 CRABTREE R E
3482 BATEMAN P B
3483 MORTON M P MRS
3484 WHITAKER H C M
3485 MICHAEL G W
3486 WRIGHT J L
3489 GLASS A B
3490 JAHNKE N W
3492 MONTANA A R
3495 COLLINS T C JR
3496 HILLIARD J D
3498 FAUGHT D E
3500 WAGNER R E MRS
3501 GOODMAN L T
3503 HARRIS C L
3504 HOLDER O S
3505 MARKLEY J R
3507 LEMONDS N R
3509 BROWN E L MRS
3510 HOLSENBECK D M
3514 EDWARDS FLORIST
3515 FOUST D P
3516 SPRINGS R G
3518 FITZPATRICK A J
3519 WOLD R D
3522 DALTON P W MRS
3525 CHARLES H C JR
3526 ALLEN A L MRS
3528 ENGINEERED SYSTEMS CO
3529 JOSLIN G W
3530 FRAZIER D P MRS
3538 SANCTON J R
3539 COGGIN C W
3540 BROADWAY C M
3541 KALE O B
3542 BRASHEAR J H
3543 DEATHERAGE J A
3544 SIMMONS W L
3545 DANIELS W C
3548 GORDON W S
3549 LEWIS R C
3550 CAUSBY H L
3551 RUSSELL R C
3552 BEASLEY J W
3553 WRAY W D
3554 GROOME D E
3555 KEARNS L M
3556 MOORE D W W
3558 KARNES C H
3559 BOLE G T
3560 HUGGINS J D
3564 PIERCE C H
3566 SNYDER F A
3569 ROBINSON R T
3570 VAUGHN E L
3572 BIG BEAR SUPER MARKET
3573 KIRKMAN ALVIS
3574 STUKES B S MRS
3576 ROSS H L
3578 HESS E B MRS
3579 STEWART J W
3580 USHER W C
3581 STEELE G H
3585 HARRIS R E
3587 CRESS E M JR
3588 ASHER J REV
3590 MASSENGALE B F
3591 LASHLEY E W
3593 MORRIS B H
3594 PATTERSON M B MRS
3595 NEAL I H MRS
3597 STUDIVENT JOSEPH
3598 MORTIMER W F
3598 GILLESPIE F J
3601 PULLIUM H R
3604 CATO P J
3605 FARABEE M M MRS
3610 MAGID SIDNEY
3612 MYERS L G
3614 HALL B H
3617 ROBERSON H A
3618 OLIVER M B MRS
3619 TROTTER W L JR
3626 ROSE W P
3628 MOCK J W
3631 OWENSBY H J
3636 HARRIS O A MRS
3639 VINCI A S
3640 GORDON J S
3641 TONTZ E L
3642 TONNELLY C C
3644 SIMPSON C H
3650 LEDFORD B F
3651 OSBORNE W H
3652 PERKINS J L JR
3654 HILL J R
3655 HOLLIDAY W B
3659 WILLINGER Z J
3660 CATES R N
3661 SYKES J M
3661 GLEASON T R
3663 TURNER GUY M INC
3665 DURHAM B M
3666 MORRAH S P III
3668 LEVENSON HAROLD
3670 JOHNSON C J
3671 GRIFFIN D H WRECKING
3671 GRIFFIN SALES & SERVICE
3672 CHEEK A M
3674 TINGLEY A N
3675 WOODS N F MRS
3678 KEFFER J L
3679 DEATON J B
3680 KIMBRO S T
3683 HAUSER W H
3684 GILL B L
3685 SCHUSTER F C
3687 MC CRAW IKE
3689 OSBORNE A W
3690 CAMPBELL F E
3692 PRAGO D R
3693 HOWARD J N
3694 HUFFORD J P
3695 PIKE J H
3698 HOLLEMAN W L
3699 TURPIN J E
3700 HILL F E
3702 BERNARD L E
3703 BOLTON J A
3704 GREENSBORO ELECTRIC CO
3705 WADDELL J T
3707 THEOBALD C A
3710 BENNETT R C
3711 HAND L N JR
3712 HOFF GEO
3714 MC NEIL W E JR
3718 RAUCH A M
3719 WRAY J L
3720 BISHOP J B
3722 RYDER TRUCK RENTAL INC
3727 UMBERGER C E
3728 ZEEK S W
3731 WELCH B W JR
3735 RUFTY J S
3736 NELSON J D
3737 ALLRED G A
3742 THOMPSON J S
3745 MC PHERSON M T MRS
3746 ANDREWS A G JR
3747 SMITH S L
3748 EVANS LOIS
3749 MANHEIM G M
3750 DALTON J S JR
3751 FOSTER D L
3753 GRANGER R P
3754 HUNTER THOS A SCHOOL
3756 LEONARD E E
3759 LEE L S JR
3761 PIERCE M M MRS
3762 BENSON EDW
3763 HOWELL F A
3764 HUNT O P JR
3765 ROYAL D W MRS
3767 REDDING J B
3768 STYNE E M
3769 TACKETT A S MRS
3770 PALMER C O
3771 WEAVER C N MRS
3772 GORDON C E
3774 BARRICKS P K JR
3775 KEATON R W
3777 TANGER S K
3778 JOHNSON F V
3779 BLAKELEY L R MRS
3781 PHILLIPS J F
3783 SPARKS A J MRS

DIAL 299--CONTD
3784 GARDNER E L
3785 WESTMINSTER PRESBYTERIAN CHURCH
3786 MARSHBURN J M
3787 BOZOVICH S W JR
3792 GARDNER J W
3794 FORE J S
3796 PROFFITT M P JR
3796 PATTON R E
3800 MC FETTERS E J
3801 NALL B A
3801 SNUGGS C H
3802 SMITH M E JR
3803 ATKINSON W P JR
3804 MC GUGAN G H
3807 CLARK W G
3808 UNDERWOOD P J
3809 HOLT C W
3810 DUGGETT J W
3813 HOLLOWAY J F
3815 THOMAS P T MRS
3817 ISLEY A B MRS
3818 WHITE R C
3820 THOMPSON M S
3822 GILDERSLEEVE D S
3823 RUSSELL L M
3824 SBT&T (CYPRESS EXCH)
3825 SQUIRES W M JR
3826 PHILLIPS R E
3826 MINOR J A
3828 GIBSON H H
3829 MORRIS A W
3832 PICKARD T M
3833 JOYCE C C
3836 BRICE H B MRS
3837 HACKNEY G R
3838 DIXON P W
3839 SECHRIST D A
3840 FERGUSON J T
3841 DICK J R
3843 FOGLEMAN J W
3844 BAXTER B J MRS
3845 GIBSON R F
3846 ALBRIGHT J S JR
3847 NIENABER L J
3849 MATSON R B
3851 BROWN H H
3852 DOSS E B MRS
3854 VAUGHAN O C
3855 MASTERS R T JR
3856 RIERSON P E MRS
3857 HILL L L
3858 BRAXTON CRAVEN SCHOOL
3859 INGRAM F A
3861 PELL ADOLPH
3862 ROBERTSON F H
3865 FREEDMAN M H
3866 SAINT JOHN'S METHODIST CHURCH
3867 WILSON P E
3869 ELLIOTT R E
3870 TURNER H R JR
3871 COLTRANE E M
3872 SMITH PID
3873 ROSTHAL ROBT
3874 BUIE J T
3876 WILSON C W JR
3877 MURPHY J T MRS
3878 BRANNON L MRS
3881 MC NEILL L J MRS
3882 STEVENS V B MRS
3883 TABORN W E
3885 BLACKBURN EARL
3886 LIQUIDS INC
3886 IMPERIAL METALLIC LUBRICANTS
3886 GREENSBORO REALTY & INVESTMENT CO
3886 PINNIX HUGH REALTY CO
3889 WOODS T E
3893 BRINKLEY ALVIN
3894 HATFIELD I C
3896 COOK B F MRS
3897 WILLIAMS W C
3898 WILSON S N
3900 IDOL H A
3901 FOUST H O
3902 JOHNSON L R
3904 TONY'S PIZZA
3904 EDEN N A
3909 KINNIBURGH R D
3910 CASE L L
3916 MC BRIDE C H
3918 HUTCHINS P E
3919 SAINT SING H J
3926 ESSA J E
3927 WALKER J L
3928 MORRIS J W
3931 SMITH E G
3932 LEONARD P B
3934 GODLEY R MRS
3935 SIMPSON S T
3938 TURNER ROBT L
3940 HONEYCUTT K H SIGN CO
3940 HONEYCUTT K H
3941 HUMPHREY HELEN
3943 HAYNES T B JR
3945 WATKINS H L
3946 STRICKLAND B M MRS
3948 SAINT CLAIR R O
3949 ANDERSON E W MRS
3951 HANDLEY V P MRS
3957 HASKINS C B
3959 BODENHEIMER F P JR
3960 FEARRINGTON J P
3961 O'BRIANT F H
3962 BAIN G P
3965 BRITT C W
3967 HALL F T
3968 POWERS H F
3969 HAND R E
3973 OSBORNE J R JR
3974 WILLIAMS NORMAN
3975 EDDIN S G MRS
3976 CONRAD D E
3977 YOUNG S J
3978 JOHNSON W R
3981 BURNS F D JR
3985 CRUMPLER J B
3986 WASHBURN H G III
3987 BALD R H
3990 RUFFING I R MRS
3991 ALLEN FRANK
3993 BRIGMAN W J
3994 CRANCE M A JR
3999 MANN G C
4003 MURRAY W R
4004 EANES M E
4009 CRANFORD G A
4010 MC MANUS M S
4011 SEDGEFIELD SCHOOL
4013 LEONARD S A
4016 BUSSEY O W MRS
4019 KENNEY S F
4020 ADAMS J P
4021 HILL M D MRS
4024 POSEY E E
4026 SHARPE J G
4030 ROBERTS P H
4031 SAFERIGHT H T
4033 KIRKMAN H L
4036 IDOL C E
4038 JORDON D L
4042 COLE H M
4045 CRAWFORD E W
4048 WADE C D
4049 COX M O
4051 KENNEDY'S USED CARS
4054 JOHNSON B M MRS
4057 HUNT G B
4058 REID RUFUS
4059 ANDREWS C R
4062 MADDOX J W
4063 GARNER W M K
4065 FRAZIER R W
4067 DAVIS W A
4069 SAWYER R R
4072 PERKINS A G REV
4073 WOESNER G F MRS
4080 NELSON S S
4082 PENNINGER P S
4086 EAKS C E
4092 NELMS R T
4093 DEAN J A
4100 CATES K M
4102 WHICHARD MAR MARGUERITE MRS
4102 MC INTYRE R E
4103 TRIVETTE P W
4104 CONTI A A
4106 SEGAL P M JR
4110 HOBART SALES & SERVICE
4112 MIDDLEBROOK R F
4113 SUPERIOR TRUCKING CO INC
4114 WOOTEN J L JR
4117 SHOWFETY G J
4118 HENDERSON J E
4121 COOK N L
4123 CHATHAM J E
4125 PEARSALL T P
4126 GORDON ROBT
4129 COBB P D
4131 NORRIS J R
4134 ZIEGENFUSS H J
4138 BURROUGHS D B
4142 RODMAN E J
4143 WILSON R M
4147 MURPHY J W
4148 WISE GRAHAM
4151 BOYD L D E
4154 CAMPBELL C W
4156 MATTHEWS R E
4157 DESIGNED PRODUCTS CO
4161 SCALES M J
4166 PITTMAN W A JR
4169 GAY J W
4172 VON CANNON T H
4175 GRIFFIN J R
4176 SMITH B L
4178 THOMAS NATHL
4179 DRAPER H W
4182 MARSHALL T L
4185 BOWMAN J III
4186 WOOD A L
4188 CITY FIRE DEPT STA NO 10
4193 JONES ESSO SERVICENTER
4198 MELVIN J A
4201 COREY J A JR
4202 KELLAM L M
4204 MERRITT J F
4205 EATON F R
4209 BRACKETT D E
4211 GWYNN J D
4215 HARTGROVE LEROY
4218 BRAME W A JR
4220 MALLARD J D
4221 PLANTATION MOTEL
4231 BARE H T
4233 MC COMBS R G
4236 CROSWELL H B
4237 FERRELL R L
4238 ROY'S DRIVE IN
4243 BARTH S G
4245 SMITH J R
4248 QUATE L D
4251 CAMPBELL W R
4257 UNDERWOOD G S
4259 LAMBERT W R
4261 SOUTHERN AIR BRAKE & EQUIPMENT CO
4264 NEWMAN R T
4267 LUPO A L
4268 CANTER G W
4269 STAHL M G
4271 LUMLEY KENNETH
4272 CALLICOTT H B
4277 RIERSON'S SELF SERVICE
4281 RODDEN R H
4288 DIAMOND G H
4293 WILLIAMSON C A
4294 OSBORNE W W MRS
4297 PARSONS FLOYD
4301 HALL G H
4302 CARR Q D
4303 JOHNSON H C
4309 HAMMER B H
4310 MITCHELL WM
4311 WILCOX T P
4312 FLOYD & PIPPIN REALTY CO
4312 OAKWOOD WATCH SHOP
4314 HACKLER C R
4315 ALTMAN M B MRS
4317 CLODFELTER H O
4318 MC HONE ALONZO
4319 STAMEY R G
4322 INGRAM C J
4323 WYRICK C B
4325 MALONE W O
4326 WARD O L
4336 MICHAEL R L
4339 NELMS T G
4339 BERNHOLZ M E
4340 JONES N E
4341 COMPTON D E JR
4342 WADDELL D P
4359 WILLIAMS G H MRS
4360 LANHAM F B JR
4362 SMITH E V
4365 REDDICK R F JR
4366 ALLEN C C
4366 QUALITY WOOD WORKS INC
4367 WYRICK F W
4369 WARREN W R
4370 TEDDER C R
4379 GREENE T A REV
4382 HARRIS J T
4383 NEAL L C
4384 SHOLAR C A
4386 RIDDLE J L
4387 WRENN A T
4388 LACKEY M C
4390 BAKER J H
4391 MOYER J A
4392 SPANGLER E B
4394 WRIGHT H S
4396 CHRISMON L M
4397 SANDERS J J
4399 MEACHAM R L
4403 STEVENS C M JR
4405 LEONARD EDGAR
4406 THOMPSON J C
4407 TAYLOR D L
4414 STOTT D P
4418 WHITTEMORE O F MRS
4420 HAMBY J E
4425 EARP C D
4426 FRIGGLE H B
4430 THOMPSON P B
4431 THOMAS C J
4432 PIEDMONT BOWLING LANES
4434 KERR D W REV
4440 LE SAGE J R
4441 HARTNETT L B
4444 POOLE WILLIE
4452 WHITLEY J W
4453 COOK M H JR
4454 ANDERSON J S
4455 NUNN J P
4456 MC CANLESS S F
4456 MC CANLESS UPHOLSTERING
4456 POWELL T V
4456 HARDEN J M
4459 JOHNSON G B
4462 MC CLAMROCH W P
4463 FREEZE J R
4464 MYERS H J
4465 JOHNSON R L
4470 PINECROFT BEAUTY SHOP
4477 HARRIS P C
4480 JONES A H JR
4481 PARIS J F
4482 SLAYDON C N
4484 SENDERSON WILLIE
4485 KAFITZ W L
4486 JACKSON R W
4488 PEACOCK M D
4489 SMITH T R
4492 FRANKS R N
4496 BRASHER V M MRS
4499 BREEDLOVE B E
4500 MC LENNAN T G
4505 FARMER H R
4507 HARRISON P H
4511 ANDCO INDUSTRIES CORP
4514 LANGLEY W R
4517 RICHARDSON E S
4521 COLLINS L G
4523 ZUCKERMAN W E
4524 TURNER H R JR
4525 STANLEY G R
4526 STANLEY D W
4529 COVEY A D
4530 BATCHELOR G M
4533 GWYN D B
4535 STALLINGS B M
4536 COVINGTON V A
4538 MATTHEWS D C
4539 HICKS C L
4540 HICKS C S
4540 HICKS STUDIO
4546 RAYNOR H M JR
4549 NEWELL VANCE
4552 RIDENHOUR W B
4554 NALL H L
4555 JENKINS E W
4558 CONNER H T
4560 PUTNAM R C REV
4560 TRINITY METHODIST CHURCH
4561 BARRETT F D
4562 LEAGUE A H
4565 SWANEY C B
4567 VAUGHAN J C
4568 HART R B
4571 ALLEN J W
4572 JONES A G
4574 AMEY ROBT
4575 TUDOR W S
4576 BRYANT J D
4578 CLEMMONS V H
4580 SELLERS S G
4581 PIEDMONT PIE CO INC
4583 SAUERS DOROTHY
4586 EDWARDS W D
4587 COVINGTON J W
4592 KNIGHT W A
4593 BREWER G F
4594 GRIFFITH C A
4597 ELDER R C JR
4599 HESTER M E
4600 HUTSON WILBUR
4603 MC CARTNEY C E
4604 VAFIS M A
4607 SMITH P B MRS
4611 JORDAN W H
4620 JACKSON C R MRS
4621 E T & W N C TRANSPORTATION CO
4625 FARLOW P W
4626 BELK J S
4627 CLARK J W
4632 WILLETT ROBT
4637 ALLEN V M MRS
4638 HICKS B D
4648 CHERRY W F
4649 TURNER R L
4650 LINEBERRY ROSS
4652 EARLY G W
4655 THOMPSON A G JR
4657 DUNN T W
4658 BULLOCK H M
4659 STANLEY L T MRS
4660 SUTTLES W J
4663 POTTS R L MRS
4668 BOLES C R
4670 STYLE-CRAFT
4670 ALLRED R L
4671 SMITH C E
4674 BURNHAM G O
4677 JONES E C MRS
4679 RUSSELL C R
4680 HOOKS CARLYLE
4681 BELL C O
4682 JOBE C D
4683 WESTERGAARD J H
4684 SCHEER M F MRS
4685 HARWELL F W
4686 SMITH H C
4687 NEWMAN T P MRS
4688 CABLE R L
4689 FIELDS J L
4693 WAY C E
4694 READINGER E C
4698 DENNY O W
4699 RUMLEY C W
4701 RATLIFF WILLIE
4703 YATES C R
4706 HOWLETT H R MRS
4710 PINNIX R A
4711 AIR CONTROL PRODUCTS INC OF GREENSBORO
4714 HELDERMAN R L
4715 NEESE G D MRS
4716 LA VALLEY A C
4719 WESTBROOK T D
4740 BACHMANN RAPHAEL
4741 SHERRILL HARRY
4746 STATE NEWS AGENCY
4747 MC INTYRE D C JR
4748 LAZORIK ROBT
4750 BARBEE V R
4751 SUMNER F T
4753 COBB D B JR
4754 EDWARDS DOLLY
4755 BENFIELD C M
4756 BOHANNON R C
4757 CHINN H G
4759 YOW E H
4760 STENSON E W
4762 PHILLIPS G T
4764 KAPLAN M L MRS
4766 COLEY J N
4770 STAY-RIGHT SEPTIC TANK CO INC
4771 MC DANIEL D S
4772 PUETT J O
4773 POOLE E Y
4777 SHELTON J F
4778 HIATT S G
4779 GUEST ALFONZO
4780 SMITH K L
4781 REESE J A
4785 BUCKNER I M MRS
4787 DANIELS G W
4788 WEATHERLY R D
4791 MC CRILLIS A W
4797 PENDLETON J C
4800 THOMPSON C W
4803 BRANTLEY R G
4806 DURHAM WEBB
4811 GEORGES MOBILE HOMES OF GREENSBORO INC

DIAL 299--CONTD
4813 GEORGE'S TRAILER SALES NO 2 W
4816 MC MATH C M
4817 SIMPSON J H
4828 LEDWELL A H MRS
4839 ROSE M D
4840 DARLING R L
4843 GREESON W L
4844 AULT L H
4846 COLEGATE H G
4850 SMITH A E
4851 HARRINGTON D H
4855 LUSK J A
4858 WEBSTER E F MRS
4860 SMITH L P
4861 PATILLE H B
4862 BURCHFIELD NEGIL
4864 PATTEN JOSEPH
4868 SHEETS JOHNSIE MRS
4869 MITCHELL P H
4871 CARTER D W
4872 HUCKABEE A D
4875 DOYLE J P
4877 BALL A M
4879 TROXLER E W MRS
4880 YOW M M MRS
4884 LEONARD R M
4887 STYERS E L
4888 ALLEY P S
4892 COLONIAL FURNITURE HOUSE INC
4894 TUTTLE T L
4899 PEARCE C P
4903 MC CULLOCH J E
4904 SOUTH DRIVE IN THEATRE
4908 THOMAS R L
4910 BOHANNON R C
4913 CLARK G H
4914 BEAVER R H
4916 SUTTON D MRS
4917 CHANDLER A W
4920 WOODS D H
4921 FULTZ F M
4922 KANOY A P MRS
4925 MAXEY L D
4926 WRIGHT D C JR
4928 HILL D M
4929 ROSS J N
4930 SOLOMON M H
4931 BLOWER R R
4936 TEAGUE C C
4938 OWENS T E
4940 BUCKNER R F
4942 PINECROFT-SEDGIFIELD TIRE DEPT
4944 HARRIS CLEO
4945 FREEMAN ALEX
4946 BELL R W
4950 ROSIER H L
4951 HARVEY C R MRS
4951 HARVEY'S MOTEL
4953 CASKIE D C
4956 WINN J J
4957 THOMAS J L
4958 TARLTON L C
4959 HERBIN R L
4961 GENTEL ALBERT
4964 HOLDER C L
4966 LEMONDS C C
4969 INDUSTRIAL TOOL CO
4975 NATIONAL SEWER SERVICE
4975 FIELDS R D
4976 PRUITT G T JR
4978 BIRD W H
4980 YOW'S CERAMIC STUDIO
4980 NEWTON G E
4980 NEWTON GEO E CO
4985 BROWN E C
4987 TONKINS GARFIELD
4996 SNIDER D J
5002 MC LACHLAN H N MRS
5004 FULLER J D
5005 MURRAY C H
5006 STEVENS A T
5010 PLANTATION SUPPER CLUB
5011 WALLER R C
5014 DAWSON V P
5016 SHEPPARD W D REV
5018 HEFFNER BRYTTE
5019 JAIN M C
5020 WEST J E
5026 THOMAS J K
5030 W & H MOTOR CO
5032 MEADOR J F
5033 PETTY H L
5035 BRESLOW GEO
5036 WYRICK H T
5037 HOWELL A R
5040 WILLIAMS H O JR
5042 FORBES W M
5043 LOFLIN C H
5044 GAMBLE C B JR
5047 BENNETT B K
5049 AYERS D W
5050 OLROGGE B L
5053 PRUITT W M
5056 TROGDON H E
5057 FRYE L G
5058 WILLIAMS R E MRS
5069 CURRY H R
5070 GRAY E A
5071 MELVIN B K
5074 HAGOOD W L
5076 SHARPE M S
5077 HINES J E
5079 GIBSON J F
5082 CABLE E L
5084 MILLER J R
5085 SYKES H M
5086 VEREEN D G
5088 LAUGHTON D G MRS
5094 AUGER G M
5095 POWERS O M
5100 UNCLE JOE'S NORTH CAROLINA FRIED CHICKEN
5101 SOWERS A R
5102 TURNER J L
5103 SHIRLEY G R
5105 THOMAS J D
5110 THOMAS R T
5114 HARRIS M H MRS
5115 BELK R J
5117 SPARROW M G MRS
5119 SCHWARZ R M
5122 CARPER J R
5123 HENDRY E R
5125 BOONE E E JR
5132 KARESH W L
5133 GARDNER S H
5135 ROBINSON L E MRS
5137 JONES E S
5141 WILSON C J
5147 WILLIAMS W F
5149 EAKES M L
5149 RAMSEY P B
5154 BISHOP J M REV
5155 GRISSOM J C
5160 KIVETT R M
5163 CATES H G
5168 O'SULLIVAN M G
5169 SEDGEFIELD CABINET & REPAIR SHOP
5170 POYTHRESS E A
5171 NAHIKIAN M S
5172 HOLTON P E
5173 REDDICK W L
5178 GRAY S M
5179 SMITH W K
5187 CARPENTER O H
5191 BURGESS T E
5193 ROWELL W E
5194 PARRISH H L
5195 HODGIN C V
5196 JOYCE H F
5199 SHARPE J F JR
5200 WALTERS E C
5203 STEWART W A
5204 LASTER R J JR
5205 JOHNSON J D
5208 BLACKBURN P M
5209 JOHNSON W R
5210 OZMENT J L
5213 PETTY W V
5214 BEASLEY E A
5216 WOODARD J H
5217 STRICKLAND E J
5218 CHAMBERS R W
5219 HOVIS B L
5228 BRYSON G W
5231 GLEASON R F JR
5233 HOOKS R G
5239 SMITH W C
5241 JARVIS B G MRS
5242 SCOTT G L JR
5244 PIPER F F
5245 TUTTEROW W T
5246 MARTIN W T
5247 LOWE E R
5248 K & M TIRE INC
5252 STAMEY W A
5253 MATTHIEU D E
5255 MOORE L V
5259 ROBBINS J B
5260 CATLIN L V
5261 RAEFORD J W
5262 SOUTHWORTH R E
5264 BECK E J
5271 SEDGEFIELD STABLES
5273 MEEKINS H A
5277 HURLEY R M
5282 SOLLINGER M F JR
5287 STANLEY W H
5291 LANDRETH W Z
5292 POWELL'S GROCERY
5292 POWELL J E
5295 STANLEY W H JR
5297 WRIGHT O W
5302 FOUSHEE E D
5304 BROOKS C D JR
5306 VETTER J F
5311 SULLIVAN W H
5311 SULLIVAN'S PRODUCE
5312 SWEAT J W
5314 LAWRENCE HOME BUILDERS
5316 CULLEN J B
5317 SMITH C R
5319 HOLMES C M
5335 SWIGGETT R H
5337 LASLEY R L
5338 CRANFORD C L III
5342 MC GEHEE T E
5344 HUDSON F JR
5346 HALE J B
5354 FERGUSON H L JR
5359 UMSTEAD B L
5360 DRENNAN J W
5364 SUTKER S N
5369 DULIN T A
5370 YORK R H
5371 TEW V A MRS
5373 BURGESS T L
5374 CABLE W B
5375 COOK TONY
5378 MC MULLEN H D
5379 ALEXANDER R B
5381 TERWILLIGER F B
5383 HARDEN J W
5384 GRANT N W
5385 PETTY G S JR
5388 SCOTT'S REST HOME
5388 SCOTT E C REV
5390 DEAL R A
5391 WESLEY JOHN COLLEGE
5392 KELLER F M
5396 GRAY C L
5400 PALMER R H
5403 DANIEL R E
5407 ELMORE M C MRS
5410 CURTIS D F
5411 MARSHALL K W
5413 ASTRELLA J S
5415 INGRAM R L
5421 QUEEN W C
5422 REYNOLDS K R
5423 HOSKINS C W
5424 MC COY G W
5426 CAUSEY R W REV
5427 YOW C W
5431 GREENSBORO VETERINARY HOSPITAL
5434 BETTER PACKAGES SLS AGENCY
5440 BI-RITE SUPER MARKETS INC
5442 TUSKA M B
5449 TEW A R
5450 RUSS T L
5453 KLUTZ A J REV
5457 HINES I G MRS
5459 YOUNG L T MRS
5461 ANDERSON J N REV
5465 ABBOTT B W JR
5470 MARTIN R J
5471 LOVE J T
5472 PERRY J H
5474 WALDEN G A
5475 SMITH W S REV
5480 JOHNSON W C
5481 CAMPBELL A L
5483 BIRD D W
5484 GILMORE J W MRS
5490 BALLARD G E
5493 TONKINS J W JR
5495 LEE A C
5501 YOUNG A C
5504 WILLIAMS R L
5505 JONES C A
5507 BEESON M A
5509 GOTTLIEB NATHAN
5510 SEXTON AUTO SERVICE
5512 ROBINSON J A
5514 SHOENTHAL B Z
5516 HELTON S H JR
5517 CLAPP G L
5519 PETTY H L MRS
5521 FRUEHAUF TRAILER CO
5533 ALLEN'S DISPLAYS INC
5536 GARRIS SHERRILL
5538 GRIFFIN TOMMIE
5542 OLONOVICH F A
5548 HUNTER S B
5552 SHELTON A E
5553 PURVIS H M
5554 HALL M E
5555 KRIEGSMAN M G MRS
5557 TUTTEROW F E
5565 KALLAM L P
5568 TEAGUE G H
5574 SCOTT T C
5575 EGERTON L JR
5581 WEAVER LOIS
5584 SHAW N K
5588 PICKARD C R
5589 COMER C R
5590 COX B D
5592 CONSTANTINE C J
5594 CRAWFORD A M
5596 PATTON D H REV
5600 FREIBERG ALF
5606 REGISTER AARON
5606 GAYDON J C JR
5609 PEER A R
5611 OAKWOOD TRAILER SALES CORP
5614 MARTIN L A
5616 PAGE G W JR
5617 MENSING P G
5620 NEWLAND C W L
5623 LEWIS J J
5624 LEFLER M T
5626 SCOTT J A
5629 STANLEY R G
5631 RUSHING E E
5633 MC SWAIN W W
5635 OVERBEY C E
5636 HUSSEY A R
5637 KIRBY H E
5638 VAUGHN E D
5639 SHOE G P
5643 DAVIS J D JR
5646 MURRAY T J
5648 TESH S M
5654 CALHOUN C E
5656 JONES A T
5657 EVANS N A MRS
5660 SPRING REPAIR SERVICE
5664 THOMPSON T N
5666 BEDINGFIELD R C
5669 CLARK H L
5670 GOODWIN HAROLD
5672 KING P T
5673 COOMES J A
5674 EDGERTON THOS
5676 LOWE E D
5677 ABERNETHY OLIVIA
5678 SMITH G W REV
5681 JARVIS B G
5683 RACKLEY C H
5684 LEE R E
5685 ALLRED L J
5688 MAIDEN J R
5690 STAMPER J D
5692 HOWARD D K
5693 HARRIS G D
5694 OSBORNE R N
5695 WINCHESTER JOE
5696 BLACKBURN N H REV
5698 SILER C C
5701 DEVER J H
5703 LYNCH G W
5709 KENNEDY H W
5710 OLIVER R W
5711 OAKWOOD BEAUTY SHOP
5712 LE BRUN BERNARD
5715 SILER F W
5716 WILKINS F A
5719 GREESON HOME SUPPLY
5720 OWENS MARVIN
5721 GARDNER CATH
5722 MERICKA R K
5723 IRBY C A JR
5725 DEAN W T
5725 DEAN'S GARAGE
5734 SCHROEDER BARKLEY
5735 SIMMONS C E
5737 GREEN J E
5738 KEATON L P
5740 CAMPBELL R L
5741 GOODE G E
5742 STANLEY J R
5743 NELSON N B
5745 PIEDMONT GUN & TACKLE SHOP
5746 STANLEY L P
5748 WOLFE E JR
5749 ANNIS N E
5750 NEWLAND POOL SUPPLY CO
5753 LAMB L P MRS
5754 STANLEY T C
5755 FRIDDLE W G JR
5756 WATSON W L
5758 PITTS H F
5766 SUMMERS W D
5770 VERNON R G
5771 ELLIS W H
5772 DURHAM R L
5773 REEVES M B MRS
5775 MOZINGO R F
5778 KAPLAN STUART
5782 BURROWS PERRY
5783 ALM R M
5784 BAILEY J M
5785 FULTON J W
5792 GARST I D MRS
5797 BAFFA E F
5798 CLEVENGER W J MRS
5798 MOORE C E
5804 SCOTT L K
5806 SMITH J M
5807 JONES J C
5808 HARLLEE F E JR
5810 SEDGEFIELD SUPER MARKET
5811 STARR J D
5813 ZANE G N
5814 BAKER L G
5818 STALVEY B R
5820 SPRINKLE L P
5821 HAUGEN H O
5823 MOBLEY FLOSSIE MRS
5824 COURTNEY F I
5825 BROWN E R
5826 MC CAIN C B MRS
5828 CHILTON L R JR
5832 SEARS J M JR
5839 LAMB W K
5840 MILLER HARRY
5844 KABAT J H
5845 TILLEY M R MRS
5846 BROOKBANK J E
5847 STRICKLAND C E
5847 LAMB C E
5853 TYSON J W
5856 DE BRUHL J L
5858 FRAZIER T G
5861 HUDSON PAUL
5863 STEPHENSON C L
5864 JONES W H
5865 HEDRICK I E
5871 FORDHAM'S INC
5872 CALVERT LEWIS
5874 MC HALE E M
5877 MILLER K J
5888 VENABLE VIRGIL
5889 SMITH R B REV
5890 HUDSON D C
5891 KENDALL H C
5896 DAVIS J M
5897 STANLEY S J
5898 SMITH E D MRS
5905 PAYNE P F
5907 BELTON A O
5908 MACKAY H G REV
5912 PAPPAS H N
5913 STUDER A R JR
5914 HALL P C
5915 GUNN P S
5916 FARBER RAYMOND
5917 COOMES A L
5920 KING J R
5921 TRAILMOBILE (DIVISION PULLMAN INC)
5930 AUTRY W C
5938 DAVIS B H
5940 PERDUE J L
5941 COE J N & SON INC
5948 FOX W T
5949 BRYANT W M
5950 BRINCEFIELD M S
5950 KOONTZ H E
5951 REIDENBACH F T
5952 FREEMAN N C
5956 PETTY R W

5961 COBLE PLUMBING & HEATING CO INC
5961 COBLE B J
5963 PHILLIPS E F MRS
5968 ARMSTRONG W P REV
5969 PAINE J D
5973 CAUBLE J R
5974 HARVEY C V
5976 TAGER H C
5977 STUTTS B S
5985 KIMEL D E
5986 HOWIE H F
5987 UNDERWOOD A M
5988 WARREN M H
5989 SMITH T D
5998 WATTS E M
5999 COX P G
6002 WILLARD ODENE
6003 ALVERSON A A
6006 NARD F E
6010 COLLINS B E
6012 HARVEY M C MRS
6013 MATTHEWS P J
6014 ACCEPTANCE INSURANCE BROKERS
6014 WILKINS J M
6017 ORRELL J C
6024 MATNEY L K
6025 STAINBACK JAMES
6026 COOK V B MRS
6031 FRAZIER J W
6038 EARLES C W
6038 FOUR STAR KENNELS
6048 JOHNSON J A
6049 TURNER R K
6050 WILLIAMS B M
6056 LEWIS A W
6058 THOMAS J D
6061 HIGHLAND PARK 66
6062 POWER J P
6064 BULLARD J F JR
6065 RICHEY J W MRS
6066 BEDON H D
6067 WYRICK W B
6068 BOWMAN S J MRS
6070 STRICKLAND C M
6072 KIRBY P D
6080 VINSON W E
6081 PINECROFT BAPTIST CHURCH
6087 GREESON E B
6089 PATTERSON J C
6091 DALTON W H
6093 MARTIN J A JR
6094 DAVIS W E
6096 GARNER J A
6098 HAM L A MRS
6100 GILLESPIE R D
6101 FITZGERALD B M MRS
6101 ALTVATER A C MRS
6102 ADAMS C T
6104 BITTINGER D P
6115 SWIGGETT N B MRS
6118 SPEAS J E
6121 LEFTWICH • F
6129 CARSON C W MRS
6129 STUTTS F R
6130 HALL H C
6137 MC CASKILL R H
6138 THORN H C
6140 RENEGAR R F
6142 BURNHAM C S
6144 CHAMBERS J P
6145 MALBURG R W
6150 DUGGINS R M
6155 MURPHY J M
6156 GOAD C B MRS
6157 BLAIR C R
6159 HODGIN MOTOR CO
6161 PETTIT R W
6163 SMITH S C JR
6164 STAFFORD D M
6165 LONG W H
6165 LONG ADVERTISING & MARKETING PUBLICATIONS
6169 MC CANDLESS C W
6173 KOONTS R H
6180 BEATTY C M
6181 ZIMMERMAN H C
6183 SUMNER C M
6184 GIBSON R C
6185 MABE ERNEST
6186 EURE H M III
6187 GUEST W A
6188 BLACK T C
6195 RAYLE T R JR
6196 TURPIN G B
6197 MAYNARD W R
6199 STEWART R C
6202 GARRETT R R
6203 MANESS O W
6204 BLUM J J
6204 WRIGHT DAVID
6205 CHANDLER J E JR
6206 WARREN W H
6207 SHERRILL A F MRS
6210 RIGGS K E
6213 BALLARD L T
6217 ROBERTSON F M
6218 SEXTON W D
6220 BLACK C A
6224 WARD V M
6225 WYLIE WADE
6228 MORGAN H C JR
6232 FUNDERBURK E L JR
6234 HOLDEN W V
6234 HICKS D R
6235 JACKSON J D
6236 STACK W K
6238 PINECROFT BARBER SHOP
6239 GERMINO R R
6244 TYSOR R J
6247 FRAZIER R V MRS
6251 SMITH J S
6253 ROBERTSON S L
6254 WOODIE S M
6258 WINSLOW L F TRAILER SALES
6261 FRANKLIN DRUG STORE NO 3
6266 HARDIN J L
6267 HENLEY F V
6269 STONE G H
6274 THOMAS B F
6276 SCHULTZ F J
6277 DICKSON W B
6278 LANDRETH F M
6279 TANGER MOE
6279 MC DOWELL M M MRS
6280 SIMPSON M B JR
6282 PARRISH J D
6283 SMITH F C
6284 SAFERIGHT J M
6285 STEED T J
6289 SMITH GLENN
6297 COBLE M E MRS
6301 BROWN JEROME
6302 LEMONDS GARAGE
6317 FARR D T
6318 PARHAM B R
6320 BRYANT S W
6323 HIOTT W H
6324 MAYNARD J H
6325 NORRIS J R MRS
6330 HINSHAW MEMORIAL METHODIST CHURCH
6332 DUPLICON CO INC
6334 WILSON J G
6335 HARRIS W F JR
6337 PRESSLEY R L
6338 SHEPHERD C W JR
6339 SMITH G E REV
6340 FREE L W
6343 LE CLAIR P L
6343 LE CLAIR'S TILE SHOP
6346 FRAZIER B C
6347 TEASLEY D L
6350 MC CARTER R F
6350 OAKWOOD CURB MARKET
6352 SANDERS L K
6353 PETERS D W
6354 STAFFORD H W
6355 UNDERWOOD E T MRS
6357 FANSLER W F
6358 WALL O C
6363 BALLOU K D
6364 COFFMAN G F
6365 ZEH J H
6366 GREEN J K REV
6367 STOWE C S
6368 BOYCE W S
6373 GREENE J B
6374 O'BRIANT C D
6379 NELSON MACHINE & GRINDER INC
6381 GIBSON S M JR
6382 MARSHALL M L
6384 RIDGE W A
6385 FERGUSON J S
6386 TROGDON H C
6387 TEMPLE K E REV
6389 OLIVE J C
6390 SMITH D M

6393 MORGAN J E
6401 MC COOK SUE
6405 DWIGGINS J A
6406 COOMBS R E
6407 COTTINGHAM A J
6408 YOW J L
6410 ELLIOTT G H
6414 CUMBIE A M
6419 FRIENDLY CENTER INC
6419 FRIENDLY SHOPPING CENTER
6420 JANITORS SUPPLY CO
6420 WILLIAMS J S JR
6425 MAY W L
6426 HARVEY R L III
6428 MC EACHERN J S
6434 FOGLEMAN J M
6435 ROSENBLATT J A
6436 JONES CASEY
6439 DALTON L W
6443 HOLT F E
6445 THOMPSON L M
6447 PETTY G S
6447 PETTY'S BOB MOBILE HOMES
6452 ALLRED O R MRS
6456 VADEN T P
6461 BARBOUR J H
6462 LEONARD F C
6464 SMITH W H
6465 FREEMAN D M
6466 GOLLEHON W S
6468 MAIDEN J R
6472 FOREHAND F B
6475 LAYTON W E
6477 MOODY HERBERT
6480 UNDERHILL S H
6482 BLAKE S V
6484 NELSON A L
6485 FAUCETT G E
6489 STONE C W
6490 IDOL C C
6491 ROBBINS J E
6497 QUESINBERRY V H
6498 CROUCH F W
6503 LA MARR L A
6504 HENRY J F MRS
6505 DEATHERAGE J H
6506 BILBRO C H
6512 PETERSON H E
6514 BRADY D J
6516 WOODLIEF C D
6518 COWDEN M E
6519 WILLIAMS R L
6524 SMITH R M
6525 LOOMAN R E
6529 LAWRENCE L L
6535 ADAMS T C
6537 ANTHONY U N
6540 MC IVEP W B
6543 BRYANT C R
6546 GREEN ACRES TRAILER PARK
6547 CLAPP D H
6548 HALL L C MRS
6549 MC GEHEE ELECTRONICS
6551 DOOLEY K R REV
6552 HINSHAW MAX
6553 TURNER I F
6556 CONNELL G D
6557 PATRICK J G
6559 SCHENK R A
6563 ROYAL C R
6565 STAPLETON L M MRS
6566 NESBIT D W
6568 SCHUL N W
6579 YOW BRYCE
6584 KELLAM L C
6589 BLACK P C
6590 TYSINGER M L MRS
6591 WELCH E W
6595 CAUSEY I G MRS
6599 ALLRED W M
6604 DIXON F S MRS
6605 WOODS O C MRS
6610 PARKERSON W E
6614 GARRISON D H
6615 DAGENHART D R
6616 DOUGLAS FRED
6617 POUND M L
6620 MANSON W F
6621 FORBES MOTOR CO
6622 EDWARDS G MRS
6623 KOENIG DONALD
6624 TROXLER G B
6626 YARBROUGH T W
6627 BUTLER E C
6631 VAN WAGNER C A
6632 ALLEN J I
6633 KATZENSTEIN ALEX
6634 WAYNICK B S MRS
6639 BENNETT J G
6640 INDUSTRIAL FOUNDRY & MANUFACTURING CO
6640 SAUNDERS B J
6647 PRIVETT B L MRS
6649 TROPICAL PET SHOP
6649 MILLER W R
6651 BROWN C J
6652 WELBORN T W
6661 HODGIN R E
6664 CROTTS C W
6665 BREGER HENRY
6670 FRENCH A D
6671 HARRIS A E
6672 WYRICK C T
6673 OLIVER'S GARAGE
6673 OLIVER E W
6680 RADER L L
6684 HARDEN C T
6686 TEW ALFONZO
6687 ANDERSON BEN
6690 TUCKER L L
6691 SOWERS W J
6693 POWELL S C
6695 FIELDS K P MRS
6696 CLEARY L N MRS
6697 POPE J H
6697 NICHOLS J A
6701 GOFF H B JR
6702 MAHLER H C
6703 THOMAS O L JR
6704 YOUR HOUSE
6705 BRANCH B G
6707 CHEEK L P MRS
6708 WARD D W
6711 SCOTT W M
6714 KING'S DEPARTMENT STORE
6718 WEBSTER B D
6719 CRUMP HERMAN
6722 CULBRETH S C
6724 CARROLL C L
6727 SUTTON C K
6728 JOHNSON R F
6729 MC KINNEY L A MRS
6733 GAMBLE M E
6734 RICE R G
6735 LEFLER J B MRS
6738 HOLLER H H JR
6739 COTTON W E JR
6740 JOHNSON J W C
6742 ISAACSON R L
6743 ADDIS C W
6744 KING J S
6745 BROWN C C
6746 MURRAY D L MRS
6748 HOCKETT P P
6750 PETTY V E
6751 BARBER J L
6753 DUCKER E S
6754 SMITH J R
6755 WILLIAMS J T
6757 LEEMON W L
6758 STRICKLAND J L
6759 SEE A N
6764 GAMBILL R M
6765 MALLOY E H
6768 BARRINGER R MRS
6769 PAIL D R
6770 GILLILAND W R
6771 STANLEY J M
6771 STANLEY HEATING & SERVICE CO
6774 HOPKINS C H
6775 RICH L L
6777 OVERSTREET T G
6778 COMMING JERRY
6779 ROGERS J G
6780 DEANE J E
6781 BRAME J A
6782 SCHAEFFER J P
6783 EICHHORN CHARLES
6785 WOOD T J
6786 RAYLE R W
6787 PRITCHARD C E
6789 DAVIS W H
6790 WALLACE W P
6791 SEDGEFIELD BARBER SHOP
6793 DOMINICK E S
6794 ANDREWS W T
6795 EKSTROM D B JR
6796 ROLLINS B T
6798 DOGGETT L W
6799 DAYTON R D
6815 WARWICK HIGHT C
6815 BIRD IGNACIO
6815 FORREST,WM W
6815 WESLEY LONG COMMUNITY HOSPITAL INC
6815 CAMPANO MANUEL
6815 LENNON HERSHEL C
6815 SPANGLER ERNEST B
7000 WILSON J W
7001 KISER MOSE
7003 HASSELL C W
7004 PEARCE J E
7005 RECOULLEY F L
7007 HIDER G M
7008 O'CONNOR DOROTHY
7009 ELSMORE F B
7010 NEUMAN R N
7011 STEVENS J P & CO INC SYNTHETICS DIV
7020 WHITMIRE J E
7028 MILO M G
7030 MC FADYEN F J JR
7031 CARRUTHERS J T JR
7033 WYRICK V E
7034 SPRING GARDEN GULF SERVICE
7035 STOKES H E JR
7036 HOYLE L T
7037 HELMS G C
7039 SHELTON C A
7042 JACOBS CYRIL
7043 SAMPSON H S MRS
7045 MORRIS J R
7046 MUNDY P E MRS
7048 LANGLEY L R
7049 FARLEY R F
7051 MEYERS C L
7052 HALFORD CHARLES
7053 BROADNAX THOS
7056 MARTIN R L
7058 SULLIVAN T L
7060 CONNELL M W
7061 ILER F R
7062 SHELTON T C
7063 JOHNSON L M
7064 WILLIAMS J R
7065 YORK W E
7066 GROSS B J
7067 HAMES L K MRS
7068 TAYLOR G M
7069 PEGRAM CABINET SHOP
7070 WADE J C
7072 BLOCK C D MRS
7073 THEODORAKIS G M
7076 BARRALL R E
7077 HASTINGS J M
7079 GIBBS G C
7080 PURDY W D
7081 WASHAM C B JR
7084 SIMPSON J W
7085 KELLER D F
7086 DEARE F A
7087 HOSLEY F S MRS
7089 CRAIG R A
7092 STARLING H F
7094 COBLE J F
7095 LEWIS W T
7096 GRAVES E W
7097 FLYNN C P JR
7099 BRITT C M
7101 TALLEY C H
7104 JONES N G MRS
7106 LOWDERMILK L B MRS
7107 ABERNATHY M G
7108 WHISENANT H B
7109 SPENCE R H
7110 POTEAT G A
7111 SLOAN H B
7112 ELLIOTT M B
7113 ALLGOOD J W
7116 C & E INDUSTRIES INC
7116 ELLIOTT LUMBER CO
7119 WEST S G JR
7120 EBHARDT J A
7122 STEVENSON W W
7123 LILLY W N
7125 GEORGE'S PUMP REPAIR SHOP
7126 CULPEPPER T J
7128 FULK A R
7129 PEARSALL G E
7130 PRUETT H C
7135 FRAZER E J MRS
7136 FESMIRE C A
7138 BOLIEK F E
7139 SELMAN W C
7140 FULLER E K
7143 JOSEPH J W

DIAL 299--CONTD
7145 GOINS C R
7146 HOLTON G S MRS
7147 SIMPSON H L
7148 PEARLMAN J L
7150 HALL TELEVISION SALES & SERVICE
7150 W M D E RADIO STATION
7152 CAMPBELL W F
7153 FISHEL E J JR
7154 MILLIKIN R L
7155 CLEGG R W
7156 STADLER E G
7157 SMITH U G
7158 COTTRANE J C
7159 HENLEY E P
7160 RING D S JR
7161 SIMPSON J R
7162 WORDSWORTH J D JR
7164 WATSON J F MRS
7165 JONES D H MRS
7166 WHITE H R
7167 RAY S C
7169 EVANS U W
7170 SMIGEL IRWIN
7171 CORBETT W W
7174 AYDELETTE W A JR
7175 BREWER D L JR
7177 HEPLER J S
7178 SMITH W V
7180 MC LENNAN D C
7181 REEVES R R MRS
7182 LEVINER R B REV
7184 FLORENCE G B
7186 LEAVEL R F
7188 WATERSTRADT M L MRS
7190 COGGESHALL A B
7191 WALTON J L JR
7192 SHOFFNER W J
7193 YATES R W
7193 YATES R W & SONS
7196 LOUIS C H MRS
7197 MC GOUGH R B
7198 COBLE H P MRS
7199 LEONARD D O
7200 DRINKARD J F
7201 SAWYER C D
7202 FLETCHER C W
7204 HEINEN G R
7205 WALKER C C
7206 DUGGINS F E
7208 OLIVER W T
7209 BREED C H
7210 WILEY C M
7211 SOUTHEASTERN FOUNDRY CORP
7213 ZEIGER C E
7214 MICHUM C A
7215 RAYLE G W
7216 MC LEOD LEATHER & BELTING CO INC
7218 KISTLER A B MRS
7220 STOUT E K MRS
7222 MILTON N M MRS
7223 ANDREVE R C MRS
7224 ALLEN W R
7226 EVERETTE J C
7227 APPLE R L
7228 MC CLELLAN V P JR
7230 WADE E E MRS
7231 GIBSON P S MRS
7232 BAKER R C REV
7234 BERRYHILL R A
7235 WHITMAN W W
7236 CRICKMORE OF GREENSBORO INC
7238 HAMILTON C E
7239 JONES M L JR
7240 NOBERT L P
7241 SMITH B L
7242 WHITELEY PEARL MRS
7243 HENDRIX W P
7245 ELKINS L W
7246 LEONARD C T
7247 HOYLE T C JR
7249 KEARNS E D
7251 TAYLOR JOB
7252 MC GILL J M JR
7254 HARDIN J O
7255 MILES J L
7257 PROCTOR R E
7258 GREENE J T
7259 MC NEELY M H
7261 KELLY R S
7263 WEADON H W MRS
7265 HOLDEN E O MRS
7266 MC LAWHORN DOROTHY
7266 BRAXTON E P
7267 NETTLE R B
7268 MC NAIRY N D
7270 HINES S J MRS
7271 BACHTELL C M
7273 THERIOT EUG
7274 PIERCE W C
7275 PERDUE BROS AUTO BODY REPAIR INC
7277 LESLIE G H
7278 SMITH V M MRS
7280 SADLER W H JR
7281 FEWELL LEROY
7282 HONAKER S F
7283 SAPERO H E
7285 YEATTES J F JR
7289 PERDUE W N
7290 POWELL S Q
7291 MITCHELL E C MRS
7292 BIBBEY W H
7293 MC IVER M R
7294 HUNTER W J
7298 HAISLIP R G JR
7299 LANCASTER W A
7300 FREEMAN & CO
7308 HODGES C W
7309 WEAVER G S
7310 THOMPSON C B
7312 BUSKIRK T L
7313 PRINCE L T
7314 MARTIN C G MRS
7316 GRATIOT E C
7317 SINK R S
7319 INGBER LEO
7320 MOSER F A
7321 SPENCE R H JR
7325 BURTON E E
7326 DYCUS E B
7328 COX D E MRS
7329 TEAGUE J N
7330 HEITMAN T F
7331 MINGIA J W
7332 JOHNSON W L JR
7334 ENNIS G C
7335 BLACKWELL E H
7336 STANDIFORD IRVING
7337 FLANARY P O
7338 ODYNIEC A B
7341 HARDWARE DISTRIBUTORS INC
7345 OSBORNE W R
7346 WHITE J F
7347 PETTY D H
7348 WELFARE D S
7349 ROSS A T
7350 GOODMAN C L
7351 HUSSEY R M
7352 WILLIAMS O L
7353 HERNANDEZ E C
7354 CRAWFORD J W
7357 PRITCHARD H B
7359 OGLE C G
7360 MITCHELL J E
7361 SHELTON J W
7364 GREEN RONALD
7365 LYNCH B B
7367 ANDERSON A B MRS
7368 REGISTER M R MRS
7369 GARDNER M J
7370 ISLEY R L
7371 BUNTING J R
7371 ERWIN L W MRS
7373 MATLOCK A L MRS
7374 MC MURTRY R G
7375 CLEMMONS L B
7376 BEAN M D SHEET METAL CO INC
7379 OWNBEY J S MRS
7380 ALBEA E W MRS
7381 HOUGH BROS OF N C INC
7384 WOLFE M N
7385 ABRAMS J S
7387 SMITH A O
7388 SEARS B L
7391 DEW T A
7392 MORRIS M G JR
7393 COLE E C
7394 WARF J F
7395 SMITH W L
7396 BRANDON W M
7397 STANG W S
7398 TUNSTALL J H JR
7399 JOHNSON C F MRS
7400 NEWTON I T
7403 PICKARD J W
7404 HOLDEN H G MRS
7407 BEAMAN B E
7408 PERKINS M J
7410 JERNIGAN M L MRS
7413 VERNON A E
7414 WHITE E B MRS
7416 BURNETT E G
7418 FEINER M E
7419 TYE M A MRS
7420 HAMILTON E M
7421 NICHOLSON M R
7422 FULTON J R
7423 MEBANE I W
7424 DE SHAZO E M
7426 LYNCH C W
7427 LA RUE A B MRS
7428 PARRISH D E
7429 ZIGLAR N S
7431 RUSH E F
7433 CORDELL W Y
7436 KING F C
7437 COLEMAN J F
7441 LLEWELLYN R H
7442 GREGORY MAGGIE
7444 NELSON L R
7444 MARKS HARRY
7445 EDMONDSON G D
7446 ELKINS C W
7448 KIRBY L P MRS
7449 WILLIAMSON J E
7450 PASCHAL W B
7451 ATKINS C R
7452 LEWIS J C
7454 PARKER F T MRS
7456 WELCH P L
7458 THOMPSON J W JR
7459 JUNG P S
7460 CRAWFORD G W
7461 STOUT K F
7462 BRUBAKER M C MRS
7466 HEPLER R M
7467 CRUMP EUG
7469 CARPENTER J B JR
7470 REEVES A G MRS
7472 GREEN E T
7474 KENERLY S B MRS
7475 PATTON J D
7476 MALLONEE E N
7477 RUSSELL M I
7479 LYON H G
7480 KING J A
7482 FULLERTON R S
7483 BALDWIN R F
7485 JACKSON C E
7486 WILKERSON C B
7487 JARRETT D R
7488 FERRELL F A
7489 WATSON J L
7490 BLACK S B MRS
7492 MOTLEY W P JR
7493 WHITE W W JR
7494 KAISER H H
7495 TALLON H G
7496 BAILEY B K MRS
7498 WEIKEL J H
7499 WILLIAMS H T
7500 SMITH H A
7503 SMITH H F
7504 MANESS R J
7506 HINCK R H
7507 HARAWAY F T
7508 DILLON M A
7509 HOFFMAN S E MRS
7510 NEWLIN W C
7512 LEACH P A
7513 DAVIS E L
7515 FORBIS J W
7517 DELLINGER T C
7520 BURCHFIELD E R
7521 SUN OIL CO
7524 WOLFE C C
7525 MARTIN R J
7526 AVERY T S
7527 BOONE P G
7529 EVANS ISOBEL MRS
7530 GUESS J G
7531 ARTHUR E S
7532 SWISHER E C
7533 UNDERWOOD R D
7534 RUZICKA JOSEPH INC
7538 SPEARS C B MRS
7539 TROXLER B C
7540 COLTRANE W G
7541 FORD E E
7542 BEAVER W E
7543 COLCHAMIRO HARVEY
7544 GEORGE'S MOBILE HOMES INC EXEC OFCS
7548 SWAIM N M
7549 BROWN K T MRS
7551 GIBBS E T
7556 JONES J A
7557 RAY F M
7558 MALESKI E S
7561 BRYANT S P
7562 RUSSELL J B
7563 REES J R
7564 MALONE W H
7565 LANCASTER J M INC
7567 ADAMS E L
7569 HUTTON F P
7570 GIBSON Q I
7571 LYBRAND J A III
7572 LOWE A R
7573 HARVELL R H
7575 BRUGH K V JR
7577 SHUPING C L JR
7580 WHITWORTH J O
7582 BOGGS C C
7584 BALL C M
7586 MITCHELL R T
7587 ROBINSON J S
7588 COOK R P
7589 WICKER G H
7589 WICKER SALES CO
7590 LOVE G E JR
7591 DICK R S
7594 JONES V E
7595 KEY H C
7597 WILLIAMS REBECCA MRS
7598 STANLEY C M
7600 TOWN & COUNTRY BEAUTY SALON
7601 COLLINS PATK
7602 JOHNSON D B
7603 NEWMAN J D
7605 CAROLINA FREIGHT CARRIERS
7610 FORD C JR
7611 SMALTZ H L
7612 DAHLFUES R E
7613 LOWRY E R
7615 OWENS L H
7617 SHOFFNER C C JR
7618 HOFLICH J E
7619 HANCOCK J R
7620 BOOTH E L
7621 SIMMONS RUSSELL LBR CO
7625 SEXTON CLAUDE
7626 JENNINGS N A
7627 RUWE H H
7628 ADERHOLD H H
7629 MURPHY L M
7630 BAKER IKE
7631 BENNETT A C
7636 MALPASS M J
7638 HESTER W F
7639 COMPTON E W
7640 WILLIAMS P L MRS
7641 DILLON J D
7642 BANKS M K
7644 TALTON E M
7645 MC BEE D J
7646 WILLIAMS G L
7647 POWELL C G JR
7651 DRAKE C M
7652 DEEMER E M
7653 RIDDLE S L
7654 GODWIN S B
7655 RYALS A A
7656 MATTESON E F
7657 ALSTON HARRY
7658 CRAIN E B JR
7659 RUTLEDGE ALEX
7660 DEMPSEY L E
7661 HARRIS R C
7663 LUSK W D
7664 BORUM M L
7667 MC NEELY R H
7669 ANDERSON G C
7671 WADE D E
7672 TETTERTON J T
7673 JENKINS L K
7674 WAGG T L MRS
7676 ALDEN R B
7677 FARRAR A W JR
7679 SIGMOND IRWIN
7680 GURLEY K J
7681 GILES J L JR
7684 MOORE R L REV
7686 GRIFFIN E W
7687 LIGHTCAP J W
7689 LUPER J R MRS
7690 SMITH I A
7691 EISENBAND SOL
7693 GREENE M R MRS
7695 NEWMAN R G
7696 FOSTER W T
7696 SALEEBY M A
7697 MC NEILL G V
7698 TROLLINGER H E
7699 CATES J L
7701 TUTTLE M R
7704 MADDOX MILDRED
7705 HAITH LACY
7706 BENTLEY W E
7707 SMITH R H
7707 SMITH R H PLUMBING & HEATING
7708 SPENCER W E
7709 FLYNN R D
7711 MEBANE C G MRS
7712 GARVIN N E
7713 SILVERSTEIN H T
7714 BAKER R A
7716 SCOTT J W
7718 BUNTON ALBERT
7720 GRIFFIN R E
7721 PERRY JAMES
7722 NELSON R S
7724 HAGOOD W L
7727 PERRY R F
7728 ALBRIGHT J L
7729 LEWIS H B
7730 BARBER A W MRS
7731 FORREST J H
7732 KENDRICK A R
7734 HUDSON S L
7736 SHERRILL P L
7739 TAYLOR E K MRS
7739 HINTON E H JR
7740 KITE G H
7741 LEE W K
7742 SELL G L
7744 MOLEN H M MRS
7745 HOLBROOK W A
7746 MENDENHALL J C JR
7747 SHINBARA J M
7748 MAHALA C M
7749 BETHANCOURT M E
7751 TURNER F V MRS
7752 HOUGH F H
7755 HARRIS N R
7756 MILLER V M MRS
7757 TUSSEY F A
7758 KLUTTZ W A
7759 FALLS R L
7760 HOYLE L W MRS
7761 BAKER D K
7762 PRICE APPLIANCE & FURNITURE CO
7763 CRAWFORD L A
7765 YOUNCE G A
7767 KNOX J A
7768 THOMAS B M MRS
7769 MARTIN F S MRS
7770 SHIRLEY J C
7771 UTLEY H W MRS
7772 JONES O C
7773 KEEVER J A
7774 ALLRED W D
7775 RALEIGH ROY
7777 SNYDER H E
7778 BROOKS J R JR
7779 HYLTON A A
7782 MILLER W H
7784 SIGMON E A MRS
7786 LINEBERRY C W
7787 CARTER W E
7788 HOLCOMBE R H
7791 JENKINS H H
7793 GREENBERG H A
7794 SUE S A
7795 MURPHY C E
7796 SHOWFETY E T
7799 BROWN C C
7800 BARNEY J E
7801 HALL D T
7802 EVANS W G JR
7804 GOINS H M
7805 DIXON J M JR
7808 CALLISHER A R MRS
7808 COOMES H A
7809 BRAME W C JR
7810 ANDERSON W R
7811 WEBSTER L C
7812 MILL OUTLET INC
7813 CAFFEY DALTON
7814 VICK J K
7816 CASHION S J JR
7817 LOVERIN E F MRS
7818 HALL L S MRS
7819 PERDUE H C
7820 MINTON J R
7822 PRATT J F
7823 HINSON J R
7824 GREENE C C
7825 LOWE F L
7827 MATEER C E
7829 BLAIR C B
7834 CARSON C J
7835 HOFFMAN H B
7836 WALL R E REV
7838 BARKER J O
7839 INMAN L C
7841 SINK H A

DIAL 299--CONTD
7843 COLE J H
7844 TADLOCK R V
7845 KIRKMAN L S MRS
7847 ANDREW R W
7849 MASON J W
7851 HEATH H H
7852 WILLIAMS J L
7854 COOPER R T MRS
7855 BOYCE DENNY
7857 BASDEKIS A MRS
7859 DAVIS R E
7860 SILER W C JR
7864 THOMAS G H MRS
7866 KENDALL J L
7868 FOGLEMAN P R
7869 NANCE R C
7872 SHOFFNER J M
7873 SURRATT ANTHONY
7874 ALLEN H V
7875 GRUBB M B MRS
7876 HUNSUCKER HERMAN
7877 ROMER B H
7880 THORNLOW J W
7881 PEDERSON L M
7882 HOBBS W T
7883 ALLEN J L
7888 GREESON HOME SUPPLY
7889 PRATT M E
7891 BLACK R V
7892 FADIS NICK
7895 PARKER R J
7896 ESCHENBACH H W
7897 WIMBISH H E
7899 RAYLE E V
7900 VARNER J B
7901 JACKSON F G MRS
7902 RUSSELL C R
7905 SHEAR RALPH
7906 COOKE W W
7907 WARREN R W
7909 VAUGHAN E W
7910 CORRY A H
7911 QUINN A B
7914 DOLINGER J W
7916 MORTON C L JR
7917 MAY C J
7920 LESLIE J L
7922 THOMPSON A T MRS
7923 SILVER L W
7924 MURRAY W C
7925 WEDDLE E L
7928 HUCKABEE J D
7929 HERNDON BUCK
7930 WOODS H J
7931 LINDLEY ELEMENTARY SCHOOL
7933 HASH E C
7934 HOLLISTER V B
7935 BIRNEY H D
7938 WHITE J M
7939 WELKER C M
7940 MATHER W S
7941 SCOTT J T MRS
7943 BALL J H
7948 CLAPP J W
7949 MILLS C S JR
7953 TRUITT C S
7956 KYLE J D
7957 CAIN M W MRS
7960 PETERS T N JR
7961 HOWELL J W
7964 HANNER S F
7965 BOYD C G
7968 DUNN W L
7969 RUSH A M
7971 SMITH H M
7972 PIGGLY WIGGLY SUPER MARKET
7974 WARNER D G
7975 HICKS W C
7976 GENTRY G W
7977 WALKE J B
7978 THOMAS J E
7980 WEEKS R L
7981 WILLIAMS J F JR
7982 ELMORE W M
7983 MOORE ELZIE
7985 STEPHENSON J P JR
7987 YOUNTS B C
7988 INGRAM H E
7989 SWEETING R C
7990 MASON J T
7991 SMITH J B
7992 MOREHEAD R T
7994 JEANES N J
7995 LOVE B G
7997 SICELOFF T M
7998 LAWSON D A
7999 RICHARDSON J B
8000 GAYNOR L G MRS
8002 HACKETT J N MRS
8003 ARCHER ELEMENTARY SCHOOL
8004 HOFFMAN HARRY
8006 BYRUM M H MR
8007 WAYNICK M H
8008 DANIELEY J B
8009 KELLY T J
8010 CORY G E
8011 GIBSON H L
8016 STEDMAN W C
8017 HOPPOUGH R S
8018 BIANCO M S MRS
8018 WARREN B A MRS
8019 HUFHAM J JR
8020 HICKS J C
8021 AVANT J P
8022 OSBORNE K W
8024 MAUPIN L P JR
8025 LINDSAY M F MRS
8027 DAVIS J H
8029 LUND H H
8030 ROCKETT D M
8032 STANLEY W T
8033 COX R W
8034 HAINES B D
8035 REMALEY P J
8036 BRANDON W M
8036 MC NEIL J J
8037 GULLEDGE BRUCE
8039 SYKES P L MRS
8041 DRAKE J B
8042 NEWTON J R
8045 JONES W D
8046 BEST JAMES E
8048 MONNETT C G JR
8050 MIEHER C T
8053 BOWLES W F
8054 WHEELESS R P
8056 KING J C JR
8057 LINNEY'S JOSEPHINE BEAUTY SHOP
8057 LINNEY R M
8058 STRICKLAND C W MRS
8060 PADGETT R J JR
8063 GERRINGER D B
8064 ANDREWS C G
8065 HUNDLEY R C
8066 GARRETT N H
8067 COLSON J G
8069 GLASGOW W L
8070 MOAG H R
8071 MC SWAIN T C
8072 GILREATH R L
8072 PEGRAM DOROTHY
8073 SCOTT S D JR
8078 ALLRED R L JR
8079 COLEMAN R T
8082 WHARTON W L
8084 COLE W F
8085 NEAL W R
8086 MINOR W W
8089 SCHAEFER J R
8090 OAK RIDGE TEXTILES INC (DIV OF GLFD MILLS)
8090 EVANS F Y MRS
8093 WILKERSON D C
8094 GAMBLE J H JR
8095 FEILD G JR
8097 THOMPSON P M
8099 COOK J S JR
8100 PALMER H V
8105 CULP D C MRS
8107 BOBBITT E K MRS
8108 WAGNER N M MRS
8109 LEMMOND V H MRS
8113 CATHCART T H
8116 WADE A J
8117 CAMPBELL D J
8117 PERDUE B E
8118 BLAND W A JR
8119 EDWARDS E B
8120 EBERT J W
8122 LYTLE A G
8124 SCOTT R B MRS
8125 DOHNER D C
8126 JOHNSON HILDEGARDE
8127 PAOLI D A
8128 HESTER IRENE
8129 ALLRED K M MRS
8130 ADAMS A L JR
8131 STARMOUNT PRESBYTERIAN CHURCH KINDERGARTEN
8131 STARMOUNT PRESBYTERIAN CHURCH
8131 MC SWEEN A C REV
8135 HEDRICK U A
8136 BOZEMAN J C
8138 CLELAND W E
8139 LIVENGOOD C G
8140 BASS W F
8142 POWELL H G
8144 BERTHOLD R E
8145 QUINN H I
8147 KATER W J
8148 HEDGECOCK J G
8149 STRONG D H
8150 ANDREWS W E
8151 BURWELL J C JR
8152 FU SHANG LING
8153 WOLFE C B
8154 GOINS ERIC
8156 REINER R C
8158 SIDES E L MRS
8160 MC CAIN W S
8162 BELL G R
8164 ATKINS C R JR
8165 BANCROFT E A
8166 JARRETT J C
8167 MC FALLS S W
8168 SCHENK E A
8171 MORGANSTERN I A
8174 BENNETT D O
8175 J & H MOTORS INC
8176 CAMERON WM
8177 ZEADY STEVE
8178 HORTON R S
8179 SPARKMAN W M JR
8180 MIGA ANDREW
8181 SMITH J F JR
8182 TUCKER W L
8184 WILLIS F C
8186 BARTHOLOMEW J H
8187 SAMPLE E C MRS
8189 ANNAS P D
8190 RANKIN C E
8191 KAPLAN L J
8196 GOLTSMAN H M
8199 STEWART A P
8200 AGAPION STEPH
8201 DEESE O W
8202 MISTER RONALD OF LEON'S INC
8203 REEDER T H
8204 MANGUM E T MRS
8204 TOUCHSTONE T R
8205 ANDREWS J M
8206 ROTHROCK R H
8207 BROOKS R H
8208 POOL E L MRS
8209 POOLE J R
8210 BOHLKEN JOHN
8212 ADAMS E D
8213 OVERBY Z H MRS
8215 TENNESSEE-CAROLINA TRANSPORT INC
8218 SMITH H C
8219 WILSON C B MRS
8221 SMITH R B
8223 EVINS F W
8225 CHILDRESS R W
8227 WESTMORELAND B H
8229 BLANTON C S
8230 ALLEN C A
8231 TRUMPER V M
8232 MARTIN C W
8237 MANUEL M E JR
8238 EDGE E E
8240 LAVINE E H
8241 EARL A M MRS
8243 SETZER A J
8244 JACKSON H S
8248 CRANFORD F C
8249 GLAZNER M J
8250 HIATT MABEL BALLROOM DANCING SCHOOL
8250 HIATT J T
8251 BECK G C
8252 PEOPLES J R
8253 CHEEK H B
8254 BROWN M P
8255 CHAVIS EARL
8257 JOHNSON D T
8259 JEFFRIES J A
8259 HOUSE OF FLOWERS
8260 ADAMS CHARLOTTE
8263 MONROE W N
8264 STRANGE A E
8265 RANKIN LINWOOD
8266 VOIGHT C A
8268 JEFFERS L T
8269 SATTERFIELD S M
8270 ATWELL E C
8273 ALLEN C C
8274 BOWLES C S
8277 HUTCHENS J D
8278 MOORE S P
8279 DAVIS I H MRS
8280 RANKIN W T
8281 BUTNER HENRY K POST NO 53 (AM LEGION)
8282 TRUITT W B
8283 TREXLER J E
8284 BYRD MIRIAM
8285 MC DAID P R
8287 ROBINSON P A
8289 MARTIN M M
8291 TEMPLETON G S
8292 LEONARD G A
8295 MILLER C E
8296 ALMON J M JR
8297 HUMPHRIES A A
8299 BARHAM J D
8302 PUGH J W
8306 EARNHARDT C J
8307 WRIGHT E W
8308 ISLEY DOCK
8309 HARRELL E S MRS
8310 GREAVES C S
8311 VAUGHN C L
8312 BEAN M D
8314 SINCLAIR K J MRS
8316 WILLIAMS J C
8317 WOOD J C
8318 HALEY M H MRS
8319 BIRD IGNACIO
8320 WHITE R J
8321 FILIPSKI J E
8325 COCKFIELD E J MRS
8326 THOMAS F A
8327 GATE CITY PRINTING & LITHO CO
8328 TATE E A
8329 WEIKEL A G MRS
8331 TAYLOR L A MRS
8333 DABBS R F
8334 GENTRY R W
8335 EVANS M P
8336 JENNINGS C P MRS
8337 WRIGHT D C
8338 LEACH F D
8339 TATE C R
8340 WAYNICK H G
8340 WAYNICK PAINT & WALLPAPER CO
8341 BARCLAY M S MRS
8342 FRICK P S
8343 SANDERS J W JR
8346 STRIPE N L
8347 TAYLOR R C
8348 MITCHELL R R MRS
8350 CLENDENIN K C JR
8351 THORNLOW F C
8351 THORNLOW FRANK C APPLIANCE
8354 GLASS S W
8355 DOUGLAS D K
8356 CARTER A B MRS
8357 AMICK W C
8358 FLINTOM W L
8359 BOLLINGER C REV
8360 BLACKWOOD R B
8362 SIMPSON C W
8365 SINOPOLI SALES CO
8367 TRUITT L O
8369 FJELD M T MRS
8370 MILLIKIN S P
8371 TESTER H S
8372 TOMPKINS MOTOR LINES INC
8375 WHITE ALEX
8376 WALL P T
8378 STANLEY J S
8379 ANDERSON T O
8380 CRUTCHFIELD MOSES
8381 PRITCHETT P N
8385 HUTTON C C
8387 COBLE J F
8389 JORDAN C A
8391 JACKSON D R
8394 DAVIS R A JR
8396 GABRIEL H D
8397 DAILY B L
8398 WOODS L W
8400 ABELL G E
8406 FOX THOS
8407 ROOT H S
8408 BARBER R P
8410 SCHUBERT F K
8411 NICKELS W E
8412 SUN TAXI INC
8415 GRANTHAM T I
8416 HOUSE W J
8418 TOOMES K G
8419 BURLEY R B
8420 SEAWELL W D
8424 HUTTON FRANK R & SONS REALTORS
8426 GAY W C
8427 THOMPSON R W
8428 DOGGETT J A
8430 PLEASANTS F C MRS
8431 DAVIS B W
8432 BARBER P O
8433 KIME W R
8435 LYON SAML
8436 HUFFINES R L
8438 CAGEL C V
8440 SLATE L B
8441 EDWARDS M L
8442 BRYSON A M
8443 BECK H O JR
8444 LEONARD W O JR
8447 MERCER A H
8449 KONTOULAS J N
8451 HARRISON M N
8452 FLOCK L Y MRS
8453 FALK W D
8454 PETTITT R A REV
8455 WHITE M E
8456 MUNLEY N J
8457 STOUT V W
8458 HICKS RAY
8459 BURNS F H
8460 HOLT J T
8462 CROWDER J B
8464 STOCKARD D A
8465 WYATT B H
8466 WILSON C D
8467 LEONARD T V
8470 MC DONALD G M
8472 BALDWIN E T
8473 HAMPTON R C
8475 WEST D D JR
8477 AITKENHEAD JOHN
8480 ROBERSON C L
8481 TEHAN HARRY ASSOCS
8483 MC CAIN W B
8485 BYNUM H F
8488 PEHLE N B MRS
8489 ARIAIL W S
8490 POWELL M M
8493 HEWETT A J
8494 BRINKLEY J W JR
8495 JOHNSON J M
8496 ADLER LEONARD
8497 LASHLEY E M
8499 COOPER J E
8500 SHARP G H
8500 ROBB F H
8507 BUCHANAN G G
8510 ALLEN A J
8512 BURNS R L
8513 LUNSFORD E G
8514 BREWER W C
8515 WHITE R M
8516 SHELTON E L
8521 STOREY G R
8524 COUNIHAN J F
8526 JENSEN C O
8528 BOBBITT C F
8529 BRAME A A
8530 ELLNER C W
8532 PUCKETT L S
8533 WELCH R G JR
8534 JONES M D MRS
8536 STATHAM J K
8537 ENOCH I S
8538 GOODMAN JAMES
8539 GEORGE H E
8540 PHILLIPS F N JR
8543 THOMPSON G M
8544 DOUGLAS P M MRS
8545 GERTRUDE GARDEN APARTMENTS
8545 ZEIGER A J
8546 HENDERSON W D
8547 KING J M
8548 BARKER F T
8548 BARKER'S BABY RANCH
8551 POTTER G B
8552 FORSYTH S V
8554 GOSS S M
8555 TYER W B JR
8556 STOUT R D
8557 GUNNELL R J
8558 HUFHAM A J
8559 AYERS F C
8560 POLLARD L R A
8562 MC GEADY J A
8564 MC LEAN M B

DIAL 299--CONTD
8566 LEE R D
8568 CARTER C V
8570 CHRISTY W F
8571 HILL H J
8573 YATES L C MRS
8574 RUSSELL H C
8576 BILBRA M S MRS
8578 HOWELL T O
8579 ALLISON J R
8580 TAYLOR W G
8581 GEORGIA-PACIFIC CORP
8585 MEBANE E J
8586 PEARCE R J
8588 DRAKE I W
8591 HOLLAND J S JR
8594 FURNAS INA MRS
8595 TUTTLE H A
8596 WOOTEN J E
8597 BROOKS R N MRS
8598 BAKER J L
8602 CURTIS J N
8604 PATTERSON H B
8605 SCHNEIDER R P
8606 SUDDERTH WAYNE
8607 TAYLOR J R
8608 STUART J C
8609 FULKERSON W J
8610 FERRIS M M MRS
8612 LINEBERRY R E
8613 LOCKLEAR S R
8616 COOK D T
8617 ALLRED K C
8618 GENTRY B G
8619 FARTHING B W
8620 REEVES IVY
8622 JOHNS E S MRS
8624 HODGIN T E
8625 METRO-ATLANTIC INC
8627 HODGIN B T MRS
8629 BAREFOOT S W
8630 EATON M L MRS
8631 MITCHELL C H
8632 PAYNE W H
8634 MATTHEWS W M
8635 ANDERSON R M
8636 SHAVER A M
8637 STANLEY D W MRS
8639 HATCHER B E
8640 LEVINE MEYER
8641 GREENE N E
8642 STILLWELL R F
8643 HACKNEY R E
8644 BLACKMON J M
8646 CRANFORD L B
8647 COMER W E H
8648 LEINBACH W S
8649 BALL A S MRS
8650 MITCHELL R R
8650 PAGE K A
8651 THOMPSON G R
8653 FIELDS J R
8654 BRADLEY H J
8655 EMORY N B
8655 EMORY N B ROOFING INC
8657 FURBY E J
8658 MOORE G T
8659 GAMBLE R W MRS
8660 THOMPSON F D
8662 HARDIN R GLENN
8663 PEACE UNITED CHURCH OF CHRIST
8664 FUQUA L M JR
8665 HAITHCOCK T E
8666 WATSON J B
8667 FRONTIS S W
8668 COOK N R
8669 GENE'S BARBER SHOP
8670 HOOTON C B JR
8671 HEPLER W L
8672 TURNER R B JR
8675 FENTRESS F L
8676 SHAPIRO J M
8678 CROW N W
8679 RIVES R G
8680 WESTON H E JR
8681 BROOKS W H
8682 MILLER H D
8683 RUIS W C
8686 COOPER K F
8687 MC LEAN J E
8689 HOWERTON J L
8690 PINSON F B JR
8691 THOMAS C E
8692 CARRUTHERS M S
8694 LEVY R M
8695 GILES DAVID
8696 ARHART G E
8697 LUND H Z
8698 TIMMERMAN J R
8699 SYKES J W
8702 OLDHAM R C
8703 BROWN C E
8704 MC KINNEY T N
8705 MEADOR F X
8706 SOMERS V L
8709 CHERRY A L
8711 MATLOCK S B JR
8713 BURICK HERMAN
8714 GREENE C L
8715 CAMPBELL B M
8716 ISRAEL A G
8718 ROLLINS J F JR
8719 RIGHTSELL W T
8720 ANDERSON W B
8722 LEWIS W H
8723 ARRINGTON W G
8724 PASCHAL E Y MRS
8726 FARTHING E H G
8728 LUCAS L L JR
8730 SMART D R JR
8731 SAWYER THEO
8733 JOHNSON J L
8734 MC SWAIN B P
8735 SAPP V A
8736 MC GRAW H E
8738 MOORE W G
8739 GARRETT J O
8741 BAYNES J J MRS
8743 CRATER S G
8744 WARD W S
8745 PUTNAM C M
8746 KEENEY P E
8749 HANSEN L T
8751 LILBURN A F
8753 CRESS R G
8756 STEED & KALLAM MOTOR CO
8759 WEBSTER D E
8760 PASCHAL T C MRS
8761 JENNINGS B M
8763 WRENN M A
8764 MASTEN J P
8767 PALMER G M REV
8768 SPIVEY C B
8769 TOLLEY C D JR
8771 HAIGLER K R MRS
8771 SHARP H G
8773 WEST M T MRS
8774 BROWN R J
8775 AMERICAN ENKA CORP
8778 ENZLOW COMEY
8783 LYON H T
8785 WISE JAMES
8787 MURRAY O V
8788 MANSON J F
8790 THORNBURG R H
8793 GLENN R L
8796 CREWS J W
8797 SPEAKS V H MRS
8798 PETTY J C
8799 HOUSER L H
8801 BARKER J L
8802 HOLT E M
8803 TROXLER A H
8805 BELTON K MRS
8809 SCHNEIDER W A
8810 LAX JAMES
8812 JOHNSON M E JR
8813 IRVINE J B
8814 CHANDLER V L
8815 BURROUGHS H D
8816 HARRISON E J
8818 FURR E M
8819 WARWICK D R G
8821 WATSON J S MRS
8822 COLLINS H E
8823 VENABLE B R
8824 HERRING W T
8826 HORSMAN E S
8828 KEZIAH J T
8829 LAVIETES H J
8830 HAMPTON G C JR
8831 GREENSBORO HOSIERY MILLS INC
8831 KAYSER-ROTH HOSIERY CO
8838 O'CAIN S A
8839 GARNER F C JR
8840 SHEFWOOD J C
8842 GIBBS A H
8843 JACKSON BESSIE
8844 THORBURN W B
8845 SCOTT G W
8846 MARUS A F
8847 HARDIN R G
8849 FRAHM HERMAN
8850 THOMPSON B J
8851 ROOT M G MRS
8852 RIDDLE R E
8854 SIMPSON F S MRS
8855 LOCKHART R O
8857 PERRY H C
8859 STARR E B MRS
8860 FOSTER WM
8861 BRAME D A
8863 COLLINS T C
8864 AULBERT L C
8865 PRUITT M L
8866 HIGHFILL J F
8867 LLOYD R B JR
8868 NOAH A E
8869 SPRAY C M
8869 FIRST FRIENDS CHURCH
8871 DIXON G E
8872 FRANKS J D JR
8873 STEACY G C
8876 PHILLIPS E L
8876 WRIGHT D C
8877 MONROE R JR
8878 MEEKS J W
8881 HANLING R O
8882 MAY F L MRS
8883 JOHNSON M E MRS
8884 WOODY W H
8886 MORROW J W
8887 COLLINS W S
8888 MARTIN R J
8889 BELL R E
8890 HART J M
8891 FORREST W C
8894 WYZLIC R L
8895 POE H W
8897 BEAL F D
8903 MORRIS B B
8905 POWELL R V
8907 WOODARD J E
8908 ROBINSON P B
8909 FORTSON J C
8910 HUNSUCKER H M
8911 SIMMONS J G
8915 AMPRAZIS B D
8918 CRAWFORD B D
8920 COX J T
8922 LOMAX F M JR
8924 THOMPSON L K JR
8925 WRAY PLUMBING & HEATING CO INC
8926 FELTS P M
8927 REECE D H
8928 ANDERSON L W
8929 PARKHURST L E
8932 AMERICAN COTTON MANUFACTURERS INSTITUTE INC
8933 SLADE W A JR
8934 JACKSON H G
8935 BARTLETT H J MRS
8936 GABRIEL B F
8937 STEPHENSON V O
8938 RUSSELL D W
8940 DONNELL W L
8941 AUSTIN T W
8943 ANDREWS I G MRS
8945 ROYSTER C F
8946 ALVIS A A
8947 KETCHAM R P
8948 BLUE R C MRS
8949 SOUSA J J
8950 DASSOW V H
8953 KIMREY V R
8954 KIRK R H
8955 CAIN W W
8956 OSBORNE T V
8957 CHERSON ARNOLD
8959 CUNNINGHAM R E
8960 MC NARRY MARY MRS
8961 SNIPES M W MRS
8962 LOCKETTE CORP
8963 HASSELL C M JR
8964 JORDAN E G MRS
8968 OWENS M S MRS
8970 WILLIAMS W F
8971 MERBITZ C H
8973 REESE M H
8974 ROBINSON L P MRS
8975 LEE M B MRS
8977 GREENE E I
8978 SNYDER M D MRS
8979 WALDRON E P
8980 GOLDMAN A W
8981 SWANSON H W
8983 SCHNEIDER MILTON
8985 EPSTEIN STANLEY
8986 LEDBETTER K J MRS
8987 STEED J C
8988 WIRE PRODUCTS CORP
8989 FARRAR A A
8990 FITCHETT W R
8991 MASSEY M G MRS
8992 MITCHELL JOHN
8993 WELLS W R
8994 CLARY V M
8995 HALL C G
8996 TORRENCE D A JR
8997 HALL W E
9000 TURNER JAMES L
9001 HALL F P III
9002 MURRAY P M
9003 FLINTOM E F
9004 BERKE J K
9005 SMITH H M
9006 RAY R H
9009 CARTER R C
9010 TOLLEY R D MRS
9013 PERDUE L E
9017 DEAL C O
9022 PHILLIPS A R MRS
9023 TEAGUE M D
9025 GRAY R L JR
9028 WADFORD D A
9029 MIMS B B
9030 NEWBY M L MRS
9031 TILLEY M F
9032 MORTON R A
9034 HUNT J M JR
9035 STEELE W J
9036 SETTLEMYRE USED CARS
9038 NICHOLS E V
9040 JOHNSON J F
9041 WOLFE'S SELF SERVICE
9042 LINENS J L
9043 LINGAFELT J D
9044 ALSPAUGH E C
9045 KALLAM B J
9046 HERRING M C
9048 ALLEN C F
9049 JOHANNESEN R M
9050 YOUNTS C E
9052 ALLEN H E
9053 SHARP L E
9054 MARKHAM W S JR
9056 STAYTON J L
9059 ROTHSCHILD HENRY
9060 CROWELL C W
9061 HENDREN W L
9062 FRIEDLAND T M
9063 FAHEY T J
9064 CROWDER N D
9065 FLETCHER L C
9066 MITCHELL W H
9067 WYRICK S T JR
9068 KELLER H B
9070 RALEIGH L H JR
9072 ZERVOS T G JR
9074 WOOD. W A JR
9075 ELMS J W JR
9076 SMITH G A
9079 COX T V
9080 MAULDEN L L
9082 HOLLAND R O
9083 EDWARDS A L
9084 CAIN W F
9085 NEAL P R
9091 CARROLL H B
9093 COVERT B W
9094 TYSINGER C L
9096 PURCELL L W
9097 WATERS D A
9098 WOOTEN J L
9100 PHILLIPS W E
9101 AUSTIN J E
9102 STOUT CHARLIE
9104 DAVIES A L JR
9105 POTEAT IRVIN
9106 HORNE R R
9107 LEBLANG EMANUEL
9108 STONER W G
9110 GILBERT A G JR
9111 GREENE P S
9113 WOLFE A B MRS
9114 BOYLES A B
9115 PARRISH H M
9116 SCHMIDT C R
9120 ODEN D G
9121 ODELL HARDWARE CO
9128 NORMAN DENTAL LABORATORY
9130 TRANTHAM D E
9131 HODGES H E
9134 KUNEY G S
9135 DOWNS C A JR
9136 WILSON E L
9138 BONKEMEYER C H
9139 DEWEY W F
9143 AYRES J J
9145 WILLOUGHBY C L
9146 SULLIVAN W H I
9147 GOLDBERG IRVING
9148 LEONARD P D
9150 COCHRAN D V JR
9153 MITCHELL G O JR
9154 DAVIS J W
9155 BLACKBURN J R
9158 PEER G P
9160 FLYNN C P
9162 DAVANT A R
9163 SMITH R A
9165 HUDSON W W
9166 CECIL GEO
9167 GRIMES E O
9168 MC CLAM M Y MRS
9169 GEHRKE J W
9170 HEGE D F
9173 HARDING D E
9174 BURKE J J
9177 MC COY E T
9178 COEYMAN D S
9179 REED G A
9180 MC ARTHUR S D
9181 FEDERAL HOME IMPROVEMENT CO
9181 HARRIS J W
9182 BRYANT P G MRS
9183 CARR H D
9184 BURKART E J
9185 WILSON H D
9190 SCHUG A B
9191 DUNCAN W M
9193 JOHNSON E M MRS
9194 BLACK M C MRS
9196 FLOYD L T
9199 MARKS B S JR
9201 SMITH E T
9203 TOMLINSON E P
9204 WALTON E C
9206 ROBINSON BERNARD
9207 SPARROW J E
9208 RUSSELL R R
9210 SILVERS H A
9211 FRIEDRICH O M
9212 STRICKLER W A
9214 BINNS H S
9215 BEST J S MRS
9216 RYALS J M
9217 WHITLEY O M MRS
9218 SHARP E R MRS
9219 LITTLE C B
9220 THOMPSON C V
9221 LASSITER B F
9223 POWELL L M
9224 HUTTON C D
9226 ZAUBER D N
9227 LONG J D JR
9230 MOSHER H F
9231 BARNETT L S
9232 STANG DAVID
9234 FIRST CITIZENS BANK & TRUST CO
9238 GORDON G B
9240 PEARSON A K
9242 NICHOLSON M L
9245 AUSTIN Z W
9246 STEELE T A
9247 MC NEILL I H JR
9252 SMITH O N
9253 WILLIAMS C W
9255 LUPTON C C
9256 FOGLEMAN BRACKETT
9257 KONTOULAS N C
9258 COWAN C L
9259 DOOLITTLE M F MRS
9261 FLETCHER THOS
9262 HAZELMAN H R
9263 MC COMB E M MRS
9265 SMITH J A
9266 WHITE W T
9267 CAMPBELL L R
9269 CLONINGER H B MRS
9270 GIBBS A R
9271 DURHAM W L
9272 ENGLAND J P
9273 WATKINS TED
9274 HUNTER M R
9275 BURGESS A W
9278 GAITHER E R MRS
9279 PAUL H A
9280 MONTGOMERY J B
9281 RICHARDS F J
9283 COHEN A C
9284 KELLETT H D
9289 WYRICK C L
9290 HUNT C L JR
9292 GORDON M M MRS
9293 NICHOLSON D J
9295 O'BRIEN W L
9297 SNEED E V
9300 DEVERS B S
9303 SPARKS J W

DIAL 299--CONTD

9305 LEWIS M G MRS
9307 ARLEDGE JERRY
9308 HURT R D
9310 VAUGHN J W
9312 PERDUE C E
9316 TART R A
9317 BURNEY H L
9318 SPARROW J W
9319 DILLON W J
9320 RUSSELL T W
9322 SANTURE R D
9323 ABBITT H W JR
9324 BOREN J A
9325 MANN J D
9326 MEEK J C
9330 WAYNICK J L
9331 ZIMMERMAN-EVANS INC
9335 HUNTER C M
9337 HILL A F MRS
9338 NEESE W L JR
9339 MIDGLEY THOS
9340 MORRIS R V
9342 HILLIARD W M
9344 STASS J G
9346 WEST C H
9348 WILSON C M
9349 THOMPSON C H
9351 DE SOTO CHEMICAL COATINGS INC
9357 TILLEY R G
9358 BAIN M C
9359 STARNES RUTH
9360 HARRISON R A
9361 WALTERS M B MRS
9365 PHILLIPS G B JR
9366 TEAGUE W G
9367 HARROD W D
9368 SMOTHERS G E
9369 BELK G W
9370 WEST R E
9371 WILLIAMS E G
9372 MILLER W M MRS
9373 HARRIS J N JR
9378 STOVER R O
9379 STRADER G H
9380 PRINCE J R JR
9381 MC KEE F H
9382 PLEASANTS T E
9384 YATES D W
9384 WALL W B
9385 HARDRE J E MRS
9386 KRULISH F R
9387 SANCTON J E
9387 SANCTON'S CLOCK SERVICE
9388 MOFRIS E A
9390 WAYSIDE REALTY INC
9395 REEKS H MRS
9396 MARKS B A
9397 KENT R H
9400 STANTON G L
9401 TREXLER D H
9404 DAVIS E P
9405 STEWART R D
9406 HARGROVE W F
9409 CRANFORD R E
9411 MARION A W
9412 WILLIAMS J G MRS
9414 WHITLEY N E
9416 MOSELEY H M
9417 DINGER J A JR
9418 JOYCE W V
9420 BUTLER J B
9421 WOOLF RUBY
9423 OSBORNE H D
9425 PRUDENTIAL INSURANCE COMPANY OF AMERICA THE
9427 HARTSFIELD C G
9428 SHEFFIELD EDWIN
9429 CAHOON R S
9430 FOWLER R D MOTOR LINES INC
9432 MITCHELL M H MRS
9433 ROYAL J H
9435 FOSTER W G
9437 OAKLEY J B
9439 BROWER W F
9440 KALPAGIAN H S
9442 TUTTLE E M
9443 SPENCER R L
9445 BARKER B B
9446 JEFFERSON R L
9447 EDWARDS G W
9448 YORK O F JR
9449 SCHWARTZ SIDNEY
9450 WAGNER O H
9451 SPIVEY J F
9453 MC IVER H R
9454 WILLIAMS E M
9456 UNDERWOOD R L
9457 OLIVER E JR
9458 HEATH F L
9461 HARDY EVERETT
9463 DIMOCK E K
9466 WINCHESTER D S
9470 PARKER G T
9471 NATIONAL PRODUCTS CORP
9472 HUNT HOMER
9475 WILLARD F L
9476 WARD R W
9477 CHAMBERS E L
9478 SCOTT C S
9479 FRIEND V L MRS
9480 HURD H L
9481 FIELDS J R
9483 FRANK R E
9484 AGAPION A B
9485 HASSELL E G MRS
9486 HOFFMAN L B
9490 MEBANE A H III
9491 DOHM V W MRS
9497 TRUITT J R
9503 TRUITT J H
9504 EDWARDS OIL CO
9506 BROWN L W
9508 ROBINSON H C
9509 BEAMAN C G JR
9512 IVEY J T
9513 ZIERATH M W
9516 CRAWFORD G W JR
9519 ESSEX B S MRS
9521 MADREN M B MRS
9522 GREESON L W
9523 LYDAY J E
9524 GATLIN'S BARBER SHOP
9525 MILLER W H
9526 INGRAM H B JR
9528 OWNBEY I L
9530 CARDOZO B S MRS
9534 BOSHER W C
9536 BUMGARNER J R
9538 TEAGUE M S MRS
9540 OSMINT C L
9541 BULLEN CHARLES
9542 CLARK H W
9544 KIRKMAN J E MRS
9545 RIDDLE W L
9547 HOLMES C D
9551 JONES M H MRS
9552 LEDDEN L H
9552 NANCE T G
9553 SUPERIOR HOME IMPROVEMENT CO
9553 DEAN P B
9554 TORRENCE W H
9555 RICHARDS J L
9557 LOGAN C W
9559 ESSA I I
9560 CHANDLER A D
9563 TINSLEY V H
9566 WEBER A K MRS
9567 ROOS R B
9568 BEACHLEY V S
9569 ADAMS L B MRS
9571 RIDDLE R W
9574 MAXTON H E
9576 WILSON R C
9579 BARNETT H A
9580 HOLLEMAN D R
9581 CASEY BOB & CO
9582 HOME FEDERAL SAVINGS & LOAN ASSN OF GBORO
9583 HAZELWOOD HANDY
9584 PICKENS LEE
9585 CAMPBELL D E
9586 CLEGG T B
9588 PARKER N L
9589 ROYAL J G
9590 HILL J L
9591 BROWN P M
9592 BELL VELMA
9593 TURNER J N
9594 HILL D C
9595 BRADLEY J B
9597 SMITH B L JR
9598 HAMMOND M MRS
9599 LONGDON J S
9601 MOBLEY EDW
9603 HIGHFILL S T MRS
9604 ELLINGTON D E
9606 GRANT H R
9608 SMITH K T MRS
9609 LACY R R
9610 TAYLOR J B
9611 DONAHUE L G
9614 THOMPSON G A
9615 GREEN C C
9616 KEETER H P
9617 THORNLEY R H
9620 BREECE F B
9621 HOLLAND C A
9622 SIMPSON D F JR
9623 LAMBE R A
9625 MC GEHEE J W JR
9627 WHITEHEAD F A
9629 HAMMOND J K
9633 GRANTHAM C H JR
9635 CANTRELL B L
9637 PHILLIPS C P
9638 YARBOROUGH G R
9639 MC CAULEY O S III
9640 CLEARY J N
9641 ROSE J M
9642 BARBOUR C C MRS
9643 CENTENARY METHODIST CHURCH
9645 MANGUM A K MRS
9647 MITCHELL W S
9649 SZOSTAK BOLESLAW
9650 STANFORD R W
9651 JOHNSON J T
9652 BULLIS B M
9654 SCHLOSSER W J
9655 WADE D D MRS
9656 ELAM H J JR
9657 LAMB F W
9658 NEWMAN JACK
9665 SOOTS S V
9667 MARSH S F
9668 ELKINS W J MRS
9669 DOCKERY C III
9670 ELLISOR H D
9671 COX M H MRS
9674 MACHIN S D
9675 DEAN J G
9676 PERRYMAN E J
9677 BUNDY M MRS
9679 STARR J W
9683 TYSON E F MRS
9686 WESTPHAL W H
9689 WIENER A W
9694 NORTH STATE TILE CO
9695 WARREN LEICESTER
9698 NORRIS J A
9698 NORRIS SALES CO
9700 JONES ESSO SERVICE
9701 PILOT OIL CO
9705 BRAFFORD TEXACO SERVICE
9709 WEATHERMAN W C
9712 SHIELDS BILL TEXACO SERVICE
9732 FRIENDLY ROAD TEXACO SERVICE
9741 STARMOUNT PURE OIL SEVICE
9747 LAUNDORAMA
9749 PIEDMONT CAFE
9753 YOUNG'S NORGE VILLAGE
9755 SPRING GARDEN 66 SERVICE
9759 WEST LEE TEXACO
9770 SMITTY'S CURB MARKET
9772 BROWN OIL CO
9777 ROYAL GRILL
9798 OAKS DRIVE IN
9800 EVANS BROS GULF
9802 M & W DRIVE IN
9806 EDMONDS ATLANTIC SERVICE
9808 LI'L GENERAL STORES INC
9822 HOLLEMAN'S SHELL SERVICE
9832 PIC N PAY SHOES INC
9833 WAKEFIELD'S ESSO SERVICE
9836 KAYO OIL SERVICE STATION
9841 FRIENDLY CORNER CURB MARKET
9845 KAYO OIL SERVICE STATION
9852 GUILFORD DAIRY BAR
9853 JACKS HOUSE
9854 PRESSLEY'S CURB MARKET
9856 MELVIN'S TEXACO SERVICE
9868 GANT OIL CO
9869 JENNINGS GARAGE
9887 PETTY'S J H GARAGE
9888 STAMEY'S BARBECUE DRIVE-IN
9889 WOLFE'S COFFEE SHOP
9892 COLISEUM SUNOCO SERVICE
9894 HIGH POINT ROAD PURE OIL
9896 BLAKE'S GARY N ESSO SERVICE
9896 DIXIE CAR RENTAL SERVICE INC
9897 SEDGEFIELD REX OIL CO
9898 VALLEY PARK GROCERY
9906 PATTERSON STREET GULF SERVICE
9937 PINECROFT GULF STA
9943 POMONA SERVICE STATION
9946 FOX CLEANERS & LAUNDRY INC
9960 HERRING'S GULF SERVICE
9963 BARRY'S ESSO SERVICE
9966 MUIRS CHAPEL CURB MARKET
9980 SCRIPTURAL PRESS THE
9980 FRIENDLY VARIETY STORE THE
9982 KWIK-STOP BARBEQUE
9996 WESTERN CURB MARKET
9998 FRIENDLY CORNER GRILL

DIAL 375 PLUS THE FOLLOWING FOUR DIGIT NUMBERS

1889 TUCKER M D MRS
2675 CANTRELL V L
3204 JOHNSON F M
3214 BAREFOOT J M
3221 LANDRETH J P
3221 LANDRETH & LANDRETH HOUSE WRECKERS
3224 JENKINS D C
3226 CAIN A T
3228 HARRIS DAVID
3232 MILLER J P
3236 LACKEY R N
3255 HARRIS E C
3258 STANLEY H G
3260 SHEPHERD H H
3265 DAVIS L G JR
327 RAY J J
3270 TURNER R C
3290 TUCKER W D
3293 VARNER D A
3294 DEAN C A
3303 NEASE L J
3314 KERLEY J E
3320 NOBLE M C MRS
3325 FLEAGLE J R
3328 LEACH L T MRS
3343 FARIES C J
3346 PAGE R F
3366 HEATH & SON MASONRY CONTRACTORS INC
3367 GRIFFIN L N
3369 HINSHAW C O JR
3370 VINCENT RUTH
3372 WOOTEN R G
3376 BRYANT B L
3378 ROACH W T
3379 PRICE J W III
3388 SMITHERS C W
3392 MATHINA K E
3400 PATTERSON ARTHUR
3403 INGSLD R E
3414 PROFFITT M P
3419 WORTHAM ERMIS
3423 LEMONS J F
3439 FUNDERBURK T S
3441 COX A J
3449 GILBERT C A JR
3458 HARRIS C J
3467 OAKES F MRS
3475 PULLEY C D
3477 WILLIAMS R L
3478 ROOF J O
3487 SMITH G H
3491 CAUSEY C W
3495 COOPER J N JR
3500 BESSEMER ELEMENTARY SCHOOL
3506 SHELTON C M
3514 THOMAS A L
3516 YOUNG B E
3517 WHITTLE C W
3551 PERKINS T R
3553 BROWN R E
3553 BROWN GRADING SERVICE
3560 HAYES J A
3564 HOONER H H
3565 HUNSUCKER W H
3570 MC MASTERS H J
3572 ROBERTS C M
3578 MATTHEWS DANL
3581 BLUE N E MRS
3583 GREGORY A L
3584 LYNN A R
3585 EDWARDS R L
3597 NEWELL T A
3604 AYDELETTE C D
3608 LE CLAIR H R
3610 NICHOLSON D D
3615 GAULDIN H W
3617 DICKENSON J H
3618 CHADWICK JOSEPH
3621 WILLARD T C
3624 EAGLE D R
3628 CALLAHAN D R
3630 OAKLEY G L
3631 HANNER A H
3635 WINCHESTER W W
3660 CAPPS W W
3664 WARREN E REV
3665 SMITH C E
3667 THOMPSON J W
3670 INMAN D H
3672 RIDGE J W
3674 NICHOLS C W
3682 EBERT A G
3688 OAKS VALLIE
3701 CAIN G D MRS
3702 JORDAN L S
3708 EUBANKS A R
3711 MC GEHEE L E
3716 FERGUSON L H
3718 ELLINGTON K F
3725 SIZEMORE D L
3734 THOMPSON W D
3738 NICHOLSON J R
3742 BRITTAIN R W
3743 WEBSTER W J
3744 TEMME S G
3760 LAUGHLIN R M
3762 MALOY E W
3772 MARSHALL E B
3774 GREEN M K K REV
3776 DIXON J D
3780 SNOTHERLY W W
3782 DANCAUSSE M R
3785 YOUNG H E
3786 HOOKS J E
3789 PEARSON J R III
3795 BULLARD E V
3801 MATHIS E W
3801 OPAL'S BEAUTY SHOP
3802 THOMPSON JAMES
3804 KIRKMAN C C
3815 COX W O
3820 BOWDEN ZACH
3831 TUCKER J E
3836 BRITTON J B
3840 INGLE L H
3840 COUNTY PRISON FARM NO 1
3841 STILES N P
3844 CHAMBERS R A
3849 MEREDITH C J
3852 SMITH HOWARD
3854 OVERMAN J D JR
3862 HANKINS J S
3873 FLYNN R V
3878 HUDGENS W R
3881 GREENHILL C E
3882 GODURN EDW
3885 ZIMMERMAN KENNETH
3886 MEEKS G A
3887 WILLARD BEULAH MRS
3891 WRENN R L
4253 LONG G W JR
4549 OVERMAN H B
5168 HAYES T W
516 SILVER G W
5201 LONG L L
5202 MC CASKILL L F JR

DIAL 375--CONTD
5213 BOUDMAN W J
5216 CAIN C N
5221 BRIDGES C D
5232 SMITH V B MRS
5240 WYRICK W R
5249 SMITH A L
5250 LAWSON R D
5251 MC INTYRE H C
5255 WHITE J S
5260 DANIEL V T
5274 GILLIE D W
5279 WALKER C F
5282 NIAGARA OF GREENSBORO
5288 GREESON A H
5291 LEE W C
5294 LAWRENCE F D
5297 MARTIN E W
5303 HUDGINS E L
5308 BEAVER T M
5324 NUNN J C
5326 LOGGIN J L
5327 NIEDHAM C T
5328 LONG W R
5331 HODGE J W
5332 COFFEY N C
5333 HICKS J R
5334 PATE W L
5337 CAMPBELL J C
5338 GREENSBORO TOBACCO WHSE CO
5344 NEAL L T MRS
5348 CHRISTOPHER B R
5350 ROSS J T JR
5357 BURROUGHS W H JR
5372 SWAIN V W
5374 BROOKS F N
5376 REECE M S MRS
5378 JAMES J J
5379 STEVENS V H
5382 LUTEMAN A C
5389 BROWN B G
5391 FOSTER D W
5395 MILES W C JR
5397 JORDAN C M
5401 SIMPSON J R
5402 CHAMPION R S
5410 WAGNER D E REV
5417 DRAKE J L
5418 DUNN J M
5423 BUCHANAN D L
5425 FRAME H G
5426 GREEN H J
5429 MURR C C
5437 COMBS H K
5439 CLAYTON R J
5441 WESTCOTT M R
5443 HICKS ALBERT
5448 CLIFTON G E
5452 VANONI J H
5462 SLAWSON B D
5468 LANGLEY T E JR
5473 JOHNSON T G
5492 LIVENGOOD R M
5500 RAYLE J F
5504 WAGONER J L JR
5505 HARVEY W W JR
5516 HATCHETT T B
5533 BROWN R J
5536 HILL W D
5545 BROWN L H MRS
5545 CLEARY J G
5551 SAULS W G
5559 CLARK L B
5560 HODGIN G P JR
5562 HUGHEY H D
5564 BALDWIN W R
5568 SOMERS J D
5573 YORK C H JR
5574 MONTGOMERY R E
5575 MC NEILL D A
5577 PAGE J E JR
5578 CLAY C W
5579 SHELLEY J W
5585 BUNTING L L
5587 MARTEL'S BAR-B-Q
5598 GALLIMORE O G
5601 BEAUMONT C R
5604 KEELING B C MRS
5607 DAVIS H E
5611 PIERCE B C
5613 KECK H F
5617 MILLER C S
5623 SIMMONS A T
5624 HAWKS J M JR
5626 WILSON A D
5627 LOFLIN P G
5629 BYNUM H K
5637 MIMS SERVICE STATION
5644 WILKINS RICHD
5650 DYSON L P
5653 LATTA H M
5655 BARNES D E
5657 MORRISON P R
5660 BROWN M D
5677 LANE E T
5678 BOHANNON JOHN
5682 STRICKLAND A L MRS
5691 BROWN B E
5693 CORBETT H T JR
5695 HYTON K L
5697 VAESSEN M H MRS
5702 HODGE E P
5710 REYNOLDS H H JR
5717 OAKES L V
5718 ROOF O B
5722 PRITCHETT V E
5729 IVEY T W
5731 DAVIS C L
5733 WILLIFORD CHAS
5738 PITTMAN M C
5742 MORRIS R T
5754 MOORE E C MRS
5762 TUCKER M MRS
5763 SPENCE A B
5764 WATSON R P JR
5766 NORMAN L G
5768 WILSON F T
5770 MOORE F L
5773 TROLLINGER N E
5775 LEGRAND SAM
5776 HARRISON D L
5777 BOYLES B L
5778 THOMPSON J L
5782 CONNELLY C B
5786 PERALDO LEO
5788 GREESON H K
5795 JONES J F
5802 REYNOLDS C W JR
5804 BENDER D C
5805 HILL E S MRS
5816 HUGHEY TILE CO
5820 BECK C E
5827 NORTHSTATE MONUMENT CO
5828 POP'S PLACE
5828 NEWELL'S GARAGE
5840 HOLDER J D
5844 ENOCHS R N
5849 BROWN P O
5851 BRAY C L
5852 BOLICK R G
5859 CROTTS C E
5866 GARDNER J M
5881 DEAN J A
5882 WHITE E F JR
5886 GUY ADOLPHUS
5888 CAROLINA ANIMAL HOSPITAL
5891 MC GEHEE J W
5897 LONG R H
7791 ELLIOTT J J
8305 KULICK J J

DIAL 378 PLUS THE FOLLOWING FOUR DIGIT NUMBERS

1311 CITY MAYOR
1312 CITY CLK
1314 CITY DIR OF BLDGS & MTCE
1321 CITY MGR
1326 CITY PERSONNEL DEPT
1333 CITY POLICE DEPT
1341 CITY POLICE DEPT INSPS STAFF & OPERATIONS BUR
1346 CITY FIRE PREVENTION BUR
1348 CITY FIRE DEPT FIRE ALARMS DIV
1349 CITY FIRE DEPARTMENT (TRAININ CENTER)
1351 CITY JAIL
1357 PERSONNEL & TRAINING BUR
1361 CITY POLICE DEPT DETECTIVE BUR
1379 CITY POLICE DEPARTMENT PERSONNEL & TRAINING DIV
1381 CITY POLICE DEPARTMENT JUVENILE DIV
1391 CITY POLICE DEPT
1403 CITY ELECTRONIC DATA PROCESSING CENTER
1408 MUNICIPAL SERVICE CENTER
1410 CITY DEPARTMENT OF PUBLIC WORKS
1413 MUNICIPAL-COUNTY CT
1417 CITY SOLICITORS
1420 CITY DEPARTMENT OF PUBLIC WORKS
1424 CITY FIRE DEPT (ENGINE CO NO 6)
1428 MUNICIPAL-COUNTY CT CLK
1430 CITY SEWERAGE DISPOSAL PLANT
1433 CITY DEPT PUB WKR
1442 STATE PROBATION OFCR
1450 CITY TRAFFIC RADIO SHOP
1451 CITY ACCTG DEPT
1454 CITY TREASURER
1461 CITY HTG INSP
1463 CITY PLMB INSP
1467 CITY ST DIV CLN DEPT
1467 CITY SANITATION DEPT
1469 CITY PUBLIC PROPERTY DEPT
1471 CITY PARKING METER REPR SHOP
1481 CITY ENGINEERING DEPT
1511 CITY FIRE DEPARTMENT ENGINE CO NO 3
1511 CITY FIRE DEPT CENTRAL STA
1601 CITY ASSESSMENT DEPT
1611 CITY TRAFFIC ENGINEERING DEPT
1631 CITY PURCH DEPT
1631 CITY PURCH DEPT (PRNTG DIV)
1631 CITY PURCH AGT
1641 CITY ATTY
1645 CITY CEMETERIES
1646 CITY ELEC INSP
1649 CITY HUMAN RELATIONS COMMISSION
1655 CITY BLDGS & GROUNDS SUPT
1658 CITY WATER & SEWER DEPT
1661 CITY WATER BILLING DEPT
1671 CITY PUB LIBRARY
1681 CITY PLANNING DEPT
1692 CITY BLDG INSP
1711 CITY PARKS & RECREATION DEPT
1724 CITY TAX COLLR
1751 BESSEMER COMMUNITY CENTER INC
1751 CONE RECREATION CENTER
1754 ASHE STREET PARKING LOT
1756 CITY STADIUM
1758 WARNERSVILLE ATHLETIC FIELD
1759 WINDSOR COMMUNITY CENTER
1761 WARREN RAY RECREATION CENTER
1781 CITY WATER BILLING DEPT (ACCOUNTS)
2011 JEFFERSON STANDARD LIFE INSURANCE CO
2339 JEFFERSON STANDARD BUILDING
5110 NORTH CAROLINA NATIONAL BANK TIME PAYMENT DEPT
5110 NORTH CAROLINA NATIONAL BANK

"Vital Information at Your Fingertips"--The City Directory

"A Real Necessity in Every Office"--The City Directory

1965

JANUARY

S	M	T	W	T	F	S
..	..	..	..	..	1	2
3	4	5	6	7	8	9
10	11	12	13	14	15	16
17	18	19	20	21	22	23
24	25	26	27	28	29	30
31	..	..	..	..	..	..

FEBRUARY

S	M	T	W	T	F	S
..	1	2	3	4	5	6
7	8	9	10	11	12	13
14	15	16	17	18	19	20
21	22	23	24	25	26	27
28	..	..	..	..	..	..

MARCH

S	M	T	W	T	F	S
..	1	2	3	4	5	6
7	8	9	10	11	12	13
14	15	16	17	18	19	20
21	22	23	24	25	26	27
28	29	30	31	..	..	..

APRIL

S	M	T	W	T	F	S
..	..	..	..	1	2	3
4	5	6	7	8	9	10
11	12	13	14	15	16	17
18	19	20	21	22	23	24
25	26	27	28	29	30	..

MAY

S	M	T	W	T	F	S
..	..	..	..	..	..	1
2	3	4	5	6	7	8
9	10	11	12	13	14	15
16	17	18	19	20	21	22
23	24	25	26	27	28	29
30	31	..	..	..	..	..

JUNE

S	M	T	W	T	F	S
..	..	1	2	3	4	5
6	7	8	9	10	11	12
13	14	15	16	17	18	19
20	21	22	23	24	25	26
27	28	29	30	..	..	..

JULY

S	M	T	W	T	F	S
..	..	..	..	1	2	3
4	5	6	7	8	9	10
11	12	13	14	15	16	17
18	19	20	21	22	23	24
25	26	27	28	29	30	31

AUGUST

S	M	T	W	T	F	S
1	2	3	4	5	6	7
8	9	10	11	12	13	14
15	16	17	18	19	20	21
22	23	24	25	26	27	28
29	30	31	..	..	..	..

SEPTEMBER

S	M	T	W	T	F	S
..	..	..	1	2	3	4
5	6	7	8	9	10	11
12	13	14	15	16	17	18
19	20	21	22	23	24	25
26	27	28	29	30	..	..

OCTOBER

S	M	T	W	T	F	S
..	..	..	..	..	1	2
3	4	5	6	7	8	9
10	11	12	13	14	15	16
17	18	19	20	21	22	23
24	25	26	27	28	29	30
31	..	..	..	..	..	..

NOVEMBER

S	M	T	W	T	F	S
..	1	2	3	4	5	6
7	8	9	10	11	12	13
14	15	16	17	18	19	20
21	22	23	24	25	26	27
28	29	30	..	..	..	..

DECEMBER

S	M	T	W	T	F	S
..	..	..	1	2	3	4
5	6	7	8	9	10	11
12	13	14	15	16	17	18
19	20	21	22	23	24	25
26	27	28	29	30	31	..

1966

JANUARY

S	M	T	W	T	F	S
..	..	..	..	..	..	1
2	3	4	5	6	7	8
9	10	11	12	13	14	15
16	17	18	19	20	21	22
23	24	25	26	27	28	29
30	31	..	..	..	..	..

FEBRUARY

S	M	T	W	T	F	S
..	..	1	2	3	4	5
6	7	8	9	10	11	12
13	14	15	16	17	18	19
20	21	22	23	24	25	26
27	28	..	..	..	..	..

MARCH

S	M	T	W	T	F	S
..	..	1	2	3	4	5
6	7	8	9	10	11	12
13	14	15	16	17	18	19
20	21	22	23	24	25	26
27	28	29	30	31	..	..

APRIL

S	M	T	W	T	F	S
..	..	..	..	..	1	2
3	4	5	6	7	8	9
10	11	12	13	14	15	16
17	18	19	20	21	22	23
24	25	26	27	28	29	30

MAY

S	M	T	W	T	F	S
1	2	3	4	5	6	7
8	9	10	11	12	13	14
15	16	17	18	19	20	21
22	23	24	25	26	27	28
29	30	31	..	..	..	..

JUNE

S	M	T	W	T	F	S
..	..	..	1	2	3	4
5	6	7	8	9	10	11
12	13	14	15	16	17	18
19	20	21	22	23	24	25
26	27	28	29	30	..	..

JULY

S	M	T	W	T	F	S
..	..	..	..	..	1	2
3	4	5	6	7	8	9
10	11	12	13	14	15	16
17	18	19	20	21	22	23
24	25	26	27	28	29	30
31	..	..	..	..	..	..

AUGUST

S	M	T	W	T	F	S
..	1	2	3	4	5	6
7	8	9	10	11	12	13
14	15	16	17	18	19	20
21	22	23	24	25	26	27
28	29	30	31	..	..	..

SEPTEMBER

S	M	T	W	T	F	S
..	..	..	..	1	2	3
4	5	6	7	8	9	10
11	12	13	14	15	16	17
18	19	20	21	22	23	24
25	26	27	28	29	30	..

OCTOBER

S	M	T	W	T	F	S
..	..	..	..	..	..	1
2	3	4	5	6	7	8
9	10	11	12	13	14	15
16	17	18	19	20	21	22
23	24	25	26	27	28	29
30	31	..	..	..	..	..

NOVEMBER

S	M	T	W	T	F	S
..	..	1	2	3	4	5
6	7	8	9	10	11	12
13	14	15	16	17	18	19
20	21	22	23	24	25	26
27	28	29	30	..	..	..

DECEMBER

S	M	T	W	T	F	S
..	..	..	..	1	2	3
4	5	6	7	8	9	10
11	12	13	14	15	16	17
18	19	20	21	22	23	24
25	26	27	28	29	30	31

1967

JANUARY

S	M	T	W	T	F	S
1	2	3	4	5	6	7
8	9	10	11	12	13	14
15	16	17	18	19	20	21
22	23	24	25	26	27	28
29	30	31	..	..	..	..

FEBRUARY

S	M	T	W	T	F	S
..	..	..	1	2	3	4
5	6	7	8	9	10	11
12	13	14	15	16	17	18
19	20	21	22	23	24	25
26	27	28	..	..	..	..

MARCH

S	M	T	W	T	F	S
..	..	..	1	2	3	4
5	6	7	8	9	10	11
12	13	14	15	16	17	18
19	20	21	22	23	24	25
26	27	28	29	30	31	..

APRIL

S	M	T	W	T	F	S
..	..	..	..	..	..	1
2	3	4	5	6	7	8
9	10	11	12	13	14	15
16	17	18	19	20	21	22
23	24	25	26	27	28	29
30	..	..	..	..	..	..

MAY

S	M	T	W	T	F	S
..	1	2	3	4	5	6
7	8	9	10	11	12	13
14	15	16	17	18	19	20
21	22	23	24	25	26	27
28	29	30	31	..	..	..

JUNE

S	M	T	W	T	F	S
..	..	..	..	1	2	3
4	5	6	7	8	9	10
11	12	13	14	15	16	17
18	19	20	21	22	23	24
25	26	27	28	29	30	..

JULY

S	M	T	W	T	F	S
..	..	..	..	..	..	1
2	3	4	5	6	7	8
9	10	11	12	13	14	15
16	17	18	19	20	21	22
23	24	25	26	27	28	29
30	31	..	..	..	..	..

AUGUST

S	M	T	W	T	F	S
..	..	1	2	3	4	5
6	7	8	9	10	11	12
13	14	15	16	17	18	19
20	21	22	23	24	25	26
27	28	29	30	31	..	..

SEPTEMBER

S	M	T	W	T	F	S
..	..	..	..	..	1	2
3	4	5	6	7	8	9
10	11	12	13	14	15	16
17	18	19	20	21	22	23
24	25	26	27	28	29	30
..	..	..	..	..	..	..

OCTOBER

S	M	T	W	T	F	S
1	2	3	4	5	6	7
8	9	10	11	12	13	14
15	16	17	18	19	20	21
22	23	24	25	26	27	28
29	30	31	..	..	..	..

NOVEMBER

S	M	T	W	T	F	S
..	..	..	1	2	3	4
5	6	7	8	9	10	11
12	13	14	15	16	17	18
19	20	21	22	23	24	25
26	27	28	29	30	..	..

DECEMBER

S	M	T	W	T	F	S
..	..	..	..	..	1	2
3	4	5	6	7	8	9
10	11	12	13	14	15	16
17	18	19	20	21	22	23
24	25	26	27	28	29	30
31	..	..	..	..	..	..

N. C. MONROE CONSTRUCTION CO., INC.

GENERAL CONTRACTOR

Classroom Building, Appalachian State Teachers College
Boone, North Carolina

N. C. MONROE CONSTRUCTION CO., INC.

GENERAL CONTRACTOR

COMMERCIAL - INDUSTRIAL
INSTITUTIONAL

P. O. Drawer 359

2710 Martinsville Road

Tel. 288-1030

NORTHEAST
Shopping Center

BIG BEAR SUPER MARKET
BONANZA SIRLOIN PIT
BRYSON FLORIST
COLUMBIA DRY CLEANING & LAUNDRY
CAROLINA CAMERA -- MUSIC
ECKERD DRUGS
F. W. WOOLWORTH

KAY JEWELERS
LAURIES
MILES SHOES
PRAGO GUYES, INC.
SPROUSE HARDWARE
W. T. GRANT CO.

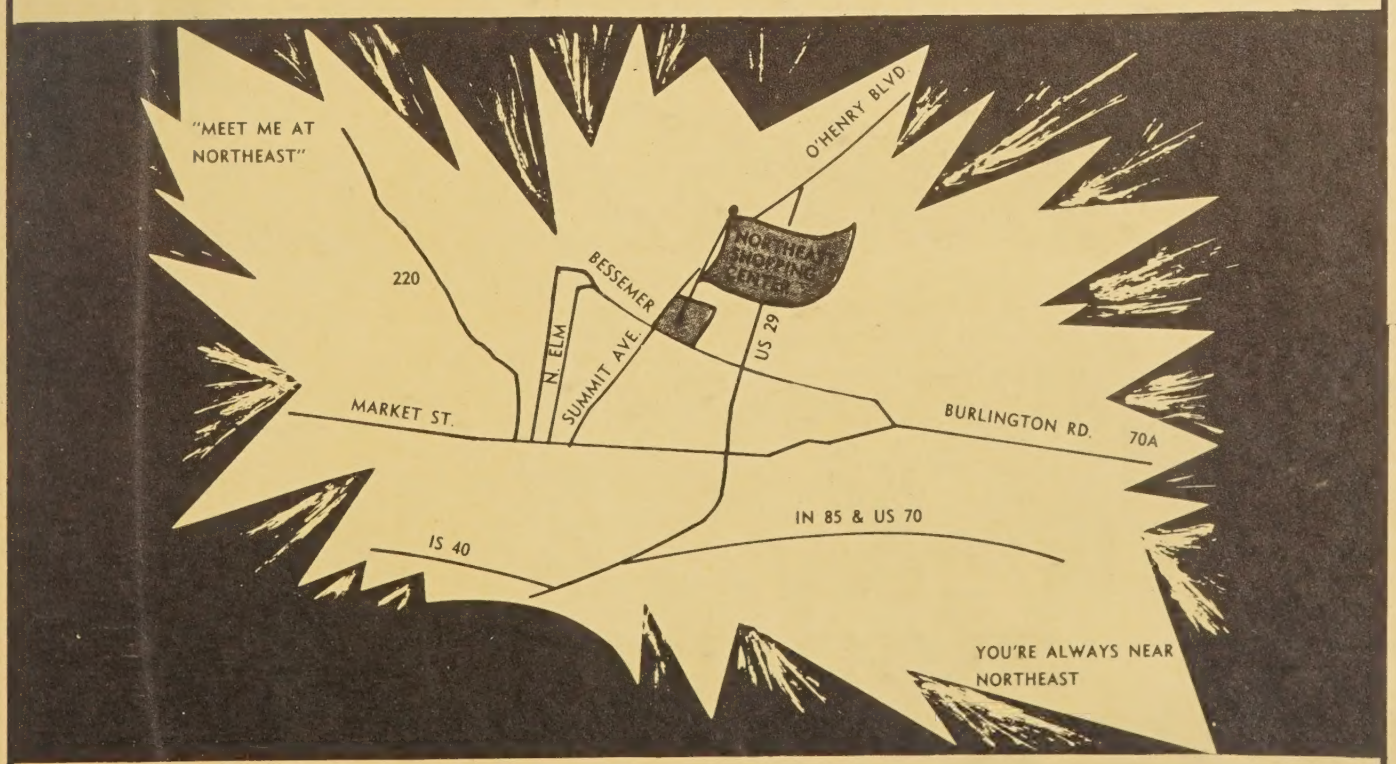

SUMMIT AVE. at BESSEMER AVE.
GREENSBORO, NORTH CAROLINA

J. Elwood Mitchell

GENERAL INSURANCE - BONDING

MITCHELL-FRY INSURANCE AGENCY INC.

Fielding L. Fry
(1892-1961)

INSURANCE SERVICE SINCE 1917

311 Jefferson Standard Building, 101 N. Elm St. (See Page 89 Buyers' Guide) Dial 275-1316

Mobil

PAINT STORE

Mobil Finishes Company, Inc.

PAINTS – PAINTERS' SUPPLIES – WALLPAPER

1117 E. WENDOVER AVE. PHONE 273-8295

(See Page 111 Buyers' Guide)

DIXON & WAYNICK Inc.

(Successor To Dixon & Christopher)

MECHANICAL CONTRACTORS

- PLUMBING
- HEATING
- AIR CONDITIONING
- PROCESS PIPING

1105 East Bessemer Ave. Tel. 274-3208

(See Pages 3 and 115 Buyers' Guide)

C. J. KERN CONTRACTOR

GENERAL CONTRACTOR

COMMERCIAL INDUSTRIAL INSTITUTIONAL

19 BEARD BLDG.
601 N. ELM ST. TEL. 272-0177

(See Page 41 Buyers' Guide)

UNIVERSAL TRAVEL SERVICE INC.
BUSINESS OR PLEASURE — "TRAVEL TODAY THE UNIVERSAL WAY"
DOMESTIC AND INTERNATIONAL AIR LINE OR STEAMSHIP RESERVATIONS
Jefferson Square, 110 W. Market St., Greensboro, N. C. (See Page 91 Buyers' Guide) Phone 273-2837

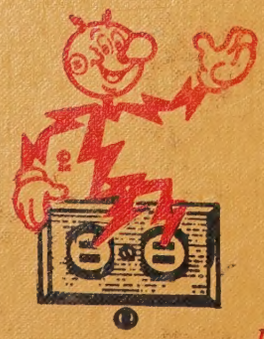

Reddy Kilowatt®

DUKE POWER

Serving the Piedmont Carolinas

Live Better Electrically

217 N. ELM ST.

(See Page 58 Buyers' Guide)

All Departments

DIAL 272-2131

MEN'S CLOTHING, SHOES, HATS
FURNISHINGS
LADIES TAILORED SPORTSWEAR

Younts-DeBoe Co.

WHERE QUALITY IS HIGHER THAN PRICE

(See Page 33 Buyers' Guide) 106 N. Elm Downtown

SAVES TIME
Office, 1420 Mill St.
Dial 272-6127

READY MIXED CONCRETE COMPANY
For Prompt Delivery
(See Page 36 Buyers' Guide)

SAVES LABOR
Concrete Orders
Dial 275-2515